

THE MATHEMATICAL ASSOCIATION OF AMERICA
AMERICAN MATHEMATICS COMPETITIONS

Learning Mathematics Through Meaningful Problem Solving

55th Annual



Summary

of High School Results and Awards

Examinations prepared by subcommittees
of the American Mathematics Competitions
and administered by the AMC office

2005 AMC contest dates:

AMC 8 - TUESDAY, November 16, 2004

**AMC 10 & AMC 12 - TUESDAY, February 1, 2005
&/or WEDNESDAY, February 16, 2005**

**AIME - TUESDAY, March 8, 2005
or TUESDAY, March 22, 2005**

USAMO - Late April or Early May 2005

The
**American Mathematics
Competitions**

are sponsored jointly by:

*The Mathematical Association of America
University of Nebraska -- Lincoln*

Contributors:

*The Akamai Foundation
American Mathematical Association of Two Year Colleges
American Mathematical Society
American Society of Pension Actuaries
American Statistical Association
Art of Problem Solving
Canada/USA Mathpath & Mathcamp
Casualty Actuarial Society
Clay Mathematics Institute
Institute for Operations Research and the Management Sciences
Mu Alpha Theta
National Association of Mathematicians
National Council of Teachers of Mathematics
Pedagoguery Software Inc.
Pi Mu Epsilon
Society of Actuaries*

TABLE OF CONTENTS

<i>Linda opening the returned 10/12 envelopes</i>	<i>4</i>
Report of the Director.....	5
I. Introduction	5
II. 2004 AMC 10 and AMC 12 Enrollment Analysis and Statistical Results ..	5
III. International Participation	5
Table I: 2004 AMC 10/12 Enrollment Analysis and Statistical Results ...	6
Table II: Participation and Average Score by Recorded Grade Levels	7
IV. 2005 Exam Dates, Registration and Fees	8
V. NASSP's Sanction	8
VI. The 2004 AIME	8
VII. The USAMO.....	8
VIII. Acknowledgement	9
IX. Contributions of the Lincoln Staff	9
X. Sponsors/Donors/AMC Committee Members.....	9
XI. Contributions of the University of Nebraska	9
XII. Additional Information – Inquiries	9
XIII. Examination Dates	10
<i>NCTM Expo Walk Winner.....</i>	<i>10</i>
Message from the CAMC Chair.....	11
Message from the AMC 10 Chair.....	12
Message from the AMC 12 Chair.....	14
Quotations.....	15
Edyth May Sliffe Awards for Distinguished High School Mathematics Teaching... 18	
2004 High School Award Winners	19
Sliffe Awards Reception	20
Philadelphia, Pennsylvania - April 23, 2004	20
<i>Current & Former Sliffe Winners Attending Reception</i>	<i>20</i>
<i>2003 High School Sliffe Winners Attending Reception.....</i>	<i>20</i>
<i>2004 Sliffe Awards Reception.....</i>	<i>21</i>
Committee on the American Mathematics Competitions	22
CAMC Executive Committee	22
CAMC Advisory Board.....	22
Sub-Committees on the American Mathematics Competitions	23
Advisory Panel	24
Sponsors and Donors	26
<i>Participating teachers visiting our NCTM booth.....</i>	<i>26</i>
Exam Directors by State and Province.....	27
<i>Donita Bowers & NCTM President Johnny Lott,</i>	<i>29</i>
American Mathematics Competition 8	30
AMC 8 Student Award Recipients	31
United States.....	31
International	33
Historical Listing of Perfect Scores.....	34
AHSME	34
AMC 12	37

Table of Contents, Continued

AMC 10	38
<i>St. Andrew's College, Aurora, Ontario, Canada</i>	40
2004 Perfect AMC 10 & 12 Scores - Pictures	41
United States & Canada.....	41
International	46
Examination Regions of the AMC 10 & AMC 12	47
School Awards Description	48
School Committee and Donor National Awards	48
Schools not Receiving a Cup are Eligible for these Awards	48
Intramural Awards	48
School Award Recipients by Region	49
<i>Rachelle retrieving the results printouts for the AMC 10/AMC 12</i>	50
School Pedagogy Award Recipients	51
School Honor Roll	54
U.S. and Canada.....	54
International	54
School Merit Roll	55
AMC 12A (U. S. and Canada)	55
AMC 12B (U. S. and Canada)	65
AMC 12A - (International)	71
AMC 12B - (International)	72
<i>Sage Ridge School, Reno, NV</i>	72
Student Awards Description	73
Committee and Donor State/Regional Awards	73
Intramural Awards	73
Student Award Recipients by Region	74
<i>AMC Office - University of Nebraska, Lincoln, NE</i>	76
Student Distinguished Honor Roll	77
AMC 12A (U. S. and Canada)	77
<i>King Kekaulike High School, Pukalani, HI</i>	83
AMC 12B (U. S. and Canada)	84
<i>S. Carolina Governor's School for Science & Mathematics, Hartsville, SC</i>	86
AMC 10A (U. S. and Canada)	87
AMC 10B (U. S. and Canada)	92
<i>2003 MOSP UN-L Campus tour</i>	93
AMC 12A (International)	94
<i>Ma'ayanot Yeshiva High School for Girls, Teaneck, NJ</i>	95
AMC 12B (International)	96
AMC 10A (International)	97
AMC 10B (International)	99
LATE Student Distinguished Honor Roll	100
<i>AMC 10/AMC 12 Committee</i>	100
Student Honor Roll	101
AMC 12A (U.S. and Canada)	101
<i>Lunenburg High School, Lunenburg, MA</i>	147
AMC 12B (U.S. and Canada)	148
<i>Sorting the High School Exams - Janet</i>	188
AMC 10A (U.S. and Canada)	189

Table of Contents, Continued

<i>2004 USAMO Grading</i>	203
AMC 10B (U.S. and Canada)	204
AMC 12A (International)	226
<i>St. Johnsbury Academy, St. Johnsbury, Vermont</i>	235
AMC 12B (International)	236
<i>San Marino High School, San Marino, CA</i>	239
AMC 10A (International)	240
<i>Sauk Valley Community College, Dixon, Illinois</i>	244
AMC 10B (International)	245
<i>2003 MOSP participants arriving in Lincoln, for the program.</i>	246
Late Student Honor Roll	248
AMC 12A	248
AMC 12B	248
<i>Scanner busy with the AMC 10 / AMC 12</i>	248
AMC 10A	249
AMC 10B	249
Student Merit Roll	250
AMC 12A (United States & Canada).....	250
AMC 12B (United States & Canada).....	257
AMC 10A (United States & Canada).....	263
AMC 10B (United States & Canada).....	265
AMC 12A (International)	267
AMC 12B (International)	268
AMC 10A (International)	269
AMC 10B (International)	270
Late Student Merit Roll	270
Gold Medal Recipients	271
Tables & Graphs	272
Table III: Distribution of Team Scores	272
A: AMC 12A	272
B: AMC 12B	272
C: Historical Mean of AMC 12	272
Table IV: Distribution of School Winner Scores.....	273
A: AMC 12A	273
B: AMC 12B	273
C: Historical Mean of AMC 12	273
D: AMC 10A.....	274
E: AMC 10B	274
F: Historical Mean AMC 10 School Winner Scores	274
Table V: U. S. National Statistics for the AMC 10/12, A&B.....	275
Table VI: AMC 12 A&B Distribution of Scores	276
Chart 6-A: AMC 12A Distribution of Scores.....	278
Chart 6-B: AMC 12B Distribution of Scores.....	279
Table VII: AMC 10A&B Distribution of Scores	280
Chart 7-A: AMC 10A Distribution of Scores.....	282
Chart 7-B: AMC 10B Distribution of Scores	283
Table VIII: School & Student Enrollment by State or Province.....	284
Item Difficulty for AIME Qualifying Students	285
Table IX-A: Item Difficulty on the AMC 12A.....	285

Table IX-B: Item Difficulty on the AMC 12B	286
Table X-A: Item Difficulty on the AMC 10A	287
Table X-B: Item Difficulty on the AMC 10B	288
<i>AMC's booth at NCTM's National Meeting, Philadelphia, PA</i>	289
<i>Office of the Month</i>	289
Item Difficulty for All Official Students	290
Table XI-A: AMC 12A, All Official Students	290
Chart 11-A: AMC 12A Item Difficulty	291
Table XI-B: AMC 12b, All Official Students	292
Chart 11-B: AMC 12B Item Difficulty	293
Table XII-A: AMC 10A, All Official Students	294
Chart 12-A: AMC 10A Item Difficulty	295
Table XII-B: AMC 10b, All Official Students	296
Chart 12-B: AMC 10B Item Difficulty	297
AIME - American Invitational Mathematics Examination	298
Message from the AIME Chair	298
AIME - Grand Statistics	299
AIME - I, March 23, 2004	299
AIME - II, April 6, 2004	300
AIME – Scores of 6+	301
U.S. and Canada	301
<i>2004 AIME Committee</i>	<i>306</i>
International	307
U.S.A. Mathematical Olympiad	309
Qualifiers for 2004	309
<i>2004 USAMO Graders</i>	<i>312</i>
2004 USAMO Results	314
Perfect Papers	314
Additional Winners	314
Honorable Mention	314
<i>2003 Winners in Washington, D.C.</i>	<i>314</i>
2003 International Mathematical Olympiad	315
<i>The 2003 United States Olympic team</i>	<i>315</i>



Linda opening the returned 10/12 envelopes

REPORT OF THE DIRECTOR

I. INTRODUCTION

I am extremely pleased to announce that this year approximately 240,000 students enrolled in the AMC 10/12 contests and a multitude of positive comments received from teachers once again confirmed that the Committee created examinations which were both exciting and challenging. Congratulations to all of you for continuing to recognize the fact the AMC 10 and 12 play a complementary role in supporting the mathematics curriculum at the high school level.

This summary includes a listing of results and awards associated with this year's AMC 10 and 12.

II. 2004 AMC 10 AND AMC 12 ENROLLMENT ANALYSIS AND STATISTICAL RESULTS

I am pleased to inform you that our outstanding AMC Lincoln office staffers were once again able to process and mail the results and awards in a timely and efficient manner. The results for schools with American Invitational Mathematics Examination qualifiers were mailed in less than two weeks following the exam, and all other results were mailed during the following week. This is rather remarkable when one considers the extensive checks which are necessary to ensure the accuracy of the results.

We continue to send an ever increasing pool of contest managers their schools' results by email. If you are able to communicate via email and wish to be added to our data base, please send a message to "hstran@amc.unl.edu" as soon as possible.

In addition to the results and awards of the AMC 10/12, this summary contains an analysis of the results of the 2003 American Mathematics Contest 8 (AMC 8) as well as the 2004 American Invitational Mathematics Examination and the 2004 USA Mathematical Olympiad.

Once again, the AMC 10 and AMC 12 was available in Braille and Large Print. These editions were administered to a total of 12 students.

III. INTERNATIONAL PARTICIPATION

I am pleased to report that the exam was administered in Puerto Rico, Guam, Virgin Islands, the Marianna Islands, to many USA embassy and military schools, and individual International schools. A list of these schools is found in this summary. Special recognition is given to the teachers abroad who provide an opportunity for students at US military bases and embassies to participate in the AMC 10/12.

The CAMC extends its appreciation to Professor Paul Charlebois who not only serves as the AMC Director for the Province of Quebec, Canada, but also translates the exams into French for students in Canada. The CAMC is also grateful to Professor Maria de Losada from Bogota, Colombia for translating the AMC 10 and AMC 12 into Spanish for use in Puerto Rico as well as in the USA and Colombia. Special thanks to Professor Peter Shiue for translating the exams into Chinese for more than 300 schools in Taiwan that participated in the AMC 10/12 this year.

TABLE I: 2004 AMC 10/12 ENROLLMENT ANALYSIS AND STATISTICAL RESULTS

(Five year comparison of the AMC 10/12 Contest)

**2004 AMC 10 AND AMC 12 ENROLLMENT
TABLE I: ANALYSIS AND STATISTICAL RESULTS
(FIVE YEAR COMPARISON OF THE AMC 10/12 CONTEST)**

Year	2000		2001		2002		2003		2004		2005		2006		2007		2008		2009		2010	
	10	12	10	12	10A	10B	10A	10B	10A	10B	10A	10B	10A	10B	10A	10B	10A	10B	10A	10B	10A	10B
	2,531	896	2,735	1,046	2,829	910	2,352	910	2,352	910	2,352	910	2,352	910	2,352	910	2,352	910	2,352	910	2,352	910
	77,964	24,954	77,421	28,652	81,596	23,624	81,122	23,624	81,122	23,624	81,122	23,624	81,122	23,624	81,122	23,624	81,122	23,624	81,122	23,624	81,122	23,624
	77,267	24,859	76,805	27,895	81,122	23,528	81,122	23,528	81,122	23,528	81,122	23,528	81,122	23,528	81,122	23,528	81,122	23,528	81,122	23,528	81,122	23,528
	697	95	616	757	474	96	502	67	714	1,054	868	352	4,408	7,183	3,521	4,408	7,183	3,521	4,408	7,183	3,521	4,408
	34,801	11,065	34,107	12,450	36,217	10,614	40,248	11,589	46,597	1,325	56,293	17,114	54,266	1,603	3,697	11,262	11,080	10,538	10,538	10,538	10,538	10,538
	38,397	12,331	38,598	13,717	40,248	11,589	46,597	1,325	56,293	17,114	54,266	1,603	3,697	11,262	11,080	10,538	10,538	10,538	10,538	10,538	10,538	10,538
	4,069	1,463	4,100	1,728	4,657	1,325	5,000	1,325	5,000	1,325	5,000	1,325	5,000	1,325	5,000	1,325	5,000	1,325	5,000	1,325	5,000	1,325
	98,511	98,511	104,777	108,644	97,022	108,666	108,666	108,666	108,666	108,666	108,666	108,666	108,666	108,666	108,666	108,666	108,666	108,666	108,666	108,666	108,666	108,666
	99,779	99,779	104,777	108,644	97,022	108,666	108,666	108,666	108,666	108,666	108,666	108,666	108,666	108,666	108,666	108,666	108,666	108,666	108,666	108,666	108,666	108,666
	64.2	67.8	68.5	79.6	69.1	80.4	77.1	83.7	77.4	81.4	76.2	77.8	76.6	72.7	72.7	80.8	80.8	80.8	80.8	80.8	80.8	80.8
	60.8	64.5	66.5	76.4	66.3	77.1	83.7	77.4	81.4	76.2	77.8	76.6	72.7	72.7	80.8	80.8	80.8	80.8	80.8	80.8	80.8	80.8
	67.5	70.9	70.4	82.8	71.7	83.7	77.4	83.7	77.4	81.4	76.2	77.8	76.6	72.7	72.7	80.8	80.8	80.8	80.8	80.8	80.8	80.8
	63.6	66.3	67.3	77.9	67.3	78.4	83.7	77.4	81.4	76.2	77.8	76.6	72.7	72.7	80.8	80.8	80.8	80.8	80.8	80.8	80.8	80.8
	8	32	19	3	6	2	2	2	2	2	2	2	2	2	2	2	2	2	2	2	2	2
	3,892	1,790	921	350	1,118	487	840	603	603	603	603	603	603	603	603	603	603	603	603	603	603	603

Report of the Director, Continued

IV. 2005 EXAM DATES, REGISTRATION AND FEES

There will again be **two official dates** for the AMC 10 & AMC 12. Please note that the contests are being held **two weeks earlier** in 2005.

Contest A will be held on the first Tuesday in February (February 1, 2005), Contest B will be given 15 days later, Wednesday, February 16, 2005. All rules and awards apply to both tests for all schools and students. Students will be allowed to take the exam booklets home with them the day of the test.

The Registration Fee for one contest is \$32 per school, if you register by December 15, 2004. One bundle of ten AMC 12 exams will be \$15 and one bundle of ten AMC 10 exams will be \$13. There will be an extra \$5.00 charge for the second contest (B) to cover 2-day UPS shipping. Contest B will be shipped on February 2, 2005, the day after Contest A.

Materials for Contest A will be mailed in January of 2005. Please register by December 15, 2004 if possible. Completion of your registration as early as possible will be greatly appreciated by our office staff.

If you do not receive one of our many fall mailings, a current registration form will be available on our Web site. Please post our address: <http://www.unl.edu/amc>

V. NASSP'S SANCTION

The National Association of Secondary School Principals has placed this program on the NASSP National Advisory List of Contests and Activities for 2004-2005.

VI. THE 2004 AIME

A total of 11,945 students officially participated in the 22nd American Invitational Mathematics Examination (AIME) which was held on Tuesday, March 23, 2004 or the "alternate" date, Tuesday, April 6, 2004. The comparable figure in 2003 is 13,507 students. The mean score on the AIME I was 2.246, and on the AIME II was 1.959, versus 3.06 in 2003. A list of the students with a score of at least 6 on the 2004 AIME is found in this summary.

The 2005 AIME is scheduled for Tuesday, March 8, 2005 and the alternate date is March 22, 2005. To qualify for the AIME in the year 2005 a student must score 100 or more or be in the top 5% on the AMC 12 or score 120 or more or be in the top 1% of the AMC 10 participants. The AIME consists of 15 questions with integer answers. A student's score is the number of correct answers. There is no partial credit. The time allowed is 3 hours.

VII. THE USAMO

The USA Mathematical Olympiad (USAMO) which was held on April 27-28, 2004 in each respective student's school. 261 students were invited to participate based on the selection criteria published in the AMC 10/12 and AIME Teachers' Manual. This summary contains a list of those participants as well as names of the USAMO Winners, and Honorable Mention.

The USAMO was once again administered over two days (4.5 hours each day). All papers were graded by the USAMO Committee, and by Mathematical Olympiad Summer Program staff members on April 30th and May 1st. We are grateful to these mathematicians for their excellent work associated with this important task.

The top twelve USAMO students are honored in Washington, DC in June with elaborate ceremonies held at the headquarters of the Mathematical Association of America (MAA) and the National Academy of Sciences by invitation of the Director for Science,

Report of the Director, Continued

Office of Science and Technology Policy, Executive Office of the President, Dr. John H. Marburger III. After further testing at the 2004 MOSP the top six students will be invited to serve on our 2004 International Mathematical Olympiad (IMO) team who will travel to Athens, Greece in July to compete against 83 other countries.

VIII. ACKNOWLEDGEMENT

The Committee acknowledges the contributions of many individuals and organizations for their assistance. We are indebted to the State and Canadian Provincial AMC Directors who provide assistance with the implementation of the AMC 10/12. Their tasks include contacting schools so that every student will have an opportunity to participate in the AMC contests, preparing a state/province summary of results and awards, and presenting awards. The names of the Directors are listed in this Summary.

IX. CONTRIBUTIONS OF THE LINCOLN STAFF

The contributions of the AMC Lincoln staff members to the fulfillment of the responsibilities associated with the entire exam process in a 'beyond the call of duty' manner is something to behold. Let us once again applaud Donita Bowers, Marsha Conley, Rachele Jensen, Linda McCormick, Joyce McNeil, Ruthann Royer, Sawzan Mohamed, Kay Michael and Janet Sylvester. This year we had UNL student help also: Lindsey Domangue, Tuan Le, Justin DeVries, Erin Anderson, and Tim Perrin. We are grateful to these staff members for their dedication to the AMC.

X. SPONSORS/DONORS/AMC COMMITTEE MEMBERS

We appreciate the continued support of all of our Sponsors and Contributors. Kudos go to the members of the CAMC, AMC 8, AMC 10, AMC 12, AIME, USAMO Subcommittees and Advisory Panel members who give so much of their time to the formulation of consistent rules of operation and examinations of superior quality. The leadership given by the Chairs of these committees, namely, Dr. Elgin Johnston (CAMC Director), Ms. Bonnie Leitch (AMC 8), Prof. David Wells (AMC 12), Prof. Doug Faires (AMC 10), and Mr. David Hankin (AIME) is especially noteworthy.

XI. CONTRIBUTIONS OF THE UNIVERSITY OF NEBRASKA

The operational location of the AMC has been at the University of Nebraska-Lincoln (UN-L) since 1970. The CAMC is grateful to Chancellor Harvey Perlman, President L. Dennis Smith and Prof. Jim Lewis in the UN-L Department of Mathematics, for their support.

XII. ADDITIONAL INFORMATION – INQUIRIES

Information regarding this summary, AMC publications and the implementation of the AMC 8, AMC 10, AMC 12, AIME and USAMO may be obtained via email (amcinfo@unl.edu), the AMC Web Page (<http://www.unl.edu/amc>), by telephone (800-527-3690) or by writing to the AMC Lincoln office at:

MAA American Mathematics Competitions,
University of Nebraska – Lincoln
1740 Vine St., Lincoln, NE 68588-0658

*Inquiries concerning examination rules should be sent to the CAMC Committee Chair:
Professor Elgin Johnston*

Report of the Director, Continued

Department of Mathematics
Iowa State University
Ames, IA 50011
chjohnst@iastate.edu

Inquiries concerning the AMC 12 should be sent to the AMC 12 Committee Chair:

Professor David M. Wells, Department of Mathematics
Penn State University, New Kensington, PA 15068
Email: dmw8@psu.edu

Inquiries concerning the AMC 10 should be sent to the AMC 10 Committee Chair:

Professor Douglas Faires, Department of Mathematics
Youngstown State University, Youngstown, OH 44555
Email: faires@math.yosu.edu

Inquiries relating to the AIME should be sent to the AIME Committee Chair:

Mr. David Hankin, Department of Mathematics
Hunter College HS, 71 East 94th St., New York, NY 10128
Email: xhankin@juno.com

Inquiries relating to the USAMO should be sent to the USAMO Committee Chair:

Dr. Titu Andreescu at the Lincoln address listed above.

XIII. EXAMINATION DATES

The examination dates for the 2004 school year are:

AMC 10 and AMC 12 – Tuesday, February 10, 2004
or – Wednesday, February 25, 2004
AIME – Tuesday, March 23, 2004
or – Tuesday, April 6, 2004



NCTM Expo Walk Winner

NCTM's ExpoWalk winner of the AMC prize Judy Mills, DelMar, MD with Steve

MESSAGE FROM THE CAMC CHAIR

On behalf of the Mathematical Association of America's Committee on American Mathematics Competitions, I want to thank the schools and teachers who took the time to administer the 2004 American Mathematics Contest 10 (AMC 10) and the 2004 American Mathematics Contest 12 (AMC 12). This year marked the 55th year that the American Mathematics Competitions have provided high quality mathematical competitions for United States high school students and for secondary students around the globe.

Many people work hard to make these exams possible. These include the State Contest Directors who make sure schools in their regions know about the exams; the outstanding staff in Lincoln, responsible for registration, printing, distributing, and scoring the exams, and communicating results; and the members of the AMC 10/12 Committee and AMC Advisory Panel who spend long hours composing problems, writing and rewriting problem statements and solutions, and monitoring the difficulty level of the exam. Special thanks are due Douglas Faires, the AMC 10 Chair, and David Wells the AMC 12 Chair, who coordinate the exam creation efforts. I also want to thank the students for giving up part of their day to participate in the AMC 10 or the AMC 12.

Many of the AMC 10 and AMC 12 participants did well enough to qualify for the American Invitational Mathematics Examination (AIME) and a small number of AIME students then qualified for the United States of America Mathematical Olympiad (USAMO). Although these exams are given to fewer students than participate in the AMC 10/12, the committees that create these exams work just as hard as the AMC 10/12 Committees. Thanks to David Hankin, the AIME Chair, and Titu Andreescu, the USAMO Chair, for their long efforts in coordinating the creation of high quality exams.

The mission of the CAMC is to promote interest in mathematics among K-12 students and to identify mathematically talented students through a series of mathematical exams. Thus, although the exams are designed to expose students to important mathematical ideas and give students a valuable problem solving experience, it is even more important that students find the exams challenging and fun. We hope that students enjoy not only taking the exam, but also preparing for the exam with teachers and other students, and discussing the answers and different solutions afterwards. But the exams serve another purpose as well. Many of the AMC brochures and posters display the question "Can you think outside the box?" The reason for studying mathematics in school is not just to learn how to do the problems in a textbook. A second purpose is to learn techniques and gain the confidence to tackle new or unfamiliar problems. Many of our exam questions are designed to give students a chance to try their hand at problems that require them to apply their classroom knowledge in new situations and in different ways.

And although students may not always succeed in such situations, they can grow mathematically by trying to solve such problems, and from follow up discussions after the exam.

We are always interested in ideas to help us better carry out our mission. The mathematics teachers in the schools are one of our most valued sources of ideas. We welcome any ideas you have that will help us to improve the AMC 10 and AMC 12 and help us to reach more students. In addition, we have a great need for high school teachers on the AMC Advisory Panel. If you are interested in contributing to our contests please contact me at the address given below, or visit the American Mathematics Competitions booth at next year's NCTM meeting in Anaheim.

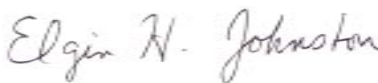
Elgin H. Johnston, Mathematics
Iowa State University, Ames, IA 50010
Phone: 515-294-0302
Email: ehjohnst@iastate.edu

MESSAGE FROM THE AMC 10 CHAIR

The AMC 10 test was developed to provide a better experience in mathematical problem solving for students in the lower high school grades. In years prior to 2000, students in these grades had to take a test that included problems on topics such as logarithms and trigonometry, subjects that they had not yet studied. The AMC 10 examination contains only problems based on subject material that students in ninth and tenth grade have likely seen, while still providing them with a challenging experience.

Our goal for the AMC 10 has been to design the contests so that the average student can work on between 15 and 20 problems and get at least 10 of those correct. This would give an average score of between 72.5 and 85, since a student receives 6 points for each correct problem and 2.5 points for each unanswered problem. Our average score on the A contest this year was 74.4 and on the B contest it was 79.6, so we feel that we are meeting our goal. Although the scores on the B contest have generally been higher than those on the A contest, we think that the students taking the B contest are better prepared than those taking the A, and that the B average is biased because students who missed the AIME qualifying score are likely to take the B contest in addition to the A contest.

The AMC10 and AMC12 tests have common problems, which has the advantage of permitting students taking the AMC 10 to compare their solutions with the students taking the AMC 12, and allows teachers to better identify excellent problem solvers at a young age. However, we are concerned that if we predictably have a large number of common problems on the exams, it might encourage younger students to take the AMC 12 before they are ready, since a larger proportion of students taking the AMC12 qualify for the American Invitational Mathematics Examination (AIME). As a consequence, you will likely see an unpredictable fluctuation in the number of common problems from a minimum of about nine to a maximum of about thirteen.

A new policy for AIME qualifying was introduced beginning with the 2000 AMC examinations. Those students taking the AMC 12 and scoring over 100 qualify, as usual, as do those students scoring in the top 5% on the AMC 12 examination. This new policy is more equitable since it guards against the possibility of a particularly difficult examination, one on which the scores are uniformly lower than normal, skewing the number of AIME qualifiers.

For the 2004 contest we have instituted a similar qualifying system for the students taking the AMC 10 contests. Students scoring in the top 1% of either AMC10 qualify for the AIME, as well as all those who score 120 or more on one of these contests. The requirement is set higher for AMC 10 qualifiers for two reasons:

- First, the AIME can be quite intimidating, and we do not want young students to be discouraged by poor performance on this examination.
- Second, we would like to ensure that any student qualifying for the AIME by virtue of placement on the AMC 10 would likely also qualify for the AIME in subsequent years when taking the AMC 12.

It could be very disappointing for a student to be an AIME qualifier in grade 10 but not in subsequent high school years. By restricting the number of AIME qualifiers from the AMC 10 to about the top 1%, we hope not to exclude any very good young students for whom the AIME would be an appropriate experience, but also not put students in a situation where they do not have much opportunity to succeed.

Message from the AMC 10 Chair, Continued

We are often asked which of the AMC examinations a good student in grade 9 or grade 10 should take. The answer probably depends as much on the personality of the student as on the student's mathematical ability and training. Some students can take a very difficult examination, not score as well as they expect, and take the experience as incentive for future study. The same experience for another student might be devastating and lead to a decreased interest in mathematical problem solving, and perhaps even in the study of mathematics. The latter situation should, of course, be avoided at all cost. Personally, I would prefer to err on the side of caution. When advising students regarding the choice of contests, please keep in mind that the primary goal of all the American Mathematics Competitions contests is to provide students with a positive experience in mathematical problem solving. The awards that can sometimes accompany this experience are nice, but distinctly secondary.

We will continue to try to improve the experience of students taking the AMC, but the way in which we will do so depends significantly on the feedback that we receive from teachers giving the examinations and from students taking them. If you are interested in some of the details of the categories of problems selections for the AMC 10 and 12 in the past two years, you might like to take a look at some notes that I prepared for a talk at the NCTM meeting in San Antonio in April of 2003. You can find this information at my home web page

<http://www.as.yosu.edu/~fares/>

Please send me (fares@math.yosu.edu) or Elgin Johnston, the AMC Chair (eh-johnst@iastate.edu) any comments you have with regard to the AMC 10 examination.

A handwritten signature in black ink that reads "J. Douglas Faires". The signature is written in a cursive style with a large, stylized initial "J".

Doug Faires, AMC 10 Chair
Department of Mathematics
Youngstown State University
Youngstown, Ohio 44555
fares@math.yosu.edu

MESSAGE FROM THE AMC 12 CHAIR

Two complementary goals of the AMC 12 are to provide a positive mathematical experience for all contestants and to identify those students who are sufficiently talented to benefit from participation in the AIME. To achieve those goals in a manner that is equitable to all participants is a daunting task that I share with the contest committee, a dedicated panel of problem posers and reviewers, and the staff at the AMC office. In creating two versions of the contest each year we face a multitude of difficulties, which we overcome with varying degrees of success.

It is important for the first ten problems on each contest to be accessible to nearly every student and for the last five problems to be challenging enough to distinguish among the very best students. Of the first ten problems on the 2004 AMC 12, the average 12A contestant answered 5.55 correctly and the average 12B contestant answered 6.77 correctly. The corresponding numbers for 2003 were 5.35 and 5.61, indicating that we succeeded in making the initial problems accessible to more students in 2004.

It is also important that the standards for AIME qualification should be consistent from year to year. The overall percentage of AIME qualifiers among AMC 12 contestants was 10.7%, a slight decrease from 11.6% in 2003. However, this year's total represents 8.1% of all 12A contestants and 19.3% of all 12B contestants. Because of possible differences in the aggregate characteristics of students taking the two forms of the contest, it is difficult to interpret differences in aggregate scores. However, the evidence seems to suggest that we inadvertently made the 12B contest easier than the 12A. Such discrepancies will occur sometimes in spite of our best efforts. One way in which we attempt to minimize any negative impact on students is to guarantee an invitation to the AIME for the top 5% of scorers on each contest as well as to all students who score at least 100.

We continue to attempt to define the role of calculators on the AMC 12 contests. Our dilemma can be seen by considering three of our objectives related to calculator use. First, contestants should be able to use any technology from a TI-89 down to a four-function calculator or none at all. Second, students with sophisticated calculators should not have a significant advantage over other students. Third, students should be able to use their calculators in a meaningful way to solve contest problems. A moment's reflection reveals that it is impossible to achieve all three objectives simultaneously, and our current policy commits us to the first two. The consequence is that contestants cannot make meaningful use of their calculators. As a strong proponent of graphing calculator use in the classroom, I am troubled that our contests may be sending a counterproductive message to students about the role of technology in mathematics. If you can devise examples of appropriate calculator-friendly problems that are equally accessible to students without calculators, please send them to me at the address below.

In the spirit of a good problem solver, I view the difficulties mentioned here not as disagreeable burdens, but as challenges to be met with creative thinking. As Doug Faires and I prepare to set our respective 2005 contests into their final form and begin work on the 2006 contests, I am reminded of yet another challenge we face. In order to maintain the quality of our contest problems, we need a large pool of problems to choose from each year. If you or anyone you know would like to help create the contests, please contact CAMC Chair Elgin Johnston (ehjohnst@iastate.edu).

I would welcome your comments on anything I have said here or on any aspect of the AMC 12 contests. I can be reached at dmw8@psu.edu or at 724-334-6749 (office) or 412-486-9478 (home).



DAVE WELLS, AMC 12 Chair

Penn State University, New Kensington, PA 15068
dmw8@psu.edu

QUOTATIONS

Alaska:

Once again it was a pleasure to participate in the contest. My students looked forward to it.

Arizona:

Whenever I call Nebraska with a question, I am always treated with courtesy and receive a prompt answer.

California:

I love this contest. I participated as a student, and now I enjoy giving it as a teacher. The challenge is worth the price of admission. It humbles me on a yearly basis.

Colorado:

We will continue to register as long as I teach.

We will definitely register every year. It is nice to be able to give students who are good at math an opportunity to compete and challenge themselves.

This is a great competition for students. It is challenging and problem-solving based. It helps us identify mathematical talent not always obvious on rote memory tests. Thank you.

District Columbia:

All students worked for almost the entire time, the sign of well designed examination. Thank you.

Florida:

The AMC is a wonderful contest for my Alpha Theta members. They enjoy the challenging questions and the recognitions if they score well.

My students enjoy being challenged with “out-of-the-box” thinking. We will continue to register.

We have been very pleased with the changes you have instituted in the past 2 years. Our school has participated since at least 1987 and most of our instructors took the AHSME in high school.

Hawaii:

We will continue to give this test. We like giving our students a chance to attempt a different kind of challenging problem. I like to discover our students with “star-power”.

Iowa:

Directions are very clear and easy to follow. Thank you.

Keep up the good work. I really like the parent letter and practice questions.

Indiana:

Thank you for all your efforts and your attention to keeping the costs minimal.

Massachusetts:

I appreciate the organization, clear instructions, and conscious support provided in this test.

Quotations, Continued

Minnesota:

Good contest; excellent opportunity for students to challenge themselves in mathematics. Wonderful recognition for students who may not otherwise be recognized for any other achievements.

We will continue to participate in the future. The contest is a great experience for our students. I specially like the AMC 10 opportunity for our younger students.

Missouri:

You do a great job already getting information out so early. Thanks for the added practice questions in the instruction manual.

This is the first time our school has participated in the AMC 12 It was a good experience for both my students and me. We hope to take part of it again next year.

Michigan:

Thanks again! I am glad you guys are there to organize this competition.

This is my first year as contest manager. Your staff has been great to work with.

Montana:

I feel that this contest is very good. My students enjoy competing in it. The kids pay the expenses out of their own pocket.

North Dakota:

Professionally done. Well organized and prompt with result. Thanks for invitation!!

Nebraska:

We appreciate this opportunity to recognize our gifted students. Thank you for including the certificates in the teacher manual. We give 1st, 2nd, and 3rd place in our school.

New Jersey:

My students look forward to this test. Talk for a long time after about the questions, and eagerly await the results. I appreciate the professional way all aspects are implemented.

Public education is taking a hit all across the nation.

New York:

The inclusion this year of posters, career pamphlets and actuarial information was a great improvement and motivator.

Ohio:

This is about the 30th year I have been involved in administering these tests. I appreciate the separation of the 10 & 12 contests.

We will continue, simply because we realizes the importance of this contest and the need for the students to challenge themselves.

Oregon:

Wonderful opportunity! I like the new addition.

Pennsylvania:

Quotations, Continued

Very convenient format and easy to administer.

Good opportunity for students to work on problems that they do not normally see in class.

We appreciate the opportunity to compete and measure our strength and areas for growth against other schools nationwide.

Texas:

This was my first year coordinating the AMC; I found the service excellent. Testing materials arrived on time despite the tardiness of our registration. Thank you.

This seems like a good occasion to thank you for the entire AMC program . . . The mathematical challenges the AMC exams have given the students in my program over the years have been invaluable, not just to the students . . . who win awards, but also the students whose names you will never hear. All of the kids enjoy taking the exams and following their progress from year to year, as well as comparing their performance to a national standard.

Utah:

It is very helpful to aid us in choosing our outstanding thinkers for math contests on a state level. We will continue to register.

Virginia:

I like the large poster you sent. It helps in communicating with the students, especially those taking math course outside the school setting.

I think it is a very prestigious event and the students benefit a great deal. Thank you.

New Brunswick, Canada:

It is good to spend a little time working outside the curriculum. It is also a great way to provide enrichment for kids that do really well. We will register again and again.

Ontario, Canada:

Having the 2 contest dates is ideal for us – one has always worked with our school calendar.

And, a final note from a student . . .

Math has been a prominent and enriching experience in my high school career, whether I'm studying in the classroom, competing in the AMC, or browsing the Art of Problem solving forums.

I'd like to thank you . . . for sponsoring the AMC. I've found the challenge of the AMC has encouraged my academic growth.

I'm a senior this year, so this was my last chance at the AMC; in retrospect, I'm proud of how I've developed throughout high school. However, I'll be attending Caltech next year, so I'm sure my mathematical career is not over. And I'm sure your gift will not only intrigue me as the AMC had, but also allow me to delve deeper into the

EDYTH MAY SLIFFE AWARDS FOR DISTINGUISHED HIGH SCHOOL MATHEMATICS TEACHING

The sixteenth set of winners of the Edyth May Sliffe Awards for Distinguished High School Mathematics Teaching was announced following the analysis of the 2004 American Mathematics Contest 12 (AMC 12). They are listed on the next page.

These awards are the result of a bequest made to the Mathematical Association of America (MAA) by Edyth May Sliffe, a retired high school teacher of mathematics at Emeryville, California. She made this bequest for the purpose of giving awards to high school mathematics teachers whose teams have done well on the AMC 12. Edyth Sliffe wanted to do this because her students had always done very well on the AMC 12 and received various honors, but she as a teacher had never received any recognition. She had always felt that such teachers should receive some awards.

The award recipients were selected from nominations received from the top three students of each of the 60 highest scoring teams on the AMC 12. These students were asked to recommend a teacher who in their opinion was most responsible for their success on the AMC 12.

In addition to a cash prize, the award winning teachers receive: a letter of congratulations from the President of the MAA; a certificate signed by the President of the MAA, the Chair of the Committee on the AMC 12, and the Director of the American Mathematics Competitions; a Sliffe pin; and a free one-year MAA membership. Whenever possible these awards are presented to the winners during an award ceremony arranged by their school administrators.

This Award serves as an excellent illustration of how a single person, in this case, Edyth May Sliffe, can have a substantial positive influence nationwide by taking a decisive action to further a cause he or she strongly believes.

Prof. Steven Dunbar, *Director*
American Mathematics Competitions

**2004 HIGH SCHOOL AWARD WINNERS
OF THE EDYTH MAY SLIFFE AWARD**

<i>#</i>	<i>Teacher</i>	<i>School</i>	<i>City</i>	<i>State</i>
1	Benita H. Albert	Oak Ridge High School	Oak Ridge	TN
2	Richard Askey	James Madison Memorial High School	Madison	WI
3	Lorraine Baker	Princeton High School	Princeton	NJ
4	Judith A. Cinnamon	W. Windsor Plainsboro High School-North	Plainsboro	NJ
5	Barbara Currier	* Greenhill School	Addison	TX
6	Ernest Czerwinski	Barrington High School	Barrington	RI
7	Sue Doker	Lincoln High School	Tallahassee	FL
8	Elizabeth DrewsHopewell	Valley Central High School	Pennington	NJ
9	Elissa Roman Farmer	James A. Garfield High School	Seattle	WA
10	Renee Fish	Palm Harbor University High School (Intr'l Prog)	Palm Harbor	FL
11	Gregory Greene	Bronx High School of Science	Bronx	NY
12	Kevin Kelly	Lexington High School	Lexington	MA
13	Sam Koski	Miami Springs Senior High School	Miami Springs	FL
14	Josie M. Mallery	Klein High School	Klein	TX
15	Elizabeth Moore	Naperville North High School	Naperville	IL
16	Jim Moser	Ladue Horton Watkins High School	St Louis	MO
17	William Noeth	Acton-Boxborough Regional High School	Acton	MA
18	John Noland	William G. Enloe High School	Raleigh	NC
19	Thomas W. Norris	Thomas Jefferson High School	Auburn	WA
20	Mary O'Keefe	* Home Educators Enrichment Group	Niskayuna	NY
21	Leona Penner	Lincoln East High School	Lincoln	NE
22	Donald Porizo	Illinois Mathematics & Science Academy	Aurora	IL
23	Paul Sally III	New Trier Township High School	Winnetka	IL
24	Terri Sproul	Parkland High School	Allentown	PA
25	Harold Stengel	Boston Latin School	Boston	MA
26	Joseph Stern	Stuyvesant High School	New York	NY
27	John Wilson	East Chapel Hill High School	Chapel Hill	NC

SLIFFE AWARDS RECEPTION

PHILADELLPHIA, PENNSYLVANIA - APRIL 23, 2004

On April 23, 2004 a reception was held at the NCTM (National Council of Teachers of Mathematics) Spring Meetings, in Philadelphia, Pennsylvania, for current and past recipients of the the Edyth May Sliffe Award for Distinguished Mathematics Teaching.



Current & Former Sliffe Winners Attending Reception

The Winners and former winners present when the formal picture was taken, were, front row: Jana VanBuskirk, Misael-Jose Fisico, David Hankin, Dan Jaye, Ron Stewart, Landy Godbold, Jenny Melkvik, Charlyn Sheperd, Jean Krusi. Back row: Gary Pounder, Larry Zimmerman, Kevin Kelly, Pat Gabriel, Richard Geller, Leona Penner, Dan Wallin, Mike Marcketti, Bob Wolpert, Michael Roantree.



2003 High School Sliffe Winners Attending Reception

The 2003 High School Sliffe Winners present were Landy Godbold and Misael-Jose Fisico.

The Edyth May Sliffe Awards Reception, Continued

2004 Sliffe Awards Reception



COMMITTEE ON THE AMERICAN MATHEMATICS COMPETITIONS

(CAMC - Sets policy for AMC and other MAA tests)

CHAIR

Prof. E. Johnston, Iowa State University, Ames, IA 50011

DIRECTOR OF COMPETITIONS

Prof. Steven Dunbar, American Mathematics Competitions, UN-L, Lincoln, NE 68588-0658

CAMC EXECUTIVE COMMITTEE

(Advises Director for AMC 10, AMC 12, AIME and other AMC tests)

Prof. Titu Ancreescu, University of Wisconsin, Whitewater, WI 53190

Prof. Steven Dunbar, Am. Mathematics Comp., UNL, Lincoln, NE 68588-0658

Dr. D. Fairies, Youngstown State University, Youngstown, OH 44555

Mr. D. Hankin, Hunter College HS, New York, NY 10128

Prof. E. Johnston, Iowa State University, Ames, IA 50011

Ms. B. Leitch, New Braunfels, TX 78130

Mr. Daniel Teague, North Carolina Sch of Sci & Math. Durham, NC 27705

Prof D. Wells, Penn State University, New Kensington, PA 15068

CAMC ADVISORY BOARD

Prof. R. Bailey, Niagara University, NY 14109

Prof. G. Bergum, South Dakota State University, Brookings, SD 57007

Prof. T. Clymer, 126 SW 148th St. C100-18, Seattle, WA 98166-1984

Mr. M. Doherty, INFORMS, Linthicum Heights, MD 21090

Prof. N. Elkies, Harvard University, Cambridge, MA 02138

Dr. D. Fairies, Youngstown State University, Youngstown, OH 44555

Mr. B. H. Graff, Esq., A.S.P.A., Arlington, VA 22203-1619

Ms. J. Hawkins, Charles W. Flanagan H.S., Pembroke Pines, FL 33028

Prof. B. Harsey, Lebanon Valley College, Annville, PA 17003-0501

Prof. John Holcomb, Cleveland State University, Cleveland, OH 44115-2214

Prof. J. L. Houston, Elizabeth City St. Univ., Elizabeth City, NJ 27909

Dr. M. Raub Hunt, Strongsville, OH 44136

Prof. A. M. Jaffe, Harvard University, Cambridge, MA 02138-2901

Mr. B. Kelly III, National Security Agency, Fort Mead, MD

Ms. B. Leitch, New Braunfels, TX 78130

Prof. W. J. Lewis, University of Nebraska, Lincoln, NE 68588-0323

Ms. M. J. Messenger, River Hills High School, Clarksville, MD 21029

Mr. C. Pence, Jr., Buffalo Grove, IL 60089

Dr. D. Savitt, Mathcamp/MathPath, Montreal, PQ, Canada H3A 2K6

Prof. G. Smith, Santa Fe Community College, Gainesville, FL 32606

SUB-COMMITTEES ON THE AMERICAN MATHEMATICS COMPETITIONS

(These committees write their respective examinations and solutions)

AMC 8 Examination Committee

CHAIR - Ms. **Bonnie Leitch**, New Braunfels, TX 78130

Prof. S. Dunbar, Am. Mathematics Comp., UN-L, Lincoln, NE 68588-0658

Dr. D. Faires, Youngstown State University, Youngstown, OH 44555

Dr. M. Raub Hunt, Strongsville, OH 44136

Prof. E. Johnston, Iowa State University, Ames, IA 50011

Prof. N. Kuenzi, University of Wisconsin-Oshkosh, WI 54901

Ms. S. Lazarnick, Bekkows Free Academy, St. Albans, VT 05478

Mr. J. Lee, Chesterfield, OH 63017-7412

Prof. D. Wells, Penn State University, New Kensington, PA 15068

AMC 10-12 Examination Committee

AMC 10 CHAIR - Prof. **D. Faires**, Youngstown St. Univ., Youngstown, OH 44555

AMC 12 CHAIR - Prof. **David Wells**, Penn State Univ., New Kensington, PA 15068

Prof. B. Abrego, CSUN, Northridge, CA 91330-8313

Dr. Steven Dunbar, Univ. of Nebraska – Lincoln, Lincoln, NE 68588-0658

Prof. S. Fernandez, CSUN, Northridge, CA 91330-8313

Mr. David Hankin, New York, NY 10128

Prof. E. Johnston, Iowa State University, Ames, IA 50011

Ms. Bonnie Leitch, New Braunfels, TX 78130

Mrs. Charlyn E. Shepherd, Atlanta, GA 30309

Mr. LeRoy Wenstrom, Columbus, MS 39701

AIME Examination Committee

CHAIR - Mr. **David Hankin**, New York, NY 10128

Mr. T. Andreescu, University of Nebraska – Lincoln, Lincoln, NE 68588-0658

Mr. S. Baethge, P.O. Box 188, Nordheim, TX 77005

Dr. S. Dunbar, Univ. of Nebraska – Lincoln, Lincoln, NE 68588-0658

Prof. E. Johnston, Iowa State University, Ames, IA 50011

Prof. J. Lawlor, University of Vermont, Burlington, VT 05401

Prof. D. Wells, Penn State Univ., New Kensington, PA 15068

Ms. S. Schwartz Wildstrom, Walt Whitman High School, Bethesda, MD 20817

U.S.A. Mathematical Olympiad Committee (USAMO)

CHAIR: Mr. T. Andreescu, University of Nebraska – Lincoln, Lincoln, NE 68588-0658

Dr. S. Dunbar, Univ. of Nebraska – Lincoln, Lincoln, NE 68588-0658

Mr. Z. Feng, Phillips Exter Academy, Exter, NH 03833-2460

Prof. G. Galperin, E. Illinois University, Charleston, IL 61920

Mr. D. Hankin, New York, NY 10128

Prof. E. Johnston, Iowa State University, Ames, IA 50011

Prof. A. Soifer, UCCS, CO Springs, CO 80933-7150

Prof. Z. Stankova-Frankel, Berkeley, CA 94705

ADVISORY PANEL

(Assists committee in writing test)

Prof. N. Agwu, BMCC-CUNY, New York, NY 10007
Dr. M. Ahuja, SE Missouri State Univ., Cape Girardeau, MO 63701
Mr. C. Ashbacher, C. Ashbacher Tech., P. O. Box 294, Hiawatha, IA 52233
Prof. C. Bailey, U.S. Naval Academy, Annapolis, MD 21492-5002
Ms. A. Beazley, The Winston School, Dallas, TX 75229
Ms. J. Becker, Luther College, Decorah, IA 52101
Mr. D. Bentley, 600 N Garey Ave., Pomona, CA 91767
Mr. E. Berger, Community School of Naples, Naples, FL 3394
Ms. J. Blasberg, 1615 Loch Lomond Lane, San Jose, CA 95129
Mr. S. Blasberg, 1615 Loch Lomond Lane, San Jose, CA 95129
Dr. K. Boklan, Hateigsvegi 23, IS-105 Reykjavik, Iceland
Prof. M. Bollman, Albion College, Albion, MI 49224-2212
Mr. B. Brombacher, Jones Middle School, Upper Arlington, OH 43221
Prof. T. Butts, University of Texas-Dallas, Richardson, TX 75083-0688
Prof. C. Chen, Oxford College of Emory Univ., Oxford, GA 30054
Ms. B. Clanton, Trinity Prep School, Winter Park, FL 32792
Mr. J. Cocharo, St. Marks School of Texas, Dallas, TX 75230-4000
Ms. P. Coffield, P. O. Box 12227, Columbus, GA 31917-2227
Ms. T. Contenza, Otterbein College, esterville, OH 43081
Prof. G. Crow, Point Loma College, San Diego, CA 92106-2899
Mr. S. Davis, 864 S. Wildflower Lane, Anaheim, CA 92808
Prof. J. Defranza, St. Lawrence University, Canton, NY 13617
Mrs. M. Derwent, 1211 Stanfield St., South Bend, IN 46617-1231
Prof. R. Dimitric, University of California, Berkeley, CA 94702
Prof S. Dunbar, University of Nebraska, Lincoln, CA 68588
Prof. T. Eckert, Carthage College, Kenosha, WI 53140
Ms. R. Edelman, Community School of Naples, Naples, FL 34109
Dr. S. Eliason, 601 Elm Avenue, Norman, OK 73019-0315
Mr. J. Fabrykowski, Youngstown State University, Youngstown, OH 44555
Ms. M. Fay-Zenk, Miller Middle School, San Jose, CA 95112
Dr. M. Fogel, Illinois Math/Science Academy, Aurora, IL 60506-1000
Prof. W. Fox, Francis Marion Univ., Florence, SC 29501-0547
Prof. Z. Franco, 2300 Ocean Ave. #1-D, Brooklyn, NY 11229
Sister J. Furey, St. Bonaventure High School, Ventura, CA 93003
Prof B. Fusaro, Florida State University, Tallahassee, FL 32306-3027
Mr. K. Gandhi, 85-15 139th St., Apt #4C, Jamaica NY 11435
Dr. R. Gelca, Texas Tech University, Lubbock, TX 79409-1042
Prof. M. Ghrist, US Air Force Academy, USAFA, CO 80840
Prof. D. Gibbs, Fort Lewis College, Durango, CO 81301-3999
Prof. F. Giordano, 151 Dolphin Circle, Mariana CA 93933
Prof. D. Glass, Columbia University, New York, NY 10027
Prof. J. Grossman, Oakland University, Rochester, MI 48309
Prof J. Haack, Univ. of Northern Iowa, Cedar Falls, IA 50614-0001
Prof. J. Haverhals, Bradley University, Peoria, IL 61625
Mr. G. Hendren, 12737 Glenage, Maryland Heights, MO 63043
Prof. D. A. Hensley, Texas A&M Univ., College Station, TX 77843-3368
Prof. G. A. Heuer, Concordia College, Moorhead, MN 56562
Mr. J. Jensen, 15238 N. Zapata Dr., Fountain Hills, AZ 85268-1600
Mr. C. Jewell, 10919 113th Cr., NE, #F-105, Kirkland, WA 98033
Mr. J. Kane, U Wisc.-Whitewater, Madison, WI 53705
Mr. Paul Karafiol, Walter Payton Col. Prep HS, Chicago, IL 60610-2513
Prof. K. Kedlaya, University of California – Berkeley, Berkeley, CA 20905
Prof. D. Kennedy, The Baylor School, Chattanooga, TN 37401
Prof. J. Kennedy, 6015 Brown Rd., Oxford, OH 45056
Prof. G. Knight, 7314 Kerry Hill Ct., Colombia, MD 21045
Mr. J. Koker, Univ. Wisconsin-Oshkosh, Oshkosh, WI 54901
Dr. T. Koshy, Framingham State College, Framingham, MA 01701-9101
Mr. G. Kraus, 5303 Mill St., Erie, PA 16509
Ms. S. Krilov, 6411 99th Street, Apt. #207, Flushing, NY 11374-2636
Mr. M. Krosky, 4331 N. Kedvale Ave, #104, Chicago, IL 60641
Prof. L. Larson, St. Olaf College, Northfield, MN 55057
Mr. V. Levine, James Madison Memorial HS, Madison, WI 53717-1499
Mr. B. N. Levy, 102 Thurston Street, Somerville, MA 02145
Prof. Y. Liu, Tennessee Tech. University, Cookeville, TN 38505
Prof. S. Loch, Grand View College, Des Moines, IA 50316

Advisory Panel Continued

Prof. K. Ludwick, Salisbury Univ. Salisbury, MD 21804
Prof. L. Lum, University of Portland, Portland, OR 97203
Mr. G. Marr, 1401 Village Blvd. #1011, West Palm Beach, FL 33409
Ms. M. McCoy, 127 Providence Rd., Oak Ridge, TN 37830
Prof. J. Merzel, Soka University of America, Aliso Viejo, CA 92656
Dr. W. Mientka, University of Nebraska, Lincoln, NE 68588-0658
Mr. J. Misener, 398 Mesa Ave., Bayfield, CO 81122
Mr. J. Morrison, 612 Concordia Ct. Chapel Hill, NC 27514
Dr. C. Mueller, Georgia SW State University, Americus, GA 31709
Mr. A. Negi, 912 Cedar Fork Trail, Chapel Hill, NC 27514
Mr. R. Parris, Phillips Exeter Academy, Exeter, NH 03833-2460
Mr. C. Patterson, 221 Southview Drive, Weatherford, TX 76087
Mr. R. Patterson, 7366 Ranier Trail, Boardman, OH 44512
Mr. P. Pedersen, P.O. Box 801, Vinalhaven, ME 04863
Dr. K. Penev, 3135 Decatur Ave., #32, Bronx, NY 10467
Mr. A. Perry, Springfield College, Springfield, MA 01109
Dr. B. Peterson, 1081 Coon Creek Road, Dickson, TN 37055
Mr. M. Po, Johns Hopkins Univ., Baltimore, MD 2128-2686
Dr. F. Pop, Wagner College, Staten Island, NY 10301
Mr. F. Powsner, 2641 East 64th St., Brooklyn, NY 11234
Mr. T. Reardon, 435 Pamila Court, Poland, OH 44514
Mr. D. Reinstein, New Trier H.S., Winnetka, IL 60093-4295
Prof. H. Reiter, University of N. Carolina-Charlotte, Charlotte, NC 28223-0001
Prof. C. Roberts, Southeast Missouri State Univ., Cape Girardeau, MO 63701
Prof. R. Roe, Univ. of Missouri, Rolla, MO 65401
Prof. F. Rothe, Univ. of N. Carolina-Charlotte, Charlotte, NC 29223-0001
Prof. C. C. Rousseau, University of Memphis, Memphis, TN 38152
Mr. R. Rusczyk, 20901 Japatul Road, Alpine, CA 91901
Mr. R. Scacloski, Hauppauge High School, Hauppauge, NY 11786
Prof. V. Schielack, Texas A & M University, College Station, TX 77843-3368
Prof. L. Schneider, John Carroll University, Univ. Hts., OH 44118-4581
Ms. K. Schultz, ATYP at WMU, Portage, MI 49024-2528
Prof. D. Scott, Univ. of Puget Sound, Tacoma, WA 98416-00
Mr. H. Sedinger, St. Bonaventure Univ., St. Bonaventure, NY 14778
Ms. J. Scott, 6416 Tulip Lane, Dallas, TX 75230
Prof. S. Shaff, Sauk Valley Comm College, Dixon, IL 61021
Prof. H. Shankar, University of Northern Iowa, Cedar Falls, IA 50613
Prof. T. L. Shell, Santa Rosa Junior College, Santa Rosa, CA 95401
Prof. P. Shiue, 335 Jorge Way, Henderson, NV 89014
Ms. A. Snodgrass, John Burroughs School, St. Louis, MO 63124-1899
Mr. H. Straley, IV, Wheaton College, Norton, MA 02766
Mr. Z. Sunik, University of Nebraska, Lincoln, NE 68588-0323
Mr. S. Tabachnikov, Penn State University, University Park, PA 16802
Prof. W. Tarrant, Western Kentucky Univ., Bowling Green, KY 42101
Ms. M. W. Tent, Altamont School, Birmingham, AL 35213
Ms. C. Tuckman, 8202 Fairview Road, Elkins Park, PA 19027-2119
Prof. John Vano, Univ. of Wisconsin, Madison, WI 53706-1388
Ms. P. Vennebush, PBS TeacherLine, Alexandria, VA 22314
Mr. D. Vestal, 5506 Longview Dr., St. Joseph, MO 64503
Mr. J. Wang, 205 Gelsemium Place, Greenville, SC 29615
Prof. W. Wardlaw, U. S. Naval Academy, Annapolis, MD 21402-5000
Prof. J. White, Millersville Univ., Millersville, PA 17551-0302
Ms. M. Wiest, Minnesota State University-Mankato, Mankato, MN 56001
Mr. D. Wildstrom, 10300 Parkwood Drive, Kensington, MD 20895-4040
Ms. E. Wilson-Agwu, 6 Rudd Place, Bronx, NY 10473
Mr. C. Wright, Educational Testing Service, Princeton, NJ 08541
Mr. R. Yannoni, 189 Ash St., 2nd Floor, Nashua, NH 03060
Prof. P. Zeitz, University of San Francisco, San Francisco, CA 94117-1080

SPONSORS AND DONORS

The Committee expresses its appreciation to the sponsors and donors for their continued support of the examinations.

SPONSORS

The Mathematical Association of America,
Dr. Tina Straley, Executive Director..... www.maa.org/
 The University of Nebraska-Lincoln, www.unl.edu/

CONTRIBUTORS

Society of Actuaries www.soa.org/
 Mu Alpha Theta www.mualphatheta.org/
 National Council of Teachers of Mathematics www.nctm.org/
 Casualty Actuarial Society www.casact.org/
 American Statistical Association www.amstat.org/
 American Mathematical Association of Two-Year Colleges www.amatyc.org/
 American Mathematical Society www.ams.org/
 American Society of Pension Actuaries www.aspa.org/
 Consortium for Mathematics and its Applications..... www.comap.com/
 Pi Mu Epsilon www.pme-math.org/
 National Association of Mathematicians... www.math.buffalo.edu/mad/nam/index.html
 School Science and Mathematics Association..... www.ssma.org/
 Kappa Mu Epsilon..... www.kme.eku.edu/
 Institute For Operations Research and the Management Sciences.... www.informs.org/
 Clay Mathematics Institute www.claymath.org/
 Canada/USA Mathcamp and Mathpath..... www.mathcamp.org/
 Art of Problem Solving..... www.artofproblemsolving.com/

DONORS

L.G. Balfour Company..... www.balfour.com/
 Pedagogy, Inc..... www.peda.com/



*Participating teachers visiting our NCTM booth.
 Pat Gabriel (T. Jefferson HS of Sic & Tech, VA) & Richard Geller (Stuyvestant HS, NY)*

EXAM DIRECTORS BY STATE AND PROVINCE

*For States, Territories, and Provinces not listed,
Please contact the AMC office at:*

	amcinfo@amc.unl.edu	
ALASKA (T: 907/474-7332)	Prof. Clif Lando	University of Alaska [eM: ffcald@uaf.edu]
ALBERTA (T: 403/240-6646)	Dr. Jean Springer	Mount Royal College [eM: jspringer@mtroyal.ab.ca]
ARIZONA (T: 502/621-6880)	Prof. Fred Stevenson	University of Arizona [eM: frstfv@math.arizona.edu]
ARKANSAS (T: 479/575-3351)	Prof. Allan C. Cochran	University of Arkansas [eM: cochran@comp.uark.edu]
ATLANTIC PROVINCES (PE-NS-NF-NB) (T:)	Mr. Russ Boyle	[eM: rboyle@ns.sympatico.ca]
BRITISH COLUMBIA & YUKON (T: 604-436-2268)	Ms. Tasoula Berggren	Simon Fraser University [eM: tberggre@math.sfu.ca]
CALIFORNIA NORTHERN (T: 707/527-4464)	Prof. Terry L. Shell	Santa Rosa Junior College [eM: tshell@santarosa.edu]
COLORADO (T: 303/273-3868)	Dr. David M. Larue	Colorado School of Mines [eM: dlarue@mines.edu]
DISTRICT OF COLUMBIA	(See Maryland)	
FLORIDA (T: 352/392-9191 ext 285)	Prof. Mary Kantowski	University of Florida [eM: mgk@coe.ufl.edu]
GEORGIA (T: 706/568-2176)	Prof. Eugen J. Ionascu	Columbus State University [eM: ionascu_eugen@colstate.edu]
GUAM (T: 671/735-5589)	Prof. Patrick A. Watson	Guam Community College [eM: pwatson@netpci.com]
HAWAII (T: 808/293-3814)	Dr. David M. Furuto	Brigham Young University [eM: furutod@byuh.edu]
ILLINOIS (T: 309/677-2505)	Dr. Herbert E. Kasube	Bradley University [eM: hkasube@hilltop.bradley.edu]
INDIANA (T: 812/877-8397)	Prof. Elton Graves	Rose-Hulman Inst. Of Technology [eM: g.e.graves@rose-hulman.edu]
IOWA (T: 712/737-7058) (T: 712/737-8013)	Dr. Tim Huffman Ms. Soni Huffman	Northwestern College [eM: timh@nwc Iowa.edu] [eM: soni@nwc Iowa.edu]
KANSAS (T: 785/532-0557) (T: 785/532-0557)	Prof. Tom Muenzenberger	Kansas State University [eM: muenz@math.ksu.edu]
KENTUCKY (T:)	Ms. Debra Web Dona Ahmadi	[eM: ugmath@math.ksu.edu] Morehead State University [eM: d.ahmadi@morehead-st.edu]
LOUISIANA (T: 318/357-6140)	Dr. Leigh Ann Myers	NW State University of Louisiana [eM: myers@nsula.edu]
MAINE (T: 207/581-3928)	Prof. Eisso Atzema	University of Maine at Orono [eM: atzema@gauss.umemat.maine.edu]

Exam Directors By State and Province, Continued

MARYLAND (T: 410/293-6757)	Prof. Craig K. Bailey	U.S. Naval Academy [eM: ckb@usna.edu]
MASSACHUSETTS (T: 508/531-2336)	Prof. Richard Quindley	Bridgewater State College [eM: rquindley@bridgew.edu]
MINNESOTA (T: 651/696-6475)	Ms. Cris Scarlet	MacAlester College [eM: mathleague@macalester.edu]
MISSISSIPPI (T: 662/915-7437)	Dr. T. James Reid	University of Mississippi [eM: mmreid@olemiss.edu]
MISSOURI (T: 660/543-4930)	Prof. Shing Seung So	Central Missouri State University [eM: so@cmsu1.cmsu.edu]
MONTANA (T: 406/243-2687)	Prof. James Williamson	University of Montana [eM: jimw@mso.umt.edu]
NEBRASKA (T: 800/527-3690)	Prof. Steven Dunbar	University of Nebraska [eM: sdunbar1@unl.edu]
NEVADA (T: 775/784-4642)	Prof. Harvey W. Lambert	University of Nevada - Reno [eM: lamberth@unr.edu]
NEW HAMPSHIRE (T: 603/746-3876)	Ms. Sara H. McNeil	
NEW JERSEY (T: 609/256-3862)	Dr. Evelyn Weinstock	Rowan College of New Jersey [eM: weinstock@rowan.edu]
NEW MEXICO (T: 505/835-5813)	Dr. Brian Borchers	New Mexico Inst. of Mining & Tech. [eM: borchers@nmt.edu]
NEW YORK (T: 516/463-6038) (T: 516/463-5569)	Prof. Gillian Elston Prof. Daniel Seabold	103 Hofstra University [eM: matgze@hofstra.edu] [eM: matdes@hofstra.edu]
NORTH CAROLINA (T: 704/687-4561)	Prof. Harold Reiter	Univ. of North Carolina-Charlotte [eM: hbreiter@email.uncc.edu]
NORTH DAKOTA (T: 701/777-4611)	Prof. Jerry M. Metzger	University of North Dakota [eM: jerry.metzger@und.edu]
OHIO (T: 216/397-4686)	Prof. David L. Stenson	John Carroll University [eM: stenson@jcu.edu]
OKLAHOMA (T: 405/744-5694)	Prof. Dennis Bertholf	Oklahoma State University [eM: berthol@math.okstate.edu]
ONTARIO (T: 416/978-7200)	Prof. Edward J. Barbeau	University of Toronto [eM: barbeau@math.utoronto.ca]
OREGON (T: 503/346-4705)	Prof. Shlomo Libeskind	University of Oregon [eM: saviers@darkwing.uoregon.edu]
PENNSYLVANIA (T: 610/519-6931)	Prof. Robert DeVos	Villanova University [eM: robert.devos@villanova.edu]
PROVINCE DE QUEBEC (T: 418/872-6640)	Prof. Paul Charlebois	[eM: pcharlebois@videotron.ca]
RHODE ISLAND (T: 401/456-9576)	Dr. Christohper T. Teixeira	Rhode Island College [eM: cteixeira@ric.edu]
SOUTH CAROLINA	Dr. John K. Luedeman	Clemson University

Exam Directors By State and Province, Continued

(T: 864/656-5129)

TENNESSEE

(T: 615/898-5775)

TEXAS

(T: 979/845-2831)

UTAH

(T: 801/422-2224)

WASHINGTON

(T: 509/335-4771)

WEST VIRGINIA

(T: 304/442-3361)

WISCONSIN

(T: 608/243-4313)

[eM: lued@clemons.edu]

Dr. James B. Hart Middle Tennessee State University

[eM: jhart@mtsu.edu]

Prof. Vincent Schielack Texas A & M University

[eM: vinces@math.tamu.edu]

Prof. R. Vencil Skarda Brigham Young University

[eM: skarda@math.byu.edu]

Dr. Kevin Cooper Washington State University

[eM: kcooper@math.wsu.edu]

Prof. Joseph Urbanski West Virginia Inst. of Technology

[eM: jurbanski@wvutec.edu]

Prof. J. Sriskandarajah Madison Area Technical College

[eM: jsriskandara@matcmadison.edu]



*Donita Bowers & NCTM President Johnny Lott,
Johnny Lott was a former State Director from Montana for us.*

AMERICAN MATHEMATICS COMPETITION 8

The nineteenth Annual American Mathematics Contest 8 (AMC 8) was held on Tuesday, November 18, 2003, and it continued to be received with enthusiasm and support by an overwhelming number of schools, administrators, teachers and students. A total of 183,830 students from 2,396 schools registered for the examination.

Since the AMC 8 was centrally scored at the Office of the Director it was possible to obtain an enormous amount of data. The following represents some of the statistics relating to the examination:

Number of Answer Forms received -	158,309
Number of schools sending in reports -	2,737
Number of students scoring 25 (a perfect paper) -	192
National student average -	10.27
Number of recorded female participants -	75,574
Number of recorded male participants -	80,010
Average of recorded female participants -	9.72
Average of recorded male participants -	10.79

Grade level average:

Grade	Number recorded	Average
≤5	1,553	7.62
6	15,414	8.58
7	53,170	9.77
8	86,542	10.93

Please note that the word “recorded” used above should be interpreted as indicating that the results are based on only the items that were marked by the students. Some of the students failed to mark all items such as their grade and sex.

The AMC 8 will continue to be a 25-question, 40-minute multiple choice exam that may be given during a regular mathematics class period. The Committee on the American Mathematics Competitions has approved the use of calculators on the 2004 AMC 8. The nature of the questions will not change from past tests. No problems on the test will require the use of a calculator, but students may have one available to use if they wish. High scoring students on the 2004 AMC 8 will be invited to participate in the 2005 AMC 10A & B and/or AMC 12A & B which are scheduled for TUESDAY, February 1, 2005 and/or February 16, 2005.

Information regarding the implementation of the AMC 8 may be obtained from the American Mathematics Competitions at 800-527-3690 or on the AMC web site at: <http://www.unl.edu/amc>.

AMC 8 STUDENT AWARD RECIPIENTS

UNITED STATES

The students listed below are designated as National Student Award Recipients for achieving a perfect score of 25 on the 2003 AMC 8. They will receive an award consisting of a Certificate of Distinction and two donor mathematics books.

8	J. Parks	The Altamont School	Birmingham	AL
8	K. Von Laven	Randolph School	Huntsville	AL
8	J. Schulter	Alice Vail Middle School	Tucson	AZ
8	E. Roberts	Sonoran Science Academy	Tucson	AZ
8	J. Ahn	Fairmont Private Schools	Anaheim	CA
8	J. Koh	Fruitvale Junior High	Bakersfield	CA
8	N. Sohrabi	The Rhoades School	Encinitas	CA
7	M. Mao	Hopkins Junior High School	Fremont	CA
8	J. Shu	Hopkins Junior High School	Fremont	CA
8	A. Pressman	The Nueva School	Hillsborough	CA
8	J. Liu	Mirman School	Los Angeles	CA
8	B. Li	Chadwick School	Palos Verdes Penn	CA
7	P. Li	Miller Middle School	San Jose	CA
8	J. Lin	Miller Middle School	San Jose	CA
8	A. Fandrianto	The Harker School	San Jose	CA
7	A. Tsao	Epsy-Stanford University	Stanford	CA
8	M. Coleman	Walnut Creek Intermediate School	Walnut Creek	CA
8	M. Carpenter	Summit Middle School	Boulder	CO
8	L. Ovanesyan	Challenge School	Denver	CO
8	C. Douglas	Pine Point School	Stonington	CT
7	J. Hoch	Middlebrook Middle School	Wilton	CT
8	S. Liu	Middlebrook Middle School	Wilton	CT
8	I. Sabat	Tequesta Trace Middle School	Fort Lauderdale	FL
8	E. Hsiang	C. W. Ruckel Middle School	Niceville	FL
8	J. Cole	Jackson Heights Middle School	Oviedo	FL
8	A. Long	Fairview Middle School	Tallahassee	FL
8	M. Luo	Stewart Middle School	Tampa	FL
8	J. Colby	Wilson Middle School	Tampa	FL
8	C. Vafadari	Brookstone School	Columbus	GA
8	J. Gallagher	Savannah Country Day School	Savannah	GA
8	D. Clifton	Punahou School	Honolulu	HI
8	A. Pottebaum	Atlantic Middle School	Atlantic	IA
8	L. Gaebler	C.R./Marion HoSch Assistance Prog	Cedar Rapids	IA
7	S. Choi	Northwest Junior High School	Coralville	IA
7	L. Ye	Northwest Junior High School	Coralville	IA
8	J. Iglesias	Jefferson Middle School	Aurora	IL
8	D. McAlpine	Avery Coonley School	Downers Grove	IL
8	S. Mirski	Avery Coonley School	Downers Grove	IL
8	Z. Nahlik	Liberty Middle School	Edwardsville	IL
8	S. Cheng	Highland Middle School	Libertyville	IL
8	J. Lam	Choice Home School	Naperville	IL
8	W. Luo	Maple School	Northbrook	IL
8	A. Zhai	University Laboratory High School	Urbana	IL
8	Z. Zhong	Clay Junior High School	Carmel	IN
8	M. Croop	Sycamore School	Indianapolis	IN
8	L. Huang	Schmucker Middle School	Mishawaka	IN
7	P. Ponugoti	Honey Creek Middle School	Terre Haute	IN
8	S. Kim	Washburn Rural Middle School	Topeka	KS
7	K. Kota	The Independent School	Wichita	KS
8	J. Hwang	Wichita Collegiate School	Wichita	KS
7	C. Wu	Lexington Trad Magnet School	Lexington	KY
8	B. Ellzey	Caddo Parish Middle School Magnet	Shreveport	LA
7	P. Baratta	Winthrop L. Chenery Middle School	Belmont	MA
7	W. Macrae	Noble & Greenough School	Dedham	MA
6	M. Tyutyunik	Russian School of Mathematics	Newton	MA
8	L. Zhai	Blanchard Middle	Westford	MA
7	I. Paek	Faulkner Ridge Center G/T Office	Columbia	MD
8	C. Xue	Julius West Middle School	Rockville	MD
7	A. Hogge	Takoma Park Middle School	Silver Spring	MD
8	B. Lee	Takoma Park Middle School	Silver Spring	MD
8	K. Li	Takoma Park Middle School	Silver Spring	MD

AMC 8 Student Award Recipients - United States, Continued

8	C. Mark	Takoma Park Middle School	Silver Spring	MD
8	T. Peng	Takoma Park Middle School	Silver Spring	MD
8	Z. Pinsky	Takoma Park Middle School	Silver Spring	MD
7	A. Huang	Detroit Country Day Middle School	Beverly Hills	MI
7	M. Charnley	Frost Middle School	Livonia	MI
8	A. Sathi	Novi Middle School	Novi	MI
8	A. Desai	Boulan Park Middle School	Troy	MI
8	C. Chen	ICAE	Troy	MI
6	N. Fireman	ICAE	Troy	MI
8	R. Jia	ICAE	Troy	MI
8	K. Shanmugasundara	ICAE	Troy	MI
8	D. Zhou	Smith Middle School	Troy	MI
8	N. Butler	Pembroke Hill School	Kansas City	MO
8	A. Wang	John Burroughs School	Saint Louis	MO
8	R. Rowsey	C. R. Anderson Middle School	Helena	MT
8	R. Wang	E. B. Aycock Middle School	Greenville	NC
8	V. Bhattacharya	Ligon GT Magnet Middle School	Raleigh	NC
7	R. Feng	Ligon GT Magnet Middle School	Raleigh	NC
8	W. Thoreson Green	Westside Middle School	Omaha	NE
8	M. Twed	Westside Middle School	Omaha	NE
8	A. Lim			NJ
8	X. Ma			NJ
7	J. Maniscalco	Roosevelt Middle School	W Orange	NJ
8	B. Demirci	Brooklyn Amity School	Brooklyn	NY
8	J. Bary	Hunter College High School	New York	NY
8	S. Chen	Hunter College High School	New York	NY
8	G. Kong	Hunter College High School	New York	NY
8	D. Lee	Hunter College High School	New York	NY
8	D. Zhu	Hunter College High School	New York	NY
8	T. Reynolds	Pleasantville Middle School North Campus	Pleasantville	NY
8	K. Sankar	Horace Mann Middle School	Riverdale	NY
8	C. Ashton	Sycamore Junior High School	Cincinnati	OH
8	A. Hodun	Sycamore Junior High School	Cincinnati	OH
8	Z. Reuscher	Sycamore Junior High School	Cincinnati	OH
8	L. Wei	Sycamore Junior High School	Cincinnati	OH
8	B. Fulan	Granville Middle School	Granville	OH
8	Y. Shao	Mason Middle School	Mason	OH
7	M. Superdock	Radnor Middle School	Wayne	PA
7	K. Kevin Liu	Marshall Middle School	Wexford	PA
8	R. Lynn	Oliver Springs Elementary	Oliver Springs	TN
8	J. Murray	Oliver Springs Elementary	Oliver Springs	TN
7	Bert Xue. Xue	The Mandarin Chinese School	Arlington	TX
8	F. Yang	The Mandarin Chinese School	Arlington	TX
8	A. Bayer	Kealing Junior High School	Austin	TX
8	J. Chen	College Station Junior High School	College Station	TX
8	A. Acker	Flour Bluff Junior High School	Corpus Christi	TX
8	Z. Zhou	Beck Junior High School	Katy	TX
8	D. Lee	Doerre Intermediate School	Klein	TX
6	F. Leung	First Colony Middle School	Sugar Land	TX
8	S. Patel	First Colony Middle School	Sugar Land	TX
8	H. Tang	First Colony Middle School	Sugar Land	TX
8	J. Zhang	First Colony Middle School	Sugar Land	TX
8	S. Chan	Fort Settlement Middle School	Sugar Land	TX
8	M. Goforth	Fort Settlement Middle School	Sugar Land	TX
7	D. Mou	Fort Settlement Middle School	Sugar Land	TX
8	C. Li	Sartartia Middle School	Sugarland	TX
8	A. Cobb	Wasatch Junior High School	Salt Lake City	UT
8	M. Rosett	The Waterford School	Sandy	UT
8	A. Menke	Frost Middle School	Fairfax	VA
8	N. Bertsch	Longfellow Middle School	Falls Church	VA
8	Y. Sik Cho	Longfellow Middle School	Falls Church	VA
8	H. Mao	Longfellow Middle School	Falls Church	VA
8	T. Rudelius	Longfellow Middle School	Falls Church	VA
7	C. Hsu	Northwest Chinese School	Bellevue	WA
8	J. Ahn	Lincoln Middle School	Pullman	WA
8	M. Lakhovsky	Redmond Junior High School	Redmond	WA
8	T. Borish	Lakeside Middle School	Seattle	WA
8	R. She	Lakeside Middle School	Seattle	WA
7	S. Kim	Wy'east Junior High School	Vancouver	WA

AMC 8 STUDENT AWARD RECIPIENTS

INTERNATIONAL

6	C. Adajar	Deeco Academy	Zamboanga City	Philippines
6	S. Oliveros	Las Pinas East National High School	Zamboanga City	Philippines
8	R. Feier	University of Baia Mare	Baia Mare	Romania
8	L. Zhengda	Bukit Panjang Gov't High School		Singapore
8	L. Liu	Nanyang Girls' High School		Singapore
8	C. Ng	Nanyang Girls' High School		Singapore
8	S. Tan	Nanyang Girls' High School		Singapore
7	W. Quan Lim	The Chinese High School		Singapore
8	Z. Bang Lim	The Chinese High School		Singapore
7	J. Ling	The Chinese High School		Singapore
8	C. Tan	The Chinese High School		Singapore
8	X. Yeang	The Chinese High School		Singapore
7	Z. Yeo	The Chinese High School		Singapore
7	C. Yen	Chiang Tsui Junior High School		Taiwan
8	C. Chen	Chiang Tsui Junior High School		Taiwan
8	H. Lee	Chiang Tsui Junior High School		Taiwan
8	T. Hsieh	Chiang Tsui Junior High School		Taiwan
8	H. Lee	Chu Jen Junior High School		Taiwan
8	C. Liu	Chung Shing Junior High School		Taiwan
8	Y. Shi	Chung Shing Junior High School		Taiwan
8	Y. Shieh	Chung Shing Junior High School		Taiwan
8	C. Lin	Concordia Middle School		Taiwan
6	Y. Wu	Dong Kuang Elementary School		Taiwan
8	H. Lin	Hsing Kuo High School		Taiwan
6	H. Yen	Jen Ai Elementary School		Taiwan
8	T. Wu	Kaohsiung Municipal Yang Ming Junior High School		Taiwan
8	W. Ke	Kaohsiung Municipal Yang Ming Junior High School		Taiwan
8	W. Wang Ke	Kuans Hwa Junior High School		Taiwan
7	W. Tsai	Lan Ya Junior High School		Taiwan
8	F. Li	Li Ming Junior High School		Taiwan
6	S. Wang	Min Der Primary School		Taiwan
7	L. Wang	Ming Chwan Junior High School		Taiwan
8	M. Sheu	Ming Chwan Junior High School		Taiwan
8	T. Ho	Ming Chwan Junior High School		Taiwan
8	X. Wang	Ming Chwan Junior High School		Taiwan
8	C. Wu	Ming Dao Senior High School		Taiwan
8	J. Lin	Ming Dao Senior High School		Taiwan
8	C. Yang	Ming Sheng Junior High School		Taiwan
8	I. Lin	National Experimental High School		Taiwan
8	S. Tseng	Pei Shing Junior High School		Taiwan
8	Y. Fang	Pei Shing Junior High School		Taiwan
8	S. Tseng	Po Ai Junior High School		Taiwan
8	Y. Wang	Ruey Shyang High School		Taiwan
8	S. Ho	Ta Ton Junior Middle School		Taiwan
8	C. Chen	Ta Wan High School		Taiwan
7	C. Liu	Tainan Municipal Chien Shing Junior High School		Taiwan
8	C. Huang	Tainan Municipal Chien Shing Junior High School		Taiwan
7	J. Huang	Tainan Municipal Chien Shing Junior High School		Taiwan
7	S. Li	Taipei County Yong Ho Junior High School		Taiwan
8	F. Chang	Tung Hai High School		Taiwan
8	J. Chin	Tzu Kuan Junior High School		Taiwan
8	C. Chou	Wu Fu Junior High School		Taiwan
7	K. Chu	Wu Fu Junior High School		Taiwan
8	B. Song	Yang Min Junior High School		Taiwan
8	C. Shih	Yang Min Junior High School		Taiwan
8	S. Chu	Yang Min Junior High School		Taiwan
8	C. Chu	Ying Ming Junior High School		Taiwan
8	T. Lin	Ying Ming Junior High School		Taiwan
8	Y. Huang	Ying Ming Junior High School		Taiwan
8	H. Hsiao	Yuan Lin Junior High School		Taiwan

HISTORICAL LISTING OF PERFECT SCORES

AHSME

(On the American High School Mathematics Examination)

Year	Student	School	City State/Prov	
1950	Paul H. Monsky	Brooklyn Tech HS	Brooklyn	NY
1952	Paul H. Monsky	Brooklyn Tech HS	Brooklyn	NY
1959	David M. Segal	Brooklyn Tech HS	Brooklyn	NY
1962	Michael Razar	Forest Hills HS	Forest Hills	NY
	Barry Simon	James Madison HS	Brooklyn	NY
1970	Gregory Phillips	E. Chicago Roosevelt HS	E. Chicago	IL
	Diana Bruno	Dumont Community HS	Dumont	IA
1974	E. Davis	Classical HS	Providence	RI
	H. Finney	Arcadia HS	Arcadia	CA
	Charles Hornig	Lexington HS	Lexington,	MA
	P. Vojta	Southwest HS	Minneapolis	MN
1977	Gerald Greer	Castle HS	Kaneohe	HI
	Mark Kleiman	Stuyvesant HS	New York	NY
	Bruce Smith	Terra Linda HS	San Rafael	CA
1978	Alan Brown	Olympus HS	Salt Lake City,	UT
	Randall Dougherty	W.T. Woodson HS	Fairfax	VA
	Fred Helenius	Stuyvesant HS	New York	NY
	Peter Wallace	Woodside HS	Woodside	CA
1979	Michael Finn	Lake Braddock SS	Burke	VA
1980	Anthony Y. Lee	Laurel Senior HS	Laurel	MD
1983	James Yeh	Mountain Brook HS	Mountain Brook	AL
1984	William Powell	Chillicothe HS	Chillicothe	OH
1985	Bjorn Poonen	Winchester HS	Winchester	MA
1986	Jeremy Kahn	Hunter College HS	New York	NY
	Jeffrey Powell	Chillicothe HS	Chillicothe	OH
1987	Philip Jong	Earl Haig SS	North York	ON
1988	David Patrick	Batavia HS	Batavia	NY
1989	Christine Chang	Phillips Exeter Acad.	Exeter	NH
	Jordan Ellenberg	Winston Churchill HS	Potomac	MD
	Thomas Paul	Harrisonburg HS	Harrisonburg	VA
	Ezra Perlman	Evanston HS	Evanston	IL
1990	Lenhard Ng	Chapel Hill Sr HS	Chapel Hill	NC
	Jeffrey Vanderkam	NC Sch for Sci & Math	Durham	NC
1991	Jie Lou	Halifax West HS	Halifax	NS
	Lenhard Ng	Chapel Hill Sr HS	Chapel Hill	NC
	Joel Rosenberg	William Hall HS	W. Hartford	CT
1992	Wei-Hwa Huang	Montgomery Blair HS	Silver Spring	MD
	Robert Kleinberg	Iroquois Central HS	Elma	NY
	Lenhard Ng	Chapel Hill Sr HS	Chapel Hill	NC
	Ren Shi	Belmont HS	Los Angeles	CA
1993	Lenhard Ng	Chapel Hill Sr HS	Chapel Hill	NC
	Noam Shazer	Swampscott HS	Swampscott	MA
1994	John Alderfer	Franklin Regional HS	Murrysville	PA
	Aaron Archer	University HS	Tucson	AZ
	James Ayers	Langham Creek HS	Houston	TX
	Jason Benda	Naperville North HS	Naperville	IL
	Paul Berry	Acalanes HS	Lafayette	CA
	Matt Bjorge	West HS	Salt Lake City	UT
	Matthew Blum	Cumberland Valley HS	Mechanicsburg	PA
	Christopher Chang	Henry M Gunn Sr HS	Palo Alto	CA
	Dallen Chao	Oakland HS	Oakland	CA
	Jacob Chen	Plano Sr HS	Plano	TX

History of Perfect AHSME Scores, Continued

1994	Daniel Chen	Montgomery Blair HS	Silver Spring	MD
<i>cont.</i>	Li Chung Chen	Monta Vista HS	Cupertino	CA
	Donny Cheung	St John's-Ravenscourt Sch	Winnipeg	MB
	Timothy Chklovski	Blake School-Upper Sch	Minneapolis	MN
	Michael Clinesmith	Vassar HS	Vassar	MI
	Daniel Cohan	Hillcrest HS	Dallas	TX
	Shai Cohen	Vincent Massey SS	Windsor	ON
	Peter Coles	Rufus King HS	Milwaukee	WI
	Michael Colsher	Marquette HS	Milwaukee	WI
	Jana Comstock	Franklin Regional HS	Murrysville	PA
	Mathew Crawford	Vestavia Hills HS	Vestavia Hills	AL
	Nathan Curtis	T Jefferson HS Sci & Tech	Alexandria	VA
	Sarah Dean	Charlotte Latin Sch	Charlotte	NC
	Matthew Debergalis	St Johns School	Santurce	PR
	Justin Deng	Tenafly HS	Tenafly	NJ
	Michael Develin	Stuyvesant HS	New York	NY
	Greg Dils	Morton Twp HS	Morton	IL
	Brian Doherty	Indiana Acad Math/Sci/Hum	Muncie	IN
	Edward Early	Science Acad at LBJ	Austin	TX
	Daniel Eisenbud	Newton North HS	Newtonville	MA
	Dave Gebrebrtson	St Louis Park SR HS	St Louis Park	MN
	Derek Farmer	White Bear HS-S Campus	White Bear Lake	MN
	Ron Fertig	Cherry Hill HS	West Cherry Hill	NJ
	Jonathan Fisher	Clarksville Acad	Clarksville	TN
	Jeffrey Fowler	Shaw HS	Columbus	GA
	Jay Fox	Oak Grove HS	San Jose	CA
	Victor Gatto	Pelham HS	Pelham	AL
	Todd Geldon	Montgomery Blair HS	Silver Spring	MD
	Steve Gipstein	Cherry Creek Sr HS	Englewood	CO
	Andrei Gnepp	Hawken School	Gates Mills	OH
	James Harrington	Greece Arcadia HS	Rochester	NY
	Darin Hawley	Wayzata SR HS	Plymouth	MN
	Craig Helfgott	Ramaz Sch	New York	NY
	Anders Hendrickson	Valley HS	W Des Moines	IA
	Chris Hendrie	West Hill SS	Owen Sound	ON
	Alex Heneveld	Herschel Jenkins HS	Savannah	GA
	Jenny Hoffman	Greenwich Acad	Greenwich	CT
	Joan Hoffmann	Springfield HS	Springfield	IL
	Henry Hsieh	Henry M Gunn Sr HS	Palo Alto	CA
	Bojune Paul Hsu	Hillsborough HS	Belle Mead	NJ
	Tony Jacobs	Talented & Gifted Mag	Dallas	TX
	Paul Jenkins	Cortez HS	Phoenix,	AZ
	Christopher Jerdonek	Saint Ignatius HS	Cleveland	OH
	Christopher Jeris	Illinois Math/Sci Acad	Aurora	IL
	Alex Johnson	Acton-Boxborough Reg HS	Acton	MA
	Peter Jung	Lexington HS	Lexington	MA
	Scott Kempen	Univ School of Milwaukee	Milwaukee	WI
	Amit Khetan	Cranbrook Kingswood Sch	Bloomfield Hills	MI
	Samuel Klein	Bellaire HS	Bellaire	TX
	Eric Kuo	Penn Trafford HS	Harrison City	PA
	Francois Labelle	College De Rosemont	Montreal	PQ
	Shyam Lakshmin	Lincoln High	Tallahassee	FL
	Cary Lasher	Klein HS	Spring	TX
	David Linsenmeier	Evanston HS	Evanston	IL
	Nicholas Loehr	Midlothian HS	Midlothian	VA
	Nathaniel Malka	Nova HS	Ft Lauderdale	FL
	Dharmesh Mehta	Stoneman Douglas HS	Parkland	FL
	David Mikulec	Sir Winston Churchill SS	Vancouver	BC
	Johanna Miller	Southern Lehigh Jr/Sr HS	Center Valley	PA
	Andrew Neitzke	Harriton Sr HS	Rosemont	PA

History of Perfect AHSME Scores, Continued

1994	Joshua Nichols Barrer	Newton South HS	Newton Center	MA
<i>cont</i>	Bradley Null	Dulles HS	Sugarland	TX
	Leonid Orlov	Sanderson HS	Raleigh	NC
	Kevin Purbhoo	Northern SS	Toronto	ON
	Ron Purewal	St Francis de Sales HS	Toledo	OH
	Jacob Rasmussen	Barrington HS	Barrington	RI
	James Rogers	Montgomery Blair HS	Silver Spring	MD
	Scott Roh	Beavercreek HS	Beavercreek	OH
	Neil Rubin	Illinois Math/Sci Acad	Aurora	IL
	Alexander Saltman	Science Acad At LBJ	Austin	TX
	James Schneider	New Trier HS	Winnetka	IL
	Noam Shazeer	Swampscott HS	Swampscott	MA
	Mikhail Shubov	Lubbock HS	Lubbock	TX
	Sami Shumays	Baldwin HS	Pittsburgh	PA
	Derek So	Albert Campbell CI	Agincourt	ON
	Kurt Steinkraus	Greenhills Sch	Ann Arbor	MI
	Joel Studer	San Diego HS	San Diego	CA
	Frank Thorne	NC Sch for Sci & Math	Durham	NC
	Mark Tilford	Parkway Central HS	Chesterfield	MO
	Greg Tseng	T Jefferson HS Sci & Tech	Alexandria	VA
	Aaron Ucko	Pembroke Hill Sch	Kansas City	MO
	Eric Valpey	Mt Rainier HS	Seattle	WA
	Ronald Walker	Canajoharie Jr/Sr HS	Canajoharie	NY
	Stephen Wang	Illinois Math/Sci Acad	Aurora	IL
	Jonathan Weinstein	Lexington HS	Lexington	MA
	Jonathan Woodward	Chapel Hill HS	Chapel Hill	NC
	Hareendra Yalamanchili	Paul G Blazer HS	Ashland	KY
	Eric Yeh	N Hollywood HS	North Hollywood	CA
	Zhuowei Yin	A C Flora HS	Columbia	SC
1995	Christopher Chang	Henry M Gunn Sr HS	Palo Alto	CA
	Mathew Crawford	Vestavia Hills HS	Vestavia Hills	AL
	Jeffrey Fowler	Shaw HS	Columbus	GA
	Todd Geldon	Montgomery Blair HS	Silver Spring	MD
	Scott Kempen	Univ School of Milwaukee	Milwaukee	WI
	Michael Korn	Mounds View HS	Arden Hills	MN
	Johanna Miller	Southern Lehigh Jr/Sr HS	Center Valley	PA
	Jeremy Weiss	Chapel Hill HS	Chapel Hill	NC
1996	Christopher Chang	Henry M Gunn HS	Palo Alto	CA
	Nathan Curtis	T Jefferson HS Sci & Tech	Alexandria	VA
	Michael Develin	Stuyvesant HS	New York	NY
	Dharmesh Mehta	Stoneman Douglas HS	Parkland	FL
	Sang Joon Pahk	T Jefferson HS Sci & Tech	Alexandria	VA
	Alexander Saltman	Science Acad at LBJ	Austin	TX
1997	—			
1998	Kevin Lacker	Sycamore HS	Cincinnati	OH
	Adrian Sox	Upper Dublin HS	Fort Washington	PA
	Abhiram Vijay	Acad of Math/Sci/Tech	Hackensack	NJ
1999	Gabriel Carroll	Oakland Tech	Oakland	CA
	Kevin Costello	Illinois Math/Sci Acad	Aurora	IL
	Sasha Schwartz	Radnor HS	Radnor	PA
	Kai Sung	Thomas Worthington HS	Worthington	OH

HISTORICAL LISTING OF PERFECT SCORES

AMC 12

(AMERICAN MATHEMATICS CONTEST 12, A & B)

2000	Gabriel Carroll	Oakland Technical HS	Oakland	CA	
	Kamaldeep Gandhi	Stuyvesant High School	New York	NY	
	Yin Lim	Victoria Junior College	Singapore		
	Ricky Liu	Newton South HS	Newton Center	MA	
	Po Ru Loh	J. Madison Memorial HS	Madison	WI	
	David Pritchard	Woburn Collegiate Inst.	Scarborough	ON	
	Sasha Schwartz	Radnor High School	Radnor	PA	
	David Shin	West Orange High School	West Orange	NJ	
2001	Gabriel Carroll	Oakland Technical HS	Oakland	CA	
	Andrew Dudzik	Lynbrook HS	San Jose	CA	
	Zhen Li	Hwa Chong Junior College	Singapore		
	Jing Liu	Hwa Chong Junior College	Singapore		
	Zhihao Liu	Illinois Math/Science Acad.	Aurora	IL	
	Yuran Lu	Presque Isle HS	Presque Isle	ME	
2002A	Jeffrey Amos	Prairie Christian School	Olathe	KS	
	Richard Biggs	Jefferson HS of Sci. & Tech.	Alexandria	VA	
	Steven Byrnes	Roxbury Latin School	West Roxbury	MA	
	Benjamin Conlee	Albuquerque Academy	Albuquerque	NM	
	Endre Csoka	U. Kossuth Dept. of Math & Inf.	Intezet		
Hungary					
	Tony Hao	Susquehanna Township HS	Harrisburg	PA	
	Ruozhou Jia	Illinois Math & Sci. Acad.	Aurora	IL	
	Eugene Lin	St. Mark's School of Texas	Dallas	TX	
	Ricky Liu	Newton South HS	Newton Centre	MA	
	Tiankai Liu	Phillips Exeter Academy	Exeter	NH	
	Po Ru Loh	Madison Memorial HS	Madison	WI	
	Roger Mong	Don Mills Collegiate Inst.	Don Mills	ON	
	Aaron Pixton	Vestal Senior High School	Vestal	NY	
	David Roe	The Catlin Gabel School	Portland	OR	
	Matthew Thibault	Willmar Senior HS	Willmar	MN	
	Inna Zakharevich	Henry M. Gunn HS	Palo Alto	CA	
	Tony Zhang	Klein High School	Klein	TX	
	You Zhou	Jefferson HS of Sci. & Tech.	Alexandria	VA	
	2002B	Mauro Braunstein	J. P. Taravella High School	Coral Springs	FL
		Adam Chandler	Walter M. Williams HS	Burlington	NC
Yi Cheng		Raffles Institution	Singapore		
Benjamin Conlee		Albuquerque Academy	Albuquerque	NM	
Grant Elliott		Suncoast Community HS	Riviera Beach	FL	
Mike Greenberg		Elyria High School	Elyria	OH	
Matt Ince		St. Louis Family Ch. Learning Ctr	Chesterfield	MO	
Aaron Kleinman		Cupertino High School	Cupertino	CA	
Mark Lipson		Lexington High School	Lexington	MA	
Michael Miller		The Westminster Schools	Atlanta	GA	
Jeremy Newman		Naperville Central HS	Naperville	IL	
Henry Pan		East York Collegiate Inst.	Toronto	ON	
Aaron Pixton		Vestal Senior High School	Vestal	NY	
Emily Riehl		University High School	Normal	IL	
Michael Rothenberg		Georgetown High School	Georgetown	TX	
Nicholas Tham Ming Qiang	Raffles Junior College	Singapore			
Jie Wu	Hwa Chong Junior College	Singapore			
Yao Yu	Dobson High School	Mesa	AZ		
2003A	Timothy Abbott	T Jefferson HS Sci & Tech	Alexandria	VA	
	Pavel Batrachenko	John Marshall Senior HS	Rochester	MN	
	Endre Csoka	U. Kossuth Dept. of Math & Inf.	Intezet		
Hungary					
	Hamoon Ekhtiari	Newtonbrook Secondary S.	North York	ON	
	Daniel Gulotta	Illinois Math & Sci. Acad.	Aurora	IL	
	Jim Hansen	Naperville North High School	Naperville	IL	
	Robert Hough	H. H. Dow High School	Midland	MI	

History of Perfect AMC 12 Scores, Continued

	Ruozhou Jia	Illinois Math & Sci. Acad.	Aurora	IL
	Joel Lewis	Stuyvesant High School	New York	NY
2003A	Mark Lipson	Lexington High School	Lexington	MA
<i>cont.</i>	Nicholas Ma	East High School	Wichita	KS
	Albert Ni	Illinois Math & Sci. Acad.	Aurora	IL
	Aaron Pixton	Vestal Senior High School	Vestal	NY
	Brian Rice	SW Virginia Governors School	Dublin	VA
	Yan Zhang	T Jefferson HS Sci & Tech	Alexandria	VA
	Yian Zhang	Madison West High School	Madison	WI
	Benjamin Conlee	Albuquerque Academy	Albuquerque	NM
	Tiankai Liu	Phillips Exeter Academy	Exeter	NH
	Tony Zhang	Phillips Exeter Academy	Exeter	NH
2003B	Boris Alexeev	Cedar Shoals High School	Athens	GA
	Harry Altman	Acad of Math/Sci/Tech	Hackensack	NJ
	Jongmin Baek	Cupertino High School	Cupertino	CA
	Samuel Cross	Stuyvesant High School	New York	NY
	William Jacobs	Suncoast Community HS	Riviera Beach	FL
	Anders Kaseorg	Charlotte Home Ed. Assn.	Charlotte	NC
	Po Ling Loh	Madison Memorial HS	Madison	WI
	Po Ru Loh	Madison Memorial HSI	Madison	WI
	Jonathan Lowd	Homestead High School	Cupertino	CA
	Jonathan Pinyan	Acad of Math/Sci/Tech	Hackensack	NJ
	Jichao Qian	Lynbrook High School	San Jose	CA
	Ho Seung Ryu	Pacific Grove High School	Pacific Grove	CA
	David Stolp	Durham High School	Durham	CA
2004A	Richard Biggs	T Jefferson HS Sci & Tech	Alexandria	VA
	Attila Egri	U. of Kossuth Dept. Math & Inf.Intezet		
Hungary				
	Hamoon Ekhtiari	Newtonbrook Secondary School	North York	ON
	Tiankai Liu	Phillips Exeter Academy	Exeter	NH
	Thomas Mildorf	T Jefferson HS Sci & Tech	Alexandria	VA
	Aaron Pixton	Vestal Senior High School	Vestal	NY
	Eric Price	T Jefferson HS Sci & Tech	Alexandria	VA
	Alex Schwendner	Austin Area Homeschoolers	Austin	TX
	Ajai Sharma	Mount Carmel High School	San Diego	CA
	Jacob Tsimerman	University of Toronto Schools	Toronto	ON
	Tony Zhang	Phillips Exeter Academy	Exeter	NH
	Michael Zhang	T Jefferson HS Sci & Tech	Alexandria	VA
2004B	David Kang	Hotchkiss School	Lakeville	CT
	Tiankai Liu	Phillips Exeter Academy	Exeter	NH
	Alison Miller	Home Ed. Enrichment Group	Niskayuna	NY
	April Ploeger	Homeschool Group	Kansas City	MO
	Ho Seung Ryu	Pacific Grove High School	Pacific Grove	CA

HISTORICAL LISTING OF PERFECT SCORES

AMC 10

(AMERICAN MATHEMATICS CONTEST 10, A & B)

2000	Allan Chu	Saratoga High School	Saratoga	CA
	David Greenspan	Lexington High School	Lexington	MA
	David Holoch	Champlain Valley Union HS	Hinesburg	VT
	John Jackman	Bishop T. K. Gorman HS	Tyler	TX
	Cornwall Lau	David Thompson SS	Vancouver	BC
	Samuel Miner	James Garfield HS	Seattle	WA
	Jocjap Qian	Miller Middle School	San Jose	CA
	Yoyo Zhou	T Jefferson HS Sci & Tech	Alexandria	VA
2001	Jongmin Baek	Cupertino HS	Cupertino	CA
	Joshua Batson	Lynbrook HS	San Jose	CA
	Jason Boomer	Falmouth Mid/HS	Falmouth	ME
	Han Wen Chang	Kao Shiung HS	Taiwan	
	Jih Shiang Chang	Chien Kuo HS	Taiwan	
	Yi Hsuan Chen	Hwai In JHS	Taiwan	
	Cheng Ta Chou	Kao Shiung HS	Taiwan	
	Austin Chu	Memphis University School		Memphis

History of Perfect AMC 10 Scores, Continued

TN	Jason Ferguson	Ferguson Homeschool	Dallas	TX
	Hung Jie Guo	Tai Nan First HS	Taiwan	
	Stephen Guo	Olympia Institute	San Francisco	CA
	Anant Gupta	Troy HS	Troy	MI
	Jing Uei Hou	Yung Min JHS	Taiwan	
	Steven Hoying	Russia Local School	Russia	OH
	Shih Han Hsu	Tai Nan Girls' HS	Taiwan	
	Shinn Yih Huang	Chien Sin JHS	Taiwan	
	Yin Ray Huang	Kao Shiung HS	Taiwan	
	Steven Johnson	Lexington HS	Lexington	MA
	Chun Ju Lai	Kuan Hwa JHS	Taiwan	
	Joshua Lim	Oakridge School	Arlington	TX
	Yu Min Lin	Tai Nan First HS	Taiwan	
	Yao Jen Liu	First HS	Taiwan	
	Andras Nagy	U. Kossuth Dept Math/Inf	Intezet	
	Yin Chien Ou	Tai Nan First HS	Taiwan	
	Jichao Qian	Lynbrook HS	San Jose	CA
	Alex Schwendner	Austin Area Homeschool	Austin	TX
	Ming Heng Sheu	Tai Nan First HS	Taiwan	
	Kuan Ning Wang	Chien Kuo HS	Taiwan	
	Tsung Che Wu	Taipei Munic. Jen-ai JHS	Taiwan	
	Chun Yu Yang	Ming Chwan JHS	Taiwan	
2001	Ming Yuan Yeh	Kao Shiung HS	Taiwan	
<i>cont.</i>	Amy Zhou	Transition Program	Vancouver	BC
2002A	J Seph Arasin	Conestoga Senior HS	Berwyn	PA
	Joshua Batson	Lynbrook High School	San Jose	CA
	Luke Burton	Eagle River Chugiak Home Sch.	Eagle River	AK
	Charles Chen	Phillips Academy	Andover	MA
	Cynthia Chi	Clements High School	Sugar Land	TX
	Zac Cox	St. Mark's School of Texas	Dallas	TX
	Jason Ferguson	Ferguson Homeschool	Dallas	TX
	Aaron Fisher	Sehome High School	Bellingham	WA
	Abram Kaplan	Harvard Westlake School	Los Angeles	CA
	Hyunsoo Kim	Acad. of Adv. in Sci & Tech Hackensack		NJ
	Tiffany Ko	Honey Creek MS	Terre Haute	IN
	Curtis Liu	Dorris-Eaton School	Walnut Creek	CA
	Alexander Marcus	Wheeler School	Providence	RI
	Thomas Mildorf	JeffersonHS of Sci & Tech	Alexandria	VA
	Jichao Qian	Lynbrook High School	San Jose	CA
	Conner Rogers	D'Evelyn Jr/Sr HS	Denver	CO
	Zengbo Sun	Paul Laurence Dunbar HS	Lexington	KY
	Mark Yetter	Westfield High School	Houston	TX
	Charles Yu	Chapel Hill High School	Chapel Hill	NC
2002B	Jongmin Baik	Cupertino High School	Cupertino	CA
	Jeremy Diepenbrock	William G. Enloe HS	Raleigh	NC
	Zhi Luo	Lincoln High School	Tallahassee	FL
	Richard Peng	Western Tech & Comm Sch.	Toronto	ON
	Ti Yin	William Lyon Mackenzie CI	Toronto	ON
2003A	P. Chang	Erh Shui Primary School		
Taiwan				
	A. Chang	Exp Elem Sch, Taipei Muni Teach College		
Taiwan				
	C. Chang	Yun Lin Primary School		
Taiwan				
	G. Chen	Cheng Kung Primary School		
Taiwan				
	S. Chen	Ta Hua Primary School		
Taiwan				
	C. Chen	Tucheng Primary School		
Taiwan				
	S. Chen	Yang Min Elementary School		
Taiwan				
	P. Cheng	Sheng Li Primary School		
Taiwan				

History of Perfect AMC 10 Scores, Continued

Taiwan	T. Chiang	Wen Te Primary School	
Taiwan	C. Chiang	Yuan Lin Primary School	
Taiwan	S. Chiang	Yung Ping Primary School	
Taiwan	P. Chiu	Fu Hsin Elementary	
Hong Kong	Shagnik Das	Hong Kong International School	Tai Tam
Taiwan	H. Hsiao	Yuan Lin Primary School	
Taiwan	W. Hsiao	Yuan Lin Primary School	
Taiwan	Y. Huang	Taipei Mandarin Exper Primary School	
Taiwan	Y. Hwang	Ger Jyh SHS	
Taiwan	Y. Ju	Hsing Lung Primary School	
Taiwan	Janos Kramar	University of Toronto Schools	Toronto
Taiwan	C. Li	Taipei Municipal Tun Hua Elementary	ON
Taiwan	J. Liao	Szu Wei Primary School	
Taiwan	J. Lin	Gin Her Primary School	
Taiwan	Y. Lin	Hu Wei Primary School	
Taiwan	H. Liu	Kuang Fuh Elementary School	



*St. Andrew's College, Aurora, Ontario, Canada
Teacher: Mr. Bob Perrier*

2004 PERFECT AMC 10 & 12 SCORES - *PICTURES*
UNITED STATES & CANADA



Richard Biggs
AMC 12A
*Thomas Jefferson High School
of Science & Technology*
Alexandria, VA

No picture available

Hamoon Ekhtiari
AMC 12A
Newtonbrook Secondary School
North York, ON



Dimah Eroshkin
AMC 10A
Oyster River High School
Durham, NH



Zhou Fan
AMC 10A
Parsippany Hills High School
Parsippany NJ

2004 Perfect AMC 10/12 Scorers, Continued



Shigeta Fujitani
AMC 10A
Phillips Exeter Academy
Exeter, NH

No picture available

David Kang
AMC 12B
Hotchkiss School
Lakeville, CT



Tiankai Liu
AMC 12A & 12B
Phillips Exeter Academy
Exeter, NH



Thomas Mildorf
AMC 12A
*Thomas Jefferson High School
of Science & Technology*
Alexandria, VA

2004 Perfect AMC 10/12 Scorers, Continued



Alison Miller
AMC 12B
*Home Educators
Enrichment Group*
Niskayuna, NY



Aaron Pixton
AMC 12A
Vestal Senior High School
Vestal, NY

No picture available



April Ploeger
AMC 12B
Homeschool Group
Kansas City, MO

Eric Price
AMC 12A
*Thomas Jefferson High School
of Science & Technology*
Alexandria, VA

2002 Errata: Please add Anders Kaseorg to the list of Perfect Papers on the 2002 AMC

2004 Perfect AMC 10/12 Scorers, Continued



Nimish Ramanlal
AMC 10B
Seminole High School
Sanford, FL

No picture available

Ho Seung Ryu
AMC 12B
Pacific Grove High School
Pacific Grove, CA



Alex Schwendner
AMC 12A
Austin Area Homeschoolers
Austin, TX



Ajai Sharma
AMC 12A
Mount Carmel High School
San Diego, CA

2004 Perfect AMC 10/12 Scorers, Continued

No picture available

Peng Shi
AMC 10A
Sir John A. MacDonald
Collegiate Institute
Toronto, ON



Charles Tam
AMC 10A
North Central High School
Indianapolis, IN

No picture available

Jacob Tsimerman
AMC 12A
University of Toronto Schools
Toronto, ON

No picture available

Michael Zhang
AMC 12A
Thomas Jefferson High School
of Science & Technology
Alexandria, VA

2004 PERFECT AMC 10 & 12 SCORES - *PICTURES*

US & Canada, Continued

INTERNATIONAL



Tony Zhang
AMC 12A
Phillips Exeter Academy
Exeter, NH



Attila Egri
AMC 12A
University of Kossuth,
Dept. of Math & Inf.
Intezet, Hungary

No picture available

No picture available

Chiehan Lin
AMC 10A
Taichung Mun. Chu Jen JHS
Taiwan

Guangyu Zhu
AMC 10B
Ha Er Bin 3rd High School
Ha Er Bin, China

EXAMINATION REGIONS OF THE AMC 10 & AMC 12

Listed below are the eleven regions into which Canada and the U.S.A. are divided.

REGION

- 0 Connecticut, Maine, Massachusetts, New Hampshire, Pennsylvania, Rhode Island, Vermont
- 1 New Jersey, New York
- 2 Delaware, District of Columbia, Maryland, North Carolina, South Carolina, Virginia, West Virginia
- 3 Alabama, American Embassy and APO/FPO schools, Florida, Georgia, Puerto Rico, Virgin Islands
- 4 Indiana, Michigan, Ohio
- 5 Arkansas, Iowa, Kansas, Minnesota, Nebraska, North Dakota, Oklahoma, South Dakota, Wisconsin
- 6 Illinois, Kentucky, Missouri, Tennessee
- 7 Louisiana, Mississippi, Texas
- 8 Alaska, Arizona, Colorado, Guam, Hawaii, Idaho, Montana, Nevada, New Mexico, Oregon, Utah, Washington, Wyoming
- 9 California
- 10 Canada

SCHOOL AWARDS DESCRIPTION

SCHOOL COMMITTEE AND DONOR NATIONAL AWARDS

In each of the eleven regions into which the United States and Canada are divided, the five schools with the highest team scores (sum of the highest three scores by participants) are recognized by Donor or Committee Awards.

- A. **Charles T. Salkind Memorial Silver Cup** — This silver cup, donated by the L.G. Balfour Company, Attleboro, MA, is awarded to the school with the highest team score (in any region).
- B. **William H. Fagerstrom Memorial Silver Cup** — This silver cup is awarded to the school with the second highest team score (in any region) and it is provided by the L.G. Balfour Company, Attleboro, MA..
- C. **Committee Bronze Cups** — In each of the regions in which a silver cup is not awarded the Committee on the American Mathematics Competitions provides a Bronze Cup to the school with the highest team score.

SCHOOLS NOT RECEIVING A CUP ARE ELIGIBLE FOR THESE AWARDS

- D. **CAMC Mathematics Books*** — In each of the eleven regions, five books are donated by the Committee on the American Mathematics Competitions to one school having a high team score.
- E. **W. H. Freeman Books*** — In each of the eleven regions, a set of books, donated by W.H. Freeman and Company, San Francisco, CA is awarded to one school having a high team score.
- F. **Mathematics Magazine*** — In each of the eleven regions, a one-year subscription is donated by the Committee on the American Mathematics Competitions to one or more schools having a high team score.
- G. **Pedagoguery Award** -- Awarded to one school in each of the 50 states, US Territories, Military Schools abroad, and Canada with the “Most Improved” Team Score on the AMC 10, and AMC 12.

INTRAMURAL AWARDS

- 1. **Certificate of Honor** — This is awarded to schools with a team score of 400 or greater.
- 2. **Certificate of Merit** — This is awarded to schools with a team score of at least 300.

* Distribution of awards is arranged so that schools do not receive duplicates of awards made to them in prior years.

SCHOOL AWARD RECIPIENTS BY REGION

Please see previous page for Award Code identification.

Code	Score	School	City	State
REGION 0				
B	4380	Phillips Exeter Academy	Exeter	NH
E	4085	Lexington High School	Lexington	MA
D	3960	Phillips Academy	Andover	MA
F	3915	Acton-Boxborough Regional High School	Acton	MA
F	3845	Maine School of Science & Mathematics	Limestone	ME
REGION 1				
C	4180	Academy Advancement Sci & Tech	Hackensack	NJ
D	4005	Stuyvesant High School	New York	NY
E	3995	W Windsor Plainsboro HS -North Campus	Plainsboro	NJ
F	3900	Princeton High School	Princeton	NJ
F	3865	Millburn High School	Millburn	NJ
REGION 2				
A	4500	Thomas Jefferson High School Sci/Tec	Alexandria	VA
F	3995	East Chapel Hill High School	Chapel Hill	NC
F	3980	Montgomery Blair High School	Silver Spring	MD
E	3845	William G. Enloe High School	Raleigh	NC
D	3720	North Carolina School of Sci/Math	Durham	NC
REGION 3				
C	4080	James Rickards High School	Tallahassee	FL
F	3840	Walton High School	Marietta	GA
E	3790	Westminster Schools	Atlanta	GA
F	3785	Hoover High School	Hoover	AL
D	3775	Vestavia Hills High School	Vestavia Hills	AL
REGION 4				
C	3665	St. Ignatius High School	Cleveland	OH
C	3665	Park Tudor School	Indianapolis	IN
E	3650	Cranbrook Upper School	Bloomfield Hills	MI
D	3630	Detroit Country Day School	Beverly Hills	MI
F	3620	Hawken School	Gates Mills	OH
F	3620	Sycamore High School	Cincinnati	OH
REGION 5				
C	3825	Iowa City High School	Iowa City	IA
E	3810	Lincoln East High School	Lincoln	NE
D	3780	James Madison Memorial High School	Madison	WI
F	3670	Wayzata High School	Plymouth	MN
F	3655	Oklahoma School of Sci & Math	Oklahoma City	OK
REGION 6				
C	4110	Illinois Mathematics & Science Academy	Aurora	IL
E	3995	Naperville North High School	Naperville	IL
F	3855	Evanston Township High School	Evanston	IL
D	3835	New Trier Township High School	Winnetka	IL
F	3810	Dupont Manual Magnet High School	Louisville	KY

School Award Recipients by Region, Continued

REGION 7

C	3795	Greenhill School	Addison	TX
F	3780	Austin Area Homeschoolers	Austin	TX
D	3760	Klein High School	Klein	TX
E	3745	Johnson High School	Austin	TX
F	3700	St. Mark's School Of Texas	Dallas	TX

REGION 8

C	3915	Iolani School	Honolulu	HI
E	3865	Garfield High School	Seattle	WA
F	3780	Thomas Jefferson High School	Auburn	WA
D	3670	Lakeside School	Seattle	WA
E	3635	Phoenix Country Day School	Paradise Valley	AZ

REGION 9

C	3995	Lynbrook High School	San Jose	CA
D	3900	Henry M. Gunn High School	Palo Alto	CA
E	3885	The Harker School	San Jose	CA
F	3825	Saratoga High School	Saratoga	CA
F	3740	Mission San Jose High School	Fremont	CA

REGION 10

C	4180	University of Toronto Schools	Toronto	ON
D	4085	Vincent Massey Secondary School	Windsor	ON
F	3830	Sir Winston Churchill High School	Calgary	AB
E	3815	Don Mills Collegiate Institute	Don Mills	ON
F	3800	Marianopolis College	Montreal	QC



Rachelle retrieving the results printouts for the AMC 10/AMC 12

SCHOOL PEDAGOGUERY AWARD RECIPIENTS

The Pedagogy Awards are given by Pedagogy Software Inc. to the school in each state which improves the most from one year to the next in both the AMC 12 and AMC 10.

Contest	School	City	State
REGION 0			
10	Wamogo Regional High School	Litchfield	CT
12	Academy of Our Lady of Mercy	Milford	CT
10	Watertown High School	Watertown	MA
12	South Shore Vocational Technical HS	Hanover	MA
10	Boothbay Region High School	Boothbay Harbor	ME
12	Lewiston High School	Lewiston	ME
10	Hanover high School	Hanover	NH
12	Oyster River High School	Durham	NH
10&12	Brentwood Middle/High School	Pittsburgh	PA
10	East Providence High School	East Providence	RI
12	Cranston High School West	Cranston	RI
10	Middlebury Union High School	Middlebury	VT
12	Springfield High School	Springfield	VT
REGION 1			
10	Morristown High School	Morristown	NJ
12	Bergen County Technical High School	Teterboro	NJ
10	Harrison High School	Harrison	NY
12	Freeport High School	Freeport	NY
REGION 2			
10	Maret School	Washington	DC
12	Gonzaga College High School	Washington	DC
10	Padua Academy High School	Wilmington	DE
12	Concord High School	Wilmington	DE
10	Landon School	Bethesda	MD
12	Poolesville High School	Poolesville	MD
10	West Forsyth High School	Clemmons	NC
12	Needham B. Broughton High School	Raleigh	NC
10&12	York Comprehensive High School	York	SC
10&12	Auburn High & Middle School	Riner	VA
10	Hurricane High School	Hurricane	WV
12	Buckhannon-Upshur High School	Buckhannon	WV
REGION 3			
10	West Point High School	Cullman	AL
12	Auburn High School	Auburn	AL
10	James W. Johnson Middle School #152	Jacksonville	FL
12	Cypress Bay High School	Weston	FL
10	Brookstone Schools	Columbus	GA
12	Camden County High School	Kingsland	GA
10	Saint John's School	Santurce	PR
12	Caribbean School	Ponce	PR
10&12	Good Hope School	Fredericksted	VI

School Pedagoguery Award Recipients Continued

REGION 4

10	McCutcheon High School	Lafayette	IN
12	Wayne High School	Fort Wayne	IN
10	Cranbrook Upper School	Bloomfield Hills	MI
12	Dewitt High School	Lansing	MI
10	Yellow Springs High School	Yellow Springs	OH
12	River View High School	Warsaw	OH

REGION 5

10	Calvary Academy	North Little Rock	AR
12	Southside High School	Batesville	AR
10&12	CR/Marion Home School Assistance Prog	Cedar Rapids	IA
10	Bishop Seabury Academy	Lawrence	KS
12	Wichita Collegiate School	Wichita	KS
10	Lincoln High School	Thief River Falls	MN
12	Wilmar Senior High School	Willmar	MN
10	Stanley Community Junior-Senior HS	Stanley	ND
12	Beach High School	Beach	ND
10	Madison High School	Madison	NE
12	Lincoln Southwest High School	Lincoln	NE
10	Stillwater High School	Stillwater	OK
12	Casady School	Oklahoma City	OK
10	Elk Point Jefferson High School	Elk Point	SD
12	Mobridge High School	Mobridge	SD
10	Appleton East High School	Appleton	WI
12	Edgewood High School	Madison	WI

REGION 6

10	Sacred Heart-Griffin High School	Springfield	IL
12	Union High School	Biggsville	IL
10	Saint Francis High School	Louisville	KY
12	Daviess County High School	Owensboro	KY
10	Wellington-Napoleon R-9 Schools	Wellington	MO
12	Lex La-Ray Technical Center	Lexington	MO
10	Station Camp High School	Gallatin	TN
12	McCinn High School	Athens	TN

REGION 7

10	Cedar Creek School	Ruston	LA
12	Ouachita Parish High School	Monroe	LA
10&12	Grace Christian School	Louisville	MS
10	Booker T. Washington High School	Houston	TX
12	Highland Park High School	Dallas	TX

REGION 8

10&12	East Anchorage High School	Anchorage	AK
10	Hamilton High School	Chandler	AZ
12	Saint Mary's High School	Phoenix	AZ
10	Rocky Mountain High School	Fort Collins	CO
12	Hyland Christian School	Westminster	CO
10	Harvest Christian Academy	Barrigada	GU

School Pedagogy Award Recipients Continued

12	Simon A. Sanchez High School	Vigo	GU
10	Sacred Hearts Academy High School	Honolulu	HI
12	Molokai High School Intermediate School		
Hoolehua		HI	
10	Montrose Academy	Moscow	ID
12	Emmett High School	Emmett	ID
10	Custer County District High School	Miles City	MT
12	Shelby High School	Shelby	MT
10	Manzano High School	Albuquerque	NM
12	Piedra Vista High School	Farmington	NM
10	Sage Ridge School	Reno	NV
12	Palo Verde High School	Las Vegas	NV
10	Central Catholic High School	Portland	OR
12	LaSalle High School	Milwaukie	OR
10	Springville High School	Springville	UT
12	Clearfield HS	Clearfield	UT
10	Nathan Hale High School	Seattle	WA
12	John F. Kennedy Memorial High School	Burien	WA
10&12	Cokeville Senior High School	Cokeville	WY

REGION 9

10	El Toro High School	Lake Forest	CA
12	Milken Community High School	Los Angeles	CA

REGION 10

10	Western Canada High School	Calgary	AB
12	Sir Winston Churchill High School	Calgary	AB
10	Gleneagle Secondary School	Coquitlam	BC
12	John Oliver Secondary School	Vancouver	BC
10	Westgate Mennonite Collegiate	Winnipeg	MB
12	Grant Park High School	Winnipeg	MB
10&12	RCS Netherwood	Rochesay	NB
10&12	Halifax Grammar School	Halifax	NS
10	Saint Andrew's College	Aurora	ON
12	Moir Secondary School	Belleville	ON
10	E. S. Rochebelle	Sainte-Foy	QC
12	College Montmorency	Laval	QC
10&12	Marion M. Graham Collegiate Institute	Saskatoon	SK

SCHOOL HONOR ROLL

U.S. AND CANADA

The School Honor Roll includes all U.S. and Canadian schools with team scores of 400 and above on the AMC 12. A Certificate of Honor, donated by the Committee on the American Mathematics Competitions, is awarded to each school. The listing is by team score in each Region.

A/ Team

B	Score	School	City	State
---	-------	--------	------	-------

REGION 0

A	438.0	Phillips Exeter Academy	Exeter	NH
B	432.0	Phillips Exeter Academy	Exeter	NH
A	408.5	Lexington High School	Lexington	MA

REGION 1

A	418.0	Academy of Advancement in Sci & Tech	Hackensack	NJ
B	400.5	Academy of Advancement in Sci & Tech	Hackensack	NJ
B	400.5	Stuyvesant High School	New York	NY

REGION 2

A	450.0	Thomas Jefferson High School of Sci/Tech	Alexandria	VA
---	-------	--	------------	----

REGION 3

B	408.0	James Rickards High School	Tallahassee	FL
---	-------	----------------------------	-------------	----

REGION 4

REGION 5

REGION 6

A	411.0	Illinois Mathematics & Science Academy	Aurora	IL
---	-------	--	--------	----

REGION 7

REGION 8

REGION 9

REGION 10

A	418.0	University of Toronto Schools	Toronto	ON
A	408.5	Vincent Massey Secondary School	Windsor	ON
B	401.5	Vincent Massey Secondary School	Windsor	ON

SCHOOL HONOR ROLL

INTERNATIONAL

This includes all Foreign schools with team scores of 400 or greater on the AMC 12A/B. The listing is by team score.

A/ Team

B	Score	School	City, Country
A	414.5	Raffles Junior College	Singapore
A	411.0	Univ Debrecen Dept of Math	Debrecen, Hungary
A	403.0	Taipei Mun. Chien Kuo SHS	Taiwan
A	402.5	Kaohsiung Mun. Kaohsiung SHS	Taiwan
B	439.5	Tian Jin Yao-Hua HS,	Tian Jin, China
B	403.0	Hwa Chong Junior College	Singapore

SCHOOL MERIT ROLL

AMC 12A (U. S. AND CANADA)

The School Merit Roll includes all U.S. and Canadian schools with team scores of 300 through 399.5 on the AMC 12A. A Certificate of Merit, donated by the Committee on the American Mathematics Competitions, is awarded to each school. The listing is by team score in each Region.

REGION 0

Score	School, City, State	Score	School, City, State
396.0	Phillips Academy, Andover, MA	335.0	Doherty Memorial HS, Worcester, MA
391.5	Acton-Boxborough Reg. HS, Acton, MA	334.5	South Burlington HS, South Burlington, VT
384.5	Maine School Sci & Math, Limestone, ME	334.0	Wayland HS, Wayland, MA
375.0	Deerfield Academy, Deerfield, MA	334.0	Xaverian Brothers HS, Westwood, MA
374.0	Barrington HS, Barrington, RI	333.5	Bishop Guertin HS, Nashua, NH
373.5	Essex HS, Essex Junction, VT	333.0	Conestoga HS, Berwyn, PA
373.5	Parkland HS, Allentown, PA	333.0	Taylor Allderdice HS, Pittsburgh, PA
372.5	State College Area HS, State College, PA	332.5	Manheim Township HS, Lancaster, PA
370.0	Loomis-Chaffee School, Windsor, CT	332.5	Northfield Mt. Hermon S, Northfield, MA
365.5	Hopkins School, New Haven, CT	331.5	Bangor HS, Bangor, ME
365.5	Hotchkiss School, Lakeville, CT	331.0	Falmouth MS/HS, Falmouth, ME
361.5	Radnor HS, Radnor, PA	330.5	Exeter HS, Exeter, NH
361.0	Marple Newtown HS, Newtown Square, PA	330.5	Strath Haven HS, Wallingford, PA
360.5	Brookfield HS, Brookfield, CT	330.0	Cheshire HS, Cheshire, CT
359.5	Champlain Valley Union HS, Hinesburg, VT	330.0	Council Rock HS South, Holland, PA
359.0	Simon's Rock College, Great Barrington, MA	329.5	Chestnut Hill Academy, Philadelphia, PA
358.5	Freedom HS, Bethlehem, PA	329.5	Germantown Friends School, Philadelphia, PA
358.0	J. R. Masterman School, Philadelphia, PA	329.5	Hazleton Area HS, Hazleton, PA
356.5	Abington SHS, Abington, PA	329.0	Hudson HS, Hudson, MA
356.5	Boston Latin School, Boston, MA	328.5	Cumberland Valley HS, Mechanicsburg, PA
356.0	Avon HS, Avon, CT	328.0	Concord Academy, Concord, MA
355.5	Brookline HS, Brookline, MA	328.0	Rham HS, Hebron, CT
355.0	Emmaus HS, Emmaus, PA	328.0	Wheeler School, Providence, RI
354.0	Simsbury HS, Simsbury, CT	327.5	Manchester HS, Manchester, CT
353.5	Framingham HS, Framingham, MA	327.0	Guilford HS, Guilford, CT
353.0	Belmont HS, Belmont, MA	327.0	Hatboro-Horsham SHS, Horsham, PA
350.5	New Canaan HS, New Canaan, CT	326.0	Bishop McDevitt HS, Harrisburg, PA
349.5	Canton HS, Canton, MA	326.0	Convent of Sacred Heart S, Greenwich, CT
349.0	North Allegheny HS, Wexford, PA	325.5	Devon Preparatory School, Devon, PA
349.0	Shrewsbury HS, Shrewsbury, MA	325.5	Hingham HS, Hingham, MA
346.5	Choate Rosemary Hall, Wallingford, CT	325.5	Nashua HS North, Nashua, NH
346.5	Westford Academy, Westford, MA	325.5	Portsmouth Abbey School, Portsmouth, RI
344.5	Brunswick School, Greenwich, CT	325.0	Souhegan HS, Amherst, NH
344.5	Saint Johns HS, Shrewsbury, MA	324.5	Concord Carlisle HS, Concord, MA
344.5	The Taft School, Watertown, CT	324.0	Hershey HS, Hershey, PA
344.5	Worcester Academy, Worcester, MA	323.5	Daniel Hand HS, Madison, CT
344.0	Boston University Academy, Boston, MA	323.5	Joel Barlow HS, West Redding, CT
344.0	Kent School, Kent, CT	323.5	Roxbury Latin School, West Roxbury, MA
343.5	Hanover HS, Hanover, NH	323.5	York Suburban HS, York, PA
342.0	Hamden HS, Hamden, CT	323.0	Newtown HS, Sandy Hook, CT
341.5	Upper Saint Clair HS, Pittsburgh, PA	323.0	Winchester HS, Winchester, MA
341.0	Amity Regional SHS, Woodbridge, CT	322.0	Amherst Regional HS, Amherst, MA
341.0	Lower Merion HS, Ardmore, PA	322.0	Governor Mifflin HS, Shillington, PA
341.0	Westborough HS, Westborough, MA	322.0	Saint Paul's School, Concord, NH
339.5	Fox Chapel Area SHS, Pittsburgh, PA	321.5	Allentown Ctrl Catholic HS, Allentown, PA
339.5	Newton North HS, Newtonville, MA	321.5	Noble & Greenough School, Dedham, MA
339.5	Wissahickon HS, Ambler, PA	320.5	Greenwich HS Sheldon, Greenwich, CT
338.5	Groton School, Groton, MA	320.5	Plymouth-Whitmarsh HS, Plymouth Meeting, PA
338.5	La Salle College HS, Wyndmoor, PA	320.0	East Lyme HS, East Lyme, CT
338.0	Milton Academy, Milton, MA	320.0	Farmington HS, Farmington, CT
338.0	Burlington SHS, Burlington, VT	320.0	Mechanicsburg Area SHS, Mechanicsburg, PA
338.0	Franklin Regional SHS, Murrysville, PA	320.0	York HS, York, ME
338.0	North Penn HS, Lansdale, PA	319.5	Lincoln-Sudbury Reg. HS, Sudbury, MA
337.5	Mansfield HS, Mansfield, MA	319.5	Upper Merion HS, King Of Prussia, PA
337.5	The Derryfield School, Manchester, NH	319.0	Hall HS, West Hartford, CT
337.5	Upper Dublin HS, Fort Washington, PA		
335.0	Andover HS, Andover, MA		

School Merit Roll AMC12A (U. S. and Canada), Continued

318.5 Marlborough HS, Marlborough, MA	309.0 Oyster River HS, Durham, NH
318.0 Maimonides School, Brookline, MA	309.0 Penncrest HS, Media, PA
318.0 Sewickley Academy, Sewickley, PA	309.0 South Park SHS, Library, PA
317.5 Council Rock HS North, Newtown, PA	308.5 Deering HS, Portland, ME
317.5 St. Mark's School, Southborough, MA	308.5 Delaware Co Christian S, Newtown Square, PA
317.0 Dover-Sherborn Reg HS, Dover, MA	308.5 King Philip Reg HS, Wrentham, MA
317.0 McDowell SHS, Eric, PA	308.0 Marblehead HS, Marblehead, MA
317.0 New Hope-Solebury J/S HS, New Hope, PA	307.5 Akiba Hebrew Academy, Merion Station, PA
316.5 Newton South HS, Newton Centre, MA	307.5 St. Johnsbury Academy, St Johnsbury, VT
316.0 Acad. New Church Girls S, Bryn Athyn, PA	307.0 Brien McMahon HS, Norwalk, CT
316.0 Hill School, Pottstown, PA	307.0 Stroudsburg HS, Stroudsburg, PA
316.0 William Penn Charter Sch, Philadelphia, PA	306.5 Laconia HS, Laconia, NH
315.5 Dighton-Rehoboth Reg. HS, North Dighton, MA	306.5 Longmeadow HS, Longmeadow, MA
315.5 Kiski Area HS, Leechburg, PA	306.0 Gettysburg Area SHS, Gettysburg, PA
314.5 Salem HS, Salem, NH	305.5 Academy-Notre Dame De Namur, Villanova, PA
314.5 The Bromfield School, Harvard, MA	305.5 Northern HS, Dillsburg, PA
314.0 Tantasqua Reg HS, Fiskdale, MA	305.5 St. Joseph's Prep School, Philadelphia, PA
313.5 Greely HS, Cumberland Ctr, ME	305.5 Trinity HS, Washington, PA
313.5 Shipley School, Bryn Mawr, PA	305.0 Archbishop Ryan HS, Philadelphia, PA
313.0 Henderson SHS, West Chester, PA	305.0 Elizabethtown Area SHS, Elizabethtown, PA
313.0 Norwich Free Academy, Norwich, CT	305.0 Londonderry SHS, Londonderry, NH
313.0 Wyomissing Area HS, Wyomissing, PA	305.0 Manchester West HS, Manchester, NH
312.5 Classical HS, Providence, RI	304.5 Peabody Vet. Mem. HS, Peabody, MA
312.5 Pennsbury HS - East, Fairless Hills, PA	304.5 Shelton HS, Shelton, CT
312.0 Coatesville SHS, Coatesville, PA	304.5 Tolland HS, Tolland, CT
312.0 Moon Area HS, Moon Township, PA	304.0 Delaware Valley HS, Milford, PA
311.5 Schenley HS, Pittsburgh, PA	304.0 Portland HS, Portland, ME
311.0 Central HS, Philadelphia, PA	303.5 Billerica Memorial HS, Billerica, MA
311.0 Granby Memorial HS, Granby, CT	303.5 North Haven HS, North Haven, CT
310.5 New Milford HS, New Milford, CT	303.0 Belmont Hill School, Belmont, MA
310.5 The Episcopal Academy, Merion, PA	303.0 Bethlehem Catholic HS, Bethlehem, PA
310.5 Villa Maria Academy HS, Malvern, PA	302.5 Greensburg Ctrl. Cath. HS, Greensburg, PA
310.0 Edwin O. Smith HS, Storrs, CT	302.5 North Hills SHS, Pittsburgh, PA
309.5 Brunswick HS, Brunswick, ME	302.5 Watertown HS, Watertown, MA
309.5 George Washington HS, Philadelphia, PA	302.5 Woodstock Union HS, Woodstock, VT
309.5 Glastonbury HS, Glastonbury, CT	302.5 Xavier HS, Middletown, CT
309.5 Lancaster Mennonite HS, Lancaster, PA	302.0 Liberty HS, Bethlehem, PA
309.0 Burlington HS, Burlington, MA	

REGION 1

Score	School	City, State	Score	School	City, State
399.5	W. Windsor Plainsboro HS-N,	Plainsboro, NJ			NJ
386.5	Millburn HS,	Millburn, NJ	347.0	Edgemont J/S HS,	Scarsdale, NY
380.5	Home Educators Enrichment Group,	Niskayuna, NY	347.0	Voorhees HS,	Glen Gardner, NJ
374.5	Hopewell Valley Central HS,	Pennington, NJ	346.5	High Technology HS,	Lincroft, NJ
374.5	Princeton HS,	Princeton, NJ	345.5	Francis Lewis HS,	Fresh Meadows, NY
374.0	Vestal SHS,	Vestal, NY	344.5	J. P. Stevens HS,	Edison, NJ
372.5	Hunter College HS,	New York, NY	343.5	North Hunterdon HS,	Annandale, NJ
364.5	East Brunswick HS,	E Brunswick, NJ	343.0	Ridge HS,	Basking Ridge, NJ
361.0	Tenafly HS,	Tenafly, NJ	343.0	Williamsville East HS,	East Amherst, NY
359.5	Benjamin Cardozo HS,	Flushing, NY	342.5	New Rochelle HS,	New Rochelle, NY
358.5	John Miller Great Neck N HS,	Great Neck, NY	342.0	Brighton HS,	Rochester, NY
357.0	Horace Mann MS,	Riverdale, NY	341.0	Clarkstown HS North,	New City, NY
355.5	East Meadow HS,	East Meadow, NY	340.0	Freehold HS,	Freehold, NJ
353.5	Fairport SHS,	Fairport, NY	340.0	Niskayuna HS,	Schenectady, NY
353.5	W. Windsor-Plainsboro HS-S,	Princeton Junction, NJ	339.0	Bridgewater-Raritan HS,	Bridgewater, NJ
352.5	Union County Magnet HS,	Scotch Plains, NJ	339.0	James Caldwell HS,	West Caldwell, NJ
352.5	Ward Melville SHS,	Setauket, NY	338.5	Cherry Hill HS East,	Cherry Hill, NJ
352.0	Great Neck South HS,	Great Neck, NY	338.5	Fayetteville-Manlius HS,	Manlius, NY
351.0	Newark Academy,	Livingston, NJ	338.0	Yorktown HS,	Yorktown Heights, NY
349.0	Spackenkill HS,	Poughkeepsie, NY	337.5	Dalton School,	New York, NY
348.0	Dwight-Englewood School,	Englewood,	337.5	Parsippany Hills HS,	Parsippany, NJ
			337.0	Corning Painted Post West HS,	Painted Post, NY

School Merit Roll AMC12A (U. S. and Canada), Continued

336.5 Smithtown HS, Smithtown, NY	318.0 Morris Knolls HS, Rockaway, NJ
336.0 Ramaz Upper School, New York, NY	318.0 North Rockland HS, Thiells, NY
335.5 Ithaca HS, Ithaca, NY	317.5 Ardsley HS, Ardsley, NY
335.5 Wayne Central HS, Ontario Center, NY	317.5 Fox Lane HS, Bedford, NY
335.0 Columbia HS, Maplewood, NJ	317.5 North Brunswick Twp HS, North Brunswick, NJ
335.0 Edward R. Murrow HS, Brooklyn, NY	317.5 The Masters School, Dobbs Ferry, NY
335.0 Jamesville-Dewitt HS, Dewitt, NY	317.0 Oratory Prep School, Summit, NJ
334.5 Hillsborough HS, Hillsborough, NJ	316.0 W. C. Mephram SHS, Bellmore, NY
334.5 Horace Greeley HS, Chappaqua, NY	315.5 Absegami HS, Galloway, NJ
334.5 Mesivta Chalm Shlomo, Far Rockaway, NY	315.5 West Orange HS, West Orange, NJ
334.5 Montclair Kimberley Academy, Montclair, NJ	315.0 Bayard Rustin HS - Humanities, New York, NY
334.0 Summit HS, Summit, NJ	315.0 Mountain Lakes HS, Mountain Lakes, NJ
333.5 Arlington HS, La Grangeville, NY	315.0 Rye Country Day-Upper Sch, Rye, NY
333.5 Chatham HS, Chatham, NJ	314.5 Piscataway Twp HS, Piscataway, NJ
333.0 Brooklyn Technical HS, Brooklyn, NY	314.5 Webster Schroeder HS, Webster, NY
331.5 Garden City HS, Garden City, NY	314.0 SUNY Potsdam HS Program, Potsdam, NY
331.5 Livingston SHS, Livingston, NJ	313.5 Shenendehowa HS East, Clifton Park, NY
331.0 Moorestown HS, Moorestown, NJ	313.5 Tottenville HS, Staten Island, NY
330.5 Immaculata HS, Somerville, NJ	313.0 Roxbury HS, Succasunna, NJ
330.5 Maine-Endwell SHS, Endwell, NY	312.5 Cherokee HS, Marlton, NJ
330.5 Wayne Valley HS, Wayne, NJ	312.0 Westwood Reg J/S HS, Twp Of Washington, NJ
330.0 Marlboro HS, Marlboro, NJ	311.5 Ramapo HS, Franklin Lakes, NJ
329.5 Allendale Columbia School, Rochester, NY	310.5 City Honors School, Buffalo, NY
328.5 The Peddie School, Hightstown, NJ	310.5 General D. MacArthur HS, Levittown, NY
327.0 Fort Lee HS, Fort Lee, NJ	310.5 Monmouth Reg HS, Tinton Falls, NJ
326.5 Christian Brothers Academy, Lincroft, NJ	310.0 Oceanside HS, Oceanside, NY
326.0 Harrison HS, Harrison, NY	309.5 St. Joseph CI, Buffalo, NY
325.5 Bethlehem Central SHS, Delmar, NY	308.0 Friends Academy, Locust Valley, NY
325.5 Commack HS, Commack, NY	308.0 Frisch Yeshiva HS, Paramus, NJ
325.5 Greece Olympia SHS, Rochester, NY	308.0 Morris Hills HS, Rockaway, NJ
325.5 Plainview-Kennedy HS, Plainview, NY	308.0 Polytechnic Prep Ctry Day S, Brooklyn, NY
325.0 Canandaigua Academy, Canandaigua, NY	308.0 Union Endicott HS, Endicott, NY
325.0 Governor Livingston HS, Berkeley Heights, NJ	307.5 Regis HS, New York, NY
324.5 Half Hollow Hills HS East, Dix Hills, NY	307.0 Beacon HS, Beacon, NY
324.5 Hunterdon Central HS, Flemington, NJ	307.0 Northern Highlands Reg HS, Allendale, NJ
324.5 John Jay HS, Cross River, NY	307.0 Wayne Hills HS, Wayne, NJ
324.5 Lakeland HS, Shrub Oak, NY	306.5 Hightstown HS, Hightstown, NJ
324.5 Mamaroneck HS, Mamaroneck, NY	306.5 Monroe Township HS, Monroe Township, NJ
324.5 The Buffalo Seminary, Buffalo, NY	305.0 Bayside HS, Bayside, NY
323.5 Clinton SHS, Clinton, NY	304.5 Brearley School, New York, NY
323.5 Gates-Chili SHS, Rochester, NY	304.5 Keio Academy Of New York, Purchase, NY
323.0 Churchville-Chili SHS, Churchville, NY	304.5 Sachem North HS, Lake Ronkonkoma, NY
323.0 Oneida HS, Oneida, NY	304.0 Guilderland Central SHS, Guilderland Center, NY
323.0 Roslyn HS, Roslyn Heights, NY	304.0 James Madison HS, Brooklyn, NY
322.5 Eastern SHS, Voorhees, NJ	303.5 Dwight School, New York, NY
322.5 Fair Lawn HS, Fair Lawn, NJ	303.5 Newburgh Free Academy, Newburgh, NY
322.5 Hauppauge HS, Hauppauge, NY	303.5 Skaneateles SHS, Skaneateles, NY
322.0 Hackley School, Tarrytown, NY	303.5 Solomon Schechter HS, Glen Cove, NY
321.5 Suffern HS, Suffern, NY	303.5 Warwick Valley HS, Warwick, NY
321.0 Herricks J/S HS, New Hyde Park, NY	303.0 Madison HS, Madison, NJ
321.0 Paul D Schreiber SHS, Port Washington, NY	302.5 Scotch Plains-Fanwood HS, Scotch Plains, NJ
320.5 Paramus HS, Paramus, NJ	302.0 Clarkstown South SHS, West Nyack, NY
320.5 Rutherford HS, Rutherford, NJ	302.0 Yeshivah of Flatbush, Brooklyn, NY
320.0 Mahwah HS, Mahwah, NJ	
319.0 Edison HS, Edison, NJ	
319.0 Rye Neck HS, Mamaroneck, NY	
318.0 Hebrew Acad 5 Towns/Rock, Cedarhurst, NY	

REGION 2

Score	School.	City, State	Score	School.	City, State
384.5	William G. Enloe HS,	Raleigh, NC		SC	
372.0	North Carolina Sch of Sci/Math,	Durham, NC	366.5	Walt Whitman HS,	Bethesda, MD
371.0	Chapel Hill HS,	Chapel Hill, NC	364.0	Charlotte Home Ed. Assoc.,	Charlotte, NC
369.0	Governor School Sci & Math,	Hartsville,			

School Merit Roll AMC12A (U. S. and Canada), Continued

363.0	Winston Churchill HS, Potomac, MD	321.0	Walter Johnson HS, Bethesda, MD
359.5	Charter School of Wilmington, Wilmington, DE	320.5	Glenelg HS, Glenelg, MD
353.0	Charlotte Latin School, Charlotte, NC	320.5	National Cathedral School, Washington, DC
349.5	Southwest VA Gov's School, Dublin, VA	320.0	Bob Jones Academy, Greenville, SC
348.0	McDonogh School, Owings Mills, MD	319.0	Myers Park HS, Charlotte, NC
345.5	Governors School, Richmond, VA	318.5	Summerville HS, Summerville, SC
345.5	West Springfield HS, Springfield, VA	318.0	Charlotte Country Day S, Charlotte, NC
345.0	Salem HS, Salem, VA	318.0	Herndon HS, Herndon, VA
344.5	St. Alban's School, Washington, DC	317.5	Brandywine HS, Wilmington, DE
343.0	Dreher HS, Columbia, SC	317.5	Jamestown HS, Williamsburg, VA
341.0	Athens Drive SHS, Raleigh, NC	317.0	The Asheville School, Asheville, NC
340.5	Southside HS, Greenville, SC	316.5	Durham Academy Upper S, Durham, NC
340.0	Gonzaga College HS, Washington, DC	316.5	Godwin HS, Richmond, VA
339.0	Cary Academy, Cary, NC	316.0	James Monroe HS, Fredericksburg, VA
339.0	Greensboro Day School, Greensboro, NC	315.5	Ravenscroft School, Raleigh, NC
336.0	Eleanor Roosevelt HS, Greenbelt, MD	315.0	Calvert Hall College HS, Baltimore, MD
336.0	North Buncombe HS, Weaverville, NC	315.0	Catonville HS, Baltimore, MD
335.0	Gar-Field HS, Woodbridge, VA	314.5	Baltimore Polytechnic Inst, Baltimore, MD
335.0	River Hill HS, Clarksville, MD	314.5	Watkins Mill HS, Gaithersburg, MD
334.0	Richard Montgomery HS, Rockville, MD	312.5	Charles E. Jordan SHS, Durham, NC
333.0	Collegiate School, Richmond, VA	312.0	The Tatnall School, Wilmington, DE
332.0	Damascus HS, Damascus, MD	309.5	Charles E. Smith Jewish Day S, Rockville, MD
330.5	Harding University HS, Charlotte, NC	308.0	Fairfax HS, Fairfax, VA
330.5	The Park School, Brooklandville, MD	308.0	Severn School, Severna Park, MD
329.0	Harrisonburg HS, Harrisonburg, VA	307.5	H O M E, Fayetteville, NC
328.5	Irmo HS, Columbia, SC	306.5	D. W. Daniel HS, Central, SC
328.0	Fallston HS, Fallston, MD	306.0	St. Joseph's HS, Greenville, SC
328.0	T C Roberson HS, Asheville, NC	305.5	St. Andrew's School, Middletown, DE
327.5	Thomas S Wootton HS, Rockville, MD	305.0	Leesville Road HS, Raleigh, NC
326.5	Sandy Spring Friends S, Sandy Spring, MD	304.5	East Mecklenburg HS, Charlotte, NC
326.0	Chantilly HS, Chantilly, VA	304.5	Lexington HS, Lexington, SC
326.0	North Mecklenburg HS, Huntersville, NC	304.5	Nansemond-Suffolk Acad, Suffolk, VA
326.0	Reservoir HS, Fulton, MD	304.5	St. Catherines School, Richmond, VA
325.5	Woodson HS, Fairfax, VA	303.5	Howard Co Home Sch, Columbia, MD
325.0	Centennial HS, Ellicott City, MD	303.5	Salesianum School, Wilmington, DE
325.0	Ocean Lakes HS, Virginia Beach, VA	303.5	Spartanburg HS, Spartanburg, SC
323.5	Concord HS, Wilmington, DE	303.5	Westfield HS, Chantilly, VA
323.5	Langley HS, Mclean, VA	303.0	Robinson J/S HS, Fairfax, VA
323.5	Quince Orchard HS, Gaithersburg, MD	302.0	Walter M. Williams HS, Burlington, NC
322.0	Charlottesville HS, Charlottesville, VA	301.5	Archmere Academy, Claymont, DE
321.0	Millbrook HS, Raleigh, NC	301.0	David W. Butler HS, Matthews, NC
321.0	Poquoson HS, Poquoson, VA	301.0	Midlothian HS, Midlothian, VA
321.0	Providence Day School, Charlotte, NC	301.0	South Mecklenburg HS, Charlotte, NC

REGION 3

Score	School.	City, State	Score	School.	City, State
384.0	Walton HS, Marietta, GA		344.5	Randolph School, Huntsville, AL	
377.5	Vestavia Hills HS, Vestavia Hills, AL		344.5	Stanton College Prep S, Jacksonville, FL	
376.0	Lincoln HS, Tallahassee, FL		342.0	Niceville HS, Niceville, FL	
375.0	Suncoast Community HS, Riviera Beach, FL		341.0	Chamblee HS, Chamblee, GA	
365.0	West Shore J/S HS, Melbourne, FL		338.5	Milton HS, Alpharetta, GA	
364.0	Virgil Grissom HS, Huntsville, AL		338.0	Wheeler HS, Marietta, GA	
363.0	Hoover HS, Hoover, AL		337.5	Parkview HS, Lilburn, GA	
362.5	Westminster Schools, Atlanta, GA		337.0	Norcross HS, Norcross, GA	
362.0	James Rickards HS, Tallahassee, FL		336.0	AL Sch of Fine Arts, Birmingham, AL	
361.0	Rockdale County HS, Conyers, GA		336.0	Lassiter HS, Marietta, GA	
357.0	South Forsyth HS, Cumming, GA		333.0	Canterbury School, Fort Myers, FL	
355.0	F. W. Buchholz HS, Gainesville, FL		332.5	Roswell HS, Roswell, GA	
354.5	Hillsborough SHS, Tampa, FL		331.0	Edgewater HS, Orlando, FL	
351.0	Community School of Naples, Naples, FL		330.5	Palm Harbor Univ HS (Intr'l Prog), Palm Harbor, FL	
351.0	Miami Springs SHS, Miami Springs, FL		329.0	AL School of Math/Sci, Mobile, AL	
349.5	Paideia School, Atlanta, GA		329.0	Savannah Country Day S, Savannah, GA	
348.0	Plant SHS, Tampa, FL		328.5	Fort Myers HS, Ft Myers, FL	
348.0	Pope HS, Marietta, GA		326.5	Pine Crest School, Ft Lauderdale, FL	
			325.0	Cedar Shoals HS, Athens, GA	

School Merit Roll AMC12A (U. S. and Canada), Continued

325.0 North Gwinnett HS, Suwanee, GA
 324.5 John Carroll HS, Birmingham, AL
 323.5 Duluth HS, Duluth, GA
 323.0 King SHS, Tampa, FL
 322.5 Riverview HS, Sarasota, FL
 322.5 Woodward Academy, College Park, GA
 322.0 Greater Atlanta Christian S, Norcross, GA
 322.0 Lakeside HS, Atlanta, GA
 322.0 North Springs HS, Atlanta, GA
 320.5 Fayette County HS, Fayetteville, GA
 319.0 Trinity Prep School of FL, Winter Park, FL
 316.5 Shiloh HS, Snellville, GA
 315.0 Glynn Academy, Brunswick, GA
 313.0 St. Pius X Catholic HS, Atlanta, GA
 311.0 Homewood HS, Homewood, AL
 311.0 Loveless Acad Mag Prog HS, Montgomery, AL

310.5 Augusta Prep Day S, Martinez, GA
 309.5 Seminole HS, Seminole, FL
 309.0 Berkeley Prep School, Tampa, FL
 309.0 Northview HS, Duluth, GA
 309.0 Spain Park HS, Birmingham, AL
 308.0 Lake Howell HS, Winter Park, FL
 307.5 Campbell HS, Smyrna, GA
 307.0 Briarwood Christian S, Birmingham, AL
 305.5 Heritage School, Newnan, GA
 304.5 Heritage HS, Conyers, GA
 303.0 St. Stephen's Episcopopal S, Bradenton, FL
 302.5 Athens Academy, Athens, GA
 302.5 Gaither HS, Tampa, FL
 302.0 Titusville HS, Titusville, FL
 301.5 Rabun Gap Nacoochee School, Rabun Gap,

REGION 4

Score School. City, State

366.5 Park Tudor School, Indianapolis, IN
 366.5 St. Ignatius HS, Cleveland, OH
 365.0 Cranbrook Upper School, Bloomfield Hills, MI
 363.0 Detroit Country Day School, Beverly Hills, MI
 362.0 Hawken School, Gates Mills, OH
 357.5 Cathedral HS, Indianapolis, IN
 355.0 Troy HS, Troy, MI
 354.0 Terre Haute S. Vigo HS, Terre Haute, IN
 353.5 Carmel HS, Carmel, IN
 351.5 Sycamore HS, Cincinnati, OH
 350.5 Shaker Heights HS, Shaker Heights, OH
 349.5 Hathaway Brown School, Shaker Hts, OH
 348.0 Cincinnati Country Day S, Cincinnati, OH
 346.5 Lakota West HS, West Chester, OH
 346.0 St. Xavier HS, Cincinnati, OH
 345.0 Bloomington HS South, Bloomington, IN
 345.0 Orange HS, Pepper Pike, OH
 344.5 Seven Hills School, Cincinnati, OH
 344.5 Thomas Worthington HS, Worthington, OH
 344.5 Walnut Hills HS, Cincinnati, OH
 342.5 Grosse Pointe North HS, Grosse Pointe, MI
 342.5 Terre Haute North Vigo HS, Terre Haute, IN
 341.0 Munster HS, Munster, IN
 341.0 University School, Hunting Valley, OH
 340.5 Huron HS, Ann Arbor, MI
 338.5 Athens HS, Troy, MI
 337.0 Revere HS, Richfield, OH
 335.5 Traverse City Ctrl HS, Traverse City, MI
 335.5 Worthington Kilbourne HS, Columbus, OH
 335.0 Utica Center Math Sci Tech, Sterling Hts, MI
 334.0 Centerville HS, Centerville, OH
 334.0 Medina SHS, Medina, OH
 332.0 Catholic Central HS, Redford, MI
 331.5 Fairborn HS, Fairborn, OH
 331.5 Liberty HS, Youngstown, OH
 331.5 Pioneer HS, Ann Arbor, MI
 330.0 Andover HS, Bloomfield Hills, MI
 330.0 Kalamazoo Area Math/Sci Ctr, Kalamazoo, MI
 329.0 Findlay HS, Findlay, OH
 329.0 W Lafayette J/S HS, West Lafayette, IN
 328.5 William Henry Harrison HS, W. Lafayette, IN
 327.5 Churchill HS, Livonia, MI
 327.0 Beaver creek HS, Beaver creek, OH
 326.0 Strongsville HS, Strongsville, OH
 325.5 Clay HS, South Bend, IN
 325.5 Moeller HS, Cincinnati, OH

Score School. City, State

325.5 Wylie E. Groves HS, Beverly Hills, MI
 324.5 Midland HS, Midland, MI
 322.5 Lahser HS, Bloomfield Hills, MI
 322.5 Riley HS, South Bend, IN
 322.0 Jackson HS, Massillon, OH
 322.0 Lakota East HS, Middletown, OH
 322.0 Saint Josephs HS, South Bend, IN
 321.5 Homestead SHS, Fort Wayne, IN
 321.0 Canterbury School, Fort Wayne, IN
 321.0 North Central HS, Indianapolis, IN
 319.5 Columbus North HS, Columbus, IN
 318.0 Padua Franciscan HS, Cleveland, OH
 317.5 Anderson HS, Cincinnati, OH
 317.5 Jeffersonville HS, Jeffersonville, IN
 316.5 North Farmington HS, Farmington Hills, MI
 315.5 Ashland HS, Ashland, OH
 315.5 Elkhart Central HS, Elkhart, IN
 315.5 Oakwood HS, Dayton, OH
 314.5 Columbus East HS, Columbus, IN
 314.5 Saginaw Arts & Sci Acad, Saginaw, MI
 313.5 Hamilton HS, Hamilton, OH
 313.0 Laporte HS, La Porte, IN
 313.0 Valley Forge HS, Cleveland, OH
 312.5 Wellington School, Columbus, OH
 312.0 Gilmour Academy, Gates Mills, OH
 311.5 Athens HS, The Plains, OH
 311.5 Beachwood HS, Beachwood, OH
 311.5 Chagrin Falls HS, Chagrin Falls, OH
 311.5 Zionsville Community HS, Zionsville, IN
 311.0 Grand Blanc Comm HS, Grand Blanc, MI
 310.5 Brunswick HS, Brunswick, OH
 310.0 Carroll HS, Dayton, OH
 309.5 Cincinnati Hills Chr Acad, Cincinnati, OH
 309.5 Grand Rapids Chr HS, Grand Rapids, MI
 309.0 Oak Hills HS, Cincinnati, OH
 309.0 R. Nelson Snider HS, Fort Wayne, IN
 308.5 Elida HS, Elida, OH
 308.5 Traverse City West SHS, Traverse City, MI
 308.0 Copley HS, Copley, OH
 308.0 Hoover HS, North Canton, OH
 308.0 St. Charles Prep HS, Columbus, OH
 307.5 Berrien Co Math & Sci Ctr, Berrien Springs, MI
 307.5 Mount Vernon HS, Mt Vernon, OH
 307.0 Fairview HS, Fairview Park, OH
 307.0 Heritage Christian School, Indianapolis, IN

School Merit Roll AMC12A (U. S. and Canada), Continued

307.0 Miami Valley School, Dayton, OH
 307.0 Turpin HS, Cincinnati, OH
 306.0 Castle HS, Newburgh, IN
 306.0 Sylvania Northview HS, Sylvania, OH
 305.5 Covenant Christian HS, Indianapolis, IN
 305.0 Greenhills School, Ann Arbor, MI
 305.0 Walsh Jesuit HS, Cuyahoga Falls, OH
 304.5 Cleveland Hts HS, Cleveland Hts, OH
 304.5 Community HS, Ann Arbor, MI
 304.5 Northville HS, Northville, MI
 304.0 Perry Meridian HS, Indianapolis, IN
 303.5 Elyria HS, Elyria, OH

303.5 Kokomo HS South, Kokomo, IN
 303.0 Mayfield HS, Mayfield, OH
 302.5 Brecksville-Broadview Hts HS, Broadview Hts, OH
 302.5 Canfield HS, Canfield, OH
 302.5 Macomb Math Sci Tech Ctr, Warren, MI
 302.0 Kings HS, Kings Mills, OH
 302.0 Olmsted Falls HS, Olmsted Falls, OH
 302.0 Shelby HS, Shelby, OH
 301.5 H. H. Dow HS, Midland, MI
 301.5 Marian HS, Bloomfield Hills, MI
 301.0 Mentor HS, Mentor, OH

REGION 5

Score School. City, State

382.5 Iowa City HS, Iowa City, IA
 381.0 Lincoln East HS, Lincoln, NE
 378.0 James Madison Memorial HS, Madison, WI
 358.5 Jefferson SHS, Bloomington, MN
 358.5 OK School of Sci & Math, Oklahoma City, OK
 356.0 St. Paul Acad/Summit Sch, Saint Paul, MN
 356.0 West HS, Madison, WI
 354.5 Ames HS, Ames, IA
 353.5 West SHS, Iowa City, IA
 351.5 Mounds View HS, Arden Hills, MN
 351.0 Wayzata HS, Plymouth, MN
 346.0 Whitefish Bay HS, Whitefish Bay, WI
 343.5 Blue Valley North HS, Overland Park, KS
 343.5 Greendale HS, Greendale, WI
 339.5 John Marshall SHS, Rochester, MN
 339.5 Norman HS North, Norman, OK
 338.5 Lawrence Free State HS, Lawrence, KS
 337.0 Eden Prairie SHS, Eden Prairie, MN
 336.0 Central Academy, Des Moines, IA
 336.0 Central SHS, St. Paul, MN
 334.0 Irondale SHS, New Brighton, MN
 334.0 Valley HS, West Des Moines, IA
 332.5 Homestead HS, Mequon, WI
 332.5 Marquette University HS, Milwaukee, WI
 331.5 Shattuck-St. Mary's School, Faribault, MN
 330.5 International School MN, Eden Prairie, MN
 330.5 Maple Grove SHS, Maple Grove, MN
 330.0 Little Rock Central HS, Little Rock, AR
 329.0 Highland Park SHS, Saint Paul, MN
 328.0 Eagan HS, Eagan, MN
 328.0 Johnston HS, Johnston, IA
 328.0 Tech HS, St. Cloud, MN
 327.5 East HS, Wichita, KS
 327.0 Saint Louis Park HS, St Louis Park, MN
 327.0 Saint Thomas Academy, Saint Paul, MN
 327.0 Shawnee Mission E HS, Shawnee Mission, KS
 326.5 Shawnee Mission So HS, Shawnee Mission, KS
 326.0 Hibbing HS, Hibbing, MN
 325.5 Hastings HS, Hastings, MN
 324.5 Edina HS, Edina, MN
 324.0 Shawnee Mission NW HS, Shawnee Mission, KS
 323.5 Dassel-Cokato HS, Cokato, MN
 322.5 Madison East HS, Madison, WI
 322.0 Cedarburg HS, Cedarburg, WI
 321.5 Eastview HS, Apple Valley, MN
 321.5 Lincoln HS, Manitowoc, WI
 320.5 Washburn Rural HS, Topeka, KS
 320.5 Westside HS, Omaha, NE
 319.5 Appleton North HS, Appleton, WI

Score School. City, State

319.5 Maranatha Baptist Acad, Watertown, WI
 318.5 Linn-Mar HS, Marion, IA
 318.0 Southside HS, Fort Smith, AR
 317.5 Omaha North HS, Omaha, NE
 316.0 Benilde-St. Margaret's S, St Louis Park, MN
 316.0 Pulaski Academy, Little Rock, AR
 315.0 Edmond Memorial HS, Edmond, OK
 314.0 Bemidji SHS, Bemidji, MN
 313.5 Breck School, Minneapolis, MN
 313.5 Roseville Area HS, Roseville, MN
 313.5 Shawnee Mission W HS, Shawnee Mission, KS
 312.5 Bishop Heelan Catholic HS, Sioux City, IA
 312.5 Creighton Preparatory School, Omaha, NE
 312.0 Cotter HS, Winona, MN
 312.0 St. Croix Lutheran HS, West St Paul, MN
 311.5 AK Sch Math & Sciences, Hot Springs, AR
 311.5 Cretin-Derham Hall, St Paul, MN
 311.5 Orono HS, Long Lake, MN
 311.0 Arrowhead HS, Hartland, WI
 310.5 Ashwaubenon HS, Green Bay, WI
 310.5 Lincoln Northeast HS, Lincoln, NE
 310.5 Moorhead SHS, Moorhead, MN
 310.5 North HS, Eau Claire, WI
 310.0 Green Bay Preble HS, Green Bay, WI
 309.5 North HS, Sheboygan, WI
 309.5 Wichita Collegiate School, Wichita, KS
 309.0 Hopkins HS, Minnetonka, MN
 308.5 Bishop Garrigan HS, Algona, IA
 308.5 Holland Hall School, Tulsa, OK
 308.5 Lincoln Southeast HS, Lincoln, NE
 307.5 Bismarck HS, Bismarck, ND
 307.5 Devils Lake HS, Devils Lake, ND
 307.5 Monticello HS, Monticello, IA
 307.5 Red River HS, Grand Forks, ND
 307.5 Sioux Center HS, Sioux Center, IA
 307.5 Wilbur Mills Univ Studies HS, Little Rock, AR
 307.0 Catholic Memorial HS, Waukesha, WI
 306.5 Bishop Carroll Catholic HS, Wichita, KS
 306.5 Woodbury HS, Woodbury, MN
 305.5 Hudson HS, Hudson, WI
 305.5 Millard North HS, Omaha, NE
 305.5 North SHS, North St. Paul, MN
 305.5 West HS, Wausau, WI
 304.5 Andover HS, Andover, MN
 304.5 Century HS, Bismarck, ND
 304.5 Concordia HS, Concordia, KS
 304.5 Spring Lake Park SHS, Spring Lake Park, MN
 304.0 Eagle Crest Academy, North St Paul, MN

School Merit Roll AMC12A (U. S. and Canada), Continued

303.5 Lincoln Southwest HS, Lincoln, NE
 303.5 Roosevelt HS, Sioux Falls, SD
 303.5 Sun Prairie HS, Sun Prairie, WI
 303.5 Tartan HS, Oakdale, MN
 303.0 Central HS, Omaha, NE
 303.0 Oshkosh West HS, Oshkosh, WI
 303.0 St John's Prep School, Collegetown, MN
 302.5 Lakeside Lutheran HS, Lake Mills, WI
 302.5 Manhattan HS, Manhattan, KS

302.5 Topeka HS, Topeka, KS
 302.5 Two Rivers HS, Two Rivers, WI
 302.5 Wisconsin Lutheran HS, Milwaukee, WI
 302.0 Blackduck HS, Blackduck, MN
 302.0 Blue Valley NW HS, Overland Park, KS
 302.0 Muscatine HS, Muscatine, IA
 302.0 Totino-Grace HS, Fridley, MN
 301.0 Academy of Holy Angels, Richfield, MN

REGION 6

Score School. City, State

385.5 Evanston Township HS, Evanston, IL
 381.0 Dupont Manual Magnet HS, Louisville, KY
 376.0 Buffalo Grove HS, Buffalo Grove, IL
 374.0 Oak Ridge HS, Oak Ridge, TN
 370.0 Glenbrook North HS, Northbrook, IL
 369.0 John Burroughs School, Saint Louis, MO
 368.0 Naperville Central HS, Naperville, IL
 363.0 Clayton HS, Clayton, MO
 362.5 Adlai E. Stevenson HS, Lincolnshire, IL
 360.0 University Laboratory HS, Urbana, IL
 358.0 Paul Laurence Dunbar HS, Lexington, KY
 357.0 Libertyville HS, Libertyville, IL
 356.5 Niles North HS, Skokie, IL
 356.0 Wm Fremd HS, Palatine, IL
 354.0 Memphis University School, Memphis, TN
 351.5 Hinsdale Central HS, Hinsdale, IL
 350.0 St. Ignatius College Prep Sch, Chicago, IL
 349.0 Parkway Central HS, Chesterfield, MO
 348.0 Deerfield HS, Deerfield, IL
 348.0 Parkway North HS, Creve Coeur, MO
 346.5 Hoffman Estates HS, Hoffman Estates, IL
 345.5 Univ of Chicago Lab HS, Chicago, IL
 344.0 Wheaton North HS, Wheaton, IL
 341.0 Barrington HS, Barrington, IL
 341.0 Loyola Academy, Wilmette, IL
 341.0 Walter Payton College Prep, Chicago, IL
 339.5 Glenbrook South HS, Glenview, IL
 339.5 Rossvie HS, Clarksville, TN
 338.0 Columbia-Rock Bridge SHS, Columbia, MO
 337.5 Benet Academy, Lisle, IL
 337.5 Oak Park & River Forest HS, Oak Park, IL
 337.5 St. Louis University HS, St Louis, MO
 337.5 York HS, Elmhurst, IL
 336.5 Lake Park HS 108, Roselle, IL
 335.0 Henry Clay HS, Lexington, KY
 335.0 O'Fallon HS, O'fallon, IL
 334.5 Hickman HS, Columbia, MO
 333.5 Parkway South HS, Manchester, MO
 333.0 Pembroke Hill School, Kansas City, MO
 331.5 Lake Forest HS, Lake Forest, IL
 331.5 Montgomery Bell Academy, Nashville, TN
 330.5 Fenwick HS, Oak Park, IL
 330.5 Westminster Chr Acad, Saint Louis, MO
 330.0 White Station HS, Memphis, TN
 327.0 Aurora West HS, Aurora, IL

Score School. City, State

327.0 Whitney M. Young Magnet HS, Chicago, IL
 326.0 MICDS, Saint Louis, MO
 325.5 Atherton HS, Louisville, KY
 325.5 Larkin HS, Elgin, IL
 325.0 Maine Township HS South, Park Ridge, IL
 324.5 Downers Grove South HS, Downers Grove, IL
 324.5 Elk Grove HS, Elk Grove Village, IL
 324.0 J B Conant HS, Hoffman Estates, IL
 322.5 Glenbard West HS, Glen Ellyn, IL
 322.5 Lindbergh HS, St Louis, MO
 322.5 Maine East HS, Park Ridge, IL
 322.5 Prospect HS, Mount Prospect, IL
 322.0 Lincoln Park HS, Chicago, IL
 321.5 Vernon Hills HS, Vernon Hills, IL
 321.0 Homewood-Flossmoor HS, Flossmoor, IL
 321.0 Hononegah HS, Rockton, IL
 317.0 Parkway West HS, Ballwin, MO
 316.5 Urbana HS, Urbana, IL
 316.0 Glenbard South HS, Glen Ellyn, IL
 316.0 Lincoln-Way Central HS, New Lenox, IL
 315.5 John Hersey HS, Arlington Hts, IL
 315.0 Baylor School, Chattanooga, TN
 315.0 Hazelwood West HS, Hazelwood, MO
 315.0 MO Acad Sci Math Comp, Maryville, MO
 312.5 Glenwood SHS, Chatham, IL
 312.5 University School of Jackson, Jackson, TN
 312.0 McCluer North HS, Florissant, MO
 311.0 Carbondale Community HS, Carbondale, IL
 310.0 Latin School of Chicago, Chicago, IL
 309.5 Willowbrook HS, Villa Park, IL
 309.0 Glenbard North HS, Carol Stream, IL
 309.0 Marist HS, Chicago, IL
 308.5 Crystal Lake South HS, Crystal Lake, IL
 308.5 Montini Catholic HS, Lombard, IL
 307.5 Cornerstone HomeS, Math Team, St Charles, IL
 307.0 Community HS, West Chicago, IL
 307.0 Downers Grove North HS, Downers Grove, IL
 306.5 Bloomington HS, Bloomington, IL
 306.0 Brentwood HS, Brentwood, TN
 306.0 McMinn HS, Athens, TN
 305.0 Kentucky Country Day School, Louisville, KY
 304.5 Lee's Summit North HS, Lee's Summit, MO
 304.0 Franklin HS, Franklin, TN
 303.0 Lyons Twp HS, La Grange, IL
 302.5 Campbell County HS, Alexandria, KY

REGION 7

Score School. City, State

379.5 Greenhill School, Addison, TX
 378.0 Austin Area Homeschoolers, Austin, TX
 370.0 St. Mark's School of Texas, Dallas, TX
 362.0 Jackson Prep School, Flowood, MS
 360.0 Baton Rouge Magnet HS, Baton Rouge,

Score School. City, State

LA
 359.0 Taylor HS, Katy, TX
 358.0 Cistercian Prep School, Irving, TX
 356.5 Georgetown HS, Georgetown, TX
 353.5 Plano HS, Plano, TX

School Merit Roll AMC12A (U. S. and Canada), Continued

351.5	Clear Lake HS, Houston, TX	322.5	Benjamin Franklin HS, New Orleans, LA
351.0	St. Stephen Episcopal S, Austin, TX	321.5	Jersey Village HS, Houston, TX
350.0	Oakridge School, Arlington, TX	319.0	McKinley SHS, Baton Rouge, LA
348.0	Saint John's School, Houston, TX	318.5	Temple H S, Temple, TX
347.5	A & M Consolidated HS, College Station, TX	316.5	Cypress Falls HS, Houston, TX
346.5	MS School Math/Sci, Columbus, MS	316.5	Grace King HS, Metairie, LA
342.5	Flour Bluff HS, Corpus Christi, TX	316.0	Northside Health Careers HS, San Antonio, TX
342.0	Westwood HS, Austin, TX	315.0	Bellaire SHS, Bellaire, TX
340.0	Alamo Heights HS, San Antonio, TX	314.0	Archbishop Shaw HS, Marrero, LA
337.0	Plano East SHS, Plano, TX	312.5	Episcopal HS, Baton Rouge, LA
335.0	Fort Worth Country Day School, Ft Worth, TX	311.5	Westfield HS, Houston, TX
334.0	Ball HS, Galveston, TX	311.0	Azle HS, Azle, TX
332.5	Oak Ridge HS, Conroe, TX	310.5	Jesuit College Prep School, Dallas, TX
329.5	Pearce HS, Richardson, TX	309.0	Science/Engineer Magnet, Dallas, TX
329.5	Sandra Day O'Connor HS, Helotes, TX	306.0	St. Andrews Episcopal S, Austin, TX
329.5	Tom C. Clark HS, San Antonio, TX	306.0	Talented & Gifted Magnet Sch, Dallas, TX
329.0	Gregory-Portland HS, Portland, TX	305.5	Jesuit HS, New Orleans, LA
328.0	Newman Smith HS, Carrollton, TX	305.5	St. Mary's Hall, San Antonio, TX
328.0	Stephen F. Austin HS, Sugar Land, TX	305.0	Cypress Creek HS, Houston, TX
326.5	Memorial HS, Houston, TX	304.5	St. Andrews Episcopal S, Ridgeland, MS
326.5	Pearland HS, Pearland, TX	304.0	Elkins HS, Missouri City, TX
326.0	Lubbock HS, Lubbock, TX	303.5	McCallum HS, Austin, TX
326.0	Woodlands HS, The Woodlands, TX	303.0	Cy-Fair HS, Cypress, TX
325.0	Garland HS, Garland, TX	302.0	Randall HS, Amarillo, TX
323.5	Westlake HS, Austin, TX		
323.0	Nolan Catholic HS, Ft Worth, TX		

REGION 8

Score	School.	City, State	Score	School.	City, State
391.5	Iolani School,	Honolulu, HI	322.5	Brighton HS,	Salt Lake City, UT
386.5	Garfield HS,	Seattle, WA	322.5	Clark HS,	Las Vegas, NV
378.0	Thomas Jefferson HS,	Auburn, WA	322.5	Olympus HS,	Salt Lake City, UT
363.5	Phoenix Country Day School,	Paradise Valley, AZ	322.0	Hanford HS,	Richland, WA
355.5	South Eugene HS,	Eugene, OR	322.0	Helena HS,	Helena, MT
355.0	Shorewood HS,	Shoreline, WA	322.0	Westview HS,	Portland, OR
352.0	Manzano HS,	Albuquerque, NM	321.0	Bainbridge HS,	Bainbridge Island, WA
351.5	Bellevue HS,	Bellevue, WA	320.0	Douglas HS,	Minden, NV
350.0	Smoky Hill HS,	Aurora, CO	319.5	Gonzaga Prep School,	Spokane, WA
349.0	D'Evelyn J/S HS,	Denver, CO	319.5	Mid Pacific Institute,	Honolulu, HI
348.0	Fairview HS,	Boulder, CO	318.5	Seattle Prep School,	Seattle, WA
345.5	Woodinville HS,	Woodinville, WA	318.0	Sprague HS,	Salem, OR
344.0	Pullman HS,	Pullman, WA	317.5	Horizon HS,	Scottsdale, AZ
343.5	Cleveland HS,	Portland, OR	317.5	Kent-Meridian SHS,	Kent, WA
341.5	Boulder HS,	Boulder, CO	317.5	Monarch HS,	Louisville, CO
341.0	Corona Del Sol HS,	Tempe, AZ	317.0	Billings SHS,	Billings, MT
339.5	Desert Vista HS,	Phoenix, AZ	316.0	Kentridge HS,	Kent, WA
338.5	Beaverton HS,	Beaverton, OR	316.0	Lincoln HS,	Portland, OR
336.0	Albuquerque Academy,	Albuquerque, NM	316.0	Summit HS,	Bend, OR
336.0	Inglemoor SHS,	Kenmore, WA	315.5	Canyon Del Oro HS,	Tucson, AZ
334.0	Boise SHS,	Boise, ID	315.5	Mountain Pointe HS,	Phoenix, AZ
334.0	Corvallis HS,	Corvallis, OR	315.5	Sentinel HS,	Missoula, MT
333.0	North HS,	Phoenix, AZ	315.5	Sierra Vista HS,	Las Vegas, NV
333.0	Oregon Episcopal School,	Portland, OR	315.5	Skyview HS,	Vancouver, WA
332.0	Mesquite HS,	Gilbert, AZ	315.0	Bellevue Christian School,	Clyde Hill, WA
332.0	South Salem HS,	Salem, OR	314.5	Kamiak HS,	Mukilteo, WA
332.0	University HS,	Tucson, AZ	314.5	Sehome HS,	Bellingham, WA
331.5	Green Valley HS,	Henderson, NV	314.0	Centennial HS,	Boise, ID
331.0	Billings West HS,	Billings, MT	313.5	Skyline HS,	Salt Lake City, UT
330.5	Moanalua HS,	Honolulu, HI	313.0	Charles Wright Academy,	Tacoma, WA
328.0	Cherry Creek HS,	Greenwood Village, CO	313.0	Juanita HS,	Kirkland, WA
327.0	Fountain Valley School,	Colorado Springs, CO	313.0	Sunset HS,	Portland, OR
327.0	Kent Denver School,	Englewood, CO	313.0	Vashon Island HS,	Vashon, WA
325.5	Lewis & Clark HS,	Spokane, WA	312.5	Borah SHS,	Boise, ID
324.5	Crescent Valley HS,	Corvallis, OR	312.5	School of Science & Tech,	Beaverton, OR
324.5	St. Gregory Col Prep Sch,	Tucson, AZ	312.0	Chugiak HS,	Eagle River, AK
324.0	Kamehameha HS,	Honolulu, HI			

School Merit Roll AMC12A (U. S. and Canada), Continued

312.0 Valley Catholic School, Beaverton, OR	304.5 Columbia River HS, Vancouver, WA
311.5 Hillcrest HS, Midvale, UT	304.5 Logan HS, Logan, UT
311.0 Grandview HS, Aurora, CO	304.5 St. John's School, Tumon Bay, GU
310.5 Anacortes SHS, Anacortes, WA	304.5 Wooster HS, Reno, NV
310.0 Aloha HS, Beaverton, OR	304.0 Roosevelt HS, Honolulu, HI
310.0 Gov John Rogers HS, Puyallup, WA	303.5 McKlintock HS, Tempe, AZ
309.5 Newport HS, Newport, OR	303.5 St. Georges School, Spokane, WA
309.5 Oliver M. Hazen HS, Renton, WA	303.0 Baldwin HS, Wailuku, HI
309.0 Holy Family HS, Broomfield, CO	303.0 Lakewood HS, Lakewood, CO
308.0 Capital SHS, Boise, ID	303.0 Prescott HS, Prescott, AZ
308.0 Eagle HS, Eagle, ID	302.5 North Pole HS, North Pole, AK
308.0 Pearl City HS, Pearl City, HI	302.5 Overlake School, Redmond, WA
308.0 Robert Service HS, Anchorage, AK	302.5 Tahoma HS, Kent, WA
307.5 Loyola Sacred Heart HS, Missoula, MT	302.5 Wasatch JHS, Salt Lake City, UT
307.0 Kamiakin HS, Kennewick, WA	302.0 Mitchell HS, Colorado Springs, CO
307.0 Lake Washington HS, Kirkland, WA	301.5 Gilbert HS, Gilbert, AZ
307.0 Newberg SHS, Newberg, OR	301.0 Bountifull HS, Bountifull, UT
307.0 University Prep Acad, Seattle, WA	301.0 The Meadows School, Las Vegas, NV
306.5 Juneau Douglas HS, Juneau, AK	301.0 West Salem HS, Salem, OR
306.5 Sidney HS, Sidney, MT	301.0 Xavier College Preparatory, Phoenix, AZ
306.5 Sugar-Salem HS, Sugar City, ID	300.5 Southridge HS, Beaverton, OR
306.0 Arapahoe HS, Littleton, CO	300.0 Grants Pass HS, Grants Pass, OR
305.5 Davis HS, Kaysville, UT	
304.5 Central Kitsap HS, Silverdale, WA	

REGION 9

Score	School.	City, State	Score	School.	City, State
390.0	Henry M. Gunn HS,	Palo Alto, CA	328.5	Chadwick School,	Palos Verdes Penn, CA
388.5	The Harker School,	San Jose, CA	328.5	The Branson School,	Ross, CA
382.5	Saratoga HS,	Saratoga, CA	327.5	The Bishop's School,	La Jolla, CA
369.5	Mt Carmel HS,	San Diego, CA	326.5	Bishop O'Dowd HS,	Oakland, CA
367.5	Arcadia HS,	Arcadia, CA	326.0	Archbishop Mitty HS,	San Jose, CA
363.5	Palos Verdes Peninsula HS,	Rolling Hills Estate, CA	326.0	Woodbridge HS,	Irvine, CA
363.0	Maria Carrillo HS,	Santa Rosa, CA	325.0	Adrian C. Wilcox HS,	Santa Clara, CA
362.0	Mira Loma HS,	Sacramento, CA	325.0	Oakwood SS, N Hollywood,	CA
361.0	Menlo School,	Atherton, CA	324.5	Cate School,	Carpinteria, CA
357.0	College Preparatory School,	Oakland, CA	324.5	Lowell HS,	San Francisco, CA
357.0	Davis SHS,	Davis, CA	322.0	Clovis West HS,	Fresno, CA
357.0	Harvard-Westlake School,	North Hollywood, CA	322.0	South HS,	Torrance, CA
357.0	University HS,	Irvine, CA	321.5	El Camino Real SHS,	Woodland Hills, CA
353.5	Mark Keppel HS,	Alhambra, CA	321.5	La Costa Canyon HS,	Carlsbad, CA
349.0	Dos Pueblos SHS,	Goleta, CA	321.5	Olympia Institute,	San Francisco, CA
346.0	Scripps Ranch HS,	San Diego, CA	321.0	Athenian School,	Danville, CA
345.5	Palo Alto HS,	Palo Alto, CA	320.5	John A. Rowland HS,	Rowland Heights, CA
344.0	La Jolla HS,	La Jolla, CA	320.0	Menlo-Atherton HS,	Atherton, CA
343.5	Crystal Springs Uplands School,	Hillsborough, CA	320.0	North Hollywood HS,	North Hollywood, CA
343.0	Los Gatos HS,	Los Gatos, CA	319.5	Aragon HS,	San Mateo, CA
342.5	Homestead HS,	Cupertino, CA	319.5	Santa Barbara HS,	Santa Barbara, CA
341.0	Leland HS,	San Jose, CA	319.5	Westridge School for Girls,	Pasadena, CA
339.5	La Canada HS,	La Canada, CA	317.5	Bentley School,	Lafayette, CA
338.5	Diamond Bar HS,	Diamond Bar, CA	317.5	Bonita HS,	La Verne, CA
337.5	Milpitas HS,	Milpitas, CA	317.0	Monache HS,	Porterville, CA
337.5	West HS,	Torrance, CA	316.5	Dana Hills HS,	Dana Point, CA
336.5	Burlingame HS,	Burlingame, CA	316.5	Lick-Wilmerding HS,	San Francisco, CA
336.0	Sunny Hills HS,	Fullerton, CA	316.5	Nevada Union HS,	Grass Valley, CA
335.0	Albany HS,	Albany, CA	316.5	Temple City HS,	Temple City, CA
334.0	York School,	Monterey, CA	316.0	University HS,	Fresno, CA
333.5	San Francisco Univ HS,	San Francisco, CA	315.5	Irvington HS,	Fremont, CA
332.5	Agoura HS,	Agoura Hills, CA	315.0	Brethren Chr J/S HS,	Huntington Beach, CA
332.5	Berkeley HS,	Berkeley, CA	314.0	Raoul Wallenberg Trad. HS,	San Francisco, CA
332.0	Marlborough School,	Los Angeles, CA	313.5	Edison HS,	Huntington Beach, CA
331.0	Schurr HS,	Montebello, CA	313.5	Miramonte HS,	Orinda, CA
329.5	Cerritos HS,	Cerritos, CA	313.0	Fairmont Private Schools,	Anaheim, CA
328.5	Calabasas HS,	Calabasas, CA	312.0	Castilleja School,	Palo Alto, CA
328.5	Carlmont HS,	Belmont, CA	311.0	Granada HS,	Livermore, CA

School Merit Roll AMC12A (U. S. and Canada), Continued

310.0 Head-Royce School, Oakland, CA	304.5 Mount Whitney HS, Visalia, CA
310.0 Villanova Prep School, Ojai, CA	304.5 Univ of San Diego HS, San Diego, CA
309.5 St. Francis HS, Mountain View, CA	304.0 San Dieguito HS Academy, Encinitas, CA
308.5 Charter Oak HS, Covina, CA	304.0 Troy HS, Fullerton, CA
308.5 Torrey Pines HS, San Diego, CA	303.0 Abraham Lincoln HS, San Francisco, CA
307.5 Gretchen Whitney HS, Cerritos, CA	302.5 Newbury Park HS, Newbury Park, CA
306.0 Los Osos, Rancho Cucamonga, CA	302.5 The Kings Academy, Sunnyvale, CA
305.5 Union Mine HS, El Dorado, CA	302.0 Livermore HS, Livermore, CA
305.0 Archbishop Riordan HS, San Francisco, CA	302.0 Ponderosa HS, Shingle Springs, CA
305.0 Stockdale HS, Bakersfield, CA	301.5 Marin Catholic HS, Kentfield, CA

REGION 10

Score	School	City, State	Score	School	City, State
381.5	Don Mills CI	Don Mills, ON	325.5	Thornhill SS	Thornhill, ON
374.5	Lisgar CI	Ottawa, ON	323.0	Templeton SS	Vancouver, BC
358.5	Seaquam SS	Delta, BC	322.0	Lower Canada College	Montreal, QC
358.0	St. John's-Ravenscourt Sch	Winnipeg, MB	321.0	West Vancouver SS	W Vancouver, BC
352.5	Sentinel SS	W Vancouver, BC	319.5	North Toronto CI	Toronto, ON
352.0	Jarvis CI	Toronto, ON	317.5	Newtonbrook SS	North York, ON
351.5	Point Grey SS	Vancouver, BC	317.0	Terry Fox SS	Port Coquitlam, BC
345.0	Sir John A. MacDonald CI	Toronto, ON	316.0	College De Maisonneuve	Montreal, QC
343.5	David Thompson SS	Vancouver, BC	313.5	Western Tech & Comm School	Toronto, ON
343.5	Upper Canada College	Toronto, ON	312.5	St. Margaret's School	Victoria, BC
343.0	Glenforest SS	Mississauga, ON	310.5	Handsworth SS	N Vancouver, BC
342.0	Salisbury Composite HS	Sherwood Park, AB	307.0	Alpha SS	Burnaby, BC
341.0	Eric Hamber SS	Vancouver, BC	305.5	South Delta SS	Delta, BC
337.0	St. Michael's Univ Sch	Victoria, BC	305.0	Holy Trinity School	Richmond Hill, ON
336.0	Pinetree SS	Coquitlam, BC	304.5	Frontenac SS	Kingston, ON
334.5	Harry Ainlay Coquitlam Composite HS	Edmonton, AB	304.5	The Toronto French School	Toronto, ON
331.5	Champlain College (St. Lambert)	St Lambert, QC	303.5	Bishop Allen Academy	Etobicoke, ON
330.5	Crescent School	Willowdale, ON	301.0	Kelowna SS	Kelowna, BC
329.5	Magee SS	Vancouver, BC	301.0	South Kamloops SS	Kamloops, BC
328.5	St. Michael's College Sch	Toronto, ON	300.5	St. John's-Kilmarnock S	Breslau, ON
328.0	Earl Haig SS	North York, ON	300.5	Vancouver College	Vancouver, BC
328.0	St. Georges School	Vancouver, BC	300.0	Toronto Dist Chr HS	Woodbridge, ON
325.5	Leaside HS	Toronto, ON			

SCHOOL MERIT ROLL

AMC 12B (U. S. AND CANADA)

The School Merit Roll includes all U.S. and Canadian schools with team scores of 300 through 399.5 on the AMC 12B. A Certificate of Merit, donated by the Committee on the American Mathematics Competitions, is awarded to each school. The listing is by team score in each Region.

REGION 0

Score	School	City, State	Score	School	City, State
376.0	Hotchkiss School	Lakeville, CT	342.0	Trumbull HS	Trumbull, CT
376.0	Parkland HS	Allentown, PA	341.5	Mercersburg Academy	Mercersburg, PA
364.5	Milton Academy	Milton, MA	341.0	Weston HS	Weston, MA
364.0	Phillips Academy	Andover, MA	337.5	Bangor HS	Bangor, ME
363.5	Friends Central School	Wynnewood, PA	337.5	Bishop McDevitt HS	Harrisburg, PA
358.5	Kent School	Kent, CT	337.5	Lexington Christian Academy	Lexington, MA
355.0	Hempfield SHS	Landisville, PA	335.0	Unionville HS	Kennett Square, PA
355.0	Roxbury Latin School	West Roxbury, MA	334.5	Danbury Math Acad-WCSU	Danbury, CT
352.5	MA Academy for Math & Sci	Worcester, MA	334.5	Kingswood-Oxford School	West Hartford, CT
350.5	Commonwealth School	Boston, MA	333.5	Chelmsford HS	North Chelmsford, MA
349.5	Hamden HS	Hamden, CT	332.0	Lancaster Country Day S	Lancaster, PA
349.5	Harrington HS	Rosemont, PA	330.5	Cedar Crest HS	Lebanon, PA
349.0	Boston University Academy	Boston, MA	330.5	Cranston HS West	Cranston, RI
349.0	Deerfield Academy	Deerfield, MA	330.5	Germantown Academy	Ft Washington, PA
346.0	Ridgefield HS	Ridgefield, CT	330.5	Toll Gate HS	Warwick, RI
346.0	Staples HS	Westport, CT			
345.5	Oyster River HS	Durham, NH			

School Merit Roll AMC12B (U. S. and Canada), Continued

327.0 Central Catholic HS, Pittsburgh, PA
 327.0 Groton School, Groton, MA
 326.0 South Windsor HS, South Windsor, CT
 324.5 Indiana Area SHS, Indiana, PA
 324.0 Cape Elizabeth HS, Cape Elizabeth, ME
 324.0 Northwestern Regl HS, Winsted, CT
 323.5 Wethersfield HS, Wethersfield, CT
 323.0 Conard HS, West Hartford, CT
 323.0 New Hope-Solebury J/S HS, New Hope, PA
 322.5 Franklin HS, Franklin, MA
 321.0 Maimonides School, Brookline, MA
 321.0 Minnechaug Regional HS, Wilbraham, MA
 319.0 Home School, Westford, MA
 319.0 West Springfield HS, West Springfield, MA
 318.5 Honesdale HS, Honesdale, PA
 317.5 Haverford School, Haverford, PA
 317.5 Penn Manor HS, Millersville, PA

317.0 Arlington Catholic HS, Arlington, MA
 317.0 Baldwin HS, Pittsburgh, PA
 315.0 Lincoln Academy, Newcastle, ME
 314.5 Holliston HS, Holliston, MA
 312.0 Convent of Sacred Heart S, Greenwich, CT
 312.0 Gateway SHS, Monroeville, PA
 312.0 Littlestown SHS, Littlestown, PA
 312.0 Moses Brown School, Providence, RI
 312.0 Northern Lebanon SHS, Fredericksburg, PA
 312.0 Pleasant Valley HS, Brodheadsville, PA
 312.0 Rockville HS, Rockville, CT
 311.0 Waltham SHS, Waltham, MA
 310.5 Christian Heritage School, Trumbull, CT
 310.5 South Western HS, Hanover, PA
 309.0 Scarborough HS, Scarborough, ME
 308.5 Brentwood M/HS, Pittsburgh, PA
 307.5 Whitinsville Christian HS, Whitinsville, PA

REGION 1

Score School. City, State

390.0 Princeton HS, Princeton, NJ
 384.5 Bronx HS of Science, Bronx, NY
 382.0 Home Ed. Enrichment Gr., Niskayuna, NY
 379.5 Lawrenceville School, Lawrenceville, NJ
 365.5 Francis Lewis HS, Fresh Meadows, NY
 362.0 Montgomery HS, Skillman, NJ
 357.0 Hunter College HS, New York, NY
 354.0 Scarsdale SHS, Scarsdale, NY
 353.5 Wheatley School, Old Westbury, NY
 350.5 Ridgewood HS, Ridgewood, NJ
 348.5 Manalapan HS, Englishtown, NJ
 348.5 Northern Valley Reg. HS, Demarest, NJ
 348.5 St. Ann's School, Brooklyn, NY
 348.0 Horace Mann MS, Riverdale, NY
 347.0 Nichols School, Buffalo, NY
 343.5 Bayside HS, Bayside, NY
 343.5 Syosset SHS, Syosset, NY
 342.5 Brooklyn Technical HS, Brooklyn, NY
 342.5 Great Neck South HS, Great Neck, NY
 342.5 Holmdel HS, Holmdel, NJ
 341.5 N. Valley Reg-Old Tappan HS, Old Tappan, NJ
 339.5 Mesivta Chalm Shlomo, Far Rockaway, NY
 339.0 Berkeley Carroll School, Brooklyn, NY
 339.0 Manhasset HS, Manhasset, NY
 339.0 Ocean Township HS, Oakhurst, NJ
 338.5 John Bowne HS, Flushing, NY
 338.0 Jericho SHS, Jericho, NY
 338.0 Montville HS, Montville, NJ
 337.5 Highland Park HS, Highland Park, NJ
 336.5 Hastings HS, Hastings-On-Hudson, NY
 336.5 Moorestown HS, Moorestown, NJ
 334.5 Tappan Zee HS, Orangeburg, NY
 333.0 Amherst Central HS, Amherst, NY
 333.0 Scotia-Glenville HS, Scotia, NY
 332.5 Byram Hills HS, Armonk, NY
 331.0 Lenape HS, Medford, NJ
 331.0 Parsippany HS, Parsippany, NJ
 330.5 Middletown HS South, Middletown, NJ
 330.5 Trinity School, New York, NY
 330.0 Yeshiva Univ. Sch. for Boys, New York, NY
 328.5 Clarkstown South SHS, West Nyack, NY
 328.0 Lawrence Woodmere Academy, Woodmere, NY

Score School. City, State

328.0 W. Windsor Plainsboro HS-N, Plainsboro, NJ
 327.5 Fair Lawn HS, Fair Lawn, NJ
 327.5 Morristown HS, Morristown, NJ
 327.5 West Irondequoit HS, Rochester, NY
 326.0 Watchung Hills Reg. HS, Warren, NJ
 325.0 Ma'ayanot Yeshiva HS, Teaneck, NJ
 325.0 Nyack HS, Upper Nyack, NY
 325.0 Yeshivah of Flatbush, Brooklyn, NY
 324.0 Pittsford Sutherland HS, Pittsford, NY
 324.0 Verona HS, Verona, NJ
 324.0 Westlake HS, Thornwood, NY
 323.5 Cold Spring Harbor HS, Cold Spring Harbor, NY
 323.5 Troy HS, Troy, NY
 322.5 Staten Island Technical HS, Staten Island, NY
 322.5 Tenafly HS, Tenafly, NJ
 321.5 New Providence M/HS, New Providence, NJ
 321.0 Johnson City SHS, Johnson City, NY
 320.0 Cheektowaga Central M/HS, Cheektowaga, NY
 320.0 Ranney School, Tinton Falls, NJ
 320.0 The Peddie School, Hightstown, NJ
 319.5 North Shore HS, Glen Head, NY
 319.0 Middlesex Co. Acad Sci Math, Edison, NJ
 319.0 Middletown - North HS, Middletown, NJ
 318.0 Roslyn HS, Roslyn Heights, NY
 316.5 Canisius HS, Buffalo, NY
 316.5 Kingston SHS, Kingston, NY
 316.5 Lancaster HS, Lancaster, NY
 316.5 Oakwood Friends School, Poughkeepsie, NY
 316.5 Seward Park HS, New York, NY
 315.0 Montclair HS, Montclair, NJ
 314.5 Goshen Central HS, Goshen, NY
 313.5 Bergen County Technical HS, Teterboro, NJ
 312.0 Notre Dame HS, Lawrenceville, NJ
 311.0 George W. Hewlett HS, Hewlett, NY
 311.0 Half Hollow Hills HS West, Dix Hills, NY
 311.0 Mahopac HS, Mahopac, NY
 310.5 Rutgers Prep School, Somerset, NJ
 310.5 Susan E. Wagner HS, Staten Island, NY
 309.5 Shaker HS, Latham, NY
 309.5 Hun School of Princeton, Princeton, NJ
 309.5 White Plains HS, White Plains, NY

School Merit Roll AMC12B (U. S. and Canada), Continued

308.5 E Syracuse-Minoa Ctr HS, East Syracuse, NY
 308.5 Joseph Kushner Hebrew Acad, Livingston, NJ
 308.5 North Plainfield HS, N Plainfield, NJ
 308.0 John Jay SHS, Hopewell Junction, NY

307.5 John Dewey HS, Brooklyn, NY
 307.0 Harborfields HS, Greenlawn, NY
 304.5 Beacon School, New York, NY
 304.5 Bernards HS, Bernardsville, NJ

REGION 2

Score	School	City, State
399.5	East Chapel Hill HS	Chapel Hill, NC
398.0	Montgomery Blair HS	Silver Spring, MD
368.0	Governor School Sci & Math	Hartsville, SC
359.0	Needham B. Broughton HS	Raleigh, NC
356.5	Governors School	Richmond, VA
355.0	Clover Hill Math & Science	Midlothian, VA
352.0	Southwest VA Gov's School	Dublin, VA
350.5	Maret School	Washington, DC
346.0	Commonwealth Gov's Sch	Spotsylvania, VA
344.5	Georgetown Day HS	Washington, DC
343.0	Sidwell Friends School	Washington, DC
341.0	Roanoke Valley Gov S Sci/Tech	Roanoke, VA
336.5	McLean HS	McLean, VA
336.5	North Buncombe HS	Weaverville, NC
335.5	Hopewell HS	Huntersville, NC
334.0	H O M E	Fayetteville, NC
333.0	Albemarle HS	Charlottesville, VA
333.0	Blacksburg HS	Blacksburg, VA
333.0	Owings Mills HS	Owings Mills, MD
332.0	Gilman School	Baltimore, MD
332.0	Landon School	Bethesda, MD
332.0	Springbrook HS	Silver Spring, MD
331.5	Morgantown HS	Morgantown, WV
331.5	Osborn HS	Manassas, VA
330.5	Mount Tabor HS	Winston Salem, NC
329.5	Independence HS	Charlotte, NC
329.5	Loyola Blakefield HS	Towson, MD
329.5	Madison HS	Vienna, VA
328.5	Walt Whitman HS	Bethesda, MD
328.0	John T Hoggard HS	Wilmington, NC
327.0	Grimsley HS	Greensboro, NC

Score	School	City, State
327.0	Longfellow MS	Falls Church, VA
327.0	T. C. Williams HS	Alexandria, VA
326.5	Christ Church Episcopal S	Greenville, SC
325.0	Freeman HS	Richmond, VA
325.0	Hilton Head HS	Hilton Head, SC
322.5	Green Hope HS	Morrisville, NC
322.5	NW Guilford HS	Greensboro, NC
321.5	Atholton HS	Columbia, MD
320.5	West Forsyth HS	Clemmons, NC
317.5	Gov Thomas Johnson HS	Frederick, MD
315.5	Hickory HS	Chesapeake, VA
315.5	Warwick HS	Newport News, VA
314.0	Providence HS	Charlotte, NC
313.5	York Comprehensive HS	York, SC
312.0	Brooke Point HS	Stafford, VA
312.0	Hampton Roads Academy	Newport News, VA
312.0	Ralph L. Fike HS	Wilson, NC
311.0	Richland Northeast HS	Columbia, SC
309.0	Seton School	Manassas, VA
308.5	Carolina Forest HS	Myrtle Beach, SC
308.5	Monacan HS	Richmond, VA
308.5	Poolesville HS	Poolesville, MD
308.5	Salisbury HS	Salisbury, NC
308.0	St. Andrew's School	Middletown, DE
307.0	Hurricane HS	Hurricane, WV
306.0	Gaithersburg HS	Gaithersburg, MD
306.0	Washington Int'l Sch	Washington, DC
305.0	Eastern Alamance HS	Mebane, NC
304.5	John Handley HS	Winchester, VA
303.5	Howard Co. Home Sch	Columbia, MD
302.5	Hammond School	Columbia, SC
302.0	Greenbrier East HS	Lewisburg, WV

REGION 3

Score	School	City, State
379.0	Westminster Schools	Atlanta, GA
378.5	Hoover HS	Hoover, AL
376.5	Miami Springs SHS	Miami Springs, FL
376.0	Palm Harbor Univ HS (Intn'l Prog)	Palm Harbor, FL
375.0	Vestavia Hills HS	Vestavia Hills, AL
373.5	Stoneman Douglas HS	Parkland, FL
366.5	Chamblee HS	Chamblee, GA
366.0	Cypress Bay HS	Weston, FL
366.0	Lincoln HS	Tallahassee, FL
364.0	Walton HS	Marietta, GA
363.5	Rockdale County HS	Conyers, GA
360.0	J. P. Taravella HS	Coral Springs, FL
356.5	Miami Palmetto SHS	Miami, FL
356.0	Lassiter HS	Marietta, GA
354.0	Hillsborough SHS	Tampa, FL
352.5	Atlantic HS	Delray Beach, FL
352.0	Seminole HS	Sanford, FL
351.5	Cedar Shoals HS	Athens, GA
351.0	Lawton Chiles HS	Tallahassee, FL
351.0	Parkview HS	Lilburn, GA
350.5	South Forsyth HS	Cumming, GA
349.5	Pope HS	Marietta, GA

Score	School	City, State
348.0	Grayson HS	Loganville, GA
346.0	Virgil Grissom HS	Huntsville, AL
344.5	Vero Beach HS	Vero Beach, FL
342.5	Pine View School	Osprey, FL
339.5	Greater Atlanta Christian S	Norcross, GA
336.5	Chattahoochee HS	Alpharetta, GA
336.5	Starr's Mill HS	Fayetteville, GA
336.0	West Shore J/S HS	Melbourne, FL
335.5	Miami Sunset SHS	Miami, FL
335.0	Satellite HS	Satellite Beach, FL
334.0	Nova Ctr App Research Prof Dev	Davie, FL
334.0	Spanish River Community HS	Boca Raton, FL
332.0	Hollywood Hills HS	Hollywood, FL
332.0	St. Edward's School	Vero Beach, FL
330.5	Allen D. Nease HS	St Augustine, FL
330.5	Milton HS	Alpharetta, GA
330.0	Eastside HS	Gainesville, FL
329.5	Land O'Lakes HS	Land O'lakes, FL
327.0	Dunwoody HS	Dunwoody, GA
327.0	Paideia School	Atlanta, GA
326.0	Lake Highland Prep S	Orlando, FL
326.0	South Plantation HS	Plantation, FL
326.0	Woodward Academy	College Park, GA

School Merit Roll AMC12B (U. S. and Canada), Continued

324.5 Collins Hill HS, Suwanee, GA	310.5 Coral Springs HS, Coral Springs, FL
323.5 Winter Park HS, Winter Park, FL	310.0 Bishop Moore Catholic HS, Orlando, FL
321.5 Brookstone School, Columbus, GA	308.5 Deerfield Beach HS, Deerfield Beach, FL
321.5 Lincoln Park Academy, Ft Pierce, FL	308.5 Savannah Christian Prep S, Savannah, GA
320.5 South Miami SHS, Miami, FL	307.5 Druid Hills HS, Atlanta, GA
320.0 Leon HS, Tallahassee, FL	307.5 Sarasota HS, Sarasota, FL
319.0 Jesuit HS, Tampa, FL	307.0 Charles W. Flanagan HS, Pembroke Pines, FL
318.0 Salem HS, Conyers, GA	307.0 East Lake HS, Tarpon Springs, FL
316.5 Jenkins HS, Savannah, GA	307.0 Math/Science HS, Roswell, GA
315.5 Coral Gables SHS, Coral Gables, FL	306.5 Hillel Community Day S, Miami, FL
315.5 St. Augustine HS, Saint Augustine, FL	306.0 Plantation HS, Plantation, FL
315.5 St. John's School, Santurce, PR	305.5 Piper HS, Sunrise, FL
314.0 Columbus HS, Columbus, GA	304.5 The Altamont School, Birmingham, AL
313.0 Barron Collier HS, Naples, FL	304.5 Vanguard HS, Ocala, FL
313.0 Brookwood HS, Snellville, GA	303.5 Western HS, Ft Lauderdale, FL
312.0 Indian Springs School, Indian Springs, AL	303.0 Auburn HS, Auburn, AL
311.5 Albertville HS, Albertville, AL	303.0 Statesboro HS, Statesboro, GA
311.5 Mainland HS, Daytona Beach, FL	301.5 Booker T .Washington HS, Pensacola, FL
310.5 Clearwater Ctrl Catholic HS, Clearwater, FL	301.5 St. Thomas Aquinas HS, Ft Lauderdale, FL

REGION 4

Score	School.	City, State	Score	School.	City, State
362.0 Sycamore HS, Cincinnati, OH	325.0 Canal Winchester HS, Canal Winchester, OH				
358.5 Park Tudor School, Indianapolis, IN	325.0 West Ottawa HS, Holland, MI				
357.0 Grosse Pointe North HS, Grosse Pointe, MI	322.5 Madison HS, Madison, OH				
356.5 Cathedral HS, Indianapolis, IN	321.5 Hudson HS, Hudson, OH				
349.5 IN Acad Math/Sci/Hum, Muncie, IN	320.0 Rochester Adams HS, Rochester Hills, MI				
345.0 Culver Academies, Culver, IN	320.0 Shawnee HS, Lima, OH				
344.5 Carmel HS, Carmel, IN	319.0 Euclid HS, Euclid, OH				
344.0 Shaker Heights HS, Shaker Heights, OH	318.5 Cloverleaf HS, Lodi, OH				
343.5 Solon HS, Solon, OH	318.5 Mccutcheon HS, Lafayette, IN				
341.5 Terre Haute South Vigo HS, Terre Haute, IN	318.5 North Central HS, Indianapolis, IN				
340.0 Penn HS, Mishawaka, IN	318.0 Maumee HS, Maumee, OH				
338.5 Troy HS, Troy, MI	318.0 William Mason HS, Mason, OH				
338.5 Upper Arlington HS, Upper Arlington, OH	317.5 Dewitt HS, Lansing, MI				
338.0 Laurel School, Shaker Hts, OH	317.5 Kenston HS, Chagrin Falls, OH				
337.5 Western Reserve Academy, Hudson, OH	316.5 Stoney Creek HS, Rochester Hills, MI				
336.5 Cincinnati Country Day S, Cincinnati, OH	315.5 Chesterton SHS, Chesterton, IN				
336.5 Holland HS, Holland, MI	314.0 Ben Davis HS, Indianapolis, IN				
335.5 Bexley HS, Bexley, OH	314.0 Kettering Fairmont HS, Kettering, OH				
335.5 De La Salle Collegiate HS, Warren, MI	313.0 Portage HS, Portage, IN				
335.0 Signature School, Evansville, IN	308.5 Center Grove HS, Greenwood, IN				
334.0 Valparaiso HS, Valparaiso, IN	308.0 Indian Hill HS, Cincinnati, OH				
332.0 Hamilton SE HS, Fishers, IN	307.0 John Marshall HS, Cleveland, OH				
332.0 Seven Hills School, Cincinnati, OH	306.5 Dearborn Ctr Math,Sci & Tech, Dearborn Hts, MI				
331.0 ICAE, Troy, MI	306.0 Sandusky HS, Sandusky, OH				
328.0 Archbishop Hoban HS, Akron, OH	304.5 St. Joseph Ctrl Catholic, Fremont, OH				
327.5 Okemos HS, Okemos, MI	304.5 Southfield Christian HS, Southfield, MI				
	304.0 St. Peter Chanel HS, Bedford, OH				
	303.5 Highland HS, Highland, IN				
	302.0 Bay City Central HS, Bay City, MI				

REGION 5

Score	School.	City, State	Score	School.	City, State
367.0 Wayzata HS, Plymouth, MN	344.5 C R/Marion HomeS Asst.Prog, Cedar Rapids, IA				
365.5 OK Sch of Sci & Math, Oklahoma City, OK	342.5 Central SHS, St. Paul, MN				
362.0 Lincoln East HS, Lincoln, NE	342.5 Minnetonka SHS, Minnetonka, MN				
361.0 West SHS, Iowa City, IA	341.0 Wichita Collegiate School, Wichita, KS				
359.5 Little Rock Central HS, Little Rock, AR	339.5 Minnehaha Academy, Minneapolis, MN				
355.0 Nicolet HS, Glendale, WI	339.0 Ames HS, Ames, IA				
351.5 Rufus King Sch Coll Bound, Milwaukee, WI	339.0 Apple Valley HS, Apple Valley, MN				
350.5 Eden Prairie SHS, Eden Prairie, MN	338.5 Washburn Rural HS, Topeka, KS				
345.5 Shawnee Mission S. HS, Shawnee Mission, KS	336.5 Blake S-Northrup Campus, Minneapolis, MN				
	335.5 Omaha North HS, Omaha, NE				
	331.5 Highland Park SHS, Saint Paul, MN				

School Merit Roll AMC12B (U. S. and Canada), Continued

331.0 Middleton HS, Middleton, WI	315.5 Mason City HS, Mason City, IA
330.5 Burnsville HS, Burnsville, MN	315.5 Princeton HS, Princeton, MN
329.5 John F. Kennedy HS, Cedar Rapids, IA	315.0 Norris HS, Firth, NE
329.0 Norman HS, Norman, OK	314.5 Fargo North HS, Fargo, ND
328.5 Mahtomedi SHS, Mahtomedi, MN	314.0 Putnam City North HS, Oklahoma City, OK
327.5 Saint Louis Park HS, St Louis Park, MN	312.5 Germantown HS, Germantown, WI
327.0 Lincoln Southeast HS, Lincoln, NE	31.2 Coon Rapids HS, Coon Rapids, MN
326.0 Chilton HS, Chilton, WI	312.0 Jackson County Central HS, Jackson, MN
325.0 Lincoln Northeast HS, Lincoln, NE	312.0 Langdon HS, Langdon, ND
325.0 Unity Christian HS, Orange City, IA	312.0 North Scott SHS, Eldridge, IA
324.5 Sibley HS, Mendota Heights, MN	311.5 Franklin HS, Franklin, WI
324.5 The Marshall School, Duluth, MN	311.5 Totino-Grace HS, Fridley, MN
321.5 Blaine HS, Blaine, MN	310.5 Classen Sch Advanced Studies, Oklahoma City, OK
321.5 Cedar Falls HS, Cedar Falls, IA	309.5 Claremore HS, Claremore, OK
321.5 Waukee SHS, Waukee, IA	309.5 Halstead HS, Halstead, KS
321.0 South HS, Minneapolis, MN	309.5 O'Gorman HS, Sioux Falls, SD
320.0 Bettendorf HS, Bettendorf, IA	309.5 Seaman HS, Topeka, KS
319.0 Appleton West HS, Appleton, WI	308.5 Altoona HS, Altoona, WI
319.0 Jefferson SHS, Alexandria, MN	308.5 Hillcrest Lutheran Academy, Fergus Falls, MN
319.0 Kearney HS, Kearney, NE	307.5 Albert Lea SHS, Albert Lea, MN
319.0 Shawnee Heights SHS, Tecumseh, KS	307.5 North Little Rock HS - West, North Little Rock, AR
318.0 Marshalltown HS, Marshalltown, IA	307.0 Edgewood HS, Madison, WI
318.0 Winona SHS, Winona, MN	303.5 Iowa Western Community College, Council Bluffs, IA
317.0 St. Mary's Springs HS, Fond Du Lac, WI	303.5 Marshall HS, Marshall, WI
316.5 Bradford HS, Kenosha, WI	303.0 Beulah HS, Beulah, ND
316.5 Stillwater HS, Stillwater, OK	
316.0 Oshkosh North HS, Oshkosh, WI	

REGION 6

Score	School.	City, State	Score	School.	City, State
399.5	Naperville North HS,	Naperville, IL	324.5	Rossvieview HS,	Clarksville, TN
383.5	New Trier Township HS,	Winnetka, IL	324.5	University School	Nashville, TN
378.0	IL Math & Sci Academy,	Aurora, IL	324.0	St. Charles North HS,	Saint Charles, IL
375.0	Ladue Horton Watkins HS,	St Louis, MO	322.5	Ozark HS,	Ozark, MO
369.0	Naperville Central HS,	Naperville, IL	320.0	Collinsville HS,	Collinsville, IL
363.5	Farragut HS,	Knoxville, TN	320.0	Daviess County HS,	Owensboro, KY
341.0	Niles Township West HS,	Skokie, IL	316.5	Maine West HS,	Des Plaines, IL
338.0	Webb School,	Bell Buckle, TN	315.5	Alton SHS,	Alton, IL
337.0	Hinsdale South HS,	Darien, IL	315.5	Mehlville HS,	St Louis, MO
335.5	Central HS,	Springfield, MO	314.5	Springfield HS,	Springfield, IL
334.5	Memphis University School,	Memphis, TN	311.0	Trinity HS,	Louisville, KY
334.0	Belleville HS East,	Belleville, IL	309.5	Christ Presbyterian Acad,	Nashville, TN
332.0	Saint Louis Priory School,	Saint Louis, MO	309.5	Ravenwood HS,	Brentwood, TN
330.5	Lincoln-Way East HS,	Frankfort, IL	308.5	Eastern HS,	Middletown, KY
329.5	Oak Ridge HS,	Oak Ridge, TN	308.0	Whitfield School,	Saint Louis, MO
328.5	Glenbard East HS,	Lombard, IL	307.5	Chattanooga Christian S,	Chattanooga, TN
327.5	Aurora West HS,	Aurora, IL	307.5	Pleasure Ridge Park HS,	Louisville, KY
327.5	Girls Prep School,	Chattanooga, TN	307.0	Bearden HS,	Knoxville, TN
326.0	Helias Interparish HS,	Jefferson City, MO	306.0	McMinn HS,	Athens, TN
325.0	Hickman HS,	Columbia, MO	305.5	Paul G. Blazer HS,	Ashland, KY
325.0	Northside College Prep HS,	Chicago, IL	303.0	St. Francis HS,	Louisville, KY
325.0	Saint Charles East HS,	Saint Charles, IL	301.5	Greenwood Laboratory School,	Springfield, IL

REGION 7

Score	School.	City, State	Score	School.	City, State
376.0	Klein HS,	Klein, TX	338.5	Georgetown HS,	Georgetown, TX
374.5	Johnson HS,	Austin, TX	337.5	Lamar HS,	Houston, TX
365.5	Clements HS,	Sugar Land, TX	336.5	Pine Tree HS,	Longview, TX
362.0	TX Acad Math/Sci (TAMS),	Denton, TX	335.0	Kinkaid,	Houston, TX
347.0	A & M Consolidated HS,	College Station, TX	334.5	Hockaday School,	Dallas, TX
344.0	Westfield HS,	Houston, TX	333.0	Sandra Day O'Connor HS,	Helotes, TX
343.5	Archbishop Rummel SHS,	Metairie, LA	331.5	MS School Math/Sci,	Columbus, MS
343.5	Baton Rouge Magnet HS,	Baton Rouge, LA	331.0	Stratford HS,	Houston, TX
			329.5	Highland Park HS,	Dallas, TX

School Merit Roll AMC12B (U. S. and Canada), Continued

329.5 Newman Smith HS, Carrollton, TX
 328.5 The Awtry Int'l School, Houston, TX
 326.0 Allen Academy, Bryan, TX
 326.0 Cinco Ranch HS, Katy, TX
 325.0 Science/Engineer Magnet, Dallas, TX
 325.0 Shepton HS, Plano, TX
 323.5 Jasper HS, Plano, TX
 319.0 Richland SHS, N Richland Hills, TX
 319.0 Southwest HS, San Antonio, TX

316.5 Kealing JHS, Austin, TX
 314.5 St. Pius X HS, Houston, TX
 314.0 Trinity School of Midland, Midland, TX
 311.0 Episcopal HS, Bellaire, TX
 311.0 Mayde Creek HS, Houston, TX
 310.5 Fredericksburg HS, Fredericksburg, TX
 308.0 Lamar HS, Arlington, TX
 304.5 Booker T. Washington HS, Houston, TX

REGION 8

Score School. City, State

367.0 Lakeside School, Seattle, WA
 362.0 Bellevue HS, Bellevue, WA
 354.5 Albuquerque Academy, Albuquerque, NM
 353.0 Theo Roosevelt HS, Eugene, OR
 347.0 Wilson HS, Portland, OR
 344.5 Corona Del Sol HS, Tempe, AZ
 343.5 Manzano HS, Albuquerque, NM
 343.5 West HS, Salt Lake City, UT
 343.0 Eldorado HS, Albuquerque, NM
 341.5 Catlin Gabel School, Portland, OR
 341.5 The Waterford School, Sandy, UT
 341.0 The Meadows School, Las Vegas, NV
 340.0 Robert McQueen HS, Reno, NV
 339.5 Dobson HS, Mesa, AZ
 339.0 Arapahoe HS, Littleton, CO
 339.0 Punahou School, Honolulu, HI
 338.5 Newport HS, Bellevue, WA
 337.5 Mount Rainier HS, Des Moines, WA
 336.5 Timpview HS, Provo, UT
 335.5 Archbishop Murphy HS, Everett, WA
 335.0 Curtis HS, University Pl, WA
 333.0 Central Catholic HS, Portland, OR
 332.5 Ferndale HS, Ferndale, WA
 332.0 Benson HS, Portland, OR
 332.0 Mountain View HS, Orem, UT
 331.5 Pullman HS, Pullman, WA
 331.0 Eastlake HS, Sammamish, WA
 329.5 Palo Verde HS, Las Vegas, NV
 329.5 Roseburg HS, Roseburg, OR
 329.0 Southridge HS, Beaverton, OR
 328.5 Valley Catholic School, Beaverton, OR
 328.0 Seattle Prep School, Seattle, WA

Score School. City, State

325.0 Fruita Monument HS, Fruita, CO
 325.0 Mountain View HS, Bend, OR
 324.5 Lone Peak HS, Highland, UT
 322.5 Woodinville HS, Woodinville, WA
 321.5 American Fork HS, American Fork, UT
 321.5 McKay HS, Salem, OR
 320.0 Redmond HS, Redmond, WA
 319.5 Niwot HS, Niwot, CO
 319.0 Flathead HS, Kalispell, MT
 319.0 Kalani HS, Honolulu, HI
 318.0 Challenge School, Denver, CO
 318.0 Rancho HS, North Las Vegas, NV
 317.5 Douglas County HS, Castle Rock, CO
 316.5 West Valley HS, Fairbanks, AK
 315.5 Albuquerque HS, Albuquerque, NM
 314.5 Highland SHS, Pocatello, ID
 314.0 Henry D. Sheldon HS, Eugene, OR
 312.0 Homer HS, Homer, AK
 310.5 Durango HS, Las Vegas, NV
 310.5 West Jordan HS, West Jordan, UT
 310.0 Fergus HS, Lewistown, MT
 308.0 Kaiser HS, Honolulu, HI
 306.0 J. F. Kennedy Memorial HS, Burien, WA
 304.5 Coeur D'Alene Charter Acad, Coeur D'alene, ID
 304.0 Liberty SHS, Renton, WA
 303.5 Clarkston HS, Clarkston, WA
 303.5 Marist HS, Eugene, OR
 302.5 Rifle HS, Rifle, CO
 301.0 John F. Kennedy HS, Tamuning, GU
 300.0 Bishop Manogedy Catholic HS, Reno, NV
 300.0 Saint Marys Academy, Portland, OR

REGION 9

Score School. City, State

399.5 Lynbrook HS, San Jose, CA
 374.0 Mission San Jose HS, Fremont, CA
 360.0 West HS, Torrance, CA
 359.5 Monta Vista HS, Cupertino, CA
 357.5 North Hollywood HS, North Hollywood, CA
 356.5 Claremont HS, Claremont, CA
 356.0 San Marino HS, San Marino, CA
 349.5 Westridge School for Girls, Pasadena, CA
 348.5 Cupertino HS, Cupertino, CA
 347.0 Menlo School, Atherton, CA
 346.0 Beverly Hills HS, Beverly Hills, CA
 345.0 Polytechnic HS, Long Beach, CA
 342.5 San Marcos SHS, Santa Barbara, CA
 342.0 Fremont HS, Sunnyvale, CA
 342.0 Valencia HS, Valencia, CA
 341.5 Sunny Hills HS, Fullerton, CA
 341.0 The Webb Schools, Claremont, CA
 340.0 Mills HS, Millbrae, CA
 339.5 Olympia Institute, San Francisco, CA

Score School. City, State

339.0 Cerritos HS, Cerritos, CA
 338.5 La Jolla HS, La Jolla, CA
 338.0 Viewpoint School, Calabasas, CA
 337.5 Francis W. Parker School, San Diego, CA
 336.5 Rancho Bernardo HS, San Diego, CA
 336.5 Villanova Prep School, Ojai, CA
 336.0 John F. Kennedy HS, Sacramento, CA
 335.5 Santa Rosa HS, Santa Rosa, CA
 335.0 Head-Royce School, Oakland, CA
 334.0 Edison HS, Fresno, CA
 332.5 Mountain View HS, Mountain View, CA
 332.0 Brentwood School, Los Angeles, CA
 332.0 Carlmont HS, Belmont, CA
 332.0 Monte Vista HS, Danville, CA
 331.5 La Jolla Country Day S, La Jolla, CA
 331.0 Canyon HS, Anaheim, CA
 330.5 Piedmont HS, Piedmont, CA
 330.5 Rio Americano HS, Sacramento, CA
 328.5 Clovis West HS, Fresno, CA

School Merit Roll AMC12B (U. S. and Canada), Continued

328.5 Lincoln HS, Stockton, CA	317.5 San Diego SHS, San Diego, CA
328.0 Benicia HS, Benicia, CA	316.0 Edison HS, Huntington Beach, CA
327.5 Oakwood SS, N Hollywood, CA	315.5 Buckley School, Sherman Oaks, CA
326.0 Calabasas HS, Calabasas, CA	314.5 Antioch HS, Antioch, CA
325.5 Marin Academy, San Rafael, CA	313.5 University City HS, San Diego, CA
325.0 College Park HS, Pleasant Hill, CA	313.0 Santa Clara HS, Santa Clara, CA
325.0 El Toro HS, Lake Forest, CA	312.0 Sacred Heart Prep Sch, Atherton, CA
325.0 Oak Ridge HS, El Dorado Hills, CA	309.0 Palm Desert HS, Palm Desert, CA
325.0 Van Nuys SHS, Van Nuys, CA	307.5 Point Loma SHS, San Diego, CA
324.5 Campolindo HS, Moraga, CA	307.5 Temecula Valley HS, Temecula, CA
323.5 Del Norte HS, Crescent City, CA	307.5 Yeshiva University HS (Boys), Los Angeles, CA
322.5 CA Academy of Math & Sci, Carson, CA	307.0 Hillsdale HS, San Mateo, CA
322.5 Los Altos HS, Mtn View, CA	307.0 Leigh HS, San Jose, CA
321.5 Mission Viejo HS, Mission Viejo, CA	304.5 Chatsworth SHS, Chatsworth, CA
321.5 Santa Susana HS, Simi Valley, CA	303.5 Windsor HS, Windsor, CA
321.0 American HS, Fremont, CA	303.0 Etiwanda HS, Etiwanda, CA
320.0 James Logan HS, Union City, CA	302.5 Redondo HS, Redondo Beach, CA
319.5 Milken Community HS, Los Angeles, CA	302.0 Carmel HS, Carmel, CA
319.0 Redwood MS, Saratoga, CA	302.0 EPGY-Stanford University, Stanford, CA
318.5 George Washington HS, San Francisco, CA	301.5 Polytechnic School, Pasadena, CA
318.0 Las Lomas HS, Walnut Creek, CA	300.5 Drew College Prep Sch, San Francisco, CA

REGION 10

Score	School	City, State	Score	School	City, State
383.0	Sir Winston Churchill HS	Calgary, AB	325.0	Crofton House School	Vancouver, BC
380.0	Marianopolis College	Montreal, QC	322.5	College De Beauce-Appalaches	St-Georges-De-Beauce, QC
373.0	Upper Canada College	Toronto, ON	322.5	Grant Park HS	Winnipeg, MB
368.0	Sir Winston Churchill SS	Vancouver, BC	322.0	Richmond Hill HS	Richmond Hill, ON
361.0	Western Canada HS	Calgary, AB	322.0	Vaughan SS	Thornhill, ON
361.0	York Mills CI	Don Mills, ON	321.0	Claremont SS	Victoria, BC
360.5	Port Moody Sr SS	Port Moody, BC	320.5	College De Victoriaville	Victoriaville, QC
356.5	David Thompson SS	Vancouver, BC	319.0	College Gerald-Godin	Ste-Genevieve, QC
350.5	Albert Campbell CI	Scarborough, ON	318.5	Burnaby Mountain SS	Burnaby, BC
350.0	University of Toronto Schs	Toronto, ON	317.5	College De L'outaouais	Hull, QC
349.0	Burnaby South HS	Burnaby, BC	315.5	College Montmorency	Laval, QC
349.0	St. John's-Ravenscourt Sch	Winnipeg, MB	312.5	Dawson College	Westmount, QC
348.0	Burnaby North SS	Burnaby, BC	312.0	St Patrick's Regional SS	Vancouver, BC
348.0	Columbia Int'l College	Hamilton, ON	312.0	Windermere SS	Vancouver, BC
346.0	College De Bois-De-Boulogne	Montreal, QC	311.5	Halifax Grammar School	Halifax, NS
345.0	Pacific Academy	Surrey, BC	311.5	Lambrick Park SS	Victoria, BC
341.5	College De Sainte-Foy	Sainte-Foy, QC	311.0	Cec De Lac-Megantic	Lac-Megantic, QC
340.5	William Lyon Mackenzie CI	Toronto, ON	309.5	Carson Graham SS	N Vancouver, BC
337.5	Westdale SS	Hamilton, ON	309.5	College Andre-Laurendeau	Lasalle, QC
335.0	Markham Dist HS	Markham, ON	309.0	Champlain-Reg CEGEP-St Lawrence	Sainte-Foy, QC
334.0	Ashbury College	Ottawa, ON	308.5	E S Bernard-Gariepy	Sorel-Tracy, QC
334.0	Stephen Leacock CI	Agincourt, ON	307.5	Parkdale CI	Toronto, ON
331.0	College Andre-Grasset Inc	Montreal, QC	304.0	Col. De La Reg. De L'Amiante	Thetford-Mines, QC
331.0	College Francois-Xavier-Garneau	Quebec, QC	304.0	College De St.-Hyacinthe	St-Hyacinthe, QC
331.0	College Jean-De-Brebeuf	Montreal, QC	303.5	Clarkson SS	Mississauga, ON
330.0	Centennial School	Coquitlam, BC	303.0	Walnut Grove SS	Langley, BC
330.0	Gleneagle SS	Coquitlam, BC	302.0	College De Chicoutimi	Chicoutimi, QC
327.5	College De Saint-Felicien	Saint-Felicien, QC			
326.0	St. Andrew's College	Aurora, ON			

SCHOOL MERIT ROLL

AMC 12A - (INTERNATIONAL)

This includes all Foreign schools with team scores of 300 through 399.5 on the AMC 12 on the AMC 12A. The listing is by team score.

Score	School	City, State	Score	School	City, State
398.5	Nat. Hsin Chu SHS,	Taiwan		Severn,	Romania
398.5	Nat. I Lan SHS,	Taiwan	340.5	Taipei Mun. Chung Shan Girls' SHS,	Taiwan
393.0	Affiliated SHS of Nat. Taiwan Normal Univ.,	Taiwan	340.0	Colegiul C.D. Loga, Timisoara,	Romania
392.0	Nat. Tainan 1st SHS,	Taiwan	340.0	Taichung Hsiao Ming Girls' HS,	Taiwan
390.0	Nat. Taichung 1st SHS,	Taiwan	339.5	Nat. Nei Li SHS,	Taiwan
390.0	Tainan Kung Ming SHS,	Taiwan	338.5	Nat. Hualien SHS,	Taiwan
381.5	Raffles Institution,	Singapore	338.5	Taipei Mun. His Sung SHS,	Taiwan
380.5	Mun. Taipei 1st Girls' SHS,	Taiwan	337.5	Kaohsiung Mun. Chung Cheng SHS,	Taiwan
380.5	Taipei Yen Ping HS,	Taiwan	337.0	Liceul Internat "C Negruzzi",	Iasi, Romania
377.0	Miaoli Chien Tai HS,	Taiwan	337.0	Nat. Hualien Girls' SHS,	Taiwan
377.0	Nat. Pan Chio SHS,	Taiwan	337.0	Taipei Mun. Nei Hu SHS,	Taiwan
376.0	Anglo-Chinese Junior College,	Singapore	336.0	Nat. Yang Ming SHS,	Taiwan
375.5	Chiayi Concordia MS,	Taiwan	336.0	Taipei Mun. Sung Shan SHS,	Taiwan
375.0	Nat. Feng Shang SHS,	Taiwan	335.0	Taipei Wego Private SHS,	Taiwan
375.0	Yunlin Sacred Hearts HS,	Taiwan	334.5	Chung Cheng Armed Forces Prep S,	Taiwan
373.5	Nat. Taichung Girls' SHS,	Taiwan	333.5	Nat. Feng Yuan SHS,	Taiwan
373.5	Tainan Ying-hai HS,	Taiwan	332.5	Catholic Junior College,	Singapore
373.5	Victoria Junior College,	Singapore	332.0	Nat. Tai Nan Girls' HS,	Taiwan
372.5	Kaohsiung Mun. Ruei Hsiang J/S HS,	Taiwan	332.0	Taipei Mun. Ta Chih HS,	Taiwan
371.5	Nat. Lo Tung SHS,	Taiwan	330.5	Intl School Manila, Fort Bonifacio,	Philippines
370.0	Nat. Hsin Chu Girls' SHS,	Taiwan	330.5	Nat. Lan Yang Girls' SHS,	Taiwan
368.5	Taichung Hong Wen SHS,	Taiwan	330.5	Tainan Li Ming HS,	Taiwan
368.5	Taichung Washington HS,	Taiwan	329.5	Kaohsiung Mun. Shiao Koung SHS,	Taiwan
368.0	Taichung Ming Dao HS,	Taiwan	329.0	Kaohsiung Li Chih HS,	Taiwan
367.5	Taipei Mun. Cheng Gong SHS,	Taiwan	329.0	Nat. Chung Ho SHS,	Taiwan
366.0	Tainan Chang Jung HS,	Taiwan	329.0	Shanghai Am. School-West, Zhu Di,	Shanghai, China
365.5	Nat. Hsin Ying SHS,	Taiwan	329.0	Taipei American School,	Taipei, Taiwan
365.5	The Chinese HS,	Singapore	328.5	Anderson Junior College,	Singapore
364.5	Island School, Hong Kong,	Hong Kong	328.5	Taichung Li Zen HS,	Taiwan
361.5	Taipei Catholic Kuang Jen HS,	Taiwan	327.5	Jakarta Int'l School, Jakarta,	Indonesia
361.0	Nat. Chang Hua SHS,	Taiwan	327.0	Singapore American School,	Singapore
360.0	Nat. Taitung SHS,	Taiwan	326.5	Nat. Hsin Tien SHS,	Taiwan
360.0	Taipei Tung Shan HS,	Taiwan	326.5	Taipei Ger Jyh SHS,	Taiwan
359.5	Taichung Viator HS,	Taiwan	326.0	Nat. Chu Pei SHS,	Taiwan
358.0	Nat. Wen Hua SHS,	Taiwan	325.5	Hong Kong Int'l Sch, Tai Tam,	Hong Kong
358.0	Taipei Heng Yee Catholic HS,	Taiwan	325.5	Mun. Kaohsiung Voc. Tech HS,	Taiwan
357.5	St Dominic HS,	Taiwan	325.5	Taipei Mun. Dali HS,	Taiwan
357.5	Taipei Co. Yung Ho JHS,	Taiwan	325.0	Nat. Kao Hsiung Normal Univ Affiliated SHS,	Taiwan
357.0	Nat. Tou Liou SHS,	Taiwan	324.5	Taipei Mun. Chung Cheng SHS,	Taiwan
357.0	Taipei Mun. Ta Tung SHS,	Taiwan	324.0	Int'l School of Bangkok, Nonthaburi,	Thailand
355.0	Taipei Mun. Yung Chun SHS,	Taiwan	323.0	Ilan Chung Dau HS,	Taiwan
354.5	Nat. Taichung 2nd SHS,	Taiwan	322.5	Nat. Yangmei SHS,	Taiwan
353.5	Nat. Hu Wei SHS,	Taiwan	322.5	Taipei Wesley Girls' HS,	Taiwan
353.5	Taichung Mun. Hui Wen HS,	Taiwan	321.5	Taichung Chih Yung HS,	Taiwan
352.5	Taipei Mun. Li Shan SHS,	Taiwan	321.5	Taipei County Ming Te HS,	Taiwan
352.5	Uskudar American Academy, Istanbul,	Turkey	321.5	Taipei County Shu Lin HS,	Taiwan
352.0	Nat. Chia Yi SHS,	Taiwan	321.5	Yunlin Yung Nian SHS,	Taiwan
351.5	Mun. Kaohsiung Girls' SHS,	Taiwan	321.0	Jurong Junior College,	Singapore, Singapore
351.0	Keelung Erh Hsing HS,	Taiwan	321.0	Taipei Mun. Zhung Lun HS,	Taiwan
350.0	International Sch of Beijing, Beijing,	China	320.5	Nat. Dali SHS,	Taiwan
349.0	Taoyuan Co. Ping Jen SHS,	Taiwan	320.5	Nat. Keelung Girls' SHS,	Taiwan
348.5	Yunlin Private Jsong Hsien SHS,	Taiwan	320.5	Tainan Private Shin Rong SHS,	Taiwan
347.0	Athens College, Athens,	Greece			
345.0	Taipei Mun. Nan Hu SHS,	Taiwan			
344.0	Nat. Hsin Chung SHS,	Taiwan			
343.5	Nat. Keelung SHS,	Taiwan			
341.5	Colegiul National Traian, Drobeta Turnu				

School Merit Roll (International), Continued

319.0 Nat. Ping Tung Girls' SHS, Taiwan	314.0 Tainan Te Kuang Girls' HS, Taiwan
319.0 Taipei Mun. Ho Ping SHS, Taiwan	314.0 Taipei Sacred Heart Girls' HS, Taiwan
318.5 Taipei Mun. Ching Mei Girls' SHS, Taiwan	313.0 Nat. Ping Tung SHS, Taiwan
318.0 Nat. Miao Li SHS, Taiwan	312.0 Nat. San Chung SHS, Taiwan
318.0 Tainan Feng Ho Private HS, Taiwan	311.5 Affiliated High School of Tung Hai Univ, Taiwan
317.5 Kaohsiung Mun. Hsin Chuang SHS, Taiwan	311.0 American Embassy School, New Delhi, India
317.5 Taipei Co. Hai Shan HS, Taiwan	310.5 Taipei Co. Yung Ping HS, Taiwan
317.0 Pioneer Junior College, Singapore, Singapore	307.5 Chinese Int'l School, Hong Kong
315.5 Nat. Hsin Hua SHS, Taiwan	307.5 Tainan Mun. Chien Shing JHS, Taiwan

AMC 12B - (INTERNATIONAL)

This includes all Foreign schools with team scores of 300 through 399.5 on the AMC 12 on the AMC 12B. The listing is by team score.

Score	School. City, State	Score	School. City, State
398.5	Ha Er Bin 3rd HS, Ha Er Bin, China	339.0	Tampines Junior College, Singapore
388.0	Dong Bei Yu Cai Foreign Lang. S, Shen Yang, China	337.5	American School In Japan, Tokyo, Japan
380.5	Temasek Junior College, Singapore	331.0	Koc Ozel Lisesi, Istanbul, Turkey
373.5	National Junior College, Singapore	323.5	School Year Abroad, Rennes, France
362.0	American School in London, London, England	322.5	Colegio Am. De Torreon, Torreon Coahuila, Mexico
360.0	Raffles Girls' School, Singapore, Singapore	322.5	H.H. Arnold HS (Wiesbaden), APO AE,
358.5	Taipei American School, Taipei, Taiwan	321.5	Pui Ching MS, Kowloon, Hong Kong
356.5	St. Mary Redcliffe School, Bristol, England	317.5	American CI, Izmir, Turkey
354.0	Morrison Academy, Taichung, Taiwan	314.0	Overseas Family School, Singapore
354.0	Nanyang Girls' HS, Singapore, Singapore	305.0	Ruamrudee Intl School, Bangkok, Thailand
349.0	Nanyang Junior College, Singapore	301.0	Yishun Junior College, Singapore,
345.5	Robert College, Istanbul, Turkey		



*Sage Ridge School, Reno, NV
Teacher: Mr. James Pope
Class/Club: Math Club*

STUDENT AWARDS DESCRIPTION

COMMITTEE AND DONOR STATE/REGIONAL AWARDS

- A. **Large Plaque** — A large plaque, donated by the Committee on the American Mathematics Competitions, is awarded to each student with a perfect score.
- B. **Small Plaque** — A small plaque, donated by the Committee on the American Mathematics Competitions, is awarded to the student with the highest score in each region in which there was no perfect score.
- C. **Mathematics Magazine*** — A one-year subscription to the *Mathematics Magazine*, donated by the Committee of the American Mathematics Competitions, is awarded to a maximum of four participants with high score in each of the eleven regions.
- D. **NCTM Book*** — A book, donated by the National Council of Teachers of Mathematics, is awarded to three high-scoring participants in each of the eleven regions.
- E. **Mu Alpha Theta Booklets*** — Five booklets, donated by Mu Alpha Theta, are awarded to one participant with a high score in each of the eleven regions.
- F. **AMATYC Review*** — A one-year subscription to the *American Mathematical Association of Two-Year Colleges Review* is awarded to one student in each of the eleven regions.
- G. **CAMC Problem Book** — One *Problem Book* donated by The American Mathematics Competitions, is awarded to the top-scoring student in grade 9 or less in each of the eleven regions.

INTRAMURAL AWARDS

- 1. **AMC 10 School Winner Pin** — For each school making a report on three or more students the Mathematics Award Pin is awarded to the student with the highest score. No listing is made for this award.
- 2. **AMC 12 School Winner Pin** — For each school making a report on three or more students the Mathematics Award Pin is awarded to the student with the highest score. No listing is made for this award.
- 3. **AMC 10 Honor Roll of Distinction Pin** — The Honor Roll of Distinction Pin is awarded to the top 1% of all participating students.
- 4. **AMC 12 Honor Roll of Distinction Pin** — The Honor Roll of Distinction Pin is awarded to the top 1% of all participating students.
- 5. **Gold Medal** — The Gold Medal is awarded to participants who place first in their respective school for four consecutive years.
- 6. **Silver and Bronze Medals** — These medals are awarded to participants who place first in their school for three and two consecutive years, respectively. The names of these medal winners are listed in the Summary of Results and Awards published by the State Director.
- 7. **AMC 10/12 Certificate of Distinction** — A Certificate of Distinction is awarded to those students who qualify to take the American Invitational Mathematics Examination.
- 8. **AMC 10/12 Certificate of Achievement** — Awarded to students who score 100 or above in grade 9 & below on the AMC 12 or grade 8 & below on the AMC 10.

* Distribution of awards, when possible, is arranged so that students do not receive duplicates of awards made to them in prior years.

STUDENT AWARD RECIPIENTS BY REGION

Please see previous page for Award Code identification.

Code	Score	Gr	Name	School	City	State/ Prov.
REGION 0						
A	150.0	11	David Kang	Hotchkiss School	Lakeville	CT
A	150.0	12	Tiankai Liu	Phillips Exeter Academy	Exeter	NH
A	150.0	12	Tony Zhang	Phillips Exeter Academy	Exeter	NH
D	146.5	12	Adam Rosenfield	Lexington High School	Lexington	MA
F	144.0	10	Ameya Velingker	Parkland High School	Allentown	PA
D	140.5	12	Steven Chiou	Danbury Math Academy, WCSU	Danbury	CT
E	139.5	11	Pavel Kamyshev	Deerfield Academy	Deerfield	MA
D	139.5	12	Sira Sriswasdi	Loomis-Chaffee School	Windsor	CT
G	133.5	9	Prateek Kumar	Phillips Academy	Andover	MA
C	133.5	8	Colin Sandon	Essex High School	Essex Junction	VT

REGION 1

A	150.0	12	Alison Miller	Home Educators Enrichment Gr.	Niskayuna	NY
A	150.0	12	Aaron Pixton	Vestal Senior High School	Vestal	NY
F	146.5	12	Taktin Oey	W Windsor Plainsboro HS-North	Plainsboro	NJ
D	144.0	12	Jae Bae	Academy Advancement Sci & Tech	Hackensack	NJ
E	138.0	11	Rajesh Ramakrishnan	Academy Advancement Sci & Tech	Hackensack	NJ
D	137.0	11	Aaron Potechin	Millburn High School	Millburn	NJ
D	136.0	12	Shuvojit Ghosh	Academy Advancement Sci & Tech	Hackensack	NJ
C	136.0	10	Anton Malyshev	Princeton High School	Princeton	NJ
C	136.0	12	Bram Sterling	Stuyvesant High School	New York	NY
C	136.0	10	Youngbin Won	Academy Advancement Sci & Tech	Hackensack	NJ
C	136.0	11	Fan Zhang	Academy Advancement Sci & Tech	Hackensack	NJ
G	124.0	9	James Sundstrom	Dwight-Englewood School	Englewood	NJ

REGION 2

A	150.0	12	Richard Biggs	T. Jefferson High School Sci/Tec	Alexandria	VA
A	150.0	11	Thomas Mildorf	T. Jefferson High School Sci/Tec	Alexandria	VA
A	150.0	11	Eric Price	T. Jefferson High School Sci/Tec	Alexandria	VA
A	150.0	12	Michael Zhang	T. Jefferson High School Sci/Tec	Alexandria	VA
D	144.0	12	Anders Kaseorg	Charlotte Home Educators Assoc.	Charlotte	NC
G	139.5	9	Brian Lawrence	Montgomery Blair High School	Silver Spring	MD
E	138.0	12	Justin Lo	Chapel Hill High School	Chapel Hill	NC
F	136.0	9	Arnav Tripathy	East Chapel Hill High School	Chapel Hill	NC
D	133.5		Gregory Filpus	East Chapel Hill High School	Chapel Hill	NC
D	133.5	9	Richard Mccutchen	Montgomery Blair High School	Silver Spring	MD

REGION 3

B	143.0	11	Keenan Pepper	James Rickards High School	Tallahassee	FL
C	139.5	11	Dragos Ilas	Walton High School	Marietta	GA
D	139.5	12	Ryan Williams	Miami Springs Senior High School	Miami Springs	FL
E	138.0	11	Eric Stansifer	West Shore Jr-Sr High School	Melbourne	FL
D	137.0	12	Boris Alexeev	Cedar Shoals High School	Athens	GA
D	137.0	10	Livia Zarnescu	Pope High School	Marietta	GA
C	132.5	10	Benjamin Cunningham	James Rickards High School	Tallahassee	FL
G	132.5	9	Sherry Gong	Saint John's School	Santurce	PR
F	132.5	12	Shaanan Shetty	James Rickards High School	Tallahassee	FL
C	131.0	12	Marshall Printy	Lincoln High School	Tallahassee	FL

Student Award Recipients by Region, Continued

REGION 4

B	138.0	12	Colin Clarke	Cranbrook Upper School	Bloomfield Hills	MI
E	134.5	12	John Hawksley	Grosse Pointe North High School	Grosse Pointe	MI
D	133.5	11	Eric Mecklenburg	Hawken School	Gates Mills	OH
D	133.5	11	Thomas Pollom	Cathedral High School	Indianapolis	IN
F	133.5	12	Elena Udovina	Hathaway Brown School	Shaker Hts	OH
C	131.0	11	David Nie	Findlay High School	Findlay	OH
C	130.0	12	Jason Brown	Park Tudor School	Indianapolis	IN
C	130.0	12	Luobei Zhu	Carmel High School	Carmel	IN
C	129.0	12	Nima Ghamsari	Cincinnati Country Day School	Cincinnati	OH
D	129.0	12	Michael Munson	Terre Haute North Vigo HS	Terre Haute	IN
C	129.0	11	Aaron Pollack	Liberty High School	Youngstown	OH
G	120.0	7	David Benjamin	William Henry Harrison HS	West Lafayette	IN

REGION 5

B	137.0	11	Silas Johnson	Jefferson Senior High School	Bloomington	MN
B	137.0	11	Po Ling Loh	J. Madison Memorial High School	Madison	WI
E	133.5	10	Nick Brady	Iowa City High School	Iowa City	IA
F	133.5	12	Ning Zhou	Wayzata High School	Plymouth	MN
D	132.5	11	Andrew Klein	West Senior High School	Iowa City	IA
C	132.5	11	Anish Mitra	Lincoln East High School	Lincoln	NE
D	130.0	11	Daniel Gibson	Highland Park Senior High School	Saint Paul	MN
D	129.0	11	Tim Carrell	Lincoln East High School	Lincoln	NE
G	129.0	8	Shui Hu	Irondale Senior High School	New Brighton	MN
C	128.5	12	Christopher Lu	Iowa City High School	Iowa City	IA

REGION 6

A	150.0	11	April Ploeger	Homeschool Group	Kansas City	MO
D	144.0	12	Ruozhou Jia	Il Mathematics & Science Academy	Aurora	IL
E	140.5	11	Scott Abrams	Naperville North High School	Naperville	IL
D	140.5	12	Matt Ince	St Louis Family Church Learning Ctr.	Chesterfield	MO
C	139.5	12	Joseph Pacold	St Ignatius College Prep Sch	Chicago	IL
F	138.0	12	Bryan Gillis	Buffalo Grove High School	Buffalo Grove	IL
C	137.0	12	Austin Chu	Memphis University School	Memphis	TN
C	137.0	11	Abhi Gulati	IL Mathematics & Science Academy	Aurora	IL
D	137.0	12	Taige Hou	Webb City High School	Webb City	MO
C	136.0	12	Andrey Gorlin	Niles North High School	Skokie	IL
C	136.0	12	Cory Nanus	New Trier Township High School	Winnetka	IL
G	130.0	8	Alex Zhai	University Laboratory High School	Urbana	IL

REGION 7

A	150.0	11	Alex Schwendner	Austin Area Homeschoolers	Austin	TX
E	144.0	10	Zachary Abel	Greenhill School	Addison	TX
D	143.0	11	Jason Ferguson	Ferguson Homeschool	Dallas	TX
C	136.0	12	Zac Cox	St Mark's School of Texas	Dallas	TX
D	133.5	11	Joshua Lim	Oakridge School	Arlington	TX
D	132.5	12	Jeffrey Easley	Klein High School	Klein	TX
E	132.5	12	Charles Medford	Austin Area Homeschoolers	Austin	TX
C	132.5	12	Nickolas Vanmeter	Archbishop Rummel SHS (boys)	Metairie	LA
C	130.0	11	Kristopher Kazlowski	Oakridge School	Arlington	TX
C	130.0	10	Yang Mou	Clements High School	Sugar Land	TX
G	127.5	9	Samuel Beck	Jackson Preparatory School	Flowood	MS

REGION 8

Student Award Recipients by Region, Continued

B	146.5	12	Jed Yang	Shorewood High School	Shoreline	WA
D	143.0	12	Jakub Zavodny	Long Creek School	Long Creek	OR
D	139.5	11	Robert Cordwell	Manzano High School	Albuquerque	NM
F	139.5	11	Nathan Pflueger	Garfield High School	Seattle	WA
C	137.0	12	Ryan Lau	Iolani School	Honolulu	HI
C	137.0	10	Andy Scacco	Smoky Hill High School	Aurora	CO
D	133.5	11	Zachary Bunting	Thomas Jefferson High School	Auburn	WA
C	131.0	12	Kevin Dick	Woodinville High School	Woodinville	WA
E	129.0	12	Matthew Ardo	Iolani School	Honolulu	HI
C	129.0	12	Xiao Fan	Corona Del Sol High School	Tempe	AZ
C	129.0	12	Miriam Hinman	Garfield High School	Seattle	WA
C	129.0	12	Carol Pham	Iolani School	Honolulu	HI
C	129.0	12	Michael Rodgers	Fairview High School	Boulder	CO
G	127.5	9	Adam Hesterberg	Garfield High School	Seattle	WA

REGION 9

A	150.0	12	Ho Seung Ryu	Pacific Grove High School	Pacific Grove	CA
A	150.0	12	Ajai Sharma	Mt Carmel High School	San Diego	CA
C	144.0	10	Yi Sun	The Harker School	San Jose	CA
E	140.5	10	Darren Yin	Saratoga High School	Saratoga	CA
D	139.5	12	Ozan Demirlioglu	The Harker School	San Jose	CA
F	138.0	12	Joshua Batson	Lynbrook High School	San Jose	CA
D	138.0	12	William Nygard	Coronado High School	Coronado	CA
D	137.0	12	Xuan Luo	Albany High School	Albany	CA
C	136.0	11	Darren He	Valencia High School	Valencia	CA
C	136.0	12	Shawn Yu	Arcadia High School	Arcadia	CA
G	130.0	9	Erik Chen	Mira Loma High School	Sacramento	CA
G	130.0	9	Tedrick Leung	North Hollywood High School	North Hollywood	CA

REGION 10

A	150.0	12	Hamoon Ekhtiar	Newtonbrook Secondary School	North York	ON
A	150.0	10	Jacob Tsimerman	University of Toronto Schools	Toronto	ON
E	140.5	11	Janos Kramer	University of Toronto Schools	Toronto	ON
C	139.5	11	Taotao Liu	Vincent Massey Secondary School	Windsor	ON
D	138.0	12	Chuan Silvia Li	Lisgar Collegiate Institute	Ottawa	ON
F	138.0	12	John Sun	Vincent Massey Secondary School	Windsor	ON
D	136.0	12	Mu Cai	Salisbury Composite High School	Sherwood Park	AB
D	136.0	11	Rongtao Dan	Point Grey Secondary School	Vancouver	BC
C	134.5	11	Shaun White	Vincent Massey Secondary School	Windsor	ON
G	126.5	9	Lin Fei	Sir Winston Churchill SS	Vancouver	BC



AMC Office - University of Nebraska, Lincoln, NE

STUDENT DISTINGUISHED HONOR ROLL

AMC 12A (U. S. AND CANADA)

This Student Distinguished Honor Roll includes AMC 12A participants from U.S. and Canadian Schools who score 117.0 or above. It is based on 1% of the top scoring students. An Honor Roll Pin and a certificate is awarded to these contestants. The listing is by individual score in each region.

REGION 0

Score	Gr	Name, School, City, State	Score	Gr	Name, School, City, State
1500	12	T. Liu, Phillips Exeter Acad, Exeter, NH	1230	12	G. Bridgman, ME Sch of Sci & Math, Limestone, ME
1500	12	T. Zhang, Phillips Exeter Acad, Exeter, NH	1230	12	R. Campbell, Phillips Exeter Acad, Exeter, NH
1465	12	A. Rosenfield, Lexington HS, Lexington, MA	1230	11	T. Chartrand, ME Sch of Sci & Math, Limestone, ME
1405	12	S. Chiou, Danbury Math Acad, WCSU, Danbury, CT	1230	11	A. Chen, Lexington HS, Lexington, MA
1395	11	P. Kamyshev, Deerfield Acad, Deerfield, MA	1230	10	K. Dobi, J R Masterman School, Philadelphia, PA
1395	12	S. Sriswasdi, Loomis-Chaffee School, Windsor, CT	1230	11	J. Hanselman, Norwich Free Acad, Norwich, CT
1380	10	T. Ko, Phillips Exeter Acad, Exeter, NH	1230	10	D. Karp, Conestoga HS, Berwyn, PA
1370		O. Golberg, Phillips Exeter Acad, Exeter, NH	1230	11	C. Nathanson, Hamden HS, Hamden, CT
1370	11	D. Kang, Hotchkiss School, Lakeville, CT	1230	12	K. Ricci, The Bromfield School, Harvard, MA
1360	12	D. Coley, Abington SHS, Abington, PA	1220	11	S. Ehrlich, Westborough HS, Westborough, MA
1360	12	S. Hughes, Marple Newtown HS, Newtown Square, PA	1220	12	J. Kernoff, Burlington SHS, Burlington, VT
1360	10	J. Kuan, Fox Chapel Area SHS, Pittsburgh, PA	1220	12	R. Montenegro, Acton-Boxborough Regl HS, Acton, MA
1360	12	J. Priestley, ME Sch of Sci & Math, Limestone, ME	1215	12	C. Chao, Phillips Acad, Andover, MA
1360	12	R. Zhou, Guilford HS, Guilford, CT	1215	12	D. Hung, Zhanou HS, Canton, MA
1360	10	J. Zimmerman, Barrington HS, Barrington, RI	1215	12	H. Kim, Phillips Exeter Acad, Exeter, NH
1345	12	Y. Liu, Lexington HS, Lexington, MA	1215	11	J. Kim, North Allegheny HS, Wexford, PA
1335	11	P. Ahn, Phillips Exeter Acad, Exeter, NH	1215	12	N. Lender, Boston Latin School, Boston, MA
1335	12	L. Hahn, Hopkins School, New Haven, CT	1215	12	C. Lin, Brookline HS, Brookline, MA
1335	9	P. Kumar, Phillips Exeter Acad, Andover, MA	1205	12	T. Altener, Wissahickon HS, Ambler, PA
1335	11	C. Malkiewicz, Doherty Mem. HS, Worcester, MA	1205	12	T. Conley, Shrewsbury HS, Shrewsbury, MA
1335	8	C. Sandon, Essex HS, Essex Junction, VT	1205	12	J. Ding, Phillips Acad, Andover, MA
1335	10	S. Weiss, Phillips Acad, Andover, MA	1205	9	J. Horowitz, Simsbury HS, Simsbury, CT
1325	12	A. Merberg, Acton-Boxborough Regl HS, Acton, MA	1205	12	X. Huang, Lexington HS, Lexington, MA
1325	10	M. Monks, Hazleton Area HS, Hazleton, PA	1205	12	S. Kook, Phillips Exeter Acad, Exeter, NH
1325	12	Y. Zhang, Emmaus HS, Emmaus, PA	1205	11	W. Lewis, Phillips Exeter Acad, Exeter, NH
1320	10	A. Velingker, Parkland HS, Allentown, PA	1205	12	D. Mirkin, Brookline HS, Brookline, MA
1310	12	F. Labounko, Simon's Rock Col., Great Barrington, MA	1205	12	C. Morris, Brookfield HS, Brookfield, CT
1310	12	S. Seshasai, Avon HS, Avon, CT	1205	12	K. Patel, Brookfield HS, Brookfield, CT
1300	11	B. Koo, Phillips Exeter Acad, Exeter, NH	1205	11	D. Schwartz, Radnor HS, Radnor, PA
1300	12	S. Sullivan, Acton-Boxborough Regl HS, Acton, MA	1205	11	B. Ye, Boston Latin School, Boston, MA
1290	12	A. Cardell, State Col. Area HS, State College, PA	1195.5	12	J. Cooper, Acad. New Church Girls Sch, Bryn Athyn, PA
1290	12	A. Lubin, Hanover HS, Hanover, NH	1195.5	12	V. Patel, Acton-Boxborough Reg. HS, Acton, MA
1290	12	J. Troyenschwartz, Essex HS, Essex Junction, VT	1195.5	12	A. Dezieck, Andover HS, Andover, MA
1290	11	S. Wang, Acton-Boxborough Regl HS, Acton, MA	1195.5	12	W. Raymond, Brookfield HS, Brookfield, CT
1290	12	D. Wu, Phillips Acad, Andover, MA	1195.5	12	E. Kantor, Concord Acad., Concord, MA
1275	11	A. Ho, Lexington HS, Lexington, MA	1195.5	12	H. Kang, Deerfield Acad., Deerfield, MA
1275	11	S. Lichtenstein, Belmont HS, Belmont, MA	1195.5	11	J. Napolitano, Hatboro-Horsham SHS, Horsham, PA
1275	11	J. Ni, Radnor HS, Radnor, PA	1195.5	11	J. Crane, J R Masterman Sch, Philadelphia, PA
1275	11	D. Rubin, Framingham HS, Framingham, MA	1195.5	11	K. Karczewski, La Salle Col. HS, Wyndmoor, PA
1265	11	J. Lesieutre, State Col. Area HS, State College, PA	1195.5	12	W. Mansky, Marple Newtown HS, Newtown Square, PA
1265	11	A. Marcus, Wheeler School, Providence, RI	1195.5	11	K. Gupta, Phillips Acad., Andover, MA
1265	11	V. Roscioli, Freedom HS, Bethlehem, PA	1195.5	12	R. Kulz, Phillips Exeter Acad., Exeter, NH
1255	10	R. Banerjee, St Johns HS, Shrewsbury, MA	1195.5	12	Z. Jefferson, Watertown HS, Watertown, MA
1255	11	B. Bergeron, ME Sch of Sci & Math, Limestone, ME	1195.5	13	W. Vipismakul, Worcester Acad., Worcester, MA
1255	12	V. Hoang, The Taft School, Watertown, CT	119	12	H. Han, Kent Sch, Kent, CT
1255	12	N. Mann, Barrington HS, Barrington, RI	118.5	11	E. Gerson, Champlain Valley Union HS, Hinesburg, VT
1255	12	N. Perelman, Amity Am SHS, Woodbridge, CT	118.5	12	A. Hines, Convent of Sacred Heart Sch, Greenwich, CT
1255	12	M. Staplin, Parkland HS, Allentown, PA	118.5	12	K. Wang, Exeter HS, Exeter, NH
1250	11	B. Buce, Phillips Acad, Andover, MA	118.5	12	N. Dowgun, Germantown Friends Sch, Philadelphia, PA
1250	11	E. Dummit, Champlain Valley Union HS, Hinesburg, VT	118.5	12	S. Etinger, Phillips Exeter Acad., Exeter, NH
1240	12	B. Berry, Phillips Exeter Acad, Exeter, NH	118.5	12	B. Egan, Simsbury HS, Simsbury, CT
1240	13	M. Borkowski, Simon's Rock Col., Great Barrington, MA	118.5	11	S. Kessler, Xaverian Brothers HS, Westwood, MA
1240	12	R. Hoyer, Lower Merion HS, Ardmore, PA	118	9	A. Geng, Westford Acad., Westford, MA
1240	12	J. Lambach, Upper St Clair HS, Pittsburgh, PA	117	12	T. Gassert, Acton-Boxborough Reg. HS, Acton, MA
1240	12	S. Silverstein, Phillips Acad, Andover, MA	117	10	A. Bromfield, Boston Univ. Acad., Boston, MA
1230	11	J. Adams, Mansfield HS, Mansfield, MA	117	12	M. Lindsay, Brunswick Sch, Greenwich, CT
1230	11	D. Batchelder, The Derryfield School, Manchester, NH	117	12	A. Pattani, Cheshire HS, Cheshire, CT
1230	11	C. Beck, New Canaan HS, New Canaan, CT	117	11	J. Park, Choate Rosemary Hall, Wallingford, CT

Student Distinguished Honor Roll

AMC 12A (U. S. and Canada), Continued

117 11 **J. Sorrentino**, East Lyme HS, East Lyme, CT
 117 11 **A. Romito**, Franklin Reg. SHS, Murrysville, PA
 117 10 **Z. Pierpoint**, Freedom HS, Bethlehem, PA
 117 11 **D. Rosenberg**, Loomis-Chaffee Sch, Windsor, CT
 117 12 **A. Patko**, Manheim Twp HS, Lancaster, PA

117 11 **V. Chan**, Milton Acad., Milton, MA
 117 11 **E. Bernier**, Phillips Exeter Acad., Exeter, NH
 117 9 **B. Liu**, State Col. Area HS, State College, PA
 117 12 **T. Wen**, West Roxbury Sch, West Roxbury, MA

REGION 1

Score Gr Name, School, City, State

1500 12 **A. Pixton**, Vestal SHS, Vestal, NY
 1465 12 **T. Oey**, W Windsor Plainsboro HS-N, Plainsboro, NJ
 1440 12 **J. Bae**, Acad Adv Sci & Tech, Hackensack, NJ
 1380 11 **R. Ramakrishnan**, Acad Adv Sci & Tech, Hackensack, NJ
 1370 11 **A. Potechin**, Millburn HS, Millburn, NJ
 1360 12 **S. Ghosh**, Acad Adv Sci & Tech, Hackensack, NJ
 1360 10 **A. Malyshev**, Princeton HS, Princeton, NJ
 1360 11 **F. Zhang**, Acad Adv Sci & Tech, Hackensack, NJ
 1345 10 **J. Choi**, Acad Adv Sci & Tech, Hackensack, NJ
 1335 12 **P. Deedwaniya**, Spackenkil HS, Poughkeepsie, NY
 1325 12 **M. Rosmarin**, Tenafly HS, Tenafly, NJ
 1320 12 **M. Dvorkin**, Stuyvesant HS, New York, NY
 1320 11 **H. S. Kim**, Acad Adv Sci & Tech, Hackensack, NJ
 1310 11 **J. Chan**, Newark Acad, Livingston, NJ
 1310 12 **A. Miller**, Home Ed. Enr. Gr., Niskayuna, NY
 1300 11 **T. Belulovich**, Acad Adv Sci & Tech, Hackensack, NJ
 1300 11 **Y. Chen**, W Windsor Plainsboro HS-N, Plainsboro, NJ
 1300 11 **S. Krishnamoorthy**, Home Ed. Enr. Gr., Niskayuna, NY
 1300 12 **H. Park**, Acad Adv Sci & Tech, Hackensack, NJ
 1300 12 **E. Whitman**, Union Co Magnet HS, Scotch Plains, NJ
 1290 12 **K. Chow**, Benjamin Cardozo HS, Flushing, NY
 1290 11 **C. Nathanson**, Voorhees HS, Glen Gardner, NJ
 1290 12 **B. Sterling**, Stuyvesant HS, New York, NY
 1275 12 **M. Desai**, John Miller Great Neck N HS, Great Neck, NY
 1275 12 **D. Karabash**, Edward R Murrwo HS, Brooklyn, NY
 1275 12 **T. Lu**, Stuyvesant HS, New York, NY
 1275 11 **S. Weingart**, Hopewell Valley Ctrl HS, Pennington, NJ
 1275 12 **L. Ye**, Stuyvesant HS, New York, NY
 1265 12 **M. Albajahmad**, Stuyvesant HS, New York, NY
 1265 11 **H. Altman**, Acad Adv Sci & Tech, Hackensack, NJ
 1265 11 **T. Bruestle**, Hopewell Valley Ctrl HS, Pennington, NJ
 1265 12 **K. Holmes**, Hunter Col. HS, New York, NY
 1265 11 **A. Wang**, Millburn HS, Millburn, NJ
 1255 12 **K. Cheung**, Stuyvesant HS, New York, NY
 1255 12 **R. Colby**, Greece Olympia SHS, Rochester, NY
 1255 12 **M. Fisman**, New Rochelle HS, New Rochelle, NY
 1255 12 **B. Halperin**, Half Hollow Hills HS East, Dix Hills, NY
 1255 12 **H. Hsu**, East Brunswick HS, E Brunswick, NJ
 1255 12 **D. Landau**, Marlboro HS, Marlboro, NJ
 1255 10 **A. Pak**, The Peddie School, Hightstown, NJ
 1255 12 **A. Udasin**, James Caldwell HS, West Caldwell, NJ
 1250 10 **H. Chung**, Stuyvesant HS, New York, NY
 1250 12 **J. Ouyang**, Francis Lewis HS, Fresh Meadows, NY
 1250 11 **Y. Xu**, Stuyvesant HS, New York, NY
 1250 12 **J. Zheng**, Stuyvesant HS, New York, NY
 1240 11 **Y. Sun**, J P Stevens HS, Edison, NJ
 1240 9 **J. Sundstrom**, Dwight-Englewood School, Englewood, NJ
 1240 12 **B. Tsou**, Princeton HS, Princeton, NJ
 1240 10 **Y. B. Won**, Acad Adv Sci & Tech, Hackensack, NJ
 1230 12 **M. Chu**, W Windsor Plainsboro HS-N, Plainsboro, NJ
 1230 12 **K. Feng**, Hunter Col. HS, New York, NY
 1230 11 **R. Fradin**, Millburn HS, Millburn, NJ
 1230 10 **K. Hwang**, Hunter Col. HS, New York, NY
 1230 12 **I. Kaplan**, Lakeland HS, Shrub Oak, NY
 1230 10 **A. Ko**, Ward Melville SHS, Setauket, NY
 1230 12 **R. Krone**, Stuyvesant HS, New York, NY

Score Gr Name, School, City, State

1230 12 **R. Lee**, Clarkstown HS North, New City, NY
 1230 12 **B. Stronger**, Stuyvesant HS, New York, NY
 1230 11 **C. Uga**, Acad Adv Sci & Tech, Hackensack, NJ
 1220 12 **D. Eisenberg**, Horace Mann MS, Riverdale, NY
 1220 12 **M. Fields**, W Windsor Plainsboro HS-N, Plainsboro, NJ
 1220 11 **J. Friedman**, Brighton HS, Rochester, NY
 1220 12 **D. Gordon**, Millburn HS, Millburn, NJ
 1220 12 **W. He**, Stuyvesant HS, New York, NY
 1220 11 **L. Hochhauser**, East Meadow HS, East Meadow, NY
 1220 11 **A. Kannan**, Yorktown HS, Yorktown Heights, NY
 1220 12 **J. Kwok**, Acad Adv Sci & Tech, Hackensack, NJ
 1220 12 **D. Zaslavsky**, Maine-Endwell SHS, Endwell, NY
 1220 12 **S. Zhang**, East Brunswick HS, E Brunswick, NJ
 1215 12 **A. Harvard**, Great Neck South HS, Great Neck, NY
 1205 11 **A. Delman**, W Windsor Plainsboro HS-N, Plainsboro, NJ
 1205 11 **A. Fabry**, Hunter Col. HS, New York, NY
 1205 10 **J. Lin**, Arlington HS, La Grangeville, NY
 1205 12 **M. Ouyang**, Hopewell Valley Ctrl HS, Pennington, NJ
 1195 12 **N. Hoh**, Fairport SHS, Fairport, NY
 1195 12 **J. Stewart**, Fayetteville-Manlius HS, Manlius, NY
 1195 9 **I. Levy**, Freehold HS, Freehold, NJ
 1195 12 **A. Rosenthal**, Hackley Sch, Tarrytown, NY
 1195 9 **D. Besse**, Home Ed. Enr. Gr., Niskayuna, NY
 1195 12 **J. Sobieski**, Immaculata HS, Somerville, NJ
 1195 11 **M. Lee**, Jamesville-Dewitt HS, Dewitt, NY
 1195 12 **I. Priddy**, Millburn HS, Millburn, NJ
 1195 10 **A. Davis**, Montclair Kimberley Acad., Montclair, NJ
 1195 12 **B. Dalessandro**, Parsippany Hills HS, Parsippany, NJ
 1195 10 **J. Mensch**, Ramaz Upper Sch, New York, NY
 1195 12 **E. Lee**, Ridge HS, Basking Ridge, NJ
 1195 11 **I. Tsinis**, Stuyvesant HS, New York, NY
 1190 12 **J. Chu**, Acad. Adv. Sci & Tech, Hackensack, NJ
 1185 12 **D. Winograd Cort**, Chatham HS, Chatham, NJ
 1185 12 **J. Levin**, East Meadow HS, E Meadow, NY
 1185 11 **E. Won**, Great Neck South HS, Great Neck, NY
 1185 12 **E. Berkowitz**, Hunter Col. HS, New York, NY
 1185 12 **J. Li**, John Miller Great Neck N HS, Great Neck, NY
 1185 11 **I. Fung**, Millburn HS, Millburn, NJ
 1185 12 **R. Porter**, North Hunterdon HS, Annandale, NJ
 1185 11 **W. Winkelman**, Stuyvesant HS, New York, NY
 1185 11 **A. Law**, Stuyvesant HS, New York, NY
 1185 12 **L. Biselman**, Stuyvesant HS, New York, NY
 1185 12 **M. Holmes**, Suffern HS, Suffern, NY
 1185 11 **A. Glauberg**, Tenafly HS, Tenafly, NJ
 1185 11 **J. Yan**, W Windsor-Plainsboro HS-S, Princeton Junct., NJ
 1180 11 **B. Brewington**, Fairport SHS, Fairport, NY
 1180 11 **A. Dubbs**, Horace Mann MS, Riverdale, NY
 1180 11 **D. Le**, W Windsor-Plainsboro HS-S, Princeton Junct., NJ
 1170 12 **A. Cohn**, Allendale Columbia Sch, Rochester, NY
 1170 11 **E. Klein**, Cherry Hill HS East, Cherry Hill, NJ
 1170 12 **B. Zhao**, East Brunswick HS, E Brunswick, NJ
 1170 11 **J. Brodsky**, Edgemont J/S HS, Scarsdale, NY
 1170 12 **M. Sandman**, High Technology HS, Lincroft, NJ
 1170 12 **P. Graft**, High Technology HS, Lincroft, NJ
 1170 12 **D. Crowley**, Horace Mann MS, Riverdale, NY
 1170 12 **G. Kozen**, Ithaca HS, Ithaca, NY
 1170 11 **B. Huang**, Longwood HS, Middle Island, NY

Student Distinguished Honor Roll

AMC 12A (U. S. and Canada), Continued

REGION 2

Score	Gr	Name, School, City, State
1500	12	R. Biggs, T. Jefferson HS Sci/Tec, Alexandria, VA
1500	11	T. Mildorf, T. Jefferson HS Sci/Tec, Alexandria, VA
1500	11	E. Price, T. Jefferson HS Sci/Tec, Alexandria, VA
1500	12	M. Zhang, T. Jefferson HS Sci/Tec, Alexandria, VA
1440	12	A. Kaseorg, Charlotte Home Ed Assoc, Charlotte, NC
1395	9	B. Lawrence, Montgomery Blair HS, Silver Spring, MD
1380	12	J. Lo, Chapel Hill HS, Chapel Hill, NC
1325	11	A. Alzheimer, Greensboro DS, Greensboro, NC
1325	11	D. Banh, T. Jefferson HS Sci/Tec, Alexandria, VA
1325	12	R. Chisnell, William G Enloe HS, Raleigh, NC
1325	10	C. Hayes, T. Jefferson HS Sci/Tec, Alexandria, VA
1325	12	C. Offutt, T. Jefferson HS Sci/Tec, Alexandria, VA
1325	12	B. Rice, SW VA Gov's School, Dublin, VA
1310	10	J. Genson, T. Jefferson HS Sci/Tec, Alexandria, VA
1300	11	J. Diepenbrock, William G Enloe HS, Raleigh, NC
1300	11	A. Huang, Charter S of Wilmington, Wilmington, DE
1300	12	G. Minton, Salem HS, Salem, VA
1290	12	A. Jeffrey, McDonough School, Owings Mills, MD
1290	12	D. Price, T. Jefferson HS Sci/Tec, Alexandria, VA
1285	10	M. Y. Lee, T. Jefferson HS Sci/Tec, Alexandria, VA
1275	11	P. Huang, NC School Sci/Math, Durham, NC
1275	12	M. Jakokes, T. Jefferson HS Sci/Tec, Alexandria, VA
1275	12	R. Repetski, T. Jefferson HS Sci/Tec, Alexandria, VA
1265	12	S. Cha, Winston Churchill HS, Potomac, MD
1265	11	H. Chawla, Walt Whitman HS, Bethesda, MD
1265	12	E. Danaher, T. Jefferson HS Sci/Tec, Alexandria, VA
1265	12	J. Dudding, Roane Co HS, Spencer, WV
1265	12	C. Yu, Chapel Hill HS, Chapel Hill, NC
1265	11	S. Zhang, Gov School Sci & Math, Hartsville, SC
1260	10	P. Diao, T. Jefferson HS Sci/Tec, Alexandria, VA
1255	11	M. King, Gov School Sci & Math, Hartsville, SC
1250	11	R. Miller, T. Jefferson HS Sci/Tec, Alexandria, VA
1250	10	V. Pillar, T. Jefferson HS Sci/Tec, Alexandria, VA
1240	11	J. Cackler, T. Jefferson HS Sci/Tec, Alexandria, VA
1240	11	A. Kim, T. Jefferson HS Sci/Tec, Alexandria, VA
1240	12	P. Olson, Gar-Field HS, Woodbridge, VA
1230	12	T. Dobson, T. Jefferson HS Sci/Tec, Alexandria, VA
1230	12	J. Hussmann, Providence DS, Charlotte, NC
1230	12	Y. Ishii, St Alban's School, Washington, DC
1230	11	A. Kulkarni, NC School Sci/Math, Durham, NC
1230	11	A. Volkovitsky, T. Jefferson HS Sci/Tec, Alexandria, VA

Score	Gr	Name, School, City, State
		VA
1225	9	H. Scher, Montgomery Blair HS, Silver Spring, MD
1220	11	K. Branigan, T. Jefferson HS Sci/Tec, Alexandria, VA
1220	11	M. Isakowitz, T. Jefferson HS Sci/Tec, Alexandria, VA
1220	12	L. Phillips, William G Enloe HS, Raleigh, NC
1215	11	J. Tang, NC School Sci/Math, Durham, NC
1205	11	B. Beder, Walt Whitman HS, Bethesda, MD
1205	9	M. Lavrov, William G Enloe HS, Raleigh, NC
1205	11	A. Li, T. Jefferson HS Sci/Tec, Alexandria, VA
1205	11	C. Tannouri, Baltimore Polytechnic Inst, Baltimore, MD
1195	12	R. Perez, Athens Drive SHS, Raleigh, NC
1195	12	Y. Tamura, Cary Acad., Cary, NC
1195	12	R. Demarco, Gonzaga Col. HS, Washington, DC
1195	12	H. Mebane, Gov.s Sch, Richmond, VA
1195	10	N. Sher, Jamestown HS, Williamsburg, VA
1195	12	N. Ngyuen, Southside HS, Greenville, SC
1195	12	E. Marberg, Walt Whitman HS, Bethesda, MD
1195	11	M. Kim, West Springfield HS, Springfield, VA
1195	11	H. Tan, William G Enloe HS, Raleigh, NC
1195	12	N. Kumar, William G Enloe HS, Raleigh, NC
1195	10	E. Schaeffer, Winston Churchill HS, Potomac, MD
1195	11	A. Lobb, Woodson HS, Fairfax, VA
1185	10	T. Muma, Charlotte Home Ed. Assoc., Charlotte, NC
1185	12	J. Lloyd, Charlotte Latin Sch, Charlotte, NC
1185	12	T. Ducey, Charlotte Latin Sch, Charlotte, NC
1185	12	Y. Xia, Eleanor Roosevelt HS, Greenbelt, MD
1185	12	W. East, Harding Univ. HS, Charlotte, NC
1185	11	A. Steinhauer, NC Sch Sci/Math, Durham, NC
1185	12	H. Chmielewski, North Buncombe HS, Weaverville, NC
1185	10	S. Hill, T C Roberson HS, Asheville, NC
1185	11	P. Nichols, T. Jefferson HS Sci/Tec, Alexandria, VA
1185	12	A. Kim, T. Jefferson HS Sci/Tec, Alexandria, VA
1180	12	A. Nixon, Damascus HS, Damascus, MD
1180	10	D. Sund, H O M E, Fayetteville, NC
1180	12	K. Byram, T. Jefferson HS Sci/Tec, Alexandria, VA
1170	10	R. Wilcox, Dreher HS, Columbia, SC
1170	11	B. Wright, Fallston HS, Fallston, MD
1170	12	O. Lepigina, Gov. Sch Sci & Math, Hartsville, SC
1170	11	N. Bumb, Southside HS, Greenville, SC
1170	11	J. Chiang, T. Jefferson HS Sci/Tec, Alexandria, VA
1170	11	H. Cheong, The Asheville Sch, Asheville, NC
1170	12	C. Pan, Winston Churchill HS, Potomac, MD

REGION 3

Score	Gr	Name, School, City, State
1395	11	D. Ilas, Walton HS, Marietta, GA
1380	11	E. Stansifer, West Shore J/S HS, Melbourne, FL
1370	10	L. Zarnescu, Pope HS, Marietta, GA
1320	12	R. Williams, Miami Springs SHS, Miami Springs, FL
1310	12	M. Printy, Lincoln HS, Tallahassee, FL
1300	12	W. Jacobs, Suncoast Comm. HS, Riviera Beach, FL
1300	12	S. Shetty, J. Rickards HS, Tallahassee, FL
1300	11	A. Wysocki, F W Buchholz HS, Gainesville, FL
1290	12	S. Goli, Lincoln HS, Tallahassee, FL
1290	12	P. Neary, Plant SHS, Tampa, FL
1290	12	C. Pilman, John Carroll HS, Birmingham, AL
1285	12	S. Bhat, Virgil Grissom HS, Huntsville, AL
1275	12	Y. Ou, Hillsborough SHS, Tampa, FL
1265	12	J. Chu, Westminster Schools, Atlanta, GA
1265	11	J. Waite, Vestavia Hills HS, Vestavia Hills, AL
1255	10	D. Harris, Vestavia Hills HS, Vestavia Hills, AL
1255	11	C. Louis, Vestavia Hills HS, Vestavia Hills, AL
1255	11	B. Wu, Rockdale Co HS, Conyers, GA
1250	12	E. Orenstein, Westminster Schools, Atlanta, GA

Score	Gr	Name, School, City, State
1240	12	A. Fanoe, Walton HS, Marietta, GA
1240	12	D. Hanna, Fort Myers HS, Ft Myers, FL
1240	11	C. Reale, Comm. School of Naples, Naples, FL
1230	10	M. Gu, Hoover HS, Hoover, AL
1230	11	A. Otocky, Suncoast Comm. HS, Riviera Beach, FL
1230	11	M. Pilon, Heritage School, Newnan, GA
1230	11	K. Rainwater, West Shore J/S HS, Melbourne, FL
1220	11	J. Todd, Rockdale Co HS, Conyers, GA
1220	12	K. Wang, Suncoast Comm. HS, Riviera Beach, FL
1205	11	J. Gipson, Randolph School, Huntsville, AL
1205	12	M. Kotov, Vestavia Hills HS, Vestavia Hills, AL
1205	12	Y. Su, Hoover HS, Hoover, AL
1205	11	R. Tang, Suncoast Comm. HS, Riviera Beach, FL
1205	8	H. Tong, Chamblee HS, Chamblee, GA
1205	11	D. Zhang, Walton HS, Marietta, GA
1195	11	J. Tang, AL Sch of Math/Sci, Mobile, AL
1195	12	A. Murthy, Hoover HS, Hoover, AL
1195	11	G. Ivanov, James Rickards HS, Tallahassee, FL
1195	12	C. Bruce, South Forsyth HS, Cumming, GA

Student Distinguished Honor Roll

AMC 12A (U. S. and Canada), Continued

119.5	12	A. Chin,	Stanton Col. Prep Sch, Jacksonville, FL
119.5	12	C. Terndrup,	Vestavia Hills HS, Vestavia Hills, AL
119.5	11	B. Jedlovec,	Virgil Grissom HS, Huntsville, AL
119.5	11	C. Thompson,	Walton HS, Marietta, GA
119.0	11	J. Tang,	South Forsyth HS, Cumming, GA
118.5	12	J. Landham,	AL Sch of Fine Arts, Birmingham, AL
118.5	12	S. Bannette,	Niceville HS, Niceville, FL
118.5	10	F. Johnson,	Paideia Sch, Atlanta, GA

118.5	11	C. McKenzie,	South Forsyth HS, Cumming, GA
118.5	11	P. Patel,	Stanton Col. Prep Sch, Jacksonville, FL
118.5	11	Z. Remschrin,	Suncoast Comm. HS, Riviera Beach, FL
118.5	11	E. Barr,	Vestavia Hills HS, Vestavia Hills, AL
117.0	11	R. Johnson,	Homewood HS, Homewood, AL
117.0	11	G. Howe,	Savannah Ctry DS, Savannah, GA
117.0	12	L. Ban,	Wheeler HS, Marietta, GA

REGION 4

Score	Gr	Name,	School, City, State
1380	12	C. Clarke,	Cranbrook Upper School, Bloomfield Hills, MI
1345	12	J. Hawksley,	Grosse Pointe North HS, Grosse Pointe, MI
1335	11	E. Mecklenburg,	Hawken School, Gates Mills, OH
1335	11	T. Pollom,	Cathedral HS, Indianapolis, IN
1335	12	E. Udovina,	Hathaway Brown School, Shaker Hts, OH
1310	11	D. Nie,	Findlay HS, Findlay, OH
1300	12	L. Zhu,	Carmel HS, Carmel, IN
1290	12	N. Ghamsari,	Cincinnati Ctry DS, Cincinnati, OH
1290	12	M. Munson,	Terre Haute North Vigo HS, Terre Haute, IN
1290	11	A. Pollack,	Liberty HS, Youngstown, OH
1265	11	A. Margolius,	Shaker Heights HS, Shaker Hts, OH
1265	12	P. Mihelich,	Park Tudor School, Indianapolis, IN
1265	12	D. Tasse,	St Ignatius HS, Cleveland, OH
1255	12	A. Chi,	Terre Haute South Vigo HS, Terre Haute, IN
1255	12	T. Lu,	Sycamore HS, Cincinnati, OH
1240	11	A. Rubinstein,	Bloomington HS South, Bloomington, IN
1240	10	J. Zhou,	Detroit Ctry DS, Beverly Hills, MI
1230	12	A. Booher,	Riley HS, South Bend, IN
1230	11	C. Dhanaraj,	Carmel HS, Carmel, IN
1230	11	K. Hui,	Park Tudor School, Indianapolis, IN
1230	11	M. Wang,	Lakota West HS, West Chester, OH
1220	12	D. Golub,	Univ School, Hunting Valley, OH
1220	10	D. Litt,	Orange HS, Pepper Pike, OH

Score	Gr	Name,	School, City, State
1215	12	J. Juang,	Cincinnati Ctry DS, Cincinnati, OH
1205	11	R. Ramesh,	Detroit Ctry DS, Beverly Hills, MI
1205	12	M. Werner,	St Ignatius HS, Cleveland, OH
1200	7	D. Benjamin,	W. H. Harrison HS, West Lafayette, IN
119.5	11	C. Weidle,	Athens HS, Troy, MI
119.5	12	A. Jacks,	Black River Public Sch, Holland, MI
119.5	12	B. Rodgers,	Kokomo HS-South, Kokomo, IN
119.5	11	C. Ressel,	Medina SHS, Medina, OH
119.5	12	T. Hirschauer,	St Ignatius HS, Cleveland, OH
119.5	11	Z. Yang,	Troy HS, Troy, MI
119.5	12	T. Ge,	Troy HS, Troy, MI
119.5	12	W. Wilson,	Walnut Hills HS, Cincinnati, OH
118.5	8	M. McCullough,	Detroit Ctry DS, Beverly Hills, MI
118.5	12	T. Lapille,	Moeller HS, Cincinnati, OH
118.5	12	D. Mow,	Seven Hills Sch, Cincinnati, OH
118.5	11	J. Aronow,	St Xavier HS, Cincinnati, OH
118.5	12	S. Saber,	Terre Haute South Vigo HS, Terre Haute, IN
118.0	12	N. Banerjee,	Lahser HS, Bloomfield Hills, MI
117.0	12	H. Ranganath,	Columbus East HS, Columbus, IN
117.0	12	J. Lim,	Huron HS, Ann Arbor, MI
117.0	12	P. Outcalt,	Oak Hills HS, Cincinnati, OH
117.0	12	J. Loser,	Park Tudor Sch, Indianapolis, IN

REGION 5

Score	Gr	Name,	School, City, State
1370	11	S. Johnson,	Jefferson Senior HS, Bloomington, MN
1370	11	P. L. Loh,	J. Madison Mem. HS, Madison, WI
1335	10	N. Brady,	Iowa City HS, Iowa City, IA
1335	12	N. Zhou,	Wayzata HS, Plymouth, MN
1325	11	A. Klein,	West SHS, Iowa City, IA
1325	11	A. Mitra,	Lincoln East HS, Lincoln, NE
1290	11	T. Carrell,	Lincoln East HS, Lincoln, NE
1290	8	S. Hu,	Irondale Senior HS, New Brighton, MN
1285	12	C. Lu,	Iowa City HS, Iowa City, IA
1255	11	N. Cole,	Wilbur Mills Univ Studies HS, Little Rock, AR
1240	12	E. Johnson,	OK School Sci/Math, Oklahoma City, OK
1240	12	A. Li,	West HS, Madison, WI
1240	12	Y. Li,	Ctrl SHS, St. Paul, MN
1230	12	T. Batty,	Blue Valley North HS, Overland Park, KS
1220	12	Y. Lee,	Shattuck-St Mary's School, Faribault, MN
1220	12	B. Trevor,	Jefferson SHS, Bloomington, MN
1205	11	I. Dubois,	J. Madison Mem. HS, Madison, WI
1205	11	R. Eyers,	Homestead HS, Mequon, WI
1205	11	R. Lemke Oliver,	J. Madison Mem. HS, Madison, WI
1205	10	P. Miles,	Mounds View HS, Arden Hills, MN
1205	12	D. Rocklin,	Iowa City HS, Iowa City, IA
1205	11	K. Sheth,	East HS, Wichita, KS
1205	11	L. Watts,	Little Rock Ctrl HS, Little Rock, AR
1200	10	Q. Gan,	Ames HS, Ames, IA

Score	Gr	Name,	School, City, State
119.5	12	S. Handler,	Hastings HS, Hastings, MN
119.5	12	S. Anthony,	Lincoln East HS, Lincoln, NE
119.5	11	W. Carlson,	Shawnee Mission HS-S, Shawnee Mission, KS
119.5	12	D. Dalle,	Sioux Ctr HS, Sioux Center, IA
119.5	11	A. Morris,	St Paul Acad./Summit Sch, St. Paul, MN
119.0	12	W. Sullivan,	Shawnee Mission HS-NW, Shawnee Mission, KS
119.0	11	J. Yu,	Wichita Collegiate Sch, Wichita, KS
118.5	10	J. Pringle,	Ames HS, Ames, IA
118.5	12	R. Otten,	Christ's Household of Faith, St. Paul, MN
118.5	12	A. Amundson,	Dassel-Cokato HS, Cokato, MN
118.5	12	C. Brewer,	Lawrence Free State HS, Lawrence, KS
118.5	10	S. Cheng,	Mounds View HS, Arden Hills, MN
118.5	12	K. Rastogi,	OK Sch of Sci/Math, Oklahoma City, OK
118.5	12	A. Bennett,	St Paul Acad./Summit Sch, St. Paul, MN
118.5	12	M. Fahy,	St Thomas Acad., St. Paul, MN
118.5	11	D. Morgan,	West HS, Madison, WI
118.5	11	A. Moriarity,	Whitefish Bay HS, Whitefish Bay, WI
118.0	12	S. McVeety,	St Paul Acad./Summit Sch, St. Paul, MN
117.0	12	E. Mathewson,	Greendale Hi, Greendale, WI
117.0	12	E. Schoenfeld,	Int'l Sch Minnesota, Eden Prairie, MN
117.0	10	A. Larson,	John Marshall SHS, Rochester, MN
117.0	10	M. Seibert,	Johnston HS, Johnston, IA

REGION 6

Score	Gr	Name,	School, City, State
1440	12	R. Jia,	IL Math & Sci Acad, Aurora, IL
1405	12	M. Ince,	St Louis Fam Ch Lrng C., Chesterfield, MO
1395	12	J. Pacold,	St Ignatius Col Prep Sch, Chicago, IL
1380	12	B. Gillis,	Buffalo Grove HS, Buffalo Grove, IL

Score	Gr	Name,	School, City, State
1370	12	A. Chu,	Memphis Univ Sch, Memphis, TN
1370	11	A. Gulati,	IL Math & Sci Acad, Aurora, IL
1370	12	T. Hou,	Webb City HS, Webb City, MO
1360	12	A. Gorlin,	Niles North HS, Skokie, IL

Student Distinguished Honor Roll

AMC 12A (U. S. and Canada), Continued

1345	12	J. Albrecht,	Naperville North HS, Naperville, IL
1335	12	F. Guan,	Dupont Manual Magnet HS, Louisville, KY
1335	12	N. Ince,	St Louis Fam Ch Lrng C., Chesterfield, MO
1325	11	S. Anderson,	John Burroughs Sch, Saint Louis, MO
1325	10	C. Chang,	Naperville Cntrl HS, Naperville, IL
1325	12	J. Scheff,	Evanston Twp HS, Evanston, IL
1325	11	A. Song,	Ladue Horton Watkins HS, St Louis, MO
1310	12	A. Glazer,	Glenbrook North HS, Northbrook, IL
1300	11	S. Abrams,	Naperville North HS, Naperville, IL
1300	11	T. Credo,	IL Math & Sci Acad, Aurora, IL
1300	11	E. Sadler,	Clayton HS, Clayton, MO
1300	8	A. Zhai,	Univ Lab HS, Urbana, IL
1290	12	S. McKinney,	Oak Ridge HS, Oak Ridge, TN
1285	12	R. Hallenstein,	IL Math & Sci Acad, Aurora, IL
1275	12	I. Wang,	Naperville North HS, Naperville, IL
1275	12	S. Yang,	IL Math & Sci Acad, Aurora, IL
1265	12	M. Byrd,	Evanston Twp HS, Evanston, IL
1265	12	G. Dow,	Walter Payton Col. Prep, Chicago, IL
1265	12	S. Lai,	Naperville North HS, Naperville, IL
1265	12	D. Moy,	Libertyville HS, Libertyville, IL
1265	12	P. Stinchcombe,	Evanston Twp HS, Evanston, IL
1265	10	J. Wu,	Paul Laurence Dunbar HS, Lexington, KY
1260	11	S. Cormier Iijima,	IL Math & Sci Acad, Aurora, IL
1260	10	G. Flores,	Ladue Horton Watkins HS, St Louis, MO
1260	10	A. Ni,	IL Math & Sci Acad, Aurora, IL
1255	12	M. Brennan,	Loyola Acad, Wilmette, IL
1255	12	J. Chen,	Buffalo Grove HS, Buffalo Grove, IL
1255	12	D. Jsa,	Dupont Manual Magnet HS, Louisville, KY
1255	11	J. Li,	Parkway Ctrl HS, Chesterfield, MO
1255	12	T. Lo,	Naperville North HS, Naperville, IL
1240	12	D. Berry,	Columbia-Rock Bridge SHS, Columbia, MO
1240	11	A. Lander,	Rossvie HS, Clarksville, TN
1240	11	D. Yang,	Naperville North HS, Naperville, IL
1230	11	A. Hoffman,	Univ of Chicago Lab HS, Chicago, IL
1230	12	J. Keith,	Glenbrook South HS, Glenview, IL
1230	10	R. Nayak,	IL Math & Sci Acad, Aurora, IL
1230	11	J. Wu,	Oak Ridge HS, Oak Ridge, TN
1220	12	D. Abram,	Hoffman Estates HS, Hoffman Estates, IL
1220	12	A. Garivaltis,	IL Math & Sci Acad, Aurora, IL
1220	12	J. Hankins,	Oak Ridge HS, Oak Ridge, TN
1220	11	G. Moy,	Whitney M Young Magnet HS, Chicago, IL
1220	11	A. Yu,	Dupont Manual Magnet HS, Louisville, KY
1215	12	G. Margulis,	Adlai E Stevenson HS, Lincolnshire, IL
1205	10	A. Jallouk,	Oak Ridge HS, Oak Ridge, TN
1205	11	S. Nochi,	Adlai E Stevenson HS, Lincolnshire, IL
1205	12	P. Nolan,	Adlai E Stevenson HS, Lincolnshire, IL
1205	12	K. Yang,	IL Math & Sci Acad, Aurora, IL
1205	11	A. Ye,	IL Math & Sci Acad, Aurora, IL
1200	11	R. Lockley,	Hazelwood West HS, Hazelwood, MO
1195	11	T. Nochi,	Adlai E Stevenson HS, Lincolnshire, IL
1195	12	I. Hassan,	Benet Acad., Lisle, IL
1195	12	S. Nelson,	Deerfield HS, Deerfield, IL
1195	12	S. McClellan,	Evanston Twp HS, Evanston, IL
1195	12	S. Trosman,	Glenbrook North HS, Northbrook, IL
1195	11	J. Nathan,	Glenbrook North HS, Northbrook, IL
1195	12	M. Yu,	Hinsdale Cntrl HS, Hinsdale, IL
1195	12	R. Hislop,	IL Math & Sci Acad., Aurora, IL
1195	10	B. Ercal,	John Burroughs Sch, St. Louis, MO
1195	12	J. Luehrs,	O'Fallon HS, O'Fallon, IL
1195	11	H. Han,	Parkway North HS, Creve Coeur, MO
1195	12	T. Coalson,	Parkway North HS, Creve Coeur, MO
1195	11	P. Maginot,	Parkway South HS, Manchester, MO
1195	12	Y. Jiang,	Wm Fremd HS, Palatine, IL
1195	10	L. Chan,	Wm Fremd HS, Palatine, IL
1185	10	C. Linfield,	Dupont Manual Magnet HS, Louisville, KY
1185	12	A. Hipp,	Evanston Twp HS, Evanston, IL
1185	12	J. Chou,	Maine East HS, Park Ridge, IL
1185	11	J. Holland,	McMinn HS, Athens, TN
1185	10	T. Lu,	Naperville Cntrl HS, Naperville, IL
1180	11	D. Walker,	Clarksville Acad., Clarksville, TN
1180	12	A. Costello,	Glenbrook North HS, Northbrook, IL
1180	12	S. Cheng,	IL Math & Sci Acad., Aurora, IL
1180	12	C. Seelbach,	Paul Laurence Dunbar HS, Lexington, KY
1170	12	E. Gilbertson,	Berea HS, Berea, KY
1170	12	J. Cannon,	Clayton HS, Clayton, MO
1170	11	M. Bilow,	Deerfield HS, Deerfield, IL
1170	12	D. Studenmund,	Evanston Twp HS, Evanston, IL
1170	12	C. Lebailly,	Evanston Twp HS, Evanston, IL
1170	11	D. Lonoff,	Glenbrook North HS, Northbrook, IL
1170	11	R. Tang,	Hinsdale Cntrl HS, Hinsdale, IL
1170	10	N. Strauss,	John Burroughs Sch, St. Louis, MO
1170	12	S. Canning,	Libertyville HS, Libertyville, IL
1170	11	D. Tong,	Naperville Cntrl HS, Naperville, IL
1170	12	A. Joo,	Naperville North HS, Naperville, IL
1170	12	E. Nagler,	Oak Ridge HS, Oak Ridge, TN
1170	11	S. Fried,	Pembroke Hill Sch, Kansas City, MO
1170	12	S. Heumann,	Vernon Hills HS, Vernon Hills, IL
1170	11	K. Franzen,	Willowbrook HS, Villa Park, IL
1170	11	C. Feng,	Wm Fremd HS, Palatine, IL

REGION 7

Score	Gr	Name, School, City, State	Score	Gr	Name, School, City, State
1500	11	A. Schwendner,	Austin Area HomeS, Austin, TX		
1440	10	Z. Abel,	Greenhill School, Addison, TX		
1360	12	Z. Cox,	St Mark's Sch of TX, Dallas, TX		
1335	11	J. Lim,	Oakridge School, Arlington, TX		
1325	12	C. Medford,	Austin Area HomeS, Austin, TX		
1290	12	R. Bell,	Fort Worth Cntry DS, Ft Worth, TX		
1290	12	B. Leedom,	Georgetown HS, Georgetown, TX		
1275	9	S. Beck,	Jackson Prep Sch, Flowood, MS		
1275	11	A. Goldsmith,	Azle HS, Azle, TX		
1265	12	A. Gostin,	Plano HS, Plano, TX		
1255	12	Y. Yemane,	Baton Rouge Magnet HS, Baton Rouge, LA		
1240	12	P. Sangchant,	St Stephen's Epis+H781 Sch, Austin, TX		
1230	12	Z. Ma,	Taylor HS, Katy, TX		
1205	11	P. Geffert,	Flour Bluff HS, Corpus Christi, TX		
1205	12	C. Jiang,	Westwood HS, Austin, TX		
1205	11	K. Kazlowski,	Oakridge School, Arlington, TX		
1205	12	B. Naul,	Cistercian Prep Sch, Irving, TX		
1205	12	W. Wei,	Oxford HS, Oxford, MS		
1200	11	R. Pang,	Baton Rouge Magnet HS, Baton Rouge, LA		
1200	12	N. Udpa,	Taylor HS, Katy, TX		
1195	12	T. Sires,	Archbishop Shaw HS, Marrero, LA		
1195	11	I. Sherman,	Bellaire SHS, Bellaire, TX		
1195	12	J. Peacock,	Cistercian Prep. Sch, Irving, TX		
1195	11	A. Beville,	Clear Lake HS, Houston, TX		
1195	12	A. Harrell,	Garland HS, Garland, TX		
1195	12	S. Li,	Pflugerville H S, Pflugerville, TX		
1195	12	B. Young,	Plano HS, Plano, TX		
1190	12	S. Watson,	MS Sch Math/Sci, Columbus, MS		
1190	12	T. Khandhawit,	St Stephens Epis. Sch, Austin, TX		
1190	12	M. Yetter,	Westfield HS, Houston, TX		
1185	11	D. Cross,	Clear Lake HS, Houston, TX		
1185	12	M. Sossland,	Greenhill Sch, Addison, TX		
1185	12	D. Johnston,	Jackson Prep. Sch, Flowood, MS		

Student Distinguished Honor Roll

AMC 12A (U. S. and Canada), Continued

118.5	12	E. Thurber, MS Sch Math/Sci, Columbus, MS
118.5	9	N. Felتمان, Sandra Day O'Connor HS, Helotes, TX
118.5	12	R. Hochman, St John's Sch, Houston, TX
118.0	10	J. Wang, A & M Cons. HS, College Station, TX
118.0	12	J. Davies, Cistercian Prep. Sch, Irving, TX

118.0	12	J. Lin, St Mark's Sch of Texas, Dallas, TX
117.0	9	B. Liu, A & M Cons. HS, College Station, TX
117.0	12	C. Tsai, Greenhill Sch, Addison, TX
117.0	12	R. Polasek, Gregory-Portland HS, Portland, TX
117.0	12	A. Stoll, Lubbock HS, Lubbock, TX

REGION 8

Score	Gr	Name, School, City, State
1465	12	J. Yang, Shorewood HS, Shoreline, WA
1430	12	J. Zavodny, Long Creek School, Long Creek, OR
1370	12	R. Lau, Iolani School, Honolulu, HI
1370	10	A. Scacco, Smoky Hill HS, Aurora, CO
1335	11	Z. Bunting, T. Jefferson HS, Auburn, WA
1310	12	K. Dick, Woodinville HS, Woodinville, WA
1290	12	M. Ardo, Iolani School, Honolulu, HI
1290	12	X. Fan, Corona Del Sol HS, Tempe, AZ
1290	12	M. Hinman, Garfield HS, Seattle, WA
1290	12	M. Rodgers, Fairview HS, Boulder, CO
1265	12	J. Hirata, King Kekaulike HS, Pukalani, HI
1265	10	C. Rogers, D'Evelyn J/S HS, Denver, CO
1265	12	J. Snyder, Kent-Meridian SHS, Kent, WA
1255	12	E. Fong, Sierra Vista HS, Las Vegas, NV
1255	12	C. Pham, Iolani School, Honolulu, HI
1255	12	B. Richards, Mead HS, Spokane, WA
1255	12	C. Sowder, Lewis & Clark HS, Spokane, WA
1250	11	R. Cordwell, Manzano HS, Albuquerque, NM
1250	11	B. Herdt, Mitchell HS, Colorado Springs, CO
1240	12	W. Chung, T. Jefferson HS, Auburn, WA
1240	11	K. Lam, Garfield HS, Seattle, WA
1240	12	J. Tang, Bellevue HS, Bellevue, WA

Score	Gr	Name, School, City, State
1240	11	P. Vaswani, Skyview HS, Vancouver, WA
1230	12	A. Hou, Pullman HS, Pullman, WA
1230	11	M. Pears, Phoenix Ctry DS, Paradise Valley, AZ
1230	10	M. Smith, Cleveland HS, Portland, OR
1230	9	M. Vaintrob, South Eugene HS, Eugene, OR
1220	12	S. Fry, North HS, Phoenix, AZ
1220	12	R. Morita Sunada, Kamehameha HS, Honolulu, HI
1220	11	K. Oelze, Phoenix Ctry DS, Paradise Valley, AZ
1220	12	S. Olson, Olympus HS, Salt Lake City, UT
1205	11	D. Goto, Iolani School, Honolulu, HI
1205	9	W. Johnson, Inglemoor SHS, Kenmore, WA
1205	12	C. Pleasants, Garfield HS, Seattle, WA
1205	11	W. Shao, South Eugene HS, Eugene, OR
1205	11	T. Zitzer, T. Jefferson HS, Auburn, WA
119.5	11	B. Preskill, Albuquerque Acad., Albuquerque, NM
118.5	12	Y. Wang, Boulder HS, Boulder, CO
118.5	8	H. Kim, Manzano HS, Albuquerque, NM
118.5	10	E. Eisner, Phoenix Ctry DS, Paradise Valley, AZ
118.0	12	J. Kerr, Garfield HS, Seattle, WA
118.0	12	J. Lamb, Seattle Prep. Sch, Seattle, WA
117.0	12	W. Clark, Boise SHS, Boise, ID
117.0	12	S. Rais, Desert Vista HS, Phoenix, AZ

REGION 9

Score	Gr	Name, School, City, State
1500	12	A. Sharma, Mt Carmel HS, San Diego, CA
1440	10	Y. Sun, The Harker School, San Jose, CA
1405	10	D. Yin, Saratoga HS, Saratoga, CA
1380	12	J. Batson, Lynbrook HS, San Jose, CA
1380	12	W. Nygard, Coronado HS, Coronado, CA
1370	12	X. Luo, Albany HS, Albany, CA
1360	12	S. Yu, Arcadia HS, Arcadia, CA
1345	11	D. Taubinsky, Maria Carrillo HS, Santa Rosa, CA
1325	12	J. Wong, Milpitas HS, Milpitas, CA
1300	9	E. Chen, Mira Loma HS, Sacramento, CA
1300	11	F. Manin, Henry M Gunn HS, Palo Alto, CA
1300	A.	Rozinov, Henry M Gunn HS, Palo Alto, CA
1300	12	Y. Zhu, Henry M Gunn HS, Palo Alto, CA
1285	11	Y. Li, Mark Keppel HS, Alhambra, CA
1265	12	M. Thvedt, Bishop O'Dowd HS, Oakland, CA
1260	12	J. Qian, Lynbrook HS, San Jose, CA
1255	12	E. Chan, Schurr HS, Montebello, CA
1255	12	V. Chiu, Palos Verdes Pen. HS, Rolling Hills Estate, CA
1255	11	K. Koai, Mission San Jose HS, Fremont, CA
1240	12	A. Kunnath, Davis SHS, Davis, CA
1240	10	G. Li, Lynbrook HS, San Jose, CA
1230	12	D. Fan, Mission San Jose HS, Fremont, CA
1230	11	J. Huang, Los Gatos HS, Los Gatos, CA
1230	10	D. Philipson, Harvard-Westlake S., N. Hollywood, CA
1230	11	L. Pisarsky, The Harker School, San Jose, CA
1230	J.	Shu, Mission San Jose HS, Fremont, CA
1230	G.	Xu, Mission San Jose HS, Fremont, CA
1230	11	J. Zhang, Lynbrook HS, San Jose, CA
1225	11	R. Gupta, Henry M Gunn HS, Palo Alto, CA
1220	12	P. Aurich, Col. Prep School, Oakland, CA
1220	11	L. Huang, Leland HS, San Jose, CA

Score	Gr	Name, School, City, State
1220	11	D. Luoh, Saratoga HS, Saratoga, CA
1220	9	N. Shar, Menlo School, Atherton, CA
1215	12	O. Demirlioglu, The Harker School, San Jose, CA
1215	11	O. Mandelsham, Univ HS, Irvine, CA
1205	12	S. Chait, Menlo School, Atherton, CA
1205	9	G. Chen, Mission San Jose HS, Fremont, CA
1205	12	P. Deutsch, La Canada HS, La Canada, CA
1205	11	J. Wu, The Harker School, San Jose, CA
1200	10	A. Hsieh, Saratoga HS, Saratoga, CA
119.5	12	M. Chung, Dos Pueblos SHS, Goleta, CA
119.5	11	L. Ruven, Henry M Gunn HS, Palo Alto, CA
119.5	11	S. Peng, Henry M Gunn HS, Palo Alto, CA
119.5	10	S. Lee, Mira Loma HS, Sacramento, CA
119.5	9	A. Sanborn, Palo Alto HS, Palo Alto, CA
119.5	11	J. Chai, Palos Verdes Pen. HS, Rolling Hills Est., CA
119.5	12	Y. Kwon, Univ. HS, Irvine, CA
119.0	11	G. Mao, Homestead HS, Cupertino, CA
119.0	11	S. Shah, Monta Vista HS, Cupertino, CA
118.5	12	J. Finkelstein, Marlborough Sch, Los Angeles, CA
118.5	12	B. Meyers, Menlo Sch, Atherton, CA
118.5	10	D. Kmita, Palos Verdes Pen. HS, Rolling Hills Est., CA
118.5	12	E. Pei, Saratoga HS, Saratoga, CA
118.5	12	M. Lui, Sunny Hills HS, Fullerton, CA
118.5	12	R. Mishra, The Harker Sch, San Jose, CA
118.0	11	Y. Chen, Arcadia HS, Arcadia, CA
118.0	11	E. Fong, Col. Prep. Sch, Oakland, CA
118.0	11	A. Kaplan, Harvard-Westlake Sch, N. Hollywood, CA
118.0	11	T. Lambert, La Jolla HS, La Jolla, CA
118.0	11	H. Ganesan, Lynbrook HS, San Jose, CA
118.0	9	A. Chien, Saratoga HS, Saratoga, CA
118.0	11	Y. Chen, Villanova Prep. Sch, Ojai, CA

Student Distinguished Honor Roll

AMC 12A (U. S. and Canada), Continued

117.0	11	A. Duong,	Adrian C Wilcox HS, Santa Clara, CA
117.0	10	M. Hatch,	Brethren Chr. J/S HS, Huntington Beach, CA
117.0	12	K. Romer,	Col. Prep. Sch, Oakland, CA
117.0	10	A. Ozpinar,	Davis SHS, Davis, CA
117.0	11	L. Wang,	Lynbrook HS, San Jose, CA

117.0	12	M. Jiang,	Palos Verdes Pen. HS, Rolling Hills Est., CA
117.0	9	D. Lo,	Saratoga HS, Saratoga, CA
117.0	11	M. Liang,	The Harker Sch, San Jose, CA
117.0	12	K. Kailash,	The Harker Sch, San Jose, CA
117.0	9	M. Viscardi,	CA

REGION 10

Score Gr Name, School, City, State

1500	12	H. Ekhtiari,	Newtonbrook SS, North York, ON
1500	10	J. Tsimerman,	Univ of Toronto Schs, Toronto, ON
1405	11	J. Kramar,	Univ of Toronto Schs, Toronto, ON
1395	11	T. Liu,	Vincent Massey SS, Windsor, ON
1380	12	C. Li,	Lisgar Collegiate Institute, Ottawa, ON
1380	12	J. Sun,	Vincent Massey SS, Windsor, ON
1360	12	M. Cai,	Salisbury Composite HS, Sherwood Park, AB
1360	11	R. Dan,	Point Grey SS, Vancouver, BC
1335	10	R. Peng,	W Tech & Comm School, Toronto, ON
1335	11	Q. Yao,	Glenforest SS, Mississauga, ON
1335	10	Y. Zhao,	Don Mills CI, Don Mills, ON
1310	12	A. Shanechi,	Don Mills CI, Don Mills, ON
1310	11	S. White,	Vincent Massey SS, Windsor, ON
1300	11	J. Shen,	Vincent Massey SS, Windsor, ON
1290	12	S. Seong,	Ecole Victor-Brodeur, Victoria, BC
1275	12	W. Guest,	St John's-Ravenscourt Sch, Winnipeg, MB
1275	12	R. Ma,	Vincent Massey SS, Windsor, ON
1275	12	J. Park,	Bodwell HS, Vancouver, BC
1275	12	E. Stratford,	Univ of Toronto Schs, Toronto, ON
1255	11	L. Chang,	Seaquam SS, Delta, BC
1255	12	D. Pareja,	Templeton SS, Vancouver, BC
1240	11	A. Lerer,	Univ of Toronto Schs, Toronto, ON
1240	12	F. Wang,	Vincent Massey SS, Windsor, ON
1230	11	T. Chen,	Seaquam SS, Delta, BC
1230	12	C. Jiang,	Vincent Massey SS, Windsor, ON
1230	12	E. Kim,	St Margaret's School, Victoria, BC

Score Gr Name, School, City, State

1230	11	D. Kwak,	Lower Canada Col., Montreal, QC
1220	12	S. De,	Univ of Toronto Schs, Toronto, ON
1220	12	Y. Diau,	Sentinel SS, W Vancouver, BC
1215	13	M. Guay Paquet,	Col. De Maisonneuve, Montreal, QC
1205	12	J. Li,	Jarvis CI, Toronto, ON
1205	13	L. Wang,	Champlain Col (St Lambert), St Lambert, QC
1205	12	L. Wang,	Vincent Massey SS, Windsor, ON
1205	12	J. Zhao,	Eric Hamber SS, Vancouver, BC
119.5	12	M. Tang,	David Thompson SS, Vancouver, BC
119.5	12	B. Rutherford,	Leaside HS, Toronto, ON
119.5	11	T. Liu,	Lisgar CI, Ottawa, ON
119.5	12	N. Feng,	Sentinel SS, W Vancouver, BC
119.5	12	Y. Xia,	Vincent Massey SS, Windsor, ON
118.0	12	C. Pan,	Jarvis CI, Toronto, ON
118.0	11	P. Ye,	Sir John A MacDonald CI, Toronto, ON
117.0	11	W. Xu,	Don Mills CI, Don Mills, ON
117.0	11	J. Wang,	Don Mills CI, Don Mills, ON
117.0	12	T. Cheung,	Don Mills CI, Don Mills, ON
117.0	11	Y. Lin,	Lisgar CI, Ottawa, ON
117.0	11	Y. Lin,	Lisgar CI, Ottawa, ON
117.0	12	Y. Li,	Lisgar CI, Ottawa, ON
117.0	12	M. Tung,	Magee SS, Vancouver, BC
117.0	12	J. Ye,	Sir John A MacDonald CI, Toronto, ON
117.0	12	D. Muider,	St John's-Ravenscourt Sch, Winnipeg, MB

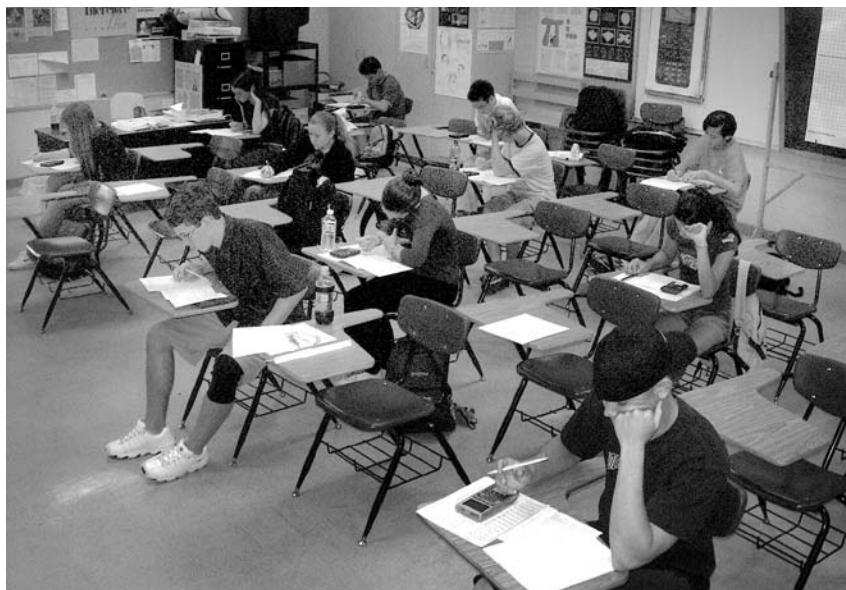

King Kekaulike High School, Pukalani, HI

STUDENT DISTINGUISHED HONOR ROLL

AMC 12B (U. S. AND CANADA)

This Student Distinguished Honor Roll includes AMC 12B participants from U.S. and Canadian Schools who score 123.0 or above. It is based on 1% of the top scoring students. An Honor Roll Pin and a certificate is awarded to these contestants. The listing is by individual score in each region.

REGION 0

Score Gr Name, School, City, State

150.0	11	D. Kang, Hotech School, Lakeville, CT
144.0	10	A. Velingker, Parkland HS, Allentown, PA
138.0	10	T. Ko, Phillips Exeter Acad, Exeter, NH
138.0	12	A. Rosenfield, Lexington HS, Lexington, MA
137.0	11	J. Qi, Phillips Exeter Acad, Exeter, NH
136.0	11	C. Chen, Phillips Exeter Acad, Exeter, NH
133.5	11	Y. Li, Boston Latin School, Boston, MA
132.5	11	C. Nathanson, Hamden HS, Hamden, CT
131.0	12	O. Golberg, Phillips Exeter Acad, Exeter, NH
130.0	10	D. Eroskin, Oyster River HS, Durham, NH
129.0	12	S. Almamun, Boston Latin School, Boston, MA
129.0	11	A. Bernstein, Boston Univ Acad, Boston, MA
127.5	10	J. Trigg, Unionville HS, Kennett Square, PA
126.5	11	V. Chan, Milton Acad, Milton, MA
126.5	12	Y. Chang, Mercersburg Acad, Mercersburg, PA
126.5	12	X. Huang, Lexington HS, Lexington, MA
126.5	12	R. Kulz, Phillips Exeter Acad, Exeter, NH
126.5	11	X. Liu, MA Acad Math & Sci, Worcester, MA
126.5	11	A. Marcus, Wheeler School, Providence, RI

Score Gr Name, School, City, State

126.5	12	D. Mirkin, Brookline HS, Brookline, MA
125.5	13	W. Fakcharoenphol, Kent School, Kent, CT
125.5	12	A. Nissen, Friends Ctrl School, Wynnwood, PA
125.5	10	D. Wen, Lexington HS, Lexington, MA
125.0	11	P. Kamyshev, Deerfield Acad, Deerfield, MA
124.0	11	P. Ahn, Phillips Exeter Acad, Exeter, NH
124.0	11	S. Cao, Parkland HS, Allentown, PA
124.0	12	C. Chao, Phillips Acad, Andover, MA
124.0	11	L. Joyner, Roxbury Latin School, West Roxbury, MA
123.0	11	A. Bilderssee, Lower Merion HS, Ardmore, PA
123.0	10	J. Cho, Phillips Exeter Acad, Exeter, NH
123.0	11	D. Iba, Lexington HS, Lexington, MA
123.0	12	M. Steele, Lexington Chr Acad, Lexington, MA
122.0	11	A. Deckelbaum, Harriton HS, Rosemont, PA
122.0	10	A. Hsiao, Phillips Acad, Andover, MA
122.0	12	A. Kwon, Milton Acad, Milton, MA
122.0	9	D. Reens, Chr Heritage School, Trumbull, CT
120.5	12	S. Chiou, Trumbull HS, Trumbull, CT
120.5	12	L. Lim, Lexington HS, Lexington, MA

REGION 1

Score Gr Name, School, City, State

150.0	12	A. Miller, Home Ed. Enr. Gr., Niskayuna, NY
136.0	12	B. Sterling, Stuyvesant HS, New York, NY
136.0	10	Y. Won, Acad Adv Sci & Tech, Hackensack, NJ
133.5	12	B. Tsou, Princeton HS, Princeton, NJ
133.5	11	S. Weingart, Hopewell Valley Ctrl HS, Pennington, NJ
132.5	11	T. Belulovich, Acad Adv Sci & Tech, Hackensack, NJ
132.5	11	K. Chen, Montgomery HS, Skillman, NJ
132.5	12	J. Gu, Stuyvesant HS, New York, NY
132.5	10	A. Malyshev, Princeton HS, Princeton, NJ
132.0	12	J. Bae, Acad Adv Sci & Tech, Hackensack, NJ
132.0	12	M. Dworkin, Stuyvesant HS, New York, NY
132.0	12	J. Kim, Dwight School, New York, NY
131.0	10	J. Choi, Acad Adv Sci & Tech, Hackensack, NJ
131.0	11	H. S. Kim, Acad Adv Sci & Tech, Hackensack, NJ
129.0	12	T. Lu, Stuyvesant HS, New York, NY
129.0	11	K. Shan, Lawrenceville School, Lawrenceville, NJ
129.0	11	T. Shin, Bronx HS of Science, Bronx, NY
129.0	11	B. Weng, Bronx HS of Science, Bronx, NY
127.5	12	S. Ghosh, Acad Adv Sci & Tech, Hackensack, NJ

Score Gr Name, School, City, State

127.5	12	R. Krone, Stuyvesant HS, New York, NY
127.5	12	P. Zhang, Francis Lewis HS, Fresh Meadows, NY
126.5	11	H. Altman, Acad Adv Sci & Tech, Hackensack, NJ
126.5	11	K. Huang, Lawrenceville School, Lawrenceville, NJ
126.5	12	E. Kalish, Bronx HS of Science, Bronx, NY
126.5	10	S. Uemura, Stuyvesant HS, New York, NY
126.0	10	H. Chung, Stuyvesant HS, New York, NY
126.0	11	G. Hong, Benjamin Cardozo HS, Flushing, NY
126.0	11	R. Ramakrishnan, Acad Adv Sci & Tech, Hackensack, NJ
125.5	11	E. Jun, Northern Valley Am HS, Demarest, NJ
125.5	12	B. Stronger, Stuyvesant HS, New York, NY
124.0	10	N. Ni, Lawrenceville School, Lawrenceville, NJ
124.0	12	H. Yu, Princeton HS, Princeton, NJ
123.0	12	J. Chu, Acad Adv Sci & Tech, Hackensack, NJ
123.0	10	D. Farhi, Nichols School, Buffalo, NY
123.0	11	M. Guirguis, Brooklyn Tech HS, Brooklyn, NY
123.0	12	W. He, Stuyvesant HS, New York, NY
123.0	11	D. Jjiang, Hunter Col. HS, New York, NY
123.0	12	D. Karabash, Edward R Murrow HS, Brooklyn, NY
123.0	11	S. Krishnamoorthy, Troy HS, Troy, NY
123.0	12	C. Uga, Acad Adv Sci & Tech, Hackensack, NJ

REGION 2

Score Gr Name, School, City, State

136.0	9	A. Tripathy, East Chapel Hill HS, Chapel Hill, NC
133.5	5	G. Filpus, East Chapel Hill HS, Chapel Hill, NC
133.5	9	R. Mccutchen, Montgomery Blair HS, Silver Spring, MD
132.5	11	C. Davis, Maret School, Washington, DC
132.5	12	B. Rice, SW VA Gov's School, Dublin, VA
130.0	10	J. Kim, Montgomery Blair HS, Silver Spring, MD
130.0	11	J. Ouyang, East Chapel Hill HS, Chapel Hill, NC
129.0	10	N. Zehender, Zehender HomeS, Midlothian, VA
125.5	12	E. Berch, Montgomery Blair HS, Silver Spring, MD

Score Gr Name, School, City, State

125.5	9	Y. Berchenko Kogan, N B Broughton HS, Raleigh, NC
125.5	12	L. Doshi, Gova School, Richmond, VA
124.0	11	R. Li, Montgomery Blair HS, Silver Spring, MD
124.0	12	G. Minton, Roanoke Valley Gov S Sci/Tech, Roanoke, VA
123.0	12	N. Forman, Montgomery Blair HS, Silver Spring, MD
123.0	11	J. Fulton, Gov School Sci & Math, Hartsville, SC
123.0	12	A. Sethi, Clover Hill Math & Science, Midlothian, VA
123.0	11	J. Zhang, Gov School Sci & Math, Hartsville, SC

REGION 3

Score Gr Name, School, City, State

143.0	11	K. Pepper, J. Rickards HS, Tallahassee, FL
139.5	12	R. Williams, Miami Springs SHS, Miami Springs, FL

Score Gr Name, School, City, State

137.0	12	B. Alexeev, Cedar Shoals HS, Athens, GA
132.5	10	B. Cunningham, J. Rickards HS, Tallahassee, FL

Student Distinguished Honor Roll

AMC 12B (U. S. and Canada), Continued

132.5	9	S. Gong, St John's School, Santurce, PR
132.5	12	S. Shetty, J. Rickards HS, Tallahassee, FL
130.0	12	Y. Ou, Hillsborough SHS, Tampa, FL
130.0	10	Y. Wang, Palm Harbor Univ HS (Intnl Prog), Palm Harbor, FL
129.0	12	A. Eshel, Cypress Bay HS, Weston, FL
129.0	12	Y. Su, Hoover HS, Hoover, AL
127.5	12	T. Murphy, Westminster Schools, Atlanta, GA
127.5	12	E. Orenstein, Westminster Schools, Atlanta, GA
126.5	10	M. Gu, Hoover HS, Hoover, AL
126.5	10	D. Harris, Vestavia Hills HS, Vestavia Hills, AL
126.5	9	L. Liu, Parkview HS, Lilburn, GA
126.5	12	A. Mehta, J P Taravella HS, Coral Springs, FL
126.5	12	S. Miley, Satellite HS, Satellite Beach, FL
126.5	11	J. Tang, South Forsyth HS, Cumming, GA

126.5	11	W. Zhu, Chamblee HS, Chamblee, GA
126.0	12	A. Levine, Stoneman Douglas HS, Parkland, FL
125.5	12	S. Bansal, Vestavia Hills HS, Vestavia Hills, AL
125.5	11	N. Becker, Stoneman Douglas HS, Parkland, FL
125.0	11	Z. Luo, Lincoln HS, Tallahassee, FL
124.0	12	J. Chu, Westminster Schools, Atlanta, GA
124.0	10	O. Rudenko, Atlantic HS, Delray Beach, FL
124.0	12	B. Satinoff, Palm Harbor Univ HS (Intnl Prog), Palm Harbor, FL
123.0	11	G. Ivanov, J. Rickards HS, Tallahassee, FL
123.0	12	M. Kotov, Vestavia Hills HS, Vestavia Hills, AL
123.0	12	F. Luongo, J. Rickards HS, Tallahassee, FL
123.0	12	A. Murthy, Hoover HS, Hoover, AL
123.0	10	Z. Yu, J. Rickards HS, Tallahassee, FL

REGION 4

Score	Gr	Name, School, City, State
130.0	12	J. Brown, Park Tudor School, Indianapolis, IN
126.5	10	Y. He, Carmel HS, Carmel, IN
126.5	11	T. Pollom, Cathedral HS, Indianapolis, IN
125.5	12	Z. Catlin, IN Acad Math/Sci/Hum, Muncie, IN

Score	Gr	Name, School, City, State
125.5	11	A. Sivaganesan, Sycamore HS, Cincinnati, OH
124.0	10	C. Tam, North Ctrl HS, Indianapolis, IN
123.0	12	J. Juang, Cincinnati Ctry DS, Cincinnati, OH

REGION 5

Score	Gr	Name, School, City, State
130.0	11	D. Gibson, Highland Park SHS, Saint Paul, MN
126.5	11	T. Carrell, Lincoln East HS, Lincoln, NE
125.5	12	D. Degraaf, Waukee SHS, Waukee, IA
125.5	11	P. Gaebler, CR/Marion HomeS Ass. Prog., Cedar Rapids, IA
125.5	12	M. Morcuende, West SHS, Iowa City, IA
124.0	12	E. Johnson, OK School -Sci & Math, Oklahoma City, OK

Score	Gr	Name, School, City, State
124.0	11	J. Yu, Wichita Collegiate School, Wichita, KS
123.0	10	A. Bolanowski, Rufus King School Coll Bound, Milwaukee, WI
123.0	11	J. Chen, OK School-Sci & Math, Oklahoma City, OK
123.0	10	D. Ding, Little Rock Ctrl HS, Little Rock, AR
123.0	12	D. Kim, Lincoln Southeast HS, Lincoln, NE

REGION 6

Score	Gr	Name, School, City, State
150.0	11	A. Ploeger, HomeS Gr, Kansas City, MO
140.5	11	S. Abrams, Naperville North HS, Naperville, IL
136.0	12	C. Nanus, New Trier Twp HS, Winnetka, IL
133.5	10	A. Ni, IL Math & Sci Acad, Aurora, IL
133.5	12	I. Wang, Naperville North HS, Naperville, IL
131.0	12	M. Ince, St Louis Fam Ch Lrng C., Chesterfield, MO
131.0	12	N. Ince, St Louis Fam Ch Lrng C., Chesterfield, MO
129.0	12	M. Hwang, Farragut HS, Knoxville, TN
129.0	11	A. Song, Ladue Horton Watkins HS, St Louis, MO

Score	Gr	Name, School, City, State
126.5	10	M. Chu, Naperville Ctrl HS, Naperville, IL
126.5	10	G. Flores, Ladue Horton Watkins HS, St Louis, MO
125.5	11	C. Chung, Naperville North HS, Naperville, IL
125.5	11	D. Cohen, New Trier Twp HS, Winnetka, IL
124.0	12	J. Liu, Naperville Ctrl HS, Naperville, IL
124.0	11	D. Walker, Clarksville Acad, Clarksville, TN
124.0	11	D. Yang, Naperville North HS, Naperville, IL
123.0	10	R. Nayak, IL Math & Sci Acad, Aurora, IL

REGION 7

Score	Gr	Name, School, City, State
143.0	11	J. Ferguson, Ferguson HomeS, Dallas, TX
132.5	12	J. Easley, Klein HS, Klein, TX
132.5	12	N. Vanmeter, Archbishop Rummel SHS (boys), Metairie, LA
130.0	11	K. Kazlowski, Oakridge School, Arlington, TX
130.0	10	Y. Mou, Clements HS, Sugar Land, TX
126.5	12	J. Middleton, Johnson HS, Austin, TX
126.5	10	J. Nanney, Clark H S, Plano, TX
126.0	12	C. Medford, Austin Area HomeS, Austin, TX
124.0	12	J. Hargrove, Johnson HS, Austin, TX

Score	Gr	Name, School, City, State
124.0	11	R. Pang, Baton Rouge Magnet HS, Baton Rouge, LA
124.0	10	E. Schmerling, Johnson HS, Austin, TX
124.0	10	J. Wang, A & M Consolidated HS, College Station, TX
123.0	12	R. Atri, Klein HS, Klein, TX
123.0	12	C. Chi, Clements HS, Sugar Land, TX
123.0	11	D. Ling, Lamar HS, Houston, TX
123.0	12	B. Queretaro, TX Acad Math & Sci, Denton, TX
123.0	12	M. Yetter, Westfield HS, Houston, TX

REGION 8

Score	Gr	Name, School, City, State
139.5	11	R. Cordwell, Manzano HS, Albuquerque, NM
139.5	11	N. Pflueger, Garfield HS, Seattle, WA
129.0	12	C. Pham, Iolani School, Honolulu, HI
127.5	9	A. Hesterberg, Garfield HS, Seattle, WA
127.5	12	J. Tang, Bellevue HS, Bellevue, WA
126.5	12	X. Fan, Corona Del Sol HS, Tempe, AZ
126.5		R. Tsukamoto, Iolani School, Honolulu, HI

Score	Gr	Name, School, City, State
125.5	11	D. Appel, Eldorado HS, Albuquerque, NM
125.5	10	M. Dunn, Lakeside School, Seattle, WA
125.5	12	K. Kozak, Vashon Island HS, Vashon, WA
125.5	11	M. Sender, Iolani School, Honolulu, HI
124.0	12	J. Adolf, Albuquerque Acad, Albuquerque, NM
124.0	12	L. Burton, Palmer HomeS, Palmer, AK
123.0	11	I. Hamilton, Arapahoe HS, Littleton, CO

Student Distinguished Honor Roll AMC 12B (U. S. and Canada), Continued

REGION 9

Score	Gr	Name, School, City, State
150.0	12	H. S. Ryu, Pacific Grove HS, Pacific Grove, CA
139.5	12	O. Demirlioglu, The Harker School, San Jose, CA
136.0	11	D. He, Valencia HS, Valencia, CA
133.5	12	J. Batson, Lynbrook HS, San Jose, CA
133.5	11	R. Gupta, Henry M Gunn HS, Palo Alto, CA
133.5	10	D. Yin, Lynbrook HS, San Jose, CA
132.5	12	R. Hu, West HS, Torrance, CA
132.5	10	K. Kuang, Lynbrook HS, San Jose, CA
132.5	10	G. Li, Lynbrook HS, San Jose, CA
132.5	11	O. Mandelshtam, Univ HS, Irvine, CA
131.0	12	J. Qian, Lynbrook HS, San Jose, CA
130.0	9	T. Leung, North Hollywood HS, North Hollywood, CA

Score	Gr	Name, School, City, State
129.0	12	B. Goldman, San Marino HS, San Marino, CA
129.0	11	S. Hao, CA
126.5	11	P. Gao, Univ HS, Irvine, CA
126.5	10	Y. Mao, Mission San Jose HS, Fremont, CA
126.5	11	J. Wu, The Harker School, San Jose, CA
126.5	10	A. Yee, Bowditch MS, Foster City, CA
125.5	12	C. Chen, Westridge School for Girls, Pasadena, CA
125.5	8	J. Shu, Mission San Jose HS, Fremont, CA
125.5	11	E. Tszeng, Piedmont HS, Piedmont, CA
124.0	11	D. Taubinsky, Maria Carrillo HS, Santa Rosa, CA
124.0	9	M. Viscardi, CA
123.0	12	T. Cho, Mills HS, Millbrae, CA

REGION 10

Score	Gr	Name, School, City, State
134.5	11	S. White, Vincent Massey SS, Windsor, ON
133.5	11	J. Kramar, Univ of Toronto Schs, Toronto, ON
133.5	12	T. Yin, William Lyon MacKenzie CI, Toronto, ON
132.5	12	S. Choy, Upper Canada Col., Toronto, ON
132.5	13	G. Gauthier Shalom, Marianopolis Col., Montreal, QC
132.5	11	R. Tao, Sir Winston Churchill HS, Calgray, AB
132.5	12	P. Zhang, Sir Winston Churchill HS, Calgray, AB
130.0	12	Y. Zhao, Vincent Massey SS, Windsor, ON
129.0	12	Y. Ge, Marianopolis Col., Montreal, QC

Score	Gr	Name, School, City, State
127.5	11	T. Liu, Vincent Massey SS, Windsor, ON
126.5	9	L. Fei, Sir Winston Churchill SS, Vancouver, BC
125.5	12	C. Li, Upper Canada Col., Toronto, ON
125.5	13	P. Marchi, Col. De Bois-De-Boulogne, Montreal, QC
124.0	12	Y. Wei, York Mills CI, Don Mills, ON
123.0	10	Z. Guo, Western Canada HS, Calgary, AB
123.0	12	W. Hao, Vincent Massey SS, Windsor, ON
123.0	12	L. Wang, Vincent Massey SS, Windsor, ON
123.0	12	Z. Wei, Westdale SS, Hamilton, ON



*S. Carolina Governor's School for Science & Mathematics, Hartsville, SC
Math Team
Teacher: Terry Long*

STUDENT DISTINGUISHED HONOR ROLL

AMC 10A (U. S. AND CANADA)

This Student Distinguished Honor Roll includes AMC 10A participants from U.S. and Canadian Schools who score 112.5 or above. It is based on 1% of the top scoring students. An Honor Roll Pin and a certificate is awarded to these contestants. The listing is by individual score in each region.

REGION 0

Score	Gr	Name, School, City, State	Score	Gr	Name, School, City, State
150.0	10	D. Eroshkin, Oyster River HS, Durham, NH	119.5	9	T. Qi, Conestoga HS, Berwyn, PA
150.0	10	S. Fujitani, Phillips Exeter Academy, Exeter, NH	118.5	9	L. Gao, Boston Latin Sch, Boston, MA
146.5	10	C. Xu, Shrewsbury HS, Shrewsbury, MA	118.5	10	J. Li, Boston Latin Sch, Boston, MA
143.0	10	M. Russell, Bradford Area HS, Bradford, PA	118.5	9	A. Xue, Strath Haven HS, Wallingford, PA
143.0	10	A. Volfson, Russian School of Mathematics, Newton, MA	118.0	10	B. McGinley, Sewickley Acad., Sewickley, PA
143.0	10	D. Wen, Lexington HS, Lexington, MA	118.0	10	P. Russ, Cumberland Valley HS, Mechanicsburg, PA
133.5	7	S. Bernstein, Belmont HS, Belmont, MA	117.0	9	R. Laughlin, Middlesex Sch, Concord, MA
133.5	11	A. Ghosh, Roxbury Latin School, West Roxbury, MA	117.0	10	B. McCormick, Sewickley Acad., Sewickley, PA
131.0	10	M. Mi, Mount Lebanon HS, Pittsburgh, PA	116.5	10	G. Ri, Phillips Exeter Acad., Exeter, NH
130.0	9	D. Fudenberg, Lexington HS, Lexington, MA	116.5	10	K. Zhang, Boston Latin Sch, Boston, MA
130.0	9	M. Shu, Andover HS, Andover, MA	116.0	10	H. Doyle, Hanover HS, Hanover, NH
129.0	10	M. Kapernaros, Valley Regional High School, Deep River, CT	116.0	10	A. Griner, Lexington HS, Lexington, MA
127.5	10	J. Cho, Phillips Exeter Academy, Exeter, NH	116.0	9	W. Yu, The Taft Sch, Watertown, CT
127.5	10	S. Gross, Belmont HS, Belmont, MA	116.0	9	J. Zhang, Cheshire HS, Cheshire, CT
127.5	10	D. Song, Phillips Exeter Academy, Exeter, NH	115.5	10	J. Chung, Phillips Exeter Acad., Exeter, NH
126.5	10	C. Lu, Wayland HS, Wayland, MA	115.5	10	K. Seo, Phillips Exeter Acad., Exeter, NH
126.5	9	J. Rosen, Choate Rosemary Hall, Wallingford, CT	115.5	10	L. Wang, Conestoga HS, Berwyn, PA
126.5	10	S. Webster, Belmont HS, Belmont, MA	115.0	10	D. Demarco, Choate Rosemary Hall, Wallingford, CT
125.5	9	Y. Cohler, Lexington HS, Lexington, MA	114.5	7	C. Chang, Danbury Math Acad., WCSU, Danbury, CT
125.5	10	B. Thomas, Norwell HS, Norwell, MA	114.5	9	N. Harper, Hanover HS, Hanover, NH
125.0	10	H. Secilmis, Putnam Science Academy, Putnam, CT	114.5	8	G. Keyfets, Brookline HS, Brookline, MA
125.0	9	P. Yao, Newton South HS, Newton Centre, MA	114.5	9	R. Rohatgi, Moravian Acad., Bethlehem, PA
124.0	10	Y. Park, Hotchkiss School, Lakeville, CT	114.0	9	G. Cao, Phillips Acad., Andover, MA
124.0	10	J. Siegel, Deering HS, Portland, ME	113.5	10	M. Abboud, Council Rock HS South, Holland, PA
124.0	9	T. Ye, Boston Latin School, Boston, MA	113.5	9	C. Bridge, Roxbury Latin Sch, West Roxbury, MA
124.0	10	D. Zhang, Andover HS, Andover, MA	113.5	10	D. Cross, Champlain Valley Union HS, Hinesburg, VT
124.0	10	Z. Zhong, Shrewsbury HS, Shrewsbury, MA	113.5	9	P. Ralli, Lincoln-Sudbury Reg. HS, Sudbury, MA
123.0	8	E. Bogdan, Roxbury Latin School, West Roxbury, MA	113.5	9	J. Yang, South Burlington HS, S. Burlington, VT
123.0	9	G. Knight, Phillips Exeter Academy, Exeter, NH	113.0	10	E. Jerison, Belmont HS, Belmont, MA
122.5	8	S. Chen, Lexington HS, Lexington, MA	112.5	10	T. Blyth, York Suburban HS, York, PA
122.0	10	J. Itkis, Maimonides School, Brookline, MA	112.5	9	J. Chen, Boston Univ. Acad., Boston, MA
122.0	10	J. Sun, Phillips Exeter Academy, Exeter, NH	112.5	10	C. Hughes, Manchester HS, Manchester, CT
121.5	9	R. Walsh, Manchester West HS, Manchester, NH	112.5	10	K. Kirtland, Phillips Exeter Acad., Exeter, NH
120.5	8	D. Droz, Veritas Academy, Leola, PA	112.5	9	M. Lengel, Cumberland Valley HS, Mechanicsburg, PA
120.5	9	I. Dupree, Westborough HS, Westborough, MA	112.5	10	O. McGaughey, Rham HS, Hebron, CT
120.5	10	V. Raghu, Franklin Regional Senior HS, Murrysville, PA	112.5	9	Z. Schuetz, Manchester West HS, Manchester, NH
120.5	9	J. Sharpe, Canton HS, Canton, MA	112.5	10	W. Shore, Rocky Hill Sch, E Greenwich, RI
120.5	10	S. Smith, Belmont HS, Belmont, MA	112.5	9	R. Sikorski, East Granby HS, E Granby, CT
120.0	9	S. Wu, Boston Latin School, Boston, MA	112.5	10	R. Star, William Penn Charter Sch, Philadelphia, PA
119.5	10	M. Grinstead, Strath Haven HS, Wallingford, PA	112.5	9	G. Tanaka, Newton South HS, Newton Centre, MA
119.5	10	A. Hsiao, Phillips Acad., Andover, MA	112.5	10	A. Wessels, The Epis. Acad., Merion, PA
119.5	9	J. Kendall, State Col. Area HS, State College, PA	112.5	10	X. Yeo, Hanover HS, Hanover, NH
119.5	10	B. Park, Boston Latin Sch, Boston, MA			

REGION 1

Score	Gr	Name, School, City, State	Score	Gr	Name, School, City, State
150.0	10	Z. Fan, Parsippany Hills HS, Parsippany, NJ	125.5	10	T. Ehrlich, Voorhees HS, Glen Gardner, NJ
137.0	9	M. Gottlieb, Hackley School, Tarrytown, NY	124.0	10	J. Feng, Academy Advancement Sci & Tech, Hackensack, NJ
133.5	10	J. Lee, Stuyvesant HS, New York, NY	124.0	9	E. Helman, Mesivta Chalm Shalom, Far Rockaway, NY
132.0	10	A. Yang, W Windsor Plainsboro HS -North Campus, Plainsboro, NJ	124.0	9	Y. Hong, Ithaca HS, Ithaca, NY
130.0	9	A. Pellitteri, Webster Thomas HS, Webster, NY	124.0	9	Y. Tran, West Windsor-Plainsboro HS S, Princeton Junction, NJ
129.0	10	D. Hahn, Elite Academy, Hicksville, NY	123.0	10	M. Fried, Torah Academy of Long Island, Syosset, NY
129.0	9	Y. Mou, Horace Greeley HS, Chappaqua, NY	123.0	10	A. Jing, Stuyvesant HS, New York, NY
129.0	9	B. Segall, New Rochelle HS, New Rochelle, NY	123.0	10	J. Snell, Holy Cross High School, Delran, NJ
126.5	9	T. Deng, Hunter College HS, New York, NY	123.0	9	V. Tan, Ridge HS, Basking Ridge, NJ
126.5	10	K. Oo, Parsippany Hills HS, Parsippany, NJ	123.0	10	M. Ton, Academy Advancement Sci & Tech, Hackensack, NJ
126.5	10	D. Richards, Summit HS, Summit, NJ	123.0	9	R. Won, J P Stevens HS, Edison, NJ

Student Distinguished Honor Roll

AMC 10A (U. S. and Canada), Continued

122.0	9	D. Emont, Academy Advancement Sci & Tech, Hackensack, NJ	116.0	10	Z. Wang, Stuyvesant HS, New York, NY
121.5	10	J. Arluck, Stuyvesant HS, New York, NY	116.0	9	M. Wang, Acad. Adv. Sci & Tech, Hackensack, NJ
121.5	10	P. Wei, West Windsor-Plainsboro HS S, Princeton Junction, NJ	115.0	9	P. Lai, W Windsor Plainsboro HS -N, Plainsboro, NJ
119.5	8	J. Bary, Hunter Col. HS, New York, NY	115.0	9	E. Meyerson, New Rochelle HS, New Rochelle, NY
119.5	10	L. Cheng, Stuyvesant HS, New York, NY	114.5	10	Y. Lee, The Peddie Sch, Hightstown, NJ
119.5	10	A. Chin, W Windsor Plainsboro HS -N, Plainsboro, NJ	114.5	10	Z. Song, Stuyvesant HS, New York, NY
119.5	10	B. De, W. Windsor-Plainsboro HS-S, Princeton Junc., NJ	114.0	9	A. Kim, Hunter Col. HS, New York, NY
119.5	10	T. Lawler, Voorhees HS, Glen Gardner, NJ	113.5	10	G. Cameron, Chatham HS, Chatham, NJ
119.5	9	X. Lum, Hunter Col. HS, New York, NY	113.5	10	J. Li, Livingston SHS, Livingston, NJ
119.5	9	J. Taylor, Stuyvesant HS, New York, NY	113.5	9	Y. Ma, Acad. Adv. Sci & Tech, Hackensack, NJ
118.5	9	K. Greenfield, Smithtown HS, Smithtown, NY	113.5	9	L. Mu, Acad. Adv. Sci & Tech, Hackensack, NJ
118.0	9	K. Tian, Princeton HS, Princeton, NJ	113.5	9	J. Rosen, Horace Greeley HS, Chappaqua, NY
117.0	6	A. Ardito, Home Ed. Enrch. Gr., Niskayuna, NY	113.5	9	B. Schaffer, Guilderland Cn'l Sh, Guilderland Ctr, NY
117.0	10	I. Chae, Tenafly HS, Tenafly, NJ	113.5	10	S. Steinman, New Rochelle HS, New Rochelle, NY
117.0	10	M. Engelstein, Stuyvesant HS, New York, NY	113.5	10	A. Weintraub, Northern Highlands Reg HS, Allendale, NJ
117.0	10	D. Luo, Stuyvesant HS, New York, NY	112.5	9	D. Abrahams, Stuyvesant HS, New York, NY
117.0	9	Z. Zhang, W Windsor Plainsboro HS -N, Plainsboro, NJ	112.5	9	S. Cockrell, Gates-Chili SHS, Rochester, NY
116.0	10	A. Anderson, Oakwood Friends Sch, Poughkeepsie, NY	112.5	10	D. Kiridly, Smithtown HS, Smithtown, NY
116.0	9	D. Fielder, Acad. Adv. Sci & Tech, Hackensack, NJ	112.5	9	D. Koopersmith, Paul D Schreiber SHS, Port Washington, NY
116.0	9	B. Goldberg, Mesvita of North Jersey, Newark, NJ	112.5	10	R. Li, Stuyvesant HS, New York, NY
116.0	10	J. Lebeau, Fairport SHS, Fairport, NY	112.5	10	D. Mao, Stuyvesant HS, New York, NY
116.0	9	V. Liao, Acad. Adv. Sci & Tech, Hackensack, NJ	112.5	9	D. Mauskop, Mamaroneck HS, Mamaroneck, NY
116.0	9	S. Lourette, Minerva Deland Sch, Fairport, NY	112.5	10	D. McAvoy, Hauppauge HS, Hauppauge, NY
116.0	10	D. Shen, Hunter Col. HS, New York, NY	112.5	10	M. Rydzak, Chr. Brothers Acad., Lincroft, NJ
116.0	9	G. Sluyter, Voorhees HS, Glen Gardner, NJ	112.5	10	A. Yagnatovsky, Polytechnic Prep Ctry DS, Brooklyn, NY
116.0	9	M. Ty, Acad. Adv. Sci & Tech, Hackensack, NJ	112.5	8	G. Zucker, Hunter Col. HS, New York, NY

REGION 2

Score	Gr	Name, School, City, State	Score	Gr	Name, School, City, State
137.0	8	Y. Cho, Longfellow Ms, Falls Church, VA	118.0	10	L. Rappaport, Cary Acad., Cary, NC
137.0	8	H. Mao, Longfellow Ms, Falls Church, VA	118.0	10	A. Wu, Morgantown HS, Morgantown, WV
134.5	8	Y. Gao, H. B. Dupont Middle School, Hockessin, DE	118.0	9	Q. Zhang, T. Jefferson HS Sci/Tec, Alexandria, VA
133.5	10	M. Hallen, Cary Academy, Cary, NC	117.0	10	J. Giuffrida, Gov's Sch, Richmond, VA
133.5	9	C. Lan, Montgomery Blair HS, Silver Spring, MD	117.0	10	P. Kim, Walter Johnson HS, Bethesda, MD
130.0	10	W. Ardanuy, Montgomery Blair HS, Silver Spring, MD	117.0	10	J. McLean, William G Enloe HS, Raleigh, NC
129.0	10	J. Long, Chapel Hill HS, Chapel Hill, NC	117.0	8	D. Qi, Longfellow MS, Falls Church, VA
128.5	10	S. Xi, John T Hoggard HS, Wilmington, NC	117.0	10	F. Thong, Chapel Hill HS, Chapel Hill, NC
127.5	9	A. Khan, Spring Valley HS, Columbia, SC	117.0	10	T. Ueda, Walter Johnson HS, Bethesda, MD
126.5	10	J. Thumpasery, St Albans School, Washington, DC	116.0	10	O. Hill, Baltimore Polytec Inst, Baltimore, MD
126.0	10	N. Zehender, Zehender Homeschool, Midlothian, VA	115.0	9	B. Strauss, Montgomery Blair HS, Silver Spring, MD
125.5	9	W. Rose, The Tatnall School, Wilmington, DE	115.0	9	K. Toyoda, St Albans Sch, Washington, DC
125.0	9	B. Bills, Charlottesville High, Charlottesville, VA	114.5	10	C. Falco, T. Jefferson HS Sci/Tec, Alexandria, VA
122.0	10	J. Mallott, Baltimore Polytechnic Inst, Baltimore, MD	114.5	10	K. Parrish, WV
122.0	10	W. Portlock, Governors School, Richmond, VA	114.5	9	J. Zhang, Leesville Road HS, Raleigh, NC
121.5	9	Y. Zhao, Thomas Jefferson HS Sci/Tec, Alexandria, VA	113.5	9	Z. Hall, Montgomery Blair HS, Silver Spring, MD
120.5	10	C. Cooley, William G Enloe HS, Raleigh, NC	113.5	9	J. Shin, T. Jefferson HS Sci/Tec, Alexandria, VA
120.5	10	C. Stevens, Harrisonburg HS, Harrisonburg, VA	112.5	9	P. Carter, T. Jefferson HS Sci/Tec, Alexandria, VA
119.5	10	D. Scherzinger, T. Jefferson HS Sci/Tec, Alexandria, VA	112.5	10	B. Hu, Junius H Rose HS, Greenville, NC

REGION 3

Score	Gr	Name, School, City, State	Score	Gr	Name, School, City, State
144.0	9	S. Gong, Saint John'S School, Santurce, PR	119.5	9	Z. Kaliberova, Vestavia Hills HS, Vestavia Hills, AL
133.5	10	A. Davenport, Westminster Schools, Atlanta, GA	118.5	9	B. Busse, Ridgeview HS, Orange Park, FL
132.0	9	L. Liu, Parkview HS, Lilburn, GA	118.0	10	B. Sattin, Woodward Acad., College Park, GA
131.0	10	D. Anderson, Cedar Shoals HS, Athens, GA	117.0	9	E. Zhao, Vestavia Hills HS, Vestavia Hills, AL
126.0	9	W. Brown, Greater Atlanta Christian Sch, Norcross, GA	116.5	9	H. Meng, Hoover HS, Hoover, AL
125.5	10	J. Wysolevski, Rockdale County High School, Conyers, GA	115.5	10	P. Miller, Westminster Schs, Atlanta, GA
123.0	10	S. Tao, Alabama Sch of Fine Arts, Birmingham, AL	114.5	10	E. Wood, Vestavia Hills HS, Vestavia Hills, AL
122.0	10	P. Talati, Alabama Sch of Fine Arts, Birmingham, AL	113.5	9	D. Hou, Athens Acad., Athens, GA
121.5	10	Y. Mohammed, Niceville HS, Niceville, FL	113.5	10	A. Kantor, Out of Door Acad., Sarasota, FL
120.5	10	G. David, Ransom Everglades School, Coconut Grove, FL	113.5	9	J. Lee, AL Sch of Fine Arts, Birmingham, AL
120.5	10	J. Getzendanner, Westminster Schools, Atlanta, GA	113.5	10	J. Wang, Trinity Prep Sch-FL, Winter Park, FL
120.5	8	W. Hou, Plant SHS, Tampa, FL	112.5	9	K. Chou, Virgil Grissom HS, Huntsville, AL
120.5	10	M. Vega, Woodward Academy, College Park, GA	112.5	10	Y. Wei, Walton HS, Marietta, GA

Student Distinguished Honor Roll

AMC 10A (U. S. and Canada), Continued

REGION 4

Score	Gr	Name, School, City, State	Score	Gr	Name, School, City, State
150.0	10	C. Tam, North Central HS, Indianapolis, IN	116.0	10	T. Haz Ilabrou, Liberty HS, Youngstown, OH
138.0	10	Y. He, Carmel HS, Carmel, IN	116.0	8	N. Langhinrichs, Shaker Hts HS, Shaker Hts, OH
138.0	10	T. Ko, Terre Haute South Vigo HS, Terre Haute, IN	116.0	8	A. Sathi, ICAE, Troy, MI
137.0	9	S. Hu, Terre Haute South Vigo HS, Terre Haute, IN	116.0	7	Y. Wang, W Lafayette JHS, W. Lafayette, IN
133.5	9	M. Harris, Park Tudor School, Indianapolis, IN	115.5	8	A. Desai, ICAE, Troy, MI
132.0	9	S. Agarwal, Troy HS, Troy, MI	115.5	10	D. Fox, Terre Haute South Vigo HS, Terre Haute, IN
132.0	10	X. Zhang, Troy HS, Troy, MI	115.5	8	K. He, Jones MS, Upper Arlington, OH
127.5	10	J. Ranucci, Park Tudor School, Indianapolis, IN	115.5	8	. Hu, Troy HS, Troy, MI
126.5	10	A. Eakins, Beaver creek HS, Beaver creek, OH	115.5	9	R. Parikh, Park Tudor Sch, Indianapolis, IN
126.5	8	K. Everett, Huron HS, Ann Arbor, MI	115.5	8	D. Zhou, Troy HS, Troy, MI
126.5	8	B. Fulan, Granville HS, Granville, OH	115.0	9	Z. Guan, Churchill HS, Livonia, MI
126.5	9	A. Pezeshki, Athens HS, Troy, MI	114.5	9	D. Lim, West Lafayette J/S HS, W. Lafayette, IN
125.5	8	S. Dittmer, Zionsville Community HS, Zionsville, IN	114.5	10	C. Pierce, Cincinnati Ctry DS, Cincinnati, OH
125.5	10	F. Li, Huron HS, Ann Arbor, MI	114.5	9	E. Sul, Huron HS, Ann Arbor, MI
125.5	10	C. Ma, Carmel HS, Carmel, IN	114.5	9	E. Zhao, Terre Haute South Vigo HS, Terre Haute, IN
125.5	10	D. Zilz, Concordia Lutheran HS, Fort Wayne, IN	114.0	10	N. Beckage, Carmel HS, Carmel, IN
123.0	9	A. Shaik, Icae, Troy, MI	113.5	10	W. Buckingham, Pioneer HS, Ann Arbor, MI
123.0	8	K. Shanmugasundara, Icae, Troy, MI	113.5	9	G. Cathcart, Hawken Sch, Gates Mills, OH
122.0	9	S. Buchsbaum, Huron HS, Ann Arbor, MI	113.5	8	S. Choudhury, Sycamore JHS, Cincinnati, OH
121.5	10	M. Shah, Stoney Creek HS, Rochester Hills, MI	113.5	10	K. Goeller, Terre Haute South Vigo HS, Terre Haute, IN
120.5	10	F. Heisler, Park Tudor School, Indianapolis, IN	113.5	9	J. Hays, Ctrville HS, Centerville, OH
120.5	10	T. Tidd, Carmel HS, Carmel, IN	113.5	10	J. Hutchins, Carmel HS, Carmel, IN
120.5	7	N. Triantafillou, Saginaw Arts & Sciences Academy, Saginaw, MI	113.5	9	J. Jean, Beaver creek HS, Beaver creek, OH
119.5	9	J. Lemberg, Cranbrook Upper Sch, Bloomfield Hills, MI	113.5	8	H. Kim, Sycamore JHS, Cincinnati, OH
118.5	10	S. Augenstein, Int'l Acad., Bloomfield Hills, MI	113.5	10	N. Lynch, Terre Haute South Vigo HS, Terre Haute, IN
118.5	8	A. Hodun, Sycamore JHS, Cincinnati, OH	112.5	10	A. Ruffini, Columbus Alternative HS, Columbus, OH
118.0	9	B. Bolte, St Xavier HS, Cincinnati, OH	112.5	10	J. Burnette, Beaver creek HS, Beaver creek, OH
118.0	7	P. Pongoti, Honey Creek MS, Terre Haute, IN	112.5	8	B. Dietrich, ICAE, Troy, MI
118.0	9	K. Sreeram, ICAE, Troy, MI	112.5	10	A. Guay, St Xavier HS, Cincinnati, OH
118.0	10	L. Xie, Carmel HS, Carmel, IN	112.5	10	L. Huang, Canterbury Sch, Fort Wayne, IN
117.0	10	J. Dickman, St Xavier HS, Cincinnati, OH	112.5	8	R. Jia, ICAE, Troy, MI
117.0	9	K. Lai, ICAE, Troy, MI	112.5	10	J. Loescher, Columbus North HS, Columbus, IN
117.0	9	J. Lindquist, Charles F Brush HS, Lyndhurst, OH	112.5	9	X. Ma, ICAE, Troy, MI
116.0	8	W. Choi, Beachwood HS, Beachwood, OH	112.5	9	G. Roberts, Moeller HS, Cincinnati, OH
			112.5	9	M. Wang, Int'l Acad., Bloomfield Hills, MI

REGION 5

Score	Gr	Name, School, City, State	Score	Gr	Name, School, City, State
136.0	8	A. Churchill, Lincoln East HS, Lincoln, NE	117.0	10	H. Chang, Wayzata HS, Plymouth, MN
134.5	10	A. Ishihara, Marquette University HS, Milwaukee, WI	117.0	9	R. George, Elkhorn HS, Elkhorn, NE
133.5	8	S. Balinghasay, Jamestown HS, Jamestown, ND	116.0	10	M. Fahey, St Thomas Acad., St. Paul, MN
132.0	9	M. Batrick, Shawnee Mission South HS, Shawnee Mission, KS	116.0	10	S. Schulze, Cnt'l Acad., Des Moines, IA
131.0	10	D. Ding, Little Rock Central HS, Little Rock, AR	116.0	9	T. Smith, Random Lake HS, Random Lake, WI
129.0	9	J. Choi, Jenks HS, Jenks, OK	115.5	10	T. Gockel, Shawnee Mission HS-NW, Shawnee Mission, KS
129.0	10	S. Horwitz, Hyman Brand Hebrew Academy, Overland Park, KS	115.5	10	S. Li, Shawnee Mission HS-S, Shawnee Mission, KS
127.5	9	H. Chen, West HS, Madison, WI	115.0	9	A. Petersen, Cnt'l HS, Davenport, IA
127.5	10	T. Jiang, Sheboygan Falls Hi, Sheboygan Falls, WI	114.5	9	A. Friedman, Hyman Brand Hebrew Acad., Overland Park, KS
125.5	10	T. Shi, Central Academy, Des Moines, IA	113.5	9	D. Datta, Southwest JHS, Lawrence, KS
124.0	10	Y. Deng, West HS, Madison, WI	113.5	8	J. Hwang, Wichita Collegiate Sch, Wichita, KS
120.5	9	N. Caplan, Maharishi Sch Age Enlightenment, Fairfield, IA	113.5	10	G. Reeves, Shawnee Mission HS-N, Shawnee Mission, KS
120.5	10	A. Martin, Marquette University HS, Milwaukee, WI	112.5	10	A. Burkhardtsmeier, South HS, Fargo, ND
119.5	10	C. Riederer, Lourdes HS, Rochester, MN	112.5	10	M. Cornelius, Prairie Sch, Racine, WI
119.5	8	S. Yeskie, The Independent Sch, Wichita, KS	112.5	10	J. Fang, Little Rock Cnt'l HS, Little Rock, AR
118.5	10	D. Bernal, Highland Park SHS, St. Paul, MN	112.5	10	M. Krco, Marquette Univ. HS, Milwaukee, WI
118.0	10	T. Tangle, Wayzata HS, Plymouth, MN	112.5	10	C. Li, Woodbury HS, Woodbury, MN
118.0	10	E. Riedl, Totino-Grace HS, Fridley, MN	112.5	9	B. Zhou, Southwest JHS, Lawrence, KS
118.0	7	A. Tai, Jenks Freshman Acad., Jenks, OK			

REGION 6

Score	Gr	Name, School, City, State	Score	Gr	Name, School, City, State
139.5	9	T. Liu, IL	126.5	10	N. Baird, Wheaton-Warrenville HS, Wheaton, IL
133.5	8	K. Zhang, Lee'S Summit Sr HS, Lee'S Summit, MO	125.5	10	E. Nelson, Hinsdale Central HS, Hinsdale, IL
126.5	9	N. Allen, Montgomery Bell Academy, Nashville, TN	123.0	10	J. Yu, Lake Park HS 108, Roselle, IL

Student Distinguished Honor Roll

AMC 10A (U. S. and Canada), Continued

122.0	10	F. Huang,	Urbana HS, Urbana, IL
122.0	10	A. Kumar,	Hinsdale Central HS, Hinsdale, IL
122.0	10	N. Roth,	University Laboratory HS, Urbana, IL
122.0	9	W. Sun,	Hinsdale Central HS, Hinsdale, IL
122.0	10	P. Ye,	Hinsdale Central HS, Hinsdale, IL
121.5	10	D. Hermes,	Sauk Valley Comm Coll, Dixon, IL
121.5	10	D. Su,	Libertyville HS, Libertyville, IL
120.5	8	D. Laackman,	The Latin School of Chicago, Chicago, IL
120.5	9	J. Lai,	Libertyville HS, Libertyville, IL
120.5	10	Y. Yan,	Parkway Central HS, Chesterfield, MO
119.5	10	T. Fong,	Vernon Hills HS, Vernon Hills, IL
119.5	10	K. Goodwin,	Naperville North HS, Naperville, IL
119.5	10	A. Greene,	Hinsdale Cntrl HS, Hinsdale, IL
119.5	10	M. Say,	Sauk Valley Comm Coll, Dixon, IL
119.0	10	K. Brockman,	Heath HS, W. Paducah, KY
118.0	9	M. Didonna,	Pembroke Hill Sch, Kansas City, MO
118.0	10	T. Kim,	St Louis Univ. HS, St Louis, MO
117.0	10	M. Julian,	Barrington HS, Barrington, IL
117.0	8	D. Kovach,	Brentwood HS, Brentwood, TN
117.0	9	R. Olisar,	Naperville North HS, Naperville, IL
117.0	10	G. Salter,	Barrington HS, Barrington, IL
117.0	8	T. Say,	Sauk Valley Comm Coll, Dixon, IL
116.5	10	B. Levinson,	Univ. City SHS, University City, MO
116.0	9	E. Denys,	Benet Acad., Lisle, IL

116.0	10	B. Dobbins,	Quincy SHS, Quincy, IL
116.0	10	J. Hendin,	Parkway Cntrl HS, Chesterfield, MO
116.0	10	P. Kornbluh,	Vernon Hills HS, Vernon Hills, IL
116.0	9	K. Li,	Libertyville HS, Libertyville, IL
116.0	10	M. Ricciardi,	Lake Park HS-108, Roselle, IL
116.0	10	J. Twiss Brooks,	Whitney M Young Magnet HS, Chicago, IL
116.0	10	R. Zahner,	Pembroke Hill Sch, Kansas City, MO
115.5	10	L. Wilhelmus,	Lexington Cath. HS, Lexington, KY
115.0	10	S. Arndt,	Franklin HS, Franklin, TN
115.0	9	M. Nasti,	Naperville North HS, Naperville, IL
115.0	9	S. Park,	Hoffman Estates HS, Hoffman Est., IL
114.5	9	J. Binder,	Oak Park & River Forest HS, Oak Park, IL
114.5	9	D. Dolnik,	Adlai E Stevenson HS, Lincolnshire, IL
114.5	9	D. Fan,	Naperville North HS, Naperville, IL
113.5	10	R. Byrne,	Marist HS, Chicago, IL
113.5	9	A. Hubbard,	Cornerstone HomeS-Math Team, St Charles, IL
113.5	10	M. Krydynski,	Marist HS, Chicago, IL
112.5	10	D. Biesiada,	Thornwood HS, S. Holland, IL
112.5	10	E. Maroon,	MICDS, St. Louis, MO
112.5	10	T. Tao,	IL Math & Sci Acad., Aurora, IL
112.5	10	B. Van Den Bosch,	Elk Grove HS, Elk Grove Village, IL
112.5	10	V. Ware,	Oldham Co HS, Buckner, KY
112.5	10	L. Zahn,	John Hersey HS, Arlington Hts, IL

REGION 7

Score Gr Name, School, City, State

137.0	10	E. Feng,	Clark H S, Plano, TX
137.0	9	R. Hodgson,	Saint Johns School, Houston, TX
133.5	10	J. Nanney,	Clark H S, Plano, TX
133.5	8	A. Wang,	Stephen F Austin HS, Sugar Land, TX
133.5	10	K. Welch,	Austin Area Homeschoolers, Austin, TX
130.0	9	S. Dickerson,	Saint Johns School, Houston, TX
130.0	10	J. Lee,	Jasper HS, Plano, TX
130.0	10	J. Li,	Clark H S, Plano, TX
130.0	10	S. Oshman,	Saint Johns School, Houston, TX
130.0	10	R. Smith,	Saint Johns School, Houston, TX
129.0	9	P. Kothari,	Hightower HS, Missouri City, TX
129.0	10	S. Wu,	Jasper HS, Plano, TX
127.5	10	Y. Mou,	Clements HS, Sugar Land, TX
125.5	10	D. Ting,	Jasper HS, Plano, TX
123.0	10	W. Jordan,	Saint Johns School, Houston, TX
123.0	10	M. Nguyen,	Clements HS, Sugar Land, TX
122.0	9	A. Ranjbar,	Clements HS, Sugar Land, TX
120.5	10	A. Cabangbang,	Bellaire SHS, Bellaire, TX
120.5	10	M. Goldberg,	Saint Stephens Episcopal Sch, Austin, TX
120.5	10	G. Thomas,	Lafayette HS, Lafayette, LA
120.5	9	K. Tornig,	Klein Oak H S, Spring, TX
119.5	9	G. Ha,	Jasper HS, Plano, TX

Score Gr Name, School, City, State

144.0	9	A. Hesterberg,	Garfield HS, Seattle, WA
140.5	10	E. Chang,	Bellevue HS, Bellevue, WA
140.5	9	Y. Jeong,	Thomas Jefferson HS, Auburn, WA
138.0	9	K. Hon,	Sage Ridge School, Reno, NV
138.0	10	B. Lee,	Iolani School, Honolulu, HI
136.0	10	E. Gilligan,	Garfield HS, Seattle, WA
134.5	10	N. Chung,	Iolani School, Honolulu, HI
134.5	9	J. Wang,	Bellevue HS, Bellevue, WA
132.5	10	K. Sin,	Iolani School, Honolulu, HI
129.0	9	C. Utter,	University HS, Tucson, AZ
127.5	10	R. Hamerly,	Boulder HS, Boulder, CO
127.5	10	S. Obrien,	Monarch HS, Louisville, CO
127.5	9	R. Ongie,	Iolani School, Honolulu, HI
126.5	9	K. Antonini,	Boise SHS, Boise, ID
126.5	10	T. Datta,	Green Valley HS, Henderson, NV

Score Gr Name, School, City, State

119.5	9	C. Shi,	Jasper HS, Plano, TX
118.5	10	J. Allen,	St Stephens Epis. Sch, Austin, TX
118.5	10	D. Chellaram,	Clements HS, Sugar Land, TX
118.5	10	K. Nair,	Mayde Creek HS, Houston, TX
118.5	10	D. Salzman,	Bishop Lynch HS Inc, Dallas, TX
117.0	9	J. Brooks,	St Mark's Sch of Texas, Dallas, TX
116.0	10	G. Cook,	St John's Sch, Houston, TX
116.0	9	M. Enthoven,	Epis. Sch of Dallas, Dallas, TX
116.0	9	J. Lin,	Klein Oak HS, Spring, TX
116.0	10	S. Loomis,	McCallum HS, Austin, TX
116.0	10	C. Maier,	Oak Ridge H S, Conroe, TX
116.0	9	S. Wei,	Clements HS, Sugar Land, TX
115.5	10	J. Chao,	Clements HS, Sugar Land, TX
115.5	9	A. Fisher,	Newman Smith HS, Carrollton, TX
115.0	10	V. Hardwick,	Sci/Eng Magnet T/WNVW, Dallas, TX
114.5	10	H. Tsai,	Bellaire SHS, Bellaire, TX
113.5	10	A. Wang,	Alamo Hts HS, San Antonio, TX
113.5	9	N. Zhang,	Jasper HS, Plano, TX
113.5	9	X. Zhou,	Jasper HS, Plano, TX
113.0	9	C. Li,	Li HomeS, Sugar Land, TX
112.5	9	B. Bienek,	Bowie HS, Austin, TX
112.5	10	J. Hansell,	Cistercian Prep. Sch, Irving, TX

REGION 8

Score Gr Name, School, City, State

125.5	8	N. Fleming,	Theo Roosevelt Ms, Eugene, OR
124.0	8	M. Carpenter,	Fairview HS, Boulder, CO
124.0	8	K. Kowalski,	The Meadows School, Las Vegas, NV
124.0	10	C. Moore,	Garfield HS, Seattle, WA
124.0	10	D. Ushijima,	Iolani School, Honolulu, HI
123.0	9	F. Chen,	School of Science And Tech, Beaverton, OR
123.0	9	S. Smarandache,	University HS, Tucson, AZ
121.5	8	M. Rosett,	The Waterford School, Sandy, UT
120.5	10	C. Cullen,	Seattle Preparatory School, Seattle, WA
120.5	9	J. Morse,	George Washington HS, Denver, CO
119.5	9	T. Conerly,	Lakeridge HS, Lake Oswego, OR
119.5	8	A. Fong,	Iolani Sch, Honolulu, HI
119.5	10	S. Hoffman,	Cherry Creek HS, Greenwood Vil., CO
119.5	9	D. Lum,	Iolani Sch, Honolulu, HI
119.5	10	K. Masuko,	Sacred Hearts Acad. HS, Honolulu, HI

Student Distinguished Honor Roll

AMC 10A (U. S. and Canada), Continued

119.5	10	J. Na, Thomas Jefferson HS, Auburn, WA
118.5	9	R. Baxter, Hanford HS, Richland, WA
118.5	10	R. Hanshaw, Univ. HS, Tucson, AZ
118.0	7	E. Larson, Theo Roosevelt MS, Eugene, OR
118.0	8	L. Ovanesyan, Challenge Sch, Denver, CO
118.0	9	J. Turtle, Pullman HS, Pullman, WA
117.0	9	Y. Li, Southridge HS, Beaverton, OR
117.0	10	B. Phillips, Univ. Prep Acad., Seattle, WA
117.0	10	Y. Wang, Hamilton HS, Chandler, AZ
117.0	7	M. Xu, Theo Roosevelt MS, Eugene, OR
117.0	9	F. Zhang, Westview HS, Portland, OR
116.0	10	A. Chiu, Bellevue HS, Bellevue, WA
116.0	10	K. Christopher, Cherry Creek HS, Greenwood Vil., CO
116.0	8	R. Forna, Cherry Creek HS, Greenwood Vil., CO
116.0	8	R. Hinman, Washington MS, Seattle, WA

116.0	10	A. Knapp, East Anchorage HS, Anchorage, AK
116.0	10	J. Page, Alta HS, Sandy, UT
116.0	8	R. Shaffer, Challenge Sch, Denver, CO
116.0	7	M. Wu, Albuquerque Acad., Albuquerque, NM
115.0	10	G. Larson, Cleveland HS, Portland, OR
115.0	9	T. Newell, Lewis & Clark HS, Spokane, WA
114.5	7	M. Haynes, Theo Roosevelt MS, Eugene, OR
114.0	9	A. Low, Transition Sch, Seattle, WA
113.5	10	J. Chen, Mountain Pointe HS, Phoenix, AZ
113.5	8	A. Chien, Washington MS, Seattle, WA
113.5	10	M. Olson, Arapahoe HS, Littleton, CO
113.5	9	J. Waldmann, Cherry Creek HS, Greenwood Vil., CO
112.5	10	S. Hunter, Corvallis HS, Corvallis, OR
112.5	7	M. Morton, Rangely HS, Rangely, CO

REGION 9

Score	Gr	Name, School, City, State
144.0	10	Y. Aalipour, Torrey Pines HS, San Diego, CA
144.0	9	H. Tung, Torrey Pines HS, San Diego, CA
143.0	10	A. Landau, Miramonte HS, Orinda, CA
137.0	9	S. Giandomenico, Lynbrook HS, San Jose, CA
137.0	10	K. Kuang, Lynbrook HS, San Jose, CA
137.0	7	T. Wang, The Harker School, San Jose, CA
136.0	9	J. Levine, N. Hollywood HS, North Hollywood, CA
132.5	7	A. Tsao, Redwood Ms, Saratoga, CA
131.0	8	P. Chien, Redwood Ms, Saratoga, CA
131.0	9	T. Wong, Lynbrook HS, San Jose, CA
130.0	10	R. Chan, Schurr High, Montebello, CA
130.0	10	F. Liu, Mission San Jose HS, Fremont, CA
129.0	10	L. Danz, Homestead HS, Cupertino, CA
128.5	9	Y. Wu, Lynbrook HS, San Jose, CA
127.5	10	K. Qiu, University HS, Irvine, CA
126.5	8	J. Hahn, Marshall Ms, San Diego, CA
126.5	8	C. Lee, Palo Alto HS, Palo Alto, CA
126.5	10	A. Lin, Homestead HS, Cupertino, CA
125.0	7	P. Li, Miller Ms, San Jose, CA
124.0	9	A. Jones, Palo Alto HS, Palo Alto, CA
123.0	10	S. Leung, Lowell HS, San Francisco, CA
123.0	10	W. Richards, The Branson School, Ross, CA
123.0	9	E. Tang, William S Hart Union HS, Newhall, CA
123.0	9	D. Li, Henry M Gunn HS, Palo Alto, CA
121.5	8	J. Chu, Miller Ms, San Jose, CA
121.5	9	J. Han, The Harker School, San Jose, CA
121.5	9	J. Kim, West HS, Torrance, CA
121.5	10	H. Lam, The Harker School, San Jose, CA
121.5	10	E. Tzeng, The Harker School, San Jose, CA
120.5	10	R. Balicki, Lynbrook HS, San Jose, CA

Score	Gr	Name, School, City, State
120.5	10	B. Jue, John A Rowland HS, Rowland Heights, CA
120.5	10	R. Li, The Harker School, San Jose, CA
120.5	9	H. Liang, Henry M Gunn HS, Palo Alto, CA
120.5	10	L. Zhu, Pacific Collegiate School, Santa Cruz, CA
119.5	10	N. Chao, The Harker Sch, San Jose, CA
117.0	10	B. Phegley, Monterey HS, Monterey, CA
117.0	10	A. Yen, North Hollywood HS, N. Hollywood, CA
116.0	9	B. Huh, Lynbrook HS, San Jose, CA
116.0	10	M. Mostashari, Los Osos, Rancho Cucamonga, CA
116.0	10	L. Ng, Abraham Lincoln HS, San Francisco, CA
115.5	8	C. Fang, Miller MS, San Jose, CA
115.5	10	P. Kim, Univ. HS, Irvine, CA
115.5		K. Zhu, Henry M Gunn HS, Palo Alto, CA
114.5	8	E. Alcid, Homestead HS, Cupertino, CA
114.5	10	E. Arnon, Miramonte HS, Orinda, CA
114.5	10	B. Farkas, Pacific Collegiate Sch, Santa Cruz, CA
114.5	10	J. Lee, Lynbrook HS, San Jose, CA
114.5	8	C. Suen, Miller MS, San Jose, CA
114.0	10	I. Chao, Univ. HS, Irvine, CA
114.0	10	T. Hsieh, North Hollywood HS, N. Hollywood, CA
113.5	9	J. Lu, Henry M Gunn HS, Palo Alto, CA
113.5	9	A. Poletayev, Albany HS, Albany, CA
113.5	10	E. Sue, Lynbrook HS, San Jose, CA
113.5	10	B. Xia, Albany HS, Albany, CA
112.5	10	D. Chan, Homestead HS, Cupertino, CA
112.5	10	R. Embleton, Archbishop Mitty HS, San Jose, CA
112.5	10	T. Ghezelayagh, Santa Cruz HS, Santa Cruz, CA
112.5	10	J. Reich, Harvard-Westlake Sch, N. Hollywood, CA
112.5	8	A. Yoshimura, Santa Barbara HS, Santa Barbara, CA

REGION 10

Score	Gr	Name, School, City, State
150.0	10	P. Shi, Sir John A Macdonald Ci, Toronto, ON
126.5	9	P. Park, Upper Canada College, Toronto, ON
125.5	8	B. Pang, University Hill Ss, Vancouver, BC
125.0	10	E. Chang, Don Mills Ci, Don Mills, ON
123.0	10	S. Lin, Moscrop Secondary School, Burnaby, BC
122.0	10	J. Chiang, Don Mills Ci, Don Mills, ON
122.0	10	J. Xu, Don Mills Ci, Don Mills, ON
120.5	9	K. Huynh, University of Toronto Schs, Toronto, ON
120.5	9	S. Karp, Lord Byng Ss, Vancouver, BC
120.0	10	A. Wice, Leaside HS, Toronto, ON
119.5	10	H. Kim, St John'S-Ravenscourt Sch, Winnipeg, MB
119.0	10	S. Sun, Holy Trinity Acad., Okotoks, AB
118.0	9	A. Monette, Univ. of Toronto Schs, Toronto, ON
117.0	10	V. Krakovna, George S. Henry Acad., North York, ON
117.0	10	S. Luo, Magee SS, Vancouver, BC

Score	Gr	Name, School, City, State
117.0	10	Y. Sono, St Georges Sch, Vancouver, BC
116.5	10	W. Kim, Sir Winston Churchill SS, Vancouver, BC
116.5	9	T. Wan, Stephen Leacock CI, Agincourt, ON
116.0	10	J. Blackman, Moscrop SS, Burnaby, BC
116.0	10	A. Tichler, Univ. Hill SS, Vancouver, BC
115.5	10	K. Yang, Sir John A MacDonald CI, Toronto, ON
115.0	9	A. Da Silva, Vancouver Col., Vancouver, BC
115.0	10	J. Plett, Vincent Massey CI, Winnipeg, MB
114.5	9	J. Chen, St Georges Sch, Vancouver, BC
114.5	10	B. Krause, St Georges Sch, Vancouver, BC
114.5	10	Y. Mu, St John'S-Ravenscourt Sch, Winnipeg, MB
114.5	9	G. Tsang, Crescent Sch, Willowdale, ON
114.5	9	G. Wong, Crescent Sch, Willowdale, ON
114.0	9	R. Hsieh, St Georges Sch, Vancouver, BC
113.5	10	S. Tsai, West Vancouver SS, W Vancouver, BC

STUDENT DISTINGUISHED HONOR ROLL

AMC 10B (U. S. AND CANADA)

This Student Distinguished Honor Roll includes AMC 10B participants from U.S. and Canadian Schools who score 126.0 or above. It is based on 1% of the top scoring students. An Honor Roll Pin and a certificate is awarded to these contestants. The listing is by individual score in each region.

REGION 0

Score Gr Name, School, City, State

139.5	9	T. Zheng, Algonquin Reg HS, Northborough, MA
136.0	10	S. Sweeney, Phillips Exeter Acad., Exeter, NH
132.5	10	M. Chen, George Sch, Newtown, PA
132.5	10	K. Zhang, Boston Latin Sch, Boston, MA
131.0	9	T. Lu, Boston Latin Sch, Boston, MA
131.0	10	M. Monks, Hazleton Area HS, Hazleton, PA
131.0	10	K. Schneider, Wissahickon HS, Ambler, PA

Score Gr Name, School, City, State

129.0	9	D. Damora, Phillips Exeter Acad., Exeter, NH
129.0	10	A. Griner, Lexington HS, Lexington, MA
126.5	10	N. Lee, Deerfield Acad., Deerfield, MA
126.5	10	Z. Lin, Boston Latin Sch, Boston, MA
126.5	9	C. Ostrowski, Riverview HS, Oakmont, PA
126.5	8	T. Wang, Conard HS, W. Hartford, CT
126.5	9	C. Xing, Boston Latin Sch, Boston, MA

REGION 1

Score Gr Name, School, City, State

139.5	9	E. Helman, Mesivta Chalm Shlomo, Far Rockaway, NY
139.5	10	C. Lim, Trinity Sch, New York, NY
137.0	10	J. Schulman, Great Neck South HS, Great Neck, NY
136.0	10	L. Cheng, Stuyvesant HS, New York, NY
136.0	10	C. Kennedy, Acad. Adv. Sci & Tech, Hackensack, NJ
136.0	9	A. Ouyang, Holmdel HS, Holmdel, NJ
136.0	10	D. Tu, Manalapan HS, Englishtown, NJ
134.5	9	B. Lee, Acad. Adv. Sci & Tech, Hackensack, NJ
133.5	10	V. Chu, Windsor Plainsboro HS -N, Plainsboro, NJ
133.5	10	M. Ton, Acad. Adv. Sci & Tech, Hackensack, NJ
132.5	10	E. Israel, Bronx HS of Sci, Bronx, NY
132.5	9	Y. Lin, Hunter Col. HS, New York, NY
132.5	10	C. Link, Princeton HS, Princeton, NJ

Score Gr Name, School, City, State

132.5	9	K. Tian, Princeton HS, Princeton, NJ
131.0	9	J. Huan, Acad. Adv. Sci & Tech, Hackensack, NJ
131.0	9	S. Sher, Holmdel HS, Holmdel, NJ
131.0	10	A. Yang, Windsor Plainsboro HS -N, Plainsboro, NJ
130.0	10	T. Conway, Princeton HS, Princeton, NJ
129.0	9	B. Chu, Acad. Adv. Sci & Tech, Hackensack, NJ
129.0	10	Y. Schwartz, Bronx HS of Sci, Bronx, NY
129.0	10	J. Stein, George W Hewlett HS, Hewlett, NY
126.5	10	E. Collinswildman, Stuyvesant HS, New York, NY
126.5	10	S. Silverberg, Wheatley Sch, Old Westbury, NY
126.5	9	E. Sporkin, Syosset SHS, Syosset, NY
126.5	9	A. Zielinski, Acad. Adv. Sci & Tech, Hackensack, NJ
126.0	8	K. Sankar, Horace Mann MS, Riverdale, NY

REGION 2

Score Gr Name, School, City, State

138.0	9	D. Poore, Alice Deal JHS, Washington, DC
136.0	8	Y. Gao, H. B. Dupont MS, Hockessin, DE
132.0	10	A. Wen, The Early Col. At Guilford, Greensboro, NC
127.5	10	M. Li, East Chapel Hill HS, Chapel Hill, NC

Score Gr Name, School, City, State

126.5	10	M. Juang, D W Daniel HS, Central, SC
-------	----	--------------------------------------

REGION 3

Score Gr Name, School, City, State

150.0	10	N. Ramanlal, Seminole HS, Sanford, FL
139.5	9	J. Hu, Virgil Grissom HS, Huntsville, AL
137.0	9	K. Hu, Vestavia Hills HS, Vestavia Hills, AL
136.0	9	J. Kim, Westminster Schs, Atlanta, GA
136.0	10	A. Tarrab, Dr Michael M Krop SHS, Miami, FL
133.5	9	M. McKibben, Leon HS, Tallahassee, FL
133.5	10	D. Puller, Stoneman Douglas HS, Parkland, FL
132.5	9	C. Lo, Coral Springs HS, Coral Springs, FL
131.0	9	E. Zhao, Vestavia Hills HS, Vestavia Hills, AL

Score Gr Name, School, City, State

129.0	9	C. Thomas, Vestavia Hills HS, Vestavia Hills, AL
128.5	10	A. Lee, Auburn HS, Auburn, AL
128.5	10	C. Resnick, J P Taravella HS, Coral Springs, FL
127.5	10	Y. Mohammed, Niceville HS, Niceville, FL
126.5	9	G. Bunn, Brookstone Sch, Columbus, GA
126.5	9	R. Muller, Vestavia Hills HS, Vestavia Hills, AL
126.5	10	A. Sorrin, Atlantic HS, Delray Beach, FL

REGION 4

Score Gr Name, School, City, State

146.5	10	V. Behera, Detroit Ctry DS, Beverly Hills, MI
143.0	10	X. Zhang, Troy HS, Troy, MI
140.5	10	B. Pan, Cranbrook Upper Sch, Bloomfield Hills, MI
140.5	10	J. Zhou, Detroit Ctry DS, Beverly Hills, MI
137.0	7	A. Huang, Detroit Ctry Day MS, Beverly Hills, MI
136.0	10	R. Fonseka, Grosse Pointe North HS, Grosse Pointe, MI
133.5	8	M. Croop, Sycamore Sch, Indianapolis, IN
132.5	10	N. Lin, Ben Davis HS, Indianapolis, IN
132.5	7	P. Ponugoti, Honey Creek MS, Terre Haute, IN
132.5	8	E. Wright, Honey Creek MS, Terre Haute, IN

Score Gr Name, School, City, State

132.0	10	F. Sala, Troy HS, Troy, MI
132.0	10	R. Tao, Troy HS, Troy, MI
131.0	8	S. Mikkilineni, Detroit Ctry Day MS, Beverly Hills, MI
129.0	9	A. Mannion, Seven Hills Sch, Cincinnati, OH
126.5	10	J. Firth, Marian HS, Mishawaka, IN
126.5	10	T. Kajeepeta, ICAE, Troy, MI
126.5	10	J. Liu, Solon HS, Solon, OH
126.5	10	C. Malla, ICAE, Troy, MI
126.5	10	A. Moudgil, Grosse Pointe North HS, Grosse Pointe, MI
126.5	9	N. Reddy, Troy HS, Troy, MI

REGION 5

Score Gr Name, School, City, State

143.0	12	N. Wage, Appleton East HS, Appleton, WI
143.0	8	C. Ye, Jenks Freshman Acad., Jenks, OK
131.0	10	J. Moloney, Ames HS, Ames, IA
130.0	10	X. Pan, Ames HS, Ames, IA

Score Gr Name, School, City, State

129.0	9	M. Fang, Ames HS, Ames, IA
127.5	10	M. Carver, Putnam City North HS, Oklahoma City, OK
126.0	10	Q. Gan, Ames HS, Ames, IA

Student Distinguished Honor Roll

AMC 10B (U. S. and Canada), Continued

REGION 6

Score	Gr	Name, School, City, State	Score	Gr	Name, School, City, State
143.0	8	J. Iglesias, Jewel MS, N. Aurora, IL	129.0	10	P. Andraea, Bearden HS, Knoxville, TN
140.5	10	D. Hermes, Sauk Valley Comm Coll, Dixon, IL	129.0	10	N. Grabenstein, Oak Ridge HS, Oak Ridge, TN
137.0	10	J. Wu, Ladue Horton Watkins HS, St Louis, MO	129.0	10	A. Jallouk, Oak Ridge HS, Oak Ridge, TN
132.5	10	W. Liu, Cookeville HS, Cookeville, TN			
132.5	8	T. Say, Sauk Valley Comm Coll, Dixon, IL			

REGION 7

Score	Gr	Name, School, City, State	Score	Gr	Name, School, City, State
128.5	7	D. Meng, Glasgow MS, Baton Rouge, LA	126.5	6	N. Wu, Glasgow MS, Baton Rouge, LA

REGION 8

Score	Gr	Name, School, City, State	Score	Gr	Name, School, City, State
146.5	10	E. Chang, Bellevue HS, Bellevue, WA	131.0	9	J. Wang, Bellevue HS, Bellevue, WA
133.5	9	L. Daum, West Valley HS, Fairbanks, AK	130.0	9	R. Ongie, Iolani Sch, Honolulu, HI
133.5	7	S. Li, Wasatch JHS, Salt Lake City, UT	130.0	10	A. Sueoko, Punahou Sch, Honolulu, HI
132.5	7	J. Chen, Wasatch JHS, Salt Lake City, UT	129.0	10	S. Sheehan, South HS, Pueblo, CO
132.5	8	A. Chou, Lakeside Sch, Seattle, WA	129.0	9	T. Yin, Pullman HS, Pullman, WA
132.5	10	T. Dos Santos Tam, Punahou Sch, Honolulu, HI	129.0	10	Q. Zeng, Bellevue HS, Bellevue, WA
132.5	9	N. Peltier, Nathan Hale HS, Seattle, WA	126.5	6	A. Chien, Chienfamily HomeS, Seattle, WA
132.0	9	K. Hon, Sage Ridge Sch, Reno, NV	126.5	10	K. Shen, Logan HS, Logan, UT

REGION 9

Score	Gr	Name, School, City, State	Score	Gr	Name, School, City, State
146.5	9	Y. Wu, Lynbrook HS, San Jose, CA	132.5	9	B. Holtz, CA Acad. of Math/Sci, Carson, CA
144.0	10	T. Chen, Cupertino HS, Cupertino, CA	131.0	7	D. Li, Lynbrook HS, San Jose, CA
144.0	10	T. Hsieh, North Hollywood HS, N. Hollywood, CA	130.0	9	S. Giandomenico, Lynbrook HS, San Jose, CA
140.5	8	J. Chu, Lynbrook HS, San Jose, CA	128.5	9	A. Chien, Saratoga HS, Saratoga, CA
138.0	7	T. Wang, The Harker Sch, San Jose, CA	127.5	10	P. Jaju, Lynbrook HS, San Jose, CA
137.0	10	L. Huang, Cupertino HS, Cupertino, CA	126.5	8	J. Hahn, Marshall MS, San Diego, CA
137.0	10	P. Jin, Monterey HS, Monterey, CA	126.5	10	E. Jeng, Mtn View HS, Mtn. View, CA
136.0	7	P. Li, Lynbrook HS, San Jose, CA	126.5	9	C. Jiang, Cupertino HS, Cupertino, CA
136.0	8	C. Suen, Lynbrook HS, San Jose, CA	126.5	10	V. Wang, The Harker Sch, San Jose, CA
133.5	10	A. Yen, North Hollywood HS, N. Hollywood, CA	126.5	9	W. Wey, Lynbrook HS, San Jose, CA

REGION 10

Score	Gr	Name, School, City, State	Score	Gr	Name, School, City, State
139.5	10	C. Tso, Upper Canada Col., Toronto, ON	127.5	10	J. Lee, St Andrew's Col., Aurora, ON
133.5	10	M. Chen, Windermere SS, Vancouver, BC	127.5	10	Y. Park, Richmond Hill HS, Richmond Hill, ON
132.5	10	K. Chai, St Andrew's Col., Aurora, ON	126.5	10	G. Huang, Sir Winston Churchill HS, Calgray, AB
130.0	10	R. Trinh, Windermere SS, Vancouver, BC	126.0	10	H. Liu, Burnaby North SS, Burnaby, BC



2003 MOSP UN-L Campus tour.

STUDENT DISTINGUISHED HONOR ROLL

AMC 12A (INTERNATIONAL)

The AMC 12A International Student Distinguished Honor Roll includes participants from International Schools who score 117.0 or above. It is based on 1% of the top scoring students. An Honor Roll Pin and a certificate is awarded to these contestants. The listing is by individual score in each region.

Score	Gr	Name, School, City, State	Score	Gr	Name, School, City, State
150.0	12	A. Egri, Univ Debrecen Math Dept, Debrecen, Hungary	126.5	13	K. Chiu, Island School, Hong Kong
143.0	11	A. Kueh Ju Lui, Raffles Jr Col., Singapore	126.5	12	P. Feng, Victoria Jr Col., Singapore
143.0	12	Y. Tsai, Nat. HS in Chu SHS, Taiwan	126.5	11	A. Jacob, Liceul Int'l "C. Negruzzi", Iasi
143.0	11	P. Wu, Taipei Muni. Chien Kuo SHS, Taiwan	126.5	11	J. Jair, Taipei Muni. Chien Kuo SHS, Taiwan
140.5	12	Z. Zhu, China	126.5	12	Y. Kuo, Nat. Chia Yi SHS, Taiwan
139.5	12	Y. Zhao, Raffles Jr Col., Singapore	126.5	12	C. Li, Nat. Pan Chio SHS, Taiwan
138.0	12	F. Chuang, Yunlin Private Jsong HS ien SHS, Taiwan	126.5	12	C. Li, Tainan Kung Ming SHS, Taiwan
137.0	10	C. Li, Nat. Tainan 1st SHS, Taiwan	126.5	12	W. Lin, Nat. HS in Chu SHS, Taiwan
137.0	12	S. Mu, Kaohsiung Muni. Kaohsiung SHS, Taiwan	126.5	11	Y. Lin, Nat. Taichung Girls' SHS, Taiwan
136.0	12	C. Chen, Nat. HS in Ying SHS, Taiwan	126.5	12	W. Lin, Tainan Kung Ming SHS, Taiwan
136.0	12	F. Lan, Nat. I Lan SHS, Taiwan	126.5	12	H. Tseng, Taoyuan County Ping Jen SHS, Taiwan
136.0	12	C. Yang, Nat. Taichung 1st SHS, Taiwan	126.5	12	Y. Tsui, Affi. SHS-Nat. Taiwan Normal U., Taiwan
134.5	9	T. Wang, The Chinese HS, Singapore	126.5	11	M. Wu, Kaohsiung Muni. Rueli HS iang JSHS, Taiwan
133.5	10	C. Hsu, Taipei Muni. Chien Kuo SHS, Taiwan	126.5	11	C. Yu, Nat. Feng Shang SHS, Taiwan
133.5	11	C. Lai, Taichung Washington HS, Taiwan	126.5	12	S. Yu, Nat. Keelung SHS, Taiwan
133.5	12	J. Liu, Yunlin Sacred Hearts HS, Taiwan	126.5	12	C. Yu, Nat. Lo Tung SHS, Taiwan
133.5	11	H. Lou, Kaohsiung Muni. Kaohsiung SHS, Taiwan	126.5	11	Y. Zha, Raffles Jr Col., Singapore
133.5	C.	Tu, Taipei Yen Ping HS, Taiwan	126.0	12	C. Chang, Taipei Catholic Kuang Jen HS, Taiwan
132.5	11	W. Chang, Chiayi Concordia Middle School, Taiwan	126.0	11	C. Chen, Taichung Ming Dao HS, Taiwan
132.5	11	K. Chen, Nat. HS in Chu Girls' SHS, Taiwan	126.0	11	H. He, Affi. SHS-Nat. Taiwan Normal U., Taiwan
132.5	12	J. Lee, Nat. I Lan SHS, Taiwan	126.0	11	Y. Wu, Affi. SHS-Nat. Taiwan Normal U., Taiwan
132.5	12	C. Weng, Nat. Wen Hua SHS, Taiwan	125.5	12	W. Chen, Kaohsiung Muni. Kaohsiung SHS, Taiwan
132.0	12	H. Chen, Nat. Pan Chio SHS, Taiwan	125.5	12	H. Huang, Nat. Feng Shang SHS, Taiwan
132.0	11	Y. Lee, Affi. SHS-Nat. Taiwan Normal U., Taiwan	125.5	12	H. Juan, Nat. I Lan SHS, Taiwan
132.0	11	T. Liu, Kaohsiung Muni. Kaohsiung SHS, Taiwan	125.5		J. Lii, Nat. Taichung 1st SHS, Taiwan
132.0	11	J. Shih, Taipei Tung Shan HS, Taiwan	125.5	12	L. Mu, Anglo-Chinese Jr Col., Singapore
132.0	12	J. Tay, Raffles Jr Col., Singapore	125.5	10	C. Pong, Taipei Muni. Chien Kuo SHS, Taiwan
131.0	10	C. Chang, Nat. Tainan 1st SHS, Taiwan	125.5	12	J. Yeh, Muni. Taipei 1st Girls' SHS, Taiwan
131.0	11	C. Cheng, Affi. SHS-Nat. Taiwan Normal U., Taiwan	125.0	11	C. Liang, Taipei Muni. Chien Kuo SHS, Taiwan
131.0	12	Z. Danyadi, UDebrecen Math Dept, Debrecen, Hungary	125.0	12	H. Lin, Nat. Taichung SHS, Taiwan
131.0	12	W. Feng, Kaohsiung Muni. Shiao Koung SHS, Taiwan	125.0	12	T. Sun, Raffles Jr Col., Singapore
130.0	12	T. Balogh, Univ Debrecen Math Dept, Debrecen, Hungary	124.0	12	S. Chang, Kaohsiung Muni. Kaohsiung SHS, Taiwan
130.0	12	Y. Chen, Taipei Heng Yee Catholic HS, Taiwan	124.0	12	Z. Chen, Raffles Jr Col., Singapore
130.0	11	K. Hsueh, Affi. SHS-Nat. Taiwan Normal U., Taiwan	124.0	12	C. Chou, Tainan Kung Ming SHS, Taiwan
130.0	12	W. Jhuang, Tainan Kung Ming SHS, Taiwan	124.0	11	W. Chuang, Kaohsiung Muni. Rueli HS iang JSHS, Taiwan
130.0	12	Z. Kang, Nat. I Lan SHS, Taiwan	124.0	11	Y. Du, Raffles Jr Col., Singapore
130.0	12	T. Tsai, Tainan Kung Ming SHS, Taiwan	124.0	12	G. Gao, Taipei Muni. Chien Kuo SHS, Taiwan
130.0	12	N. Tsai Chia Lu, Tainan Ying-Hai HS, Taiwan	124.0	12	S. Hsiu, Taipei Yen Ping HS, Taiwan
130.0	12	T. Wang, Tainan Kung Ming SHS, Taiwan	124.0	12	K. Hsu, Tainan Ying-Hai HS, Taiwan
130.0	12	K. Wu, St. Dominic HS, Taiwan	124.0	10	Y. Huang, Taipei Muni. Chien Kuo SHS, Taiwan
130.0	10	J. Zhe, Raffles Institution, Singapore	124.0	12	C. Huang, Taipei Muni. Chien Kuo SHS, Taiwan
129.0	11	N. Chu, Raffles Jr Col., Singapore	124.0	10	Y. Hwang, Taipei Muni. Chien Kuo SHS, Taiwan
129.0	12	W. Lin, Nat. HS in Chu SHS, Taiwan	124.0	11	M. Jen, Nat. Taichung 1st SHS, Taiwan
129.0	12	C. Pai, Taichung Muni. Hui Wen HS, Taiwan	124.0	12	J. Kuo, Miaoli Chien Tai HS, Taiwan
129.0	12	. Peng, Miaoli Chien Tai HS, Taiwan	124.0	11	C. Lee, Nat. Taichung Girls' SHS, Taiwan
128.5	10	C. Chang, Affi. SHS-Nat. Taiwan Normal U., Taiwan	124.0	12	C. Lieh, Nat. Taichung Second SHS, Taiwan
127.5	11	P. Chen, Muni. Taipei 1st Girls' SHS, Taiwan	124.0	12	H. Lin, Nat. Tainan 1st SHS, Taiwan
127.5	10	C. Haotian, Raffles Institution, Singapore	124.0	12	K. Pu, Taipei Muni. Chien Kuo SHS, Taiwan
127.5	12	T. Huang, Kaohsiung Muni. Kaohsiung SHS, Taiwan	124.0	11	D. Resitnec, Colegiul C.D. Loga, Timisoara, Romania
127.5	12	S. Lee, Nat. Taichung 1st SHS, Taiwan	124.0	11	Y. S. Soh, Raffles Jr Col., Singapore
127.5	8	C. Lin, Taipei County Chiang Tsui JHS, Taiwan	124.0	12	C. Su, Miaoli Chien Tai HS, Taiwan
127.5	12	W. Shihying, Muni. Taipei 1st Girls' SHS, Taiwan	124.0	10	Y. Su, Taipei Muni. Chien Kuo SHS, Taiwan
127.5	11	C. Sia, Raffles Jr Col., Singapore	124.0	12	C. Wu, Taichung Washington HS, Taiwan
127.5	12	D. Sun, Victoria Jr Col., Singapore	124.0	11	T. Yeh, Taipei Muni. Ta Tung SHS, Taiwan
127.5	11	K. Tay, Anglo-Chinese Jr Col., Singapore	124.0	10	L. Yifan, Raffles Institution, Singapore
126.5	C.	Chang, Nat. Taichung 1st SHS, Taiwan	124.0	12	L. Yuchen, Taipei Muni. Li Shan SHS, Taiwan
126.5	12	T. Chang, Taichung Hong Wen SHS, Taiwan	123.0	12	C. Chang, Muni. Taipei 1st Girls' SHS, Taiwan
126.5	10	C. Chang, Taipei Muni. Chien Kuo SHS, Taiwan	123.0	11	S. Chang, Nat. HS in Chung SHS, Taiwan

Student Distinguished Honor Roll

AMC 12A (International), Continued

123.0 12	L. Chang, Nat. Taichung 1st SHS, Taiwan	121.5 11	C. Hwang, Nat. Feng Yuan SHS, Taiwan
123.0 12	T. Chang, Taipei Yen Ping HS, Taiwan	121.5 11	L. Kuo, Tainan Chang Jung HS, Taiwan
123.0 12	C. Chen, Taipei Muni. Cheng Gong SHS, Taiwan	121.5 12	S. Lai, Nat. I Lan SHS, Taiwan
123.0 10	H. Cheng, Nat. Tainan 1st SHS, Taiwan	121.5 12	Y. Lee, Nat. HS in Chu SHS, Taiwan
123.0 10	Y. Chou, Taipei Muni. Cheng Gong SHS, Taiwan	121.5 11	W. Li, Tainan Chang Jung HS, Taiwan
123.0 11	T. Ho, Nat. HS in Chu SHS, Taiwan	121.5 11	Y. Lu, Nat. I Lan SHS, Taiwan
123.0 12	P. Hsu, Muni. Taipei 1st Girls' SHS, Taiwan	121.5 11	H. Tsai, Nat. Taichung 1st SHS, Taiwan
123.0 13	P. Jackson, Island School, Hong Kong,	121.5 11	H. Wang, Nat. Taichung 1st SHS, Taiwan
123.0 12	W. Lai, Nat. Tou Liou SHS, Taiwan	121.5 12	C. Wu, Nat. Chang Hua SHS, Taiwan
123.0 11	C. Lai, Taichung Li Zen HS, Taiwan	121.5 12	Z. Wu, Tainan Kung Ming SHS, Taiwan
123.0 11	T. Lai, Tainan Chang Jung HS, Taiwan	121.5 11	T. Yang, Affi. SHS-Nat. Taiwan Normal U., Taiwan
123.0 12	C. Lee, Kaohsiung Muni. Kaohsiung SHS, Taiwan	120.5 10	Y. Banghuang, Taipei Muni. Chien Kuo SHS, Taiwan
123.0 12	K. Liu, Tainan Kung Ming SHS, Taiwan	120.5 12	H. Cakkalkurt, Uskudar Am Acad, Istanbul,
123.0 11	T. Lo, Nat. Lo Tung SHS, Taiwan	120.5	C. Chang, Nat. Taichung 1st SHS, Taiwan
123.0 12	X. Tong, Anglo-Chinese Jr Col., Singapore	120.5 12	K. Chen, Raffles Jr Col., Singapore
123.0 12	T. Tsai, Taichung Hong Wen SHS, Taiwan	120.5 11	Y. Chen, Taipei Muni. Ta Tung SHS, Taiwan
123.0 11	Y. Tseng, Kaohsiung Muni. Kaohsiung SHS, Taiwan	120.5 10	S. Chi, Nat. Tainan 1st SHS, Taiwan
123.0 12	S. Yao, Nat. Feng Shang SHS, Taiwan	120.5 12	T. Chihhung, Nat. I Lan SHS, Taiwan
123.0	Y. Yichen, Nat. Taichung Girls' SHS, Taiwan	120.5 12	S. Hidir, Uskudar Am Acad, Istanbul,
123.0 12	X. Zhao, Raffles Jr Col., Singapore	120.5 11	T. Hsu, Chiayi Concordia Middle School, Taiwan
123.0 11	B. Zhuang, Raffles Jr Col., Singapore	120.5 12	Y. Hsu, Nat. HS in Chu Girls' SHS, Taiwan
122.5 11	K. Tsai, Chiayi Concordia Middle School, Taiwan	120.5 12	N. Huang, Tainan Kung Ming SHS, Taiwan
122.0 12	C. Chen, Affi. SHS-Nat. Taiwan Normal U., Taiwan	120.5 12	J. Hwang, Tainan Kung Ming SHS, Taiwan
122.0 11	M. Chia, Muni. Kaohsiung Girls' SHS, Taiwan	120.5	C. Lai, Taichung Ming Dao HS, Taiwan
122.0 11	K. Feng, Kaohsiung Muni. Rwei HS iang JSHS, Taiwan	120.5 12	Y. Li, Tainan Kung Ming SHS, Taiwan
122.0 12	Y. Huang, Nat. Nei Li SHS, Taiwan	120.5 12	Y. Li, Taipei Yen Ping HS, Taiwan
122.0 12	T. Kuo, Taipei Yen Ping HS, Taiwan	120.5 12	W. Liao, Nat. Tou Liou SHS, Taiwan
122.0 10	P. Lai, Affi. SHS-Nat. Taiwan Normal U., Taiwan	120.5 12	Y. Lin, Nat. I Lan SHS, Taiwan
122.0 12	T. Li, Nat. Lan Yang Girls' SHS, Taiwan	120.5 12	I. Lin, Nat. Tainan 1st SHS, Taiwan
122.0 12	C. Li N, Yunlin Sacred Hearts HS, Taiwan	120.5 11	K. Lin, Taichung Viator HS, Taiwan
122.0	Y. Lin, Nat. Taichung Girls' SHS, Taiwan	120.5 11	K. Lu, Affi. SHS-Nat. Taiwan Normal U., Taiwan
122.0 9	M. Liu, Taipei County Yung Ho JHS, Taiwan	120.5 11	S. Sovago, Univ Debrecen Math Dept, Debrecen, Hungary
122.0 12	T. Wei, Nat. Taichung 1st SHS, Taiwan	120.5 12	W. Tsen G, Nat. Taichung Girls' SHS, Taiwan
122.0 12	Y. Wu, Nat. Lo Tung SHS, Taiwan	120.5 12	S. Wang, Raffles Jr Col., Singapore
122.0	C. Wu, Nat. Taichung 1st SHS, Taiwan	120.5 10	C. Wei, Taipei Muni. Chien Kuo SHS, Taiwan
121.5 11	K. Chang, Taichung Ming Dao HS, Taiwan	120.5	P. Wu, Nat. Chang Hua SHS, Taiwan
121.5 11	L. Chen, Nat. Taichung 1st SHS, Taiwan	120.5 11	M. Wu, Nat. Feng Shang SHS, Taiwan
121.5 11	T. Chiu, Taipei Muni. Cheng Gong SHS, Taiwan	120.5 11	C. Yoon, Int'l Sch of Beijing, Beijing, China
121.5 12	Y. Cho, Taipei Muni. Chien Kuo SHS, Taiwan	120.5 12	X. Zhao, Raffles Jr Col., Singapore
121.5 11	T. Chou, Nat. Taichung 1st SHS, Taiwan	120.0 12	Y. Chung, Nat. Taitung SHS, Taiwan
121.5 11	Y. Hung, Kaohsiung Muni. Rwei HS iang JSHS, Taiwan	120.0 12	Y. Lee, Taichung Viator HS, Taiwan



*Maayanot Yeshiva High School for Girls, Teaneck, NJ
Teacher: Mrs. Sheila Irazary*

STUDENT DISTINGUISHED HONOR ROLL

AMC 12B (INTERNATIONAL)

The AMC 12B International Student Distinguished Honor Roll includes participants from International Schools who score 123.0 or above. It is based on 1% of the top scoring students. An Honor Roll Pin and a certificate is awarded to these contestants. The listing is by individual score in each region.

Score Gr Name, School, City, State

146.5 12 L. Xi, Tian Jin Yao-Hua HS, Tian Jin, China
 146.5 12 M. Xiaoyun, Tian Jin Yao-Hua HS, Tian Jin, China
 146.5 12 M. Yiwei, Tian Jin Yao-Hua HS, Tian Jin, China
 144.0 12 Z. Di, Tian Jin Yao-Hua HS, Tian Jin, China
 144.0 12 Z. Hao, Tian Jin Yao-Hua HS, Tian Jin, China
 144.0 12 Z. Jiapeng, Tian Jin Yao-Hua HS, Tian Jin, China
 144.0 12 L. Tong, Tian Jin Yao-Hua HS, Tian Jin, China
 143.0 12 W. Lu, Tian Jin Yao-Hua HS, Tian Jin, China
 140.5 12 H. O Shuang, Tian Jin Yao-Hua HS, Tian Jin, China
 139.5 12 N. Tang, Temasek Jr Col., Singapore
 138.0 12 W. Lu, Tian Jin Yao-Hua HS, Tian Jin, China
 138.0 12 Z. Yuchen, Tian Jin Yao-Hua HS, Tian Jin, China
 137.0 12 L. Shiwen, Hwa Chong Jr Col., Singapore
 137.0 12 Z. Xiaolei, Tian Jin Yao-Hua HS, Tian Jin, China
 136.0 12 C. Tao, Tian Jin Yao-Hua HS, Tian Jin, China
 136.0 12 W. Xuan, Tian Jin Yao-Hua HS, Tian Jin, China
 136.0 12 W. Zhe, Tian Jin Yao-Hua HS, Tian Jin, China
 134.5 12 X. Chen, Tian Jin Yao-Hua HS, Tian Jin, China
 134.5 12 T. Yimin, Tian Jin Yao-Hua HS, Tian Jin, China
 133.5 12 W. Hongrui, Tian Jin Yao-Hua HS, Tian Jin, China
 133.5 12 L. Jian, Tian Jin Yao-Hua HS, Tian Jin, China
 133.5 12 Z. Li, Hwa Chong Jr Col., Singapore
 133.5 12 F. Shang, Ha Er Bin 3rd HS, Ha Er Bin, China
 133.5 12 S. Wei, Tian Jin Yao-Hua HS, Tian Jin, China
 132.5 12 X. Chen, Ha Er Bin 3rd HS, Ha Er Bin, China
 132.5 12 S. Cheng, Hwa Chong Jr Col., Singapore
 132.5 12 Y. Hu, Dong Bei Yu Cai Frn. Lang. S, Shen Yang, China
 132.5 13 B. Li, Ha Er Bin 3rd HS, Ha Er Bin, China
 132.0 12 G. Wei, Tian Jin Yao-Hua HS, Tian Jin, China
 131.0 12 Z. Ji, Tian Jin Yao-Hua HS, Tian Jin, China
 131.0 12 J. Lan, Hwa Chong Jr Col., Singapore
 130.0 12 Z. Guo, Ha Er Bin 3rd HS, Ha Er Bin, China
 130.0 S. Lings, St Mary Redcliffe School, Bristol, England
 130.0 11 C. Zhao, Hwa Chong Jr Col., Singapore
 129.0 12 D. Dechuan, Tian Jin Yao-Hua HS, Tian Jin, China
 129.0 9 J. Li, Raffles Girls' School, Singapore
 129.0 12 M. Overstreet, Am School in London, London, England
 129.0 11 M. F Wong, Hwa Chong Jr Col., Singapore
 129.0 12 C. L. Zhu, Ha Er Bin 3rd HS, Ha Er Bin, China
 129.0 12 Y. Zuo, Dong Bei Yu Cai Frn. Lang. S, Shen Yang, China
 128.5 12 L. Kun, Tian Jin Yao-Hua HS, Tian Jin, China
 128.5 12 X. Y. Zheng, Hwa Chong Jr Col., Singapore
 127.5 11 B. Earle, School Year Abroad, Rennes, France
 127.5 12 Y. H. Lee, Hwa Chong Jr Col., Singapore
 127.5 12 Z. Tianyi, Tian Jin Yao-Hua HS, Tian Jin, China
 127.5 12 M. Yang, Hwa Chong Jr Col., Singapore
 126.5 12 F. Ho Haryoho, Hwa Chong Jr Col., Singapore

Score Gr Name, School, City, State

126.5 12 Z. Leong, Hwa Chong Jr Col., Singapore
 126.5 11 X. Qiu, National Jr Col., Singapore
 126.5 12 H. Wu, Hwa Chong Jr Col., Singapore
 126.5 12 F. Yang, Dong Bei Yu Cai Frn. Lang. S, Shen Yang, China
 126.5 12 X. Y. Zhang, Ha Er Bin 3rd HS, Ha Er Bin, China
 126.5 12 H. H. Zhao, Ha Er Bin 3rd HS, Ha Er Bin, China
 126.0 12 W. Fan, Tian Jin Yao-Hua HS, Tian Jin, China
 126.0 12 W. Yongli, Tian Jin Yao-Hua HS, Tian Jin, China
 125.5 11 S. R. Ng, Hwa Chong Jr Col., Singapore
 125.5 12 Y. Tao, Hwa Chong Jr Col., Singapore
 125.5 10 Y. Tianjiao, Nanyang Girls' HS, Singapore
 125.5 12 X. X. Wan, Hwa Chong Jr Col., Singapore
 125.5 12 X. Wang, Dong Bei Yu Cai Frn. Lang. S, Shen Yang, China
 125.5 12 F. Yun, Tian Jin Yao-Hua HS, Tian Jin, China
 125.0 12 W. Shiqing, Tian Jin Yao-Hua HS, Tian Jin, China
 125.0 12 L. Song, Hwa Chong Jr Col., Singapore
 125.0 12 W. Xianguang, Tian Jin Yao-Hua HS, Tian Jin, China
 125.0 12 B. Zhang, Dong Bei Yu Cai Frn. Lang. S, Shen Yang, China
 124.0 12 L. Liu, National Jr Col., Singapore
 124.0 12 B. Pan G, Dong Bei Yu Cai Frn. Lang. S, Shen Yang, China
 123.0 12 L. W. Chen, Ha Er Bin 3rd HS, Ha Er Bin, China
 123.0 11 Y. Feng, Hwa Chong Jr Col., Singapore
 123.0 12 Y. Li, Dong Bei Yu Cai Frn. Lang. S, Shen Yang, China
 123.0 11 E. Newkirk, Am School in London, London, England
 123.0 12 Y. Pan, National Jr Col., Singapore
 123.0 9 Y. Pitcan, Am School in Japan, Tokyo, Japan
 123.0 12 P. Sun, Dong Bei Yu Cai Frn. Lang. S, Shen Yang, China
 123.0 11 F. Yu, Hwa Chong Jr Col., Singapore
 122.0 12 E. Chang, Morrison Acad, Taichung, Taiwan
 122.0 12 X. Fu, Dong Bei Yu Cai Frn. Lang. S, Shen Yang, China
 122.0 12 Y. Hong, Ha Er Bin 3rd HS, Ha Er Bin, China
 122.0 12 C. Lee, Temasek Jr Col., Singapore
 122.0 11 S. Onal, Koc Ozel Lisesi, Istanbul
 122.0 12 S. Wang, Tian Jin Yao-Hua HS, Tian Jin, China
 122.0 11 C. Xu, National Jr Col., Singapore
 122.0 12 C. Zhang, Dong Bei Yu Cai Frn. Lang. S, Shen Yang, China
 121.5 12 L. Cong, Hwa Chong Jr Col., Singapore
 121.5 12 T. Ha N, Ha Er Bin 3rd HS, Ha Er Bin, China
 121.5 12 J. Li, Tian Jin Yao-Hua HS, Tian Jin, China
 120.5 12 T. Cai, National Jr Col., Singapore
 120.5 12 Z. Chen, Hwa Chong Jr Col., Singapore
 120.5 12 N. Dai, Tian Jin Yao-Hua HS, Tian Jin, China
 120.5 12 Y. Fang, Hwa Chong Jr Col., Singapore
 120.5 12 L. Guo, Ha Er Bin 3rd HS, Ha Er Bin, China
 120.5 10 J. Lai, Morrison Acad, Taichung, Taiwan
 120.5 12 S. Tian, Dong Bei Yu Cai Frn. Lang. S, Shen Yang, China

STUDENT DISTINGUISHED HONOR ROLL

AMC 10A (INTERNATIONAL)

The AMC 10A International Student Distinguished Honor Roll includes participants from International Schools who score 112.5 or above. It is based on 1% of the top scoring students. An Honor Roll Pin and a certificate is awarded to these contestants. The listing is by individual score in each region.

Score	Gr	Name, School, City, State	Score	Gr	Name, School, City, State
150.0	9	C. Lin, Taichung Municipal Chu Jen JHS	126.5	7	H. Yijie, Raffles Institution, Singapore
146.5	10	B. Hwang, National Taichung First SHS	126.0	10	Y. Chan, National Chang Hua SHS
144.0	10	C. Chang, Taipei Municipal Chien Kuo SHS	126.0	9	C. Hsieh, Changhua County Yuan Lin JHS
144.0	10	L. Cheng, National Tainan First SHS	126.0	9	D. Lee, Chiayi Municipal Pei Shin JHS
144.0	10	Y. Lin, National Experimental HS	126.0		C. Lin, National Taichung First SHS
143.0	9	A. Loska, University Debrecen Dept of Math, Debrecen	126.0	10	C. Sun, Tainan Kung Ming SHS
143.0	10	C. Wang, Taipei Municipal Cheng Gong SHS	126.0	10	Z. Yang, National Chang Hua SHS
140.5	10	C. Chen, National Tai Nan Girls' HS	125.5	6	Y. Ju, Taipei Municipal HS ing Lung Primary School
140.5	8	Y. Fan, Hsinchu Municipal Kuang Hua JHS	125.0	10	H. Chang, National HS in Chu SHS
138.0	9	M. Li, Nantou County Chung HS ing JHS	125.0	10	A. Dragus, University of Baia Mare, Baia Mare
138.0	10	T. Yishueh, National Chang Hua SHS	125.0	10	W. Lee, National Chia Yi SHS
137.0	9	C. Chiang, Taipei Municipal Ying Chiao JHS	125.0	9	W. Li, Nantou County Chung HS ing JHS
137.0	10	Y. Chung, National Taichung First SHS	125.0		D. Ulici, University of Baia Mare, Baia Mare
137.0		Y. Ho, National Experimental HS	125.0	6	S. Wang, Taipei Min Der Elementary
137.0	10	S. Ho, National Taichung First SHS	124.0	10	H. Chou, Taipei Municipal Chien Kuo SHS
137.0	9	J. Shen, Taipei Municipal Tun Hua JHS	124.0	10	Y. Hsieh, The Affiliated SHS of National Taiwan Normal Univ.
137.0	10	Y. Wang, National Taichung First SHS	124.0	10	S. Kuo, Tainan Kung Ming SHS
136.0	8	S. Hwang, Taipei Yen Ping HS	124.0	9	C. Lee, Ming Cheng JHS
136.0	10	C. Wu, Kaohsiung Municipal Kaohsiung SHS	124.0	10	M. Lee, Island School, Hong Kong
133.5	10	C. Chen, National Taichung Second SHS	124.0	8	T. Lin, Kaoshiung Municipal Yin Ming JHS
133.5	10	W. Cheng, Taipei Municipal Sung Shan SHS	124.0	9	Y. Lin, Yunlin Yung Nian SHS
133.5	9	M. Chuang, Taipei Municipal Lan Ya JHS	124.0	8	T. Liu, National Experimental HS
133.5	9	C. Li, Tainan Kung Ming SHS	124.0	10	W. Luo, National Yang Ming SHS
133.5	10	W. Liao, Taipei Municipal Chien Kuo SHS	124.0	9	Y. Pitcan, American School In Japan, Tokyo
133.5	8	P. Sung, Changhua County Yang Min JHS	124.0	10	Y. Shih, National Taichung First SHS
133.5	9	S. Wang, Taichung Viator HS	124.0	10	W. Tu, National Chang Hua SHS
132.0	9	Y. Chiang, Jau Nan HS	124.0	10	Y. Wu, National Chang Hua SHS
132.0	9	K. Kao, Nantou County Chung HS ing JHS	123.0	8	H. Chiang, Taipei Chien Cheng JHS
132.0	9	M. Li, Nantou County Chung HS ing JHS	123.0	10	W. Huang, Taipei Municipal Chien Kuo SHS
132.0	10	D. Michnea, University of Baia Mare, Baia Mare	123.0	7	L. Kao, Taipei County Yung Ho JHS
132.0	10	A. Ungureanu, Coelgiul National Traian, Drobeta Turnu Severn	123.0	10	G. Popovici, Liceul Internat "C Negruzzi", Iasi
132.0	9	Y. Wang, Keelung Municipal Ming Chwan JHS	123.0	8	L. Toth, University Debrecen Dept of Math, Debrecen
132.0	10	C. Yang, National Chang Hua SHS	123.0	9	L. Tothmeresz, University Debrecen Dept of Math, Debrecen
132.0	10	S. Yang, National Tainan First SHS	123.0	10	C. Wang, Taichung Viator HS
131.0	8	P. Chen, Tainan Municipal Chien Shing JHS	123.0	8	R. Whang Yixiang, Raffles Institution, Singapore
131.0	10	H. Huang, Yunlin Private Jsong HS ien SHS	122.5	10	Y. Chen, National Taichung First SHS
131.0	10	S. Lin, National Taichung First SHS	122.5	9	H. Ho, Taichung Municipal Chu Jen JHS
131.0	10	R. Pan, National Taichung First SHS	122.5	10	S. Lin, National Tainan First SHS
131.0		S. Pan, National Taichung First SHS	122.5	10	H. Lin, Taipei Yen Ping HS
131.0	10	H. Tsa, National Chang Hua SHS	122.5	8	S. Tseng, Chiayi Municipal Pei Shin JHS
131.0	9	J. Vincze, University Debrecen Dept of Math, Debrecen	122.0	9	P. Huang, Kaoshiung County Yang Ming JHS
131.0	8	M. Wan G, Hsinchu Municipal Kuang Hua JHS	121.5	9	Z. Berna, University Debrecen Dept of Math, Debrecen
131.0		C. Yang, Changhua County Yang Min JHS	121.5		K. Chen, National Chang Hua SHS
131.0		L. Yang, Changhua County Yuan Lin JHS	121.5	10	P. Cheng, Tainan Kung Ming SHS
130.0	8	C. Chou, Kaoshiung Municipal Wu Fu JHS	121.5		Y. Hsu, National Chang Hua Girls' SHS
130.0	8	W. Ho, Kaoshiung County Yang Ming JHS	121.5	8	S. Ko, Taipei County Yung Ho JHS
130.0	7	L. Hsu, Taipei Municipal Tun Hua JHS	121.5	10	H. Liao, National Taichung Girls' SHS
130.0	9	H. Huang, Changhua County Yuan Lin JHS	121.5	9	W. Liao, Tainan Municipal Chien Shing JHS
130.0	9	C. Huang, Taichung Municipal Chu Jen JHS	121.5	7	M. Lung, Taipei County Chiang Tsui JHS
130.0	8	F. Lin, Taipei County Yung Ho JHS	121.5	9	C. Sui, Nantou County Chung HS ing JHS
129.0	7	H. Liu, Taipei Municipal Tun Hua JHS	121.5	9	H. Wu, Nantou County Chung HS ing JHS
127.5	10	Y. Chou, Kaohsiung Municipal Kaohsiung SHS	120.5	10	Y. Chen, Taipei Municipal Sung Shan SHS
127.5	10	C. Hsiao, National Taichung First SHS	120.5	8	W. Lim, The Chinese HS, Singapore
127.5	9	S. Hu, Chiayi Municipal Pei Shin JHS	120.5	7	H. Lin, Taipei County Dann Shui JHS
127.5	10	S. Lin, National Chang Hua SHS	120.5	10	M. Lu, National Taichung First SHS
126.5	10	C. Chen, National Taichung First SHS	120.5	9	S. Pyo, Intl School Manila, Fort Bonifacio
126.5	8	K. Liao, Changhua County Yuan Lin JHS	120.5	8	K. Seng Teck, Raffles Institution, Singapore
126.5	8	C. Liu, Kaoshiung County Feng HS i JHS	120.5	10	W. Shaw, Taipei Municipal Ching Mei Girls' SHS

Student Distinguished Honor Roll

AMC 10A (International), Continued

120.5	8	C. Shih, Changhua County Yang Min JHS	115.0	7	C. Chen, Taipei Co. Chiang Tsui JHS, Taiwan
120.5	9	K. Tu, Ho Shun JHS	115.0	9	T. Huang, Changhua Co. Ming Lun JHS, Taiwan
120.5	10	Y. Yu, Municipal Taipei First Girls' SHS	115.0	10	K. Hun, Taipei Mun. Chien Kuo SHS, Taiwan
120.0	10	C. Lin, National Tainan First SHS	115.0	10	H. Liao, Taipei Mun. Yung Chun SHS, Taiwan
120.0	10	I. Pai, Taipei Municipal Sung Shan SHS	115.0	6	T. Tang, Taipei Mun. HS ing Lung PS, Taiwan
120.0	10	C. Yang, Taipei Municipal Sung Shan SHS	114.5		O. Andrea, Univ. of Baia Mare, Baia Mare, Romania
119.5	8	J. Dai, Nantou Co. Chung HS ing JHS, Taiwan	114.5	10	L. Chang, Taipei Mun. Chien Kuo SHS, Taiwan
119.5	9	Y. Hou, Taipei Co. HS in Chuang JHS, Taiwan	114.5	10	S. Chen, Nat'l Yangmei SHS, Taiwan
119.5	9	H. Hso, Affl. HS-Tung Hai Univ., Taiwan	114.5	10	Y. Chen, Nat'l Hualien Girls' SHS, Taiwan
119.5	9	T. Huang, Taipei Heng Yee Cath. HS, Taiwan	114.5	10	T. Chen, Mun. Kaohsiung Girls' SHS, Taiwan
119.5	10	X. Huang, Nat'l Taichung 1st SHS, Taiwan	114.5	10	H. Chiu, Tainan Kung Ming SHS, Taiwan
119.5	7	C. Jia Han, Raffles Inst., Singapore	114.5	8	G. Chung, Kaoshiung Co. Feng Jia JHS, Taiwan
119.5	8	W. Ke, Kashiung Mun. Yang Min JHS, Taiwan	114.5	9	C. Foo, The Chinese HS, Singapore
119.5	10	T. Kuo, Mun. Taipei 1st Girls' SHS, Taiwan	114.5	10	X. Han, Taipei Nan Shan HS, Taiwan
119.0	10	S. Lo, Nat'l Tainan 1st SHS, Taiwan	114.5	10	Y. Hsiao, Nat'l Chung Ho SHS, Taiwan
119.0	9	T. Wu, Nat'l Exp. HS, Taiwan	114.5	10	C. Hsiao, Nat'l Chang Hua SHS, Taiwan
119.0	10	H. Wu, Chiayi Mun. Pei Shin JHS, Taiwan	114.5	10	C. Hung, Nat'l Chia Yi SHS, Taiwan
119.0	9	H. Yang, Chiayi Concordia MS, Taiwan	114.5	9	T. Lee, Taipei Mun. Ming Tsu JHS, Taiwan
118.5	8	Y. Chen, Hui Lung JHS, Taiwan	114.5	10	K. Lee, Taipei Mun. Chien Kuo SHS, Taiwan
118.5	10	J. Gau, Chung Cheng AF Prep. Sch, Taiwan	114.5	10	Z. Lee, Nat'l Chia Yi SHS, Taiwan
118.5	9	H. Hsu, Affl. HS-Tung Hai Univ., Taiwan	114.5	10	S. Li, Taipei Mun. Cheng Gong SHS, Taiwan
118.5	10	Z. Kang, Raffles Girls' Sch, Singapore	114.5	9	W. Shuijing, Raffles Girls' Sch, Singapore
118.5	10	Y. Yang, Taipei Mun. Chien Kuo SHS, Taiwan	114.5		C. Wang, Taichung Ming Dao HS, Taiwan
118.0	9	C. Kao, Kashiung Mun. Yang Min JHS, Taiwan	114.5	9	H. Wu, Taichung Ming Dao HS, Taiwan
118.0	10	Y. Liang, Nat'l Chang Hua SHS, Taiwan	114.5	9	L. Yang, Taichung Ming Dao HS, Taiwan
118.0	10	P. Lin, Nat'l Wen Hua SHS, Taiwan	114.5	8	I. Yang, Affl. SHS-Nat'l Taiwan Normal U., Taiwan
118.0	10	S. Wu, Nat'l Chang Hua SHS, Taiwan	114.0	9	C. Chang, Chiayi Concordia MS, Taiwan
118.0	8	Y. Yang, Tainan Mun. Dah Cherng JHS, Taiwan	114.0	9	W. Lai, Taichung Ming Dao HS, Taiwan
118.0	10	P. Yang, Mun. Kaohsiung Girls' SHS, Taiwan	114.0	9	C. Lin, Taichung Ming Dao HS, Taiwan
118.0	8	C. Yang, Kaoshiung Co. Feng Jia JHS, Taiwan	114.0	10	Y. Lin, Nat'l Wen Hua SHS, Taiwan
118.0	10	S. Yu, Mun. Taipei 1st Girls' SHS, Taiwan	114.0	10	T. Yeh, Nat'l Exp. HS, Taiwan
117.0	10	T. Chao, Mun. Taipei 1st Girls' SHS, Taiwan	113.5	6	B. Chang, Taipei Tun Hua ES, Taiwan
117.0	10	Y. Chen, Chung Cheng AF Prep. Sch, Taiwan	113.5	10	T. Chen, Taipei Mun. Chung Shan Girls' SHS, Taiwan
117.0	10	A. Chu, Am. Int'l Sch, Kowloon Tong, Hong Kong	113.5	10	Y. Chen, Nat'l Taichung 1st SHS, Taiwan
117.0	10	B. Enache, Colegiul C.D. Loga, Timisoara, Romania	113.5	9	S. Chiou, Taipei Heng Yee Cath. HS, Taiwan
117.0	9	G. Horvath, U. Debrecen-Math Dept, Debrecen, Hungary	113.5	10	C. Chu, Taipei Mun. Cheng Gong SHS, Taiwan
117.0	10	T. Hungming, Yunlin Sacred Hearts HS, Taiwan	113.5	10	P. Clu, Nat'l Wu Ling SHS, Taiwan
117.0	10	J. Ke, Kaohsiung Mun. Kaohsiung SHS, Taiwan	113.5	10	Y. Huang, Nat'l Chang Hua Girls' SHS, Taiwan
117.0	10	H. Lai, Nat'l Taichung Girls' SHS, Taiwan	113.5	10	S. Lin, Taipei Mun. Chung Cheng SHS, Taiwan
117.0	7	. Li, Taipei Nan Shan HS, Taiwan	113.5	10	S. Lo, Nat'l Ping Tung SHS, Taiwan
117.0	10	Y. Lin, St. Dominic HS, Taiwan	113.5	10	W. Wang, Tainan Li Ming HS, Taiwan
117.0	10	Y. Lin, Kaohsiung Mun. Ruei HS iang J/S HS, Taiwan	113.5	10	P. Wang, Nat'l Kao HS iung Normal U. Affl. SHS, Taiwan
117.0	10	C. Teng, Tainan Kung Ming SHS, Taiwan	113.5	10	P. Wu, Chiayi Concordia MS, Taiwan
117.0	10	X. Wang, Tainan Kung Ming SHS, Taiwan	113.5	9	L. Yiyong, Bukit Panjang Govt HS, Singapore
117.0	10	M. Yang, Nat'l Chung Ho SHS, Taiwan	113.5	10	H. Yu, Nat'l Feng Yuan SHS, Taiwan
117.0	8	Y. Yang, Keelung Mun. Ming Chwan JHS, Taiwan	113.0	10	H. Hsu, Kaohsiung Mun. Ruei HS iang J/S HS, Taiwan
117.0	10	K. Yu, Nat'l Chang Hua SHS, Taiwan	113.0	10	H. Liu, Chung Cheng AF Prep. Sch, Taiwan
117.0	10	K. Yu, Affl. SHS-Nat'l Taiwan Normal U., Taiwan	113.0	9	C. Tsai, Nantou Co. Chung HS ing JHS, Taiwan
116.5		L. Chan, Taichung Mun. Chu Jen JHS, Taiwan	113.0	9	W. Tseng, Taipei Mun. Tun Hua JHS, Taiwan
116.5	10	S. Hsueh, Taipei Mun. Chien Kuo SHS, Taiwan	113.0	9	T. Yang, Changhua Co. Yang Min JHS, Taiwan
116.5	8	H. Lee, Taipei Co. Chiang Tsui JHS, Taiwan	113.0	8	Y. Yeh, Kaoshiung Co. Wu Chia JHS, Taiwan
116.5	10	K. Lin, Nat'l Taichung 1st SHS, Taiwan	112.5	10	W. Chen, Shanghai Am. Sch-West, Zhu Di, Shanghai, China
116.5	10	J. Zeng, Nat'l Taichung 1st SHS, Taiwan	112.5	10	Y. Chi, Chiayi Concordia MS, Taiwan
116.0	7	Y. Chen, Taipei Co. Chiang Tsui JHS, Taiwan	112.5	10	C. Chiang, Nat'l Chang Hua SHS, Taiwan
116.0	10	S. Chen, Nat'l HS in Chu SHS, Taiwan	112.5	9	W. Fu, Taipei Mun. Lan Ya JHS, Taiwan
116.0	9	C. Chen, Fu Ying JHS, Taiwan	112.5	10	P. Huang, Kaohsiung Mun. Kaohsiung SHS, Taiwan
116.0	8	T. Juanhe, Raffles Inst., Singapore	112.5	9	S. Kafarakis, Athens Col., Athens, Greece
116.0	10	W. Lin, Tainan Kung Ming SHS, Taiwan	112.5	9	M. Kao, Chiayi Concordia MS, Taiwan
116.0	9	J. Park, Jakarta Int'l Sch, Jakarta, Indonesia	112.5	9	S. Khan, Canadian Acad., Kobe, Japan
116.0	8	P. Tsai, Taipei Co. Yung Ho JHS, Taiwan	112.5	9	C. Lai, Taichung Viator HS, Taiwan
115.5	9	P. Chen, Hualien Co. Hua Gune JHS, Taiwan	112.5	9	Y. Li, Tainan Co. Yung Kang JHS, Taiwan
115.5	9	B. Chi, Nat'l Exp. HS, Taiwan	112.5	9	Z. Lim, The Chinese HS, Singapore
115.5	10	Y. Fang, Chiayi Mun. Pei Shin JHS, Taiwan	112.5	10	K. Lin, Taichung Ming Dao HS, Taiwan
115.5	10	H. Hsiao, Changhua Co. Yuan Lin JHS, Taiwan	112.5	10	I. Lin, Nat'l HS in Chung HS, Taiwan
115.5	9	F. Shyu, Taipei Mun. Ying Chiao JHS, Taiwan	112.5	10	W. Tai, Tainan Kung Ming SHS, Taiwan

Student Distinguished Honor Roll AMC 10A (International), Continued

112.5	9	P. Tsai, Taipei Mun. Lan Ya JHS, Taiwan	112.5	9	S. Yang, Kaoshiung Co. Yang Ming JHS, Taiwan
112.5	8	S. Tsai, Taipei Mun. Fu HS ing SHS, Taiwan	112.5	9	C. Yeh, Taipei Nan Shan HS, Taiwan
112.5	10	R. Tsai, Mun. Kaoshiung Girls' SHS, Taiwan			
112.5	10	H. Wu, Tainan Kung Ming SHS, Taiwan			

STUDENT DISTINGUISHED HONOR ROLL AMC 10B (INTERNATIONAL)

The AMC 10B International Student Distinguished Honor Roll includes participants from International Schools who score 126.0 or above. It is based on 1% of the top scoring students. An Honor Roll Pin and a certificate is awarded to these contestants. The listing is by individual score in each region.

Score	Gr	Name, School, City, State	Score	Gr	Name, School, City, State
150.0	10	G. Zhu, Ha Er Bin 3rd HS, Ha Er Bin, China	132.0	10	Z. Gao, Ha Er Bin 3rd HS, Ha Er Bin, China
146.5	10	X. Li, Ha Er Bin 3rd HS, Ha Er Bin, China	132.0	10	Y. Guo, Dong Bei Yu Cai For. Lang. Sch, Shen Yang, China
144.0	10	L. Cao, Dong Bei Yu Cai For. Lang. Sch, Shen Yang, China	132.0	10	S. Guo, Ha Er Bin 3rd HS, Ha Er Bin, China
144.0	10	L. Jin, Ha Er Bin 3rd HS, Ha Er Bin, China	132.0	10	S. He, Dong Bei Yu Cai For. Lang. Sch, Shen Yang, China
144.0	10	B. Li, Ha Er Bin 3rd HS, Ha Er Bin, China	132.0	10	L. Jinfeng, Dong Bei Yu Cai For. Lang. Sch, Shen Yang, China
144.0	10	S. Miao, Dong Bei Yu Cai For. Lang. Sch, Shen Yang, China	132.0	10	Y. Kedong, Dong Bei Yu Cai For. Lang. Sch, Shen Yang, China
144.0	10	T. Teng, Tian Jin Yao-Hua HS, Tian Jin, China	132.0	10	L. Ma, Ha Er Bin 3rd HS, Ha Er Bin, China
144.0	10	Y. Wang, Ha Er Bin 3rd HS, Ha Er Bin, China	132.0	10	L. Min, Tian Jin Yao-Hua HS, Tian Jin, China
144.0	10	K. Yingzhou, Dong Bei Yu Cai For. Lang. Sch, Shen Yang, China	132.0	10	Z. Mofei, Tian Jin Yao-Hua HS, Tian Jin, China
144.0	10	Y. Yu, Ha Er Bin 3rd HS, Ha Er Bin, China	132.0	10	H. Po, Tian Jin Yao-Hua HS, Tian Jin, China
144.0	10	L. Yuan, Tian Jin Yao-Hua HS, Tian Jin, China	132.0	10	H. Ren, Ha Er Bin 3rd HS, Ha Er Bin, China
144.0	10	Y. ZhaoWei, Tian Jin Yao-Hua HS, Tian Jin, China	132.0	10	L. Ton G, Ha Er Bin 3rd HS, Ha Er Bin, China
144.0	10	D. Zou, Dong Bei Yu Cai For. Lang. Sch, Shen Yang, China	132.0	10	L. Wanchen, Tian Jin Yao-Hua HS, Tian Jin, China
143.0	10	M. Yuhui, Dong Bei Yu Cai For. Lang. Sch, Shen Yang, China	132.0	10	H. Wang, Ha Er Bin 3rd HS, Ha Er Bin, China
143.0	10	S. Cong, Dong Bei Yu Cai For. Lang. Sch, Shen Yang, China	132.0	10	X. Wen, Ha Er Bin 3rd HS, Ha Er Bin, China
140.5	10	K. Lei, Dong Bei Yu Cai For. Lang. Sch, Shen Yang, China	132.0	10	W. Xiao, Tian Jin Yao-Hua HS, Tian Jin, China
140.5	10	J. Pan, Ha Er Bin 3rd HS, Ha Er Bin, China	132.0	10	N. Yaqing, Tian Jin Yao-Hua HS, Tian Jin, China
140.5	10	L. Siyang, Tian Jin Yao-Hua HS, Tian Jin, China	132.0	10	Z. Zhang, Ha Er Bin 3rd HS, Ha Er Bin, China
139.5	10	S. Fan, Dong Bei Yu Cai For. Lang. Sch, Shen Yang, China	132.0	10	S. Zhou, Ha Er Bin 3rd HS, Ha Er Bin, China
139.5	10	J. Zhang, Dong Bei Yu Cai For. Lang. Sch, Shen Yang, China	130.0	10	G. Jiang, Ha Er Bin 3rd HS, Ha Er Bin, China
138.0	10	Z. Enlong, Dong Bei Yu Cai For. Lang. Sch, Shen Yang, China	130.0	10	M. Li, Dong Bei Yu Cai For. Lang. Sch, Shen Yang, China
138.0	10	T. Ha N, Ha Er Bin 3rd HS, Ha Er Bin, China	130.0	10	B. Shan, Ha Er Bin 3rd HS, Ha Er Bin, China
138.0	10	Z. Hong, Tian Jin Yao-Hua HS, Tian Jin, China	129.0	9	M. Wu, Nanyang Girls' HS, Singapore
138.0	10	G. Jian, Dong Bei Yu Cai For. Lang. Sch, Shen Yang, China	129.0	10	G. Zhu, Dong Bei Yu Cai For. Lang. Sch, Shen Yang, China
138.0	10	Z. Shibo, Dong Bei Yu Cai For. Lang. Sch, Shen Yang, China	128.5	10	C. Li, Ha Er Bin 3rd HS, Ha Er Bin, China
138.0	10	Z. Sicong, Dong Bei Yu Cai For. Lang. Sch, Shen Yang, China	128.5	10	Z. Peng, Tian Jin Yao-Hua HS, Tian Jin, China
138.0	10	W. Yang, Dong Bei Yu Cai For. Lang. Sch, Shen Yang, China	128.5	10	K. Wang, Ha Er Bin 3rd HS, Ha Er Bin, China
138.0	10	X. Zheng, Dong Bei Yu Cai For. Lang. Sch, Shen Yang, China	128.5	10	D. Xintong, Tian Jin Yao-Hua HS, Tian Jin, China
137.0	10	W. Lui, Ha Er Bin 3rd HS, Ha Er Bin, China	127.5	10	C. Liu, Dong Bei Yu Cai For. Lang. Sch, Shen Yang, China
137.0	10	Q. Meng, Dong Bei Yu Cai For. Lang. Sch, Shen Yang, China	127.5	10	Z. Zhang, Ha Er Bin 3rd HS, Ha Er Bin, China
137.0	9	S. Tao, Taipei Am. Sch, Taipei, Taiwan	127.5	10	F. Zhongxing, Tian Jin Yao-Hua HS, Tian Jin, China
137.0	10	D. Wang, Ha Er Bin 3rd HS, Ha Er Bin, China	126.5	10	S. He, Dong Bei Yu Cai For. Lang. Sch, Shen Yang, China
137.0	10	D. Xu, Ha Er Bin 3rd HS, Ha Er Bin, China	126.5	10	T. Li, Tian Jin Yao-Hua HS, Tian Jin, China
137.0	10	C. Zhao, Ha Er Bin 3rd HS, Ha Er Bin, China	126.5	10	P. Ren, Dong Bei Yu Cai For. Lang. Sch, Shen Yang, China
136.0	10	H. Zi, Dong Bei Yu Cai For. Lang. Sch, Shen Yang, China	126.5	10	Z. Wang, Dong Bei Yu Cai For. Lang. Sch, Shen Yang, China
134.5	10	P. Ang, Dong Bei Yu Cai For. Lang. Sch, Shen Yang, China	126.5	10	W. Xin, Tian Jin Yao-Hua HS, Tian Jin, China
134.5	10	Z. Duanmu, Ha Er Bin 3rd HS, Ha Er Bin, China	126.5	10	F. Yang, Dong Bei Yu Cai For. Lang. Sch, Shen Yang, China
134.5	10	D. Liu, Dong Bei Yu Cai For. Lang. Sch, Shen Yang, China	126.5	10	J. Yang, Dong Bei Yu Cai For. Lang. Sch, Shen Yang, China
134.5	10	C. Wang, Ha Er Bin 3rd HS, Ha Er Bin, China	126.5	10	C. Yu, Dong Bei Yu Cai For. Lang. Sch, Shen Yang, China
134.5	10	S. Yunfeng, Dong Bei Yu Cai For. Lang. Sch, Shen Yang, China	126.0	10	H. Cui, Ha Er Bin 3rd HS, Ha Er Bin, China
133.5	10	X. Chen, Dong Bei Yu Cai For. Lang. Sch, Shen Yang, China	126.0	10	Y. Li, Tian Jin Yao-Hua HS, Tian Jin, China
132.5	10	Y. Cheng, Dunman SS, Singapore	126.0	10	L. Song, Tian Jin Yao-Hua HS, Tian Jin, China
132.5	10	N. Li, Dong Bei Yu Cai For. Lang. Sch, Shen Yang, China	126.0	10	L. Ting, Dong Bei Yu Cai For. Lang. Sch, Shen Yang, China
132.5	10	S. Yurou, Tian Jin Yao-Hua HS, Tian Jin, China	126.0	10	Y. Xia, Dong Bei Yu Cai For. Lang. Sch, Shen Yang, China
132.0	10	S. Chen, Ha Er Bin 3rd HS, Ha Er Bin, China	126.0	10	G. Xinlong, Dong Bei Yu Cai For. Lang. Sch, Shen Yang, China
132.0		Z. Chen, Tian Jin Yao-Hua HS, Tian Jin, China	126.0	10	Z. Zhang, Ha Er Bin 3rd HS, Ha Er Bin, China
132.0	10	L. Chuchu, Tian Jin Yao-Hua HS, Tian Jin, China			

LATE STUDENT DISTINGUISHED HONOR ROLL

The AMC Late International Student Distinguished Honor Roll includes participants from International Schools who score in the applicable ranges as the regular Honor Roll, but did not participate on the contest date. It is based on 1% of the top scoring students. An Honor Roll Pin and a certificate is awarded to these contestants. The listing is by individual score in each region.

AMC 12A

U.S. AND CANADA

Score range 117.0 and above.

Score Gr Name, School, City, State

122.0 12 M. Pinkovskiy, Berkeley Carroll Sch, Brooklyn, NY

AMC 12B

INTERNATIONAL

Score range 123.0 and above.

Score Gr Name, School, City, State

127.5 12 Y. Zhang, Chang Chun 11th HS, Chang Chun, China

Score Gr Name, School, City, State

123.0 12 W. Wang, Chang Chun 11th HS, Chang Chun, China

AMC 10A

U.S. AND CANADA

Score range 112.5 and above.

Score Gr Name, School, City, State

114.5 10 J. Han, Kiski School, Saltsburg, PA

AMC 10B

INTERNATIONAL

Score range 126.0 and above.

Score Gr Name, School, City, State

132.5 10 H. Yu, Chang Chun 11th HS, Chang Chun, China

130.0 10 X. Yang, Chang Chun 11th HS, Chang Chun, China

Score Gr Name, School, City, State

127.5 10 S. Feng, Chang Chun 11th HS, Chang Chun, China



AMC 10/AMC 12 Committee

David Hankin, Charlyn Shepherd, Elgin Johnston, Silvia Fernandez, Doug Faires-AMC 10 Chair, Bonnie Leitch, LeRoy Wenstrom, Bernado Abrego, David Wells, Stev Dunbar

STUDENT HONOR ROLL

AMC 12A (U.S. AND CANADA)

The Student Honor Roll includes AMC 12A participants from U.S. and Canadian Schools who score 100 through 116.5. A certificate is awarded to these contestants. The listing is by individual score in each region.

REGION 0

Score	Gr	Name, School, City, State	Score	Gr	Name, School, City, State
116	12	A. Liu, Acton-Boxborough Reg. HS, Acton, MA	113.5	12	K. Nishimura, Brookline HS, Brookline, MA
116	12	P. Knerr, Allentown Cntrl Cath. HS, Allentown, PA	113.5	10	T. Gao, Brookline HS, Brookline, MA
116	12	C. Onan, Avon HS, Avon, CT	113.5	12	C. Boaz, Canton HS, Canton, MA
116	12	M. Hartwell, Bishop McDevitt HS, Harrisburg, PA	113.5	11	J. Milikowsky, Choate Rosemary Hall, Wallingford, CT
116	11	D. Mucklow, Champlain Valley Union HS, Hinesburg, VT	113.5	11	J. Cano, Choate Rosemary Hall, Wallingford, CT
116	11	B. Shaparenko, Dalet Sch, Bethel, PA	113.5	11	A. Brown, Colchester HS, Colchester, VT
116	8	S. Liu, Danbury Math Acad., WCSU, Danbury, CT	113.5	11	R. Wasiolek, Devon Prep. Sch, Devon, PA
116	12	D. Ng, Deerfield Acad., Deerfield, MA	113.5	11	A. Hollowell, Emmaus HS, Emmaus, PA
116	12	N. Lewis, Falmouth M/HS, Falmouth, ME	113.5	11	K. Oconnell, Greenwich HS-Sheldon, Greenwich, CT
116	12	E. Frackleton, Framingham HS, Framingham, MA	113.5	12	S. Eisenstat, Hopkins Sch, New Haven, CT
116	11	C. Cleveland, Groton Sch, Groton, MA	113.5	12	P. Goldstein, Hudson HS, Hudson, MA
116	11	D. Smith, Hopkins Sch, New Haven, CT	113.5	12	F. Zhang, J R Masterman Sch, Philadelphia, PA
116	11	D. Aitoro, Hopkins Sch, New Haven, CT	113.5	11	J. Jeon, Kent Sch, Kent, CT
116	11	D. Lau, Hotchkiss Sch, Lakeville, CT	113.5	12	Y. Liu, Lexington HS, Lexington, MA
116	11	R. Fohrenbach, Joseph A Foran HS, Milford, CT	113.5	12	M. Rosenberg, Loomis-Chaffee Sch, Windsor, CT
116	12	J. Normand, ME Sch of Sci/Math, Limestone, ME	113.5	11	N. Katuna, Milton Acad., Milton, MA
116	12	A. Dismore, ME Sch of Sci/Math, Limestone, ME	113.5	11	T. Zhu, Nashua HS North, Nashua, NH
116	11	A. Guertin, Middlebury Union HS, Middlebury, VT	113.5	11	M. Dinger, Newton North HS, Newtonville, MA
116	12	P. Dejarnette, Parkland HS, Allentown, PA	113.5	11	G. Powers, Phillips Exeter Acad., Exeter, NH
116	11	P. Jiang, Phillips Acad., Andover, MA	113.5	12	Y. Kazanci, Putnam Sci Acad., Putnam, CT
116	11	K. Lin, Shrewsbury HS, Shrewsbury, MA	113.5	10	T. Kneeland, Radnor HS, Radnor, PA
116	12	J. Emmond, Souhegan HS, Amherst, NH	113.5	12	M. Poon, South Burlington HS, S. Burlington, VT
116	11	M. Chase, Wayland HS, Wayland, MA	113.5	12	C. Methuetrairt, The Taft Sch, Watertown, CT
115.5	12	W. Chien, J R Masterman Sch, Philadelphia, PA	113.5	12	A. Au, Upper Dublin HS, Ft Washington, PA
115.5	10	D. Whalen, Phillips Acad., Andover, MA	113.5	12	M. Sweeney, Westford Acad., Westford, MA
115	11	N. Pradhan, Acton-Boxborough Reg. HS, Acton, MA	113.5	10	K. Schneider, Wissahickon HS, Ambler, PA
115	12	R. Kernan, Bishop Guertin HS, Nashua, NH	113	12	W. Winger, Falmouth M/HS, Falmouth, ME
115	10	C. Vanlang, Brunswick Sch, Greenwich, CT	112.5	12	A. Franklin, Abington SHS, Abington, PA
115	11	A. Miller, Champlain Valley Union HS, Hinesburg, VT	112.5	12	A. Trubitsyn, Acton-Boxborough Reg. HS, Acton, MA
115	12	A. Cohen, Choate Rosemary Hall, Wallingford, CT	112.5	10	E. Immerman, Amherst Reg. HS, Amherst, MA
115	12	B. Shank, Freedom HS, Bethlehem, PA	112.5	12	T. Zhang, Barrington HS, Barrington, RI
115	12	S. Mondschein, Hershey HS, Hershey, PA	112.5	11	T. Liou, Brookline HS, Brookline, MA
115	12	D. Lees, Lexington HS, Lexington, MA	112.5	12	N. Vanness, Brunswick Sch, Greenwich, CT
115	11	J. Mueller, Lincoln-Sudbury Reg. HS, Sudbury, MA	112.5	12	L. Ferguson, Chestnut Hill Acad., Philadelphia, PA
115	12	P. Walsh, ME Sch of Sci/Math, Limestone, ME	112.5	11	B. Mummert, Choate Rosemary Hall, Wallingford, CT
115	11	J. Sisson, New Canaan HS, New Canaan, CT	112.5	11	I. Hwang, Choate Rosemary Hall, Wallingford, CT
115	11	M. Zuser, Newton North HS, Newtonville, MA	112.5	12	D. Coates, Council Rock HS South, Holland, PA
115	12	J. Pampena, North Allegheny HS, Wexford, PA	112.5	12	J. Stottmann, Cumberland Valley HS, Mechanicsburg, PA
115	12	B. Oglevee, North Penn HS, Lansdale, PA	112.5	11	R. Wyss, Franklin Reg. SHS, Murrysville, PA
115	12	A. Valenzuela, Portsmouth Abbey Sch, Portsmouth, RI	112.5	12	J. Yuen, George Washington HS, Philadelphia, PA
115	12	D. Gynther, Rham HS, Hebron, CT	112.5	11	E. Stark, Groton Sch, Groton, MA
115	12	L. Tian, Salem HS, Salem, NH	112.5	11	A. Weiserwoodward, Hingham HS, Hingham, MA
115	12	W. Godiksen, Simsbury HS, Simsbury, CT	112.5	12	M. Knapp, Hopkins Sch, New Haven, CT
115	11	G. Delmar, St Lukes Sch, New Canaan, CT	112.5	11	S. Korey, Hotchkiss Sch, Lakeville, CT
115	11	S. Trichtinger, Taylor Allderidge HS, Pittsburgh, PA	112.5	12	A. Hamilton, Hotchkiss Sch, Lakeville, CT
115	12	R. Vasudevan, Westford Acad., Westford, MA	112.5	11	A. Shapiro, Hudson HS, Hudson, MA
115	11	N. Brown, William Penn Charter Sch, Philadelphia, PA	112.5	11	C. Sharma, Joel Barlow HS, West Redding, CT
114.5	11	A. Kuo, Acton-Boxborough Reg. HS, Acton, MA	112.5	12	N. Oconnell, La Salle Col. HS, Wyndmoor, PA
114.5	12	C. Ho, Belmont HS, Belmont, MA	112.5	11	J. Zhao, Loomis-Chaffee Sch, Windsor, CT
114.5	12	M. Habich, Bishop McDevitt HS, Harrisburg, PA	112.5	9	B. Jo, Loomis-Chaffee Sch, Windsor, CT
114.5	12	S. Almamun, Boston Latin Sch, Boston, MA	112.5	11	S. Alessi, Mattanawcook Acad., Lincoln, ME
114.5	11	M. Wallace, Canton HS, Canton, MA	112.5	12	P. Ambler, New Canaan HS, New Canaan, CT
114.5	11	E. Chen, Choate Rosemary Hall, Wallingford, CT	112.5	11	B. Lipchin, Newton South HS, Newton Centre, MA
114.5	11	J. Gonsalves, Manchester HS, Manchester, CT	112.5	12	W. Hoburg, North Allegheny HS, Wexford, PA
114.5	11	I. Levy, South Burlington HS, S. Burlington, VT	112.5	10	S. Suh, Northfield Mount Hermon Sch, Northfield, MA
113.5	11	J. Wang, Bangor HS, Bangor, ME	112.5	11	R. Hsu, Phillips Acad., Andover, MA
113.5	11	M. Riley, Boston Univ. Acad., Boston, MA	112.5	12	J. Lopez, Plainville HS, Plainville, CT
113.5	11	A. Bernstein, Boston Univ. Acad., Boston, MA	112.5	12	R. Amin, Shrewsbury HS, Shrewsbury, MA

Student Honor Roll AMC 12A (U.S. & Canada), Continued

112.5	11	M. Vu, St Marks Sch, Southborough, MA	110	12	B. Littell, Moon Area HS, Moon Twp, PA
112.5	11	E. Rudyak, St Marks Sch, Southborough, MA	110	10	C. Stoltze, New Canaan HS, New Canaan, CT
112.5	11	R. Slater, Stroudsburg HS, Stroudsburg, PA	110	12	N. Li, Newton North HS, Newtonville, MA
112.5	11	B. Coulson, Taylor Allderdie HS, Pittsburgh, PA	110	12	A. Nicholl, Northern HS, Dillsburg, PA
112.5	11	C. Baldassano, Upper Dublin HS, Ft Washington, PA	110	9	C. Rossi, Pennsbury HS-East, Fairless Hills, PA
112.5	12	B. Drury, Whitman-Hanson Reg. HS, Whitman, MA	110	11	N. Fortino, Phillips Acad., Andover, MA
112.5	13	N. Yampikulsakul, Worcester Acad., Worcester, MA	110	12	H. Lederman, Phillips Exeter Acad., Exeter, NH
112.5	11	R. Valentine, Worcester Acad., Worcester, MA	110	11	B. Lesley, Phillips Exeter Acad., Exeter, NH
112.5	12	B. Pope, Xaverian Brothers HS, Westwood, MA	110	12	J. Sawyer, Portland HS, Portland, ME
112	12	P. Huang, Boston Latin Sch, Boston, MA	110	12	J. Tomko, South Park SHS, Library, PA
112	10	A. Gupta, Boston Univ. Acad., Boston, MA	110	12	G. Scott, State Col. Area HS, State College, PA
112	12	R. Katz, Phillips Exeter Acad., Exeter, NH	110	12	R. Walters, Strath Haven HS, Wallingford, PA
111.5	12	J. Hofmann, Barrington HS, Barrington, RI	110	12	A. Kandabarow, Upper St Clair HS, Pittsburgh, PA
111.5	12	M. Saylor, Bethlehem Cath. HS, Bethlehem, PA	110	12	K. Miller, Woodstock Union HS, Woodstock, VT
111.5	11	L. Bouton, Burlington SHS, Burlington, VT	110	10	S. Morrison, York HS, York, ME
111.5	12	S. Sidik, Camden Hills Reg. HS, Rockport, ME	109.5	11	L. Zheng, Boston Latin Sch, Boston, MA
111.5	12	A. Marvinsmith, Choate Rosemary Hall, Wallingford, CT	109.5	10	M. Ta I, Cambridge Rindge Latin Sch, Cambridge, MA
111.5	12	D. Ford, Daniel Hand HS, Madison, CT	109.5	11	M. Segal, Cnt'l HS, Philadelphia, PA
111.5	12	C. Reiss, Dighton-Rehoboth Reg. HS, North Dighton, MA	109.5	11	J. Qi, Phillips Exeter Acad., Exeter, NH
111.5	11	A. Kane, Farmington HS, Farmington, CT	109.5	11	S. Feng, Phillips Exeter Acad., Exeter, NH
111.5	12	S. Romich, Gov. Mifflin HS, Shillington, PA	109	11	K. Devlin, Acad.-Notre Dame De Namur, Villanova, PA
111.5	10	N. Intarapanich, Hamden HS, Hamden, CT	109	11	X. Wu, Amity Reg. SHS, Woodbridge, CT
111.5	12	A. Stanton, Kent Sch, Kent, CT	109	11	J. Weiner, Andover HS, Andover, MA
111.5	12	J. Scarfutti, Kiski Area HS, Leechburg, PA	109	11	J. Boffi, Avon HS, Avon, CT
111.5	11	N. Colella, ME Sch of Sci/Math, Limestone, ME	109	11	T. Raizen, Boston Latin Sch, Boston, MA
111.5	12	H. Lu, North Penn HS, Lansdale, PA	109	11	P. Ferry, Chestnut Hill Acad., Philadelphia, PA
111.5	11	S. Heilman, North Penn HS, Lansdale, PA	109	12	N. Supapong, Choate Rosemary Hall, Wallingford, CT
111.5	12	J. Jeon, Northfield Mount Hermon Sch, Northfield, MA	109	11	J. Werber, Emmaus HS, Emmaus, PA
111.5	11	J. Ng, Phillips Exeter Acad., Exeter, NH	109	12	S. Glaser, Emmaus HS, Emmaus, PA
111.5	11	J. Greenbaum, Plymouth-Whitemarsh HS, Plymouth Meeting, PA	109	12	S. Campbell, Exeter HS, Exeter, NH
111.5	12	S. Donoughe, Schenley HS, Pittsburgh, PA	109	11	A. Beck, Glastonbury HS, Glastonbury, CT
111.5	12	A. Lau, State Col. Area HS, State College, PA	109	12	R. Kane, Granby Mem. HS, Granby, CT
111.5	11	G. Galgon, Strath Haven HS, Wallingford, PA	109	11	J. Bayley, Groton Sch, Groton, MA
111.5	12	G. Kirsch, The Derryfield Sch, Manchester, NH	109	12	S. Gentry, Hatboro-Horsham SHS, Horsham, PA
111.5	10	S. Johnson, Upper Dublin HS, Ft Washington, PA	109	12	M. Dekle, Joel Barlow HS, West Redding, CT
111.5	11	A. Whitehill, Wellesley SHS, Wellesley, MA	109	12	T. Bashaw, Loomis-Chaffee Sch, Windsor, CT
111.5	11	P. Sista, Westborough HS, Westborough, MA	109	12	N. Williams, Lower Merion HS, Ardmore, PA
111.5	11	G. Derwiler, William Tennent HS, Warminster, PA	109	11	C. Shirk, Manheim Twp HS, Lancaster, PA
111.5	11	W. Souser, York Suburban HS, York, PA	109	11	C. Whitbeck, Masuk HS, Monroe, CT
111	11	A. Rosenblatt, Belmont HS, Belmont, MA	109	12	S. Kimmel, Newton North HS, Newtonville, MA
111	10	D. Cober, Berlin Brothers Valley HS, Berlin, PA	109	11	A. Fine, Noble & Greenough Sch, Dedham, MA
111	12	S. Jhawar, Brookfield HS, Brookfield, CT	109	11	P. Cheng, Peabody Vet. Mem. HS, Peabody, MA
111	11	J. Pan, Concord Carlisle HS, Concord, MA	109	12	J. Walker, Phillips Exeter Acad., Exeter, NH
111	12	A. Levin, Council Rock HS South, Holland, PA	109	12	C. Graves, Phillips Exeter Acad., Exeter, NH
111	12	A. Seering, Dover-Sherborn Reg HS, Dover, MA	109	12	G. Dorman, Rham HS, Hebron, CT
111	12	J. McClintock, Essex HS, Essex Junc., VT	109	11	E. Lee, Roxbury Latin Sch, West Roxbury, MA
111	12	B. Andrews, Hopkins Sch, New Haven, CT	109	12	B. Davis, Roxbury Latin Sch, West Roxbury, MA
111	11	D. Dobi, J R Masterman Sch, Philadelphia, PA	109	12	P. Beattie, Sewickley Acad., Sewickley, PA
111	10	P. Engel, McDowell SHS, Erie, PA	109	12	T. Pattillo, Shelton HS, Shelton, CT
111	11	D. Renshaw, Mechanicsburg Area SHS, Mechanicsburg, PA	109	11	G. Newell, Simsbury HS, Simsbury, CT
111	12	Y. Shao, Newton North HS, Newtonville, MA	109	9	W. Lutz, Simsbury HS, Simsbury, CT
111	10	K. Gasperich, North Allegheny HS, Wexford, PA	109	11	L. English, St Pauls Sch, Concord, NH
111	12	B. Neschke, St John's HS, Shrewsbury, MA	109	12	M. Zhou, State Col. Area HS, State College, PA
111	11	J. Bryan, Winchester HS, Winchester, MA	109	10	J. Ma, State Col. Area HS, State College, PA
110	11	D. Kleinschmidt, Bangor HS, Bangor, ME	109	11	L. Du, State Col. Area HS, State College, PA
110	12	M. Kolb, Bishop Guertin HS, Nashua, NH	109	12	K. Chu, State Col. Area HS, State College, PA
110	11	F. Shi, Boston Latin Sch, Boston, MA	109	11	M. Ruby, Strath Haven HS, Wallingford, PA
110	11	R. Fuda, Boston Latin Sch, Boston, MA	109	12	D. Wappes, Upper Dublin HS, Ft Washington, PA
110	12	R. Ved, Cumberland Valley HS, Mechanicsburg, PA	109	12	L. Solar, Upper Merion HS, King of Prussia, PA
110	12	R. Buckley, Dighton-Rehoboth Reg HS, North Dighton, MA	109	12	C. Verly, Wayland HS, Wayland, MA
110	10	K. Wang, Framingham HS, Framingham, MA	109	12	S. Stavisky, Wayland HS, Wayland, MA
110	12	J. Carter, Germantown Friends Sch, Philadelphia, PA	109	12	J. Huang, Wayland HS, Wayland, MA
110	12	A. Usmani, Groton Sch, Groton, MA	109	11	J. Leach, Weatherly Area SHS, Weatherly, PA
110	12	N. Seelen, Hingham HS, Hingham, MA	109	11	J. McMurry, Winchester HS, Winchester, MA
110	11	B. Jackson, Lancaster Mennonite HS, Lancaster, PA	109	11	H. Kim, Worcester Acad., Worcester, MA
110	12	C. White, ME Sch of Sci/Math, Limestone, ME	108.5	12	A. Crew, Acton-Boxborough Reg. HS, Acton, MA

Student Honor Roll AMC 12A (U.S. & Canada), Continued

108.5	12	D. Immerman, Amherst Reg. HS, Amherst, MA	107.5	11	D. Iba, Lexington HS, Lexington, MA
108.5	11	R. Desilets, Bishop Guerin HS, Nashua, NH	107.5	11	D. Cooperman, Lower Merion HS, Ardmore, PA
108.5	12	C. Vanlang, Brunswick Sch, Greenwich, CT	107.5	12	N. Kimelman, Maimonides Sch, Brookline, MA
108.5	12	W. Goo, Choate Rosemary Hall, Wallingford, CT	107.5	12	H. Tanaka, Newton North HS, Newtonville, MA
108.5	11	J. Kaitz, Framingham HS, Framingham, MA	107.5	12	A. Warshaver, Parkland HS, Allentown, PA
108.5	11	V. Vemuri, Franklin Reg. SHS, Murrysville, PA	107.5	10	Y. Liu, Phillips Acad., Andover, MA
108.5	12	D. Turner Evans, Hopkins Sch, New Haven, CT	107.5	12	J. Keirs, Sewickley Acad., Sewickley, PA
108.5	12	S. Truitt, Newtown HS, Sandy Hook, CT	107.5	11	J. Komisarof, Shipley Sch, Bryn Mawr, PA
108.5	12	Y. Hwang, Northfield Mount Hermon Sch, Northfield, MA	107.5	11	B. Weller, Upper St Clair HS, Pittsburgh, PA
108	12	S. Hankin, Abington SHS, Abington, PA	107.5	12	D. Glosky, Wayland HS, Wayland, MA
108	12	B. Silverman, Avon HS, Avon, CT	107.5	10	J. Booher, Westborough HS, Westborough, MA
108	12	L. Powers, Avon HS, Avon, CT	106.5	12	D. Spitzer, Akiba Hebrew Acad., Merion Station, PA
108	12	S. White, Bangor HS, Bangor, ME	106.5	12	C. Li, Amity Reg. SHS, Woodbridge, CT
108	11	K. Holmes, Bilerica Mem HS, Bilerica, MA	106.5	12	S. Ristuccia, Andover HS, Andover, MA
108	12	T. Yiu, Boston Latin Sch, Boston, MA	106.5	12	J. Boyd, Bethel HS, Bethel, CT
108	11	J. Heafy, Cheshire HS, Cheshire, CT	106.5	12	X. Wang, Boston Latin Sch, Boston, MA
108	11	A. Klotz, Chestnut Hill Acad., Philadelphia, PA	106.5	11	W. Phan, Boston Latin Sch, Boston, MA
108	12	N. Chammas, Classical HS, Providence, RI	106.5	12	E. Chan, Boston Latin Sch, Boston, MA
108	12	M. Fabrizio, Coatesville SHS, Coatesville, PA	106.5	11	J. Shapiro, Brookline HS, Brookline, MA
108	11	M. Johnson, Concord Carlisle HS, Concord, MA	106.5	12	K. Sylvester, Burlington HS, Burlington, MA
108	12	C. Purcell, Convent of Sacred Heart Sch, Greenwich, CT	106.5	11	N. Sharpe, Canton HS, Canton, MA
108	11	R. Cheng, Delaware Valley HS, Milford, PA	106.5	11	T. Munoz, Coatesville SHS, Coatesville, PA
108	11	R. Reish, Devon Prep. Sch, Devon, PA	106.5	11	A. Fried, Concord Acad., Concord, MA
108	12	J. Rogers, Hall HS, W. Hartford, CT	106.5	11	M. Slutsky, Council Rock HS South, Holland, PA
108	11	J. Stallsmith, Hanover HS, Hanover, NH	106.5	12	G. Zhelmin, Daniel Hand HS, Madison, CT
108	12	R. Devenyi, Hershey HS, Hershey, PA	106.5	11	J. Zhang, Edwin O Smith HS, Storrs, CT
108	12	E. Siegmann, King Philip Reg HS, Wrentham, MA	106.5	11	J. Ditzler, Elizabethtown Area SHS, Elizabethtown, PA
108	12	E. Weiss, Longmeadow HS, Longmeadow, MA	106.5	12	E. Pelland, Farmington HS, Farmington, CT
108	11	L. Klippel, Loomis-Chaffee Sch, Windsor, CT	106.5	11	L. Tummalapalli, Fox Chapel Area SHS, Pittsburgh, PA
108	12	J. Danzig, Lower Merion HS, Ardmore, PA	106.5	12	E. Thompson, Framingham HS, Framingham, MA
108	12	T. Dagenais, Mansfield HS, Mansfield, MA	106.5	12	L. Hutchinson, Gov. Mifflin HS, Shillington, PA
108	11	T. Foessett, McDowell SHS, Erie, PA	106.5	12	E. Baker, Gray-New Gloucester HS, Gray, ME
108	11	C. Kim, Milton Acad., Milton, MA	106.5	12	L. Steiner, Greater Latrobe SHS, Latrobe, PA
108	11	C. Regensburger, Newtown HS, Sandy Hook, CT	106.5	11	C. Rhodes, Hanover HS, Hanover, NH
108	11	S. Gorman, Noble & Greenough Sch, Dedham, MA	106.5	11	T. Ji, Hill Sch, Pottstown, PA
108	12	M. Patel, North Penn HS, Lansdale, PA	106.5	12	J. Bagdis, La Salle Col. HS, Wyndmoor, PA
108	12	J. Mindler, Northampton Area SHS, Northampton, PA	106.5	11	M. Medlock, Lexington HS, Lexington, MA
108	12	R. Dunnette, Parkland HS, Allentown, PA	106.5	12	B. Weinryb Grohsga, Lower Merion HS, Ardmore, PA
108	11	M. Gerasimenko, Phillips Exeter Acad., Exeter, NH	106.5	12	M. Freeberg, Lower Merion HS, Ardmore, PA
108	11	J. Baron, Phillips Exeter Acad., Exeter, NH	106.5	12	A. Levin, Maimonides Sch, Brookline, MA
108	11	R. Moore, Plymouth-Whitmarsh HS, Plymouth Meeting, PA	106.5	11	D. Wakefield, Manchester HS, Manchester, CT
108	11	J. Norton, St John's HS, Shrewsbury, MA	106.5	11	B. Pilgrim, Manchester HS, Manchester, CT
108	12	S. Dunklee, St Johnsbury Acad., St Johnsbury, VT	106.5	12	E. Mills, Manheim Twp HS, Lancaster, PA
108	11	J. Greenberg, State Col. Area HS, State College, PA	106.5	12	J. Regan, Mansfield HS, Mansfield, MA
108	11	S. Burrows, State Col. Area HS, State College, PA	106.5	12	R. Petersen, Marblehead HS, Marblehead, MA
108	11	B. Gibson, Strath Haven HS, Wallingford, PA	106.5	12	W. MacLeod Silbers, Marlborough HS, Marlborough, MA
108	12	N. Drexhage, Tantasqua Reg HS, Fiskdale, MA	106.5	12	G. Hale, Marlborough HS, Marlborough, MA
108	12	A. Heist, The Epis. Acad., Merion, PA	106.5	12	J. Davis, ME Sch of Sci/Math, Limestone, ME
108	11	K. Reiser, Westford Acad., Westford, MA	106.5	12	C. Netrojjanakul, Middlesex Sch, Concord, MA
108	10	E. Morgenstern, Westford Acad., Westford, MA	106.5	12	J. Sharp, Mifflinburg Area HS, Mifflinburg, PA
108	11	M. Biron, Westford Acad., Westford, MA	106.5	10	O. Pechenik, Milton Acad., Milton, MA
108	12	H. Le, Westminster Sch, Simsbury, CT	106.5	12	J. Collins, Nashua HS North, Nashua, NH
108	12	B. Swatkins, Xavier HS, Middletown, CT	106.5	12	G. Li, New Hope-Solebury J/S HS, New Hope, PA
108	11	A. Farley, York HS, York, ME	106.5	12	M. Barackman, Newtown HS, Sandy Hook, CT
107.5	12	J. Weinblatt, Akiba Hebrew Acad., Merion Station, PA	106.5	12	D. Deangelis, North Haven HS, North Haven, CT
107.5	12	J. Wong, Belmont HS, Belmont, MA	106.5	11	H. Park, North Penn HS, Lansdale, PA
107.5	11	N. Henning, Brookfield HS, Brookfield, CT	106.5	10	C. Lin, Northfield Mount Hermon Sch, Northfield, MA
107.5	10	D. Monnier, Brookline HS, Brookline, MA	106.5	11	J. Noronha, Oyster River HS, Durham, NH
107.5	11	J. Kim, Brookline HS, Brookline, MA	106.5	12	P. Scherer, Penncrest HS, Media, PA
107.5	12	N. Behrend, Brunswick Sch, Greenwich, CT	106.5	11	J. Beamesderfer, Penncrest HS, Media, PA
107.5	11	U. Lee, Council Rock HS North, Newtown, PA	106.5	11	E. Wollman, Phillips Acad., Andover, MA
107.5	11	B. Tamason, Doherty Mem. HS, Worcester, MA	106.5	11	S. Oh, Phillips Exeter Acad., Exeter, NH
107.5	11	P. Fidkowski, Emmaus HS, Emmaus, PA	106.5	11	L. Miller, Phillips Exeter Acad., Exeter, NH
107.5	12	S. Briggs, Gray-New Gloucester HS, Gray, ME	106.5	11	B. Kim, Phillips Exeter Acad., Exeter, NH
107.5	12	G. Salvatore, Grotton Sch, Grotton, MA	106.5	12	I. Hu, Phillips Exeter Acad., Exeter, NH
107.5	12	P. Hively, Hamden HS, Hamden, CT	106.5	12	P. Gavin, Phillips Exeter Acad., Exeter, NH

Student Honor Roll AMC 12A (U.S. & Canada), Continued

106.5	11	H. Carmichael, Phillips Exeter Acad., Exeter, NH	105.5	12	M. Crosskey, New Milford HS, New Milford, CT
106.5	12	J. Lee, Portsmouth Abbey Sch, Portsmouth, RI	105.5	12	B. Manning, Nipmuc Reg.-M/HS, Upton, MA
106.5	11	Z. Gu, Radnor HS, Radnor, PA	105.5	10	W. Hefpinger, North Allegheny HS, Wexford, PA
106.5	12	P. Connell, Somers HS, Somers, CT	105.5	12	R. Armen, Northfield Mount Hermon Sch, Northfield, MA
106.5	12	A. Thurber, South Burlington HS, S. Burlington, VT	105.5	12	K. Retallic, Pennsbury HS-East, Fairless Hills, PA
106.5	12	L. McNamara, South Burlington HS, S. Burlington, VT	105.5	11	G. Fenner, Phillips Exeter Acad., Exeter, NH
106.5	12	W. Liu, St Pauls Sch, Concord, NH	105.5	11	P. Park, Radnor HS, Radnor, PA
106.5	12	E. Buros, St Pauls Sch, Concord, NH	105.5	11	A. Solomon, Roxbury Latin Sch, West Roxbury, MA
106.5	12	B. Kohler, State Col. Area HS, State College, PA	105.5	11	N. Elhage, Roxbury Latin Sch, West Roxbury, MA
106.5	12	S. Jeon, State Col. Area HS, State College, PA	105.5	12	M. Roller, Simsbury HS, Simsbury, CT
106.5	12	N. Johnson, Strath Haven HS, Wallingford, PA	105.5	12	M. Foelster, St Joseph's Prep Sch, Philadelphia, PA
106.5	12	M. Kantor, Upper Dublin HS, Ft Washington, PA	105.5	10	J. Rodgers, State Col. Area HS, State College, PA
106.5	11	E. Cheifet, Upper Dublin HS, Ft Washington, PA	105.5	12	J. Pedlo W, State Col. Area HS, State College, PA
106.5	11	M. Popek, Upper Merion HS, King of Prussia, PA	105.5	9	E. Greer, State Col. Area HS, State College, PA
106.5	11	R. Wentzel, Villa Maria Acad. HS, Malvern, PA	105.5	11	V. Agarwala, State Col. Area HS, State College, PA
106.5	12	P. Shively, Wayland HS, Wayland, MA	105.5	11	K. Brendlinger, Strath Haven HS, Wallingford, PA
106.5	11	Z. Engberg, Westborough HS, Westborough, MA	105.5	12	P. Glennon, Tantasqua Reg HS, Fiskdale, MA
106.5	12	Z. Moore, York Suburban HS, York, PA	105.5	11	A. Schmidt, Taylor Alderdecy HS, Pittsburgh, PA
106	11	T. Heath, Cumberland Valley HS, Mechanicsburg, PA	105.5	12	S. Kim, The Taft Sch, Watertown, CT
106	12	J. Jensenius, Greeley HS, Cumberland Ctr, ME	105.5	11	W. Hung, The Taft Sch, Watertown, CT
106	12	L. Lim, Lexington HS, Lexington, MA	105.5	11	D. Ludwig, Upper Dublin HS, Ft Washington, PA
106	11	A. Belyi, Newton South HS, Newton Centre, MA	105.5	11	N. Hoelker, Upper Dublin HS, Ft Washington, PA
106	11	M. Davidson, South Burlington HS, S. Burlington, VT	105.5	12	P. Gorman, Upper St Clair HS, Pittsburgh, PA
106	12	E. Thompson, Trinity HS, Washington, PA	105.5	12	L. Czarnecki, Villa Maria Acad. HS, Malvern, PA
105.5	10	J. Van Dyck, Amity Reg. SHS, Woodbridge, CT	105.5	12	J. Yurkofsky, Wayland HS, Wayland, MA
105.5	11	N. Martin, Annville Cleona HS, Annville, PA	105.5	12	E. Kaminsky, Wayland HS, Wayland, MA
105.5	12	T. Heishman, Boiling Springs J/S HS, Boiling Springs, PA	105.5	11	P. Fredrickson, Westbrook HS, Westbrook, CT
105.5	11	A. Slotnick, Boston Latin Sch, Boston, MA	105.5	11	R. Mudambi, Wissahickon HS, Ambler, PA
105.5	11	A. Schnurfishman, Boston Latin Sch, Boston, MA	105.5	11	A. Ip, Wissahickon HS, Ambler, PA
105.5	10	D. Bear, Boston Univ. Acad., Boston, MA	105.5	11	C. Schlegel, Wyomissing Area HS, Wyomissing, PA
105.5	12	K. Wong, Brookline HS, Brookline, MA	105.5	11	D. Rosenzweig, Wyomissing Area HS, Wyomissing, PA
105.5	11	S. Polky, Brunswick HS, Brunswick, ME	105.5	12	J. Delancey, York Suburban HS, York, PA
105.5	11	G. Gartsman, Burlington HS, Burlington, MA	105	12	J. Chen, Cheshire HS, Cheshire, CT
105.5	12	G. Cira, Cape Cod Acad., Osterville, MA	105	11	V. Chen, Choate Rosemary Hall, Wallingford, CT
105.5	12	D. Singh, Choate Rosemary Hall, Wallingford, CT	105	12	J. Roymayhew, Deering HS, Portland, ME
105.5	12	C. Burns, Concord Carlisle HS, Concord, MA	105	11	K. Connolly, Framingham HS, Framingham, MA
105.5	11	J. Pincar, Conestoga HS, Berwyn, PA	105	11	H. Lee, Kent Sch, Kent, CT
105.5	11	C. MacGahan, Council Rock HS North, Newtown, PA	105	12	T. Yoder, Lancaster Menonite HS, Lancaster, PA
105.5	12	M. Kozhevnik, Council Rock HS South, Holland, PA	105	11	T. Krausse, Mechanicsburg Area SHS, Mechanicsburg, PA
105.5	11	A. Abbott, Daniel Hand HS, Madison, CT	105	12	M. Fenton, New Hope-Solebury J/S HS, New Hope, PA
105.5	12	S. Mundth, Delaware Co Chr. Sch, Newtown Square, PA	105	10	H. Yan, Radnor HS, Radnor, PA
105.5	11	K. Wassmann, Dover-Sherborn Reg HS, Dover, MA	105	11	S. Lou, Wayland HS, Wayland, MA
105.5	12	B. Modo, Emmaus HS, Emmaus, PA	105	12	A. Taft, Westborough HS, Westborough, MA
105.5	12	P. Nickerson, Greeley HS, Cumberland Ctr, ME	105	12	J. Hurwitz, Williamsport Area HS, Williamsport, PA
105.5	12	B. Miller, Greensburg Cnt'l Cath. HS, Greensburg, PA	104.5	12	N. Edelman, Allentown Cnt'l Cath. HS, Allentown, PA
105.5	12	V. Devaraj, Greenwich HS-Sheldon, Greenwich, CT	104.5	12	S. Sarkar, Andover HS, Andover, MA
105.5	10	L. Tu, Hall HS, W. Hartford, CT	104.5	12	D. Walsh, Bellows Falls Union HS, Bellows Falls, VT
105.5	12	O. Berlinsky, Hall HS, W. Hartford, CT	104.5	11	B. Eska, Bethlehem Cath. HS, Bethlehem, PA
105.5	12	M. Derosa, Henderson SHS, W. Chester, PA	104.5	12	D. McNayr, Burlington SHS, Burlington, VT
105.5	11	S. Sohn, Hill Sch, Pottstown, PA	104.5	12	J. Leavitt, Burlington SHS, Burlington, VT
105.5	12	S. Bronson, HomeS Coop, Havertown, PA	104.5	11	N. Xu, Cheshire HS, Cheshire, CT
105.5	12	P. Bresnahan, La Salle Col. HS, Wyndmoor, PA	104.5	11	E. Farren, Chestnut Hill Acad., Philadelphia, PA
105.5	11	N. Chen, Lower Merion HS, Ardmore, PA	104.5	12	E. Lam, Choate Rosemary Hall, Wallingford, CT
105.5	12	D. Waters, Malden Cath. HS, Malden, MA	104.5	12	S. Lark, Conestoga HS, Berwyn, PA
105.5	12	J. Meredith, Manheim Twp HS, Lancaster, PA	104.5	12	R. Soans, Council Rock HS North, Newtown, PA
105.5	11	B. Brosbe, Manheim Twp HS, Lancaster, PA	104.5	12	L. Redmond, Essex HS, Essex Junc., VT
105.5	12	F. Huang, Marlborough HS, Marlborough, MA	104.5	12	H. Furukawa, Essex HS, Essex Junc., VT
105.5	11	R. Humphreys, Maple Newtown HS, Newtown Square, PA	104.5	12	P. Hull, Gettysburg Area SHS, Gettysburg, PA
105.5	12	S. Page, ME Sch of Sci/Math, Limestone, ME	104.5	12	M. Oneill, Henderson SHS, W. Chester, PA
105.5	11	B. Freedman, ME Sch of Sci/Math, Limestone, ME	104.5	12	K. Brockwehl, Hopkins Sch, New Haven, CT
105.5	12	S. Dugas, ME Sch of Sci/Math, Limestone, ME	104.5	11	N. Stevens, J R Masterman Sch, Philadelphia, PA
105.5	9	S. Lee, Milton Acad., Milton, MA	104.5	12	A. Hannigan, La Salle Col. HS, Wyndmoor, PA
105.5	11	V. Vorotnikov, Nashua HS North, Nashua, NH	104.5	11	K. Stewart, Laconia HS, Laconia, NH
105.5	7	N. Koutsopoulos, Needham HS, Needham, MA	104.5	11	C. Zentgraf, Lansdale Cath. HS, Lansdale, PA
105.5	12	O. Faraouqi, New Canaan HS, New Canaan, CT	104.5	10	R. Saris, Lower Merion HS, Ardmore, PA
105.5	12	J. Abolt, New Hope-Solebury J/S HS, New Hope, PA	104.5	12	D. Sun, Marlborough HS, Marlborough, MA

Student Honor Roll AMC 12A (U.S. & Canada), Continued

104.5	11	S. Dyar, Mt Abram Reg. HS, Strong, ME	104	12	C. Tai, St Johnsbury Acad., St Johnsbury, VT
104.5	11	C. MacIsaac, Noble & Greenough Sch, Dedham, MA	104	11	B. Yoo, State Col. Area HS, State College, PA
104.5	11	E. Hoagland, Noble & Greenough Sch, Dedham, MA	104	11	X. Guo, State Col. Area HS, State College, PA
104.5	10	A. Reeb, North Penn HS, Lansdale, PA	104	12	S. Chandran, Upper Dublin HS, Ft Washington, PA
104.5	11	C. Buckley, Norwell HS, Norwell, MA	104	12	J. Lee, Upper Merion HS, King of Prussia, PA
104.5	12	P. Littlefield, Oley Valley SHS, Oley, PA	104	12	M. Brothers, Upper Merion HS, King of Prussia, PA
104.5	10	Q. Tang, Phillips Exeter Acad., Exeter, NH	104	12	J. Gilling, Westford Acad., Westford, MA
104.5	12	J. Gross, Salem HS, Salem, NH	103	12	A. Morys, Acad.-Notre Dame De Namur, Villanova, PA
104.5	12	G. Burkholder, Shippensburg Area HS, Shippensburg, PA	103	12	J. Kenney, Archbishop Ryan HS, Philadelphia, PA
104.5	12	J. Ferrantella, Simsbury HS, Simsbury, CT	103	12	C. Shea, Avon HS, Avon, CT
104.5	12	N. Pelletier, Souhegan HS, Amherst, NH	103	12	G. Duane, Billerica Mem HS, Billerica, MA
104.5	12	J. Leedy, Souhegan HS, Amherst, NH	103	12	K. Chong, Boston Latin Sch, Boston, MA
104.5	12	B. Bugnacki, St John's HS, Shrewsbury, MA	103	12	C. Torok, Brien McMahon HS, Norwalk, CT
104.5	10	Y. Malhotra, State Col. Area HS, State College, PA	103	12	I. Partola, Brien McMahon HS, Norwalk, CT
104.5	11	E. Haviland, State Col. Area HS, State College, PA	103	12	J. Prager, Brunswick Sch, Greenwich, CT
104.5	10	A. Das, State Col. Area HS, State College, PA	103	12	K. Jones, Cheverus HS, Portland, ME
104.5	11	K. Even, Worcester Acad., Worcester, MA	103	11	D. Yocum, Conestoga HS, Berwyn, PA
104.5	12	N. Werth, York Suburban HS, York, PA	103	12	J. Riddell, Coventry HS, Coventry, CT
104	12	J. Shi, Acton-Boxborough Reg. HS, Acton, MA	103	12	A. Wilkins, Cumberland Valley HS, Mechanicsburg, PA
104	11	J. Eisenberg, Acton-Boxborough Reg. HS, Acton, MA	103	11	S. Chen, Deering HS, Portland, ME
104	12	E. Epstein, Amity Reg. SHS, Woodbridge, CT	103	12	D. Wagner, Emmaus HS, Emmaus, PA
104	12	B. Volkson, Andover HS, Andover, MA	103	9	M. Kling, Essex HS, Essex Junc., VT
104	12	X. Hu, Andover HS, Andover, MA	103	11	S. Yazinka, Exeter HS, Exeter, NH
104	10	J. Montana, Arlington HS, Arlington, MA	103	12	D. Faulk, Greensburg Cnt'l Cath. HS, Greensburg, PA
104	12	N. Goodell, Bangor HS, Bangor, ME	103	9	Y. Zhu, Henderson SHS, W. Chester, PA
104	11	D. Fuss, Belmont Hill Sch, Belmont, MA	103	11	M. Gaydeski, Highlands HS, Natrona Hts, PA
104	12	J. Egolf, Bishop Fenwick HS, Peabody, MA	103	12	S. Rathnam, Hingham HS, Hingham, MA
104	12	M. Haight, Bishop Guertin HS, Nashua, NH	103	11	P. Worrest, Hudson HS, Hudson, MA
104	12	D. Roos, Branford HS, Branford, CT	103	12	D. Replogle, Kiski Area HS, Leechburg, PA
104	10	N. Keeney, Brunswick HS, Brunswick, ME	103	12	F. Zheng, Londonderry SHS, Londonderry, NH
104	10	M. Vanschaardenbur, Choate Rosemary Hall, Wallingford, CT	103	12	V. Nardone, Loomis-Chaffee Sch, Windsor, CT
104	11	G. Yang, Conestoga HS, Berwyn, PA	103	11	I. Krull, Marblehead HS, Marblehead, MA
104	12	E. Lewis, Conestoga HS, Berwyn, PA	103	11	W. Owens, ME Sch of Sci/Math, Limestone, ME
104	11	S. Bhaskar, Conestoga HS, Berwyn, PA	103	11	J. Bini, Methacton HS, Norristown, PA
104	11	E. Repak, Council Rock HS South, Holland, PA	103	11	K. Whitman, Milton Acad., Milton, MA
104	11	D. Oshea, Devon Prep. Sch, Devon, PA	103	11	H. Tsa I, Milton Acad., Milton, MA
104	11	T. Keily, East Granby HS, E Granby, CT	103	12	C. Donaldson, Moon Area HS, Moon Twp, PA
104	11	A. Jones, Gov. Miffin HS, Shillington, PA	103	11	N. Chidiac, Mount Lebanon HS, Pittsburgh, PA
104	11	C. Long, Groton Sch, Groton, MA	103	12	B. Price, New Canaan HS, New Canaan, CT
104	12	T. Pruttivarasin, Hill Sch, Pottstown, PA	103	11	J. Tyma, New Hope-Solebury J/S HS, New Hope, PA
104	12	M. Goldberg, Hopkins Sch, New Haven, CT	103	11	A. Khashk, New Hope-Solebury J/S HS, New Hope, PA
104	10	M. Wong, Hotchkiss Sch, Lakeville, CT	103	12	E. Sturm, New Milford HS, New Milford, CT
104	12	J. Nesky, Lincoln-Sudbury Reg. HS, Sudbury, MA	103	12	T. Whipple, Newtown HS, Sandy Hook, CT
104	12	E. Scheid, Lunenburg HS, Lunenburg, MA	103	11	S. Ziemak, North Allegheny HS, Wexford, PA
104	12	J. Wallins, Maimonides Sch, Brookline, MA	103	11	Y. Xu, North Allegheny HS, Wexford, PA
104	11	R. Vo, Malden Cath. HS, Malden, MA	103	10	P. Cai, North Allegheny HS, Wexford, PA
104	12	E. Yum, Marple Newtown HS, Newtown Square, PA	103	11	N. Leiserson, North Haven HS, North Haven, CT
104	12	N. Brackettrozinsk, Massabecic HS, Waterboro, ME	103	12	J. Shum, Northfield Mount Hermon Sch, Northfield, MA
104	12	A. Smith, ME Sch of Sci/Math, Limestone, ME	103	11	D. Kittridge, Orono HS, Orono, ME
104	12	R. Kennedy Shaffer, Mechanicsburg Area SHS, Mechanicsburg, PA	103	11	F. Schwaner, Oxford Hills HS, South Paris, ME
104	11	G. Nelson, Nashua HS North, Nashua, NH	103	11	E. Bargar, Phillips Acad., Andover, MA
104	10	A. Thompson, New Canaan HS, New Canaan, CT	103	11	L. Lee, Portsmouth Abbey Sch, Portsmouth, RI
104	12	D. Steingard, Newton North HS, Newtonville, MA	103	12	G. Lee, Roxbury Latin Sch, West Roxbury, MA
104	10	D. Kirschner, Noble & Greenough Sch, Dedham, MA	103	12	J. Kernochan, Roxbury Latin Sch, West Roxbury, MA
104	12	W. Welsh, Phillips Exeter Acad., Exeter, NH	103	10	B. Mathisen, Simon's Rock Col., Gr Barrington, MA
104	11	J. Khaira, Phillips Exeter Acad., Exeter, NH	103	12	J. Feder, Simsbury HS, Simsbury, CT
104	11	A. Collard, Phillips Exeter Acad., Exeter, NH	103	12	J. Grimm, Souhegan HS, Amherst, NH
104	11	K. Bansak, Phillips Exeter Acad., Exeter, NH	103	12	K. Kroll, South Park SHS, Library, PA
104	11	M. Wang, Portsmouth Abbey Sch, Portsmouth, RI	103	11	A. Hoerman, Spaulding HS, Rochester, NH
104	11	A. Nathan, Radnor HS, Radnor, PA	103	11	M. Pitluck, St Bernard HS, Uncasville, CT
104	12	M. Rivera, Rham HS, Hebron, CT	103	11	R. Koch, Strath Haven HS, Wallingford, PA
104	12	T. Maloney, Rham HS, Hebron, CT	103	12	G. Haber, Strath Haven HS, Wallingford, PA
104	12	D. Zeehandelaar, Shipley Sch, Bryn Mawr, PA	103	12	O. Henig, Susquehanna Twp HS, Harrisburg, PA
104	13	D. Braslow, Simon's Rock Col., Gr Barrington, MA	103	10	B. Nelson, Taylor Alderdice HS, Pittsburgh, PA
104	11	J. Lavalla, Simsbury HS, Simsbury, CT	103	12	V. Griogrescu, Taylor Alderdice HS, Pittsburgh, PA
104	11	D. Bouttenot, St Dominic Reg. HS, Auburn, ME	103	11	B. McLarnon, The Derryfield Sch, Manchester, NH

Student Honor Roll AMC 12A (U.S. & Canada), Continued

103	12	M. Surprenant, The Epis. Acad., Merion, PA	102	12	Y. Li, Lower Merion HS, Ardmore, PA
103	12	J. Lee, The Taft Sch, Watertown, CT	102	10	X. Han, Lower Merion HS, Ardmore, PA
103	12	B. Davis, Thornton Acad., Saco, ME	102	12	G. Perlstein, Manchester HS, Manchester, CT
103	12	J. Seow, Tolland HS, Tolland, CT	102	12	J. Matta, Manchester West HS, Manchester, NH
103	11	C. Wu, Wayland HS, Wayland, MA	102	12	J. Brokaw, Manchester West HS, Manchester, NH
103	12	R. Noonan, Wayland HS, Wayland, MA	102	12	R. Gibbons, Mansfield HS, Mansfield, MA
103	12	D. Angelos, Wayland HS, Wayland, MA	102	11	P. Follansbee, ME Sch of Sci/Math, Limestone, ME
103	11	B. Rolfs, Winchester HS, Winchester, MA	102	11	J. Konopasek, Medfield SHS, Medfield, MA
103	9	S. Pribis, Wissahickon HS, Ambler, PA	102	12	J. Rothenberg, Milton Acad., Milton, MA
103	12	A. Pope, Xaverian Brothers HS, Westwood, MA	102	11	N. Dedania, Moravian Acad., Bethlehem, PA
102.5	11	J. Estey, Classical HS, Providence, RI	102	11	A. Sridhar, Nashua HS North, Nashua, NH
102.5	12	M. Lieberman, Hopkins Sch, New Haven, CT	102	12	J. Kakkamanos, Nashua HS North, Nashua, NH
102.5	12	K. Super, Liberty HS, Bethlehem, PA	102	12	M. Geramita, Neshannock J/S HS, New Castle, PA
102.5	11	R. Golder, Simon's Rock Col., Gr Barrington, MA	102	11	J. Rice, New Canaan HS, New Canaan, CT
102.5	11	Y. Huang, Worcester Acad., Worcester, MA	102	11	C. Calvert, New Canaan HS, New Canaan, CT
102	12	B. Eyler, Abington SHS, Abington, PA	102	11	C. Silverman, New Milford HS, New Milford, CT
102	10	A. Reyes, Acad. of Our Lady of Mercy, Milford, CT	102	12	E. Moura, Newtown HS, Sandy Hook, CT
102	11	D. Ancukiewicz, Acton-Boxborough Reg. HS, Acton, MA	102	11	D. Gindraux, Newtown HS, Sandy Hook, CT
102	11	W. Geng, Andover HS, Andover, MA	102	9	S. Tong, North Allegheny HS, Wexford, PA
102	10	C. Hofmann, Barrington HS, Barrington, RI	102	11	J. Kwaczala, North Allegheny HS, Wexford, PA
102	12	J. Alfano, Bishop Fenwick HS, Peabody, MA	102	11	Y. Chen, North Allegheny HS, Wexford, PA
102	12	G. Wong, Boston Latin Sch, Boston, MA	102	12	F. Sadar, North Hills SHS, Pittsburgh, PA
102	12	J. Wong, Boston Latin Sch, Boston, MA	102	12	A. Klinvex, North Hills SHS, Pittsburgh, PA
102	11	D. Smith, Boston Latin Sch, Boston, MA	102	12	W. Kim, North Penn HS, Lansdale, PA
102	11	J. Nguyen, Boston Latin Sch, Boston, MA	102	12	P. Cerami, North Penn HS, Lansdale, PA
102	11	W. Luo, Boston Latin Sch, Boston, MA	102	12	C. Bloom, North Penn HS, Lansdale, PA
102	11	M. Higgins, Boston Latin Sch, Boston, MA	102	10	G. Yun, Northfield Mount Hermon Sch, Northfield, MA
102	12	E. Hanson, Boston Latin Sch, Boston, MA	102	10	G. Yun, Northfield Mount Hermon Sch, Northfield, MA
102	12	E. George, Burlington SHS, Burlington, VT	102	10	K. Yoo, Northfield Mount Hermon Sch, Northfield, MA
102	10	G. Davis, Champlain Valley Union HS, Hinesburg, VT	102	10	K. Yoo, Northfield Mount Hermon Sch, Northfield, MA
102	12	J. Wu, Cheshire HS, Cheshire, CT	102	10	K. Yoo, Northfield Mount Hermon Sch, Northfield, MA
102	9	S. Hong, Choate Rosemary Hall, Wallingford, CT	102	11	H. Ahn, Northfield Mount Hermon Sch, Northfield, MA
102	12	M. Malik, Classical HS, Providence, RI	102	12	T. McCarthy, Oley Valley SHS, Oley, PA
102	12	S. Pysakhov, Cn'l HS, Philadelphia, PA	102	10	O. Salmon, Oyster River HS, Durham, NH
102	11	B. Wong, Concord Acad., Concord, MA	102	12	Z. Busser, Parkland HS, Allentown, PA
102	12	K. Kromash, Council Rock HS North, Newtown, PA	102	10	K. Huang, Peters Twp HS, McMurray, PA
102	11	J. Levy, Council Rock HS South, Holland, PA	102	12	M. Robbins, Phillips Exeter Acad., Exeter, NH
102	11	H. Zeff, Cumberland Valley HS, Mechanicsburg, PA	102	10	A. Ha, Phillips Exeter Acad., Exeter, NH
102	12	K. Pearson, Danbury HS, Danbury, CT	102	11	C. Avestruz, Phillips Exeter Acad., Exeter, NH
102	12	M. Miller Vedam, Daniel Hand HS, Madison, CT	102	11	M. Zhang, Radnor HS, Radnor, PA
102	11	J. De Lombaert, Daniel Hand HS, Madison, CT	102	11	E. Jahnle, Radnor HS, Radnor, PA
102	12	K. Barbor, Delaware Co Chr. Sch, Newtown Square, PA	102	11	C. Lutz, Rham HS, Hebron, CT
102	12	F. Newman, East Lyme HS, East Lyme, CT	102	12	I. Schildkret, Roxbury Latin Sch, West Roxbury, MA
102	12	J. Becker, Eastern Lebanon Co SHS, Myerstown, PA	102	11	C. Green, Salisbury-Elk Lick J/S HS, Salisbury, PA
102	12	T. Hollingworth, Edwin O Smith HS, Storrs, CT	102	12	J. MacNeil, Sanford HS, Sanford, ME
102	12	J. Leggett, Elizabethtown Area SHS, Elizabethtown, PA	102	12	T. Lin, Shelton HS, Shelton, CT
102	10	L. Wu, Essex HS, Essex Junc., VT	102	11	J. Combe, Shipley Sch, Bryn Mawr, PA
102	12	C. Frantzen, Falmouth M/HS, Falmouth, ME	102	11	T. Soobitsky, Simsbury HS, Simsbury, CT
102	12	I. Sherman, Farmington HS, Farmington, CT	102	12	P. Hess, Simsbury HS, Simsbury, CT
102	12	W. Gostic, Glastonbury HS, Glastonbury, CT	102	9	A. Ennaco, Simsbury HS, Simsbury, CT
102	11	K. Miller, Gov. Mifflin HS, Shillington, PA	102	11	T. Lesniak, Somers HS, Somers, CT
102	12	R. Yu, Great Valley HS, Malvern, PA	102	12	P. Foley, Souhegan HS, Amherst, NH
102	12	N. Moore, Greely HS, Cumberland Ctr, ME	102	12	A. Dipilato, Souhegan HS, Amherst, NH
102	12	T. Russell, Groton Sch, Groton, MA	102	11	R. Fers, St Joseph HS, Trumbull, CT
102	11	C. Darvell, Hazleton Area HS, Hazleton, PA	102	12	R. Swanke, St Paul Cath. HS, Bristol, CT
102	12	W. Lin, Henderson SHS, W. Chester, PA	102	11	J. Kim, St Pauls Sch, Concord, NH
102	11	N. Perkins, Hopkins Sch, New Haven, CT	102	10	Y. Gerardin, State Col. Area HS, State College, PA
102	11	J. Dimaio, Hopkins Sch, New Haven, CT	102	11	P. Sorokin, The Taft Sch, Watertown, CT
102	12	A. Pajer, Hotchkiss Sch, Lakeville, CT	102	12	C. Kwok, The Taft Sch, Watertown, CT
102	12	S. Tanner, Joel Barlow HS, West Redding, CT	102	12	J. Fielding, The Taft Sch, Watertown, CT
102		J. Park, Kent Sch, Kent, CT	102	12	P. Johnson, Tolland HS, Tolland, CT
102	11	A. Sween Y, La Salle Col. HS, Wyndmoor, PA	102	12	M. Chesney, Upper Dublin HS, Ft Washington, PA
102	11	A. Mundel, Laurel Highlands HS, Uniontown, PA	102	11	B. Toporek, Upper Merion HS, King of Prussia, PA
102	12	G. Miller, Lenox Mem. HS, Lenox, MA	102	11	N. Patel, Westbrook HS, Westbrook, CT
102	12	T. McLaughlin, Lewis S. Mills HS, Burlington, CT	102	11	S. Munro, Westford Acad., Westford, MA
102	12	R. Siegel, Lower Merion HS, Ardmore, PA	102	12	E. Giancola, Wheeler Sch, Providence, RI

Student Honor Roll AMC 12A (U.S. & Canada), Continued

102	12	B. Schoonmaker, Wilton HS, Wilton, CT	101	12	S. Smith, Granby Mem. HS, Granby, CT
102	12	R. Vitti, Winchester HS, Winchester, MA	101	11	A. Kane, Granby Mem. HS, Granby, CT
102	12	A. Mitra, Worcester Acad., Worcester, MA	101	12	C. Shutak, Guilford HS, Guilford, CT
102	11	K. Kang, Worcester Acad., Worcester, MA	101	12	A. Sidor, Hershey HS, Hershey, PA
102	11	Z. Schaeffer, Wyomissing Area HS, Wyomissing, PA	101	11	L. Henderson, Holy Cross HS, Waterbury, CT
102	10	N. Dufresne, York HS, York, ME	101	12	A. Scavo, Joel Barlow HS, West Redding, CT
102	12	C. Jellison, York Suburban HS, York, PA	101	12	S. Lei, Joel Barlow HS, West Redding, CT
102	12	J. Burwick, York Suburban HS, York, PA	101	9	J. Dworcen, Joel Barlow HS, West Redding, CT
101.5	11	K. Xie, Belmont HS, Belmont, MA	101	12	T. Huth, King Philip Reg HS, Wrentham, MA
101.5	12	S. Wong, Edwin O Smith HS, Storrs, CT	101	12	P. Hartle, Kiski Area HS, Leechburg, PA
101.5	11	I. Asztalos, Framingham HS, Framingham, MA	101	11	G. Sack, Laconia HS, Laconia, NH
101.5	11	H. Sheu, Franklin Reg. SHS, Murrillsville, PA	101	12	M. Audet, Laconia HS, Laconia, NH
101.5	11	J. Wu, Greenwich HS-Sheldon, Greenwich, CT	101	12	R. Hartman, Lakeview Chr. Acad., Bridgeville, PA
101.5	11	A. Katsuragi, Greenwich HS-Sheldon, Greenwich, CT	101	11	J. Zolla, Londonderry SHS, Londonderry, NH
101.5	12	T. Mierzejewski, Holy Cross HS, Waterbury, CT	101	11	A. Briggs, Londonderry SHS, Londonderry, NH
101.5	12	T. Lipp, Hopkins Sch, New Haven, CT	101	12	M. Fine, Lower Merion HS, Ardmore, PA
101.5	10	N. Peterman, J R Masterman Sch, Philadelphia, PA	101	11	A. Piscopo, Manchester West HS, Manchester, NH
101.5	11	N. Kratz, Lansdale Cath. HS, Lansdale, PA	101	12	R. Holt, Manchester West HS, Manchester, NH
101.5	11	J. Leung, Lexington HS, Lexington, MA	101	12	B. Fraile, Manheim Twp HS, Lancaster, PA
101.5	11	D. Chi, Liberty HS, Bethlehem, PA	101	11	M. Pratt, ME Sch of Sci/Math, Limestone, ME
101.5	11	S. Hershman, Lower Merion HS, Ardmore, PA	101	12	J. Mazar, Nipmuc Reg.-M/HS, Upton, MA
101.5	11	J. Schlozman, Milton Acad., Milton, MA	101	11	D. Dzambo, North Alleenhy HS, Wexford, PA
101.5	9	S. Bandes, New Canaan HS, New Canaan, CT	101	11	X. Wu, North Penn HS, Lansdale, PA
101.5	12	A. Tsepkov, Newton North HS, Newtonville, MA	101	12	S. Holler, Northampton Area SHS, Northampton, PA
101.5	12	M. Prasad, North Penn HS, Lansdale, PA	101	11	N. Riggs, Phillips Exeter Acad., Exeter, NH
101.5	11	A. Patisteas, Old Rochester Reg. HS, Mattapoisett, MA	101	12	A. Marsh, Phillips Exeter Acad., Exeter, NH
101.5	11	M. Cardella, Phillips Acad., Andover, MA	101	11	M. Goldich, Plymouth-Whitemarsh HS, Plymouth Meeting, PA
101.5	10	J. Lee, Phillips Exeter Acad., Exeter, NH	101	11	L. Schilling, Radnor HS, Radnor, PA
101.5	12	C. Knowlton, Radnor HS, Radnor, PA	101	11	S. Rosenthal, Radnor HS, Radnor, PA
101.5	11	G. Buchak, Radnor HS, Radnor, PA	101	11	W. Strasser, Shipley Sch, Bryn Mawr, PA
101.5	12	D. Solomon, Sewickley Acad., Sewickley, PA	101	12	D. Blank, Shipley Sch, Bryn Mawr, PA
101.5	11	T. Vu, Somerville HS, Somerville, MA	101	12	S. Parsons, Shippensburg Area HS, Shippensburg, PA
101.5	12	J. Singer, Strath Haven HS, Wallingford, PA	101	10	Y. Meng, Simsbury HS, Simsbury, CT
101.5	11	J. Whittaker, Wayland HS, Wayland, MA	101	10	A. Hug, Simsbury HS, Simsbury, CT
101.5	12	M. Osher, Westborough HS, Westborough, MA	101	9	A. Zydney, State Col. Area HS, State College, PA
101.5	11	X. Wang, Winchester HS, Winchester, MA	101	11	A. Ostrowski, State Col. Area HS, State College, PA
101	11	P. Gallagher, Allentown Cntrl Cath. HS, Allentown, PA	101	11	C. Lee, Stoneham HS, Stoneham, MA
101	12	M. Buchanan, Amherst Reg. HS, Amherst, MA	101	12	R. Barbalat, Taylor Allderdice HS, Pittsburgh, PA
101	11	Z. Mancher, Amity Reg. SHS, Woodbridge, CT	101	12	B. Long, Veritas Acad., Leola, PA
101	10	M. Jiang, Amity Reg. SHS, Woodbridge, CT	101	11	K. Wang, Wayland HS, Wayland, MA
101	11	G. Lavery, Archbishop Ryan HS, Philadelphia, PA	101	11	C. Katz, Westford Acad., Westford, MA
101	12	N. Guiliano, Archbishop Ryan HS, Philadelphia, PA	101	11	D. Sarezyk, Wilton HS, Wilton, CT
101	12	K. Brownell, Bancroft Sch, Worcester, MA	100.5	12	J. Frankford, Abington SHS, Abington, PA
101	11	R. Halstead, Belmont HS, Belmont, MA	100.5	12	T. Bomberger, Abington SHS, Abington, PA
101	12	M. Yannetti, Bishop Guertin HS, Nashua, NH	100.5	11	D. Cass, Acad. New Church Girls Sch, Bryn Athyn, PA
101	11	I. Atkin, Bishop Guertin HS, Nashua, NH	100.5	10	J. Kushkuley, Acton-Boxborough Reg. HS, Acton, MA
101	11	J. Lawrence, Boston Latin Sch, Boston, MA	100.5	12	M. Cardozo, Amherst Reg. HS, Amherst, MA
101	11	K. Begetis, Brien McMahon HS, Norwalk, CT	100.5	11	M. Stephens, Amity Reg. SHS, Woodbridge, CT
101	12	E. Sobel, Bunnell HS, Stratford, CT	100.5	11	A. Seletsky, Andover HS, Andover, MA
101	11	P. Ramsey, Burlington SHS, Burlington, VT	100.5	11	A. Kwak, Bangor HS, Bangor, ME
101	11	S. Dillon, Cranston HS East, Cranston, RI	100.5	12	T. Angers, Barrington HS, Barrington, RI
101	12	K. Klucher, Dallastown Area SHS, Dallastown, PA	100.5	11	E. Olson, Boston Latin Sch, Boston, MA
101	11	J. Olsen, Delaware Co Chr. Sch, Newtown Square, PA	100.5	11	A. Larocque, Boston Latin Sch, Boston, MA
101	12	D. Cordova, Delaware Valley HS, Milford, PA	100.5	11	R. Hamad, Boston Latin Sch, Boston, MA
101	11	A. Law, Dublin Chr. Acad., Dublin, NH	100.5	9	N. Slowey, Boston Univ. Acad., Boston, MA
101	12	M. Fredette, East Hartford HS, East Hartford, CT	100.5	12	M. Kantrowitz, Canton HS, Canton, MA
101	11	M. Webb, East Lyme HS, East Lyme, CT	100.5	12	L. Zhu, Choate Rosemary Hall, Wallingford, CT
101	12	A. Sherman Ash, East Lyme HS, East Lyme, CT	100.5	12	M. Rosevelt, Concord Acad., Concord, MA
101	10	J. Choi, Ethel Walker Sch, Simsbury, CT	100.5	12	E. Kogan, Council Rock HS South, Holland, PA
101	12	K. Wojtowicz, Exeter HS, Exeter, NH	100.5	12	H. Walton, Deering HS, Portland, ME
101	11	E. Meade, Exeter HS, Exeter, NH	100.5	12	C. Bielski, Dover-Sherborn Reg HS, Dover, MA
101	12	D. Howard, Farmington HS, Farmington, CT	100.5	11	N. Agrawal, Emmaus HS, Emmaus, PA
101	12	A. Tadevosyan, George Washington HS, Philadelphia, PA	100.5	11	T. Fro St, Falmouth M/HS, Falmouth, ME
101	12	G. Lane, Germantown Friends Sch, Philadelphia, PA	100.5	10	A. Vulfson, Framingham HS, Framingham, MA
101	12	C. Chung, Germantown Friends Sch, Philadelphia, PA	100.5	12	A. Kurtzman, Friends Select Sch, Philadelphia, PA
101	11	C. McKee, Gettysburg Area SHS, Gettysburg, PA	100.5	11	A. Shevchuk, Gettysburg Area SHS, Gettysburg, PA

Student Honor Roll AMC 12A (U.S. & Canada), Continued

100.5 10	M. Morse, Greely HS, Cumberland Ctr, ME	100.5 12	K. Dolan, Schenley HS, Pittsburgh, PA
100.5 12	V. Woolworth, Groton Sch, Groton, MA	100.5 11	J. Badlani, Shady Side Acad., Pittsburgh, PA
100.5 12	M. Russell, Groton Sch, Groton, MA	100.5 11	D. Knapp, Shipley Sch, Bryn Mawr, PA
100.5 12	D. Tegeler, Hall HS, W. Hartford, CT	100.5 11	E. Hwang, Shrewsbury HS, Shrewsbury, MA
100.5 9	J. Bland, Henderson SHS, W. Chester, PA	100.5 12	K. Comeau, Shrewsbury HS, Shrewsbury, MA
100.5 11	J. Kwon, Hill Sch, Pottstown, PA	100.5 13	A. Spivack, Simon's Rock Col., Gr Barrington, MA
100.5 11	D. Files, Holy Ghost Prep Sch, Bensalem, PA	100.5 11	A. Montemayor, Simon's Rock Col., Gr Barrington, MA
100.5 11	S. Bowerman, J R Masterman Sch, Philadelphia, PA	100.5 11	M. Haskel, Simon's Rock Col., Gr Barrington, MA
100.5 10	S. Lee, Kent Sch, Kent, CT	100.5 12	R. Brimmer, Simsbury HS, Simsbury, CT
100.5 11	D. Cecchetti, Lexington HS, Lexington, MA	100.5 11	L. Matthews, St Joseph's Prep Sch, Philadelphia, PA
100.5 11	W. Chen, Lincoln-Sudbury Reg. HS, Sudbury, MA	100.5 11	J. Lee, St Pauls Sch, Concord, NH
100.5 11	K. Zhou, Lower Merion HS, Ardmore, PA	100.5 11	T. Kim, St Pauls Sch, Concord, NH
100.5 11	A. Glass, Lower Merion HS, Ardmore, PA	100.5 12	J. Pevner, Tantasqua Reg HS, Fiskdale, MA
100.5 11	K. Gosselin, Manchester HS, Manchester, CT	100.5 11	L. Paiste, The Derryfield Sch, Manchester, NH
100.5 12	B. Aigler, Medfield SHS, Medfield, MA	100.5 11	A. Bell, Trinity HS, Washington, PA
100.5 10	R. Merriam, Middletown HS, Middletown, CT	100.5 12	E. Connelly, Upper Dublin HS, Ft Washington, PA
100.5 11	M. Keller, Nashua HS North, Nashua, NH	100.5 12	S. Breslin, Wayland HS, Wayland, MA
100.5 11	S. Ghia, Nashua HS North, Nashua, NH	100.5 11	T. Parente, William Penn Charter Sch, Philadelphia, PA
100.5 12	S. Riddle, New Milford HS, New Milford, CT	100.5 11	C. Brock, William Penn Charter Sch, Philadelphia, PA
100.5 11	J. Lapedes, Noble & Greenough Sch, Dedham, MA	100.5 12	T. Johnson, Xavierian Brothers HS, Westwood, MA
100.5 11	B. Cultice, Noble & Greenough Sch, Dedham, MA	100 11	Y. Li, Boston Latin Sch, Boston, MA
100.5 12	T. Sin, North Penn HS, Lansdale, PA	100 10	M. Lea, Bronx HS of Sci, Brunswick, ME
100.5 12	D. Tsukrov, Oyster River HS, Durham, NH	100 12	B. Biseda, Mount Lebanon HS, Pittsburgh, PA
100.5 11	C. Min, Phila. Mtngmry Chr. Acad., Erdenheim, PA	100 12	Z. Ji, Phillips Exeter Acad., Exeter, NH
100.5 11	S. Boumil, Phillips Acad., Andover, MA	100 12	M. Park, Wayland HS, Wayland, MA
100.5 11	E. Shope, Phillips Exeter Acad., Exeter, NH		
100.5 12	T. Savitski, Rham HS, Hebron, CT		

REGION 1

Score	Gr	Name, School, City, State	Score	Gr	Name, School, City, State
116.0 12	C. Yeung, Benjamin Cardozo HS, Flushing, NY	115.0 12	D. Zhang, W. Windsor-Plainsboro HS-S, Princeton Junc., NJ		
116.0 10	R. Thompson, Columbia HS, Maplewood, NJ	115.0 12	J. Britt, Wayne Cnt'l HS, Ontario Center, NY		
116.0 11	L. Kang, Eastern SHS, Voorhees, NJ	114.5 11	B. Hsieh, Acad. Adv. Sci & Tech, Hackensack, NJ		
116.0 12	C. Thompson, Fairport SHS, Fairport, NY	114.5 11	G. Hong, Benjamin Cardozo HS, Flushing, NY		
116.0 12	H. Potter, Gates-Chili SHS, Rochester, NY	114.5 12	G. Lin, Bridgewater-Raritan HS, Bridgewater, NJ		
116.0 11	L. Zhang, Hunter Col. HS, New York, NY	114.5 12	M. Rosenberg, H Frank Carey HS, Franklin Square, NY		
116.0 11	L. Lin, Hunter Col. HS, New York, NY	114.5 12	S. Cheong, Ithaca HS, Ithaca, NY		
116.0 11	D. Jiang, Hunter Col. HS, New York, NY	114.5 12	L. Zhang, Jamesville-Dewitt HS, Dewitt, NY		
116.0 11	D. Huie, Livingston SHS, Livingston, NJ	114.5 11	L. Sai, Piscataway Twp HS, Piscataway, NJ		
116.0 12	S. Feng, Newcomers HS, Long Isl. City, NY	114.5 12	D. Costanzo, Princeton HS, Princeton, NJ		
116.0 11	L. Nelson, Oneida HS, Oneida, NY	114.5 12	A. Konkoth, Stuyvesant HS, New York, NY		
116.0 11	Z. Tao, Stuyvesant HS, New York, NY	114.5 12	B. Edwards, Stuyvesant HS, New York, NY		
116.0 11	J. Sherman, Stuyvesant HS, New York, NY	114.5 12	J. Chiu, Stuyvesant HS, New York, NY		
116.0 12	E. Lau, Stuyvesant HS, New York, NY	114.0 12	X. Li, Stuyvesant HS, New York, NY		
116.0 12	S. Cleveland, Summit HS, Summit, NJ	113.5 11	J. Sanders, Acad. Adv. Sci & Tech, Hackensack, NJ		
116.0 11	J. Goswami, W Windsor Plainsboro HS-N, Plainsboro, NJ	113.5 12	P. Cohen, Binghamton HS, Binghamton, NY		
116.0 10	J. Wang, Ward Melville SHS, Setauket, NY	113.5 11	K. Shen, Bridgewater-Raritan HS, Bridgewater, NJ		
115.5 11	P. Sempolinski, Corning Painted Post West HS, Painted Post, NY	113.5 10	R. Walsh, Canandaigua Acad, Canandaigua, NY		
115.5 12	C. Perley, The Buffalo Secondary, Buffalo, NY	113.5 12	J. Schroder, Chatham HS, Chatham, NJ		
115.0 11	A. Rashin, Acad. Adv. Sci & Tech, Hackensack, NJ	113.5 12	K. Sagui, Chr. Brothers Acad., Lincroft, NJ		
115.0 11	M. Bennett, Clinton SHS, Clinton, NY	113.5 12	D. Wagner, Corning Painted Post West HS, Painted Post, NY		
115.0 12	J. Cho, East Meadow HS, E. Meadow, NY	113.5 12	D. Ridulfo, Hauppauge HS, Hauppauge, NY		
115.0 12	J. Bramson, Edgemont J/S HS, Scarsdale, NY	113.5 11	F. Wang, Horace Mann MS, Riverdale, NY		
115.0 12	S. Bhansali, Edgemont J/S HS, Scarsdale, NY	113.5 8	B. Yang, Mahwah HS, Mahwah, NJ		
115.0 11	B. Miller, Fairport SHS, Fairport, NY	113.5 12	V. Chang, Ridge HS, Basking Ridge, NJ		
115.0 12	W. Zheng, Fort Lee HS, Fort Lee, NJ	113.5 12	A. Parik, Roslyn HS, Roslyn Hts, NY		
115.0 11	D. Andersson, Hunter Col. HS, New York, NY	113.5 11	W. Hu, Spackenkil HS, Poughkeepsie, NY		
115.0 12	S. Murakami, Keio Acad. of New York, Purchase, NY	113.5 11	X. Wei, Stuyvesant HS, New York, NY		
115.0 11	R. Comito, Midland Park HS, Midland Park, NJ	113.5 12	M. Ramm, Stuyvesant HS, New York, NY		
115.0 9	N. Bieber, Niskayuna HS, Schenectady, NY	113.5 12	Y. Li, Stuyvesant HS, New York, NY		
115.0 12	A. Camizzi, Smithtown HS, Smithtown, NY	113.5 12	K. Leung, Stuyvesant HS, New York, NY		
115.0 12	A. Singh, Stuyvesant HS, New York, NY	113.5 12	J. Gu, Stuyvesant HS, New York, NY		
115.0 11	S. Mekel, Stuyvesant HS, New York, NY	113.5 12	I. Baskin, Stuyvesant HS, New York, NY		
115.0 11	Y. Liu, Stuyvesant HS, New York, NY	113.5 11	A. Bilolikar, Union Co. Magnet HS, Scotch Plains, NJ		
115.0 11	P. Chow, Stuyvesant HS, New York, NY	113.5 12	D. Galkowski, Union Endicott HS, Endicott, NY		
115.0 11	K. Chen, Stuyvesant HS, New York, NY	113.5 10	H. Zhang, Ward Melville SHS, Setauket, NY		
115.0 12	P. Lynch, Voorhees HS, Glen Gardner, NJ	113.5 11	M. Oh, Williamsville East HS, E Amherst, NY		

Student Honor Roll AMC 12A (U.S. & Canada), Continued

113.0	12	M. Shklyar, Brooklyn Tec HS, Brooklyn, NY	111.5	11	G. Lee, Hunter Col. HS, New York, NY
113.0	12	F. Marsico, Rutherford HS, Rutherford, NJ	111.5	11	D. Xu, J P Stevens HS, Edison, NJ
112.5	11	B. Ji, Beacon HS, Beacon, NY	111.5	12	A. Luskin, Mamaroneck HS, Mamaroneck, NY
112.5	12	R. Bonventre, Bethlehem Cnrl SHS, Delmar, NY	111.5	10	R. Yavner, Mesivta Chalm Shlomo, Far Rockaway, NY
112.5	12	C. Tong, Brooklyn Tec HS, Brooklyn, NY	111.5	11	A. Feigenbaum, Mesivta Chalm Shlomo, Far Rockaway, NY
112.5	10	Z. Gong, Cherry Hill HS East, Cherry Hill, NJ	111.5	11	N. Balter, Mesivta Chalm Shlomo, Far Rockaway, NY
112.5	11	S. Klein, Commack HS, Commack, NY	111.5	9	J. Fishel, Niskayuna HS, Schenectady, NY
112.5	12	A. Weinstein, Dalton Sch, New York, NY	111.5	12	K. Manning, North Brunswick Twp HS, N. Brunswick, NJ
112.5	12	S. Reimer, Dalton Sch, New York, NY	111.5	11	E. Frauenhofer, North Rockland HS, Thiells, NY
112.5	12	C. Inra, Dalton Sch, New York, NY	111.5	11	M. Schlossberger, Plainview-Kennedy HS, Plainview, NY
112.5	10	H. Kimura, Dwight-Englewood Sch, Englewood, NJ	111.5	12	F. Sarmiento, Roxbury HS, Succasunna, NJ
112.5	12	D. Bridger, Fair Lawn HS, Fair Lawn, NJ	111.5	11	T. Wong, Stuyvesant HS, New York, NY
112.5	12	Y. Kang, Francis Lewis HS, Fresh Meadows, NY	111.5	12	E. Sam, Stuyvesant HS, New York, NY
112.5	12	C. Hou, Freehold HS, Freehold, NJ	111.5	12	C. Mehta, Stuyvesant HS, New York, NY
112.5	12	P. Schrafel, Garden City HS, Garden City, NY	111.5	12	W. Baughman, Stuyvesant HS, New York, NY
112.5	11	D. Chiang, Garden City HS, Garden City, NY	111.5	11	A. Marano, SUNY Potsdam HS Prog., Potsdam, NY
112.5	12	F. Zovko, Harrison HS, Harrison, NY	111.5	12	E. Wang, Vestal SHS, Vestal, NY
112.5	12	K. Wu, High Technology HS, Lincroft, NJ	111.5	12	K. Kesavabhota, W Windsor Plainsboro HS -N, Plainsboro, NJ
112.5	12	G. Marino, High Technology HS, Lincroft, NJ	111.5	12	N. Zufelt, Wayne Cnrl HS, Ontario Center, NY
112.5	12	T. Szwarc, Hillsborough HS, Hillsborough, NJ	111.5	10	R. Sarmento, Westwood Reg. J/S HS, Washington Twp, NJ
112.5	10	B. Tang, Hunter Col. HS, New York, NY	111.5	11	J. Frank, Yorktown HS, Yorktown Hts, NY
112.5	11	H. Nuchi, Hunter Col. HS, New York, NY	111.0	11	E. Foote, Allendale Columbia Sch, Rochester, NY
112.5	11	J. Zweibel, John Jay HS, Cross River, NY	111.0	9	D. Mukherjee, Bridgewater-Raritan HS, Bridgewater, NJ
112.5	11	J. Santner, John Jay HS, Cross River, NY	111.0	11	R. Calvete, Churchville-Chili SHS, Churchville, NY
112.5	12	N. Huang, John Miller Great Neck N HS, Great Neck, NY	111.0	12	J. Kim, Dwight Sch, New York, NY
112.5	12	J. Cobb, Moorestown HS, Moorestown, NJ	111.0	12	G. Fu, Fayetteville-Manlius HS, Manlius, NY
112.5	10	K. Ryan, Niskayuna HS, Schenectady, NY	111.0	11	M. Small, Great Neck South HS, Great Neck, NY
112.5	8	C. Bowman, Niskayuna HS, Schenectady, NY	111.0	11	T. Kern, High Technology HS, Lincroft, NJ
112.5	11	B. Bertola, North Hunterdon HS, Annandale, NJ	111.0	12	M. Stein, Hillsborough HS, Hillsborough, NJ
112.5	9	D. Brown, North Hunterdon HS, Annandale, NJ	111.0	11	M. Abuschinow, Hillsborough HS, Hillsborough, NJ
112.5	12	J. Schlegel, Oratory Prep Sch, Summit, NJ	111.0	12	J. Zhao, Hopewell Valley Cnrl HS, Pennington, NJ
112.5	12	N. Leung, Polytechnic Prep Cntr DS, Brooklyn, NY	111.0	11	P. Omalley, Moorestown HS, Moorestown, NJ
112.5	11	K. Cavooris, Smithtown HS, Smithtown, NY	111.0	10	K. Modzelewski, Princeton DS, Princeton, NJ
112.5	11	V. Naumov, Stuyvesant HS, New York, NY	111.0	12	J. Wang, Stuyvesant HS, New York, NY
112.5	11	D. Louie, Stuyvesant HS, New York, NY	111.0	12	A. Teytelman, Stuyvesant HS, New York, NY
112.5	11	J. Lin, Stuyvesant HS, New York, NY	111.0	12	A. Breitman, W C Mepham SHS, Bellmore, NY
112.5	12	M. Harel, Stuyvesant HS, New York, NY	111.0	11	A. Xiong, W Windsor-Plainsboro HS-S, Princeton Junc., NJ
112.5	11	G. Brewer, Summit HS, Summit, NJ	110.0	11	C. Mesick, Albany Acad. for Girls, Albany, NY
112.5	12	N. Morrison, Vestal SHS, Vestal, NY	110.0	11	E. Levine, Bethlehem Cnrl SHS, Delmar, NY
112.5	12	S. Cohen, W Windsor Plainsboro HS -N, Plainsboro, NJ	110.0	12	Z. Sun, Bridgewater-Raritan HS, Bridgewater, NJ
112.5	12	T. Chandrasekar, W Windsor Plainsboro HS -N, Plainsboro, NJ	110.0	12	L. Oconnor, Brighton HS, Rochester, NY
112.5	11	B. Zhao, W Windsor-Plainsboro HS-S, Princeton Junc., NJ	110.0	11	D. Butler, Brighton HS, Rochester, NY
112.5	12	A. Dasgupta, Wayne Valley HS, Wayne, NJ	110.0	12	Y. Grodzintzik, Clarkstown HS North, New City, NY
112.5	11	A. Seshadri, Williamsville East HS, E Amherst, NY	110.0	12	S. Robinson, Columbia HS, Maplewood, NJ
112.0	11	E. Hong, Acad. Adv. Sci & Tech, Hackensack, NJ	110.0	12	E. Broomfield, Commack HS, Commack, NY
112.0	11	A. Ying, East Brunswick HS, E Brunswick, NJ	110.0	12	W. Yau, East Brunswick HS, E Brunswick, NJ
112.0	12	S. Chou, Great Neck South HS, Great Neck, NY	110.0	11	J. Becker, Hendrick Hudson HS, Montrose, NY
112.0	8	D. Zhu, Hunter Col. HS, New York, NY	110.0	12	B. Levinn, Home Ed. Enrch. Gr., Niskayuna, NY
112.0	12	S. Zhang, Stuyvesant HS, New York, NY	110.0	12	Y. Wang, Millburn HS, Millburn, NJ
112.0	12	A. Green, The Buffalo Seminary, Buffalo, NY	110.0	11	A. Jang, Monmouth Reg. HS, Tinton Falls, NJ
111.5	11	S. Park, Absegami HS, Galloway, NJ	110.0	12	C. John, Montclair Kimberley Acad., Montclair, NJ
111.5	11	Y. Mao, Clinton SHS, Clinton, NY	110.0	9	R. Kothari, Newark Acad., Livingston, NJ
111.5	12	A. Aberg, Dalton Sch, New York, NY	110.0	11	S. Hamdouche, Newark Acad., Livingston, NJ
111.5	12	T. Loh, Dwight-Englewood Sch, Englewood, NJ	110.0	12	Z. King, Oceanside HS, Oceanside, NY
111.5	12	C. Ye, East Brunswick HS, E Brunswick, NJ	110.0	12	L. Joa, Parsippany Hills HS, Parsippany, NJ
111.5	12	J. Ng, Edison HS, Edison, NJ	110.0	12	T. Schweitzer, Paul D Schreiber SHS, Port Washington, NY
111.5	12	S. Buetti, Fox Lane HS, Bedford, NY	110.0	12	J. Lee, Plainview-Kennedy HS, Plainview, NY
111.5	12	A. Steinmetz, Hebrew Acad. 5 Towns/Rock, Cedarhurst, NY	110.0	12	A. Feder, Ramaz Upper Sch, New York, NY
111.5	12	R. Zukus, High Technology HS, Lincroft, NJ	110.0	12	R. Zhao, Ridge HS, Basking Ridge, NJ
111.5	12	J. Musen, High Technology HS, Lincroft, NJ	110.0	12	M. Manocherian, Rye Neck HS, Mamaroneck, NY
111.5	11	J. Kaufman, Horace Greeley HS, Chappaqua, NY	110.0	12	J. Lu, Stuyvesant HS, New York, NY
111.5	11	M. Blum, Horace Greeley HS, Chappaqua, NY	110.0	12	E. Jou, Stuyvesant HS, New York, NY
111.5	12	R. Biederman, Horace Greeley HS, Chappaqua, NY	110.0	11	A. Finkelshtein, Stuyvesant HS, New York, NY
111.5	12	S. Kerman, Horace Mann MS, Riverdale, NY	110.0	11	K. Du, Stuyvesant HS, New York, NY
111.5	12	A. Sang, Hunter Col. HS, New York, NY	110.0	12	K. Akopyan, Stuyvesant HS, New York, NY
111.5	9	Y. Lin, Hunter Col. HS, New York, NY	110.0	12	M. Schwarz, Tenafly HS, Tenafly, NJ

Student Honor Roll AMC 12A (U.S. & Canada), Continued

110.0	11	K. Bonsell, Trinity Chr. Sch, Montville, NJ	108.0	11	W. Frake, Chr. Brothers Acad., Lincroft, NJ
110.0	11	P. Chacko, Windsor Plainsboro HS -N, Plainsboro, NJ	108.0	12	A. Sherbany, Clarkstown HS North, New City, NY
110.0	12	J. Lee, Wayne Valley HS, Wayne, NJ	108.0	11	P. Solomon, Columbia HS, Maplewood, NJ
110.0	12	M. Amchislavska, William C Bryant HS, Brook Isl. City, NY	108.0	11	D. Leinen, Corning Painted Post West HS, Painted Post, NY
110.0	12	S. Hartman, Yeshivah of Flatbush, Brooklyn, NY	108.0	11	B. Bayes, Fayetteville-Manlius HS, Manlius, NY
109.0	12	L. Mendelowi Tz, Acad. Adv. Sci & Tech, Hackensack, NJ	108.0	12	P. Zhang, Francis Lewis HS, Fresh Meadows, NY
109.0	11	D. Ho, Acad. Adv. Sci & Tech, Hackensack, NJ	108.0	12	D. Sharma, Freehold HS, Freehold, NJ
109.0	10	J. Torok, Arlington HS, La Grangeville, NY	108.0	11	I. Vo, Gov. Livingston HS, Berkeley Hts, NJ
109.0	10	L. Yang, Bayard Rustin HS-Humanities, New York, NY	108.0	11	V. Venkatchalam, Gov. Livingston HS, Berkeley Hts, NJ
109.0	11	A. Oczkowski, Cherokee HS, Marlton, NJ	108.0	11	R. Kumthekar, Harrison HS, Harrison, NY
109.0	12	G. Ford, Cherry Hill HS East, Cherry Hill, NJ	108.0	12	K. Cavaliere, Hauppauge HS, Hauppauge, NY
109.0	12	K. Knowles, Churchville-Chili SHS, Churchville, NY	108.0	12	J. Misher, Hebrew Acad. 5 Towns/Rock, Cedarhurst, NY
109.0	12	M. Whaley, Columbia HS, Maplewood, NJ	108.0	12	K. Blusewicz, High Technology HS, Lincroft, NJ
109.0	11	M. Stern, Columbia HS, Maplewood, NJ	108.0	11	T. Mandel, Mesivta Chalm Shlomo, Far Rockaway, NY
109.0	12	P. Miller, Columbia HS, Maplewood, NJ	108.0	11	J. Farber, Mesivta Chalm Shlomo, Far Rockaway, NY
109.0	12	I. Kim, Dwight-Englewood Sch, Englewood, NJ	108.0	11	D. Korovikov, Millburn HS, Millburn, NJ
109.0	9	W. Kim, Fort Lee HS, Fort Lee, NJ	108.0	11	G. Boguslavsky, Millburn HS, Millburn, NJ
109.0	10	M. Sterman, Frisch Yeshiva HS, Paramus, NJ	108.0	12	Y. Zheng, Murry Bergtraum HS, New York, NY
109.0	10	B. Lam, Gov. Livingston HS, Berkeley Hts, NJ	108.0	11	A. Dreher, New Rochelle HS, New Rochelle, NY
109.0	12	K. Ladny, Hamilton HS North, Trenton, NJ	108.0	12	A. Magnes, Newark Acad., Livingston, NJ
109.0	11	V. Viswanathan, Herricks J/S HS, New Hyde Park, NY	108.0	12	J. Ma, Parsippany Hills HS, Parsippany, NJ
109.0	11	S. Johnson, Hillsborough HS, Hillsborough, NJ	108.0	12	E. Paul, Rye Neck HS, Mamaroneck, NY
109.0	9	A. Wang, Horace Greeley HS, Chappaqua, NY	108.0	12	C. Macanaka, Smithtown HS, Smithtown, NY
109.0	11	M. Schiller, Horace Greeley HS, Chappaqua, NY	108.0	12	A. Haefner, St Joseph CI, Buffalo, NY
109.0	11	M. Noyan, Horace Greeley HS, Chappaqua, NY	108.0	11	Y. Zak, Stuyvesant HS, New York, NY
109.0	11	A. Kuan, Horace Greeley HS, Chappaqua, NY	108.0	11	H. Yeung, Stuyvesant HS, New York, NY
109.0	12	D. Handelman, Horace Greeley HS, Chappaqua, NY	108.0	11	J. Soba, Stuyvesant HS, New York, NY
109.0	11	M. Youn, Hunter Col. HS, New York, NY	108.0	12	J. Shum, Stuyvesant HS, New York, NY
109.0	11	O. Yang, Hunter Col. HS, New York, NY	108.0	12	D. Schonfeld, Stuyvesant HS, New York, NY
109.0	12	A. Zahn, Hunterdon Cntrl HS, Flemington, NJ	108.0	11	M. Ro, Stuyvesant HS, New York, NY
109.0	12	A. Helfman, Hunterdon Cntrl HS, Flemington, NJ	108.0	12	T. Qian, Stuyvesant HS, New York, NY
109.0	12	L. Liang, J P Stevens HS, Edison, NJ	108.0	11	P. Nikolov, Stuyvesant HS, New York, NY
109.0	12	A. Skibinski, James Caldwell HS, W. Caldwell, NJ	108.0	11	T. Daiell, Stuyvesant HS, New York, NY
109.0	11	B. Pivtorak, Jonathan Dayton HS, Springfield, NJ	108.0	11	M. Buxbaum, Tottenville HS, Staten Island, NY
109.0	11	E. Liu, Livingston SHS, Livingston, NJ	108.0	11	J. Gupta, Ward Melville SHS, Setauket, NY
109.0	12	H. Lin, Lyndhurst HS, Lyndhurst, NJ	108.0	11	M. Ratner, Wayne Hills HS, Wayne, NJ
109.0	10	E. Cohen, Millburn HS, Millburn, NJ	108.0	12	D. Molczyk, Wayne Valley HS, Wayne, NJ
109.0	12	B. Kanigel, Morris Hills HS, Rockaway, NJ	108.0	11	A. Raj, Williamsville East HS, E Amherst, NY
109.0	12	L. Palamara, Morris Knolls HS, Rockaway, NJ	107.5	11	M. Guirguis, Brooklyn Tec HS, Brooklyn, NY
109.0	12	J. Chan, Mountain Lakes HS, Mtn. Lakes, NJ	107.5	11	A. Yegaryaman, Cherry Hill HS East, Cherry Hill, NJ
109.0	11	B. Lazarus, New Rochelle HS, New Rochelle, NY	107.5	12	G. Wagner, Fairport SHS, Fairport, NY
109.0	12	S. Shapiro, Newark Acad., Livingston, NJ	107.5	10	A. Chou, Great Neck South HS, Great Neck, NY
109.0	11	T. Ho, Newtown HS, Elmhurst, NY	107.5	12	R. Carlsen, Horace Greeley HS, Chappaqua, NY
109.0	12	M. Gates, North Hunterdon HS, Annandale, NJ	107.5	12	S. Zairis, Horace Mann HS, Riverdale, NY
109.0	12	M. Danan, Paramus HS, Paramus, NJ	107.5	11	J. Matlick, Hunter Col. HS, New York, NY
109.0	12	S. Mirzoeff, Paul D Schreiber HS, Port Washington, NY	107.5	11	E. Jang, Hunter Col. HS, New York, NY
109.0	11	T. Ho, Smithtown HS, Smithtown, NY	107.5	11	B. Yospe, J P Stevens HS, Edison, NJ
109.0	12	K. Peng, Stuyvesant HS, New York, NY	107.5	11	J. Cucco, Madison HS, Madison, NJ
109.0	11	E. Nuchi, Stuyvesant HS, New York, NY	107.5	11	R. McGowan, Monroe Twp HS, Monroe Township, NJ
109.0	11	A. Lok, Stuyvesant HS, New York, NY	107.5	11	J. Cantwell, Moorestown HS, Moorestown, NJ
109.0	12	J. Liang, Stuyvesant HS, New York, NY	107.5	12	J. Matos, New Rochelle HS, New Rochelle, NY
109.0	11	R. Lian, Stuyvesant HS, New York, NY	107.5	11	S. Lee, Ramapo HS, Franklin Lakes, NJ
109.0	12	J. Lehman, Stuyvesant HS, New York, NY	107.5	12	N. Khanna, Rye Ctry DS-Upper, Rye, NY
109.0	11	M. Detchkov, Stuyvesant HS, New York, NY	107.5	12	Y. Wei, Stuyvesant HS, New York, NY
109.0	12	Y. Chen, Stuyvesant HS, New York, NY	107.5	12	J. Chen, Windsor Plainsboro HS -N, Plainsboro, NJ
109.0	11	D. Blech, Stuyvesant HS, New York, NY	107.5	12	X. Jiang, Ward Melville SHS, Setauket, NY
109.0	11	F. Xu, Union Co. Magnet HS, Scotch Plains, NJ	107.0	12	Z. Sang, Benjamin Cardozo HS, Flushing, NY
109.0	12	P. Amin, Windsor Plainsboro HS -N, Plainsboro, NJ	106.5	12	D. Zheng, Acad. Adv. Sci & Tech, Hackensack, NJ
109.0	11	X. Luo, W. Windsor-Plainsboro HS-S, Princeton Junc, NJ	106.5	11	H. Chai, Acad. Adv. Sci & Tech, Hackensack, NJ
109.0	12	O. Polyakov, Ward Melville SHS, Setauket, NY	106.5	11	J. Geller, Ardsley HS, Ardsley, NY
109.0	11	A. Moeller, Wayne Cntrl HS, Ontario Center, NY	106.5	11	Y. Bai, Benjamin Cardozo HS, Flushing, NY
109.0	12	M. Murphy, West Orange HS, West Orange, NJ	106.5	11	Y. Cheng, Bridgewater-Raritan HS, Bridgewater, NJ
108.5	12	D. Benhamou, Dalton Sch, New York, NY	106.5	9	R. Bansal, Bridgewater-Raritan HS, Bridgewater, NJ
108.5	12	D. Greengard, Horace Greeley HS, Chappaqua, NY	106.5	10	E. Ottman, Canandaigua Acad, Canandaigua, NY
108.0	12	Y. Yuk, Acad. Adv. Sci & Tech, Hackensack, NJ	106.5	10	J. Reed, Cherry Hill HS East, Cherry Hill, NJ
108.0	12	E. MacCormack, Catskill SHS, Catskill, NY	106.5	11	P. Hou, Cherry Hill HS East, Cherry Hill, NJ

Student Honor Roll AMC 12A (U.S. & Canada), Continued

106.5	12	E. Cumarasamy, Cherry Hill HS West, Cherry Hill, NJ	105.5	12	B. Mooney, Gates-Chili SHS, Rochester, NY
106.5	11	M. Tanino, Edgemont J/S HS, Scarsdale, NY	105.5	11	J. Watt, Geneva HS, Geneva, NY
106.5	11	K. Shah, Franklin HS, Somerset, NJ	105.5	10	S. Mancuso, Greece Arcadia HS, Rochester, NY
106.5	11	J. Kasnicki, Garden City HS, Garden City, NY	105.5	11	M. Kruskal, Harrison HS, Harrison, NY
106.5	11	M. Grosso, Herricks J/S HS, New Hyde Park, NY	105.5	11	J. Yoon, Herricks J/S HS, New Hyde Park, NY
106.5	11	D. Nuffer, Horace Greeley HS, Chappaqua, NY	105.5	12	L. Budzyna, High Technology HS, Lincroft, NJ
106.5	11	K. Hoffmann, Hunter Col. HS, New York, NY	105.5	12	W. Werbel, Horace Greeley HS, Chappaqua, NY
106.5	12	J. Chen, Hunter Col. HS, New York, NY	105.5	12	S. Hathiramani, Horace Mann MS, Riverdale, NY
106.5	10	M. Ostrander, Hunterdon Cnt'l HS, Flemington, NJ	105.5	11	J. Han, Hunter Col. HS, New York, NY
106.5	12	S. Connell, Immaculata HS, Somerville, NJ	105.5	11	S. Fang, Hunter Col. HS, New York, NY
106.5	12	O. Krasnozhen, James Madison HS, Brooklyn, NY	105.5	10	A. Caron, Hunterdon Cnt'l HS, Flemington, NJ
106.5	12	Z. Huang, Lafayette HS, Brooklyn, NY	105.5	11	J. Abatemarco, Hunterdon Cnt'l HS, Flemington, NJ
106.5	12	E. Schwartz, Livingston SHS, Livingston, NJ	105.5	11	M. Tam, J P Stevens HS, Edison, NJ
106.5	10	N. Webb, Maine-Endwell SHS, Endwell, NY	105.5	11	R. Shah, J P Stevens HS, Edison, NJ
106.5	11	M. Urmey, Mamaroneck HS, Mamaroneck, NY	105.5	11	Y. Lin, J P Stevens HS, Edison, NJ
106.5	12	P. Brehm, Mamaroneck HS, Mamaroneck, NY	105.5	11	M. Choy, J P Stevens HS, Edison, NJ
106.5	11	J. Neuman, Mesivta Chalm Shlomo, Far Rockaway, NY	105.5	12	M. Anandpara, J P Stevens HS, Edison, NJ
106.5	12	Y. Lu, Millburn HS, Millburn, NJ	105.5	12	N. Park, Leonia HS, Leonia, NJ
106.5	12	E. Lee, Millburn HS, Millburn, NJ	105.5	12	J. Knichel, Mahwah HS, Mahwah, NJ
106.5	11	T. He, Millburn HS, Millburn, NJ	105.5	11	G. Fishman, Mamaroneck HS, Mamaroneck, NY
106.5	11	Y. Qian, Monroe Twp HS, Monroe Township, NJ	105.5	10	Z. Sinemus, Millburn HS, Millburn, NJ
106.5	12	C. Driessen, N. Brunswick Twp HS, N. Brunswick, NJ	105.5	12	P. Guo, Murry Bergrtraum HS, New York, NY
106.5	12	C. Hansen, Oneida HS, Oneida, NY	105.5	12	A. Hurwich, Newark Acad., Livingston, NJ
106.5	11	C. Johnson, Palmyra-Macedon SHS, Palmyra, NY	105.5	12	V. Prabhu, Newburgh Free Acad., Newburgh, NY
106.5	11	J. Huie, Paramus HS, Paramus, NJ	105.5	11	S. Leib, Niskayuna HS, Schenectady, NY
106.5	12	E. Winkler, Pleasantville HS, Pleasantville, NY	105.5	12	K. Johnson, Niskayuna HS, Schenectady, NY
106.5	12	J. Sterman, Ramaz Upper Sch, New York, NY	105.5	12	D. Johnson, Niskayuna HS, Schenectady, NY
106.5	11	N. Yao, Ridge HS, Basking Ridge, NJ	105.5	11	D. Aiello, North Rockland HS, Thiells, NY
106.5	11	G. Lowin, Rye Ctry DS-Upper, Rye, NY	105.5	12	D. Cartwright, Nottingham HS, Syracuse, NY
106.5	12	A. Diminich, Sachem North HS, Lake Ronkonkoma, NY	105.5	11	S. Rao, Our Lady of Lourdes HS, Poughkeepsie, NY
106.5	12	M. Braaten, Shenendehowa HS East, Clifton Park, NY	105.5	12	J. Berner, Putnam Valley HS, Putnam Valley, NY
106.5	12	M. Culver, Smithtown HS, Smithtown, NY	105.5	11	T. Pak, Regis HS, New York, NY
106.5	11	J. Zee, Stuyvesant HS, New York, NY	105.5	12	R. Ying, Ridge HS, Basking Ridge, NJ
106.5	12	N. Pathmanapan, Stuyvesant HS, New York, NY	105.5	11	D. Suh, Ridge HS, Basking Ridge, NJ
106.5	11	R. Greene, Tenafly HS, Tenafly, NJ	105.5	12	A. Kahn, Ridge HS, Basking Ridge, NJ
106.5	11	Y. Kim, The Masters Sch, Dobbs Ferry, NY	105.5	11	C. Benson, Ridge HS, Basking Ridge, NJ
106.5	12	E. Chiu, Vestal SHS, Vestal, NY	105.5	12	J. Levy, Roslyn HS, Roslyn Hts, NY
106.5	11	J. Yuan, W Windsor Plainsboro HS -N, Plainsboro, NJ	105.5	12	J. Allen, Scotch Plains-Fanwood HS, Scotch Plains, NJ
106.5	12	E. Reznik, Ward Melville SHS, Setauket, NY	105.5	12	J. Guerrette, Skaneateles SHS, Skaneateles, NY
106.5	11	J. Cubanski, Warwick Valley HS, Warwick, NY	105.5	11	C. Yu, Stuyvesant HS, New York, NY
106.5	12	N. Mulvihill, Wayne Valley HS, Wayne, NJ	105.5	12	A. Yakushin, Stuyvesant HS, New York, NY
106.5	11	T. Wang, Webster Schroeder HS, Webster, NY	105.5	12	Y. Wang, Stuyvesant HS, New York, NY
106.0	11	X. Ling, Benjamin Cardozo HS, Flushing, NY	105.5	11	M. Toprover, Stuyvesant HS, New York, NY
106.0	10	J. Schulman, Great Neck South HS, Great Neck, NY	105.5	12	Y. Temnogorod, Stuyvesant HS, New York, NY
106.0	12	Q. Liu, Hunter Col. HS, New York, NY	105.5	11	P. Sundelacruz, Stuyvesant HS, New York, NY
105.5	12	M. Jung, Acad. Adv. Sci & Tech, Hackensack, NJ	105.5	12	J. Shu, Stuyvesant HS, New York, NY
105.5	12	A. Shah, Ardsley HS, Ardsley, NY	105.5	11	S. Sachdev, Stuyvesant HS, New York, NY
105.5	11	R. Forman, Ardsley HS, Ardsley, NY	105.5	11	J. Perlman, Stuyvesant HS, New York, NY
105.5	11	A. Anilesh, Ardsley HS, Ardsley, NY	105.5	12	M. Oh, Stuyvesant HS, New York, NY
105.5	11	K. Kwon, Bayside HS, Bayside, NY	105.5	11	Y. Novodvorskiy, Stuyvesant HS, New York, NY
105.5	10	R. Wu, Brighton HS, Rochester, NY	105.5	11	A. Lui, Stuyvesant HS, New York, NY
105.5	10	L. Weiss, Brighton HS, Rochester, NY	105.5	12	Y. Liu, Stuyvesant HS, New York, NY
105.5	11	D. Winter, Cherry Hill HS East, Cherry Hill, NJ	105.5	12	C. Tolles, Summit HS, Summit, NJ
105.5	12	K. Tseng, Cherry Hill HS East, Cherry Hill, NJ	105.5	11	T. Solberg, Summit HS, Summit, NJ
105.5	12	J. Levinson, Cherry Hill HS East, Cherry Hill, NJ	105.5	11	A. Brouwer, SUNY Potsdam HS Prog., Potsdam, NY
105.5	12	S. Ho, Cherry Hill HS East, Cherry Hill, NJ	105.5	12	P. Park, The Masters Sch, Dobbs Ferry, NY
105.5	11	F. Dolce, City Honors Sch, Buffalo, NY	105.5	11	D. Gottesman, The Masters Sch, Dobbs Ferry, NY
105.5	11	J. Lysenko, Clayton A Bouton J/S HS, Voorheesville, NY	105.5	11	J. Wu, Townsend Harris HS-Queens Col, Flushing, NY
105.5	12	J. Kohn, Columbia HS, Maplewood, NJ	105.5	10	S. Kim, Union Co. Magnet HS, Scotch Plains, NJ
105.5	12	X. Jiang, Edison HS, Edison, NJ	105.5	12	A. Bhairavbhat, W. Windsor-Plainsboro HS-S, Princeton Junc., NJ
105.5	11	J. Jastrab, Fair Lawn HS, Fair Lawn, NJ	105.5	12	R. Blair, Canandaigua Acad., Canandaigua, NY
105.5	11	P. Vakhshoorzadeh, Fayetteville-Manlius HS, Manlius, NY	105.5	10	J. Nelson, Charles W Baker HS, Baldwinsville, NY
105.5	12	L. Ma, Fayetteville-Manlius HS, Manlius, NY	105.5	12	D. Garzarella, Chr. Brothers Acad., Lincroft, NJ
105.5	11	S. Qu, Francis Lewis HS, Fresh Meadows, NY	105.5	12	E. Mansfield, Columbia HS, Maplewood, NJ
105.5	12	F. Kong, Francis Lewis HS, Fresh Meadows, NY	105.5	11	A. Rajeswaran, Fairport SHS, Fairport, NY
105.5	12	D. Minkoff, Friends Acad., Locust Valley, NY	105.5	12	Y. Cai, Horace Greeley HS, Chappaqua, NY

Student Honor Roll AMC 12A (U.S. & Canada), Continued

105.0	9	Z. Xiao, Livingston SHS, Livingston, NJ	104.0	10	A. Sood, Hunterdon Cnt'l HS, Flemington, NJ
105.0	12	N. Gupta, Montclair Kimberley Acad., Montclair, NJ	104.0	10	G. Durrett, Ithaca HS, Ithaca, NY
105.0	11	X. Chen, Paramus HS, Paramus, NJ	104.0	10	A. Sambari, J P Stevens HS, Edison, NJ
105.0	11	D. Wang, Stuyvesant HS, New York, NY	104.0	10	C. Salvarani, J P Stevens HS, Edison, NJ
105.0	11	E. Nellis, Summit HS, Summit, NJ	104.0	11	D. Lopez, Joseph C Wilson Magnet HS, Rochester, NY
105.0	11	V. Gehani, Summit HS, Summit, NJ	104.0	12	E. Seaman, Kings Park HS, Kings Park, NY
105.0	12	S. Chung, The Peddie Sch, Hightstown, NJ	104.0	12	C. Zhang, Livingston SHS, Livingston, NJ
105.0	11	M. Lobovsky, Union Co. Magnet HS, Scotch Plains, NJ	104.0	11	M. Weiss, Livingston SHS, Livingston, NJ
105.0	12	I. Izmailov, W. Windsor-Plainsboro HS-S, Princeton Junc., NJ	104.0	12	R. Hawthorne, Monroe Woodbury SHS, Central Valley, NY
105.0	11	M. Finnicum, Webster Schroeder HS, Webster, NY	104.0	12	M. Jester, Moorestown HS, Moorestown, NJ
104.5	12	C. Verica, Absegami HS, Galloway, NJ	104.0	11	A. Chandar, Moorestown HS, Moorestown, NJ
104.5	11	S. Kim, Benjamin Cardozo HS, Flushing, NY	104.0	12	E. Capra, Mountain Lakes HS, Mtn. Lakes, NJ
104.5	12	J. Fenster, Brighton HS, Rochester, NY	104.0	12	D. Lockman, New Hyde Park Mem. HS, New Hyde Park, NY
104.5	10	L. Aroyo, East Brunswick HS, E Brunswick, NJ	104.0	12	H. Chan, Niskayuna HS, Schenectady, NY
104.5	12	J. Kaplan, Eastern SHS, Voorhees, NJ	104.0	12	J. Boghosian, Niskayuna HS, Schenectady, NY
104.5	11	R. Fabbro, Edgemont J/S HS, Scarsdale, NY	104.0	10	D. Zarbock, North Hunterdon HS, Annandale, NJ
104.5	12	N. Igayev, Edward R Murrow HS, Brooklyn, NY	104.0	12	C. White, North Hunterdon HS, Annandale, NJ
104.5	12	M. Frenkel, Fair Lawn HS, Fair Lawn, NJ	104.0	11	J. Tang, Piscataway Twp HS, Piscataway, NJ
104.5	12	A. Hogg, Friends Acad., Locust Valley, NY	104.0	11	K. Sheehan, Plainview-Kennedy HS, Plainview, NY
104.5	11	D. Schneider, General Douglas MacArthur HS, Levittown, NY	104.0	12	B. Yoon, Roslyn HS, Roslyn HS, NY
104.5	12	E. Gerard, General Douglas MacArthur HS, Levittown, NY	104.0	12	S. Ganesh, Shenendehowa HS East, Clifton Park, NY
104.5	11	A. Kluger, Great Neck South HS, Great Neck, NY	104.0	12	G. Zarefas, Stuyvesant HS, New York, NY
104.5	12	T. Li, Hillsborough HS, Hillsborough, NJ	104.0	11	S. Lee, Stuyvesant HS, New York, NY
104.5	11	A. Vani, Horace Greeley HS, Chappaqua, NY	104.0	12	H. Lam, Stuyvesant HS, New York, NY
104.5	12	E. Germino, Immaculata HS, Somerville, NJ	104.0	12	H. Jendoubi, Stuyvesant HS, New York, NY
104.5	11	R. Tovbulatov, J P Stevens HS, Edison, NJ	104.0	11	A. Andrzejewski, Stuyvesant HS, New York, NY
104.5	12	K. Picklesimer, James Caldwell HS, W. Caldwell, NJ	104.0	12	J. Brown, Susquehanna Valley HS, Conklin, NY
104.5	11	P. Wells, Morris Knolls HS, Rockaway, NJ	104.0	11	F. Moser, The Masters Sch, Dobbs Ferry, NY
104.5	11	V. Patel, Morris Knolls HS, Rockaway, NJ	104.0	11	A. Segal, Yorktown HS, Yorktown Hts, NY
104.5	11	M. Parmar, Morris Knolls HS, Rockaway, NJ	103.5	10	. Uemura, Stuyvesant HS, New York, NY
104.5	12	M. Sterling, Newark Acad., Livingston, NJ	103.0	12	W. Davies, Arlington HS, La Grangeville, NY
104.5	12	C. Charron, Newark Acad., Livingston, NJ	103.0	11	M. Schwab, Bethlehem Cnt'l SHS, Delmar, NY
104.5	10	M. Conlon, Niskayuna HS, Schenectady, NY	103.0	10	D. Kieval, Bethlehem Cnt'l SHS, Delmar, NY
104.5	11	K. Brightly, Northern Highlands Reg HS, Allendale, NJ	103.0	11	M. Goldstein, Bethlehem Cnt'l SHS, Delmar, NY
104.5	11	R. Wu, Roy C Kercham HS, Wappingers Falls, NY	103.0	12	J. Goldberg, Blind Brook M/HS, Rye Brook, NY
104.5	12	E. Roberts, Rumson-Fair Haven Reg. H.S., Rumson, NJ	103.0	12	N. Liu, Cherokee HS, Marlton, NJ
104.5	12	C. Desilets, Rutherford HS, Rutherford, NJ	103.0	11	F. Su, Cherry Hill HS East, Cherry Hill, NJ
104.5	11	E. Gordon, Solomon Schechter HS, Glen Cove, NY	103.0	11	L. Minches, Cherry Hill HS East, Cherry Hill, NJ
104.5	12	J. Tsuruga, Stuyvesant HS, New York, NY	103.0	12	K. Anderson, Churchville-Chili SHS, Churchville, NY
104.5	11	X. Mo, Stuyvesant HS, New York, NY	103.0	12	J. Iuranich, City Honors Sch, Buffalo, NY
104.5	12	D. Erol, Stuyvesant HS, New York, NY	103.0	12	J. Steinberg, Columbia HS, Maplewood, NJ
104.5	11	A. Dean, Stuyvesant HS, New York, NY	103.0	11	M. Johnston, Columbia HS, Maplewood, NJ
104.5	11	K. Beck, Stuyvesant HS, New York, NY	103.0	12	M. Onorato, Commack HS, Commack, NY
104.5	12	J. Horowitz, Tottenville HS, Staten Island, NY	103.0	12	C. Locascio, Dwight-Englewood Sch, Englewood, NJ
104.5	11	P. Boonthai, West Orange HS, West Orange, NJ	103.0	11	A. Lerner, Dwight-Englewood Sch, Englewood, NJ
104.5	10	R. Chang, Yorktown HS, Yorktown Hts, NY	103.0	10	R. Kogan, Edward R Murrow HS, Brooklyn, NY
104.5	11	J. Park, NY	103.0	12	N. Bhavsar, Fair Lawn HS, Fair Lawn, NJ
104.0	11	S. Lee, Acad. Adv. Sci & Tech, Hackensack, NJ	103.0	12	W. Zheng, Fort Lee HS, Fort Lee, NJ
104.0		B. Yardeni, Ardsley HS, Ardsley, NY	103.0	11	P. Lee, Fort Lee HS, Fort Lee, NJ
104.0	12	B. Gerhardt, Arlington HS, La Grangeville, NY	103.0	11	J. Scheiber, Guilderland Cnt'l Sh, Guilderland Ctr, NY
104.0	11	D. Tang, Bayard Rustin HS-Humanities, New York, NY	103.0	12	A. Sasso, Harrison HS, Harrison, NY
104.0	12	L. Mulvey, Carle Place HS, Carle Place, NY	103.0	11	K. Munson, High Technology HS, Lincroft, NJ
104.0	11	T. Britton, Chr. Brothers Acad., Lincroft, NJ	103.0	11	K. Beck, High Technology HS, Lincroft, NJ
104.0	11	D. Gendle R, Clarkstown South SHS, West Nyack, NY	103.0	12	M. Lukacs, Hightstown HS, Hightstown, NJ
104.0	12	D. Hilton, Columbia HS, Maplewood, NJ	103.0	8	A. Ardito, Home Ed. Enrich. Gr., Niskayuna, NY
104.0	9	D. Sho Rt, Corning Painted Post West HS, Painted Post, NY	103.0	12	E. McFeeley, Horace Greeley HS, Chappaqua, NY
104.0	11	T. Spaide, Dalton Sch, New York, NY	103.0	11	C. Zhang, Hunter Col. HS, New York, NY
104.0	11	K. Salfelder, Fair Lawn HS, Fair Lawn, NJ	103.0	9	K. Pelletier, Hunter Col. HS, New York, NY
104.0	11	E. Jackson, Fairport SHS, Fairport, NY	103.0	11	C. Kwong, Hunter Col. HS, New York, NY
104.0	11	B. Alcorn, Fox Lane HS, Bedford, NY	103.0	10	A. Fong, Hunter Col. HS, New York, NY
104.0	12	D. Okobi, Freeport HS, Freeport, NY	103.0	12	I. Temnykh, Ithaca HS, Ithaca, NY
104.0	12	S. Kim, Half Hollow Hills HS East, Dix Hills, NY	103.0	11	I. Sholtys, Ithaca HS, Ithaca, NY
104.0	12	N. Duckles, Harley Sch, Rochester, NY	103.0	11	R. Ibrahim, J P Stevens HS, Edison, NJ
104.0	12	A. Seatonelliott, Hightstown HS, Hightstown, NJ	103.0	11	H. Eichenblatt, J P Stevens HS, Edison, NJ
104.0	12	S. Lin, Hunter Col. HS, New York, NY	103.0	11	M. Kesselman, Lakeland HS, Shrub Oak, NY
104.0	11	Y. Choi, Hunter Col. HS, New York, NY	103.0	12	M. Difiore, Liverpool HS, Liverpool, NY

Student Honor Roll AMC 12A (U.S. & Canada), Continued

103.0	11	D. Jeng, Livingston SHS, Livingston, NJ	102.0	11	L. Ondrich, Fayetteville-Manlius HS, Manlius, NY
103.0	12	A. Verdon, Marlboro HS, Marlboro, NJ	102.0	11	C. Brasz, Fayetteville-Manlius HS, Manlius, NY
103.0	11	J. Kimmel, Millburn HS, Millburn, NJ	102.0	11	R. Leeds, Fox Lane HS, Bedford, NY
103.0	12	D. Young, Monmouth Reg. HS, Tinton Falls, NJ	102.0	11	M. Cha, Fox Lane HS, Bedford, NY
103.0	10	E. Zhuang, Moorestown HS, Moorestown, NJ	102.0	12	Y. Yu, Francis Lewis HS, Fresh Meadows, NY
103.0	11	R. Heal, Moorestown HS, Moorestown, NJ	102.0	12	P. Marosin, Francis Lewis HS, Fresh Meadows, NY
103.0	12	Y. Wang, North Hunterdon HS, Annandale, NJ	102.0	11	Y. Li, Francis Lewis HS, Fresh Meadows, NY
103.0	12	B. Lee, Oratory Prep Sch, Summit, NJ	102.0	12	M. Drapala, Freeport HS, Freeport, NY
103.0	11	N. Prakash, Paramus HS, Paramus, NJ	102.0	11	B. Marino, Frisch Yeshiva HS, Paramus, NJ
103.0	12	T. Wu, Parsippany Hills HS, Parsippany, NJ	102.0	12	J. Kasnicki, Garden City HS, Garden City, NY
103.0	12	Y. Dong, Parsippany Hills HS, Parsippany, NJ	102.0	12	A. Payne, Gates-Chili SHS, Rochester, NY
103.0	11	G. Bender, Princeton HS, Princeton, NJ	102.0	11	S. Hahn, Herricks J/S HS, New Hyde Park, NY
103.0	11	K. Irie, Ramapo HS, Franklin Lakes, NJ	102.0	12	C. Paci, High Technology HS, Lincroft, NJ
103.0	12	J. Ginsberg, Ridge HS, Basking Ridge, NJ	102.0	12	R. Chatterjee, High Technology HS, Lincroft, NJ
103.0	12	B. Kim, Roslyn HS, Roslyn Hts, NY	102.0	11	J. Stein, Horace Greeley HS, Chappaqua, NY
103.0	11	L. Farber, Roslyn HS, Roslyn Hts, NY	102.0	11	R. Liu, Horace Greeley HS, Chappaqua, NY
103.0	12	S. Yun, Rutherford HS, Rutherford, NJ	102.0	12	R. Sealfon, Hunter Col. HS, New York, NY
103.0	12	J. Wang, Shenendehowa HS East, Clifton Park, NY	102.0	11	R. Kasturi, Hunter Col. HS, New York, NY
103.0	12	J. Chew, Shenendehowa HS East, Clifton Park, NY	102.0	11	E. Cha, Hunter Col. HS, New York, NY
103.0	12	C. Fry, Sleepy Hollow M/HS, Sleepy Hollow, NY	102.0	12	D. Bolling, Hunter Col. HS, New York, NY
103.0	12	E. Kurshan, Solomon Schechter HS, Glen Cove, NY	102.0	12	S. Riche, Hunterdon Cnt'l HS, Flemington, NJ
103.0	11	A. Cangialosi, St John Vianney Reg. HS, Holmdel, NJ	102.0	12	G. Michel, Indian Hills HS, Oakland, NJ
103.0	11	B. Xu, Stuyvesant HS, New York, NY	102.0	12	J. Egan, Iona Prep. Sch, New Rochelle, NY
103.0	12	Y. Wang, Stuyvesant HS, New York, NY	102.0	12	Y. Yang, Ithaca HS, Ithaca, NY
103.0	12	R. Tan, Stuyvesant HS, New York, NY	102.0	12	Z. Kazarinoff, Ithaca HS, Ithaca, NY
103.0	11	R. Surguladze, Stuyvesant HS, New York, NY	102.0	9	E. Fox, Ithaca HS, Ithaca, NY
103.0	12	C. O'Reilly, Stuyvesant HS, New York, NY	102.0	11	Z. Dentes, Ithaca HS, Ithaca, NY
103.0	12	A. Hsu, Stuyvesant HS, New York, NY	102.0	11	A. Parikh, J P Stevens HS, Edison, NJ
103.0	12	L. Fleming, Stuyvesant HS, New York, NY	102.0	11	N. Makam, J P Stevens HS, Edison, NJ
103.0	11	Y. Deng, Stuyvesant HS, New York, NY	102.0	12	J. Lee, J P Stevens HS, Edison, NJ
103.0	11	X. Chen, Stuyvesant HS, New York, NY	102.0	11	V. Kang, J P Stevens HS, Edison, NJ
103.0	11	S. Bystritskiy, Stuyvesant HS, New York, NY	102.0	11	J. Taetid, John Miller Great Neck N HS, Great Neck, NY
103.0	12	J. Adamczak, Stuyvesant HS, New York, NY	102.0	11	S. Hollander, John Miller Great Neck N HS, Great Neck, NY
103.0	11	K. Levin, Teaneck HS, Teaneck, NJ	102.0	12	A. Kornstein, Livingston SHS, Livingston, NJ
103.0	12	N. Stephensavidow, Tenafly HS, Tenafly, NJ	102.0	12	C. Han, Livingston SHS, Livingston, NJ
103.0	12	X. Liu, Tenafly HS, Tenafly, NJ	102.0	12	K. Schwing, Maine-Endwell SHS, Endwell, NY
103.0	12	M. Koch, Voorhees HS, Glen Gardner, NJ	102.0	11	S. Marks, Mamaroneck HS, Mamaroneck, NY
103.0	11	J. Becker, W C Mepham SHS, Bellmore, NY	102.0	12	R. Vaidya, Millburn HS, Millburn, NJ
103.0	12	A. Jha, W. Windsor-Plainsboro HS-S, Princeton, NJ	102.0	11	M. Peterson, Mountain Lakes HS, Mtn. Lakes, NJ
103.0	12	S. Connelly, Wantagh HS, Wantagh, NY	102.0	12	J. Barone, Newburgh Free Acad., Newburgh, NY
103.0	12	A. Tayrien, Ward Melville SHS, Setauket, NY	102.0	11	D. Zong, Niskayuna HS, Schenectady, NY
103.0	11	N. White, Webster Schroeder HS, Webster, NY	102.0	11	C. Lamanna, Niskayuna HS, Schenectady, NY
102.5	10	Y. Huang, Bayside HS, Bayside, NY	102.0	11	J. Bierwirth, North Hunterdon HS, Annandale, NJ
102.5	10	R. Meyers, Bethlehem Cnt'l SHS, Delmar, NY	102.0	12	I. Pedowitz, Oceanside HS, Oceanside, NY
102.5	9	Y. Hur, Brighton HS, Rochester, NY	102.0	12	D. Lin, Parsippany Hills HS, Parsippany, NJ
102.5	11	D. Kim, Glen Rock HS, Glen Rock, NJ	102.0	11	A. Parker, Paul D Schreiber SHS, Port Washington, NY
102.5	12	T. Fallon, Northport SHS, Northport, NY	102.0	12	K. Gittleson, Rumson-Fair Haven Reg. H.S., Rumson, NJ
102.0	11	V. Jornitski, Acad. Adv. Sci & Tech, Hackensack, NJ	102.0	12	S. Grace, Smithtown HS, Smithtown, NY
102.0	12	B. Herschenfeld, Acad. Adv. Sci & Tech, Hackensack, NJ	102.0	12	A. Fumelli, Smithtown HS, Smithtown, NY
102.0	12	M. Jung, Arlington HS, La Grangeville, NY	102.0	12	M. Rihn, Spackenkill HS, Poughkeepsie, NY
102.0	11	M. Schenker, Baldwin SHS, Baldwin, NY	102.0	12	J. Cirillo, St John Vianney Reg. HS, Holmdel, NJ
102.0	12	L. Chen, Bayard Rustin HS-Humanities, New York, NY	102.0	12	J. Ruffino, St Joseph CI, Buffalo, NY
102.0	9	T. Karpowitz, Bethlehem Cnt'l SHS, Delmar, NY	102.0	12	T. Zhang, Stuyvesant HS, New York, NY
102.0	12	D. Kleiman, Brearley Sch, New York, NY	102.0	11	N. Young, Stuyvesant HS, New York, NY
102.0	12	E. Cross, Brearley Sch, New York, NY	102.0	11	S. Wang, Stuyvesant HS, New York, NY
102.0	12	M. Sterling, Cherry Hill HS East, Cherry Hill, NJ	102.0	12	J. Wang, Stuyvesant HS, New York, NY
102.0	11	N. Martin, City Honors Sch, Buffalo, NY	102.0	11	J. Tong, Stuyvesant HS, New York, NY
102.0	12	B. Holmes, Clarkstown HS North, New City, NY	102.0	11	V. Sung, Stuyvesant HS, New York, NY
102.0	10	T. Greenberg, Clarkstown HS North, New City, NY	102.0	11	J. Pratt, Stuyvesant HS, New York, NY
102.0	12	S. Shrank, Dalton Sch, New York, NY	102.0	12	L. Paliani, Stuyvesant HS, New York, NY
102.0	11	A. Covell, Dwight-Englewood Sch, Englewood, NJ	102.0	11	E. Ooi, Stuyvesant HS, New York, NY
102.0	11	M. Sakrani, East Meadow HS, E Meadow, NY	102.0	11	A. Mak, Stuyvesant HS, New York, NY
102.0	12	J. Cornfield, Eastern SHS, Voorhees, NJ	102.0	11	B. Ma, Stuyvesant HS, New York, NY
102.0	12	P. Mittal, Edison HS, Edison, NJ	102.0	11	J. Liu, Stuyvesant HS, New York, NY
102.0	11	G. Mascarenhas, Fair Lawn HS, Fair Lawn, NJ	102.0	11	D. Lee, Stuyvesant HS, New York, NY
			102.0	11	K. Jim, Stuyvesant HS, New York, NY

Student Honor Roll AMC 12A (U.S. & Canada), Continued

102.0	12	J. He, Stuyvesant HS, New York, NY	101.0	11	E. Gullans, General Douglas Macarthur HS, Levittown, NY
102.0	11	A. Geeng, Stuyvesant HS, New York, NY	101.0	11	R. Halm, Gifted Math Prog./U. Buffalo, Buffalo, NY
102.0	12	E. Franco, Stuyvesant HS, New York, NY	101.0	12	A. Whitaker, Hackley Sch., Tarrytown, NY
102.0	12	H. Cheung, Stuyvesant HS, New York, NY	101.0	12	M. Taddeo, Hauppauge HS, Hauppauge, NY
102.0	11	D. An, Stuyvesant HS, New York, NY	101.0	12	C. Harris, High Technology HS, Lincroft, NJ
102.0	12	R. Hardy, Suffern HS, Suffern, NY	101.0	11	D. Arachchi, High Technology HS, Lincroft, NJ
102.0	12	R. Roberti, Summit HS, Summit, NJ	101.0	12	M. Clancy, Holy Trinity Diocesan HS, Hicksville, NY
102.0		D. Gong, United Nations Int'l Sch, New York, NY	101.0	11	M. Shah, Hopewell Valley Cn'l HS, Pennington, NJ
102.0	12	P. Rekawek, Valley Stream Cn'l HS, Valley Stream, NY	101.0	11	A. Doshi, J P Stevens HS, Edison, NJ
102.0	11	J. Danek, Vestal SHS, Vestal, NY	101.0	11	S. Traino, Jamesville-Dewitt HS, Dewitt, NY
102.0	11	A. Hatt, W C Mepham SHS, Bellmore, NY	101.0	12	R. Coulter, Lewiston Porter SHS, Youngstown, NY
102.0	11	B. Frankel, W Windsor-Plainsboro HS-S, Princeton Junc., NJ	101.0	12	A. Brady, Livingston SHS, Livingston, NJ
102.0	12	E. Petersen, Ward Melville SHS, Setauket, NY	101.0	11	D. Keyser, Mahwah HS, Mahwah, NJ
102.0	11	O. Heller, Ward Melville SHS, Setauket, NY	101.0	11	R. Ostrand, Metuchen HS, Metuchen, NJ
102.0	12	N. Matarazzo, Wayne Valley HS, Wayne, NJ	101.0	12	T. Kickham, Mountain Lakes HS, Mtn. Lakes, NJ
102.0	12	D. Anthony, Wayne Valley HS, Wayne, NJ	101.0	11	E. McLaughlin, North Rockland HS, Thiells, NY
102.0	12	W. Fritz, West Orange HS, West Orange, NJ	101.0	12	A. Collins, Northern Highlands Reg HS, Allendale, NJ
102.0	12	M. Howard, Woodbridge HS, Woodbridge, NJ	101.0	12	R. Vakharia, Parsippany Hills HS, Parsippany, NJ
101.5	11	M. Stanton, Acad. Adv. Sci & Tech, Hackensack, NJ	101.0	12	C. Galdi, Ramapo HS, Franklin Lakes, NJ
101.5	10	C. Kennedy, Acad. Adv. Sci & Tech, Hackensack, NJ	101.0	12	M. Woodford, Ridge HS, Basking Ridge, NJ
101.5	12	G. Dahl, Allendale Columbia Sch, Rochester, NY	101.0	12	D. Kim, Ridge HS, Basking Ridge, NJ
101.5	12	G. Schroll, Chatham HS, Chatham, NJ	101.0	11	D. Chan, Roxbury HS, Succasunna, NJ
101.5	11	D. Tzeng, Cherry Hill HS East, Cherry Hill, NJ	101.0	11	M. Doud, Rye Ctry DS-Upper, Rye, NY
101.5	12	N. Reff, Churchville-Chili SHS, Churchville, NY	101.0	12	M. Henley, Rye Neck HS, Mamaroneck, NY
101.5	12	D. Kitaigorodsky, Fair Lawn HS, Fair Lawn, NJ	101.0	11	J. Luo, Stuyvesant HS, New York, NY
101.5	11	E. Lai, General Douglas Macarthur HS, Levittown, NY	101.0	11	B. Furman, Suffern HS, Suffern, NY
101.5	12	E. Brasch, Greece Olympia SHS, Rochester, NY	101.0	12	D. Alt, Sussex Co. Tech Sch, Sparta, NJ
101.5	12	M. Pettit, Guilderland Cn'l Sh, Guilderland Ctr, NY	101.0	11	K. Kim, Teaneck HS, Teaneck, NJ
101.5	12	A. Hill, Hackley Sch, Tarrytown, NY	101.0	11	H. Park, Tottenville HS, Staten Island, NY
101.5	12	J. Sarvary, Harrison HS, Harrison, NY	101.0	11	S. Kim, W Windsor Plainsboro HS -N, Plainsboro, NJ
101.5	11	B. Koo, Hillsborough HS, Hillsborough, NJ	101.0	12	M. Fourman, Ward Melville SHS, Setauket, NY
101.5	11	E. Koo, Hillsborough HS, Hillsborough, NJ	101.0	12	D. Leahy, Warwick Valley HS, Warwick, NY
101.5	12	C. Pickel, Horace Greeley HS, Chappaqua, NY	101.0	10	K. Han, Wayne Valley HS, Wayne, NJ
101.5	12	K. Menchin, James Caldwell HS, W. Caldwell, NJ	101.0	12	B. Bzdek, Wayne Valley HS, Wayne, NJ
101.5	11	J. Navi, John Miller Great Neck N HS, Great Neck, NY	101.0	10	S. Rudolph, Westwood Reg, J/S HS, Washington Twp, NJ
101.5	12	N. Jia, Mamaroneck HS, Mamaroneck, NY	100.5	11	P. Zhang, Benjamin Cardozo HS, Flushing, NY
101.5	12	P. Su, Marlboro HS, Marlboro, NJ	100.5	9	P. Fang, Bethlehem Cn'l SHS, Delmar, NY
101.5	11	S. Hyakutake, Mountain Lakes HS, Mtn. Lakes, NJ	100.5	11	J. Ren, Brearley Sch, New York, NY
101.5	12	B. Morowitz, Northern Highlands Reg HS, Allendale, NJ	100.5	12	B. Joa, Brooklyn Tec HS, Brooklyn, NY
101.5	12	J. Quick, Oratory Prep Sch, Summit, NJ	100.5	12	C. Jacobson, Charles W Baker HS, Baldwinville, NY
101.5	12	A. Hook, Princeton HS, Princeton, NJ	100.5	11	A. Miller, Cherokee HS, Marlton, NJ
101.5	12	A. Jenko, Regis HS, New York, NY	100.5	11	L. Zhu, Cherry Hill HS East, Cherry Hill, NJ
101.5	11	S. Yuan, Stuyvesant HS, New York, NY	100.5	12	R. Brenner, Columbia HS, Maplewood, NJ
101.5	10	E. Sterling, Stuyvesant HS, New York, NY	100.5	12	G. Hardoon, Commack HS, Commack, NY
101.5	11	G. Kim, Stuyvesant HS, New York, NY	100.5	12	A. Yaffe, Dalton Sch, New York, NY
101.5	11	H. Chan, Stuyvesant HS, New York, NY	100.5	12	J. Park, Dwight-Englewood Sch, Englewood, NJ
101.5	11	P. Wu, W Windsor Plainsboro HS -N, Plainsboro, NJ	100.5	9	J. Kim, Dwight-Englewood Sch, Englewood, NJ
101.5	11	C. Li, W Windsor-Plainsboro HS-S, Princeton Junc., NJ	100.5	12	M. Greenfield, Fair Lawn HS, Fair Lawn, NJ
101.5	11	O. Guo, W Windsor-Plainsboro HS-S, Princeton Junc., NJ	100.5	11	J. Weiner, Fayetteville-Manlius HS, Manlius, NY
101.5	12	A. Kifer, Ward Melville SHS, Setauket, NY	100.5	12	S. Falco, Fox Lane HS, Bedford, NY
101.0	12	M. Tymann, Bethlehem Cn'l SHS, Delmar, NY	100.5	10	S. Ghosh, Freehold HS, Freehold, NJ
101.0	12	D. Schwab, Bethlehem Cn'l SHS, Delmar, NY	100.5	10	M. Garson, Freehold Twp HS, Freehold, NJ
101.0	9	E. Goldstein, Bethlehem Cn'l SHS, Delmar, NY	100.5	12	S. Mardekian, Hillsborough HS, Hillsborough, NJ
101.0	12	K. Lin, Clarkstown HS North, New City, NY	100.5	11	M. Puelle, Hunterdon Cn'l HS, Flemington, NJ
101.0	11	H. Gong, Clarkstown HS North, New City, NY	100.5	12	S. Ye, Ithaca HS, Ithaca, NY
101.0	10	G. Gluck, Clarkstown HS North, New City, NY	100.5	11	A. Halpert, Ithaca HS, Ithaca, NY
101.0	12	M. Appel, Clarkstown South SHS, West Nyack, NY	100.5	12	C. Barrett, James Caldwell HS, W. Caldwell, NJ
101.0	11	M. Lombardi, Clayton A Bouton J/S HS, Voorheesville, NY	100.5	12	C. Lee, James Madison HS, Brooklyn, NY
101.0	11	C. Skalit, Clearview Reg. HS, Mullica Hill, NJ	100.5	12	B. Chia, Lewiston Porter SHS, Youngstown, NY
101.0	12	S. Imberman, Columbia HS, Maplewood, NJ	100.5	12	M. Matarazzo, Mahwah HS, Mahwah, NJ
101.0	12	S. Georgiou, Commack HS, Commack, NY	100.5	12	E. Palmeryoung, Mamaroneck HS, Mamaroneck, NY
101.0	11	B. Duick, Dalton Sch, New York, NY	100.5	10	C. Blair, Moorestown HS, Moorestown, NJ
101.0	11	J. Brennan, East Aurora SHS, E Aurora, NY	100.5	12	J. Snyder, Newark Acad., Livingston, NJ
101.0	10	D. Jang, East Brunswick HS, E Brunswick, NJ	100.5	12	C. Mazza, North Hunterdon HS, Annandale, NJ
101.0	11	T. Lau, Eastern SHS, Voorhees, NJ	100.5	9	R. Lee, North Hunterdon HS, Annandale, NJ
101.0	11	S. Bucknell, Fayetteville-Manlius HS, Manlius, NY	100.5	12	S. Susack, Oneida HS, Oneida, NY

Student Honor Roll AMC 12A (U.S. & Canada), Continued

100.5	11	H. Choi, Plainview-Kennedy HS, Plainview, NY	100.5	12	T. Li, Stuyvesant HS, New York, NY
100.5	11	J. Kefer, Polytechnic Prep Ctry DS, Brooklyn, NY	100.5	12	W. Huang, Stuyvesant HS, New York, NY
100.5	11	C. Mitchell, Regis HS, New York, NY	100.5	12	G. Hamilton, Stuyvesant HS, New York, NY
100.5	12	J. Chang, Roslyn HS, Roslyn Hts, NY	100.5	12	C. Ardeljan, Stuyvesant HS, New York, NY
100.5	12	M. Nolan, Roxbury HS, Succasunna, NJ	100.5	12	A. McKelvey, Summit HS, Summit, NJ
100.5	11	G. Najda, Roxbury HS, Succasunna, NJ	100.5	12	S. Kwak, Summit HS, Summit, NJ
100.5	12	G. Scheinberg, South River HS, South River, NJ	100.5	11	N. Bhatti, Valley Stream Cnt'l HS, Valley Stream, NY
100.5	12	A. Liu, Spackenkill HS, Poughkeepsie, NY	100.5	11	A. Watrous, W. Windsor-Plainsboro HS-S, Princeton Junc., NJ
100.5	11	S. Yu, Stuyvesant HS, New York, NY	100.5	12	X. Tang, Ward Melville SHS, Setauket, NY
100.5	12	X. Yu, Stuyvesant HS, New York, NY	100.0	11	D. Lo, Cherokee HS, Marlton, NJ
100.5	12	Y. Yeh, Stuyvesant HS, New York, NY	100.0	11	C. Johnson, North Hunterdon HS, Annandale, NJ
100.5	12	P. Meyyan, Stuyvesant HS, New York, NY	100.0	12	A. Thomson, Princeton HS, Princeton, NJ

REGION 2

Score	Gr	Name, School, City, State	Score	Gr	Name, School, City, State
116.0	12	B. Crane, Charlotte Latin Sch, Charlotte, NC	112.5	11	A. Minnock, Winston Churchill HS, Potomac, MD
116.0	12	L. Westrick, Gov.s Sch, Richmond, VA	112.0	12	L. Wise, R J Reynolds HS, Winston Salem, NC
116.0	11	J. Brown, McDonogh Sch, Owings Mills, MD	111.5	11	A. Bryson, Cary Acad., Cary, NC
116.0	11	R. Redding, Mount Pleasant HS, Wilmington, DE	111.5	11	S. Paska, Chantilly HS, Chantilly, VA
116.0	10	J. Shore, Ocean Lakes HS, Virginia Beach, VA	111.5	11	J. Brandenburg, Chantilly HS, Chantilly, VA
116.0	11	K. Dotson, Parkersburg HS, Parkersburg, WV	111.5	11	A. May, Charles E Smith Jewish DS, Rockville, MD
116.0	12	C. Stedman, Sandy Spring Friends Sch, Sandy Spring, MD	111.5	12	J. Yum, Charlotte Latin Sch, Charlotte, NC
116.0	10	B. Thomas, T. Jefferson HS Sci/Tec, Alexandria, VA	111.5	11	J. King, Charlotte Latin Sch, Charlotte, NC
116.0	12	D. Raber, T. Jefferson HS Sci/Tec, Alexandria, VA	111.5	12	S. Robinson, Dreher HS, Columbia, SC
116.0	10	J. Park, T. Jefferson HS Sci/Tec, Alexandria, VA	111.5	11	K. Morrison, Dreher HS, Columbia, SC
116.0	11	T. Chen, T. Jefferson HS Sci/Tec, Alexandria, VA	111.5	12	B. Petko, Gar-Field HS, Woodbridge, VA
116.0	11	E. Wang, Walt Whitman HS, Bethesda, MD	111.5	11	M. Novak, Glenelg HS, Glenelg, MD
116.0	12	M. Shields, William G Enloe HS, Raleigh, NC	111.5	9	D. Lloyd, H O M E, Fayetteville, NC
116.0	12	S. Liddle, William G Enloe HS, Raleigh, NC	111.5	12	R. McKearney, Harrisonburg HS, Harrisonburg, VA
115.0	12	J. Chu, Charter Sch of Wilmington, Wilmington, DE	111.5	11	J. Witten, Richard Montgomery HS, Rockville, MD
115.0	11	M. Gregory, Collegiate Sch, Richmond, VA	111.5	12	B. Grubb, Southwest Va Gov.'s Sch, Dublin, VA
115.0	11	B. Ward, Irmo HS, Columbia, SC	111.5	11	A. Rohrbach, T. Jefferson HS Sci/Tec, Alexandria, VA
115.0	11	A. Solomon, Reservoir HS, Fulton, MD	111.5	11	J. McKay, T. Jefferson HS Sci/Tec, Alexandria, VA
115.0	11	T. Heffner, Severn Sch, Severna Park, MD	111.5	10	A. Herbst, T. Jefferson HS Sci/Tec, Alexandria, VA
115.0	10	G. Osborn, T. Jefferson HS Sci/Tec, Alexandria, VA	111.5	11	J. Hammett, T. Jefferson HS Sci/Tec, Alexandria, VA
115.0	11	J. Liu, T. Jefferson HS Sci/Tec, Alexandria, VA	111.5	12	B. Brett, T. Jefferson HS Sci/Tec, Alexandria, VA
115.0	11	C. Litchfield, West Springfield HS, Springfield, VA	111.5	10	J. Ong, Winston Churchill HS, Potomac, MD
115.0	12	C. He, William G Enloe HS, Raleigh, NC	111.0	11	D. Guild, NC Sch Sci/Math, Durham, NC
115.0	12	C. Yang, Winston Churchill HS, Potomac, MD	111.0	12	J. Diner, North Buncombe HS, Weaverville, NC
114.5	12	B. Schragger, Charter Sch of Wilmington, Wilmington, DE	111.0	12	N. Byrd, Salem HS, Salem, VA
114.5	11	D. Wang, Dreher HS, Columbia, SC	111.0	11	M. Thompson, T. Jefferson HS Sci/Tec, Alexandria, VA
113.5	12	B. Murray, Athens Drive SHS, Raleigh, NC	111.0	11	A. MacKay, T. Jefferson HS Sci/Tec, Alexandria, VA
113.5	11	J. Bleistein, Damascus HS, Damascus, MD	111.0	10	C. Hartman, T. Jefferson HS Sci/Tec, Alexandria, VA
113.5	11	B. Garrett, Gov. Sch Sci & Math, Hartsville, SC	111.0	12	H. Jo, The Miller Sch, Charlottesville, VA
113.5	10	L. Li, River Hill HS, Clarksville, MD	111.0	10	D. Pardo, Thomas S Wootton HS, Rockville, MD
113.5	12	J. Lee, T. Jefferson HS Sci/Tec, Alexandria, VA	111.0	10	J. Anderson, Watkins Mill HS, Gaithersburg, MD
113.5	12	J. Bosko, William G Enloe HS, Raleigh, NC	111.0	12	C. Li, West Springfield HS, Springfield, VA
113.5	11	J. Le, Winston Churchill HS, Potomac, MD	111.0	10	Y. Zhou, William G Enloe HS, Raleigh, NC
112.5	12	I. Jang, Bob Jones Acad., Greenville, SC	110.0	11	D. Levine, Bethesda Chevy Chase HS, Bethesda, MD
112.5	11	A. Mao, Charter Sch of Wilmington, Wilmington, DE	110.0	12	S. Xu, Brandywine HS, Wilmington, DE
112.5	10	C. Lam, Charter Sch of Wilmington, Wilmington, DE	110.0	11	C. Schoonover, Charlottesville HS, Charlottesville, VA
112.5	12	C. Lam, Concord HS, Wilmington, DE	110.0	12	W. Mertens, Collegiate Sch, Richmond, VA
112.5	12	M. Desmarais, Gonzaga Col. HS, Washington, DC	110.0	9	J. Pardon, Durham Acad. Upper Sch, Durham, NC
112.5	11	R. Nilsen, Millbrook HS, Raleigh, NC	110.0	12	M. Coleman, Eleanor Roosevelt HS, Greenbelt, MD
112.5	12	K. Phillips, North Mecklenburg HS, Huntersville, NC	110.0	11	J. Kang, Gov. Sch Sci & Math, Hartsville, SC
112.5	12	G. Smedley, Richard Montgomery HS, Rockville, MD	110.0	12	P. Henry, Gov. Sch Sci & Math, Hartsville, SC
112.5	11	N. Haghani, River Hill HS, Clarksville, MD	110.0	11	A. Cheung, Gov. Sch Sci & Math, Hartsville, SC
112.5	12	A. Karlin, St Albans Sch, Washington, DC	110.0	11	H. Anwar, Govs Sch, Richmond, VA
112.5	12	J. Kim, St Andrews Sch, Middletown, DE	110.0	11	R. Fovargue, Harrisonburg HS, Harrisonburg, VA
112.5	10	W. Yan, T. Jefferson HS Sci/Tec, Alexandria, VA	110.0	12	J. Xue, NC Sch Sci/Math, Durham, NC
112.5	11	C. Smerdzinski, T. Jefferson HS Sci/Tec, Alexandria, VA	110.0	11	Y. Gao, NC Sch Sci/Math, Durham, NC
112.5	10	J. Scheirer, T. Jefferson HS Sci/Tec, Alexandria, VA	110.0	11	A. Moscati, Quince Orchard HS, Gaithersburg, MD
112.5	10	N. Kolia, T. Jefferson HS Sci/Tec, Alexandria, VA	110.0	11	M. Stahly, Richard Montgomery HS, Rockville, MD
112.5	11	C. Kobelski, T. Jefferson HS Sci/Tec, Alexandria, VA	110.0	11	J. Montoya, Summerville HS, Summerville, SC
112.5	12	K. Aull, T. Jefferson HS Sci/Tec, Alexandria, VA	110.0	12	L. Vasey, T C Roberson HS, Asheville, NC
112.5	10	A. Trzkovich, The Park Sch, Brooklandville, MD	110.0	10	D. Stalcup, T. Jefferson HS Sci/Tec, Alexandria, VA
112.5	12	W. Myers, Walter M Williams HS, Burlington, NC	110.0	10	D. Schafer, T. Jefferson HS Sci/Tec, Alexandria, VA

Student Honor Roll AMC 12A (U.S. & Canada), Continued

110.0	10	C. Oconnor, T. Jefferson HS Sci/Tec, Alexandria, VA	108.0	12	M. Sollosi, T. Jefferson HS Sci/Tec, Alexandria, VA
110.0	9	F. Mako, T. Jefferson HS Sci/Tec, Alexandria, VA	108.0	11	G. Reilly, T. Jefferson HS Sci/Tec, Alexandria, VA
110.0	10	N. Kotra, T. Jefferson HS Sci/Tec, Alexandria, VA	108.0	11	R. Frew, T. Jefferson HS Sci/Tec, Alexandria, VA
110.0	11	M. Druker, T. Jefferson HS Sci/Tec, Alexandria, VA	108.0	11	K. Diggs, T. Jefferson HS Sci/Tec, Alexandria, VA
110.0	12	J. Carrier, T. Jefferson HS Sci/Tec, Alexandria, VA	108.0	12	J. Weese, The Park Sch, Brooklandville, MD
110.0	11	C. Campbell, The Park Sch, Brooklandville, MD	108.0	12	T. Pettit, The Park Sch, Brooklandville, MD
110.0	10	J. Long, Thomas S Wootton HS, Rockville, MD	108.0	12	D. Asin, Walt Whitman HS, Bethesda, MD
110.0	12	W. Su, Walter Johnson HS, Bethesda, MD	108.0	10	T. Hyde, Winston Churchill HS, Potomac, MD
110.0	10	V. Sanii, William G Enloe HS, Raleigh, NC	107.5	12	A. Meng, Archmere Acad., Claymont, DE
109.5	12	B. King, Charter Sch of Wilmington, Wilmington, DE	107.5	11	C. Hilchey, Centennial HS, Ellicott City, MD
109.5	12	B. Revzin, Richard Montgomery HS, Rockville, MD	107.5	12	M. Chen, Centennial HS, Ellicott City, MD
109.0	11	R. Sokola, Caesar Rodney HS, Camden, DE	107.5	12	A. Chu, Collegiate Sch, Richmond, VA
109.0	12	C. Jiang, Centennial HS, Ellicott City, MD	107.5	12	H. Yang, Covenant Sch, Charlottesville, VA
109.0	12	J. Kim, Centreville HS, Clifton, VA	107.5	12	Z. Xia, Eleanor Roosevelt HS, Greenbelt, MD
109.0	11	K. Barteau, Charter Sch of Wilmington, Wilmington, DE	107.5	12	L. Xu, Gov. Sch Sci & Math, Hartsville, SC
109.0	12	D. Austin, Godwin HS, Richmond, VA	107.5	12	L. Doshi, Gov. Sch, Richmond, VA
109.0	11	W. Thrower, Gov. Sch, Richmond, VA	107.5	12	B. Harris, Harrisonburg HS, Harrisonburg, VA
109.0	12	A. Corey, Irmo HS, Columbia, SC	107.5	12	X. Zhao, Lexington HS, Lexington, SC
109.0	11	M. Keller, James F Byrnes HS, Duncan, SC	107.5	12	N. Knapp, NC Sch Sci/Math, Durham, NC
109.0	11	S. Mullane, James Monroe HS, Fredericksburg, VA	107.5	12	C. McBride, Poquoson HS, Poquoson, VA
109.0	11	J. Fishbone, Langley HS, Mclean, VA	107.5	12	J. Rhinesmith, Richard Montgomery HS, Rockville, MD
109.0	11	T. Darden, Myers Park HS, Charlotte, NC	107.5	11	D. Rasmussen, St Albans Sch, Washington, DC
109.0	11	L. Doughtie, Nansemond-Suffolk Acad., Suffolk, VA	107.5	9	S. Nezar, T. Jefferson HS Sci/Tec, Alexandria, VA
109.0	12	J. Holmes, Nat'l Cathedral Sch, Washington, DC	107.5	11	C. Katlie, T. Jefferson HS Sci/Tec, Alexandria, VA
109.0	11	T. Blaisdell, Reservoir HS, Fulton, MD	107.5	9	J. Garrett Glaser, T. Jefferson HS Sci/Tec, Alexandria, VA
109.0	11	J. Yuan, River Hill HS, Clarksville, MD	107.5	11	K. Gallagher, T. Jefferson HS Sci/Tec, Alexandria, VA
109.0	12	C. Nabel, St Albans Sch, Washington, DC	107.5	9	C. Chen, T. Jefferson HS Sci/Tec, Alexandria, VA
109.0	11	A. Fossi, St Albans Sch, Washington, DC	107.5	11	M. Rose, The Tatnall Sch, Wilmington, DE
109.0	10	J. Park, T. Jefferson HS Sci/Tec, Alexandria, VA	107.5	11	J. Chen, Walt Whitman HS, Bethesda, MD
109.0	11	A. Ohlson, T. Jefferson HS Sci/Tec, Alexandria, VA	107.5	11	B. Striner, Winston Churchill HS, Potomac, MD
109.0	11	J. Moon, T. Jefferson HS Sci/Tec, Alexandria, VA	106.5	11	K. Buckingham, A C Flora HS, Columbia, SC
109.0	11	E. McDonald, T. Jefferson HS Sci/Tec, Alexandria, VA	106.5	11	E. McKee, A C Reynolds HS, Asheville, NC
109.0	11	P. Issa, T. Jefferson HS Sci/Tec, Alexandria, VA	106.5	11	S. Rintoul, Chapel Hill HS, Chapel Hill, NC
109.0	12	D. Carmody, T. Jefferson HS Sci/Tec, Alexandria, VA	106.5	11	C. Bukowski, Chapel Hill HS, Chapel Hill, NC
109.0	11	M. Arango, T. Jefferson HS Sci/Tec, Alexandria, VA	106.5	12	N. Johnson, Charles E Jordan SHS, Durham, NC
109.0	12	Y. Yao, Walter Johnson HS, Bethesda, MD	106.5	12	N. Fishbane, Charlottesville HS, Charlottesville, VA
109.0	10	J. Zeng, William G Enloe HS, Raleigh, NC	106.5	12	E. Wilcox, Dreher HS, Columbia, SC
109.0	12	N. Rawlings, William G Enloe HS, Raleigh, NC	106.5	11	H. Yang, Fairfax HS, Fairfax, VA
109.0	12	R. Brown, William G Enloe HS, Raleigh, NC	106.5	12	R. Ebner, Fallston HS, Fallston, MD
109.0	12	B. Kenigsberg, Winston Churchill HS, Potomac, MD	106.5	12	E. Howlett, Gov. Sch, Richmond, VA
109.0	12	B. Dunlop, Winston Churchill HS, Potomac, MD	106.5	11	J. Laxague, Harding Univ, HS, Charlotte, NC
108.5	12	L. Yu, Catonsville HS, Baltimore, MD	106.5	11	S. Robinette, Herndon HS, Herndon, VA
108.5	11	H. Xiao, Richard Montgomery HS, Rockville, MD	106.5	12	C. Denis, Herndon HS, Herndon, VA
108.5	11	Y. Choi, Sandy Spring Friends Sch, Sandy Spring, MD	106.5	11	I. Byun, Langley HS, Mclean, VA
108.5	12	E. Baker, T. Jefferson HS Sci/Tec, Alexandria, VA	106.5	11	T. Patterson, Millbrook HS, Raleigh, NC
108.0	10	W. Cao, Athens Drive SHS, Raleigh, NC	106.5	11	B. Swett, Nat'l Cathedral Sch, Washington, DC
108.0	12	K. Kim, Bob Jones Acad., Greenville, SC	106.5	12	M. Rakow, NC Sch Sci/Math, Durham, NC
108.0	12	S. Franklin, Calvert Hall Col. HS, Baltimore, MD	106.5	11	D. Forrest, NC Sch Sci/Math, Durham, NC
108.0	11	E. Smith, Cary Acad., Cary, NC	106.5	12	J. McLean, North Buncombe HS, Weaverville, NC
108.0	12	D. Wang, Centennial HS, Ellicott City, MD	106.5	11	K. Xu, River Hill HS, Clarksville, MD
108.0	11	S. Shi, Centennial HS, Ellicott City, MD	106.5	12	M. Do, River Hill HS, Clarksville, MD
108.0	12	J. Goins, Charlotte Ctry DS, Charlotte, NC	106.5	12	A. Colvin, River Hill HS, Clarksville, MD
108.0	12	J. Walker, Collegiate Sch, Richmond, VA	106.5	11	R. Zeller, Salesianum Sch, Wilmington, DE
108.0	11	N. Pla Tt, Concord HS, Wilmington, DE	106.5	12	F. Henderson, St Albans Sch, Washington, DC
108.0	12	S. Gerber, Glenelg HS, Glenelg, MD	106.5	10	J. Laurendi, Summerville HS, Summerville, SC
108.0	12	S. Riordan, Gonzaga Col. HS, Washington, DC	106.5	11	D. Wang, T. Jefferson HS Sci/Tec, Alexandria, VA
108.0	12	S. Miller, Goose Creek HS, Goose Creek, SC	106.5	11	J. Singh, T. Jefferson HS Sci/Tec, Alexandria, VA
108.0	12	J. Hoke, Gov. Sch, Richmond, VA	106.5	11	C. Monahan, T. Jefferson HS Sci/Tec, Alexandria, VA
108.0	12	Z. Bailey, James Monroe HS, Fredericksburg, VA	106.5	12	C. Landry, T. Jefferson HS Sci/Tec, Alexandria, VA
108.0	11	S. Wang, Langley HS, Mclean, VA	106.5	10	S. Gross, T. Jefferson HS Sci/Tec, Alexandria, VA
108.0	11	R. Pospesel, NC Sch Sci/Math, Durham, NC	106.5	11	I. Buchanan, T. Jefferson HS Sci/Tec, Alexandria, VA
108.0	11	K. Kelley, NC Sch Sci/Math, Durham, NC	106.5	12	E. Bagden, T. Jefferson HS Sci/Tec, Alexandria, VA
108.0	11	B. Ouелlette, N. Mecklenburg HS, Huntersville, NC	106.5	11	A. Wang, Thomas S Wootton HS, Rockville, MD
108.0	11	A. Pao, Poquoson HS, Poquoson, VA	106.5	12	A. Burke, Tuscola HS, Waynesville, NC
108.0	12	M. Kondratovich, Quince Orchard HS, Gaithersburg, MD	106.5	11	S. Kominers, Walt Whitman HS, Bethesda, MD
108.0	11	M. Gaulin, Severn Sch, Severna Park, MD	106.5	11	S. Franke, West Springfield HS, Springfield, VA

Student Honor Roll AMC 12A (U.S. & Canada), Continued

106.5	11	K. Yang, William G Enloe HS, Raleigh, NC	104.5	11	J. Todd, NC Sch Sci/Math, Durham, NC
106.5	12	R. Willis, William G Enloe HS, Raleigh, NC	104.5	11	C. Lesawyer, North Buncombe HS, Weaverville, NC
106.0	12	M. Edwards, William G Enloe HS, Raleigh, NC	104.5	11	K. Purdy, Quince Orchard HS, Gaithersburg, MD
105.5	12	B. Kearse, Aiken HS, Aiken, SC	104.5	11	S. Feingold, Ravenscroft Sch, Raleigh, NC
105.5	10	C. Castro Rapp, Athens Drive SHS, Raleigh, NC	104.5	12	M. Cooper, Ravenscroft Sch, Raleigh, NC
105.5	12	D. Knieriem, Brandywine HS, Wilmington, DE	104.5	11	S. Allen, Ravenscroft Sch, Raleigh, NC
105.5	12	M. Overcash, Camden HS, Camden, SC	104.5	11	S. Lee, T. Jefferson HS Sci/Tec, Alexandria, VA
105.5	12	M. Juba, Catonsville HS, Baltimore, MD	104.5	12	M. Lawler, T. Jefferson HS Sci/Tec, Alexandria, VA
105.5	11	L. Zhu, Centennial HS, Ellicott City, MD	104.5	11	P. Carlsen, T. Jefferson HS Sci/Tec, Alexandria, VA
105.5	12	Y. Zhao, Centennial HS, Ellicott City, MD	104.5	10	D. Jachowski, Thomas S Wootton HS, Rockville, MD
105.5	12	H. Pao, Centennial HS, Ellicott City, MD	104.5	11	Z. Moak, Walt Whitman HS, Bethesda, MD
105.5	12	C. Muhlberger, Centennial HS, Ellicott City, MD	104.0	12	B. Winsor, Calvert Hall Col. HS, Baltimore, MD
105.5	9	J. Bluhner, Centennial HS, Ellicott City, MD	104.0	11	S. Harrison, Charlottesville HS, Charlottesville, VA
105.5	12	S. Hu, Chapel Hill HS, Chapel Hill, NC	104.0	12	J. Song, Charter Sch of Wilmington, Wilmington, DE
105.5	12	A. Clementi, Charlotte Ctry DS, Charlotte, NC	104.0	12	L. Bian, Charter Sch of Wilmington, Wilmington, DE
105.5	11	D. Genkins, Charlotte Latin Sch, Charlotte, NC	104.0	12	S. Vorlop, Collegiate Sch, Richmond, VA
105.5	11	J. Gottschalk, Charlottesville HS, Charlottesville, VA	104.0	11	S. McDermott, Dreher HS, Columbia, SC
105.5	12	A. Chen, Charter Sch of Wilmington, Wilmington, DE	104.0	12	O. Radwan, Durham Acad. Upper Sch, Durham, NC
105.5	11	C. Edwards, Collegiate Sch, Richmond, VA	104.0	12	L. Liu, Harrisonburg HS, Harrisonburg, VA
105.5	11	A. Grujcic, D W Daniel HS, Central, SC	104.0	11	Y. Yang, NC Sch Sci/Math, Durham, NC
105.5	12	W. Symanski, David W Butler HS, Matthews, NC	104.0	12	P. Nataraja, NC Sch Sci/Math, Durham, NC
105.5	12	D. Williamson, Godwin HS, Richmond, VA	104.0	11	T. Dykeman, NC Sch Sci/Math, Durham, NC
105.5	12	T. Robinson, Gonzaga Col. HS, Washington, DC	104.0	11	R. Flovin, North Buncombe HS, Weaverville, NC
105.5	12	G. Martinez, Gonzaga Col. HS, Washington, DC	104.0	11	S. Rigg, Ocean Lakes HS, Virginia Beach, VA
105.5	10	A. Strong, Greensboro DS, Greensboro, NC	104.0	12	L. Haciski, Roland Park Ctry Sch, Baltimore, MD
105.5	12	Q. Pham, Harding Univ. HS, Charlotte, NC	104.0	12	M. Detweiler, Salem HS, Salem, VA
105.5	9	J. Voris, Howard Co. HomeSchers, Columbia, MD	104.0	12	D. Spronk, Sanderson HS, Raleigh, NC
105.5	12	J. Childers, Mooresville SHS, Mooresville, NC	104.0	12	T. Upadhyaya, Southside HS, Greenville, SC
105.5	11	S. Parler, Myers Park HS, Charlotte, NC	104.0	11	A. Paloski, Stafford SHS, Falmouth, VA
105.5	12	M. Ku, NC Sch Sci/Math, Durham, NC	104.0	12	J. Wang, T. Jefferson HS Sci/Tec, Alexandria, VA
105.5	12	E. Bobbitt, NC Sch Sci/Math, Durham, NC	104.0	12	Y. Liang, T. Jefferson HS Sci/Tec, Alexandria, VA
105.5	12	C. Glisson, North Augusta HS, N. Augusta, SC	104.0	10	R. Butler, T. Jefferson HS Sci/Tec, Alexandria, VA
105.5	11	C. Eason, North Mecklenburg HS, Huntersville, NC	104.0	11	M. Goldman, Walt Whitman HS, Bethesda, MD
105.5	12	A. Wilson, Poquoson HS, Poquoson, VA	104.0	12	S. Lewis, Western Branch HS, Chesapeake, VA
105.5	12	X. Kramida, Quince Orchard HS, Gaithersburg, MD	104.0	12	P. Compeau, Wilkes Cntrl HS, Wilkesboro, NC
105.5	12	K. Stclair, Ravenscroft Sch, Raleigh, NC	104.0	10	C. Young, William G Enloe HS, Raleigh, NC
105.5	12	P. Pirotte, Ravenscroft Sch, Raleigh, NC	104.0	10	P. Smutok, William G Enloe HS, Raleigh, NC
105.5	10	L. Choe, River Hill HS, Clarksville, MD	104.0	12	J. Schwartz, William G Enloe HS, Raleigh, NC
105.5	11	E. Peel, Southwest Va Gov.'s Sch, Dublin, VA	103.0	12	A. Dorsey, Calvert Hall Col. HS, Baltimore, MD
105.5	11	G. Slack, T. Jefferson HS Sci/Tec, Alexandria, VA	103.0	11	I. Zilberter, Cary Acad., Cary, NC
105.5	12	A. Oxfeld, T. Jefferson HS Sci/Tec, Alexandria, VA	103.0	11	M. Ham, Cary Acad., Cary, NC
105.5	11	A. Koenig, T. Jefferson HS Sci/Tec, Alexandria, VA	103.0	12	S. Kim, Chantilly HS, Chantilly, VA
105.5	11	J. Fitzsimmons, T. Jefferson HS Sci/Tec, Alexandria, VA	103.0	12	D. Collins, Chantilly HS, Chantilly, VA
105.5	12	M. Baer, Walt Whitman HS, Bethesda, MD	103.0	11	K. Shieh, Chapel Hill HS, Chapel Hill, NC
105.5	12	K. Ponomarenko, Westfield HS, Chantilly, VA	103.0	11	S. Barton, Chapel Hill HS, Chapel Hill, NC
105.5	11	M. Hymam, William G Enloe HS, Raleigh, NC	103.0	11	M. Browning, Charlotte Ctry DS, Charlotte, NC
105.5	12	J. Chow, Winston Churchill HS, Potomac, MD	103.0	11	C. Walker, Charlotte Latin Sch, Charlotte, NC
105.5	12	J. Chen, Winston Churchill HS, Potomac, MD	103.0	12	J. Rollins, Concord HS, Wilmington, DE
105.0	12	S. Lee, Herndon HS, Herndon, VA	103.0	11	A. Heller, Dover HS, Dover, DE
105.0	11	K. Morgan, Nat'l Cathedral Sch, Washington, DC	103.0	12	C. Williams, East Mecklenburg HS, Charlotte, NC
105.0	12	R. Chandler, NC Sch Sci/Math, Durham, NC	103.0	12	W. Andrews, Gonzaga Col. HS, Washington, DC
105.0	12	E. Lowry, Ocean Lakes HS, Virginia Beach, VA	103.0	12	W. Guo, Harding Univ. HS, Charlotte, NC
105.0	12	D. Nettimi, T. Jefferson HS Sci/Tec, Alexandria, VA	103.0	11	S. Voris, Howard Co. HomeSchers, Columbia, MD
105.0	10	E. Kuhn, T. Jefferson HS Sci/Tec, Alexandria, VA	103.0	11	W. Blanton, Jamestown HS, Williamsburg, VA
105.0	12	A. Guharay, T. Jefferson HS Sci/Tec, Alexandria, VA	103.0	12	P. Wyke, Junius H Rose HS, Greenville, NC
105.0	11	S. Dekker, T. Jefferson HS Sci/Tec, Alexandria, VA	103.0	10	Y. Kim, Langley HS, Mclean, VA
105.0	11	A. Ainsworth, T. Jefferson HS Sci/Tec, Alexandria, VA	103.0	12	E. Mulligan, McDonogh Sch, Owings Mills, MD
105.0	11	E. Hsu, William G Enloe HS, Raleigh, NC	103.0	10	A. Das, Myers Park HS, Charlotte, NC
104.5	12	V. Clark, Charles E Jordan SHS, Durham, NC	103.0	12	A. Whitworth, NC Sch Sci/Math, Durham, NC
104.5	12	A. Cramer, Charlotte Ctry DS, Charlotte, NC	103.0	11	C. Stetson, NC Sch Sci/Math, Durham, NC
104.5	12	R. Pahuja, Collegiate Sch, Richmond, VA	103.0	11	H. Hu, NC Sch Sci/Math, Durham, NC
104.5	11	A. Simon, Fallston HS, Fallston, MD	103.0	12	M. Braxton Andrew, N. Mecklenburg HS, Huntersville, NC
104.5	12	R. Yackee, Gonzaga Col. HS, Washington, DC	103.0	12	D. Grismer, Parkwood HS, Monroe, NC
104.5	11	J. Xie, Irmo HS, Columbia, SC	103.0	10	E. Gawlik, Pinecrest HS, Southern Pines, NC
104.5	11	P. Harvey, Manteo HS, Manteo, NC	103.0	11	G. Cook, Richard Montgomery HS, Rockville, MD
104.5	12	M. Jackson, Myers Park HS, Charlotte, NC	103.0	12	C. Yew, River Hill HS, Clarksville, MD

Student Honor Roll AMC 12A (U.S. & Canada), Continued

103.0	12	J. Hessian, River Hill HS, Clarksville, MD	102.0	12	K. Eggleston, Sandy Spring Friends Sch, Sandy Spring, MD
103.0	11	L. Gelders, Spartanburg HS, Spartanburg, SC	102.0	12	A. Ghaly, South Mecklenburg HS, Charlotte, NC
103.0	11	R. Staines, St Albans Sch, Washington, DC	102.0	11	T. Monahan, Spartanburg HS, Spartanburg, SC
103.0	11	D. Schafer, St Catherine's Sch, Richmond, VA	102.0	12	E. Jensen, St Catherine's Sch, Richmond, VA
103.0	12	S. Price, St John's Col. HS, Washington, DC	102.0	11	S. Didion, St John's Col. HS, Washington, DC
103.0	11	R. Yang, T. Jefferson HS Sci/Tec, Alexandria, VA	102.0	12	C. Krafft, St Joseph's HS, Greenville, SC
103.0	10	Y. Xiang, T. Jefferson HS Sci/Tec, Alexandria, VA	102.0	12	T. Driesse, St Joseph's HS, Greenville, SC
103.0	10	R. Udeshi, T. Jefferson HS Sci/Tec, Alexandria, VA	102.0	12	E. Bridges, St Joseph's HS, Greenville, SC
103.0	11	D. Neitzke, T. Jefferson HS Sci/Tec, Alexandria, VA	102.0	12	W. Lynch, St Mark's HS, Wilmington, DE
103.0	11	A. Liu, T. Jefferson HS Sci/Tec, Alexandria, VA	102.0	12	M. De La Cruz, Stuart HS, Falls Church, VA
103.0	10	P. Lin, T. Jefferson HS Sci/Tec, Alexandria, VA	102.0	11	J. Deering, Summerville HS, Summerville, SC
103.0	12	C. Harter, T. Jefferson HS Sci/Tec, Alexandria, VA	102.0	10	M. Wong, T. Jefferson HS Sci/Tec, Alexandria, VA
103.0	12	J. Grafton, T. Jefferson HS Sci/Tec, Alexandria, VA	102.0	12	K. Swanson, T. Jefferson HS Sci/Tec, Alexandria, VA
103.0	12	T. Christian, T. Jefferson HS Sci/Tec, Alexandria, VA	102.0	10	A. Smith, T. Jefferson HS Sci/Tec, Alexandria, VA
103.0	11	A. Bergen, The Tatnall Sch, Wilmington, DE	102.0	11	J. Schulhof, T. Jefferson HS Sci/Tec, Alexandria, VA
103.0	11	N. Jachowski, Thomas S Wootton HS, Rockville, MD	102.0	11	M. Schenck, T. Jefferson HS Sci/Tec, Alexandria, VA
103.0	10	D. Farkas, Thomas S Wootton HS, Rockville, MD	102.0	11	A. Scheineson, T. Jefferson HS Sci/Tec, Alexandria, VA
103.0	12	C. Chang, Walt Whitman HS, Bethesda, MD	102.0	10	H. Pak, T. Jefferson HS Sci/Tec, Alexandria, VA
103.0	10	B. Abbett, Watkins Mill HS, Gaithersburg, MD	102.0	10	K. Mulpuri, T. Jefferson HS Sci/Tec, Alexandria, VA
103.0	11	S. Milam, West Springfield HS, Springfield, VA	102.0	10	D. Joder, T. Jefferson HS Sci/Tec, Alexandria, VA
103.0	11	M. Wright, Westchester Acad., High Point, NC	102.0	11	S. Hechtman, T. Jefferson HS Sci/Tec, Alexandria, VA
103.0	11	D. Duterte, William G Enloe HS, Raleigh, NC	102.0	11	S. Gopalan, T. Jefferson HS Sci/Tec, Alexandria, VA
103.0	12	D. Chiang, Winston Churchill HS, Potomac, MD	102.0	10	D. Foster, T. Jefferson HS Sci/Tec, Alexandria, VA
103.0	12	T. Barbee, Woodson HS, Fairfax, VA	102.0	9	J. Chou, T. Jefferson HS Sci/Tec, Alexandria, VA
103.0	11	J. Adams, Woodson HS, Fairfax, VA	102.0	10	M. White, Tandem Friends Sch, Charlottesville, VA
102.5	11	I. Shields, Chapel Hill HS, Chapel Hill, NC	102.0	12	E. Goodman, The Park Sch, Brooklandville, MD
102.5	12	A. Steege, Durham Acad. Upper Sch, Durham, NC	102.0	12	V. Elbert, The Park Sch, Brooklandville, MD
102.5	12	Y. Li, Leesville Road HS, Raleigh, NC	102.0	11	S. Strenio, Walt Whitman HS, Bethesda, MD
102.5	12	J. Shoun, NC Sch Sci/Math, Durham, NC	102.0	11	R. Gupta, Walt Whitman HS, Bethesda, MD
102.5	11	C. Mitchell, NC Sch Sci/Math, Durham, NC	102.0	11	A. Gopal, Walt Whitman HS, Bethesda, MD
102.0	12	M. Tucker, Athens Drive SHS, Raleigh, NC	102.0	11	D. Petrovics, Walter Johnson HS, Bethesda, MD
102.0	12	R. Jeon, Brandywine HS, Wilmington, DE	102.0	12	I. Moyer, Winston Churchill HS, Potomac, MD
102.0	12	J. Overcash, Camden HS, Camden, SC	102.0	12	K. Kuznetsova, Winston Churchill HS, Potomac, MD
102.0	11	K. Hayes, Cary Acad., Cary, NC	101.5	12	D. Millard, Athens Drive SHS, Raleigh, NC
102.0	11	R. Zhu, Centennial HS, Ellicott City, MD	101.5	11	K. Holway, Charles E Jordan SHS, Durham, NC
102.0	11	G. Yeh, Centennial HS, Ellicott City, MD	101.5	9	D. Boyuka, Charlotte Home Ed. Assoc., Charlotte, NC
102.0	10	E. Ma, Centennial HS, Ellicott City, MD	101.5	10	M. Juang, D W Daniel HS, Central, SC
102.0	12	M. Huang, Centennial HS, Ellicott City, MD	101.5	11	C. Manion, James M Bennett HS, Salisbury, MD
102.0	12	J. Pura, Chapel Hill HS, Chapel Hill, NC	101.5	11	E. Mu, Myers Park HS, Charlotte, NC
102.0	11	D. Arumugham, Chapel Hill HS, Chapel Hill, NC	101.5	12	J. Jokell, NC Sch Sci/Math, Durham, NC
102.0	11	L. Sabato, Charles D Owen HS, Black Mtn, NC	101.5	12	D. Gantz, Robinson J/S HS, Fairfax, VA
102.0	11	W. Evans, East Mecklenburg HS, Charlotte, NC	101.5	11	J. Ahn, Sandy Spring Friends Sch, Sandy Spring, MD
102.0	11	R. Youmans, Eastside HS, Taylors, SC	101.5	12	K. Simmons, St Mark's HS, Wilmington, DE
102.0	12	W. Rose, Fairfax HS, Fairfax, VA	101.5	12	B. Reed, T. Jefferson HS Sci/Tec, Alexandria, VA
102.0	11	S. Morozov, Godwin HS, Richmond, VA	101.5	12	K. Comer, The Tatnall Sch, Wilmington, DE
102.0	12	K. Akselrod, Godwin HS, Richmond, VA	101.5	11	A. Sung, Walter Johnson HS, Bethesda, MD
102.0	12	E. Obrien, Gonzaga Col. HS, Washington, DC	101.5	12	B. Dorr, William G Enloe HS, Raleigh, NC
102.0	12	A. Moss, Gonzaga Col. HS, Washington, DC	101.5	9	L. Chen, William G Enloe HS, Raleigh, NC
102.0	12	J. Curry, Harrisonburg HS, Harrisonburg, VA	101.5	12	J. Marincola, Winston Churchill HS, Potomac, MD
102.0	12	R. Elstad, Herndon HS, Herndon, VA	101.0	12	E. Rendleman, Cary Acad., Cary, NC
102.0	11	W. Cousins, Irmo HS, Columbia, SC	101.0	11	J. Fitzpatrick, Catonsville HS, Baltimore, MD
102.0	11	M. Pedersen, Langley HS, Mclean, VA	101.0	12	Z. Capozzi, Catonsville HS, Baltimore, MD
102.0	11	J. Buttaci, Leesville Road HS, Raleigh, NC	101.0	11	P. Chung, Centennial HS, Ellicott City, MD
102.0	12	G. Scruggs, McDonogh Sch, Owings Mills, MD	101.0	12	T. Yip, Chapel Hill HS, Chapel Hill, NC
102.0	11	B. Gersh, Millbrook HS, Raleigh, NC	101.0	12	A. Urm, Chapel Hill HS, Chapel Hill, NC
102.0	12	H. Snodgrass, Nat'l Cathedral Sch, Washington, DC	101.0	11	L. Boening, Chapel Hill HS, Chapel Hill, NC
102.0	12	D. Sandler, NC Sch Sci/Math, Durham, NC	101.0	12	B. Tucker, Charles E Jordan SHS, Durham, NC
102.0	11	J. Potts, NC Sch Sci/Math, Durham, NC	101.0	12	E. Barnhardt, Charlotte Latin Sch, Charlotte, NC
102.0	11	Y. Guo, NC Sch Sci/Math, Durham, NC	101.0	11	K. Aluko, Charlotte Latin Sch, Charlotte, NC
102.0	11	T. Anderson, NC Sch Sci/Math, Durham, NC	101.0	11	M. Montague, Covenant Sch, Charlottesville, VA
102.0	11	L. Still, Radford HS, Radford, VA	101.0	12	S. Girsig, Dover HS, Dover, DE
102.0	11	C. Davis, Ravenscroft Sch, Raleigh, NC	101.0	12	M. Kiefer, East Forsyth HS, Kernersville, NC
102.0	11	K. Mattos, Reservoir HS, Fulton, MD	101.0	11	D. Amariei, Eleanor Roosevelt HS, Greenbelt, MD
102.0	12	B. Watzin, River Hill HS, Clarksville, MD	101.0	12	A. Ho, George Washington HS, Charleston, WV
102.0	11	D. Chen, River Hill HS, Clarksville, MD	101.0	11	M. Richardson, Glenelg HS, Glenelg, MD
102.0	11	E. Kim, Robinson J/S HS, Fairfax, VA	101.0	11	D. Burns, Glenelg HS, Glenelg, MD

Student Honor Roll AMC 12A (U.S. & Canada), Continued

101.0	12	C. South, Godwin HS, Richmond, VA	100.5	12	J. Griffith, Charlotte Ctry DS, Charlotte, NC
101.0	10	W. Graham, Godwin HS, Richmond, VA	100.5	11	D. Fregosi, Cnt'l Cabarrus HS, Concord, NC
101.0	11	M. Stoiber, Gonzaga Col. HS, Washington, DC	100.5	12	C. Pepper, Damascus HS, Damascus, MD
101.0	12	J. Kassar, Gonzaga Col. HS, Washington, DC	100.5	11	R. Werts, Dreher HS, Columbia, SC
101.0	11	W. Yeung, Greensboro DS, Greensboro, NC	100.5	11	A. Arroyo, Gov. Sch Sci & Math, Hartsville, SC
101.0	11	C. Mayhood, Midlothian HS, Midlothian, VA	100.5	11	A. Leister, Langley HS, Mclean, VA
101.0	12	K. Glass, Nat'l Cathedral Sch, Washington, DC	100.5	12	C. Guo, Leesville Road HS, Raleigh, NC
101.0	10	B. Fithian, Poquoson HS, Poquoson, VA	100.5	12	D. Borowitz, McDonogh Sch, Owings Mills, MD
101.0	11	M. Woodling, Reservoir HS, Fulton, MD	100.5	12	C. Heah, Midlothian HS, Midlothian, VA
101.0	11	C. Yan, Richard Montgomery HS, Rockville, MD	100.5	10	N. Shah, Myers Park HS, Charlotte, NC
101.0	12	A. Edery, Richard Montgomery HS, Rockville, MD	100.5	11	J. Durkin, Myers Park HS, Charlotte, NC
101.0	12	A. Chari, Richard Montgomery HS, Rockville, MD	100.5	11	B. Ritzo, Ocean Lakes HS, Virginia Beach, VA
101.0	10	J. Xing, River Hill HS, Clarksville, MD	100.5	10	W. Hwang, Radford HS, Radford, VA
101.0	12	D. Fagg, Salem HS, Salem, VA	100.5	12	M. Rhaney, Ravenscroft Sch, Raleigh, NC
101.0	10	D. Henshaw, Summerville HS, Summerville, SC	100.5	11	A. Branscomb, Ravenscroft Sch, Raleigh, NC
101.0	11	C. Smith, T. Jefferson HS Sci/Tec, Alexandria, VA	100.5	12	T. Marcus, Richard Montgomery HS, Rockville, MD
101.0	12	R. Mun, T. Jefferson HS Sci/Tec, Alexandria, VA	100.5	12	C. Lu, Richard Montgomery HS, Rockville, MD
101.0	12	D. Kuebrich, T. Jefferson HS Sci/Tec, Alexandria, VA	100.5	12	H. Montgomery, Spring Valley HS, Columbia, SC
101.0	12	G. Guvanasen, T. Jefferson HS Sci/Tec, Alexandria, VA	100.5	12	M. Overson, T. Jefferson HS Sci/Tec, Alexandria, VA
101.0	11	S. Gswami, T. Jefferson HS Sci/Tec, Alexandria, VA	100.5	12	D. Newman, T. Jefferson HS Sci/Tec, Alexandria, VA
101.0	9	Y. Gilboa, T. Jefferson HS Sci/Tec, Alexandria, VA	100.5	11	S. Kumar, T. Jefferson HS Sci/Tec, Alexandria, VA
101.0	12	L. Li, Thomas S Wootton HS, Rockville, MD	100.5	10	M. Goel, T. Jefferson HS Sci/Tec, Alexandria, VA
101.0	12	L. Mitchell, Walt Whitman HS, Bethesda, MD	100.5	9	M. Bhand, T. Jefferson HS Sci/Tec, Alexandria, VA
101.0	11	E. Wilson, West Springfield HS, Springfield, VA	100.5	10	J. Kim, The Asheville Sch, Asheville, NC
101.0	12	P. Pesce, Westfield HS, Chantilly, VA	100.5	11	D. Gopenko, Thomas S Wootton HS, Rockville, MD
101.0	10	D. Jones, William G Enloe HS, Raleigh, NC	100.5	10	H. Lee, Walt Whitman HS, Bethesda, MD
101.0	12	S. Woodburn, Winston Churchill HS, Potomac, MD	100.5	10	E. Cohn, Walt Whitman HS, Bethesda, MD
101.0	11	E. Wang, Winston Churchill HS, Potomac, MD	100.5	12	J. Cho, Walt Whitman HS, Bethesda, MD
101.0	12	A. Gelman, Winston Churchill HS, Potomac, MD	100.5	12	S. Tucker, Watkins Mill HS, Gaithersburg, MD
101.0	11	M. Cheng, Winston Churchill HS, Potomac, MD	100.5	10	K. Cheng, William G Enloe HS, Raleigh, NC
101.0	12	N. Verma, York HS, Yorktown, VA	100.5	10	S. Uesugi, Winston Churchill HS, Potomac, MD
100.5	12	B. Johnson, A C Reynolds HS, Asheville, NC	100.5	11	W. Wu, Woodson HS, Fairfax, VA
100.5	11	Y. Reshef, Atholton HS, Columbia, MD	100.0	12	D. Karwan, Lexington HS, Lexington, SC
100.5	11	S. May, Cary Acad., Cary, NC	100.0	11	M. Fitzpatrick, North Buncombe HS, Weaverville, NC
100.5	11	L. Wang, Centennial HS, Ellicott City, MD	100.0	10	X. Chen, T. Jefferson HS Sci/Tec, Alexandria, VA

REGION 3

Score	Gr	Name, School, City, State	Score	Gr	Name, School, City, State
116.0	11	C. Fischer, Comm. Sch of Naples, Naples, FL	113.5	12	C. Bellande, Vestavia Hills HS, Vestavia Hills, AL
116.0	12	A. Hadler, Lakeside HS, Atlanta, GA	113.5	12	O. Khamky, Wheeler HS, Marietta, GA
116.0	10	A. Ellinor, Lincoln HS, Tallahassee, FL	112.5	12	P. Macko, Brussels Am. HS, APO AE
116.0	12	S. Hsieh, Milton HS, Alpharetta, GA	112.5	12	A. Hoy, Glynn Acad., Brunswick, GA
116.0	11	V. Ling, Northview HS, Duluth, GA	112.5	12	G. Goldgof, Hillsborough SHS, Tampa, FL
116.0	12	T. Oneill, Paideia Sch, Atlanta, GA	112.5	10	B. Cunningham, James Rickards HS, Tallahassee, FL
116.0	11	A. Kapila, Pine Crest Sch, Ft Lauderdale, FL	112.5	12	S. Neas, Lassiter HS, Marietta, GA
116.0	10	M. Lin, Shiloh HS, Snellville, GA	112.5	9	P. Mote, Lassiter HS, Marietta, GA
116.0	12	J. Siegel, St Andrew's Sch, Boca Raton, FL	112.5	12	V. Pantazopoulos, Milton HS, Alpharetta, GA
116.0	11	D. Thompson, Virgil Grissom HS, Huntsville, AL	112.5	12	P. Thompson, Niceville HS, Niceville, FL
116.0	12	S. Li, Virgil Grissom HS, Huntsville, AL	112.5	12	T. Burwell, Randolph Sch, Huntsville, AL
115.5	10	Y. Wang, Palm Harbor Univ HS (Int'l Prog), Palm Harbor, FL	112.5	12	D. Colkitt, Riverview HS, Sarasota, FL
115.5	11	J. Ren, Parkview HS, Lilburn, GA	112.5	12	J. Stokely, Roswell HS, Roswell, GA
115.0	11	C. Parks, F W Buchholz HS, Gainesville, FL	112.5	12	W. Li, Suncoast Comm. HS, Riviera Beach, FL
115.0	11	K. Chang, Greater Atlanta Chr. Sch, Norcross, GA	112.5	12	C. Drummond, Vestavia Hills HS, Vestavia Hills, AL
115.0	12	J. Myers, Hoover HS, Hoover, AL	112.0	12	K. Fritz, Hoover HS, Hoover, AL
115.0	10	A. Lyu, Norcross HS, Norcross, GA	112.0	12	M. Rorabaugh, Norcross HS, Norcross, GA
115.0	12	M. Vandenberg, Paideia Sch, Atlanta, GA	112.0	11	J. Watson, Vestavia Hills HS, Vestavia Hills, AL
115.0	11	R. Chang, Virgil Grissom HS, Huntsville, AL	111.5	12	J. Ogden, Canterbury Sch, Fort Myers, FL
114.5	12	A. Wise, Hillsborough SHS, Tampa, FL	111.5	12	C. Ward, Edgewater HS, Orlando, FL
114.5	11	H. Xu, Parkview HS, Lilburn, GA	111.5	12	C. Gray, Edgewater HS, Orlando, FL
113.5	11	R. Peterson, AL Sch of Math/Sci, Mobile, AL	111.5	11	J. Oliver, Heritage HS, Conyers, GA
113.5	11	T. Mandel, Canterbury Sch, Fort Myers, FL	111.5	12	J. Tam, Miami Springs SHS, Miami Springs, FL
113.5	12	A. Cheng, Loveless Acad. Magnet Prog, HS, Montgomery, AL	111.5	11	H. Li, North Gwinnett HS, Suwanee, GA
113.5	11	E. Spanjer, North Springs HS, Atlanta, GA	111.5	11	B. Dolphyn, North Gwinnett HS, Suwanee, GA
113.5	11	A. Brannan, Plant SHS, Tampa, FL	111.5	12	B. Wilson, Randolph Sch, Huntsville, AL
113.5	11	J. Wu, Rockdale Co. HS, Conyers, GA	111.5	12	B. Friedman, Suncoast Comm. HS, Riviera Beach, FL
113.5	11	D. Lehman, Suncoast Comm. HS, Riviera Beach, FL	111.5	11	A. Denmark, Vestavia Hills HS, Vestavia Hills, AL
113.5	12	A. Topaz, The Weber Sch, Dunwoody, GA	111.5	12	R. Bowers, Woodward Acad., College Park, GA

Student Honor Roll AMC 12A (U.S. & Canada), Continued

111.0	11	W. Zhu, Chamblee HS, Chamblee, GA	107.5	12	M. Bolivar, Lincoln HS, Tallahassee, FL
111.0	12	B. Reale, Comm. Sch of Naples, Naples, FL	107.5	11	J. Karpis, Miami Springs SHS, Miami Springs, FL
111.0	12	Y. Chao, Duluth HS, Duluth, GA	107.5	12	K. Batcher, Naples HS, Naples, FL
111.0	12	D. Tiffany, Fayette Co. HS, Fayetteville, GA	107.5	12	S. Talapatra, Parkview HS, Lilburn, GA
111.0	12	S. Rao, King SHS, Tampa, FL	107.5	12	C. Fonger, Suncoast Comm. HS, Riviera Beach, FL
111.0	10	M. Clark, Lassiter HS, Marietta, GA	107.5	11	I. Wu, Vestavia Hills HS, Vestavia Hills, AL
111.0	11	R. Rast, Niceville HS, Niceville, FL	107.5	12	M. Mennemeyer, Vestavia Hills HS, Vestavia Hills, AL
111.0	12	X. Gui, Roswell HS, Roswell, GA	107.5	11	P. Johnson, Walton HS, Marietta, GA
111.0	11	D. Maass, Suncoast Comm. HS, Riviera Beach, FL	107.5	12	C. Stanojevich, Wheeler HS, Marietta, GA
111.0	12	P. Wang, Virgil Grissom HS, Huntsville, AL	107.5	10	S. Patel, Wheeler HS, Marietta, GA
111.0	12	T. McGuirk, Westminster Schs, Atlanta, GA	106.5	11	H. Liu, Alonso HS, Tampa, FL
111.0	11	C. Huong, Westminster Schs, Atlanta, GA	106.5	11	L. Li, Athens Acad., Athens, GA
110.0	12	O. Awwad, AL Sch of Fine Arts, Birmingham, AL	106.5	11	A. Denis, Campbell HS, Smyrna, GA
110.0	12	M. Shenstone, Comm. Sch of Naples, Naples, FL	106.5	12	S. Yoo, Cedar Shoals HS, Athens, GA
110.0	11	J. Song, Duluth HS, Duluth, GA	106.5	11	M. Lefkowitz, Chamblee HS, Chamblee, GA
110.0	11	J. Yelton, F W Buchholz HS, Gainesville, FL	106.5	11	R. Eberly, Daphne HS, Daphne, AL
110.0	11	J. Okon, Milton HS, Alpharetta, GA	106.5	11	N. Kumar, Marietta HS, Marietta, GA
110.0	12	Y. Chen, Norcross HS, Norcross, GA	106.5	11	B. Mendelsohn, Pine Crest Sch, Ft Lauderdale, FL
110.0	11	W. Kean, Savannah Ctry DS, Savannah, GA	106.5	12	T. Call, Randolph Sch, Huntsville, AL
110.0	12	P. Toohar, St Pius X Cath. HS, Atlanta, GA	106.5	12	K. Baskett, Rockdale Co. HS, Conyers, GA
110.0	11	S. Carruthers, St Stephen's Epis. Sch, Bradenton, FL	106.5	12	C. Soltoff, Shorecrest Prep Sch, St Petersburg, FL
110.0	12	E. Pattanaik, Vestavia Hills HS, Vestavia Hills, AL	106.5	12	M. Wheeler, Stanton Col. Prep Sch, Jacksonville, FL
110.0	11	A. Barnard, Vestavia Hills HS, Vestavia Hills, AL	106.5	11	J. Mathis, Stanton Col. Prep Sch, Jacksonville, FL
110.0	12	A. Kamireddi, Virgil Grissom HS, Huntsville, AL	106.5	12	R. Truchelut, Trinity Prep Sch-FL, Winter Park, FL
109.5	12	S. Spillman, Chamblee HS, Chamblee, GA	106.5	11	M. Patterson, Vestavia Hills HS, Vestavia Hills, AL
109.5	12	B. Satinoff, Palm Harbor Univ HS (Int'l Prog), Palm Harbor, FL	106.5	12	J. O Morrissey, Walton HS, Marietta, GA
109.0	11	R. Gunaratne, Berkeley Prep Sch, Tampa, FL	106.5	12	M. Bando, Walton HS, Marietta, GA
109.0	9	C. Wang, Chamblee HS, Chamblee, GA	106.5	12	S. Komsky, Wheeler HS, Marietta, GA
109.0	9	E. Sawyer, Chamblee HS, Chamblee, GA	106.5	12	J. Vellanikaran, Woodward Acad., College Park, GA
109.0	11	S. Park, Fayette Co. HS, Fayetteville, GA	106.0	11	Z. Luo, Lincoln HS, Tallahassee, FL
109.0	12	R. Dvorak, Hoover HS, Hoover, AL	105.5	11	M. Blokh, AL Sch of Fine Arts, Birmingham, AL
109.0	11	R. Bedsole, Hoover HS, Hoover, AL	105.5	11	S. Kawasaki, Chamblee HS, Chamblee, GA
109.0	12	N. Atkinson, Hoover HS, Hoover, AL	105.5	12	D. Aughton, Comm. Sch of Naples, Naples, FL
109.0	12	M. Kwak, Lassiter HS, Marietta, GA	105.5	12	K. Saulpaugh, Edgewater HS, Orlando, FL
109.0	9	E. Willis, Meadowcreek HS, Norcross, GA	105.5	12	J. Huegel, F W Buchholz HS, Gainesville, FL
109.0	12	T. Hardman, Paideia Sch, Atlanta, GA	105.5	12	B. Halbrooks, Hoover HS, Hoover, AL
109.0	11	J. McManus, Riverview HS, Sarasota, FL	105.5	12	I. Chen, Hoover HS, Hoover, AL
109.0	12	A. Makhani, Rockdale Co. HS, Conyers, GA	105.5	11	O. Wichrowska, Milton HS, Alpharetta, GA
109.0	11	M. Costley, Rockdale Co. HS, Conyers, GA	105.5	11	V. Chan, Milton HS, Alpharetta, GA
109.0	10	J. Binney, Roswell HS, Roswell, GA	105.5	11	C. Doughty, North Springs HS, Atlanta, GA
109.0	12	M. Hotho, Seminole HS, Seminole, FL	105.5	11	S. Helkin, Palm Harbor Univ HS (Int'l Prog), Palm Harbor, FL
109.0	11	V. Wang, Virgil Grissom HS, Huntsville, AL	105.5	12	J. Foster, Plant SHS, Tampa, FL
109.0	11	M. Nakayama, Warner Robins HS, Warner Robins, GA	105.5	12	S. Whang, Rabun Gap Nacoochee Sch, Rabun Gap, GA
108.5	12	A. Rice, Roswell HS, Roswell, GA	105.5	12	E. Halpern, Shorecrest Prep Sch, St Petersburg, FL
108.0	12	T. Folk, Augusta Prep. DS, Martinez, GA	105.5	12	S. Kabadi, Suncoast Comm. HS, Riviera Beach, FL
108.0	12	P. Mathewson, Berkmar HS, Lilburn, GA	105.5	11	H. Zhang, Virgil Grissom HS, Huntsville, AL
108.0	11	J. McIntosh, Briarwood Chr. Schs, Birmingham, AL	105.5	12	G. Tiao, Wheeler HS, Marietta, GA
108.0	12	J. Fisher, Canterbury Sch, Fort Myers, FL	105.0	12	M. Broderick, Alonso HS, Tampa, FL
108.0	9	D. Trawick, Chamblee HS, Chamblee, GA	105.0	12	W. Reynolds, Lincoln HS, Tallahassee, FL
108.0	11	M. Bobek, Edgewater HS, Orlando, FL	104.5	12	D. Ferris, Chamblee HS, Chamblee, GA
108.0	12	L. Thayer, Lakewood Ranch HS, Bradenton, FL	104.5	12	J. Young, King SHS, Tampa, FL
108.0	12	A. Luo, Milton HS, Alpharetta, GA	104.5	11	J. Stemple, Milton HS, Alpharetta, GA
108.0	9	B. Ware, Mount De Sales Acad., Macon, GA	104.5	12	C. Gupta, Norcross HS, Norcross, GA
108.0	11	A. Hoey, Pope HS, Marietta, GA	104.5	12	A. Morgan, Paideia Sch, Atlanta, GA
108.0	11	S. Kim, Tallulah Falls Sch, Tallulah Falls, GA	104.5	12	H. Kondaveeti, Tampa Bay Tec HS, Tampa, FL
108.0	12	L. Orr, The Walker Sch, Marietta, GA	104.5	12	B. Dobson, Trinity Prep Sch-FL, Winter Park, FL
108.0	12	B. Chai, Trinity Prep Sch-FL, Winter Park, FL	104.5	11	M. Lin, Valdosta HS, Valdosta, GA
108.0	11	B. Heidary, Virgil Grissom HS, Huntsville, AL	104.5	10	N. Whatley, Vestavia Hills HS, Vestavia Hills, AL
108.0	11	G. Li, Walton HS, Marietta, GA	104.5	12	C. Lower, Vestavia Hills HS, Vestavia Hills, AL
107.5	11	F. Yang, AL Sch of Fine Arts, Birmingham, AL	104.5	11	C. Alexander, Woodward Acad., College Park, GA
107.5	10	P. Cong, AL Sch of Fine Arts, Birmingham, AL	104.0	10	D. Richardson, Dalton HS, Dalton, GA
107.5	11	J. Hamilton, East Hall HS, Gainesville, GA	104.0	10	C. Dozier, John Carroll HS, Birmingham, AL
107.5	11	D. Nalecz, Greater Atlanta Chr. Sch, Norcross, GA	104.0	11	A. Ren, King SHS, Tampa, FL
107.5	11	H. Islam, Hoover HS, Hoover, AL	104.0	12	J. Thompson, Lake Howell HS, Winter Park, FL
107.5	12	A. Been, James Rickards HS, Tallahassee, FL	104.0	11	Y. Zou, Lakeside HS, Atlanta, GA
107.5	11	Y. Bai, King SHS, Tampa, FL	104.0	12	C. Dreblow, Middleton HS, Tampa, FL

Student Honor Roll AMC 12A (U.S. & Canada), Continued

104.0	11	I. Brodsky, Palm Harbor Univ HS (Int'l Prog), Palm Harbor, FL	102.0	12	K. Park, Seoul Am. HS, APO AP
104.0	12	A. Thomas, Pine Crest Sch, Ft Lauderdale, FL	102.0	12	M. Sheffield, Spain Park HS, Birmingham, AL
104.0	12	B. Watts, Salem HS, Conyers, GA	102.0	12	B. Kuo, St Pius X Cath. HS, Atlanta, GA
104.0	11	L. Kennemer, Spain Park HS, Birmingham, AL	102.0	12	A. Lai, Suncoast Comm. HS, Riviera Beach, FL
104.0	12	S. Kennedy, Stanton Col. Prep Sch, Jacksonville, FL	102.0	12	M. Hoover, Trinity Prep Sch-FL, Winter Park, FL
104.0	10	R. Zhang, West Shore J/S HS, Melbourne, FL	102.0	12	E. Yan, Vestavia Hills HS, Vestavia Hills, AL
103.0	12	N. Thalji, Bahrain E/HS, FPO AE	102.0	11	M. Chou, Vestavia Hills HS, Vestavia Hills, AL
103.0	10	M. Madisetty, Bob Jones HS, Madison, AL	102.0	11	B. Tatman, Walton HS, Marietta, GA
103.0	11	C. Bright, Campbell HS, Smyrna, GA	102.0	12	A. Panaccione, West Shore J/S HS, Melbourne, FL
103.0	12	S. Milyukov, Chamberlain SHS, Tampa, FL	102.0	11	V. Madan, Woodward Acad., College Park, GA
103.0	9	D. Freeman, Chamblee HS, Chamblee, GA	102.0	12	G. Garrett, Woodward Acad., College Park, GA
103.0	12	P. Maxwell, Darlington Sch, Rome, GA	101.5	12	W. Wilson, Augusta Prep. DS, Martinez, GA
103.0	12	G. Nelson, F W Buchholz HS, Gainesville, FL	101.5	11	W. Ho, Chamblee HS, Chamblee, GA
103.0	12	B. Hunter, Fort Myers HS, Ft Myers, FL	101.5	12	J. Omundsen, Fort Myers HS, Ft Myers, FL
103.0	12	S. Zhang, Glynn Acad., Brunswick, GA	101.5	9	P. Teng, King SHS, Tampa, FL
103.0	12	W. Mann, Hoover HS, Hoover, AL	101.5	11	J. Owen, Loveless Acad. Magnet Prog. HS, Montgomery, AL
103.0	10	Z. Tyree, James Rickards HS, Tallahassee, FL	101.5	8	H. Brown, Milton HS, Alpharetta, GA
103.0	10	J. Plank, Lake Howell HS, Winter Park, FL	101.5	12	K. Wu, Parkview HS, Lilburn, GA
103.0	12	V. Lantukh, Milton HS, Alpharetta, GA	101.5	11	L. Chen, Parkview HS, Lilburn, GA
103.0	12	A. Keegan, Milton HS, Alpharetta, GA	101.0	12	A. Crean, Augusta Prep. DS, Martinez, GA
103.0	11	N. Chen, Milton HS, Alpharetta, GA	101.0	12	J. Pinto, Bishop Moore Cath. HS, Orlando, FL
103.0	11	L. Brandino, Milton HS, Alpharetta, GA	101.0	12	J. Rhodes, Boca Raton Chr. Sch, Boca Raton, FL
103.0	12	J. Kuo, Norcross HS, Norcross, GA	101.0	11	C. Hoke, Briarwood Chr. Schs, Birmingham, AL
103.0	12	J. Cohen, North Springs HS, Atlanta, GA	101.0	11	J. Toups, Chamblee HS, Chamblee, GA
103.0	12	A. Olansky, Paideia Sch, Atlanta, GA	101.0	11	H. Osborne, Chamblee HS, Chamblee, GA
103.0	11	R. Heinsen, Palm Harbor Univ HS (Int'l Prog), Palm Harbor, FL	101.0	11	S. Gao, Duluth HS, Duluth, GA
103.0	10	S. Teltser, Pine Crest Sch, Ft Lauderdale, FL	101.0	12	B. Nepon Sixt, Gaither HS, Tampa, FL
103.0	12	Y. Carthy, Plant SHS, Tampa, FL	101.0	11	R. Fogg, Hoover HS, Hoover, AL
103.0	11	J. Griffit, Pope HS, Marietta, GA	101.0	12	J. Rishell, Lake Howell HS, Winter Park, FL
103.0	11	B. Greeley, Ramstein HS 110200, APO AE	101.0	12	Y. Quintana, Miami Springs SHS, Miami Springs, FL
103.0	11	S. Kapoor, Randolph Sch, Huntsville, AL	101.0	12	M. Hasten, Milton HS, Alpharetta, GA
103.0	10	S. Hong, Roswell HS, Roswell, GA	101.0	12	H. Xu, Norcross HS, Norcross, GA
103.0	11	C. Crain, Spain Park HS, Birmingham, AL	101.0	12	R. Greeson, Plant SHS, Tampa, FL
103.0	11	T. Dewolf, Titusville HS, Titusville, FL	101.0	12	P. Ward, Randolph Sch, Huntsville, AL
103.0	10	L. Sims, Vestavia Hills HS, Vestavia Hills, AL	101.0	12	B. Wolski, Riverview HS, Sarasota, FL
103.0	12	E. Wang, Virgil Grissom HS, Huntsville, AL	101.0	11	D. Boston, Seminole HS, Seminole, FL
103.0	11	A. Kim, Virgil Grissom HS, Huntsville, AL	101.0	11	M. Pavlovich, Shiloh HS, Snellville, GA
103.0	11	A. Scott, West Shore J/S HS, Melbourne, FL	101.0	12	J. Eijke Nwogwu, St Pius X Cath. HS, Atlanta, GA
103.0	10	S. Gagliani, West Shore J/S HS, Melbourne, FL	101.0	11	S. Butler, St Stephen's Epis. Sch, Bradenton, FL
103.0	12	S. Califari, West Shore J/S HS, Melbourne, FL	101.0	12	J. Kropa, The Montgomery Acad., Montgomery, AL
102.5	12	Z. Binney, Chamblee HS, Chamblee, GA	101.0	12	D. Hostetter, Trinity Prep Sch-FL, Winter Park, FL
102.5	11	D. Lee, Duluth HS, Duluth, GA	101.0	12	A. Davila, Trinity Prep Sch-FL, Winter Park, FL
102.5	10	Z. Yu, James Rickards HS, Tallahassee, FL	101.0	11	C. Chen, Vestavia Hills HS, Vestavia Hills, AL
102.5	12	S. Bansal, Vestavia Hills HS, Vestavia Hills, AL	101.0	11	K. Hatcher, Wheeler HS, Marietta, GA
102.0	12	D. Acker, Chamblee HS, Chamblee, GA	101.0	12	P. Patel, Woodward Acad., College Park, GA
102.0	11	T. Yoonaisil, Durant HS, Plant City, FL	101.0	11	L. Kelly, Woodward Acad., College Park, GA
102.0	11	A. Parham, F W Buchholz HS, Gainesville, FL	100.5	12	L. Bidikov, AL Sch of Fine Arts, Birmingham, AL
102.0	11	C. Kays, F W Buchholz HS, Gainesville, FL	100.5	12	S. Agarwal, Berkeley Prep Sch, Tampa, FL
102.0	12	J. Hansen, Freedom HS, Tampa, FL	100.5	12	Q. Wan, Chamblee HS, Chamblee, GA
102.0	12	N. Hicks, Gaither HS, Tampa, FL	100.5	12	D. Mixer, Comm. Sch of Naples, Naples, FL
102.0	12	N. Bennett, Hoover HS, Hoover, AL	100.5	11	B. Eberhard, Darlington Sch, Rome, GA
102.0	12	A. Varma, Lakeside HS, Atlanta, GA	100.5	11	M. Turimnygren, F W Buchholz HS, Gainesville, FL
102.0	11	D. Roos, Lakeside HS, Atlanta, GA	100.5	11	D. Odonnell, F W Buchholz HS, Gainesville, FL
102.0	12	A. Andrews, Leto SHS, Tampa, FL	100.5	11	B. Howard, Fayette Co. HS, Fayetteville, GA
102.0	11	C. Giguere, Milton HS, Alpharetta, GA	100.5	12	J. Stoddart, Forsyth Cn'l HS, Cumming, GA
102.0	11	T. Gibbons, Milton HS, Alpharetta, GA	100.5	12	P. Chang, Lakeside HS, Atlanta, GA
102.0	12	J. Kirby, Norcross HS, Norcross, GA	100.5	12	J. Earnest, Lassiter HS, Marietta, GA
102.0	11	J. Balaban, North Gwinnett HS, Suwanee, GA	100.5	11	T. Kelly, Milton HS, Alpharetta, GA
102.0	12	S. Tulman, Pace Acad., Atlanta, GA	100.5	11	J. Deyerle, Niceville HS, Niceville, FL
102.0	12	J. Kahn, Paideia Sch, Atlanta, GA	100.5	11	N. Perumbeti, Norcross HS, Norcross, GA
102.0	12	D. Maguire, Plant SHS, Tampa, FL	100.5	11	S. Jones, Out of Door Acad., Sarasota, FL
102.0	11	P. Ravipati, Randolph Sch, Huntsville, AL	100.5	11	H. Fuerstman, Paideia Sch, Atlanta, GA
102.0	10	W. Plunkett, Randolph Sch, Huntsville, AL	100.5	10	G. Brown, Pine Crest Sch, Ft Lauderdale, FL
102.0	10	C. Liu, Randolph Sch, Huntsville, AL	100.5	11	J. Latimer, Plant City HS, Plant City, FL
102.0	12	N. McDorman, Rocky Bayou Chr. Sch, Niceville, FL	100.5	12	J. Waldroup, Roswell HS, Roswell, GA
102.0	11	J. Sandler, Savannah Ctry DS, Savannah, GA	100.5	12	N. Larsen, South Forsyth HS, Cumming, GA

Student Honor Roll AMC 12A (U.S. & Canada), Continued

100.5	12	I. Spicer, Vestavia Hills HS, Vestavia Hills, AL
100.5	10	J. Naramore, Vestavia Hills HS, Vestavia Hills, AL
100.5	11	R. Appleton, Vestavia Hills HS, Vestavia Hills, AL
100.5	10	P. Stewart, Virgil Grissom HS, Huntsville, AL
100.5	11	D. Ralph, Virgil Grissom HS, Huntsville, AL

100.5	11	B. Choi, Virgil Grissom HS, Huntsville, AL
100.5	12	H. Shapiro, Walter Sickles HS, Tampa, FL
100.5	12	E. Mondor, Walter Sickles HS, Tampa, FL
100.5	11	J. Arnett, Westminster Schs, Atlanta, GA
100.5	11	P. McNair, William R Boone HS, Orlando, FL

REGION 4

Score	Gr	Name, School, City, State
116.0	12	S. Swihart, Brunswick HS, Brunswick, OH
116.0	12	M. Jamison, Cathedral HS, Indianapolis, IN
116.0	12	M. Naughton, Comm. HS, Ann Arbor, MI
116.0	12	H. Lee, Cranbrook Upper Sch, Bloomfield Hills, MI
116.0	12	J. Kusch, Detroit Ctry DS, Beverly Hills, MI
116.0	12	G. Kim, Homestead SHS, Fort Wayne, IN
116.0	11	T. McNally, Kalamazoo Area Math/Sci Cntr, Kalamazoo, MI
116.0	12	P. Cowgill, Munster HS, Munster, IN
116.0	11	J. Martin, North Cnt'l HS, Indianapolis, IN
116.0	12	M. King, North Farmington HS, Farmington Hills, MI
116.0	12	J. Beech, Revere HS, Richfield, OH
116.0	11	M. Gupta, Troy HS, Troy, MI
116.0	12	A. Meiser, Walnut Hills HS, Cincinnati, OH
115.5	12	S. Gupta, Troy HS, Troy, MI
115.0	11	T. Sweda, Andover HS, Bloomfield Hills, MI
115.0	12	R. Cobb, Ctrville HS, Centerville, OH
115.0	10	M. Coquilette, Hathaway Brown Sch, Shaker Hts, OH
115.0	11	M. Dunman, Hawken Sch, Gates Mills, OH
115.0	12	M. Volpenhein, St Xavier HS, Cincinnati, OH
115.0	11	G. Ebersole, Strongsville HS, Strongsville, OH
115.0	11	V. Kumar, Thomas Worthington HS, Worthington, OH
115.0	12	B. Cooper, Thomas Worthington HS, Worthington, OH
115.0	9	N. Reddy, Troy HS, Troy, MI
115.0	12	J. Gad, Worthington Kilbourne HS, Columbus, OH
114.5	12	D. Novinson, Detroit Ctry DS, Beverly Hills, MI
114.5	12	P. Gullapalli, Detroit Ctry DS, Beverly Hills, MI
114.5	10	J. Lee, Huron HS, Ann Arbor, MI
114.5	10	Z. Sjostrom, Thomas Worthington HS, Worthington, OH
114.5	10	F. Sala, Troy HS, Troy, MI
114.0	12	S. Hoying, Russia HS, Russia, OH
113.5	12	D. Collins, Bloomington HS South, Bloomington, IN
113.5	11	M. Han, Churchill HS, Livonia, MI
113.5	12	A. Clerc, Columbus North HS, Columbus, IN
113.5	10	V. Behera, Detroit Ctry DS, Beverly Hills, MI
113.5	12	G. Weil, Hawken Sch, Gates Mills, OH
113.5	11	M. Alfera, Interlochen Arts Acad., Interlochen, MI
113.5	12	J. Johnson, Jackson HS, Massillon, OH
113.5	11	G. Back, Lakota East HS, Middletown, OH
113.5	11	S. Balog, Munster HS, Munster, IN
113.5	12	A. Baker, Pioneer HS, Ann Arbor, MI
113.5	11	A. Bendix Bagley, Seven Hills Sch, Cincinnati, OH
113.5	11	A. Wang, Sycamore HS, Cincinnati, OH
112.5	12	B. Sykes, Beachwood HS, Beachwood, OH
112.5	11	D. Budde, Cath. Cnt'l HS, Redford, MI
112.5	12	E. Sheer, Clay HS, South Bend, IN
112.5	11	S. Wenzel, Fairborn HS, Fairborn, OH
112.5	12	B. Tway, Fairborn HS, Fairborn, OH
112.5	12	D. Gill, Hilliard Davidsons HS, Hilliard, OH
112.5	11	B. Davis, Jeffersonville HS, Jeffersonville, IN
112.5	12	S. Mao, Lakota West HS, W. Chester, OH
112.5	11	M. Fisher, Mecosta-Osceola MS, Big Rapids, MI
112.5	11	T. Linz, Seven Hills Sch, Cincinnati, OH
112.5	12	H. Lee, Shaker Hts HS, Shaker Hts, OH
112.5	11	P. Metz, St Xavier HS, Cincinnati, OH
112.5	12	K. Staubach, Sycamore HS, Cincinnati, OH
112.5	11	A. Sivaganesan, Sycamore HS, Cincinnati, OH
112.5	11	C. Korte, Sycamore HS, Cincinnati, OH
112.5	12	D. Jiang, Sycamore HS, Cincinnati, OH

Score	Gr	Name, School, City, State
112.5	9	L. Itagaki, Thomas Worthington HS, Worthington, OH
112.5	11	M. Kaufmann, Traverse City Cnt'l HS, Traverse City, MI
112.5	12	D. Eckley, Utica Ctr Math Sci Tech, Sterling Hts, MI
112.5	11	A. Lee, West Lafayette J/S HS, W. Lafayette, IN
112.5	11	R. Rosenbaum, Wylie E Groves HS, Beverly Hills, MI
112.0	11	A. Friedman, Sycamore HS, Cincinnati, OH
111.5	12	A. Hong, Beaver Creek HS, Beaver Creek, OH
111.5	11	A. Listenberger, Canterbury Sch, Fort Wayne, IN
111.5	11	A. Romine, Cath. Cnt'l HS, Redford, MI
111.5	11	J. Shellenbarger, Elida HS, Elida, OH
111.5	12	T. Brinson, Elkhart Cnt'l HS, Elkhart, IN
111.5	12	M. Kasenga, Munster HS, Munster, IN
111.5	12	T. Wintner, Orange HS, Pepper Pike, OH
111.5	12	J. Rajeshwar, Orange HS, Pepper Pike, OH
111.5	12	O. Hearey, Shaker Hts HS, Shaker Hts, OH
111.5	12	P. Richey, St Xavier HS, Cincinnati, OH
111.5	12	P. Amaya, Thomas Worthington HS, Worthington, OH
111.5	12	J. Norton, Traverse City Cnt'l HS, Traverse City, MI
111.5	11	M. Baranski, Traverse City Cnt'l HS, Traverse City, MI
111.5	12	S. Spath, Utica Ctr Math Sci Tech, Sterling Hts, MI
111.5	10	K. Jablonski, Worthington Kilbourne HS, Columbus, OH
111.0	12	C. Jpekema, Berrien Co Math/Sci Ctr, Berrien Spgs, MI
111.0	12	Y. Chen, Cranbrook Upper Sch, Bloomfield Hills, MI
111.0	12	M. Ryan, Ctrville HS, Centerville, OH
111.0	11	D. Carper, Lakota West HS, W. Chester, OH
111.0	12	J. Exner, R Nelson Snider HS, Fort Wayne, IN
111.0	12	J. Taylor, Revere HS, Richfield, OH
111.0	12	N. Lafrenz, Utica Ctr Math Sci Tech, Sterling Hts, MI
110.0	10	Y. Tai, Athens HS, Troy, MI
110.0	12	K. Patterson, Castle HS, Newburgh, IN
110.0	12	T. Kim, Cranbrook Upper Sch, Bloomfield Hills, MI
110.0	12	A. Misra, Detroit Ctry DS, Beverly Hills, MI
110.0	11	C. Wang, Lakota West HS, W. Chester, OH
110.0	12	M. Gallo, Liberty HS, Youngstown, OH
110.0	12	A. Mehta, Moeller HS, Cincinnati, OH
110.0	12	M. McGraw Herdeg, Orange HS, Pepper Pike, OH
110.0	12	M. Berchthold, Revere HS, Richfield, OH
110.0	12	D. Franco, Roncalli HS, Indianapolis, IN
110.0	12	S. Fallon, St Joseph's HS, South Bend, IN
110.0	12	A. Kumar, St Xavier HS, Cincinnati, OH
110.0	12	B. Kohn, St Xavier HS, Cincinnati, OH
110.0	12	S. Maynard, Terre Haute South Vigo HS, Terre Haute, IN
110.0	12	J. Wang, Troy HS, Troy, MI
110.0	11	A. Chigurupati, Univ. Sch, Hunting Valley, OH
110.0	10	Y. Chen, Wellington Sch, Columbus, OH
110.0	12	N. Bajaj, West Lafayette J/S HS, W. Lafayette, IN
109.0	12	S. Rao, Andover HS, Bloomfield Hills, MI
109.0	11	H. Li, Athens HS, The Plains, OH
109.0	10	S. Hebbale, Athens HS, Troy, MI
109.0	10	A. Batra, Athens HS, Troy, MI
109.0	10	K. Hachey, Beaver Creek HS, Beaver Creek, OH
109.0	12	W. Cole, Copley HS, Copley, OH
109.0	10	W. Ying, Detroit Ctry DS, Beverly Hills, MI
109.0	12	A. Stach, Grand Blanc Comm. HS, Grand Blanc, MI
109.0	12	F. Hu, Huron HS, Ann Arbor, MI
109.0	12	J. Bates, Jeffersonville HS, Jeffersonville, IN
109.0	11	X. Wang, Lakota West HS, W. Chester, OH
109.0	10	T. Riley, Maumee Valley Ctry DS, Toledo, OH

Student Honor Roll AMC 12A (U.S. & Canada), Continued

109.0	12	B. Dainton, Medina SHS, Medina, OH	106.5	10	C. Lager, Kalamazoo Area Math/Sci Cntr, Kalamazoo, MI
109.0	12	J. Roush, Midland HS, Midland, MI	106.5	12	S. Landers, Lakota East HS, Middletown, OH
109.0	11	M. Malone, Midland HS, Midland, MI	106.5	11	D. Yoon, Marquette HS, Michigan City, IN
109.0	12	Z. Wang, Pioneer HS, Ann Arbor, MI	106.5	12	L. Wyatt, Mentor HS, Mentor, OH
109.0	12	A. Commet, Pioneer HS, Ann Arbor, MI	106.5	11	T. Obrien, Midland HS, Midland, MI
109.0	11	J. Schwab, R Nelson Snider HS, Fort Wayne, IN	106.5	12	A. Lee, Munster HS, Munster, IN
109.0	11	R. Habbert, Seven Hills Sch, Cincinnati, OH	106.5	12	J. Kallay, Orange HS, Pepper Pike, OH
109.0	12	B. Smith, St Ignatus HS, Cleveland, OH	106.5	12	T. Fruth, Ottawa Hills HS, Toledo, OH
109.0	12	J. Hausfeld, St Xavier HS, Cincinnati, OH	106.5	12	N. Xiang, Pioneer HS, Ann Arbor, MI
109.0	12	A. Dapore, St Xavier HS, Cincinnati, OH	106.5	12	T. Theofilos, Poland Seminary HS, Poland, OH
109.0	11	E. Shen, Sycamore HS, Cincinnati, OH	106.5	12	B. Bibler, Seven Hills Sch, Cincinnati, OH
109.0	11	J. Nesbitt, Sycamore HS, Cincinnati, OH	106.5	10	B. Schnur, Shaker Hts HS, Shaker Hts, OH
109.0	12	T. Fai, Theodore Roosevelt HS, Kent, OH	106.5	12	C. Rose, Shaker Hts HS, Shaker Hts, OH
109.0	12	A. Patton, Thomas Worthington HS, Worthington, OH	106.5	12	D. Pretzer, Shaker Hts HS, Shaker Hts, OH
109.0	12	L. Allspaw, Turpin HS, Cincinnati, OH	106.5	12	Y. Komuro, Shaker Hts HS, Shaker Hts, OH
109.0	12	W. Hoffman, Univ. Sch, Hunting Valley, OH	106.5	12	P. Binxtenie, Shaker Hts HS, Shaker Hts, OH
109.0	12	J. Rose, Utica Ctr Math Sci Tech, Sterling Hts, MI	106.5	12	P. Ross, St Xavier HS, Cincinnati, OH
109.0	12	R. Kelley, Valley Forge HS, Cleveland, OH	106.5	11	A. Hunt, St Xavier HS, Cincinnati, OH
109.0	12	J. Olman, Walnut Hills HS, Cincinnati, OH	106.5	11	S. Raghavan, Sycamore HS, Cincinnati, OH
109.0	12	L. Majerus, Walsh Jesuit HS, Cuyahoga Falls, OH	106.5	11	K. Johnson, Sycamore HS, Cincinnati, OH
109.0	10	B. Batchelder, Worthington Kilbourne HS, Columbus, OH	106.5	12	N. Harward, Sycamore HS, Cincinnati, OH
108.5	11	S. Bhagwat, Churchill HS, Livonia, MI	106.5	11	C. Thurber, Thomas Worthington HS, Worthington, OH
108.5	10	M. Joseph, Gilmour Acad., Gates Mills, OH	106.5	11	M. Chiu, Thomas Worthington HS, Worthington, OH
108.5	11	J. Madsen, Wylie E Groves HS, Beverly Hills, MI	106.5	11	B. Huang, Troy HS, Troy, MI
108.0	11	S. Truesdell, Ashland HS, Ashland, OH	106.5	12	A. Madan Mohan, Univ. Sch, Hunting Valley, OH
108.0	12	J. Zick, Cath. Cn'l HS, Redford, MI	106.5	12	D. Kasten, Univ. Sch, Hunting Valley, OH
108.0	12	C. Kopf, Cathedral HS, Indianapolis, IN	106.5	10	E. Weng, Utica Ctr Math Sci Tech, Sterling Hts, MI
108.0	11	C. Finucane, Cn'l Cath. J/S HS, Lafayette, IN	106.5	11	C. Schummer, Utica Ctr Math Sci Tech, Sterling Hts, MI
108.0	9	A. Werner Allen, Cranbrook Upper Sch, Bloomfield Hills, MI	106.5	11	A. Young, W H Harrison HS, W. Lafayette, IN
108.0	11	S. Saklayen, Ctrville HS, Centerville, OH	106.5	11	N. Ward, Wellington Sch, Columbus, OH
108.0	9	A. Yerasi, Detroit Ctry DS, Beverly Hills, MI	106.5	12	V. Narsimhan, West Lafayette J/S HS, W. Lafayette, IN
108.0	12	T. Svenson, Detroit Ctry DS, Beverly Hills, MI	106.5	12	J. McCord, Zionsville Comm. HS, Zionsville, IN
108.0	11	A. Nagarajan, Detroit Ctry DS, Beverly Hills, MI	106.0	10	A. Xu, Andover HS, Bloomfield Hills, MI
108.0	12	P. Augustine, Elyria HS, Elyria, OH	106.0	12	J. Brown, Park Tudor Sch, Indianapolis, IN
108.0	12	J. Liles, Hamilton HS, Hamilton, OH	105.5	11	S. Meeker, Anderson HS, Cincinnati, OH
108.0	11	G. Ni, Huron HS, Ann Arbor, MI	105.5	11	J. Brown, Ashland HS, Ashland, OH
108.0	11	D. Kosinski, Macomb Math Sci Tec Ctr, Warren, MI	105.5	12	G. Dikis, Athens HS, The Plains, OH
108.0	10	P. Williams, Miami Valley Sch, Dayton, OH	105.5	11	M. Krause, Canterbury Sch, Fort Wayne, IN
108.0	12	D. Strelau, Olmsted Falls HS, Olmsted Falls, OH	105.5	12	A. Barnes, Chagrin Falls HS, Chagrin Falls, OH
108.0	12	S. Miranda, Padua Franciscan HS, Cleveland, OH	105.5	11	T. Francisco, Churchill HS, Livonia, MI
108.0	12	M. Swift, Saginaw Arts/Sci Acad., Saginaw, MI	105.5	11	D. Seitz, Clay HS, South Bend, IN
108.0	12	K. Nguyen, Saginaw Arts/Sci Acad., Saginaw, MI	105.5	12	B. Hires, Columbus North HS, Columbus, IN
108.0	12	V. Pavlish, Shaker Hts HS, Shaker Hts, OH	105.5	11	M. Ravikumar, Ctrville HS, Centerville, OH
108.0	12	B. White, St Joseph's HS, South Bend, IN	105.5	10	S. Vaidya, Detroit Ctry DS, Beverly Hills, MI
108.0	11	R. Wittrup, Strongsville HS, Strongsville, OH	105.5	11	L. Lotman, Elyria HS, Elyria, OH
108.0	12	C. Anderson, Terre Haute North Vigo HS, Terre Haute, IN	105.5	12	T. Gjesdal, Fairview HS, Fairview Park, OH
108.0	9	S. Itagaki, Thomas Worthington HS, Worthington, OH	105.5	11	D. Collura, Gilmour Acad., Gates Mills, OH
107.5	11	X. Zhao, Anderson HS, Cincinnati, OH	105.5	11	M. Elenbaas, Grand Rapids Chr. HS, Grand Rapids, MI
107.5	10	D. Le, Athens HS, Troy, MI	105.5	12	R. Berkey, Grand Rapids Chr. HS, Grand Rapids, MI
107.5	12	R. Dorotheo, Bloomington HS South, Bloomington, IN	105.5	11	N. Ridella, Grand Pointe North HS, Grand Pointe, MI
107.5	12	D. Debrosse, Carroll HS, Dayton, OH	105.5	11	A. Roper, Huron HS, Ann Arbor, MI
107.5	11	J. Peyer, Clay HS, South Bend, IN	105.5	11	G. Ramaswami, Huron HS, Ann Arbor, MI
107.5	12	L. McCarthy, Detroit Ctry DS, Beverly Hills, MI	105.5	12	K. Gabet, Jackson HS, Massillon, OH
107.5	12	T. Allen, H H Dow HS, Midland, MI	105.5	12	V. Somal, Laporte HS, La Porte, IN
107.5	12	E. Boromisa, Kalamazoo Area Math/Sci Cntr, Kalamazoo, MI	105.5	11	G. Gussman, Laporte HS, La Porte, IN
107.5	11	C. Ondo, Munster HS, Munster, IN	105.5	12	S. Walter, Medina SHS, Medina, OH
107.5	11	S. Gaines, Northville HS, Northville, MI	105.5	11	N. Lobuglio, Medina SHS, Medina, OH
107.5	12	N. Faber, Perkins HS, Sandusky, OH	105.5	12	S. Higbee, North Cn'l HS, Indianapolis, IN
107.5	11	J. Strassfeld, Shaker Hts HS, Shaker Hts, OH	105.5	11	D. Thau, Oakwood HS, Dayton, OH
106.5	12	M. Bank, Beaver creek HS, Beaver creek, OH	105.5	12	B. Pierce, Oakwood HS, Dayton, OH
106.5	12	N. Beljin, Cincinnati Hills Chr. Acad., Cincinnati, OH	105.5	12	D. Stalter, Padua Franciscan HS, Cleveland, OH
106.5	12	B. Kinstlinger, Cleveland Hts HS, Cleveland Hgts, OH	105.5	12	M. Penner Hahn, Pioneer HS, Ann Arbor, MI
106.5	11	L. Rodziewicz, Cranbrook Upper Sch, Bloomfield Hills, MI	105.5	9	A. Lanese, Shaker Hts HS, Shaker Hts, OH
106.5	12	A. Greb, Detroit Ctry DS, Beverly Hills, MI	105.5	11	D. Shick, St Xavier HS, Cincinnati, OH
106.5	12	J. Skinn, Fairborn HS, Fairborn, OH	105.5	12	G. Lim, St Xavier HS, Cincinnati, OH
106.5	12	N. Logan, Heritage Chr. Sch, Indianapolis, IN	105.5	12	B. Kenkel, St Xavier HS, Cincinnati, OH

Student Honor Roll AMC 12A (U.S. & Canada), Continued

105.5	11	M. McEwen, Sylvania Northview HS, Sylvania, OH	104.0	11	M. Meyer, Lakota West HS, W. Chester, OH
105.5	11	G. Pelkie, Terre Haute North Vigo HS, Terre Haute, IN	104.0	12	A. Amrhein, Northern Michigan Home Sch, Traverse City, MI
105.5	12	K. Shaw, Thomas Worthington HS, Worthington, OH	104.0	12	J. Shwiler, Park Tudor Sch, Indianapolis, IN
105.5	12	A. Kerndt, Traverse City Cntrl HS, Traverse City, MI	104.0	12	M. Bloch, Pioneer HS, Ann Arbor, MI
105.5	12	O. Gillham, Traverse City Cntrl HS, Traverse City, MI	104.0	12	K. Nhan, Shelby HS, Shelby, OH
105.5	11	A. Jelinek, Traverse City West SHS, Traverse City, MI	104.0	11	A. Sigrist, St Charles Prep HS, Columbus, OH
105.5	11	S. Pierce, Univ. Sch, Hunting Valley, OH	104.0	11	K. Kuo, St Joseph's HS, South Bend, IN
105.5	12	S. McPherson, Univ. Sch, Hunting Valley, OH	104.0	11	A. Puchalalpalli, Terre Haute South Vigo HS, Terre Haute, IN
105.5	12	D. Kristl, Utica Ctr Math Sci Tech, Sterling Hts, MI	104.0	12	A. Kim, Troy HS, Troy, MI
105.5	12	T. Gray, Warren Cntrl HS, Indianapolis, IN	104.0	11	S. Wolchok, Utica Ctr Math Sci Tech, Sterling Hts, MI
105.5	11	J. Chen, West Lafayette J/S HS, W. Lafayette, IN	104.0	12	M. Schaus, Zionsville Comm. HS, Zionsville, IN
105.5	12	J. Pae, Worthington Kilbourne HS, Columbus, OH	103.0	9	C. Everlove, Athens HS, Troy, MI
105.5	12	V. Du, Worthington Kilbourne HS, Columbus, OH	103.0	12	B. Bennett, Canfield HS, Canfield, OH
105.0	12	S. Wang, Beaver creek HS, Beaver creek, OH	103.0	11	M. Snyder, Cathedral HS, Indianapolis, IN
105.0	12	J. Parker, Brecksville-Broadview Hts HS, Broadview Hgts, OH	103.0	11	X. Dai, Columbus Sch for Girls, Columbus, OH
105.0	11	R. Wang, Greenhills Sch, Ann Arbor, MI	103.0	12	W. Guiney, Ctrville HS, Centerville, OH
105.0	11	D. Liaw, Huron HS, Ann Arbor, MI	103.0	11	A. Dubin, Detroit Ctry DS, Beverly Hills, MI
105.0	11	R. Luo, Terre Haute South Vigo HS, Terre Haute, IN	103.0	11	A. Corey, Elkhart Cntrl HS, Elkhart, IN
105.0	12	Z. Xu, Troy HS, Troy, MI	103.0	12	A. Tharp, Fairview HS, Fairview Park, OH
105.0	12	M. Quander, Utica Ctr Math Sci Tech, Sterling Hts, MI	103.0	11	K. Salvati, Grand Blanc Comm. HS, Grand Blanc, MI
104.5	11	K. Hobson, Anderson HS, Cincinnati, OH	103.0	12	E. Appelbaum, Hawken Sch, Gates Mills, OH
104.5	12	M. Brumbach, Anderson HS, Cincinnati, OH	103.0	9	J. Kohl, Jackson HS, Massillon, OH
104.5	12	J. Hannen, Beaver creek HS, Beaver creek, OH	103.0	12	G. Rangrass, Kalamazoo Area Math/Sci Cntr, Kalamazoo, MI
104.5	12	N. Khuong, Bloomington HS South, Bloomington, IN	103.0	11	S. Beck, Kalamazoo Area Math/Sci Cntr, Kalamazoo, MI
104.5	12	J. Beck, Canfield HS, Canfield, OH	103.0	12	A. Hashimoto, Macomb Math Sci Tcr Ctr, Warren, MI
104.5	12	M. Felts, Hamilton HS, Hamilton, OH	103.0	11	M. Angel, Madison Cons. HS, Madison, IN
104.5	12	T. Hendershot, Hoover HS, North Canton, OH	103.0	11	L. Perez, Marian HS, Bloomfield Hills, MI
104.5	11	P. Keller, Huron HS, Ann Arbor, MI	103.0	11	S. Priddy, Oakwood HS, Dayton, OH
104.5	11	K. Cheng, Huron HS, Ann Arbor, MI	103.0	11	A. Efron, Orange HS, Pepper Pike, OH
104.5	11	M. Patrick, Medina SHS, Medina, OH	103.0	12	F. Thwaites, Padua Franciscan HS, Cleveland, OH
104.5	12	L. Burley, Mount Vernon HS, Mt Vernon, OH	103.0	12	E. Arahamian, Princeton HS, Cincinnati, OH
104.5	10	D. Lucas, North Judson-San Pierre HS, North Judson, IN	103.0	12	N. Yeza, Riverside HS, Painesville, OH
104.5	12	E. Walz, Oakwood HS, Dayton, OH	103.0	12	R. Gady, Rochester Comm. HS, Rochester, IN
104.5	11	M. Dinard, Padua Franciscan HS, Cleveland, OH	103.0	12	B. Simpson, Seven Hills Sch, Cincinnati, OH
104.5	12	E. Weiss, Shaker Hts HS, Shaker Hts, OH	103.0	11	C. Henderson, Seven Hills Sch, Cincinnati, OH
104.5	12	A. Singham, Shaker Hts HS, Shaker Hts, OH	103.0	11	F. Hall, Seven Hills Sch, Cincinnati, OH
104.5	12	K. Rains, Shaker Hts HS, Shaker Hts, OH	103.0	10	B. Hemmelgarn, Shaker Hts HS, Shaker Hts, OH
104.5	10	M. Abramczyk, Shaker Hts HS, Shaker Hts, OH	103.0	11	R. Heide, Shaker Hts HS, Shaker Hts, OH
104.5	10	J. Zelasko, St Charles Prep HS, Columbus, OH	103.0	12	N. Vanicek, St Xavier HS, Cincinnati, OH
104.5	11	R. King, St Xavier HS, Cincinnati, OH	103.0	12	C. Ruehr, St Xavier HS, Cincinnati, OH
104.5	12	R. Hobohm, St Xavier HS, Cincinnati, OH	103.0	12	P. Alverson, St Xavier HS, Cincinnati, OH
104.5	12	C. Wheeler, St. Vincent-St. Mary HS, Akron, OH	103.0	11	A. Misra, Strongsville HS, Strongsville, OH
104.5	11	T. Jackson, Struthers HS, Struthers, OH	103.0	9	G. Sjostrom, Thomas Worthington HS, Worthington, OH
104.5	11	C. Kao, Sycamore HS, Cincinnati, OH	103.0	12	P. Baciu, Troy HS, Troy, MI
104.5	11	M. Evans, Sycamore HS, Cincinnati, OH	103.0	12	X. Ma, Univ. Sch, Hunting Valley, OH
104.5	12	A. Wilkins, Utica Ctr Math Sci Tech, Sterling Hts, MI	103.0	12	M. Levendorf, Univ. Sch, Hunting Valley, OH
104.5	11	M. Gill, Utica Ctr Math Sci Tech, Sterling Hts, MI	103.0	12	J. Coyle, Utica Ctr Math Sci Tech, Sterling Hts, MI
104.5	11	J. Sroka, Valley Forge HS, Cleveland, OH	103.0	11	E. Tormos, Walnut Hills HS, Cincinnati, OH
104.5	12	H. Bhakta, Walnut Hills HS, Cincinnati, OH	103.0	11	R. Owens, Walnut Hills HS, Cincinnati, OH
104.5	11	B. Jekeli, Worthington Kilbourne HS, Columbus, OH	103.0	11	K. Hattemer, Walnut Hills HS, Cincinnati, OH
104.5	11	A. Fenyes, Wylie E Groves HS, Beverly Hills, MI	103.0	12	S. Bidwell, Worthington Kilbourne HS, Columbus, OH
104.0	12	J. Stuart, Anderson HS, Cincinnati, OH	103.0	12	K. Geeflings, Zeeland HS, Zeeland, MI
104.0	12	K. Schaeffer, Canterbury Sch, Fort Wayne, IN	102.5	10	R. Fonseca, Grosse Pointe North HS, Grosse Pointe, MI
104.0	11	C. Hodapp, Carroll HS, Dayton, OH	102.5	11	J. Haines, Mishawaka HS, Mishawaka, IN
104.0	12	M. Osgood, Chagrin Falls HS, Chagrin Falls, OH	102.5	12	K. Jones, Riley HS, South Bend, IN
104.0	12	A. Williams, Covenant Chr. HS, Indianapolis, IN	102.0	12	J. Mowry, Ashland HS, Ashland, OH
104.0	11	A. Misra, Detroit Ctry DS, Beverly Hills, MI	102.0	12	M. Scroggy, Aurora HS, Aurora, OH
104.0	11	T. McCullough, Detroit Ctry DS, Beverly Hills, MI	102.0	11	S. Fineflock, Aurora HS, Aurora, OH
104.0	12	A. Aggarwal, Detroit Ctry DS, Beverly Hills, MI	102.0	11	T. Reid, Austintown-Fitch HS, Austintown, OH
104.0	12	C. Ekstein, Hawken Sch, Gates Mills, OH	102.0	11	S. Brown, Beaver creek HS, Beaver creek, OH
104.0	12	R. Adams, Homestead SHS, Fort Wayne, IN	102.0	12	D. Maciolek, Cath. Cntrl HS, Redford, MI
104.0	11	T. Sheldon, Hoover HS, North Canton, OH	102.0	12	D. Dupuis, Chagrin Falls HS, Chagrin Falls, OH
104.0	9	L. Yongwhan, Huron HS, Ann Arbor, MI	102.0	12	M. Thayer, Churchill HS, Livonia, MI
104.0	12	S. Rao, Int'l Acad., Bloomfield Hills, MI	102.0	12	J. Allen, Cincinnati Hills Chr. Acad, Cincinnati, OH
104.0	12	J. Palmer, Kings HS, Kings Mills, OH	102.0	12	K. Less, Cntrl Cath. HS, Toledo, OH
104.0	12	A. Goodman, Lahser HS, Bloomfield Hills, MI	102.0	11	R. Buero, Cousino SHS, Warren, MI

Student Honor Roll AMC 12A (U.S. & Canada), Continued

102.0	11	S. Hou, Detroit Ctry DS, Beverly Hills, MI	101.0	10	E. Peat, Elkhart Cnt'l HS, Elkhart, IN
102.0	10	S. Bhagwan, Detroit Ctry DS, Beverly Hills, MI	101.0	12	J. Ritzie, Hamilton HS, Hamilton, OH
102.0	11	A. Podgorski, Huron HS, Ann Arbor, MI	101.0	11	E. Chao, Hathaway Brown Sch, Shaker Hts, OH
102.0	11	S. Imtiaz, Huron HS, Ann Arbor, MI	101.0	12	T. Counsell, Heritage Chr. Sch, Indianapolis, IN
102.0	11	R. Gildersleeve, Huron HS, Ann Arbor, MI	101.0	12	A. Hoekstra, Kalamazoo Area Math/Sci Cntr, Kalamazoo, MI
102.0	12	S. Gao, Huron HS, Ann Arbor, MI	101.0	11	J. Skirvin, Lakota West HS, W. Chester, OH
102.0	11	K. Wall, Kalamazoo Area Math/Sci Cntr, Kalamazoo, MI	101.0	11	M. Wagner, Marian HS, Bloomfield Hills, MI
102.0	12	K. Murphy, Lakota East HS, Middletown, OH	101.0	11	J. Orte, Marion HS, Maria Stein, OH
102.0	12	C. Ebsch, Laporte HS, La Porte, IN	101.0	12	S. Huo, Medina SHS, Medina, OH
102.0	11	C. Wineland Iii, Maumee Valley Ctry DS, Toledo, OH	101.0	12	S. Carpenter, Mount Vernon HS, Mt Vernon, OH
102.0	11	J. Samorezov, Mayfield HS, Mayfield, OH	101.0	12	B. Nana, Munster HS, Munster, IN
102.0	11	S. Scoresby, Mount Vernon HS, Mt Vernon, OH	101.0	12	K. Heglas, Padua Franciscan HS, Cleveland, OH
102.0	12	W. Lewis Jr, Munster HS, Munster, IN	101.0	12	X. Yuan, Pioneer HS, Ann Arbor, MI
102.0	10	M. Graczyk, Munster HS, Munster, IN	101.0	11	K. Nelson, Pioneer HS, Ann Arbor, MI
102.0	11	E. Okuma, North Farmington HS, Farmington Hills, MI	101.0	12	J. Distad, Shaker Hts HS, Shaker Hts, OH
102.0	12	A. Rhymmer, North Wood HS, Nappanee, IN	101.0	11	D. Gosser, Shelby HS, Shelby, OH
102.0	11	J. Wu, Orange HS, Pepper Pike, OH	101.0	12	M. Zook, St Francis De Sales HS, Toledo, OH
102.0	11	B. Vincent, Orange HS, Pepper Pike, OH	101.0	12	F. Ragukonis, St Joseph's HS, South Bend, IN
102.0	12	P. Karas, Orange HS, Pepper Pike, OH	101.0	12	T. Anderson, Strongsville HS, Strongsville, OH
102.0	12	B. Green, Padua Franciscan HS, Cleveland, OH	101.0	12	J. Thomson, Sylvania Northview HS, Sylvania, OH
102.0	12	J. Cutler, Park Tudor Sch, Indianapolis, IN	101.0	11	J. Hall, Traverse City West SHS, Traverse City, MI
102.0	11	J. Donnell, Perry Meridian HS, Indianapolis, IN	101.0	11	A. Auwerter, Univ. Sch, Hunting Valley, OH
102.0	11	L. White, Pioneer HS, Ann Arbor, MI	101.0	12	A. Willesen, Utica Ctr Math Sci Tech, Sterling Hts, MI
102.0	12	G. Yang, Plymouth Canton Ed. Park, Canton, MI	101.0	12	K. Payne, Walsh Jesuit HS, Cuyahoga Falls, OH
102.0	11	M. Deford, Revere HS, Richfield, OH	101.0	9	M. Hirschleifer, Worthington Kilbourne HS, Columbus, OH
102.0	11	B. Bradley, Seymour HS, Seymour, IN	101.0	11	L. Zatz, Wylie E Groves HS, Beverly Hills, MI
102.0	9	H. Lee, Shaker Hts HS, Shaker Hts, OH	101.0	10	A. Rescorla, Zionsville Comm. HS, Zionsville, IN
102.0	12	C. Chin, Shaker Hts HS, Shaker Hts, OH	100.5	11	N. Leopold, Anderson HS, Cincinnati, OH
102.0	11	K. Wonsler, St Francis De Sales HS, Toledo, OH	100.5	12	A. Singla, Andover HS, Bloomfield Hills, MI
102.0	11	A. Suhardjo, St Joseph's HS, South Bend, IN	100.5	12	M. Rosner, Beavercreek HS, Beavercreek, OH
102.0	11	J. Hsu, St Ursula Acad., Cincinnati, OH	100.5	12	E. Nees, Beavercreek HS, Beavercreek, OH
102.0	10	A. Mathews, St Xavier HS, Cincinnati, OH	100.5	11	T. Chiasson, Carmel HS, Carmel, IN
102.0	11	R. Gorman, St Xavier HS, Cincinnati, OH	100.5	11	A. Bolger, Cathedral HS, Indianapolis, IN
102.0	12	J. Zhou, Tippecanoe HS, Tipp City, OH	100.5	12	D. Marthaler, Columbus North HS, Columbus, IN
102.0	11	S. Schopieray, Traverse City West SHS, Traverse City, MI	100.5	12	J. Smith, Covenant Chr. HS, Indianapolis, IN
102.0	12	L. Pak, Univ. Sch, Hunting Valley, OH	100.5	12	Z. Mayer, Finneytown HS, Cincinnati, OH
102.0	12	E. Duda, Ursuline HS, Youngstown, OH	100.5	11	G. Conen, Greenhills Sch, Ann Arbor, MI
102.0	12	M. Jochum, Utica Ctr Math Sci Tech, Sterling Hts, MI	100.5	12	E. Kozlenko, Hawken Sch, Ganes Mills, OH
102.0	12	J. Calhoun, Utica Ctr Math Sci Tech, Sterling Hts, MI	100.5	11	N. Shah, Homestead SHS, Fort Wayne, IN
102.0	10	J. Vitter, W H Harrison HS, W. Lafayette, IN	100.5	11	S. Zhao, Huron HS, Ann Arbor, MI
102.0	11	H. Mugford, W H Harrison HS, W. Lafayette, IN	100.5	11	F. Ren, Huron HS, Ann Arbor, MI
102.0	11	S. McEvoy, Walnut Hills HS, Cincinnati, OH	100.5	11	W. Ge, Huron HS, Ann Arbor, MI
101.5	11	N. Nannapaneni, Andover HS, Bloomfield Hills, MI	100.5	12	J. Moulder, Kokomo HS-South, Kokomo, IN
101.5	12	A. Bollinger, Churchill HS, Livonia, MI	100.5	11	P. Agaram, Lahser HS, Bloomfield Hills, MI
101.5	11	N. Krabbenhoef, Columbus East HS, Columbus, IN	100.5	12	R. Jamison, Laurel Sch, Shaker Hts, OH
101.5	11	N. Orlow, Homestead SHS, Fort Wayne, IN	100.5	11	J. Jacobs, Lawrence Cnt'l HS, Indianapolis, IN
101.5	11	D. Frandsen, Kalamazoo Area Math/Sci Cntr, Kalamazoo, MI	100.5	11	K. Gupta, Mayfield HS, Mayfield, OH
101.5	11	K. Poenisch, Northville HS, Northville, MI	100.5	12	S. Grossman, Mayfield HS, Mayfield, OH
101.5	12	M. Amos, Perry Meridian HS, Indianapolis, IN	100.5	12	N. Carlson, Miami Valley Sch, Dayton, OH
101.5	10	A. Xie, Troy HS, Troy, MI	100.5	11	M. Marinan, Midland HS, Midland, MI
101.5	11	L. Wozniak, Utica Ctr Math Sci Tech, Sterling Hts, MI	100.5	12	C. Smith, Padua Franciscan HS, Cleveland, OH
101.5	12	J. Hanna, Utica Ctr Math Sci Tech, Sterling Hts, MI	100.5	11	J. Sellke, Padua Franciscan HS, Cleveland, OH
101.0	12	E. Frey, Archbishop Alter HS, Kettering, OH	100.5	12	S. Carrico, Perry Meridian HS, Indianapolis, IN
101.0	11	S. Madan, Athens HS, Troy, MI	100.5	12	A. Hegyi, Pioneer HS, Ann Arbor, MI
101.0	11	T. Sokol, Austintown-Fitch HS, Austintown, OH	100.5	12	C. Harding, Shaker Hts HS, Shaker Hts, OH
101.0	12	A. Cox, Beavercreek HS, Beavercreek, OH	100.5	12	M. Fashinpaur, St Ignatius HS, Cleveland, OH
101.0	11	J. Huspek, Bishop Foley Cath. HS, Madison Hts, MI	100.5	10	P. Wong, St Joseph's HS, South Bend, IN
101.0	12	E. Stefanacci, Bishop Hartley HS, Columbus, OH	100.5	12	P. McCormack, St Xavier HS, Cincinnati, OH
101.0	11	K. Cartellone, Brunswick HS, Brunswick, OH	100.5	12	P. Finnigan, St Xavier HS, Cincinnati, OH
101.0	11	K. Moran, Churchill HS, Livonia, MI	100.5	12	S. Corbo, St Xavier HS, Cincinnati, OH
101.0	12	K. Nead, Cincinnati Hills Chr. Acad, Cincinnati, OH	100.5	11	J. Dougherty, Strongsville HS, Strongsville, OH
101.0	11	C. Coughlin, Cleveland Hts HS, Cleveland Hgts, OH	100.5	9	B. Tang, Sycamore HS, Cincinnati, OH
101.0	11	A. Weaver, Cnt'l Cath. HS, Toledo, OH	100.5	10	C. O'Brien, Thomas Worthington HS, Worthington, OH
101.0	12	M. Zdanio, Cousino SHS, Warren, MI	100.5	12	P. Rockne, Traverse City West SHS, Traverse City, MI
101.0	12	J. Kilbourn, Covenant Chr. HS, Indianapolis, IN	100.5	11	S. Chen, Troy HS, Troy, MI
101.0	11	C. Heine, Elida HS, Elida, OH	100.5	12	M. Quell, Utica Ctr Math Sci Tech, Sterling Hts, MI

Student Honor Roll AMC 12A (U.S. & Canada), Continued

100.5 10 P. Deignan, W H Harrison HS, W. Lafayette, IN
 100.5 10 H. Sanders, West Lafayette J/S HS, W. Lafayette, IN

100.5 10 N. Bajaj, West Lafayette J/S HS, W. Lafayette, IN
 100.5 12 K. Wu, Worthington Kilbourne HS, Columbus, OH

REGION 5

Score	Gr	Name, School, City, State
116.0	10	X. Pan, Ames HS, Ames, IA
116.0	12	A. Hsu, Cnt'l Acad., Des Moines, IA
116.0	11	E. Drenning, Madison East HS, Madison, WI
116.0	11	J. Chen, OK Sch of Sci/Math, Oklahoma City, OK
116.0	11	J. Rupprecht, St Paul Acad./Summit Sch, St. Paul, MN
116.0	12	E. Donnay, Tech HS, St. Cloud, MN
116.0	11	C. Krause, Valley HS, W. Des Moines, IA
115.5	10	D. Gibson, Highland Park SHS, St. Paul, MN
115.0	11	J. Meyer, Dassel-Cokato HS, Cokato, MN
115.0	12	R. Kelly, Greendale Hi, Greendale, WI
115.0	11	R. Kita, John Marshall SHS, Rochester, MN
115.0	10	A. Fluit, Lincoln East HS, Lincoln, NE
115.0	12	N. Kuhar, Maple Grove SHS, Maple Grove, MN
115.0	12	M. Borowske, North SHS, North St. Paul, MN
115.0	12	Y. Cheng, St Croix Luth. HS, West St Paul, MN
115.0	12	D. Bouchard, St Louis Park HS, St Louis Park, MN
115.0	11	T. Albrecht, Valley Ctr HS, Valley Center, KS
115.0	11	C. Stepanova, Washburn Rural HS, Topeka, KS
115.0	12	J. Tillemann, Whitefish Bay HS, Whitefish Bay, WI
114.5	10	A. Sun, East HS, Wichita, KS
113.5	11	R. Ma, Eden Prairie SHS, Eden Prairie, MN
113.5		K. Liao, Eden Prairie SHS, Eden Prairie, MN
113.5	12	K. Brown, Ithaca HS, Richland Center, WI
113.5	9	T. Black, James Madison Mem. HS, Madison, WI
113.5	11	H. Breckbill, Lincoln Northeast HS, Lincoln, NE
113.5	12	D. Mulder, Maranatha Baptist Acad., Watertown, WI
113.5	10	R. Liao, Norman HS North, Norman, OK
113.5	10	E. Kao, Norman HS North, Norman, OK
113.5	12	D. Magas, Shawnee Mission HS-W, Shawnee Mission, KS
113.5	11	S. Townsend, St Paul Acad./Summit Sch, St. Paul, MN
113.5	12	D. Marx, Union HS, Broken Arrow, OK
113.5	11	J. Wacker, West HS, Madison, WI
112.5	12	H. Park, Ames HS, Ames, IA
112.5	9	B. Hoegh, Andover HS, Andover, MN
112.5	11	M. Minten, Ashwaubenon HS, Green Bay, WI
112.5	11	V. Vallera, Benilde-St Margarets Sch, St Louis Park, MN
112.5	12	H. Owen, Blue Valley North HS, Overland Park, KS
112.5	12	I. Brown, Breck Sch, Minneapolis, MN
112.5	11	D. Hinz, Corning HS, Corning, IA
112.5	11	K. Hildreth, Duchesne Acad., Omaha, NE
112.5	12	K. Kalstabakken, Eagan HS, Eagan, MN
112.5	11	A. Lock, Edmond Mem. HS, Edmond, OK
112.5	12	J. Williams, Hibbing HS, Hibbing, MN
112.5	12	E. Cornell, Int'l Sch Minnesota, Eden Prairie, MN
112.5	11	S. Negard, Jamestown HS, Jamestown, ND
112.5	11	X. Yan, Lincoln Southwest HS, Lincoln, NE
112.5	12	Y. Dai, Little Rock Cnt'l HS, Little Rock, AR
112.5	11	J. Sheehan, Marquette Univ. HS, Milwaukee, WI
112.5	12	P. Oneill, Marquette Univ. HS, Milwaukee, WI
112.5	12	G. Stecklein, Mounds View HS, Arden Hills, MN
112.5	12	S. Elliott, Muscatine HS, Muscatine, IA
112.5	12	W. Forthman, Norman HS North, Norman, OK
112.5	12	J. Farris, Norman HS North, Norman, OK
112.5	11	D. Zhang, OK Sch of Sci/Math, Oklahoma City, OK
112.5	11	C. Stewart, Parkview Magnet HS, Little Rock, AR
112.5	12	V. Strelow, Random Lake HS, Random Lake, WI
112.5	11	M. Ettel, Roseville Area HS, Roseville, MN
112.5	11	C. Li, Shawnee Mission HS-E, Shawnee Mission, KS
112.5	12	M. Ross, St Paul Acad./Summit Sch, St. Paul, MN
112.5	12	L. Martini, St Paul Acad./Summit Sch, St. Paul, MN
112.5	12	W. Christiansen, Whitefish Bay HS, Whitefish Bay, WI

Score	Gr	Name, School, City, State
112.0	11	D. Bles, Eagle Crest Acad., North St Paul, MN
111.5	12	M. Kats, Blue Valley Northwest HS, Overland Park, KS
111.5	11	T. Noel, Greendale Hi, Greendale, WI
111.5	11	J. Goetz, Greendale Hi, Greendale, WI
111.5	12	O. Coughlin, Hibbing HS, Hibbing, MN
111.5	11	J. Luo, James Madison Mem. HS, Madison, WI
111.5	12	T. Brow, James Madison Mem. HS, Madison, WI
111.5	11	D. Norwood, Kearney Cath. HS, Kearney, NE
111.5	12	M. Vedvei, Lake Preston HS, Lake Preston, SD
111.5	12	J. Felber, Lincoln HS, Manitowoc, WI
111.5	12	B. Heintz, Mankato West HS, Mankato, MN
111.5	11	M. Chastain, Mounds View HS, Arden Hills, MN
111.5	11	M. O'Brien, North HS, Eau Claire, WI
111.0	12	D. Degraaf, Cnt'l Acad., Des Moines, IA
111.0	11	A. Ji, James Madison Mem. HS, Madison, WI
111.0	12	R. Miller, Linn-Mar HS, Marion, IA
111.0	12	J. Stanford, OK Sch of Sci/Math, Oklahoma City, OK
111.0	12	M. Drzewiecki, Pulaski HS, Pulaski, WI
111.0	12	R. Hank, Wayzata HS, Plymouth, MN
111.0	12	S. Hong, West SHS, Iowa City, IA
110.0	12	M. Zimmerman, Appleton North HS, Appleton, WI
110.0	11	S. Trantina, Eden Prairie SHS, Eden Prairie, MN
110.0	12	A. Benn, Edina HS, Edina, MN
110.0	12	M. Werner, Hopkins HS, Minnetonka, MN
110.0	12	G. Burns, Iowa City HS, Iowa City, IA
110.0	12	D. Bennett, Iowa City HS, Iowa City, IA
110.0	12	S. Foss, James Madison Mem. HS, Madison, WI
110.0	12	A. Sheu, Lawrence Free State HS, Lawrence, KS
110.0	12	A. Head, Lawrence Free State HS, Lawrence, KS
110.0	11	B. Main, Neenah HS+18646, Neenah, WI
110.0	12	W. McDaniel, Norman HS North, Norman, OK
110.0	11	J. Brocey, Norman HS North, Norman, OK
110.0	11	M. Stanley, OK Sch of Sci/Math, Oklahoma City, OK
110.0	12	J. Knittel, Orono HS, Long Lake, MN
110.0	11	R. Miller, Pulaski Acad., Little Rock, AR
110.0	12	R. Lindquist, Red River HS, Grand Forks, ND
110.0	10	L. Evans, St Paul Acad./Summit Sch, St. Paul, MN
110.0	12	J. Heath, Tech HS, St. Cloud, MN
110.0	12	S. Brown, Wauwatosa East HS, Wauwatosa, WI
110.0	12	T. Johnson, West HS, Madison, WI
110.0	7	S. Choi, West SHS, Iowa City, IA
109.5	11	D. Yu, West HS, Madison, WI
109.0	12	B. Hogan, AK Sch Math & Sci, Hot Springs, AR
109.0	11	K. Banas, Assumption HS, Davenport, IA
109.0	12	R. Shelquist, Bemidji SHS, Bemidji, MN
109.0	12	J. Kohlhaas, Bishop Garrigan HS, Algona, IA
109.0	12	N. Hauschild, Breckenridge SHS, Breckenridge, MN
109.0	11	R. Linder, Cedarburg HS, Cedarburg, WI
109.0	12	A. Hubbell, Cnt'l Acad., Des Moines, IA
109.0	11	A. Vieth, Cnt'l SHS, St. Paul, MN
109.0	12	R. Lowell, Concordia HS, Concordia, KS
109.0	10	A. Karnik, Creighton Prep. Sch, Omaha, NE
109.0	12	M. Hunziker, Cretin-Derham Hall, St Paul, MN
109.0	11	M. Ruether, Eagan HS, Eagan, MN
109.0	12	A. Pudwill, Eastview HS, Apple Valley, MN
109.0	11	J. Led Er, Edina HS, Edina, MN
109.0	12	K. Larson, Johnston HS, Johnston, IA
109.0	9	A. Lin, Lincoln East HS, Lincoln, NE
109.0	11	K. Deterding, Maize SHS, Maize, KS
109.0	11	M. Turpin, Maple Grove SHS, Maple Grove, MN
109.0	11	A. Nguyen, OK Sch of Sci/Math, Oklahoma City, OK
109.0	11	S. Liang, OK Sch of Sci/Math, Oklahoma City, OK

Student Honor Roll AMC 12A (U.S. & Canada), Continued

109.0	12	M. Zeets, Olathe East HS, Olathe, KS	106.5	12	J. Sturgeon, Millard North HS, Omaha, NE
109.0	12	J. Johnson, Omaha North HS, Omaha, NE	106.5	12	C. Johnson, Monticello HS, Monticello, IA
109.0	11	D. Meschke, Shawnee Mission HS-S, Shawnee Mission, KS	106.5	11	T. Yu, Norman HS North, Norman, OK
109.0	12	E. Pedersen, South HS, Sheboygan, WI	106.5	12	J. Nan, Norman HS North, Norman, OK
109.0	11	N. Schluterman, Southside HS, Fort Smith, AR	106.5	11	J. Westcott, Omaha North HS, Omaha, NE
109.0	12	T. Olson, St Paul Acad./Summit Sch, St. Paul, MN	106.5	12	H. Kim, Pulaski Acad., Little Rock, AR
109.0	12	B. Fritz, Sun Prairie HS, Sun Prairie, WI	106.5	12	H. Huang, Shattuck-St Mary's Sch, Faribault, MN
109.0	10	B. Holzer, Two Rivers HS, Two Rivers, WI	106.5	12	A. Sarma, Shawnee Mission HS-E, Shawnee Mission, KS
109.0	12	C. Riha, Valley HS, W. Des Moines, IA	106.5	11	J. Hamilton, Shawnee Mission HS-E, Shawnee Mission, KS
109.0	12	A. Rice, Valley HS, W. Des Moines, IA	106.5	11	A. Peterson, St Louis Park HS, St Louis Park, MN
109.0	12	I. Gurevic, West HS, Madison, WI	106.5	11	A. Wang, Valley HS, W. Des Moines, IA
109.0	12	T. Yu, West SHS, Iowa City, IA	106.5	11	J. Preston, Wayzata HS, Plymouth, MN
109.0	11	S. Jezewski, West SHS, Iowa City, IA	106.5	12	A. Russo, West SHS, Iowa City, IA
109.0	12	G. Found, West SHS, Iowa City, IA	106.5	12	J. Hejkal, Westside HS, Omaha, NE
109.0	10	N. Bolyard, Whitefish Bay HS, Whitefish Bay, WI	106.5	11	M. Fenwick, Westside HS, Omaha, NE
108.0	12	P. Marrinan, Acad. of Holy Angels, Richfield, MN	106.5	12	D. Yang, Woodbury HS, Woodbury, MN
108.0	10	S. Rahm, Bishop Garrigan HS, Algona, IA	105.5	12	M. McDonell, Apollo HS, St Cloud, MN
108.0	12	M. Salzer, Bismarck HS, Bismarck, ND	105.5	12	A. Shuck, Bishop Heelan Cath. HS, Sioux City, IA
108.0	12	B. Mawhiney, Blue Valley North HS, Overland Park, KS	105.5	12	S. Crawford, Blue Valley North HS, Overland Park, KS
108.0	12	E. Seitz, Cath. Mem. HS, Waukesha, WI	105.5	12	M. Frenzel, Century HS, Bismarck, ND
108.0	11	T. Austin, Cedarburg HS, Cedarburg, WI	105.5	12	K. Snyder, Chokio-Alberta HS, Alberta, MN
108.0	11	J. Kimball, Divide Co. HS, Crosby, ND	105.5	12	J. Kuhn, Concordia HS, Concordia, KS
108.0	11	D. Carlson, East HS, Duluth, MN	105.5	10	J. Pierce, Creighton Prep. Sch, Omaha, NE
108.0	11	N. Henry, Eastview HS, Apple Valley, MN	105.5	12	J. Tabor, Devils Lake HS, Devils Lake, ND
108.0	10	T. Olsen, Highland Park SHS, St. Paul, MN	105.5	11	C. Friedemann, Edina HS, Edina, MN
108.0	12	T. Deutsch, Lourdes HS, Rochester, MN	105.5	11	A. Flamm, Highland Park SHS, St. Paul, MN
108.0	11	A. Kortan, Mounds View HS, Arden Hills, MN	105.5	10	G. Smith, Homestead HS, Mequon, WI
108.0	12	L. Souza, OK Sch of Sci/Math, Oklahoma City, OK	105.5	12	D. Gelder, Iowa City HS, Iowa City, IA
108.0	12	S. McClintock, Omaha Northwest HS, Omaha, NE	105.5	12	J. Funk, Iowa City HS, Iowa City, IA
108.0	12	T. Dean, Park Ctr SHS, Brooklyn Park, MN	105.5	11	X. Li, James Madison Mem. HS, Madison, WI
108.0	12	J. Smith, Plattsmouth HS, Plattsmouth, NE	105.5	11	B. Marenda, Junction City HS, Junction City, KS
108.0	11	M. Schill, Prairie Valley HS, Gowrie, IA	105.5	12	T. Matthies, Lakeside Luth. HS, Lake Mills, WI
108.0	12	A. Hahn, Robbinsdale Armstrong HS, Plymouth, MN	105.5	11	M. Rytting, Lawrence HS, Lawrence, KS
108.0	11	M. Ray, Roosevelt HS, Sioux Falls, SD	105.5	11	R. Saenz, Lincoln East HS, Lincoln, NE
108.0	12	J. Degiovanni, Sartell HS, Sartell, MN	105.5	10	Z. Cascini, Lincoln East HS, Lincoln, NE
108.0	12	A. Lee, Shawnee Mission HS-E, Shawnee Mission, KS	105.5	12	P. Wellen, Lincoln HS, Manitowoc, WI
108.0	12	J. Scherer, Two Rivers HS, Two Rivers, WI	105.5	12	J. Merrill, Loup City HS, Loup City, NE
108.0	9	C. Rice, Valley HS, W. Des Moines, IA	105.5	12	E. Anderson, Maple Grove SHS, Maple Grove, MN
108.0	11	M. Parrott, West SHS, Iowa City, IA	105.5	11	J. Geistfeld, New Ulm SHS, New Ulm, MN
107.5	12	M. Salick, Arrowhead HS, Hartland, WI	105.5	11	J. Givens, Norman HS North, Norman, OK
107.5	12	S. Chu, Blue Valley North HS, Overland Park, KS	105.5	11	S. Luck, Randolph HI, Randolph, WI
107.5	11	K. Jin, Cotter HS, Winona, MN	105.5	11	R. Foster, Shanley HS, Fargo, ND
107.5	11	N. Schulz, Iowa City HS, Iowa City, IA	105.5	12	D. Sanders, Shawnee Mission HS-E, Shawnee Mission, KS
107.5	11	D. Buchs, John Marshall SHS, Rochester, MN	105.5	11	N. Rosell, Shawnee Mission HS-NW, Shawnee Mission, KS
107.5	12	B. Glad, Marquette Univ. HS, Milwaukee, WI	105.5	12	B. Matern, Spring Lake Pk SHS, Spring Lake Pk, MN
107.5	12	E. Verseput, Mounds View HS, Arden Hills, MN	105.5	11	T. Wanger, St Louis Park HS, St Louis Park, MN
107.5	12	C. Cheng, Mounds View HS, Arden Hills, MN	105.5	12	G. Maki, St Thomas Acad., St. Paul, MN
107.5	12	J. Clabots, North HS, Sheboygan, WI	105.5	12	K. Lorenzen, Sutton Public Schs, Sutton, NE
107.5	12	S. Gussin, West SHS, Iowa City, IA	105.5	12	A. Vickers, Topeka HS, Topeka, KS
107.5	12	B. Christensen, Westside HS, Omaha, NE	105.5	12	N. Chilson, Velve HS, Velve, ND
107.0	10	J. Moloney, Ames HS, Ames, IA	105.5	12	D. Boeve, Washington HS, Sioux Falls, SD
106.5	12	J. Wilke, Appleton North HS, Appleton, WI	105.5	12	K. Kang, West SHS, Iowa City, IA
106.5	12	S. Park, Bishop Seabury Acad., Lawrence, KS	105.0	11	D. Capadona, Cedarburg HS, Cedarburg, WI
106.5	11	P. Kimes, Blue Valley North HS, Overland Park, KS	105.0	9	T. Davis, Eden Prairie SHS, Eden Prairie, MN
106.5	11	L. Benson Lender, Chisago Lakes HS, Lindstrom, MN	105.0	11	Y. Wu, Lincoln East HS, Lincoln, NE
106.5	12	A. Witek, Craig HS, Janesville, WI	105.0	12	M. Aggarwal, Linn-Mar HS, Marion, IA
106.5	12	M. Boland, D C Everest HS, Schofield, WI	105.0	12	C. Chang, Norman HS North, Norman, OK
106.5	12	J. Qian, Eagan HS, Eagan, MN	105.0	11	L. Wu, Red River HS, Grand Forks, ND
106.5	12	J. Dahl, Gackle-Streeter Public HS, Gackle, ND	105.0	12	D. Maurer, Shawnee Mission HS-E, Shawnee Mission, KS
106.5	12	A. Bechle, Green Bay Preble HS, Green Bay, WI	105.0	9	X. He, Wayzata HS, Plymouth, MN
106.5	12	R. Ball, Homestead HS, Mequon, WI	104.5	12	J. Gietzen, Bishop Carroll Cath. HS, Wichita, KS
106.5	12	G. Altmaier, Iowa City HS, Iowa City, IA	104.5	11	B. Algers, Cnrl Hi, Salem, WI
106.5	12	D. Williams, Lincoln East HS, Lincoln, NE	104.5	12	E. Mraz, Eastview HS, Apple Valley, MN
106.5	11	N. Fretes, Lincoln East HS, Lincoln, NE	104.5	12	C. Brenberg, Eastview HS, Apple Valley, MN
106.5	12	A. Sorbel, Maple Grove SHS, Maple Grove, MN	104.5	12	M. Tronnes, Edgerton HS, Edgerton, WI
106.5	12	G. Lee, Maranatha Baptist Acad., Watertown, WI	104.5	12	C. Ricci, Edina HS, Edina, MN

Student Honor Roll AMC 12A (U.S. & Canada), Continued

104.5	12	V. Foss, Hastings HS, Hastings, MN	103.0	9	P. Montgomery, Shawnee Mission HS-E, Shawnee Mission, KS
104.5	12	T. Finch, Holland Hall Sch, Tulsa, OK	103.0	10	R. Aeder, Shawnee Mission HS-E, Shawnee Mission, KS
104.5	12	J. Neuman, Hudson HS, Hudson, WI	103.0	12	M. Patterson, St Louis Park HS, St Louis Park, MN
104.5	12	C. Kiesow, James Madison Mem. HS, Madison, WI	103.0	11	L. Johnson, St Paul Acad./Summit Sch, St. Paul, MN
104.5	12	A. Sedlacek, Lincoln HS, Manitowoc, WI	103.0	11	B. Vatterott, St Thomas Acad., St. Paul, MN
104.5	12	W. Martin, Madison East HS, Madison, WI	103.0	11	J. Benck, West HS, Madison, WI
104.5	12	M. Flaherty, Montevideo SHS, Montevideo, MN	103.0	11	A. Vincent, West SHS, Iowa City, IA
104.5	11	S. Rabe, Moorhead SHS, Moorhead, MN	103.0	11	E. Hornik, West SHS, Iowa City, IA
104.5	12	L. Sun, OK Sch of Sci/Math, Oklahoma City, OK	102.5	11	J. Mozena, Iowa City HS, Iowa City, IA
104.5	12	Y. Fu, OK Sch of Sci/Math, Oklahoma City, OK	102.5	9	P. Montag, Iowa City Regina, Iowa City, IA
104.5	12	E. Steffensen, Prairie Sch, Racine, WI	102.5	12	E. Lee, Linn-Mar HS, Marion, IA
104.5	12	T. Vo, Southside HS, Fort Smith, AR	102.5	12	A. Kumar, Wayzata HS, Plymouth, MN
104.5	10	A. Chen, Southside HS, Fort Smith, AR	102.5	11	W. Brown, West HS, Madison, WI
104.5	11	A. Wilder, West SHS, Iowa City, IA	102.0	12	A. Quirk, Adams Cnt'l J/S HS, Hastings, NE
104.5	12	S. Scherbarth, Wisconsin Lutheran HS, Milwaukee, WI	102.0	12	A. Joda, Arrowhead HS, Hartland, WI
104.0	11	C. Daubanton, Apollo HS, St Cloud, MN	102.0	11	M. Plucinski, Benilde-St Margaret's Sch, St Louis Park, MN
104.0	11	J. Grundy, Bemidji HS, Bemidji, MN	102.0	11	J. Esau, Bishop Seabury Acad., Lawrence, KS
104.0	10	J. Froehlig, Bishop Heelan Cath. HS, Sioux City, IA	102.0	12	K. Pfab, Cascade J/S HS, Cascade, IA
104.0	12	C. Hansen, Cnt'l J/S HS, Burden, KS	102.0	12	A. Kleinmaus, Cath. Mem. HS, Waukesha, WI
104.0	9	R. Liu, Eden Prairie SHS, Eden Prairie, MN	102.0	11	N. Frey, Cnt'l Acad., Des Moines, IA
104.0	10	D. Disabato, Homestead HS, Mequon, WI	102.0	11	C. Zdan, Cnt'l HS, Omaha, NE
104.0	9	J. Shao, James Madison Mem. HS, Madison, WI	102.0	12	S. Voronov, Cnt'l SHS, St. Paul, MN
104.0	10	K. Olsen, James Madison Mem. HS, Madison, WI	102.0	12	H. Malonepovlony, Cretin-Derham Hall, St Paul, MN
104.0	11	R. Krieger, Lincoln Southeast HS, Lincoln, NE	102.0	12	A. Jacobs, Green Bay Preble HS, Green Bay, WI
104.0	11	S. Tuttle, North HS, Sheboygan, WI	102.0	11	J. Steinbauer, Hibbing HS, Hibbing, MN
104.0	11	E. Oneill, Riverside Univ HS, Milwaukee, WI	102.0	11	S. Moriah, Hopkins HS, Minnetonka, MN
104.0	12	G. Brown, Shawnee Mission HS-E, Shawnee Mission, KS	102.0	10	A. Ernst, Hortonville HS, Hortonville, WI
104.0	11	G. Karber, Southside HS, Fort Smith, AR	102.0	12	C. Donahue Oponski, Indianola HS, Indianola, IA
104.0	11	A. Manion, Totino-Grace HS, Fridley, MN	102.0	12	T. Wirth, Iowa City HS, Iowa City, IA
104.0	11	B. Carr, Washburn Rural HS, Topeka, KS	102.0	10	M. Moore, Iowa City HS, Iowa City, IA
104.0	12	E. Szygelski, West HS, Wausau, WI	102.0	11	D. Fischer, Iowa City HS, Iowa City, IA
104.0	10	A. Wang, West SHS, Iowa City, IA	102.0	11	M. Hollimon, Irondale SHS, New Brighton, MN
104.0	12	P. Kim, West SHS, Iowa City, IA	102.0	9	M. Olsen, James Madison Mem. HS, Madison, WI
104.0	12	C. Rosenbaum, Whitefish Bay HS, Whitefish Bay, WI	102.0	11	A. Loevinger, James Madison Mem. HS, Madison, WI
103.0	10	A. Pethan, Appleton North HS, Appleton, WI	102.0	12	A. Clark, Johnston HS, Johnston, IA
103.0	11	L. Judkins, Appleton North HS, Appleton, WI	102.0	12	S. Johnson, Lakeside Luth. HS, Lake Mills, WI
103.0	12	W. Backer, Bishop Heelan Cath. HS, Sioux City, IA	102.0	11	F. Jiang, Lawrence Free State HS, Lawrence, KS
103.0	12	C. Nord, Blackduck HS, Blackduck, MN	102.0	12	J. Elrod, Leavenworth SHS, Leavenworth, KS
103.0	12	M. Lundstrum, Bold HS, Olivia, MN	102.0	12	D. Wilcox, Lincoln East HS, Lincoln, NE
103.0	12	B. Rollins, Cnt'l HS, Omaha, NE	102.0	11	J. Haase, Lincoln East HS, Lincoln, NE
103.0	11	M. Yu, Cnt'l SHS, St. Paul, MN	102.0	12	R. Sager, Madison East HS, Madison, WI
103.0	12	C. Pleasants, Cnt'l SHS, St. Paul, MN	102.0	12	W. McKenna, Mid-Prairie HS, Wellman, IA
103.0	12	M. Lammers, Conway HS West, Conway, AR	102.0	12	N. Nass, MN Valley Luth. HS, New Ulm, MN
103.0	11	J. Yi, Cotter HS, Winona, MN	102.0	12	T. Dudding, Morris Area SS, Morris, MN
103.0	12	N. Switala, Eagle Crest Acad., North St Paul, MN	102.0	12	L. Allgood, Muscatine HS, Muscatine, IA
103.0	12	T. Hancock, Greendale Hi, Greendale, WI	102.0	11	W. Fenner, Nevada HS, Nevada, IA
103.0	10	J. Adelson, Holland Hall Sch, Tulsa, OK	102.0	12	K. Tung, OK Sch of Sci/Math, Oklahoma City, OK
103.0	12	B. Atkinson, Holy Family Cath. HS, Victoria, MN	102.0	11	R. Kuplicki, OK Sch of Sci/Math, Oklahoma City, OK
103.0	10	J. Kraninger, Homestead HS, Mequon, WI	102.0	12	D. Christensen, Omaha North HS, Omaha, NE
103.0	10	M. Cyrtmus, Hudson HS, Hudson, WI	102.0	12	A. Tentinger, Papillion-La Vista SHS, Papillion, NE
103.0	12	J. Grout, Irondale SHS, New Brighton, MN	102.0	11	N. Wong, Robbinsdale Cooper HS, New Hope, MN
103.0	11	J. Hardin, James Madison Mem. HS, Madison, WI	102.0	11	Y. Tian, Sartell HS, Sartell, MN
103.0	12	P. Agarwal, James Madison Mem. HS, Madison, WI	102.0	10	C. Morris, Shawnee Mission HS-E, Shawnee Mission, KS
103.0	12	S. Crittenden, Lincoln Southeast HS, Lincoln, NE	102.0	11	L. Doeden, South HS, Fargo, ND
103.0	11	D. Grant, Maharishi Sch Age Enlightenment, Fairfield, IA	102.0	12	W. Timmons, Southside HS, Fort Smith, AR
103.0	12	A. Park, Maur Hill-Mount Acad., Atchison, KS	102.0	12	T. Morse, Spring Lake Pk SHS, Spring Lake Pk, MN
103.0	11	E. Koppang, Moorhead SHS, Moorhead, MN	102.0	11	H. Cheon, St John's Prep. Sch, Collegeville, MN
103.0	12	Z. Kenz, Moorhead SHS, Moorhead, MN	102.0	12	K. Levi, St Paul Acad./Summit Sch, St. Paul, MN
103.0	12	A. MacNally, OK Sch of Sci/Math, Oklahoma City, OK	102.0	11	B. Jakes, St Paul Acad./Summit Sch, St. Paul, MN
103.0	12	A. Lupu, OK Sch of Sci/Math, Oklahoma City, OK	102.0	12	M. Bohl, Tartan HS, Oakdale, MN
103.0	11	A. Embry, OK Sch of Sci/Math, Oklahoma City, OK	102.0	11	L. Styles, Tech HS, St. Cloud, MN
103.0	11	A. Beck, Orono HS, Long Lake, MN	102.0	10	S. Keeley, Tech HS, St. Cloud, MN
103.0	12	J. Tsao, Oshkosh West HS, Oshkosh, WI	102.0	11	L. Edholm, Totino-Grace HS, Fridley, MN
103.0	12	S. Neal, Oshkosh West HS, Oshkosh, WI	102.0	12	M. Malinowski, Washington Park HS, Racine, WI
103.0	12	A. Schulz, Ralston HS, Ralston, NE	102.0	12	K. Donnelly, Wayzata HS, Plymouth, MN
103.0	12	J. Suh, Shattuck-St Mary's Sch, Faribault, MN	102.0	12	J. Zastrow, West HS, Wausau, WI

Student Honor Roll AMC 12A (U.S. & Canada), Continued

102.0	12	K. Yokoyama, Woodbury HS, Woodbury, MN	101.0	11	P. Braga Henebry, Lincoln Pius X HS, Lincoln, NE
101.5	11	J. Wong, AK Sch Math & Sci, Hor Springs, AR	101.0	12	T. Young, Lincoln Southeast HS, Lincoln, NE
101.5	11	P. Judkins, Arrowhead HS, Hartland, WI	101.0	12	J. Unger, Lincoln Southeast HS, Lincoln, NE
101.5	12	C. Seizert, Benilde-St Margaret's Sch, St Louis Park, MN	101.0	12	A. Shoop, MN Valley Luth. HS, New Ulm, MN
101.5	11	M. Lew, Breck Sch, Minneapolis, MN	101.0	11	M. Lee, Mounds View HS, Arden Hills, MN
101.5	12	S. Shin, Cotter HS, Winona, MN	101.0	12	A. Dinndorf, Mounds View HS, Arden Hills, MN
101.5	12	W. Sontag, Derby HS, Derby, KS	101.0	12	L. Ryzhkhova, Norman HS North, Norman, OK
101.5	11	E. Bechtle, Eagan HS, Eagan, MN	101.0	11	K. Smart, OK Sch of Sci/Math, Oklahoma City, OK
101.5	12	B. Ellis, Edmond Mem. HS, Edmond, OK	101.0	12	D. Maitland, Riverside Univ HS, Milwaukee, WI
101.5	12	M. Krines, Green Bay Preble HS, Green Bay, WI	101.0	12	B. Schuster, St Louis Park HS, St Louis Park, MN
101.5	11	E. Greil, Hastings HS, Hastings, MN	101.0	12	J. Weiss, St Paul Acad./Summit Sch, St. Paul, MN
101.5	11	B. Finger, Iowa City HS, Iowa City, IA	101.0	8	J. Fischer, St Paul Acad./Summit Sch, St. Paul, MN
101.5	12	D. Kim, Lincoln Southeast HS, Lincoln, NE	101.0	11	S. Pothapragada, St Thomas Acad., St. Paul, MN
101.5	12	T. Baruth, Manhattan HS, Manhattan, KS	101.0	11	P. Huang, Tartan HS, Oakdale, MN
101.5	12	A. Scott, Monticello HS, Monticello, IA	101.0	11	B. Olmanson, Tech HS, St. Cloud, MN
101.5	12	J. Bushong, OK Sch of Sci/Math, Oklahoma City, OK	101.0	11	O. Imholte, Tech HS, St. Cloud, MN
101.5	10	E. Pegors, Prior Lake SHS, Savage, MN	101.0	12	S. Liang, Westside HS, Omaha, NE
101.5	10	D. Huang, Roseville Area HS, Roseville, MN	101.0	10	P. Gerdes, Westside HS, Omaha, NE
101.5	11	E. Mukherjee, Washburn Rural HS, Topeka, KS	100.5	11	A. Srivatsan, AK Sch Math & Sci, Hor Springs, AR
101.5	12	W. Klein, Wayzata HS, Plymouth, MN	100.5	12	T. Novak, Blackduck HS, Blackduck, MN
101.5	12	P. Jungels, Wayzata HS, Plymouth, MN	100.5	12	M. Turner, Cnt'l SHS, St. Paul, MN
101.5	11	M. Regner, West HS, Madison, WI	100.5	12	J. Laffin, Cnt'l SHS, St. Paul, MN
101.5	12	H. Madsen, West SHS, Iowa City, IA	100.5	11	M. Mattaini, Convent of The Visitation, Mendota Hts, MN
101.5	12	T. Kirchner, West SHS, Iowa City, IA	100.5	10	S. Chung, Cotter HS, Winona, MN
101.5	11	J. Fomon, West SHS, Iowa City, IA	100.5	12	K. Klutze, Cretin-Derham Hall, St. Paul, MN
101.0	12	C. Joe, AK Sch Math & Sci, Hor Springs, AR	100.5	10	J. Latterner, Eastview HS, Apple Valley, MN
101.0	11	J. Chaney, Badger HS, Lake Geneva, WI	100.5	12	L. Halls, Edina HS, Edina, MN
101.0	12	D. Grundy, Bemidji SHS, Bemidji, MN	100.5	11	A. Kruse, Indianola HS, Indianola, IA
101.0	12	T. Zeller, Bishop Carroll Cath. HS, Wichita, KS	100.5	12	S. Frujan, Jenks HS, Jenks, OK
101.0	12	R. Feldkamp, Bishop Carroll Cath. HS, Wichita, KS	100.5	11	B. Berkowi Tz, Lawrence Free State HS, Lawrence, KS
101.0	11	K. Becker, Bismarck HS, Bismarck, ND	100.5	11	A. Craig, Linn-Mar HS, Marion, IA
101.0	11	J. Rosendahl, Century HS, Bismarck, ND	100.5	12	N. Johnson, Manhattan HS, Manhattan, KS
101.0	12	T. Spink, Chadron SHS, Chadron, NE	100.5	11	Y. Chen, Manhattan HS, Manhattan, KS
101.0	11	J. Musialski, Cnt'l SHS, St. Paul, MN	100.5	12	A. Linn, Marquette Univ. HS, Milwaukee, WI
101.0	12	E. Ingebretsen, Cnt'l SHS, St. Paul, MN	100.5	12	M. Johnson, Montevideo SHS, Montevideo, MN
101.0	12	P. James, Concordia Acad., Roseville, MN	100.5	12	L. Benson, Mounds View HS, Arden Hills, MN
101.0	11	C. Hintz, Devils Lake HS, Devils Lake, ND	100.5	12	L. Evans, Norman HS North, Norman, OK
101.0	12	D. Gathman, Devils Lake HS, Devils Lake, ND	100.5	11	N. Eckenstein, OK Sch of Sci/Math, Oklahoma City, OK
101.0	12	D. Frohlich, Devils Lake HS, Devils Lake, ND	100.5	12	N. Duncan, Omaha North HS, Omaha, NE
101.0	11	J. Becker, Devils Lake HS, Devils Lake, ND	100.5	11	C. Lucas, Papillion-La Vista SHS, Papillion, NE
101.0	12	H. Shum, Edina HS, Edina, MN	100.5	12	B. Harrop, Shawnee Mission HS-E, Shawnee Mission, KS
101.0	12	A. Heinzerling, Edina HS, Edina, MN	100.5	11	N. Davis, Shawnee Mission HS-W, Shawnee Mission, KS
101.0	11	B. Morris, Edmond Mem. HS, Edmond, OK	100.5	11	R. Vanderpluss, Sioux Ctr HS, Sioux Center, IA
101.0	11	M. Subichin, Greendale Hi, Greendale, WI	100.5	12	D. Moore, Southside HS, Fort Smith, AR
101.0	11	A. Nagati, Heights HS, Wichita, KS	100.5	12	N. Lee, St John's Prep. Sch, Collegeville, MN
101.0	11	P. Crosswell, Hibbing HS, Hibbing, MN	100.5	12	J. He, St John's Prep. Sch, Collegeville, MN
101.0	9	J. Morrow, Holland Hall Sch, Tulsa, OK	100.5	9	B. Zou, Tartan HS, Oakdale, MN
101.0	11	S. Dar, Int'l Sch Minnesota, Eden Prairie, MN	100.5	11	Y. Suvorov, Valley HS, W. Des Moines, IA
101.0	11	B. Cobb, Iowa City HS, Iowa City, IA	100.5	12	K. Watts, West HS, Madison, WI
101.0	12	A. Schmidt, Lincoln East HS, Lincoln, NE	100.5	11	K. Green, West HS, Madison, WI
101.0	11	A. Bohnenkamp, Lincoln East HS, Lincoln, NE	100.5	12	M. Morcuende, West SHS, Iowa City, IA
101.0	11	L. Chen, Lincoln Northeast HS, Lincoln, NE	100.5	11	G. Lawson, Westside HS, Omaha, NE
101.0	11	K. Odonnell, Lincoln Pius X HS, Lincoln, NE	100.0	11	A. Junge, Westside HS, Omaha, NE

REGION 6

Score	Gr	Name, School, City, State	Score	Gr	Name, School, City, State
119.5	11	T. Nochi, Adlai E Stevenson HS, Lincolnshire, IL	119.5	12	T. Coalsion, Parkway North HS, Creve Coeur, MO
119.5	12	I. Hassan, Benet Acad., Lisle, IL	119.5	11	P. Maginot, Parkway South HS, Manchester, MO
119.5	12	S. Nelson, Deerfield HS, Deerfield, IL	119.5	12	Y. Jiang, Wm Fremd HS, Palatine, IL
119.5	12	S. McClellan, Evanston Twp HS, Evanston, IL	119.5	10	L. Chan, Wm Fremd HS, Palatine, IL
119.5	12	S. Trosman, Glenbrook North HS, Northbrook, IL	118.5	10	C. Linfield, Dupont Manual Magnet HS, Louisville, KY
119.5	11	J. Nathan, Glenbrook North HS, Northbrook, IL	118.5	12	A. Hipp, Evanston Twp HS, Evanston, IL
119.5	12	M. Yu, Hinsdale Cnt'l HS, Hinsdale, IL	118.5	12	J. Chou, Maine East HS, Park Ridge, IL
119.5	12	R. Hislop, IL Math & Sci Acad., Aurora, IL	118.5	11	J. Holland, McMinn HS, Athens, TN
119.5	10	B. Ercal, John Burroughs Sch, St. Louis, MO	118.5	10	T. Lu, Naperville Cnt'l HS, Naperville, IL
119.5	12	J. Luehrs, O'Fallon HS, O'Fallon, IL	118.0	11	D. Walker, Clarksville Acad., Clarksville, TN
119.5	11	H. Han, Parkway North HS, Creve Coeur, MO	118.0	12	A. Costello, Glenbrook North HS, Northbrook, IL

Student Honor Roll AMC 12A (U.S. & Canada), Continued

118.0	12	S. Cheng, IL Math & Sci Acad., Aurora, IL	112.5	11	A. Kim, Dupont Manual Magnet HS, Louisville, KY
118.0	12	C. Seelbach, Paul Laurence Dunbar HS, Lexington, KY	112.5	11	A. Ofisher, Elk Grove HS, Elk Grove Village, IL
117.0	12	E. Gilbertson, Berea HS, Berea, KY	112.5	11	D. Kurtz, Fenwick HS, Oak Park, IL
117.0	12	J. Cannon, Clayton HS, Clayton, MO	112.5	10	S. Zhang, IL Math & Sci Acad., Aurora, IL
117.0	11	M. Bilow, Deerfield HS, Deerfield, IL	112.5	11	J. Vogel, IL Math & Sci Acad., Aurora, IL
117.0	12	D. Studenmund, Evanston Twp HS, Evanston, IL	112.5	12	K. Sharp, IL Math & Sci Acad., Aurora, IL
117.0	12	C. Leabailly, Evanston Twp HS, Evanston, IL	112.5	12	M. Rooney, IL Math & Sci Acad., Aurora, IL
117.0	11	D. Lonoff, Glenbrook North HS, Northbrook, IL	112.5	12	A. Rahlin, IL Math & Sci Acad., Aurora, IL
117.0	11	R. Tang, Hinsdale Cnt'l HS, Hinsdale, IL	112.5	12	P. Chen, IL Math & Sci Acad., Aurora, IL
117.0	10	N. Strauss, John Burroughs Sch, St. Louis, MO	112.5	12	J. Leahy, J B Conant HS, Hoffman Est., IL
117.0	12	S. Canning, Libertyville HS, Libertyville, IL	112.5	11	J. Sun, Lake Forest HS, Lake Forest, IL
117.0	11	D. Tong, Naperville Cnt'l HS, Naperville, IL	112.5	12	D. Hruska, Libertyville HS, Libertyville, IL
117.0	12	A. Joo, Naperville North HS, Naperville, IL	112.5	12	G. Urowsky, Lincoln Park HS, Chicago, IL
117.0	12	E. Nagler, Oak Ridge HS, Oak Ridge, TN	112.5	9	G. Davis, Montgomery Bell Acad., Nashville, TN
117.0	11	S. Fried, Pembroke Hill Sch, Kansas City, MO	112.5	11	J. Stamm, Naperville Cnt'l HS, Naperville, IL
117.0	12	S. Heumann, Vernon Hills HS, Vernon Hills, IL	112.5	10	Y. Jia, Naperville Cnt'l HS, Naperville, IL
117.0	11	K. Franzen, Willowbrook HS, Villa Park, IL	112.5	11	K. Adams, Naperville Cnt'l HS, Naperville, IL
117.0	11	C. Feng, Wm Fremd HS, Palatine, IL	112.5	11	E. Lieu, Naperville North HS, Naperville, IL
116.0	10	J. Gemperline, Adlai E Stevenson HS, Lincolnshire, IL	112.5	10	J. Brosius, Naperville North HS, Naperville, IL
116.0	11	G. Konrad, Barrington HS, Barrington, IL	112.5	11	B. Madigan, Niles North HS, Skokie, IL
116.0	12	G. Lipstein, Clayton HS, Clayton, MO	112.5	12	P. Zhao, Parkway Cnt'l HS, Chesterfield, MO
116.0	10	Y. Furuta, Glenbrook North HS, Northbrook, IL	112.5	10	A. Tzou, Paul Laurence Dunbar HS, Lexington, KY
116.0	12	N. Singh, Hoffman Estates HS, Hoffman Est., IL	112.5	12	A. Lindblom, York HS, Elmhurst, IL
116.0	11	F. Sun, IL Math & Sci Acad., Aurora, IL	112.0	11	J. Shih, Naperville North HS, Naperville, IL
116.0	11	S. Smedinghoff, IL Math & Sci Acad., Aurora, IL	112.0	11	D. Patel, Wheaton North HS, Wheaton, IL
116.0	12	J. Chang, IL Math & Sci Acad., Aurora, IL	111.5	12	R. Lipstein, Clayton HS, Clayton, MO
116.0	11	I. Sarkar, Naperville North HS, Naperville, IL	111.5	12	J. Blau, Deerfield HS, Deerfield, IL
116.0	11	J. Rozman, Sawgrass Acad., Rockford, IL	111.5	12	K. Choi, Driscoll Cath. HS, Addison, IL
116.0	12	M. Lawlor, U. of Chicago Lab. HS, Chicago, IL	111.5	11	D. Kouzmine, Evanston Twp HS, Evanston, IL
116.0	12	M. Schuurman, Wheaton North HS, Wheaton, IL	111.5	9	E. Damashek, Evanston Twp HS, Evanston, IL
116.0	12	P. Gauthier, Wheaton North HS, Wheaton, IL	111.5	10	D. Cooper, Glenbrook North HS, Northbrook, IL
116.0	12	J. Salchenberger, York HS, Elmhurst, IL	111.5	12	E. Chi, Hinsdale Cnt'l HS, Hinsdale, IL
115.0	11	C. Gray, Atherton HS, Louisville, KY	111.5	12	B. Ahern, Homewood-Flossmoor HS, Flossmoor, IL
115.0	11	S. Loftus, Aurora West HS, Aurora, IL	111.5	12	F. Xue, IL Math & Sci Acad., Aurora, IL
115.0	12	P. Johnston, Hinsdale Cnt'l HS, Hinsdale, IL	111.5	11	P. McAuslan, IL Math & Sci Acad., Aurora, IL
115.0	10	C. Song, IL Math & Sci Acad., Aurora, IL	111.5	12	K. Hardy, Lake Park HS-108, Roselle, IL
115.0	12	D. Pai, IL Math & Sci Acad., Aurora, IL	111.5	12	E. Weisser, Lindbergh HS, St. Louis, MO
115.0	12	B. Javed, Lake Park HS-108, Roselle, IL	111.5	11	D. Widing, ME Twp HS-South, Park Ridge, IL
115.0	12	J. Zhang, Naperville North HS, Naperville, IL	111.5	11	J. Melton, Rossview HS, Clarksville, TN
115.0	11	B. Heriaud, Oak Park & River Forest HS, Oak Park, IL	111.5	11	R. Ratcliffe, Univ. Lab. HS, Urbana, IL
115.0	11	M. Fridman, Oak Ridge HS, Oak Ridge, TN	111.0	12	Y. Asano, Glenbrook North HS, Northbrook, IL
115.0	12	R. Ryan, St. Louis Univ. HS, St. Louis, MO	111.0	12	T. Hill Iii, John Hersey HS, Arlington Hts, IL
115.0	11	Y. Zhao, Univ. Lab. HS, Urbana, IL	111.0	12	J. Liu, Naperville Cnt'l HS, Naperville, IL
115.0	11	K. Lagoutchev, Univ. Lab. HS, Urbana, IL	111.0	11	C. Chung, Naperville North HS, Naperville, IL
114.5	12	T. Gingrich, Columbia-Rock Bridge SHS, Columbia, MO	111.0	12	J. Dai, Parkway Cnt'l HS, Chesterfield, MO
114.5	12	Y. Wang, Hickman HS, Columbia, MO	111.0	11	A. Abromowitz, Parkway South HS, Manchester, MO
114.5	12	J. Bao, IL Math & Sci Acad., Aurora, IL	111.0	12	C. Zhang, Paul Laurence Dunbar HS, Lexington, KY
114.5	12	R. Kerth, John Burroughs Sch, St. Louis, MO	111.0	11	D. Jensen, Paul Laurence Dunbar HS, Lexington, KY
114.5	12	D. Mokrauermadden, Oak Park & River Forest HS, Oak Park, IL	111.0	11	F. Jiang, Pembroke Hill Sch, Kansas City, MO
113.5	12	K. Chang, Adlai E Stevenson HS, Lincolnshire, IL	111.0	12	E. Wah, Univ. Lab. HS, Urbana, IL
113.5	12	A. Liu, Henry Clay HS, Lexington, KY	111.0	8	G. Gauthier, Wheaton North HS, Wheaton, IL
113.5	12	V. Ivanov, Henry Clay HS, Lexington, KY	111.0	11	J. Oconnor, White Station HS, Memphis, TN
113.5	11	L. Bendis, Hinsdale Cnt'l HS, Hinsdale, IL	110.0	10	G. Shakhnazaryan, Adlai E Stevenson HS, Lincolnshire, IL
113.5	10	L. Zhang, IL Math & Sci Acad., Aurora, IL	110.0	12	S. Agarwal, Adlai E Stevenson HS, Lincolnshire, IL
113.5	12	W. Martinez, J B Conant HS, Hoffman Est., IL	110.0	12	J. Sheehy, Covington Latin Sch, Covington, KY
113.5	12	N. Abreu, Libertyville HS, Libertyville, IL	110.0	10	G. Go, Downers Grove South HS, Downers Grove, IL
113.5	12	S. Ruth, Lincoln-Way Cnt'l HS, New Lenox, IL	110.0	12	G. Lowry, Glenbard West HS, Glen Ellyn, IL
113.5	11	R. Gillispie, Paul Laurence Dunbar HS, Lexington, KY	110.0	12	A. Galang, Glenwood SHS, Chatham, IL
113.5	12	J. Marincel, St. Louis Univ. HS, St. Louis, MO	110.0	11	S. Wetz, Hickman HS, Columbia, MO
113.5	11	A. Kim, Univ. Lab. HS, Urbana, IL	110.0	12	J. Webber, Hickman HS, Columbia, MO
113.5	10	A. Hoekzema, Westminster Chr. Acad., St. Louis, MO	110.0	11	D. Borkar, Hinsdale Cnt'l HS, Hinsdale, IL
112.5	11	K. Fischer, Barrington HS, Barrington, IL	110.0	13	A. Shah, IL Math & Sci Acad., Aurora, IL
112.5	11	P. Eibl, Barrington HS, Barrington, IL	110.0	11	B. Reizman, IL Math & Sci Acad., Aurora, IL
112.5	11	C. Auchter, Barrington HS, Barrington, IL	110.0	12	G. Jacobson, IL Math & Sci Acad., Aurora, IL
112.5	12	B. Lieberthal, Buffalo Grove HS, Buffalo Grove, IL	110.0	10	C. Csar, Lake Forest HS, Lake Forest, IL
112.5	11	R. Kuperman, Buffalo Grove HS, Buffalo Grove, IL	110.0	12	J. Olzen, Lake Park HS-108, Roselle, IL

Student Honor Roll AMC 12A (U.S. & Canada), Continued

110.0	8	J. Rot, Larkin HS, Elgin, IL	108.0	10	N. Wiedemann, Larkin HS, Elgin, IL
110.0	11	J. Liu, Libertyville HS, Libertyville, IL	108.0	11	E. Wright, Lee's Summit North HS, Lee's Summit, MO
110.0	12	P. Omalley, Marist HS, Chicago, IL	108.0	11	M. Bobart, Lexington Cath. HS, Lexington, KY
110.0	12	W. Moller, MICDS, St. Louis, MO	108.0	12	L. Jagiel, Libertyville HS, Libertyville, IL
110.0	12	S. Veligati, MO Acad. Sci Math Comp, Maryville, MO	108.0	12	J. Hui, Libertyville HS, Libertyville, IL
110.0	11	W. Colton, Montgomery Bell Acad., Nashville, TN	108.0	12	G. Ding, Libertyville HS, Libertyville, IL
110.0	12	C. Travolia, Naperville Cnt'l HS, Naperville, IL	108.0	11	J. Martell, Loyola Acad., Wilmette, IL
110.0	12	W. Lu, Naperville North HS, Naperville, IL	108.0	12	E. Cho, Maine East HS, Park Ridge, IL
110.0	12	A. Stooke, O'Fallon HS, O'Fallon, IL	108.0	12	N. Noble, ME Twp HS-South, Park Ridge, IL
110.0	11	P. Bloniarz, St Ignatius Col. Prep Sch, Chicago, IL	108.0	12	T. Chen, Memphis Univ. Sch, Memphis, TN
110.0	11	A. Sirles, Tates Creek HS, Lexington, KY	108.0	11	B. Baker, Montgomery Bell Acad., Nashville, TN
110.0	11	M. Hammond, Univ. Sch-Jackson, Jackson, TN	108.0	12	C. Kennedy, Montini Cath. HS, Lombard, IL
110.0	10	E. Chin, White Station HS, Memphis, TN	108.0	12	P. Van, Naperville Cnt'l HS, Naperville, IL
109.0	11	C. Pyo, Adlai E Stevenson HS, Lincolnshire, IL	108.0	9	Y. Lu, Naperville Cnt'l HS, Naperville, IL
109.0	11	D. Wetherholt, Aurora West HS, Aurora, IL	108.0	11	K. Lewis, Naperville Cnt'l HS, Naperville, IL
109.0	12	B. Sauer, Barrington HS, Barrington, IL	108.0	11	D. Kennedy, Naperville North HS, Naperville, IL
109.0	11	D. Weis, Benet Acad., Lisle, IL	108.0	12	F. Huang, Naperville North HS, Naperville, IL
109.0	11	C. Sullivan, Benet Acad., Lisle, IL	108.0	12	K. Morgan, Niles North HS, Skokie, IL
109.0	11	E. Myers, Buffalo Grove HS, Buffalo Grove, IL	108.0	11	N. Fritchman, Nixa HS, Nixa, MO
109.0	12	J. Steer, Deerfield HS, Deerfield, IL	108.0	9	D. Turcza, Oak Park & River Forest HS, Oak Park, IL
109.0	12	M. Rylander, Downers Grove South HS, Downers Grove, IL	108.0	12	J. Kan, Paducah Tilghman HS, Paducah, KY
109.0	11	H. Srinivasan, Dupont Manual Magnet HS, Louisville, KY	108.0	11	M. Thill, Prospect HS, Mt. Prospect, IL
109.0	12	M. Tamillow, Fenwick HS, Oak Park, IL	108.0	8	C. Link, Sky Acad., Evanston, IL
109.0	12	G. Schnorr, Fenwick HS, Oak Park, IL	108.0	11	P. Chieng, Westminster Chr. Acad., St. Louis, MO
109.0	11	J. Pezza, Fenwick HS, Oak Park, IL	107.5	11	M. Lapping Carr, Evanston Twp HS, Evanston, IL
109.0	12	S. Park, Glenbrook South HS, Glenview, IL	107.5	12	S. Zittrower, Franklin HS, Franklin, TN
109.0	11	C. Wade, Hinsdale Cnt'l HS, Hinsdale, IL	107.5	11	D. Grimes, Glenbard South HS, Glen Ellyn, IL
109.0	12	D. Chyung, Homewood-Flossmoor HS, Flossmoor, IL	107.5	11	J. Long, Glenbrook North HS, Northbrook, IL
109.0	12	P. Sayles, Hononegah HS, Rockton, IL	107.5	12	T. Hong, Glenbrook North HS, Northbrook, IL
109.0	12	S. Koopman, Hononegah HS, Rockton, IL	107.5	12	J. Sacks, Glenbrook South HS, Glenview, IL
109.0	10	J. Chen, IL Math & Sci Acad., Aurora, IL	107.5	12	A. Fu, IL Math & Sci Acad., Aurora, IL
109.0	11	S. Hart, Lake Forest HS, Lake Forest, IL	107.5	12	D. Perkins, Larkin HS, Elgin, IL
109.0	12	D. Turner, McCluer North HS, Florissant, MO	107.5	11	X. Chen, Libertyville HS, Libertyville, IL
109.0	11	A. Guyton, Memphis Univ. Sch, Memphis, TN	107.5	11	R. Oleszczuk, Loyola Acad., Wilmette, IL
109.0	12	J. Davis, Montgomery Bell Acad., Nashville, TN	107.5	12	P. Pelizzari, Lyons Twp HS, La Grange, IL
109.0	10	G. Hsiao, Naperville North HS, Naperville, IL	107.5	11	J. Morgan, Memphis Univ. Sch, Memphis, TN
109.0	11	I. Lee, Parkway Cnt'l HS, Chesterfield, MO	107.5	11	A. Schiller, MICDS, St. Louis, MO
109.0	12	S. Peterman, Parkway North HS, Creve Coeur, MO	107.5	10	K. Seitz, Montgomery Bell Acad., Nashville, TN
109.0	12	B. Avsarala, Parkway West HS, Ballwin, MO	107.5	12	P. Matteucci, Naperville North HS, Naperville, IL
109.0	11	K. Naganuma, Prospect HS, Mt. Prospect, IL	107.5	12	X. Fang, Naperville North HS, Naperville, IL
109.0	12	H. Purcell, St Louis Univ. HS, St Louis, MO	107.5	12	X. Chen, Naperville North HS, Naperville, IL
109.0	12	D. Burghoff, St Louis Univ. HS, St Louis, MO	107.5	12	D. Leblanc, Oak Park & River Forest HS, Oak Park, IL
109.0	12	C. Wah, Univ. Lab. HS, Urbana, IL	107.5	11	J. Arnell, Parkway West HS, Ballwin, MO
109.0	12	L. Mendes, Urbana HS, Urbana, IL	107.5	11	J. Chen, Paul Laurence Dunbar HS, Lexington, KY
109.0	12	G. Gaster, Walter Payton Col. Prep, Chicago, IL	107.5	10	J. Guo, St Louis Univ. HS, St Louis, MO
109.0	11	J. Strand, Westminster Chr. Acad., St. Louis, MO	107.5	12	S. Jiang, Univ. Lab. HS, Urbana, IL
109.0	12	T. Werly, Wheaton North HS, Wheaton, IL	106.5	12	S. Rockoff, Adlai E Stevenson HS, Lincolnshire, IL
109.0	10	G. Burnham, White Station HS, Memphis, TN	106.5	11	B. Reindl, Barrington HS, Barrington, IL
109.0	12	D. Park, Wm Fremd HS, Palatine, IL	106.5	12	M. Gilbertson, Berea HS, Berea, KY
109.0	12	D. Mitchell, Wm Fremd HS, Palatine, IL	106.5	12	J. Steinberg, Bloomington HS, Bloomington, IL
109.0	11	S. Jain, York HS, Elmhurst, IL	106.5	11	P. Hood, Brentwood HS, Brentwood, TN
108.5	12	J. Selimkhanov, Glenbrook North HS, Northbrook, IL	106.5	11	S. Nelson, Buffalo Grove HS, Buffalo Grove, IL
108.5	11	R. Laurence, Hoffman Estates HS, Hoffman Est., IL	106.5	11	A. Oliveri, Crystal Lake South HS, Crystal Lake, IL
108.5	12	A. Kalcic, MICDS, St. Louis, MO	106.5	11	A. Nomitch, Deerfield HS, Deerfield, IL
108.5	12	F. Yap, Naperville North HS, Naperville, IL	106.5	12	N. Kohout, Fenwick HS, Oak Park, IL
108.5	12	F. Havlak, St Louis Univ. HS, St Louis, MO	106.5	11	J. Lee, Glenbrook South HS, Glenview, IL
108.0	12	D. Cho, Adlai E Stevenson HS, Lincolnshire, IL	106.5	12	P. Shah, Hinsdale Cnt'l HS, Hinsdale, IL
108.0	12	A. Collins, Baylor Sch, Chattanooga, TN	106.5	11	B. Caveney, Hinsdale Cnt'l HS, Hinsdale, IL
108.0	11	J. Schwartz, Buffalo Grove HS, Buffalo Grove, IL	106.5	12	Y. Xu, IL Math & Sci Acad., Aurora, IL
108.0	12	R. Kremer, Campbell Co. HS, Alexandria, KY	106.5	11	H. Jasti, IL Math & Sci Acad., Aurora, IL
108.0	12	S. Patel, Elk Grove HS, Elk Grove Village, IL	106.5	10	K. He, IL Math & Sci Acad., Aurora, IL
108.0	11	P. Healy, Fenwick HS, Oak Park, IL	106.5	10	J. Hawker, IL Math & Sci Acad., Aurora, IL
108.0	11	B. Williams, Glenbard West HS, Glen Ellyn, IL	106.5	12	A. Trojanovski, John Burroughs Sch, St. Louis, MO
108.0	11	M. Patel, Glenbrook North HS, Northbrook, IL	106.5	12	Z. Seeskin, John Burroughs Sch, St. Louis, MO
108.0	11	A. Cowgill, Henry Clay HS, Lexington, KY	106.5	12	L. Koscielski, Lane Tec HS, Chicago, IL
108.0	11	J. Lee, IL Math & Sci Acad., Aurora, IL	106.5	11	M. Laues, Naperville Cnt'l HS, Naperville, IL

Student Honor Roll AMC 12A (U.S. & Canada), Continued

106.5	12	J. Huang, Naperville Cnt'l HS, Naperville, IL	105.5	12	I. Webster, Oak Park & River Forest HS, Oak Park, IL
106.5	12	C. Sullivan, Naperville North HS, Naperville, IL	105.5	11	A. Cacheiro Hamdi, Oak Ridge HS, Oak Ridge, TN
106.5	11	E. Choi, Naperville North HS, Naperville, IL	105.5	12	M. Dennis, O'Fallon HS, O'Fallon, IL
106.5	11	A. Rich, Niles North HS, Skokie, IL	105.5	11	S. Wang, Parkway Cnt'l HS, Chesterfield, MO
106.5	11	M. Stankevitz, Oak Park & River Forest HS, Oak Park, IL	105.5	11	E. Wolodzko, Prospect HS, Mt. Prospect, IL
106.5	12	I. Orr, Oak Park & River Forest HS, Oak Park, IL	105.5	12	P. Lyons, St Louis Univ. HS, St Louis, MO
106.5	11	M. Cushman, Oak Ridge HS, Oak Ridge, TN	105.5	12	G. Colombo, Univ. Lab. HS, Urbana, IL
106.5	12	K. Allen, Paducah Tilghman HS, Paducah, KY	105.5	12	P. Ho, Urbana HS, Urbana, IL
106.5	11	E. Lin, Paul Laurence Dunbar HS, Lexington, KY	105.5	11	S. Mokhnach, Walter Payton Col. Prep, Chicago, IL
106.5	10	W. Li, Paul Laurence Dunbar HS, Lexington, KY	105.5	12	D. Bortnick, Walter Payton Col. Prep, Chicago, IL
106.5	12	K. Milford, St Louis Univ. HS, St Louis, MO	105.5	12	F. Kunz, Wheaton North HS, Wheaton, IL
106.5	11	J. Lombardo, St Louis Univ. HS, St Louis, MO	105.5	12	G. Pak, White Station HS, Memphis, TN
106.5	10	B. Liu, St Louis Univ. HS, St Louis, MO	105.5	11	J. Czarnowski, York HS, Elmhurst, IL
106.5	10	S. Li, U. of Chicago Lab. HS, Chicago, IL	105.0	12	H. Hung, Adlai E Stevenson HS, Lincolnshire, IL
106.5	12	J. Wen, Univ. HS, Normal, IL	105.0	11	E. Krome, Atherton HS, Louisville, KY
106.5	11	S. Strasberg, White Station HS, Memphis, TN	105.0	12	A. Uzzell, Evanston Twp HS, Evanston, IL
106.5	12	T. Stone, Wm Fremd HS, Palatine, IL	105.0	12	S. Gorodetsky, Glenbrook South HS, Glenview, IL
106.5	11	T. Murphy, York HS, Elmhurst, IL	105.0	10	E. Stevens, Hillcrest HS, Springfield, MO
106.0	12	J. Jackson, Carbondale Comm. HS, Carbondale, IL	105.0	12	S. Chen, IL Math & Sci Acad., Aurora, IL
106.0	11	W. Cui, Glenbrook South HS, Glenview, IL	105.0	12	K. Sweeney, John Hersey HS, Arlington Hts, IL
106.0	11	Y. Wang, Hume Fogg Acad. HS, Nashville, TN	105.0	10	C. Tomlinson, Ladue Horton Watkins HS, St Louis, MO
106.0	10	M. Traverso, IL Math & Sci Acad., Aurora, IL	105.0	11	E. Kwak, Libertyville HS, Libertyville, IL
105.5	12	M. Sleder, Atherton HS, Louisville, KY	105.0	11	C. Wang, Naperville North HS, Naperville, IL
105.5	12	L. Miller, Barrington HS, Barrington, IL	105.0	10	Z. Kratzer, Paul Laurence Dunbar HS, Lexington, KY
105.5	12	J. Lin, Barrington HS, Barrington, IL	105.0	11	T. Deitch, Pembroke Hill Sch, Kansas City, MO
105.5	12	D. Hoang, Barrington HS, Barrington, IL	105.0	12	T. Martin, St Louis Univ. HS, St Louis, MO
105.5	11	S. Conway, Barrington HS, Barrington, IL	104.5	11	M. Wiczor, Adlai E Stevenson HS, Lincolnshire, IL
105.5	9	D. Rosenthal, Buffalo Grove HS, Buffalo Grove, IL	104.5	12	D. Lombardi, Crystal Lake South HS, Crystal Lake, IL
105.5	11	M. Odlyzko, Buffalo Grove HS, Buffalo Grove, IL	104.5	12	N. Vaccaro, Fenwick HS, Oak Park, IL
105.5	12	J. Alderson, Clayton HS, Clayton, MO	104.5	12	D. Hintz, Glenbard West HS, Glen Ellyn, IL
105.5	12	C. Sauter, Comm. HS, West Chicago, IL	104.5	10	Y. Sun, IL Math & Sci Acad., Aurora, IL
105.5	12	P. Buksa, Comm. HS, West Chicago, IL	104.5	11	A. Solomon, John Burroughs Sch, St. Louis, MO
105.5	12	B. Behrens, Deerfield HS, Deerfield, IL	104.5	12	M. Adamkin, Kentucky Ctry DS, Louisville, KY
105.5	10	C. Li, Downers Grove North HS, Downers Grove, IL	104.5	12	G. Burnett, Libertyville HS, Libertyville, IL
105.5	11	J. Picel, Downers Grove South HS, Downers Grove, IL	104.5	12	C. Schreiner, McCluer North HS, Florissant, MO
105.5	10	R. Brekelmans, Dupont Manual Magnet HS, Louisville, KY	104.5	11	A. Manugian, Memphis Univ. Sch, Memphis, TN
105.5	12	C. Becker, Dupont Manual Magnet HS, Louisville, KY	104.5	12	L. Sun, Naperville Cnt'l HS, Naperville, IL
105.5	11	J. Guido, Franklin HS, Franklin, TN	104.5	11	G. Fanti, Paul Laurence Dunbar HS, Lexington, KY
105.5	12	C. Barnes, Glenbard South HS, Glen Ellyn, IL	104.5	10	J. Fr Ano, Prospect HS, Mt. Prospect, IL
105.5	12	K. Dejgosh, Glenwood SHS, Chatham, IL	104.5	9	B. Henn, Trinity HS, Louisville, KY
105.5	11	A. Srinath, Hickman HS, Columbia, MO	104.5	12	A. Lee, Washington Cmty HS, Washington, IL
105.5	12	N. Schulz, Hinsdale Cnt'l HS, Hinsdale, IL	104.5	12	M. Blosser, Webster Groves HS, Webster Groves, MO
105.5	12	H. Hernandez, Hoffman Estates HS, Hoffman Est., IL	104.0	11	M. Brock, Baylor Sch, Chattanooga, TN
105.5	10	X. Ye, IL Math & Sci Acad., Aurora, IL	104.0	12	A. Gardner, Bloomington HS, Bloomington, IL
105.5	12	A. Xue, IL Math & Sci Acad., Aurora, IL	104.0	12	S. Bramsen, Cornerstone HomeS-Math Team, St Charles, IL
105.5	12	S. Wang, IL Math & Sci Acad., Aurora, IL	104.0	11	P. Maginnis, Dobyns Bennett HS, Kingsport, TN
105.5	11	D. Liu, IL Math & Sci Acad., Aurora, IL	104.0	12	J. Freitag, Elk Grove HS, Elk Grove Village, IL
105.5	10	M. Kuo, IL Math & Sci Acad., Aurora, IL	104.0	12	E. Morris Heft, Evanston Twp HS, Evanston, IL
105.5	11	W. Konrad, IL Math & Sci Acad., Aurora, IL	104.0	12	H. Lomotan, Glenbard North HS, Carol Stream, IL
105.5	11	C. Foster, IL Math & Sci Acad., Aurora, IL	104.0	11	S. Maheshwari, Hinsdale Cnt'l HS, Hinsdale, IL
105.5	11	G. Dwyer, IL Math & Sci Acad., Aurora, IL	104.0	12	H. Yeung, IL Math & Sci Acad., Aurora, IL
105.5	12	J. Delich, IL Math & Sci Acad., Aurora, IL	104.0	12	A. Ma, IL Math & Sci Acad., Aurora, IL
105.5	11	M. McLaughlin, Lee's Summit SHS, Lee's Summit, MO	104.0	12	H. Lu, IL Math & Sci Acad., Aurora, IL
105.5	12	S. Howard, Libertyville HS, Libertyville, IL	104.0	12	H. Haines, IL Math & Sci Acad., Aurora, IL
105.5	12	R. Hu, Lincoln Park HS, Chicago, IL	104.0	12	T. Wepprich, John Burroughs Sch, St. Louis, MO
105.5	12	A. Richardson, Lindbergh HS, St Louis, MO	104.0	11	S. Wallace, John Burroughs Sch, St. Louis, MO
105.5	12	E. Podosek, Lindbergh HS, St Louis, MO	104.0	12	B. Anderson, Lake Forest HS, Lake Forest, IL
105.5	12	P. Ziegler, Loyola Acad., Wilmette, IL	104.0	11	R. Patel, Libertyville HS, Libertyville, IL
105.5	11	P. Dilfer, ME Twp HS-South, Park Ridge, IL	104.0	11	C. Ng, Libertyville HS, Libertyville, IL
105.5	11	A. Chinn, Memphis Univ. Sch, Memphis, TN	104.0	12	E. Grosspietsch, Libertyville HS, Libertyville, IL
105.5	11	D. Damiano, MICDS, St. Louis, MO	104.0	12	A. Nicolae, Lincoln Park HS, Chicago, IL
105.5	12	B. Khan, Naperville Cnt'l HS, Naperville, IL	104.0	12	J. Tirjan, MICDS, St. Louis, MO
105.5	12	D. Hubbard, Naperville Cnt'l HS, Naperville, IL	104.0	11	D. Li, Naperville Cnt'l HS, Naperville, IL
105.5	9	A. Ho, Naperville Cnt'l HS, Naperville, IL	104.0	10	M. Chu, Naperville Cnt'l HS, Naperville, IL
105.5	12	E. Carter, Naperville North HS, Naperville, IL	104.0	12	M. Linnen, Naperville North HS, Naperville, IL
105.5	11	M. Jung, Niles North HS, Skokie, IL	104.0	12	T. Chen, Naperville North HS, Naperville, IL

Student Honor Roll AMC 12A (U.S. & Canada), Continued

104.0	11	S. Zable, Pembroke Hill Sch, Kansas City, MO	103.0	11	L. Culler, Whitney M Young Magnet HS, Chicago, IL
104.0	12	B. Cartwright, Rossvie HS, Clarksville, TN	103.0	10	K. Gong, Wm Fremd HS, Palatine, IL
104.0	11	J. Mayer, The Latin Sch of Chicago, Chicago, IL	102.5	12	D. Trieu, Glenbard South HS, Glen Ellyn, IL
104.0	12	B. Maslow, Vernon Hills HS, Vernon Hills, IL	102.5	11	E. Bressman, Ida Crown Jewish Acad., Chicago, IL
104.0	12	E. Pardungkiattisa, Wheaton North HS, Wheaton, IL	102.5	11	Y. Shen, IL Math & Sci Acad., Aurora, IL
104.0	10	A. Wilson, Wm Fremd HS, Palatine, IL	102.5	12	A. Tein, Naperville North HS, Naperville, IL
103.0	12	S. Vilensky, Adlai E Stevenson HS, Lincolnshire, IL	102.5	11	Z. Sun, Paul Laurence Dunbar HS, Lexington, KY
103.0	12	M. Hutches, Aurora West HS, Aurora, IL	102.5	11	W. Lu, White Station HS, Memphis, TN
103.0	12	K. Kline, Barrington HS, Barrington, IL	102.0	11	A. Lin, Adlai E Stevenson HS, Lincolnshire, IL
103.0	11	H. Griese, Barrington HS, Barrington, IL	102.0	12	V. Patel, Barrington HS, Barrington, IL
103.0	12	G. Broughton, Barrington HS, Barrington, IL	102.0	12	A. Johnson, Barrington HS, Barrington, IL
103.0	11	P. Greenbaum, Barstow Sch, Kansas City, MO	102.0	11	A. Dyon, Barrington HS, Barrington, IL
103.0	11	A. Park, Baylor Sch, Chattanooga, TN	102.0	12	C. Hudson, Baylor Sch, Chattanooga, TN
103.0	12	J. Pompe, Belvidere HS, Belvidere, IL	102.0	11	F. Tang, Carbondale Comm. HS, Carbondale, IL
103.0	12	A. Goodrich, Benet Acad., Lisle, IL	102.0	9	J. Stoncius, Carbondale Comm. HS, Carbondale, IL
103.0	10	S. Chung, Carbondale Comm. HS, Carbondale, IL	102.0	11	J. Thiele, Cnt'l HS, St Joseph, MO
103.0	12	S. Sheth, Cnt'l HS, St Joseph, MO	102.0	12	R. Binkley, Cookeville HS, Cookeville, TN
103.0	12	J. Chan, Deerfield HS, Deerfield, IL	102.0	11	S. Vagt, Cornerstone HomeS-Math Team, St Charles, IL
103.0	10	J. Coronel, Dupont Manual Magnet HS, Louisville, KY	102.0	12	S. Tallman, Deerfield HS, Deerfield, IL
103.0	12	T. Rosenbaum, Evanston Twp HS, Evanston, IL	102.0	12	D. Loman, Downers Grove North HS, Downers Grove, IL
103.0	11	J. Kath, Evanston Twp HS, Evanston, IL	102.0	10	O. Cheng, Dupont Manual Magnet HS, Louisville, KY
103.0	11	D. Clayton, Glenbard North HS, Carol Stream, IL	102.0	10	R. Hasegawa, Evanston Twp HS, Evanston, IL
103.0	11	R. Lanman, Glenbard South HS, Glen Ellyn, IL	102.0	10	K. Kalisz, Fenwick HS, Oak Park, IL
103.0	11	P. Cassidy, Glenbard South HS, Glen Ellyn, IL	102.0	12	V. Desai, Glenbard North HS, Carol Stream, IL
103.0	12	H. Auerbach, Glenbrook North HS, Northbrook, IL	102.0	10	I. Mikhelson, Glenbrook North HS, Northbrook, IL
103.0	11	A. Insko, Hononegah HS, Rockton, IL	102.0	12	K. Jansen, Hazelwood Cnt'l HS, Florissant, MO
103.0	12	A. Zhao, IL Math & Sci Acad., Aurora, IL	102.0	12	Z. Moscow, Henry Clay HS, Lexington, KY
103.0	10	R. Zhang, IL Math & Sci Acad., Aurora, IL	102.0	11	R. Baker, Highlands HS, Ft Thomas, KY
103.0	12	V. Shah, IL Math & Sci Acad., Aurora, IL	102.0	11	C. Xiao, IL Math & Sci Acad., Aurora, IL
103.0	11	N. Jackson, IL Math & Sci Acad., Aurora, IL	102.0	12	C. Sloan, IL Math & Sci Acad., Aurora, IL
103.0	10	L. Cladek, IL Math & Sci Acad., Aurora, IL	102.0	12	C. Shepard, IL Math & Sci Acad., Aurora, IL
103.0	12	P. Bierdz, IL Math & Sci Acad., Aurora, IL	102.0	11	C. Lewis, IL Math & Sci Acad., Aurora, IL
103.0	12	M. Andreoli, IL Math & Sci Acad., Aurora, IL	102.0	11	D. Johnson, IL Math & Sci Acad., Aurora, IL
103.0	11	R. Fordeyce, John Burroughs Sch, St. Louis, MO	102.0	10	P. Gu, IL Math & Sci Acad., Aurora, IL
103.0	12	P. Zhu, Libertyville HS, Libertyville, IL	102.0	12	B. Gress, IL Math & Sci Acad., Aurora, IL
103.0	11	D. Siebert, Libertyville HS, Libertyville, IL	102.0	11	R. Gala, IL Math & Sci Acad., Aurora, IL
103.0	12	N. Patel, Libertyville HS, Libertyville, IL	102.0	11	M. Pluzhnikov, Kenwood Acad., Chicago, IL
103.0	11	B. Arnold, Libertyville HS, Libertyville, IL	102.0	12	J. Schalz, Larkin HS, Elgin, IL
103.0	12	S. Cohen, Lindbergh HS, St Louis, MO	102.0	12	B. Roberts, Lee's Summit North HS, Lee's Summit, MO
103.0	12	J. Santos, ME Twp HS-South, Park Ridge, IL	102.0	12	B. Armstrong, Lincoln-Way Cnt'l HS, New Lenox, IL
103.0	11	P. Sheth, Memphis Univ. Sch, Memphis, TN	102.0	11	K. Obereimt, MICDS, St. Louis, MO
103.0	11	B. Rho, MICDS, St. Louis, MO	102.0	11	J. Daming, MO Acad. Sci Math Comp, Maryville, MO
103.0	11	B. Nash, MICDS, St. Louis, MO	102.0	11	S. Knox, Moline SHS, Moline, IL
103.0	12	G. Wang, MO Acad. Sci Math Comp, Maryville, MO	102.0	9	C. Yen, Naperville Cnt'l HS, Naperville, IL
103.0	12	C. Morgan, Montgomery Bell Acad., Nashville, TN	102.0	11	V. Low, Naperville Cnt'l HS, Naperville, IL
103.0	11	F. Zhang, Naperville Cnt'l HS, Naperville, IL	102.0	10	L. Seitz, Naperville North HS, Naperville, IL
103.0	11	R. Burns, Naperville Cnt'l HS, Naperville, IL	102.0	12	D. Rey, Oak Park & River Forest HS, Oak Park, IL
103.0	12	J. Beasley, Naperville Cnt'l HS, Naperville, IL	102.0	11	M. Birkey, Oak Park & River Forest HS, Oak Park, IL
103.0	10	N. Grabenstein, Oak Ridge HS, Oak Ridge, TN	102.0	11	T. Benning, Oak Ridge HS, Oak Ridge, TN
103.0	11	R. Prater, Oldham Co HS, Buckner, KY	102.0	12	B. Newell, O'Fallon HS, O'Fallon, IL
103.0	12	N. Kim, Parkway North HS, Creve Coeur, MO	102.0	11	G. Brumm, O'Fallon HS, O'Fallon, IL
103.0	11	A. Dorhauer, Parkway North HS, Creve Coeur, MO	102.0	11	J. Hutchings, Parkway Cnt'l HS, Chesterfield, MO
103.0	12	B. Wang, Parkway South HS, Manchester, MO	102.0	11	S. Pabian, Paul Laurence Dunbar HS, Lexington, KY
103.0	10	J. Hwang, Prospect HS, Mt. Prospect, IL	102.0	12	G. Herbert, Pleasure Ridge Park HS, Louisville, KY
103.0	12	L. Coonrod, Quincy SHS, Quincy, IL	102.0	11	D. Witt, Springfield Cath. HS, Springfield, MO
103.0	12	R. Sharpe, Springfield Southeast HS, Springfield, IL	102.0	11	M. Odenwald, St Louis Univ. HS, St Louis, MO
103.0	11	A. Yano, St Andrews Sewanee Sch, Sewanee, TN	102.0	12	J. Howenstein, St Louis Univ. HS, St Louis, MO
103.0	12	C. Luth, St Louis Univ. HS, St Louis, MO	102.0	12	J. Hook, St Louis Univ. HS, St Louis, MO
103.0	11	L. Dang, St Louis Univ. HS, St Louis, MO	102.0	9	R. Maurer, Trinity HS, Louisville, KY
103.0	12	J. Kuczumski, The Latin Sch of Chicago, Chicago, IL	102.0	12	B. Charrow, U. of Chicago Lab. HS, Chicago, IL
103.0	12	E. Gordon, The Latin Sch of Chicago, Chicago, IL	102.0	10	A. Collopy, Univ. Lab. HS, Urbana, IL
103.0	11	Q. Zhang, U. of Chicago Lab. HS, Chicago, IL	102.0	11	M. Mendoza, Urbana HS, Urbana, IL
103.0	12	A. Brunner, Univ. Sch-Jackson, Jackson, TN	102.0	11	T. Kulczycki, Urbana HS, Urbana, IL
103.0	11	J. Grozavescu, Wauconda Comm HS, Wauconda, IL	102.0	12	M. Vieth, Walter Payton Col. Prep, Chicago, IL
103.0	12	J. Wu, Wheaton-Warrenville HS, Wheaton, IL	102.0	11	M. Mark, Whitney M Young Magnet HS, Chicago, IL
103.0	11	T. Zhang, White Station HS, Memphis, TN	102.0	12	K. Heizmann, York HS, Elmhurst, IL

Student Honor Roll AMC 12A (U.S. & Canada), Continued

101.5	10	D. Braznichenko, Adlai E Stevenson HS, Lincolnshire, IL	101.0	11	R. Favero, Sacred Heart-Griffin HS, Springfield, IL
101.5	12	B. Avner, Adlai E Stevenson HS, Lincolnshire, IL	101.0	12	P. Mathews, St Louis Univ. HS, St Louis, MO
101.5	12	M. Over, Barrington HS, Barrington, IL	101.0	9	A. Sugaya, U. of Chicago Lab. HS, Chicago, IL
101.5	10	W. Liu, Cookeville HS, Cookeville, TN	100.5	11	B. Byrne, Adlai E Stevenson HS, Lincolnshire, IL
101.5	12	S. Walker, Cornerstone HomeS-Math Team, St Charles, IL	100.5	12	T. Kluber, Aurora West HS, Aurora, IL
101.5	12	S. Flaxman, Evanston Twp HS, Evanston, IL	100.5	11	K. Butler, Aurora West HS, Aurora, IL
101.5	10	D. Becker, Evanston Twp HS, Evanston, IL	100.5	12	M. Darch, Barrington HS, Barrington, IL
101.5	12	P. Lange, Fenwick HS, Oak Park, IL	100.5	12	M. Wasserman, Buffalo Grove HS, Buffalo Grove, IL
101.5	11	J. Schloemer, Glenbard North HS, Carol Stream, IL	100.5	11	P. McFfrland, Centennial HS, Franklin, TN
101.5	11	P. Nelson, Glenbard West HS, Glen Ellyn, IL	100.5	11	T. Johnson, Cornerstone HomeS-Math Team, St Charles, IL
101.5	12	T. Selimkhanov, Glenbrook North HS, Northbrook, IL	100.5	11	N. Rqss, Fenwick HS, Oak Park, IL
101.5	12	M. Cooper, Glenbrook North HS, Northbrook, IL	100.5	12	R. Kiefer, Fenwick HS, Oak Park, IL
101.5	10	S. Chaoka, Glenbrook North HS, Northbrook, IL	100.5	12	E. Knisely, Glenbard South HS, Glen Ellyn, IL
101.5	12	W. Zhong, IL Math & Sci Acad., Aurora, IL	100.5	11	L. Hubley, Glenbard South HS, Glen Ellyn, IL
101.5	11	M. Mroczek, IL Math & Sci Acad., Aurora, IL	100.5	11	A. Goldman, Glenbrook North HS, Northbrook, IL
101.5	11	C. Knight, IL Math & Sci Acad., Aurora, IL	100.5	12	A. Ferrell, Glenbrook North HS, Northbrook, IL
101.5	11	J. Rubin, John Burroughs Sch, St. Louis, MO	100.5	12	T. Harris, Hazelwood West HS, Hazelwood, MO
101.5	10	J. Wu, Ladue Horton Watkins HS, St Louis, MO	100.5	11	J. Dillon, Highland Park HS, Highland Park, IL
101.5	11	K. Werner, Lake Forest HS, Lake Forest, IL	100.5	12	M. Jenner, Homewood-Flossmoor HS, Flossmoor, IL
101.5	12	A. Parrillo, Lake Park HS-108, Roselle, IL	100.5	11	D. Cohn, Ida Crown Jewish Acad., Chicago, IL
101.5	11	J. Pessin, Libertyville HS, Libertyville, IL	100.5	12	S. Stiefel, IL Math & Sci Acad., Aurora, IL
101.5	11	L. Li, Madisonville N Hopkins HS, Madisonville, KY	100.5	12	M. Patel, IL Math & Sci Acad., Aurora, IL
101.5	9	B. Xie, Naperville North HS, Naperville, IL	100.5	11	A. Keller, IL Math & Sci Acad., Aurora, IL
101.5	10	J. Lee, Naperville North HS, Naperville, IL	100.5	11	E. Chang, IL Math & Sci Acad., Aurora, IL
101.5	12	E. Chang, Naperville North HS, Naperville, IL	100.5	11	J. Burdine, IL Math & Sci Acad., Aurora, IL
101.5	12	K. Bell, Tipton-Rosemark Acad., Millington, TN	100.5	12	R. Rothschild, John Burroughs Sch, St. Louis, MO
101.5	11	M. Zimmerman, Tullahoma HS, Tullahoma, TN	100.5	12	M. Willerth, Lee's Summit SHS, Lee's Summit, MO
101.5	11	M. Barber, U. of Chicago Lab. HS, Chicago, IL	100.5	12	J. Chen, Lincoln Park HS, Chicago, IL
101.0	11	A. Betourne, Barrington HS, Barrington, IL	100.5	11	M. Holm, Lincoln-Way Cntrl HS, New Lenox, IL
101.0	12	K. Lester, Boylan Cntrl Cath. HS, Rockford, IL	100.5	11	N. Krafft, Loyola Acad., Wilmette, IL
101.0	12	M. Hughes, Brentwood HS, Brentwood, TN	100.5	12	M. Lucas, ME Twp HS-South, Park Ridge, IL
101.0	11	K. Cheng, Downers Grove South HS, Downers Grove, IL	100.5	11	M. Many, Naperville Cntrl HS, Naperville, IL
101.0	11	N. Dahm, Elk Grove HS, Elk Grove Village, IL	100.5	12	S. Jeong, Naperville North HS, Naperville, IL
101.0	9	B. Simon, Evanston Twp HS, Evanston, IL	100.5	12	A. Gui, Naperville North HS, Naperville, IL
101.0	11	J. Patel, Glenbard South HS, Glen Ellyn, IL	100.5	11	S. Raskin, Oak Park & River Forest HS, Oak Park, IL
101.0	11	D. McDonald, Hinsdale Cntrl HS, Hinsdale, IL	100.5	11	A. McLeese, Oak Park & River Forest HS, Oak Park, IL
101.0	12	D. Yang, IL Math & Sci Acad., Aurora, IL	100.5	11	M. Walter, Oak Ridge HS, Oak Ridge, TN
101.0	8	M. Uhlenhuth, Kentucky Ctry DS, Louisville, KY	100.5	11	A. Hsiao, Parkway West HS, Ballwin, MO
101.0	10	S. Wang, Lake Forest HS, Lake Forest, IL	100.5	11	D. Sheets, Paul Laurence Dunbar HS, Lexington, KY
101.0	11	R. Rai, Lake Park HS-108, Roselle, IL	100.5	11	M. Steinhaus, Pembroke Hill Sch, Kansas City, MO
101.0	12	D. Andreoli, Lake Park HS-108, Roselle, IL	100.5	12	E. Little, Siegel HS, Murfreesboro, TN
101.0	10	G. Damhorst, Larkin HS, Elgin, IL	100.5	11	T. Szcarkowski, St Andrews Sewanee Sch, Sewanee, TN
101.0	12	K. Kelly, Montini Cath. HS, Lombard, IL	100.5	11	R. Kozlowski, St Ignatius Col. Prep Sch, Chicago, IL
101.0	12	J. Tang, Naperville North HS, Naperville, IL	100.5	11	J. Eggleston, St Louis Univ. HS, St Louis, MO
101.0	12	L. Somers, Naperville North HS, Naperville, IL	100.5	12	E. Jemison, St Marys Epis. Sch, Memphis, TN
101.0	12	C. Hsieh, Naperville North HS, Naperville, IL	100.5	11	J. Kim, Univ. Lab. HS, Urbana, IL
101.0	11	. Choi, Naperville North HS, Naperville, IL	100.5	12	M. Braslow, Vernon Hills HS, Vernon Hills, IL
101.0	10	R. Cao, Naperville North HS, Naperville, IL	100.5	12	P. Jones, Washington Cmty HS, Washington, IL
101.0	12	A. Barhamand, Naperville North HS, Naperville, IL	100.5	12	A. Ostermeier, West Plains SHS, West Plains, MO
101.0	12	N. Mustafa, Niles North HS, Skokie, IL	100.5	12	G. Heise, Westminster Chr. Acad., St. Louis, MO
101.0	11	A. Karam, Paul Laurence Dunbar HS, Lexington, KY	100.5	12	C. Zhou, White Station HS, Memphis, TN
101.0	11	S. Sawyer, Plainfield HS - Cntrl Campus, Plainfield, IL	100.0	12	D. Kozbur, Fenwick HS, Oak Park, IL

REGION 7

Score	Gr	Name, School, City, State	Score	Gr	Name, School, City, State
119.5	12	T. Sires, Archbishop Shaw HS, Marrero, LA	118.5	12	D. Johnston, Jackson Prep. Sch, Flowood, MS
119.5	11	I. Sherman, Bellaire SHS, Bellaire, TX	118.5	12	E. Thurber, MS Sch Math/Sci, Columbus, MS
119.5	12	J. Peacock, Cistercian Prep. Sch, Irving, TX	118.5	9	N. Feltman, Sandra Day O'Connor HS, Helotes, TX
119.5	11	A. Bevill, Clear Lake HS, Houston, TX	118.5	12	R. Hochman, St John's Sch, Houston, TX
119.5	12	A. Harrell, Garland HS, Garland, TX	118.0	10	J. Wang, A & M Cons. HS, College Station, TX
119.5	12	S. Li, Pflugerville H S, Pflugerville, TX	118.0	12	J. Davies, Cistercian Prep. Sch, Irving, TX
119.5	12	B. Young, Plano HS, Plano, TX	118.0	12	J. Lin, St Mark's Sch of Texas, Dallas, TX
119.0	12	S. Watson, MS Sch Math/Sci, Columbus, MS	117.0	9	B. Liu, A & M Cons. HS, College Station, TX
119.0	12	T. Khandhawit, St Stephens Epis. Sch, Austin, TX	117.0	12	C. Tsai, Greenhill Sch, Addison, TX
119.0	12	M. Yetter, Westfield HS, Houston, TX	117.0	12	R. Polasek, Gregory-Portland HS, Portland, TX
118.5	11	D. Cross, Clear Lake HS, Houston, TX	117.0	12	A. Stoll, Lubbock HS, Lubbock, TX
118.5	12	M. Sosland, Greenhill Sch, Addison, TX	117.0	12	J. Rego, Plano East SHS, Plano, TX

Student Honor Roll AMC 12A (U.S. & Canada), Continued

117.0	12	J. Petersen, Temple H S, Temple, TX	109.0	12	G. Acuna, McKinley SHS, Baton Rouge, LA
116.0	11	A. Petrov, Ball HS, Galveston, TX	109.0	11	W. Cleveland, MS Sch Math/Sci, Columbus, MS
116.0	12	J. Craver, Georgetown HS, Georgetown, TX	109.0	11	D. Bradford, Newman Smith HS, Carrollton, TX
116.0	12	D. Strangoener, Jackson Prep. Sch, Flowood, MS	109.0	12	E. Anderson, Pearce HS, Richardson, TX
116.0	11	T. Tong, Mem. HS, Houston, TX	109.0	10	O. Ahmed, Pearce HS, Richardson, TX
116.0	11	P. Northrop, Oak Ridge H S, Conroe, TX	109.0	11	E. Gonzalez, Sandra Day O'Connor HS, Helotes, TX
116.0	12	C. Gibbs, St John's Sch, Houston, TX	109.0	12	J. Delarosa, Spring HS, Spring, TX
116.0	12	J. Sanford, St Mark's Sch of Texas, Dallas, TX	109.0	9	J. Preston, St John's Sch, Houston, TX
116.0	12	X. Pang, Taylor HS, Katy, TX	109.0	11	A. Leung, St John's Sch, Houston, TX
115.0	11	C. Elliott, Alamo Hts HS, San Antonio, TX	109.0	11	L. Fondren, St John's Sch, Houston, TX
115.0	12	A. Bartholomew, Nolan Cath. HS, Ft Worth, TX	109.0	12	D. Strauss, St Mark's Sch of Texas, Dallas, TX
115.0	10	E. Kornacki, Taylor HS, Katy, TX	109.0	12	P. Hyatt, Stephen F Austin HS, Sugar Land, TX
115.0	12	J. Hopkins, Woodlands HS, The Woodlands, TX	109.0	11	M. Elsaifi, Taylor HS, Katy, TX
114.5	12	J. Hartman, Baton Rouge Magnet HS, Baton Rouge, LA	109.0	12	S. Darby, Westlake HS, Austin, TX
114.5	11	A. Yang, Cistercian Prep. Sch, Irving, TX	108.5	11	J. Michael, Flour Bluff HS, Corpus Christi, TX
114.5	12	K. Chow, St Mark's Sch of Texas, Dallas, TX	108.5	11	D. Lee, Nolan Cath. HS, Ft Worth, TX
114.5	11	M. Luo, Tom C Clark HS, San Antonio, TX	108.5	12	E. Zhong, Tom C Clark HS, San Antonio, TX
113.5	11	J. Santos, Alamo Hts HS, San Antonio, TX	108.5	12	A. Schulman, Westwood HS, Austin, TX
113.5	11	Z. Ning, Ball HS, Galveston, TX	108.0	11	C. Leatherbury, Cistercian Prep. Sch, Irving, TX
113.5	10	S. Yu, Clear Lake HS, Houston, TX	108.0	11	A. Chen, Clear Lake HS, Houston, TX
113.5	12	C. Needham, Flour Bluff HS, Corpus Christi, TX	108.0	11	J. Neu, Fredericksburg HS, Fredericksburg, TX
113.5	11	Y. Zhou, Marshall HS, San Antonio, TX	108.0	11	J. Bennett, Grace King HS, Metairie, LA
113.5	12	L. Laustsen, Newman Smith HS, Carrollton, TX	108.0	12	A. Oliver, Jackson Prep. Sch, Flowood, MS
113.5	11	R. Hendrix, Plano East SHS, Plano, TX	108.0	12	J. Jones, Jersey Village HS, Houston, TX
113.5	11	S. Avidan, St John's Sch, Houston, TX	108.0	11	E. Adolph, Jersey Village HS, Houston, TX
113.5	11	Y. Xie, Taylor HS, Katy, TX	108.0	12	S. Green, Sherman HS, Sherman, TX
112.5	11	D. Jagannathan, A & M Cons. HS, College Station, TX	108.0	12	H. Reynolds, St John's Sch, Houston, TX
112.5	12	F. Kelley, Caddo Parish Magnet HS, Shreveport, LA	108.0	11	B. Robertson, St Stephens Epis. Sch, Austin, TX
112.5	11	C. Vu, Clear Lake HS, Houston, TX	108.0	12	S. Tsang, Stephen F Austin HS, Sugar Land, TX
112.5	11	M. Reedy, Oak Ridge H S, Conroe, TX	108.0	11	D. Kramer, Stephen F Austin HS, Sugar Land, TX
112.5	11	M. Johnson, St John's Sch, Houston, TX	107.5	11	Z. Xiao, Grace King HS, Metairie, LA
112.5	12	D. Banerjee, St John's Sch, Houston, TX	107.5	11	A. Kaviani, Lubbock HS, Lubbock, TX
111.5	11	F. Kurzban, Alamo Hts HS, San Antonio, TX	107.5	11	V. Kadappakkam, Northside Health Careers HS, San Antonio, TX
111.5	11	S. Kuhn, Benjamin Franklin HS, New Orleans, LA	107.5	11	D. Liu, Plano HS, Plano, TX
111.5	10	T. Vo, Cypress Falls HS, Houston, TX	107.5	12	M. McClure, St John's Sch, Houston, TX
111.5	11	C. Duke, Georgetown HS, Georgetown, TX	107.5	12	S. Chiueh, Westwood HS, Austin, TX
111.5	10	K. Dick, McKinley SHS, Baton Rouge, LA	106.5	11	H. Liu, A & M Cons. HS, College Station, TX
111.5	12	J. Ma, Pearce HS, Richardson, TX	106.5	11	A. Vaughan, Alamo Hts HS, San Antonio, TX
111.5	12	K. Smith, St John's Sch, Houston, TX	106.5	12	R. Hughes, Alamo Hts HS, San Antonio, TX
111.5	12	E. Leiss, St John's Sch, Houston, TX	106.5	12	P. Bailey, Alamo Hts HS, San Antonio, TX
111.5	12	D. Waring, Taylor HS, Katy, TX	106.5	11	C. Liu, Benjamin Franklin HS, New Orleans, LA
111.5	11	A. Minssieux, Westwood HS, Austin, TX	106.5	11	C. Shirazi, Mem. HS, Houston, TX
111.0	11	T. He, A & M Cons. HS, College Station, TX	106.5	12	J. Mezey, Northside Health Careers HS, San Antonio, TX
111.0	12	S. Park, Clear Lake HS, Houston, TX	106.5	11	P. Dollin, Plano East SHS, Plano, TX
111.0	12	D. Little, Clear Lake HS, Houston, TX	106.5	12	G. Bussell, Plano East SHS, Plano, TX
111.0	10	D. Yuan, Jasper HS, Plano, TX	106.5	12	O. Renteria, Sci/Eng Magnet TWNVW, Dallas, TX
111.0	12	S. Wolff, Pearland HS, Pearland, TX	106.5	11	E. Lu, St Mark's Sch of Texas, Dallas, TX
111.0	10	Y. Liu, Pearland HS, Pearland, TX	106.5	11	A. Black, St Mark's Sch of Texas, Dallas, TX
111.0	12	Y. Kong, Stephen F Austin HS, Sugar Land, TX	106.5	12	L. Song, Tom C Clark HS, San Antonio, TX
111.0	12	K. Aliaj, Taylor HS, Katy, TX	106.5	11	R. Li, Westwood HS, Austin, TX
110.0	12	C. Simpson, A & M Cons. HS, College Station, TX	106.5	11	R. McClellan, Woodlands HS, The Woodlands, TX
110.0	11	P. Pattisapu, Cistercian Prep. Sch, Irving, TX	105.5	12	M. Hebert, Archbishop Shaw HS, Marrero, LA
110.0	11	B. Wilson, Clear Lake HS, Houston, TX	105.5	12	S. Zhang, Clear Lake HS, Houston, TX
110.0	11	A. Romman, Clear Lake HS, Houston, TX	105.5	9	E. Dong, Clear Lake HS, Houston, TX
110.0	10	E. Chang, Clear Lake HS, Houston, TX	105.5	12	I. Jacobi, Epis. Sch of Dallas, Dallas, TX
110.0	11	B. Wilson, Epis. HS, Baton Rouge, LA	105.5	12	A. Verma, Hightower HS, Missouri City, TX
110.0	11	T. Fei, Lafayette HS, Lafayette, LA	105.5	12	D. Davis, Jackson Prep. Sch, Flowood, MS
110.0	12	D. Haque, Michael E Debakey HS, Houston, TX	105.5	10	T. Holland, Jersey Village HS, Houston, TX
110.0	12	F. Hays, St Mark's Sch of Texas, Dallas, TX	105.5	12	J. Villarrubia, Jesuit HS, New Orleans, LA
110.0	12	J. Passiak, Westlake HS, Austin, TX	105.5	12	T. Feng, MS Sch Math/Sci, Columbus, MS
110.0	10	B. Coltin, Westwood HS, Austin, TX	105.5	12	J. Mabray, Newman Smith HS, Carrollton, TX
109.0	12	A. Shelton, Alamo Hts HS, San Antonio, TX	105.5	12	R. Ticker, Pearce HS, Richardson, TX
109.0	12	S. Ma, Clear Lake HS, Houston, TX	105.5	12	B. Loewenstein, Pearce HS, Richardson, TX
109.0	12	P. Guevara, Georgetown HS, Georgetown, TX	105.5	12	K. Holstien, Pearce HS, Richardson, TX
109.0	12	J. Dooley, Gregory-Portland HS, Portland, TX	105.5	12	D. Wang, Plano East SHS, Plano, TX
109.0	12	A. Gnade, Jesuit Col. Prep Sch, Dallas, TX	105.5	12	C. Skowronski, Plano East SHS, Plano, TX

Student Honor Roll AMC 12A (U.S. & Canada), Continued

105.5	12	A. Koenig, Plano East SHS, Plano, TX	103.0	12	J. Depasse, St Mark's Sch of Texas, Dallas, TX
105.5	11	N. Guo, Plano East SHS, Plano, TX	103.0	12	J. Cho, St Mary's Hall, San Antonio, TX
105.5	11	C. Wang, Plano HS, Plano, TX	103.0	11	D. Liang, Stephen F Austin HS, Sugar Land, TX
105.5	12	D. Waller, Plano HS, Plano, TX	103.0	11	M. Zhang, Taylor HS, Katy, TX
105.5	12	W. Kellogg, Plano HS, Plano, TX	103.0	11	R. Kubala, Westwood HS, Austin, TX
105.5	12	A. Meador, Randall HS, Amarillo, TX	103.0	10	K. Miller, TX
105.5	11	C. Powell, St Andrews Epis. Sch, Austin, TX	102.5	12	A. Pang, Baton Rouge Magnet HS, Baton Rouge, LA
105.5	11	N. Maneck, St Andrews Epis. Sch, Ridgeland, MS	102.5	12	Z. An, Taylor HS, Katy, TX
105.5	12	J. Payne, St John's Sch, Houston, TX	102.0	12	S. Shaw, Alamo Hts HS, San Antonio, TX
105.5	12	C. Adkisson, St Mary's Hall, San Antonio, TX	102.0	11	E. Wong, Bellaire SHS, Bellaire, TX
105.5	11	M. Simpson, Talented & Gifted Magnet Sch, Dallas, TX	102.0	12	J. Hodes, Bowie HS, Austin, TX
105.5	9	D. Neville, Taylor HS, Katy, TX	102.0	12	C. Dudley, Cn'l Cath. HS, San Antonio, TX
105.0	12	G. Johnson, Alamo Hts HS, San Antonio, TX	102.0	11	T. Medford, Fairfield HS, Fairfield, TX
105.0	12	J. Epperson, Garland HS, Garland, TX	102.0	12	E. Pratt, Fort Worth Ctry DS, Ft Worth, TX
104.5	11	E. Haase, Alamo Hts HS, San Antonio, TX	102.0	12	C. Chou, Jersey Village HS, Houston, TX
104.5	11	J. McMahon, Ball HS, Galveston, TX	102.0	11	J. Coveney, Jesuit Col. Prep Sch, Dallas, TX
104.5	11	D. Dueri, Ball HS, Galveston, TX	102.0	12	J. Lefante, Jesuit HS, New Orleans, LA
104.5	12	Z. Zhang, Benjamin Franklin HS, New Orleans, LA	102.0	12	J. Yates, MS Sch Math/Sci, Columbus, MS
104.5	12	J. Higginbotham, Cypress Creek HS, Houston, TX	102.0	11	J. Sweeten, Northside Health Careers HS, San Antonio, TX
104.5	11	L. Cheng, Elkins HS, Missouri City, TX	102.0	12	M. Salinas, Northside Health Careers HS, San Antonio, TX
104.5	12	M. Alexander, McCallum HS, Austin, TX	102.0	12	S. Yang, Pearce HS, Richardson, TX
104.5	12	J. Schweikert, Pearce HS, Richardson, TX	102.0	11	S. Meador, Pearce HS, Richardson, TX
104.5	12	T. Morstead, Pearland HS, Pearland, TX	102.0	11	M. Vera, Plano East SHS, Plano, TX
104.5	11	K. Merino, Plano East SHS, Plano, TX	102.0	12	H. Guturu, Plano East SHS, Plano, TX
104.5	12	J. Liu, Plano HS, Plano, TX	102.0	11	L. Evans, Plano East SHS, Plano, TX
104.5	12	S. Eswaran, Plano HS, Plano, TX	102.0	12	E. Xu, Plano HS, Plano, TX
104.5	10	P. Lynch, St Andrews Epis. Sch, Austin, TX	102.0	12	J. Jones, Randall HS, Amarillo, TX
104.5	11	A. Kapusta, St John's Sch, Houston, TX	102.0	10	J. Bindel, San Marcos HS, San Marcos, TX
104.5	11	A. Robinson, Taylor HS, Katy, TX	102.0	11	A. Kapadia, Sandra Day O'Connor HS, Helotes, TX
104.5	12	R. McQuiston, Taylor HS, Katy, TX	102.0	11	L. Sun, St John's Sch, Houston, TX
104.5	12	R. Youngblood, Westlake HS, Austin, TX	102.0	12	A. Perin, St John's Sch, Houston, TX
104.5	11	A. Vasudev, Westlake HS, Austin, TX	102.0	12	J. Liu, St John's Sch, Houston, TX
104.5	11	A. Plunkett, Westlake HS, Austin, TX	102.0	11	A. Fish, St John's Sch, Houston, TX
104.5	12	E. Seen, Westwood HS, Austin, TX	102.0	12	M. Dekmezian, St John's Sch, Houston, TX
104.5	12	W. Gerding, Woodlands HS, The Woodlands, TX	102.0	11	S. Bellows, St John's Sch, Houston, TX
104.0	11	R. Wilson, Alamo Hts HS, San Antonio, TX	102.0	12	T. Allison, St John's Sch, Houston, TX
104.0	12	D. Weng, Cypress Falls HS, Houston, TX	102.0	12	D. Lin, St Mark's Sch of Texas, Dallas, TX
104.0	11	M. Jones, Fort Worth Ctry DS, Ft Worth, TX	102.0	11	T. Qualls, St Thomas More Cath. HS, Lafayette, LA
104.0	12	R. Stromain, LA Sch Math Sci Arts, Natchitoches, LA	102.0	11	R. Chang, Stephen F Austin HS, Sugar Land, TX
104.0	10	J. Haber, Mem. HS, Houston, TX	102.0	12	A. Wensel, Taylor HS, Katy, TX
104.0	12	A. Pienkos, Oak Ridge H S, Conroe, TX	102.0	11	C. Robinson, Taylor HS, Katy, TX
104.0	11	N. Gadgil, St John's Sch, Houston, TX	102.0	12	M. Bray, Taylor HS, Katy, TX
104.0	11	M. Feldman, St Mark's Sch of Texas, Dallas, TX	102.0	12	N. Stickney, Temple H S, Temple, TX
104.0	11	L. Karbach, St Stephens Epis. Sch, Austin, TX	102.0	11	L. Patterson, Tom C Clark HS, San Antonio, TX
104.0	12	P. Bloomer, Stephen F Austin HS, Sugar Land, TX	102.0	11	A. Edwards, Woodlands HS, The Woodlands, TX
104.0	11	T. Potts, Turner HS, Carrollton, TX	101.5	11	N. Thalji, Baton Rouge Magnet HS, Baton Rouge, LA
104.0	12	P. Yost, Woodlands HS, The Woodlands, TX	101.5	11	A. Wilson, Clear Lake HS, Houston, TX
103.5	11	N. Savir, A & M Cons. HS, College Station, TX	101.5	12	Y. Shen, Elkins HS, Missouri City, TX
103.0	12	K. Helmke, Alamo Hts HS, San Antonio, TX	101.5	11	S. Norville, Lubbock HS, Lubbock, TX
103.0	11	A. Shah, Clear Lake HS, Houston, TX	101.5	12	B. Patel, Northside Health Careers HS, San Antonio, TX
103.0	10	A. Sengupta, Cy-Fair HS, Cypress, TX	101.5	12	D. Watcha, Pearce HS, Richardson, TX
103.0	12	A. Wyatt, Epis. HS, Baton Rouge, LA	101.5	12	X. Sun, Plano East SHS, Plano, TX
103.0	12	R. Whitfield, Georgetown HS, Georgetown, TX	101.5	12	A. Stclair, St Mark's Sch of Texas, Dallas, TX
103.0	11	W. Leslie, Greenhill Sch, Addison, TX	101.5	12	B. Jackson, Taylor HS, Katy, TX
103.0	11	M. Polasek, Gregory-Portland HS, Portland, TX	101.0	11	C. Rodriguez, Brother Martin HS, New Orleans, LA
103.0	12	J. Long, James Madison HS, San Antonio, TX	101.0	10	K. Zhao, Clear Lake HS, Houston, TX
103.0	12	E. Hurt, Jersey Village HS, Houston, TX	101.0	11	Y. Grajales, Cypress Creek HS, Houston, TX
103.0	12	S. Bradley, Jersey Village HS, Houston, TX	101.0	10	T. Tran, Cypress Falls HS, Houston, TX
103.0	11	K. Hwang, Mem. HS, Houston, TX	101.0	12	M. Byrd, Grace Chr. Sch, Louisville, MS
103.0	11	S. Hammer, Newman Smith HS, Carrollton, TX	101.0	12	K. Feng, Grace King HS, Metairie, LA
103.0	12	L. Lang, Sci Acad of South TX, Werned, TX	101.0	12	B. Ward, Jackson Prep. Sch, Flowood, MS
103.0	12	J. Goldstrich, Sci/Eng Magnet TWNVV, Dallas, TX	101.0	12	P. Rush, Jackson Prep. Sch, Flowood, MS
103.0	11	M. McCarver, St John's Sch, Houston, TX	101.0	12	J. Loh, Mem. HS, Houston, TX
103.0	11	S. Kirtane, St John's Sch, Houston, TX	101.0	11	T. Kim, Mem. HS, Houston, TX
103.0	12	C. Fisher, St John's Sch, Houston, TX	101.0	12	A. Yu, Oak Ridge H S, Conroe, TX
103.0	11	A. Gaidarski, St Mark's Sch of Texas, Dallas, TX	101.0	12	K. Koger, Paschal HS, Fort Worth, TX

Student Honor Roll AMC 12A (U.S. & Canada), Continued

101.0	11	J. Colson,	Paschal HS, Fort Worth, TX	100.5	12	D. Kahn,	Lubbock HS, Lubbock, TX
101.0	12	T. Kraemer,	Pearce HS, Richardson, TX	100.5	12	J. Russell,	McCallum HS, Austin, TX
101.0	12	A. Tan,	St John's Sch, Houston, TX	100.5	12	A. Hua Ng,	Mem. HS, Houston, TX
101.0	12	D. Burke,	St Mark's Sch of Texas, Dallas, TX	100.5	12	W. McGehee,	MS Sch Math/Sci, Columbus, MS
101.0	12	C. Sumners,	St Stephens Epis. Sch, Austin, TX	100.5	12	J. Podolski,	Oak Ridge H S, Conroe, TX
101.0	12	M. Nikiforova,	Talented & Gifted Magnet Sch, Dallas, TX	100.5	11	D. Wang,	Pearce HS, Richardson, TX
101.0	12	P. Padhi,	Westlake HS, Austin, TX	100.5	11	C. Montgomery,	Plano East SHS, Plano, TX
101.0	11	L. Zhu,	Westside HS, Houston, TX	100.5	12	C. Kao,	Plano East SHS, Plano, TX
101.0	10	P. Tu,	Westwood HS, Austin, TX	100.5	12	D. Torres,	Sandra Day O'Connor HS, Helotes, TX
100.5	12	J. Bassett,	A & M Cons. HS, College Station, TX	100.5	11	W. Schmegel,	St Andrews Epis. Sch, Ridgeland, MS
100.5	11	S. Khan,	Ball HS, Galveston, TX	100.5	12	G. Bernstein,	Tom C Clark HS, San Antonio, TX
100.5	11	J. Ramirez,	Cistercian Prep. Sch, Irving, TX	100.5	12	M. Goldsmith,	Ursuline Acad., Dallas, TX
100.5	11	T. Pardue,	Clear Lake HS, Houston, TX	100.5	12	A. Horton,	Westlake HS, Austin, TX
100.5	11	J. Luck,	Cy-Fair HS, Cypress, TX	100.5	12	J. Cho,	Westwood HS, Austin, TX
100.5	12	L. Wu,	Fort Worth Ctry DS, Ft Worth, TX	100.0	10	S. Zhou,	A & M Cons. HS, College Station, TX
100.5	11	N. Grant,	Garland HS, Garland, TX	100.0	12	C. Vangala,	Cistercian Prep. Sch, Irving, TX
100.5	10	J. Liu,	Jasper HS, Plano, TX	100.0	12	K. Sasaki,	Westwood HS, Austin, TX
100.5	11	C. Watson,	Lubbock HS, Lubbock, TX				

REGION 8

Score	Gr	Name,	School, City, State	Score	Gr	Name,	School, City, State
116.0	10	A. Omid Zohoor,	Beaverton HS, Beaverton, OR	111.5	11	B. Eppler,	Beaverton HS, Beaverton, OR
116.0	12	M. Swearingin,	Corvallis HS, Corvallis, OR	111.5	12	C. Guenther,	Billings SHS, Billings, MT
116.0	12	T. Gansert,	D'Evelyn Jr/Sr HS, Denver, CO	111.5	11	S. Driscoll,	Billings West HS, Billings, MT
116.0	12	K. Nakamura,	Iolani Sch, Honolulu, HI	111.5	12	B. Ballard,	Billings West HS, Billings, MT
116.0	11	K. Mand,	Kamiakin HS, Kennewick, WA	111.5	10	M. Gutin,	Brighton HS, Salt Lake City, UT
116.0	12	J. Nielsen,	South Salem HS, Salem, OR	111.5	11	Z. Bailowitz,	Canyon Del Oro HS, Tucson, AZ
116.0	12	K. Blaser,	Sugar-Salem HS, Sugar City, ID	111.5	11	C. Kamholz,	Douglas HS, Minden, NV
116.0	12	T. Lee,	Thomas Jefferson HS, Auburn, WA	111.5	12	H. Burton,	Hood River Valley HS, Hood River, OR
115.5	12	R. Naimi,	Boise SHS, Boise, ID	111.5	12	A. Haas,	Horizon HS, Scottsdale, AZ
115.0	10	Q. Zeng,	Bellevue HS, Bellevue, WA	111.5	12	Z. Okemura,	Iolani Sch, Honolulu, HI
115.0	12	Y. Wang,	Clark HS, Las Vegas, NV	111.5	12	J. Lawi,	Iolani Sch, Honolulu, HI
115.0	12	N. Olma,	Green Valley HS, Henderson, NV	111.5	12	J. Yi,	Logan HS, Logan, UT
115.0	12	J. Yang,	Iolani Sch, Honolulu, HI	111.5	12	D. Rich,	Mesquite HS, Gilbert, AZ
115.0	11	E. Cunningham,	Iolani Sch, Honolulu, HI	111.5	11	E. Hunley,	Mountain Pointe HS, Phoenix, AZ
115.0	11	A. Chen,	Pullman HS, Pullman, WA	111.5	12	W. Page,	Oregon Epis. Sch, Portland, OR
115.0	11	R. Quarfoth,	Univ. Prep Acad., Seattle, WA	111.5	11	S. Furniss,	Phoenix Ctry DS, Paradise Valley, AZ
114.5	11	A. Dilley,	Gonzaga Prep. Sch, Spokane, WA	111.5		C. Jan,	Sunset HS, Portland, OR
113.5	11	J. Park,	Fountain Valley Sch, CO Springs, CO	111.0	11	T. Le,	Beaverton HS, Beaverton, OR
113.5	12	D. Wu,	Gov. John Rogers HS, Puyallup, WA	111.0	12	P. Goldfarb,	Garfield HS, Seattle, WA
113.5	12	A. Smith,	North Pole HS, North Pole, AK	111.0	11	S. Cox,	Green Valley HS, Henderson, NV
113.5	12	A. Hedegaard,	Sidney HS, Sidney, MT	111.0	11	M. Griffin,	Griffin Acad., Roy, UT
113.5	12	K. Kozak,	Vashon Island HS, Vashon, WA	111.0	9	R. Wang,	Hanford HS, Richland, WA
112.5	11	E. McCambridge,	Bellevue HS, Bellevue, WA	111.0	12	C. Lochmiller,	Kent Denver Sch, Englewood, CO
112.5	12	M. Heath,	Bellevue HS, Bellevue, WA	111.0	11	M. Wilson,	Univ HS, Tucson, AZ
112.5	11	T. Miller,	Boulder HS, Boulder, CO	110.5	11	S. Ahn,	Boulder HS, Boulder, CO
112.5	12	J. Oh,	Charles Wright Acad., Tacoma, WA	110.5	12	L. Burton,	Palmer HomeSch, Palmer, AK
112.5	12	Y. Ma,	Cherry Creek HS, Greenwood Vil., CO	110.0	10	C. Richards,	Bellevue Chr. Sch, Clyde Hill, WA
112.5	12	E. Kunen,	Cleveland HS, Portland, OR	110.0	11	B. Wilson,	Centennial HS, Boise, ID
112.5	10	A. Dray,	Corvallis HS, Corvallis, OR	110.0	12	T. Regan,	Crescent Valley HS, Corvallis, OR
112.5	12	J. Lazear,	Desert Vista HS, Phoenix, AZ	110.0	12	C. Kwong,	Desert Vista HS, Phoenix, AZ
112.5	11	J. Laff,	George Washington HS, Denver, CO	110.0	12	J. Fuller,	Fairview HS, Boulder, CO
112.5	12	K. Kang,	Helena HS, Helena, MT	110.0	12	R. Shroyer,	Grandview HS, Aurora, CO
112.5	12	F. Lau,	Iolani Sch, Honolulu, HI	110.0	12	C. Sarbora,	Inglemoor SHS, Kenmore, WA
112.5	12	B. Fry,	Lakewood HS, Lakewood, CO	110.0	12	J. Bulosan,	Iolani Sch, Honolulu, HI
112.5	11	K. Jiang,	Mesquite HS, Gilbert, AZ	110.0	12	R. Linford,	Juanita HS, Kirkland, WA
112.5	11	J. Nagaoka,	Moanalua HS, Honolulu, HI	110.0	12	C. Gardner,	Love!& HS, Loveland, CO
112.5	12	A. Paine,	Monarch HS, Louisville, CO	110.0	11	S. Goto,	Mid Pacific Inst., Honolulu, HI
112.5	12	O. Unlu,	Oregon Epis. Sch, Portland, OR	110.0	12	S. Rawlins,	North HS, Phoenix, AZ
112.5	12	S. Mendelson,	Phoenix Ctry DS, Paradise Valley, AZ	110.0	11	D. Cotter,	St Gregory Col. Prep Sch, Tucson, AZ
112.5	12	J. Smith,	Prescott HS, Prescott, AZ	109.5	12	A. Fisher,	Sehome HS, Bellingham, WA
112.5	12	Y. Yeh,	Westview HS, Avondale, AZ	109.0	12	Z. Graf,	Albuquerque Acad., Albuquerque, NM
112.5	11	R. Hsu,	Westview HS, Portland, OR	109.0	11	R. Kamber,	Bainbridge HS, Bainbridge Isl., WA
112.5	12	S. Connolly,	Woodinville HS, Woodinville, WA	109.0	12	M. Draper,	Bainbridge HS, Bainbridge Isl., WA
112.0	11	R. Tsukamoto,	Iolani Sch, Honolulu, HI	109.0	12	J. Otomo,	Baldwin HS, Wailuku, HI
112.0	11	R. Freund,	South Eugene HS, Eugene, OR	109.0	12	T. Eimstad,	Beaverton HS, Beaverton, OR
112.0	10	C. Scott Fleming,	Univ. HS, Tucson, AZ	109.0	11	H. Kim,	Brighton HS, Salt Lake City, UT

Student Honor Roll AMC 12A (U.S. & Canada), Continued

109.0	11	I. Shadrin, Capital SHS, Boise, ID	106.5	12	C. Cramer, Beaverton HS, Beaverton, OR
109.0	11	B. Powers, Cherry Creek HS, Greenwood Vil., CO	106.5	11	M. Merfeld, Cherry Creek HS, Greenwood Vil., CO
109.0	11	L. Brockelman, Corona Del Sol HS, Tempe, AZ	106.5	10	V. Yeh, Crescent Valley HS, Corvallis, OR
109.0	12	J. Jones, Desert Vista HS, Phoenix, AZ	106.5	12	B. Drost, Crescent Valley HS, Corvallis, OR
109.0	12	K. Butler, Desert Vista HS, Phoenix, AZ	106.5	12	K. Rogers, D'Evelyn Jr/Sr HS, Denver, CO
109.0	12	C. Lu, Fairview HS, Boulder, CO	106.5	12	T. Coats, Douglas HS, Minden, NV
109.0	12	N. Khosravi, Fairview HS, Boulder, CO	106.5	12	J. Guilingier, Fairview HS, Boulder, CO
109.0	10	G. Kuznetsov, Hillcrest HS, Midvale, UT	106.5	12	E. Busch, Grants Pass HS, Grants Pass, OR
109.0	12	E. Rodriguez, Lincoln HS, Portland, OR	106.5	12	T. Evilsizer, Helena HS, Helena, MT
109.0	11	Y. Wang, Moanalua HS, Honolulu, HI	106.5	12	M. Bentley, Highland HS, Salt Lake City, UT
109.0	11	E. Park, Moanalua HS, Honolulu, HI	106.5	11	M. Haslam, Hillcrest HS, Midvale, UT
109.0	12	K. Weiss, Oliver M Hazen HS, Renton, WA	106.5	11	B. Winther, Holy Family HS, Broomfield, CO
109.0	10	K. Kini, Oregon Epis. Sch, Portland, OR	106.5	12	K. Nako, Iolani Sch, Honolulu, HI
109.0	12	R. Follett, Robert Service HS, Anchorage, AK	106.5	11	M. Bomke, Iolani Sch, Honolulu, HI
109.0	11	M. Lui, Sammamish HS, Bellevue, WA	106.5	12	P. Hue, Issaquah HS, Issaquah, WA
109.0	12	S. Whittle, Schome HS, Bellingham, WA	106.5	12	A. Foster, Kentridge HS, Kent, WA
109.0	11	D. Jordan, South Eugene HS, Eugene, OR	106.5	11	A. De Regt, Overlake Sch, Redmond, WA
109.0	10	M. Evans, South Eugene HS, Eugene, OR	106.5	9	J. Neuffer, Phoenix Ctry DS, Paradise Valley, AZ
109.0	11	M. Fleming, Sprague HS, Salem, OR	106.5	9	C. Johnson, Sentinel HS, Missoula, MT
109.0	12	J. Kuhn, St Gregory Col. Prep Sch, Tucson, AZ	106.5	11	S. Cobb, Skyline HS, Salt Lake City, UT
109.0	12	J. Peng, Tahoma HS, Kent, WA	106.5	12	J. Zorich, Smoky Hill HS, Aurora, CO
109.0	11	J. Marshall, Univ. HS, Tucson, AZ	106.5	12	L. Slavkin, Smoky Hill HS, Aurora, CO
108.5	11	H. Harris, Chugiak HS, Eagle River, AK	106.5	12	C. Deane, Summit HS, Bend, OR
108.5	12	T. Dimiduk, Manzano HS, Albuquerque, NM	106.5	11	K. Fritschy, Thomas Jefferson HS, Auburn, WA
108.5	9	A. Reinders, Oregon Epis. Sch, Portland, OR	106.0	11	D. Bounov, Armand Hammer United World, Montezuma, NM
108.0	11	J. Hedge, Billings West HS, Billings, MT	106.0	11	B. Yin, Pullman HS, Pullman, WA
108.0	11	C. Madsen, Borah SHS, Boise, ID	105.5	11	T. Schuler, Albuquerque Acad., Albuquerque, NM
108.0	11	D. Call, Clearfield HS, Clearfield, UT	105.5	12	A. Lemon, Aloha HS, Beaverton, OR
108.0	12	S. Knudsen, Cleveland HS, Portland, OR	105.5	11	D. Stanford, Anacortes SHS, Anacortes, WA
108.0	12	S. Newbry, Crescent Valley HS, Corvallis, OR	105.5	11	B. Morris, Ashland HS, Ashland, OR
108.0	12	A. Jacobson, Fairview HS, Boulder, CO	105.5	11	M. Victors, Chugiak HS, Eagle River, AK
108.0	9	C. Archuleta, Fountain Valley Sch, CO Springs, CO	105.5	12	N. Ahn, Corvallis HS, Corvallis, OR
108.0	12	L. Dermer, Hanford HS, Richland, WA	105.5	12	T. Naibert, Crescent Valley HS, Corvallis, OR
108.0	10	D. Huo, Henry Foss HS, Tacoma, WA	105.5	11	S. Shurtz, Davis HS, Kaysville, UT
108.0	12	K. Lui, Iolani Sch, Honolulu, HI	105.5	12	K. Kroh, D'Evelyn Jr/Sr HS, Denver, CO
108.0	11	D. Zaterman, Kent Denver Sch, Englewood, CO	105.5	12	B. Shelstad, Fountain Valley Sch, CO Springs, CO
108.0	12	D. Matz, Kent Denver Sch, Englewood, CO	105.5	12	Y. Cong, Green Valley HS, Henderson, NV
108.0	12	J. Klein, Loyola Sacred Heart HS, Missoula, MT	105.5	12	C. Han, Inglemoor SHS, Kenmore, WA
108.0	12	B. Taft, Manzano HS, Albuquerque, NM	105.5	11	N. Tarnay, Iolani Sch, Honolulu, HI
108.0	11	C. Jett, Mesquite HS, Gilbert, AZ	105.5	11	M. Sender, Iolani Sch, Honolulu, HI
108.0	12	A. Lawson, Newport HS, Newport, OR	105.5	11	A. Bacig, Iolani Sch, Honolulu, HI
108.0	12	C. Yang, Olympus HS, Salt Lake City, UT	105.5	11	A. Wu, Juanita HS, Kirkland, WA
108.0	11	K. Persen, Phoenix Ctry DS, Paradise Valley, AZ	105.5	12	A. Nelson, Juneau Douglas HS, Juneau, AK
108.0	12	J. Halevy, Phoenix Ctry DS, Paradise Valley, AZ	105.5	12	T. Hatch, Kamiak HS, Mukilteo, WA
108.0	12	S. Chan, Phoenix Ctry DS, Paradise Valley, AZ	105.5	11	A. White, Kent Denver Sch, Englewood, CO
108.0	11	K. Hopper, Pleasant Hill HS, Pleasant Hill, OR	105.5	11	B. Stock, Kentridge HS, Kent, WA
108.0	11	D. Nihei, Roosevelt HS, Honolulu, HI	105.5	12	A. Birukova, Lake Washington HS, Kirkland, WA
108.0	10	A. Menke, Sentinel HS, Missoula, MT	105.5	12	K. Carlson, Lewis & Clark HS, Spokane, WA
108.0	12	M. James, South Salem HS, Salem, OR	105.5	12	A. Layman, McKlintock HS, Tempe, AZ
108.0	12	C. Ewing, South Salem HS, Salem, OR	105.5	11	B. Ledin, Mesquite HS, Gilbert, AZ
108.0	12	C. Hamlin, Sprague HS, Salem, OR	105.5	12	S. Baik, Oregon Epis. Sch, Portland, OR
108.0	11	T. Reckart, Univ. HS, Tucson, AZ	105.5	12	E. Song, Overland HS, Aurora, CO
108.0	12	S. Panage, Valley Cath. Sch, Beaverton, OR	105.5	11	C. Eldred, Robert Service HS, Anchorage, AK
108.0	9	S. Zhou, Wasatch JHS, Salt Lake City, UT	105.5	11	S. Sasmann, Sch of Sci & Tech, Beaverton, OR
107.5	12	J. Adolf, Albuquerque Acad., Albuquerque, NM	105.5	12	D. Kato, Shorewood HS, Shoreline, WA
107.5	11	S. Levine, Bellevue HS, Bellevue, WA	105.5	12	J. Hill, St Georges Sch, Spokane, WA
107.5	11	D. Rego, Comm. Sch, Sun Valley, ID	105.5	12	R. Bressel, St Gregory Col. Prep Sch, Tucson, AZ
107.5	11	M. Pevarnik, Grandview HS, Aurora, CO	105.5	12	K. Huang, St John's Sch, Tumon Bay, GU
107.5	12	J. Mao Jones, Kent Denver Sch, Englewood, CO	105.5	12	H. Sprecher, Summit HS, Bend, OR
107.5	12	S. Fujitani, Mid Pacific Inst., Honolulu, HI	105.5	11	A. Solomon, The Meadows Sch, Las Vegas, NV
107.5	12	G. Laib, Newberg SHS, Newberg, OR	105.5	12	D. Chan, Univ. HS, Tucson, AZ
107.5	12	J. Fujikawa, Pearl City HS, Pearl City, HI	105.5	11	O. Johnson, West Salem HS, Salem, OR
107.5	10	J. Kiner, The Bear Creek Sch, Woodinville, WA	105.5	12	W. Beck, Westview HS, Portland, OR
106.5	12	C. Shepard, Albuquerque Acad., Albuquerque, NM	105.5	12	S. Seif Naraghi, Xavier Col. Prep., Phoenix, AZ
106.5	12	E. Apter, Anacortes SHS, Anacortes, WA	105.0	12	G. Levitte, Beaverton HS, Beaverton, OR
106.5	11	L. Davis, Beaverton HS, Beaverton, OR	105.0	11	N. Schram, Inglemoor SHS, Kenmore, WA

Student Honor Roll AMC 12A (U.S. & Canada), Continued

105.0	11	J. Engreitz, Inglemoor SHS, Kenmore, WA	103.0	10	S. He, Hanford HS, Richland, WA
105.0	12	J. Dethloff, Inglemoor SHS, Kenmore, WA	103.0	12	O. Bukantis, Helena HS, Helena, MT
105.0	12	Y. Tang, Iolani Sch, Honolulu, HI	103.0	12	N. Winfrey, Horizon HS, Scottsdale, AZ
105.0	12	P. Jang, Oregon Epis. Sch, Portland, OR	103.0	11	W. Lou, Horizon HS, Scottsdale, AZ
105.0	9	S. Ngo, Smoky Hill HS, Aurora, CO	103.0	12	E. Okita, Iolani Sch, Honolulu, HI
104.5	12	Y. Chung, Bellevue HS, Bellevue, WA	103.0	11	T. Mizumoto, Iolani Sch, Honolulu, HI
104.5	12	R. Diaz, Clark HS, Las Vegas, NV	103.0	12	J. Weiss, Lincoln HS, Portland, OR
104.5	12	E. Rollins, Cleveland HS, Portland, OR	103.0	12	K. Van De Bogart, Middleton HS, Middleton, ID
104.5	11	C. Bolton, Columbia River HS, Vancouver, WA	103.0	11	S. Cook, Monarch HS, Louisville, CO
104.5	11	K. Hsu, Desert Vista HS, Phoenix, AZ	103.0	12	T. Gmeiner, Mount Si HS, Snoqualmie, WA
104.5	11	E. Azhar, Desert Vista HS, Phoenix, AZ	103.0	12	D. Nguyen, Mountain Pointe HS, Phoenix, AZ
104.5	12	M. Rounds, Kamiak HS, Mukilteo, WA	103.0	11	M. Sennewald, Newport HS, Newport, OR
104.5	12	S. Long, Kamiak HS, Mukilteo, WA	103.0	12	I. Seo, Oregon Epis. Sch, Portland, OR
104.5	11	A. Hursey, Lakeridge HS, Lake Oswego, OR	103.0	11	I. Zaworski, Sch of Sci & Tech, Beaverton, OR
104.5	11	P. Fields, Northwest Sch The, Seattle, WA	103.0	11	T. Olsen, Sequim SHS, Sequim, WA
104.5	12	C. Lupica, Phoenix Ctry DS, Paradise Valley, AZ	103.0	11	C. Siegel, Shorewood HS, Shoreline, WA
104.5	12	C. Scacco, Smoky Hill HS, Aurora, CO	103.0	11	I. McKinley, Skyline HS, Salt Lake City, UT
104.5	11	D. Cutter, Southridge HS, Beaverton, OR	103.0	12	J. Kephart, Skyview HS, Billings, MT
104.5	12	D. Skinner, Tempe HS, Tempe, AZ	103.0	11	E. Sumsion, Springville HS, Springville, UT
104.5	11	S. Thalman, Thompson Valley HS, Loveland, CO	103.0	12	E. Bratzen, St Marys HS, Phoenix, AZ
104.5	12	E. Hertel, Yamhill Carlton Union HS, Yamhill, OR	103.0	11	C. Humme L, The Meadows Sch, Las Vegas, NV
104.0	11	F. Strauhall, Aloha HS, Beaverton, OR	103.0	12	T. Sin, Timpanogos HS, Orem, UT
104.0	11	H. Preston, Bellevue HS, Bellevue, WA	103.0	10	K. Wu, Univ. HS, Tucson, AZ
104.0	12	G. Anderson, Billings SHS, Billings, MT	102.5	11	A. Cheng, Clark HS, Las Vegas, NV
104.0	11	W. Reynolds, Cherry Creek HS, Greenwood Vil., CO	102.0	10	B. McNealy, Albuquerque Acad., Albuquerque, NM
104.0	11	R. Stout, Desert Vista HS, Phoenix, AZ	102.0	11	M. Bible, Albuquerque Acad., Albuquerque, NM
104.0	11	B. Tuerk, D'Evelyn Jr/Sr HS, Denver, CO	102.0	12	N. Kirchofer, Arapahoe HS, Littleton, CO
104.0	12	M. Johnson, Eagle HS, Eagle, ID	102.0	12	N. Amy, Bainbridge HS, Bainbridge Isl., WA
104.0	12	D. Gardner, East Anchorage HS, Anchorage, AK	102.0	12	J. Sabo, Ballard HS, Seattle, WA
104.0	12	D. Bones, Fairview HS, Boulder, CO	102.0	11	C. Lumry, Bellevue Chr. Sch, Clyde Hill, WA
104.0	12	S. Yeh, Gilbert HS, Gilbert, AZ	102.0	12	T. Rands, Brighton HS, Salt Lake City, UT
104.0	12	J. Lum, Iolani Sch, Honolulu, HI	102.0	12	H. Nelson, Centennial HS, Boise, ID
104.0	12	B. Inouye, Iolani Sch, Honolulu, HI	102.0	12	M. Bounds, Centennial HS, Boise, ID
104.0	12	M. Fujinaka, Iolani Sch, Honolulu, HI	102.0	12	K. Neeser, Century HS, Pocatello, ID
104.0	12	A. Chang, Kentridge HS, Kent, WA	102.0	11	M. Lindgren, Charles Wright Acad., Tacoma, WA
104.0	12	L. Marks, Lincoln HS, Portland, OR	102.0	11	A. Niranjani, Cherry Creek HS, Greenwood Vil., CO
104.0	12	C. Brock, Manzano HS, Albuquerque, NM	102.0	12	T. Start, Cnt'l Kitsap HS, Silverdale, WA
104.0	9	I. Saberi, Pullman HS, Pullman, WA	102.0	12	T. Teichert, Cokeville SHS, Cokeville, WY
104.0	12	C. Paff, Sch of Sci & Tech, Beaverton, OR	102.0	13	M. Brandon, Corona Del Sol HS, Tempe, AZ
104.0	11	B. Shepherd, Skyline HS, Salt Lake City, UT	102.0	12	J. Markello, Corvallis HS, Corvallis, OR
104.0	11	T. Lew, South Albany HS, Albany, OR	102.0	12	J. Xu, Desert Vista HS, Phoenix, AZ
104.0	11	B. Stangle, St Georges Sch, Spokane, WA	102.0	12	B. Koval, Desert Vista HS, Phoenix, AZ
104.0	12	I. Grigoriev, Steamboat Springs HS, Steamboat Springs, CO	102.0	11	N. Rowe, Douglas HS, Minden, NV
104.0	11	K. Hagen, Summit HS, Bend, OR	102.0	12	T. Migchelbrink, Eagle Valley HS, Gypsum, CO
104.0	10	T. Chen, Sunset HS, Portland, OR	102.0	12	E. Gu, Fairview HS, Boulder, CO
104.0	12	J. Desmarais, Westview HS, Portland, OR	102.0	11	R. Anderson, Garfield HS, Seattle, WA
104.0	12	E. Boyle, Yamhill Carlton Union HS, Yamhill, OR	102.0	12	T. Hamby, Gonzaga Prep. Sch, Spokane, WA
103.0	12	A. Larsen, Alta HS, Sandy, UT	102.0	11	D. Tervooren, Grace Chr. Sch, Anchorage, AK
103.0	11	W. Shuck, Arapahoe HS, Littleton, CO	102.0	11	R. Bartram, Great Falls HS, Great Falls, MT
103.0	11	N. Kahle, Bainbridge HS, Bainbridge Isl., WA	102.0	12	S. Yee, Green Valley HS, Henderson, NV
103.0	11	J. Chung, Bellevue Chr. Sch, Clyde Hill, WA	102.0	12	M. Ko, Hawaiian Mission Acad., Honolulu, HI
103.0	12	J. Chen, Bellevue HS, Bellevue, WA	102.0	12	J. Orndoff, Helena HS, Helena, MT
103.0	12	S. Hedge, Billings West HS, Billings, MT	102.0	9	B. Davis, Heritage HS, Littleton, CO
103.0	12	D. Baker, Borah SHS, Boise, ID	102.0	12	S. Hardouin, Holy Family HS, Broomfield, CO
103.0	11	J. Binks, Bountiful HS, Bountiful, UT	102.0	12	J. Dixon, Idaho Falls HS, Idaho Falls, ID
103.0	12	T. Mercer, C.M Russell HS, Great Falls, MT	102.0	12	J. Young, Iolani Sch, Honolulu, HI
103.0	11	J. Hyatt, Canyon Del Oro HS, Tucson, AZ	102.0	11	J. Van Etten, Iolani Sch, Honolulu, HI
103.0	12	M. Anger, Cherry Creek HS, Greenwood Vil., CO	102.0	12	J. Strona, Iolani Sch, Honolulu, HI
103.0	12	R. Weicker, Clark HS, Las Vegas, NV	102.0	11	K. Morikuni, Iolani Sch, Honolulu, HI
103.0	12	W. Pittman, Cnt'l Kitsap HS, Silverdale, WA	102.0	12	S. Le, Iolani Sch, Honolulu, HI
103.0	10	C. Liu, Corona Del Sol HS, Tempe, AZ	102.0	11	I. L. E, Iolani Sch, Honolulu, HI
103.0	11	C. Shear, Corvallis HS, Corvallis, OR	102.0	12	B. Kamitaki, Iolani Sch, Honolulu, HI
103.0	11	C. Chamberlain, Eagle HS, Eagle, ID	102.0	12	I. Ickes, Iolani Sch, Honolulu, HI
103.0	11	M. Salvucci, Gilbert HS, Gilbert, AZ	102.0	10	P. Schaffert, Jess Schwartz Jewish Cmnty HS, Phoenix, AZ
103.0	12	A. Curry, Gonzaga Prep. Sch, Spokane, WA	102.0	11	B. Lee, Kamiak HS, Mukilteo, WA
103.0	12	J. Keller, Gov. John Rogers HS, Puyallup, WA	102.0	12	N. Allen, Kamiak HS, Mukilteo, WA

Student Honor Roll AMC 12A (U.S. & Canada), Continued

102.0	12	L. Abrams, Kent Denver Sch, Englewood, CO	101.0	11	D. Scarpace, Phoenix Ctry DS, Paradise Valley, AZ
102.0	11	S. Berkley, Kentridge HS, Kent, WA	101.0	8	G. Peairs, Phoenix Ctry DS, Paradise Valley, AZ
102.0	11	D. Clark, Ketchikan HS, Ketchikan, AK	101.0	11	D. Krumwiede, Phoenix Ctry DS, Paradise Valley, AZ
102.0	12	N. Kully, Lake Washington HS, Kirkland, WA	101.0	11	R. Viertel, Provo HS, Provo, UT
102.0	12	M. Hall, Mesquite HS, Gilbert, AZ	101.0	12	T. Bates, Ruidoso HS, Ruidoso, NM
102.0	11	J. Yamamoto, Mid Pacific Inst., Honolulu, HI	101.0	11	C. Ingari, Sacred Hearts Acad. HS, Honolulu, HI
102.0	11	R. Patch, Monarch HS, Louisville, CO	101.0	12	A. Iwata, Seattle Prep. Sch, Seattle, WA
102.0	12	B. Gong, Oliver M Hazen HS, Renton, WA	101.0	11	C. Jacobs, Sentinel HS, Missoula, MT
102.0	12	M. Odo, Pearl City HS, Pearl City, HI	101.0	11	M. Stanford, Skyline HS, Salt Lake City, UT
102.0	10	D. Bracher, Phoenix Ctry DS, Paradise Valley, AZ	101.0	11	A. Esckridge, Smoky Hill HS, Aurora, CO
102.0	12	K. Rice, Pullman HS, Pullman, WA	101.0		M. McClellan, Sprague HS, Salem, OR
102.0	12	V. Pattani, Sch of Sci & Tech, Beaverton, OR	101.0	11	R. Reddy, Timberline HS, Boise, ID
102.0	12	S. Bai, Simon A Sanchez HS, Yigo, GU	101.0	11	J. Kim, Valley Cath. Sch, Beaverton, OR
102.0	12	N. Wilson, South Eugene HS, Eugene, OR	101.0	11	A. Ball, Wooster HS, Reno, NV
102.0	12	A. Brosy, South Salem HS, Salem, OR	100.5	10	R. Witte, Albuquerque Acad., Albuquerque, NM
102.0	12	K. Koyamatsu, Tahoma HS, Kent, WA	100.5	12	T. Hannah, Aloha HS, Beaverton, OR
102.0	12	N. Halden, The Waterford Sch, Sandy, UT	100.5	11	R. Rockwood, Arcadia HS, Phoenix, AZ
102.0	11	J. Numata, Univ. HS, Spokane, WA	100.5	11	R. Sohl, Ashland HS, Ashland, OR
102.0	12	J. Kobylecky, Valley Cath. Sch, Beaverton, OR	100.5	11	A. Bracken, Bainbridge HS, Bainbridge Isl., WA
102.0	12	D. Johnson, Valley Cath. Sch, Beaverton, OR	100.5	12	C. Wyman, Ballard HS, Seattle, WA
102.0	12	D. Schanaker, Valley Chr. HS, Chandler, AZ	100.5	12	C. Todoroki, Beaverton HS, Beaverton, OR
102.0	11	S. Devries, Vashon Island HS, Vashon, WA	100.5	11	W. Po, Bellevue HS, Bellevue, WA
102.0	12	D. Crawford, Woodinville HS, Woodinville, WA	100.5	12	K. Manning, Billings SHS, Billings, MT
102.0	12	B. Pearson, Wooster HS, Reno, NV	100.5	12	J. House, Billings West HS, Billings, MT
101.5	12	P. Kyle, Bend HS, Bend, OR	100.5	12	M. Ye, Cherry Creek HS, Greenwood Vil., CO
101.5	12	S. Laudon, Billings SHS, Billings, MT	100.5	11	N. Stern, Cherry Creek HS, Greenwood Vil., CO
101.5	11	J. Dempersmier, Billings West HS, Billings, MT	100.5	12	V. Kaufman, Cherry Creek HS, Greenwood Vil., CO
101.5	12	D. Smith, Boise SHS, Boise, ID	100.5	11	A. Headlee, Corona Del Sol HS, Tempe, AZ
101.5	12	J. Walters, Borah SHS, Boise, ID	100.5	12	C. Koch, Crescent Valley HS, Corvallis, OR
101.5	11	L. Sanford, Cherry Creek HS, Greenwood Vil., CO	100.5	12	K. Scoresby, Davis HS, Kaysville, UT
101.5	12	J. Cruse, Cleveland HS, Portland, OR	100.5	10	K. Lin, Desert Vista HS, Phoenix, AZ
101.5	12	E. Bozorg Grayeli, Corona Del Sol HS, Tempe, AZ	100.5	12	I. Grubisic, Desert Vista HS, Phoenix, AZ
101.5	10	I. Milligan, Crescent Valley HS, Corvallis, OR	100.5	12	E. Hansford, Fairview HS, Boulder, CO
101.5	11	N. Valencia, Edward C Reed HS, Sparks, NV	100.5	12	M. Underhill, Fountain Valley Sch, CO Springs, CO
101.5	12	K. Yoshida, Fairview HS, Boulder, CO	100.5	11	A. Vanhaverbeke, Holy Family HS, Broomfield, CO
101.5	12	R. Pillar, Fairview HS, Boulder, CO	100.5	11	K. Ota, Iolani Sch, Honolulu, HI
101.5	12	N. Seitz, Kamehameha HS, Honolulu, HI	100.5	11	J. Nakamura, Iolani Sch, Honolulu, HI
101.5	11	J. Alger, Overlake Sch, Redmond, WA	100.5	10	N. Miller, Juneau Douglas HS, Juneau, AK
101.5	11	H. Gan, Roosevelt HS, Honolulu, HI	100.5	11	G. Miller, Juneau Douglas HS, Juneau, AK
101.5	11	L. Johnson, Univ. HS, Tucson, AZ	100.5	12	J. Foley, Kamehameha HS, Honolulu, HI
101.5	12	M. Murphy, Wooster HS, Reno, NV	100.5	12	E. Son, Kamiak HS, Mukilteo, WA
101.0	11	C. Ellison, Arapahoe HS, Littleton, CO	100.5	11	M. Matsuura, Mid Pacific Inst., Honolulu, HI
101.0	12	K. Spencer, Canyon Del Oro HS, Tucson, AZ	100.5	11	T. Lim, Mililani HS, Mililani Town, HI
101.0	11	J. Floriani, Clark HS, Las Vegas, NV	100.5	12	S. MacRae, Mount Si HS, Snoqualmie, WA
101.0	11	C. Taylor, Columbia River HS, Vancouver, WA	100.5	12	T. Curran, North HS, Phoenix, AZ
101.0	10	L. Starkston, Desert Vista HS, Phoenix, AZ	100.5	12	C. Benin, Phoenix Ctry DS, Paradise Valley, AZ
101.0	11	R. Atreya, Desert Vista HS, Phoenix, AZ	100.5	12	G. Hohag, Pine Creek HS, CO Springs, CO
101.0	12	A. Reed, Douglas HS, Minden, NV	100.5	10	M. Wang, Pullman HS, Pullman, WA
101.0	12	C. Carter, Eagle HS, Eagle, ID	100.5	12	B. Hedegaard, Sidney HS, Sidney, MT
101.0	10	N. Moseman, Great Falls HS, Great Falls, MT	100.5	11	R. Kennedy, Silver Creek HS, Longmont, CO
101.0	12	P. Herman, Int'l Sch, Bellevue, WA	100.5	10	S. Sheehan, South HS, Pueblo, CO
101.0	12	K. Yamamoto, Iolani Sch, Honolulu, HI	100.5	12	I. Swain, South Salem HS, Salem, OR
101.0	12	K. Sombroero, Iolani Sch, Honolulu, HI	100.5	11	J. Hsu, St John's Sch, Tumon Bay, GU
101.0	11	L. Malins, Iolani Sch, Honolulu, HI	100.5	11	B. Gessell, Uintah HS, Vernal, UT
101.0	12	V. Jolly, Kentridge HS, Kent, WA	100.5	11	S. Whitsitt, Univ. HS, Tucson, AZ
101.0	10	P. Dallapiazza, Loyola Sacred Heart HS, Missoula, MT	100.5	11	M. Stewart, Univ. HS, Tucson, AZ
101.0	11	J. Man, Mountain Pointe HS, Phoenix, AZ	100.5	11	K. Lam, Univ. HS, Tucson, AZ
101.0	12	D. Marble, Newberg SHS, Newberg, OR	100.5	11	D. Koepf, West Salem HS, Salem, OR
101.0	11	J. Kuczora, North HS, Phoenix, AZ	100.0	12	N. Joglekar, Kent Denver Sch, Englewood, CO

REGION 9

Score	Gr	Name, School, City, State	Score	Gr	Name, School, City, State
116.0	12	E. Fisher, Calabasas HS, Calabasas, CA	116.0	11	O. Hafez, Davis SHS, Davis, CA
116.0	11	W. Choi, Cate Sch, Carpinteria, CA	116.0	12	C. Hsiao, Diamond Bar HS, Diamond Bar, CA
116.0	12	J. Hayase, Chadwick Sch, Palos Verdes Penn, CA	116.0	11	E. Rosenblum, Harvard-Westlake Sch, N. Hollywood, CA
116.0	12	R. Woodward, Crystal Springs Uplands Sch, Hillsborough, CA	116.0	12	J. Laaser, Henry M Gunn HS, Palo Alto, CA
116.0	11	J. Lee, Davis SHS, Davis, CA	116.0	10	N. Garver, La Jolla HS, La Jolla, CA

Student Honor Roll AMC 12A (U.S. & Canada), Continued

116.0	12	T. Desautels, Maria Carrillo HS, Santa Rosa, CA	111.5	11	J. Xu, Archbishop Mitty HS, San Jose, CA
116.0	12	Y. Shi, Mt Carmel HS, San Diego, CA	111.5	12	J. Hamilton, Bullard HS, Fresno, CA
116.0	10	M. Wu, Saratoga HS, Saratoga, CA	111.5	12	K. Easterbrook, Burlingame HS, Burlingame, CA
116.0	12	J. Zou, Scripps Ranch HS, San Diego, CA	111.5	12	K. Robinson, Carlmont HS, Belmont, CA
116.0	12	M. Srivastava, The Harker Sch, San Jose, CA	111.5	11	A. Atre, Cate Sch, Carpinteria, CA
116.0	12	J. Liu, Univ. HS, Irvine, CA	111.5	12	C. Kubal, Crystal Springs Uplands Sch, Hillsborough, CA
115.0	12	E. Morgan, Burlingame HS, Burlingame, CA	111.5	11	C. Loica Mersa, Dana Hills HS, Dana Point, CA
115.0	12	N. Chatterjee, Crystal Springs Uplands Sch, Hillsborough, CA	111.5	11	S. Wu, El Camino Real SHS, Woodland Hills, CA
115.0	12	T. Tauzer, Davis SHS, Davis, CA	111.5	11	S. Marliave, Head-Royce Sch, Oakland, CA
115.0	12	K. Zaida, Dos Pueblos SHS, Goleta, CA	111.5	11	J. Thomas, Henry M Gunn HS, Palo Alto, CA
115.0	12	K. Chattrabhuti, Harvard-Westlake Sch, N. Hollywood, CA	111.5	12	K. Lin, Henry M Gunn HS, Palo Alto, CA
115.0	11	A. Vo, Scripps Ranch HS, San Diego, CA	111.5	10	K. Hsu, La Canada HS, La Canada, CA
115.0	11	B. Patlis, Scripps Ranch HS, San Diego, CA	111.5	10	J. Chen, Leland HS, San Jose, CA
115.0	12	J. Snyder, West HS, Torrance, CA	111.5	12	T. Kwa, Mark Keppel HS, Alhambra, CA
115.0	12	A. Pereyda, York Sch, Monterey, CA	111.5	12	A. Chang, Mira Loma HS, Sacramento, CA
114.5	11	A. Mazelgee, Berkeley HS, Berkeley, CA	111.5	12	L. Kremen Adler, Oakwood SS, N Hollywood, CA
114.5	11	X. Tang, Davis SHS, Davis, CA	111.5	11	J. Wang, Palo Alto HS, Palo Alto, CA
114.5	12	S. Polchinski, Dos Pueblos SHS, Goleta, CA	111.5	11	L. Lee, Palo Alto HS, Palo Alto, CA
114.5	11	S. Payne, Homestead HS, Cupertino, CA	111.5	9	M. Hu, Palo Alto HS, Palo Alto, CA
114.5	11	G. Sue, Lynbrook HS, San Jose, CA	111.5	11	A. Hoyt, Palo Alto HS, Palo Alto, CA
114.5	11	R. Chiu, Lynbrook HS, San Jose, CA	111.5	12	I. Conrique, Scripps Ranch HS, San Diego, CA
114.5	11	T. Huang, Palos Verdes Pen. HS, Rolling Hills Est., CA	111.5	12	A. Gupta, The Harker Sch, San Jose, CA
114.5	11	J. Wang, Univ. HS, Irvine, CA	111.5	12	M. Gardner, Woodbridge HS, Irvine, CA
113.5	11	W. Je, Abraham Lincoln HS, San Francisco, CA	111.0	12	P. Hung, Arcadia HS, Arcadia, CA
113.5	11	A. Jung, Agoura HS, Agoura Hills, CA	111.0	10	G. Boxer, Henry M Gunn HS, Palo Alto, CA
113.5	12	M. Greenbaum, Agoura HS, Agoura Hills, CA	111.0	12	L. Bernard, Lynbrook HS, San Jose, CA
113.5	11	R. Lee, Arcadia HS, Arcadia, CA	111.0	11	D. Daniels, Patrick Henry HS, San Diego, CA
113.5	12	R. Mitchell, Davis SHS, Davis, CA	111.0	11	K. Spiro, San Dieguito HS Acad., Encinitas, CA
113.5	12	D. Pursell, Dos Pueblos SHS, Goleta, CA	111.0	11	N. McAdoo, San Francisco Univ. HS, San Francisco, CA
113.5	12	G. Sawka, Henry M Gunn HS, Palo Alto, CA	111.0	12	S. Delphey, Scripps Ranch HS, San Diego, CA
113.5	11	B. Kim, Henry M Gunn HS, Palo Alto, CA	110.5	9	T. Leung, North Hollywood HS, N. Hollywood, CA
113.5	10	J. Aron Dine, Los Gatos HS, Los Gatos, CA	110.0	12	Q. Chen, Arcadia HS, Arcadia, CA
113.5	12	X. Hong, Mark Keppel HS, Alhambra, CA	110.0	11	P. Bugga, Arcadia HS, Arcadia, CA
113.5	11	L. Huet, Mission San Jose HS, Fremont, CA	110.0	11	W. Tai, Athenian Sch, Danville, CA
113.5	12	I. Kim, Palo Alto HS, Palo Alto, CA	110.0	12	A. Wong, Bellarmine Col. Prep Sch, San Jose, CA
113.5	12	M. McLaughlin, Palos Verdes Pen. HS, Rolling Hills Est., CA	110.0	11	C. Paik, Burlingame HS, Burlingame, CA
113.5	12	D. Tsai, Palos Verdes Pen. HS, Rolling Hills Est., CA	110.0	11	D. Eun, Diamond Bar HS, Diamond Bar, CA
113.5	10	M. Honkawa, Palos Verdes Pen. HS, Rolling Hills Est., CA	110.0	12	J. Hiatt, Harvard-Westlake Sch, N. Hollywood, CA
113.5	12	G. Tobkin, San Francisco Univ. HS, San Francisco, CA	110.0	11	P. Burns, Harvard-Westlake Sch, N. Hollywood, CA
113.5	11	K. Dwan, Scripps Ranch HS, San Diego, CA	110.0	11	P. Willett, La Costa Canyon HS, Carlsbad, CA
113.5	11	C. Miller, York Sch, Monterey, CA	110.0	12	K. Montag, La Costa Canyon HS, Carlsbad, CA
112.5	11	A. Cheng, Arcadia HS, Arcadia, CA	110.0	12	S. Lee, La Jolla HS, La Jolla, CA
112.5	11	A. Huang, Cerritos HS, Cerritos, CA	110.0	12	M. McCreery, Loretto HS, Sacramento, CA
112.5	12	N. Green, Crystal Springs Uplands Sch, Hillsborough, CA	110.0	12	A. Young, Monache HS, Porterville, CA
112.5	9	P. Palmere, Davis SHS, Davis, CA	110.0	11	J. Kim, Monta Vista HS, Cupertino, CA
112.5	11	J. Pyun, Diamond Bar HS, Diamond Bar, CA	110.0	9	G. Li, Olympia Inst., San Francisco, CA
112.5	12	N. Dunn, Granada HS, Livermore, CA	110.0	11	S. Shin, Palo Alto HS, Palo Alto, CA
112.5	11	J. Moelis, Harvard-Westlake Sch, N. Hollywood, CA	110.0	11	P. Chiu, Palos Verdes Pen. HS, Rolling Hills Est., CA
112.5	12	K. Bekak, Harvard-Westlake Sch, N. Hollywood, CA	110.0	11	J. Kim, The Bishop's Sch, La Jolla, CA
112.5	12	K. Innis, Lick-Wilmerding HS, San Francisco, CA	110.0	12	L. Evans, The Bishop's Sch, La Jolla, CA
112.5	11	J. Luo, Lowell HS, San Francisco, CA	110.0	11	M. Udell, The Branson Sch, Ross, CA
112.5	12	D. Levitt, Lowell HS, San Francisco, CA	110.0	12	P. Guekguezian, Univ. HS, Fresno, CA
112.5	12	M. Field, Maria Carrillo HS, Santa Rosa, CA	110.0	11	J. Ovadia, West HS, Torrance, CA
112.5	12	B. Chen, Menlo Sch, Atherton, CA	110.0	11	W. Kuykendall, William S Hart Union HS, Newhall, CA
112.5	11	J. Koshland, Menlo-Atherton HS, Atherton, CA	110.0	11	S. Hao, CA
112.5	11	C. Rohg, Mira Loma HS, Sacramento, CA	109.0	12	M. Qiu, Aragon HS, San Mateo, CA
112.5	10	K. Zhou, Palo Alto HS, Palo Alto, CA	109.0	12	J. Tomlin, Archbishop Mitty HS, San Jose, CA
112.5	12	J. Lee, Palos Verdes Pen. HS, Rolling Hills Est., CA	109.0	11	R. Fukumori, Berkeley HS, Berkeley, CA
112.5	12	J. Lin, Temple City HS, Temple City, CA	109.0	12	D. Dragiadakis, Berkeley HS, Berkeley, CA
112.5	11	K. Park, The Harker Sch, San Jose, CA	109.0	12	I. Sinn, Bonita HS, La Verne, CA
112.5	12	J. Shih, Univ. HS, Irvine, CA	109.0	12	T. Davis, Carlmont HS, Belmont, CA
112.5	12	T. Mullen, Viewpoint Sch, Calabasas, CA	109.0	11	C. Cho, Cerritos HS, Cerritos, CA
112.5	12	P. Lee, West HS, Torrance, CA	109.0	12	K. Hurley, Clovis West HS, Fresno, CA
112.5	12	R. Burrow, Westridge Sch for Girls, Pasadena, CA	109.0	11	A. Chen, Davis SHS, Davis, CA
112.0	10	R. Ho, Henry M Gunn HS, Palo Alto, CA	109.0	12	K. Chen, Davis SHS, Davis, CA
112.0	11	E. Miles, The Branson Sch, Ross, CA	109.0	10	Y. Qiu, Diamond Bar HS, Diamond Bar, CA

Student Honor Roll AMC 12A (U.S. & Canada), Continued

109.0	12	T. Lin, Harvard-Westlake Sch, N. Hollywood, CA	106.5	11	V. Chan, Clovis West HS, Fresno, CA
109.0	11	A. Gitlin, Henry M Gunn HS, Palo Alto, CA	106.5	12	E. Baxter, Col. Prep. Sch, Oakland, CA
109.0	11	T. Oh, Homestead HS, Cupertino, CA	106.5	12	P. Martinazzi, Edison HS, Huntington Beach, CA
109.0	11	M. Fisher, La Jolla HS, La Jolla, CA	106.5	12	M. Toulouse, Gretchen Whitney HS, Cerritos, CA
109.0	12	A. Choy, Lynbrook HS, San Jose, CA	106.5	12	J. Yi, Harvard-Westlake Sch, N. Hollywood, CA
109.0	11	L. Finzer, Miramonte HS, Orinda, CA	106.5	11	T. Vishwanatha, Harvard-Westlake Sch, N. Hollywood, CA
109.0	10	S. Patel, Nevada Union HS, Grass Valley, CA	106.5	12	E. Roberts, Henry M Gunn HS, Palo Alto, CA
109.0	12	D. Pham, Newbury Park HS, Newbury Park, CA	106.5	11	D. Laws, Henry M Gunn HS, Palo Alto, CA
109.0	11	G. Su, Olympia Inst., San Francisco, CA	106.5	11	S. Holtzapple, Homestead HS, Cupertino, CA
109.0	10	A. Spangler, Palo Alto HS, Palo Alto, CA	106.5	12	G. Yen, John A Rowland HS, Rowland Hts, CA
109.0	10	S. Himmelberger, Palo Alto HS, Palo Alto, CA	106.5	9	J. Yan, John A Rowland HS, Rowland Hts, CA
109.0	11	J. Lin, Palos Verdes Pen. HS, Rolling Hills Est., CA	106.5	12	S. Parham, La Canada HS, La Canada, CA
109.0	12	S. Brondfield, San Francisco Univ. HS, San Francisco, CA	106.5	10	D. Lee, La Jolla HS, La Jolla, CA
109.0	11	D. Silverman, Santa Barbara HS, Santa Barbara, CA	106.5	12	P. Scranton, Los Gatos HS, Los Gatos, CA
109.0	12	J. Mei, Skyline SHS, Oakland, CA	106.5	12	K. Wang, Lynbrook HS, San Jose, CA
109.0	12	T. Alexander, South HS, Torrance, CA	106.5	11	B. Harmer, Marin Cath. HS, Kentfield, CA
109.0	12	K. Lin, Sunny Hills HS, Fullerton, CA	106.5	12	D. Wellisz, Marlborough Sch, Los Angeles, CA
109.0	11	N. Lee, Sunny Hills HS, Fullerton, CA	106.5	12	A. Kinrich, Marlborough Sch, Los Angeles, CA
109.0	11	Z. Sun, Univ. HS, Irvine, CA	106.5	12	S. Kim, Mira Loma HS, Sacramento, CA
109.0	12	J. Liu, Univ. HS, Irvine, CA	106.5	10	J. Antognini, Mira Loma HS, Sacramento, CA
109.0	11	A. Wang, Woodbridge HS, Irvine, CA	106.5	12	M. Martin, Miramonte HS, Orinda, CA
108.5	12	C. Pasich, Harvard-Westlake Sch, N. Hollywood, CA	106.5	11	V. Lee, Mission San Jose HS, Fremont, CA
108.5	12	A. Asthana, Henry M Gunn HS, Palo Alto, CA	106.5	11	D. Gui, Mission San Jose HS, Fremont, CA
108.5	12	D. Jiang, Palos Verdes Pen. HS, Rolling Hills Est., CA	106.5	12	T. Siegel, Palo Alto HS, Palo Alto, CA
108.5	10	D. Lee, Saratoga HS, Saratoga, CA	106.5	12	J. Yao, Palos Verdes Pen. HS, Rolling Hills Est., CA
108.5	12	J. Park, Sunny Hills HS, Fullerton, CA	106.5	11	J. Shi, Palos Verdes Pen. HS, Rolling Hills Est., CA
108.0	12	J. Tang, Aragon HS, San Mateo, CA	106.5	12	P. Shih, Saratoga HS, Saratoga, CA
108.0	12	R. Giverts, Bentley Sch, Lafayette, CA	106.5	12	I. Fan, Saratoga HS, Saratoga, CA
108.0	12	A. Basch, Calabasas HS, Calabasas, CA	106.5	12	R. Wong, South HS, Torrance, CA
108.0	11	R. Thu, Carlmont HS, Belmont, CA	106.5	12	K. Tao, South HS, Torrance, CA
108.0	12	G. Orr, Castilleja Sch, Palo Alto, CA	106.5	12	E. Lai, South HS, Torrance, CA
108.0	10	J. Sohn, Cerritos HS, Cerritos, CA	106.5	12	A. Chae, Sunny Hills HS, Fullerton, CA
108.0	11	N. Capuchino, Colfax HS, Colfax, CA	106.5	11	A. Teutli Vadheim, The Bishop's Sch, La Jolla, CA
108.0	11	A. Theologis, Henry M Gunn HS, Palo Alto, CA	106.5	12	C. Egger, The Branson Sch, Ross, CA
108.0	11	E. Brown, Henry M Gunn HS, Palo Alto, CA	106.5	11	A. Wang, The Harker Sch, San Jose, CA
108.0	11	K. Summers, Livermore HS, Livermore, CA	106.5	11	J. Shih, The Harker Sch, San Jose, CA
108.0	12	D. Samit, Oakwood SS, N Hollywood, CA	106.5	12	A. Kleinsteinber, The Harker Sch, San Jose, CA
108.0	11	K. Son, Palos Verdes Pen. HS, Rolling Hills Est., CA	106.5	11	B. Hwang, Univ. HS, Irvine, CA
108.0	11	K. Fujimura, Palos Verdes Pen. HS, Rolling Hills Est., CA	106.0	11	M. Lin, Arcadia HS, Arcadia, CA
108.0	11	P. Ko, Raoul Wallenberg Trad'l HS, San Francisco, CA	106.0	12	M. Inadomi, Chadwick Sch, Palos Verdes Penn, CA
108.0	11	T. Cordier, Sage Hill Sch, Newport Beach, CA	106.0	10	J. Seo, Diamond Bar HS, Diamond Bar, CA
107.5	11	S. Winsor, Adrian C Wilcox HS, Santa Clara, CA	106.0	12	Y. Kahn, Lynbrook HS, San Jose, CA
107.5	10	D. Liu, Davis SHS, Davis, CA	105.5	11	B. Haas, Agoura HS, Agoura Hills, CA
107.5	11	K. Liu, Diamond Bar HS, Diamond Bar, CA	105.5	11	A. Grosz, Arcadia HS, Arcadia, CA
107.5	10	L. Nguyen, Fairmont Prv. Schs, Anaheim, CA	105.5	12	R. Cheng, Arcadia HS, Arcadia, CA
107.5	11	B. Szeto, Harvard-Westlake Sch, N. Hollywood, CA	105.5	12	W. Quinn, Archbishop Mitry HS, San Jose, CA
107.5	12	A. Lipkin, Henry M Gunn HS, Palo Alto, CA	105.5	12	T. Liu, Athenian Sch, Danville, CA
107.5	12	S. Kim, John A Rowland HS, Rowland Hts, CA	105.5	11	A. Cerjan, Athenian Sch, Danville, CA
107.5	11	D. Hossepian, La Canada HS, La Canada, CA	105.5	10	K. Burke, Athenian Sch, Danville, CA
107.5	12	K. Xu, Leland HS, San Jose, CA	105.5	12	G. Tucker, Bellarmine Col. Prep Sch, San Jose, CA
107.5	12	S. Manabe, Lynbrook HS, San Jose, CA	105.5	12	K. Evans, Bentley Sch, Lafayette, CA
107.5	11	L. Calfas, Marlborough Sch, Los Angeles, CA	105.5	11	J. Davis, Canyon HS, Canyon Ctry., CA
107.5	12	E. Taghavi, Mira Loma HS, Sacramento, CA	105.5	8	J. Zhang, Carlmont HS, Belmont, CA
107.5	12	S. Zhang, Mission San Jose HS, Fremont, CA	105.5	11	I. Zhang, Carlmont HS, Belmont, CA
107.5	10	A. Yee, Palo Alto HS, Palo Alto, CA	105.5	12	S. Marquis, Carlmont HS, Belmont, CA
107.5	11	D. Vinson, Palo Alto HS, Palo Alto, CA	105.5	12	A. Namba, Castilleja Sch, Palo Alto, CA
107.5	11	M. Cheung, Schurr HS, Montebello, CA	105.5	11	B. Hughes, Clovis West HS, Fresno, CA
107.5	11	E. Kuo, Sunny Hills HS, Fullerton, CA	105.5	11	A. Lee, Col. Prep. Sch, Oakland, CA
107.5	12	D. Skaggs, The Bishop's Sch, La Jolla, CA	105.5	12	F. Yu, Davis SHS, Davis, CA
107.5	11	C. Schopke, The Bishop's Sch, La Jolla, CA	105.5	10	S. Yeung, Davis SHS, Davis, CA
107.5	12	M. Belyaev, Torrey Pines HS, San Diego, CA	105.5	11	Z. Zhang, Diamond Bar HS, Diamond Bar, CA
107.5	12	R. Trainor, Union Mine HS, El Dorado, CA	105.5	12	R. Miller, Diamond Bar HS, Diamond Bar, CA
107.5	12	R. Hu, West HS, Torrance, CA	105.5	12	J. Liu, Diamond Bar HS, Diamond Bar, CA
106.5	12	K. Colwell, Bonita HS, La Verne, CA	105.5	12	K. Lai, Edison HS, Huntington Beach, CA
106.5	10	S. Berler, Chadwick Sch, Palos Verdes Penn, CA	105.5	11	E. Wu, El Camino Real SHS, Woodland Hills, CA
106.5	12	D. Seeto, Clovis West HS, Fresno, CA	105.5	12	F. Pomerantz, Harvard-Westlake Sch, N. Hollywood, CA

Student Honor Roll AMC 12A (U.S. & Canada), Continued

105.5	10	C. Koch, Henry M Gunn HS, Palo Alto, CA	104.0	12	M. Chan, Carlmont HS, Belmont, CA
105.5	11	J. Huang, Henry M Gunn HS, Palo Alto, CA	104.0	11	I. Yang, Cerritos HS, Cerritos, CA
105.5	11	A. Carman, Henry M Gunn HS, Palo Alto, CA	104.0	12	J. Shive, Chadwick Sch, Palos Verdes Penn, CA
105.5	12	K. Chu, Irvington HS, Fremont, CA	104.0	12	Z. Guan, Dos Pueblos SHS, Goleta, CA
105.5	11	T. Carothers, Irvington HS, Fremont, CA	104.0	12	A. Guren, Harvard-Westlake Sch, N. Hollywood, CA
105.5	10	X. Lu, La Jolla HS, La Jolla, CA	104.0	12	D. Mitchell, Henry M Gunn HS, Palo Alto, CA
105.5	11	H. Yun, Leland HS, San Jose, CA	104.0	12	W. Prows, Los Gatos HS, Los Gatos, CA
105.5	10	J. Li, Leland HS, San Jose, CA	104.0	12	P. McDonald, Los Gatos HS, Los Gatos, CA
105.5	11	S. Choi, Los Angeles SHS, Los Angeles, CA	104.0	12	W. Chang, Lynbrook HS, San Jose, CA
105.5	10	D. Denicola, Los Gatos HS, Los Gatos, CA	104.0	12	E. Dreyfuss, Menlo Sch, Atherton, CA
105.5	11	A. Hsueh, Milpitas HS, Milpitas, CA	104.0	11	A. Wu, Mission San Jose HS, Fremont, CA
105.5	12	C. Rogers, Monache HS, Porterville, CA	104.0	11	J. Yeh, North Hollywood HS, N. Hollywood, CA
105.5	11	J. Yamada, Narbonne HS, Harbor City, CA	104.0	12	T. Marton, North Hollywood HS, N. Hollywood, CA
105.5	11	N. Shayefar, North Hollywood HS, N. Hollywood, CA	104.0	11	A. He, North Hollywood HS, N. Hollywood, CA
105.5	12	J. Michaels, Oakwood SS, N Hollywood, CA	104.0	12	F. Oh, Sunny Hills HS, Fullerton, CA
105.5	11	D. Foley, Oakwood SS, N Hollywood, CA	104.0	12	A. Shah, The Harker Sch, San Jose, CA
105.5	11	E. Wang, Palo Alto HS, Palo Alto, CA	104.0	12	S. Linder, The Harker Sch, San Jose, CA
105.5	11	R. Solari, Palo Alto HS, Palo Alto, CA	104.0	11	G. Finkelstein, The Harker Sch, San Jose, CA
105.5	12	E. Reid, Palo Alto HS, Palo Alto, CA	104.0	11	A. Fowler, Univ of San Diego HS, San Diego, CA
105.5	12	L. McKiernan, San Diegoito HS Acad., Encinitas, CA	104.0	12	A. Linden, Univ. HS, Irvine, CA
105.5	12	C. Bartlett, Santa Barbara HS, Santa Barbara, CA	104.0	12	S. Ho, Univ. HS, Fresno, CA
105.5	12	D. Alavian, Scripps Ranch HS, San Diego, CA	104.0	12	C. Chen, Westridge Sch for Girls, Pasadena, CA
105.5	11	K. Stewart, Sheldon HS, Sacramento, CA	104.0	9	T. Yi, Westview HS, San Diego, CA
105.5	12	K. Vanburen, St Francis HS, Mtn. View, CA	104.0	12	J. Heston, York Sch, Monterey, CA
105.5	12	V. Ley, The Branson Sch, Ross, CA	103.5	10	Y. Mao, Mission San Jose HS, Fremont, CA
105.5	12	W. Hauser, The Branson Sch, Ross, CA	103.5	12	W. Xie, Mt Carmel HS, San Diego, CA
105.5	12	B. Im, Univ. HS, Irvine, CA	103.0	12	P. Lai, Agoura HS, Agoura Hills, CA
105.5	11	C. Cheng, Woodbridge HS, Irvine, CA	103.0	12	K. Hung, Arcadia HS, Arcadia, CA
105.5	12	T. Durkee, York Sch, Monterey, CA	103.0	11	D. Dewey, Arcata HS, Arcata, CA
105.0	12	K. Tsang, Col. Prep. Sch, Oakland, CA	103.0	11	P. Lii, Archbishop Mitty HS, San Jose, CA
105.0	12	J. Herbach, Crystal Springs Uplands Sch, Hillsborough, CA	103.0	11	W. Ho, Athenian Sch, Danville, CA
105.0	12	H. Warner, Dos Pueblos SHS, Goleta, CA	103.0	12	C. Rose, Berkeley HS, Berkeley, CA
105.0	10	C. Lee, Dos Pueblos SHS, Goleta, CA	103.0	12	B. Maring, Burlingame HS, Burlingame, CA
105.0	12	R. Kim, Fairmont Prv. Schs, Anaheim, CA	103.0	12	N. Kowalczyk, Capistrano Valley HS, Mission Viejo, CA
105.0	11	C. Kang, Gretchen Whitney HS, Cerritos, CA	103.0	12	J. Schwalb, Carlmont HS, Belmont, CA
105.0	12	S. Ng, Palo Alto HS, Palo Alto, CA	103.0	11	H. Chao, Cerritos HS, Cerritos, CA
105.0	12	E. Bank, Santa Barbara HS, Santa Barbara, CA	103.0	11	A. Lyon, Chadwick Sch, Palos Verdes Penn, CA
105.0	12	C. Yang, Stockdale HS, Bakersfield, CA	103.0	10	K. Rosenfeld, Col. Prep. Sch, Oakland, CA
104.5	11	P. Maas, Archbishop Mitty HS, San Jose, CA	103.0	12	S. Loica Mersa, Dana Hills HS, Dana Point, CA
104.5	12	S. Iyer, Archbishop Mitty HS, San Jose, CA	103.0	12	C. Dong, Diamond Bar HS, Diamond Bar, CA
104.5	11	J. Chen, Archbishop Mitty HS, San Jose, CA	103.0	12	G. Smith, El Camino Real SHS, Woodland Hills, CA
104.5	12	C. Lam, Archbishop Riordan HS, San Francisco, CA	103.0	12	J. Greenberger, Harvard-Westlake Sch, N. Hollywood, CA
104.5	12	M. Post, Athenian Sch, Danville, CA	103.0	11	N. Shi, Henry M Gunn HS, Palo Alto, CA
104.5	12	J. Orkin, Calabasas HS, Calabasas, CA	103.0	12	M. Jin, Henry M Gunn HS, Palo Alto, CA
104.5	12	J. Pho, Carlmont HS, Belmont, CA	103.0	11	L. Liberman, Irvington HS, Fremont, CA
104.5	12	M. Herfert, Charter Oak HS, Covina, CA	103.0	12	Y. Tang, John A Rowland HS, Rowland Hts, CA
104.5	11	J. Zhang, Diamond Bar HS, Diamond Bar, CA	103.0	11	A. Nager, La Jolla HS, La Jolla, CA
104.5	11	C. Kim, El Camino Real SHS, Woodland Hills, CA	103.0	11	M. Chang, Leland HS, San Jose, CA
104.5	12	K. Huang, Irvington HS, Fremont, CA	103.0	12	J. Ladd, Lick-Wilmerding HS, San Francisco, CA
104.5	9	N. Pastor, La Jolla HS, La Jolla, CA	103.0	12	B. Zheng, Los Gatos HS, Los Gatos, CA
104.5	11	E. Doi, Mark Keppel HS, Alhambra, CA	103.0	9	K. Hayashi, Los Gatos HS, Los Gatos, CA
104.5	12	D. Altman, Menlo-Atherton HS, Atherton, CA	103.0	11	B. Cho, Los Osos, Rancho Cucamonga, CA
104.5	11	J. Spaulding, Mira Loma HS, Sacramento, CA	103.0	12	P. Li, Lynbrook HS, San Jose, CA
104.5	11	A. Bronzan, Mount Whitney HS, Visalia, CA	103.0	11	K. Wong, Mark Keppel HS, Alhambra, CA
104.5	11	P. Ahrens, Nevada Union HS, Grass Valley, CA	103.0	12	E. Ton, Mark Keppel HS, Alhambra, CA
104.5	9	N. Whitney, Palo Alto HS, Palo Alto, CA	103.0	9	N. Basutrivedi, Menlo Sch, Atherton, CA
104.5	11	G. Wang, Palo Alto HS, Palo Alto, CA	103.0	12	B. Bellamy, Menlo-Atherton HS, Atherton, CA
104.5	12	S. Schulte, Palo Alto HS, Palo Alto, CA	103.0	12	E. Jeske, Mira Loma HS, Sacramento, CA
104.5	11	A. Gianola, Palo Alto HS, Palo Alto, CA	103.0	10	C. Dayton, Mira Loma HS, Sacramento, CA
104.5	9	D. Kamm, Palos Verdes Pen. HS, Rolling Hills Est., CA	103.0	12	A. Berke, Mira Loma HS, Sacramento, CA
104.5	12	J. Wung, San Domenico Sch, San Anselmo, CA	103.0	11	S. Smith, Mount Whitney HS, Visalia, CA
104.5	12	S. Kotte, The Kings Acad., Sunnyvale, CA	103.0	11	D. Windes, Nevada Union HS, Grass Valley, CA
104.5	11	G. Cheng, Woodbridge HS, Irvine, CA	103.0	11	L. Sakaue, Nevada Union HS, Grass Valley, CA
104.0	11	E. Robinson, Athenian Sch, Danville, CA	103.0	11	M. Lee, Oaks Chr. HS, Westlake Village, CA
104.0	12	M. Cavolowsky, Athenian Sch, Danville, CA	103.0	11	M. Burnam Fink, Oakwood SS, N Hollywood, CA
104.0	11	J. Choo, Bentley Sch, Lafayette, CA	103.0	11	C. Wible, Palos Verdes Pen. HS, Rolling Hills Est., CA

Student Honor Roll AMC 12A (U.S. & Canada), Continued

103.0	11	M. Tsuna, Palos Verdes Pen. HS, Rolling Hills Est., CA	102.0	12	U. Khan, La Canada HS, La Canada, CA
103.0	9	W. Suh, Palos Verdes Pen. HS, Rolling Hills Est., CA	102.0	11	B. Frandsen, La Canada HS, La Canada, CA
103.0	12	E. Okamoto, Palos Verdes Pen. HS, Rolling Hills Est., CA	102.0	12	C. Chung, La Canada HS, La Canada, CA
103.0	11	J. Holly, Palos Verdes Pen. HS, Rolling Hills Est., CA	102.0	10	E. Hwang, Leland HS, San Jose, CA
103.0	8	D. Chang, Palos Verdes Pen. HS, Rolling Hills Est., CA	102.0	12	J. Lee, Los Gatos HS, Los Gatos, CA
103.0	12	S. Melnik, Patrick Henry HS, San Diego, CA	102.0	10	J. Tseng, Los Osos, Rancho Cucamonga, CA
103.0	12	L. Wesley, Ponderosa HS, Shingle Springs, CA	102.0	11	D. Wei, Lynbrook HS, San Jose, CA
103.0	11	J. Guan, Raoul Wallenberg Trad'l HS, San Francisco, CA	102.0	12	J. Chen, Lynbrook HS, San Jose, CA
103.0	11	V. Cai, Raoul Wallenberg Trad'l HS, San Francisco, CA	102.0	11	B. Shimasaki, Mark Keppel HS, Alhambra, CA
103.0	11	Y. Liu, South HS, Torrance, CA	102.0	11	N. Hang, Mark Keppel HS, Alhambra, CA
103.0	12	E. Kwak, South HS, Torrance, CA	102.0	9	M. Movassate, Menlo Sch, Atherton, CA
103.0	11	S. Hanscom, The Bishop's Sch, La Jolla, CA	102.0	9	D. Castor, Menlo Sch, Atherton, CA
103.0	12	W. Wu, The Harker Sch, San Jose, CA	102.0	11	K. Wright, Menlo-Atherton HS, Atherton, CA
103.0	12	S. Vaswani, The Harker Sch, San Jose, CA	102.0	9	S. Wu, Mira Loma HS, Sacramento, CA
103.0	11	D. Hung, The Harker Sch, San Jose, CA	102.0	10	C. Scalapino, Mira Loma HS, Sacramento, CA
103.0	12	M. Hong, Torrance HS, Torrance, CA	102.0	12	A. Deshmane, Mira Loma HS, Sacramento, CA
103.0	11	S. Lee, Torrey Pines HS, San Diego, CA	102.0	11	E. Kim, Mission San Jose HS, Fremont, CA
103.0	11	A. Foreman, Univ. HS, Irvine, CA	102.0	12	M. Shayefar, North Hollywood HS, N. Hollywood, CA
103.0	12	P. Zen, Westridge Sch for Girls, Pasadena, CA	102.0	11	K. Nguyen, North Hollywood HS, N. Hollywood, CA
103.0	11	J. O. William S Hart Union HS, Newhall, CA	102.0	11	A. Gandhi, North Hollywood HS, N. Hollywood, CA
103.0	11	D. Lisitsyn, Woodbridge HS, Irvine, CA	102.0	11	E. Sundheim, Palo Alto HS, Palo Alto, CA
102.5	12	L. Wang, Aragon HS, San Mateo, CA	102.0	10	G. Murphy, Palo Alto HS, Palo Alto, CA
102.5	11	N. Harrington, Granite Hills HS, El Cajon, CA	102.0	10	R. Kleckner, Palo Alto HS, Palo Alto, CA
102.5	11	D. Cohen, Harvard-Westlake Sch, N. Hollywood, CA	102.0	11	B. Flamm, Palo Alto HS, Palo Alto, CA
102.5	11	K. Carde, Harvard-Westlake Sch, N. Hollywood, CA	102.0	11	M. Du, Palo Alto HS, Palo Alto, CA
102.5	9	P. Ting, Olympia Inst., San Francisco, CA	102.0	12	M. Beardsworth, Palo Alto HS, Palo Alto, CA
102.5	12	B. Sa, Univ. HS, Irvine, CA	102.0	12	A. Wood, Palos Verdes Pen. HS, Rolling Hills Est., CA
102.5	12	D. Perpelitsa, York Sch, Monterey, CA	102.0	11	R. Tsai, Palos Verdes Pen. HS, Rolling Hills Est., CA
102.0	12	B. Mau, Archbishop Riordan HS, San Francisco, CA	102.0	12	M. Mueller, Palos Verdes Pen. HS, Rolling Hills Est., CA
102.0	12	F. Van Breugel, Athenian Sch, Danville, CA	102.0	12	D. Lynch, Pinewood Sch, Los Altos Hills, CA
102.0	12	E. Da Roza, Athenian Sch, Danville, CA	102.0	12	W. Tsang, Raoul Wallenberg Trad'l HS, San Francisco, CA
102.0	10	D. Wang, Bentley Sch, Lafayette, CA	102.0	12	J. Lai, Saratoga HS, Saratoga, CA
102.0	11	S. Shackelford, Bonita HS, La Verne, CA	102.0	10	M. Wang, South HS, Torrance, CA
102.0	12	D. Rogers, Burlingame HS, Burlingame, CA	102.0	12	D. Chan, South HS, Torrance, CA
102.0	12	M. Dewitt, Burlingame HS, Burlingame, CA	102.0	12	E. Tham, South San Francisco HS, S. San Francisco, CA
102.0	12	K. Sorensen, California HS, San Ramon, CA	102.0	12	M. Cerna, St Francis HS, Mtn. View, CA
102.0	11	D. Kim, Carlmont HS, Belmont, CA	102.0	11	R. Arnold, St Francis HS, Mtn. View, CA
102.0	11	S. Ha, Charter Oak HS, Covina, CA	102.0	12	D. Kang, Sunny Hills HS, Fullerton, CA
102.0	12	R. Gautreau, Charter Oak HS, Covina, CA	102.0	12	M. Chang, Sunny Hills HS, Fullerton, CA
102.0	12	K. Holliman, Clovis West HS, Fresno, CA	102.0	11	A. Ma, Temple City HS, Temple City, CA
102.0	11	K. Pickrell, Col. Prep. Sch, Oakland, CA	102.0	12	B. Dumbacher, Temple City HS, Temple City, CA
102.0	12	J. Olsen, Col. Prep. Sch, Oakland, CA	102.0	11	P. Zhang, The Branson Sch, Ross, CA
102.0	11	A. Dang, Cordova HS, Rancho Cordova, CA	102.0	12	M. Gustafson, The Kings Acad., Sunnyvale, CA
102.0	11	B. Rule, Crystal Springs Uplands Sch, Hillsborough, CA	102.0	10	J. Hsu, Troy HS, Fullerton, CA
102.0	12	D. Lind, Dana Hills HS, Dana Point, CA	102.0	12	T. Carroll, Union Mine HS, El Dorado, CA
102.0	10	R. Haverstock, Davis SHS, Davis, CA	102.0	12	S. Mulvey, Univ of San Diego HS, San Diego, CA
102.0	12	D. Yu, Diamond Bar HS, Diamond Bar, CA	102.0	11	H. Sun, Univ. HS, Irvine, CA
102.0	11	D. Tulga, El Camino HS, Sacramento, CA	102.0	12	C. Huynh, Univ. HS, Fresno, CA
102.0	12	T. Ng, El Camino HS, S. San Francisco, CA	102.0	11	D. Jue, Westridge Sch for Girls, Pasadena, CA
102.0	11	B. Jung, El Camino Real SHS, Woodland Hills, CA	102.0	11	J. Joo, Westview HS, San Diego, CA
102.0	12	G. Fox, El Camino Real SHS, Woodland Hills, CA	102.0	11	R. Yadin, Woodbridge HS, Irvine, CA
102.0	11	A. Verma, Harvard-Westlake Sch, N. Hollywood, CA	101.5	11	Y. Gong, Albany HS, Albany, CA
102.0	12	A. Shearman, Harvard-Westlake Sch, N. Hollywood, CA	101.5	12	Y. Chang, Aragon HS, San Mateo, CA
102.0	12	A. Chen, Harvard-Westlake Sch, N. Hollywood, CA	101.5	10	J. Wang, Arcadia HS, Arcadia, CA
102.0	11	M. Stefanski, Henry M Gunn HS, Palo Alto, CA	101.5	12	L. Neely, Crystal Springs Uplands Sch, Hillsborough, CA
102.0	12	L. Peng, Henry M Gunn HS, Palo Alto, CA	101.5	11	S. Livingston, Davis SHS, Davis, CA
102.0	11	C. Lay, Henry M Gunn HS, Palo Alto, CA	101.5	12	M. Davis, Diamond Bar HS, Diamond Bar, CA
102.0	11	W. Hung, Henry M Gunn HS, Palo Alto, CA	101.5	10	N. Murthy, Edison HS, Huntington Beach, CA
102.0	11	A. Dembo, Henry M Gunn HS, Palo Alto, CA	101.5	11	B. Thacher, Harvard-Westlake Sch, N. Hollywood, CA
102.0	12	D. Tang, Homestead HS, Cupertino, CA	101.5	12	P. Lawrence, Harvard-Westlake Sch, N. Hollywood, CA
102.0	11	D. Ram, Homestead HS, Cupertino, CA	101.5	12	J. Ullman, Henry M Gunn HS, Palo Alto, CA
102.0	12	K. Ger, Irvington HS, Fremont, CA	101.5	12	D. Hui, Henry M Gunn HS, Palo Alto, CA
102.0	10	X. Chen, John A Rowland HS, Rowland Hts, CA	101.5	12	A. Ying, La Costa Canyon HS, Carlsbad, CA
102.0	12	J. Samani, La Canada HS, La Canada, CA	101.5	11	Z. Hui, Los Angeles SHS, Los Angeles, CA
102.0	12	E. Marcincuddy, La Canada HS, La Canada, CA	101.5	12	A. Bordbar, Los Gatos HS, Los Gatos, CA
102.0	12	I. Koo, La Canada HS, La Canada, CA	101.5	12	A. Kuo, Lynbrook HS, San Jose, CA

Student Honor Roll AMC 12A (U.S. & Canada), Continued

101.5	12	S. Zhu, Mission San Jose HS, Fremont, CA	100.5	12	E. Chou, Amador Valley HS, Pleasanton, CA
101.5	10	D. Qiu, Mission San Jose HS, Fremont, CA	100.5	12	B. Sussman, Analy HS, Sebastopol, CA
101.5	12	A. Lai, Mission San Jose HS, Fremont, CA	100.5	11	E. Luong, Archbishop Mitty HS, San Jose, CA
101.5	11	N. Honka, Monache HS, Porterville, CA	100.5	12	M. Ernst, Archbishop Mitty HS, San Jose, CA
101.5	11	A. Eames, Raptor Acad., Poway, CA	100.5	12	J. Jardim, Berkeley HS, Berkeley, CA
101.5	11	R. Billingsley, Sage Hill Sch, Newport Beach, CA	100.5	12	C. Armoskus, Bishop O'Dowd HS, Oakland, CA
101.5	12	R. Liu, Saratoga HS, Saratoga, CA	100.5	12	J. Sherman, Calabasas HS, Calabasas, CA
101.5	11	N. Hauser, Troy HS, Fullerton, CA	100.5	11	S. Won, Cerritos HS, Cerritos, CA
101.5	12	S. Qiu, Westlake HS, Westlake Village, CA	100.5	10	S. Cho, Cerritos HS, Cerritos, CA
101.0	12	E. Garibaldi, Archbishop Mitty HS, San Jose, CA	100.5	11	N. Shah, Chadwick Sch, Palos Verdes Penn, CA
101.0	12	F. Giga, Bonita HS, La Verne, CA	100.5	9	D. Zhu, Diamond Bar HS, Diamond Bar, CA
101.0	12	A. Zhu, Calabasas HS, Calabasas, CA	100.5	11	M. Glassman, Fairmont Prv. Schs, Anaheim, CA
101.0	12	A. Duncklee, Capital Chr. Sch, Sacramento, CA	100.5	11	D. Perry, Granada HS, Livermore, CA
101.0	12	D. Shackleton, Carlmont HS, Belmont, CA	100.5	11	S. Layne, Harvard-Westlake Sch, N. Hollywood, CA
101.0	12	A. Gambardella, Carlmont HS, Belmont, CA	100.5	11	R. Doering, Head-Royce Sch, Oakland, CA
101.0	12	L. Austin, Chadwick Sch, Palos Verdes Penn, CA	100.5	11	S. Sho, Henry M Gunn HS, Palo Alto, CA
101.0	12	B. Ungun, Crystal Springs Uplands Sch, Hillsborough, CA	100.5	12	T. Lee, Henry M Gunn HS, Palo Alto, CA
101.0	12	S. Chen, Crystal Springs Uplands Sch, Hillsborough, CA	100.5	12	S. Kolkowitz, Henry M Gunn HS, Palo Alto, CA
101.0	12	J. Tu, Diamond Bar HS, Diamond Bar, CA	100.5	12	Y. Greif, Henry M Gunn HS, Palo Alto, CA
101.0	11	D. Chen, El Camino Real SHS, Woodland Hills, CA	100.5	12	Y. Berwaldt, Henry M Gunn HS, Palo Alto, CA
101.0	11	J. Linares, Henry M Gunn HS, Palo Alto, CA	100.5	12	M. Sheldon, Irvington HS, Fremont, CA
101.0	12	S. Clausing, Homestead HS, Cupertino, CA	100.5	12	S. Sit, John A Rowland HS, Rowland Hts, CA
101.0	12	M. Khan, La Canada HS, La Canada, CA	100.5	10	S. Young, Leland HS, San Jose, CA
101.0	11	M. Olevsky, La Jolla HS, La Jolla, CA	100.5	12	P. Isola, Lick-Wilmerding HS, San Francisco, CA
101.0	11	A. Wu, Lick-Wilmerding HS, San Francisco, CA	100.5	11	M. Conley, Marin Cath. HS, Kentfield, CA
101.0	10	K. Morales, Loretto HS, Sacramento, CA	100.5	11	E. Huang, Mark Keppel HS, Alhambra, CA
101.0	11	K. Webb, Los Gatos HS, Los Gatos, CA	100.5	12	J. Decker, Menlo-Atherton HS, Atherton, CA
101.0	11	S. Williamson, Los Osos, Rancho Cucamonga, CA	100.5	12	S. Paige, Mira Loma HS, Sacramento, CA
101.0	11	R. Barclay, Menlo-Atherton HS, Atherton, CA	100.5	12	K. Xia, Mission San Jose HS, Fremont, CA
101.0	12	Z. Raleigh, Newbury Park HS, Newbury Park, CA	100.5	12	T. Curtis, Nevada Union HS, Grass Valley, CA
101.0	11	D. Lefebvre, Palo Alto HS, Palo Alto, CA	100.5	11	A. Kolanz, Palos Verdes Pen. HS, Rolling Hills Est., CA
101.0	9	P. Horn, Palo Alto HS, Palo Alto, CA	100.5	12	E. Jesse, Palos Verdes Pen. HS, Rolling Hills Est., CA
101.0	11	S. Yan, Palos Verdes Pen. HS, Rolling Hills Est., CA	100.5	11	F. Funnell, Palos Verdes Pen. HS, Rolling Hills Est., CA
101.0	9	D. Lee, Palos Verdes Pen. HS, Rolling Hills Est., CA	100.5	11	T. Chang, San Francisco Univ. HS, San Francisco, CA
101.0	10	R. Davis, Palos Verdes Pen. HS, Rolling Hills Est., CA	100.5	11	N. Bhattacharya, Scripps Ranch HS, San Diego, CA
101.0	11	Y. Chang, Palos Verdes Pen. HS, Rolling Hills Est., CA	100.5	12	L. Cheng, South HS, Torrance, CA
101.0	10	T. Wang, Pinewood Sch, Los Altos Hills, CA	100.5	11	T. Chou, St Francis HS, Mtn. View, CA
101.0	12	K. Hooshiar, Sequoia HS, Redwood City, CA	100.5	8	J. Koh, Stockdale HS, Bakersfield, CA
101.0	11	A. Hubbard, St Francis HS, Mtn. View, CA	100.5	10	Y. Duong, Troy HS, Fullerton, CA
101.0	12	E. Lee, Sunny Hills HS, Fullerton, CA	100.5	12	K. Zhou, Univ. HS, Irvine, CA
101.0	11	M. Gordon, The Bishop's Sch, La Jolla, CA	100.5	12	J. Tsai, Univ. HS, Irvine, CA
101.0	12	A. Chen, West HS, Torrance, CA	100.5	12	B. Skinner, Valencia HS, Valencia, CA
101.0	12	P. Zen, Westridge Sch for Girls, Pasadena, CA	100.5	11	H. Nguyen, Vista HS, Vista, CA
101.0	12	R. Kung, Woodbridge HS, Irvine, CA	100.5	11	S. Bhaskar, West HS, Torrance, CA
101.0	12	M. Chan, Woodbridge HS, Irvine, CA	100.5	12	A. Lipman, York Sch, Monterey, CA
100.5	12	S. Oyama, Adrian C Wilcox HS, Santa Clara, CA	100.5	11	J. Kroll, York Sch, Monterey, CA
100.5	11	K. Okada, Adrian C Wilcox HS, Santa Clara, CA	100.0	12	D. McDonald, Davis SHS, Davis, CA
100.5	11	J. Jonokuchi, Agoura HS, Agoura Hills, CA	100.0	12	M. Drasner, Henry M Gunn HS, Palo Alto, CA
100.5	11	J. Carmi, Agoura HS, Agoura Hills, CA			

REGION 10

Score	Gr	Name, School, City, State	Score	Gr	Name, School, City, State
116.0	12	P. Skoufranis, Thornhill SS, Thornhill, ON	113.5	12	Y. Ohashi, St Michael's Univ S, Victoria, BC
116.0	11	N. Singh, Univ. of Toronto Schs, Toronto, ON	113.5	12	R. Yeung, Univ. of Toronto Schs, Toronto, ON
116.0	11	M. Fu, Upper Canada Col., Toronto, ON	113.0	10	S. Sun, Holy Trinity Acad., Okotoks, AB
116.0	9	A. Kong, Vincent Massey SS, Windsor, ON	112.5	11	V. Lee, Crescent Sch, Willowdale, ON
115.0	12	N. Engelking, Don Mills CI, Don Mills, ON	112.5	12	L. Tan G, David Thompson SS, Vancouver, BC
115.0	12	B. Skinner, St Michael's Col. Sch, Toronto, ON	112.5	11	W. Zhao, Don Mills CI, Don Mills, ON
115.0	12	K. Maggisano, Upper Canada Col., Toronto, ON	112.5	12	P. Huang, Jarvis CI, Toronto, ON
114.5	12	C. Codd, Don Mills CI, Don Mills, ON	112.5	11	J. Sin, Pinetree SS, Coquitlam, BC
114.5		Q. Chen, Harry Ainlay Composite HS, Edmonton, AB	112.5	11	S. Ahn, St Georges Sch, Vancouver, BC
114.5	11	Q. Li, St John's-Kilmarnock Sch, Breslau, ON	112.5	12	D. Yeung, Upper Canada Col., Toronto, ON
114.5	11	J. Baskin, Univ. of Toronto Schs, Toronto, ON	111.5	12	L. Leung, David Thompson SS, Vancouver, BC
113.5	11	C. Qi, Jarvis CI, Toronto, ON	111.5	10	D. Lee, Eric Hamber SS, Vancouver, BC
113.5	11	W. Liang, Jarvis CI, Toronto, ON	111.5	11	B. Marinov, Harry Ainlay Composite HS, Edmonton, AB
113.5	11	D. Kurokawa, Pinetree SS, Coquitlam, BC	111.5	12	B. Hartling, J L Ilsley HS, Halifax, NS
113.5	11	H. Shin, St John'S-Ravenscourt Sch, Winnipeg, MB	111.5	11	E. Gao, North Toronto CI, Toronto, ON

Student Honor Roll AMC 12A (U.S. & Canada), Continued

111.5	11	I. Kuye, Upper Canada Col., Toronto, ON	107.5	12	L. Wang, Vincent Massey SS, Windsor, ON
111.5	11	D. Fan, Vincent Massey SS, Windsor, ON	106.5	11	S. Hong, Bishop Allen Acad., Etobicoke, ON
111.0	11	O. Ivrii, Don Mills CI, Don Mills, ON	106.5	12	Y. Mok, Champlain Col.-St Lambert, St Lambert, QC
111.0	12	W. Lee, Handsworth SS, N Vancouver, BC	106.5	13	J. Daniel Rivest, Col. De Maisonneuve, Montreal, QC
111.0	11	H. Park, Holy Trinity Sch, Richmond Hill, ON	106.5	12	I. Wang, David Thompson SS, Vancouver, BC
111.0	12	A. Sharafat, Lisgar CI, Ottawa, ON	106.5	12	Q. Zhao, Jarvis CI, Toronto, ON
111.0	12	D. Xiao, Sentinel SS, W Vancouver, BC	106.5	11	Y. Zhang, Jarvis CI, Toronto, ON
111.0	11	J. Lee, Terry Fox SS, Port Coquitlam, BC	106.5	12	C. Haugli, Lisgar CI, Ottawa, ON
111.0	10	S. Xing, Vincent Massey SS, Windsor, ON	106.5	12	W. Lin, Riverside SS, Port Coquitlam, BC
111.0	11	W. Rammo, Vincent Massey SS, Windsor, ON	106.5	12	D. Doucette, Salisburg Composite HS, Sherwood Park, AB
111.0	12	W. Hao, Vincent Massey SS, Windsor, ON	106.5	12	J. Son, Sentinel SS, W Vancouver, BC
110.0	12	S. Zhou, David Thompson SS, Vancouver, BC	106.5	12	X. Wang, Sir John A MacDonald CI, Toronto, ON
110.0	11	K. Kobayashi, David Thompson SS, Vancouver, BC	106.5	12	D. Collister, St John's-Ravenscourt Sch, Winnipeg, MB
110.0	12	A. So, Don Mills CI, Don Mills, ON	106.5	11	H. Kim, St Michael's Univ S, Victoria, BC
110.0	12	M. Shum, Earl Haig SS, North York, ON	106.5	11	K. Lam, Upper Canada Col., Toronto, ON
110.0	12	A. Darosa, Kelowna SS, Kelowna, BC	106.5	11	A. Sun, Vincent Massey SS, Windsor, ON
110.0	11	S. Qiao, Lisgar CI, Ottawa, ON	106.5	12	A. Qin, Vincent Massey SS, Windsor, ON
110.0	11	J. Lee, Pinetree SS, Coquitlam, BC	106.5	12	S. Xu, Western Tec & Comm Sch, Toronto, ON
110.0	12	T. Lin, Point Grey SS, Vancouver, BC	106.0	11	R. Shapiro, Vincent Massey SS, Windsor, ON
110.0	12	T. Zaharia, Seaquam SS, Delta, BC	106.0	11	D. Rolston, Crescent Sch, Willowdale, ON
110.0	12	C. Zheng, Sentinel SS, W Vancouver, BC	105.5	12	S. Zhong, David Thompson SS, Vancouver, BC
110.0	12	P. Xue, Sir John A MacDonald CI, Toronto, ON	105.5	12	W. Leung, Earl Haig SS, North York, ON
110.0	11	J. Huang, St Georges Sch, Vancouver, BC	105.5	11	T. Liu, Glenforest SS, Mississauga, ON
110.0	11	K. Lam, St John's-Ravenscourt Sch, Winnipeg, MB	105.5	11	J. Kim, Handsworth SS, N Vancouver, BC
110.0	12	E. Wang, Terry Fox SS, Port Coquitlam, BC	105.5	12	B. Yan, Lisgar CI, Ottawa, ON
110.0	12	S. Chang, Univ. of Toronto Schs, Toronto, ON	105.5	12	V. Lai, Point Grey SS, Vancouver, BC
110.0	12	M. He, Upper Canada Col., Toronto, ON	105.5	12	B. Du, Seaquam SS, Delta, BC
110.0	12	I. Wong, Vancouver Col., Vancouver, BC	105.5	11	J. Wong, St Georges Sch, Vancouver, BC
110.0	11	T. Campbell, Western Tec & Comm Sch, Toronto, ON	105.5	11	J. Weidman, St John's-Ravenscourt Sch, Winnipeg, MB
109.5	12	Y. Zhao, Vincent Massey SS, Windsor, ON	105.5	12	K. Peden, St John's-Ravenscourt Sch, Winnipeg, MB
109.0	11	A. Lang, Antoine-Brossard, Brossard, QC	105.5	12	M. Surkont, St Michael's Col. Sch, Toronto, ON
109.0	13	B. Arsenault, CEGEP De La Gaspésie Et Des Îles, Gaspé, QC	105.5	12	A. Radu, The Toronto French Sch, Toronto, ON
109.0	11	K. Malekanian, Crescent Sch, Willowdale, ON	105.5	12	Y. Yang, Vincent Massey SS, Windsor, ON
109.0	11	P. Keshavarz, Crescent Sch, Willowdale, ON	105.5	11	P. Bergstra, West Hill SS, Owen Sound, ON
109.0	11	M. Xu, Earl Haig SS, North York, ON	105.0	12	E. Lin, David Thompson SS, Vancouver, BC
109.0	12	M. Leung, Earl Haig SS, North York, ON	105.0	12	V. Lau, Eric Hamber SS, Vancouver, BC
109.0	10	J. Su, Eric Hamber SS, Vancouver, BC	105.0	12	C. Lai, Magee SS, Vancouver, BC
109.0	11	D. Singh, St John's-Ravenscourt Sch, Winnipeg, MB	105.0	11	J. Cao, Sir John A MacDonald CI, Toronto, ON
109.0	12	C. Shah, Thornhill SS, Thornhill, ON	105.0	12	. Harri, Upper Canada Col., Toronto, ON
109.0	10	P. Kaifosh, Univ. of Toronto Schs, Toronto, ON	105.0	12	Y. Li, Vincent Massey SS, Windsor, ON
109.0	12	C. Wachna, Vincent Massey SS, Windsor, ON	104.5	13	S. Dyda, Champlain Col.-St Lambert, St Lambert, QC
109.0	11	S. Sehdev, Vincent Massey SS, Windsor, ON	104.5	11	T. Hu, Jarvis CI, Toronto, ON
109.0	11	J. Lane, West Vancouver SS, W Vancouver, BC	104.5	12	F. Lin, Moscrop SS, Burnaby, BC
108.5	12	R. Marinov, Harry Ainlay Composite HS, Edmonton, AB	104.5	11	J. Chan, Point Grey SS, Vancouver, BC
108.5	12	S. Robinson, Upper Canada Col., Toronto, ON	104.5	11	A. Tejpar, St Georges Sch, Vancouver, BC
108.0	11	H. Wang, Jarvis CI, Toronto, ON	104.5	12	K. Podgorski, Univ. of Toronto Schs, Toronto, ON
108.0	12	S. Graves, Seaquam SS, Delta, BC	104.5	11	M. Caron, Vincent Massey SS, Windsor, ON
108.0	12	R. Leung, Sir John A MacDonald CI, Toronto, ON	104.0	12	S. Tseng, Crescent Sch, Willowdale, ON
108.0	11	J. Cosman, South Kamloops SS, Kamloops, BC	104.0	12	C. Ke, Don Mills CI, Don Mills, ON
108.0	11	Q. Taylor, St John's-Ravenscourt Sch, Winnipeg, MB	104.0	12	E. Zhang, Earl Haig SS, North York, ON
108.0	11	J. Rosenberg, St John's-Ravenscourt Sch, Winnipeg, MB	104.0	12	K. So, Glenforest SS, Mississauga, ON
108.0	12	M. Sgambelluri, St Michael's Col. Sch, Toronto, ON	104.0	12	K. Mehrotra, Glenforest SS, Mississauga, ON
108.0	11	B. Yau, Univ. of Toronto Schs, Toronto, ON	104.0	12	M. Kovalenko, New Westminster SS, New Westminster, BC
108.0	11	A. Chow, Univ. of Toronto Schs, Toronto, ON	104.0	12	W. Chan, St Georges Sch, Vancouver, BC
108.0	11	C. Wong, Upper Canada Col., Toronto, ON	104.0	12	D. Leung, Upper Canada Col., Toronto, ON
108.0	11	Y. Sun, Vincent Massey SS, Windsor, ON	104.0	12	S. Choy, Upper Canada Col., Toronto, ON
108.0	11	J. Ang, West Vancouver SS, W Vancouver, BC	104.0	11	M. Shan, Vincent Massey SS, Windsor, ON
107.5	12	W. Zhang, Don Mills CI, Don Mills, ON	104.0	10	O. Rammo, Vincent Massey SS, Windsor, ON
107.5	12	J. Huang, Frontenac SS, Kingston, ON	104.0	12	S. Li, Vincent Massey SS, Windsor, ON
107.5	12	M. Nossov, Lisgar CI, Ottawa, ON	104.0	12	K. Dixon, West Vancouver SS, W Vancouver, BC
107.5	12	R. So, Magee SS, Vancouver, BC	103.5	12	M. Lipnowski, St John's-Ravenscourt Sch, Winnipeg, MB
107.5	11	A. Jeon, North Toronto CI, Toronto, ON	103.0	12	H. Sun, Alpha SS, Burnaby, BC
107.5	9	S. Vollett, Transition Program, Vancouver, BC	103.0	12	S. Phaphon, Alpha SS, Burnaby, BC
107.5	12	I. Hung, Univ. of Toronto Schs, Toronto, ON	103.0	12	D. Garver, Crescent Sch, Willowdale, ON
107.5	11	K. Yu, Upper Canada Col., Toronto, ON	103.0	12	T. Wu, David Thompson SS, Vancouver, BC
107.5	12	J. Rabinovitch, Upper Canada Col., Toronto, ON	103.0	12	R. Tsao, Glenforest SS, Mississauga, ON

Student Honor Roll AMC 12A (U.S. & Canada), Continued

103.0	12	S. Zaretsky, Leaside HS, Toronto, ON	101.5	12	D. Liu, St John'S-Ravenscourt Sch, Winnipeg, MB
103.0	12	H. Popova, Leaside HS, Toronto, ON	101.0	12	R. Chan, Alpha SS, Burnaby, BC
103.0	12	J. Zahl, Lisgar CI, Ottawa, ON	101.0	12	K. Tsang, Crescent Sch, Willowdale, ON
103.0	12	S. Prabhakaran, Princess Margaret SS, Surrey, BC	101.0	12	J. Cheng, Earl Haig SS, North York, ON
103.0	12	N. Cheng, Seaquam SS, Delta, BC	101.0	12	A. Tsang, Jarvis CI, Toronto, ON
103.0	12	S. Chen, Seaquam SS, Delta, BC	101.0	12	R. Hui, Seaquam SS, Delta, BC
103.0	12	J. Kee, South Delta SS, Delta, BC	101.0	11	N. Leung, St Georges Sch, Vancouver, BC
103.0	10	S. Hermann, South Delta SS, Delta, BC	101.0	11	J. Kerekes, Upper Canada Col., Toronto, ON
103.0	11	A. Leong, St Georges Sch, Vancouver, BC	101.0	12	K. Isla M, Upper Canada Col., Toronto, ON
103.0	11	G. Parke, St John'S-Ravenscourt Sch, Winnipeg, MB	101.0	11	T. Brent, Upper Canada Col., Toronto, ON
103.0	12	J. Katz, Univ. of Toronto Schs, Toronto, ON	100.5	11	J. Chad, Comm. Hebrew Acad., Downsview, ON
103.0		J. Kim, Upper Canada Col., Toronto, ON	100.5	12	V. Wong, David Thompson SS, Vancouver, BC
103.0	11	D. Weber, Vincent Massey CI, Winnipeg, MB	100.5	12	W. Wee, Don Mills CI, Don Mills, ON
103.0	12	K. Kim, West Vancouver SS, W Vancouver, BC	100.5	12	E. Lee, Don Mills CI, Don Mills, ON
102.0	11	P. Huh, Bishop Allen Acad., Etobicoke, ON	100.5	12	J. Chan, Don Mills CI, Don Mills, ON
102.0	11	S. Sherman, Comm. Hebrew Acad., Downsview, ON	100.5	11	A. Berube, E S De Rochebelle, Ste-Foy, QC
102.0	12	M. Ho, Crescent Sch, Willowdale, ON	100.5	12	S. Zhu, Earl Haig SS, North York, ON
102.0	12	C. Hong, Don Mills CI, Don Mills, ON	100.5	11	R. Ran, Jarvis CI, Toronto, ON
102.0	12	M. Lane, Frontenac SS, Kingston, ON	100.5	12	O. Lu, Magee SS, Vancouver, BC
102.0	11	D. Metcalf, Leaside HS, Toronto, ON	100.5	11	Y. Wang, North Toronto CI, Toronto, ON
102.0	12	C. Lagasse, Moscrop SS, Burnaby, BC	100.5	11	R. Yang, Point Grey SS, Vancouver, BC
102.0	12	Y. Liu, Sentinel SS, W Vancouver, BC	100.5	12	W. Fan, Seaquam SS, Delta, BC
102.0	12	P. McLaughlin, St Ignatius HS, Thunder Bay, ON	100.5	11	E. Lau, Sir John A MacDonald CI, Toronto, ON
102.0	12	R. Moore, St John'S-Ravenscourt Sch, Winnipeg, MB	100.5	12	J. Fan, Sir John A MacDonald CI, Toronto, ON
102.0	12	P. Lee, St John'S-Ravenscourt Sch, Winnipeg, MB	100.5	12	J. Coish, Southridge Sch, Surry, BC
102.0	12	M. Storus, St Michael's Col. Sch, Toronto, ON	100.5	12	J. Chou, Southridge Sch, Surry, BC
102.0	11	I. Rhim, Toronto Dist Chr. HS, Woodbridge, ON	100.5	12	A. Suen, St John'S-Ravenscourt Sch, Winnipeg, MB
102.0	12	D. Rhim, Toronto Dist Chr. HS, Woodbridge, ON	100.5	12	A. Schaub, St John'S-Ravenscourt Sch, Winnipeg, MB
102.0	11	M. Zhou, Vincent Massey SS, Windsor, ON	100.5	11	A. Li, Templeton SS, Vancouver, BC
102.0	11	N. Liu, Vincent Massey SS, Windsor, ON	100.5	12	T. Lam, Thornhill SS, Thornhill, ON
102.0	11	S. Liang, Vincent Massey SS, Windsor, ON	100.5	12	A. Hwang, Thornhill SS, Thornhill, ON
102.0	11	E. Ebert, Vincent Massey SS, Windsor, ON	100.5	11	X. Wang, Univ. Hill SS, Vancouver, BC
102.0	12	N. Tunnacliffe, West Vancouver SS, W Vancouver, BC	100.5	12	J. Frank, Upper Canada Col., Toronto, ON
101.5	11	S. McCarthy, Dover Bay SS, Nanaimo, BC	100.5	11	R. Ouyang, Vincent Massey SS, Windsor, ON
101.5	12	Z. Zhou, Earl Haig SS, North York, ON	100.5	12	L. Chen, Vincent Massey SS, Windsor, ON
101.5	11	J. Deng, Earl Haig SS, North York, ON	100.0	12	Q. Xu, Lisgar CI, Ottawa, ON
101.5	11	R. Yu, Jarvis CI, Toronto, ON	100.0	12	T. Sylvester, Lisgar CI, Ottawa, ON
101.5	12	W. Jiang, Jarvis CI, Toronto, ON			
101.5	12	T. Armstrong, Leaside HS, Toronto, ON			
101.5	12	M. White, O'Neill Cvi, Oshawa, ON			



*Lunenburg High School, Lunenburg, MA
Teachers: Mrs. Noreen Berry & Mrs. Sarah Sabatini
Class/Club: Calculus and Analysis*

STUDENT HONOR ROLL

AMC 12B (U.S. AND CANADA)

The Student Honor Roll includes AMC 12B participants from U.S. and Canadian Schools who score 100 through 122.5. A certificate is awarded to these contestants. The listing is by individual score in each region.

REGION 0

Score	Gr	Name, School, City, State	Score	Gr	Name, School, City, State
122.0	11	A. Deckelbaum, Harriton HS, Rosemont, PA	113.5	11	F. Shi, Boston Latin Sch, Boston, MA
122.0	10	A. Hsiao, Phillips Acad, Andover, MA	113.5	10	A. Bromfield, Boston Univ. Acad., Boston, MA
122.0	12	A. Kwon, Milton Acad, Milton, MA	113.5	11	J. Moy, Holliston HS, Holliston, MA
122.0	9	D. Reens, Chr Heritage School, Trumbull, CT	113.5	12	M. Fenton, New Hope-Solebury J/S HS, New Hope, PA
120.5	12	S. Chiou, Trumbull HS, Trumbull, CT	113.5	11	A. Chin, Phillips Acad., Andover, MA
120.5	12	L. Lim, Lexington HS, Lexington, MA	113.5	10	K. Seo, Phillips Exeter Acad., Exeter, NH
119.5	12	N. Lender, Boston Latin Sch, Boston, MA	113.5	12	J. Levitt, Weston HS, Weston, MA
119.5	12	G. Billings, Commonwealth Sch, Boston, MA	112.5	11	W. Phan, Boston Latin Sch, Boston, MA
119.5	12	M. Robbins, Friends Cnt'l Sch, Wynnewood, PA	112.5	12	T. Suereth, Cedar Crest HS, Lebanon, PA
119.5	12	W. Shao, Hempfield SHS, Landisville, PA	112.5	11	J. States, Cnt'l Cath. HS, Pittsburgh, PA
119.5	10	J. Mahoney, Hempfield SHS, Landisville, PA	112.5	12	J. Maitinshepard, Commonwealth Sch, Boston, MA
119.5	11	J. Leung, Lexington HS, Lexington, MA	112.5	12	G. Salvatore, Groton Sch, Groton, MA
119.5	10	S. Fujitani, Phillips Exeter Acad., Exeter, NH	112.5	12	V. Slauch, Hempfield SHS, Landisville, PA
119.5	11	S. Feng, Phillips Exeter Acad., Exeter, NH	112.5	10	A. Kruckman, IN Area SHS, Indiana, PA
118.5	11	B. Orlin, Commonwealth Sch, Boston, MA	112.5	12	J. Marrone, Ridgefield HS, Ridgefield, CT
118.5	12	D. Ng, Deerfield Acad., Deerfield, MA	112.5	11	T. Biller, Roxbury Latin Sch, West Roxbury, MA
118.5	12	J. Sheltzer, Friends Cnt'l Sch, Wynnewood, PA	112.5	12	C. Humbyrd, Toll Gate HS, Warwick, RI
118.5	11	P. Rattan, Harriton HS, Rosemont, PA	112.5	11	J. Meisner, Trumbull HS, Trumbull, CT
118.5	10	M. Wong, Hotchkiss Sch, Lakeville, CT	112.5	12	C. Ecker, Weston HS, Weston, MA
118.5	12	I. Hu, Phillips Exeter Acad., Exeter, NH	111.5	11	A. Kwak, Bangor HS, Bangor, ME
118.5	12	W. Fan, Ridgefield HS, Ridgefield, CT	111.5	11	B. Zheng, Boston Latin Sch, Boston, MA
118.5	11	N. Elhage, Roxbury Latin Sch, West Roxbury, MA	111.5	11	L. Zheng, Boston Latin Sch, Boston, MA
118.5	12	A. Chen, Staples HS, Westport, CT	111.5	11	J. Luo, Boston Latin Sch, Boston, MA
118.0	12	H. Han, Kent Sch, Kent, CT	111.5	11	J. Liu, Boston Latin Sch, Boston, MA
118.0	12	Y. Liu, Lexington HS, Lexington, MA	111.5	11	J. Goettler, Brentwood M/HS, Pittsburgh, PA
118.0	11	K. Gupta, Phillips Acad., Andover, MA	111.5	12	B. Hutton, Chr. Heritage Sch, Trumbull, CT
118.0	11	B. Buce, Phillips Acad., Andover, MA	111.5	12	D. Kimicata, Cnt'l Cath. HS, Pittsburgh, PA
117.0	10	B. Foley, Chelmsford HS, N. Chelmsford, MA	111.5	12	J. Resnick, Cranston HS West, Cranston, RI
117.0	9	Y. Cohler, Lexington HS, Lexington, MA	111.5	12	M. Dreyfuss, Friends Cnt'l Sch, Wynnewood, PA
117.0	12	J. Cass, MA Acad. for Math/Sci, Worcester, MA	111.5	11	N. Swann, Germantown Acad., Fr Washington, PA
117.0	10	A. Hung, Phillips Acad., Andover, MA	111.5	11	T. Stefanski, Westford Academy, Westford, MA
116.0	10	M. Blaisse, Bishop McDevitt HS, Harrisburg, PA	111.5	12	C. Komecki, Kingswood-Oxford Sch, W. Hartford, CT
116.0	11	C. Smith, Hempfield SHS, Landisville, PA	111.5	12	T. Bostock, Lancaster Cry DS, Lancaster, PA
116.0	12	D. Lees, Lexington HS, Lexington, MA	111.5	12	B. Read, Northwestern Reg. HS, Winsted, CT
116.0	8	S. Chen, Lexington HS, Lexington, MA	111.5	11	S. Zhu, Phillips Acad., Andover, MA
116.0	11	J. Schlozman, Milton Acad., Milton, MA	111.5	10	C. Leung, Phillips Exeter Acad., Exeter, NH
116.0	11	D. Lee, Milton Acad., Milton, MA	111.5	11	M. Gerasimenko, Phillips Exeter Acad., Exeter, NH
116.0	11	J. Sohn, Phillips Exeter Acad., Exeter, NH	111.5	11	B. Meulmester, Ridgefield HS, Ridgefield, CT
116.0	11	E. Shope, Phillips Exeter Acad., Exeter, NH	111.5	12	S. Dickson, Ridgefield HS, Ridgefield, CT
116.0	12	J. Cutler, South Windsor HS, S. Windsor, CT	111.5	11	E. Pitkin, Roxbury Latin Sch, West Roxbury, MA
116.0	11	S. Wu, St John's HS, Shrewsbury, MA	111.5	11	J. Miller, Roxbury Latin Sch, West Roxbury, MA
116.0	11	C. Marantz, Staples HS, Westport, CT	111.5	11	S. Milligan, Staples HS, Westport, CT
115.0	11	K. Cronin, Bangor HS, Bangor, ME	111.5	12	G. Burgess, Staples HS, Westport, CT
115.0	12	D. Lok, Boston Latin Sch, Boston, MA	111.5	12	W. Whitledge, Weston HS, Weston, MA
115.0	12	Y. Huang, Boston Latin Sch, Boston, MA	111.5	11	A. Papageorge, Weston HS, Weston, MA
115.0	11	J. Yang, Danbury Math Acad., WCSU, Danbury, CT	111.5	11	S. Nelson, Weston HS, Weston, MA
115.0	8	S. Liu, Danbury Math Acad., WCSU, Danbury, CT	111.5	11	B. Blum, Weston HS, Weston, MA
115.0	10	J. Park, Kent Sch, Kent, CT	111.0	11	J. Wang, Bangor HS, Bangor, ME
115.0	12	J. Park, Kent Sch, Kent, CT	111.0	10	S. Weiss, Phillips Acad., Andover, MA
115.0	9	T. Koh, Kent Sch, Kent, CT	111.0	10	J. Chung, Phillips Exeter Acad., Exeter, NH
115.0	12	J. Zaniewski, Kingswood-Oxford Sch, W. Hartford, CT	110.0	11	E. Chiu, Boston Latin Sch, Boston, MA
115.0	12	B. Cooney, Lancaster Ctry DS, Lancaster, PA	110.0	11	B. Herman, Cedar Crest HS, Lebanon, PA
115.0	10	J. Sun, Phillips Exeter Acad., Exeter, NH	110.0	12	A. Lin, Chelmsford HS, N. Chelmsford, MA
115.0	10	S. Campbell, Phillips Exeter Acad., Exeter, NH	110.0	12	D. Elman, Cranston HS West, Cranston, RI
115.0	11	B. Cappello, Ridgefield HS, Ridgefield, CT	110.0	11	A. Prince, Germantown Acad., Fr Washington, PA
115.0	11	T. Frankel, Weston HS, Weston, MA	110.0	11	C. Hagedorn, Honesdale HS, Honesdale, PA
114.5	10	G. Ri, Phillips Exeter Acad., Exeter, NH	110.0	11	J. Kim, Mercersburg Acad., Mercersburg, PA
113.5	12	M. Habich, Bishop McDevitt HS, Harrisburg, PA	110.0	9	S. Feng, Oyster River HS, Durham, NH

Student Honor Roll AMC 12B (U.S. & Canada), Continued

110.0	12	J. Politi, Phillips Exeter Acad., Exeter, NH	108.0	12	R. Pierce, Lincoln Acad., Newcastle, ME
110.0	11	Z. Ji, Phillips Exeter Acad., Exeter, NH	108.0	12	R. Nietupski, Minnechaug Reg. HS, Wilbraham, MA
110.0	11	H. Carmichael, Phillips Exeter Acad., Exeter, NH	108.0	12	D. McBride, Minnechaug Reg. HS, Wilbraham, MA
109.0	11	E. Lambert, Bangor HS, Bangor, ME	108.0	12	M. Gemmell, Northwestern Reg. HS, Winsted, CT
109.0	11	L. Liu, Boston Latin Sch, Boston, MA	108.0	12	J. Vishnevsky, Parkland HS, Allentown, PA
109.0	11	H. Kim, Boston Latin Sch, Boston, MA	108.0	12	J. Toff, Parkland HS, Allentown, PA
109.0	11	C. Bolt, Conard HS, W. Hartford, CT	108.0	12	A. Swaminathan, Parkland HS, Allentown, PA
109.0	12	T. Hanly, Cranston HS West, Cranston, RI	108.0	12	M. Staplin, Parkland HS, Allentown, PA
109.0	12	J. Hummel, Franklin HS, Franklin, MA	108.0	11	L. Kulikowski, Parkland HS, Allentown, PA
109.0	12	J. Heyman, Gateway SHS, Monroeville, PA	108.0	12	R. Dunnette, Parkland HS, Allentown, PA
109.0	12	K. Washabaugh, Germantown Acad., Ft Washington, PA	108.0	11	R. Cocca, Parkland HS, Allentown, PA
109.0	12	A. Kaplan, Germantown Acad., Ft Washington, PA	108.0	11	P. Ahuja, Parkland HS, Allentown, PA
109.0	12	P. Hively, Hamden HS, Hamden, CT	108.0	12	E. Pritchard, Pleasant Valley HS, Brodheadsville, PA
109.0	11	M. Cosgriff, Harriston HS, Rosemont, PA	108.0	12	A. Sweigart, Ridgefield HS, Ridgefield, CT
109.0	10	S. Iles, Hempfield SHS, Landisville, PA	108.0	11	A. Weinstein, Roxbury Latin Sch, West Roxbury, MA
109.0	10	D. Winger, IN Area SHS, Indiana, PA	108.0	12	E. Bloom, Roxbury Latin Sch, West Roxbury, MA
109.0	12	A. Stanton, Kent Sch, Kent, CT	108.0	12	J. Stenson, Staples HS, Westport, CT
109.0	11	S. McGonagle, Lexington Chr. Acad., Lexington, MA	108.0	11	C. Quinlan, Staples HS, Westport, CT
109.0	12	S. Rich, MA Acad. for Math/Sci, Worcester, MA	108.0	11	M. Ewing, Staples HS, Westport, CT
109.0	11	G. Cavanaugh, MA Acad. for Math/Sci, Worcester, MA	108.0	11	C. Castedo, Staples HS, Westport, CT
109.0	9	J. Mitchneck, Maimonides Sch, Brookline, MA	108.0	11	N. Bass, Staples HS, Westport, CT
109.0	10	J. Itkis, Maimonides Sch, Brookline, MA	108.0	12	A. Idupuganti, Trumbull HS, Trumbull, CT
109.0	12	M. Winter, Ridgefield HS, Ridgefield, CT	108.0	12	G. Stewart, West Springfield HS, W. Springfield, MA
109.0	11	A. MacKenzie, Ridgefield HS, Ridgefield, CT	108.0	11	C. Redlick, Weston HS, Weston, MA
109.0	11	S. Park, Staples HS, Westport, CT	108.0	12	A. Dixit, Weston HS, Weston, MA
109.0	11	J. Gandelman, Staples HS, Westport, CT	108.0	11	A. Birjiniuk, Weston HS, Weston, MA
109.0	11	C. Fox, Staples HS, Westport, CT	108.0	12	L. Kenbeck, Whitinsville Chr. HS, Whitinsville, MA
109.0	12	T. Laliberte, Toll Gate HS, Warwick, RI	108.0	12	K. Farver, Windsor Locks HS, Windsor Locks, CT
109.0	12	E. Artrip, Toll Gate HS, Warwick, RI	107.5	11	A. Rose, Conard HS, W. Hartford, CT
109.0	11	J. Walter, Trumbull HS, Trumbull, CT	107.5	12	N. Asselin, Cranston HS West, Cranston, RI
109.0	12	J. Sullivan, Waltham SHS, Waltham, MA	107.5	11	D. Lau, Hotchkiss Sch, Lakeville, CT
109.0	11	W. Lee, West Springfield HS, W. Springfield, MA	107.5	11	Y. Pu, Lexington HS, Lexington, MA
109.0	11	B. Rogers, Weston HS, Weston, MA	107.5	12	Y. Kwak, MA Acad. for Math/Sci, Worcester, MA
109.0	11	J. Oberg, Weston HS, Weston, MA	107.5	10	M. Grinstead, Strath Haven HS, Wallingford, PA
109.0	12	A. Suen, Wethersfield HS, Wethersfield, CT	106.5	12	B. Newbold, Boston Latin Sch, Boston, MA
109.0	12	A. Kalthoff, Wethersfield HS, Wethersfield, CT	106.5	11	M. Riley, Boston Univ. Acad., Boston, MA
108.5	10	M. Russell, Bradford Area HS, Bradford, PA	106.5	12	J. Francescone, Cape Elizabeth HS, Cape Eliz., ME
108.0	11	V. Ma, Arlington Cath. HS, Arlington, MA	106.5	11	V. Tang, Chelmsford HS, N. Chelmsford, MA
108.0	12	B. Slezak, Baldwin HS, Pittsburgh, PA	106.5	11	N. Roones, Conard HS, W. Hartford, CT
108.0	11	B. Holsapple, Bangor HS, Bangor, ME	106.5	12	R. Fontaine, Cranston HS West, Cranston, RI
108.0	12	C. Crismancox, Bellefonte Area HS, Bellefonte, PA	106.5	11	C. Cleveland, Groton Sch, Groton, MA
108.0	12	B. Bush, Bishop McDevitt HS, Harrisburg, PA	106.5	11	P. Levin, Haverford Sch, Haverford, PA
108.0	12	M. Mak, Boston Latin Sch, Boston, MA	106.5	12	B. Kang, Haverford Sch, Haverford, PA
108.0	11	M. Dandridge, Boston Latin Sch, Boston, MA	106.5	12	R. Witmer, Hempfield SHS, Landisville, PA
108.0	12	C. Reitmeyer, Brentwood M/HS, Pittsburgh, PA	106.5	12	J. Kleinman, Hempfield SHS, Landisville, PA
108.0	11	B. Miklavic, Cape Elizabeth HS, Cape Eliz., ME	106.5	12	A. Anderson, Hempfield SHS, Landisville, PA
108.0	12	E. Kayatta, Cape Elizabeth HS, Cape Eliz., ME	106.5	12	R. Priebe, Honesdale HS, Honesdale, PA
108.0	11	G. Goldstein, Cape Elizabeth HS, Cape Eliz., ME	106.5	10	S. Lee, Kent Sch, Kent, CT
108.0	11	S. Blanda, Cedar Crest HS, Lebanon, PA	106.5	11	M. Ellis, Lewiston HS, Lewiston, ME
108.0	12	M. Palmer, Commonwealth Sch, Boston, MA	106.5	12	P. DeJarmette, Parkland HS, Allentown, PA
108.0	12	J. Kaufman, Commonwealth Sch, Boston, MA	106.5	12	J. Wingenfield, Penn Manor HS, Millersville, PA
108.0	11	H. Johnson, Commonwealth Sch, Boston, MA	106.5	11	M. Tan, Phillips Acad., Andover, MA
108.0	11	E. Grubert, Convent of Sacred Heart Sch, Greenwich, CT	106.5	12	K. Boller, South Western HS, Hanover, PA
108.0	12	S. Litthisack, Cranston HS West, Cranston, RI	105.5	8	A. Suresh, Acton-Boxborough Reg. HS, Acton, MA
108.0	12	A. Weinberg, Franklin HS, Franklin, MA	105.5	12	A. Wyczalkowski, Bishop McDevitt HS, Harrisburg, PA
108.0	12	M. Schneider, Friends Cnt'l Sch, Wynnewood, PA	105.5	12	C. Wu, Boston Latin Sch, Boston, MA
108.0	11	M. Glasser, Friends Cnt'l Sch, Wynnewood, PA	105.5	11	N. Lam, Boston Latin Sch, Boston, MA
108.0	12	D. Chen, Friends Cnt'l Sch, Wynnewood, PA	105.5	11	C. Goodrich, Boston Latin Sch, Boston, MA
108.0	11	E. Levinson, Germantown Acad., Ft Washington, PA	105.5	11	S. Slotznick, Cedar Crest HS, Lebanon, PA
108.0	11	B. Cline, Groton Sch, Groton, MA	105.5	12	A. Masurkar, Chelmsford HS, N. Chelmsford, MA
108.0	12	P. Massari, Hamden HS, Hamden, CT	105.5	11	V. Scialabba, Cranston HS West, Cranston, RI
108.0	11	C. Blanchard, Hampton HS, Allison Park, PA	105.5	11	B. Gaines, Cranston HS West, Cranston, RI
108.0	12	J. Veltre, Hempfield SHS, Landisville, PA	105.5	11	D. Choi, Deerfield Acad., Deerfield, MA
108.0	12	E. Lowden, Kent Sch, Kent, CT	105.5	11	J. Fisher, Franklin HS, Franklin, MA
108.0	11	J. Chang, Kent Sch, Kent, CT	105.5	12	D. Herman, Friends Cnt'l Sch, Wynnewood, PA
108.0	11	E. Padeigimas, Kingswood-Oxford Sch, W. Hartford, CT	105.5	12	R. Logovinsky, Germantown Acad., Ft Washington, PA

Student Honor Roll AMC 12B (U.S. & Canada), Continued

105.5	12	V. Woolworth, Groton Sch, Groton, MA	104.5	12	S. Kelch, Littlestown SHS, Littlestown, PA
105.5	12	A. Tsykalova, Harriston HS, Rosemont, PA	104.5	12	A. Hemler, Littlestown SHS, Littlestown, PA
105.5	12	K. Millhouse, Hempfield SHS, Landisville, PA	104.5	12	R. Fujita, Mercersburg Acad., Mercersburg, PA
105.5	11	C. Borrero, Westford Academy, Westford, MA	104.5	11	H. Tsai, Milton Acad., Milton, MA
105.5	13	E. Rotklein, Kent Sch, Kent, CT	104.5	12	C. Dunaj, Minnechaug Reg. HS, Wilbraham, MA
105.5	12	E. Johnson, Kingswood-Oxford Sch, W. Hartford, CT	104.5	11	D. Apfel, Moses Brown Sch, Providence, RI
105.5	11	J. Ginther, Lancaster Ctry DS, Lancaster, PA	104.5	11	R. Phillips, Northwestern Reg. HS, Winsted, CT
105.5	11	C. Nimon, Lexington Chr. Acad., Lexington, MA	104.5	10	J. Dombrowski, Northwestern Reg. HS, Winsted, CT
105.5	12	R. Hendricks, Lexington Chr. Acad., Lexington, MA	104.5	12	M. Wendahl, Parkland HS, Allentown, PA
105.5	12	Y. Liu, Lexington HS, Lexington, MA	104.5	11	K. Peifer, Penn Manor HS, Millersville, PA
105.5	12	O. Walton, Lincoln Acad., Newcastle, ME	104.5	12	S. Zuckychev, Quakerstown Comm. SHS, Quakerstown, PA
105.5	11	B. Wandrei, MA Acad. for Math/Sci, Worcester, MA	104.5	12	M. Meulmester, Ridgefield HS, Ridgefield, CT
105.5	11	A. Farrington, MA Acad. for Math/Sci, Worcester, MA	104.5	12	I. Cunningham, Ridgefield HS, Ridgefield, CT
105.5	12	E. Ammerman, Moses Brown Sch, Providence, RI	104.5	12	D. Barron, Ridgefield HS, Ridgefield, CT
105.5	10	J. Purtle, New Fairfield HS, New Fairfield, CT	104.5	11	D. Lynch, Rockville HS, Rockville, CT
105.5	11	J. Cretella, New Hope-Solebury J/S HS, New Hope, PA	104.5	12	J. Relovsky, Shaler Area HS, Pittsburgh, PA
105.5	12	J. Pautz, Northern Lebanon SHS, Fredericksburg, PA	104.5	12	C. Hoagland, South Windsor HS, S. Windsor, CT
105.5	12	B. Fowler, Northern Lebanon SHS, Fredericksburg, PA	104.5	12	D. Bridge, South Windsor HS, S. Windsor, CT
105.5	12	E. Murphy, Oyster River HS, Durham, NH	104.5	12	C. Allen, Springfield HS, Springfield, VT
105.5	11	M. Hoffman, Penn Manor HS, Millersville, PA	104.5	11	J. Zuckybrod, Staples HS, Westport, CT
105.5	12	J. Eshleman, Penn Manor HS, Millersville, PA	104.5	12	C. Stoebe, Staples HS, Westport, CT
105.5	11	K. Charles, Penn Manor HS, Millersville, PA	104.5	11	J. McDowell, Staples HS, Westport, CT
105.5	12	P. Bernhardt, Penn Manor HS, Millersville, PA	104.5	11	M. Casey, Staples HS, Westport, CT
105.5	12	C. Gordon, Ridgefield HS, Ridgefield, CT	104.5	12	S. Beckoff, Staples HS, Westport, CT
105.5	11	F. Bartnik, Rockville HS, Rockville, CT	104.5	10	M. Dunn, Trumbull HS, Trumbull, CT
105.5	11	M. Miller, Roxbury Latin Sch, West Roxbury, MA	104.5	11	E. Drenkad, Trumbull HS, Trumbull, CT
105.5	11	T. Legere, South Windsor HS, S. Windsor, CT	104.5	11	K. Farner, Weston HS, Weston, MA
105.5	12	J. Schwartz, Staples HS, Westport, CT	104.5	11	A. Brown, Weston HS, Weston, MA
105.5	11	J. Kruska, Staples HS, Westport, CT	104.5	11	S. Bloom, Weston HS, Weston, MA
105.5	11	H. Gomberg, Stern Hebrew HS, Philadelphia, PA	104.5	12	C. Dellaripa, Wethersfield HS, Wethersfield, CT
105.5	9	D. Kalinin, Trumbull HS, Trumbull, CT	104.0	12	M. Hartwell, Bishop McDevitt HS, Harrisburg, PA
105.5	12	R. Nelb, Unionville HS, Kennett Sq., PA	104.0	12	M. Kraning, Commonwealth Sch, Boston, MA
105.5	11	R. Manoharan, Weston HS, Weston, MA	104.0	11	N. Katuna, Milton Acad., Milton, MA
105.5	12	A. Lipkin, Weston HS, Weston, MA	104.0	12	G. Li, New Hope-Solebury J/S HS, New Hope, PA
105.5	12	M. Cashman, Wethersfield HS, Wethersfield, CT	104.0	12	T. Figgatt, Ridgefield HS, Ridgefield, CT
105.0	12	A. Drehman, Chelmsford HS, N. Chelmsford, MA	104.0	12	T. Waterhouse, Scarborough HS, Scarborough, ME
105.0	11	S. Kwon, Mercersburg Acad., Mercersburg, PA	103.5	12	C. Lin, Brookline HS, Brookline, MA
105.0	11	B. Muse, Minnechaug Reg. HS, Wilbraham, MA	103.0	11	M. Marcucci, Arlington Cath. HS, Arlington, MA
105.0	11	M. Winn, Phillips Acad., Andover, MA	103.0	12	E. Phillips, Baldwin HS, Pittsburgh, PA
105.0	11	N. Fortino, Phillips Acad., Andover, MA	103.0	11	A. Zhen, Boston Latin Sch, Boston, MA
104.5	11	B. Lally MCGur, Arlington Cath. HS, Arlington, MA	103.0	11	P. Wu, Boston Latin Sch, Boston, MA
104.5	11	M. Hughes, Arlington Cath. HS, Arlington, MA	103.0	12	L. Nguyen, Boston Latin Sch, Boston, MA
104.5	11	E. Doyle, Arlington Cath. HS, Arlington, MA	103.0	11	R. Fuda, Boston Latin Sch, Boston, MA
104.5	12	C. Tamler, Baldwin HS, Pittsburgh, PA	103.0	11	L. Frank, Boston Latin Sch, Boston, MA
104.5	12	B. Mezhinsky, Baldwin HS, Pittsburgh, PA	103.0	12	I. Chong, Boston Latin Sch, Boston, MA
104.5	12	Z. Trayesgibson, Boston Latin Sch, Boston, MA	103.0	12	K. Chong, Boston Latin Sch, Boston, MA
104.5	8	G. Kheyfets, Brookline HS, Brookline, MA	103.0	11	C. Wright, Cape Elizabeth HS, Cape Eliz., ME
104.5	11	Z. Fallows, Cambridge Sch of Weston, Weston, MA	103.0	11	A. Tartar, Cnt'l Cath. HS, Pittsburgh, PA
104.5	11	B. Vabson, Cape Elizabeth HS, Cape Eliz., ME	103.0	12	J. Soyke, Cnt'l Cath. HS, Pittsburgh, PA
104.5	11	J. Dole, Cranston HS West, Cranston, RI	103.0	12	S. Slavin, Commonwealth Sch, Boston, MA
104.5	10	D. Shih, Danbury Math Acad., WCSU, Danbury, CT	103.0	10	I. Kaplow, Commonwealth Sch, Boston, MA
104.5	11	J. Seibel, Franklin HS, Franklin, MA	103.0	11	J. Haselkorn, Commonwealth Sch, Boston, MA
104.5	11	A. Schechter, Friends Cnt'l Sch, Wynnewood, PA	103.0	12	K. Boucher, Cony HS, Augusta, ME
104.5	12	R. Pompetti, Friends Cnt'l Sch, Wynnewood, PA	103.0	12	T. Bouramia, Cranston HS West, Cranston, RI
104.5	11	S. Karsan, Friends Cnt'l Sch, Wynnewood, PA	103.0	12	B. Larson, Deerfield Acad., Deerfield, MA
104.5	12	C. Bleakley, Friends Cnt'l Sch, Wynnewood, PA	103.0	11	G. Sih, Germantown Acad., Ft Washington, PA
104.5	11	D. Aichenbaum, Friends Cnt'l Sch, Wynnewood, PA	103.0	12	A. Usmani, Groton Sch, Groton, MA
104.5	11	S. Ko, Germantown Acad., Ft Washington, PA	103.0	11	J. Bayley, Groton Sch, Groton, MA
104.5	10	E. Kassner, Harriston HS, Rosemont, PA	103.0	11	P. Tong, Harriston HS, Rosemont, PA
104.5	12	L. Bergelson, Harriston HS, Rosemont, PA	103.0	12	N. Ipsen, Hempfield SHS, Landisville, PA
104.5	10	R. Addis, Haverford Sch, Haverford, PA	103.0	12	N. Cook, Hempfield SHS, Landisville, PA
104.5	12	S. Kuli S, Hempfield SHS, Landisville, PA	103.0	11	D. Ricciuto, Holliston HS, Holliston, MA
104.5	12	E. Mason, Kent Sch, Kent, CT	103.0	11	M. Barnes, IN Area SHS, Indiana, PA
104.5	12	M. Dipasquale, Kent Sch, Kent, CT	103.0	10	S. Seong, Kent Sch, Kent, CT
104.5	12	B. Taggart, Lancaster Ctry DS, Lancaster, PA	103.0	11	J. Lim, Kent Sch, Kent, CT
104.5	12	J. Feng, Lexington Chr. Acad., Lexington, MA	103.0	12	D. Roda, Lancaster Ctry DS, Lancaster, PA

Student Honor Roll AMC 12B (U.S. & Canada), Continued

103.0	12	C. Perez, Littlestown SHS, Littlestown, PA	102.0	11	J. Bass, Penn Manor HS, Millersville, PA
103.0	10	J. Charlap, Maimonides Sch, Brookline, MA	102.0	11	S. Kasselakis, Phillips Acad., Andover, MA
103.0	12	A. Bearse, Minnechaug Reg. HS, Wilbraham, MA	102.0	11	M. Stipicevic, Ridgefield HS, Ridgefield, CT
103.0	11	S. Kim, Perkiomen Sch, Pennsburg, PA	102.0	11	P. Ryu, Ridgefield HS, Ridgefield, CT
103.0	11	G. Santomauro, Pleasant Valley HS, Brodheadsville, PA	102.0	11	S. Rettger, Ridgefield HS, Ridgefield, CT
103.0	12	B. Keefr, Ridgefield HS, Ridgefield, CT	102.0	11	K. Pho, Rockville HS, Rockville, CT
103.0	11	T. Defalco, Ridgefield HS, Ridgefield, CT	102.0	11	S. Hayworth, Scarborough HS, Scarborough, ME
103.0	12	J. Rinehold, Sacon Valley SHS, Hellertown, PA	102.0	12	P. Leonard, South Portland HS, S. Portland, ME
103.0	12	M. Knight, Scarborough HS, Scarborough, ME	102.0	11	K. Dillon, South Western HS, Hanover, PA
103.0	11	A. Zarrilli, Staples HS, Westport, CT	102.0	12	D. Brackney, South Western HS, Hanover, PA
103.0	12	K. Walker, Staples HS, Westport, CT	102.0	12	J. Troiano, South Windsor HS, S. Windsor, CT
103.0	12	B. Miller, Staples HS, Westport, CT	102.0	11	E. Love, South Windsor HS, S. Windsor, CT
103.0	11	R. Chiang, Staples HS, Westport, CT	102.0	12	M. Heldmann, South Windsor HS, S. Windsor, CT
102.0	12	S. Connors, Arlington Cath. HS, Arlington, MA	102.0	11	S. Fuertes, Staples HS, Westport, CT
102.0	11	C. Cantwell, Baldwin HS, Pittsburgh, PA	102.0	11	M. Fox, Staples HS, Westport, CT
102.0	11	E. Brown, Bangor HS, Bangor, ME	102.0	12	A. Eisman, Staples HS, Westport, CT
102.0	12	D. Kuncik, Beaver Cry DS, Chestnut Hill, MA	102.0	12	A. Chopko, Unionville HS, Kennett Sq., PA
102.0	11	V. Wong, Boston Latin Sch, Boston, MA	102.0	12	D. Mosca, Wamogo Reg. HS, Litchfield, CT
102.0	12	K. Ho, Boston Latin Sch, Boston, MA	102.0	12	V. Kan, West Springfield HS, W. Springfield, MA
102.0	11	B. Carter, Boston Latin Sch, Boston, MA	102.0	12	E. Patterson, Weston HS, Weston, MA
102.0	12	B. Amberger, Cape Elizabeth HS, Cape Eliz., ME	102.0	11	J. Mackie, Weston HS, Weston, MA
102.0	12	D. Patteson, Cedar Crest HS, Lebanon, PA	102.0	11	J. Dryden, Weston HS, Weston, MA
102.0	10	B. Kreider, Cedar Crest HS, Lebanon, PA	101.5	9	D. Fudenberg, Lexington HS, Lexington, MA
102.0	10	S. Xu, Chelmsford HS, N. Chelmsford, MA	101.5	12	A. Dickens, Lincoln Acad., Newcastle, ME
102.0	12	C. Hickton, Cnt'l Cath. HS, Pittsburgh, PA	101.5	11	G. Schaefer, Mercersburg Acad., Mercersburg, PA
102.0	12	D. Dzombak, Cnt'l Cath. HS, Pittsburgh, PA	101.5	11	E. Bargar, Phillips Acad., Andover, MA
102.0	12	N. Diorio Toth, Cnt'l Cath. HS, Pittsburgh, PA	101.5	11	S. Longfield, Ridgefield HS, Ridgefield, CT
102.0	11	R. Burgess, Cnt'l Cath. HS, Pittsburgh, PA	101.5	11	B. Bouffard, Somers HS, Somers, CT
102.0	11	A. Angiulli, Cnt'l Cath. HS, Pittsburgh, PA	101.5	10	R. Macnuguyen, Unionville HS, Kennett Sq., PA
102.0	11	J. Spagnola, Cnt'l York HS, York, PA	101.0	11	J. Gruber, Baldwin HS, Pittsburgh, PA
102.0	12	K. Chau, Cnt'l York HS, York, PA	101.0	11	M. Borok, Bangor HS, Bangor, ME
102.0	11	S. Feer, Conard HS, W. Hartford, CT	101.0	11	D. Smith, Boston Latin Sch, Boston, MA
102.0	12	E. Voge, Convent of Sacred Heart Sch, Greenwich, CT	101.0	12	M. Monarch, Boston Latin Sch, Boston, MA
102.0	11	R. McCann, Convent of Sacred Heart Sch, Greenwich, CT	101.0	11	J. Gels, Boston Latin Sch, Boston, MA
102.0	10	J. Khandji, Convent of Sacred Heart Sch, Greenwich, CT	101.0	11	G. Currier, Cape Elizabeth HS, Cape Eliz., ME
102.0	12	E. Bayliss, Convent of Sacred Heart Sch, Greenwich, CT	101.0	11	Z. Smith, Cedar Crest HS, Lebanon, PA
102.0	12	B. Moody, Cony HS, Augusta, ME	101.0	9	M. Follett, Cedar Crest HS, Lebanon, PA
102.0	11	A. Bondarenko, Cranston HS West, Cranston, RI	101.0	12	K. Oleary, Cnt'l Cath. HS, Pittsburgh, PA
102.0	11	A. Schwartz, Friends Cnt'l Sch, Wynnewood, PA	101.0	11	M. Harbison, Cnt'l Cath. HS, Pittsburgh, PA
102.0	12	B. Friedman, Friends Cnt'l Sch, Wynnewood, PA	101.0	12	J. Nace, Cnt'l York HS, York, PA
102.0	11	A. Duvernois, Friends Cnt'l Sch, Wynnewood, PA	101.0	11	G. McKay, Conard HS, W. Hartford, CT
102.0	12	A. Mehta, Gateway SHS, Monroeville, PA	101.0	11	K. Uhmeyer, Convent of Sacred Heart Sch, Greenwich, CT
102.0	11	Y. Jin, Harriston HS, Rosemont, PA	101.0	12	J. Eisenberg, Convent of Sacred Heart Sch, Greenwich, CT
102.0	11	D. Fritz, Harriston HS, Rosemont, PA	101.0	11	U. Beerli, Convent of Sacred Heart Sch, Greenwich, CT
102.0	12	M. Williams, Haverford Sch, Haverford, PA	101.0	11	M. Uh, Deerfield Acad., Deerfield, MA
102.0	10	A. Steinmetz, Hempfield SHS, Landisville, PA	101.0	12	J. Yang, Friends Cnt'l Sch, Wynnewood, PA
102.0	10	A. Madorsky, Hempfield SHS, Landisville, PA	101.0	12	N. Paulschultz, Friends Cnt'l Sch, Wynnewood, PA
102.0	11	L. Storey, Westford Academy, Westford, MA	101.0	12	D. Drew, Friends Cnt'l Sch, Wynnewood, PA
102.0	6	V. Firoiu, Stony Brook, Westford, MA	101.0	12	A. Mehta, Gateway SHS, Monroeville, PA
102.0	11	S. Boyles, Honesdale HS, Honesdale, PA	101.0	11	K. Slaoui, Harriston HS, Rosemont, PA
102.0	10	M. Edgar, Hotchkiss Sch, Lakeville, CT	101.0	12	I. Kaukoranta, Harriston HS, Rosemont, PA
102.0	11	B. Fay, Ipswich HS, Ipswich, MA	101.0	12	M. Hoffarth, Harriston HS, Rosemont, PA
102.0	12	C. Vlahakis, King & Low-Heywood Thoms Sch, Stamford, CT	101.0	12	W. Stokes, Haverford Sch, Haverford, PA
102.0	12	C. Tsang, King & Low-Heywood Thoms Sch, Stamford, CT	101.0	12	R. Liu, Haverford Sch, Haverford, PA
102.0	12	N. Kasprak, Kingswood-Oxford Sch, W. Hartford, CT	101.0	12	A. Kuster, Hempfield SHS, Landisville, PA
102.0	12	C. Bohon, Lehigh Valley Chr. HS, Allentown, PA	101.0	7	J. Geng, Stony Brook, Westford, MA
102.0	12	E. Dickson, Minnechaug Reg. HS, Wilbraham, MA	101.0	10	T. Yang, Kent Sch, Kent, CT
102.0	11	A. Mendelsohn, Moses Brown Sch, Providence, RI	101.0	10	J. Jung, Kent Sch, Kent, CT
102.0	12	Z. Pech, Northwestern Reg. HS, Winsted, CT	101.0	11	S. Powell, Mercersburg Acad., Mercersburg, PA
102.0	12	K. Matulis, Northwestern Reg. HS, Winsted, CT	101.0	11	M. Dobish, Mercersburg Acad., Mercersburg, PA
102.0	12	B. Lasko, Northwestern Reg. HS, Winsted, CT	101.0	11	J. Cruz, Mt Hope HS, Bristol, RI
102.0	11	J. Flannery, Northwestern Reg. HS, Winsted, CT	101.0	11	C. Gerberich, Northern Lebanon SHS, Fredericksburg, PA
102.0	11	L. Demichiel, Northwestern Reg. HS, Winsted, CT	101.0	10	R. Yuan, Northwestern Reg. HS, Winsted, CT
102.0	12	S. Schweizer, Parkland HS, Allentown, PA	101.0	11	N. Koziol, Northwestern Reg. HS, Winsted, CT
102.0	12	A. Bhatt, Parkland HS, Allentown, PA	101.0	12	D. Kelley, Northwestern Reg. HS, Winsted, CT
102.0	12	L. Dunn, Penn Manor HS, Millersville, PA	101.0	11	R. Havens, Northwestern Reg. HS, Winsted, CT

Student Honor Roll AMC 12B (U.S. & Canada), Continued

101.0	12	T. Demichiel, Northwestern Reg. HS, Winsted, CT
101.0	11	J. Bray, Northwestern Reg. HS, Winsted, CT
101.0	11	J. Yonker, Parkland HS, Allentown, PA
101.0	12	J. Stein, Parkland HS, Allentown, PA
101.0	12	A. Shastri, Parkland HS, Allentown, PA
101.0	12	T. Ruggles, Parkland HS, Allentown, PA
101.0	11	A. Ismail, Parkland HS, Allentown, PA
101.0	11	K. Collins, Parkland HS, Allentown, PA
101.0	12	Z. Binder, Parkland HS, Allentown, PA
101.0	11	N. Trump, Penn Manor HS, Millersville, PA
101.0	12	A. Graby, Penn Manor HS, Millersville, PA
101.0	12	A. Blowers, Penn Manor HS, Millersville, PA
101.0	12	S. Crown, Pleasant Valley HS, Brodheadsfield, PA
101.0	11	K. Cella, Scarborough HS, Scarborough, ME
101.0	11	D. Cody, Springfield HS, Springfield, VT
101.0	11	G. Lunt, Staples HS, Westport, CT
101.0	12	L. Tierney, Waltham SHS, Waltham, MA
101.0	12	J. Lane, Waltham SHS, Waltham, MA
101.0	12	R. Digiovine, Waltham SHS, Waltham, MA
101.0	12	M. Chiasson, Waltham SHS, Waltham, MA
101.0	12	G. Roy, West Springfield HS, W. Springfield, MA
101.0	11	R. Mohr, Weston HS, Weston, MA

101.0	12	M. Miller, Weston HS, Weston, MA
101.0	11	S. McMahon, Weston HS, Weston, MA
101.0	11	M. Gruszynski, Weston HS, Weston, MA
101.0	11	C. Drake, Wethersfield HS, Wethersfield, CT
101.0	12	G. Capalbo, Wethersfield HS, Wethersfield, CT
101.0	11	J. Thayer, Whitinsville Chr. HS, Whitinsville, MA
100.5	11	M. Hazel, Chelmsford HS, N. Chelmsford, MA
100.5	11	M. Zheng, Can'l Cath. HS, Pittsburgh, PA
100.5	12	B. Vincent, Haverford Sch, Haverford, PA
100.5	12	J. Espenshade, Hempfield SHS, Landisville, PA
100.5	12	K. Nolin, King & Low-Heywood Thoms Sch, Stamford, CT
100.5	12	D. Hummel Price, Mercersburg Acad., Mercersburg, PA
100.5	12	A. Shea, Minnechaug Reg. HS, Wilbraham, MA
100.5	12	A. Warshaver, Parkland HS, Allentown, PA
100.5	12	N. Heckman, Pleasant Valley HS, Brodheadsfield, PA
100.5	11	C. Charton, Ridgefield HS, Ridgefield, CT
100.5	12	D. Kennally, So Shore Voc Tech HS, Hanover, MA
100.5	12	J. Smith, South Western HS, Hanover, PA
100.5	11	A. Dubreuil, Springfield HS, Springfield, VT
100.5	12	G. Thrope, Staples HS, Westport, CT
100.5	10	S. Rogoff, Trumbull HS, Trumbull, CT
100.0	11	L. Godlewski, Mercyhurst Prep. Sch, Erie, PA

REGION 1

Score	Gr	Name, School, City, State
122.0	12	A. Abdul Quader, Tappan Zee HS, Orangeburg, NY
122.0	10	M. Hassan, Scarsdale SHS, Scarsdale, NY
122.0	12	J. Lin, N Valley Reg Old Tappan HS, Old Tappan, NJ
122.0	12	M. Thompson, Stuyvesant HS, New York, NY
122.0	12	Z. Yang, Highland Park HS, Highland Park, NJ
121.5	11	C. Lu, Acad Adv Sci & Tech, Hackensack, NJ
121.5	11	F. Zhang, Acad Adv Sci & Tech, Hackensack, NJ
120.5	12	S. Amin, Wheatley School, Old Westbury, NY
120.5	12	S. Chou, Great Neck South HS, Great Neck, NY
120.5	11	J. Cobb, Ridgewood HS, Ridgewood, NJ
120.5	12	Y. Huang, Bayside HS, Bayside, NY
120.5	12	B. Kolodny, Mesivta Chalm Shlomo, Far Rockaway, NY
120.5	11	Y. Xu, Stuyvesant HS, New York, NY
119.5	12	M. Vayngrib, Acad. Adv. Sci & Tech, Hackensack, NJ
119.5	12	L. Mendelowitz, Acad. Adv. Sci & Tech, Hackensack, NJ
119.5	11	J. Jornitski, Acad. Adv. Sci & Tech, Hackensack, NJ
119.5	12	J. Ouyang, Francis Lewis HS, Fresh Meadows, NY
119.5	11	S. Chen, Montgomery H.S., Skillman, NJ
119.5	12	A. Teytelman, Stuyvesant HS, New York, NY
119.5	12	K. Cheung, Stuyvesant HS, New York, NY
119.5	12	V. Kuncham, Wheatley Sch, Old Westbury, NY
118.5	12	A. Dean, Berkeley Carroll Sch, Brooklyn, NY
118.5	12	Y. Kang, Francis Lewis HS, Fresh Meadows, NY
118.5	11	J. Yu, Manalapan HS, Englishtown, NJ
118.5	12	U. Sandesara, Manalapan HS, Englishtown, NJ
118.5	12	L. Chang, Middletown HS South, Middletown, NJ
118.5	10	V. Modi, Ridgewood HS, Ridgewood, NJ
118.5	11	A. Healy, St Anns Sch, Brooklyn, NY
118.5	10	J. Gill, St Anns Sch, Brooklyn, NY
118.5	12	S. Setty, Stuyvesant HS, New York, NY
118.5	11	P. Nikolov, Stuyvesant HS, New York, NY
118.0	11	B. Hsieh, Acad. Adv. Sci & Tech, Hackensack, NJ
117.0	11	A. Dubbs, Horace Mann MS, Riverdale, NY
117.0	12	K. Holmes, Hunter Col. HS, New York, NY
117.0	9	T. Deng, Hunter Col. HS, New York, NY
117.0	11	H. Yan, John Bowne HS, Flushing, NY
117.0	11	N. Kim, Lawrence Woodmere Acad., Woodmere, NY
117.0	10	T. Singer, Scarsdale SHS, Scarsdale, NY
117.0	12	B. Edwards, Stuyvesant HS, New York, NY
117.0	12	R. Niu, Syosset SHS, Syosset, NY
117.0	11	Y. Kornbluth, Yeshiva Univ. Sch for Boys, New York, NY
116.0	12	J. Kwok, Acad. Adv. Sci & Tech, Hackensack, NJ

Score	Gr	Name, School, City, State
116.0	11	L. Chiang, Francis Lewis HS, Fresh Meadows, NY
116.0	12	B. Levinn, Home Ed. Enrch. Gr., Niskayuna, NY
116.0	9	D. Besse, Home Ed. Enrch. Gr., Niskayuna, NY
116.0	12	D. Crowley, Horace Mann MS, Riverdale, NY
116.0	11	S. Yu, Stuyvesant HS, New York, NY
116.0	11	Y. Liu, Stuyvesant HS, New York, NY
116.0	10	J. Arluck, Stuyvesant HS, New York, NY
115.0	11	E. Trigg, Berkeley Carroll Sch, Brooklyn, NY
115.0	12	S. Shum, Bronx HS of Sci, Bronx, NY
115.0	12	H. Kamal, Bronx HS of Sci, Bronx, NY
115.0	12	P. Wong, Holmdel HS, Holmdel, NJ
115.0	12	A. Baer, Holmdel HS, Holmdel, NJ
115.0	10	M. Padi, Home Ed. Enrch. Gr., Niskayuna, NY
115.0	12	S. Tangor, Horace Mann MS, Riverdale, NY
115.0	11	O. Yang, Hunter Col. HS, New York, NY
115.0	11	J. Sillcox, Jericho SHS, Jericho, NY
115.0	11	M. Goldfarb, Jericho SHS, Jericho, NY
115.0	12	B. Zheng, John Bowne HS, Flushing, NY
115.0	12	V. Kaasa, Johnson City SHS, Johnson City, NY
115.0	10	G. Caligaris, Lawrenceville Sch, Lawrenceville, NJ
115.0	12	L. Preiss Bloom, Ma'Ayanot Yeshiva HS, Teaneck, NJ
115.0	10	T. Ciaccio, Manhasset HS, Manhasset, NY
115.0	11	G. Gu, Montville HS, Montville, NJ
115.0	10	E. Zhuang, Moorestown HS, Moorestown, NJ
115.0	12	M. Jester, Moorestown HS, Moorestown, NJ
115.0	12	A. Hakim, Nichols Sch, Buffalo, NY
115.0	12	L. Weston, Ocean Twp HS, Oakhurst, NJ
115.0	11	L. Yang, Parsippany HS, Parsippany, NJ
115.0	12	S. Zornow, Scarsdale SHS, Scarsdale, NY
115.0	10	H. Lai, Scotia-Glenville HS, Scotia, NY
115.0	11	C. Yin, Stuyvesant HS, New York, NY
115.0	12	H. Cheung, Stuyvesant HS, New York, NY
115.0	11	X. Chen, Stuyvesant HS, New York, NY
115.0	11	F. Yuen, Syosset SHS, Syosset, NY
114.5	10	S. Margolin, Scarsdale SHS, Scarsdale, NY
113.5	12	H. Park, Acad. Adv. Sci & Tech, Hackensack, NJ
113.5	12	L. Shulgin, Amherst Can'l HS, Amherst, NY
113.5	12	B. Ungar, Bronx HS of Sci, Bronx, NY
113.5	10	F. Lee, Bronx HS of Sci, Bronx, NY
113.5	12	D. Eisenberg, Horace Mann MS, Riverdale, NY
113.5	12	Q. Liu, Hunter Col. HS, New York, NY
113.5	9	E. Helman, Mesivta Chalm Shlomo, Far Rockaway,

Student Honor Roll AMC 12B (U.S. & Canada), Continued

	NY					111.5	12	J. Boritz, Syosset SHS, Syosset, NY
113.5	12	D. Costanzo, Princeton HS, Princeton, NJ				111.5	11	K. Hong, Tenafly HS, Tenafly, NJ
113.5	11	I. Tsinis, Stuyvesant HS, New York, NY				111.5	11	C. Sung, Trinity Sch, New York, NY
113.5	11	M. Spindler, Stuyvesant HS, New York, NY				111.5	12	D. Boyle, Verona HS, Verona, NJ
113.5	11	Y. Kwak, Stuyvesant HS, New York, NY				111.5	11	L. Huang, Watchung Hills Reg. HS, Warren, NJ
113.5	12	S. Wong, The Hun Sch of Princeton, Princeton, NJ				111.5	12	A. Hoehn, West Irondequoit HS, Rochester, NY
113.5	12	D. Gorski, Wheatley Sch, Old Westbury, NY				111.5	12	J. Cambareli, Westlake HS, Thornwood, NY
112.5	10	M. Sweetgall, Acad. Adv. Sci & Tech, Hackensack, NJ				111.0	10	J. Feng, Acad. Adv. Sci & Tech, Hackensack, NJ
112.5	12	B. Ko, Acad. Adv. Sci & Tech, Hackensack, NJ				111.0	12	S. Baumann, Byram Hills HS, Armonk, NY
112.5	11	K. Kim, Acad. Adv. Sci & Tech, Hackensack, NJ				111.0	12	K. Feng, Hunter Col. HS, New York, NY
112.5	12	S. Richelson, Byram Hills HS, Armonk, NY				111.0	12	A. Hook, Princeton HS, Princeton, NJ
112.5	11	D. Gendler, Clarkstown South SHS, West Nyack, NY				111.0	11	Z. Tao, Stuyvesant HS, New York, NY
112.5	12	L. Chung, Francis Lewis HS, Fresh Meadows, NY				110.0	11	Y. Okshtein, Acad. Adv. Sci & Tech, Hackensack, NJ
112.5	11	A. Dumoulin Smith, Hastings HS, Hastings-On-Hudson, NY				110.0	11	J. Chow, Bronx HS of Sci, Bronx, NY
112.5	12	S. Chettih, Hastings HS, Hastings-On-Hudson, NY				110.0	10	A. Chou, Great Neck South HS, Great Neck, NY
112.5	12	W. Jiang, Holmdel HS, Holmdel, NJ				110.0	12	G. Gulati, Kingston SHS, Kingston, NY
112.5	11	H. Pavlovich, Manhasset HS, Manhasset, NY				110.0	12	C. Wright, Manalapan HS, Englishtown, NJ
112.5	12	J. Yoon, Oakwood Friends Sch, Poughkeepsie, NY				110.0	12	M. Ryskin, Montgomery H.S., Skillman, NJ
112.5	12	A. Vasta, Ocean Twp HS, Oakhurst, NJ				110.0	11	D. Jung, Northern Valley Reg. HS, Demarest, NJ
112.5	7	D. Rush, Scarsdale SHS, Scarsdale, NY				110.0	11	R. Pess, Ocean Twp HS, Oakhurst, NJ
112.5	12	S. Hartman, Yeshivah of Flatbush, Brooklyn, NY				110.0	12	D. Greenwald, St Anns Sch, Brooklyn, NY
112.0	10	A. Harvard, Great Neck South HS, Great Neck, NY				110.0	11	D. Wang, Stuyvesant HS, New York, NY
112.0	12	L. Ye, Stuyvesant HS, New York, NY				110.0	12	S. Lewallen, Stuyvesant HS, New York, NY
112.0	12	J. Chiu, Stuyvesant HS, New York, NY				110.0	12	H. Lam, Stuyvesant HS, New York, NY
111.5	11	M. Chiaramonte, Amherst Cn'l HS, Amherst, NY				110.0	11	A. Lubell, Trinity Sch, New York, NY
111.5	12	X. Sun, Bayside HS, Bayside, NY				110.0	12	P. Zhao, W Windsor Plainsboro HS -N, Plainsboro, NJ
111.5	11	K. Kwon, Bayside HS, Bayside, NY				110.0	12	K. Kesavabhotla, W Windsor Plainsboro HS -N, Plainsboro, NJ
111.5	12	S. Wong, Bronx HS of Sci, Bronx, NY				109.0	12	D. Zheng, Acad. Adv. Sci & Tech, Hackensack, NJ
111.5	12	G. Poon, Bronx HS of Sci, Bronx, NY				109.0	11	S. Oh, Acad. Adv. Sci & Tech, Hackensack, NJ
111.5	11	M. Liu, Bronx HS of Sci, Bronx, NY				109.0	11	D. Ho, Acad. Adv. Sci & Tech, Hackensack, NJ
111.5	12	K. Eng, Bronx HS of Sci, Bronx, NY				109.0	12	T. Zhang, Bronx HS of Sci, Bronx, NY
111.5	11	P. Shryk, Brooklyn Tec HS, Brooklyn, NY				109.0	12	E. Shek, Bronx HS of Sci, Bronx, NY
111.5	12	K. Citterbart, Cold Spring Harbor HS, Cold Spr. Harbor, NY				109.0	12	S. Hao, Bronx HS of Sci, Bronx, NY
111.5	12	D. Kitaigorodsky, Fair Lawn HS, Fair Lawn, NJ				109.0	12	N. King, Byram Hills HS, Armonk, NY
111.5	11	S. Qu, Francis Lewis HS, Fresh Meadows, NY				109.0	12	S. Klein, Cheektowaga Cn'l M/HS, Cheektowaga, NY
111.5	12	H. Hoi, Francis Lewis HS, Fresh Meadows, NY				109.0	10	A. Stephan, Delbarton Sch, Morristown, NJ
111.5	12	A. Clare, Harborfields HS, Greenlawn, NY				109.0	12	D. Wolkowitz, Hastings HS, Hastings-On-Hudson, NY
111.5	11	Delacruz, Hastings HS, Hastings-On-Hudson, NY				109.0	10	K. Sun, Holmdel HS, Holmdel, NJ
111.5	11	D. Yang, Highland Park HS, Highland Park, NJ				109.0	10	M. Guan, Holmdel HS, Holmdel, NJ
111.5	11	A. Singhal, Holmdel HS, Holmdel, NJ				109.0	11	S. Betman, Holmdel HS, Holmdel, NJ
111.5	12	A. Ahmad, Holmdel HS, Holmdel, NJ				109.0	12	N. Ubriani, Horace Mann MS, Riverdale, NY
111.5	12	L. The, Horace Mann MS, Riverdale, NY				109.0	12	A. Capelluto, Horace Mann MS, Riverdale, NY
111.5	11	D. MacHado, Lawrenceville Sch, Lawrenceville, NJ				109.0	11	E. Wang, Hunter Col. HS, New York, NY
111.5	12	A. Nguyen, Lenape HS, Medford, NJ				109.0	10	D. Shen, Hunter Col. HS, New York, NY
111.5	11	E. Ku, Lenape HS, Medford, NJ				109.0	12	A. Fodor, Hunter Col. HS, New York, NY
111.5	12	Y. Hu, Manalapan HS, Englishtown, NJ				109.0	10	J. Chu, Hunter Col. HS, New York, NY
111.5	12	R. Chung, Manalapan HS, Englishtown, NJ				109.0	12	D. Idell, John Jay SHS, Hopewell Junc., NY
111.5	11	A. Fishman, Manhasset HS, Manhasset, NY				109.0	11	M. Cloonan, Middlesex Co. Acad Sci Math, Edison, NJ
111.5	12	J. Pally, Montville HS, Montville, NJ				109.0	11	H. Mukherjee, Montclair HS, Montclair, NJ
111.5	12	J. Chen, Montville HS, Montville, NJ				109.0	11	G. Lan, New Providence M/HS, New Providence, NJ
111.5	12	P. Carruthers, Morristown HS, Morristown, NJ				109.0	12	P. Woodard, Nichols Sch, Buffalo, NY
111.5	11	E. Astrakan, New Providence M/HS, New Providence, NJ				109.0	11	Z. Travis, North Shore HS, Glen Head, NY
111.5	12	M. Davidoff, No Valley Reg Old Tappan HS, Old Tappan, NJ				109.0	11	M. Gerbush, North Shore HS, Glen Head, NY
111.5	12	J. Wan, Northern Valley Reg. HS, Demarest, NJ				109.0	12	J. Huang, Princeton HS, Princeton, NJ
111.5	11	K. Sherry, Northern Valley Reg. HS, Demarest, NJ				109.0	11	E. Astor, Ranney Sch, Tinton Falls, NJ
111.5	12	D. Glasel, Nyack HS, Upper Nyack, NY				109.0	11	Y. Kim, Ridgewood HS, Ridgewood, NJ
111.5	12	R. Awabdeh, Nyack HS, Upper Nyack, NY				109.0	11	S. Russell, Riverdale Ctry Sch, Bronx, NY
111.5	12	Z. Sicherman, Ocean Twp HS, Oakhurst, NJ				109.0	12	S. Bandyopadhyay, Rutgers Prep. Sch, Somerset, NJ
111.5	12	S. Putnins, Ridgewood HS, Ridgewood, NJ				109.0	11	K. Milliken, Scarsdale SHS, Scarsdale, NY
111.5	11	R. Schwartz, Scarsdale SHS, Scarsdale, NY				109.0	12	M. Fleder, Scarsdale SHS, Scarsdale, NY
111.5	12	K. Hong, Scarsdale SHS, Scarsdale, NY				109.0	9	B. Senie, St Anns Sch, Brooklyn, NY
111.5	12	Y. Bentov, Scarsdale SHS, Scarsdale, NY				109.0	12	G. Crifasi, Staten Isl. Tec HS, Staten Island, NY
111.5	12	M. Rausch, Scotia-Glenville HS, Scotia, NY				109.0	11	M. Yagnatinsky, Stuyvesant HS, New York, NY
111.5	11	T. Tullo, St Anns Sch, Brooklyn, NY				109.0	11	J. Shin, Stuyvesant HS, New York, NY
111.5	12	R. Nolan Abrahamia, St Anns Sch, Brooklyn, NY				109.0	12	P. Lee, Stuyvesant HS, New York, NY
111.5	11	S. Akabas, Stuyvesant HS, New York, NY				109.0	12	L. Ge, Stuyvesant HS, New York, NY

Student Honor Roll AMC 12B (U.S. & Canada), Continued

109.0	12	B. Eng , Stuyvesant HS, New York, NY	108.0	11	G. Keilin , St Anns Sch, Brooklyn, NY
109.0	11	B. Kanber , Susan E Wagner HS, Staten Island, NY	108.0	11	K. Dutko , St Anns Sch, Brooklyn, NY
109.0	12	D. Choi , Syosset SHS, Syosset, NY	108.0	12	D. Bloom , St Anns Sch, Brooklyn, NY
109.0	10	I. Chae , Tenafly HS, Tenafly, NJ	108.0	11	K. Austin , St Anns Sch, Brooklyn, NY
109.0	11	P. Petrou , Trinity Sch, New York, NY	108.0	12	B. Prashker , Staten Isl. Tec HS, Staten Island, NY
108.0	12	A. Fradkin , Acad. Adv. Sci & Tech, Hackensack, NJ	108.0	11	A. Ma , Stuyvesant HS, New York, NY
108.0	12	M. Conomos , Amherst Cntl HS, Amherst, NY	108.0	11	D. Lee , Stuyvesant HS, New York, NY
108.0	11	J. Park , Bayside HS, Bayside, NY	108.0	11	V. Chiang , Stuyvesant HS, New York, NY
108.0	12	A. Wykowski , Bronx HS of Sci, Bronx, NY	108.0	11	D. Chen , Stuyvesant HS, New York, NY
108.0	11	N. Ng , Bronx HS of Sci, Bronx, NY	108.0	12	S. Bonaccorso , Stuyvesant HS, New York, NY
108.0	11	Y. Kim , Bronx HS of Sci, Bronx, NY	108.0	12	A. Stanton , Syosset SHS, Syosset, NY
108.0	11	L. Anikin , Brooklyn Tec HS, Brooklyn, NY	108.0	11	A. Safine , Syosset SHS, Syosset, NY
108.0	12	E. Herz , Byram Hills HS, Armonk, NY	108.0	11	S. Lee , Syosset SHS, Syosset, NY
108.0	12	M. Albert , Byram Hills HS, Armonk, NY	108.0	11	J. Ketover , Syosset SHS, Syosset, NY
108.0	12	S. Krukowski , Canisius HS, Buffalo, NY	108.0	12	P. Ludas , Tappan Zee HS, Orangeburg, NY
108.0	12	B. Tchang , Clarkstown South SHS, West Nyack, NY	108.0	12	J. Dudick , The Peddie Sch, Hightstown, NJ
108.0	11	S. Sachs , Clarkstown South SHS, West Nyack, NY	108.0	12	J. Tanenbaum , Trinity Sch, New York, NY
108.0	12	M. Livingston , Clarkstown South SHS, West Nyack, NY	108.0	12	C. Sun , Trinity Sch, New York, NY
108.0	12	S. Bhat , Clarkstown South SHS, West Nyack, NY	108.0	12	T. Sheridan , Trinity Sch, New York, NY
108.0	11	A. Gal , Fair Lawn HS, Fair Lawn, NJ	108.0	11	J. Mani , Trinity Sch, New York, NY
108.0	11	P. Berruti , Fair Lawn HS, Fair Lawn, NJ	108.0	11	D. Byowitz , Trinity Sch, New York, NY
108.0	12	M. Renzo , George W Hewlett HS, Hewlett, NY	108.0	11	A. Dabholkar , W Windsor Plainsboro HS -N, Plainsboro, NJ
108.0	12	A. Poshadel , Goshen Cntl HS, Goshen, NY	108.0	11	R. Chen , Watchung Hills Reg. HS, Warren, NJ
108.0	10	S. Shyu , Great Neck South HS, Great Neck, NY	108.0	12	G. Rawcliffe , West Irondequoit HS, Rochester, NY
108.0	9	J. Chang , Great Neck South HS, Great Neck, NY	108.0	11	M. Goldberg , West Irondequoit HS, Rochester, NY
108.0	12	J. Nathaniel , Hastings HS, Hastings-On-Hudson, NY	108.0	12	C. Chilas , West Irondequoit HS, Rochester, NY
108.0	11	R. Lee , Holmdel HS, Holmdel, NJ	108.0	12	D. Sun , Westlake HS, Thornwood, NY
108.0	11	T. Clearman , Horace Mann MS, Riverdale, NY	108.0	11	S. Mehta , Wheatley Sch, Old Westbury, NY
108.0	12	M. Bredeche , Horace Mann MS, Riverdale, NY	108.0	12	D. Khaski , Yeshivah of Flatbush, Brooklyn, NY
108.0	10	M. Lee , Hunter Col. HS, New York, NY	107.5	11	J. Sanders , Acad. Adv. Sci & Tech, Hackensack, NJ
108.0	11	D. Wolf , Jericho SHS, Jericho, NY	107.5	11	Z. Marshall , Byram Hills HS, Armonk, NY
108.0	11	S. Feng , John Dewey HS, Brooklyn, NY	107.5	11	E. Won , Great Neck South HS, Great Neck, NY
108.0	9	J. Schwartz , Kingston SHS, Kingston, NY	107.5	12	B. Michels , No Valley Reg Old Tappan HS, Old Tappan, NJ
108.0	11	A. Sparks , Lancaster HS, Lancaster, NY	107.5	12	J. Hsu , Princeton HS, Princeton, NJ
108.0	12	K. Hansen , Lawrence Woodmere Acad., Woodmere, NY	107.0	10	M. Fitzpatrick , Verona HS, Verona, NJ
108.0	12	T. Saensuksopa , Lawrenceville Sch, Lawrenceville, NJ	106.5	12	D. Kim , Acad. Adv. Sci & Tech, Hackensack, NJ
108.0	11	S. Niyogi , Lenape HS, Medford, NJ	106.5	11	W. Zhu , Bronx HS of Sci, Bronx, NY
108.0	12	B. Steinmetzsilber , Ma'ayanot Yeshiva HS, Teaneck, NJ	106.5	11	M. Acobo , Bronx HS of Sci, Bronx, NY
108.0	11	L. Yee , Manalapan HS, Englishtown, NJ	106.5	12	E. Ko , Brooklyn Tec HS, Brooklyn, NY
108.0	12	F. Wang , Manalapan HS, Englishtown, NJ	106.5	11	P. Donnelly , Canisius HS, Buffalo, NY
108.0	12	B. Shappee , Manalapan HS, Englishtown, NJ	106.5	11	B. Kuchta , Cold Spring Harbor HS, Cold Spr. Harbor, NY
108.0	11	J. Kim , Manhasset HS, Manhasset, NY	106.5	12	K. Downum , Holmdel HS, Holmdel, NJ
108.0	12	M. Zucker , Mesivta of North Jersey, Newark, NJ	106.5	11	Y. Choi , Hunter Col. HS, New York, NY
108.0	10	S. First , Mesivta of North Jersey, Newark, NJ	106.5	11	B. Cohen , Jericho SHS, Jericho, NY
108.0	11	P. Ahn , Middlesex Co. Acad Sci Math, Edison, NJ	106.5	12	P. Bisaria , John Bowne HS, Flushing, NY
108.0	12	E. Hoover , Middletown - North HS, Middletown, NJ	106.5	12	M. Rozek , Lancaster HS, Lancaster, NY
108.0	12	S. Hollerith , Montville HS, Montville, NJ	106.5	11	J. Barrett , Manalapan HS, Englishtown, NJ
108.0	12	L. Ocampo , Morristown HS, Morristown, NJ	106.5	11	B. Alagesan , Manhasset HS, Manhasset, NY
108.0	12	T. Le , Morristown HS, Morristown, NJ	106.5	11	D. Palfaman , Middletown HS South, Middletown, NJ
108.0	11	M. Rais , No Valley Reg Old Tappan HS, Old Tappan, NJ	106.5	11	S. Tzeng , Montgomery H.S., Skillman, NJ
108.0	11	A. Zan , Northern Valley Reg. HS, Demarest, NJ	106.5	9	M. Dang , Montgomery H.S., Skillman, NJ
108.0	11	A. Rixinger , Notre Dame HS, Lawrenceville, NJ	106.5	12	T. Chen , Montville HS, Montville, NJ
108.0	12	J. Muir , Ocean Twp HS, Oakhurst, NJ	106.5	10	C. Blair , Moorestown HS, Moorestown, NJ
108.0	12	B. Bonney , Ocean Twp HS, Oakhurst, NJ	106.5	11	S. Lee , Northern Valley Reg. HS, Demarest, NJ
108.0	11	C. Vars , Parsippany HS, Parsippany, NJ	106.5	12	E. Kim , Ridgewood HS, Ridgewood, NJ
108.0	12	A. Lin , Parsippany HS, Parsippany, NJ	106.5	12	D. Freed , Ridgewood HS, Ridgewood, NJ
108.0	11	M. Schwert , Pittsford Sutherland HS, Pittsford, NY	106.5	12	D. Vanderwerken , Scotia-Glenville HS, Scotia, NY
108.0	11	B. Neary , Pittsford Sutherland HS, Pittsford, NY	106.5	12	F. Li , Seward Park HS, New York, NY
108.0	11	C. Lechleiter , Pittsford Sutherland HS, Pittsford, NY	106.5	12	R. Zhong , Stuyvesant HS, New York, NY
108.0	11	S. Packard , Rondout Valley HS, Accord, NY	106.5	12	A. Singh , Stuyvesant HS, New York, NY
108.0	12	A. Ghiam , Roslyn HS, Roslyn Hts, NY	106.5	11	Y. Novodvorskiy , Stuyvesant HS, New York, NY
108.0	12	I. Rosen , Scarsdale SHS, Scarsdale, NY	106.5	11	K. Melikov , Stuyvesant HS, New York, NY
108.0	12	J. Mandel , Scarsdale SHS, Scarsdale, NY	106.5	11	J. Lin , Stuyvesant HS, New York, NY
108.0	11	D. Katz , Scarsdale SHS, Scarsdale, NY	106.5	10	J. Lee , Stuyvesant HS, New York, NY
108.0	11	C. Cotter , Scarsdale SHS, Scarsdale, NY	106.5	12	J. Chen , Stuyvesant HS, New York, NY
108.0	11	M. Cobelli , Scarsdale SHS, Scarsdale, NY	106.5	12	P. Chan , Stuyvesant HS, New York, NY

Student Honor Roll AMC 12B (U.S. & Canada), Continued

106.5	12	B. Schwartz, Syosset SHS, Syosset, NY	105.5	11	E. Peskowitz, St Anns Sch, Brooklyn, NY
106.5	10	P. Tran, The Peddie Sch, Hightstown, NJ	105.5	12	H. Siddiqui, Staten Isl. Tec HS, Staten Island, NY
106.5	11	A. Retotar, Watchung Hills Reg. HS, Warren, NJ	105.5	12	S. Schinina, Staten Isl. Tec HS, Staten Island, NY
106.5	12	A. Greenspan, Yeshiva Univ. Sch for Boys, New York, NY	105.5	12	B. Levy, Staten Isl. Tec HS, Staten Island, NY
106.5	12	B. Balsam, Yeshiva Univ. Sch for Boys, New York, NY	105.5	11	I. Liskovich, Stuyvesant HS, New York, NY
106.0	12	S. Goldenberg, Stuyvesant HS, New York, NY	105.5	11	E. Weintraub, Syosset SHS, Syosset, NY
105.5	12	S. Lee, Bayside HS, Bayside, NY	105.5	12	H. Peng, Syosset SHS, Syosset, NY
105.5	12	C. Zhai, Beacon Sch, New York, NY	105.5	11	L. Milman, Syosset SHS, Syosset, NY
105.5	12	M. Pinkovskiy, Berkeley Carroll Sch, Brooklyn, NY	105.5	11	L. Bergen, The Peddie Sch, Hightstown, NJ
105.5	11	L. Sun, Bronx HS of Sci, Bronx, NY	105.5	11	A. Jurin, Torah Acad. of Long Island, Syosset, NY
105.5	12	D. Sircar, Bronx HS of Sci, Bronx, NY	105.5	11	C. Guehenno, Trinity Sch, New York, NY
105.5	12	S. Saltzmanfriedma, Bronx HS of Sci, Bronx, NY	105.5	12	M. Lawrence, Verona HS, Verona, NJ
105.5	12	M. Li, Bronx HS of Sci, Bronx, NY	105.5	11	K. Zhang, Watchung Hills Reg. HS, Warren, NJ
105.5	11	P. Ennever, Bronx HS of Sci, Bronx, NY	105.5	12	D. Sallerson, West Irondequoit HS, Rochester, NY
105.5	11	C. Chen, Bronx HS of Sci, Bronx, NY	105.0	12	M. Pede, East Syracuse-Minoa Cn'l HS, E Syracuse, NY
105.5	11	K. Chang, Bronx HS of Sci, Bronx, NY	105.0	11	Y. Chen, W Windsor Plainsboro HS-N, Plainsboro, NJ
105.5	11	E. Aghassi, Bronx HS of Sci, Bronx, NY	104.5	12	X. Cheng, Amherst Cn'l HS, Amherst, NY
105.5	12	C. Tong, Brooklyn Tec HS, Brooklyn, NY	104.5	11	P. McQuillan, Bergen Co. Tec HS, Teterboro, NJ
105.5	11	A. Waksman, Byram Hills HS, Armonk, NY	104.5	11	X. Chen, Bergen Co. Tec HS, Teterboro, NJ
105.5	12	J. Gold, Cheektowaga Cn'l M/HS, Cheektowaga, NY	104.5	12	J. Battaglia, Bergen Co. Tec HS, Teterboro, NJ
105.5	12	D. Brusehaber, Cheektowaga Cn'l M/HS, Cheektowaga, NY	104.5	11	S. Xie, Bronx HS of Sci, Bronx, NY
105.5	12	A. Rottkamp, Cold Spring Harbor HS, Cold Spr. Harbor, NY	104.5	11	I. Rabich, Bronx HS of Sci, Bronx, NY
105.5	12	S. Lonagan, Cold Spring Harbor HS, Cold Spr. Harbor, NY	104.5	12	M. Pandazis, Bronx HS of Sci, Bronx, NY
105.5	11	D. Tso, Great Neck South HS, Great Neck, NY	104.5	12	L. Li, Bronx HS of Sci, Bronx, NY
105.5	11	M. Small, Great Neck South HS, Great Neck, NY	104.5	12	Y. Li, Bronx HS of Sci, Bronx, NY
105.5	11	E. Hsu, Holmdel HS, Holmdel, NJ	104.5	11	V. Chow, Bronx HS of Sci, Bronx, NY
105.5	9	B. Schaffer, Home Ed. Enrich. Gr., Niskayuna, NY	104.5	11	Z. Chen, Bronx HS of Sci, Bronx, NY
105.5	11	F. Wang, Horace Mann MS, Riverdale, NY	104.5	12	A. Barton, Bronx HS of Sci, Bronx, NY
105.5	12	A. Ross, Horace Mann MS, Riverdale, NY	104.5	11	Y. Morozov, Brooklyn Tec HS, Brooklyn, NY
105.5	12	J. Prigoff, Horace Mann MS, Riverdale, NY	104.5	11	J. Mark, Brooklyn Tec HS, Brooklyn, NY
105.5	10	A. Deng, Hunter Col. HS, New York, NY	104.5	11	A. Sridharan, Clarkstown South SHS, West Nyack, NY
105.5	12	E. Hughes, Immaculate Heart Acad., Washington Twp, NJ	104.5	12	M. Natanzon, Fair Lawn HS, Fair Lawn, NJ
105.5	12	E. Tyner, Jericho SHS, Jericho, NY	104.5	12	J. Kaur, Fair Lawn HS, Fair Lawn, NJ
105.5	11	J. Gruszecki, Jericho SHS, Jericho, NY	104.5	12	T. Zeng, Fort Hamilton HS, Brooklyn, NY
105.5	12	M. Cason, Johnson City SHS, Johnson City, NY	104.5	12	J. Kuroski, Goshen Cn'l HS, Goshen, NY
105.5	10	B. Haberman, Joseph Kushner Hebrew Acad., Livingston, NJ	104.5	10	W. Yuen, Great Neck South HS, Great Neck, NY
105.5	11	R. Perpumpail, Manalapan HS, Englishtown, NJ	104.5	12	W. Wang, Great Neck South HS, Great Neck, NY
105.5	12	S. Peng, Manalapan HS, Englishtown, NJ	104.5	12	S. Rivetz, Half Hollow Hills HS West, Dix Hills, NY
105.5	10	S. Yakaitis, Manhasset HS, Manhasset, NY	104.5	11	Z. Lin, Half Hollow Hills HS West, Dix Hills, NY
105.5	12	J. Iordanou, Manhasset HS, Manhasset, NY	104.5	11	B. Deen, Hastings HS, Hastings-On-Hudson, NY
105.5	12	A. Choi, Manhasset HS, Manhasset, NY	104.5	12	A. Chu, Hastings HS, Hastings-On-Hudson, NY
105.5	11	L. Care, Manhasset HS, Manhasset, NY	104.5	12	R. Bergmann, Hastings HS, Hastings-On-Hudson, NY
105.5	12	J. Kupferstein, Mesivta Chalm Shlomo, Far Rockaway, NY	104.5	11	K. Watanabe, Horace Mann MS, Riverdale, NY
105.5	11	J. Robinson, Middletown - North HS, Middletown, NJ	104.5	10	T. Sipprelle, Horace Mann MS, Riverdale, NY
105.5	12	J. Lamar, Middletown - North HS, Middletown, NJ	104.5	11	S. Shevelev, Horace Mann MS, Riverdale, NY
105.5	11	J. Lin, Middletown HS South, Middletown, NJ	104.5	12	J. Leifer, Horace Mann MS, Riverdale, NY
105.5	11	D. Boljonis, Middletown HS South, Middletown, NJ	104.5	11	T. Liang, Jericho SHS, Jericho, NY
105.5	12	A. Wolf, Montville HS, Montville, NJ	104.5	11	R. You, John Bowne HS, Flushing, NY
105.5	12	E. Krause, Montville HS, Montville, NJ	104.5	12	S. Yan, John Bowne HS, Flushing, NY
105.5	12	A. Widman, Morristown HS, Morristown, NJ	104.5	11	I. Caplan, Joseph Kushner Hebrew Acad., Livingston, NJ
105.5	12	A. Slocum, Morristown HS, Morristown, NJ	104.5	11	J. Davy, Lawrenceville Sch, Lawrenceville, NJ
105.5	12	K. Oh, Northern Valley Reg. HS, Demarest, NJ	104.5	11	J. Cocomazzi, Mahopac HS, Mahopac, NY
105.5	12	D. Kwan, Parsippany HS, Parsippany, NJ	104.5	12	B. Arsham, Mahopac HS, Mahopac, NY
105.5	10	J. Otrakji, Ranney Sch, Tinton Falls, NJ	104.5	11	K. Tjho, Manalapan HS, Englishtown, NJ
105.5	12	A. Metzger, Ranney Sch, Tinton Falls, NJ	104.5	11	E. Mamsyhev, Manalapan HS, Englishtown, NJ
105.5	11	L. Yang, Ridgewood HS, Ridgewood, NJ	104.5	11	A. Erman, Manalapan HS, Englishtown, NJ
105.5	11	J. Linker, Ridgewood HS, Ridgewood, NJ	104.5	11	R. Tatem, Middletown HS South, Middletown, NJ
105.5	11	H. Jung, Ridgewood HS, Ridgewood, NJ	104.5	12	J. Stern, Montville HS, Montville, NJ
105.5	10	A. Bergin, Ridgewood HS, Ridgewood, NJ	104.5	12	M. Rossoff, Morristown HS, Morristown, NJ
105.5	12	V. Pasricha, Roslyn HS, Roslyn Hts, NY	104.5	12	R. Albright, Morristown HS, Morristown, NJ
105.5	11	M. Glauberman, Scarsdale SHS, Scarsdale, NY	104.5	11	C. Sanborn, Nichols Sch, Buffalo, NY
105.5	12	B. Frommer, Scarsdale SHS, Scarsdale, NY	104.5	12	J. Holten, Nichols Sch, Buffalo, NY
105.5	11	D. Dietz, Scarsdale SHS, Scarsdale, NY	104.5	12	K. Ruskin, North Plainfield HS, N Plainfield, NJ
105.5	12	E. Liebl, Scotia-Glenville HS, Scotia, NY	104.5	12	T. Po, Northern Valley Reg. HS, Demarest, NJ
105.5	12	W. Zhu, Seward Park HS, New York, NY	104.5	12	M. McDermott, Pittsford Sutherland HS, Pittsford, NY
105.5	9	M. Mikhail, Shaker HS, Latham, NY	104.5	11	M. Doctor, Ranney Sch, Tinton Falls, NJ

Student Honor Roll AMC 12B (U.S. & Canada), Continued

104.5	11	E. Stevens, Ridgewood HS, Ridgewood, NJ	103.0	8	D. Lee, Montville HS, Montville, NJ
104.5	11	M. Lang, Ridgewood HS, Ridgewood, NJ	103.0	11	A. Chandar, Moorestown HS, Moorestown, NJ
104.5	11	A. Singhvi, Roslyn HS, Roslyn Hts, NY	103.0	11	J. Perkel, No Valley Reg Old Tappan HS, Old Tappan, NJ
104.5	11	C. Souther, Scarsdale SHS, Scarsdale, NY	103.0	12	S. Molnar, North Plainfield HS, N Plainfield, NJ
104.5	11	M. Klein, Scarsdale SHS, Scarsdale, NY	103.0	10	A. Anderson, Oakwood Friends Sch, Poughkeepsie, NY
104.5	12	H. Wang, Seward Park HS, New York, NY	103.0	9	A. Spector, Princeton DS, Princeton, NJ
104.5	10	T. Rusak, Shaker HS, Latham, NY	103.0	12	F. Samra, Ranney Sch, Tinton Falls, NJ
104.5	9	C. Townsend, St Anns Sch, Brooklyn, NY	103.0	11	L. Gordin, Ranney Sch, Tinton Falls, NJ
104.5	11	Q. Leung, Staten Isl. Tec HS, Staten Island, NY	103.0	11	A. Dibranco, Ridgewood HS, Ridgewood, NJ
104.5	11	C. Peng, Stuyvesant HS, New York, NY	103.0	12	N. Wittlin, Scarsdale SHS, Scarsdale, NY
104.5	9	U. Chio, Stuyvesant HS, New York, NY	103.0	11	R. Shieh, Scarsdale SHS, Scarsdale, NY
104.5	11	V. Sood, Syosset SHS, Syosset, NY	103.0	12	A. Maezawa, Scarsdale SHS, Scarsdale, NY
104.5	11	N. Sheehan, Syosset SHS, Syosset, NY	103.0	11	W. Bao, Seward Park HS, New York, NY
104.5	11	R. Moriguchi, Syosset SHS, Syosset, NY	103.0	11	S. Dunphy, Staten Isl. Tec HS, Staten Island, NY
104.5	11	D. Choi, Syosset SHS, Syosset, NY	103.0	11	S. Wang, Stuyvesant HS, New York, NY
104.5	11	M. Berland, Syosset SHS, Syosset, NY	103.0	11	P. Chow, Stuyvesant HS, New York, NY
104.5	12	S. Kim, Tappan Zee HS, Orangeburg, NY	103.0	11	B. Miller, Susan E Wagner HS, Staten Island, NY
104.5	11	D. Rosenblum, Trinity Sch, New York, NY	103.0	11	M. Zhou, Trinity Sch, New York, NY
104.5	12	J. Kooper, Trinity Sch, New York, NY	103.0	11	G. Vadehra, Trinity Sch, New York, NY
104.5	12	A. Huang, Watchung Hills Reg. HS, Warren, NJ	103.0	12	R. Lawrence, Trinity Sch, New York, NY
104.5	11	B. Schultz, West Irondequoit HS, Rochester, NY	103.0	11	L. Miao, Watchung Hills Reg. HS, Warren, NJ
104.5	11	P. Connelly, West Irondequoit HS, Rochester, NY	103.0	11	A. Dety, West Irondequoit HS, Rochester, NY
104.5	12	J. Amoruso, Westlake HS, Thornwood, NY	103.0	11	R. Silverman, White Plains HS, White Plains, NY
104.5	12	C. Marquis, White Plains HS, White Plains, NY	102.5	11	G. Schwarzkopf, Manalapan HS, Englishtown, NJ
104.5	11	I. Raisner, Yeshivah of Flatbush, Brooklyn, NY	102.0	11	A. Takahashi, Acad. Adv. Sci & Tech, Hackensack, NJ
104.5	11	E. Klinger Rogers, Yeshivah of Flatbush, Brooklyn, NY	102.0	11	J. Ahn, Acad. Adv. Sci & Tech, Hackensack, NJ
104.5	11	J. Horowitz, Yeshivah of Flatbush, Brooklyn, NY	102.0	12	H. May, Bernards HS, Bernardsville, NJ
104.0	11	D. Riconda, Baptist HS, Haddon Hts, NJ	102.0	12	C. Yee, Bronx HS of Sci, Bronx, NY
104.0	11	J. Levy, Bronx HS of Sci, Bronx, NY	102.0	12	K. Wong, Bronx HS of Sci, Bronx, NY
104.0	11	F. Cho, Bronx HS of Sci, Bronx, NY	102.0	12	R. Liu, Bronx HS of Sci, Bronx, NY
104.0	11	M. Weidmann, Highland Park HS, Highland Park, NJ	102.0	11	R. Kim, Bronx HS of Sci, Bronx, NY
104.0	12	S. Chien, Holmdel HS, Holmdel, NJ	102.0	11	A. Katz, Bronx HS of Sci, Bronx, NY
104.0	12	E. Berkowitz, Hunter Col. HS, New York, NY	102.0	11	K. Jung, Bronx HS of Sci, Bronx, NY
104.0	12	R. Difelice, Lenape HS, Medford, NJ	102.0	11	K. Iong, Bronx HS of Sci, Bronx, NY
104.0	12	S. Thai, Montville HS, Montville, NJ	102.0	11	R. Hooker, Bronx HS of Sci, Bronx, NY
104.0	11	S. Yellen, Nichols Sch, Buffalo, NY	102.0	11	S. Hofer, Bronx HS of Sci, Bronx, NY
104.0	12	F. Tsaar, No Valley Reg Old Tappan HS, Old Tappan, NJ	102.0	11	T. Abrams, Bronx HS of Sci, Bronx, NY
104.0	11	J. Ji, Northern Valley Reg. HS, Demarest, NJ	102.0	11	Z. Syed, Byram Hills HS, Armonk, NY
104.0	12	J. Baek, Northern Valley Reg. HS, Demarest, NJ	102.0	11	V. Maceira, Byram Hills HS, Armonk, NY
104.0	12	S. Blumberg, Scarsdale SHS, Scarsdale, NY	102.0	12	J. Ricotta, Canisius HS, Buffalo, NY
104.0	12	J. Cheng, Seward Park HS, New York, NY	102.0	11	S. Okeeffe, Canisius HS, Buffalo, NY
104.0	11	J. Zee, Stuyvesant HS, New York, NY	102.0	12	A. Hamberger, Canisius HS, Buffalo, NY
104.0	11	W. Chan, Stuyvesant HS, New York, NY	102.0	12	D. Finer, Clarkstown South SHS, West Nyack, NY
104.0	12	A. Waldron, Trinity Sch, New York, NY	102.0	11	A. Arjunan, Clarkstown South SHS, West Nyack, NY
103.0	11	S. Yang, Beacon Sch, New York, NY	102.0	12	B. Henecke, East Syracuse-Minoa Cn'l HS, E Syracuse, NY
103.0	11	N. Lubin, Bronx HS of Sci, Bronx, NY	102.0	10	P. Leybov, Fair Lawn HS, Fair Lawn, NJ
103.0	12	G. Elias, Bronx HS of Sci, Bronx, NY	102.0	11	H. Lin, Fort Hamilton HS, Brooklyn, NY
103.0	11	T. Wong, Brooklyn Tec HS, Brooklyn, NY	102.0	11	M. Agne, Franklin D Roosevelt HS, Hyde Park, NY
103.0	12	P. Ross, Brooklyn Tec HS, Brooklyn, NY	102.0	12	D. Rossberg, George W Hewlett HS, Hewlett, NY
103.0	11	A. Meng, Byram Hills HS, Armonk, NY	102.0	12	K. Schlegel, Goshen Cn'l HS, Goshen, NY
103.0	9	M. Kuchta, Cold Spring Harbor HS, Cold Spr. Harbor, NY	102.0	12	K. Sauer, Goshen Cn'l HS, Goshen, NY
103.0	11	A. Lowy, Hastings HS, Hastings-On-Hudson, NY	102.0	12	S. Ross, Half Hollow Hills HS West, Dix Hills, NY
103.0	12	A. Bearnot, Hastings HS, Hastings-On-Hudson, NY	102.0	11	A. Greenberg, Half Hollow Hills HS West, Dix Hills, NY
103.0	11	J. Lee, Holmdel HS, Holmdel, NJ	102.0	11	A. Freed, Half Hollow Hills HS West, Dix Hills, NY
103.0	12	N. Begwani, Holmdel HS, Holmdel, NJ	102.0	11	A. Cheung, Harborfields HS, Greenlawn, NY
103.0	11	J. Fuld, Horace Mann MS, Riverdale, NY	102.0	11	X. Wang, Highland Park HS, Highland Park, NJ
103.0	12	Y. Chen, John Bowne HS, Flushing, NY	102.0	11	J. Yang, Holmdel HS, Holmdel, NJ
103.0	12	A. Fe, Lansing HS, Lansing, NY	102.0	11	J. Li, Holmdel HS, Holmdel, NJ
103.0	11	K. Lee, Lawrence Woodmere Acad., Woodmere, NY	102.0	11	V. Dube, Holmdel HS, Holmdel, NJ
103.0	11	E. Sakowski, Lenape HS, Medford, NJ	102.0	11	M. Gorlin, Horace Mann MS, Riverdale, NY
103.0	11	G. Yih, Manalapan HS, Englishtown, NJ	102.0	12	Y. Ding, Horace Mann MS, Riverdale, NY
103.0	12	S. Karanikas, Manhasset HS, Manhasset, NY	102.0	11	R. Chiu, Horace Mann MS, Riverdale, NY
103.0	10	D. Lewis, Middletown HS South, Middletown, NJ	102.0	12	J. Price, Jericho SHS, Jericho, NY
103.0	12	C. Benson, Middletown HS South, Middletown, NJ	102.0	12	J. Lin, John Bowne HS, Flushing, NY
103.0	11	D. Tuzman, Montclair HS, Montclair, NJ	102.0	12	W. Yeung, John Dewey HS, Brooklyn, NY
103.0	12	D. Blume, Montclair HS, Montclair, NJ	102.0	11	E. Harty, Lancaster HS, Lancaster, NY

Student Honor Roll AMC 12B (U.S. & Canada), Continued

102.0	11	Z. Lacelle, Lansing HS, Lansing, NY	102.0	11	D. Tracer, Yeshivah of Flatbush, Brooklyn, NY
102.0	12	T. Amornperchkul, Lawrenceville Sch, Lawrenceville, NJ	102.0	12	D. Knoll, Yeshivah of Flatbush, Brooklyn, NY
102.0	11	M. Tocco, Lenape HS, Medford, NJ	101.5	11	A. Shneidman, Acad. Adv. Sci & Tech, Hackensack, NJ
102.0	11	B. Correia, Lenape HS, Medford, NJ	101.5	11	S. Lee, Acad. Adv. Sci & Tech, Hackensack, NJ
102.0	11	L. Schoenbrun, Ma'Ayanot Yeshiva HS, Teaneck, NJ	101.5	11	P. Becker, Bernards HS, Bernardsville, NJ
102.0	11	N. Oliveri, Mahopac HS, Mahopac, NY	101.5	11	M. Loecher, Canisius HS, Buffalo, NY
102.0	12	N. Barajas, Mahopac HS, Mahopac, NY	101.5	11	A. Wilcox, East Syracuse-Minoa Cnt'l HS, E Syracuse, NY
102.0	12	D. Wong, Manalapan HS, Englishtown, NJ	101.5	12	J. Ge, Highland Park HS, Highland Park, NJ
102.0	12	D. Maxham, Manalapan HS, Englishtown, NJ	101.5	11	C. Kim, Manhasset HS, Manhasset, NY
102.0	11	F. Hasan, Manalapan HS, Englishtown, NJ	101.5	12	B. Tso, Middlesex Co. Acad Sci Math, Edison, NJ
102.0	12	R. Dewal, Manalapan HS, Englishtown, NJ	101.5	12	R. Rhim, No Valley Reg Old Tappan HS, Old Tappan, NJ
102.0	11	J. Chu, Manalapan HS, Englishtown, NJ	101.5	11	R. Chan, North Shore HS, Glen Head, NY
102.0	10	A. Smitham, Manhasset HS, Manhasset, NY	101.5	12	L. Mayer, Princeton DS, Princeton, NJ
102.0	11	P. Nabavian, Manhasset HS, Manhasset, NY	101.5	10	Y. Lee, The Peddie Sch, Hightstown, NJ
102.0	11	K. Aitken, Manhasset HS, Manhasset, NY	101.0	12	E. Wang, Acad. Adv. Sci & Tech, Hackensack, NJ
102.0	10	R. Yavner, Mesivta Chalm Shlomo, Far Rockaway, NY	101.0	12	A. Scott, Amherst Cnt'l HS, Amherst, NY
102.0	12	S. Wood, Middlesex Co. Acad Sci Math, Edison, NJ	101.0	12	A. Holoman, Amherst Cnt'l HS, Amherst, NY
102.0	11	T. Ansari, Montville HS, Montville, NJ	101.0	11	T. Sidoti, Bergen Co. Tec HS, Teterboro, NJ
102.0	12	A. Reich, Nichols Sch, Buffalo, NY	101.0	11	D. Lutz, Bernards HS, Bernardsville, NJ
102.0	12	A. Lee, No Valley Reg Old Tappan HS, Old Tappan, NJ	101.0	12	M. Spanos, Bronx HS of Sci, Bronx, NY
102.0	11	D. Meana, Northern Valley Reg. HS, Demarest, NJ	101.0	11	R. Skoblar, Bronx HS of Sci, Bronx, NY
102.0	11	C. Hahn, Notre Dame HS, Lawrenceville, NJ	101.0	11	B. Rutkowski, Bronx HS of Sci, Bronx, NY
102.0	11	J. Farrell, Notre Dame HS, Lawrenceville, NJ	101.0	11	A. Rosen, Bronx HS of Sci, Bronx, NY
102.0	12	S. Hardy, Nyack HS, Upper Nyack, NY	101.0	12	K. Oberoi, Bronx HS of Sci, Bronx, NY
102.0	12	M. Dash, Nyack HS, Upper Nyack, NY	101.0	11	C. Gentilviso, Bronx HS of Sci, Bronx, NY
102.0	12	J. Shan, Parsippany HS, Parsippany, NJ	101.0	12	F. Awal, Bronx HS of Sci, Bronx, NY
102.0	12	R. Moy, Parsippany HS, Parsippany, NJ	101.0	11	S. Pyvovar, Brooklyn Tec HS, Brooklyn, NY
102.0	10	J. Pontolillo, Ranney Sch, Tinton Falls, NJ	101.0	11	A. Moshiahivili, Brooklyn Tec HS, Brooklyn, NY
102.0	11	E. Cho, Ridgfield Park J/S HS, Ridgfield Park, NJ	101.0	11	D. Iqbal, Brooklyn Tec HS, Brooklyn, NY
102.0	11	E. Potash, Ridgewood HS, Ridgewood, NJ	101.0	11	S. Dinershteyn, Brooklyn Tec HS, Brooklyn, NY
102.0	11	P. Freed, Ridgewood HS, Ridgewood, NJ	101.0	11	A. Davydov, Brooklyn Tec HS, Brooklyn, NY
102.0	11	J. Clark, Rutgers Prep. Sch, Somerset, NJ	101.0	12	B. Olejnik, Canisius HS, Buffalo, NY
102.0	12	S. Margulies, Scarsdale SHS, Scarsdale, NY	101.0	11	P. Mongioli, Canisius HS, Buffalo, NY
102.0	12	V. Krishnan, Scarsdale SHS, Scarsdale, NY	101.0	12	T. Van Hise, Clarkstown South SHS, West Nyack, NY
102.0	12	J. Ilany, Scarsdale SHS, Scarsdale, NY	101.0	11	Y. Sigal, Clarkstown South SHS, West Nyack, NY
102.0	12	J. Feintuch, Scarsdale SHS, Scarsdale, NY	101.0	12	M. Lipson, Clarkstown South SHS, West Nyack, NY
102.0	12	T. Williams, Scotia-Glenville HS, Scotia, NY	101.0	11	J. Kirschner, Clarkstown South SHS, West Nyack, NY
102.0	11	T. George, Scotia-Glenville HS, Scotia, NY	101.0	11	J. Gerraputa, Clarkstown South SHS, West Nyack, NY
102.0	12	Z. Yang, Seward Park HS, New York, NY	101.0	11	J. Filipetti, Clarkstown South SHS, West Nyack, NY
102.0	12	C. Page, St Anns Sch, Brooklyn, NY	101.0	11	J. Trupiano, Cold Spring Harbor HS, Cold Spr. Harbor, NY
102.0	10	B. Landgren Mills, St Anns Sch, Brooklyn, NY	101.0	12	A. Nelson, East Syracuse-Minoa Cnt'l HS, E Syracuse, NY
102.0	10	K. Brewster, St Anns Sch, Brooklyn, NY	101.0	12	R. Littell, Franklin D Roosevelt HS, Hyde Park, NY
102.0	10	I. Slootsky, Staten Isl. Tec HS, Staten Island, NY	101.0	11	J. Shahidullah, George W Hewlett HS, Hewlett, NY
102.0	11	E. Mizrahi, Staten Isl. Tec HS, Staten Island, NY	101.0	12	J. Gould, George W Hewlett HS, Hewlett, NY
102.0	11	M. Berger, Staten Isl. Tec HS, Staten Island, NY	101.0	11	A. Dix, George W Hewlett HS, Hewlett, NY
102.0	11	Z. Zheng, Stuyvesant HS, New York, NY	101.0	10	B. Tzen, Great Neck South HS, Great Neck, NY
102.0	11	M. Wong, Stuyvesant HS, New York, NY	101.0	11	L. Mendelsohn, Great Neck South HS, Great Neck, NY
102.0	12	A. Tao, Stuyvesant HS, New York, NY	101.0	9	S. Levine, Great Neck South HS, Great Neck, NY
102.0	10	R. Li, Stuyvesant HS, New York, NY	101.0	12	J. Cavallo, Half Hollow Hills HS West, Dix Hills, NY
102.0	11	A. Gitsis, Stuyvesant HS, New York, NY	101.0	12	D. Tabush, Hillel HS, Ocean, NJ
102.0	11	H. Cheung, Stuyvesant HS, New York, NY	101.0	11	E. Schmidt, Horace Mann MS, Riverdale, NY
102.0	11	A. Andrzejewski, Stuyvesant HS, New York, NY	101.0	12	E. Rudd, Horace Mann MS, Riverdale, NY
102.0	11	M. Steinberg, Syosset SHS, Syosset, NY	101.0	12	B. Liss, Horace Mann MS, Riverdale, NY
102.0	12	K. Nevin, Syosset SHS, Syosset, NY	101.0	11	V. Kabak, Horace Mann MS, Riverdale, NY
102.0	11	B. Chou, Syosset SHS, Syosset, NY	101.0	11	N. Chan, Horace Mann MS, Riverdale, NY
102.0	11	M. Kim, Tenafly HS, Tenafly, NJ	101.0	11	C. Breves, Horace Mann MS, Riverdale, NY
102.0	12	R. Pron T, Trinity Sch, New York, NY	101.0	12	A. Belser, Jericho SHS, Jericho, NY
102.0	12	W. Friedman, Trinity Sch, New York, NY	101.0	12	H. Singh, John Bowne HS, Flushing, NY
102.0	12	K. Glinert, Troy HS, Troy, NY	101.0	11	N. Schmiegel, Lancaster HS, Lancaster, NY
102.0	12	B. Sarantis, West Irondequoit HS, Rochester, NY	101.0	12	C. Chaitovsky, Ma'Ayanot Yeshiva HS, Teaneck, NJ
102.0	12	M. Winik, Wheatley Sch, Old Westbury, NY	101.0	11	W. Rank, Mahopac HS, Mahopac, NY
102.0	12	E. Johnson, Wheatley Sch, Old Westbury, NY	101.0	11	J. Eisig, Mahopac HS, Mahopac, NY
102.0	12	Y. Shi, White Plains HS, White Plains, NY	101.0	11	R. Srinivas, Manalapan HS, Englishtown, NJ
102.0	11	T. Pennucci, White Plains HS, White Plains, NY	101.0	11	J. Liu, Manalapan HS, Englishtown, NJ
102.0	12	A. James, White Plains HS, White Plains, NY	101.0	11	S. Lin, Manalapan HS, Englishtown, NJ
102.0	11	R. Hollahan, White Plains HS, White Plains, NY	101.0	11	J. Leone, Manalapan HS, Englishtown, NJ

Student Honor Roll AMC 12B (U.S. & Canada), Continued

101.0	12	A. Gashlin, Manalapan HS, Englishtown, NJ	101.0	12	N. Corwin, Syosset SHS, Syosset, NY
101.0	11	Y. Qureshi, Manhasset HS, Manhasset, NY	101.0	11	A. Chen, Syosset SHS, Syosset, NY
101.0	11	A. Das, Manhasset HS, Manhasset, NY	101.0	12	N. Chaudhry, Syosset SHS, Syosset, NY
101.0	11	P. Cobos, Manhasset HS, Manhasset, NY	101.0	12	J. Oldenburger, Tappan Zee HS, Orangeburg, NY
101.0	11	N. Calluzzo, Manhasset HS, Manhasset, NY	101.0	11	S. Vangala, The Peddie Sch, Hightstown, NJ
101.0	10	Y. Geliebter, Mesivta Chalm Shlomo, Far Rockaway, NY	101.0	11	P. Cao, The Peddie Sch, Hightstown, NJ
101.0	9	C. Lin, Middletown HS South, Middletown, NJ	101.0	11	K. Burmaster, The Peddie Sch, Hightstown, NJ
101.0	12	J. Inglesby, Middletown HS South, Middletown, NJ	101.0	11	S. Naftalis, Trinity Sch, New York, NY
101.0	12	D. Landau, Montville HS, Montville, NJ	101.0	11	K. Sam, Verona HS, Verona, NJ
101.0	12	J. Lacey, Morristown HS, Morristown, NJ	101.0	11	R. Ruff, Verona HS, Verona, NJ
101.0	11	B. Kennedy, New Providence M/HS, New Providence, NJ	101.0	12	D. McKerrow, West Canada Valley M/SHS, Newport, NY
101.0	11	S. Dinyari, New Providence M/HS, New Providence, NJ	101.0	11	M. Stehler, West Irondequoit HS, Rochester, NY
101.0	11	B. Lee, No Valley Reg Old Tappan HS, Old Tappan, NJ	101.0	10	J. Rafferty, West Irondequoit HS, Rochester, NY
101.0	11	H. Jeong, No Valley Reg Old Tappan HS, Old Tappan, NJ	101.0	12	N. Burns, West Irondequoit HS, Rochester, NY
101.0	12	E. Dechard, North Plainfield HS, N Plainfield, NJ	101.0	11	M. Wilson, Westlake HS, Thornwood, NY
101.0	11	J. Silverman, North Shore HS, Glen Head, NY	101.0	11	R. Vetere, Westlake HS, Thornwood, NY
101.0	12	L. Kwon, Northern Valley Reg. HS, Demarest, NJ	101.0	11	M. Sugantino, Westlake HS, Thornwood, NY
101.0	12	K. Grennan, Oakwood Friends Sch, Poughkeepsie, NY	101.0	11	M. Dunne, Westlake HS, Thornwood, NY
101.0	12	K. Tong, Parsippany HS, Parsippany, NJ	101.0	12	R. Carey, Westlake HS, Thornwood, NY
101.0	11	S. Patel, Parsippany HS, Parsippany, NJ	101.0	12	A. Sherwin, Wheateley Sch, Old Westbury, NY
101.0	12	D. Kong, Parsippany HS, Parsippany, NJ	101.0	12	A. Shirali, White Plains HS, White Plains, NY
101.0	10	X. Jiang, Parsippany HS, Parsippany, NJ	101.0	11	M. Schwartz, White Plains HS, White Plains, NY
101.0	10	P. Dubal, Parsippany HS, Parsippany, NJ	101.0	12	M. Kellogg, White Plains HS, White Plains, NY
101.0	11	M. Caulfield, Parsippany HS, Parsippany, NJ	101.0	12	E. Sutton, Yeshivah of Flatbush, Brooklyn, NY
101.0	11	P. Sandell, Pierson HS, Sag Harbor, NY	101.0	12	D. Silovitz, Yeshivah of Flatbush, Brooklyn, NY
101.0	12	A. Lessiohadi, Ranney Sch, Tinton Falls, NJ	100.5	11	J. Tanzer, Bronx HS of Sci, Bronx, NY
101.0	11	H. Jung, Ridgewood HS, Ridgewood, NJ	100.5	12	C. Condiles, Bronx HS of Sci, Bronx, NY
101.0	12	J. Zacherman, Roslyn HS, Roslyn Hts, NY	100.5	12	S. Perkins, East Syracuse-Minoa Cn'l HS, E Syracuse, NY
101.0	12	J. Yehuda, Roslyn HS, Roslyn Hts, NY	100.5	11	J. Riley, Holmdel HS, Holmdel, NJ
101.0	12	D. Yun, Scarsdale SHS, Scarsdale, NY	100.5	12	L. Liu, Holmdel HS, Holmdel, NJ
101.0	12	P. Malhotra, Scarsdale SHS, Scarsdale, NY	100.5	12	J. Atieh, Holmdel HS, Holmdel, NJ
101.0	12	M. Kokot, Scarsdale SHS, Scarsdale, NY	100.5	10	W. Yu, John Bowne HS, Flushing, NY
101.0	12	Y. Kawano, Scarsdale SHS, Scarsdale, NY	100.5	11	J. Perry, Johnson City SHS, Johnson City, NY
101.0	12	A. Goldston, Scarsdale SHS, Scarsdale, NY	100.5	10	D. Wallin, Laguardia HS-Music/Art, New York, NY
101.0	12	K. Addagatla, Scarsdale SHS, Scarsdale, NY	100.5	11	R. Schaefer, Montclair HS, Montclair, NJ
101.0	10	F. Shanklin, St Anns Sch, Brooklyn, NY	100.5	12	M. Landerer, Montgomery H.S., Skillman, NJ
101.0	12	N. Lindquist, St Anns Sch, Brooklyn, NY	100.5	11	S. Scarselletta, Nichols Sch, Buffalo, NY
101.0	9	A. Connolly, St Anns Sch, Brooklyn, NY	100.5	12	R. Eldridge, No Valley Reg Old Tappan HS, Old Tappan, NJ
101.0	11	D. Bowers, St Anns Sch, Brooklyn, NY	100.5	11	S. Choi, No Valley Reg Old Tappan HS, Old Tappan, NJ
101.0	12	M. Guindin, Staten Isl. Tec HS, Staten Island, NY	100.5	12	Y. Cho, No Valley Reg Old Tappan HS, Old Tappan, NJ
101.0	10	D. Eadeh, Staten Isl. Tec HS, Staten Island, NY	100.5	11	C. Jensen, Ridgewood HS, Ridgewood, NJ
101.0	11	K. Choy, Staten Isl. Tec HS, Staten Island, NY	100.5	11	R. Davies, Ridgewood HS, Ridgewood, NJ
101.0	12	A. Cannavo, Staten Isl. Tec HS, Staten Island, NY	100.5	12	H. Lempel, Scarsdale SHS, Scarsdale, NY
101.0	10	Y. Luo, Stuyvesant HS, New York, NY	100.5	11	X. Zhao, Seward Park HS, New York, NY
101.0	11	C. Fung, Stuyvesant HS, New York, NY	100.5	11	X. Zhao, Seward Park HS, New York, NY
101.0	12	B. Webb, Syosset SHS, Syosset, NY	100.5	12	R. Dai, Seward Park HS, New York, NY
101.0	12	M. Wagner, Syosset SHS, Syosset, NY	100.5	12	Z. Chen, Seward Park HS, New York, NY
101.0	12	E. Sherb, Syosset SHS, Syosset, NY	100.5	12	S. Zhang, Stuyvesant HS, New York, NY
101.0	12	A. Magilavy, Syosset SHS, Syosset, NY	100.5	9	K. Wang, Stuyvesant HS, New York, NY
101.0	12	B. Dane, Syosset SHS, Syosset, NY	100.5	12	D. Aber, White Plains HS, White Plains, NY

REGION 2

Score	Gr	Name, School, City, State	Score	Gr	Name, School, City, State
122.0	11	T. Carr, Commonwealth Gov's Sch, Spotsylvania, VA	119.5	11	M. Forbes, Montgomery Blair HS, Silver Spring, MD
122.0	0	D. Dryga, East Chapel Hill HS, Chapel Hill, NC	119.5	11	M. Choi, Montgomery Blair HS, Silver Spring, MD
122.0	12	N. Fritz, Independence HS, Charlotte, NC	118.5	12	S. Post, Georgetown Day HS, Washington, DC
122.0	11	L. Hahn, Needham B Broughton HS, Raleigh, NC	118.5	12	B. Garrett, Gov. Sch Sci & Math, Hartsville, SC
122.0	11	M. Wasserman, Montgomery Blair HS, Silver Spring, MD	118.5	12	J. Osborn, Montgomery Blair HS, Silver Spring, MD
122.0	12	L. Xu, Gov School Sci & Math, Hartsville, SC	118.5	11	P. Detzner, Montgomery Blair HS, Silver Spring, MD
121.5	12	R. Hunter, Montgomery Blair HS, Silver Spring, MD	118.5	11	R. Flovin, North Buncombe HS, Weaverville, NC
120.5	10	D. Sund, H O M E, Fayetteville, NC	118.5	12	J. Yavari, T C Williams HS, Alexandria, VA
119.5	12	P. Fu, East Chapel Hill HS, Chapel Hill, NC	118.0	11	R. Park, Montgomery Blair HS, Silver Spring, MD
119.5	11	S. Delong, East Chapel Hill HS, Chapel Hill, NC	118.0	11	E. Ma, Montgomery Blair HS, Silver Spring, MD
119.5	10	S. Paruchuru, Montgomery Blair HS, Silver Spring, MD	117.0	11	T. Pollio, Blacksburg HS, Blacksburg, VA
119.5	11	A. Mont, Montgomery Blair HS, Silver Spring, MD	117.0	10	G. Washington, Clover Hill Math & Sci, Midlothian, VA
119.5	12	M. Kim, Montgomery Blair HS, Silver Spring, MD	117.0		H. Mao, Longfellow MS, Falls Church, VA
119.5	10	M. Katz, Montgomery Blair HS, Silver Spring, MD	116.5	12	J. Shen, Montgomery Blair HS, Silver Spring, MD

Student Honor Roll AMC 12B (U.S. & Canada), Continued

116.0	12	L. Westrick, Gov.s Sch, Richmond, VA	111.5	12	Y. Maksymiv, John T Hoggard HS, Wilmington, NC
116.0	12	B. Zhang, Montgomery Blair HS, Silver Spring, MD	111.5	11	D. Straszheim, Landon Sch, Bethesda, MD
116.0	11	K. Yin, Montgomery Blair HS, Silver Spring, MD	111.5	12	T. Ledbetter, Landon Sch, Bethesda, MD
116.0	12	N. Simon, Montgomery Blair HS, Silver Spring, MD	111.5	12	D. Marcin, Loyola Blakefield HS, Towson, MD
116.0	12	M. Price, Montgomery Blair HS, Silver Spring, MD	111.5	12	K. Ma, McLean HS, McLean, VA
116.0	11	J. Kolb, Montgomery Blair HS, Silver Spring, MD	111.5	12	H. Lam, McLean HS, McLean, VA
116.0	12	M. Choi, Montgomery Blair HS, Silver Spring, MD	111.5	12	T. Yang, Montgomery Blair HS, Silver Spring, MD
116.0	11	D. Aisen, Montgomery Blair HS, Silver Spring, MD	111.5	11	A. Smith, Montgomery Blair HS, Silver Spring, MD
116.0	10	A. Wu, Morgantown HS, Morgantown, WV	111.5	12	S. Shah, Montgomery Blair HS, Silver Spring, MD
116.0	12	J. Rachford, Osbourn HS, Manassas, VA	111.5	10	S. Paul, Montgomery Blair HS, Silver Spring, MD
116.0	12	C. Baysan, Sidwell Friends Sch, Washington, DC	111.5	12	M. Luckyanova, Montgomery Blair HS, Silver Spring, MD
115.5	11	M. Jordan, Montgomery Blair HS, Silver Spring, MD	111.5	10	Y. Li, Montgomery Blair HS, Silver Spring, MD
115.0	12	C. McLane, Christ Church Epis. Sch, Greenville, SC	111.5	11	G. Jukes, Montgomery Blair HS, Silver Spring, MD
115.0	10	K. Puckett, Clover Hill Math & Sci, Midlothian, VA	111.5	12	A. Johnson, Montgomery Blair HS, Silver Spring, MD
115.0	11	P. Benitez, Gilman Sch, Baltimore, MD	111.5	11	G. Huang, Montgomery Blair HS, Silver Spring, MD
115.0	12	X. Zhang, Gov. Sch Sci & Math, Hartsville, SC	111.5	12	A. Coleman, Montgomery Blair HS, Silver Spring, MD
115.0	12	A. Stegmaier, Gov.s Sch, Richmond, VA	111.5	11	B. Bryan, Mount Tabor HS, Winston Salem, NC
115.0	12	H. Mebane, Gov.s Sch, Richmond, VA	111.5	12	K. Karra, Needham B Broughton HS, Raleigh, NC
115.0	12	E. Howlett, Gov.s Sch, Richmond, VA	111.5	11	D. Coccarelli, Needham B Broughton HS, Raleigh, NC
115.0	9	M. Aziz, H O M E, Fayetteville, NC	111.5	11	S. Bae, Needham B Broughton HS, Raleigh, NC
115.0	11	M. Richards, Hopewell HS, Huntersville, NC	111.5	12	C. Love, Northwest Guilford HS, Greensboro, NC
115.0	12	Y. Kim, Madison HS, Vienna, VA	111.5	11	I. Loksha, Sidwell Friends Sch, Washington, DC
115.0	12	C. Tan, Montgomery Blair HS, Silver Spring, MD	111.5	11	S. Berkower, Sidwell Friends Sch, Washington, DC
115.0	11	J. Rosenberg, Owings Mills HS, Owings Mills, MD	111.5	12	B. Grubb, Southwest Va Gov.s Sch, Dublin, VA
115.0	12	J. Rogers, Seton Sch, Manassas, VA	111.5	12	O. Kuznetsova, Springbrook HS, Silver Spring, MD
115.0	10	G. Wang, St Andrews Sch, Middletown, DE	111.5	12	E. Abrahamson, Springbrook HS, Silver Spring, MD
115.0	12	A. Frank, Washington Int'l Sch, Washington, DC	111.5	12	K. Kinnaird, Walt Whitman HS, Bethesda, MD
113.5	12	A. Hemmer, Georgetown Day HS, Washington, DC	111.5	12	J. Simmons, Warwick HS, Newport News, VA
113.5	11	S. Zhang, Gov. Sch Sci & Math, Hartsville, SC	111.0	11	M. Levine, Clover Hill Math & Sci, Midlothian, VA
113.5	12	R. Young, Grimsley HS, Greensboro, NC	111.0	11	M. King, Gov. Sch Sci & Math, Hartsville, SC
113.5	11	D. Koo, McLean HS, McLean, VA	111.0	10	J. Silberholz, Montgomery Blair HS, Silver Spring, MD
113.5	10	Y. Zhang, Montgomery Blair HS, Silver Spring, MD	111.0	10	J. Goodman, Montgomery Blair HS, Silver Spring, MD
113.5	10	G. Howard, Montgomery Blair HS, Silver Spring, MD	111.0	12	N. Mascioli, Sidwell Friends Sch, Washington, DC
113.5	11	Y. Jiang, Sidwell Friends Sch, Washington, DC	110.0	12	R. Zaman, Albemarle HS, Charlottesville, VA
113.5	12	J. Choi, Sidwell Friends Sch, Washington, DC	110.0	10	I. Rembold, Albemarle HS, Charlottesville, VA
112.5	11	P. Helmore, Clover Hill Math & Sci, Midlothian, VA	110.0	12	A. Schwab, East Chapel Hill HS, Chapel Hill, NC
112.5	11	C. Erikson, Commonwealth Gov's Sch, Spotsylvania, VA	110.0	12	J. Galenson, Georgetown Day HS, Washington, DC
112.5	10	Z. Li, East Chapel Hill HS, Chapel Hill, NC	110.0	12	Q. Gaumer, Gov. Sch Sci & Math, Hartsville, SC
112.5	12	M. McKay, Gaithersburg HS, Gaithersburg, MD	110.0	11	A. Arroyo, Gov. Sch Sci & Math, Hartsville, SC
112.5	12	N. La Porte, Georgetown Day HS, Washington, DC	110.0	12	P. Graber, Greenbrier East HS, Lewisburg, WV
112.5	12	M. Levashov, Gov Thomas Johnson HS, Frederick, MD	110.0	11	D. Peterson, Maret Sch, Washington, DC
112.5	12	Z. Koscielniak, Gov Thomas Johnson HS, Frederick, MD	110.0	12	B. Belardi, McLean HS, McLean, VA
112.5	12	B. Wisegarver, Gov.s Sch, Richmond, VA	110.0	11	K. Yang, Montgomery Blair HS, Silver Spring, MD
112.5	12	W. Elhai, Gov.s Sch, Richmond, VA	110.0	12	A. Tourtellot, Montgomery Blair HS, Silver Spring, MD
112.5	10	S. Paul, Madison HS, Vienna, VA	110.0	11	J. Chai, Montgomery Blair HS, Silver Spring, MD
112.5	11	J. Lee, Montgomery Blair HS, Silver Spring, MD	110.0	9	J. Karraker, Morgantown HS, Morgantown, WV
112.5	12	B. Ohanlon, Osbourn HS, Manassas, VA	110.0	11	D. Williford, Mount Tabor HS, Winston Salem, NC
112.5	12	M. Loewinger, Sidwell Friends Sch, Washington, DC	110.0	12	H. Chmielewski, North Buncombe HS, Weaverville, NC
112.5	11	B. Gray, Sidwell Friends Sch, Washington, DC	110.0	12	B. Robinson, Sidwell Friends Sch, Washington, DC
112.0	10	S. Xi, John T Hoggard HS, Wilmington, NC	109.0	9	A. Pei, Albemarle HS, Charlottesville, VA
111.5	11	K. Walters, Albemarle HS, Charlottesville, VA	109.0	11	A. Davis, Atholton HS, Columbia, MD
111.5	11	M. Reilly, Albemarle HS, Charlottesville, VA	109.0	12	S. Peter, Clover Hill Math & Sci, Midlothian, VA
111.5	12	C. Kagehiro, Brooke Point HS, Stafford, VA	109.0	10	H. Kim, East Chapel Hill HS, Chapel Hill, NC
111.5	12	B. Wilson, Clover Hill Math & Sci, Midlothian, VA	109.0	11	J. Chen, East Chapel Hill HS, Chapel Hill, NC
111.5	11	O. Park, Commonwealth Gov's Sch, Spotsylvania, VA	109.0	12	G. Obrien, Freeman HS, Richmond, VA
111.5	12	M. Simonson, Georgetown Day HS, Washington, DC	109.0	12	P. Henry, Gov. Sch Sci & Math, Hartsville, SC
111.5	11	A. Garin, Georgetown Day HS, Washington, DC	109.0	11	L. Kitashima, Hilton Head HS, Hilton Head, SC
111.5	12	J. Seibert, Gilman Sch, Baltimore, MD	109.0	11	T. McCulloch, Hopewell HS, Huntersville, NC
111.5	11	D. Tatum, Gov.s Sch, Richmond, VA	109.0	11	S. Hurlbut, Landon Sch, Bethesda, MD
111.5	12	A. Muthusubramania, Gov.s Sch, Richmond, VA	109.0	11	Z. Nevin, Loyola Blakefield HS, Towson, MD
111.5	12	D. Miller, Gov.s Sch, Richmond, VA	109.0	11	T. Kelly, Loyola Blakefield HS, Towson, MD
111.5	12	B. Lacker, Gov.s Sch, Richmond, VA	109.0	12	R. Verma, McLean HS, McLean, VA
111.5	10	R. Khan, Gov.s Sch, Richmond, VA	109.0	12	M. Yang, Montgomery Blair HS, Silver Spring, MD
111.5	11	A. Givler, Gov.s Sch, Richmond, VA	109.0	10	Y. Xu, Montgomery Blair HS, Silver Spring, MD
111.5	12	A. Agas, Hickory HS, Chesapeake, VA	109.0	11	P. Vasudevan, Montgomery Blair HS, Silver Spring, MD
111.5	11	S. Hosey, Hopewell HS, Huntersville, NC	109.0	11	L. Smith, Montgomery Blair HS, Silver Spring, MD

Student Honor Roll AMC 12B (U.S. & Canada), Continued

109.0	11	J. Sheng, Montgomery Blair HS, Silver Spring, MD	107.5	12	K. Yan, Montgomery Blair HS, Silver Spring, MD
109.0	11	J. Leeman, Montgomery Blair HS, Silver Spring, MD	106.5	11	T. Snider, Christ Church Epis. Sch, Greenville, SC
109.0	12	E. Kelly, Montgomery Blair HS, Silver Spring, MD	106.5	11	C. Alexander, Clover Hill Math & Sci, Midlothian, VA
109.0	10	R. Joseph, Montgomery Blair HS, Silver Spring, MD	106.5	11	T. Burrow, Commonwealth Gov's Sch, Spotsylvania, VA
109.0	11	A. Halperstromberg, Montgomery Blair HS, Silver Spring, MD	106.5	9	N. Blach, East Chapel Hill HS, Chapel Hill, NC
109.0	10	J. Goldstein, Montgomery Blair HS, Silver Spring, MD	106.5	12	R. Lau, Freeman HS, Richmond, VA
109.0	11	G. Eden, Montgomery Blair HS, Silver Spring, MD	106.5	11	A. Cheung, Gov. Sch Sci & Math, Hartsville, SC
109.0	10	R. Dewan, Montgomery Blair HS, Silver Spring, MD	106.5	12	R. Patel, Gov.s Sch, Richmond, VA
109.0	11	D. Adams, Montgomery Blair HS, Silver Spring, MD	106.5	11	P. Herzog, Gov.s Sch, Richmond, VA
109.0	11	A. Abutaleb, Montgomery Blair HS, Silver Spring, MD	106.5	12	K. Rehm, Green Hope HS, Morrisville, NC
109.0	10	S. Cukiernik, Mount Tabor HS, Winston Salem, NC	106.5	11	Y. Mu, McLean HS, Mclean, VA
109.0	12	J. Roth, Owings Mills HS, Owings Mills, MD	106.5	12	E. Tsui, Montgomery Blair HS, Silver Spring, MD
109.0	12	J. Feinerman, Owings Mills HS, Owings Mills, MD	106.5	11	S. Shrestha, Montgomery Blair HS, Silver Spring, MD
109.0	12	A. Milano, Providence HS, Charlotte, NC	106.5	11	J. Kovac, Montgomery Blair HS, Silver Spring, MD
109.0	12	D. Laffoon, Roanoke Valley Gov Sch Sci/Tec, Roanoke, VA	106.5	11	D. Hakim, Montgomery Blair HS, Silver Spring, MD
109.0	11	J. Bragg, Sidwell Friends Sch, Washington, DC	106.5	10	K. Ballentine, Northwest Guilford HS, Greensboro, NC
109.0	12	J. King, Springbrook HS, Silver Spring, MD	106.5	12	J. Ratner, Sidwell Friends Sch, Washington, DC
109.0	12	G. Howell, Trinity Collegiate Sch, Darlington, SC	106.5	11	A. Kumar, Sidwell Friends Sch, Washington, DC
109.0	12	J. Prager, Walt Whitman HS, Bethesda, MD	106.5	12	D. Wigglesworth, Springbrook HS, Silver Spring, MD
108.5	11	L. Barr, West Forsyth HS, Clemmons, NC	106.5	12	C. Rice, West Forsyth HS, Clemmons, NC
108.0	9	M. Scholl, Albemarle HS, Charlottesville, VA	106.5	11	G. Smith, York Comprehensive HS, York, SC
108.0	10	J. Kuhn, Albemarle HS, Charlottesville, VA	106.5	11	E. Davis, York Comprehensive HS, York, SC
108.0	10	N. Deschenes, Albemarle HS, Charlottesville, VA	106.0	12	P. Compeau, Wilkes Cntrl HS, Wilkesboro, NC
108.0	11	S. Shah, Atholton HS, Columbia, MD	105.5	11	D. Smith, Albemarle HS, Charlottesville, VA
108.0	12	X. Zhao, Blacksburg HS, Blacksburg, VA	105.5	10	M. Bjoring, Albemarle HS, Charlottesville, VA
108.0	10	D. Jeon, Blacksburg HS, Blacksburg, VA	105.5	12	A. Singal, Blacksburg HS, Blacksburg, VA
108.0	12	B. McCarter, Clover Hill Math & Sci, Midlothian, VA	105.5	11	Y. Levy, Carolina Forest HS, Myrtle Beach, SC
108.0	12	A. Crispens, Clover Hill Math & Sci, Midlothian, VA	105.5	12	H. Mische, Clover Hill Math & Sci, Midlothian, VA
108.0	11	A. Randall, East Chapel Hill HS, Chapel Hill, NC	105.5	12	M. Love, Commonwealth Gov's Sch, Spotsylvania, VA
108.0	12	H. Jicha, East Chapel Hill HS, Chapel Hill, NC	105.5	10	S. Ram, East Chapel Hill HS, Chapel Hill, NC
108.0	12	P. Curtin, East Chapel Hill HS, Chapel Hill, NC	105.5	9	J. Cairns, Foxcroft Sch, Middleburg, VA
108.0	11	E. Lobe, Eastern Alamance HS, Mebane, NC	105.5	11	R. Gage, Freedom HS, Morgantown, NC
108.0	12	M. White, Freeman HS, Richmond, VA	105.5	12	R. Poore, Georgetown Day HS, Washington, DC
108.0	11	B. Savanovic, Freeman HS, Richmond, VA	105.5	12	Y. Zhang, Gilman Sch, Baltimore, MD
108.0	12	S. Rosenthal, Freeman HS, Richmond, VA	105.5	11	M. Bressler, Gilman Sch, Baltimore, MD
108.0	12	A. Dreelin, Freeman HS, Richmond, VA	105.5	12	J. Bittar, Gilman Sch, Baltimore, MD
108.0	11	A. Dick, Georgetown Day HS, Washington, DC	105.5	12	X. Zhao, Gov.s Sch, Richmond, VA
108.0	10	N. Borensztein, Georgetown Day HS, Washington, DC	105.5	12	K. Davis, Gov.s Sch, Richmond, VA
108.0	12	D. Howard, Gov.s Sch, Richmond, VA	105.5	12	A. Curnes, Grimsley HS, Greensboro, NC
108.0	12	A. Kabaca, Green Hope HS, Morrisville, NC	105.5	11	M. Wood, Hampton Roads Acad., Newport News, VA
108.0	11	K. Anderson, Green Hope HS, Morrisville, NC	105.5	11	T. Retzer, Hilton Head HS, Hilton Head, SC
108.0	11	Y. Goldberg, Grimsley HS, Greensboro, NC	105.5	11	G. Dille, Hurricane HS, Hurricane, WV
108.0	11	M. Sanford, Hilton Head HS, Hilton Head, SC	105.5	12	L. Ngo, Independence HS, Charlotte, NC
108.0	12	G. Bartlow, Hilton Head HS, Hilton Head, SC	105.5	11	R. Jones, Landon Sch, Bethesda, MD
108.0	8	C. Xia, Longfellow MS, Falls Church, VA	105.5	11	D. Rodgers, Loyola Blakefield HS, Towson, MD
108.0	9	J. Pecht, Maret Sch, Washington, DC	105.5	12	M. Devries, Loyola Blakefield HS, Towson, MD
108.0	12	G. Pascoe, McLean HS, Mclean, VA	105.5	12	L. Scanlon, Maury HS, Norfolk, VA
108.0	11	N. Leus, McLean HS, Mclean, VA	105.5	12	Y. Kim, McLean HS, Mclean, VA
108.0	11	P. Collenender, McLean HS, Mclean, VA	105.5	11	M. Wu, Montgomery Blair HS, Silver Spring, MD
108.0	11	J. Villadsen, Montgomery Blair HS, Silver Spring, MD	105.5	12	J. Kramer, Montgomery Blair HS, Silver Spring, MD
108.0	11	S. Kinter, Montgomery Blair HS, Silver Spring, MD	105.5	10	R. Kirsch, Montgomery Blair HS, Silver Spring, MD
108.0	11	I. Bae, Montgomery Blair HS, Silver Spring, MD	105.5	10	R. Hunter, Montgomery Blair HS, Silver Spring, MD
108.0	12	N. Agarwal, Montgomery Blair HS, Silver Spring, MD	105.5	12	J. Esch, Montgomery Blair HS, Silver Spring, MD
108.0	12	K. Crenshaw, Mount Tabor HS, Winston Salem, NC	105.5	9	Y. Zhu, Morgantown HS, Morgantown, WV
108.0	12	E. Carter, Mount Tabor HS, Winston Salem, NC	105.5	10	E. McDonald, Mount Tabor HS, Winston Salem, NC
108.0	10	K. Riggins, North Buncombe HS, Weaverville, NC	105.5	10	N. Giles, North Co. HS, Glen Burnie, MD
108.0	12	J. Demchick, Owings Mills HS, Owings Mills, MD	105.5	12	M. Margolies, Owings Mills HS, Owings Mills, MD
108.0	11	P. Mattes, Poolesville HS, Poolesville, MD	105.5	11	C. Gibson, Providence HS, Charlotte, NC
108.0	12	T. Raney, Roanoke Valley Gov Sch Sci/Tec, Roanoke, VA	105.5	12	J. Montague, Ralph L. Fike HS, Wilson, NC
108.0	11	C. Kafura, Roanoke Valley Gov Sch Sci/Tec, Roanoke, VA	105.5	12	J. Swinson, Richland Northeast HS, Columbia, SC
108.0	11	A. Tom, Sidwell Friends Sch, Washington, DC	105.5	11	N. Brisbin, Salisbury HS, Salisbury, NC
108.0	11	W. Minami, Sidwell Friends Sch, Washington, DC	105.5	12	E. Choudhury, Sidwell Friends Sch, Washington, DC
108.0	11	E. Peel, Southwest Va Gov.'s Sch, Dublin, VA	105.5	12	R. Peabody, T C Williams HS, Alexandria, VA
108.0	12	M. Howard, Springbrook HS, Silver Spring, MD	105.5	12	J. Karlik, Walt Whitman HS, Bethesda, MD
108.0	12	M. Landau, Walt Whitman HS, Bethesda, MD	105.5	10	M. Showalter, West Forsyth HS, Clemmons, NC
108.0	11	G. Ihrle, Walt Whitman HS, Bethesda, MD	105.0	12	N. Gallagher, Christ Church Epis. Sch, Greenville, SC

Student Honor Roll AMC 12B (U.S. & Canada), Continued

105.0	10	P. Wojciechowski, Morgantown HS, Morgantown, WV	103.0	12	M. Demko, T C Williams HS, Alexandria, VA
104.5	9	E. Troyer, Albemarle HS, Charlottesville, VA	103.0	11	M. Swofford, West Forsyth HS, Clemmons, NC
104.5	12	J. Schnittka, Albemarle HS, Charlottesville, VA	102.0	10	J. MacKey, Albemarle HS, Charlottesville, VA
104.5	11	S. Reed, Albemarle HS, Charlottesville, VA	102.0	11	W. Gravely, Arendell Parrott Acad., Kinston, NC
104.5	11	Y. Ding, Albemarle HS, Charlottesville, VA	102.0	11	B. Eisenberg, Atholton HS, Columbia, MD
104.5	12	B. Stewart, Atholton HS, Columbia, MD	102.0	12	O. Park, Blacksburg HS, Blacksburg, VA
104.5	11	P. Choe, Atholton HS, Columbia, MD	102.0	11	P. Dong, Carolina Forest HS, Myrtle Beach, SC
104.5	12	R. Thompson, Blacksburg HS, Blacksburg, VA	102.0	12	J. Krieger, Christ Church Epis. Sch, Greenville, SC
104.5	12	B. Marsh, Brooke Point HS, Stafford, VA	102.0	12	I. Webb, Clover Hill Math & Sci, Midlothian, VA
104.5	12	R. Allen, Christ Church Epis. Sch, Greenville, SC	102.0	11	J. Maguire, Clover Hill Math & Sci, Midlothian, VA
104.5	12	J. McLean, Clover Hill Math & Sci, Midlothian, VA	102.0	11	R. Jaeger, Clover Hill Math & Sci, Midlothian, VA
104.5	11	N. Wang, East Chapel Hill HS, Chapel Hill, NC	102.0	11	R. Early, Clover Hill Math & Sci, Midlothian, VA
104.5	11	A. Arkin, Freeman HS, Richmond, VA	102.0	10	J. Byrd, Clover Hill Math & Sci, Midlothian, VA
104.5	11	A. Mun, Garrison Forest Sch, Owings Mills, MD	102.0	12	E. Thomann, Commonwealth Gov's Sch, Spotsylvania, VA
104.5	11	Z. Pilchen, Georgetown Day HS, Washington, DC	102.0	12	C. Schubert, Commonwealth Gov's Sch, Spotsylvania, VA
104.5	12	M. Siliciano, Gilman Sch, Baltimore, MD	102.0	9	V. Puvanesarajah, East Chapel Hill HS, Chapel Hill, NC
104.5	11	K. Zahalka, Govs Sch, Richmond, VA	102.0	11	Z. Mark, Georgetown Day HS, Washington, DC
104.5	12	J. Hoke, Govs Sch, Richmond, VA	102.0	10	M. Lee, Georgetown Day HS, Washington, DC
104.5	12	D. Neil, Hampton Roads Acad., Newport News, VA	102.0	11	J. Kanter, Georgetown Day HS, Washington, DC
104.5	9	N. Shahir, Howard Co. HomeSchers, Columbia, MD	102.0	11	R. Jaester, Georgetown Day HS, Washington, DC
104.5	11	T. Collins, John Handley HS, Winchester, VA	102.0	11	A. Baron, Georgetown Day HS, Washington, DC
104.5	10	R. Yu, John T Hoggard HS, Wilmington, NC	102.0	11	P. Huber, Gilman Sch, Baltimore, MD
104.5	12	D. Ca Ppel, Landon Sch, Bethesda, MD	102.0	12	D. Singer, Govs Sch, Richmond, VA
104.5	10	B. Abubakersharif, Loyola Blakefield HS, Towson, MD	102.0	12	A. Shah, Govs Sch, Richmond, VA
104.5	12	E. Hamilton, Maret Sch, Washington, DC	102.0	12	D. Whit, Greenbrier East HS, Lewisburg, WV
104.5	12	J. Wickman, McLean HS, Mclean, VA	102.0	11	M. Litherland, Hampton Roads Acad., Newport News, VA
104.5	12	R. Epstein, McLean HS, Mclean, VA	102.0	11	K. Sammons, Hickory HS, Chesapeake, VA
104.5	12	T. Jaeger, Monacan HS, Richmond, VA	102.0	11	G. James, Hickory HS, Chesapeake, VA
104.5	11	N. Tucker, Montgomery Blair HS, Silver Spring, MD	102.0	10	I. Oliver, Hilton Head HS, Hilton Head, SC
104.5	11	A. Schuyler, Montgomery Blair HS, Silver Spring, MD	102.0	12	R. McKenna, Hopewell HS, Huntersville, NC
104.5	12	P. Sabourin, Needham B Broughton HS, Raleigh, NC	102.0	12	J. Beldyk, Hurricane HS, Hurricane, WV
104.5	12	T. Norman, Northwest Guilford HS, Greensboro, NC	102.0	12	M. Williams, Independence HS, Charlotte, NC
104.5	12	M. Casulli, Ralph L. Fike HS, Wilson, NC	102.0	12	C. Smith, Independence HS, Charlotte, NC
104.5	12	D. Kendrick, Richland Northeast HS, Columbia, SC	102.0	11	A. Shane, Landon Sch, Bethesda, MD
104.5	12	M. Richmond, Salisbury HS, Salisbury, NC	102.0	11	J. Sackler, Landon Sch, Bethesda, MD
104.5	11	G. McKee, Sidwell Friends Sch, Washington, DC	102.0	11	R. Frantz, Landon Sch, Bethesda, MD
104.5	12	D. Winogradoff, Springbrook HS, Silver Spring, MD	102.0		Y. Illegible, Longfellow MS, Falls Church, VA
104.5	12	P. Rosenfeld, Springbrook HS, Silver Spring, MD	102.0	12	B. Herrmann, Loyola Blakefield HS, Towson, MD
104.5	12	H. Robinson, Walt Whitman HS, Bethesda, MD	102.0	11	S. Traut, Madison HS, Vienna, VA
104.5	11	B. Han, Walt Whitman HS, Bethesda, MD	102.0	11	C. Murphy, Madison HS, Vienna, VA
104.5	11	B. Burgett, Walt Whitman HS, Bethesda, MD	102.0	11	W. Martin, Maret Sch, Washington, DC
104.5	12	M. At Lee, Warwick HS, Newport News, VA	102.0	12	S. Alcorn, Maret Sch, Washington, DC
104.0	11	V. Irby, Freeman HS, Richmond, VA	102.0	12	M. Young, McLean HS, Mclean, VA
103.0	11	D. Antworth, Christ Church Epis. Sch, Greenville, SC	102.0	12	L. Worobec, McLean HS, Mclean, VA
103.0	12	D. Ely, Clover Hill Math & Sci, Midlothian, VA	102.0	11	T. Owen, McLean HS, Mclean, VA
103.0	11	B. Phillips, East Chapel Hill HS, Chapel Hill, NC	102.0	12	Y. Han, McLean HS, Mclean, VA
103.0	11	S. Chen, Freeman HS, Richmond, VA	102.0	11	S. Essa, McLean HS, Mclean, VA
103.0	11	K. Klein, Gilman Sch, Baltimore, MD	102.0	11	L. Douglas, McLean HS, Mclean, VA
103.0	12	A. Janet, Gilman Sch, Baltimore, MD	102.0	12	R. Dinesh, McLean HS, Mclean, VA
103.0	11	J. Kang, Gov. Sch Sci & Math, Hartsville, SC	102.0	11	J. Defazio, McLean HS, Mclean, VA
103.0	12	S. Feeley, Govs Sch, Richmond, VA	102.0	11	S. Angus, McLean HS, Mclean, VA
103.0	12	S. Alemayehu, High Point HS, Beltsville, MD	102.0	12	A. Kim, Monacan HS, Richmond, VA
103.0	11	S. Voris, Howard Co. HomeSchers, Columbia, MD	102.0	12	T. Hock, Monacan HS, Richmond, VA
103.0	12	P. Wingfield, John Handley HS, Winchester, VA	102.0	11	T. Lee, Montgomery Blair HS, Silver Spring, MD
103.0	11	S. Mohandesi, McLean HS, Mclean, VA	102.0	11	S. Kwok, Montgomery Blair HS, Silver Spring, MD
103.0	12	X. Wang, Montgomery Blair HS, Silver Spring, MD	102.0	12	D. Jin, Montgomery Blair HS, Silver Spring, MD
103.0	11	K. Leigh, Montgomery Blair HS, Silver Spring, MD	102.0	12	N. Bao, Montgomery Blair HS, Silver Spring, MD
103.0	9	J. Kaufman, Montgomery Blair HS, Silver Spring, MD	102.0	12	C. Nichols, Needham B Broughton HS, Raleigh, NC
103.0	10	F. Esch, Montgomery Blair HS, Silver Spring, MD	102.0	11	C. C. Lewis, North Buncombe HS, Weaverville, NC
103.0	11	V. Chellappa, Montgomery Blair HS, Silver Spring, MD	102.0	10	J. Barber, North Buncombe HS, Weaverville, NC
103.0	9	J. Lubman, Morgantown HS, Morgantown, WV	102.0	12	A. Pelehach, Northwest Guilford HS, Greensboro, NC
103.0	11	J. Weaver, Needham B Broughton HS, Raleigh, NC	102.0	12	G. Lang, Poolesville HS, Poolesville, MD
103.0	11	J. Stewart, Needham B Broughton HS, Raleigh, NC	102.0	11	E. Davis, Ralph L. Fike HS, Wilson, NC
103.0	12	B. Swan, Osbourn HS, Manassas, VA	102.0	12	M. Lance, Ridge View HS, Columbia, SC
103.0	11	S. Powell, Sidwell Friends Sch, Washington, DC	102.0	11	H. Koch, Sidwell Friends Sch, Washington, DC
103.0	12	A. Hastings Black, Sidwell Friends Sch, Washington, DC	102.0	11	K. Bloomfeshbach, Sidwell Friends Sch, Washington, DC

Student Honor Roll AMC 12B (U.S. & Canada), Continued

102.0	10	J. Kim, St Andrews Sch, Middletown, DE	101.0	11	A. Kapur, Landon Sch, Bethesda, MD
102.0	11	A. Reichardt, Walt Whitman HS, Bethesda, MD	101.0	11	C. Brown, Maury HS, Norfolk, VA
102.0	10	J. Martin, Walt Whitman HS, Bethesda, MD	101.0	12	C. Warthin, McLean HS, Mclean, VA
102.0	11	J. Lyon, Walt Whitman HS, Bethesda, MD	101.0	11	P. McDonald, McLean HS, Mclean, VA
102.0	11	Z. Liao, Walt Whitman HS, Bethesda, MD	101.0	11	E. Lababidi, McLean HS, Mclean, VA
102.0	12	M. Beers, Walt Whitman HS, Bethesda, MD	101.0	12	C. Kain, Monacan HS, Richmond, VA
102.0	10	J. Xu, West Forsyth HS, Clemmons, NC	101.0	11	S. Kacker, Montgomery Blair HS, Silver Spring, MD
101.5	10	S. Creutz, Albemarle HS, Charlottesville, VA	101.0	12	R. Feiden, Montgomery Blair HS, Silver Spring, MD
101.5	12	B. Jenkins, Loyola Blakefield HS, Towson, MD	101.0	12	C. Edgley, Montgomery Blair HS, Silver Spring, MD
101.5	11	A. Clark, Magnolia HS, New Martinsville, WV	101.0	10	A. Dhar, Montgomery Blair HS, Silver Spring, MD
101.5	10	S. O'Brien, Montgomery Blair HS, Silver Spring, MD	101.0	12	T. Kenderdine, Osbourn HS, Manassas, VA
101.5	12	J. Diner, North Buncombe HS, Weaverville, NC	101.0	12	W. Hackeman, Osbourn HS, Manassas, VA
101.0	11	P. Martin, Albemarle HS, Charlottesville, VA	101.0	11	A. Spier, Owings Mills HS, Owings Mills, MD
101.0	9	Y. Li, Albemarle HS, Charlottesville, VA	101.0	12	S. Stack, Richland Northeast HS, Columbia, SC
101.0	9	J. Cui, Albemarle HS, Charlottesville, VA	101.0	11	C. Johnson, Richland Northeast HS, Columbia, SC
101.0	11	C. Tong, Atholton HS, Columbia, MD	101.0	12	A. McSwain, Ridge View HS, Columbia, SC
101.0	11	B. Peng, Atholton HS, Columbia, MD	101.0	12	J. Knighton, Roanoke Valley Gov Sch Sci/Tec, Roanoke, VA
101.0	11	R. Flynn, Buckhannon-Upshur HS, Buckhannon, WV	101.0	12	J. Fox, Trinity Chr. Sch, Fairfax, VA
101.0	12	R. Flynn, Buckhannon-Upshur HS, Buckhannon, WV	101.0	11	J. Sirkin, Walt Whitman HS, Bethesda, MD
101.0	10	L. Reid, Carolina Forest HS, Myrtle Beach, SC	101.0	11	J. Lucas, Walt Whitman HS, Bethesda, MD
101.0	12	J. Pack, Commonwealth Gov's Sch, Spotsylvania, VA	101.0	11	K. Rawls, West Forsyth HS, Clemmons, NC
101.0	11	S. Puvanesarajah, East Chapel Hill HS, Chapel Hill, NC	100.5	11	K. Rouse, Clover Hill Math & Sci, Midlothian, VA
101.0	12	J. Knight, Faith Chr. Sch, Roanoke, VA	100.5	11	A. Janian, Gilman Sch, Baltimore, MD
101.0	12	B. Baird, Georgetown Day HS, Washington, DC	100.5	12	T. Behling, Gov. Sch Sci & Math, Hartsville, SC
101.0	11	J. Razick, Gov. Sch Sci & Math, Hartsville, SC	100.5	11	N. Skaperdas, Gov's Sch, Richmond, VA
101.0	11	K. Smith, Green Hope HS, Morrisville, NC	100.5	12	T. Bryant, Montgomery Blair HS, Silver Spring, MD
101.0	12	R. Wong, Hampton Roads Acad., Newport News, VA	100.5	10	S. Kong, Morgantown HS, Morgantown, WV
101.0	12	R. Patel, Hampton Roads Acad., Newport News, VA	100.5	12	J. Kist, Mount Tabor HS, Winston Salem, NC
101.0	11	K. MacDowell, Hampton Roads Acad., Newport News, VA	100.5	12	J. Ross, North Buncombe HS, Weaverville, NC
101.0	10	J. Doughty, Hampton Roads Acad., Newport News, VA	100.5	11	A. Scheetz, Seton Sch, Manassas, VA
101.0	12	T. Rindler, Hilton Head HS, Hilton Head, SC	100.5	11	B. Zweifach, Sidwell Friends Sch, Washington, DC
101.0	11	C. Martin, Hopewell HS, Huntersville, NC	100.5	12	G. Fetterman, Sidwell Friends Sch, Washington, DC
101.0	11	A. Wilton, Landon Sch, Bethesda, MD	100.5	11	B. Nivens, York Comprehensive HS, York, SC
101.0	12	D. Kerns, Landon Sch, Bethesda, MD	100.0	11	X. Li, Montgomery Blair HS, Silver Spring, MD

REGION 3

Score	Gr	Name, School, City, State	Score	Gr	Name, School, City, State
122.0	11	H. Ahmed, Miami Sunset SHS, Miami, FL	118.5	11	J. Karpis, Miami Springs SHS, Miami Springs, FL
122.0	12	K. Baskett, Rockdale Co HS, Conyers, GA	118.5	10	G. David, Ransom Everglades Sch, Coconut Grove, FL
122.0	11	K. Chang, Greater Atlanta Chr Sch, Norcross, GA	118.5	11	B. Wu, Seminole HS, Sanford, FL
122.0	10	A. Davenport, Westminster Schools, Atlanta, GA	118.5	12	C. Stephen, Seminole HS, Sanford, FL
122.0	12	D. Franke, Stoneman Douglas HS, Parkland, FL	118.5	12	B. Saver, Vero Beach HS, Vero Beach, FL
122.0	10	S. Froehlich, Chamblee HS, Chamblee, GA	118.0	12	S. Spillman, Chamblee HS, Chamblee, GA
122.0	11	J. Fry, Cypress Bay HS, Weston, FL	118.0	11	E. Stansifer, West Shore J/S HS, Melbourne, FL
122.0	11	S. Helkin, Palm Harbor Univ HS (Int'l Prog), Palm Harbor, FL	117.0	8	H. Tong, Chamblee HS, Chamblee, GA
122.0	9	J. Larue, Miami Palmetto SHS, Miami, FL	117.0	12	A. Been, James Rickards HS, Tallahassee, FL
122.0	11	J. Todd, Rockdale Co HS, Conyers, GA	117.0	12	Z. Harper, Lawton Chiles HS, Tallahassee, FL
120.5	12	M. Bolivar, Lincoln HS, Tallahassee, FL	117.0	12	S. Goli, Lincoln HS, Tallahassee, FL
120.5	12	M. Printy, Lincoln HS, Tallahassee, FL	117.0	11	I. Brodsky, Palm Harbor Univ HS (Int'l Prog), Palm Harbor, FL
120.5	12	D. Rutter, Grayson HS, Loganville, GA	117.0	11	D. Levy, Stoneman Douglas HS, Parkland, FL
120.5	12	A. Tart, Lassiter HS, Marietta, GA	117.0	11	J. Waite, Vestavia Hills HS, Vestavia Hills, AL
120.5	11	Y. H. Wu, Vestavia Hills HS, Vestavia Hills, AL	117.0	11	M. Patterson, Vestavia Hills HS, Vestavia Hills, AL
120.5	11	Y. Yao, Lawton Chiles HS, Tallahassee, FL	117.0	12	M. Mennemeyer, Vestavia Hills HS, Vestavia Hills, AL
119.5	10	S. Han, Eastside HS, Gainesville, FL	116.0	10	Z. Tyree, James Rickards HS, Tallahassee, FL
119.5	9	P. Mote, Lassiter HS, Marietta, GA	116.0	12	A. Zhang, Jenkins HS, Savannah, GA
119.5	11	J. Doker, Lincoln HS, Tallahassee, FL	116.0	12	B. Shillito, Lassiter HS, Marietta, GA
119.5	11	J. Perla, Miami Palmetto SHS, Miami, FL	116.0	12	S. Neas, Lassiter HS, Marietta, GA
119.5	12	A. Makhani, Rockdale Co. HS, Conyers, GA	116.0	11	A. Lawson, Newsome HS, Lithia, FL
119.5	10	N. Dibella, Spanish River Comm. HS, Boca Raton, FL	116.0	12	W. Wade, Palm Harbor Univ HS (Int'l Prog), Palm Harbor, FL
119.5	11	M. Wilson, Stoneman Douglas HS, Parkland, FL	116.0	12	A. Martowski, St Edwards Sch, Vero Beach, FL
119.5	12	C. Bellande, Vestavia Hills HS, Vestavia Hills, AL	116.0	12	D. Hipp, Starr's Mill HS, Fayetteville, GA
119.5	12	A. Fanoie, Walton HS, Marietta, GA	116.0	12	D. White, Vero Beach HS, Vero Beach, FL
119.0	12	X. He, Lincoln Park Acad., Ft Pierce, FL	116.0	11	B. Choi, Virgil Grissom HS, Huntsville, AL
118.5	12	J. Datko, Coral Gables SHS, Coral Gables, FL	115.5	11	H. Xu, Parkview HS, Lilburn, GA
118.5	12	J. Lee, J P Taravella HS, Coral Springs, FL	115.5	12	C. Terndrup, Vestavia Hills HS, Vestavia Hills, AL
118.5	11	J. Loesch, Math/Sci HS, Roswell, GA	115.0	12	K. Lopiano, Allen D Nease HS, St Augustine, FL
118.5	12	J. Tam, Miami Springs SHS, Miami Springs, FL	115.0	11	S. Wang, Atlantic HS, Delray Beach, FL

Student Honor Roll AMC 12B (U.S. & Canada), Continued

115.0	12	N. Desai, Brookstone Sch, Columbus, GA	111.5	12	A. Li, Miami Palmetto SHS, Miami, FL
115.0	12	Q. Wan, Chamblee HS, Chamblee, GA	111.5	11	D. Lantukh, Milton HS, Alpharetta, GA
115.0	12	L. Guo, Chattahoochee HS, Alpharetta, GA	111.5	12	D. Nanavati, Salem HS, Conyers, GA
115.0	12	K. Kim, Collins Hill HS, Suwanee, GA	111.5	11	R. Lemberg, Salem HS, Conyers, GA
115.0	12	E. Moreno, Cypress Bay HS, Weston, FL	111.5	12	E. Harden, South Miami SHS, Miami, FL
115.0	11	E. Drexler, Everglades HS, Miramar, FL	111.5	11	V. Oruc, Vestavia Hills HS, Vestavia Hills, AL
115.0	11	C. Mize, Grayson HS, Loganville, GA	111.5	11	C. Chen, Vestavia Hills HS, Vestavia Hills, AL
115.0	12	C. Weinberg, Hillsborough SHS, Tampa, FL	111.5	11	S. Kim, Virgil Grissom HS, Huntsville, AL
115.0	10	I. Sanders, J P Taravella HS, Coral Springs, FL	111.5	12	K. Christiano, Winter Park HS, Winter Park, FL
115.0	11	M. Speer, Lassiter HS, Marietta, GA	111.5	12	W. Waters, Woodward Acad., College Park, GA
115.0	11	B. Haley, Lassiter HS, Marietta, GA	111.0	9	W. Brown, Greater Atlanta Chr. Sch, Norcross, GA
115.0	12	S. Vanwassenhove, Miami Palmetto SHS, Miami, FL	111.0	11	H. Islam, Hoover HS, Hoover, AL
115.0	12	C. Perfetti, Palm Harbor Univ HS (Int'l Prog), Palm Harbor, FL	111.0	11	A. Brodie, J P Taravella HS, Coral Springs, FL
115.0	11	S. McDowell, Pine View Sch, Osprey, FL	111.0	12	K. Zhu, Leon HS, Tallahassee, FL
115.0	11	B. Goldsmith, Pine View Sch, Osprey, FL	111.0	12	J. Rosenblum, Stoneman Douglas HS, Parkland, FL
115.0	12	J. Miller, Seminole HS, Sanford, FL	111.0	11	C. Louis, Vestavia Hills HS, Vestavia Hills, AL
115.0	12	C. Bruce, South Forsyth HS, Cumming, GA	111.0	11	E. Barr, Vestavia Hills HS, Vestavia Hills, AL
115.0	12	A. Merlob, Stoneman Douglas HS, Parkland, FL	111.0	12	N. Ufere, Westminster Schs, Atlanta, GA
115.0	12	D. Whisenhunt, Vestavia Hills HS, Vestavia Hills, AL	110.0	12	B. Pence, Allen D Nease HS, St Augustine, FL
115.0	12	S. Jones, Vestavia Hills HS, Vestavia Hills, AL	110.0	11	W. Ho, Chamblee HS, Chamblee, GA
115.0	12	E. Wang, Virgil Grissom HS, Huntsville, AL	110.0	11	R. Xu, Chattahoochee HS, Alpharetta, GA
115.0	10	A. Kunin, Virgil Grissom HS, Huntsville, AL	110.0	10	G. Debrezenci, Cypress Bay HS, Weston, FL
115.0	10	S. Russell, Westminster Schs, Atlanta, GA	110.0	11	N. Kilevskaya, J P Taravella HS, Coral Springs, FL
114.5	12	W. Reynolds, Lincoln HS, Tallahassee, FL	110.0	11	C. Davila, Lassiter HS, Marietta, GA
114.5	12	E. Pattanaik, Vestavia Hills HS, Vestavia Hills, AL	110.0	11	A. Pachikara, Stoneman Douglas HS, Parkland, FL
114.5	12	S. Bhat, Virgil Grissom HS, Huntsville, AL	110.0	11	A. Ramaiya, Vero Beach HS, Vero Beach, FL
114.0	11	C. Huong, Westminster Schs, Atlanta, GA	110.0	11	V. Wang, Virgil Grissom HS, Huntsville, AL
113.5	12	Z. Gu, Atlantic HS, Delray Beach, FL	110.0	11	B. Jedlovec, Virgil Grissom HS, Huntsville, AL
113.5	12	S. Ramkumar, Chamblee HS, Chamblee, GA	110.0	11	C. Thompson, Walton HS, Marietta, GA
113.5	12	J. Dobry, Jenkins HS, Savannah, GA	110.0	11	K. Rainwater, West Shore J/S HS, Melbourne, FL
113.5	11	B. Starke, Lawton Chiles HS, Tallahassee, FL	109.0	11	R. Szabo, Atlantic HS, Delray Beach, FL
113.5	11	O. Wichrowska, Milton HS, Alpharetta, GA	109.0	12	L. Clark, Booker T Washington HS, Pensacola, FL
113.5	11	W. Yaun, Rockdale Co. HS, Conyers, GA	109.0	12	S. Yoo, Cedar Shoals HS, Athens, GA
113.5	11	J. Langholtz, Stoneman Douglas HS, Parkland, FL	109.0	12	J. Vandevall, Chattahoochee HS, Alpharetta, GA
113.5	10	J. Getzendanner, Westminster Schs, Atlanta, GA	109.0	12	J. Todd, Chattahoochee HS, Alpharetta, GA
112.5	12	C. Mack, Atlantic HS, Delray Beach, FL	109.0	11	J. Liem, Chattahoochee HS, Alpharetta, GA
112.5	11	C. Lorentz, Grayson HS, Loganville, GA	109.0	11	O. Campos, Cypress Bay HS, Weston, FL
112.5	12	V. Akula, Lake Highland Prep Sch, Orlando, FL	109.0	12	B. Nanes, Dunwoody HS, Dunwoody, GA
112.5	12	C. Hilty, Land O'Lakes HS, Land O'Lakes, FL	109.0	11	C. Carey, East Lake HS, Tarpon Springs, FL
112.5	12	J. Witter, Lincoln HS, Tallahassee, FL	109.0	12	B. Spear, Hillsborough SHS, Tampa, FL
112.5	11	R. Cifrian, Miami Springs SHS, Miami Springs, FL	109.0	11	K. Meneer, Hollywood Hills HS, Hollywood, FL
112.5	12	J. Reinstein, Nova Ctr App Research Prof Dev, Davie, FL	109.0	10	J. Chion, J P Taravella HS, Coral Springs, FL
112.5	12	J. Krishnan, Nova Ctr App Research Prof Dev, Davie, FL	109.0	11	B. Cheng, J P Taravella HS, Coral Springs, FL
112.5	11	R. Mortensen Reed, Palm Harbor Univ HS (Int'l Prog), Palm Harbor, FL	109.0	12	R. Rodrigex, Jesuit HS, Tampa, FL
112.5	12	E. Fagin, Pine View Sch, Osprey, FL	109.0	12	J. Steinberger, Lassiter HS, Marietta, GA
112.5	11	M. Bernardy, Rockdale Co. HS, Conyers, GA	109.0	11	S. Konnick, Lassiter HS, Marietta, GA
112.5	11	J. Malmaud, Spanish River Comm. HS, Boca Raton, FL	109.0	11	W. Wang, Lawton Chiles HS, Tallahassee, FL
112.5	12	D. Oshaughnessy, Starr's Mill HS, Fayetteville, GA	109.0	12	A. Searcy, Miami Palmetto SHS, Miami, FL
112.5	12	C. Laufer, Stoneman Douglas HS, Parkland, FL	109.0	11	S. Jauhari, Miami Sunset SHS, Miami, FL
112.5	10	S. Clay, Vestavia Hills HS, Vestavia Hills, AL	109.0	12	J. Friedmar, Nova Ctr App Research Prof Dev, Davie, FL
112.5	11	A. Barnard, Vestavia Hills HS, Vestavia Hills, AL	109.0	11	S. Li, Paideia Sch, Atlanta, GA
112.5	11	H. Zhang, Virgil Grissom HS, Huntsville, AL	109.0	11	J. Ku, Paideia Sch, Atlanta, GA
112.5	12	S. Li, Virgil Grissom HS, Huntsville, AL	109.0	11	H. Fuerstman, Paideia Sch, Atlanta, GA
112.0	11	A. Westerdale, Stoneman Douglas HS, Parkland, FL	109.0	10	T. Soo, Parkview HS, Lilburn, GA
112.0	11	J. Birnbaum, Stoneman Douglas HS, Parkland, FL	109.0	11	S. Richardson, South Forsyth HS, Cumming, GA
111.5	12	Y. Li, Atlantic HS, Delray Beach, FL	109.0	12	A. Slagle, South Plantation HS, Plantation, FL
111.5	12	J. Kobza, Barron Collier HS, Naples, FL	109.0	12	W. Frahm, South Plantation HS, Plantation, FL
111.5	12	D. Olejnik, Chattahoochee HS, Alpharetta, GA	109.0	11	H. Reichardt, Vero Beach HS, Vero Beach, FL
111.5	11	S. Fischgrund, Dunwoody HS, Dunwoody, GA	109.0	12	S. Lattanzio, Vero Beach HS, Vero Beach, FL
111.5	12	A. Atkinson, H.H. Arnold HS (Wiesbaden), APO AE	109.0	11	F. Khan, Vestavia Hills HS, Vestavia Hills, AL
111.5	12	H. Zheng, Hollywood Hills HS, Hollywood, FL	109.0	11	A. Denmark, Vestavia Hills HS, Vestavia Hills, AL
111.5	12	J. Meair, Hollywood Hills HS, Hollywood, FL	109.0	11	J. Dai, Vestavia Hills HS, Vestavia Hills, AL
111.5	11	A. Chari, Land O'Lakes HS, Land O'Lakes, FL	109.0	11	C. Strickland, Virgil Grissom HS, Huntsville, AL
111.5	12	M. Kasilus, Lassiter HS, Marietta, GA	109.0	11	R. Chang, Virgil Grissom HS, Huntsville, AL
111.5	11	C. Clayton, Lassiter HS, Marietta, GA	109.0	11	C. Cao, Walton HS, Marietta, GA
			109.0	10	T. Chen, Westminster Schs, Atlanta, GA

Student Honor Roll AMC 12B (U.S. & Canada), Continued

108.5	11	D. Zhang, Walton HS, Marietta, GA	106.5	12	S. Khatod, Greater Atlanta Chr. Sch, Norcross, GA
108.0	12	E. Lee, Atlantic HS, Delray Beach, FL	106.5	12	N. Andres, Lassiter HS, Marietta, GA
108.0	11	E. Liu, Auburn HS, Auburn, AL	106.5	12	A. Kuhns, Lawton Chiles HS, Tallahassee, FL
108.0	11	M. Garrison, Bishop Moore Cath. HS, Orlando, FL	106.5	10	U. Amadi, Lawton Chiles HS, Tallahassee, FL
108.0	12	D. Watson, Booker T Washington HS, Pensacola, FL	106.5	12	L. Camaroto, Main L/HS, Daytona Beach, FL
108.0	12	D. Lovett, Camden Co. HS, Kingsland, GA	106.5	12	J. Au, Miami Palmetto SHS, Miami, FL
108.0	9	E. Sawyer, Chamblee HS, Chamblee, GA	106.5	11	M. Bartenfeld, Paideia Sch, Atlanta, GA
108.0	10	R. Gruber, Chamblee HS, Chamblee, GA	106.5	11	R. Wilson, Pope HS, Marietta, GA
108.0	12	K. Crimmins, Coral Gables SHS, Coral Gables, FL	106.5	11	A. Hoey, Pope HS, Marietta, GA
108.0	12	H. MacFie, Cypress Bay HS, Weston, FL	106.5	12	S. Carroll, Pope HS, Marietta, GA
108.0	12	T. Mitchell, Fairview M/HS, Cullman, AL	106.5	12	L. Schwartz, Satellite HS, Satellite Beach, FL
108.0	11	C. Guo, Indian Springs Sch, Indian Springs, AL	106.5	12	P. Kecman, South Plantation HS, Plantation, FL
108.0	12	B. Suggs, Lake Highland Prep Sch, Orlando, FL	106.5	12	M. Grisham, Starr's Mill HS, Fayetteville, GA
108.0	10	K. Vesper, Lassiter HS, Marietta, GA	106.5	11	J. Miller, Stoneman Douglas HS, Parkland, FL
108.0	11	J. Moravitz, Lassiter HS, Marietta, GA	106.5	11	R. Horn, Vanguard HS, Ocala, FL
108.0	10	M. Clark, Lassiter HS, Marietta, GA	106.5	10	J. Naramore, Vestavia Hills HS, Vestavia Hills, AL
108.0	10	Z. Zhou, Miami Palmetto SHS, Miami, FL	106.5	12	S. Mizzell, Vestavia Hills HS, Vestavia Hills, AL
108.0	11	A. Fernandez, Miami Springs SHS, Miami Springs, FL	106.5	10	S. Laura, Vestavia Hills HS, Vestavia Hills, AL
108.0	12	L. Alonzo, Miami Springs SHS, Miami Springs, FL	106.5	11	L. Park, Virgil Grissom HS, Huntsville, AL
108.0	11	P. Loschak, Nova Ctr App Research Prof/Dev, Davie, FL	106.5	10	B. Satt, Woodward Acad., College Park, GA
108.0	12	D. Perry, Paideia Sch, Atlanta, GA	106.0	10	M. Pali, Eastside HS, Gainesville, FL
108.0	12	D. Chernick, Plantation HS, Plantation, FL	106.0	11	A. Werner, Starr's Mill HS, Fayetteville, GA
108.0	10	S. Soltsev, Pope HS, Marietta, GA	105.5	12	M. McGaha, Albertville HS, Albertville, AL
108.0	11	J. Griffith, Pope HS, Marietta, GA	105.5	11	M. Colabrese, Allen D Nease HS, St Augustine, FL
108.0	12	J. Bartholomew, Pope HS, Marietta, GA	105.5	12	Y. Zhao, Atlantic HS, Delray Beach, FL
108.0	12	M. Perrie, Savannah Chr. Prep Sch, Savannah, GA	105.5	12	L. Enumah, Brookstone Sch, Columbus, GA
108.0	11	M. Kaufmann, Seminole HS, Sanford, FL	105.5	10	D. Anderson, Cedar Shoals HS, Athens, GA
108.0	11	A. Tantia, South Forsyth HS, Cumming, GA	105.5	10	L. Shaket, Chamblee HS, Chamblee, GA
108.0	12	R. Hunter, South Miami SHS, Miami, FL	105.5	9	D. Freeman, Chamblee HS, Chamblee, GA
108.0	12	J. Ghandour, South Plantation HS, Plantation, FL	105.5	11	B. Ahmad, Chamblee HS, Chamblee, GA
108.0	11	B. Smith, St Augustine HS, St. Augustine, FL	105.5	11	H. Wen, Charles W Flanagan HS, Pembroke Pines, FL
108.0	11	L. Staller, St Edwards Sch, Vero Beach, FL	105.5	12	R. Thomas, Chattahoochee HS, Alpharetta, GA
108.0	11	D. Singh, St Edwards Sch, Vero Beach, FL	105.5	11	R. Davis, Columbus HS, Columbus, GA
108.0	12	J. Mason, Starr's Mill HS, Fayetteville, GA	105.5	12	J. Celaro, Deerfield Beach HS, Deerfield Beach, FL
108.0	12	A. Kragor, Starr's Mill HS, Fayetteville, GA	105.5	11	A. Bouffier, Dunwoody HS, Dunwoody, GA
108.0	12	Y. Ishizu, Starr's Mill HS, Fayetteville, GA	105.5	12	R. Lewis, H.H. Arnold HS (Wiesbaden), APO AE
108.0	11	S. Wadsworth, Vero Beach HS, Vero Beach, FL	105.5	12	M. El Oueslati, H.H. Arnold HS (Wiesbaden), APO AE
108.0	10	D. Sekar, Vestavia Hills HS, Vestavia Hills, AL	105.5	12	R. Hanif, Hollywood Hills HS, Hollywood, FL
108.0	11	B. Heidary, Virgil Grissom HS, Huntsville, AL	105.5	12	R. Chau, Hollywood Hills HS, Hollywood, FL
108.0	10	I. Ilas, Walton HS, Marietta, GA	105.5	9	E. Breslin, Jesuit HS, Tampa, FL
108.0	11	D. Wolfe, West Shore J/S HS, Melbourne, FL	105.5	11	B. Bieski, Lake Highland Prep Sch, Orlando, FL
108.0	11	A. Scott, West Shore J/S HS, Melbourne, FL	105.5	11	C. Obara, Land O'Lakes HS, Land O'Lakes, FL
108.0	10	P. Miller, Westminster Schs, Atlanta, GA	105.5	12	M. Wondrasek, Lassiter HS, Marietta, GA
108.0	11	S. Knezo, Westminster Schs, Atlanta, GA	105.5	12	J. Earnest, Lassiter HS, Marietta, GA
108.0	12	S. Isaac, Winter Park HS, Winter Park, FL	105.5	12	J. Ciak, Lassiter HS, Marietta, GA
108.0	11	R. Runner, Woodward Acad., College Park, GA	105.5	12	E. Kitaif, Main L/HS, Daytona Beach, FL
107.5	11	R. Chaudhury, Hardaway HS, Columbus, GA	105.5	12	S. Weiss, Miami Palmetto SHS, Miami, FL
107.5	11	R. Friedberg, James Rickards HS, Tallahassee, FL	105.5	10	J. Wei, Miami Palmetto SHS, Miami, FL
107.5	12	J. Harmison, Lely HS, Naples, FL	105.5	12	J. Landau, Miami Palmetto SHS, Miami, FL
107.5	12	T. Oneill, Paideia Sch, Atlanta, GA	105.5	12	R. Flynn, Miami Palmetto SHS, Miami, FL
107.5	10	F. Johnson, Paideia Sch, Atlanta, GA	105.5	12	A. Keegan, Milton HS, Alpharetta, GA
107.5	11	J. Ren, Parkview HS, Lilburn, GA	105.5	12	I. Epstein, Nova Ctr App Research Prof Dev, Davie, FL
107.5	9	W. Drobny, Parkview HS, Lilburn, GA	105.5	11	P. Curry, Paideia Sch, Atlanta, GA
107.5	12	D. Burnette, Piper HS, Sunrise, FL	105.5	11	M. Boswell, Paideia Sch, Atlanta, GA
107.5	12	B. Shu M, Stranahan HS, Ft Lauderdale, FL	105.5	11	L. Bermudez, Parkview HS, Lilburn, GA
107.5	12	P. Wang, Virgil Grissom HS, Huntsville, AL	105.5	10	D. Liu, Pope HS, Marietta, GA
106.5	11	G. Henderson, Albertville HS, Albertville, AL	105.5	11	A. Save, Seminole HS, Sanford, FL
106.5	11	F. Contijoch, Atlantic HS, Delray Beach, FL	105.5	12	D. Hutchins, St Augustine HS, St. Augustine, FL
106.5	12	C. Shu, Brookwood HS, Snellville, GA	105.5	12	S. Sridaran, Starr's Mill HS, Fayetteville, GA
106.5	10	C. Han, Chamblee HS, Chamblee, GA	105.5	11	S. Mayo, Starr's Mill HS, Fayetteville, GA
106.5	12	R. Vasey, Chattahoochee HS, Alpharetta, GA	105.5	12	J. Diffenderfer, Starr's Mill HS, Fayetteville, GA
106.5	12	B. Lehman, Clearwater Cn'l Cath. HS, Clearwater, FL	105.5	10	X. Gao, Vestavia Hills HS, Vestavia Hills, AL
106.5	12	J. Krause, Collins Hill HS, Suwanee, GA	105.5	10	J. Dooley, Vestavia Hills HS, Vestavia Hills, AL
106.5	12	G. Shaukat, Columbus HS, Columbus, GA	105.5	11	M. Chou, Vestavia Hills HS, Vestavia Hills, AL
106.5	12	C. Banisi, Coral Springs HS, Coral Springs, FL	105.5	12	A. Kamireddi, Virgil Grissom HS, Huntsville, AL
106.5	12	C. Shyu, Dunwoody HS, Dunwoody, GA	105.5	12	M. Morton, Walton HS, Marietta, GA

Student Honor Roll AMC 12B (U.S. & Canada), Continued

105.5	11	V. Hsu, West Shore J/S HS, Melbourne, FL	103.0	11	R. Harris, Miami Palmetto SHS, Miami, FL
105.0	12	C. Simons, Statesboro HS, Statesboro, GA	103.0	12	N. Ben Chanoch, Miami Palmetto SHS, Miami, FL
104.5	11	W. Szlachta, Atlantic HS, Delray Beach, FL	103.0	12	K. Wolf, Milton HS, Alpharetta, GA
104.5	12	G. Newberry Y, Brookwood HS, Snellville, GA	103.0	11	B. Quinn, Nova Ctr App Research Prof Dev, Davie, FL
104.5	9	C. Wang, Chamblee HS, Chamblee, GA	103.0	9	Z. Blanton, Parkview HS, Lilburn, GA
104.5	11	S. Konner, Druid Hills HS, Atlanta, GA	103.0	12	P. Mishra, Pine View Sch, Osprey, FL
104.5	11	H. Kim, Dunwoody HS, Dunwoody, GA	103.0	11	R. Osborne, Starr's Mill HS, Fayetteville, GA
104.5	9	J. Yang, Eastside HS, Gainesville, FL	103.0	12	F. Ovalle, Vestavia Hills HS, Vestavia Hills, AL
104.5	11	V. Rajasekhar, Eastside HS, Gainesville, FL	103.0	10	R. McColl, Vestavia Hills HS, Vestavia Hills, AL
104.5	11	A. Bogdanoff, Fort Lauderdale HS, Ft Lauderdale, FL	103.0	11	R. Appleton, Vestavia Hills HS, Vestavia Hills, AL
104.5	12	L. Larson, Grayson HS, Loganville, GA	103.0	12	R. Jones, Virgil Grissom HS, Huntsville, AL
104.5	12	J. Mendelsohn, Hillel Comm. DS, Miami, FL	103.0	12	M. Lambert, Westminster Schs, Atlanta, GA
104.5	12	G. Estrada, Holywood Hills HS, Holywood, FL	102.5	11	P. Kim, Lawton Chiles HS, Tallahassee, FL
104.5	11	T. Ratchford, Jesuit HS, Tampa, FL	102.0	11	W. Dertlaff, Allen D Nease HS, St Augustine, FL
104.5	11	M. Whitworth, Lake Highland Prep Sch, Orlando, FL	102.0	12	C. Ramirez, Atlantic HS, Delray Beach, FL
104.5	11	E. Arndt, Lassiter HS, Marietta, GA	102.0	12	M. Marandici, Atlantic HS, Delray Beach, FL
104.5	12	J. Bowers, Lawton Chiles HS, Tallahassee, FL	102.0	11	W. Cheek, Barron Collier HS, Naples, FL
104.5	11	E. Hawkes, Leon HS, Tallahassee, FL	102.0	11	K. Lee, Brookwood HS, Snellville, GA
104.5	12	W. Bynum, Leon HS, Tallahassee, FL	102.0	12	S. Lee, Brookwood HS, Snellville, GA
104.5	11	M. Bruchet, Leon HS, Tallahassee, FL	102.0	11	J. Toups, Chamblee HS, Chamblee, GA
104.5	11	J. Bang, Miami Palmetto SHS, Miami, FL	102.0	12	D. Ferris, Chamblee HS, Chamblee, GA
104.5	12	A. Alegre, Miami Sunset SHS, Miami, FL	102.0	11	K. Kang, Clearwater Cnt'l Cath. HS, Clearwater, FL
104.5	12	E. Ruscetta, Paideia Sch, Atlanta, GA	102.0	12	K. Burgess, Clearwater Cnt'l Cath. HS, Clearwater, FL
104.5	10	J. Middleton, Paideia Sch, Atlanta, GA	102.0	11	Y. Kim, Collins Hill HS, Suwanee, GA
104.5	12	J. Wheelock, Pope HS, Marietta, GA	102.0	12	E. Baker, Collins Hill HS, Suwanee, GA
104.5	11	V. Ditommaso, Sarasota HS, Sarasota, FL	102.0	11	S. Pound, Columbus HS, Columbus, GA
104.5	9	D. Harper, South Forsyth HS, Cumming, GA	102.0	11	A. Cotnoir, Coral Springs HS, Coral Springs, FL
104.5	10	S. Christensen, South Forsyth HS, Cumming, GA	102.0	10	J. Barron, Coral Springs HS, Coral Springs, FL
104.5	12	E. Noyes, The Altamont Sch, Birmingham, AL	102.0	12	S. Ibargoyen, Cypress Bay HS, Weston, FL
104.5	11	A. Kim, Virgil Grissom HS, Huntsville, AL	102.0	10	H. Ghanchi, Deerfield Beach HS, Deerfield Beach, FL
104.5	11	A. Chuang, Virgil Grissom HS, Huntsville, AL	102.0	12	D. Sambhara, Druid Hills HS, Atlanta, GA
104.5	10	Y. Wei, Walton HS, Marietta, GA	102.0	11	Q. Zhang, Dunwoody HS, Dunwoody, GA
104.5	11	C. Cheng, Walton HS, Marietta, GA	102.0	11	S. Oh, Dunwoody HS, Dunwoody, GA
104.5	11	A. Franco, West Shore J/S HS, Melbourne, FL	102.0	12	J. Burgos, Hillsborough SHS, Tampa, FL
104.0	12	X. Zhang, Atlantic HS, Delray Beach, FL	102.0	12	A. Gould, Hollywood Hills HS, Hollywood, FL
104.0	12	D. Kitchener, Blanche Ely HS, Pompano Beach, FL	102.0	11	E. Wilson, Indian Springs Sch, Indian Springs, AL
104.0	12	A. Wise, Hillsborough SHS, Tampa, FL	102.0	11	F. Schencker, Indian Springs Sch, Indian Springs, AL
104.0	11	S. Kwon, Leon HS, Tallahassee, FL	102.0	11	F. Kishinevsky, Indian Springs Sch, Indian Springs, AL
104.0	10	A. Ellinor, Lincoln HS, Tallahassee, FL	102.0	12	G. Gonzalez, J P Taravella HS, Coral Springs, FL
104.0	12	K. Tantillo, Lincoln Park Acad., Ft Pierce, FL	102.0	12	A. Kundra, James Rickards HS, Tallahassee, FL
104.0	11	T. Kelly, Milton HS, Alpharetta, GA	102.0	12	M. Syme, Lake Highland Prep Sch, Orlando, FL
104.0	11	O. Olayinka, Seminole HS, Sanford, FL	102.0	12	J. Sukloff, Lassiter HS, Marietta, GA
104.0	11	C. Cooper, Winter Park HS, Winter Park, FL	102.0	9	L. O Toole, Lassiter HS, Marietta, GA
103.5	11	H. Lee, Lincoln HS, Tallahassee, FL	102.0	12	L. Feldman, Lassiter HS, Marietta, GA
103.0	11	A. Warning, Allen D Nease HS, St Augustine, FL	102.0	11	E. Donahue, Lassiter HS, Marietta, GA
103.0	11	D. Strife, Atlantic HS, Delray Beach, FL	102.0	11	J. Delaney, Leon HS, Tallahassee, FL
103.0	9	D. Trawick, Chamblee HS, Chamblee, GA	102.0	12	J. Burnett, Lincoln HS, Tallahassee, FL
103.0	12	Z. Binney, Chamblee HS, Chamblee, GA	102.0	12	A. Silverman, Miami Palmetto SHS, Miami, FL
103.0	12	L. Chang, Chattahoochee HS, Alpharetta, GA	102.0	11	N. Jimenez, Miami Springs SHS, Miami Springs, FL
103.0	11	M. Aurelio, Chattahoochee HS, Alpharetta, GA	102.0	12	K. Soong, Miami Sunset SHS, Miami, FL
103.0	11	W. Ma, Collins Hill HS, Suwanee, GA	102.0	12	A. Luo, Milton HS, Alpharetta, GA
103.0	11	J. Kunz, Collins Hill HS, Suwanee, GA	102.0	12	G. Ruff, Naples HS, FPO AE
103.0	11	S. Eshraghi, Collins Hill HS, Suwanee, GA	102.0	12	A. Lewis, Nova Ctr App Research Prof Dev, Davie, FL
103.0	11	D. Schmidt, Eastside HS, Gainesville, FL	102.0	10	D. Salvetti, Olympic Heights Comm. HS, Boca Raton, FL
103.0	11	L. Angleton, George Jenkins HS, Lakeland, FL	102.0	11	K. Ude, Paideia Sch, Atlanta, GA
103.0	12	W. Muzaffar, Hoover HS, Hoover, AL	102.0	10	A. Hailles, Paideia Sch, Atlanta, GA
103.0	9	H. Meng, Hoover HS, Hoover, AL	102.0	11	B. Lin, Pine View Sch, Osprey, FL
103.0	12	D. Masters, Hoover HS, Hoover, AL	102.0	12	N. Hadsell, Pine View Sch, Osprey, FL
103.0	11	C. Bonsall, Land O'Lakes HS, Land O'Lakes, FL	102.0	13	J. Zhong, Pope HS, Marietta, GA
103.0	11	R. Souza, Lawton Chiles HS, Tallahassee, FL	102.0	12	Y. Kim, Pope HS, Marietta, GA
103.0	11	W. Stoutamire, Leon HS, Tallahassee, FL	102.0	12	M. Edmondson, Pope HS, Marietta, GA
103.0	11	S. Sawicki, Leon HS, Tallahassee, FL	102.0	11	N. Strutt, Sarasota HS, Sarasota, FL
103.0	11	M. Hall, Leon HS, Tallahassee, FL	102.0	11	A. Smith, Satellite HS, Satellite Beach, FL
103.0	10	S. Ramakrishnan, Miami Palmetto SHS, Miami, FL	102.0	11	K. Riewe, Satellite HS, Satellite Beach, FL
103.0	12	J. Orta, Miami Palmetto SHS, Miami, FL	102.0	12	M. Heim, Satellite HS, Satellite Beach, FL
103.0	12	E. Minnett, Miami Palmetto SHS, Miami, FL	102.0	12	E. Davis, Satellite HS, Satellite Beach, FL

Student Honor Roll AMC 12B (U.S. & Canada), Continued

102.0	12	M. Brown, Satellite HS, Satellite Beach, FL	101.0	12	E. Montgomery, Hoover HS, Hoover, AL
102.0	11	R. Patel, Seminole HS, Sanford, FL	101.0	12	L. Patton, Land O'Lakes HS, Land O'Lakes, FL
102.0	12	W. Lenzen, South Plantation HS, Plantation, FL	101.0	11	P. Pantina, Land O'Lakes HS, Land O'Lakes, FL
102.0	11	B. Ginberg, Spanish River Comm. HS, Boca Raton, FL	101.0	12	R. Hegarty, Land O'Lakes HS, Land O'Lakes, FL
102.0	11	T. Difato, St Augustine HS, St. Augustine, FL	101.0	11	G. Otoole, Lassiter HS, Marietta, GA
102.0	12	C. Smith, Starr's Mill HS, Fayetteville, GA	101.0	11	J. Elkins, Lassiter HS, Marietta, GA
102.0	11	A. Roberts, Starr's Mill HS, Fayetteville, GA	101.0	10	P. Duffy, Lassiter HS, Marietta, GA
102.0	10	E. McLean, Statesboro HS, Statesboro, GA	101.0	12	G. Balliro, Lawton Chiles HS, Tallahassee, FL
102.0	11	M. Vrenjak, Stoneman Douglas HS, Parkland, FL	101.0	11	D. Soong, Miami Sunset SHS, Miami, FL
102.0	12	S. Porter, Vestavia Hills HS, Vestavia Hills, AL	101.0	10	K. Ransom, Paideia Sch, Atlanta, GA
102.0	10	J. Luan, Vestavia Hills HS, Vestavia Hills, AL	101.0	12	M. Petrovich, Pine View Sch, Osprey, FL
102.0	11	S. Li, Vestavia Hills HS, Vestavia Hills, AL	101.0	10	N. Gentele, Pine View Sch, Osprey, FL
102.0	10	R. Ananthan, Vestavia Hills HS, Vestavia Hills, AL	101.0	12	A. Dugan, Rockdale Co. HS, Conyers, GA
102.0	12	S. Daram, Virgil Grissom HS, Huntsville, AL	101.0	11	J. Eckardt, Sarasota HS, Sarasota, FL
102.0	10	Y. Xue, Walton HS, Marietta, GA	101.0	12	C. Lucas, Satellite HS, Satellite Beach, FL
102.0	11	J. Grissim, West Point HS, Cullman, AL	101.0	12	D. Buccelli, Satellite HS, Satellite Beach, FL
102.0	12	B. Maveragames, Western HS, Ft Lauderdale, FL	101.0	11	H. Lupton, Savannah Chr. Prep Sch, Savannah, GA
102.0	12	R. Harvey, Western HS, Ft Lauderdale, FL	101.0	11	R. Vizcarra, Sch for Adv. Studies/South, Miami, FL
102.0	12	J. Shen, Winter Park HS, Winter Park, FL	101.0	11	M. Ruiz, Sch for Adv. Studies/South, Miami, FL
102.0	12	C. Richie, Winter Park HS, Winter Park, FL	101.0	12	I. Rodriguez, South Miami SHS, Miami, FL
102.0	11	R. Norback, Woodward Acad., College Park, GA	101.0	12	C. Keeve, South Plantation HS, Plantation, FL
101.5	11	E. Tran, Stoneman Douglas HS, Parkland, FL	101.0	12	R. Zevy, St Augustine HS, St. Augustine, FL
101.5	11	D. Thompson, Virgil Grissom HS, Huntsville, AL	101.0	12	R. Lally, St Thomas Aquinas HS, Ft Lauderdale, FL
101.5	11	M. Gong, Walton HS, Marietta, GA	101.0	12	J. Letzelter, St Thomas Aquinas HS, Ft Lauderdale, FL
101.0	11	K. Fishman, Atlantic HS, Delray Beach, FL	101.0	12	J. Jewkes, Starr's Mill HS, Fayetteville, GA
101.0	11	J. Alpert, Atlantic HS, Delray Beach, FL	101.0	12	J. Stoeckel, Vero Beach HS, Vero Beach, FL
101.0	12	E. Jones, Bishop Moore Cath. HS, Orlando, FL	101.0	10	S. Evans, Vestavia Hills HS, Vestavia Hills, AL
101.0	11	K. Gallagher, Bishop Moore Cath. HS, Orlando, FL	101.0	12	K. Mai, Virgil Grissom HS, Huntsville, AL
101.0	12	M. Jarrell, Brookstone Sch, Columbus, GA	101.0	12	S. Tullis, Wesleyan Sch, Norcross, GA
101.0	11	T. Carroll, Brookstone Sch, Columbus, GA	101.0	11	R. Binion, Wesleyan Sch, Norcross, GA
101.0	11	B. Wallingford, Brookwood HS, Snellville, GA	100.5	11	T. Holley, Blanche Ely HS, Pompano Beach, FL
101.0	10	B. Max, Carlton J Kell HS, Marietta, GA	100.5	12	D. Foster, Chamblee HS, Chamblee, GA
101.0	10	J. McKibben, Chamblee HS, Chamblee, GA	100.5	11	Q. Yang, Charles W Flanagan HS, Pembroke Pines, FL
101.0	10	D. Manatunga, Chamblee HS, Chamblee, GA	100.5	12	R. Wang, Chattahoochee HS, Alpharetta, GA
101.0	11	S. Kawasaki, Chamblee HS, Chamblee, GA	100.5	12	D. Miller, Collins Hill HS, Suwanee, GA
101.0	10	B. Donegan, Chamblee HS, Chamblee, GA	100.5	11	T. Barlett, Coral Springs HS, Coral Springs, FL
101.0	12	A. Rose, Charles W Flanagan HS, Pembroke Pines, FL	100.5	10	C. Boxer, Deerfield Beach HS, Deerfield Beach, FL
101.0	12	M. Fesia, Clearwater Cn'l Cath. HS, Clearwater, FL	100.5	11	G. Redler, J P Taravella HS, Coral Springs, FL
101.0	12	K. Lim, Collins Hill HS, Suwanee, GA	100.5	12	J. Davis, Leon HS, Tallahassee, FL
101.0	12	A. Kumar, Collins Hill HS, Suwanee, GA	100.5	11	B. Albright, Leon HS, Tallahassee, FL
101.0	11	S. Tintorri, Deerfield Beach HS, Deerfield Beach, FL	100.5	11	V. Wikramanayake, Miami Palmetto SHS, Miami, FL
101.0	11	N. Idrisi, Deerfield Beach HS, Deerfield Beach, FL	100.5	12	V. Lantukh, Milton HS, Alpharetta, GA
101.0	12	Y. Qu, Druid Hills HS, Atlanta, GA	100.5	10	P. Liby, Satellite HS, Satellite Beach, FL
101.0	11	O. Fletcher, East Bay SHS, Gibsonton, FL	100.5	11	K. Chan, Seminole HS, Sanford, FL
101.0	11	D. Lohmer, H.H. Arnold HS (Wiesbaden), APO AE	100.5	12	D. Owens, Starr's Mill HS, Fayetteville, GA
101.0	11	L. Laugesen, H.H. Arnold HS (Wiesbaden), APO AE	100.5	11	B. Taylor, The Altamont Sch, Birmingham, AL
101.0	12	C. Ferring, Harris Co. HS, Hamilton, GA	100.5	10	P. Stewart, Virgil Grissom HS, Huntsville, AL
101.0	12	D. Levine, Hillel Comm. DS, Miami, FL	100.5	12	T. McGuirk, Westminster Schs, Atlanta, GA
101.0	10	A. Kimmel, Hillel Comm. DS, Miami, FL	100.0	12	T. Johnson, Collins Hill HS, Suwanee, GA

REGION 4

Score	Gr	Name, School, City, State	Score	Gr	Name, School, City, State
122.0	12	R. Hasan, Grosse Pointe North HS, Grosse Pointe, MI	115.0	11	N. Wren, Bexley HS, Bexley, OH
120.0	12	J. Hawksley, Grosse Pointe North HS, Grosse Pointe, MI	115.0	12	C. Naruto, Culver Academies, Culver, IN
119.5	9	L. Yongwhan, Huron HS, Ann Arbor, MI	115.0	12	D. Second, Grosse Pointe North HS, Grosse Pointe, MI
119.5	12	S. Hoying, Russia HS, Russia, OH	115.0	12	J. Wilmore, Solon HS, Solon, OH
119.5	12	Y. Komuro, Shaker Hts HS, Shaker Hts, OH	115.0	12	G. Bramwell, Solon HS, Solon, OH
119.5	12	T. Lu, Sycamore HS, Cincinnati, OH	115.0	11	B. Setzler, St Joseph Cn'l Cath., Fremont, OH
118.5	11	M. Barra, Cathedral HS, Indianapolis, IN	114.5	11	D. Stiebel, Jewish Acad of Metro Detroit, W. Bloomfield, MI
118.5	11	J. Cho, Culver Academies, Culver, IN	114.5	9	M. Harris, Park Tudor Sch, Indianapolis, IN
118.5	12	R. Jamison, Laurel Sch, Shaker Hts, OH	114.5	11	A. Margolios, Shaker Hts HS, Shaker Hts, OH
118.5	12	I. Gekhtman, Penn HS, Mishawaka, IN	114.5	12	A. Chi, Terre Haute South Vigo HS, Terre Haute, IN
117.0	11	J. Shaler, Holland HS, Holland, MI	114.5	8	D. Zhou, Troy HS, Troy, MI
117.0	11	A. Wang, Sycamore HS, Cincinnati, OH	114.0	12	M. Willms, De La Salle Collegiate HS, Warren, MI
117.0	12	Z. Tan, Upper Arlington HS, Upper Arlington, OH	114.0	11	K. Hui, Park Tudor Sch, Indianapolis, IN
117.0	12	S. Lim, Western Reserve Acad., Hudson, OH	113.5	11	D. Kourennyi, Solon HS, Solon, OH
116.0	12	S. Surana, Signature Sch, Evansville, IN	113.5	10	T. Ko, Terre Haute South Vigo HS, Terre Haute, IN

Student Honor Roll AMC 12B (U.S. & Canada), Continued

113.5	9	S. Hu, Terre Haute South Vigo HS, Terre Haute, IN	109.0	12	A. Kim, Troy HS, Troy, MI
112.5	12	E. Landers, Archbishop Hoban HS, Akron, OH	109.0	11	D. Kim, Upper Arlington HS, Upper Arlington, OH
112.5	12	A. Pozolo, De La Salle Collegiate HS, Warren, MI	109.0	12	L. Enger, Valparaiso HS, Valparaiso, IN
112.5	11	M. Smith, IN Acad Math/Sci/Hum, Muncie, IN	109.0	12	R. McDonald, West Ottawa HS, Holland, MI
112.5	11	D. Peyton, Kettering Fairmont HS, Kettering, OH	108.0	12	S. Roggenkamp, Alliance HS, Alliance, OH
112.5	12	X. Mai, Solon HS, Solon, OH	108.0	10	P. Zhang, Carmel HS, Carmel, IN
112.5	9	T. He, Troy HS, Troy, MI	108.0	10	J. Merchun, Cathedral HS, Indianapolis, IN
112.5	11	S. Leibman, Upper Arlington HS, Upper Arlington, OH	108.0	11	B. Deis, Cathedral HS, Indianapolis, IN
112.5	12	M. Clarke, Valparaiso HS, Valparaiso, IN	108.0	11	V. Adams, Cathedral HS, Indianapolis, IN
112.5	12	A. Breitingner, Valparaiso HS, Valparaiso, IN	108.0	11	M. Altman, Chaney HS, Youngstown, OH
112.5	10	A. Vanburen, Western Reserve Acad., Hudson, OH	108.0	12	Z. Newman, Cincinnati Ctry DS, Cincinnati, OH
112.5	11	D. Wang, William Mason HS, Mason, OH	108.0	11	S. Meier, De La Salle Collegiate HS, Warren, MI
111.5	11	D. Marous, Bexley HS, Bexley, OH	108.0	12	D. Horvath, Euclid HS, Euclid, OH
111.5	12	S. Dunlevy, Canal Winchester HS, Canal Winchester, OH	108.0	10	G. Wu, Hamilton Southeastern HS, Fishers, IN
111.5	11	S. Badgley, Canal Winchester HS, Canal Winchester, OH	108.0	12	T. Herbert, Hamilton Southeastern HS, Fishers, IN
111.5	11	M. Snyder, Cathedral HS, Indianapolis, IN	108.0	12	A. Goldman, Hamilton Southeastern HS, Fishers, IN
111.5	11	D. Elliott, Cathedral HS, Indianapolis, IN	108.0	12	I. Wall, Holland HS, Holland, MI
111.5	11	Z. Chan, Culver Academies, Culver, IN	108.0	12	J. Lomont, Holland HS, Holland, MI
111.5	12	R. Zeller, Hamilton Southeastern HS, Fishers, IN	108.0	12	R. Tao, Hudson HS, Hudson, OH
111.5	12	J. Teitgen, Hamilton Southeastern HS, Fishers, IN	108.0	10	J. Lee, Hudson HS, Hudson, OH
111.5	10	T. Bakker, Holland HS, Holland, MI	108.0	9	X. Ma, ICAE, Troy, MI
111.5	10	A. Zhang, Huron HS, Ann Arbor, MI	108.0	12	M. Grasso, Kenston HS, Chagrin Falls, OH
111.5	8	K. Zhu, ICAE, Troy, MI	108.0	11	S. Lane, Laurel Sch, Shaker Hts, OH
111.5	9	R. Ramachandran, ICAE, Troy, MI	108.0	12	P. Formanek, Laurel Sch, Shaker Hts, OH
111.5	11	C. Lubinski, IN Acad Math/Sci/Hum, Muncie, IN	108.0	11	S. Jenkins, Seven Hills Sch, Cincinnati, OH
111.5	12	A. Delarosa, IN Acad Math/Sci/Hum, Muncie, IN	108.0	9	N. Kumar, Shaker Hts HS, Shaker Hts, OH
111.5	11	M. Schaffer, Laurel Sch, Shaker Hts, OH	108.0	12	M. Kowen, Shaker Hts HS, Shaker Hts, OH
111.5	12	C. Fisher, Madison HS, Madison, OH	108.0	12	R. Hacala, Shaker Hts HS, Shaker Hts, OH
111.5	11	J. Wukusick, Oldenburg Acad., Oldenburg, IN	108.0	12	M. Schierholt, Shawnee HS, Lima, OH
111.5	12	M. Meng, Penn HS, Mishawaka, IN	108.0	12	A. Reising, Signature Sch, Evansville, IN
111.5	12	E. Moore, Port Clinton HS, Port Clinton, OH	108.0	12	L. Paul, Solon HS, Solon, OH
111.5	12	J. Liu, Rochester Adams HS, Rochester Hills, MI	108.0	11	A. Jilani, Solon HS, Solon, OH
111.5	11	S. Krause, Rochester Adams HS, Rochester Hills, MI	108.0	11	D. Rolf, St Peter Chanel HS, Bedford, OH
111.5	11	R. Habbert, Seven Hills Sch, Cincinnati, OH	108.0	11	R. Dadashzadeh, Stony Creek HS, Rochester Hills, MI
111.5	12	B. Bibler, Seven Hills Sch, Cincinnati, OH	108.0	11	J. Andrews, Sycamore HS, Cincinnati, OH
111.5	12	J. Gurariy, Solon HS, Solon, OH	108.0	9	J. Song, Troy HS, Troy, MI
111.5	9	B. Tang, Sycamore HS, Cincinnati, OH	108.0	11	N. Kovachevich, Valparaiso HS, Valparaiso, IN
111.5	10	N. Ramadas, Troy HS, Troy, MI	108.0	12	J. Mooney, West Ottawa HS, Holland, MI
111.0	11	D. Yust, IN Acad Math/Sci/Hum, Muncie, IN	108.0	11	A. Larson, West Ottawa HS, Holland, MI
111.0	11	R. Reynolds, McCutcheon HS, Lafayette, IN	108.0	11	D. Edean, West Ottawa HS, Holland, MI
111.0	9	R. Parikh, Park Tudor Sch, Indianapolis, IN	108.0	11	S. Bos, West Ottawa HS, Holland, MI
111.0	11	R. Luo, Terre Haute South Vigo HS, Terre Haute, IN	108.0	11	J. Fisher, Western Reserve Acad., Hudson, OH
110.0	12	D. Varga, Archbishop Hoban HS, Akron, OH	107.5	11	S. Wohlwend, Cloverleaf HS, Lodi, OH
110.0	10	L. Xie, Carmel HS, Carmel, IN	107.5	12	J. Balta, Portage HS, Portage, IN
110.0	12	K. Koh, Culver Academies, Culver, IN	107.5	11	G. Steinke, Shawnee HS, Lima, OH
110.0	12	Y. Sakamoto, Penn HS, Mishawaka, IN	107.5	11	W. Li, Upper Arlington HS, Upper Arlington, OH
110.0	12	O. Hearey, Shaker Hts HS, Shaker Hts, OH	106.5	11	Y. Huang, Ben Davis HS, Indianapolis, IN
110.0	12	A. Grimm, Signature Sch, Evansville, IN	106.5	12	B. Fordyce, Dewitt HS, Lansing, MI
110.0	12	S. Gupta, Troy HS, Troy, MI	106.5	11	B. Beck, Dewitt HS, Lansing, MI
109.5	10	P. Shieh, Okemos HS, Okemos, MI	106.5	11	N. Ridella, Grosse Pointe North HS, Grosse Pointe, MI
109.0	12	L. Macklin, Bexley HS, Bexley, OH	106.5	9	K. Sreeram, ICAE, Troy, MI
109.0	12	E. Potrzebowski, Chesterton HS, Chesterton, IN	106.5	10	D. Kupiec, Kenston HS, Chagrin Falls, OH
109.0	12	M. Toole, Ctr Grove HS, Greenwood, IN	106.5	10	J. Yi, Pike HS, Indianapolis, IN
109.0	12	W. Mees, Culver Academies, Culver, IN	106.5	12	D. Brinks, Southfield Chr. HS, Southfield, MI
109.0	10	L. Glickfield, Culver Academies, Culver, IN	106.5	12	B. Lynch, Terre Haute South Vigo HS, Terre Haute, IN
109.0	12	C. Nemchik, De La Salle Collegiate HS, Warren, MI	106.5	11	Z. Yang, Troy HS, Troy, MI
109.0	12	E. Gutbrod, Euclid HS, Euclid, OH	106.5	12	Z. Xu, Troy HS, Troy, MI
109.0	11	R. Doriott, Hamilton Southeastern HS, Fishers, IN	106.5	11	Y. Shen, Western Reserve Acad., Hudson, OH
109.0	12	J. Liu, Indian Hill HS, Cincinnati, OH	105.5	12	A. Rollick, Archbishop Hoban HS, Akron, OH
109.0	12	N. Moore, Maumee HS, Maumee, OH	105.5	12	K. Garringer, Ben Davis HS, Indianapolis, IN
109.0	10	A. Mahanti, Okemos HS, Okemos, MI	105.5	12	A. Cohen, Bexley HS, Bexley, OH
109.0	12	S. Han, Okemos HS, Okemos, MI	105.5	10	H. Zhao, Carmel HS, Carmel, IN
109.0	12	R. Schroeder, Penn HS, Mishawaka, IN	105.5	12	R. Kulwin, Cincinnati Ctry DS, Cincinnati, OH
109.0	12	D. Mou, Seven Hills Sch, Cincinnati, OH	105.5	12	G. Zartman, Cloverleaf HS, Lodi, OH
109.0	12	S. Lin, Signature Sch, Evansville, IN	105.5	12	J. Peroli, Cloverleaf HS, Lodi, OH
109.0	11	J. Dickman, Solon HS, Solon, OH	105.5	12	Q. Elsea, Cory-Rawson HS, Rawson, OH

Student Honor Roll AMC 12B (U.S. & Canada), Continued

105.5	12	Y. Liu, Culver Academies, Culver, IN	104.0	12	D. Talagrand, Upper Arlington HS, Upper Arlington, OH
105.5	11	K. Kim, Culver Academies, Culver, IN	104.0	11	K. Hood, Valparaiso HS, Valparaiso, IN
105.5	11	S. Keesecker, Culver Academies, Culver, IN	103.5	9	S. Agarwal, Troy HS, Troy, MI
105.5	10	B. Thomas, Hamilton Southeastern HS, Fishers, IN	103.0	11	D. Wartko, Archbishop Hoban HS, Akron, OH
105.5	12	L. Murtagh, Hudson HS, Hudson, OH	103.0	11	R. Balko, Archbishop Hoban HS, Akron, OH
105.5	8	K. Shanmugasundara, ICAE, Troy, MI	103.0	11	J. Venturini, Cathedral HS, Indianapolis, IN
105.5	11	M. McCrea, IN Acad Math/Sci/Hum, Muncie, IN	103.0	10	C. Pierce, Cincinnati Cry DS, Cincinnati, OH
105.5	10	M. Barnard, Laurel Sch, Shaker Hts, OH	103.0	11	P. Zabawa, De La Salle Collegiate HS, Warren, MI
105.5	12	H. Kilroy, Madison HS, Madison, OH	103.0	11	F. Sha, IN Acad Math/Sci/Hum, Muncie, IN
105.5	12	A. Fisher, Madison HS, Madison, OH	103.0	11	A. Lee, Kenston HS, Chagrin Falls, OH
105.5	10	J. Firth, Marian HS, Mishawaka, IN	103.0	10	N. Linsalata, Laurel Sch, Shaker Hts, OH
105.5	12	D. Lyzenga, McCutcheon HS, Lafayette, IN	103.0	11	A. Deng, Maumee HS, Maumee, OH
105.5	11	G. Skupski, Normandy HS, Parma, OH	103.0	11	J. Horvath, Penn HS, Mishawaka, IN
105.5	11	J. Kellogg, Park Tudor Sch, Indianapolis, IN	103.0	12	A. Hill, Shaker Hts HS, Shaker Hts, OH
105.5	11	A. Meert, Penn HS, Mishawaka, IN	103.0	11	D. Frisof, Shaker Hts HS, Shaker Hts, OH
105.5	11	D. Gordon, Penn HS, Mishawaka, IN	103.0	11	R. Schoenhals, Stoney Creek HS, Rochester Hills, MI
105.5	12	K. Menzies, Seven Hills Sch, Cincinnati, OH	103.0	10	J. Yang, Troy HS, Troy, MI
105.5	11	S. Muron, Shaker Hts HS, Shaker Hts, OH	103.0	11	A. Sinha, Troy HS, Troy, MI
105.5	11	X. Feng, Solon HS, Solon, OH	103.0	12	S. Shu, Troy HS, Troy, MI
105.5	12	S. Ding, Solon HS, Solon, OH	103.0	11	D. Ellison, Upper Arlington HS, Upper Arlington, OH
105.5	9	S. Pandey, Stoney Creek HS, Rochester Hills, MI	103.0	11	A. Donkle, Valparaiso HS, Valparaiso, IN
105.5	11	K. Bui, Troy HS, Troy, MI	103.0	12	K. Lin, West Ottawa HS, Holland, MI
105.5	11	E. Kim, Upper Arlington HS, Upper Arlington, OH	103.0	11	B. Marquardt, William Mason HS, Mason, OH
105.5	11	H. Gan, Upper Arlington HS, Upper Arlington, OH	103.0	12	J. Hyde, Yellow Springs HS, Yellow Springs, OH
105.5	11	S. Vallabh, Western Reserve Acad., Hudson, OH	102.5	12	S. Wang, Okemos HS, Okemos, MI
105.5	11	Y. Shim, Western Reserve Acad., Hudson, OH	102.5	11	K. Mounts, William Mason HS, Mason, OH
105.5	10	Y. Cho, Western Reserve Acad., Hudson, OH	102.0	12	M. Samples, Archbishop Hoban HS, Akron, OH
105.0	11	M. Moriarty, De La Salle Collegiate HS, Warren, MI	102.0	11	C. Pairan, Archbishop Hoban HS, Akron, OH
105.0	11	H. Zhou, Troy HS, Troy, MI	102.0	12	S. Metzger, Archbishop Hoban HS, Akron, OH
104.5	11	K. Pawlak, Chesterton SHS, Chesterton, IN	102.0	10	B. Zimcosky, Bay City Cn'l HS, Bay City, MI
104.5	12	N. Ovuworie, Culver Academies, Culver, IN	102.0	10	G. Brooks, Bay City Cn'l HS, Bay City, MI
104.5	11	M. Blair, Culver Academies, Culver, IN	102.0	12	A. Glithero, Ben Davis HS, Indianapolis, IN
104.5	10	A. Jordet, Dearborn Ctr-Math/Sci/Tec, Dearborn Hts, MI	102.0	11	H. Briggs, Ben Davis HS, Indianapolis, IN
104.5	11	T. Shields, Dewitt HS, Lansing, MI	102.0	10	B. Haslett, Berea HS, Berea, OH
104.5	12	J. Harris, Franklin HS, Franklin, OH	102.0	11	S. Bouyack, Bexley HS, Bexley, OH
104.5	12	C. Tarr, George A. Dondero HS, Royal Oak, MI	102.0	11	E. Gossett, Canal Winchester HS, Canal Winchester, OH
104.5	12	P. Frick, Grosse Pointe North HS, Grosse Pointe, MI	102.0	11	K. Huber, Chesterton SHS, Chesterton, IN
104.5	9	M. Rees, Hamilton Southeastern HS, Fishers, IN	102.0	11	C. Ellis, Chesterton SHS, Chesterton, IN
104.5	12	M. Poisel, Hamilton Southeastern HS, Fishers, IN	102.0	11	T. Whittemore, Culver Academies, Culver, IN
104.5	11	L. Peregrim, Hamilton Southeastern HS, Fishers, IN	102.0	12	J. Porter, Culver Academies, Culver, IN
104.5	11	S. Nivrekar, Hamilton Southeastern HS, Fishers, IN	102.0	11	J. Unieuwski, De La Salle Collegiate HS, Warren, MI
104.5	12	R. Mitchell, Hamilton Southeastern HS, Fishers, IN	102.0	11	O. Palazzolo, De La Salle Collegiate HS, Warren, MI
104.5	11	K. Koning, Hamilton Southeastern HS, Fishers, IN	102.0	11	J. Bosko, Dewitt HS, Lansing, MI
104.5	12	J. Alstott, Hamilton Southeastern HS, Fishers, IN	102.0	12	T. Finegan, Euclid HS, Euclid, OH
104.5	8	S. Goan, ICAE, Troy, MI	102.0	11	T. Burke, Hamilton Southeastern HS, Fishers, IN
104.5	12	J. White, IN Acad Math/Sci/Hum, Muncie, IN	102.0	12	C. Vanderbroek, Holland HS, Holland, MI
104.5	12	D. Pho, John Marshall HS, Cleveland, OH	102.0	11	J. Koopmans, Holland HS, Holland, MI
104.5	11	S. Foust Jr, John Marshall HS, Cleveland, OH	102.0	6	R. Bhaskar, ICAE, Troy, MI
104.5	11	J. Marsico, Kenton HS, Kenton, OH	102.0	11	S. Strinka, IN Acad Math/Sci/Hum, Muncie, IN
104.5	10	J. Stroup, Laurel Sch, Shaker Hts, OH	102.0	11	A. Milk, Kenston HS, Chagrin Falls, OH
104.5	9	C. Drescher, Laurel Sch, Shaker Hts, OH	102.0	12	L. Wayman, Kettering Fairmont HS, Kettering, OH
104.5	10	M. Schnuth, Maumee HS, Maumee, OH	102.0	9	B. Waggoner, Maumee HS, Maumee, OH
104.5	11	J. Masters, Maumee HS, Maumee, OH	102.0	12	D. Sietsma, McCutcheon HS, Lafayette, IN
104.5	11	M. Dallas, Portage HS, Portage, IN	102.0	11	Z. Hourmouzis, Midpark HS, Middleburg Ht, OH
104.5	11	S. Englander, Shaker Hts HS, Shaker Hts, OH	102.0	12	N. Palladino, Normandy HS, Parma, OH
104.5	12	B. Berlin, Shawnee HS, Lima, OH	102.0	11	M. Toney, Sandusky HS, Sandusky, OH
104.5	11	S. Corrigan, Solon HS, Solon, OH	102.0	12	R. Seiler, Sandusky HS, Sandusky, OH
104.5	11	A. Singh, Troy HS, Troy, MI	102.0	12	M. Crisp, Sandusky HS, Sandusky, OH
104.5	11	S. Chen, Troy HS, Troy, MI	102.0	11	R. Cottrell, Seven Hills Sch, Cincinnati, OH
104.0	11	G. Bates, Cloverleaf HS, Lodi, OH	102.0	11	C. Hoffman, Solon HS, Solon, OH
104.0	11	S. Kim, Culver Academies, Culver, IN	102.0	12	M. Davis, Solon HS, Solon, OH
104.0	11	B. Basila, Highland HS, Highland, IN	102.0	11	N. Shew, South Vermillion HS, Clinton, IN
104.0	12	D. Wald, Okemos HS, Okemos, MI	102.0	11	C. Chesarino, St Peter Chanel HS, Bedford, OH
104.0	11	A. Fritsch, Oldenburg Acad., Oldenburg, IN	102.0	9	F. Murshed, Troy HS, Troy, MI
104.0	12	N. Wright, Terre Haute South Vigo HS, Terre Haute, IN	102.0	9	C. Lin, Troy HS, Troy, MI
104.0	11	B. Huang, Troy HS, Troy, MI	102.0	11	A. Whitehead, Valparaiso HS, Valparaiso, IN

Student Honor Roll AMC 12B (U.S. & Canada), Continued

102.0	11	C. Rowland, Valparaiso HS, Valparaiso, IN	101.0	12	N. Foos, North Newton J/S HS, Morocco, IN
102.0	11	F. Hafeez, Valparaiso HS, Valparaiso, IN	101.0	12	H. Vu, Portage HS, Portage, IN
102.0	10	S. Zona, West Ottawa HS, Holland, MI	101.0	12	C. Isaac, Portage HS, Portage, IN
102.0	11	J. Cross, Western Reserve Acad., Hudson, OH	101.0	11	R. Turba, Seven Hills Sch, Cincinnati, OH
102.0	11	D. Clay, William Mason HS, Mason, OH	101.0	11	A. Rittgers, Seven Hills Sch, Cincinnati, OH
101.5	11	D. Carroll, Bexley HS, Bexley, OH	101.0	11	C. Miller, Seven Hills Sch, Cincinnati, OH
101.0	11	K. Ricci, Archbishop Hoban HS, Akron, OH	101.0	11	E. Lawrence, Shaker Hts HS, Shaker Hts, OH
101.0	12	B. Kurtz, Archbishop Hoban HS, Akron, OH	101.0	12	J. Siena, Solon HS, Solon, OH
101.0	11	A. Cassidy, Berea HS, Berea, OH	101.0	12	D. Schluchter, Solon HS, Solon, OH
101.0	11	E. Scher, Bexley HS, Bexley, OH	101.0	11	D. Narendra, Solon HS, Solon, OH
101.0	12	L. Matrka, Bexley HS, Bexley, OH	101.0	12	A. Kuchuk, Solon HS, Solon, OH
101.0	11	K. Stover, Canal Winchester HS, Canal Winchester, OH	101.0	12	J. Kossoff, Solon HS, Solon, OH
101.0	10	K. Shiue, Carmel HS, Carmel, IN	101.0	12	C. Cunningham, Solon HS, Solon, OH
101.0	10	K. Kim, Carmel HS, Carmel, IN	101.0	11	A. Lacker, Sycamore HS, Cincinnati, OH
101.0	12	L. Panayi, Chesterton SHS, Chesterton, IN	101.0	11	R. Scuderi, Valparaiso HS, Valparaiso, IN
101.0	11	J. Lewis, Chesterton SHS, Chesterton, IN	101.0	12	M. Hammond, Valparaiso HS, Valparaiso, IN
101.0	12	M. Cho, Chesterton SHS, Chesterton, IN	101.0	11	T. Brown, Wayne HS, Fort Wayne, IN
101.0	11	S. Denuyl, Clinton HS, Clinton, MI	101.0	11	F. Barbutti, West Ottawa HS, Holland, MI
101.0	12	K. Kyburz, Ctr Grove HS, Greenwood, IN	101.0	11	K. Rausch, William Mason HS, Mason, OH
101.0	12	D. Randazzo, De La Salle Collegiate HS, Warren, MI	100.5	11	J. Pawlak, De La Salle Collegiate HS, Warren, MI
101.0	11	T. Guinall, Dearborn Ctr-Math/Sci/Tec, Dearborn Hts, MI	100.5	8	A. Desai, ICAE, Troy, MI
101.0	11	M. Dale Hench, Dearborn Ctr-Math/Sci/Tec, Dearborn Hts, MI	100.5	12	P. Strotman, Indian Hill HS, Cincinnati, OH
101.0	11	K. Noble, Franklin HS, Franklin, OH	100.5	11	J. Hise, Kenston HS, Chagrin Falls, OH
101.0	10	J. Zettel, Hamilton Southeastern HS, Fishers, IN	100.5	11	K. Fenn, Maumee HS, Maumee, OH
101.0	11	Y. Zeng, Hamilton Southeastern HS, Fishers, IN	100.5	12	Y. Lu, Okemos HS, Okemos, MI
101.0	12	A. Stevenson, Hamilton Southeastern HS, Fishers, IN	100.5	11	P. Liu, Okemos HS, Okemos, MI
101.0	11	A. Rizzie, Hamilton Southeastern HS, Fishers, IN	100.5	12	C. Carson, Penn HS, Mishawaka, IN
101.0	11	A. Hershberger, Hamilton Southeastern HS, Fishers, IN	100.5	12	D. Soules, River View HS, Warsaw, OH
101.0	12	E. Fisher, Hamilton Southeastern HS, Fishers, IN	100.5	12	N. Gupta, Shawnee HS, Lima, OH
101.0	11	H. Elson, Hamilton Southeastern HS, Fishers, IN	100.5	9	L. Tan, Sycamore HS, Cincinnati, OH
101.0	12	T. Pozywio, Highland HS, Highland, IN	100.5	11	S. Raghavan, Sycamore HS, Cincinnati, OH
101.0	12	J. Neydon, Holland HS, Holland, MI	100.5	12	K. Ludwig, Valparaiso HS, Valparaiso, IN
101.0	12	A. Kort, Holland HS, Holland, MI	100.5	11	E. Knauft, Valparaiso HS, Valparaiso, IN
101.0	11	K. Kang, IN Acad Math/Sci/Hum, Muncie, IN	100.5	11	K. Crosby, West Ottawa HS, Holland, MI
101.0	9	R. Cheng, Laurel Sch, Shaker Hts, OH	100.5	10	J. Lee, Western Reserve Acad., Hudson, OH
101.0	11	B. Regueiro, Maumee HS, Maumee, OH	100.5	12	C. Hacker, Western Reserve Acad., Hudson, OH
101.0	12	M. Mellon, McCutcheon HS, Lafayette, IN	100.5	11	M. Lamm, William Mason HS, Mason, OH
101.0	10	B. Ormiston, Midpark HS, Middleburg Ht, OH	100.0	12	N. Ghamisari, Cincinnati Cry DS, Cincinnati, OH
101.0	12	D. Love, Mooresville HS, Mooresville, IN	100.0	11	P. Prusakov, Penn HS, Mishawaka, IN

REGION 5

Score	Gr	Name, School, City, State	Score	Gr	Name, School, City, State
122.0	12	D. Bouchard, St Louis Park HS, St Louis Park, MN	116.0	12	A. Barr, Apple Valley HS, Apple Valley, MN
122.0	10	E. Riedl, Torino-Grace HS, Fridley, MN	116.0	11	T. Sharma, Eden Prairie SHS, Eden Prairie, MN
120.5	11	D. Buchs, HomeS, Rochester, MN	116.0	11	R. Ma, Eden Prairie SHS, Eden Prairie, MN
120.5	11	A. Hallquist, John F Kennedy HS, Cedar Rapids, IA	116.0	11	K. Liao, Eden Prairie SHS, Eden Prairie, MN
120.5	11	E. Mukherjee, Washburn Rural HS, Topeka, KS	116.0	11	Y. Wu, Lincoln East HS, Lincoln, NE
119.5	12	S. Anthony, Lincoln East HS, Lincoln, NE	116.0	12	M. Shireman, Minnetonka SHS, Minnetonka, MN
119.5	11	H. Breckbill, Lincoln Northeast HS, Lincoln, NE	116.0	11	M. Zorlu, OK Sch of Sci/Math, Oklahoma City, OK
119.5	12	Q. Fu, Little Rock Cnt'l HS, Little Rock, AR	116.0	12	N. Olson, The Marshall Sch, Duluth, MN
119.5	11	O. Pulscher, Minnehaha Acad., Minneapolis, MN	115.0	12	J. Park, Ames HS, Ames, IA
119.5	11	D. Zou, Nicolet HS, Glendale, WI	115.0	12	J. Engstrom, Apple Valley HS, Apple Valley, MN
118.5	12	E. Yang, Cnt'l SHS, St. Paul, MN	115.0	12	D. Schwobe, Chilton HS, Chilton, WI
118.5	12	A. Gordon, Eden Prairie SHS, Eden Prairie, MN	115.0	11	D. Alexander, Cnt'l SHS, St. Paul, MN
118.5	11	N. Born, Henry HS, Minneapolis, MN	115.0	12	A. Bell, Eden Prairie SHS, Eden Prairie, MN
118.5	11	A. Chan, Nicolet HS, Glendale, WI	115.0	12	J. Watton, Lincoln East HS, Lincoln, NE
118.5	11	S. Liang, OK Sch of Sci/Math, Oklahoma City, OK	115.0	12	J. Simon, Little Rock Cnt'l HS, Little Rock, AR
118.5	12	V. Strelow, Random Lake HS, Random Lake, WI	115.0	10	P. Liu, Little Rock Cnt'l HS, Little Rock, AR
118.5	10	S. Li, Shawnee Mission HS-S, Shawnee Mission, KS	115.0	11	I. Ahmed, Middleton HS, Middleton, WI
118.5	12	A. Mebust, South HS, Minneapolis, MN	115.0	12	M. Hurd, Minnetonka SHS, Minnetonka, MN
118.5	11	J. Slegers, Unity Chr. HS, Orange City, IA	115.0	11	K. Woodson, OK Sch of Sci/Math, Oklahoma City, OK
118.5	11	B. Holmes, Wayzata HS, Plymouth, MN	115.0	11	J. Westcott, Omaha North HS, Omaha, NE
118.5	12	J. Saylor, West SHS, Iowa City, IA	115.0	9	G. Brockman, Red River HS, Grand Forks, ND
117.0	11	L. Watts, Little Rock Cnt'l HS, Little Rock, AR	115.0	10	D. Colon, Sibley HS, Mendota Hts, MN
117.0	11	Z. Hirschman, Nicolet HS, Glendale, WI	115.0	9	R. Agrawal, Wayzata HS, Plymouth, MN
117.0	12	E. Saunders, Rufus King Sch Coll Bound, Milwaukee, WI	115.0	11	J. Hwang, Wichita Collegiate Sch, Wichita, KS
117.0	11	A. Klein, West SHS, Iowa City, IA	114.5	9	W. Zhang, Shawnee Mission HS-S, Shawnee Mission, KS

Student Honor Roll AMC 12B (U.S. & Canada), Continued

113.5	12	E. Talmage, CR/Marion HomeS Ast. Prog, Cedar Rapids, IA	109.0	11	N. Tobaben, Shawnee Hts SHS, Tecumseh, KS
113.5	12	S. Schmitt, Nicolet HS, Glendale, WI	109.0	12	C. Lange, Univ. Sch-Milwaukee, Milwaukee, WI
113.5	11	D. Graves, Nicolet HS, Glendale, WI	109.0	11	C. Stepanova, Washburn Rural HS, Topeka, KS
113.5	12	J. Gates, OK Sch of Sci/Math, Oklahoma City, OK	109.0	8	S. Kim, Washburn Rural HS, Topeka, KS
112.5	11	L. Lowry, Ames HS, Ames, IA	109.0	11	B. Carr, Washburn Rural HS, Topeka, KS
112.5	12	P. Tietz, Blake Sch-Northrup, Minneapolis, MN	108.0	12	K. Leonard, Albert Lea SHS, Albert Lea, MN
112.5	12	J. Park, Blake Sch-Northrup, Minneapolis, MN	108.0	11	K. Shepard, Apple Valley HS, Apple Valley, MN
112.5	12	B. Schuenke, Burnsville HS, Burnsville, MN	108.0	11	W. Israel, Apple Valley HS, Apple Valley, MN
112.5	12	J. Park, Cono Chr. Sch, Walker, IA	108.0	11	J. Witthuhn, Appleton West HS, Appleton, WI
112.5	10	W. Han, Eden Prairie SHS, Eden Prairie, MN	108.0	11	C. Spartz, Blaine HS, Blaine, MN
112.5	9	A. Lin, Lincoln East HS, Lincoln, NE	108.0	11	M. Steiner, Blake Sch-Northrup, Minneapolis, MN
112.5	10	A. Fluit, Lincoln East HS, Lincoln, NE	108.0	12	M. Vallez, Burnsville HS, Burnsville, MN
112.5	8	A. Churchill, Lincoln East HS, Lincoln, NE	108.0	12	M. Martin, Cedar Falls HS, Cedar Falls, IA
112.5	12	M. Kathan, Nicolet HS, Glendale, WI	108.0	11	A. Jyengar, Cedar Falls HS, Cedar Falls, IA
112.5	11	B. Lupo, Omaha North HS, Omaha, NE	108.0	11	B. Bush, Edgewood HS, Madison, WI
112.5	11	W. Carlson, Shawnee Mission HS-S, Shawnee Mission, KS	108.0	12	P. Schaefer, Fargo North HS, Fargo, ND
112.5	9	M. Batrick, Shawnee Mission HS-S, Shawnee Mission, KS	108.0	12	A. Winnie, Germantown HS, Germantown, WI
111.5	11	C. Johnston, Ames HS, Ames, IA	108.0	11	C. Hanson, Hillcrest Luth. Acad., Fergus Falls, MN
111.5	11	T. Baxter, Appleton West HS, Appleton, WI	108.0	11	B. Hanson, Kearney HS, Kearney, NE
111.5	12	L. Mandile, Blake Sch-Northrup, Minneapolis, MN	108.0	10	K. Johnson, Lincoln East HS, Lincoln, NE
111.5	9	R. Liu, Eden Prairie SHS, Eden Prairie, MN	108.0	10	F. Zhao, Little Rock Cn'l HS, Little Rock, AR
111.5	12	E. Brand, Jefferson SHS, Alexandria, MN	108.0	12	S. Patel, Little Rock Cn'l HS, Little Rock, AR
111.5	11	J. Stremick, Langdon HS, Langdon, ND	108.0	10	J. Schrum, Marshalltown HS, Marshalltown, IA
111.5	11	G. Loope, Lincoln Northeast HS, Lincoln, NE	108.0	11	A. Buchele, Mason City HS, Mason City, IA
111.5	11	H. Reich, Mahtomedi SHS, Mahtomedi, MN	108.0	12	R. Solomon, Middleton HS, Middleton, WI
111.5	9	E. Lauerhant, Mahtomedi SHS, Mahtomedi, MN	108.0	11	S. Faulkner, Middleton HS, Middleton, WI
111.5	12	T. Gustafson, Minnetonka SHS, Minnetonka, MN	108.0	12	J. Dahl, Minnetonka SHS, Minnetonka, MN
111.5	11	G. Tepy, Nicolet HS, Glendale, WI	108.0	12	S. Levine, Nicolet HS, Glendale, WI
111.5	10	D. Jang, Nicolet HS, Glendale, WI	108.0	12	L. Kampmeier, Nicolet HS, Glendale, WI
111.5	12	A. Kesi, North Little Rock HS - West Campus, N. Little Rock, AR	108.0	10	S. Ance, Nicolet HS, Glendale, WI
111.5	11	A. Ngyuen, OK Sch of Sci/Math, Oklahoma City, OK	108.0	11	A. Dixon, OK Sch of Sci/Math, Oklahoma City, OK
111.5	11	S. Clayton Jr, Putnam City North HS, Oklahoma City, OK	108.0	11	E. Luxon, Omaha North HS, Omaha, NE
111.5	12	R. Leichtling, Rufus King Sch Coll Bound, Milwaukee, WI	108.0	12	S. Dudley, Omaha North HS, Omaha, NE
111.5	11	T. Zhou, Wayzata HS, Plymouth, MN	108.0	12	M. Myers, Princeton HS, Princeton, MN
111.5	12	A. Russo, West SHS, Iowa City, IA	108.0	11	J. Weinand, Scotus Cn'l Cath. HS, Columbus, NE
110.0	12	J. Vaurio, Burnsville HS, Burnsville, MN	108.0	12	D. Strigenz, St Mary's Springs HS, Fond Du Lac, WI
110.0	12	J. Nitz, Marshall HS, Marshall, WI	108.0	12	G. Heath, Winona SHS, Winona, MN
110.0	12	M. Seiffert, Minnehaha Acad., Minneapolis, MN	107.5	12	M. Labukas, Burnsville HS, Burnsville, MN
110.0	11	H. Anderson, Minnehaha Acad., Minneapolis, MN	107.5	12	J. Desouky, Middleton HS, Middleton, WI
110.0	12	J. Tucker, Nicolet HS, Glendale, WI	106.5	11	P. Simones, Apple Valley HS, Apple Valley, MN
110.0	12	P. Warmker, Norman HS, Norman, OK	106.5	11	K. Reinan, Apple Valley HS, Apple Valley, MN
110.0	11	L. Miller, Norman HS, Norman, OK	106.5	12	M. Cenci, Burnsville HS, Burnsville, MN
110.0	12	A. Roussanova, Wayzata HS, Plymouth, MN	106.5	11	B. Wood, Coon Rapids HS, Coon Rapids, MN
109.0	12	H. A. Ames HS, Ames, IA	106.5	12	K. Menden, Divine Savior Holy Angels HS, Milwaukee, WI
109.0	11	L. Wirtz, Bettendorf HS, Bettendorf, IA	106.5	11	C. McEachern, Highland Park SHS, St. Paul, MN
109.0	12	M. Westlund, Bettendorf HS, Bettendorf, IA	106.5	11	J. Draney, Lincoln East HS, Lincoln, NE
109.0	12	M. Levere, Blaine HS, Blaine, MN	106.5	11	M. Low, Minnetonka SHS, Minnetonka, MN
109.0	11	M. Ragalie, Bradford HS, Kenosha, WI	106.5	10	C. Zien, Nicolet HS, Glendale, WI
109.0	12	J. Cullen, Chilton HS, Chilton, WI	106.5	12	N. Stockdale, Norman HS, Norman, OK
109.0	12	C. Cogburn, Claremore HS, Claremore, OK	106.5	12	E. Brunkow, Norris HS, Firth, NE
109.0	10	A. Wang, Cn'l SHS, St. Paul, MN	106.5	12	W. Ketchum, OK Sch of Sci/Math, Oklahoma City, OK
109.0	11	M. Ducker, Cn'l SHS, St. Paul, MN	106.5	12	E. Kim, Seaman HS, Topeka, KS
109.0	10	A. Fast, Lincoln East HS, Lincoln, NE	106.5	11	D. Glenna, Two Rivers HS, Two Rivers, WI
109.0	10	Z. Cascini, Lincoln East HS, Lincoln, NE	106.0	11	L. Wang, Eden Prairie SHS, Eden Prairie, MN
109.0	10	S. By, Mankato East HS, Mankato, MN	105.5	12	P. Gladen, 1, Alexandria, MN
109.0	12	J. Sundstrom, Marshall HS, Marshall, WI	105.5	11	A. Pieterick, Altoona HS, Altoona, WI
109.0	10	B. Henderson, Mason City HS, Mason City, IA	105.5	12	A. Roepke, Auburn HS, Auburn, NE
109.0	11	S. Woodbeck, Minnetonka SHS, Minnetonka, MN	105.5	11	J. Wirth, Blake Sch-Northrup, Minneapolis, MN
109.0	12	J. Ramsey, Norman HS, Norman, OK	105.5	11	E. Sorensen, Bradford HS, Kenosha, WI
109.0	11	J. Milstein, Norman HS, Norman, OK	105.5	11	D. Doerr, Burnsville HS, Burnsville, MN
109.0	11	J. Azimi Bolourian, Norman HS, Norman, OK	105.5	11	A. Riggs, Cedar Falls HS, Cedar Falls, IA
109.0	11	A. Kuhl, North Scott SHS, Eldridge, IA	105.5	11	A. Larson, Classen Sch Adv Studies, Oklahoma City, OK
109.0	12	A. Wieland, O'Gorman HS, Sioux Falls, SD	105.5	8	L. Gaebler, CR/Marion HomeS Ast. Prog, Cedar Rapids, IA
109.0	12	C. McGee, Oshkosh North HS, Oshkosh, WI	105.5	11	M. Murphy, Edgewood HS, Madison, WI
109.0	11	C. Hallquist, Oshkosh North HS, Oshkosh, WI	105.5	11	R. Kirsling, Franklin Hi, Franklin, WI
109.0	12	A. Fickes, Sebeka HS, Sebeka, MN	105.5	12	J. Stanford, Iowa Western Comm. Col., Council Bluffs, IA

Student Honor Roll AMC 12B (U.S. & Canada), Continued

105.5	12	K. Scheff, Jackson Co. Cnr'l HS, Jackson, MN	104.0	12	M. Mullins, Norman HS, Norman, OK
105.5	11	M. Lucin, Jackson Co. Cnr'l HS, Jackson, MN	104.0	12	P. Erickson, Sibley HS, Mendota Hts, MN
105.5	11	C. Smith, Kearney HS, Kearney, NE	104.0	10	H. Chang, Wayzata HS, Plymouth, MN
105.5	10	K. Ketcham, Kearney HS, Kearney, NE	103.0	11	J. Messer, Albany Area SHS, Albany, MN
105.5	12	D. Warden, Mahtomedi SHS, Mahtomedi, MN	103.0	11	N. Williams, Apple Valley HS, Apple Valley, MN
105.5	12	N. West, Marshalltown HS, Marshalltown, IA	103.0	11	J. Rieck, Burnsville HS, Burnsville, MN
105.5	11	S. Kravik, Minnehaha Acad., Minneapolis, MN	103.0	10	L. Ricke, Burnsville HS, Burnsville, MN
105.5	12	C. Zien, Nicolet HS, Glendale, WI	103.0	12	K. Braam, Burnsville HS, Burnsville, MN
105.5	12	D. Winter, Nicolet HS, Glendale, WI	103.0	12	Z. Alwine, Burnsville HS, Burnsville, MN
105.5	11	J. Keuler, Nicolet HS, Glendale, WI	103.0	11	S. Darbe, Casady Sch, Oklahoma City, OK
105.5	12	J. Kavalar, Nicolet HS, Glendale, WI	103.0	11	B. Thanapermsuk, Classen Sch Adv Studies, Oklahoma City, OK
105.5	12	D. Cohn, Nicolet HS, Glendale, WI	103.0	10	A. Ruskiewicz, Franklin Hi, Franklin, WI
105.5	11	A. Burns, Nicolet HS, Glendale, WI	103.0	12	D. Desai, Franklin Hi, Franklin, WI
105.5	11	M. Onwiler, Norris HS, Firth, NE	103.0	12	J. Stangland, John F Kennedy HS, Cedar Rapids, IA
105.5	12	C. Tou, Princeton HS, Princeton, MN	103.0	12	S. Walt, Lincoln Southeast HS, Lincoln, NE
105.5	12	J. Staudt, Rockford SHS, Rockford, IA	103.0	10	S. Feinberg, Little Rock Cnr'l HS, Little Rock, AR
105.5	11	B. Johnson, Shawnee Hts SHS, Tecumseh, KS	103.0	11	T. Robinson, Mahtomedi SHS, Mahtomedi, MN
105.5	12	K. Kahler, Sibley HS, Mendota Hts, MN	103.0	10	B. Coyle, Mandan HS, Mandan, ND
105.5	12	S. Scott, Stillwater HS, Stillwater, OK	103.0	12	J. Gustafson, Minnehaha Acad., Minneapolis, MN
105.5	11	S. Klatt, Stillwater HS, Stillwater, OK	103.0	11	A. Ahlgren, Minnehaha Acad., Minneapolis, MN
105.5	11	S. Henley, Stillwater HS, Stillwater, OK	103.0	11	M. Kathan, Nicolet HS, Glendale, WI
105.5	11	A. MacHones, The Marshall Sch, Duluth, MN	103.0	11	D. Weiss, Norman HS, Norman, OK
105.5	12	D. Anderson, West Luth. HS, Plymouth, MN	103.0	11	M. Troupe, Norris HS, Firth, NE
105.5	11	C. Ohs, Winona SHS, Winona, MN	103.0	12	N. Bobinski, Rufus King Sch Coll Bound, Milwaukee, WI
105.0	12	D. Blees, Eagle Crest Acad., North St Paul, MN	103.0	12	D. Binghampankrat, Rufus King Sch Coll Bound, Milwaukee, WI
105.0	12	J. Stanford, OK Sch of Sci/Math, Oklahoma City, OK	103.0	12	G. Armon, South HS, Minneapolis, MN
104.5	11	A. Seavey, Apple Valley HS, Apple Valley, MN	103.0	12	S. Sanders, The Marshall Sch, Duluth, MN
104.5	11	N. Morrison, Apple Valley HS, Apple Valley, MN	103.0	12	M. Ross, Viroqua HS, Viroqua, WI
104.5	11	N. Pikus, Blaine HS, Blaine, MN	103.0	12	N. Larson, White Bear SHS-South, White Bear Lake, MN
104.5	11	R. Renier, Blake Sch-Northrup, Minneapolis, MN	102.5	11	M. Vogt, Germantown Hi, Germantown, WI
104.5	12	K. Peterson, Burnsville HS, Burnsville, MN	102.0	12	T. Wiese, Albert Lea SHS, Albert Lea, MN
104.5	11	P. Thomas, Camanche HS, Camanche, IA	102.0	11	D. Pfundheller, Altoona HS, Altoona, WI
104.5	11	J. Swartley, Cedar Falls HS, Cedar Falls, IA	102.0	12	B. Jamison, Arlington HS, Arlington, NE
104.5	12	J. Senchina, Cedar Falls HS, Cedar Falls, IA	102.0	10	D. Romans, Ashland-Greenwood HS, Ashland, NE
104.5	10	V. Pamulapati, Cedar Falls HS, Cedar Falls, IA	102.0	12	D. Murray, Bertendorf HS, Bertendorf, IA
104.5	11	K. Cessna, Cedar Falls HS, Cedar Falls, IA	102.0	11	J. Wax, Blaine HS, Blaine, MN
104.5	12	D. St John, Claremore HS, Claremore, OK	102.0	11	N. Ratner, Blake Sch-Northrup, Minneapolis, MN
104.5	12	J. Ackerman, Coon Rapids HS, Coon Rapids, MN	102.0	12	C. Pham, Blake Sch-Northrup, Minneapolis, MN
104.5	12	J. Laber, Fargo North HS, Fargo, ND	102.0		J. Cannestra, Bradford HS, Kenosha, WI
104.5	12	S. Romerei M, Halstead HS, Halstead, KS	102.0	12	Z. Skalko, Burnsville HS, Burnsville, MN
104.5	12	J. Regehr, Halstead HS, Halstead, KS	102.0	12	C. Giuttari, Burnsville HS, Burnsville, MN
104.5	12	A. Sevier, John F Kennedy HS, Cedar Rapids, IA	102.0	10	V. Gao, Burnsville HS, Burnsville, MN
104.5	11	R. Levine, John F Kennedy HS, Cedar Rapids, IA	102.0	12	K. Swartley, Cedar Falls HS, Cedar Falls, IA
104.5	10	L. Soderbeg, Little Rock Cnr'l HS, Little Rock, AR	102.0	12	M. Wickersham, Chilton HS, Chilton, WI
104.5	10	J. Fang, Little Rock Cnr'l HS, Little Rock, AR	102.0	11	M. Khounsavath, Classen Sch Adv Studies, Oklahoma City, OK
104.5	12	C. Anderson, Mahtomedi SHS, Mahtomedi, MN	102.0	11	S. Kemper, Cnr'l SHS, St. Paul, MN
104.5	12	R. Weber, Marshalltown HS, Marshalltown, IA	102.0	12	H. Panci, Conserve Sch, Land O'Lakes, WI
104.5	11	J. Reinhart, Minnetonka SHS, Minnetonka, MN	102.0	11	B. Hellevang, Fargo North HS, Fargo, ND
104.5	12	M. Moehring, Minnetonka SHS, Minnetonka, MN	102.0	12	G. Groth, Franklin Hi, Franklin, WI
104.5	11	B. Rusinow, Nicolet HS, Glendale, WI	102.0	12	R. Winarski, Germantown Hi, Germantown, WI
104.5	12	S. Leib, Nicolet HS, Glendale, WI	102.0	12	A. Christenson, Hillcrest Luth. Acad., Fergus Falls, MN
104.5	11	V. Ghosh, Nicolet HS, Glendale, WI	102.0	12	B. Stewart, Immanuel Luth. HS, Eau Claire, WI
104.5	10	J. Hennigan, North Scott HS, Eldridge, IA	102.0	12	S. Sailer, Jefferson SHS, Alexandria, MN
104.5	12	G. Torres, Omaha North HS, Omaha, NE	102.0	10	S. Freeman, Jefferson SHS, Alexandria, MN
104.5	12	B. Reiss, Omaha Northwest HS, Omaha, NE	102.0	11	M. Becker, Jefferson SHS, Alexandria, MN
104.5	11	A. Ballard, Putnam City North HS, Oklahoma City, OK	102.0	11	A. Steinmetz, John F Kennedy HS, Cedar Rapids, IA
104.5	12	A. Gibbs, Seaman HS, Topeka, KS	102.0	11	P. Barnett, John F Kennedy HS, Cedar Rapids, IA
104.5	11	J. Waechter, Shawnee Hts SHS, Tecumseh, KS	102.0	12	E. Mikkelsen, Langdon HS, Langdon, ND
104.5	11	J. Lesser, Shawnee Hts SHS, Tecumseh, KS	102.0	10	S. Hudson, Lincoln East HS, Lincoln, NE
104.5	9	S. Vig, St Louis Park HS, St Louis Park, MN	102.0	11	P. Williams, Mahtomedi SHS, Mahtomedi, MN
104.5	12	T. Wittkopp, St Mary's Springs HS, Fond Du Lac, WI	102.0	11	J. Lindeke, Mahtomedi SHS, Mahtomedi, MN
104.5	12	T. Harris, St Mary's Springs HS, Fond Du Lac, WI	102.0	11	T. Schultz, Minnetonka SHS, Minnetonka, MN
104.5	11	J. Slegers, Unity Chr. HS, Orange City, IA	102.0	12	P. Polacik, Minnetonka SHS, Minnetonka, MN
104.5	11	D. Thompson, Wayzata HS, Plymouth, MN	102.0	12	S. Petersen, Minnetonka SHS, Minnetonka, MN
104.5	12	N. Lowery, Winona SHS, Winona, MN	102.0	10	S. Litsey, Minnetonka SHS, Minnetonka, MN
104.0	12	D. Ketelsleger, Apple Valley HS, Apple Valley, MN	102.0	12	A. Kraft, Moberge HS, Moberge, SD

Student Honor Roll AMC 12B (U.S. & Canada), Continued

102.0	12	A. Dropkin, Nicolet HS, Glendale, WI	101.0	11	K. Hendricksen, Jackson Co. Cnr'l HS, Jackson, MN
102.0	11	S. Torneten, Norman HS, Norman, OK	101.0	12	A. Schmidt, Lincoln East HS, Lincoln, NE
102.0	12	K. Ensler, Norman HS, Norman, OK	101.0	10	S. Eppel, Lincoln East HS, Lincoln, NE
102.0	11	A. Boone, North HS, Wichita, KS	101.0	11	R. Ohs, Lincoln Southeast HS, Lincoln, NE
102.0	12	M. Mallek, O'Gorman HS, Sioux Falls, SD	101.0	9	R. Murdoch, Lincoln Southeast HS, Lincoln, NE
102.0	12	J. Walz, Princeton HS, Princeton, MN	101.0	9	J. Souder, Mahtomedi SHS, Mahtomedi, MN
102.0	11	M. Price, Princeton HS, Princeton, MN	101.0	11	D. Lick, Nicolet HS, Glendale, WI
102.0	12	T. Mehoke, Random Lake HS, Random Lake, WI	101.0	12	C. Hoffman, Nicolet HS, Glendale, WI
102.0	12	P. Dickey, Rufus King Sch Coll Bound, Milwaukee, WI	101.0	12	M. Carlson, Nicolet HS, Glendale, WI
102.0	10	K. Wu, Sibley HS, Mendota Hts, MN	101.0	12	B. Owens, N. Little Rock HS - West Campus, N. Little Rock, AR
102.0	11	N. Labounty, The Marshall Sch, Duluth, MN	101.0	11	K. Stroukoff, OK Sch of Sci/Math, Oklahoma City, OK
102.0	12	A. Olthoff, Unity Chr. HS, Orange City, IA	101.0	11	M. Workman, Princeton HS, Princeton, MN
102.0	8	T. Johnson, Veritas Acad., Green Bay, WI	101.0	12	A. Parenteau, Princeton HS, Princeton, MN
102.0	9	C. Fei, Wayzata HS, Plymouth, MN	101.0	12	M. Benthin, Sibley HS, Mendota Hts, MN
102.0	11	S. Fromer, Wichita Collegiate Sch, Wichita, KS	101.0	12	B. Schuster, St Louis Park HS, St Louis Park, MN
102.0	11	C. Heene, Willmar SHS, Willmar, MN	101.0	12	K. Griffiths, St Mary's Springs HS, Fond Du Lac, WI
101.5	11	M. Wollak, Burnsville HS, Burnsville, MN	101.0	12	P. Hafferty, The Marshall Sch, Duluth, MN
101.5	12	M. Pham, Burnsville HS, Burnsville, MN	101.0	11	J. Hannon, Thomas Jefferson HS, Council Bluffs, IA
101.5	11	S. Zheng, Lincoln East HS, Lincoln, NE	101.0	12	S. Walwick, Underwood Public Schs, Underwood, MN
101.5	12	J. Vater, Middleton HS, Middleton, WI	101.0	11	R. Palmer, Waukee SHS, Waukee, IA
101.0	12	L. Mrozek, Albany Area SHS, Albany, MN	101.0	11	C. Varenhorst, Wichita Collegiate Sch, Wichita, KS
101.0	12	T. Melgard, Altoona HS, Altoona, WI	100.5	12	J. Misra, Ames HS, Ames, IA
101.0	12	J. Patton, Apple Valley HS, Apple Valley, MN	100.5	12	S. Klein, Appleton East HS, Appleton, WI
101.0	11	B. Baissa, Apple Valley HS, Apple Valley, MN	100.5	12	A. Benson, Blake Sch-Northrup, Minneapolis, MN
101.0	11	J. Rector, Arlington HS, Arlington, NE	100.5	12	M. Neisen, Burnsville HS, Burnsville, MN
101.0	11	J. Wagner, Beulah HS, Beulah, ND	100.5	12	L. Bockus, Casady Sch, Oklahoma City, OK
101.0	11	J. Wagner, Beulah HS, Beulah, ND	100.5	12	T. Krehbiel, Halstead HS, Halstead, KS
101.0	12	N. Fandrich, Beulah HS, Beulah, ND	100.5	11	C. Wagner, Jefferson SHS, Alexandria, MN
101.0	12	M. Puri, Blake Sch-Northrup, Minneapolis, MN	100.5	9	D. Hoff, Mahtomedi SHS, Mahtomedi, MN
101.0	12	W. Peterson, Blake Sch-Northrup, Minneapolis, MN	100.5	11	J. Keller, Minnehaha Acad., Minneapolis, MN
101.0	11	Z. Bjork, Blake Sch-Northrup, Minneapolis, MN	100.5	11	M. Hoeller, Nicolet HS, Glendale, WI
101.0	12	L. Mensing, Blue Earth Area SHS, Blue Earth, MN	100.5	12	A. Frolkis, Nicolet HS, Glendale, WI
101.0	12	J. Gavagan, Bradford HS, Kenosha, WI	100.5	11	J. Cohen, Nicolet HS, Glendale, WI
101.0	11	C. Kematick, Calvary Acad., N. Little Rock, AR	100.5	9	S. Zhu, Norman HS, Norman, OK
101.0	11	C. Frazer, Cedar Falls HS, Cedar Falls, IA	100.5	11	A. Watson, North SHS, North St. Paul, MN
101.0	12	J. Blount, Cedar Falls HS, Cedar Falls, IA	100.5	11	D. Zhang, OK Sch of Sci/Math, Oklahoma City, OK
101.0	10	A. Yerkman, Chilton HS, Chilton, WI	100.5	12	K. Kennedy, Shawnee Hts SHS, Tecumseh, KS
101.0	10	G. Holmstrom, Columbia Hts HS, Columbia Hts, MN	100.5	12	A. Anderson, Sibley HS, Mendota Hts, MN
101.0	12	A. Herbst, Coon Rapids HS, Coon Rapids, MN	100.5	12	S. Moen, The Marshall Sch, Duluth, MN
101.0	11	J. Nistler, Fargo North HS, Fargo, ND	100.5	9	D. Krueger, The Marshall Sch, Duluth, MN
101.0	11	A. Shields, Fort Calhoun J/S HS, Fort Calhoun, NE	100.5	12	D. Eling, The Marshall Sch, Duluth, MN
101.0	11	H. Alexander, Franklin Hi, Franklin, WI	100.5	10	B. Holzer, Two Rivers HS, Two Rivers, WI
101.0	12	D. Buskirk, Hill-Murray Sch, Maplewood, MN	100.5	11	E. Vermeer, Unity Chr. HS, Orange City, IA

REGION 6

Score	Gr	Name, School, City, State	Score	Gr	Name, School, City, State
122.0	12	R. Natarajan, New Trier Twp HS, Winnetka, IL	115.0	12	L. Keys, Girls Prep. Sch, Chattanooga, TN
121.5	12	S. Yang, IL Math & Sci Acad, Aurora, IL	115.0	12	C. Nelson, Greenwood Laboratory Sch, Springfield, MO
120.5	12	S. Cormier Iijima, IL Math & Sci Acad, Aurora, IL	115.0	11	K. Vleck, Hinsdale South HS, Darien, IL
120.5	11	D. Goldfein, Niles Township West HS, Skokie, IL	115.0	10	T. Mitchell, Naperville North HS, Naperville, IL
120.0	12	J. Albrecht, Naperville North HS, Naperville, IL	115.0	11	J. Logan, Naperville North HS, Naperville, IL
120.0	11	A. Officer, New Trier Twp HS, Winnetka, IL	115.0	11	J. Zimmerman, New Trier Twp HS, Winnetka, IL
119.5	12	G. Pharr, Farragut HS, Knoxville, TN	114.0	10	C. Chang, Naperville Cnr'l HS, Naperville, IL
119.5	12	A. Shenoy, Ladue Horton Watkins HS, St Louis, MO	113.5	12	A. Sheth, Farragut HS, Knoxville, TN
119.5	12	T. Mui, New Trier Twp HS, Winnetka, IL	113.5	10	L. Zhang, IL Math & Sci Acad., Aurora, IL
119.0	12	A. Chu, Memphis Univ. Sch, Memphis, TN	113.5	12	B. Wiedenbeck, Ladue Horton Watkins HS, St Louis, MO
118.5	11	H. Du, Naperville Cnr'l HS, Naperville, IL	113.5	12	R. Lee, New Trier Twp HS, Winnetka, IL
118.0	12	S. Kim, New Trier Twp HS, Winnetka, IL	113.5	12	N. Little, Ozark HS, Ozark, MO
118.0	11	C. Chang, New Trier Twp HS, Winnetka, IL	113.5	11	A. Lander, Rossview HS, Clarksville, TN
117.0	12	D. Seda, Belleville HS East, Belleville, IL	112.5	12	L. Thrash, Farragut HS, Knoxville, TN
117.0	11	E. Choi, Naperville North HS, Naperville, IL	112.5	11	B. Meccia, Farragut HS, Knoxville, TN
116.0	11	G. Poulos, New Trier Twp HS, Winnetka, IL	112.5	12	W. Camp, Farragut HS, Knoxville, TN
115.5	12	W. Kim, Webb Sch, Bell Buckle, TN	112.5	12	B. Cassmeyer, Helias Interparish HS, Jefferson City, MO
115.0	11	A. Hilgard, Alton SHS, Alton, IL	112.5	11	V. Kulkarni, Hinsdale South HS, Darien, IL
115.0	12	S. Hoeman, Cnr'l HS, Springfield, MO	112.5	10	E. Uvero, IL Math & Sci Acad., Aurora, IL
115.0	11	C. Bowers, Daviess Co. HS, Owensboro, KY	112.5	12	N. Brendler, Lincoln-Way East HS, Frankfort, IL
115.0	12	M. Woern, Farragut HS, Knoxville, TN	112.5	11	R. Zhu, New Trier Twp HS, Winnetka, IL

Student Honor Roll AMC 12B (U.S. & Canada), Continued

112.5	12	E. Conbeer, New Trier Twp HS, Winnetka, IL	108.0	11	D. Welch, St Charles North HS, St. Charles, IL
112.5	12	A. Romaschenko, Niles Twp West HS, Skokie, IL	108.0	11	T. Reynolds, Trinity HS, Louisville, KY
112.5	12	S. Reddy, Webb Sch, Bell Buckle, TN	108.0	11	J. Hanna, William Chrisman HS, Independence, MO
111.5	12	A. Greising, Aurora West HS, Aurora, IL	107.5	11	B. Reizman, IL Math & Sci Acad., Aurora, IL
111.5	12	J. Ekstrom, Aurora West HS, Aurora, IL	107.5	11	P. Sheth, Memphis Univ. Sch, Memphis, TN
111.5	11	M. Dothager, Belleville HS East, Belleville, IL	107.5	12	P. Nikodem, Niles Twp West HS, Skokie, IL
111.5	11	N. Hu, Cnt'l HS, Springfield, MO	107.5	11	K. Yerzhanov, West Platte J/S HS, Weston, MO
111.5	12	A. Perlack, Farragut HS, Knoxville, TN	106.5	11	R. Mello, Christ Prsb. Acad., Nashville, TN
111.5	11	C. Castelli, Glenbard East HS, Lombard, IL	106.5	12	R. Young, Davies Co. HS, Owensboro, KY
111.5	12	A. Rec, IL Math & Sci Acad., Aurora, IL	106.5	12	J. Gorski, Lincoln-Way East HS, Frankfort, IL
111.5	10	W. Chen, IL Math & Sci Acad., Aurora, IL	106.5	11	V. Kuntz, Maine West HS, Des Plaines, IL
111.5	12	J. Smith, Lincoln-Way East HS, Frankfort, IL	106.5	11	D. Weiss, Mehlville HS, St Louis, MO
111.5	12	M. Buckley, McMinn HS, Athens, TN	106.5	11	D. Qin, New Trier Twp HS, Winnetka, IL
111.5	9	B. Chen, Naperville Cnt'l HS, Naperville, IL	106.5	12	J. Nations, New Trier Twp HS, Winnetka, IL
111.5	12	M. Siegfried, New Trier Twp HS, Winnetka, IL	106.5	12	A. Ash, New Trier Twp HS, Winnetka, IL
111.5	11	R. Lee, Oak Ridge HS, Oak Ridge, TN	106.5	11	K. Fleming, Niles Twp West HS, Skokie, IL
111.5	12	I. Cvarkovic, St Charles East HS, St. Charles, IL	106.5	11	T. Graham, Northside Col. Prep HS, Chicago, IL
111.5	12	M. Polito, St Charles North HS, St. Charles, IL	106.5	11	T. Capps, St Louis Priory Sch, St. Louis, MO
111.5	11	M. Inkman, St Louis Priory Sch, St. Louis, MO	106.5	12	M. Dayringer, Whitfield Sch, St. Louis, MO
111.5	11	M. Avery, St Louis Priory Sch, St. Louis, MO	106.0	11	D. Zhuang, IL Math & Sci Acad., Aurora, IL
111.5	11	Z. Wexler, Univ. Sch-Nashville, Nashville, TN	105.5	11	W. Perry, Bearden HS, Knoxville, TN
111.0	12	P. Say, Sauk Valley Comm Coll, Dixon, IL	105.5	11	K. Zalocusky, Belleville HS East, Belleville, IL
110.0	11	J. Soltman, Univ. Sch-Nashville, Nashville, TN	105.5	11	J. McNutt, Farragut HS, Knoxville, TN
110.0	11	J. Lee, Webb Sch, Bell Buckle, TN	105.5	11	J. Leroy, Helias Interparish HS, Jefferson City, MO
109.5	10	F. Qayyum, Hinsdale South HS, Darien, IL	105.5	11	R. Ferrill, Hillwood HS, Nashville, TN
109.5	12	H. Lacea, Cnt'l HS, Springfield, MO	105.5	12	V. Narayan, Hinsdale South HS, Darien, IL
109.5	12	R. Dunaway, Cnt'l HS, Springfield, MO	105.5	10	N. Cheng, IL Math & Sci Acad., Aurora, IL
109.5	12	B. Reiniger, Collinsville HS, Collinsville, IL	105.5	11	A. Hammonds, Ladue Horton Watkins HS, St Louis, MO
109.5	11	M. Devries, Farragut HS, Knoxville, TN	105.5	11	K. Hanstad, Maine West HS, Des Plaines, IL
109.5	12	T. Patel, Glenbard East HS, Lombard, IL	105.5	12	B. Boswell, Memphis Univ. Sch, Memphis, TN
109.5	11	A. Palaniappan, Hickman HS, Columbia, MO	105.5	11	A. Lee, Naperville Cnt'l HS, Naperville, IL
109.5	10	S. Reddy, Hinsdale South HS, Darien, IL	105.5	12	R. Pickens, New Trier Twp HS, Winnetka, IL
109.5	11	Z. Li, Hinsdale South HS, Darien, IL	105.5	12	A. Lum, New Trier Twp HS, Winnetka, IL
109.5	10	X. Ye, IL Math & Sci Acad., Aurora, IL	105.5	11	E. Johnson, New Trier Twp HS, Winnetka, IL
109.5	11	J. Holland, McMinn HS, Athens, TN	105.5	11	L. Hines, New Trier Twp HS, Winnetka, IL
109.5	11	Y. Zhang, Naperville Cnt'l HS, Naperville, IL	105.5	12	L. Buchanan, Oak Ridge HS, Oak Ridge, TN
109.5	11	D. Tong, Naperville Cnt'l HS, Naperville, IL	105.5	11	J. Smith, Rossvie HS, Clarksville, TN
109.5	11	X. Tan, Naperville Cnt'l HS, Naperville, IL	105.5	12	T. Daniel, Rossvie HS, Clarksville, TN
109.5	11	A. Hoffman, New Trier Twp HS, Winnetka, IL	105.5	11	S. Ketchum, Springfield HS, Springfield, IL
109.5	11	A. Miller, Northside Col. Prep HS, Chicago, IL	105.5	12	F. Garriga, St Louis Priory Sch, St. Louis, MO
109.5	11	P. Dunstan, Oak Ridge HS, Oak Ridge, TN	105.5	12	G. Huddleston, Webb Sch, Bell Buckle, TN
109.5	11	J. Arcangeli, Oak Ridge HS, Oak Ridge, TN	104.5	9	K. Butler, Aurora West HS, Aurora, IL
109.5	11	J. Holland, Ravenwood HS, Brentwood, TN	104.5	11	C. Ryan, Chattanooga Chr. Sch, Chattanooga, TN
109.5	11	H. Newfieldplunket, St Charles East HS, St. Charles, IL	104.5	11	T. Boone, Cnt'l HS, Springfield, MO
109.5	12	K. Beauchamp, St Louis Priory Sch, St. Louis, MO	104.5	12	V. Chia, Farragut HS, Knoxville, TN
108.0	12	K. Shasteen, Collinsville HS, Collinsville, IL	104.5	11	N. Butala, Farragut HS, Knoxville, TN
108.0	11	N. Wellkamp, Eastern HS, Middletown, KY	104.5	11	M. Sellers, Girls Prep. Sch, Chattanooga, TN
108.0	12	M. Noltemeyer, Eastern HS, Middletown, KY	104.5	12	K. Clements, Glasgow R-I HS, Glasgow, MO
108.0	11	M. Grant, Girls Prep. Sch, Chattanooga, TN	104.5	12	B. Ludahl, Hinsdale South HS, Darien, IL
108.0	11	M. Hasan, Glenbard East HS, Lombard, IL	104.5	12	J. Patel, Maine West HS, Des Plaines, IL
108.0	11	T. Rehagen, Helias Interparish HS, Jefferson City, MO	104.5	12	S. Lee, Maine West HS, Des Plaines, IL
108.0	11	B. Shelton, Hickman HS, Columbia, MO	104.5	12	S. Tang, Mehlville HS, St Louis, MO
108.0	11	B. McMullen, Hickman HS, Columbia, MO	104.5	12	D. Mues, Mehlville HS, St Louis, MO
108.0	10	A. Chen, IL Math & Sci Acad., Aurora, IL	104.5	12	S. Majumdar, Memphis Univ. Sch, Memphis, TN
108.0	11	K. Wang, Memphis Univ. Sch, Memphis, TN	104.5	11	R. Ladyman, Memphis Univ. Sch, Memphis, TN
108.0	12	K. Liu, Naperville Cnt'l HS, Naperville, IL	104.5	9	H. Wang, Naperville Cnt'l HS, Naperville, IL
108.0	12	N. Orlofsky, New Trier Twp HS, Winnetka, IL	104.5	11	K. Sripada, New Trier Twp HS, Winnetka, IL
108.0	11	T. Kwak, New Trier Twp HS, Winnetka, IL	104.5	11	E. Freehack, New Trier Twp HS, Winnetka, IL
108.0	11	B. Jansen, New Trier Twp HS, Winnetka, IL	104.5	12	K. McCaffrey, Ozark HS, Ozark, MO
108.0	12	J. Footlik, Niles Twp West HS, Skokie, IL	104.5	12	K. Martin, Ozark HS, Ozark, MO
108.0	11	A. Vuong, Northside Col. Prep HS, Chicago, IL	104.5	11	M. Bennoth, St Charles East HS, St. Charles, IL
108.0	12	R. Umeki, Northside Col. Prep HS, Chicago, IL	104.5	11	J. Lancaster, St Charles North HS, St. Charles, IL
108.0	12	P. Dekhtyar, Northside Col. Prep HS, Chicago, IL	104.5	12	M. Pantalos, St Francis HS, Louisville, KY
108.0	12	K. Harrison, Pleasure Ridge Park HS, Louisville, KY	104.5	12	J. Restelli, St Louis Priory Sch, St. Louis, MO
108.0	12	J. Muehle, Springfield HS, Springfield, IL	104.5	12	J. Cupps, St Louis Priory Sch, St. Louis, MO
108.0	11	L. White, St Cecilia Acad., Nashville, TN	104.5	11	P. Corley, Webb Sch, Bell Buckle, TN

Student Honor Roll AMC 12B (U.S. & Canada), Continued

104.0	12	E. Menninga, Belleville HS East, Belleville, IL	102.0	10	S. Deitz, Naperville Cnr'l HS, Naperville, IL
104.0	12	R. Rush, Cnr'l HS, Springfield, MO	102.0	11	B. Nathan, New Trier Twp HS, Winnetka, IL
104.0	12	H. Oveys, Hickman HS, Columbia, MO	102.0	12	J. Horstkotte, New Trier Twp HS, Winnetka, IL
104.0	11	P. Oehrlein, Maine West HS, Des Plaines, IL	102.0	12	A. Goldberg, New Trier Twp HS, Winnetka, IL
104.0	11	G. Lee, New Trier Twp HS, Winnetka, IL	102.0	11	T. Cobia, New Trier Twp HS, Winnetka, IL
103.5	11	N. Grove, Ravenwood HS, Brentwood, TN	102.0	10	H. Cho, New Trier Twp HS, Winnetka, IL
103.5	11	S. Daugherty, Rossview HS, Clarksville, TN	102.0	11	M. Carag, Niles Twp West HS, Skokie, IL
103.0	12	E. Hadley, Clarksville Acad., Clarksville, TN	102.0	12	K. Mayfield, Northwest HS, Cedar Hill, MO
103.0	12	N. Schreiber, Collinsville HS, Collinsville, IL	102.0	11	T. Stilson, Ozark HS, Ozark, MO
103.0	10	M. Woerner, Farragut HS, Knoxville, TN	102.0	11	C. Bowling, Paul G Blazer HS, Ashland, KY
103.0	12	C. Aldridge, Hutchison Sch, Memphis, TN	102.0	11	S. Simpson, St Charles East HS, St. Charles, IL
103.0	12	A. Scodary, Ladue Horton Watkins HS, St Louis, MO	102.0	11	M. Kennedy, St Charles East HS, St. Charles, IL
103.0	12	G. Kannankeril, Lincoln-Way East HS, Frankfort, IL	102.0	11	B. Cheney, St Charles East HS, St. Charles, IL
103.0	10	M. Liu, Naperville Cnr'l HS, Naperville, IL	102.0	12	R. Kurka, St Louis Priory Sch, St. Louis, MO
103.0	11	A. Perelman, New Trier Twp HS, Winnetka, IL	102.0	10	R. Wessel, Trinity HS, Louisville, KY
103.0	11	H. Pasetliner, New Trier Twp HS, Winnetka, IL	102.0	11	B. Sachs, Univ. Sch-Nashville, Nashville, TN
103.0	12	M. MacNelly, New Trier Twp HS, Winnetka, IL	102.0	10	C. Simpson, Volunteer HS, Church Hill, TN
103.0	11	B. Giles, New Trier Twp HS, Winnetka, IL	102.0	12	A. Steele, Webb Sch, Bell Buckle, TN
103.0	12	M. Etemadi, New Trier Twp HS, Winnetka, IL	102.0	11	R. Shah, Webb Sch, Bell Buckle, TN
103.0	12	A. Edelstein, New Trier Twp HS, Winnetka, IL	101.5	12	A. Graham, Farragut HS, Knoxville, TN
103.0	12	G. Adams, New Trier Twp HS, Winnetka, IL	101.5	11	A. Rosenberg, Glenbard East HS, Lombard, IL
103.0	12	L. Frank, Niles Twp West HS, Skokie, IL	101.5	12	M. Gunkel, Lincoln-Way East HS, Frankfort, IL
103.0	11	M. Chon, Niles Twp West HS, Skokie, IL	101.5	12	W. Gebhardt, Lincoln-Way East HS, Frankfort, IL
103.0	12	M. Castillo, Niles Twp West HS, Skokie, IL	101.0	11	D. McDonald, Alton SHS, Alton, IL
103.0	12	J. Boka, Niles Twp West HS, Skokie, IL	101.0	10	L. Kosner, Aurora West HS, Aurora, IL
103.0	11	O. Worley, Oak Ridge HS, Oak Ridge, TN	101.0	12	J. Hamilton, Beecher HS, Beecher, IL
103.0	12	K. Duggan, Paul G Blazer HS, Ashland, KY	101.0	11	J. Russell, Christ Prsb. Acad., Nashville, TN
103.0	12	J. Sherman, St Louis Priory Sch, St. Louis, MO	101.0	11	G. Lee, Cnr'l HS, Springfield, MO
103.0	12	J. Nowicke, St Louis Priory Sch, St. Louis, MO	101.0	12	T. Smith, Dickson Co. HS, Dickson, TN
103.0	12	J. Nguyen, St Louis Priory Sch, St. Louis, MO	101.0	12	M. Schmidt, Glasgow R-Ii HS, Glasgow, MO
103.0	11	D. Muccigrosso, St Louis Priory Sch, St. Louis, MO	101.0	11	N. Paya, Glenbard East HS, Lombard, IL
103.0	11	M. Brenner, St Louis Priory Sch, St. Louis, MO	101.0	12	K. Shultz, Glendale HS, Springfield, MO
103.0	12	P. McHugh, Univ. Sch-Nashville, Nashville, TN	101.0	11	P. Shawhan, Glendale HS, Springfield, MO
103.0	12	K. Kim, Whitfield Sch, St. Louis, MO	101.0	11	S. Shimkus, Helias Interparish HS, Jefferson City, MO
102.5	11	J. Geerlings, Chattanooga Chr. Sch, Chattanooga, TN	101.0	11	S. Laude, Hinsdale South HS, Darien, IL
102.5	11	S. Jujo, Farragut HS, Knoxville, TN	101.0	11	R. Forler, IL Math & Sci Acad., Aurora, IL
102.5	12	Y. Wang, Hickman HS, Columbia, MO	101.0	11	K. Patel, Kentucky City DS, Louisville, KY
102.5	10	N. Sandberg, Hinsdale South HS, Darien, IL	101.0	11	M. Pearlstone, Ladue Horton Watkins HS, St Louis, MO
102.0	11	I. Kim, Bearden HS, Knoxville, TN	101.0	12	S. Husain, Niles Twp West HS, Skokie, IL
102.0	12	C. Opperman, Belleville HS East, Belleville, IL	101.0	12	J. Brooks, Northwest HS, Cedar Hill, MO
102.0	12	J. Johnson, Bond Co Comm Unit 2 HS, Greenville, IL	101.0	11	E. Vargas, Oak Ridge HS, Oak Ridge, TN
102.0	11	B. Lee, Christ Prsb. Acad., Nashville, TN	101.0	11	B. Klementz, Ozark HS, Ozark, MO
102.0	11	J. Cisowski, Comm. HS, West Chicago, IL	101.0	11	B. Zinninger, Pleasure Ridge Park HS, Louisville, KY
102.0	12	C. Swift, Farragut HS, Knoxville, TN	101.0	12	E. Newell, Springfield HS, Springfield, IL
102.0	11	J. Hickerson, Farragut HS, Knoxville, TN	101.0	12	B. Wheeler, St Charles North HS, St. Charles, IL
102.0	12	M. McGarry, Glenbard East HS, Lombard, IL	101.0	12	D. Pucci, St Charles North HS, St. Charles, IL
102.0	12	D. Larson, Glenbard East HS, Lombard, IL	101.0	11	S. Chan, Trinity HS, Louisville, KY
102.0	12	J. Folks, Glenbard East HS, Lombard, IL	100.5	12	J. Armstrong, Belleville HS East, Belleville, IL
102.0	11	J. Hummel, Helias Interparish HS, Jefferson City, MO	100.5	11	D. Taylor, Chattanooga Chr. Sch, Chattanooga, TN
102.0	10	V. Pandey, Hinsdale South HS, Darien, IL	100.5	11	N. Smirnov, Farragut HS, Knoxville, TN
102.0	11	M. Mikulka, IL Math & Sci Acad., Aurora, IL	100.5	11	D. Koenigsfeld, Helias Interparish HS, Jefferson City, MO
102.0	11	T. Kovacs, Ladue Horton Watkins HS, St Louis, MO	100.5	12	O. Kaymakcalan, Hinsdale South HS, Darien, IL
102.0	10	K. Seidel, Lincoln-Way East HS, Frankfort, IL	100.5	10	N. Nazarewicz, Oak Ridge HS, Oak Ridge, TN
102.0	11	E. Echevarria, Lincoln-Way East HS, Frankfort, IL	100.5	12	J. Thomas, Paul G Blazer HS, Ashland, KY
102.0	11	D. Post, Maine West HS, Des Plaines, IL	100.5	11	N. Driskell, St Francis HS, Louisville, KY
102.0	11	C. Mao, Naperville Cnr'l HS, Naperville, IL	100.5	11	J. Cohen, Univ. Sch-Nashville, Nashville, TN

REGION 7

Score	Gr	Name, School, City, State	Score	Gr	Name, School, City, State
122.0	11	H. Chung, Johnson HS, Austin, TX	118.5	12	J. Freeman, TX Acad. Math/Sci (TAMS), Denton, TX
120.5	12	B. Dodson, Klein HS, Klein, TX	117.0	9	C. Li, Li HomeS, Sugar Land, TX
120.0	12	B. Leedom, Georgetown HS, Georgetown, TX	116.0	10	J. Leake, Cinco Ranch HS, Katy, TX
120.5	12	S. Watson, MS School Math/Sci, Columbus, MS	116.0	12	K. Song, Johnson HS, Austin, TX
119.5	11	I. Haken, TX Acad. Math/Sci (TAMS), Denton, TX	116.0	12	W. Boney, Johnson HS, Austin, TX
119.5	12	J. Cooper, TX Acad. Math/Sci (TAMS), Denton, TX	116.0	11	R. Chen, Klein HS, Klein, TX
118.5	12	C. Min, Allen Acad., Bryan, TX	116.0	12	B. Shin, Pine Tree HS, Longview, TX
118.5	12	K. Tummel, TX Acad. Math/Sci (TAMS), Denton, TX	116.0	12	D. Shao, TX Acad. Math/Sci (TAMS), Denton, TX

Student Honor Roll AMC 12B (U.S. & Canada), Continued

115.0	9	O. Hunt, Austin Area HomeS, Austin, TX	108.0	9	C. Jackman, Bishop T. K Gorman M/HS, Tyler, TX
115.0	11	C. Lane, Highland Park HS, Dallas, TX	108.0	11	W. Koh, Cinco Ranch HS, Katy, TX
115.0	11	E. Ciuba, Hockaday Sch, Dallas, TX	108.0	12	X. Zhou, Clements HS, Sugar Land, TX
115.0	12	A. Watt, Kinkaid, Houston, TX	108.0	12	C. Zhang, Clements HS, Sugar Land, TX
115.0	12	N. Kathuria, Klein HS, Klein, TX	108.0	11	D. Tung, Clements HS, Sugar Land, TX
113.5	12	S. Hirsch, Lamar H S, Houston, TX	108.0	10	H. Farrell, Clements HS, Sugar Land, TX
112.5	12	F. Green, Austin Area HomeS, Austin, TX	108.0	12	D. Yarborough, Epis. HS, Bellaire, TX
112.5	12	A. Panda, Clements HS, Sugar Land, TX	108.0	11	N. Levinson, Highland Park HS, Dallas, TX
112.5	12	T. Sinha, Dunbar HS, Ft Worth, TX	108.0	11	O. Garg, Hockaday Sch, Dallas, TX
112.5	11	C. Duke, Georgetown HS, Georgetown, TX	108.0	10	D. Ting, Jasper HS, Plano, TX
112.5	11	H. Zhang, Johnson HS, Austin, TX	108.0	10	J. Schmerling, Johnson HS, Austin, TX
112.5	12	G. Finley, Johnson HS, Austin, TX	108.0	11	A. MacQueen, Johnson HS, Austin, TX
112.5	11	E. Gonzalez, Sandra Day O'Connor HS, Helotes, TX	108.0	11	J. Hu, Johnson HS, Austin, TX
112.5	9	T. Feng, Shepton H S, Plano, TX	108.0	8	T. Einav, Kealing JHS, Austin, TX
112.5	12	C. Zerhusen, The Awty Int'l Sch, Houston, TX	108.0	11	J. Kana, Mayde Creek HS, Houston, TX
112.0	11	Y. Zou, Clements HS, Sugar Land, TX	108.0	12	S. Parker, Richland SHS, N Richland Hills, TX
111.5	12	S. Shao, A & M Cons. HS, College Station, TX	108.0	12	B. Legault, Richland SHS, N Richland Hills, TX
111.5	12	J. Bassett, A & M Cons. HS, College Station, TX	108.0	12	K. Pena, Sandra Day O'Connor HS, Helotes, TX
111.5	12	W. Bosworth, Booker T Washington HS, Houston, TX	108.0	11	T. McDonald, Sandra Day O'Connor HS, Helotes, TX
111.5	9	S. Wei, Clements HS, Sugar Land, TX	108.0	11	J. Schlachter, Sci/Eng Magnet TWNVW, Dallas, TX
111.5	12	C. Hodgson, Clements HS, Sugar Land, TX	108.0	10	K. Li, Shepton H S, Plano, TX
111.5	12	K. Chien, Clements HS, Sugar Land, TX	108.0	12	G. Young, Stratford HS, Houston, TX
111.5	11	C. Chang, Clements HS, Sugar Land, TX	108.0	11	K. Woodruff, Stratford HS, Houston, TX
111.5	12	E. Campbell, Hockaday Sch, Dallas, TX	108.0	11	J. Toy, Stratford HS, Houston, TX
111.5	9	K. Williamson, Johnson HS, Austin, TX	108.0	12	R. Chaubey, TX Acad. Math/Sci (TAMS), Denton, TX
111.5	8	S. Schrag, Newman Smith HS, Carrollton, TX	106.5	12	D. Rutledge, Clements HS, Sugar Land, TX
111.5	8	K. Long, Newman Smith HS, Carrollton, TX	106.5	12	J. Huang, Clements HS, Sugar Land, TX
111.5	12	J. Dierksen, Pine Tree HS, Longview, TX	106.5	10	D. Chellaram, Clements HS, Sugar Land, TX
111.5	12	A. Tomar, Sandra Day O'Connor HS, Helotes, TX	106.5	11	H. Xu, Highland Park HS, Dallas, TX
111.5	11	S. Brown, Sci/Eng Magnet TWNVW, Dallas, TX	106.5	11	R. Payne, Hockaday Sch, Dallas, TX
111.5	11	B. Horn, St Pius X HS, Houston, TX	106.5	12	E. Bucholz, Hockaday Sch, Dallas, TX
111.5	12	R. Piazza, Stratford HS, Houston, TX	106.5	10	J. Lee, Jasper HS, Plano, TX
111.5	12	J. Lee, Stratford HS, Houston, TX	106.5	8	E. Chen, Kealing JHS, Austin, TX
111.5	11	C. Stambouzo, The Awty Int'l Sch, Houston, TX	106.5	9	A. Fisher, Newman Smith HS, Carrollton, TX
111.5	12	S. Russo, TX Acad. Math/Sci (TAMS), Denton, TX	106.5	12	D. Torres, Sandra Day O'Connor HS, Helotes, TX
111.5	12	M. Avara, TX Acad. Math/Sci (TAMS), Denton, TX	106.5	12	K. Man, Sandra Day O'Connor HS, Helotes, TX
111.0	12	J. Hartman, Baton Rouge Magnet HS, Baton Rouge, LA	106.5	12	J. Park, TX Acad. Math/Sci (TAMS), Denton, TX
111.0	12	C. Barot, Clements HS, Sugar Land, TX	105.5	9	P. Gustafson, A & M Cons. HS, College Station, TX
111.0	12	A. Lopez, Westfield HS, Houston, TX	105.5	11	Y. Wang, Clements HS, Sugar Land, TX
110.0	10	J. Einav, Johnson HS, Austin, TX	105.5	9	A. Ranjbar, Clements HS, Sugar Land, TX
110.0	11	C. Herder, Kinkaid, Houston, TX	105.5	11	C. Peng, Clements HS, Sugar Land, TX
110.0	12	M. Erwin, Kinkaid, Houston, TX	105.5	11	Y. Hao, Clements HS, Sugar Land, TX
110.0	11	J. Feng, Klein HS, Klein, TX	105.5	10	H. Cheung, Clements HS, Sugar Land, TX
110.0	12	L. Wang, TX Acad. Math/Sci (TAMS), Denton, TX	105.5	12	P. Guevara, Georgetown HS, Georgetown, TX
110.0	12	C. Nguyen, TX Acad. Math/Sci (TAMS), Denton, TX	105.5	12	A. Rutherford, Hockaday Sch, Dallas, TX
110.0	12	C. Gholson, Westfield HS, Houston, TX	105.5	10	S. Wu, Jasper HS, Plano, TX
109.0	11	J. Hsu, Clements HS, Sugar Land, TX	105.5	9	G. Ha, Jasper HS, Plano, TX
109.0	10	J. Chao, Clements HS, Sugar Land, TX	105.5	12	W. Liang, Johnson HS, Austin, TX
109.0	11	P. Nevarez, El Paso Ctry DS, El Paso, TX	105.5	12	T. Givens, Johnson HS, Austin, TX
109.0	12	J. Ersch, Fredericksburg HS, Fredericksburg, TX	105.5	10	M. Flatau, Johnson HS, Austin, TX
109.0	10	R. Ma, Jasper HS, Plano, TX	105.5	11	D. Wilson, MS Sch Math/Sci, Columbus, MS
109.0	11	A. Hoffer, Kinkaid, Houston, TX	105.5	12	B. Carlsson, MS Sch Math/Sci, Columbus, MS
109.0	11	R. Agrawal, Kinkaid, Houston, TX	105.5	9	K. Laustsen, Newman Smith HS, Carrollton, TX
109.0	12	S. Wilkinson, Lamar HS, Arlington, TX	105.5	12	M. McMullen, Pine Tree HS, Longview, TX
109.0	12	P. Liu, Pine Tree HS, Longview, TX	105.5	10	C. Martin, Sci/Eng Magnet TWNVW, Dallas, TX
109.0	12	J. Warshauer, San Marcos HS, San Marcos, TX	105.5	12	A. Arizpe, Southwest HS, San Antonio, TX
109.0	9	N. Feltnan, Sandra Day O'Connor HS, Helotes, TX	105.5	12	D. Kaparunakis, Stratford HS, Houston, TX
109.0	12	T. Guerra, Southwest HS, San Antonio, TX	105.5	12	A. Gaible, Stratford HS, Houston, TX
109.0	11	B. Bennett, Trinity Sch of Midland, Midland, TX	105.5	12	D. Bundy, Stratford HS, Houston, TX
109.0	12	M. Lin, TX Acad. Math/Sci (TAMS), Denton, TX	105.5	12	L. Savage, TX Acad. Math/Sci (TAMS), Denton, TX
109.0	12	L. Hiatt, TX Acad. Math/Sci (TAMS), Denton, TX	105.5	11	D. Lin, TX Acad. Math/Sci (TAMS), Denton, TX
108.5	10	S. Zhou, A & M Cons. HS, College Station, TX	105.5	12	A. Lin, TX Acad. Math/Sci (TAMS), Denton, TX
108.5	12	A. Pang, Baton Rouge Magnet HS, Baton Rouge, LA	105.5	12	S. Chen, TX Acad. Math/Sci (TAMS), Denton, TX
108.0	9	S. Lau, A & M Cons. HS, College Station, TX	104.5	10	J. Choi, Allen Acad., Bryan, TX
108.0	12	B. Schilling, Archbishop Rummel SHS (boys), Metairie, LA	104.5	11	R. Sandstrom, Clements HS, Sugar Land, TX
108.0	10	K. Welch, Austin Area HomeS, Austin, TX	104.5	10	H. Dai, Clements HS, Sugar Land, TX

Student Honor Roll AMC 12B (U.S. & Canada), Continued

104.5	11	J. Levinson, Highland Park HS, Dallas, TX	102.0	12	M. Potts, Richland SHS, N Richland Hills, TX
104.5	9	T. Tsang, Johnson HS, Austin, TX	102.0	12	H. Conrad, Richland SHS, N Richland Hills, TX
104.5	10	B. Tran, Johnson HS, Austin, TX	102.0	12	M. Brown, Salado HS, Salado, TX
104.5	11	W. Lehner, Kinkaid, Houston, TX	102.0	9	O. Peng, Sandra Day O'Connor HS, Helotes, TX
104.5	10	B. Mehta, Newman Smith HS, Carrollton, TX	102.0	12	O. Renteria, Sci/Eng Magnet TWNVW, Dallas, TX
104.5	10	J. Wright, Sandra Day O'Connor HS, Helotes, TX	102.0	11	J. McClelen, Sci/Eng Magnet TWNVW, Dallas, TX
104.5	10	P. Gupta, Shepton H S, Plano, TX	102.0	11	J. Cooper, Sci/Eng Magnet TWNVW, Dallas, TX
104.5	10	R. Mercado, Southwest HS, San Antonio, TX	102.0	9	D. Ho, Shepton H S, Plano, TX
104.5	11	A. Streiff, The Awty Int'l Sch, Houston, TX	102.0	12	R. Kapalski, St Pius X HS, Houston, TX
104.0	11	X. Li, Johnson HS, Austin, TX	102.0	11	A. Parks, Stratford HS, Houston, TX
104.0	11	D. Dolino, Klein HS, Klein, TX	102.0	12	L. Ling, Stratford HS, Houston, TX
103.0	9	D. Popov, A & M Cons. HS, College Station, TX	102.0	11	J. Frisby, The Awty Int'l Sch, Houston, TX
103.0	12	J. Song, Allen Acad., Bryan, TX	102.0	12	M. Couturier, The Awty Int'l Sch, Houston, TX
103.0	11	D. Andressen, Archbishop Rummel SHS (boys), Metairie, LA	102.0	12	P. Colwell, The Awty Int'l Sch, Houston, TX
103.0	11	J. Kammerman, Clements HS, Sugar Land, TX	102.0	12	C. Womble, Trinity Sch of Midland, Midland, TX
103.0	12	R. Whitfield, Georgetown HS, Georgetown, TX	102.0	12	S. Petersen, Trinity Sch of Midland, Midland, TX
103.0	11	J. Zhao, Johnson HS, Austin, TX	102.0	11	R. Strickland, TX Acad. Math/Sci (TAMS), Denton, TX
103.0	10	E. Souganidis, Johnson HS, Austin, TX	101.5	11	C. Lin, Clements HS, Sugar Land, TX
103.0	9	R. Newton, Johnson HS, Austin, TX	101.5	9	D. Price, Johnson HS, Austin, TX
103.0	12	A. Dunn, Johnson HS, Austin, TX	101.0	12	K. Cunagin, A & M Cons. HS, College Station, TX
103.0	11	K. Maier, Klein HS, Klein, TX	101.0	11	C. Chen, Cinco Ranch HS, Katy, TX
103.0	11	R. Frankeny, Klein HS, Klein, TX	101.0	12	A. Kamdar, Clements HS, Sugar Land, TX
103.0	12	S. Peek, MS Sch Math/Sci, Columbus, MS	101.0	12	J. Cheng, Clements HS, Sugar Land, TX
103.0	12	P. Moore, Pine Tree HS, Longview, TX	101.0	12	D. Webb, Epis. HS, Bellaire, TX
103.0	11	J. Shaw, Richland SHS, N Richland Hills, TX	101.0	12	E. Lefebvre, Epis. HS, Bellaire, TX
103.0	11	N. Sammons, Richland SHS, N Richland Hills, TX	101.0	12	T. Holstien, Epis. HS, Bellaire, TX
103.0	11	R. Kile, Richland SHS, N Richland Hills, TX	101.0	12	R. Abboushi, Epis. HS, Bellaire, TX
103.0	11	V. Oberoi, The Awty Int'l Sch, Houston, TX	101.0	8	A. Pegues, Kealing JHS, Austin, TX
103.0	12	C. Clemer, The Awty Int'l Sch, Houston, TX	101.0	8	C. Liu, Kealing JHS, Austin, TX
103.0	12	C. Frerich, Trinity Sch of Midland, Midland, TX	101.0	12	C. Lawrie, Kinkaid, Houston, TX
103.0	11	K. Guillet, TX Acad. Math/Sci (TAMS), Denton, TX	101.0	11	K. Brehm, Klein HS, Klein, TX
102.0	9	J. Yu, A & M Cons. HS, College Station, TX	101.0	10	S. Donahue, Lamar H S, Houston, TX
102.0	11	N. Lin, A & M Cons. HS, College Station, TX	101.0	11	R. Robles Jr, Mayde Creek HS, Houston, TX
102.0	9	K. Li, A & M Cons. HS, College Station, TX	101.0	12	G. Fouadon, MS Sch Math/Sci, Columbus, MS
102.0	10	G. Huang, A & M Cons. HS, College Station, TX	101.0	10	K. Wood, Sandra Day O'Connor HS, Helotes, TX
102.0	11	Z. Davis, Cinco Ranch HS, Katy, TX	101.0	10	K. Man, Sandra Day O'Connor HS, Helotes, TX
102.0	11	S. Barman, Cinco Ranch HS, Katy, TX	101.0	10	M. Borel, Sandra Day O'Connor HS, Helotes, TX
102.0	12	S. Rahman, Clements HS, Sugar Land, TX	101.0	11	A. Patterson, St Pius X HS, Houston, TX
102.0	12	J. Malke, Clements HS, Sugar Land, TX	101.0	11	T. Brogdon, St Pius X HS, Houston, TX
102.0	12	R. Mahagaokar, Clements HS, Sugar Land, TX	101.0	12	S. Ray, Stratford HS, Houston, TX
102.0	12	B. Maerefat, Clements HS, Sugar Land, TX	101.0	12	W. Lurie, The Awty Int'l Sch, Houston, TX
102.0	11	J. Chow, Clements HS, Sugar Land, TX	101.0	11	D. Kronmueller, The Awty Int'l Sch, Houston, TX
102.0	11	H. Cheung, Clements HS, Sugar Land, TX	101.0	12	J. Gutierrez, The Awty Int'l Sch, Houston, TX
102.0	12	P. Reed, Epis. HS, Bellaire, TX	100.5	12	C. Simpson, A & M Cons. HS, College Station, TX
102.0	12	R. Williams, Fredericksburg HS, Fredericksburg, TX	100.5	12	K. Lee, Clements HS, Sugar Land, TX
102.0	9	Y. Wang, Johnson HS, Austin, TX	100.5	11	G. Gmoser, Clements HS, Sugar Land, TX
102.0	12	M. Johnson, Johnson HS, Austin, TX	100.5	10	K. Thill, Johnson HS, Austin, TX
102.0	10	E. Hillis, Johnson HS, Austin, TX	100.5	12	R. Simpson, Kinkaid, Houston, TX
102.0	10	O. Chang, Johnson HS, Austin, TX	100.5	11	E. Swidriski, Klein HS, Klein, TX
102.0	8	P. Raghavendran, Kealing JHS, Austin, TX	100.5	11	B. Bolding, Klein HS, Klein, TX
102.0	8	D. McCracken, Kealing JHS, Austin, TX	100.5	11	D. Watkins, Richland SHS, N Richland Hills, TX
102.0	8	A. Bayer, Kealing JHS, Austin, TX	100.5	11	J. Lee, Stratford HS, Houston, TX
102.0	11	D. Hur, Mayde Creek HS, Houston, TX	100.5	12	B. Kasischke, Stratford HS, Houston, TX
102.0	12	C. Quene, MS Sch Math/Sci, Columbus, MS	100.5	12	A. Olson, Trinity Sch of Midland, Midland, TX
102.0	12	M. Holman, Ouachita Parish HS, Monroe, LA			

REGION 8

Score	Gr	Name, School, City, State	Score	Gr	Name, School, City, State
122.0	12	J. Bulosan, Iolani School, Honolulu, HI	119.5	7	M. Xu, Theo Roosevelt MS, Eugene, OR
122.0	12	Z. Geballe, Lakeside School, Seattle, WA	119.5	12	M. Cho, West HS, Salt Lake City, UT
122.0	11	S. Koedoot, Wilson HS, Portland, OR	119.5	11	I. Varma, NM
122.0	7	E. Larson, Theo Roosevelt MS, Eugene, OR	118.5	12	M. Heath, Bellevue HS, Bellevue, WA
120.0	12	M. Ardo, Iolani School, Honolulu, HI119.5	118.5	12	B. Peretz, Catlin Gabel Sch, Portland, OR
		A. Dilley, Gonzaga Prep. Sch, Spokane, WA	118.5	12	A. Vukovich, Cn'l Cath. HS, Portland, OR
119.5	12	A. Robertson, Lakeside Sch, Seattle, WA	118.5	10	E. Gilligan, Garfield HS, Seattle, WA
119.5	12	A. Hou, Pullman HS, Pullman, WA	118.5	11	M. Bomke, Iolani Sch, Honolulu, HI
119.5	8	K. Kowalski, The Meadows Sch, Las Vegas, NV	118.5	11	T. Vella, Mountain View HS, Orem, UT

Student Honor Roll AMC 12B (U.S. & Canada), Continued

118.0	12	J. Lamb, Seattle Prep. Sch, Seattle, WA	111.5	11	M. Knudsen, Lakeside Sch, Seattle, WA
117.0	10	Z. Ye, Albuquerque Acad., Albuquerque, NM	111.5	11	S. Hull, Lakeside Sch, Seattle, WA
117.0	10	K. Sin, Iolani Sch, Honolulu, HI	111.5	11	B. Bishop, Lakeside Sch, Seattle, WA
117.0	11	D. Goto, Iolani Sch, Honolulu, HI	111.5	11	C. Zhang, Newport HS, Bellevue, WA
117.0	10	J. Gorham, Robert McQueen HS, Reno, NV	111.5	11	C. Wang, Newport HS, Bellevue, WA
116.0	11	S. Levine, Bellevue HS, Bellevue, WA	111.5	12	D. Navalta, Palo Verde HS, Las Vegas, NV
116.0	11	E. Lee, Curtis HS, University Pl, WA	111.5	11	W. Demaree, Palo Verde HS, Las Vegas, NV
116.0	11	N. Fette, Dobson HS, Mesa, AZ	111.5	12	E. Wong, Punahou Sch, Honolulu, HI
116.0	11	Y. Ding, Eastlake HS, Sammamish, WA	111.5	12	D. Goodwin, Rancho HS, N. Las Vegas, NV
116.0	11	B. Barnett, Timpview HS, Provo, UT	111.5	12	J. Sanders, Roseburg HS, Roseburg, OR
115.0	12	R. Vandermeulen, Archbishop Murphy HS, Everett, WA	111.5	8	D. Posch, The Waterford Sch, Sandy, UT
115.0	12	H. Sweden, Benson HS, Portland, OR	111.5	8	N. Fleming, Theo Roosevelt MS, Eugene, OR
115.0	11	J. Liu, Douglas Co. HS, Castle Rock, CO	111.5	11	J. Harbuck, West HS, Salt Lake City, UT
115.0	12	T. Dimiduk, Eldorado HS, Albuquerque, NM	111.5	12	A. Zimmer, Wilson HS, Portland, OR
115.0	9	J. Morse, George Washington HS, Denver, CO	111.5	11	M. Sloss, Wilson HS, Portland, OR
115.0	11	T. Wright, Henry D Sheldon HS, Eugene, OR	111.0	10	T. Cong, Dobson HS, Mesa, AZ
115.0	12	S. Park, Iolani Sch, Honolulu, HI	111.0	10	N. Chung, Iolani Sch, Honolulu, HI
115.0	11	S. Gao, Kalani HS, Honolulu, HI	111.0	9	A. Gu, Lakeside Sch, Seattle, WA
115.0	11	D. Willis, Lone Peak HS, Highland, UT	110.0	12	A. Shenoy, Catlin Gabel Sch, Portland, OR
115.0	11	B. Mitchell, Mount Rainier HS, Des Moines, WA	110.0	12	M. Skinner, Eastlake HS, Sammamish, WA
115.0	12	M. Garro, Robert McQueen HS, Reno, NV	110.0	12	Y. Tang, Iolani Sch, Honolulu, HI
115.0	12	J. Olds, The Waterford Sch, Sandy, UT	110.0	12	J. Hughes, Mount Rainier HS, Des Moines, WA
115.0	12	N. Halden, The Waterford Sch, Sandy, UT	110.0	12	M. Tom, Punahou Sch, Honolulu, HI
115.0	12	Y. Gim, Timpview HS, Provo, UT	109.5	11	J. Neff, Mount Rainier HS, Des Moines, WA
115.0	12	S. Brainerd, Valley Cath. Sch, Beaverton, OR	109.0	11	K. Bowman, Bellevue HS, Bellevue, WA
114.5	12	R. Watts, Curtis HS, University Pl, WA	109.0	12	S. Ramprasad, Catlin Gabel Sch, Portland, OR
113.5	11	C. Grant, Albuquerque Acad., Albuquerque, NM	109.0	8	L. Ovanesy, Challenge Sch, Denver, CO
113.5	12	A. Ratte, Iolani Sch, Honolulu, HI	109.0	11	E. Berg Maas, Coeur D'Alene Charter Acad, Coeur D'Alene, ID
113.5	12	P. Narodick, Lakeside Sch, Seattle, WA	109.0	10	M. Fan, Dobson HS, Mesa, AZ
113.5	11	V. Wu, Newport HS, Bellevue, WA	109.0	11	T. Kim, Durango HS, Las Vegas, NV
113.5	11	G. Lin, Newport HS, Bellevue, WA	109.0	12	J. Kerr, Garfield HS, Seattle, WA
113.5	12	C. Chapman, Punahou Sch, Honolulu, HI	109.0	10	M. Tsukikawa, Iolani Sch, Honolulu, HI
113.0	11	E. Anderson, Punahou Sch, Honolulu, HI	109.0	12	B. Kamitaki, Iolani Sch, Honolulu, HI
112.5	11	P. Sadowski, Archbishop Murphy HS, Everett, WA	109.0	11	A. Ghazvinian, Lakeside Sch, Seattle, WA
112.5	12	K. Mulkey, Corona Del Sol HS, Tempe, AZ	109.0	12	D. Visser, Marist HS, Eugene, OR
112.5	12	T. Emmons, Dobson HS, Mesa, AZ	109.0	12	R. Mak, Mount Rainier HS, Des Moines, WA
112.5	11	M. Draper, Ferndale HS, Ferndale, WA	109.0	11	E. Farm, Mountain View HS, Bend, OR
112.5	12	M. Hinman, Garfield HS, Seattle, WA	109.0	11	D. Yu, Newport HS, Bellevue, WA
112.5	12	P. Goldfarb, Garfield HS, Seattle, WA	109.0	11	K. Bergen, Newport HS, Bellevue, WA
112.5	11	H. Aguilo, John F Kennedy HS, Tamuning, GU	109.0	10	Y. Ruan, Niwot HS, Niwot, CO
112.5	12	P. Strombom, Lakeside Sch, Seattle, WA	109.0	12	M. Yrizarry, Punahou Sch, Honolulu, HI
112.5	11	D. Kan, Lakeside Sch, Seattle, WA	109.0	12	B. Yoshimoto, Punahou Sch, Honolulu, HI
112.5	10	W. Yee, McKay HS, Salem, OR	109.0	12	J. Schulmeister, Punahou Sch, Honolulu, HI
112.5	11	T. Chick, Mount Rainier HS, Des Moines, WA	109.0	12	M. Muranaka, Punahou Sch, Honolulu, HI
112.5	12	R. Marcus, Punahou Sch, Honolulu, HI	109.0	11	B. Hirai, Punahou Sch, Honolulu, HI
112.5	12	C. Seward, Rocky Mtn HS, Fort Collins, CO	109.0	11	S. Garrod, Punahou Sch, Honolulu, HI
112.5	11	C. Hummel, The Meadows Sch, Las Vegas, NV	109.0	10	E. Owen, Roosevelt HS, Portland, OR
112.5	12	G. Deeth, West HS, Salt Lake City, UT	109.0	12	. Wieland, Roseburg HS, Roseburg, OR
112.5	12	W. Murray, Wilson HS, Portland, OR	109.0	11	A. Flammang, Roseburg HS, Roseburg, OR
112.5	11	R. Bjorkquist, Wilson HS, Portland, OR	109.0	11	K. Fong, Southridge HS, Beaverton, OR
112.0	11	A. Pradhan, Southridge HS, Beaverton, OR	109.0	10	J. Leibowitz, The Meadows Sch, Las Vegas, NV
111.5	11	T. Jensen, Am. Fork HS, American Fork, UT	109.0	11	B. Fogelson, West HS, Salt Lake City, UT
111.5	11	B. Buford, Benson HS, Portland, OR	109.0	12	P. Waters, Wilson HS, Portland, OR
111.5	11	E. Piper, Catlin Gabel Sch, Portland, OR	109.0	12	K. Bray, Wilson HS, Portland, OR
111.5	11	J. Perkinson, Catlin Gabel Sch, Portland, OR	108.5	12	Z. Smith, Ferndale HS, Ferndale, WA
111.5	12	J. Parson, Cnt'l Cath. HS, Portland, OR	108.0	11	S. Rotke, Albuquerque HS, Albuquerque, NM
111.5	11	L. Larson, Ferndale HS, Ferndale, WA	108.0	12	S. Miller, Arapahoe HS, Littleton, CO
111.5	11	A. Johnson, Flathead HS, Kalispell, MT	108.0	12	J. McKoy, Arapahoe HS, Littleton, CO
111.5	12	D. Vigil, Fruita Monument HS, Fruita, CO	108.0	11	J. Geier, Archbishop Murphy HS, Everett, WA
111.5	12	A. Hart, Highland SHS, Pocatello, ID	108.0	11	H. Lai, Bellevue HS, Bellevue, WA
111.5	11	B. Yim, Iolani Sch, Honolulu, HI	108.0	10	G. Joshua, Dobson HS, Mesa, AZ
111.5	12	C. Oneill, Iolani Sch, Honolulu, HI	108.0	12	M. Lawrence, Fruita Monument HS, Fruita, CO
111.5	11	T. Mizumoto, Iolani Sch, Honolulu, HI	108.0	10	C. Moore, Garfield HS, Seattle, WA
111.5	12	D. Kobayashi, Iolani Sch, Honolulu, HI	108.0	11	R. Anderson, Garfield HS, Seattle, WA
111.5	10	N. Stevens, Lakeside Sch, Seattle, WA	108.0	11	A. Ryan, Homer HS, Homer, AK
111.5	11	P. Leahy, Lakeside Sch, Seattle, WA	108.0	11	J. Hoanin, Homer HS, Homer, AK

Student Honor Roll AMC 12B (U.S. & Canada), Continued

108.0	11	J. Nakamura, Iolani Sch, Honolulu, HI	105.5	11	I. Lee, Iolani Sch, Honolulu, HI
108.0	11	J. Fujinaka, Iolani Sch, Honolulu, HI	105.5	11	E. Fan, Iolani Sch, Honolulu, HI
108.0	11	C. Carroll, John F Kennedy Mem. HS, Burien, WA	105.5	12	K. Thomson, Kaiser HS, Honolulu, HI
108.0	10	N. Welch, Lakeside Sch, Seattle, WA	105.5	12	A. Kwan, Lakeside Sch, Seattle, WA
108.0	10	J. Warne, Lakeside Sch, Seattle, WA	105.5	11	P. Kung, Lakeside Sch, Seattle, WA
108.0	11	C. Vandusen, Lakeside Sch, Seattle, WA	105.5	9	L. Hussey, Lakeside Sch, Seattle, WA
108.0	11	S. Pang, Lakeside Sch, Seattle, WA	105.5	11	A. Bodansky, Lakeside Sch, Seattle, WA
108.0	10	I. Holmes, Lakeside Sch, Seattle, WA	105.5	10	J. Thomson, Mount Rainier HS, Des Moines, WA
108.0	9	S. Childswalker, Lakeside Sch, Seattle, WA	105.5	11	A. Mak, Mount Rainier HS, Des Moines, WA
108.0	10	N. Moen, Mount Rainier HS, Des Moines, WA	105.5	12	D. Jaramillo, Mountain View HS, Orem, UT
108.0	11	M. Weeks, Mountain View HS, Bend, OR	105.5	11	E. Goodall, Mountain View HS, Bend, OR
108.0	11	K. Price, Mountain View HS, Bend, OR	105.5	11	G. Wang, Newport HS, Bellevue, WA
108.0	11	K. Bauer, Mountain View HS, Orem, UT	105.5	11	K. Liu, Niwot HS, Niwot, CO
108.0	11	B. Luke, Punahou Sch, Honolulu, HI	105.5	12	J. Sunouchi, Punahou Sch, Honolulu, HI
108.0	11	Q. Franzen, Punahou Sch, Honolulu, HI	105.5	12	T. Ching, Punahou Sch, Honolulu, HI
108.0	11	L. Biggs, Punahou Sch, Honolulu, HI	105.5	12	P. Grey, Rancho HS, N. Las Vegas, NV
108.0	11	J. Baker, Punahou Sch, Honolulu, HI	105.5	12	G. MacAree, Redmond HS, Redmond, WA
108.0	11	C. Presto, Redmond HS, Redmond, WA	105.5	11	T. Vu, Renton HS, Renton, WA
108.0	12	S. Song, Robert McQueen HS, Reno, NV	105.5	12	B. Majusiak, Robert McQueen HS, Reno, NV
108.0	12	G. Riggs, Roseburg HS, Roseburg, OR	105.5	11	C. Deacono, Robert McQueen HS, Reno, NV
108.0	11	K. Fullerton, Roseburg HS, Roseburg, OR	105.5	12	A. Kim, Southridge HS, Beaverton, OR
108.0	12	M. Thami, Seattle Prep. Sch, Seattle, WA	105.5	11	S. Higgins, Southridge HS, Beaverton, OR
108.0	11	N. Landau, Southridge HS, Beaverton, OR	105.5	12	K. Chellis, St Marys Acad., Portland, OR
108.0	11	A. Gross, Southridge HS, Beaverton, OR	105.5	11	Y. Kim, Timpview HS, Provo, UT
108.0	10	T. Bungard, The Basis Sch, Tucson, AZ	105.5	11	L. Li, Valley Cath. Sch, Beaverton, OR
108.0	11	E. Ross, The Meadows Sch, Las Vegas, NV	105.5	12	D. Johnson, Valley Cath. Sch, Beaverton, OR
108.0	12	S. Panage, Valley Cath. Sch, Beaverton, OR	105.5	11	B. Goller, West HS, Salt Lake City, UT
108.0	11	S. Williams, West HS, Salt Lake City, UT	105.5	12	H. Lin, West Valley HS, Fairbanks, AK
108.0	12	K. Clawson, West Jordan HS, West Jordan, UT	105.5	11	P. Stanton, Wilson HS, Portland, OR
108.0	11	T. Thonstad, Wilson HS, Portland, OR	105.0	11	A. Rock, Eastlake HS, Sammamish, WA
108.0	11	J. Linman, Wilson HS, Portland, OR	105.0	12	D. Lecocq, Niwot HS, Niwot, CO
108.0	12	I. Nelsonking, Woodinville HS, Woodinville, WA	104.5	12	N. Hebert, Acad. of Our Lady of Guam, Agana, GU
108.0	12	D. Couvrette, Woodinville HS, Woodinville, WA	104.5	10	T. Nguyen, Albuquerque Acad., Albuquerque, NM
107.5	12	S. Bailey, Lone Peak HS, Highland, UT	104.5	12	T. Ricks, Am. Fork HS, American Fork, UT
107.5	11	B. Yin, Pullman HS, Pullman, WA	104.5	12	A. Brevig, Catlin Gabel Sch, Portland, OR
107.5	8	M. Rosett, The Waterford Sch, Sandy, UT	104.5	8	R. Shaffer, Challenge Sch, Denver, CO
106.5	11	M. Wade, Albuquerque HS, Albuquerque, NM	104.5	8	M. Latta, Challenge Sch, Denver, CO
106.5	11	E. McCambridge, Bellevue HS, Bellevue, WA	104.5	11	E. Schultz, Clarkston HS, Clarkston, WA
106.5	12	B. Hancock, Ferndale HS, Ferndale, WA	104.5	12	M. Lambertson, Curtis HS, University Pl, WA
106.5	12	C. Pleasants, Garfield HS, Seattle, WA	104.5	11	N. Jiang, Dobson HS, Mesa, AZ
106.5	12	J. Lawi, Iolani Sch, Honolulu, HI	104.5	12	L. Crittenden, Fruita Monument HS, Fruita, CO
106.5	11	G. Grant, Lakeside Sch, Seattle, WA	104.5	11	L. Ross, Iolani Sch, Honolulu, HI
106.5	12	M. Reed, Nathan Hale HS, Seattle, WA	104.5	11	V. Cabe, Iolani Sch, Honolulu, HI
106.5	12	A. Sur, Palo Verde HS, Las Vegas, NV	104.5	10	J. Ralph, Lakeside Sch, Seattle, WA
106.5	11	D. Lee, Punahou Sch, Honolulu, HI	104.5	9	D. Oshea, Lakeside Sch, Seattle, WA
106.5	11	A. Kim, Punahou Sch, Honolulu, HI	104.5	11	G. Fridley, Lakeside Sch, Seattle, WA
106.5	12	T. Sessler, Redmond HS, Redmond, WA	104.5	9	M. Badura, Lakeside Sch, Seattle, WA
106.5	12	B. Stanphill, Robert McQueen HS, Reno, NV	104.5	12	C. Buffalow, Liberty SHS, Renton, WA
106.5	8	R. Graebner, Theo Roosevelt MS, Eugene, OR	104.5	10	A. Fudge, McKay HS, Salem, OR
106.5	11	G. Bullock, West HS, Salt Lake City, UT	104.5	12	B. Fennimore, McKay HS, Salem, OR
106.5	11	E. Burns, West Valley HS, Fairbanks, AK	104.5	12	K. Breach, McKay HS, Salem, OR
106.5	12	N. Fishel, Wilson HS, Portland, OR	104.5	11	L. Hughs, Mount Rainier HS, Des Moines, WA
106.5	12	S. Connolly, Woodinville HS, Woodinville, WA	104.5	11	M. Salisbury, Mountain View HS, Orem, UT
105.5	12	B. Spencer, Am. Fork HS, American Fork, UT	104.5	11	M. Marshall, Mountain View HS, Bend, OR
105.5	12	S. Alkire, Archbishop Murphy HS, Everett, WA	104.5	9	L. Weis, Niwot HS, Niwot, CO
105.5	12	C. Leeds, Bellevue HS, Bellevue, WA	104.5	12	J. Bivans, Palo Verde HS, Las Vegas, NV
105.5	12	K. Jones, Bellevue HS, Bellevue, WA	104.5	10	M. Wang, Pullman HS, Pullman, WA
105.5	9	K. Grove, Benson HS, Portland, OR	104.5	10	J. Thornton, Pullman HS, Pullman, WA
105.5	11	G. Wetterling, Catlin Gabel Sch, Portland, OR	104.5	10	B. Dearden, Redmond HS, Redmond, WA
105.5	11	B. Baker, Catlin Gabel Sch, Portland, OR	104.5	12	L. Steele, Rifle HS, Rifle, CO
105.5	10	V. Muralidhar, Corona Del Sol HS, Tempe, AZ	104.5	12	E. Scheleen, Roseburg HS, Roseburg, OR
105.5	12	D. Thongkham, Dobson HS, Mesa, AZ	104.5	12	K. Hall, Roseburg HS, Roseburg, OR
105.5	12	A. Booky, Flathead HS, Kalispell, MT	104.5	12	J. Wallace, Southridge HS, Beaverton, OR
105.5	11	E. Seim, Fruita Monument HS, Fruita, CO	104.5	7	M. Haynes, Theo Roosevelt MS, Eugene, OR
105.5	11	S. Schowalter, Iolani Sch, Honolulu, HI	104.5	8	S. Garrett, Theo Roosevelt MS, Eugene, OR
105.5	12	K. Nakoa, Iolani Sch, Honolulu, HI	104.5	8	E. Falsgraf, Theo Roosevelt MS, Eugene, OR

Student Honor Roll AMC 12B (U.S. & Canada), Continued

104.5	12	M. Falinski, Tucson Magnet HS, Tucson, AZ	102.0	11	J. Lorimer, Fruita Monument HS, Fruita, CO
104.5	12	K. Hansen, West Valley HS, Fairbanks, AK	102.0	12	B. Lister, Fruita Monument HS, Fruita, CO
104.5	11	N. Athens, West Valley HS, Fairbanks, AK	102.0	11	K. Alstatt, Fruita Monument HS, Fruita, CO
104.5	11	B. Hunt, Wilson HS, Portland, OR	102.0	12	J. Zhang, Garfield HS, Seattle, WA
104.5	11	G. Good, Wilson HS, Portland, OR	102.0	12	K. Grigg, Highland SHS, Pocatello, ID
104.0	12	C. Perkins, Fergus HS, Lewistown, MT	102.0	12	J. Young, Iolani Sch, Honolulu, HI
104.0	12	A. Kositsky, Ferndale HS, Ferndale, WA	102.0	11	M. Nakatsuka, Iolani Sch, Honolulu, HI
104.0		A. Baclig, Iolani Sch, Honolulu, HI	102.0	11	L. Malins, Iolani Sch, Honolulu, HI
104.0	11	A. Chen, Pullman HS, Pullman, WA	102.0	11	C. Kitamura, Iolani Sch, Honolulu, HI
104.0	11	C. Okayama, Punahou Sch, Honolulu, HI	102.0	11	P. Setran, John F Kennedy Mem. HS, Buriem, WA
104.0	12	K. Fan, Punahou Sch, Honolulu, HI	102.0	11	J. Hung, Kaiser HS, Honolulu, HI
104.0	8	M. Lakhovsky, Redmond HS, Redmond, WA	102.0	9	V. Versteegen, Lakeside Sch, Seattle, WA
104.0	12	S. Stokes, Timpview HS, Provo, UT	102.0	11	S. Thomasmith, Lakeside Sch, Seattle, WA
104.0	11	R. Shor, West HS, Salt Lake City, UT	102.0	9	E. Smith, Lakeside Sch, Seattle, WA
103.0	12	Z. Labry, Albuquerque Acad., Albuquerque, NM	102.0	10	A. Goodman, Lakeside Sch, Seattle, WA
103.0	11	C. McClay, Benson HS, Portland, OR	102.0	9	R. Ghazvinian, Lakeside Sch, Seattle, WA
103.0	12	S. Clark, Cnt'l Cath. HS, Portland, OR	102.0	10	C. Crynes, Lakeside Sch, Seattle, WA
103.0	12	B. Johnson, Coeur D'Alene Charter Acad, Coeur D'Alene, ID	102.0	11	J. Chin, Lakeside Sch, Seattle, WA
103.0	11	P. Woods, Corona Del Sol HS, Tempe, AZ	102.0	11	Y. Behboud, Lakeside Sch, Seattle, WA
103.0	10	J. Guo, Dobson HS, Mesa, AZ	102.0	12	T. Tolley, Lone Peak HS, Highland, UT
103.0	12	E. Farnsworth, Dobson HS, Mesa, AZ	102.0	12	T. Corgan, McKay HS, Salem, OR
103.0	12	K. Rice, Fergus HS, Lewistown, MT	102.0	12	S. Easter, Mesa Ridge HS, CO Springs, CO
103.0	11	M. Hamling, Fergus HS, Lewistown, MT	102.0	9	A. Reusch, Mount Rainier HS, Des Moines, WA
103.0	10	B. Fisher, Ferndale HS, Ferndale, WA	102.0	12	R. Myler, Mountain View HS, Orem, UT
103.0	11	D. Schoder, Hyland Chr. Sch, Westminster, CO	102.0	12	C. Markland, Mountain View HS, Bend, OR
103.0	12	J. Yang, Iolani Sch, Honolulu, HI	102.0	12	I. Bower, Mountain View HS, Bend, OR
103.0	12	F. Lau, Iolani Sch, Honolulu, HI	102.0	12	S. Harris, Punahou Sch, Honolulu, HI
103.0	10	S. Aonuma, Iolani Sch, Honolulu, HI	102.0	12	T. Gill, Punahou Sch, Honolulu, HI
103.0	12	Y. Fang, Kaimuki HS, Honolulu, HI	102.0	11	P. Hull, Robert McQueen HS, Reno, NV
103.0	12	C. Zabriskie, Kalani HS, Honolulu, HI	102.0	11	L. Russell, Seattle Prep. Sch, Seattle, WA
103.0	12	E. Martinez, Manzano HS, Albuquerque, NM	102.0	12	N. Grams, Seattle Prep. Sch, Seattle, WA
103.0	12	C. Choi, Mount Rainier HS, Des Moines, WA	102.0	12	E. Rubinstein, Southridge HS, Beaverton, OR
103.0	11	C. Weigel, Niwot HS, Niwot, CO	102.0	12	E. Heatherington, Southridge HS, Beaverton, OR
103.0	12	S. McCudden, Niwot HS, Niwot, CO	102.0	11	T. Dimartino, Southridge HS, Beaverton, OR
103.0	12	R. Parker, Palo Verde HS, Las Vegas, NV	102.0	12	D. Sitar, The Meadows Sch, Las Vegas, NV
103.0	11	M. Wong, Punahou Sch, Honolulu, HI	102.0	11	D. Johnson, West HS, Salt Lake City, UT
103.0	12	C. Wong, Punahou Sch, Honolulu, HI	102.0	11	K. Close, West HS, Salt Lake City, UT
103.0	12	G. Shigetomi, Punahou Sch, Honolulu, HI	102.0	12	R. Lundgreen, West Jordan HS, West Jordan, UT
103.0	11	S. Inouye, Punahou Sch, Honolulu, HI	102.0	12	M. Sturmman, West Valley HS, Fairbanks, AK
103.0	10	R. Hanusa, Redmond HS, Redmond, WA	102.0	11	E. McKinstry, Wilson HS, Portland, OR
103.0	11	A. Gafni, Robert McQueen HS, Reno, NV	101.5	10	C. Morrislett, Garfield HS, Seattle, WA
103.0	12	C. Chiang, Robert McQueen HS, Reno, NV	101.5	9	A. Allyn Feuer, Wilson HS, Portland, OR
103.0	8	E. Roberts, Sonoran Sci Acad., Tucson, AZ	101.0	10	J. Feng, Albuquerque Acad., Albuquerque, NM
103.0	11	J. Chung, Southridge HS, Beaverton, OR	101.0	12	M. Nguyen, Albuquerque HS, Albuquerque, NM
103.0	11	J. Jensen, Timpview HS, Provo, UT	101.0	11	M. Lyon, Am. Fork HS, American Fork, UT
103.0	12	D. Inouye, Timpview HS, Provo, UT	101.0	12	E. Campbell, Arapahoe HS, Littleton, CO
103.0	11	P. Jeong, West HS, Salt Lake City, UT	101.0	12	T. Wheeler, Benson HS, Portland, OR
102.5	11	X. Kang, Eldorado HS, Albuquerque, NM	101.0	10	D. Sanders, Benson HS, Portland, OR
102.5	10	B. Lee, Iolani Sch, Honolulu, HI	101.0	12	M. Kitchin, Benson HS, Portland, OR
102.0	10	K. Zimowski, Albuquerque Acad., Albuquerque, NM	101.0	11	P. Burrell, Benson HS, Portland, OR
102.0	10	M. Wong, Albuquerque Acad., Albuquerque, NM	101.0	12	C. Thomas, Catlin Gabel Sch, Portland, OR
102.0	10	L. Ballesteros, Albuquerque Acad., Albuquerque, NM	101.0	12	N. Karamooz, Catlin Gabel Sch, Portland, OR
102.0	12	M. Williams, Bartlett HS, Anchorage, AK	101.0	12	E. Startup, Corona Del Sol HS, Tempe, AZ
102.0	11	R. Whitehead, Bellevue HS, Bellevue, WA	101.0	10	K. Christensen, Corona Del Sol HS, Tempe, AZ
102.0	11	K. Wei, Bellevue HS, Bellevue, WA	101.0	12	J. Ross, Cottonwood HS, Salt Lake City, UT
102.0	12	Y. Wang, Bellevue HS, Bellevue, WA	101.0	12	S. Lee, Curtis HS, University Pl, WA
102.0	11	S. Flavall, Bellevue HS, Bellevue, WA	101.0	11	J. Yan, Dobson HS, Mesa, AZ
102.0	12	R. Patel, Benson HS, Portland, OR	101.0	11	R. Barnes, Ferndale HS, Ferndale, WA
102.0	12	K. Li, Benson HS, Portland, OR	101.0	12	C. Schlagenhauffer, Flathead HS, Kalispell, MT
102.0	12	B. Pirruccello, Bishop Manogue Cath. HS, Reno, NV	101.0	12	J. Harper, Flathead HS, Kalispell, MT
102.0	11	A. Foster, Cnt'l HS, Grand Junction, CO	101.0	11	W. Hall, Flathead HS, Kalispell, MT
102.0	11	R. Berend S, Douglas Co. HS, Castle Rock, CO	101.0	11	C. Graham, Flathead HS, Kalispell, MT
102.0	12	M. Tsao, Durango HS, Las Vegas, NV	101.0	11	C. Swindle, Fruita Monument HS, Fruita, CO
102.0	12	L. Doubet, Ferndale HS, Ferndale, WA	101.0	12	J. Conrad, Fruita Monument HS, Fruita, CO
102.0	12	C. Gloschat, Flathead HS, Kalispell, MT	101.0	11	J. Lockhart, Highland SHS, Pocatello, ID
102.0	11	Z. Doe, Flathead HS, Kalispell, MT	101.0	11	C. Talbot, Iolani Sch, Honolulu, HI

Student Honor Roll AMC 12B (U.S. & Canada), Continued

101.0	11	J. Okada, Iolani Sch, Honolulu, HI	101.0	11	V. Giampietro, Southridge HS, Beaverton, OR
101.0	11	M. Kirio, Iolani Sch, Honolulu, HI	101.0	11	J. Jones, Timpview HS, Provo, UT
101.0	12	S. Cai, Kaimuki HS, Honolulu, HI	101.0	12	A. Weldon, Valley Cath. Sch, Beaverton, OR
101.0	12	C. Wong, Kalani HS, Honolulu, HI	101.0	11	K. Ng, Valley Cath. Sch, Beaverton, OR
101.0	9	P. Sasnett, Lakeside Sch, Seattle, WA	101.0	11	T. Tomsich, West Valley HS, Fairbanks, AK
101.0	11	A. Robinson, Lakeside Sch, Seattle, WA	101.0	11	A. Web, Wilson HS, Portland, OR
101.0	11	E. Purcell, Lakeside Sch, Seattle, WA	101.0	12	K. Jones, Wilson HS, Portland, OR
101.0	11	S. Kennedy, Lakeside Sch, Seattle, WA	101.0	11	J. Iwata, Wilson HS, Portland, OR
101.0	9	M. Drake, Lakeside Sch, Seattle, WA	100.5	11	M. Hoerner, Douglas Co. HS, Castle Rock, CO
101.0	9	S. Desoto, Lakeside Sch, Seattle, WA	100.5	11	R. Fortenberry, Flathead HS, Kalispell, MT
101.0	12	C. Calixto, Las Vegas Acad Intl/Perf Art, Las Vegas, NV	100.5	9	A. Girardeau Dale, Garfield HS, Seattle, WA
101.0	12	M. Koziol, Liberty SHS, Renton, WA	100.5	11	K. Gerry, Henry D Sheldon HS, Eugene, OR
101.0	7	K. Cordwell, Manzano HS, Albuquerque, NM	100.5	12	Z. Okemura, Iolani Sch, Honolulu, HI
101.0	12	T. Baguley, McKay HS, Salem, OR	100.5	12	E. Matsumoto, Iolani Sch, Honolulu, HI
101.0	11	T. Alvey, McKay HS, Salem, OR	100.5	12	P. Harrington, Kaiser HS, Honolulu, HI
101.0	12	E. Kim, Mount Rainier HS, Des Moines, WA	100.5	11	J. Sumitomo, Kalani HS, Honolulu, HI
101.0	12	C. Peterson, Mountain View HS, Orem, UT	100.5	8	A. Wiele, Manzano HS, Albuquerque, NM
101.0	11	J. Sanchez, Northland Prep. Acad., Flagstaff, AZ	100.5	11	C. Anthony, Pasco HS, Pasco, WA
101.0	12	J. Jackson, Palo Verde HS, Las Vegas, NV	100.5	9	J. Turtle, Pullman HS, Pullman, WA
101.0	12	J. Furuta, Punahou Sch, Honolulu, HI	100.5	11	P. Ishizuka, Punahou Sch, Honolulu, HI
101.0	12	K. Tracy, Rancho HS, N. Las Vegas, NV	100.5	11	R. Hitzerth, Rocky Mtn Chr. HS, Helena, MT
101.0	12	E. Yang, Redmond HS, Redmond, WA	100.5	11	K. Nakahara, Southridge HS, Beaverton, OR
101.0	9	A. Nicholas, Redmond HS, Redmond, WA	100.5	12	D. De Gaston, Timpview HS, Provo, UT
101.0	12	D. Lerch, Redmond HS, Redmond, WA	100.5	12	D. Minson, West Jordan HS, West Jordan, UT
101.0	12	K. Gibbons, Redmond HS, Redmond, WA	100.0	12	K. Haller, Mount Rainier HS, Des Moines, WA
101.0	12	A. Gober, Roseburg HS, Roseburg, OR			

REGION 9

Score	Gr	Name, School, City, State	Score	Gr	Name, School, City, State
122.5	12	J. Baek, Cupertino HS, Cupertino, CA	115.5	11	S. Shah, Monta Vista HS, Cupertino, CA
122.0	11	K. Koai, Mission San Jose HS, Fremont, CA	115.5	11	J. Jair, Monta Vista HS, Cupertino, CA
122.0	11	J. Lee, Castilleja School, Palo Alto, CA	115.0	11	S. Kuzuya, Beverly Hills HS, Beverly Hills, CA
122.0	12	J. Park, Sunny Hills HS, Fullerton, CA	115.0	11	M. Hankin, Beverly Hills HS, Beverly Hills, CA
122.0	12	J. Rus, Claremont HS, Claremont, CA	115.0	11	M. Shah, Canyon HS, Anaheim, CA
121.5	12	A. Asthana, Henry M Gunn HS, Palo Alto, CA	115.0	12	D. Xu, Cerritos HS, Cerritos, CA
121.5	12	W. Nygard, Coronado HS, Coronado, CA	115.0	12	J. Kim, Chatsworth SHS, Chatsworth, CA
120.5	11	A. Liu, Fremont HS, Sunnyvale, CA	115.0	12	G. Hoste, Claremont HS, Claremont, CA
120.5	10	A. Rajagopal, Monta Vista HS, Cupertino, CA	115.0	12	M. Lordan, Cupertino HS, Cupertino, CA
120.5	12	J. Xiong, Monta Vista HS, Cupertino, CA	115.0	10	L. Felton, Drew Col. Prep. Sch, San Francisco, CA
120.0	10	Y. Sun, The Harker School, San Jose, CA	115.0	11	J. Pechan, Francis W Parker Sch, San Diego, CA
119.5	12	R. Prag, Claremont HS, Claremont, CA	115.0	11	J. Zhang, Lynbrook HS, San Jose, CA
119.5	11	Y. Chen, Villanova Prep. Sch, Ojai, CA	115.0	12	W. Cheng, Mission San Jose HS, Fremont, CA
118.5	11	J. Chae, Dunn Sch, Los Olivos, CA	115.0	11	J. Yeh, North Hollywood HS, N. Hollywood, CA
118.5	11	V. Wang, James Logan HS, Union City, CA	115.0	11	D. Foley, Oakwood SS, N Hollywood, CA
118.5	12	E. Dreyfuss, Menlo Sch, Atherton, CA	115.0	9	G. Li, Olympia Inst., San Francisco, CA
118.5	10	D. Qiu, Mission San Jose HS, Fremont, CA	115.0	11	N. Crook, Polytechnic HS, Long Beach, CA
118.5	12	H. Hsu, Monta Vista HS, Cupertino, CA	115.0	12	R. Chanou, Polytechnic HS, Long Beach, CA
118.5	8	J. Zhang, Olympia Inst., San Francisco, CA	115.0	12	R. Chan, Polytechnic HS, Long Beach, CA
118.5	11	Y. Toriyama, Rancho Bernardo HS, San Diego, CA	115.0	12	A. Chae, Sunny Hills HS, Fullerton, CA
118.5	12	P. Devore, San Marcos SHS, Santa Barbara, CA	115.0	12	W. Wu, The Harker Sch, San Jose, CA
117.0	12	K. Santohigashi, La Jolla City DRS, La Jolla, CA	115.0	11	J. Wright, The Harker Sch, San Jose, CA
117.0	9	S. Gensburg, Marin Acad., San Rafael, CA	115.0	12	A. Ackerman, Viewpoint Sch, Calabasas, CA
117.0	12	H. Kwong, Monte Vista HS, Danville, CA	115.0	12	P. Narayan, Westridge Sch for Girls, Pasadena, CA
117.0	9	T. Lin, The Harker Sch, San Jose, CA	114.5	12	Y. Kahn, Lynbrook HS, San Jose, CA
117.0	8	S. Makisumi, CA	114.0	11	W. Koo, Claremont HS, Claremont, CA
116.0	11	A. Wang, Beverly Hills HS, Beverly Hills, CA	113.5	12	G. Alldredge, Edison HS, Fresno, CA
116.0	12	C. Robins, El Toro HS, Lake Forest, CA	113.5	11	A. Shaw, Francis W Parker Sch, San Diego, CA
116.0	12	S. Fortmann Roe, Head-Royce Sch, Oakland, CA	113.5	7	K. Cobbe, HomeSch, Nevada City, CA
116.0	10	A. Li, Homestead HS, Cupertino, CA	113.5	10	I. MacLeod, La Jolla HS, La Jolla, CA
116.0	12	S. Lee, La Jolla HS, La Jolla, CA	113.5	11	S. Lin, Monta Vista HS, Cupertino, CA
116.0	11	L. Wang, Lynbrook HS, San Jose, CA	113.5	11	B. Hsu, Monta Vista HS, Cupertino, CA
116.0	12	B. Chen, Menlo Sch, Atherton, CA	113.5	12	P. Do, Rio Am. HS, Sacramento, CA
116.0	11	E. Kupperman, San Marcos SHS, Santa Barbara, CA	113.5	11	B. Morris, San Marino HS, San Marino, CA
116.0	10	A. Hendrix, Santa Rosa HS, Santa Rosa, CA	113.5	11	C. Cheung, San Marino HS, San Marino, CA
116.0	12	E. Pettus, The Webb Schs, Claremont, CA	113.5	11	K. Park, The Harker Sch, San Jose, CA
116.0	12	B. Kim, Univ. City HS, San Diego, CA	113.0	11	J. Lee, John F Kennedy HS, Sacramento, CA
116.0	12	M. Woods, West HS, Torrance, CA	112.5	12	T. Au Yeung, Am. HS, Fremont, CA

Student Honor Roll AMC 12B (U.S. & Canada), Continued

112.5	11	U. Kabani, Beverly Hills HS, Beverly Hills, CA	110.0	11	B. Chen, Mtn View HS, Mtn. View, CA
112.5	12	A. Gomez, Brentwood Sch, Los Angeles, CA	110.0	8	P. Chien, Redwood MS, Saratoga, CA
112.5	12	S. Lee, Cerritos HS, Cerritos, CA	110.0	12	M. Wellingtonoguri, San Diego SHS, San Diego, CA
112.5	12	A. Zimmerer, Clovis West HS, Fresno, CA	110.0	12	S. Ho, San Marino HS, San Marino, CA
112.5	12	K. Yost, Edison HS, Fresno, CA	110.0	9	T. Yi, Westview HS, San Diego, CA
112.5	8	S. Ge, EPGY-Stanford Univ., Stanford, CA	109.0	10	M. McNeece, Benicia HS, Benicia, CA
112.5	9	A. Wu, Fremont HS, Sunnyvale, CA	109.0	11	T. Hine, Benicia HS, Benicia, CA
112.5	12	Z. Hamaker, Las Lomas HS, Walnut Creek, CA	109.0	11	Y. Yang, Beverly Hills HS, Beverly Hills, CA
112.5	11	W. Shin, Martin Luther King HS, Riverside, CA	109.0	11	J. Lee, CA Acad. of Math/Sci, Carson, CA
112.5	9	N. Shar, Menlo Sch, Atherton, CA	109.0	12	S. Lee, Calabasas HS, Calabasas, CA
112.5	11	V. Lee, Mission San Jose HS, Fremont, CA	109.0	12	E. Fisher, Calabasas HS, Calabasas, CA
112.5	11	K. Fujii, Mtn View HS, Mtn. View, CA	109.0	12	D. Bell, Campolindo HS, Moraga, CA
112.5	11	N. Shayefar, North Hollywood HS, N. Hollywood, CA	109.0	8	J. Zhang, Carlmont HS, Belmont, CA
112.5	11	J. Law, North Hollywood HS, N. Hollywood, CA	109.0	12	H. Har, Cerritos HS, Cerritos, CA
112.5	11	E. Chhouk, Polytechnic HS, Long Beach, CA	109.0	12	M. Boulos, Cerritos HS, Cerritos, CA
112.5	12	B. Bogner, Polytechnic HS, Long Beach, CA	109.0	12	T. Dukes, Claremont HS, Claremont, CA
112.5	9	E. Lin, San Marino HS, San Marino, CA	109.0	12	M. Daub, Claremont HS, Claremont, CA
112.5	12	C. Ko, San Marino HS, San Marino, CA	109.0	12	K. Phan, Col. Park HS, Pleasant Hill, CA
112.5	12	H. Chu, San Marino HS, San Marino, CA	109.0	12	S. Dye, Cupertino HS, Cupertino, CA
112.5	11	L. Green, Shalhevet, Los Angeles, CA	109.0	12	R. Pasch, Del Norte HS, Crescent City, CA
112.5	11	R. Patel, The Webb Schs, Claremont, CA	109.0	12	K. Hudson, Del Norte HS, Crescent City, CA
112.5	12	M. Hoe, The Webb Schs, Claremont, CA	109.0	12	D. Shamoo, Edison HS, Huntington Beach, CA
112.5	12	L. Hannell, The Webb Schs, Claremont, CA	109.0	12	D. Vaughn, Francis W Parker Sch, San Diego, CA
112.0	10	R. Dedhia, Monta Vista HS, Cupertino, CA	109.0	12	B. Lau, Fremont HS, Sunnyvale, CA
112.0	10	C. Liu, Monte Vista HS, Danville, CA	109.0	12	J. Lam, George Washington HS, San Francisco, CA
111.5	11	M. Decker, Brentwood Sch, Los Angeles, CA	109.0	12	L. Ong, John F Kennedy HS, Sacramento, CA
111.5	11	R. Santana, CA Acad. of Math/Sci, Carson, CA	109.0	11	A. Nager, La Jolla HS, La Jolla, CA
111.5	12	N. Olson, CA+11482 Luth. HS, Wildomar, CA	109.0	12	A. Park, Lincoln HS, Stockton, CA
111.5	10	G. Enenstein, Carlmont HS, Belmont, CA	109.0	12	R. Uhler, Los Altos HS, Mtn View, CA
111.5	12	M. Chan, Carlmont HS, Belmont, CA	109.0	11	S. Fan, Los Altos HS, Mtn View, CA
111.5	12	Z. Zhou, Cerritos HS, Cerritos, CA	109.0	11	J. Kong, Mills HS, Millbrae, CA
111.5	12	J. Kim, Cerritos HS, Cerritos, CA	109.0	10	H. Yamada, Monta Vista HS, Cupertino, CA
111.5	11	R. Doering, Head-Royce Sch, Oakland, CA	109.0	11	K. Nguyen, North Hollywood HS, N. Hollywood, CA
111.5	12	C. Mar, John F Kennedy HS, Sacramento, CA	109.0	12	P. Kim, North Hollywood HS, N. Hollywood, CA
111.5	12	R. Mak, John F Kennedy HS, Sacramento, CA	109.0	12	J. Lee, Rancho Bernardo HS, San Diego, CA
111.5	12	D. Lee, John F Kennedy HS, Sacramento, CA	109.0	11	J. Hu, Rancho Bernardo HS, San Diego, CA
111.5	12	D. Joe, John F Kennedy HS, Sacramento, CA	109.0	11	A. Sinha, Rio Am. HS, Sacramento, CA
111.5	11	K. Jenkins, John F Kennedy HS, Sacramento, CA	109.0	11	D. Blauvelt, San Marino HS, San Marino, CA
111.5	12	J. Lease, Lincoln HS, Stockton, CA	109.0	12	D. Zhou, The Webb Schs, Claremont, CA
111.5	10	J. Su, North Hollywood HS, N. Hollywood, CA	109.0	11	A. Chon, Van Nuys SHS, Van Nuys, CA
111.5	12	E. McPhee, Oak Ridge HS, El Dorado Hills, CA	109.0	11	N. Stelzer, Villanova Prep. Sch, Ojai, CA
111.5	11	K. Tan, Polytechnic HS, Long Beach, CA	109.0	11	R. Nagata, Westridge Sch for Girls, Pasadena, CA
111.5	11	S. Massich, Polytechnic HS, Long Beach, CA	108.5	12	D. Chen, Saratoga HS, Saratoga, CA
111.5	11	D. Lindberg, Polytechnic HS, Long Beach, CA	108.0	11	C. Lodge, Antioch HS, Antioch, CA
111.5	12	P. Ky, Polytechnic HS, Long Beach, CA	108.0	12	T. Williges, Benicia HS, Benicia, CA
111.5	12	A. Cox, Polytechnic HS, Long Beach, CA	108.0	12	C. Go, Benicia HS, Benicia, CA
111.5	10	E. Liu, San Marino HS, San Marino, CA	108.0	10	T. Askham, Benicia HS, Benicia, CA
111.5	12	J. Hwee, San Marino HS, San Marino, CA	108.0	11	L. Yum, Beverly Hills HS, Beverly Hills, CA
111.5	12	P. Shamble, Santa Clara HS, Santa Clara, CA	108.0	11	R. Sheinin, Beverly Hills HS, Beverly Hills, CA
111.5	12	D. Woodside, Santa Rosa HS, Santa Rosa, CA	108.0	12	J. Rofeh, Beverly Hills HS, Beverly Hills, CA
111.5	11	D. Bach, Santa Susana HS, Simi Valley, CA	108.0	11	J. Ramin, Beverly Hills HS, Beverly Hills, CA
111.5	12	L. Sun, The Webb Schs, Claremont, CA	108.0	12	M. Karlan, Beverly Hills HS, Beverly Hills, CA
111.5	11	C. Lim, The Webb Schs, Claremont, CA	108.0	12	A. Hecht, Beverly Hills HS, Beverly Hills, CA
111.5	11	M. Friedland, The Webb Schs, Claremont, CA	108.0	12	Z. Gale, Beverly Hills HS, Beverly Hills, CA
111.5	11	B. Tannenbaum, Viewpoint Sch, Calabasas, CA	108.0	12	A. Heikbli, Brentwood Sch, Los Angeles, CA
111.5	12	N. Chatani, Viewpoint Sch, Calabasas, CA	108.0	11	G. Mills, Calabasas HS, Calabasas, CA
111.5	12	A. Chen, West HS, Torrance, CA	108.0	12	A. Basch, Calabasas HS, Calabasas, CA
111.0	12	J. MacHado, Cerritos HS, Cerritos, CA	108.0	11	S. Melkonian, Canyon HS, Anaheim, CA
111.0	12	B. Liang, Cupertino HS, Cupertino, CA	108.0	11	K. Choi, Canyon HS, Anaheim, CA
110.0	11	K. Cruz, Benicia HS, Benicia, CA	108.0	12	K. Shackleton, Carlmont HS, Belmont, CA
110.0	11	E. Feinberg, Campolindo HS, Moraga, CA	108.0	12	A. Kwok, Carlmont HS, Belmont, CA
110.0	10	D. Lee, Lynbrook HS, San Jose, CA	108.0	12	D. Chung, Carlmont HS, Belmont, CA
110.0	11	J. Skrzypcz, Milken Comm. HS, Los Angeles, CA	108.0	11	A. Lee, Cerritos HS, Cerritos, CA
110.0	12	N. Muskvitch, Monta Vista HS, Cupertino, CA	108.0	12	G. Kim, Cerritos HS, Cerritos, CA
110.0	11	C. Bajaj, Monta Vista HS, Cupertino, CA	108.0	12	J. An, Cerritos HS, Cerritos, CA
110.0	11	J. Chin, Mtn View HS, Mtn. View, CA	108.0	12	N. Pistacchio, Clovis West HS, Fresno, CA

Student Honor Roll AMC 12B (U.S. & Canada), Continued

108.0	12	A. Otani, Clovis West HS, Fresno, CA	106.5	11	P. Ho, San Marino HS, San Marino, CA
108.0	12	B. Lane, Clovis West HS, Fresno, CA	106.5	12	B. Goldman, San Marino HS, San Marino, CA
108.0	11	R. Wei, Col. Park HS, Pleasant Hill, CA	106.5	12	M. Srivastava, The Harker Sch, San Jose, CA
108.0	12	P. Schneider, Col. Park HS, Pleasant Hill, CA	106.5	10	J. Shau, The Harker Sch, San Jose, CA
108.0	12	W. Chen, Col. Park HS, Pleasant Hill, CA	106.5	11	J. Gluckstein, The Webb Schs, Claremont, CA
108.0	11	L. Vang, Edison HS, Fresno, CA	106.5	12	M. Glavan, The Webb Schs, Claremont, CA
108.0	12	N. Lau, John F Kennedy HS, Sacramento, CA	106.0	11	C. Li, Olympia Inst., San Francisco, CA
108.0	12	G. Chen, John F Kennedy HS, Sacramento, CA	105.5	12	A. Nicholson, Am. HS, Fremont, CA
108.0	12	K. Au, John F Kennedy HS, Sacramento, CA	105.5	12	C. Deacon, Antioch HS, Antioch, CA
108.0	11	M. Guise, La Jolla Ctry DS, La Jolla, CA	105.5	12	C. Bunch, Benicia HS, Benicia, CA
108.0	10	J. Kim, La Jolla HS, La Jolla, CA	105.5	11	S. Samandary, Beverly Hills HS, Beverly Hills, CA
108.0	12	N. Lee, Lincoln HS, Stockton, CA	105.5	11	Z. Anderson, Beverly Hills HS, Beverly Hills, CA
108.0	12	M. Desimone, Lynbrook HS, San Jose, CA	105.5	12	J. Torre, Brentwood Sch, Los Angeles, CA
108.0	11	A. Ananth, Lynbrook HS, San Jose, CA	105.5	12	G. Perrin, Brentwood Sch, Los Angeles, CA
108.0	12	M. Thompson, Menlo Sch, Atherton, CA	105.5	11	A. Breitman, Buckley Sch, Sherman Oaks, CA
108.0	9	E. Star, Menlo Sch, Atherton, CA	105.5	11	M. Bhatner, Buckley Sch, Sherman Oaks, CA
108.0	11	M. Kanter, Milken Comm. HS, Los Angeles, CA	105.5	12	A. Zhu, Calabasas HS, Calabasas, CA
108.0	12	D. Lee, Mills HS, Millbrae, CA	105.5	11	J. Lou, Calabasas HS, Calabasas, CA
108.0	12	R. Villanueva, Mission Viejo HS, Mission Viejo, CA	105.5	12	S. Cohencutler, Calabasas HS, Calabasas, CA
108.0	12	G. Lewis, Mission Viejo HS, Mission Viejo, CA	105.5	12	M. Weil, Campolindo HS, Moraga, CA
108.0	12	J. Liu, Oak Ridge HS, El Dorado Hills, CA	105.5	12	A. Sathe, Canyon HS, Anaheim, CA
108.0	12	Z. Young, Oakwood SS, N Hollywood, CA	105.5	11	G. Porter, Canyon HS, Anaheim, CA
108.0	11	S. Heep, Polytechnic HS, Long Beach, CA	105.5	12	A. Pereira, Canyon HS, Anaheim, CA
108.0	12	S. Dubina, Rancho Bernardo HS, San Diego, CA	105.5	11	J. Hollingworth, Canyon HS, Anaheim, CA
108.0	12	J. Stanley, Rio Am. HS, Sacramento, CA	105.5	12	A. Soltanieh, Carlmont HS, Belmont, CA
108.0	12	A. Jiang, Rio Am. HS, Sacramento, CA	105.5	11	C. Cho, Cerritos HS, Cerritos, CA
108.0	12	B. Cao, Rio Am. HS, Sacramento, CA	105.5	12	S. Fuller, Clovis West HS, Fresno, CA
108.0	12	J. Lee, San Marcos SHS, Santa Barbara, CA	105.5	12	J. Fong, Clovis West HS, Fresno, CA
108.0	12	B. Lennox, San Marino HS, San Marino, CA	105.5	11	L. Utler, Col. Park HS, Pleasant Hill, CA
108.0	11	E. Kuo, San Marino HS, San Marino, CA	105.5	12	B. Townsend, Col. Park HS, Pleasant Hill, CA
108.0	11	K. Edwards, San Marino HS, San Marino, CA	105.5	11	M. Silin, Col. Park HS, Pleasant Hill, CA
108.0	12	C. Gibbs, Santa Rosa HS, Santa Rosa, CA	105.5	11	M. Lopes, Col. Park HS, Pleasant Hill, CA
108.0	12	A. Yuan, The Webb Schs, Claremont, CA	105.5	11	D. Kinoshita, Col. Park HS, Pleasant Hill, CA
108.0	10	K. Yoon, The Webb Schs, Claremont, CA	105.5	12	D. Kirkland, Del Norte HS, Crescent City, CA
108.0	12	D. Mitchell, The Webb Schs, Claremont, CA	105.5	12	K. Yamaguchi, Edison HS, Fresno, CA
108.0	12	J. Lim, The Webb Schs, Claremont, CA	105.5	11	J. Leichty, Edison HS, Fresno, CA
108.0	11	G. Devault, The Webb Schs, Claremont, CA	105.5	12	R. Kunz, Edison HS, Fresno, CA
108.0	12	J. Chang, The Webb Schs, Claremont, CA	105.5	11	M. Shimshak, Head-Royce Sch, Oakland, CA
108.0	12	R. Urman, Van Nuys SHS, Van Nuys, CA	105.5	11	D. Hochbaum, Head-Royce Sch, Oakland, CA
108.0	11	O. Purohit, Van Nuys SHS, Van Nuys, CA	105.5	11	M. Markham, John F Kennedy HS, Sacramento, CA
108.0	11	A. Chiang, Van Nuys SHS, Van Nuys, CA	105.5	11	M. Cheng, Leigh HS, San Jose, CA
108.0	11	A. Lory, Villanova Prep. Sch, Ojai, CA	105.5	12	O. Strain, Marin Acad., San Rafael, CA
107.5	12	C. Strum, Col. Park HS, Pleasant Hill, CA	105.5	12	R. Tai, Menlo Sch, Atherton, CA
107.5	11	C. Murphy, Head-Royce Sch, Oakland, CA	105.5	9	M. Movassate, Menlo Sch, Atherton, CA
107.5	11	J. Tsai, Mills HS, Millbrae, CA	105.5	11	J. Tse, Mills HS, Millbrae, CA
107.5	7	M. Mao, Mission San Jose HS, Fremont, CA	105.5	12	P. Lee, Mills HS, Millbrae, CA
107.5	11	E. Zhou, Monta Vista HS, Cupertino, CA	105.5	12	B. Karr, Mission Viejo HS, Mission Viejo, CA
107.5	11	J. Kim, Monta Vista HS, Cupertino, CA	105.5	11	L. Shapira, Monta Vista HS, Cupertino, CA
107.5	11	T. Yonebayashi, Polytechnic HS, Long Beach, CA	105.5	12	E. White, Mtn View HS, Mtn. View, CA
107.5	10	H. Lam, The Harker Sch, San Jose, CA	105.5	11	C. Shin, North Hollywood HS, N. Hollywood, CA
107.5	11	J. Hong, The Harker Sch, San Jose, CA	105.5	11	A. Gandhi, North Hollywood HS, N. Hollywood, CA
107.5	12	T. Mullen, Viewpoint Sch, Calabasas, CA	105.5	12	C. Hoang, Oak Ridge HS, El Dorado Hills, CA
106.5	12	B. Stock, Benicia HS, Benicia, CA	105.5	12	B. Lea, Ocean View HS, Huntington Beach, CA
106.5	11	A. Huang, Cerritos HS, Cerritos, CA	105.5	10	E. Langman, Palm Desert HS, Palm Desert, CA
106.5	12	X. Xie, Claremont HS, Claremont, CA	105.5	11	J. Marchisotto, Polytechnic HS, Long Beach, CA
106.5	11	L. Ohalloran, Francis W Parker Sch, San Diego, CA	105.5	11	B. Kim, Polytechnic HS, Long Beach, CA
106.5	10	J. Feldman, Francis W Parker Sch, San Diego, CA	105.5	11	M. Choy, Polytechnic HS, Long Beach, CA
106.5	11	A. Yee, George Washington HS, San Francisco, CA	105.5	11	M. Blagaich, Polytechnic HS, Long Beach, CA
106.5	12	S. Law, Head-Royce Sch, Oakland, CA	105.5	12	K. Eng, Sacred Heart Prep Sch, Atherton, CA
106.5	10	S. Lee, John F Kennedy HS, Sacramento, CA	105.5	12	S. Yeh, San Marino HS, San Marino, CA
106.5	12	N. Wright, La Jolla Ctry DS, La Jolla, CA	105.5	12	M. Wu, San Marino HS, San Marino, CA
106.5	10	A. Prairie, La Jolla HS, La Jolla, CA	105.5	11	E. Leung, San Marino HS, San Marino, CA
106.5	11	M. Xu, Mission San Jose HS, Fremont, CA	105.5	11	T. Law, San Marino HS, San Marino, CA
106.5	9	J. Levine, North Hollywood HS, N. Hollywood, CA	105.5	12	F. Gu, San Marino HS, San Marino, CA
106.5	11	J. Lee, Rio Am. HS, Sacramento, CA	105.5	12	C. Gottschalk, San Marino HS, San Marino, CA
106.5	11	E. Ou, San Marino HS, San Marino, CA	105.5	12	C. Chun, San Marino HS, San Marino, CA

Student Honor Roll AMC 12B (U.S. & Canada), Continued

105.5	11	D. Chandramohan, San Marino HS, San Marino, CA	104.0	9	T. Wong, Fremont HS, Sunnyvale, CA
105.5	11	M. Gandham, Santa Susana HS, Simi Valley, CA	104.0	12	S. Steger, La Jolla Ctry DS, La Jolla, CA
105.5	11	G. Erlikhman, The Harker Sch, San Jose, CA	104.0	12	S. Moseley, La Jolla Ctry DS, La Jolla, CA
105.5	12	A. Zimbhoff, The Webb Schs, Claremont, CA	104.0	12	W. Chang, Lynbrook HS, San Jose, CA
105.5	12	A. Tye, The Webb Schs, Claremont, CA	104.0	11	I. Gawlas, Monta Vista HS, Cupertino, CA
105.5	11	W. Pettus, The Webb Schs, Claremont, CA	104.0	12	W. Du, Monta Vista HS, Cupertino, CA
105.5	12	D. Wei, Van Nuys SHS, Van Nuys, CA	104.0	11	M. Peng, Mtn View HS, Mtn. View, CA
105.5	12	A. Shuster, Van Nuys SHS, Van Nuys, CA	104.0	10	A. Weiss, Palm Desert HS, Palm Desert, CA
105.5	12	R. Burrow, Westridge Sch for Girls, Pasadena, CA	104.0	12	C. Wang, Polytechnic HS, Long Beach, CA
105.5	12	G. Simson, Windsor HS, Windsor, CA	104.0	12	P. Wilson, San Marcos SHS, Santa Barbara, CA
105.0	11	L. Madduri, Benicia HS, Benicia, CA	104.0	12	G. Sturman, Sunny Hills HS, Fullerton, CA
105.0	11	A. Ma, Lynbrook HS, San Jose, CA	103.5	11	L. Pisarsky, The Harker Sch, San Jose, CA
104.5	12	D. Nadler, Beverly Hills HS, Beverly Hills, CA	103.0	11	J. Shurtleff, Acalanes HS, Lafayette, CA
104.5	11	D. Meisner, Beverly Hills HS, Beverly Hills, CA	103.0	12	W. Lai, Am. HS, Fremont, CA
104.5	10	J. Liu, Beverly Hills HS, Beverly Hills, CA	103.0	9	D. Betsler, Beverly Hills HS, Beverly Hills, CA
104.5	12	K. Farrokh, Beverly Hills HS, Beverly Hills, CA	103.0	12	C. MacKey, Brentwood Sch, Los Angeles, CA
104.5	12	G. Choi, Beverly Hills HS, Beverly Hills, CA	103.0	12	M. Tamimi, Campolindo HS, Moraga, CA
104.5	11	A. White, Brentwood Sch, Los Angeles, CA	103.0	11	E. Schlissel, Campolindo HS, Moraga, CA
104.5	11	B. Mori, Buckley Sch, Sherman Oaks, CA	103.0	12	L. MacKey, Canyon HS, Anaheim, CA
104.5	12	J. Sherman, Calabasas HS, Calabasas, CA	103.0	12	C. Jeon, Canyon HS, Anaheim, CA
104.5	11	M. Chan, Campolindo HS, Moraga, CA	103.0	10	K. Cho, Canyon HS, Anaheim, CA
104.5	11	K. Nguyen, Canyon HS, Anaheim, CA	103.0	11	Y. Kao, Cerritos HS, Cerritos, CA
104.5	11	A. Chung, Canyon HS, Anaheim, CA	103.0	11	J. Hines, Cerritos HS, Cerritos, CA
104.5	11	C. Wait, Carlmont HS, Belmont, CA	103.0	12	S. Wang, Claremont HS, Claremont, CA
104.5	11	B. Ugur, Carlmont HS, Belmont, CA	103.0	12	D. Seeto, Clovis West HS, Fresno, CA
104.5	12	C. O'Neill, Carlmont HS, Belmont, CA	103.0	12	J. Belden, Clovis West HS, Fresno, CA
104.5	11	R. Stoica, Carmel HS, Carmel, CA	103.0	11	B. Hull, Col. Park HS, Pleasant Hill, CA
104.5	12	J. Zou, Cerritos HS, Cerritos, CA	103.0	12	V. Huang, Cupertino HS, Cupertino, CA
104.5	11	P. Pan, Cerritos HS, Cerritos, CA	103.0	11	A. Filsinger, Del Norte HS, Crescent City, CA
104.5	11	L. Kim, Cerritos HS, Cerritos, CA	103.0	12	S. Hamm, Edison HS, Fresno, CA
104.5	11	R. Melen, El Toro HS, Lake Forest, CA	103.0	12	J. Chao, Edison HS, Huntington Beach, CA
104.5	12	J. Laibach, El Toro HS, Lake Forest, CA	103.0	12	J. Breuklander, El Toro HS, Lake Forest, CA
104.5	12	J. Clement, El Toro HS, Lake Forest, CA	103.0	12	A. Chun, George Washington HS, San Francisco, CA
104.5	12	S. Ahmed, El Toro HS, Lake Forest, CA	103.0	11	J. Nakashima, Hillsdale HS, San Mateo, CA
104.5	11	D. Isaman, Eriwanda HS, Eriwanda, CA	103.0	12	G. Liu, John F Kennedy HS, Sacramento, CA
104.5	12	D. Pan, John F Kennedy HS, Sacramento, CA	103.0	12	A. Sharp, La Jolla Ctry DS, La Jolla, CA
104.5	11	N. Eftekhary, La Jolla Ctry DS, La Jolla, CA	103.0	11	B. Killmer, La Jolla Ctry DS, La Jolla, CA
104.5	12	W. Brodie, La Jolla Ctry DS, La Jolla, CA	103.0	11	S. Harb, La Jolla Ctry DS, La Jolla, CA
104.5	10	G. Zhou, La Jolla HS, La Jolla, CA	103.0	12	J. Acord, La Jolla Ctry DS, La Jolla, CA
104.5	12	H. Tam, Las Lomas HS, Walnut Creek, CA	103.0	12	A. Matusek, Lincoln HS, Stockton, CA
104.5	12	C. Williams, Leigh HS, San Jose, CA	103.0	11	K. Hoffman, Marin Acad., San Rafael, CA
104.5	11	M. Au, Los Altos HS, Mtn View, CA	103.0	10	J. Xie, Mills HS, Millbrae, CA
104.5	10	C. Tsen, Monta Vista HS, Cupertino, CA	103.0	12	R. Collins, Mission Viejo HS, Mission Viejo, CA
104.5	11	P. Salerno, Oakwood SS, N Hollywood, CA	103.0	11	A. Funatsu, Monta Vista HS, Cupertino, CA
104.5	12	B. Hunter, Oakwood SS, N Hollywood, CA	103.0	8	M. Chen, Monta Vista HS, Cupertino, CA
104.5	11	A. East, Point Loma SHS, San Diego, CA	103.0	10	J. Ng, Monte Vista HS, Danville, CA
104.5	11	E. Conley, Polytechnic HS, Long Beach, CA	103.0	12	D. Dalton, Oak Ridge HS, El Dorado Hills, CA
104.5	7	A. Garg, Redwood MS, Saratoga, CA	103.0	12	T. Ursell, Piedmont HS, Piedmont, CA
104.5	7	T. Chan, Redwood MS, Saratoga, CA	103.0	11	S. Liu, Rancho Bernardo HS, San Diego, CA
104.5	11	E. Rhine, Sacred Heart Prep. Sch, Atherton, CA	103.0	8	M. Wu, Redwood MS, Saratoga, CA
104.5	11	S. Lim, San Diego SHS, San Diego, CA	103.0	7	A. Tsao, Redwood MS, Saratoga, CA
104.5	11	N. Wong, San Marino HS, San Marino, CA	103.0	11	P. Gebhart, Rio Am. HS, Sacramento, CA
104.5	11	T. So, San Marino HS, San Marino, CA	103.0	11	G. Foster, San Diego SHS, San Diego, CA
104.5	10	E. Min, San Marino HS, San Marino, CA	103.0	12	S. Johnson, San Marcos SHS, Santa Barbara, CA
104.5	11	D. Lin, San Marino HS, San Marino, CA	103.0	12	A. Chu, San Marino HS, San Marino, CA
104.5	12	S. Kuo, San Marino HS, San Marino, CA	103.0	10	E. Chen, San Marino HS, San Marino, CA
104.5	11	D. Chen, San Marino HS, San Marino, CA	103.0	12	H. Chen, San Marino HS, San Marino, CA
104.5	11	A. Vyas, Santa Susana HS, Simi Valley, CA	103.0	11	B. Vosburg, Santa Rosa HS, Santa Rosa, CA
104.5	11	F. Song, Sunny Hills HS, Fullerton, CA	103.0	12	J. Stark, Santa Rosa HS, Santa Rosa, CA
104.5	12	G. Isaac, Temecula Valley HS, Temecula, CA	103.0	11	B. Kugel, Santa Rosa HS, Santa Rosa, CA
104.5	10	M. Hammersley, The Harker Sch, San Jose, CA	103.0	10	J. Taylor, The Webb Schs, Claremont, CA
104.5	12	S. Eosakul, The Webb Schs, Claremont, CA	103.0	12	C. Oakley, The Webb Schs, Claremont, CA
104.5	12	R. Yu, Van Nuys SHS, Van Nuys, CA	103.0	11	J. Morgan, The Webb Schs, Claremont, CA
104.5	10	B. Lin, West HS, Torrance, CA	103.0	12	R. Hanna, The Webb Schs, Claremont, CA
104.5	11	B. Greenfield, Yeshiva Univ. HS (Boys), Los Angeles, CA	103.0	11	Z. Montag, Univ. City HS, San Diego, CA
104.0	12	J. Thompson, Edison HS, Huntington Beach, CA	103.0	12	D. Shiraishi, Valencia HS, Valencia, CA

Student Honor Roll AMC 12B (U.S. & Canada), Continued

103.0	12	M. Qin, Valencia HS, Valencia, CA	102.0	10	H. Cheng, Mission San Jose HS, Fremont, CA
103.0	12	R. Lau, Van Nuys SHS, Van Nuys, CA	102.0	10	S. Rosenberg, Monta Vista HS, Cupertino, CA
103.0	10	Z. Chang, CA	102.0	11	S. Morgan, Montgomery HS, Santa Rosa, CA
102.5	11	T. Lambert, La Jolla HS, La Jolla, CA	102.0	10	N. Bird, North Hollywood HS, N. Hollywood, CA
102.5	11	R. Guo, Lynbrook HS, San Jose, CA	102.0	12	R. Sridharan, Oak Ridge HS, El Dorado Hills, CA
102.5	9	G. Chen, Mission San Jose HS, Fremont, CA	102.0	11	D. Neethling, Oak Ridge HS, El Dorado Hills, CA
102.5	9	J. Appel, Monte Vista HS, Danville, CA	102.0	12	S. Kyle, Oak Ridge HS, El Dorado Hills, CA
102.0	11	O. Lin, Am. HS, Fremont, CA	102.0	11	J. Mai, Orange HS, Orange, CA
102.0	12	I. Ilagan, Am. HS, Fremont, CA	102.0	9	M. Chang, Piedmont HS, Piedmont, CA
102.0	11	A. Bhatia, Am. HS, Fremont, CA	102.0	12	K. Ladewig, Point Loma SHS, San Diego, CA
102.0	10	M. Roush, Benicia HS, Benicia, CA	102.0	12	T. Woodward, Polytechnic HS, Long Beach, CA
102.0	12	K. Baxendale, Benicia HS, Benicia, CA	102.0	11	J. Sfregola, Polytechnic HS, Long Beach, CA
102.0	12	M. Hsueh, Beverly Hills HS, Beverly Hills, CA	102.0	11	S. Madan, Polytechnic HS, Long Beach, CA
102.0	11	W. Brien, Beverly Hills HS, Beverly Hills, CA	102.0	11	C. Siu, Redondo HS -Redondo Beach Unified Dis, Redondo Beach, CA
102.0	12	T. Watt, Brentwood Sch, Los Angeles, CA	102.0	11	S. Goupille, Sacred Heart Prep. Sch, Atherton, CA
102.0	11	M. Goldman, Brentwood Sch, Los Angeles, CA	102.0	12	J. Wu, San Marino HS, San Marino, CA
102.0	12	J. Boczan, Brentwood Sch, Los Angeles, CA	102.0	12	C. Wang, San Marino HS, San Marino, CA
102.0	12	K. Nelson, Buckley Sch, Sherman Oaks, CA	102.0	12	C. Su, San Marino HS, San Marino, CA
102.0	11	W. Fasoli, CA Acad. of Math/Sci, Carson, CA	102.0	11	K. Hatfield, San Marino HS, San Marino, CA
102.0	10	S. Yang, Calabasas HS, Calabasas, CA	102.0	11	E. Chu, San Marino HS, San Marino, CA
102.0	11	M. Ross, Calabasas HS, Calabasas, CA	102.0	12	E. Chu, San Marino HS, San Marino, CA
102.0	12	V. Nguyen, Canyon HS, Anaheim, CA	102.0	12	D. Schames, Shalhevet, Los Angeles, CA
102.0	11	K. Huey, Canyon HS, Anaheim, CA	102.0	10	A. Park, Sunny Hills HS, Fullerton, CA
102.0	11	P. Gandhi, Canyon HS, Anaheim, CA	102.0	12	C. Gulla, Temecula Valley HS, Temecula, CA
102.0	11	D. Fricia, Canyon HS, Anaheim, CA	102.0	9	J. Li, The Harker Sch, San Jose, CA
102.0	12	A. Smith, Carlmont HS, Belmont, CA	102.0	11	S. Lutfeali, The Webb Schs, Claremont, CA
102.0	12	K. Robinson, Carlmont HS, Belmont, CA	102.0	11	S. Agrawal, The Webb Schs, Claremont, CA
102.0	11	K. Kuan, Carlmont HS, Belmont, CA	102.0	12	R. Chin, Van Nuys SHS, Van Nuys, CA
102.0	12	A. Gambardella, Carlmont HS, Belmont, CA	102.0	11	A. Tripathi, Viewpoint Sch, Calabasas, CA
102.0	11	O. Peer, Cerritos HS, Cerritos, CA	102.0	12	A. Kardashian, Viewpoint Sch, Calabasas, CA
102.0	11	P. Kumar, Cerritos HS, Cerritos, CA	102.0	11	T. Davis, Viewpoint Sch, Calabasas, CA
102.0	12	J. Ebrahim, Cerritos HS, Cerritos, CA	102.0	11	A. Schultz, Yeshiva Univ. HS (Boys), Los Angeles, CA
102.0	11	V. Selhorst Jones, Claremont HS, Claremont, CA	101.5	10	B. Wu, Canyon HS, Anaheim, CA
102.0	12	V. Van Voorhis, Col. Park HS, Pleasant Hill, CA	101.5	10	P. Goodman, Milken Comm. HS, Los Angeles, CA
102.0	12	M. Summers, Col. Park HS, Pleasant Hill, CA	101.5	12	C. Genevier, Polytechnic Sch, Pasadena, CA
102.0	11	G. Podkolzin, Col. Park HS, Pleasant Hill, CA	101.5	11	J. Yoon, Sunny Hills HS, Fullerton, CA
102.0	11	C. Nowzari, Col. Park HS, Pleasant Hill, CA	101.5	12	J. Yoon, The Webb Schs, Claremont, CA
102.0	11	D. Huh, Col. Park HS, Pleasant Hill, CA	101.0	11	A. Seshadri, Am. HS, Fremont, CA
102.0	12	C. Escobedo, Col. Park HS, Pleasant Hill, CA	101.0	12	R. Gagneron, Am. HS, Fremont, CA
102.0	12	I. Escobedo, Col. Park HS, Pleasant Hill, CA	101.0	12	J. Stayton, Antioch HS, Antioch, CA
102.0	11	P. Dentone, Col. Park HS, Pleasant Hill, CA	101.0	11	Z. Barbane, Benicia HS, Benicia, CA
102.0	8	M. Menard, Dorris-Eaton Sch, Walnut Creek, CA	101.0	11	C. Wang, Beverly Hills HS, Beverly Hills, CA
102.0	11	T. Yoo, ECC Acad., Walnut, CA	101.0	10	K. Pradel, Beverly Hills HS, Beverly Hills, CA
102.0	10	B. Cheung, ECC Acad., Walnut, CA	101.0	11	F. Reichant, Beverly Hills HS, Beverly Hills, CA
102.0	12	S. Parvez, Edison HS, Fresno, CA	101.0	12	B. Maslin, Beverly Hills HS, Beverly Hills, CA
102.0	11	T. Le, Edison HS, Fresno, CA	101.0	12	C. Kwak, Beverly Hills HS, Beverly Hills, CA
102.0	12	E. Kahn, Edison HS, Fresno, CA	101.0	10	V. Hecht, Beverly Hills HS, Beverly Hills, CA
102.0	12	A. Melaragno, Francis W Parker Sch, San Diego, CA	101.0	10	L. Gilson, Beverly Hills HS, Beverly Hills, CA
102.0	11	J. Lai, Fremont HS, Sunnyvale, CA	101.0	12	D. Eshagian, Beverly Hills HS, Beverly Hills, CA
102.0	12	M. Grove, Fremont HS, Sunnyvale, CA	101.0	10	I. Dina, Beverly Hills HS, Beverly Hills, CA
102.0	12	A. Coelho, Fremont HS, Sunnyvale, CA	101.0	11	H. Chang, Beverly Hills HS, Beverly Hills, CA
102.0	11	J. Green, Helix HS, La Mesa, CA	101.0	12	W. Kaplan, Brentwood Sch, Los Angeles, CA
102.0	11	A. Castanos, Helix HS, La Mesa, CA	101.0	11	K. Kirova, Buckley Sch, Sherman Oaks, CA
102.0	11	K. Nishioka, Hillsdale HS, San Mateo, CA	101.0	11	J. Goldberg, Calabasas HS, Calabasas, CA
102.0	12	J. Kim, Hillsdale HS, San Mateo, CA	101.0	11	C. Baab, Campolindo HS, Moraga, CA
102.0	11	A. Choe, James Logan HS, Union City, CA	101.0	11	D. Medina, Canyon HS, Anaheim, CA
102.0	11	C. Poon, John F Kennedy HS, Sacramento, CA	101.0	11	J. Chiang, Canyon HS, Anaheim, CA
102.0	11	A. Louie, John F Kennedy HS, Sacramento, CA	101.0	12	B. Loo, Carlmont HS, Belmont, CA
102.0	12	I. Talbot, La Jolla Cry DS, La Jolla, CA	101.0	12	K. Hillburn, Carlmont HS, Belmont, CA
102.0	10	E. Zhang, La Jolla HS, La Jolla, CA	101.0	12	J. Fribourgh, Carlmont HS, Belmont, CA
102.0	9	E. Zacharias, La Jolla HS, La Jolla, CA	101.0	12	C. Ching Li, Carlmont HS, Belmont, CA
102.0	12	S. Esparza, La Salle HS, Pasadena, CA	101.0	11	D. Chin, Carlmont HS, Belmont, CA
102.0	11	A. Leon, Los Altos HS, Mtn View, CA	101.0	12	K. Wang, Cerritos HS, Cerritos, CA
102.0	12	A. Choy, Lynbrook HS, San Jose, CA	101.0	12	T. Tsai, Cerritos HS, Cerritos, CA
102.0	8	L. Zhang, Mission San Jose HS, Fremont, CA	101.0	11	S. Song, Cerritos HS, Cerritos, CA
102.0	10	H. Ching, Mission San Jose HS, Fremont, CA	101.0	11	G. Lee, Cerritos HS, Cerritos, CA

Student Honor Roll AMC 12B (U.S. & Canada), Continued

101.0	11	B. Jue , Clovis East HS, Clovis, CA	101.0	11	A. Chen , San Marino HS, San Marino, CA
101.0	11	G. Hernandez , Clovis West HS, Fresno, CA	101.0	11	J. Fallen Bailey , Santa Clara HS, Santa Clara, CA
101.0	12	M. Steves , Col. Park HS, Pleasant Hill, CA	101.0	11	S. Wang , Santa Rosa HS, Santa Rosa, CA
101.0	11	J. Ohm , Convent of The Sacred Heart HS, San Francisco, CA	101.0	12	C. Jellison , Santa Rosa HS, Santa Rosa, CA
101.0	11	D. Hernandez , Culver City SHS, Culver City, CA	101.0	11	V. Tang , Temecula Valley HS, Temecula, CA
101.0	12	A. Caes , Edison HS, Fresno, CA	101.0	11	S. Gallaher , Temecula Valley HS, Temecula, CA
101.0	11	L. Debellis , El Toro HS, Lake Forest, CA	101.0	11	J. Shin , The Webb Schs, Claremont, CA
101.0	11	B. Goan , Eriwanda HS, Eriwanda, CA	101.0	10	J. Peng , The Webb Schs, Claremont, CA
101.0	10	S. Shafi , Francis W Parker Sch, San Diego, CA	101.0	12	V. Garg , The Webb Schs, Claremont, CA
101.0	11	J. McEvoy , Hillsdale HS, San Mateo, CA	101.0	11	L. Zarin , Van Nuys SHS, Van Nuys, CA
101.0	11	A. Huang , John F Kennedy HS, Sacramento, CA	101.0	11	R. Park , Van Nuys SHS, Van Nuys, CA
101.0	12	A. Fischer , John F Kennedy HS, Sacramento, CA	101.0	12	G. Kim , Van Nuys SHS, Van Nuys, CA
101.0	12	D. Tan , La Jolla Ctry DS, La Jolla, CA	101.0	12	H. Hadawar , Van Nuys SHS, Van Nuys, CA
101.0	9	M. Yamaguchi , La Jolla HS, La Jolla, CA	101.0	12	T. Dunn , Van Nuys SHS, Van Nuys, CA
101.0	11	A. Smith , La Jolla HS, La Jolla, CA	101.0	12	M. Diment , Van Nuys SHS, Van Nuys, CA
101.0	10	J. Lin , La Jolla HS, La Jolla, CA	101.0	11	D. Agarwal , Viewpoint Sch, Calabasas, CA
101.0	11	A. Li , La Jolla HS, La Jolla, CA	101.0	11	D. Jue , Westridge Sch for Girls, Pasadena, CA
101.0	11	E. Fortes , La Jolla HS, La Jolla, CA	101.0	12	A. Barzideh , Yeshiva Univ HS (Boys), Los Angeles, CA
101.0	11	J. Tong , Las Lomas HS, Walnut Creek, CA	101.0	12	M. Apfel , Yeshiva Univ HS (Boys), Los Angeles, CA
101.0	11	J. Tagliareni , Las Lomas HS, Walnut Creek, CA	100.5	11	P. Lo , Am. HS, Fremont, CA
101.0	12	B. McClucas , Las Lomas HS, Walnut Creek, CA	100.5	12	J. Yoon , Canyon HS, Anaheim, CA
101.0	11	W. Liu , Los Altos HS, Mtn View, CA	100.5	12	A. Dsouza , Canyon HS, Anaheim, CA
101.0		A. Chen , Monta Vista HS, Cupertino, CA	100.5	11	A. Dinh , Canyon HS, Anaheim, CA
101.0	10	C. Chen , Monta Vista HS, Cupertino, CA	100.5	12	B. Cha , Canyon HS, Anaheim, CA
101.0	10	J. Young , North Hollywood HS, N. Hollywood, CA	100.5	11	C. Martzen , Edison HS, Fresno, CA
101.0	11	S. Sutter , Oak Ridge HS, El Dorado Hills, CA	100.5	12	K. Young , Lincoln HS, Stockton, CA
101.0	11	D. Wolfberg , Oakwood SS, N Hollywood, CA	100.5	11	N. Reid , Milken Comm. HS, Los Angeles, CA
101.0	9	M. Mekeel , Oakwood SS, N Hollywood, CA	100.5	12	J. Krug , Milken Comm. HS, Los Angeles, CA
101.0	11	A. Ehrich , Oakwood SS, N Hollywood, CA	100.5	12	M. Tai , Mission San Jose HS, Fremont, CA
101.0	11	B. Wight , Point Loma SHS, San Diego, CA	100.5	11	F. Huang , Mission San Jose HS, Fremont, CA
101.0	11	B. Nixon , Point Loma SHS, San Diego, CA	100.5	10	J. Hsu , Monta Vista HS, Cupertino, CA
101.0	11	A. Adams , Polytechnic HS, Long Beach, CA	100.5	11	V. Chu , Monta Vista HS, Cupertino, CA
101.0	12	S. Nusinow , Redondo HS -Redondo Beach Unified Dis, Redondo Beach, CA	100.5	11	T. Kane , Oak Ridge HS, El Dorado Hills, CA
101.0	7	M. Lin , Redwood MS, Saratoga, CA	100.5	12	D. Schairer , Oakwood SS, N Hollywood, CA
101.0	10	K. Schwarz , Rio Am. HS, Sacramento, CA	100.5	12	G. Brown , Polytechnic HS, Long Beach, CA
101.0	11	M. Masbou , Rio Am. HS, Sacramento, CA	100.5	11	S. Fitzgerald , Polytechnic Sch, Pasadena, CA
101.0	12	S. Arenson , Rio Am. HS, Sacramento, CA	100.5	12	W. Hourigan , Santa Clara HS, Santa Clara, CA
101.0	12	M. Ward , San Diego SHS, San Diego, CA	100.5	8	R. Fong , The Harker Sch, San Jose, CA
101.0	11	W. Wu , San Marino HS, San Marino, CA	100.5	11	A. Kayvanfar , Viewpoint Sch, Calabasas, CA
101.0	11	A. Mar , San Marino HS, San Marino, CA	100.5	11	C. Ciongoli , Viewpoint Sch, Calabasas, CA
101.0	12	S. Du , San Marino HS, San Marino, CA	100.5	11	T. Wiener , Yeshiva Univ HS (Boys), Los Angeles, CA
			100.0	11	X. Zhang , El Toro HS, Lake Forest, CA

REGION 10

Score	Gr	Name, School, City, State	Score	Gr	Name, School, City, State
122.0	11	D. Fan , Vincent Massey SS, Windsor, ON	118.5	12	Y. Lin , Western Canada HS, Calgary, AB
122.0	12	K. Kung , Sir Winston Churchill SS, Vancouver, BC	118.0	12	S. Huang , Sir Winston Churchill HS, Calgary, AB
122.0	12	A. Li , York Mills CI, Don Mills, ON	118.0	12	Y. Xia , Vincent Massey SS, Windsor, ON
122.0	12	Z. Song , David Thompson SS, Vancouver, BC	118.0	12	C. Jiang , Vincent Massey SS, Windsor, ON
122.0	12	S. Verner , Port Moody Sr SS, Port Moody, BC	118.0	11	K. Zhang , Western Canada HS, Calgary, AB
121.5	12	W. Guest , St John's-Ravenscourt Sch, Winnipeg, MB	117.0	12	J. Zhou , Centennial Sch, Coquitlam, BC
121.5	11	S. Kim , Port Moody Sr SS, Port Moody, BC	117.0	12	M. Folz , Port Moody Sr SS, Port Moody, BC
121.5	11	J. Shen , Vincent Massey SS, Windsor, ON	117.0	11	A. Liu , Sir Winston Churchill HS, Calgary, AB
120.5	11	W. Rammo , Vincent Massey SS, Windsor, ON	117.0	12	W. Cho , Sir Winston Churchill SS, Vancouver, BC
120.5	10	A. Zhang , Burnaby South HS, Burnaby, BC	117.0	12	Y. Li , Vincent Massey SS, Windsor, ON
119.5	12	N. Lin , Albert Campbell CI, Scarborough, ON	117.0	9	A. Kong , Vincent Massey SS, Windsor, ON
119.5	12	Y. Lie , Ashbury Col., Ottawa, ON	116.0	12	C. Sun , Albert Campbell CI, Scarborough, ON
119.5	11	X. Cai , Burnaby North SS, Burnaby, BC	116.0	11	R. Koley , Burnaby South HS, Burnaby, BC
119.5	12	S. Zhou , David Thompson SS, Vancouver, BC	116.0	12	H. Xu , Columbia Int'l Col., Hamilton, ON
119.5	11	T. Wu , Sir Winston Churchill SS, Vancouver, BC	116.0	12	Q. Meng , Columbia Int'l Col., Hamilton, ON
119.5	11	P. Han , Western Canada HS, Calgary, AB	116.0	12	Y. Liu , Columbia Int'l Col., Hamilton, ON
119.0	12	V. Kouchnarev , Gleneagle SS, Coquitlam, BC	116.0	12	S. Hong , Port Moody Sr SS, Port Moody, BC
119.0	11	R. Shapiro , Vincent Massey SS, Windsor, ON	116.0	12	C. Park , Robert Bateman SS, Abbotsford, BC
118.5	13	P. Larochelle , Col. De Ste-Foy, Ste-Foy, QC	116.0	11	S. Ye , Sir Winston Churchill HS, Calgary, AB
118.5	12	K. Przybytkowski , Marianopolis Col., Montreal, QC	116.0	12	I. Dangaltcheva , Sir Winston Churchill SS, Vancouver, BC
118.5	12	A. Wiebe , Pacific Acad., Surrey, BC	116.0	12	L. Wang , Vincent Massey SS, Windsor, ON
118.5	12	D. Mulder , St John'S-Ravenscourt Sch, Winnipeg, MB	116.0	11	B. Teeple , Western Canada HS, Calgary, AB

Student Honor Roll AMC 12B (U.S. & Canada), Continued

115.0	12	W. Lu, Albert Campbell CI, Scarborough, ON	111.5	12	M. Kao, Vincent Massey SS, Windsor, ON
115.0	12	H. Lam, Albert Campbell CI, Scarborough, ON	111.5	10	Y. Hui, Vincent Massey SS, Windsor, ON
115.0	11	R. Chen, Albert Campbell CI, Scarborough, ON	111.5	12	A. Wang, Windermere SS, Vancouver, BC
115.0	11	J. Hsi, Burnaby North SS, Burnaby, BC	111.0	12	L. Wang, Columbia Int'l Col., Hamilton, ON
115.0	12	A. Raymond, Col. andre-Grasset Inc, Montreal, QC	111.0	11	B. Gao, Port Moody Sr SS, Port Moody, BC
115.0	12	M. Bourgeois, Col. Montmorency, Laval, QC	111.0	12	M. Rakov, Richmond Hill HS, Richmond Hill, ON
115.0	12	T. Wu, David Thompson SS, Vancouver, BC	111.0	9	T. Kim, Victoria HS, Victoria, BC
115.0	12	J. Ho, David Thompson SS, Vancouver, BC	110.0	11	A. Likhitarov, Burnaby North SS, Burnaby, BC
115.0	12	G. Zhang, Grant Park HS, Winnipeg, MB	110.0	12	Z. Chang, Columbia Int'l Col., Hamilton, ON
115.0	12	J. Huang, Markham Dist HS, Markham, ON	110.0	12	N. Young, Markham Dist HS, Markham, ON
115.0	12	A. Lin, Pacific Acad., Surrey, BC	110.0	11	R. Lai, Markham Dist HS, Markham, ON
115.0	12	Y. Li, Stephen Leacock CI, Agincourt, ON	110.0	10	A. Ye, Sir Winston Churchill SS, Vancouver, BC
115.0	11	W. Chan, Upper Canada Col., Toronto, ON	110.0	11	V. Jiang, Stephen Leacock CI, Agincourt, ON
115.0	12	K. Xie, Vincent Massey SS, Windsor, ON	110.0	12	N. Wu, Western Canada HS, Calgary, AB
115.0	11	M. Shan, Vincent Massey SS, Windsor, ON	109.5	12	D. Zhang, Burnaby North SS, Burnaby, BC
115.0	10	J. Ma, Vincent Massey SS, Windsor, ON	109.0	12	A. Oskui, Carson Graham SS, N Vancouver, BC
115.0	11	J. Tousignantbarns, Western Canada HS, Calgary, AB	109.0	12	T. Chen, Clarkson SS, Mississauga, ON
115.0	12	A. McCormick, Western Canada HS, Calgary, AB	109.0	13	M. Giguere Gagnon, Col. De Beauce-Appalaches, St-Georges-De-Beauce, QC
115.0	11	N. Cox, Western Canada HS, Calgary, AB	109.0	12	A. St Michel, Col. De Ste-Foy, St.e-Foy, QC
115.0	12	W. Huang, York Mills CI, Don Mills, ON	109.0	13	X. Douville, Col. De Ste-Foy, St.e-Foy, QC
114.5	10	S. Xing, Vincent Massey SS, Windsor, ON	109.0	13	P. Banville, Col. De Ste-Foy, St.e-Foy, QC
114.0	12	C. Huang, Sir Winston Churchill SS, Vancouver, BC	109.0	13	A. Morin Duchesne, Col. Gerald-Godin, Ste-Genieve, QC
113.5	12	H. Zhang, Burnaby North SS, Burnaby, BC	109.0	12	X. Zhao, Columbia Int'l Col., Hamilton, ON
113.5	13	B. Alain, Col. De L'Outaouais, Hull, QC	109.0	12	M. Aikins, Halifax Grammar Sch, Halifax, NS
113.5	12	N. Zhang, Sir Winston Churchill SS, Vancouver, BC	109.0	12	C. Wang, Markham Dist HS, Markham, ON
113.5	12	S. Robinson, Upper Canada Col., Toronto, ON	109.0	12	J. Chang, Pacific Acad., Surrey, BC
113.5	12	L. Chen, Vincent Massey SS, Windsor, ON	109.0	12	S. Lee, Sir Winston Churchill HS, Calgary, AB
112.5	12	M. Zhang, Burnaby South HS, Burnaby, BC	109.0	12	A. Wray, Sir Winston Churchill SS, Vancouver, BC
112.5	13	F. Lemieux, Col. De Bois-De-Boulogne, Montreal, QC	109.0	11	J. Guo, Sir Winston Churchill SS, Vancouver, BC
112.5	12	A. Chan, Crofton House Sch, Vancouver, BC	109.0	12	R. Ruggier, St Andrew's Col., Aurora, ON
112.5	13	N. Lin, Marianopolis Col., Montreal, QC	109.0	12	R. McKay, St Andrew's Col., Aurora, ON
112.5	12	P. Wang, Port Moody Sr SS, Port Moody, BC	109.0	11	H. Shin, St John'S-Ravenscourt Sch, Winnipeg, MB
112.5	12	A. Yan, Sir Winston Churchill SS, Vancouver, BC	109.0	12	D. Liu, St John'S-Ravenscourt Sch, Winnipeg, MB
112.5	12	J. Harris, Upper Canada Col., Toronto, ON	109.0	12	K. Lam, St John'S-Ravenscourt Sch, Winnipeg, MB
112.5	12	D. Ngai, Vaughan SS, Thornhill, ON	109.0	11	N. Thomas, St Patrick's Reg. SS, Vancouver, BC
112.5	12	A. Qin, Vincent Massey SS, Windsor, ON	109.0		T. Wan, Stephen Leacock CI, Agincourt, ON
112.5	11	X. Wang, Western Canada HS, Calgary, AB	109.0	12	H. Liu, Stephen Leacock CI, Agincourt, ON
111.5	11	P. Huh, Bishop Allen Acad., Erobicoke, ON	109.0	12	D. Leung, Upper Canada Col., Toronto, ON
111.5	12	R. Xu, Burnaby South HS, Burnaby, BC	109.0	11	I. Kuye, Upper Canada Col., Toronto, ON
111.5	12	Y. Sun, Burnaby South HS, Burnaby, BC	109.0	11	A. Vishal, Western Canada HS, Calgary, AB
111.5	10	C. Chan, Burnaby South HS, Burnaby, BC	109.0	11	S. Park, Western Canada HS, Calgary, AB
111.5	12	J. Labbe, Cec De Lac-Megantic, Lac-Megantic, QC	109.0	11	D. Ferguson, Western Canada HS, Calgary, AB
111.5	12	B. Carson, Claremont SS, Victoria, BC	108.5	12	T. Daneau, Col. De St-Hyacinthe, St-Hyacinthe, QC
111.5	13	J. Bernatchez, Col. De Sorel-Tracy, Sorel-Tracy, QC	108.5	12	E. Lin, David Thompson SS, Vancouver, BC
111.5	12	S. Roy Desrivieres, Col. De Ste-Foy, St.e-Foy, QC	108.5	12	R. FENG, Marianopolis Col., Montreal, QC
111.5	12	C. Rheume, Col. De Ste-Foy, St.e-Foy, QC	108.5	12	M. Lipnowski, St John'S-Ravenscourt Sch, Winnipeg, MB
111.5	13	P. Khuong, Col. De Ste-Foy, St.e-Foy, QC	108.5	10	J. Chiang, Univ. of Toronto Schs, Toronto, ON
111.5	13	A. Charest, Col. De Ste-Foy, St.e-Foy, QC	108.0	11	L. Huang, Ashbury Col., Ottawa, ON
111.5	13	J. Boucher, Col. De St-Felicien, St-Felicien, QC	108.0	12	T. Haimberger, Claremont SS, Victoria, BC
111.5	13	E. St Aubin, Col. De St-Jerome, St-Jerome, QC	108.0	13	S. Lessard, Col. Andre-Grasset Inc, Montreal, QC
111.5	12	B. Pouliot, Col. Francois-Xavier-Garneau, Quebec, QC	108.0	12	L. Guillaume, Col. Andre-Grasset Inc, Montreal, QC
111.5	12	E. Giguere, Col. Francois-Xavier-Garneau, Quebec, QC	108.0	13	M. Lessard, Col. Andre-Laurendeau, Lasalle, QC
111.5	12	F. Weigand Warr, Col. Jean-De-Brebeuf, Montreal, QC	108.0	12	J. Poulin, Col. De Beauce-Appalaches, St-Georges-De-Beauce, QC
111.5	13	J. Comeau, Col. Jean-De-Brebeuf, Montreal, QC	108.0	13	D. Bourbonnais, Col. De Bois-De-Boulogne, Montreal, QC
111.5	12	W. Sun, David Thompson SS, Vancouver, BC	108.0	12	K. St Cyr, Col. De St-Felicien, St-Felicien, QC
111.5	13	A. Xu, Marianopolis Col., Montreal, QC	108.0	12	V. Roberge, Col. De St-Felicien, St-Felicien, QC
111.5	11	D. Shim, Pacific Acad., Surrey, BC	108.0	13	P. Tardif, Col. De Victoriaville, Victoriaville, QC
111.5	12	G. Dai, Parkdale CI, Toronto, ON	108.0	13	J. Lafontaine Pref, Col. De Victoriaville, Victoriaville, QC
111.5	12	Y. Ning, Sir John A. MacDonald SS, Hamilton, ON	108.0	13	C. Gagne, Col. Francois-Xavier-Garneau, Quebec, QC
111.5	11	T. Zhao, Sir Winston Churchill SS, Vancouver, BC	108.0	12	M. Ahanj, Col. Jean-De-Brebeuf, Montreal, QC
111.5	9	P. Park, Upper Canada Col., Toronto, ON	108.0	12	Y. Ke, Columbia Int'l Col., Hamilton, ON
111.5	10	D. Lakatos, Upper Canada Col., Toronto, ON	108.0	11	M. Chan, Crofton House Sch, Vancouver, BC
111.5	12	J. Frank, Upper Canada Col., Toronto, ON	108.0	11	W. Mandeville, E S Bernard-Gariepy, Sorel-Tracy, QC
111.5	12	A. Wollison, Vincent Massey SS, Windsor, ON	108.0	12	S. Jiang, Gleneagle SS, Coquitlam, BC
111.5	9	X. Qiao, Vincent Massey SS, Windsor, ON	108.0	12	F. Hung, Markham Dist HS, Markham, ON
111.5	11	N. Liu, Vincent Massey SS, Windsor, ON			

Student Honor Roll AMC 12B (U.S. & Canada), Continued

108.0	11	J. Ogden, Pacific Acad., Surrey, BC	105.5	10	J. Ruan, Vincent Massey SS, Windsor, ON
108.0	11	M. Myrfield, Port Moody Sr SS, Port Moody, BC	105.5	10	O. Rammo, Vincent Massey SS, Windsor, ON
108.0	11	D. Lu, Sir Winston Churchill SS, Vancouver, BC	105.5	9	L. Mai, Vincent Massey SS, Windsor, ON
108.0	11	S. Jeong, St Andrew's Col., Aurora, ON	105.5	11	P. Jean, Vincent Massey SS, Windsor, ON
108.0	10	S. Kwan, Univ. of Toronto Schs, Toronto, ON	105.5	12	J. Zhang, Westdale SS, Hamilton, ON
108.0	9	Z. Tang, Upper Canada Col., Toronto, ON	105.5	12	D. Steiner, Westdale SS, Hamilton, ON
108.0	11	J. Kim, Upper Canada Col., Toronto, ON	105.5	11	C. Siu, Western Canada HS, Calgary, AB
108.0	12	P. Marchwica, Vincent Massey SS, Windsor, ON	105.5	11	D. Quan, Western Canada HS, Calgary, AB
108.0	10	R. Ma, Vincent Massey SS, Windsor, ON	105.5	12	K. Mo, York Mills CI, Don Mills, ON
108.0	12	M. Kess, Vincent Massey SS, Windsor, ON	105.0	12	J. Fan, Burnaby North SS, Burnaby, BC
108.0	11	P. Chrapka, Westdale SS, Hamilton, ON	105.0	12	X. Dai, Columbia Int'l Col., Hamilton, ON
108.0	11	S. Fung, Western Canada HS, Calgary, AB	105.0	11	C. Lee, Upper Canada Col., Toronto, ON
108.0	12	J. Anchan, Western Canada HS, Calgary, AB	105.0	11	Y. Cheng, York Mills CI, Don Mills, ON
107.5	11	B. Lee, Burnaby Mountain SS, Burnaby, BC	104.5	12	M. Reznitsky, Burnaby Mountain SS, Burnaby, BC
107.5	12	S. Zhang, Centennial Sch, Coquitlam, BC	104.5	12	D. Bedard, Col. De Beauce-Appalaches, St-Georges-De-Beauce, QC
107.5	12	M. Tang, David Thompson SS, Vancouver, BC	104.5	13	J. Gameau, Col. De La Region De L'Amiante, Theftord-Mines, QC
107.5	12	S. Downing, Lambrick Park SS, Victoria, BC	104.5	12	H. Collin, Col. De L'Outaouais, Hull, QC
107.5	12	H. Jin, Port Moody Sr SS, Port Moody, BC	104.5	13	F. Breton, Col. De Ste-Foy, St.e-Foy, QC
107.5	12	J. Zhang, Sir Winston Churchill SS, Vancouver, BC	104.5	13	F. Binette, Col. De Victoriaville, Victoriaville, QC
107.5	12	E. Thompson, St John'S-Ravenscourt Sch, Winnipeg, MB	104.5	13	P. Desjeans Gauthi, Col. Gerald-Godin, Ste-Genevieve, QC
107.5	12	B. Kang, Vaughan SS, Thornhill, ON	104.5	12	J. Casgrain, Col. Gerald-Godin, Ste-Genevieve, QC
106.5	12	B. Teron, Ashbury Col., Ottawa, ON	104.5	13	A. Lavallee, Col. Montmorency, Laval, QC
106.5	12	T. Liang, Burnaby Mountain SS, Burnaby, BC	104.5	12	W. Qi, Columbia Int'l Col., Hamilton, ON
106.5	12	S. Ramsay, Champlain-Reg CEGEP-St Lawrence, St.e-Foy, QC	104.5	12	B. Feng, Crofton House Sch, Vancouver, BC
106.5	12	M. McBreen, Col. Franco-Xavier-Garneau, Quebec, QC	104.5	11	A. Serebrin, Grant Park HS, Winnipeg, MB
106.5	12	E. Nguyen, Col. Jean-De-Brebeuf, Montreal, QC	104.5	12	P. Leung, Port Moody Sr SS, Port Moody, BC
106.5	13	Z. Yu, Dawson Col., Westmount, QC	104.5	11	J. Magnusson, St John'S-Ravenscourt Sch, Winnipeg, MB
106.5	12	C. Zeng, Marianopolis Col., Montreal, QC	104.5	12	J. Yang, Stephen Leacock CI, Agincourt, ON
106.5	12	D. Li, Sir Winston Churchill HS, Calgary, AB	104.5	11	H. Mao, Vincent Massey SS, Windsor, ON
106.5	12	F. Feng, Sir Winston Churchill SS, Vancouver, BC	104.5	11	A. Li, Vincent Massey SS, Windsor, ON
106.5	10	Y. Mu, St John'S-Ravenscourt Sch, Winnipeg, MB	104.5	10	S. Huang, Vincent Massey SS, Windsor, ON
106.5	12	P. Halli, St John'S-Ravenscourt Sch, Winnipeg, MB	104.0	12	J. Xie, Burnaby South HS, Burnaby, BC
106.5	11	N. Singh, Univ. of Toronto Schs, Toronto, ON	104.0	12	S. Viel, Champlain-Reg CEGEP-St Lawrence, St.e-Foy, QC
106.5	9	K. Huynh, Univ. of Toronto Schs, Toronto, ON	104.0	12	Y. Ng, Columbia Int'l Col., Hamilton, ON
106.5	12	I. Ludwin, Westdale SS, Hamilton, ON	104.0	11	C. Liu, Sir Winston Churchill SS, Vancouver, BC
106.5	11	J. Yang, Western Canada HS, Calgary, AB	104.0	11	A. Sung, St Andrew's Col., Aurora, ON
106.5	11	S. Wu, Western Canada HS, Calgary, AB	104.0	11	A. Sur, Walnut Grove SS, Langley, BC
106.5	12	X. Wang, Western Canada HS, Calgary, AB	104.0	12	S. Ganji, Westdale SS, Hamilton, ON
106.5	11	E. Tran, Western Canada HS, Calgary, AB	104.0	12	O. Chterental, William Lyon MacKenzie CI, Toronto, ON
106.5	11	I. Hamilton, Western Canada HS, Calgary, AB	103.5	11	S. Ma, Sir Winston Churchill SS, Vancouver, BC
105.5	11	M. Higgins, Ashbury Col., Ottawa, ON	103.0	12	A. Kuo, Burnaby Mountain SS, Burnaby, BC
105.5	12	A. Totolici, Burnaby South HS, Burnaby, BC	103.0	12	P. Lacroix, Col. Andre-Grasset Inc, Montreal, QC
105.5	12	H. Liu, Centennial Sch, Coquitlam, BC	103.0	13	N. Tremblay, Col. De Chicoutimi, Chicoutimi, QC
105.5	12	N. Chandramohan, Clarkson SS, Mississauga, ON	103.0	12	S. Fortin, Col. De Chicoutimi, Chicoutimi, QC
105.5	12	V. Drouin, Col. De Beauce-Appalaches, St-Georges-De-Beauce, QC	103.0	13	A. Rousseau, Col. De Ste-Foy, St.e-Foy, QC
105.5	13	I. Therrien, Col. De Ste-Foy, St.e-Foy, QC	103.0	13	A. Charbonneau, Col. Jean-De-Brebeuf, Montreal, QC
105.5	13	S. Lantier, Col. De Ste-Foy, St.e-Foy, QC	103.0	12	N. Yao, David Thompson SS, Vancouver, BC
105.5	13	K. Girard, Col. De St-Felicien, St.-Felicien, QC	103.0	12	J. Lee, Gleneagle SS, Coquitlam, BC
105.5	12	J. Denis, Col. Gerald-Godin, Ste-Genevieve, QC	103.0	11	J. Benoit, Grant Park HS, Winnipeg, MB
105.5	12	P. Dallaire Demers, Col. Jean-De-Brebeuf, Montreal, QC	103.0	12	C. Chowdhury, Halifax Grammar Sch, Halifax, NS
105.5	13	D. Schacter, Dawson Col., Westmount, QC	103.0	11	C. Abra, Lambrick Park SS, Victoria, BC
105.5	12	A. Podaru, Marianopolis Col., Montreal, QC	103.0	12	K. Shi, Marianopolis Col., Montreal, QC
105.5	12	C. Wong, Port Moody Sr SS, Port Moody, BC	103.0	12	D. Rapeanu, Marianopolis Col., Montreal, QC
105.5	12	L. Liu, Port Moody Sr SS, Port Moody, BC	103.0	12	H. Lee, Markham Dist HS, Markham, ON
105.5	12	F. Li, Richmond Hill HS, Richmond Hill, ON	103.0	12	J. Kuo, Markham Dist HS, Markham, ON
105.5	12	D. Cappon, Richmond Hill HS, Richmond Hill, ON	103.0	12	J. Chau, Markham Dist HS, Markham, ON
105.5	11	S. Yu, Sir Winston Churchill SS, Vancouver, BC	103.0	12	R. Chiang, Port Moody Sr SS, Port Moody, BC
105.5	11	N. Diao, Sir Winston Churchill SS, Vancouver, BC	103.0	12	M. Chan, Port Moody Sr SS, Port Moody, BC
105.5	12	S. Cheung, Sir Winston Churchill SS, Vancouver, BC	103.0	12	J. Mo, Sir Winston Churchill HS, Calgary, AB
105.5	12	T. Jun, St Andrew's Col., Aurora, ON	103.0	12	B. Chen, Sir Winston Churchill SS, Vancouver, BC
105.5	9	S. Huang, Stephen Leacock CI, Agincourt, ON	103.0	12	D. Yeung, Upper Canada Col., Toronto, ON
105.5	9	L. Kang, Upper Canada Col., Toronto, ON	103.0	9	A. Kwok, Upper Canada Col., Toronto, ON
105.5	11	M. Fu, Upper Canada Col., Toronto, ON	103.0	10	J. Kim, Upper Canada Col., Toronto, ON
105.5	9	A. Cheng, Upper Canada Col., Toronto, ON	103.0	11	R. Tan, Westdale SS, Hamilton, ON
105.5	11	T. Bacinschi, Upper Canada Col., Toronto, ON	103.0	12	L. Chen, Westdale SS, Hamilton, ON
105.5	11	A. Sun, Vincent Massey SS, Windsor, ON	103.0	11	A. An, Western Canada HS, Calgary, AB

Student Honor Roll AMC 12B (U.S. & Canada), Continued

103.0	11	S. Shim, Westgate Mennonite CI, Winnipeg, MB	101.0	12	L. Hsieh, Burnaby Mountain SS, Burnaby, BC
103.0	12	J. Lu, William Lyon MacKenzie CI, Toronto, ON	101.0	13	B. Rancourt, Cec De Lac-Megantic, Lac-Megantic, QC
102.0	12	L. Sivasundaram, Ashbury Col., Ottawa, ON	101.0	12	V. Justafort, Col. Andre-Grasset Inc, Montreal, QC
102.0	12	J. Wu, Burnaby South HS, Burnaby, BC	101.0	12	D. Talbot, Col. De Beauce-Appalaches, St-Georges-De-Beauce, QC
102.0	12	M. Kierans, Carson Graham SS, N Vancouver, BC	101.0	12	J. Couture, Col. De La Pocatiere, La Pocatiere, QC
102.0	12	E. Yeh, Centennial Sch, Coquitlam, BC	101.0	13	F. Gingras, Col. De La Region De L'Amiante, Theford-Mines, QC
102.0	12	L. Royer Perron, Col. Andre-Grasset Inc, Montreal, QC	101.0	13	S. Marcotte, Col. De Ste-Foy, Ste-Foy, QC
102.0	13	J. Bernard, Col. Andre-Grasset Inc, Montreal, QC	101.0	12	D. Gauthier, Col. De St-Felicien, St.-Felicien, QC
102.0	13	D. Mark, Col. Andre-Laurendeau, Lasalle, QC	101.0	12	J. Doyon, Col. Gerald-Godin, Ste-Genieveve, QC
102.0	12	S. Belanger, Col. De St-Laurent, St.-Laurent, QC	101.0	12	L. Lau, Columbia Int'l Col., Hamilton, ON
102.0	13	J. Vigneault, Col. De Victoriaville, Victoriaville, QC	101.0	11	K. Rizvi, John Oliver SS, Vancouver, BC
102.0	13	P. Letourneau, Col. Francois-Xavier-Garneau, Quebec, QC	101.0	12	H. Nam, Lambrick Park SS, Victoria, BC
102.0	12	J. Gagnon, Col. Gerald-Godin, Ste-Genieveve, QC	101.0	12	S. Mok, Markham Dist HS, Markham, ON
102.0	12	T. Bordeleaustry, Col. Gerald-Godin, Ste-Genieveve, QC	101.0	12	S. Tom, Moira SS, Belleville, ON
102.0	11	H. Valois, E S Bernard-Gariepy, Sorel-Tracy, QC	101.0	12	A. Eppel, O.S.C.V.I., Owen Sound, ON
102.0	12	H. Chu, Gleneagle SS, Coquitlam, BC	101.0	12	T. Kee, Royal St George's Col., Toronto, ON
102.0	11	R. Shen, John Oliver SS, Vancouver, BC	101.0	11	A. Toljanich, St Patrick's Reg. SS, Vancouver, BC
102.0	13	J. Lougheed, Marianopolis Col., Montreal, QC	101.0	9	S. Xuan, Vincent Massey SS, Windsor, ON
102.0	12	A. Florea, Marianopolis Col., Montreal, QC	101.0	11	M. Szydlowski, Vincent Massey SS, Windsor, ON
102.0	12	D. Choi, Pacific Acad., Surrey, BC	101.0	10	T. Rvachov, Vincent Massey SS, Windsor, ON
102.0	12	D. Tang, Richmond Hill HS, Richmond Hill, ON	101.0	10	M. Qin, Vincent Massey SS, Windsor, ON
102.0	11	M. Alganabi, Richmond Hill HS, Richmond Hill, ON	101.0	10	D. Qian, Vincent Massey SS, Windsor, ON
102.0	10	E. Lipnowski, St John'S-Ravenscourt Sch, Winnipeg, MB	101.0	11	B. Kwan, Vincent Massey SS, Windsor, ON
102.0	11	K. Smysnuik, St Patrick's Reg. SS, Vancouver, BC	101.0	11	R. Dhalival, Vincent Massey SS, Windsor, ON
102.0	12	J. Tam, Vancouver Tech SS, Vancouver, BC	101.0	11	E. Chan, Western Canada HS, Calgary, AB
102.0	12	E. Miller, Vaughan SS, Thornhill, ON	101.0	12	M. Cheong, William Lyon MacKenzie CI, Toronto, ON
102.0	9	K. Zhang, Vincent Massey SS, Windsor, ON	100.5	12	H. Zhang, Centennial Sch, Coquitlam, BC
102.0	12	A. Yashpal, Vincent Massey SS, Windsor, ON	100.5	13	M. Joncas, Col. De La Pocatiere, La Pocatiere, QC
102.0	9	C. Ren, Vincent Massey SS, Windsor, ON	100.5	12	D. Lapointe Nguyen, Col. Jean-De-Brebeuf, Montreal, QC
102.0	11	W. Leung, Vincent Massey SS, Windsor, ON	100.5	11	E. Yoon, Crofton House Sch, Vancouver, BC
102.0	11	S. Lee, Vincent Massey SS, Windsor, ON	100.5	12	S. Ching, Crofton House Sch, Vancouver, BC
102.0	12	T. Bae, Walnut Grove SS, Langley, BC	100.5	12	N. Smith, Dawson Col., Westmount, QC
102.0	11	C. Liu, Westdale SS, Hamilton, ON	100.5	12	Z. Yao, Marianopolis Col., Montreal, QC
102.0	12	K. Ho, Western Canada HS, Calgary, AB	100.5	12	Y. Goldenberg, Marianopolis Col., Montreal, QC
102.0	12	D. Brandman, Western Canada HS, Calgary, AB	100.5	12	R. Quevedo, Parkdale CI, Toronto, ON
102.0	12	Y. Chen, Windermere SS, Vancouver, BC	100.5	13	L. Savoie, Petit Seminaire De Quebec, Hull, QC
101.5	12	S. Hornby, Claremont SS, Victoria, BC	100.5	13	Y. Michaud, Petit Seminaire De Quebec, Hull, QC
101.5	12	Z. Li, Columbia Int'l Col., Hamilton, ON	100.5	12	J. Rabinovitch, Upper Canada Col., Toronto, ON
101.5	12	X. Zhang, Stephen Leacock CI, Agincourt, ON	100.5	11	J. Yang, Westdale SS, Hamilton, ON
101.5	11	X. Wu, Univ. of Toronto Schs, Toronto, ON	100.5	12	N. Dubitski, William Lyon MacKenzie CI, Toronto, ON
101.5	12	A. Jiang, Vancouver Tech SS, Vancouver, BC	100.5	11	W. Wu, York Mills CI, Don Mills, ON
101.0	12	U. Akhtar, Albert Campbell CI, Scarborough, ON	100.0	12	H. Li, Sir Winston Churchill HS, Calgary, AB
101.0	12	K. Liu, Burnaby Mountain SS, Burnaby, BC			

Sorting the High School Exams - Janet

STUDENT HONOR ROLL

AMC 10A (U.S. AND CANADA)

The Student Honor Roll includes AMC 10A participants from U.S. and Canadian Schools who score 100 through 112.0. A certificate is awarded to these contestants. The listing is by individual score in each region.

REGION 0

Score	Gr	Name, School, City, State	Score	Gr	Name, School, City, State
111.5	10	D. Ackroydisales, Strath Haven HS, Wallingford, PA	108.0	10	S Auerbach, Choate Rosemary Hall, Wallingford, CT
111.5	8	N. Brunelle, Hudson HS, Hudson, MA	108.0	9	J Chung, Radnor HS, Radnor, PA
111.5	10	J. Wang, Mansfield HS, Mansfield, MA	108.0	9	M Gilbert, Phillips Exeter Acad., Exeter, NH
111.0	7	P. Baratta, Belmont HS, Belmont, MA	108.0	10	L He, Conestoga HS, Berwyn, PA
111.0	10	M. Doiron, Alvirne HS, Hudson, NH	108.0		H Koo, Living Word Acad., Lancaster, PA
111.0	9	J. Dovalovsky, Upper Merion HS, King of Prussia, PA	108.0	10	R Rosen, Maimonides Sch, Brookline, MA
111.0	9	S. Feng, Oyster River HS, Durham, NH	108.0	9	T Zhou, Hanover HS, Hanover, NH
111.0	10	D. Hopkins, Hanover HS, Hanover, NH	107.5	9	J Bryan, Winchester HS, Winchester, MA
111.0	10	M. Lam, Boston Latin Sch, Boston, MA	107.5	10	M Chin, Avon HS, Avon, CT
111.0	10	N. Langowitz, Wellesley SHS, Wellesley, MA	107.5	10	Y Cho, Phillips Exeter Acad., Exeter, NH
111.0	10	C. Leung, Phillips Exeter Acad., Exeter, NH	107.5	10	M Desantis, Boston Latin Sch, Boston, MA
111.0	10	B. McKenney, Londonderry SHS, Londonderry, NH	107.5	9	T Faust, Roxbury Latin Sch, West Roxbury, MA
111.0	9	D. Wang, Phillips Exeter Acad., Exeter, NH	107.5	9	B Greenberger, Sewickley Acad., Sewickley, PA
111.0	9	K. Zhao, Newton North HS, Newtonville, MA	107.5	9	M Higgins, Conestoga HS, Berwyn, PA
110.5	10	J. Sim, Andover HS, Andover, MA	107.5	10	R Jeqn, State Col. Area HS, State College, PA
110.0	10	N. Andrews, Lincoln-Sudbury Reg. HS, Sudbury, MA	107.5	9	J Jiang, Boston Latin Sch, Boston, MA
110.0	10	A. Bozzi, Choate Rosemary Hall, Wallingford, CT	107.5	10	J Kalow, Newton North HS, Newtonville, MA
110.0	9	P. Ceballos, Brunswick Sch, Greenwich, CT	107.5	10	D Katzman, Hershey HS, Hershey, PA
110.0	10	J. Charlap, Maimonides Sch, Brookline, MA	107.5	9	T Kim, Delaware Co Chr. Sch, Newtown Square, PA
110.0	10	M. Dang, Hotchkiss Sch, Lakeville, CT	107.5	10	Y Noh, Phillips Exeter Acad., Exeter, NH
110.0	9	J. Darbyshire, St Pauls Sch, Concord, NH	107.5	9	E Wong, Boston Latin Sch, Boston, MA
110.0	8	W. Hong, Groton Sch, Groton, MA	106.5	8	V Agarwala, State Col. Area HS, State College, PA
110.0	10	C. Li, Penncrest HS, Media, PA	106.5	10	T Anderson, Hanover HS, Hanover, NH
110.0	10	J. Loeser, Weston HS, Weston, CT	106.5	10	M Baryakhtar, Belmont HS, Belmont, MA
110.0	10	A. Makol, Manchester HS, Manchester, CT	106.5	9	J Eldridge, Strath Haven HS, Wallingford, PA
110.0	10	S. Marr, Falmouth M/HS, Falmouth, ME	106.5	10	T Goldstein, Hudson HS, Hudson, MA
110.0	9	J. McGinty, Woodstock Union HS, Woodstock, VT	106.5	10	K Good, Living Word Acad., Lancaster, PA
110.0	10	K. Morey, East Granby HS, E Granby, CT	106.5	9	C Grindley, Hamden Hall Ctry. DS, Hamden, CT
110.0	10	R. Perry, Norwell HS, Norwell, MA	106.5	10	H Juster, Phillips Exeter Acad., Exeter, NH
110.0	9	L. Reilly, St Joseph's Prep Sch, Philadelphia, PA	106.5	10	A Kurnikova, Taylor Alderdice HS, Pittsburgh, PA
110.0	9	H. Seo, The Taft Sch, Watertown, CT	106.5	9	M Liu, Cheshire HS, Cheshire, CT
110.0	9	H. Seok, Deerfield Acad., Deerfield, MA	106.5	9	T Lu, Boston Latin Sch, Boston, MA
110.0	10	A. Timme, Avon HS, Avon, CT	106.5	10	M Minier, Brookfield HS, Brookfield, CT
110.0	10	M. Woolf, Newton North HS, Newtonville, MA	106.5	10	D Paik, Phillips Exeter Acad., Exeter, NH
109.0	10	J Belbruno, Hanover HS, Hanover, NH	106.5	10	T Quinn, New Hope-Solebury J/SHS, New Hope, PA
109.0	9	T Berry, Loomis-Chaffee Sch, Windsor, CT	106.5	9	J Sneffanni, J R Masterman Sch, Philadelphia, PA
109.0	10	A Bukari, Susquehanna Twp HS, Harrisburg, PA	106.5	10	S Snyder, Deering HS, Portland, ME
109.0	9	T Gabel, State Col. Area HS, State College, PA	106.5	10	J Strout, Falmouth M/HS, Falmouth, ME
109.0	9	S Gerke, Phillips Exeter Acad., Exeter, NH	106.5	10	E Waxman, Maimonides Sch, Brookline, MA
109.0	10	D Green, N. Kingstown HS, N. Kingstown, RI	106.5	9	J Wolff, Roxbury Latin Sch, West Roxbury, MA
109.0	10	E Hillegass, Tamaqua Area HS, Tamaqua, PA	106.5		Y Zhang, Sewickley Acad., Sewickley, PA
109.0	10	S Hudak, Joseph A Foran HS, Milford, CT	106.0	10	T Tuttle, Boston Latin Sch, Boston, MA
109.0	9	J Kaelber, Westborough HS, Westborough, MA	106.0	10	E Viennau, Strath Haven HS, Wallingford, PA
109.0	10	T Kaplan, Choate Rosemary Hall, Wallingford, CT	106.0		A Watkins, Shady Side Acad., Pittsburgh, PA
109.0	9	B Lachance, Choate Rosemary Hall, Wallingford, CT	105.5	10	E Benshetler, Upper Dublin HS, Ft. Washington, PA
109.0	9	W Lesieutre, State Col. Area HS, State College, PA	105.5	10	J Crane, Council Rock HS North, Newtown, PA
109.0	9	E Mehta, East Lyme HS, East Lyme, CT	105.5	10	J Craven, Hingham HS, Hingham, MA
109.0	10	K Ng, Wayland HS, Wayland, MA	105.5	10	S Davidovits, Andover HS, Andover, MA
109.0	10	S Schlegel, Newton North HS, Newtonville, MA	105.5	10	K Fritzsche, Kennebunk HS, Kennebunk, ME
109.0	10	M Torchio, Dedham HS, Dedham, MA	105.5	10	A Garnett, Glastonbury HS, Glastonbury, CT
109.0	9	T Yanus, Belmont HS, Belmont, MA	105.5	10	J Iva S, Norwell HS, Norwell, MA
108.5	10	S Campbell, Phillips Exeter Acad., Exeter, NH	105.5	10	D Jokinen, Arlington HS, Arlington, MA
108.5	10	Z Chen, Boston Latin Sch, Boston, MA	105.5	10	V Kovenmatasy, Boston Latin Sch, Boston, MA
108.5	10	S Kehoe, The Derryfield Sch, Manchester, NH	105.5	10	P Lenahan, La Salle Col. HS, Wyndmoor, PA
108.5	10	C Lee, Roxbury Latin Sch, West Roxbury, MA	105.5	10	T Marinelli, Longmeadow HS, Longmeadow, MA
108.5	10	B Liu, Upper St. Clair HS, Pittsburgh, PA	105.5	10	D Mcbee, Burlington SHS, Burlington, VT
108.5	10	A Smith, Concord Carlisle HS, Concord, MA	105.5	10	J Melien, Xavier HS, Middletown, CT
108.5	10	P Walkingshaw, Roxbury Latin Sch, West Roxbury, MA	105.5	9	P Nanda, Roxbury Latin Sch, West Roxbury, MA

Student Honor Roll AMC 10A (U. S. & Canada), Continued

105.5	9	S Radican, Glastonbury HS, Glastonbury, CT	102.5	10	A Hoy, Xaverian Brothers HS, Westwood, MA
105.5	10	S Roh, Phillips Exeter Acad., Exeter, NH	102.5	10	A Jiang, Emmaus HS, Emmaus, PA
105.5	10	Z Ruchman, Brunswick Sch, Greenwich, CT	102.5	10	E Lawrence, Choate Rosemary Hall, Wallingford, CT
105.5	10	S Sturdevant, Abington Hts HS, Clarks Summit, PA	102.5	10	R Li, Boston Latin Sch, Boston, MA
105.5	8	B Wastvedt, Wilmington Area HS, New Wilmington, PA	102.0	9	M Bahre, Granby Mem. HS, Granby, CT
105.5	10	J Zhang, Wayland HS, Wayland, MA	102.0	10	Cao, Farmington HS, Farmington, CT
105.0	8	Y Cao, Glastonbury HS, Glastonbury, CT	102.0	9	J Chew, Phillips Acad., Andover, MA
105.0	10	B Daniels, Sanford HS, Sanford, ME	102.0	9	L Cintolo, Classical HS, Providence, RI
105.0	9	J Ehrlich, Westborough HS, Westborough, MA	102.0	8	M Cutiongo, Hall HS, West Hartford, CT
105.0	10	R Golan Vilella, Friends Cnt'l Sch, Wynnewood, PA	102.0	10	J De Witt, Deering HS, Portland, ME
105.0	9	N Hawth Ne, Roxbury Latin Sch, West Roxbury, MA	102.0	9	D Dickson, St. Paul's Sch, Concord, NH
105.0	10	D McNeill, Allentown Cnt'l Cath. HS, Allentown, PA	102.0	10	J Fineman, Upper Dublin HS, Ft. Washington, PA
105.0	10	D Odahl, Williamsport Area HS, Williamsport, PA	102.0	8	A Fink, The Derryfield Sch, Manchester, NH
105.0	10	C Stelmach, New Hope-Solebury J/SHS, New Hope, PA	102.0	10	D Friedman, Brunswick Sch, Greenwich, CT
105.0	10	N Sugai, The Bromfield Sch, Harvard, MA	102.0	10	D Gerber, Concord Carlisle HS, Concord, MA
105.0	10	M Zhu, Andover HS, Andover, MA	102.0	8	G Gurney, Hall HS, West Hartford, CT
104.5	10	K Hench, Wheeler Sch, Providence, RI	102.0	8	N Hootsmans, Glastonbury HS, Glastonbury, CT
104.5	10	R James, Boston Latin Sch, Boston, MA	102.0	9	K Huang, N. Kingstown HS, N. Kingstown, RI
104.5	10	L John, Shady Side Acad., Pittsburgh, PA	102.0	9	K Li, Glastonbury HS, Glastonbury, CT
104.5	9	T Knowlton, Radnor HS, Radnor, PA	102.0	10	Y Li, East Lyme HS, East Lyme, CT
104.5	10	E Loose, Cumberland Valley HS, Mechanicsburg, PA	102.0	10	R Melillo, Hudson HS, Hudson, MA
104.5	10	R Lowry, E. Providence HS, E. Providence, RI	102.0	10	N Prabakaran, Cumberland Valley HS, Mechanicsburg, PA
104.5	9	D Patti, Freedom HS, Bethlehem, PA	102.0	9	E Rose, Phillips Exeter Acad., Exeter, NH
104.5	10	E Stanton, Kent Sch, Kent, CT	102.0	10	G Ryther, Boston Latin Sch, Boston, MA
104.0	10	C Arasin, Conestoga HS, Berwyn, PA	102.0	10	M Sams, Hatboro-Horsham SHS, Horsham, PA
104.0	10	C Axley, Guilford HS, Guilford, CT	102.0	9	J Smith, Sanford HS, Sanford, ME
104.0	10	J Conway, Falmouth M/HS, Falmouth, ME	102.0	9	R Wantroba, Cheshire HS, Cheshire, CT
104.0	9	Gao, Upper Merion HS, King of Prussia, PA	101.5	9	S Averbukh, Russian Sch of Math, Newton, MA
104.0	9	N George, Danbury HS, Danbury, CT	101.5	9	K Barry, The Bromfield Sch, Harvard, MA
104.0	10	D Gibbons, Mansfield HS, Mansfield, MA	101.5	10	E Chan, N. Haven HS, N. Haven, CT
104.0	10	Z Hong, Boston Latin Sch, Boston, MA	101.5	10	A Chen, Strath Haven HS, Wallingford, PA
104.0	10	M Jia, Phillips Exeter Acad., Exeter, NH	101.5	10	A Fang, Hanover HS, Hanover, NH
104.0	9	M Jia, Marple Newtown HS, Newtown Square, PA	101.5	7	G Guertin, Middlebury Union HS, Middlebury, VT
104.0	10	M Kaye, Wayland HS, Wayland, MA	101.5	9	A Liao, Hershey HS, Hershey, PA
104.0	10	N Lee, Deerfield Acad., Deerfield, MA	101.5	9	S Mszyco, Kiski Area HS, Leechburg, PA
104.0	10	J Ma, Westborough HS, Westborough, MA	101.5	10	P Pokaski, Boston Latin Sch, Boston, MA
104.0	10	P Mehta, St. John's HS, Shrewsbury, MA	101.5	9	K Silsbee, Edwin O Smith HS, Storrs, CT
104.0	10	C Ponce, Tolland HS, Tolland, CT	101.5	10	A Swank, Dallastown Area SHS, Dallastown, PA
104.0	10	J Schneider, Delaware Valley HS, Milford, PA	101.5	10	A Tadevosyan, George Washington HS, Philadelphia, PA
104.0	10	H Troiano, N. Kingstown HS, N. Kingstown, RI	101.5	9	A Vai, Lincoln-Sudbury Reg. HS, Sudbury, MA
104.0	10	D Velicanu, Andover HS, Andover, MA	101.0	9	C Allen, Westborough HS, Westborough, MA
104.0	10	L Werlen, Strath Haven HS, Wallingford, PA	101.0	10	C Antonakos, Groton Sch, Groton, MA
104.0	9	K Winter, The Bromfield Sch, Harvard, MA	101.0	9	O Butler, Bishop Guertin HS, Nashua, NH
103.0	9	E Avrunin, Amherst Reg. HS, Amherst, MA	101.0	10	C Gajewski, McDowell SHS, Erie, PA
103.0	10	R Berkowitz, Akiba Hebrew Acad., Merion Sta., PA	101.0	10	W Magin, Brookfield HS, Brookfield, CT
103.0	10	D Bruce, Franklin Reg. SHS, Murrysville, PA	101.0	10	S Pellegrino, Norwich Free Acad., Norwich, CT
103.0	10	M Craig, Bangor HS, Bangor, ME	101.0	9	J Quinn, Boston Univ. Acad., Boston, MA
103.0	10	L Dougherty, Upper Dublin HS, Ft. Washington, PA	101.0	10	K Telesco, Brookfield HS, Brookfield, CT
103.0	10	D Duffy, Haverhill HS, Haverhill, MA	101.0	10	O Wheeler, Groton Sch, Groton, MA
103.0	10	E Fleming, Roxbury Latin Sch, West Roxbury, MA	101.0	9	B Wisoff, Silver Lake Reg HS, Kingstown, MA
103.0	10	N Kabir, Council Rock HS North, Newtown, PA	101.0	10	B Wright, Danbury HS, Danbury, CT
103.0	10	H Kang, Groton Sch, Groton, MA	100.5	9	E Anson, Phillips Acad., Andover, MA
103.0	9	C Kelsch, Germantown Friends Sch, Philadelphia, PA	100.5	9	R Caro, Phillips Exeter Acad., Exeter, NH
103.0	10	P Kumar, Franklin Reg. SHS, Murrysville, PA	100.5	10	N Chuang, The Taft Sch, Watertown, CT
103.0	10	A Kuratnik, Loomis-Chaffee Sch, Windsor, CT	100.5	10	C Difeliciantonio, Conestoga HS, Berwyn, PA
103.0	9	D Li, Alvirne HS, Hudson, NH	100.5	10	K Epstein, The Bromfield Sch, Harvard, MA
103.0	10	X Lian, Shrewsbury HS, Shrewsbury, MA	100.5	10	B Ewbank, Avon HS, Avon, CT
103.0	10	P Nguyen, Boston Latin Sch, Boston, MA	100.5	10	D Lusardi, Council Rock HS South, Holland, PA
103.0	10	H Pang, Boston Latin Sch, Boston, MA	100.5	10	M Mckinnon, Liberty HS, Bethlehem, PA
103.0	10	J Short, McDowell SHS, Erie, PA	100.5	10	F Osborn, Brunswick Sch, Greenwich, CT
103.0	9	A Sutton, Phillips Exeter Acad., Exeter, NH	100.5	10	G Pearson, Berwick Acad., S. Berwick, ME
103.0	10	R Tadipatri, Shelton HS, Shelton, CT	100.5	9	S Patten, Woodstock Union HS, Woodstock, VT
103.0	10	D Ter Ovanesyan, Brookline HS, Brookline, MA	100.5	10	S Petty, Wayland HS, Wayland, MA
102.5	10	Y Afsar, Belmont HS, Belmont, MA	100.5	9	N Saligram, The Epis. Acad., Merion, PA
102.5	10	L Chen, Newton North HS, Newtonville, MA	100.5	10	S Seiden, Wayland HS, Wayland, MA
102.5	10	D Gilmore, Chartiers Valley HS, Bridgeville, PA	100.5	10	D Settel, Roxbury Latin Sch, West Roxbury, MA

Student Honor Roll AMC 10A (U. S. & Canada), Continued

100.5 9 S Simon, Plymouth-Whitemarsh HS, Plymouth Meeting, PA
 100.5 10 R Stechler, Westborough HS, Westborough, MA
 100.5 10 G Stern, Phillips Exeter Acad., Exeter, NH
 100.5 10 D Suo, Lexington HS, Lexington, MA

100.5 10 D Williams, Upper St. Clair HS, Pittsburgh, PA
 100.0 10 C Krenitsky, Westford Acad., Westford, MA
 100.0 10 J Smith, Dallastown Area SHS, Dallastown, PA

REGION 1

Score Gr Name, School, City, State

Score Gr Name, School, City, State

112.0 10 T. Joa, Parsippany Hills HS, Parsippany, NJ
 112.0 10 C. Smith, The Buffalo Seminary, Buffalo, NY
 111.5 9 R. Cheung, Hunter Col. HS, New York, NY
 111.5 10 Y. Luo, Stuyvesant HS, New York, NY
 111.5 10 C. Tu, Roslyn HS, Roslyn Hts, NY
 111.0 9 B. Chen, J P Stevens HS, Edison, NJ
 111.0 9 C. Drucker, Acad. Adv. Sci & Tech, Hackensack, NJ
 111.0 9 W. Finan, West Irondequoit HS, Rochester, NY
 111.0 10 S. Gao, Cherry Hill HS East, Cherry Hill, NJ
 111.0 10 Q. Li, Newcomers HS, Long Isl. City, NY
 111.0 10 S. Schiraldi, Half Hollow Hills HS East, Dix Hills, NY
 111.0 10 M. Whitrock, Kings Park HS, Kings Park, NY
 111.0 9 A. Zielinski, Acad. Adv. Sci & Tech, Hackensack, NJ
 110.0 10 H. Cho, Acad. Adv. Sci & Tech, Hackensack, NJ
 110.0 10 W. Dai, Stuyvesant HS, New York, NY
 110.0 10 J. Fiddelman, Mamaroneck HS, Mamaroneck, NY
 110.0 10 T. Hill, Stuyvesant HS, New York, NY
 110.0 10 Q. Huynh, Stuyvesant HS, New York, NY
 110.0 9 K. Jenkins, Binghamton HS, Binghamton, NY
 110.0 10 J. Jeong, Acad. Adv. Sci & Tech, Hackensack, NJ
 110.0 9 A. Kenny, Ardsley HS, Ardsley, NY
 110.0 10 Z. Kolin, Hunter Col. HS, New York, NY
 110.0 9 P. Kung, Glen Rock HS, Glen Rock, NJ
 110.0 8 S. Lim, Acad. Adv. Sci & Tech, Hackensack, NJ
 110.0 9 J. Ma, Brooklyn Tec HS, Brooklyn, NY
 110.0 9 C. Mau, Acad. Adv. Sci & Tech, Hackensack, NJ
 110.0 9 M. Miniaci, Yorktown HS, Yorktown Hts, NY
 110.0 10 J. Reed, Stuyvesant HS, New York, NY
 110.0 10 E. Winzelberg, Mesivta Chalm Shlomo, Far Rockaway, NY
 110.0 10 K. Wu, Stuyvesant HS, New York, NY
 110.0 10 D. Xu, Stuyvesant HS, New York, NY
 110.0 9 F. Xu, Acad. Adv. Sci & Tech, Hackensack, NJ
 110.0 10 R. Yavner, Mesivta Chalm Shlomo, Far Rockaway, NY
 110.0 10 E. Youngdahl, Summit HS, Summit, NJ
 109.5 9 G. Byrnes, Manlius-Pebble Hill Sch, Dewitt, NY
 109.5 10 S. Ko, Ward Melville SHS, Setauket, NY
 109.5 10 S. Teng, Stuyvesant HS, New York, NY
 109.0 10 N. Bayer, Fairport SHS, Fairport, NY
 109.0 9 I. Brin, Stuyvesant HS, New York, NY
 109.0 10 L. Chuzhin, West Essex SHS, N. Caldwell, NJ
 109.0 10 C. Eng, Stuyvesant HS, New York, NY
 109.0 9 K. Haggerty, Summit HS, Summit, NJ
 109.0 10 S. Haque, Stuyvesant HS, New York, NY
 109.0 9 J. Lai, Hunter Col. HS, New York, NY
 109.0 9 B. Li, Hillsborough HS, Hillsborough, NJ
 109.0 9 R. Sachdev, Stuyvesant HS, New York, NY
 109.0 10 G. Xu, Hunter Col. HS, New York, NY
 108.5 9 C. Gunther, Monroe Woodbury SHS, Central Valley, NY
 108.5 10 G. Tarsi, N. Hunterdon HS, Annandale, NJ
 108.5 10 M. Zhao, W Windsor-Plainsboro HS-S, Princeton Inc., NJ
 108.0 10 H. Fok, John Miller Great Neck N HS, Great Neck, NY
 108.0 10 S. Jiang, Hillsborough HS, Hillsborough, NJ
 108.0 10 E. Reynolds, Pleasantville HS, Pleasantville, NY
 108.0 10 B. Steinmetz, East Meadow HS, East Meadow, NY
 108.0 10 D. Voytenko, Matawan Reg. HS, Aberdeen, NJ
 108.0 9 M. Wander, Fayetteville-Manlius HS, Manlius, NY
 107.5 10 T. Bogart, High Tec HS, Lincroft, NJ
 107.5 10 H. Chen, Jamesville-Dewitt HS, Dewitt, NY
 107.5 10 V. Chu, W Windsor Plainsboro HS-N, Plainsboro, NJ

107.5 10 C. Flanagan, Regis HS, New York, NY
 107.5 10 R. Gao, Horace Greeley HS, Chappaqua, NY
 107.5 10 D. Genkina, Stuyvesant HS, New York, NY
 107.5 9 E. Gilbert, Fayetteville-Manlius HS, Manlius, NY
 107.5 9 B. Goldman, Freehold HS, Freehold, NJ
 107.5 8 M. Lin, Hunter Col. HS, New York, NY
 107.5 10 R. Mcguire, Scotch Plains-Fanwood HS, Scotch Plains, NJ
 107.5 10 C. Saffio, Stuyvesant HS, New York, NY
 107.5 9 D. Van Deusen, Bethlehem Cnt'l SHS, Delmar, NY
 107.5 10 D. Vanwormer, Guiderland Cnt'l Sh, Guiderland Center, NY
 107.5 10 P. Ward, Chr. Brothers Acad., Lincroft, NJ
 107.5 9 A. Yan, W Windsor Plainsboro HS-N, Plainsboro, NJ
 107.5 9 V. Zapana, Stuyvesant HS, New York, NY
 107.0 9 C. Kauffman, Minerva Deland Sch, Fairport, NY
 107.0 10 C. Liu, Paramus HS, Paramus, NJ
 106.5 9 K. Bajorski, Minerva Deland Sch, Fairport, NY
 106.5 H. Bancroft, Washingtonville HS, Washingtonville, NY
 106.5 10 B. Bishop, N. Hunterdon HS, Annandale, NJ
 106.5 9 H. Boghaert, Monroe Woodbury SHS, Central Valley, NY
 106.5 10 A. Chang, Edison HS, Edison, NJ
 106.5 10 E. Dewey, New Rochelle HS, New Rochelle, NY
 106.5 9 C. Duong, Stuyvesant HS, New York, NY
 106.5 10 S. First, Mesivta of North Jersey, Newark, NJ
 106.5 9 Y. Joo, Paul D Schreiber SHS, Port Washington, NY
 106.5 10 H. Kim, Acad. Adv. Sci & Tec, Hackensack, NJ
 106.5 9 M. Klein, West Orange HS, West Orange, NJ
 106.5 10 E. Ladny, Hamilton HS North, Trenton, NJ
 106.5 8 P. Leung, Manalapan-Englishtown MS, Englishtown, NJ
 106.5 10 J. Rybak, Shenendehowa HS East, Clifton Park, NY
 106.5 9 D. Stewart, Paul D Schreiber SHS, Port Washington, NY
 106.5 9 K. Twardock, Summit HS, Summit, NJ
 106.5 10 S. Vasishtha, Cherry Hill HS East, Cherry Hill, NJ
 106.5 8 R. Zax, Ithaca HS, Ithaca, NY
 105.5 9 S. Burek, Spencerport HS, Spencerport, NY
 105.5 9 C. Catalano, Paul D Schreiber SHS, Port Washington, NY
 105.5 9 Z. Chen, Stuyvesant HS, New York, NY
 105.5 9 T. Donnelly, Summit HS, Summit, NJ
 105.5 9 J. Greenblatt, Princeton HS, Princeton, NJ
 105.5 10 C. Hansen, Oneida HS, Oneida, NY
 105.5 9 N. Hinchen, Stuyvesant HS, New York, NY
 105.5 9 L. Hou, Brooklyn Tec HS, Brooklyn, NY
 105.5 9 W. Huang, Stuyvesant HS, New York, NY
 105.5 8 S. Kim, Great Neck South HS, Great Neck, NY
 105.5 10 R. Leong, Stuyvesant HS, New York, NY
 105.5 8 L. Mar, NYC Lab HS Collab Std, New York, NY
 105.5 7 M. Mayers, Acad. Adv. Sci & Tec, Hackensack, NJ
 105.5 9 S. Regan, Minerva Deland Sch, Fairport, NY
 105.5 9 L. Segen, Delsea Reg. HS, Franklinville, NJ
 105.5 10 K. Skok, Hunter Col. HS, New York, NY
 105.5 9 A. Taylor, Glens Falls SHS, Glens Falls, NY
 105.5 A. Thyme, N. Syracuse JHS, N. Syracuse, NY
 105.5 10 K. Toyoshima, Keio Acad. of New York, Purchase, NY
 105.5 10 E. Varol, Stuyvesant HS, New York, NY
 105.5 10 M. Walker, Horace Greeley HS, Chappaqua, NY
 105.5 10 K. Walter, John Jay HS, Cross River, NY
 105.5 10 Y. Yonezawa, Keio Acad. of New York, Purchase, NY
 105.0 9 D. Cham, Stuyvesant HS, New York, NY
 105.0 10 E. Choi, Ramapo HS, Franklin Lakes, NJ
 105.0 10 T. Chowdhury, Stuyvesant HS, New York, NY

Student Honor Roll AMC 10A (U. S. & Canada), Continued

105.0 10	N Cohen, Fayetteville-Manlius HS, Manlius, NY	102.0 9	J Adler, Cherry Hill HS East, Cherry Hill, NJ
105.0 10	A Deng, Hunter Col. HS, New York, NY	102.0 10	A Beecher, Newark Acad., Livingston, NJ
105.0 9	Y Kim, NY	102.0 10	N Bucukovski, Gates-Chili SHS, Rochester, NY
105.0 9	S Kung, Stuyvesant HS, New York, NY	102.0 10	P Callahan, Edison HS, Edison, NJ
105.0 10	G Levi, Dalton Sch, New York, NY	102.0 10	R Chen, Stuyvesant HS, New York, NY
105.0 10	C Nariikkattu, Regis HS, New York, NY	102.0 10	E Chou, Clarkstown HS North, New City, NY
105.0 9	P Smillie, Ithaca HS, Ithaca, NY	102.0 10	A Delery, Voorhees HS, Glen Gardner, NJ
104.5 9	M Apostoli, Smithtown HS, Smithtown, NY	102.0 10	C Di, Chr. Brothers Acad., Lincroft, NJ
104.5 10	R Dring, Lawrence HS, Lawrenceville, NJ	102.0 10	P Fraulo, John Jay HS, Cross River, NY
104.5 10	T Grossman, Schuylerville Cn'l Sch, Schuylerville, NY	102.0 9	M Gelb, Stuyvesant HS, New York, NY
104.5 9	T Jahl, Summit HS, Summit, NJ	102.0 9	C Hipser, New Rochelle HS, New Rochelle, NY
104.5 10	W Luce, Edgemont J/SHS, Scarsdale, NY	102.0 9	J Hube, Webster Thomas HS, Webster, NY
104.0 10	A Bhatia, Jamesville-Dewitt HS, Dewitt, NY	102.0 9	S Huysman, Locust Valley MS - HS, Locust Valley, NY
104.0 10	J Chang, W Windsor Plainsboro HS-N, Plainsboro, NJ	102.0 10	S Kovvali, W Windsor Plainsboro HS-N, Plainsboro, NJ
104.0 10	E Chen, Vestal SHS, Vestal, NY	102.0 10	B Kyung, Valley Stream South HS, Valley Stream, NY
104.0 10	H Chen, Hunter Col. HS, New York, NY	102.0 10	I Leve N, Jericho SHS, Jericho, NY
104.0 10	C Chen, Brighton HS, Rochester, NY	102.0 9	S Lichtenhal, East Meadow HS, East Meadow, NY
104.0 9	E Chernow, Townsend Harris HS Queens Col, Flushing, NY	102.0 9	K Maritato, Northport SHS, Northport, NY
104.0 9	N Cifra, Fayetteville-Manlius HS, Manlius, NY	102.0 9	B Means, Wayne Cn'l HS, Ontario Center, NY
104.0 10	E Collinswildman, Stuyvesant HS, New York, NY	102.0 10	A Nadeau, West Irondequoit HS, Rochester, NY
104.0 10	H Feng, Fairport SHS, Fairport, NY	102.0 9	J Park, Fort Lee HS, Fort Lee, NJ
104.0 9	G Hotz, Acad. Adv. Sci & Tec, Hackensack, NJ	102.0 10	Z Pastore, Northern Highlands Reg HS, Allendale, NJ
104.0 10	J Jarocci, Gifted Math Prog/U Buffalo, Buffalo, NY	102.0 10	G Rorich, Ridge HS, Basking Ridge, NJ
104.0 9	M Ibrahim, Herricks J/SHS, New Hyde Park, NY	102.0 10	M Rusnak, Stuyvesant HS, New York, NY
104.0 10	J Kelly, Bloomfield HS, Bloomfield, NJ	102.0 9	K Song, Franklin HS, Somerset, NJ
104.0 10	T Li, Great Neck South HS, Great Neck, NY	102.0 9	S Stout, Hopewell Valley Cn'l HS, Pennington, NJ
104.0 9	E Mencher, Commack HS, Commack, NY	102.0 9	X Yan, Benjamin Cardozo HS, Flushing, NY
104.0 10	L Meng, Morris Knolls HS, Rockaway, NJ	102.0 10	O Zverovich, Brooklyn Tec HS, Brooklyn, NY
104.0 10	D Peng, Stuyvesant HS, New York, NY	101.5 9	T Akashige, Harrison HS, Harrison, NY
104.0	R Sami, Stuyvesant HS, New York, NY	101.5 10	C Becker, N. Hunterdon HS, Annandale, NJ
104.0 10	K Shah, Stuyvesant HS, New York, NY	101.5 9	J Chang, Great Neck South HS, Great Neck, NY
104.0 9	E Shyr, Acad. Adv. Sci & Tec, Hackensack, NJ	101.5 10	A Chang, Benjamin Cardozo HS, Flushing, NY
104.0 9	R Tunney, John Jay HS, Cross River, NY	101.5 10	Q Chen, Newcomers HS, Long Isl. City, NY
104.0 9	F Wagner, Cherry Hill HS East, Cherry Hill, NJ	101.5 10	D Das, Brooklyn Tec HS, Brooklyn, NY
104.0 10	S Wang, W Windsor Plainsboro HS-N, Plainsboro, NJ	101.5 10	D Herz Roiphe, Dalton Sch, New York, NY
104.0 9	J Xu, W Windsor Plainsboro HS-N, Plainsboro, NJ	101.5 9	K Hodulik, N. Hunterdon HS, Annandale, NJ
104.0 9	A Zhou, Smithtown HS, Smithtown, NY	101.5 9	B Katz, W C Mepham SHS, Bellmore, NY
104.0 9	W Zhu, Stuyvesant HS, New York, NY	101.5 10	P Krasucki, Hopewell Valley Cn'l HS, Pennington, NJ
103.5 9	R Gupta, Ward Melville SHS, Setauket, NY	101.5 9	Z Kwartler, Newark Acad., Livingston, NJ
103.0 10	Ar Aga, Stuyvesant HS, New York, NY	101.5 10	C Lai, Stuyvesant HS, New York, NY
103.0 10	D Biro, Ramaz Upper Sch, New York, NY	101.5 10	K Li, Spackenkill HS, Poughkeepsie, NY
103.0	J Bolduc, John Jay HS, Cross River, NY	101.5 10	M Liu, Stuyvesant HS, New York, NY
103.0 10	A Bragin, Oceanside HS, Oceanside, NY	101.5 10	J Lucc, Stuyvesant HS, New York, NY
103.0 10	D Cameron, East Aurora SHS, East Aurora, NY	101.5 10	J Luccarelli, Regis HS, New York, NY
103.0 9	H Choi, Acad. Adv. Sci & Tec, Hackensack, NJ	101.5 10	M Meagher, Summit HS, Summit, NJ
103.0 8	A Cohen, Manalapan-Englishtown MS, Englishtown, NJ	101.5 10	R Schwartz, Livingston SHS, Livingston, NJ
103.0 10	M Harm, Chr. Brothers Acad., Lincroft, NJ	101.5 10	N Trojanowski, Chatham HS, Chatham, NJ
103.0 10	B Kaufman, Edgemont J/SHS, Scarsdale, NY	101.5 9	S Weijola, Bethlehem Cn'l SHS, Delmar, NY
103.0 10	M Kolakowska, Scotch Plains-Fanwood HS, Scotch Plains, NJ	101.5 8	G Wright, Dwight-Englewood Sch, Englewood, NJ
103.0 8	Y Li, Niskayuna HS, Schenectady, NY	101.5 9	R Wu, Jamesville-Dewitt HS, Dewitt, NY
103.0 9	P Liu, Fayetteville-Manlius HS, Manlius, NY	101.5 10	M Zenz, Spackenkill HS, Poughkeepsie, NY
103.0 10	S Lovejoy, Summit HS, Summit, NJ	101.0 9	M Houser, Horace Greeley HS, Chappaqua, NY
103.0 10	T Lu, Stuyvesant HS, New York, NY	101.0 8	M Jacobson, Edgemont J/SHS, Scarsdale, NY
103.0 9	M Mikhail, Shaker HS, Latham, NY	101.0 9	C Leibler, Stuyvesant HS, New York, NY
103.0 10	A Obstfeldbunk, New Rochelle HS, New Rochelle, NY	101.0 10	B Meredith, Gen. Douglas MacArthur HS, Levittown, NY
103.0 9	J Pardo, West Irondequoit HS, Rochester, NY	101.0 10	M Morl, Hillsborough HS, Hillsborough, NJ
103.0 9	A Park, Herricks J/SHS, New Hyde Park, NY	101.0 9	R Musa, Ithaca HS, Ithaca, NY
103.0 10	A Phillips, Floral Park Mem. HS, Floral Park, NY	101.0 9	P Ohanlon, Garden City HS, Garden City, NY
103.0 9	A Saviano, Stuyvesant HS, New York, NY	101.0 10	A Pretorian, Hunter Col. HS, New York, NY
103.0 9	D Su, Stuyvesant HS, New York, NY	101.0 10	V Quan, Herricks J/SHS, New Hyde Park, NY
103.0 10	I Su, Stuyvesant HS, New York, NY	101.0 9	M Thielk, West Irondequoit HS, Rochester, NY
103.0 10	S Weinman, Herricks J/SHS, New Hyde Park, NY	101.0 10	K Wenthen, West Hempstead HS, West Hempstead, NY
103.0 9	J Zhang, W Windsor Plainsboro HS-N, Plainsboro, NJ	100.5 10	A Barnat, Stuyvesant HS, New York, NY
103.0 10	H Zhong, Stuyvesant HS, New York, NY	100.5 9	R Brusca, Chr. Brothers Acad., Lincroft, NJ
102.5 9	E Dobson, Harley Sch, Rochester, NY	100.5 9	K Chien, Hunter Col. HS, New York, NY
102.5 10	D Sotingo, Regis HS, New York, NY	100.5 10	J Chu, Hunter Col. HS, New York, NY

Student Honor Roll AMC 10A (U. S. & Canada), Continued

100.5 9	W Di, Stuyvesant HS, New York, NY	100.5 10	E Lu, Stuyvesant HS, New York, NY
100.5 10	T Dobler, Gates-Chili SHS, Rochester, NY	100.5 10	H Lung, Stuyvesant HS, New York, NY
100.5	A Fitzgerald, Harrison HS, Harrison, NY	100.5 10	C Marble, Spackenkil Hill, Poughkeepsie, NY
100.5 10	R Ghanta, Freehold HS, Freehold, NJ	100.5 10	C Shukusky, Roxbury HS, Succasunna, NJ
100.5 10	G Grimberg, Brooklyn Tec HS, Brooklyn, NY	100.5 10	A Spielberg, Wantagh HS, Wantagh, NY
100.5 10	S Huh, Paul D Schreiber SHS, Port Washington, NY	100.5 9	C Tang Foon, Stuyvesant HS, New York, NY
100.5 10	Y Jin, Stuyvesant HS, New York, NY	100.5 9	N Tien, Ithaca HS, Ithaca, NY
100.5 9	H Kim, Acad. Adv. Sci & Tec, Hackensack, NJ	100.5 10	Y Voronin, Stuyvesant HS, New York, NY
100.5 8	T Kimura, Dwight-Englewood Sch, Englewood, NJ	100.5 9	K Walker, Minerva Deland Sch, Fairport, NY
100.5 9	T Kotlyar, Stuyvesant HS, New York, NY	100.5 10	P White, Mamaroneck HS, Mamaroneck, NY
100.5 10	D Kroft, Fairport SHS, Fairport, NY	100.5 10	K Yalamanchi, Hamilton HS North, Trenton, NJ
100.5 10	L Laskey, Cherry Hill HS East, Cherry Hill, NJ	100.5 10	T Yang, Francis Lewis HS, Fresh Meadows, NY
100.5 10	M Lau, Stuyvesant HS, New York, NY	100.5 10	W Yu, Brooklyn Tec HS, Brooklyn, NY
100.5 10	E Lee, Stuyvesant HS, New York, NY	100.5 10	L Zhu, Stuyvesant HS, New York, NY
100.5 10	A Lee, Paul D Schreiber SHS, Port Washington, NY	100.0 9	B Chu, Acad. Adv. Sci & Tec, Hackensack, NJ
100.5 9	W Lee, Jericho SHS, Jericho, NY	100.0 7	J Maniscalco, West Orange HS, West Orange, NJ
100.5 10	D Leigh, Dalton Sch, New York, NY		

REGION 2

Score	Gr	Name, School, City, State	Score	Gr	Name, School, City, State
112.0 9	L. Li, Archmere Acad., Claymont, DE	107.5 10	G Wu, Montgomery Blair HS, Silver Spring, MD		
111.5 8	J. Halvorsen, Cane Creek MS, Fletcher, NC	106.5 9	C Bartman, National Cathedral Sch, Washington, DC		
111.5 8	H. Hindal, Charlotte Latin Sch, Charlotte, NC	106.5 10	G Gentry, Calvert Hall Col. HS, Baltimore, MD		
111.5 9	J. Kim, T. Jefferson HS Sci/Tec, Alexandria, VA	106.5 10	W Jacobs, James Monroe HS, Fredericksburg, VA		
111.0 10	J. Choi, T. Jefferson HS Sci/Tec, Alexandria, VA	106.5 10	J Regan, Holton-Arms Sch, Bethesda, MD		
111.0 10	B. Cohen, T. Jefferson HS Sci/Tec, Alexandria, VA	105.5 8	N Fatimi, Guy Phillips MS, Chapel Hill, NC		
111.0 9	K. Johnson, A C Reynolds HS, Asheville, NC	105.5 9	K Hyder, Charlotte Ctry. DS, Charlotte, NC		
111.0 10	D. MacKay, Lexington HS, Lexington, SC	105.5 10	B Macon, R J Reynolds HS, Winston Salem, NC		
111.0 9	J. Manning, A C Flora HS, Columbia, SC	105.5 9	S Sortino, Clover Hill HS, Midlothian, VA		
111.0 9	Y. Zhu, Morgantown HS, Morgantown, WV	105.5 10	R Yu, John T Hoggard HS, Wilmington, NC		
110.5 9	H. Hong, Shenandoah Valley Acad., New Market, VA	105.5 9	A Zimmermann, Richard Montgomery HS, Rockville, MD		
110.0 9	N. Han, Morgantown HS, Morgantown, WV	105.0 9	A Col E, St Albans Sch, Washington, DC		
110.0 9	D. Klayton, T. Jefferson HS Sci/Tec, Alexandria, VA	105.0 9	E Rudelius, Brandywine HS, Wilmington, DE		
110.0 10	J. Nazemi, Salem HS, Salem, VA	105.0 8	T Rudelius, Longfellow MS, Falls Church, VA		
110.0 10	J. Nichols, Chapel Hill HS, Chapel Hill, NC	105.0 9	D Schultz, Collegiate Sch, Richmond, VA		
110.0 10	A. Peters, Catonsville HS, Baltimore, MD	105.0 9	J Steinman, Charlotte Latin Sch, Charlotte, NC		
110.0 10	J. Solow, Chapel Hill HS, Chapel Hill, NC	105.0 9	M Weaver, Fredericksburg Acad., Fredericksburg, VA		
110.0 10	G. Spalletta, Montgomery Blair HS, Silver Spring, MD	104.5 9	K Barber, St Mark's HS, Wilmington, DE		
110.0 10	S. Sultan, T. Jefferson HS Sci/Tec, Alexandria, VA	104.5 10	S Goose, Fredericksburg Acad., Fredericksburg, VA		
110.0 9	S. Venkat, T. Jefferson HS Sci/Tec, Alexandria, VA	104.5 9	C Little, T. Jefferson HS Sci/Tec, Alexandria, VA		
110.0 9	J. Weiss, The Park Sch, Brooklandville, MD	104.5 10	C Powers, Chapel Hill HS, Chapel Hill, NC		
110.0 8	C. Xia, Longfellow MS, Falls Church, VA	104.5 9	C Templeton, David W Butler HS, Matthews, NC		
110.0 9	A. Yang, Winston Churchill HS, Potomac, MD	104.5 9	H Werbe, The Tatnall Sch, Wilmington, DE		
109.5 9	N Siebenlist, Quince Orchard HS, Gaithersburg, MD	104.5 9	L Wu, Montgomery Blair HS, Silver Spring, MD		
109.0 9	Y Grechka, Harding Univ. HS, Charlotte, NC	104.0 10	A Alm, Montgomery Blair HS, Silver Spring, MD		
109.0 10	K Gunn, N. Mecklenburg HS, Huntersville, NC	104.0 10	M Atkinson, Charles E Jordan SHS, Durham, NC		
108.5 8	N Antolin, Aycock MS, Greensboro, NC	104.0 9	M Aziz, H O M E, Fayetteville, NC		
108.5 10	R Chu, Westfield HS, Chantilly, VA	104.0 8	R Cackler, Longfellow MS, Falls Church, VA		
108.5 10	M Murphy, T. Jefferson HS Sci/Tec, Alexandria, VA	104.0 9	B Connell, Charter Sch-Wilmington, Wilmington, DE		
108.5 8	A Napier, Robinson J/SHS, Fairfax, VA	104.0 10	M Davis, Baltimore Polytec Inst, Baltimore, MD		
108.0 9	S Laskey, T. Jefferson HS Sci/Tec, Alexandria, VA	104.0 9	N Frazer, Wilkes Cnt'l HS, Wilkesboro, NC		
108.0 9	E Marks, Poquoson HS, Poquoson, VA	104.0 10	D Kiser, Brookland Cayce HS, Cayce, SC		
108.0 10	N Mathis, Charlotte Latin Sch, Charlotte, NC	104.0 9	Y Lee, Leesville Road HS, Raleigh, NC		
108.0 10	M Oconnor, Charlotte Latin Sch, Charlotte, NC	104.0 10	C Page, Charlotte Latin Sch, Charlotte, NC		
108.0 9	W Rosas, Centreville HS, Clifton, VA	104.0 9	C Siden, Southside HS, Greenville, SC		
107.5 9	M Heysham, T C Roberson HS, Asheville, NC	104.0 9	C Tucker, Morgantown HS, Morgantown, WV		
107.5 9	R Isenberg, Damascus HS, Damascus, MD	104.0 10	S Wolk, Montgomery Blair HS, Silver Spring, MD		
107.5 8	Y Kim, Longfellow MS, Falls Church, VA	104.0 9	G Ziemba, T. Jefferson HS Sci/Tec, Alexandria, VA		
107.5 9	M Liu, T. Jefferson HS Sci/Tec, Alexandria, VA	103.5 9	N Donlea, T. Jefferson HS Sci/Tec, Alexandria, VA		
107.5 10	M Lu, Chapel Hill HS, Chapel Hill, NC	103.5 9	J Karraker, Morgantown HS, Morgantown, WV		
107.5 10	A Mai, Centreville HS, Clifton, VA	103.5 8	S Rudelius, Longfellow MS, Falls Church, VA		
107.5 10	B Mcmillan, Chapel Hill HS, Chapel Hill, NC	103.0 10	E Asher, St Albans Sch, Washington, DC		
107.5 10	T Shapiro, Collegiate Sch, Richmond, VA	103.0 10	M Bryn, A C Reynolds HS, Asheville, NC		
107.5 10	A Tsaor, Thomas S Wootton HS, Rockville, MD	103.0 9	A Carney, T. Jefferson HS Sci/Tec, Alexandria, VA		
107.5 10	A Udovic, St Albans Sch, Washington, DC	103.0 9	T Chu, Charter Sch-Wilmington, Wilmington, DE		
107.5 10	A Wilson, Severn Sch, Severna Park, MD	103.0 10	C Conklin, Mooresville SHS, Mooresville, NC		

Student Honor Roll AMC 10A (U. S. & Canada), Continued

103.0	10	C Dewey, Herndon HS, Herndon, VA	101.5	10	E Kulakow, Harrisonburg HS, Harrisonburg, VA
103.0	10	J Doyle, The Park Sch, Brooklandville, MD	101.5	9	J Lee, T. Jefferson HS Sci/Tec, Alexandria, VA
103.0	10	D Earp, National Cathedral Sch, Washington, DC	101.5	10	J Lee, Herndon HS, Herndon, VA
103.0	9	G Ellsworth, Richard Montgomery HS, Rockville, MD	101.5	10	J Pang, St Albans Sch, Washington, DC
103.0	8	C Francis, Dreher HS, Columbia, SC	101.5	8	R Que, Davis Drive MS, Cary, NC
103.0	10	K Gaffney, Chapel Hill HS, Chapel Hill, NC	101.5	10	T Szalay, The Park Sch, Brooklandville, MD
103.0	9	D Garg, T. Jefferson HS Sci/Tec, Alexandria, VA	101.5	9	P Tynan, Charter Sch-Wilmington, Wilmington, DE
103.0	9	M Geolot, Holton-Arms Sch, Bethesda, MD	101.5	10	J Yearick, Tuscola HS, Waynesville, NC
103.0	9	A Gomaa, Charlotte Ctry. DS, Charlotte, NC	101.5	10	X Zhou, Gova Sch, Richmond, VA
103.0	9	E Heil, Salem HS, Salem, VA	101.0	10	A Cook, T. Jefferson HS Sci/Tec, Alexandria, VA
103.0	9	M Hogan, Cardinal Gibbons HS, Raleigh, NC	101.0	9	J Diner, N. Buncombe HS, Weaverville, NC
103.0	9	S Lin, William G Enloe HS, Raleigh, NC	101.0	10	R Keith, Manteo HS, Manteo, NC
103.0	10	N McGehee, Spartanburg HS, Spartanburg, SC	101.0	8	M Mauhar, Valley Springs MS, Arden, NC
103.0	9	T Odum, Providence DS, Charlotte, NC	101.0	10	S Von Duyke, The Tatnall Sch, Wilmington, DE
103.0	10	H Pinkard, St Albans Sch, Washington, DC	100.5	8	P Anderson, Davis Drive MS, Cary, NC
103.0	9	G Sanders, William G Enloe HS, Raleigh, NC	100.5	7	E Bonga Rdner, Longfellow MS, Falls Church, VA
103.0	10	K Tucker, Westfield HS, Chantilly, VA	100.5	10	C Broadus, Gova Sch, Richmond, VA
103.0	9	L Waller, Charlotte Latin Sch, Charlotte, NC	100.5	10	N Brown, Concord HS, Wilmington, DE
102.5	10	R Blackwell, Turner Ashby HS, Bridgewater, VA	100.5	9	J Charnas, The Park Sch, Brooklandville, MD
102.5	9	K Siegl, William G Enloe HS, Raleigh, NC	100.5	10	S Chowdhury, Montgomery Blair HS, Silver Spring, MD
102.5	10	K Srivastava, Charter Sch-Wilmington, Wilmington, DE	100.5	10	M Christian, T. Jefferson HS Sci/Tec, Alexandria, VA
102.5	9	Y Sun, Montgomery Blair HS, Silver Spring, MD	100.5	10	D Ding, Collegiate Sch, Richmond, VA
102.0	10	M Augsberger, Salesianum Sch, Wilmington, DE	100.5	9	S Feis, Winston Churchill HS, Potomac, MD
102.0	10	C Cagley, Providence DS, Charlotte, NC	100.5	9	J Godfrey, Charter Sch-Wilmington, Wilmington, DE
102.0	9	J Gibney, Quince Orchard HS, Gaithersburg, MD	100.5	10	D Gordon, St Stephens & St Agnes Sch, Alexandria, VA
102.0	10	C Gropen, Charlottesville HS, Charlottesville, VA	100.5	10	V Gulati, Montgomery Blair HS, Silver Spring, MD
102.0	10	R Jacobs, Parkersburg HS, Parkersburg, WV	100.5	10	D Kawasaki, Charlottesville HS, Charlottesville, VA
102.0	9	R Jiang, Brookland Cayce HS, Cayce, SC	100.5	8	M Lei, Guy Phillips MS, Chapel Hill, NC
102.0	6	D Lucia, Providence DS, Charlotte, NC	100.5	9	G Li, Charter Sch-Wilmington, Wilmington, DE
102.0	10	A Owens, Watkins Mill HS, Gaithersburg, MD	100.5	9	J Lyu, Charter Sch-Wilmington, Wilmington, DE
102.0	10	R Trimble, Mooresville SHS, Mooresville, NC	100.5	6	S Southall, Howard Co Home S, Columbia, MD
102.0	10	E Vawter, Bethesda Chevy Chase HS, Bethesda, MD	100.5	7	A Vasilyev, Apex HS, Apex, NC
102.0	10	J Wiacek, St Albans Sch, Washington, DC	100.5	10	M Voneulerhogan, John T Hoggard HS, Wilmington, NC
102.0	10	S Wirth, Greensboro DS, Greensboro, NC	100.0	10	J Park, W. Springfield HS, Springfield, VA
102.0	9	M Wolf, Montgomery Blair HS, Silver Spring, MD	100.0	9	S Sullivan, Chapel Hill HS, Chapel Hill, NC
101.5	8	B Bleda, Longfellow MS, Falls Church, VA	100.0	10	L Yuan, Chapel Hill HS, Chapel Hill, NC
101.5	10	E Evans, T. Jefferson HS Sci/Tec, Alexandria, VA			

REGION 3

Score	Gr	Name, School, City, State	Score	Gr	Name, School, City, State
112.0	9	W. Drobný, Parkview HS, Lilburn, GA	107.5	10	C Young, Savannah Ctry. DS, Savannah, GA
112.0	8	L. Lee, Greater Atlanta Chr. Sch, Norcross, GA	106.5	10	M Chen, Virgil Grissom HS, Huntsville, AL
112.0	8	R. Ananthan, Vestavia Hills HS, Vestavia Hills, AL	106.5	10	H Donaldson, Fort Myers HS, Ft Myers, FL
110.0	10	M. Bartholomew, Menwith Hill HS, APO AE	106.5	9	K Foster, Vestavia Hills HS, Vestavia Hills, AL
110.0	9	A. Clarke, Dacula HS, Dacula, GA	106.5	10	S Gao, Vestavia Hills HS, Vestavia Hills, AL
110.0	10	T. Cordell, Walter Sickles HS, Tampa, FL	106.5	10	N Garg, Hillsborough SHS, Tampa, FL
110.0	9	V. Dang, Stanton Col. Prep Sch, Jacksonville, FL	106.5	10	G Macon, N. Gwinnett HS, Suwanee, GA
110.0	10	A. Tortorello, Hillsborough SHS, Tampa, FL	106.5	10	K Ransom, Paideia Sch, Atlanta, GA
110.0	10	B. Yang, Vestavia Hills HS, Vestavia Hills, AL	106.5	10	S Wang, Northview HS, Duluth, GA
109.0	10	W. Baker, Woodward Acad., College Park, GA	106.0	9	A Bankert, Eau Gallie HS, Melbourne, FL
109.0	10	M. Broussard, Lovett Sch, Atlanta, GA	106.0	9	J Kim, Westminster Schs, Atlanta, GA
109.0	10	N. Clemm, Savannah Ctry. DS, Savannah, GA	106.0	10	S Reddy, Woodward Acad., College Park, GA
109.0	10	M. Gleichman, N. Springs HS, Atlanta, GA	105.5	10	K Frazier, Augusta Prep. DS, Martinez, GA
109.0	9	K. Hu, Vestavia Hills HS, Vestavia Hills, AL	105.5	10	T. Ginn, Chamblee HS, Chamblee, GA
109.0	10	J. Kanter, Lakeside HS, Atlanta, GA	105.5	9	M. Greenland, Walton HS, Marietta, GA
109.0	9	J. Moody, Palm Harbor U. HS (Int'l Prog), Palm Harbor, FL	105.5	10	R. Patel, Palm Harbor U. HS (Int'l Prog), Palm Harbor, FL
109.0	10	J. Mullins, Homewood HS, Homewood, AL	105.5	9	T. Reed, Dacula HS, Dacula, GA
108.5	10	S. Agnew, AL Sch of Fine Arts, Birmingham, AL	105.5	10	K. Whitehead, Lovett Sch, Atlanta, GA
108.5	9	Z. Blanton, Parkview HS, Lilburn, GA	105.0	10	S. Russell, Westminster Schs, Atlanta, GA
108.0	10	D. Arlund, Niceville HS, Niceville, FL	104.5	9	S. Griffin, Trinity Prep Sch/FL, Winter Park, FL
108.0	9	J. Fang, N. Gwinnett HS, Suwanee, GA	104.5	9	G. Handley, Vestavia Hills HS, Vestavia Hills, AL
108.0	9	B. Slaff, Norcross HS, Norcross, GA	104.5	10	D. Manatunga, Chamblee HS, Chamblee, GA
108.0	10	Y. Zhao, Hillsborough SHS, Tampa, FL	104.0	9	S. Ahmed, Stratford Acad., Macon, GA
107.5	10	J. Heda, Stanton Col. Prep Sch, Jacksonville, FL	104.0	9	A. Gorovits, Milton HS, Alpharetta, GA
107.5	9	K. Huang, Suncoast Comm. HS, Riviera Beach, FL	104.0	9	W. Grisaitis, Trinity Prep Sch/FL, Winter Park, FL
107.5	9	J. Kleban, Pine Crest Sch, Ft Lauderdale, FL	104.0	10	C. Hadley, Vestavia Hills HS, Vestavia Hills, AL
107.5	10	L. Shaket, Chamblee HS, Chamblee, GA	104.0	9	V. Kundukulam, Northview HS, Duluth, GA

Student Honor Roll AMC 10A (U. S. & Canada), Continued

104.0	10	U Malik, King SHS, Tampa, FL	102.0	10	I Lee, Boca Raton Chr. Sch, Boca Raton, FL
104.0	10	C Rodriguez, Norcross HS, Norcross, GA	102.0	9	V Lesniewski, Lakeside HS, Atlanta, GA
104.0	8	R Sankar, Trinity Prep Sch/FL, Winter Park, FL	102.0	9	D McBride, Walter Sickles HS, Tampa, FL
104.0	10	T Soo, Parkview HS, Lilburn, GA	102.0	9	A Simon, Freedom HS, Tampa, FL
103.0	10	S Akkineni, Woodward Acad., College Park, GA	102.0	9	C Wiseman, Grr Atlanta Chr. Sch, Norcross, GA
103.0	9	C Aubuchon, South Forsyth HS, Cumming, GA	101.5	9	J Chuang, Virgil Grissom HS, Huntsville, AL
103.0	10	C Brown, Stratford Acad., Macon, GA	101.5	9	S Egan, Centennial HS, Roswell, GA
103.0	10	J Dooley, Vestavia Hills HS, Vestavia Hills, AL	101.5	9	M Shuty, N. Gwynnett HS, Suwanee, GA
103.0	10	R Leroux, Woodstock HS, Woodstock, GA	101.5	9	W Thompson, AL Sch of Fine Arts, Birmingham, AL
103.0	9	M Mityul, Stanton Col. Prep Sch, Jacksonville, FL	101.5	10	J Tomola, Stanton Col. Prep Sch, Jacksonville, FL
103.0	9	K Stark, Niceville HS, Niceville, FL	101.0	9	I Bethel, Paideia Sch, Atlanta, GA
102.5	9	P Brudney, Athens Acad., Athens, GA	101.0	10	P Johnson, Woodstock HS, Woodstock, GA
102.5	8	B Qiao, Walton HS, Marietta, GA	100.5	9	D Harper, South Forsyth HS, Cumming, GA
102.0	9	A Abney, Lakewood Ranch HS, Bradenton, FL	100.5	10	A Vogelsang, Savannah Chr. DS, Savannah, GA
102.0	9	S Cuddihy, William R Boone HS, Orlando, FL	100.5	9	M Woodall, AL Sch of Fine Arts, Birmingham, AL

REGION 4

Score	Gr	Name, School, City, State	Score	Gr	Name, School, City, State
112.0	9	J Song, Troy HS, Troy, MI	106.5	10	R Wang, Lakota East HS, Middletown, OH
111.0	9	D. Kye, Athens HS, Troy, MI	106.0	10	M Kornblith, Lake Ridge Acad., N Ridgeville, OH
111.0	10	B. Long, Macomb Math Sci Tec Ctr, Warren, MI	106.0	9	K Lin, Sycamore HS, Cincinnati, OH
111.0	10	A. Mihelick, Plymouth Canton Ed. Park, Canton, MI	106.0	10	N Ramadas, Troy HS, Troy, MI
111.0	8	L. Wei, Sycamore JHS, Cincinnati, OH	105.5	10	M Greyson, Revere HS, Richfield, OH
111.0	9	M. Yazge, Terre Haute South Vigo HS, Terre Haute, IN	105.5	10	J Hagerstrand, Ursuline Acad. Sch, Cincinnati, OH
111.0	8	K. Zhu, ICAE, Troy, MI	105.5	9	K Hopkinson, Hubbard HS, Hubbard, OH
110.5	9	C. Chen, Sycamore HS, Cincinnati, OH	105.5	10	J Kuerbitz, Benedictine HS, Cleveland, OH
110.0	9	A. Bradford, Ctrville HS, Centerville, OH	105.5	9	K Matsuoka, Park Tudor Sch, Indianapolis, IN
110.0	10	R. Bradstreet, Kalamazoo Area Math/Sci Cntr, Kalamazoo, MI	105.5	10	J Radak, Brecksville-Broadview Hts HS, Broadview Hgts, OH
110.0	10	M. Buckley, Turpin HS, Cincinnati, OH	105.5	9	J Watzman, Anderson HS, Cincinnati, OH
110.0	10	B. Cunningham, Anderson HS, Cincinnati, OH	105.0	9	T Andrews, Columbus North HS, Columbus, IN
110.0	6	N. Fireman, ICAE, Troy, MI	105.0	9	K Brown, Seymour HS, Seymour, IN
110.0	9	N. Kumar, Shaker Hts HS, Shaker Hts, OH	105.0	9	K Patel, Troy HS, Troy, MI
110.0	10	S. Linden, Andover HS, Bloomfield Hills, MI	104.5	10	A Bibler, Seven Hills Sch, Cincinnati, OH
110.0	10	Z. Nan, Huron HS, Ann Arbor, MI	104.5	10	K Dugal, Kalamazoo Area Math/Sci Cntr, Kalamazoo, MI
110.0	8	Z. Reuscher, Sycamore JHS, Cincinnati, OH	104.5	10	S Lackermann, Centerville HS, Centerville, OH
110.0	10	K. Van Allsburg, Grand Rapids Chr. HS, Grand Rapids, MI	104.5	10	S Martin, Worthington Chr. HS, Worthington, OH
109.5	8	E Wright, Honey Creek MS, Terre Haute, IN	104.5	10	J Radley, St Xavier HS, Cincinnati, OH
109.0	10	P Champion, Columbus East HS, Columbus, IN	104.5	9	L Shahinian, Shaker Hts HS, Shaker Hts, OH
109.0	10	M Howe, Kalamazoo Area Math/Sci Cntr, Kalamazoo, MI	104.5	10	D Smolinski, Utica Center Math Sci Tec, Sterling Hts, MI
109.0	10	K Kim, Carmel HS, Carmel, IN	104.0	10	J Ausserer, Beaver creek HS, Beaver creek, OH
109.0	9	J Krause, Strongsville HS, Strongsville, OH	104.0	9	D Chen, W H Harrison HS, West Lafayette, IN
109.0	6	S Shinde, Honey Creek MS, Terre Haute, IN	104.0	6	J Chen, Sycamore JHS, Cincinnati, OH
109.0	10	T Smith, Cincinnati Ctry. DS, Cincinnati, OH	104.0	10	A Gray, St Xavier HS, Cincinnati, OH
108.5	7	J Graetz, Miami Valley Sch, Dayton, OH	104.0	9	Z Hyde, Pioneer HS, Ann Arbor, MI
108.5	9	C Jo, Athens HS, The Plains, OH	104.0	8	T Kinnebrew, Honey Creek MS, Terre Haute, IN
108.5	9	A Zhang, Sycamore HS, Cincinnati, OH	104.0	9	J Mann, Churchill HS, Livonia, MI
108.0	10	J Hall, Roncalli HS, Indianapolis, IN	104.0	8	S Su Amanian, ICAE, Troy, MI
108.0	10	M Modon, Revere HS, Richfield, OH	104.0	10	H Zhang, Kalamazoo Area Math/Sci Cntr, Kalamazoo, MI
108.0	7	D Sherman, Wylie E Groves HS, Beverly Hills, MI	104.0	10	H Zhao, Carmel HS, Carmel, IN
107.5	10	A Chandra, Sycamore HS, Cincinnati, OH	103.5	9	M Huang, Northville HS, Northville, MI
107.5	10	A Dixit, Princeton HS, Cincinnati, OH	103.0	10	B Araki, Homestead SHS, Fort Wayne, IN
107.5	10	Y Gu, Troy HS, Troy, MI	103.0	10	D Bowers, Mount Vernon HS, Mt Vernon, OH
107.5	10	B Kues, St Xavier HS, Cincinnati, OH	103.0	10	J Brunker, Sycamore HS, Cincinnati, OH
107.5	7	S Mohanram, ICAE, Troy, MI	103.0	9	S Burns, Kalamazoo Area Math/Sci Cntr, Kalamazoo, MI
107.5	10	A Sun, Andover HS, Bloomfield Hills, MI	103.0	10	T Chee, Lakota East HS, Middletown, OH
107.0	9	F Murshed, Troy HS, Troy, MI	103.0	10	D Danforth, Columbus North HS, Columbus, IN
106.5	10	A Chu, Huron HS, Ann Arbor, MI	103.0	10	K Koch, Lakota West HS, West Chester, OH
106.5	10	D Filardo, Seven Hills Sch, Cincinnati, OH	103.0	8	C Mohr, Village Acad., Powell, OH
106.5	10	P Fleming, Columbus North HS, Columbus, IN	103.0	9	S Mooney, Pioneer HS, Ann Arbor, MI
106.5	10	C Gn, Hathaway Brown Sch, Shaker Hts, OH	103.0	10	J Redden, St Xavier HS, Cincinnati, OH
106.5	8	P Gunderman, Zionsville Comm. HS, Zionsville, IN	103.0	10	G Sadowski, Univ. Sch, Hunting Valley, OH
106.5	10	D Guth, Goshen HS, Goshen, IN	103.0	10	M Santos, Sycamore HS, Cincinnati, OH
106.5	10	A Jorck, Columbus East HS, Columbus, IN	103.0	10	V Savage, Columbus East HS, Columbus, IN
106.5	10	B King, Kalamazoo Area Math/Sci Cntr, Kalamazoo, MI	103.0	9	T Smith, Perkins HS, Sandusky, OH
106.5	10	M Kole, Athens HS, Troy, MI	103.0	9	N Valponi, Cathedral HS, Indianapolis, IN
106.5	10	M Rice, Oberlin SHS, Oberlin, OH	103.0	10	P Wilke, Huron HS, Ann Arbor, MI
106.5	10	D Trabert, Lake Ridge Acad., N Ridgeville, OH	103.0	10	P Wojda, Seven Hills Sch, Cincinnati, OH

Student Honor Roll AMC 10A (U. S. & Canada), Continued

103.0	10	R Wolcott, Utica Center Math Sci Tec, Sterling Hts, MI	101.5	10	M Rajagopal, Sycamore HS, Cincinnati, OH
103.0	10	A Zhang, Huron HS, Ann Arbor, MI	101.5	9	P Revankar, West Lafayette J/SHS, West Lafayette, IN
102.5	9	T He, Troy HS, Troy, MI	101.5	7	N Skochdopole, Honey Creek MS, Terre Haute, IN
102.5	7	E Joyal, Honey Creek MS, Terre Haute, IN	101.0	9	E Bugher, Luth. HS of Indianapolis, Indianapolis, IN
102.0	10	M Carach, Austintown-Fitch HS, Austintown, OH	101.0	10	M Chiang, Revere HS, Richland, OH
102.0	9	N Chen, Walnut Hills HS, Cincinnati, OH	101.0	10	K Dreisig, Lakota East HS, Middletown, OH
102.0	10	R Diederich, Utica Center Math Sci Tec, Sterling Hts, MI	101.0	10	M Kim, Sycamore HS, Cincinnati, OH
102.0	9	W Eckert, Sycamore HS, Cincinnati, OH	101.0	10	K Luthman, Madeira HS, Cincinnati, OH
102.0	10	K Eichorn, Kalamazoo Area Math/Sci Cntr, Kalamazoo, MI	101.0	10	S Necamp, Little Miami HS, Morrow, OH
102.0	9	M Erdman, Univ. Sch, Hunting Valley, OH	101.0	10	O Ritter, Elyria HS, Elyria, OH
102.0	10	J Green, Cuyahoga Falls HS, Cuyahoga Falls, OH	101.0	10	E Wei, Pioneer HS, Ann Arbor, MI
102.0	9	B Lauer, Kalamazoo Area Math/Sci Cntr, Kalamazoo, MI	100.5	10	N Alekseyeva, Mayfield HS, Mayfield, OH
102.0	9	D Longshore, St Xavier HS, Cincinnati, OH	100.5	10	D Brewster, N. Olmsted HS, N. Olmsted, OH
102.0	10	L May, Marlington HS, Alliance, OH	100.5	9	P Fellowes, Orange HS, Pepper Pike, OH
102.0	10	T Nash, Anderson HS, Cincinnati, OH	100.5	10	K Griesel, St. Ursula Acad., Cincinnati, OH
102.0	10	D Niblick, Concordia Luth. HS, Fort Wayne, IN	100.5	8	S Gupta, Ottawa Hills HS, Toledo, OH
102.0	9	R Ramachandran, ICAE, Troy, MI	100.5	10	S Kinsella, Turpin HS, Cincinnati, OH
102.0	10	P Schmucker, N. Wood HS, Nappanee, IN	100.5	9	B Lademan, Utica Center Math Sci Tec, Sterling Hts, MI
102.0	10	M Verdone, St Ignatius HS, Cleveland, OH	100.5	8	S Mishra, W Lafayette JHS, West Lafayette, IN
102.0	10	A Youngstrom, Univ. Sch, Hunting Valley, OH	100.5	10	J Ostrowski, St Ignatius HS, Cleveland, OH
101.5	10	N Claus, Carmel HS, Carmel, IN	100.5	9	S Pandey, Stoney Creek HS, Rochester Hills, MI
101.5	7	I Coley, Village Acad., Powell, OH	100.5	10	K Ponomareva, Mayfield HS, Mayfield, OH
101.5	10	N Jean, Beaver Creek HS, Beaver Creek, OH	100.5	9	B Saginaw, Pioneer HS, Ann Arbor, MI
101.5	10	W Jensen, Macomb Math Sci Tec Ctr, Warren, MI	100.5	10	J Skolfield, Seven Hills Sch, Cincinnati, OH
101.5	10	J Johnson, Cleveland Hts HS, Cleveland Hgts, OH	100.5	9	J Ta Ng, Huron HS, Ann Arbor, MI
101.5	10	C Malla, ICAE, Troy, MI	100.5	9	C Twarek, Crawfordville SHS, Crawfordville, IN
101.5	10	P Moncznik, N. Farmington HS, Farmington Hills, MI	100.5	10	M Van Wingerden, Macomb Math Sci Tec Ctr, Warren, MI
101.5	10	A Mutchler, Findlay HS, Findlay, OH	100.5	6	A Wunnava, ICAE, Troy, MI
101.5	10	R Orizondo, Huron HS, Ann Arbor, MI	100.0	10	W Dagg, Parma HS, Parma, OH
101.5	10	R Pati, Loveland HS, Loveland, OH	100.0	9	A Mannion, Seven Hills Sch, Cincinnati, OH

REGION 5

Score	Gr	Name, School, City, State	Score	Gr	Name, School, City, State
112.0	9	T Flodin, St Thomas Acad., St. Paul, MN	106.5	10	C Wink, N. HS, Sioux City, IA
112.0	9	P Lofgren, Marshall SHS, Marshall, MN	106.0	10	S Geldhof, Shawnee Mission NW HS, Shawnee Mission, KS
112.0	9	W. Zhang, Shawnee Mission HS-S, Shawnee Mission, KS	105.5	10	A Avery, Andover HS, Andover, MN
111.5	9	A. Lehn, Rosemount HS, Rosemount, MN	105.5	10	B Bradley, Omro HS, Omro, WI
111.5	9	A. Wyler, Homestead HS, Mequon, WI	105.5	10	K Chauvin, Lawrence Free State HS, Lawrence, KS
110.0	10	H. Choi, Leavenworth SHS, Leavenworth, KS	105.5		A Fleck, Edina HS, Edina, MN
110.0	10	P. Dames, Cnt'l SHS, St. Paul, MN	105.5	7	K Kota, The Indep Sch, Wichita, KS
110.0	10	C. Groebner, Maple Grove SHS, Maple Grove, MN	105.5	10	K Lundstrum, Bold HS, Olivia, MN
110.0	10	E. Hofstad, Eagan HS, Eagan, MN	105.5	10	K Mcleod, Little Rock Chr. Acad., Little Rock, AR
110.0	10	J. Juett, Linn-Mar HS, Marion, IA	105.5	10	Pahwa, Manhattan HS, Manhattan, KS
110.0	9	D. Look, West SHS, Iowa City, IA	105.5	10	K Schommer, Lourdes HS, Rochester, MN
110.0	10	E. Moss, Homestead HS, Mequon, WI	105.5		J Simbahan, Lincoln Northeast HS, Lincoln, NE
110.0	10	C. Watts, West HS, Madison, WI	105.5	10	M Tucker, Iowa City HS, Iowa City, IA
109.0	9	M Benak, Millard West HS, Omaha, NE	105.0	10	J Alstad, Irontdale SHS, New Brighton, MN
109.0	10	N Berns, Millard North HS, Omaha, NE	105.0		C Furman, Edina HS, Edina, MN
109.0	10	E Giroux, Topeka HS, Topeka, KS	105.0	9	C Jeon, Blue Valley North HS, Overland Park, KS
109.0	10	K Hinze, Marquette Univ. HS, Milwaukee, WI	104.5	9	N Bauman, WI Luth HS, Milwaukee, WI
109.0	10	Y Hu, Oshkosh West HS, Oshkosh, WI	104.5	10	A Deboer, Spring Lake Park SHS, Spring Lake Park, MN
109.0	10	W Jaffray, Orono HS, Long Lake, MN	104.5	10	C Palmer, Marshall SHS, Marshall, MN
109.0	10	D Nass, MN Valley Luth. HS, New Ulm, MN	104.5	9	J Van Lent, Westside HS, Omaha, NE
109.0	10	A Payne, Linn-Mar HS, Marion, IA	104.0	9	R Agrawal, Wayzata HS, Plymouth, MN
109.0	10	A Peterson, Wayzata HS, Plymouth, MN	104.0	9	J Balantekin, West HS, Madison, WI
108.5	9	M Arnold, St. Thomas Acad., St. Paul, MN	104.0	10	V Carveth, Highland Park SHS, St. Paul, MN
108.5	9	G Brockman, Red River HS, Grand Forks, ND	104.0	10	M Chan, Mounds View HS, Arden Hills, MN
108.5	10	J Edwards, Salina HS South, Salina, KS	104.0	9	S Jessee, Holland Hall Sch, Tulsa, OK
108.0	10	D Slagle, Bishop Carroll Cath. HS, Wichita, KS	104.0	9	D Johnson, Rosemount HS, Rosemount, MN
107.5	9	K Messerschmidt, Cnt'l Acad., Des Moines, IA	104.0	7	B Kotopka, Lincoln Pius X HS, Lincoln, NE
107.5	10	M Trusheim, Breck Sch, Minneapolis, MN	104.0	10	S Maatta, Manhattan HS, Manhattan, KS
106.5	7	M Barnicle, Eagan HS, Eagan, MN	104.0	9	A Spanbauer, Oshkosh West HS, Oshkosh, WI
106.5		J Bostwick, Maple Grove SHS, Maple Grove, MN	104.0	9	L Tvedte, Iowa City HS, Iowa City, IA
106.5	10	M Martin, Lourdes HS, Rochester, MN	104.0	10	C Wacławik, West HS, Madison, WI
106.5	10	M Schooff, Papillion-La Vista SHS, Papillion, NE	104.0	10	A Wilson, Westside HS, Omaha, NE
106.5	10	C Swantek, Orono HS, Long Lake, MN	103.5	10	H Chen, West HS, Madison, WI
106.5	10	S Wallace, Blue Valley HS, Stilwell, KS	103.5	10	E Waddell, Cnt'l Acad., Des Moines, IA

Student Honor Roll AMC 10A (U. S. & Canada), Continued

103.5	8	C Ye, Jenks Freshman Acad., Jenks, OK	101.5	8	J Hao, Lincoln East HS, Lincoln, NE
103.0	10	J Fark, Tec HS, St. Cloud, MN	101.5	10	S Mudroch, Prairie Sch, Racine, WI
103.0	10	C Ha, Cotter HS, Winona, MN	101.0	10	C Hunt, Totino-Grace HS, Fridley, MN
103.0	10	E Hovenkamp, Iowa City HS, Iowa City, IA	101.0	10	B Kuntz, Lourdes HS, Rochester, MN
103.0	10	A Luongo, Thayer Cnt'l HS, Hebron, NE	101.0	9	C Paulson, Tec HS, St. Cloud, MN
103.0	10	M Patience, Iowa City HS, Iowa City, IA	100.5	9	J Cossette, Lourdes HS, Rochester, MN
103.0	10	M Sheets, Lincoln Southeast HS, Lincoln, NE	100.5	10	M Elfelt, Anoka HS, Anoka, MN
103.0	10	T Simpson, West SHS, Iowa City, IA	100.5	7	H Ellsworth, Topeka HS, Topeka, KS
103.0	9	D Trousdale, Andover HS, Andover, KS	100.5	10	D Geoffrion, Breck Sch, Minneapolis, MN
103.0	10	J Williams, Hibbing HS, Hibbing, MN	100.5	9	R Harn, Blue Valley North HS, Overland Park, KS
102.5	10	S Berry, Little Rock Cnt'l HS, Little Rock, AR	100.5	10	R Kazi, Little Rock Cnt'l HS, Little Rock, AR
102.5	10	D Bruck, Irondale SHS, New Brighton, MN	100.5	9	C Kirpes, Linn-Mar HS, Marion, IA
102.5	9	H Fogle, Shawnee Mission S. HS, Shawnee Mission, KS	100.5	10	J Lange, Lincoln Pius X HS, Lincoln, NE
102.0	9	S Bell, West HS, Madison, WI	100.5	9	D Manternach, Cascade J/SHS, Cascade, IA
102.0	10	K Doering, Breck Sch, Minneapolis, MN	100.5	5	A Mcgrean, Southeast Polk HS, Runnells, IA
102.0	10	D Drexler, Wahlert HS, Dubuque, IA	100.5	10	A Morlock, Moorhead SHS, Moorhead, MN
102.0	9	J Ela, Marquette Univ. HS, Milwaukee, WI	100.5	9	M Neary, Wayzata HS, Plymouth, MN
102.0	10	K Frankforter, Grand Island SHS, Grand Isl., NE	100.5	8	J Oreilly, Benilde-St Margaret's S, St Louis Park, MN
102.0	9	T Friesth, Johnston HS, Johnston, IA	100.5	9	N Sosalla, Hibbing HS, Hibbing, MN
102.0	9	M Gisi, Red River HS, Grand Forks, ND	100.5	10	W Swager, Prairie Sch, Racine, WI
102.0	10	D Glasser, Bismarck HS, Bismarck, ND	100.5	10	J Truax, N. Fayette HS, West Union, IA
102.0	9	B Griffin, Duchesne Acad., Omaha, NE	100.5	10	A Xu, Ft Dodge HS, Fort Dodge, IA
102.0	9	E Jones, Andover HS, Andover, MN	100.5	10	A Yang, Marshall SHS, Marshall, MN
102.0	9	K Kaiser, Delano SHS, Delano, MN	100.0	9	N Allendorf, West SHS, Iowa City, IA
102.0	10	M Sapiro, Whitefish Bay HS, Whitefish Bay, WI	100.0	9	J Chenhall, West SHS, Iowa City, IA
102.0	9	T Tschida, Rosemount HS, Rosemount, MN	100.0	10	K Choi, Shattuck-St Mary's Sch, Faribault, MN
102.0	9	S Warkentin, Concordia HS, Concordia, KS	100.0	10	W Han, Irondale SHS, New Brighton, MN
101.5	9	N Arnosti, Cnt'l SHS, St. Paul, MN	100.0	9	X Mei, Little Rock Cnt'l HS, Little Rock, AR
101.5	10	M Hackner, Breck Sch, Minneapolis, MN			

REGION 6

Score	Gr	Name, School, City, State	Score	Gr	Name, School, City, State
111.5	10	J. Noh, Hinsdale Cnt'l HS, Hinsdale, IL	107.5	10	M Egeland, Aurora West HS, Aurora, IL
111.5	9	E. Wieggers, Springfield Cath. HS, Springfield, MO	107.5	10	D Lewin, Glenbrook South HS, Glenview, IL
111.0	10	J. Kidd, IL Math & Sci Acad., Aurora, IL	107.5	9	A Liang, Univ. Lab. HS, Urbana, IL
111.0	10	A. Langston, Evanston Twp HS, Evanston, IL	107.5	10	D Nelson, Lyons Twp HS, La Grange, IL
111.0	10	A. Lee, Parkway Cnt'l HS, Chesterfield, MO	107.5	9	L Pacold, St Ignatius Col. Prep Sch, Chicago, IL
111.0	9	C. Smith, Walter Payton Col. Prep, Chicago, IL	107.5	10	M Pasqual, Naperville Cnt'l HS, Naperville, IL
111.0	9	T. Swift, St Louis Univ. HS, St Louis, MO	106.5	10	N Awini, Libertyville HS, Libertyville, IL
110.0	9	J. Beckman, Lyons Twp HS, La Grange, IL	106.5	10	T Branding, Libertyville HS, Libertyville, IL
110.0	9	J. Chua, Vernon Hills HS, Vernon Hills, IL	106.5	10	B Cho, Naperville North HS, Naperville, IL
110.0	10	W. Dietz, Fenwick HS, Oak Park, IL	106.5	9	J Gunn, Mids, St. Louis, MO
110.0	10	M. Gelber, Highland Park HS, Highland Park, IL	106.5	10	T Huether, St Louis Univ. HS, St Louis, MO
110.0	10	C. Kowalczyk, Lane Tec HS, Chicago, IL	106.5	10	L Imlay, Univ. Lab. HS, Urbana, IL
110.0	9	J. Lin, Naperville North HS, Naperville, IL	106.5	10	R Keates, Campbell Co HS, Alexandria, KY
110.0	8	D. McAlpine, Avery Coonley Sch, Downers Grove, IL	106.5	10	A Krzywda, Naperville North HS, Naperville, IL
110.0	9	S. McGee, Glenbard West HS, Glen Ellyn, IL	106.5	10	M McCormick, Sauk Valley Comm Coll, Dixon, IL
110.0	8	K. Mori, Avery Coonley Sch, Downers Grove, IL	106.5	10	C Ridgway, Memphis Univ. Sch, Memphis, TN
110.0	9	R. Nunna, Naperville Cnt'l HS, Naperville, IL	106.5	9	N Rolles, Evanston Twp HS, Evanston, IL
110.0	9	D. Viox, St Louis Univ. HS, St Louis, MO	106.5	9	L Stul, Vernon Hills HS, Vernon Hills, IL
109.5	9	Y Cai, Dupont Manual Mag. HS, Louisville, KY	106.5	9	T Wagener, W M Young Mag. HS, Chicago, IL
109.0	10	L Bunch, St. Mary's Epis. Sch, Memphis, TN	106.5	8	R Webber, U Chicago Lab. HS, Chicago, IL
109.0	9	K Fairleigh, Barrington HS, Barrington, IL	106.5	9	A Xu, Vernon Hills HS, Vernon Hills, IL
109.0	10	A Heilman, Campbell Co HS, Alexandria, KY	106.0	8	P Winterhof, Avery Coonley Sch, Downers Grove, IL
109.0	10	A Jamieson, Oak Park/River Forest HS, Oak Park, IL	105.5	10	D Chou, Hinsdale Cnt'l HS, Hinsdale, IL
109.0	9	L Kottis, Naperville North HS, Naperville, IL	105.5	10	M Craven, U Chicago Lab. HS, Chicago, IL
109.0	10	K Kragh, Loyola Acad., Wilmette, IL	105.5	9	M Deram, Adlai E Stevenson HS, Lincolnshire, IL
109.0	9	E Laning, Barrington HS, Barrington, IL	105.5	9	S Fernandes, Vernon Hills HS, Vernon Hills, IL
109.0	10	J Pack, Sauk Valley Comm Coll, Dixon, IL	105.5	10	K Hock, Lake Park HS 108, Roselle, IL
109.0	10	N Snow, Libertyville HS, Libertyville, IL	105.5	10	L Kosner, Aurora West HS, Aurora, IL
109.0	9	P Zonooz, Hoffman Estates HS, Hoffman Estates, IL	105.5	10	J Lee, Parkway Cnt'l HS, Chesterfield, MO
108.5	10	A Barnett, Cnt'l HS, St Joseph, MO	105.5	9	S Maginnis, Dobyns Bennett HS, Kingsport, TN
108.5	10	S Sayef, Naperville Cnt'l HS, Naperville, IL	105.5	10	B Patel, Elk Grove HS, Elk Grove Village, IL
108.0	9	D Sterling, Simon Kenton HS, Independence, KY	105.5	9	K Schooley, Pembroke Hill Sch, Kansas City, MO
108.0	9	W Wang, Cornerstone HomeS, Math Team, St Charles, IL	105.5	9	C Suh, Glenbrook South HS, Glenview, IL
108.0	9	J Wunder, Naperville Cnt'l HS, Naperville, IL	105.5	10	C Trower, White Station HS, Memphis, TN
107.5	9	J An, Clayton HS, Clayton, MO	105.5	9	R Wang, Parkway Cnt'l HS, Chesterfield, MO

Student Honor Roll AMC 10A (U. S. & Canada), Continued

105.0 10	C Conces, Atherton HS, Louisville, KY	103.0 9	Z Yordy, Libertyville HS, Libertyville, IL
105.0 9	L Gibbons, Pembroke Hill Sch, Kansas City, MO	102.5 10	R Cope, Pembroke Hill Sch, Kansas City, MO
105.0 10	J Kontnyaa A, Libertyville HS, Libertyville, IL	102.0 9	S Bartels, Barrington HS, Barrington, IL
105.0 10	Y Nakamura, Univ. Lab. HS, Urbana, IL	102.0 7	G Beck, Univ. Lab. HS, Urbana, IL
105.0 9	E Navrotski, Naperville Cnt'l HS, Naperville, IL	102.0 10	L Casadaban, U Chicago Lab. HS, Chicago, IL
105.0 9	T Qiu, Adlai E Stevenson HS, Lincolnshire, IL	102.0 10	C Chen, Naperville North HS, Naperville, IL
105.0 9	A Soffer, Oak Park/River Forest HS, Oak Park, IL	102.0 10	K Ellis, Wauconda Comm HS, Wauconda, IL
105.0 9	B Spahn, U Chicago Lab. HS, Chicago, IL	102.0 10	S Freed, Barrington HS, Barrington, IL
104.5 9	B Black, Brentwood HS, Brentwood, TN	102.0 10	N Light, Pembroke Hill Sch, Kansas City, MO
104.5 9	L Christenson, Glenbard North HS, Carol Stream, IL	102.0 9	G Lin, Barrington HS, Barrington, IL
104.5 9	A Dolinko, Vernon Hills HS, Vernon Hills, IL	102.0 10	M Murray, Naperville Cnt'l HS, Naperville, IL
104.5 9	M Forberg, Lyons Twp HS, La Grange, IL	102.0 10	F Roberts, Barstow Sch, Kansas City, MO
104.5 9	D Mackin, Naperville Cnt'l HS, Naperville, IL	102.0 10	J Rubin, Parkway Cnt'l HS, Chesterfield, MO
104.5 10	S Parmelee, Naperville Cnt'l HS, Naperville, IL	102.0 9	J Rybakova, Glenbrook South HS, Glenview, IL
104.0 9	M Brandt, Lincoln Park HS, Chicago, IL	102.0 10	A Sandesara, Glenbrook South HS, Glenview, IL
104.0 9	J Cheng, Naperville North HS, Naperville, IL	102.0 10	E Wong, Glenbrook South HS, Glenview, IL
104.0 10	N Dennis, St Louis Univ. HS, St Louis, MO	102.0 10	N Zhao, Naperville Cnt'l HS, Naperville, IL
104.0 10	H Fyfe, Latin Sch of Chicago, Chicago, IL	102.0 9	S Zinnen, Glenbard South HS, Glen Ellyn, IL
104.0 10	T Havlat, Lyons Twp HS, La Grange, IL	101.5 10	C Agoos, Parkway North HS, Creve Coeur, MO
104.0 9	R Hofstein, Highland Park HS, Highland Park, IL	101.5 7	K Credille, Avery Coonley Sch, Downers Grove, IL
104.0 10	S King, Latin Sch of Chicago, Chicago, IL	101.5 10	S Douglas, Paul Laurence Dunbar HS, Lexington, KY
104.0 10	G Klionsky, Lincoln Park HS, Chicago, IL	101.5 10	S Eilers, Hinsdale Cnt'l HS, Hinsdale, IL
104.0 9	J Lee, Naperville North HS, Naperville, IL	101.5 9	D Ranquist, Dupont Manual Mag, HS, Louisville, KY
104.0 10	S Michalczuk, John Hersey HS, Arlington Hts, IL	101.5 9	B Smith, Fenwick HS, Oak Park, IL
104.0 9	T Mu, Naperville Cnt'l HS, Naperville, IL	101.5 10	A Sohn, Lincoln Park HS, Chicago, IL
104.0 10	A Shatzer, Downers Grove HS-North, Downers Grove, IL	101.5 10	M Sommerfeld, Cornerstone HomeS, Math Team, St Charles, IL
104.0 10	R Sobie, Glenbard South HS, Glen Ellyn, IL	101.5 10	C Yeksigian, Benet Acad., Lisle, IL
104.0 10	T Stutesman, Naperville Cnt'l HS, Naperville, IL	101.0 9	P Frenzer, W M Young Mag. HS, Chicago, IL
104.0 9	G Verhalen, Oak Park/River Forest HS, Oak Park, IL	101.0 10	M Given, Wheaton North HS, Wheaton, IL
104.0 9	L Wenren, Tullahoma HS, Tullahoma, TN	101.0 10	P Mcenery, Elk Grove HS, Elk Grove Village, IL
103.0 10	B Burasco, Lee's Summit SHS, Lee's Summit, MO	101.0 9	M Meyer, Pembroke Hill Sch, Kansas City, MO
103.0 10	C Carman, IL Math & Sci Acad., Aurora, IL	101.0 9	D Nelson, Downers Grove HS-South, Downers Grove, IL
103.0 10	S Chabra, York HS, Elmhurst, IL	101.0 10	B Shah, IL Math & Sci Acad., Aurora, IL
103.0	R Chen, Hinsdale Cnt'l HS, Hinsdale, IL	101.0 9	N Shelpman, O'Fallon HS, O'Fallon, IL
103.0 10	W Conaway, Memphis Univ. Sch, Memphis, TN	100.5 10	T Chiu, Memphis Univ. Sch, Memphis, TN
103.0 10	K Dale Y, Glenbard North HS, Carol Stream, IL	100.5 10	N Dan, Fenwick HS, Oak Park, IL
103.0 10	D Felden, St Ignatius Col. Prep Sch, Chicago, IL	100.5 9	A Furst, John Burroughs Sch, St. Louis, MO
103.0 9	J Glaser, Niles North HS, Skokie, IL	100.5 10	C Groesbeck, Naperville Cnt'l HS, Naperville, IL
103.0 9	T Hasting, Westminster Chr. Acad., St. Louis, MO	100.5 10	Z Ilyas, Col. Prep Sch-America, Lombard, IL
103.0 10	R Hawley, Sacred Heart-Griffin HS, Springfield, IL	100.5 10	K Marquardt, Cornerstone HomeS, Math Team, St Charles, IL
103.0 9	S Hazrat, Willowbrook HS, Villa Park, IL	100.5 10	D Reynolds, Montgomery Bell Acad., Nashville, TN
103.0 9	A Hutchison, Highlands HS, Ft Thomas, KY	100.5 9	A Rogachev, Urbana HS, Urbana, IL
103.0 10	M Karno, Latin Sch of Chicago, Chicago, IL	100.5 10	C Sandercock, Quincy SHS, Quincy, IL
103.0 9	D Kipp, Evanston Twp HS, Evanston, IL	100.5 10	A Schaal, Oak Park/River Forest HS, Oak Park, IL
103.0 7	E Kuo, U Chicago Lab. HS, Chicago, IL	100.5 10	K Schiber, IL Math & Sci Acad., Aurora, IL
103.0	A Lapidis, Naperville North HS, Naperville, IL	100.5 9	A Sergeyenko, Adlai E Stevenson HS, Lincolnshire, IL
103.0 10	F Michelassi, U Chicago Lab. HS, Chicago, IL	100.5 10	R Simon, Naperville Cnt'l HS, Naperville, IL
103.0 9	S Nakai, Adlai E Stevenson HS, Lincolnshire, IL	100.5 10	K Skarin, Cornerstone HomeS, Math Team, St Charles, IL
103.0	E Noonan, Lake Park HS, Roselle, IL	100.5 9	J Sun, Naperville Cnt'l HS, Naperville, IL
103.0 10	A Patel, Hinsdale Cnt'l HS, Hinsdale, IL	100.5 10	J Swartz, IL Math & Sci Acad., Aurora, IL
103.0 10	V Patel, Glenbard North HS, Carol Stream, IL	100.5 9	M Tigges, Aurora West HS, Aurora, IL
103.0 10	J Priest, Hazelwood West HS, Hazelwood, MO	100.5 10	B Toepke, Lincoln-Way Cnt'l HS, New Lenox, IL
103.0 10	J Steinberg, Bloomington HS, Bloomington, IL	100.5 9	H Van Besien, W M Young Mag. HS, Chicago, IL
103.0 9	C Stovall, Lee's Summit SHS, Lee's Summit, MO	100.5 10	M Wieck, Montgomery Bell Acad., Nashville, TN
103.0 10	J Westwood, St Louis Univ. HS, St Louis, MO	100.0 10	J Carter, Memphis Univ. Sch, Memphis, TN
103.0 9	T Wright, Hinsdale Cnt'l HS, Hinsdale, IL	100.0 9	B Phillips, Hazelwood Cnt'l HS, Florissant, MO
103.0 10	B Ye, W M Young Mag. HS, Chicago, IL		

REGION 7

Score	Gr	Name, School, City, State	Score	Gr	Name, School, City, State
111.5	9	J. Anderson Lehman, Klein Oak HS, Spring, TX	109.0	10	L Fenton, Oak Ridge HS, Conroe, TX
110.0	9	C. Jackman, Bishop T. K Gorman M/HS, Tyler, TX	109.0	10	N Krug, Cistercian Prep. Sch, Irving, TX
110.0	10	K. Leu, Epis. HS, Baton Rouge, LA	109.0	9	M Montoya, Cistercian Prep. Sch, Irving, TX
110.0	10	S. Park, Baton Rouge Magnet HS, Baton Rouge, LA	109.0	9	Y Sun, St. John's Sch, Houston, TX
110.0	9	S. Yakushiji, Mem. HS, Houston, TX	109.0	9	L Zhang, Clements HS, Sugar Land, TX
110.0	9	Y. Yao, Northside Health Careers HS, San Antonio, TX	108.5	8	B Hall, Hillcrest HS, Dallas, TX
109.0	10	Z Cheng, Clements HS, Sugar Land, TX	108.5	10	S Spencer, St. John's Sch, Houston, TX

Student Honor Roll AMC 10A (U. S. & Canada), Continued

108.0	9	A Jan, Hightower HS, Missouri City, TX	103.0	10	M Kao, Pearce HS, Richardson, TX
108.0	10	M Vanmiddlesworth, St. Stephen's Epis. Sch, Austin, TX	103.0	9	K Laustsen, Newman Smith HS, Carrollton, TX
107.5	10	J Bandera Duplant, Westfield HS, Houston, TX	103.0	10	H Tsao, Baton Rouge Mag. HS, Baton Rouge, LA
107.5	10	T Bray, Westlake HS, Austin, TX	103.0	9	R Velasco, Paschal HS, Fort Worth, TX
107.5	10	N Champagne, Alamo Hts HS, San Antonio, TX	102.5	10	J Forbus, St Mark's Sch of Texas, Dallas, TX
107.5	9	K Jenks, Oak Ridge HS, Conroe, TX	102.5	10	R Ma, Jasper HS, Plano, TX
107.5	10	K Mcgee, St. John's Sch, Houston, TX	102.0	10	M Adams, Clear Creek HS, League City, TX
107.5	9	M Nock, Bellaire SHS, Bellaire, TX	102.0	9	M Betts, Westlake HS, Austin, TX
107.5	9	K Stoick, Cistercian Prep. Sch, Irving, TX	102.0	10	J Brusco, St. John's Sch, Houston, TX
107.5	7	M Zhang, Stephen F Austin HS, Sugar Land, TX	102.0	8	A Castillo, Alvin HS, Alvin, TX
107.5	9	C Zhao, Klein Oak H S, Spring, TX	102.0	10	C Cowan, St. John's Sch, Houston, TX
107.0	10	X Liu, Jasper HS, Plano, TX	102.0	10	H Cutler, St Mark's Sch of Texas, Dallas, TX
106.5	10	H Banks, St Mark's Sch of Texas, Dallas, TX	102.0	10	W Duncan, St. Stephen's Epis. Sch, Austin, TX
106.5	10	J Gaulding, St Mark's Sch of Texas, Dallas, TX	102.0	9	M Fielkow, Benjamin Franklin HS, New Orleans, LA
106.5	10	F Gu, Clements HS, Sugar Land, TX	102.0	10	M Ho, Jesuit Col. Prep Sch, Dallas, TX
106.5	10	M Lacy, Liberty Chr. Sch, Denton, TX	102.0	10	R Ingram, McKinley SHS, Baton Rouge, LA
106.5	10	S Mccord, Tom C Clark HS, San Antonio, TX	102.0	10	L Mcfaul, Jesuit HS, New Orleans, LA
106.5	8	H Park, Newman Smith HS, Carrollton, TX	102.0	10	J Osterhout, Sherman HS, Sherman, TX
106.5	9	D Wang, Jasper HS, Plano, TX	102.0	9	A Pariseau, Oak Ridge HS, Conroe, TX
106.0	8	M Harris, Hillcrest HS, Dallas, TX	102.0	10	T Powell, Westlake HS, Austin, TX
106.0	10	C Martin, Sci/Eng Mag. Twnvw, Dallas, TX	102.0	9	D Rosales, Northside Health Careers HS, San Antonio, TX
105.5	10	B Block, St Mark's Sch of Texas, Dallas, TX	102.0	10	T Saller, Clements HS, Sugar Land, TX
105.5	10	B Huffman, Fort Worth Ctry. DS, Ft Worth, TX	102.0	10	N Sanghani, Hightower HS, Missouri City, TX
105.5	10	J Lee, Bellaire SHS, Bellaire, TX	102.0	9	J Wallman, Stephen F Austin HS, Sugar Land, TX
105.5	10	S Li, St Mark's Sch of Texas, Dallas, TX	102.0	9	A Wesevich, Alamo Hts HS, San Antonio, TX
105.0	10	N Baron, St. Stephen's Epis. Sch, Austin, TX	101.5	9	K Cai, Jasper HS, Plano, TX
105.0	10	T Cha, Stephen F Austin HS, Sugar Land, TX	101.5	10	A Engel, McCallum HS, Austin, TX
105.0	8	S Chan, Clements HS, Sugar Land, TX	101.5	8	D Lee, Doerre Int. Sch, Klein, TX
105.0	10	K Duffy, Stephen F Austin HS, Sugar Land, TX	101.5	10	T Liu, Jasper HS, Plano, TX
104.5	9	M Chiasson, Paschal HS, Fort Worth, TX	101.5	7	A Ryan, Doerre Int. Sch, Klein, TX
104.5	10	H Dai, Clements HS, Sugar Land, TX	101.5	8	W Smart, Doerre Int. Sch, Klein, TX
104.5	10	K Le, Stephen F Austin HS, Sugar Land, TX	101.0		A M Her Homiji, Stephen F Austin HS, Sugar Land, TX
104.0	10	E B Ay, Flour Bluff HS, Corpus Christi, TX	100.5	10	S Brogan, Flour Bluff HS, Corpus Christi, TX
104.0	10	C Bily, Bowie H S, Austin, TX	100.5	10	V Dimalanta, Flour Bluff HS, Corpus Christi, TX
104.0	9	T Hersh, St Mark's Sch of Texas, Dallas, TX	100.5	10	M Gaitonde, James Madison HS, San Antonio, TX
104.0	8	K Long, Newman Smith HS, Carrollton, TX	100.5	9	K Gonzales, Flour Bluff HS, Corpus Christi, TX
104.0	10	J Mannhaupt, Jesuit Col. Prep Sch, Dallas, TX	100.5	10	E Hahn, Georgetown HS, Georgetown, TX
104.0	10	V Patel, Westfield HS, Houston, TX	100.5	8	W Leake, Westlake HS, Austin, TX
104.0	10	D Sumera, Westfield HS, Houston, TX	100.5	9	J Nam, Westlake HS, Austin, TX
104.0	10	X Wang, Lubbock HS, Lubbock, TX	100.5	10	S Pan, Clements HS, Sugar Land, TX
104.0	10	F White, Jasper HS, Plano, TX	100.5	9	B Rockwell, Mem. HS, Houston, TX
104.0	9	G Yao, Jasper HS, Plano, TX	100.5	9	J Steen, Jackson Prep. Sch, Flowood, MS
103.0	9	E Clark, Westlake HS, Austin, TX	100.5	9	A Tong, Cistercian Prep. Sch, Irving, TX
103.0	9	R Clark, Westlake HS, Austin, TX	100.5	10	D Zhang, Bellaire SHS, Bellaire, TX

REGION 8

Score	Gr	Name, School, City, State	Score	Gr	Name, School, City, State
112.0	8	T. Davids, Fairview HS, Boulder, CO	109.0	10	J Uh, Thomas Jefferson HS, Auburn, WA
112.0	9	B. Wu, Cherry Creek HS, Greenwood Vil., CO	109.0	7	A Verser, Walt Clark MS, Loveland, CO
111.5	10	T. Hafen, Weber HS, Ogden, UT	109.0	8	A Yuly, Washington MS, Seattle, WA
111.5	10	N. Sanchez, Newport HS, Newport, OR	108.5	10	L Davis, Univ. HS, Tucson, AZ
111.0	10	K. Heu, Roosevelt HS, Honolulu, HI	108.5	9	R Farnsworth, Smoky Hill HS, Aurora, CO
111.0	9	L. Krygier, The Meadows Sch., Las Vegas, NV	108.5	N	N Keniston, Sch of Sci/Tec, Beaverton, OR
111.0	9	S. Ma, Davis HS, Kaysville, UT	108.5	9	D Locanthi, Beaverton HS, Beaverton, OR
110.0	8	B. Davis, Fort Collins HS, Fort Collins, CO	108.5	7	C Stoddard, Steamboat Springs MSJ, Steamboat Springs, CO
110.0	9	C. Frederick, Moses Lake HS, Moses Lake, WA	108.5	9	E Teegarden, Crescent Valley HS, Corvallis, OR
110.0	10	P. Howell, Arcadia HS, Phoenix, AZ	108.5	9	C Wei, Gilbert HS, Gilbert, AZ
110.0	8	D. Lai, Campus MS, Englewood, CO	108.0	10	H Karoly, Corona Del Sol HS, Tempe, AZ
110.0	10	C. McKenzie, Bainbridge HS, Bainbridge Isl., WA	108.0	9	H Lee, Canyon Del Oro HS, Tucson, AZ
110.0	9	A. Pierce, Sch of Sci & Tech, Beaverton, OR	108.0	10	M Mikheeva, Hanford HS, Richland, WA
110.0	8	H. Wu, Albuquerque Acad., Albuquerque, NM	108.0	10	K Reber, Springville HS, Springville, UT
109.5	9	J Burkert, Lewis And Clark HS, Spokane, WA	107.5	9	P Bell, Mountlake Terrace HS, Mountlake Terr, WA
109.5	10	C Morrislent, Garfield HS, Seattle, WA	107.5	9	R Boyne, Loveland HS, Loveland, CO
109.0	9	D Copeland, St. Georges Sch, Spokane, WA	107.5	9	P Briggs, Albuquerque Acad., Albuquerque, NM
109.0	10	W Graybill, Univ. HS, Tucson, AZ	107.5	10	M Hughes, Billings SHS, Billings, MT
109.0	9	D Stern, Am. Fork JHS, American Fork, UT	107.5	10	Li, Kalani HS, Honolulu, HI
109.0	10	B Tullis, Springville HS, Springville, UT	107.5	10	A Palmer, Univ. Prep Acad., Seattle, WA

Student Honor Roll AMC 10A (U. S. & Canada), Continued

107.5	10	H Trujillo, Green Valley HS, Henderson, NV	103.0	10	S Aonuma, Iolani Sch, Honolulu, HI
106.5	7	D Baker, Romig MS, Anchorage, AK	103.0	10	E Chen, Thomas Jefferson HS, Auburn, WA
106.5	10	K Boardman, Univ. HS, Tucson, AZ	103.0	9	X Hou, Iolani Sch, Honolulu, HI
106.5	10	S De, Green Valley HS, Henderson, NV	103.0	10	B Kang, Iolani Sch, Honolulu, HI
106.5	10	A Hall, Mesquite HS, Gilbert, AZ	103.0	10	L Lee, Thomas Jefferson HS, Auburn, WA
106.5	10	L Harris, Xavier Col. Prep., Phoenix, AZ	103.0	10	J Meserve, Horizon HS, Scottsdale, AZ
106.5	7	D Huang, Manzano HS, Albuquerque, NM	103.0	10	B Oetter, Cherry Creek HS, Greenwood Village, CO
106.5	10	D Lewis, Springville HS, Springville, UT	103.0	9	C Perry, Phoenix Ctry. DS, Paradise Valley, AZ
106.5	10	D Nakagawa, Pearl City HS, Pearl City, HI	103.0	9	B Smith, The Bear Creek Sch, Woodinville, WA
106.5	10	J Nikolaus, Pine Creek HS, Colorado Springs, CO	103.0	10	C Spare, Piedra Vista HS, Farmington, NM
106.5	10	J Oligschlaeger, Monarch HS, Louisville, CO	103.0	10	M Thompson, Gilbert HS, Gilbert, AZ
106.5	10	K Peterson, Centennial HS, Boise, ID	102.5	8	S Galler, Fairview HS, Boulder, CO
106.5	9	A Pevarnik, Grandview HS, Aurora, CO	102.0	9	W Bashore, Kamiakin HS, Kennewick, WA
106.5	10	T Smith, Boise SHS, Boise, ID	102.0	10	B Cabanilla, Beaverton HS, Beaverton, OR
106.5	9	S Sweeney, Edward C Reed HS, Sparks, NV	102.0	9	J Davis, Mtn. View HS, Mesa, AZ
106.0	8	S Elder, Fort Collins HS, Fort Collins, CO	102.0	10	N Draper, Bainbridge HS, Bainbridge Isl., WA
106.0	10	B Ferguson, Boise SHS, Boise, ID	102.0	10	L Graham, Moses Lake HS, Moses Lake, WA
106.0	9	J Ross, Bellevue Chr. Sch, Clyde Hill, WA	102.0	9	E Kao, Hood River Valley HS, Hood River, OR
105.5	10	K Bonner, South Eugene HS, Eugene, OR	102.0	9	K Ko, The Bear Creek Sch, Woodinville, WA
105.5	10	S Dale, Bainbridge HS, Bainbridge Isl., WA	102.0	9	X Liu, Iolani Sch, Honolulu, HI
105.5	9	D Gunther, Univ. HS, Tucson, AZ	102.0	10	B Ma, Lakeridge HS, Lake Oswego, OR
105.5	10	C Knierim, Beaverton HS, Beaverton, OR	102.0	8	J Maslov, Challenge Sch, Denver, CO
105.5	9	M Lamothe, O'Dea HS, Seattle, WA	102.0	10	S Mizumoto, Iolani Sch, Honolulu, HI
105.5	9	M Mariconda, Kamehameha HS, Honolulu, HI	102.0	9	J Pe Rry, South Albany HS, Albany, OR
105.5	10	J Novotney, Mead HS, Spokane, WA	102.0	10	G Rubino, Cherry Creek HS, Greenwood Village, CO
105.5	10	K Popovich, South Salem HS, Salem, OR	102.0	10	J Shigeta, Pearl City HS, Pearl City, HI
105.5	10	A Rossman, Woodinville HS, Woodinville, WA	102.0	10	A Strabala, The Meadows Sch, Las Vegas, NV
105.5	9	A Teng, Bellevue Chr. Sch, Clyde Hill, WA	102.0	9	J Wagner, Fairview HS, Boulder, CO
105.5	10	A Wells, Skyline HS, Salt Lake City, UT	101.5	10	E Coolegge, Bellevue HS, Bellevue, WA
105.0		D Ding, Sch of Sci/Tec, Beaverton, OR	101.5		A Hamrick, Cherry Creek HS, Greenwood Village, CO
105.0	8	C Fowler, Woodinville HS, Woodinville, WA	101.5	9	S Hong, Clark HS, Las Vegas, NV
105.0	10	J Glover, Edward C Reed HS, Sparks, NV	101.5	9	W Hu, Bellevue HS, Bellevue, WA
105.0	9	M Knapp, Cherry Creek HS, Greenwood Village, CO	101.5	9	M Skouson, Hanford HS, Richland, WA
105.0	10	V Nguyen, Thomas Jefferson HS, Auburn, WA	101.5	10	P White, The Waterford Sch, Sandy, UT
105.0	8	E Roberts, Sonoran Sci Acad., Tucson, AZ	101.0	10	C Bassett, Arapahoe HS, Littleton, CO
105.0	10	R Start, Cn'l Kitsap HS, Silverdale, WA	101.0	10	S Clasen, Xavier Col. Prep., Phoenix, AZ
104.5	10	C Barton, Olympus HS, Salt Lake City, UT	101.0	10	M Dao, Kentridge HS, Kent, WA
104.5	9	T Bull, Kamiakin HS, Kennewick, WA	101.0	10	K M E, Custer Co Dist. HS, Miles City, MT
104.5	10	K Christensen, Corona Del Sol HS, Tempe, AZ	101.0	9	J Mar, Wooster HS, Reno, NV
104.5	9	S Conrad, Davis HS, Kaysville, UT	101.0	10	D Park, Iolani Sch, Honolulu, HI
104.5	10	B Feore, St John's Sch, Tumon Bay, GU	101.0	9	S Rehmat, Transition Sch, Seattle, WA
104.5	10	N Karp, Bishop Blanchet HS, Seattle, WA	101.0	10	K Tsuneda, Pearl City HS, Pearl City, HI
104.5	10	J Liu, Univ. HS, Tucson, AZ	100.5	10	M Bakkum, Cn'l Kitsap HS, Silverdale, WA
104.5	9	R Marcelo, Pullman HS, Pullman, WA	100.5	10	J Bastian, Grants Pass HS, Grants Pass, OR
104.5	10	K Mcmillan, Monarch HS, Louisville, CO	100.5	10	S Bovett, Newport HS, Newport, OR
104.5	9	C Nelson, Newberg SHS, Newberg, OR	100.5	9	T Chan, George Washington HS, Denver, CO
104.5	9	D Redfern, Stanwood HS, Stanwood, WA	100.5	9	R Coleman, Hamilton HS, Chandler, AZ
104.0	10	W Fish, Lewis And Clark HS, Spokane, WA	100.5	10	K Ellis, Columbia River HS, Vancouver, WA
104.0	10	C Gao, Los Alamos HS, Los Alamos, NM	100.5	9	A Evans, Canyon Del Oro HS, Tucson, AZ
104.0	9	M Gay, Pullman HS, Pullman, WA	100.5	9	K Hi Ai, Iolani Sch, Honolulu, HI
104.0	10	C Healy, Fairview HS, Boulder, CO	100.5	9	A Hill, Cherry Creek HS, Greenwood Village, CO
104.0	6	J Inga Lls, Sandia Prep., Albuquerque, NM	100.5	10	H Koh, Bellevue HS, Bellevue, WA
104.0	9	A Lin, Cherry Creek HS, Greenwood Village, CO	100.5	10	C Liang, Cherry Creek HS, Greenwood Village, CO
104.0	10	S Murray, Univ. HS, Tucson, AZ	100.5	10	J Mckay, Mead HS, Spokane, WA
104.0	10	S Rankin, Boise SHS, Boise, ID	100.5	10	B Nguyen, Sammamish HS, Bellevue, WA
104.0	10	M Roddy, Kent Denver Sch, Englewood, CO	100.5	9	B Schlager, Seartle Prep. Sch, Seattle, WA
104.0	9	N Schwarmann, Pullman HS, Pullman, WA	100.5	10	Y Shimizu, Iolani Sch, Honolulu, HI
104.0	10	B Shourd, Columbine HS, Littleton, CO	100.5	9	S Tokairin, Iolani Sch, Honolulu, HI
104.0	10	R Wright, Preston HS, Preston, ID	100.0	8	B Basham, Columbia River HS, Vancouver, WA
104.0	10	C Yancey, Kamehameha HS, Honolulu, HI	100.0	9	A Girardeau Dale, Garfield HS, Seattle, WA
104.0	9	T Yin, Pullman HS, Pullman, WA	100.0	10	N Tanabe, Univ. Prep Acad., Seattle, WA

REGION 9

Score	Gr	Name, School, City, State	Score	Gr	Name, School, City, State
112.0	10	B. Chen, Westlake HS, Westlake Village, CA	112.0	9	J. Rousseau, The Harker Sch, San Jose, CA
112.0	9	J. Chin, The Harker Sch, San Jose, CA	112.0	10	H. Yew, Lynbrook HS, San Jose, CA
112.0	10	P. Jaju, Lynbrook HS, San Jose, CA	112.0	10	J. Zhu, Lynbrook HS, San Jose, CA

Student Honor Roll AMC 10A (U. S. & Canada), Continued

111.5	10	R. Arthur, Henry M Gunn HS, Palo Alto, CA	106.5	10	R Moy, Univ. HS, Irvine, CA
111.5	10	T. Duncheon, Aragon HS, San Mateo, CA	106.5	10	C Perepelitsa, York Sch, Monterey, CA
111.5	9	M. Mekeel, Oakwood SS, N Hollywood, CA	106.5	10	J Su, Agoura HS, Agoura Hills, CA
111.5	10	D. Shender, Burlingame HS, Burlingame, CA	106.5	10	A Yu, Marin Cath. HS, Kentfield, CA
111.5	8	M. Sonnenblick, Chadwick Sch, Palo Verdes Penn, CA	106.0	10	D Cao, Torrey Pines HS, San Diego, CA
111.0	9	M. Samuels, Agoura HS, Agoura Hills, CA	106.0	7	M Mao, Mission San Jose HS, Fremont, CA
111.0	10	C. Stoller, Lick-Wilmerding HS, San Francisco, CA	106.0	8	M Wu, Redwood MS, Saratoga, CA
111.0	10	G. Tan, Los Angeles SHS, Los Angeles, CA	106.0	9	A Yu, Amador Valley HS, Pleasanton, CA
110.0	10	T. Bennett, The Branson Sch, Ross, CA	105.5	10	J Baldwin, Los Osos, Rancho Cucamonga, CA
110.0	7	T. Chan, Redwood MS, Saratoga, CA	105.5	9	A Chu, Archbishop Mitty HS, San Jose, CA
110.0	10	H. Cheng, Mission San Jose HS, Fremont, CA	105.5	10	C Albertson, Charter Oak HS, Covina, CA
110.0	9	C. Fang, Mission San Jose HS, Fremont, CA	105.5	10	S Gordon, Scripps Ranch HS, San Diego, CA
110.0	7	A. Garg, Redwood MS, Saratoga, CA	105.5	10	N Kaneria, Los Osos, Rancho Cucamonga, CA
110.0	10	C. Homer, Archbishop Mitty HS, San Jose, CA	105.5	9	C Kim, La Canada HS, La Canada, CA
110.0	8	A. Kim, Miller MS, San Jose, CA	105.5	10	J Kim, John A Rowland HS, Rowland Hts, CA
110.0	10	S. Kondragunta, Univ. HS, Irvine, CA	105.5	10	A Krishnamurthy, Saratoga HS, Saratoga, CA
110.0	10	K. Lee, Univ. HS, Irvine, CA	105.5	10	M Miller, Harvard-Westlake Sch, N. Hollywood, CA
110.0	9	W. Li, Lynbrook HS, San Jose, CA	105.5	10	E Rice, Marin Cath. HS, Kentfield, CA
110.0	9	J. Lin, Lynbrook HS, San Jose, CA	105.5	10	E Sadur, Col. Prep. Sch, Oakland, CA
110.0	9	T. Maltbaek, Bellarmine Col. Prep Sch, San Jose, CA	105.5	9	J Westwood, Lynbrook HS, San Jose, CA
110.0	9	C. Mathews, Santa Cruz HS, Santa Cruz, CA	105.5	10	A Wijekoon, Henry M Gunn HS, Palo Alto, CA
110.0	10	S. Merritt, Homestead HS, Cupertino, CA	105.5	8	S Yamamadala, Chadwick Sch, Palo Verdes Pen, CA
110.0	10	I. Rubin, Henry M Gunn HS, Palo Alto, CA	105.5	10	C Young, La Canada HS, La Canada, CA
110.0	9	J. Sun, Henry M Gunn HS, Palo Alto, CA	105.0	8	V Chen, The Harker Sch, San Jose, CA
110.0	9	I. Tang, William S Hart Union HS, Newhall, CA	105.0	8	M Coleman, Walnut Creek Int., Walnut Creek, CA
110.0	10	A. Wong, Homestead HS, Cupertino, CA	105.0	10	R Deedwania, Gretchen Whitney HS, Cerritos, CA
109.0	10	T. Crossley, St Margaret's Sch, San Juan Capistrano, CA	105.0	8	J Feng, Miller MS, San Jose, CA
109.0	10	C. Hsueh, The Harker Sch, San Jose, CA	105.0	10	K Hur, Saratoga HS, Saratoga, CA
109.0	10	Y. Jia, Univ. HS, Irvine, CA	105.0	10	L. Khmaranya, Lowell HS, San Francisco, CA
109.0	10	D. Lee, Lynbrook HS, San Jose, CA	105.0	10	S Steyer, San Francisco Univ. HS, San Francisco, CA
109.0	10	A. Nagaraj, Castilleja Sch, Palo Alto, CA	105.0	10	D Stiffer, San Francisco Univ. HS, San Francisco, CA
109.0	9	M. Watson, Lick-Wilmerding HS, San Francisco, CA	104.5	9	A Fleri, The Bishop's Sch, La Jolla, CA
109.0	10	L. Yu, Los Osos, Rancho Cucamonga, CA	104.5	10	H Huang, Irvington HS, Fremont, CA
108.5	8	A. Dehnert, Woodside Priory Sch, Portola Valley, CA	104.5	10	A Jahromi, Menlo-Atherton HS, Atherton, CA
108.5	10	A. Uversky, Pacific Collegiate Sch, Santa Cruz, CA	104.5	9	J Li, The Harker Sch, San Jose, CA
108.5	10	Z. Wang, Albany HS, Albany, CA	104.5	10	N Serrano, Head-Royce Sch, Oakland, CA
108.5	10	Y. White, Arcata HS, Arcata, CA	104.5	10	C Skieller, Castilleja Sch, Palo Alto, CA
108.5	8	J. Zhang, Miller MS, San Jose, CA	104.5	10	L. Ts, The Harker Sch, San Jose, CA
108.0	9	K. Doubleday, La Canada HS, La Canada, CA	104.0	8	P. Akagawa, Miller MS, San Jose, CA
108.0	10	S. Eldr Ed, Palm Desert HS, Palm Desert, CA	104.0	10	A. Chang, Los Osos, Rancho Cucamonga, CA
108.0	10	S. Lempert, Head-Royce Sch, Oakland, CA	104.0	10	M. Herreshoff, Henry M Gunn HS, Palo Alto, CA
108.0	9	V. Lin, Univ. HS, Irvine, CA	104.0	9	M. Hsu, Henry M Gunn HS, Palo Alto, CA
108.0	6	B. Liu, EPGY-Stanford Univ., Stanford, CA	104.0	10	T. Jacoby, Valencia HS, Valencia, CA
108.0	9	R. Qiu, California HS, San Ramon, CA	104.0	10	A. Lam, Homestead HS, Cupertino, CA
108.0	9	J. Schwartz, San Francisco Univ. HS, San Francisco, CA	104.0	10	B. Lutze, Lone Pine HS, Lone Pine, CA
108.0		T. Wu, Univ. HS, Irvine, CA	104.0	10	M. Owen, Arcata HS, Arcata, CA
107.5	10	C. Bui, Univ. HS, Irvine, CA	104.0	8	R. Rong, Walnut Creek Int., Walnut Creek, CA
107.5	10	J. Chang, Westlake HS, Westlake Village, CA	104.0	10	M. Shi, Lynbrook HS, San Jose, CA
107.5	8	M. Chen, Miller MS, San Jose, CA	104.0	10	J. Tseng, Agoura HS, Agoura Hills, CA
107.5	9	R. Ko, Mission San Jose HS, Fremont, CA	104.0	9	L. Wang, Univ. HS, Irvine, CA
107.5	10	M. Kwong, Harvard-Westlake Sch, N. Hollywood, CA	104.0	10	H. Yang, Woodbridge HS, Irvine, CA
107.5	9	G. Lee, La Costa Canyon HS, Carlsbad, CA	104.0	10	M. Zelin, Oakwood SS, N Hollywood, CA
107.5	10	B. Lin, West HS, Torrance, CA	103.5	8	J. Lee, Harvard Westlake Sch, Los Angeles, CA
107.5	10	E. Liu, Dos Pueblos SHS, Goleta, CA	103.5	10	S. Lin, Dos Pueblos SHS, Goleta, CA
107.5	10	E. Mendelson, Harvard-Westlake Sch, N. Hollywood, CA	103.0	10	M. Alvarado, Archbishop Mitty HS, San Jose, CA
107.5	9	D. Milovic, Univ. HS, Irvine, CA	103.0		K. Basurto, Elk Grove HS, Elk Grove, CA
107.5	10	D. Porter, Univ. HS, Irvine, CA	103.0	10	N. Bruegmann, Col. Prep. Sch, Oakland, CA
107.5	10	G. Wald, San Francisco Univ. HS, San Francisco, CA	103.0	9	M. Chen, Lynbrook HS, San Jose, CA
107.5	8	Y. Zheng, Miller MS, San Jose, CA	103.0	10	C. Cho, Lynbrook HS, San Jose, CA
107.5	10	A. Zok, Dos Pueblos SHS, Goleta, CA	103.0	10	J. Deri, Amador Valley HS, Pleasanton, CA
107.0	10	E. Takasugi, Oakwood SS, N Hollywood, CA	103.0	10	K. Ding, John A Rowland HS, Rowland Hts, CA
106.5	10	J. Chung, Los Osos, Rancho Cucamonga, CA	103.0	10	A. Folb, Oakwood SS, N Hollywood, CA
106.5	10	D. Duong, Santa Barbara HS, Santa Barbara, CA	103.0	8	G. Kang, Palo Alto HS, Palo Alto, CA
106.5	10	J. Lazar, The Bishop's Sch, La Jolla, CA	103.0	10	N. Kwok, Menlo-Atherton HS, Atherton, CA
106.5	10	J. Liu, Univ. HS, Irvine, CA	103.0	10	M. Miller, Los Osos, Rancho Cucamonga, CA
106.5	9	J. Marrama, Bishop O'Dowd HS, Oakland, CA	103.0	10	D. Tran, Head-Royce Sch, Oakland, CA

Student Honor Roll AMC 10A (U. S. & Canada), Continued

103.0 10	M Venkatesh, Univ. HS, Irvine, CA	101.5 9	W Lee, Henry M Gunn HS, Palo Alto, CA
103.0 9	A Wagner, Clovis West HS, Fresno, CA	101.5 9	R Lin, Agoura HS, Agoura Hills, CA
103.0 9	M Wong, Univ. HS, Irvine, CA	101.5 10	R Link, Chadwick Sch, Palos Verdes Pen, CA
102.5 10	F Anastassia, Albany HS, Albany, CA	101.5 10	A Salamanca, Deer Valley HS, Antioch, CA
102.5 10	E Chan, Aragon HS, San Mateo, CA	101.5 9	K Shen, Irvington HS, Fremont, CA
102.5 10	B Eisenpress, Santa Cruz HS, Santa Cruz, CA	101.5 10	A Weiss, Palm Desert HS, Palm Desert, CA
102.5 8	R Fong, The Harker Sch, San Jose, CA	101.5 10	N Yu, Lynbrook HS, San Jose, CA
102.5 10	D Liu, Valencia HS, Valencia, CA	101.0 10	K Chiu, Henry M Gunn HS, Palo Alto, CA
102.5 8	V Sheu, Redwood MS, Saratoga, CA	101.0 10	C Heinrich, Charter Oak HS, Covina, CA
102.5 9	N Tan, The Harker Sch, San Jose, CA	101.0 10	J Kass, Harvard-Westlake Sch, N. Hollywood, CA
102.5 9	M Tang, San Francisco Univ. HS, San Francisco, CA	101.0 9	S Massarano, Jewish Comm. HS of The Bay, San Francisco, CA
102.5 9	A Zhang, Mission San Jose HS, Fremont, CA	101.0 10	C Park, La Canada HS, La Canada, CA
102.0 9	K Baumgartner, West HS, Torrance, CA	101.0 9	C Thigpen, Maria Carrillo HS, Santa Rosa, CA
102.0 10	D Bertsch, Henry M Gunn HS, Palo Alto, CA	100.5 10	S Bilinski, Aragon HS, San Mateo, CA
102.0 10	C Bruegge, La Canada HS, La Canada, CA	100.5 7	T Bolnick, Marlborough Sch, Los Angeles, CA
102.0 9	C Cheng, Gretchen Whitney HS, Cerritos, CA	100.5 10	D Carrillo, Monterey HS, Monterey, CA
102.0 9	J Chia, Col. Prep. Sch, Oakland, CA	100.5 10	A Chang, Crystal Springs Uplands Sch, Hillsborough, CA
102.0 8	J Drake, St Margaret's Sch, San Juan Capistrano, CA	100.5 10	A Chen, Lynbrook HS, San Jose, CA
102.0 9	A Engel, Clovis HS, Clovis, CA	100.5 10	K Chen, La Canada HS, La Canada, CA
102.0 9	A Gold, Harvard Westlake Sch, Los Angeles, CA	100.5 8	Furlong, Palo Alto HS, Palo Alto, CA
102.0 10	K Guiriba, Archbishop Riordan HS, San Francisco, CA	100.5 10	J G G, Harvard-Westlake Sch, N. Hollywood, CA
102.0 10	E Kur, Lowell HS, San Francisco, CA	100.5 10	E Green, Henry M Gunn HS, Palo Alto, CA
102.0 10	I Liu, Mark Keppel HS, Alhambra, CA	100.5 9	J Handel, Lowell HS, San Francisco, CA
102.0 10	J Mckay, John A Rowland HS, Rowland Hts, CA	100.5 10	E Ho, Aragon HS, San Mateo, CA
102.0 9	A Moquia, York Sch, Monterey, CA	100.5 10	J Hong, Univ. HS, Irvine, CA
102.0 10	K Nanduri, Burlingame HS, Burlingame, CA	100.5 10	K Horomopoly, Woodside Priory Sch, Portola Valley, CA
102.0 9	L Nguyen, Col. Prep. Sch, Oakland, CA	100.5 10	S Kang, Westlake HS, Westlake Village, CA
102.0 10	B Ramire Z, The Bishop's Sch, La Jolla, CA	100.5 10	G Lee, Sunny Hills HS, Fullerton, CA
102.0 10	A Ricciardi, Granite Hills HS, El Cajon, CA	100.5 10	Y Li, Abraham Lincoln HS, San Francisco, CA
102.0 9	S Sharp, Santa Cruz HS, Santa Cruz, CA	100.5 9	A Lloyd, Clovis West HS, Fresno, CA
102.0 10	M Tan, Notre Dame HS, Belmont, CA	100.5	N Sawaya, Cate Sch, Carpinteria, CA
102.0 10	D Wals, Harvard-Westlake Sch, N. Hollywood, CA	100.5 10	P Shukla, Saratoga HS, Saratoga, CA
102.0 9	D Wang, Henry M Gunn HS, Palo Alto, CA	100.5 10	S Sun, Gretchen Whitney HS, Cerritos, CA
101.5 10	J Bestoso, The Bishop's Sch, La Jolla, CA	100.5 9	L Takamine, Palo Alto HS, Palo Alto, CA
101.5 10	J Brett, San Francisco Univ. HS, San Francisco, CA	100.5 8	K Wang, Miller MS, San Jose, CA
101.5 9	J Hsu, Henry M Gunn HS, Palo Alto, CA	100.5 10	A Wang, Henry M Gunn HS, Palo Alto, CA
101.5 10	F Hwang, Saratoga HS, Saratoga, CA	100.5 10	M Weber, Mission Bay HS, San Diego, CA
101.5 10	J Im, Chadwick Sch, Palos Verdes Pen, CA	100.5 9	S Winger, William S Hart Union HS, Newhall, CA
101.5 10	C Jian, Lynbrook HS, San Jose, CA	100.5 10	V Yang, Gretchen Whitney HS, Cerritos, CA
101.5 9	B Ko, Harvard Westlake Sch, Los Angeles, CA	100.5 9	S Yuan, Col. Prep. Sch, Oakland, CA
101.5 10	B Laub, The Bishop's Sch, La Jolla, CA		

REGION 10

Score	Gr	Name, School, City, State	Score	Gr	Name, School, City, State
112.0 10	Y. Gu, Antoine-Brossard, Brossard, QC	106.0 10	D Ye, Sir Winston Churchill SS, Vancouver, BC		
111.5 10	O. Rippel, Magee SS, Vancouver, BC	105.5 9	V Bourcheim, Crescent Sch, Willowdale, ON		
111.5 10	B. Zhang, Sir John A MacDonald CI, Toronto, ON	105.5 10	C Choi, West Vancouver SS, W Vancouver, BC		
111.0 10	M. Li, Sir Winston Churchill SS, Vancouver, BC	105.5 9	S Guo, David Thompson SS, Vancouver, BC		
111.0 10	A. Wong, David Thompson SS, Vancouver, BC	105.5 10	A Naso, Templeton SS, Vancouver, BC		
111.0 9	M. Yang, Univ. Hill SS, Vancouver, BC	105.5 10	M Phelan, Upper Canada Col., Toronto, ON		
110.5 9	L. Fei, Sir Winston Churchill SS, Vancouver, BC	105.5 10	A Tsang, Pinetree SS, Coquitlam, BC		
110.0 10	C. Tso, Upper Canada Col., Toronto, ON	105.5 9	A Vijenthira, Univ. of Toronto Schs, Toronto, ON		
109.0 9	R Legassicke, Dover Bay SS, Nanaimo, BC	105.5 10	C Zhu, David Thompson SS, Vancouver, BC		
109.0 9	A Peden, St John's-Ravenscourt Sch, Winnipeg, MB	105.0 10	E Lipnowski, St John's-Ravenscourt Sch, Winnipeg, MB		
108.5 8	T Ahn, Handsworth SS, N Vancouver, BC	105.0 9	M Wan, Eric Hamber SS, Vancouver, BC		
108.5 10	M Wan, Univ. of Toronto Schs, Toronto, ON	104.5 10	H Roh, Thornhill SS, Thornhill, ON		
108.0	Z Ng, West Vancouver SS, W Vancouver, BC	104.0 10	E Du, Sir Winston Churchill SS, Vancouver, BC		
108.0 9	J Wong, Eric Hamber SS, Vancouver, BC	104.0 10	J Kim, Upper Canada Col., Toronto, ON		
107.5 9	A Cheng, Upper Canada Col., Toronto, ON	104.0 9	G Li, David Thompson SS, Vancouver, BC		
107.5 10	A Ching, Don Mills CI, Don Mills, ON	104.0 10	D Shin, West Vancouver SS, W Vancouver, BC		
107.5 9	A Jiang, Oakville Trafalgar HS, Oakville, ON	104.0 10	S Wang, Sir Winston Churchill SS, Vancouver, BC		
107.5 9	O Tian, David Thompson SS, Vancouver, BC	103.5 10	A Lam, St John's-Ravenscourt Sch, Winnipeg, MB		
106.5 10	E Khoury, Crescent Sch, Willowdale, ON	103.0 9	D Kim, Pinetree SS, Coquitlam, BC		
106.0 9	R Iredale, Lord Byng SS, Vancouver, BC	103.0 10	J Liu, Sir John A MacDonald CI, Toronto, ON		
106.0 10	B Lee, Univ. of Toronto Schs, Toronto, ON	103.0 10	A Pillai, Sir Winston Churchill SS, Vancouver, BC		
106.0 10	R Leong, David Thompson SS, Vancouver, BC	103.0 9	J Xu, Lord Byng SS, Vancouver, BC		

Student Honor Roll AMC 10A (U. S. & Canada), Continued

102.5	10	M Chen, Univ. of Toronto Schs, Toronto, ON	101.0	9	S Ding, Vincent Massey SS, Windsor, ON
102.0	10	S Pit Is, Don Mills CI, Don Mills, ON	100.5	10	J Chan, Upper Canada Col., Toronto, ON
102.0	10	C Poutiainen, Univ. of Toronto Schs, Toronto, ON	100.5	10	S Chung, West Vancouver SS, W Vancouver, BC
101.5	10	T Li, Sir John A MacDonald CI, Toronto, ON	100.5	10	A Crosby, Frontenac SS, Kingston, ON
101.5	10	P Lin, Don Mills CI, Don Mills, ON	100.5	10	M Dai, Earl Haig SS, North York, ON
101.5	10	A Macdonald, St John's-Ravenscourt Sch, Winnipeg, MB	100.5	10	M Kim, Upper Canada Col., Toronto, ON
101.5	10	J Myung, Lord Byng SS, Vancouver, BC	100.5	10	M Kwan, Crescent Sch, Willowdale, ON
101.5	9	B Parsons, Crescent Sch, Willowdale, ON	100.5	9	G Leung, David Thompson SS, Vancouver, BC
101.5		C Shen, Sir Winston Churchill SS, Vancouver, BC	100.5	10	E Wolinsky, Thornhill SS, Thornhill, ON
101.5	9	S Tso, David Thompson SS, Vancouver, BC	100.5	9	A Yip, Sir Winston Churchill SS, Vancouver, BC
101.5	8	M Wong, Tempo Sch, Edmonton, AB	100.5	10	S Zeng, Don Mills CI, Don Mills, ON
101.5	9	W Yang, Stephen Leacock CI, Agincourt, ON	100.0	9	C Chan, Upper Canada Col., Toronto, ON
101.0	10	T Chen, Vincent Massey CI, Winnipeg, MB	100.0	10	R Kang, Upper Canada Col., Toronto, ON



2004 USAMO Grading

STUDENT HONOR ROLL

AMC 10B (U.S. AND CANADA)

The Student Honor Roll includes AMC 10B participants from U.S. and Canadian Schools who score 100 through 125.5. A certificate is awarded to these contestants. The listing is by individual score in each region.

REGION 0

Score	Gr	Name, School, City, State	Score	Gr	Name, School, City, State
125.5	9	C. Figgatt, Ridgefield HS, Ridgefield, CT	116.0	10	A Karasick, Harriton HS, Rosemont, PA
125.5	10	S. Kolba, Chelmsford HS, N. Chelmsford, MA	116.0	9	E Ke, Germantown Acad., Ft Washington, PA
125.5	10	K. Lau, Boston Latin Sch, Boston, MA	116.0	8	E Kelnervine, Boston Latin Sch, Boston, MA
125.5	10	B. Park, Boston Latin Sch, Boston, MA	116.0	9	S Le, Boston Latin Sch, Boston, MA
124.0	9	P. Nanda, Roxbury Latin Sch, West Roxbury, MA	116.0	9	S Mann, Friends of Grace Sch, Billerica, MA
123.0	10	A. Ghosh, Roxbury Latin Sch, West Roxbury, MA	116.0	10	G Marra, S. Windsor HS, S. Windsor, CT
123.0	10	J. Mygatt, Ridgefield HS, Ridgefield, CT	116.0		B Staplin, Parkland HS, Allentown, PA
123.0	9	D. Tijerina, King Philip Reg HS, Wrentham, MA	116.0	10	E Weiner, Weston HS, Weston, MA
122.0	10	N. Cohen, Scarborough HS, Scarborough, ME	116.0	10	A Yang, Edwin O Smith HS, Storrs, CT
122.0	10	P. Dunton, Ridgefield HS, Ridgefield, CT	116.0	10	J Yarmus, F W Parker Essential Sch, Devens, MA
122.0	10	M. Flaschen, Harriton HS, Rosemont, PA	116.0	9	T Ye, Boston Latin Sch, Boston, MA
122.0	9	L. Frankhouser, Hempfield SHS, Landisville, PA	115.0	10	A Burchman, George Sch, Newtown, PA
122.0	8	S. Graber, Perkiomen Valley HS, Collegeville, PA	115.0	8	K Farrell, ME Sch of Sci & Math, Limestone, ME
122.0	10	N. Intarapanich, Hamden HS, Hamden, CT	115.0	10	J Liu, Boston Latin Sch, Boston, MA
122.0	10	H. Kang, Groton Sch, Groton, MA	115.0	10	C Odell, Mt Hope HS, Bristol, RI
122.0	10	R. Lewis, Commonwealth Sch, Boston, MA	115.0	7	C Shaw, Wheeler Sch, Providence, RI
122.0	10	J. Li, Boston Latin Sch, Boston, MA	115.0	9	D Spector, Weston HS, Weston, MA
122.0	10	S. Menking, King & Low-Heywood Thoms Sch, Stamford, CT	115.0		J Wallace, Honesdale HS, Honesdale, PA
122.0	8	C. Musco, Wheeler Sch, Providence, RI	114.5	9	E Zhao, Chelmsford HS, N. Chelmsford, MA
122.0	10	J. Weber, Hempfield SHS, Landisville, PA	114.0	10	N Barone, Baldwin HS, Pittsburgh, PA
122.0	10	B. Colbert, Phillips Acad., Andover, MA	114.0	10	E Stratman, Hamden HS, Hamden, CT
120.5	9	Y. Kim, Phillips Acad., Andover, MA	114.0	9	A Tamoney, Weston HS, Weston, MA
120.5	10	R. Kumar, Upper St Clair HS, Pittsburgh, PA	114.0	9	S Wu, Boston Latin Sch, Boston, MA
120.5	9	Q. Lim, Chelmsford HS, N. Chelmsford, MA	114.0	9	N Yu, Boston Latin Sch, Boston, MA
120.5	10	W. Striegl, Baldwin HS, Pittsburgh, PA	113.5	9	J Arnous, Boston Latin Sch, Boston, MA
119.5	10	J Bui, S. Windsor HS, S. Windsor, CT	113.5	10	M Dang, Hotchkiss Sch, Lakeville, CT
119.5	10	C Chiang, S. Windsor HS, S. Windsor, CT	113.5	10	S Glickman, S. Windsor HS, S. Windsor, CT
119.5	10	J Kelly, Gateway SHS, Monroeville, PA	113.5	10	B Keller, Moses Brown Sch, Providence, RI
119.5	9	G Knight, Phillips Exeter Acad., Exeter, NH	113.5	9	S Rich, Perkiomen Valley HS, Collegeville, PA
119.5	10	M Oconnell, Commonwealth Sch, Boston, MA	113.5	9	A Rosen, Parkland HS, Allentown, PA
119.5	10	D Santare, Moses Brown Sch, Providence, RI	113.5	9	P Smyth, Phillips Exeter Acad., Exeter, NH
119.5	10	P Shirey, Bellefonte Area HS, Bellefonte, PA	113.5	9	J Ware, Kingswood-Oxford Sch, West Hartford, CT
119.5	10	L Zellinger, ME Sch of Sci & Math, Limestone, ME	113.5	9	J Wills, Lancaster Ctry. DS, Lancaster, PA
119.0	9	Gilles, Conard HS, West Hartford, CT	113.0	9	S Qi, Boston Latin Sch, Boston, MA
119.0	9	E Wong, Boston Latin Sch, Boston, MA	112.5	9	K Cooper, Mercersburg Acad., Mercersburg, PA
118.5	9	M French, Weston HS, Weston, MA	112.5	9	M Feldman, Weston HS, Weston, MA
118.5	10	J Haines, ME Sch of Sci & Math, Limestone, ME	112.5	9	N Ganssle, Chr. Heritage Sch, Trumbull, CT
118.5	10	G Pratt, Phillips Acad., Andover, MA	112.5	10	P Gottier, S. Windsor HS, S. Windsor, CT
118.5	9	H Qin, Boston Latin Sch, Boston, MA	112.5	10	Z Hong, Boston Latin Sch, Boston, MA
118.5	10	B Siegl, Germantown Acad., Ft Washington, PA	112.5	9	J Pomerance, Weston HS, Weston, MA
118.5	10	J Szeto, Boston Latin Sch, Boston, MA	112.5	10	A Roisman, Harriton HS, Rosemont, PA
118.0	10	Z Chen, Boston Latin Sch, Boston, MA	112.5	9	V Satyam, Chelmsford HS, N. Chelmsford, MA
118.0	10	Z Cronin, Boston Latin Sch, Boston, MA	112.5	9	F Stiehl, Weston HS, Weston, MA
118.0	10	K Qi, Lexington HS, Lexington, MA	112.5	10	A Sweeney Taylor, Groton Sch, Groton, MA
117.0	10	A Nalavade, Wissahickon HS, Ambler, PA	112.5	10	L Wilson, Cambridge Sch of Weston, Weston, MA
117.0	10	P Pokaski, Boston Latin Sch, Boston, MA	112.0	8	J Casale, Lancaster Ctry. DS, Lancaster, PA
117.0	10	G Speidel, Roxbury Latin Sch, West Roxbury, MA	112.0	8	C Musco, Wheeler Sch, Providence, RI
117.0	10	T Stelzig, Harriton HS, Rosemont, PA	111.5	10	C Alejandre, Cnt'l York HS, York, PA
117.0	10	K Townsend, ME Sch of Sci & Math, Limestone, ME	111.5	10	T Borden, Ridgefield HS, Ridgefield, CT
117.0	8	S Wang, Boston Latin Sch, Boston, MA	111.5	10	M Hugick, George Sch, Newtown, PA
117.0	9	J Yang, Boston Latin Sch, Boston, MA	111.5	10	J Stevens, George Sch, Newtown, PA
116.0	10	M Atkins, Weston HS, Weston, MA	111.0	9	S Cai, Ridgefield HS, Ridgefield, CT
116.0	10	K Driessen, Ridgefield HS, Ridgefield, CT	111.0	8	N Douglas, Pine Point Sch, Stonington, CT
116.0	10	J Falk, Cape Elizabeth HS, Cape Elizabeth, ME	111.0	9	N Gardenswartz, New Jewish HS, Waltham, MA
116.0	10	G Fredricks, Windsor Locks HS, Windsor Locks, CT	111.0	10	B Levenback, Phillips Acad., Andover, MA
116.0	10	M Hannan, Perkiomen Valley HS, Collegeville, PA	111.0	10	V Liu, Weston HS, Weston, MA
116.0	10	V Huynh, Boston Latin Sch, Boston, MA	111.0	9	A Nolan, Perkiomen Valley HS, Collegeville, PA

Student Honor Roll AMC 10B (U. S. & Canada), Continued

111.0	9	K Pendergast, Weston HS, Weston, MA	107.5	8	N Liyanagedon, Cony HS, Augusta, ME
111.0	10	H Smith, Gateway SHS, Monroeville, PA	107.5	8	J Sun, Boston Latin Sch, Boston, MA
111.0	10	A Torjesen, Lexington Chr. Acad., Lexington, MA	107.5	10	S Wood, New Hope-Solebury J/SHS, New Hope, PA
111.0	10	M Zhang, Boston Latin Sch, Boston, MA	107.5	10	M Zulkiewicz, Chelmsford HS, N. Chelmsford, MA
110.0	10	S Bhagavatula, Upper St. Clair HS, Pittsburgh, PA	106.5	10	J Ballatore, Ridgefield HS, Ridgefield, CT
110.0	9	J Conway, Hempfield SHS, Landisville, PA	106.5	10	A Beam, Penn Manor HS, Millersville, PA
110.0	8	S Corell, Friends of Grace Sch, Billerica, MA	106.5	10	A Brauser, Honesdale HS, Honesdale, PA
110.0	10	S Garland, Weston HS, Weston, MA	106.5	10	L Brunner, Ridgefield HS, Ridgefield, CT
110.0	9	T Godshalk, Hempfield SHS, Landisville, PA	106.5	9	E Cheung, Boston Latin Sch, Boston, MA
110.0	9	B Hanrahan, Abington JHS, Abington, PA	106.5	10	L Fleming, Ridgefield HS, Ridgefield, CT
110.0		D Kurlander, Parkland HS, Allentown, PA	106.5	9	S Frankford, Abington JHS, Abington, PA
110.0	9	J Min, Boston Latin Sch, Boston, MA	106.5	9	K Freund, Hempfield SHS, Landisville, PA
110.0	10	J Peraino, Ridgefield HS, Ridgefield, CT	106.5	10	D Hanson, Boston Latin Sch, Boston, MA
110.0	10	A Pickens, Haverford Sch, Haverford, PA	106.5	9	T Howarth, Cranston HS West, Cranston, RI
110.0	9	A Rakin, Edwin O Smith HS, Storrs, CT	106.5	10	V Kovenmatasy, Boston Latin Sch, Boston, MA
110.0	10	R Rosen, Maimonides Sch, Brookline, MA	106.5	10	A Marecki, Wamogo Reg. HS, Litchfield, CT
110.0	10	M Schmidt, Ridgefield HS, Ridgefield, CT	106.5	10	J Moore, Hempfield SHS, Landisville, PA
110.0	10	A Sholudko, Franklin HS, Franklin, MA	106.5	10	P Rampell, Phillips Acad., Andover, MA
110.0	10	A Thompson, Haverford Sch, Haverford, PA	106.5	10	W Stevenson, Moses Brown Sch, Providence, RI
110.0	10	V Tsa Ng, King & Low-Heywood Thoms Sch, Stamford, CT	106.5	10	G Thangada, Deerfield Acad., Deerfield, MA
110.0	9	E Waxman, Maimonides Sch, Brookline, MA	106.5	10	S Von Kuhn, Ridgefield HS, Ridgefield, CT
110.0	10	D Weintraub, Beaver Cry. DS, Chestnut Hill, MA	106.5	10	A White, Wissahickon HS, Ambley, PA
110.0	10	B Wright, Lexington Chr. Acad., Lexington, MA	106.0	10	J Ayvazian, Franklin HS, Franklin, MA
110.0	8	M Yee, Boston Latin Sch, Boston, MA	106.0	10	T Plumb, Lincoln Acad., Newcastle, ME
110.0	10	A Yee, Boston Latin Sch, Boston, MA	106.0	9	R Willman, King Philip Reg HS, Wrentham, MA
110.0	10	D Zhang, Edwin O Smith HS, Storrs, CT	105.5	10	K Bancroft, Quakerstown Comm. SHS, Quakerstown, PA
110.0	9	M Zhao, Harriton HS, Rosemont, PA	105.5	10	N Baxter, Edwin O Smith HS, Storrs, CT
109.5	10	S Au, Germantown Acad., Ft Washington, PA	105.5	10	J Burke, Rockville HS, Rockville, CT
109.5	10	B Shang, Boston Latin Sch, Boston, MA	105.5	9	M Chen, Hotchkiss Sch, Lakeville, CT
109.0	10	C Bao, Gateway SHS, Monroeville, PA	105.5	9	R Drehman, Chelmsford HS, N. Chelmsford, MA
109.0	10	A Boucek, Upper St. Clair HS, Pittsburgh, PA	105.5	9	M Fredericksen, Northwestern Regl HS, Winsted, CT
109.0	10	B Connolly, King & Low-Heywood Thoms Sch, Stamford, CT	105.5	9	C Huang, Haverford Sch, Haverford, PA
109.0	10	J Dahlmann, Mercersburg Acad., Mercersburg, PA	105.5	9	J Kirby, Wethersfield HS, Wethersfield, CT
109.0	10	K Evans, Moses Brown Sch, Providence, RI	105.5	10	A Legocki, Weston HS, Weston, MA
109.0	8	Hunyli, Danbury Math Acad., WCSU, Danbury, CT	105.5	9	X Liu, Parkland HS, Allentown, PA
109.0	10	M Newswanger, Penn Manor HS, Millersville, PA	105.5	9	C Lui, Weston HS, Weston, MA
109.0	10	J Ning, Wethersfield HS, Wethersfield, CT	105.5	10	E Mcgowan, Ridgefield HS, Ridgefield, CT
109.0	9	P Pohlmeier, Lancaster Cry. DS, Lancaster, PA	105.5	10	D Mchugh, Chr. Heritage Sch, Trumbull, CT
109.0	9	K Reev, F W Parker Essential Sch, Devens, MA	105.5	10	B McIntyre, Penn Manor HS, Millersville, PA
109.0	9	X Shiah, Cnrl York HS, York, PA	105.5	9	A Muir, Boston Latin Sch, Boston, MA
109.0	10	E Teitsworth, Ridgefield HS, Ridgefield, CT	105.5	10	O Paquette, Boston Latin Sch, Boston, MA
109.0	9	M Wright, Cape Elizabeth HS, Cape Elizabeth, ME	105.5	9	G Rich, Weston HS, Weston, MA
108.5	9	O Liu, Weston HS, Weston, MA	105.5	10	A Schwob, Boston Latin Sch, Boston, MA
108.5	9	A Prince, Harriton HS, Rosemont, PA	105.5	10	K Siracusa, Edwin O Smith HS, Storrs, CT
108.5		D Suo, Lexington HS, Lexington, MA	105.5	10	L Skipper, Boston Latin Sch, Boston, MA
108.0	9	A Chiao, Gateway SHS, Monroeville, PA	105.5	10	A Wang, Weston HS, Weston, MA
108.0	10	J Claycombe, South Western HS, Hanover, PA	105.5	9	A Winshall, Weston HS, Weston, MA
108.0	10	M Denis Rohr, Harriton HS, Rosemont, PA	105.0	10	A Baker, Conard HS, West Hartford, CT
108.0	9	Z Feldman, Boston Latin Sch, Boston, MA	105.0	10	A Davis, Quakerstown Comm. SHS, Quakerstown, PA
108.0	10	B Hufstader, Edwin O Smith HS, Storrs, CT	105.0	9	C Graham, Brentwood M/HS, Pittsburgh, PA
108.0	10	M Introna, Cnrl York HS, York, PA	105.0	9	D Huang, Baldwin HS, Pittsburgh, PA
108.0	10	L Jing, Boston Latin Sch, Boston, MA	105.0	10	P Hull, Lincoln Acad., Newcastle, ME
108.0	9	J Kardos, George Sch, Newtown, PA	105.0	10	M Kile, Hempfield SHS, Landisville, PA
108.0	9	S Madway, Harriton HS, Rosemont, PA	105.0	9	R Siksay, Chr. Heritage Sch, Trumbull, CT
108.0	10	D Olson, George Sch, Newtown, PA	105.0	10	J Silverman, New Jewish HS, Waltham, MA
108.0	10	E Perelstein, King & Low-Heywood Thoms Sch, Stamford, CT	105.0	10	J Stone, Weston HS, Weston, MA
108.0	9	S Slauch, Hempfield SHS, Landisville, PA	104.5	10	G Griffin, F W Parker Essential Sch, Devens, MA
107.5	10	D Bennett, Scarborough HS, Scarborough, ME	104.5	10	C Kull, Boston Latin Sch, Boston, MA
107.5	9	H Chen, Chelmsford HS, N. Chelmsford, MA	104.5	10	K Littif, King Philip Reg HS, Wrentham, MA
107.5	10	R Derrick, Honesdale HS, Honesdale, PA	104.5	10	E Lopresti, King Philip Reg HS, Wrentham, MA
107.5	10	D Fleck, Franklin HS, Franklin, MA	104.5	10	A Manivasakam, Boston Latin Sch, Boston, MA
107.5	10	D Ghosh, Edwin O Smith HS, Storrs, CT	104.5	10	B Meader, Lincoln Acad., Newcastle, ME
107.5	10	J Gould, New Jewish HS, Waltham, MA	104.5	10	S Meckley, Penn Manor HS, Millersville, PA
107.5	10	J Kellegrew, Chelmsford HS, N. Chelmsford, MA	104.5	10	E Patton, Mt Hope HS, Bristol, RI
107.5	10	J Lang, Perkiomen Valley HS, Collegetown, PA	104.5	10	G Peters, Wamogo Reg. HS, Litchfield, CT
107.5	9	H Lee, Mercersburg Acad., Mercersburg, PA	104.5	10	M Sullivan, W. Springfield HS, W. Springfield, MA

Student Honor Roll AMC 10B (U. S. & Canada), Continued

104.0		M Black, Weston HS, Weston, MA	102.0	10	J Crompton, King Philip Reg HS, Wrentham, MA
104.0	10	E Chassie, Wamogo Reg. HS, Litchfield, CT	102.0	9	R Crossman, Abington JHS, Abington, PA
104.0	9	E Chow, Boston Latin Sch, Boston, MA	102.0	10	M Fieger, Haverford Sch, Haverford, PA
104.0	10	D Doiron, King Philip Reg HS, Wrentham, MA	102.0	9	S Freeman, Commonwealth Sch, Boston, MA
104.0	10	E Duhaime, Moses Brown Sch, Providence, RI	102.0	10	S Gallagher, Haverford Sch, Haverford, PA
104.0	10	D Helfer, Weston HS, Weston, MA	102.0	10	M Jaehnig, Ridgefield HS, Ridgefield, CT
104.0	10	J Hurdelbrink, Franklin HS, Franklin, MA	102.0	10	S Lobasco, Cape Elizabeth HS, Cape Elizabeth, ME
104.0	9	S Johnson, Meadowl Area SHS, Meadowl, PA	102.0	10	C Mace, York HS, York, ME
104.0	10	B Keil, Stern Hebrew HS, Philadelphia, PA	102.0	10	G Mason, York HS, York, ME
104.0	9	C Lamont, Germantown Acad., Ft Washington, PA	102.0	10	C Mcpartland, Mercersburg Acad., Mercersburg, PA
104.0	9	R Leblanc, Northwestern Regl HS, Winsted, CT	102.0	10	A Ngeow, Mercersburg Acad., Mercersburg, PA
104.0	10	A Littman, Commonwealth Sch, Boston, MA	102.0	9	A Peterson, Cnt'l York HS, York, PA
104.0	8	R Liu, Boston Latin Sch, Boston, MA	102.0	9	J Reed, Mercersburg Acad., Mercersburg, PA
104.0	10	A Nagaraj, Ridgefield HS, Ridgefield, CT	102.0	9	S Shim, Abington JHS, Abington, PA
104.0	10	F Ng, Boston Latin Sch, Boston, MA	102.0	9	C Shover, Penn Manor HS, Millersville, PA
104.0	10	A Oliver Li, Weston HS, Weston, MA	102.0	10	J Sirois, Rockville HS, Rockville, CT
104.0	8	R Peng, Boston Latin Sch, Boston, MA	102.0	9	S Winiarski, Wethersfield HS, Wethersfield, CT
104.0	10	R Rines, F W Parker Essential Sch, Devens, MA	101.5	10	T Althouse, Penn Manor HS, Millersville, PA
104.0	9	K Roak, Penn Manor HS, Millersville, PA	101.5	8	A Chang, Pine Point Sch, Stonington, CT
104.0	10	J Spencer, Weston HS, Weston, MA	101.5	9	D Chen, Chelmsford HS, N. Chelmsford, MA
104.0	9	T Stein, Moses Brown Sch, Providence, RI	101.5	9	Y Choy, Boston Latin Sch, Boston, MA
104.0	10	D Swartz, Maimonides Sch, Brookline, MA	101.5	10	R Frankel, Weston HS, Weston, MA
104.0	10	E Toner, Germantown Acad., Ft Washington, PA	101.5	9	J Geller, Weston HS, Weston, MA
103.0	9	J Aichenbaum, Friends Cnt'l Sch, Wynnewood, PA	101.5	8	M Hoffman, Wheeler Sch, Providence, RI
103.0	9	C Alexander, Harriton HS, Rosemont, PA	101.5	10	V Kazaradov, ME Sch of Sci & Math, Limestone, ME
103.0	8	C An, Mercersburg Acad., Mercersburg, PA	101.5	9	J Merrill, Weston HS, Weston, MA
103.0	10	K Dahms, Perkiomen Valley HS, Collegeville, PA	101.5	9	K Quinn, Boston Latin Sch, Boston, MA
103.0	10	H Du, Edwin O Smith HS, Storrs, CT	101.5	8	M Schwartz, Boston Latin Sch, Boston, MA
103.0	9	L Erb, Pleasant Valley HS, Brodheadville, PA	101.5	9	C Sears, Hempfield SHS, Landisville, PA
103.0	9	H Ferreira, Chelmsford HS, N. Chelmsford, MA	101.0	10	S Barto, Rockville HS, Rockville, CT
103.0	10	M Fuchs, Weston HS, Weston, MA	101.0	9	K Conroy, Perkiomen Valley HS, Collegeville, PA
103.0	10	G Gagnon, W. Springfield HS, W. Springfield, MA	101.0	9	N Kuhn, Perkiomen Valley HS, Collegeville, PA
103.0	9	E Griffin, South Western HS, Hanover, PA	101.0	9	M Lucio, Hazleton Area HS, Hazleton, PA
103.0	9	K Harrison, Boston Latin Sch, Boston, MA	101.0	10	K Ruppel, Germantown Acad., Ft Washington, PA
103.0	10	D Hershey, Hempfield SHS, Landisville, PA	101.0	10	E Solis Cohen, Germantown Acad., Ft Washington, PA
103.0	9	J Higgins, Boston Latin Sch, Boston, MA	101.0	10	J Veronesi, W. Springfield HS, W. Springfield, MA
103.0	9	B Hyman, Germantown Acad., Ft Washington, PA	101.0	9	M Weinstein, Stern Hebrew HS, Philadelphia, PA
103.0	9	D Kechris, Boston Latin Sch, Boston, MA	100.5	10	J Chunn, York HS, York, ME
103.0	10	G Lin, Chelmsford HS, N. Chelmsford, MA	100.5	9	M Cline, Abington JHS, Abington, PA
103.0	10	M McCutcheon, Haverford Sch, Haverford, PA	100.5	10	E Coburn, S. Windsor HS, S. Windsor, CT
103.0	10	A Morris, Minnechaug Reg. HS, Wilbraham, MA	100.5	9	E Dein, Harriton HS, Rosemont, PA
103.0	9	E Naphtal, Weston HS, Weston, MA	100.5	10	L Ellis, Carrabec HS, N. Anson, ME
103.0	9	J Newbold, Boston Latin Sch, Boston, MA	100.5	9	J Faucher, Cony HS, Augusta, ME
103.0	9	B Oneill, Honesdale HS, Honesdale, PA	100.5	9	B Halpin, Weston HS, Weston, MA
103.0	10	Y Qin, Boston Latin Sch, Boston, MA	100.5	10	P Hanly, Cranston HS West, Cranston, RI
103.0	10	J Serpliss, Conard HS, West Hartford, CT	100.5	10	B Keegan, Cnt'l Cath. HS, Pittsburgh, PA
103.0	9	P Stetter, King Philip Reg HS, Wrentham, MA	100.5	9	L Livornese, Harriton HS, Rosemont, PA
103.0	9	P Swaminathan, Parkland HS, Allentown, PA	100.5	10	P Lutz, Lancaster Ctry. DS, Lancaster, PA
103.0	9	W Tal Ctt, Weston HS, Weston, MA	100.5	10	L O Shea, Cape Elizabeth HS, Cape Elizabeth, ME
103.0	10	A Wilson, Hampton HS, Allison Park, PA	100.5	9	J Pillion, Penn Manor HS, Millersville, PA
103.0	9	K Xue, Boston Latin Sch, Boston, MA	100.5	8	T Shen, Boston Latin Sch, Boston, MA
102.5	10	A Hivner, Hempfield SHS, Landisville, PA	100.5	10	A Sokolsky, Harriton HS, Rosemont, PA
102.0	10	S Bone, South Western HS, Hanover, PA	100.0	10	D Spiro, New Jewish HS, Waltham, MA
102.0	10	W Bouchard, ME Sch of Sci & Math, Limestone, ME			
102.0	9	R Cipolla, Weston HS, Weston, MA			
102.0	9	M Cournoyer, Cranston HS West, Cranston, RI			
Score	Gr	Name, School, City, State	Score	Gr	Name, School, City, State
25.5	10	S. Kats, Brooklyn Tec HS, Brooklyn, NY	123.0	10	W. Edge, Nichols Sch, Buffalo, NY
125.5	10	S. Som, Stuyvesant HS, New York, NY	123.0	10	M. Huang, Scarsdale SHS, Scarsdale, NY
125.5	9	H. Zhu, Bronx HS of Sci, Bronx, NY	123.0	9	N. Lu, Holmdel HS, Holmdel, NJ
125.0	9	C. Hahn, Acad. Adv. Sci & Tech, Hackensack, NJ	123.0	10	T. Ly, Stuyvesant HS, New York, NY
125.0	10	E. Sterling, Stuyvesant HS, New York, NY	123.0	10	E. Nam, Acad. Adv. Sci & Tech, Hackensack, NJ
125.0	10	S. Teng, Stuyvesant HS, New York, NY	123.0	10	B. Shappee, Manalapan HS, Englishtown, NJ
124.0	10	J. Baek, Stuyvesant HS, New York, NY	123.0	9	J. Taylor, Stuyvesant HS, New York, NY
124.0	9	B. Huan, Acad. Adv. Sci & Tech, Hackensack, NJ	123.0	10	B. Tsai, Stuyvesant HS, New York, NY
123.0	10	A. Boyd, Scotia-Glenville HS, Scotia, NY	123.0	10	Z. Xu, Brooklyn Tec HS, Brooklyn, NY

Student Honor Roll AMC 10B (International), Continued

122.0	10	F Cai, Stuyvesant HS, New York, NY	116.0	10	A Kim, Syosset SHS, Syosset, NY
122.0	9	D Choi, Horace Mann MS, Riverdale, NY	116.0	9	N Krausfriedberg, Mesivta Chalm Shlomo, Far Rockaway, NY
122.0	9	Z Frankel, Stuyvesant HS, New York, NY	116.0	10	M Lau, Stuyvesant HS, New York, NY
122.0	9	S Hui, Stuyvesant HS, New York, NY	116.0	10	M Li N, Bronx HS of Sci, Bronx, NY
122.0	9	S Hwang, Acad. Adv. Sci & Tech, Hackensack, NJ	116.0	9	A Lu, Bronx HS of Sci, Bronx, NY
122.0	9	E Kim, Acad. Adv. Sci & Tech, Hackensack, NJ	116.0	10	S Lu, Stuyvesant HS, New York, NY
122.0	9	E Leipounski, Acad. Adv. Sci & Tech, Hackensack, NJ	116.0	9	D Ricker, Holmdel HS, Holmdel, NJ
122.0	10	R Leong, Stuyvesant HS, New York, NY	116.0	10	D Shiau, Holmdel HS, Holmdel, NJ
122.0	9	V Modi, Princeton HS, Princeton, NJ	116.0	10	Z Song, Stuyvesant HS, New York, NY
122.0	9	J Salovaara, Bernards HS, Bernardsville, NJ	116.0	9	F Tong, Manalapan HS, Englishtown, NJ
122.0	9	R Singla, Stuyvesant HS, New York, NY	116.0	10	J Walker, Montclair HS, Montclair, NJ
122.0	9	W Steinhart, Princeton HS, Princeton, NJ	116.0	9	F Xu, Acad. Adv. Sci & Tec, Hackensack, NJ
122.0	9	E Sun, Stuyvesant HS, New York, NY	116.0	10	K Yang, Holmdel HS, Holmdel, NJ
122.0	10	R Yan, Holmdel HS, Holmdel, NJ	116.0	9	E Yu, Bronx HS of Sci, Bronx, NY
122.0	10	P Yee, Brooklyn Tec HS, Brooklyn, NY	116.0	9	W Zhu, Stuyvesant HS, New York, NY
121.5	6	A Ardito, Home Ed. Enr. Gr., Niskayuna, NY	115.5	10	S Yoo, Bronx HS of Sci, Bronx, NY
121.5	9	P Kung, Acad. Adv. Sci & Tech, Hackensack, NJ	115.0	10	D Choi, Syosset SHS, Syosset, NY
121.5	10	Y Wu, Bronx HS of Sci, Bronx, NY	115.0	10	J Dai, Clarkstown SHS-South, West Nyack, NY
120.5	9	R Huo, Scarsdale SHS, Scarsdale, NY	115.0	9	L Daniel, Stuyvesant HS, New York, NY
120.5	10	T Yang, Francis Lewis HS, Fresh Meadows, NY	115.0	9	A Lin, Holmdel HS, Holmdel, NJ
119.5	10	D Amador, Nyack HS, Upper Nyack, NY	115.0	9	A Liu, Holmdel HS, Holmdel, NJ
119.5	9	C Case, Horace Mann MS, Riverdale, NY	115.0	10	H Park, Acad. Adv. Sci & Tec, Hackensack, NJ
119.5	10	H Cho, Acad. Adv. Sci & Tec, Hackensack, NJ	115.0	10	M Shutkan, Scarsdale SHS, Scarsdale, NY
119.5	10	W Dai, Stuyvesant HS, New York, NY	115.0	10	V Starkov, Stuyvesant HS, New York, NY
119.5	10	C He, Stuyvesant HS, New York, NY	114.5	8	A Ardito, Home Ed. Enr. Gr., Niskayuna, NY
119.5	9	R Jacobchick, Montville HS, Montville, NJ	114.5	9	P Barth, Nichols Sch, Buffalo, NY
119.5	9	M Kim, Ridgewood HS, Ridgewood, NJ	114.5	9	J Estrada, Long Isl. Sch For Gifted, Huntington Sta., NY
119.5	10	S Levander, Horace Mann MS, Riverdale, NY	114.5	10	K Hwang, Hunter Col. HS, New York, NY
119.5	10	J Lock, Stuyvesant HS, New York, NY	114.5	9	D Kim, Manalapan HS, Englishtown, NJ
119.5	10	D Mao, Stuyvesant HS, New York, NY	114.5	10	Y Li, John Dewey HS, Brooklyn, NY
119.5	10	V Ng, Manalapan HS, Englishtown, NJ	114.5	9	A Ng, Manalapan HS, Englishtown, NJ
119.5	10	K Pozin, Bronx HS of Sci, Bronx, NY	114.5	8	M Taranova, Sch Plus, Highland Park, NJ
119.5	10	A Tamalonis, Northern Valley Reg. HS, Demarest, NJ	113.5	10	C Chang, Acad. Adv. Sci & Tec, Hackensack, NJ
119.5	9	A Tamarkin, Stuyvesant HS, New York, NY	113.5	10	S Choi, Lawrenceville Sch, Lawrenceville, NJ
119.5	10	E Tracey, Byram Hills HS, Armonk, NY	113.5	9	S Huang, Stuyvesant HS, New York, NY
119.5	8	L Tully Gustafson, Long Isl. Sch For Gifted, Huntington Sta., NY	113.5	10	Illegible 58 30, Stuyvesant HS, New York, NY
119.5	9	M Ty, Acad. Adv. Sci & Tec, Hackensack, NJ	113.5	10	R Jakubovic, Bais Yaakov of Ramapo, Monsey, NY
119.5	9	R Yamarthy, Princeton HS, Princeton, NJ	113.5	9	J Kreitman, Manhasset HS, Manhasset, NY
119.5	10	R Yavner, Mesivta Chalm Shlomo, Far Rockaway, NY	113.5	10	T Li, Great Neck South HS, Great Neck, NY
119.5	10	A Yuan, Syosset SHS, Syosset, NY	113.5	9	L Mu, Acad. Adv. Sci & Tec, Hackensack, NJ
118.5	10	W Chen, Brooklyn Tec HS, Brooklyn, NY	113.5	10	D Stojanovic, Bronx HS of Sci, Bronx, NY
118.5	10	J Dick, Home Ed. Enr. Gr., Niskayuna, NY	113.5	10	L Van Gundy, Scarsdale SHS, Scarsdale, NY
118.5	9	J Yoo, HS For Math & Sci, New York, NY	113.5	9	A Vikuntam, Princeton HS, Princeton, NJ
118.0	10	M Cerullo, Manalapan HS, Englishtown, NJ	113.0	10	M Ji, Francis Lewis HS, Fresh Meadows, NY
117.0	9	A Bergman, Princeton HS, Princeton, NJ	112.5	9	C Bao, Stuyvesant HS, New York, NY
117.0	9	S Choi, NY	112.5	10	B Caleca, Bronx HS of Sci, Bronx, NY
117.0	10	P Heinzelmann, Holmdel HS, Holmdel, NJ	112.5	9	A Fan, New Providence M/HS, New Providence, NJ
117.0	10	J Horwitz, Byram Hills HS, Armonk, NY	112.5	10	M Haque, Stuyvesant HS, New York, NY
117.0	10	J Huang, Fort Hamilton HS, Brooklyn, NY	112.5	10	J Hsieh, Stuyvesant HS, New York, NY
117.0	7	Q Huang, Acad. Adv. Sci & Tec, Hackensack, NJ	112.5	10	J Kim, Stuyvesant HS, New York, NY
117.0	10	L Huang, Stuyvesant HS, New York, NY	112.5	9	R Kim, Roslyn HS, Roslyn Hts, NY
117.0	10	G Hutko, E. Syracuse-Minoa Cntrl HS, E. Syracuse, NY	112.5	10	T Kunzy, New Providence M/HS, New Providence, NJ
117.0	9	B Kwag, Bronx HS of Sci, Bronx, NY	112.5	10	H Marks, Byram Hills HS, Armonk, NY
117.0	9	Z Li, Stuyvesant HS, New York, NY	112.5	10	J Samson, Burnt Hills-Ballston Lake HS, Burnt Hills, NY
117.0	9	L Moy, Scarsdale SHS, Scarsdale, NY	112.5	9	F Wang, Bronx HS of Sci, Bronx, NY
117.0	9	R Sami, Stuyvesant HS, New York, NY	112.5	10	J Wang, Montville HS, Montville, NJ
117.0	10	S Shin, Ridgewood HS, Ridgewood, NJ	112.5	9	M Yellen, Nichols Sch, Buffalo, NY
117.0	10	J Yio, Stuyvesant HS, New York, NY	112.5	9	R Zheng, Bronx HS of Sci, Bronx, NY
116.0	10	D Cashman, White Plains HS, White Plains, NY	112.0	9	C Drucker, Acad. Adv. Sci & Tec, Hackensack, NJ
116.0	10	Z Cheng, Stuyvesant HS, New York, NY	112.0	9	V Vora, Scarsdale SHS, Scarsdale, NY
116.0	9	E English, Bernards HS, Bernardsville, NJ	111.5	10	N Ashinsky, New Providence M/HS, New Providence, NJ
116.0	10	D Genkina, Stuyvesant HS, New York, NY	111.5	9	S Han, Holmdel HS, Holmdel, NJ
116.0	9	J Greenblatt, Princeton HS, Princeton, NJ	111.5	10	M Kornbluth, Yeshiva Univ. Sch-Boys, New York, NY
116.0	9	M Heddy, Acad. Adv. Sci & Tec, Hackensack, NJ	111.5	10	T Lien, Holmdel HS, Holmdel, NJ
116.0	10	D Huang, Holmdel HS, Holmdel, NJ	111.5		B Merri L, Parsippany HS, Parsippany, NJ
116.0	9	W Huang, Stuyvesant HS, New York, NY	111.5	9	S Nath, Tappan Zee HS, Orangeburg, NY

Student Honor Roll AMC 10B (U. S. & Canada), Continued

111.5	10	Y Neverova, Acad. Adv. Sci & Tec, Hackensack, NJ	109.0	9	N Potashnik, St Anns Sch, Brooklyn, NY
111.5	10	D Sganga, Cold Spring Harbor HS, Cold Spring Harbor, NY	109.0	10	T Price, Bronx HS of Sci, Bronx, NY
111.5	10	S Wolf, White Plains HS, White Plains, NY	109.0	10	C Richelson, Byram Hills HS, Armonk, NY
111.0	9	V Liao, Acad. Adv. Sci & Tec, Hackensack, NJ	109.0	9	Y Shin, Stuyvesant HS, New York, NY
111.0	8	X Ma, Acad. Adv. Sci & Tec, Hackensack, NJ	109.0	10	M Sung, Syosset SHS, Syosset, NY
111.0	10	B Rossi, Stuyvesant HS, New York, NY	109.0	8	P Tandon, Stuyvesant HS, New York, NY
111.0	10	R Shepard, Syosset SHS, Syosset, NY	109.0	10	G Wong, Bronx HS of Sci, Bronx, NY
111.0	10	P Yi, Ocean Twp HS, Oakhurst, NJ	109.0	10	V Wu, Bronx HS of Sci, Bronx, NY
110.0	9	A Cheung, Bronx HS of Sci, Bronx, NY	109.0	10	M Zee, Clarkstown SHS-South, West Nyack, NY
110.0	10	A Delgado, Bronx HS of Sci, Bronx, NY	109.0	10	L Zhao, White Plains HS, White Plains, NY
110.0	10	A Elmachtoub, Manalapan HS, Englishtown, NJ	108.5	10	C Chang, Holmdel HS, Holmdel, NJ
110.0	9	D Fink, Wheatley Sch, Old Westbury, NY	108.5	10	C Cuccia, Cold Spring Harbor HS, Cold Spring Harbor, NY
110.0	9	M Fitzpatrick, Acad. Adv. Sci & Tec, Hackensack, NJ	108.5	10	D Hansen, Watchung Hills Reg. HS, Warren, NJ
110.0	9	S Huang, Holmdel HS, Holmdel, NJ	108.5	9	A Kang, Half Hollow Hills HS-W, Dix Hills, NY
110.0	9	M Huang, Montville HS, Montville, NJ	108.5	9	M Schwendeman, Troy HS, Troy, NY
110.0	9	S Kang, Stuyvesant HS, New York, NY	108.5	10	K Sosinski, Lawrenceville Sch, Lawrenceville, NJ
110.0	10	A Kansa L, Nichols Sch, Buffalo, NY	108.5	10	S Zhang, Bronx HS of Sci, Bronx, NY
110.0	10	H Kim, Acad. Adv. Sci & Tec, Hackensack, NJ	108.0	10	K Chen, Manalapan HS, Englishtown, NJ
110.0	10	L Kim, Acad. Adv. Sci & Tec, Hackensack, NJ	108.0	10	A Epps, Bronx HS of Sci, Bronx, NY
110.0	10	C Kwan, Syosset SHS, Syosset, NY	108.0	10	J Goldstein, Horace Mann MS, Riverdale, NY
110.0	10	B Lam, Bronx HS of Sci, Bronx, NY	108.0	9	K Gould, George W Hewlett HS, Hewlett, NY
110.0	9	C Lee, Acad. Adv. Sci & Tec, Hackensack, NJ	108.0	10	K Hallett, Bernards HS, Bernardsville, NJ
110.0	9	C Leibler, Stuyvesant HS, New York, NY	108.0	10	A Hibbard, Nichols Sch, Buffalo, NY
110.0	9	A Levy, Bronx HS of Sci, Bronx, NY	108.0	9	G Igoe, Staten Isl. Tecnical HS, Staten Isl., NY
110.0	10	J Liu, Stuyvesant HS, New York, NY	108.0	9	S Ko, Bronx HS of Sci, Bronx, NY
110.0	9	R Liu, White Plains HS, White Plains, NY	108.0	10	D Liang, Bronx HS of Sci, Bronx, NY
110.0	9	J Lustig, Wheatley Sch, Old Westbury, NY	108.0	10	A Linkin, St Anns Sch, Brooklyn, NY
110.0	9	J Mcardle, Morristown HS, Morristown, NJ	108.0	10	J Roby, White Plains HS, White Plains, NY
110.0	10	M Nelson, Syosset SHS, Syosset, NY	108.0	10	J Townsend, Lancaster HS, Lancaster, NY
110.0	9	J Newman, Manalapan HS, Englishtown, NJ	108.0	9	M Wolfe, Manhasset HS, Manhasset, NY
110.0	10	A Parets, Scarsdale SHS, Scarsdale, NY	107.5	10	J Abernethy, Ridgewood HS, Ridgewood, NJ
110.0	10	R Patil, Holmdel HS, Holmdel, NJ	107.5	10	S Ahmed, Francis Lewis HS, Fresh Meadows, NY
110.0	10	D Peng, Stuyvesant HS, New York, NY	107.5	10	L Chen, Bronx HS of Sci, Bronx, NY
110.0	10	S Posternak, Byram Hills HS, Armonk, NY	107.5	9	C Coo K, Nyack HS, Upper Nyack, NY
110.0	10	S Rapoport, Horace Mann MS, Riverdale, NY	107.5	10	B Davis, Holmdel HS, Holmdel, NJ
110.0	9	M Rubenstein N, Acad. Adv. Sci & Tec, Hackensack, NJ	107.5	9	D Emont, Acad. Adv. Sci & Tec, Hackensack, NJ
110.0	10	K Schurer, Lenape HS, Medford, NJ	107.5	9	S Fang, Stuyvesant HS, New York, NY
110.0	9	S Shah, Lenape HS, Medford, NJ	107.5	10	Y Hou, Stuyvesant HS, New York, NY
110.0	10	K Shah, Stuyvesant HS, New York, NY	107.5	10	M Kim, Nichols Sch, Buffalo, NY
110.0	10	J Silverman, Holmdel HS, Holmdel, NJ	107.5	10	S Lalli, Scarsdale SHS, Scarsdale, NY
110.0	10	K Stack, Lancaster HS, Lancaster, NY	107.5	8	A Leontiev, Sch Plus, Highland Park, NJ
110.0	9	S Sumarev, Stuyvesant HS, New York, NY	107.5	9	Z Lim, N. Valley Reg Old Tappan HS, Old Tappan, NJ
110.0	9	J Wang, Bronx HS of Sci, Bronx, NY	107.5	10	M Liu, Stuyvesant HS, New York, NY
110.0	9	M Wang, Acad. Adv. Sci & Tec, Hackensack, NJ	107.5	9	A Louie, Bronx HS of Sci, Bronx, NY
110.0	10	D Weinberg, Cold Spring Harbor HS, Cold Spring Harbor, NY	107.5	10	A Na, Bronx HS of Sci, Bronx, NY
110.0	9	G Yang, Stuyvesant HS, New York, NY	107.5	9	S Park, Acad. Adv. Sci & Tec, Hackensack, NJ
110.0	10	J Yeo, Brooklyn Tec HS, Brooklyn, NY	107.5	10	A So Ni, Scarsdale SHS, Scarsdale, NY
110.0	10	A Zaslavskiy, Brooklyn Tec HS, Brooklyn, NY	107.5	9	X Tan, Stuyvesant HS, New York, NY
109.0	10	K Baren, Nichols Sch, Buffalo, NY	107.5	10	C Tang, John Dewey HS, Brooklyn, NY
109.0	9	D Birchler, Byram Hills HS, Armonk, NY	107.5	10	J Wang, Stuyvesant HS, New York, NY
109.0	9	D Chen, Bronx HS of Sci, Bronx, NY	107.5	9	A Wu, Holmdel HS, Holmdel, NJ
109.0	9	M Fink, Syosset SHS, Syosset, NY	107.5	9	H Yang, Clarkstown SHS-South, West Nyack, NY
109.0	10	A Gliber, Bronx HS of Sci, Bronx, NY	106.5	10	S Babu, Bronx HS of Sci, Bronx, NY
109.0	10	M Greenberg, Yeshivah of Flatbush, Brooklyn, NY	106.5	10	R Berkowitz, Trinity Sch, New York, NY
109.0	9	L Hamburger, Bronx HS of Sci, Bronx, NY	106.5	10	D Bin, Brooklyn Tec HS, Brooklyn, NY
109.0	10	B Ickow, Hillel HS, Ocean, NJ	106.5	10	R Chen, Manalapan HS, Englishtown, NJ
109.0	9	S Ioffe, Bronx HS of Sci, Bronx, NY	106.5	10	S Choi, Hunter Col. HS, New York, NY
109.0	9	V Karpov, Acad. Adv. Sci & Tec, Hackensack, NJ	106.5	9	A Dedousis, Manhasset HS, Manhasset, NY
109.0	10	S Khor, Ocean Twp HS, Oakhurst, NJ	106.5	10	K Giffit, Lansing HS, Lansing, NY
109.0	10	M Konstadt, Horace Mann MS, Riverdale, NY	106.5	10	R Gong, Syosset SHS, Syosset, NY
109.0	10	D Lim, Bernards HS, Bernardsville, NJ	106.5	9	R Hoshino, Bronx HS of Sci, Bronx, NY
109.0	9	J Ma, Brooklyn Tec HS, Brooklyn, NY	106.5	10	J Jang, Stuyvesant HS, New York, NY
109.0	10	M Mastroeni, E. Syracuse-Minoa Cntl HS, E. Syracuse, NY	106.5	9	S Kim, Acad. Adv. Sci & Tec, Hackensack, NJ
109.0	9	P Mathai, Stuyvesant HS, New York, NY	106.5	10	D Korvin, Acad. Adv. Sci & Tec, Hackensack, NJ
109.0	9	S Mintz, Half Hollow Hills HS-W, Dix Hills, NY	106.5	10	T Kramer, Byram Hills HS, Armonk, NY

Student Honor Roll AMC 10B (U. S. & Canada), Continued

106.5	10	J Laucharoen, Horace Mann MS, Riverdale, NY	104.5	9	A Bertin, Staten Isl. Tecnical HS, Staten Isl., NY
106.5	9	D Lee, Bronx HS of Sci, Bronx, NY	104.5	9	J Hoerner, Cheektowaga Cn'l M/HS, Cheektowaga, NY
106.5	10	M Lee, Holmdel HS, Holmdel, NJ	104.5	10	M Julius, Lancaster HS, Lancaster, NY
106.5	9	D Lee, Princeton HS, Princeton, NJ	104.5	10	R Lee, Scarsdale SHS, Scarsdale, NY
106.5	10	A Lee, Roslyn HS, Roslyn Hts, NY	104.5	9	J Mathew, Queens HS Sci York Co, Jamaica, NY
106.5	9	L Libresco, Wheatley Sch, Old Westbury, NY	104.5	10	S Ritter, Horace Mann MS, Riverdale, NY
106.5	10	K Lin, Kearny HS, Kearny, NJ	104.5	10	W Ruben, Horace Mann MS, Riverdale, NY
106.5	9	L Lin, Lawrenceville Sch, Lawrenceville, NJ	104.5	10	S Shahrary, Manalapan HS, Englishtown, NJ
106.5	9	C Lopez, Bronx HS of Sci, Bronx, NY	104.5	10	D Vangulick, Wood-Ridge HS, Wood-Ridge, NJ
106.5	10	B Mirabelli, Packer Collegiate Institute, Brooklyn, NY	104.5	9	R Yan, Bronx HS of Sci, Bronx, NY
106.5	10	A Mirzaee, HS For Math & Sci, New York, NY	104.5	10	A Yeager, Lenape HS, Medford, NJ
106.5	9	S Nikolov, Stuyvesant HS, New York, NY	104.0	10	D An, Syosset SHS, Syosset, NY
106.5	10	M Rochester, Nichols Sch, Buffalo, NY	104.0	6	D Bieber, Home Ed. Enr. Gr., Niskayuna, NY
106.5	10	S Ruotsi, Nichols Sch, Buffalo, NY	104.0	9	N Chheda, Great Neck South HS, Great Neck, NY
106.5	10	D Svidzinski, Brooklyn Tec HS, Brooklyn, NY	104.0	10	A Ferraro, Ridgewood HS, Ridgewood, NJ
106.5	10	S Tanwanteng, Montville HS, Montville, NJ	104.0	10	B Harrison, Half Hollow Hills HS-W, Dix Hills, NY
106.5	9	B Wiener, Hastings HS, Hastings-On-Hudson, NY	104.0	9	G Hotz, Acad. Adv. Sci & Tec, Hackensack, NJ
106.5	10	L Xue, Bronx HS of Sci, Bronx, NY	104.0	9	Z Kevin, Stuyvesant HS, New York, NY
106.5	9	P Yeh, Holmdel HS, Holmdel, NJ	104.0	9	H Kim, Acad. Adv. Sci & Tec, Hackensack, NJ
106.0	10	K Liew, Bronx HS of Sci, Bronx, NY	104.0	10	P Kim, Montville HS, Montville, NJ
106.0	10	A Matier, Lansing HS, Lansing, NY	104.0	10	J Lasky, John Jay SHS, Hopewell Junc., NY
106.0	9	S Yuen, Syosset SHS, Syosset, NY	104.0	10	A Lee, Montville HS, Montville, NJ
105.5	10	A Best, Nichols Sch, Buffalo, NY	104.0	10	J Lee, N. Valley Reg Old Tappan HS, Old Tappan, NJ
105.5	9	J Boos, Montville HS, Montville, NJ	104.0	10	Z Lee, N. Valley Reg Old Tappan HS, Old Tappan, NJ
105.5	10	G Chen, Bronx HS of Sci, Bronx, NY	104.0	9	C Macco, Cold Spring Harbor HS, Cold Spring Harbor, NY
105.5	9	J Chu, Holmdel HS, Holmdel, NJ	104.0	9	M Madden, Manhasset HS, Manhasset, NY
105.5	10	T Cole, Franklin D Roosevelt HS, Hyde Park, NY	104.0	10	D Malajian, Northern Valley Reg. HS, Demarest, NJ
105.5	10	J Corry, Middlesex Co Acad Sci Math, Edison, NJ	104.0	10	G Sirow, Syosset-SHS, Syosset, NY
105.5	10	C Douds, Nichols Sch, Buffalo, NY	104.0	10	E Smith, Scotia-Glenville HS, Scotia, NY
105.5	10	N Eng, John Jay SHS, Hopewell Junc., NY	104.0	10	C Solid Um, Manalapan HS, Englishtown, NJ
105.5	10	K Go, Montville HS, Montville, NJ	104.0	9	T Sun, Acad. Adv. Sci & Tec, Hackensack, NJ
105.5	10	D Golann, Horace Mann MS, Riverdale, NY	104.0	9	H Tam, Stuyvesant HS, New York, NY
105.5	10	B Gordon, Byram Hills HS, Armonk, NY	104.0	9	J Toth, The Peddie Sch, Hightstown, NJ
105.5	10	J Gordon, Scarsdale SHS, Scarsdale, NY	104.0	10	E Varol, Stuyvesant HS, New York, NY
105.5	9	B Hong, Stuyvesant HS, New York, NY	104.0	9	D Wei, Stuyvesant HS, New York, NY
105.5	9	T Islam, Bronx HS of Sci, Bronx, NY	104.0	10	E Wong, Holmdel HS, Holmdel, NJ
105.5	10	T Kahn, Scarsdale SHS, Scarsdale, NY	104.0	10	A Yee, Stuyvesant HS, New York, NY
105.5	9	A Kaplan, Acad. Adv. Sci & Tec, Hackensack, NJ	104.0	9	M Zar, Syosset SHS, Syosset, NY
105.5	9	J Kim, Acad. Adv. Sci & Tec, Hackensack, NJ	104.0	9	J Zhao, Holmdel HS, Holmdel, NJ
105.5	10	R Klein, Montville HS, Montville, NJ	104.0	8	D Zhu, Long Isl. Sch For Gifted, Huntington Sta., NY
105.5	9	J Laine, Syosset SHS, Syosset, NY	103.5	9	C Lee, Manhasset HS, Manhasset, NY
105.5	10	J Loan, Ocean Twp HS, Oakhurst, NJ	103.5	10	M Lough, E. Syracuse-Minoa Cn'l HS, E. Syracuse, NY
105.5	10	D Mendat, Ocean Twp HS, Oakhurst, NJ	103.5	10	N Tampakis, Tappan Zee HS, Orangeburg, NY
105.5	10	A Moominan, Middlesex Co Acad Sci Math, Edison, NJ	103.5	10	M Viswanath, Ma'Ayanot Yeshiva HS, Teaneck, NJ
105.5	9	M Panico, Ontario Cn'l J/SHS, Boiceville, NY	103.0	10	D Ahn, Acad. Adv. Sci & Tec, Hackensack, NJ
105.5	10	L Perazzo, Burnt Hills-Ballston Lake HS, Burnt Hills, NY	103.0	9	F Ali, Parsippany HS, Parsippany, NJ
105.5	10	D Robinson, Scarsdale SHS, Scarsdale, NY	103.0	10	T Au, Bernards HS, Bernardsville, NJ
105.5	10	D Robinson, Scarsdale SHS, Scarsdale, NY	103.0	9	M Berstein, Syosset SHS, Syosset, NY
105.5	10	K Sciaccia, Syosset SHS, Syosset, NY	103.0	10	B Bickerton, Manalapan HS, Englishtown, NJ
105.5	9	F Shen, Roslyn HS, Roslyn Hts, NY	103.0	A	A Chiu, Parsippany HS, Parsippany, NJ
105.5	9	R Suarez, Bronx HS of Sci, Bronx, NY	103.0	9	E Coleman, Scarsdale SHS, Scarsdale, NY
105.5	9	X Tang, Stuyvesant HS, New York, NY	103.0	10	D Collins, Nichols Sch, Buffalo, NY
105.5	10	S Yu, Brooklyn Tec HS, Brooklyn, NY	103.0	9	A Dougherty, Kingston SHS, Kingston, NY
105.0	10	T Chowdhury, Stuyvesant HS, New York, NY	103.0	10	E Finch, Ocean Twp HS, Oakhurst, NJ
105.0	9	D Chuang, Holmdel HS, Holmdel, NJ	103.0	9	R Harris, Clarkstown SHS-South, West Nyack, NY
105.0	10	D Conolly, Nichols Sch, Buffalo, NY	103.0	10	S Henderson, Scarsdale SHS, Scarsdale, NY
105.0	10	C Dizon, Manalapan HS, Englishtown, NJ	103.0	9	J Im, Northern Valley Reg. HS, Demarest, NJ
105.0	9	O Fecteau, E. Syracuse-Minoa Cn'l HS, E. Syracuse, NY	103.0	9	M Islam, HS For Math & Sci, New York, NY
105.0	9	A Gulati, Kingston SHS, Kingston, NY	103.0	9	B Lanyon, Ocean Twp HS, Oakhurst, NJ
105.0	9	Y Ma, Acad. Adv. Sci & Tec, Hackensack, NJ	103.0	10	T Lee, Northern Valley Reg. HS, Demarest, NJ
105.0	10	A Morton, Holmdel HS, Holmdel, NJ	103.0	9	M Lu, Holmdel HS, Holmdel, NJ
105.0	9	A Ngo, Brooklyn Tec HS, Brooklyn, NY	103.0	10	S Lukasiewicz, Clarkstown SHS-South, West Nyack, NY
105.0	9	E Shyr, Acad. Adv. Sci & Tec, Hackensack, NJ	103.0	9	E Mciver, Nichols Sch, Buffalo, NY
105.0	10	J Sokol, Bronx HS of Sci, Bronx, NY	103.0	10	S Noguchi, Scarsdale SHS, Scarsdale, NY
105.0	9	C Sorrentino, Middlesex Co Acad Sci Math, Edison, NJ	103.0	9	G Parublev, Long Island Luth. MS -HS, Brookville, NY
105.0	10	F Xu, Bronx HS of Sci, Bronx, NY			

Student Honor Roll AMC 10B (U. S. & Canada), Continued

103.0	10	T Quan, Ocean Twp HS, Oakhurst, NJ	101.5	9	N Shah, Middlesex Co Acad Sci Math, Edison, NJ
103.0	10	C Salzmänn, Lancaster HS, Lancaster, NY	101.5	10	I Spielman, Acad. Adv. Sci & Tec, Hackensack, NJ
103.0	8	J Sarnoff, Horace Mann MS, Riverdale, NY	101.5	10	M Tait, Bronx HS of Sci, Bronx, NY
103.0	10	G Soffer, HS For Math & Sci, New York, NY	101.5	9	C Tang Foon, Stuyvesant HS, New York, NY
103.0	9	S Subbkrishna, Scarsdale SHS, Scarsdale, NY	101.5	10	A Tsareva, Brooklyn Tec HS, Brooklyn, NY
103.0	10	L Tang, Tappan Zee HS, Orangeburg, NY	101.5	9	W Winardi, Bronx HS of Sci, Bronx, NY
103.0	9	S Ukpere, John Dewey HS, Brooklyn, NY	101.0	10	K Amundsen, Staten Isl. Technical HS, Staten Isl., NY
103.0	10	B Wilson, Ridgewood HS, Ridgewood, NJ	101.0	10	K Cheng, Queens HS Sci York Co, Jamaica, NY
103.0	10	M Wiseman, Ma'Ayanot Yeshiva HS, Teaneck, NJ	101.0	9	J Jang, George W Hewlett HS, Hewlett, NY
103.0	9	K Won G, HS For Math & Sci, New York, NY	101.0	10	D Kehl, Horace Mann MS, Riverdale, NY
103.0	10	P Wong, Middlesex Co Acad Sci Math, Edison, NJ	101.0	9	T Lawson, E. Syracuse-Minoa Cnt'l HS, E. Syracuse, NY
103.0	9	J Yen, Holmdel HS, Holmdel, NJ	101.0	10	A Leung, Staten Isl. Technical HS, Staten Isl., NY
103.0	10	P Yick, Holmdel HS, Holmdel, NJ	101.0	9	J Perrin, Ontario Cnt'l J/SHS, Boiceville, NY
102.5	10	C Bertelsen, Ridgewood HS, Ridgewood, NJ	101.0	10	S Reilly, Bernards HS, Bernardsville, NJ
102.5	10	B Bogdan, Canistus HS, Buffalo, NY	101.0	10	D Schnur, Lenape HS, Medford, NJ
102.5	10	J Greenspan, Yeshiva Univ. Sch-Boys, New York, NY	101.0	10	Vogel, Scarsdale SHS, Scarsdale, NY
102.5	10	Z Schoepflin, Harborfields HS, Greenlawn, NY	101.0	9	B Wong, HS For Math & Sci, New York, NY
102.0	10	M Adams, E. Syracuse-Minoa Cnt'l HS, E. Syracuse, NY	101.0	10	T Zielinski, Stuyvesant HS, New York, NY
102.0	9	S Atma Ri, Horace Mann MS, Riverdale, NY	100.5	10	C Abbott, White Plains HS, White Plains, NY
102.0	9	D Chang, Montville HS, Montville, NJ	100.5	10	A Gan, Acad. Adv. Sci & Tec, Hackensack, NJ
102.0	9	E Chiang, Manalapan HS, Englishtown, NJ	100.5	10	A Ayala, Ocean Twp HS, Oakhurst, NJ
102.0	10	P Dauria, Notre Dame HS, Lawrenceville, NJ	100.5	9	M Belk, Lawrenceville Sch, Lawrenceville, NJ
102.0	9	D Depodwin, Bernards HS, Bernardsville, NJ	100.5	10	K Chiou, Holmdel HS, Holmdel, NJ
102.0	10	M Forell Davi S, Packer Collegiate Institute, Brooklyn, NY	100.5	10	J Choe, Northern Valley Reg. HS, Demarest, NJ
102.0	10	D Glatt, Byram Hills HS, Armonk, NY	100.5	10	J Cohen, Roslyn HS, Roslyn Hts, NY
102.0	9	J Grossman, Byram Hills HS, Armonk, NY	100.5	9	N Datta, Clarkstown SHS-South, West Nyack, NY
102.0	8	J Indelicato, Great Neck South HS, Great Neck, NY	100.5	10	A Freddo, Manalapan HS, Englishtown, NJ
102.0	10	R Lin, Manalapan HS, Englishtown, NJ	100.5	9	J Geylin, N. Valley Reg Old Tappan HS, Old Tappan, NJ
102.0	10	A Markel, White Plains HS, White Plains, NY	100.5	10	N Gould, Scarsdale SHS, Scarsdale, NY
102.0	10	N Mattison, Byram Hills HS, Armonk, NY	100.5	10	M Heise, Scotia-Glenville HS, Scotia, NY
102.0	9	J Moy, Bronx HS of Sci, Bronx, NY	100.5	9	C Hill, Bernards HS, Bernardsville, NJ
102.0	9	M Riedman, E. Syracuse-Minoa Cnt'l HS, E. Syracuse, NY	100.5	9	S Hu, Stuyvesant HS, New York, NY
102.0	9	E Schreiber, St Anns Sch, Brooklyn, NY	100.5	9	E Ingriselli, Scarsdale SHS, Scarsdale, NY
102.0	9	D Sengupta, Bronx HS of Sci, Bronx, NY	100.5	10	N Kang, Susan E Wagner HS, Staten Isl., NY
102.0	10	J Sharma, Bronx HS of Sci, Bronx, NY	100.5	9	S Kim, Northern Valley Reg. HS, Demarest, NJ
102.0	9	C Slattery, Nyack HS, Upper Nyack, NY	100.5	9	J Kim, Acad. Adv. Sci & Tec, Hackensack, NJ
102.0	9	O Tam, Stuyvesant HS, New York, NY	100.5	9	Y Kim, Acad. Adv. Sci & Tec, Hackensack, NJ
102.0	9	N Vacante, Staten Isl. Technical HS, Staten Isl., NY	100.5	10	J Kim, Horace Mann MS, Riverdale, NY
102.0	10	N Vallerini, Ridgewood HS, Ridgewood, NJ	100.5	9	G Klansky, Bronx HS of Sci, Bronx, NY
102.0	9	L Winter, Byram Hills HS, Armonk, NY	100.5	9	D Mavreshko, Brooklyn Tec HS, Brooklyn, NY
102.0	10	J Yi, Bergen Co Tec HS, Teterboro, NJ	100.5	10	S Mazlagic, Montclair HS, Montclair, NJ
102.0	9	T Zhang, Bronx HS of Sci, Bronx, NY	100.5	9	S Nazif, Noor-Ul-Iman Sch, Monmouth Jct, NJ
101.5	9	S Breidbart, Syosset SHS, Syosset, NY	100.5	9	J Nguyen, Manalapan HS, Englishtown, NJ
101.5	9	S Dixit, Syosset SHS, Syosset, NY	100.5	7	J Och, Scarsdale SHS, Scarsdale, NY
101.5	10	T Edmonds, Princeton HS, Princeton, NJ	100.5	9	S Ovadia, Long Isl. Sch For Gifted, Huntington Sta., NY
101.5	10	J Fife, Scarsdale SHS, Scarsdale, NY	100.5	10	S Rabinowicz, Syosset SHS, Syosset, NY
101.5	10	S Krewson, Home Ed. Enr. Gr., Niskayuna, NY	100.5	10	A Shafei, Horace Mann MS, Riverdale, NY
101.5	9	B Kwan, Parsippany HS, Parsippany, NJ	100.5	10	J Stickle, Franklin D Roosevelt HS, Hyde Park, NY
101.5	9	J Lengyel, Notre Dame HS, Lawrenceville, NJ	100.5	9	C Tseng, Manalapan HS, Englishtown, NJ
101.5	10	J Mao, Stuyvesant HS, New York, NY	100.5	9	L Villaran, Lenape HS, Medford, NJ
101.5	10	P Mares, Lansing HS, Lansing, NY	100.5	9	D Wang, Acad. Adv. Sci & Tec, Hackensack, NJ
101.5	9	C Mau, Acad. Adv. Sci & Tec, Hackensack, NJ	100.5	10	S Wengrovius, Scotia-Glenville HS, Scotia, NY
101.5	10	M Mihallo, Scarsdale SHS, Scarsdale, NY	100.5	10	X Wong, Bronx HS of Sci, Bronx, NY
101.5	9	S Odonnell, Bernards HS, Bernardsville, NJ	100.5	9	N Wong, Manalapan HS, Englishtown, NJ
101.5	10	J Rogoff, Ridgewood HS, Ridgewood, NJ	100.5	9	V Wong, Stuyvesant HS, New York, NY

REGION 2

Score	Gr	Name, School, City, State	Score	Gr	Name, School, City, State
125.5	10	E. Griffin, Maret Sch, Washington, DC	122.0	10	D. Lesser, Maret Sch, Washington, DC
125.5	9	D. Lloyd, H O M E, Fayetteville, NC	120.5	8	K. Li, Takoma Park MS, Silver Spring, MD
123.0	9	J. Feng, East Chapel Hill HS, Chapel Hill, NC	120.5	8	M. Loffert, H O M E, Fayetteville, NC
123.0	9	M. He, East Chapel Hill HS, Chapel Hill, NC	119.5	9	T Busick, Arendell Parrott Acad., Kinston, NC
123.0	8	B. Lee, Takoma Park MS, Silver Spring, MD	119.5	8	Y Chen, South Charlotte MS, Charlotte, NC
123.0	10	T. Segall Shapiro, Sidwell Friends Sch, Washington, DC	119.5	9	J Crowder, Northwest Guilford HS, Greensboro, NC
123.0	9	P. Wang, The Early Col. At Guilford, Greensboro, NC	119.5	10	B Eberle, Green Hope HS, Morrisville, NC
123.0	8	C. Zou, Takoma Park MS, Silver Spring, MD	119.5	10	J Hsu, Loyola Blakefield HS, Towson, MD

Student Honor Roll AMC 10B (U. S. & Canada), Continued

119.0	10	D Kim, Commonwealth Gov's Sch, Spotsylvania, VA	109.0	8	T Huffman, Maury HS, Norfolk, VA
118.5	8	B Lu, Landon Sch, Bethesda, MD	109.0	10	A Mcdonald, Landon Sch, Bethesda, MD
118.5	8	Z Pinsky, Takoma Park MS, Silver Spring, MD	109.0	10	W Shikani, Gilman Sch, Baltimore, MD
118.0	7	A Hogge, Takoma Park MS, Silver Spring, MD	109.0	10	A Swaim, Salisbury HS, Salisbury, NC
117.0	10	D Kislovskiy, Sidwell Friends Sch, Washington, DC	109.0	7	W Transou, South Charlotte MS, Charlotte, NC
117.0	10	T Mueller, Sidwell Friends Sch, Washington, DC	108.0	9	J Lemle, Sidwell Friends Sch, Washington, DC
117.0	10	L Yao, Hurricane HS, Hurricane, WV	108.0	10	N Mace, Eastern Alamance HS, Mebane, NC
116.0	9	Chang, Madison HS, Vienna, VA	108.0	10	M Mckenna, Loyola Blakefield HS, Towson, MD
116.0	8	M Choi, Takoma Park MS, Silver Spring, MD	108.0	10	A Miller, Loyola Blakefield HS, Towson, MD
116.0	10	J Diamond, Gilman Sch, Baltimore, MD	108.0	9	E Parker, Sidwell Friends Sch, Washington, DC
116.0	8	T Dubose, Crayton MS, Columbia, SC	108.0	10	C Rawlings, Early Col. At Guilford, Greensboro, NC
116.0	10	I Gao, D W Daniel HS, Central, SC	108.0	10	G Shepherd, Northwest Guilford HS, Greensboro, NC
116.0	9	X Li, West Forsyth HS, Clemmons, NC	107.5	9	I Anderson, McLean HS, Mclean, VA
116.0	10	V Lieu, Early Col. At Guilford, Greensboro, NC	107.5	8	A Chang, Takoma Park MS, Silver Spring, MD
116.0	10	M Ohare, Grimsley HS, Greensboro, NC	107.5	8	J Choi, Takoma Park MS, Silver Spring, MD
116.0	10	J Shapio, Georgetown Day HS, Washington, DC	107.5	10	E Gillette, Hammond Sch, Columbia, SC
116.0	10	M Tipton, Arendell Parrott Acad., Kinston, NC	107.5	10	E Orlins, Sidwell Friends Sch, Washington, DC
116.0	10	R Wallwork, Georgetown Day HS, Washington, DC	107.5	10	C Retzer, Hilton Head HS, Hilton Head, SC
116.0	9	J Wang, Early Col. At Guilford, Greensboro, NC	106.5	10	T Baker, Sidwell Friends Sch, Washington, DC
115.0	8	B Chang, Takoma Park MS, Silver Spring, MD	106.5	10	H Dylan, Freeman HS, Richmond, VA
115.0	9	S Nutman, Georgetown Day HS, Washington, DC	106.5	10	D Hanks, Northwest Guilford HS, Greensboro, NC
115.0	9	D Sawchak, Govs Sch, Richmond, VA	106.5	10	J Hartnett, Madison HS, Vienna, VA
114.5	8	H Gao, Takoma Park MS, Silver Spring, MD	106.5	10	S Kim, McLean HS, Mclean, VA
114.5	9	D Kaplan, Maret Sch, Washington, DC	106.5	9	A Knowlton, Commonwealth Gov's Sch, Spotsylvania, VA
114.5	8	T Peng, Takoma Park MS, Silver Spring, MD	106.5	10	A Potter, Commonwealth Gov's Sch, Spotsylvania, VA
114.5	8	L Zhao, Takoma Park MS, Silver Spring, MD	106.5	9	H Richardson, Sidwell Friends Sch, Washington, DC
113.5	10	M Iscoe, Sidwell Friends Sch, Washington, DC	106.5	10	L Robinson, Sidwell Friends Sch, Washington, DC
113.5	10	K Kelly, Seton Sch, Manassas, VA	105.5	10	Z Abram, Sidwell Friends Sch, Washington, DC
113.5	10	T Mcquiga, Early Col. At Guilford, Greensboro, NC	105.5	10	T Burnett Millage, E A Laney HS, Wilmington, NC
113.5	9	A Nguyen, Alice Deal JHS, Washington, DC	105.5	9	W Chapman, Arendell Parrott Acad., Kinston, NC
113.5	10	D Noh, McLean HS, Mclean, VA	105.5	10	K Fabian, Owings Mills HS, Owings Mills, MD
113.5	9	C Oh, McLean HS, Mclean, VA	105.5	10	N Gburek, West Forsyth HS, Clemmons, NC
113.5	9	E Wickman, McLean HS, Mclean, VA	105.5	9	A Gwozdz, Hilton Head HS, Hilton Head, SC
113.5	10	A Williams, Christ Church Epis. Sch, Greenville, SC	105.5	10	S Milusheva, Sidwell Friends Sch, Washington, DC
112.5	10	M Case, Sidwell Friends Sch, Washington, DC	105.5	10	R Powers, Potomac HS, Dumfries, VA
112.5	10	S Huber, Sidwell Friends Sch, Washington, DC	105.5	7	K Rettig, H O M E, Fayetteville, NC
112.5	9	D Kim, Garrison Forest Sch, Owings Mills, MD	105.5	9	L Stephens, Early Col. At Guilford, Greensboro, NC
112.5	8	T Podewil, Crayton MS, Columbia, SC	105.5	10	B Weynand, Hopewell HS, Huntersville, NC
112.5	10	A Shah, Atholton HS, Columbia, MD	105.5	10	L Willard, Northwest Guilford HS, Greensboro, NC
112.5	10	T Thrivini, Salisbury HS, Salisbury, NC	105.5	9	K Zimmerman, Early Col. At Guilford, Greensboro, NC
112.5	9	R Yarbrough, Ralph L. Fike HS, Wilson, NC	105.0	9	A Exum, Arendell Parrott Acad., Kinston, NC
111.5	10	E Alexander, Commonwealth Gov's Sch, Spotsylvania, VA	105.0	10	S Le, Georgetown Day HS, Washington, DC
111.5	10	G Pike, Ralph L. Fike HS, Wilson, NC	105.0	8	B Lin, Takoma Park MS, Silver Spring, MD
111.5	10	E White, Hilton Head HS, Hilton Head, SC	105.0	10	P Tourville, Early Col. At Guilford, Greensboro, NC
111.0	10	I Dasgupta, Hammond Sch, Columbia, SC	104.5	10	S Alam, McLean HS, Mclean, VA
111.0	10	W Frew, Gilman Sch, Baltimore, MD	104.5	9	C Eger, Clover Hill Math & Sci, Midlothian, VA
111.0	8	J Hatchett, Takoma Park MS, Silver Spring, MD	104.5	10	A Hardin, York Comprehensive HS, York, SC
111.0	10	H Trauger, Sidwell Friends Sch, Washington, DC	104.5	9	P Heard, Sidwell Friends Sch, Washington, DC
110.5	9	D Keller, Early Col. At Guilford, Greensboro, NC	104.5	10	S Karra, Madison HS, Vienna, VA
110.0	10	D Bertsch, McLean HS, Mclean, VA	104.5	10	J Kim, Loyola Blakefield HS, Towson, MD
110.0	10	D Bragg, Sidwell Friends Sch, Washington, DC	104.5	9	C Langley, Eastern Alamance HS, Mebane, NC
110.0	9	E Brownhill, Loyola Blakefield HS, Towson, MD	104.5	9	B Moss, Mount Tabor HS, Winston Salem, NC
110.0	10	R Cardwell, Early Col. At Guilford, Greensboro, NC	104.5	9	V Smith, Early Col. At Guilford, Greensboro, NC
110.0	9	M Chevtsova, Warwick HS, Newport News, VA	104.0	10	A Barker, Grimsley HS, Greensboro, NC
110.0	10	M Erstling, Landon Sch, Bethesda, MD	104.0	10	S Chen, McLean HS, Mclean, VA
110.0	8	W Hatchett, Takoma Park MS, Silver Spring, MD	104.0	10	A Gemmell, Landon Sch, Bethesda, MD
110.0	7	N Lim, Takoma Park MS, Silver Spring, MD	104.0	9	A Gittis, Gilman Sch, Baltimore, MD
110.0	10	C Marks, Sidwell Friends Sch, Washington, DC	104.0	9	M Hilliard, Alice Deal JHS, Washington, DC
110.0	10	J Perlis, Sidwell Friends Sch, Washington, DC	104.0	9	I Horkley, Alice Deal JHS, Washington, DC
110.0	10	M Rosen, Maret Sch, Washington, DC	104.0	10	A Moore, E. Chapel Hill HS, Chapel Hill, NC
110.0	10	T Toor, Maury HS, Norfolk, VA	104.0	10	R Owings, Hammond Sch, Columbia, SC
109.0	10	J Duty, Freeman HS, Richmond, VA	104.0	10	S Sadeghian, McLean HS, Mclean, VA
109.0	8	R Grimes, Crayton MS, Columbia, SC	104.0	10	R Sears, D W Daniel HS, Central, SC
109.0	10	H Guerrier, Hopewell HS, Huntersville, NC	104.0	9	B Smith, Christ Church Epis. Sch, Greenville, SC
109.0	10	C Harwick, Salisbury HS, Salisbury, NC	104.0	10	A Sotgioufong, Washington Int'l Sch, Washington, DC
109.0	8	A Hegquist, Crayton MS, Columbia, SC	104.0	9	J Srimani, D W Daniel HS, Central, SC

Student Honor Roll AMC 10B (U. S. & Canada), Continued

104.0		M Yim, Chapel Hill HS, Chapel Hill, NC	102.0	8	M Hsu, South Charlotte MS, Charlotte, NC
103.0	7	E Chung, Takoma Park MS, Silver Spring, MD	102.0	10	T Krizan, Loyola Blakefield HS, Towson, MD
103.0	10	T Dulong Rae, Clover Hill Math & Sci, Midlothian, VA	102.0	10	M Makovi, Springbrook HS, Silver Spring, MD
103.0	9	M Frye, Alice Deal JHS, Washington, DC	102.0	9	J Ogden, Georgetown Day HS, Washington, DC
103.0	10	S Gircic, Hilton Head HS, Hilton Head, SC	102.0	10	E Sullivan, Early Col. At Guilford, Greensboro, NC
103.0	10	S Graham, Hilton Head HS, Hilton Head, SC	102.0	9	A Tsuchida, McLean HS, Mclean, VA
103.0	9	T Hall, Georgetown Day HS, Washington, DC	102.0	10	C Warwick, Atholton HS, Columbia, MD
103.0	10	A Hinnant, Ralph L. Fike HS, Wilson, NC	102.0	6	S Yan, John T Baker MS, Damascus, MD
103.0	10	C Lin, Gilman Sch, Baltimore, MD	101.5	9	W Athey Lloyd, Sidwell Friends Sch, Washington, DC
103.0	10	D Marshall, Gilman Sch, Baltimore, MD	101.5	10	N Bailey, Osbourn HS, Manassas, VA
103.0	10	M Nguyen, Green Hope HS, Morrisville, NC	101.5	9	J Blashka, Hopewell HS, Huntersville, NC
103.0	10	Paik, McLean HS, Mclean, VA	101.5	8	A Conant, Takoma Park MS, Silver Spring, MD
103.0		J Park, Garrison Forest Sch, Owings Mills, MD	101.5	9	G Goodwin, Green Hope HS, Morrisville, NC
103.0	8	M Salomon, South Charlotte MS, Charlotte, NC	101.5	10	D Kuznetsova, Sidwell Friends Sch, Washington, DC
103.0	10	J Sharpless, Sidwell Friends Sch, Washington, DC	101.5	9	H Martin, Ralph L. Fike HS, Wilson, NC
103.0	10	K Stinson, Eastern Alamance HS, Mebane, NC	101.5	10	B Pegoraro, Clover Hill Math & Sci, Midlothian, VA
103.0	9	K Tenenbaum, Sidwell Friends Sch, Washington, DC	101.0	9	A Clark, Clark HomeS, Springfield, VA
102.5	9	Z Russ, Pooleville HS, Pooleville, MD	101.0	9	T Hester, Landon Sch, Bethesda, MD
102.5	9	D Seaman, Early Col. At Guilford, Greensboro, NC	101.0	6	E Myers, Howard Co HomeS, Columbia, MD
102.5	8	C Silberholz, Takoma Park MS, Silver Spring, MD	101.0	9	C Pederson, Hilton Head HS, Hilton Head, SC
102.5	10	B Tchouros, E A Laney HS, Wilmington, NC	101.0	9	S Wilner, Sidwell Friends Sch, Washington, DC
102.0	10	N Anderson, Mount Tabor HS, Winston Salem, NC	100.5	9	T Eubank, Osbourn HS, Manassas, VA
102.0	10	R Besch, Auburn M/HS, Riner, VA	100.5	8	M Hsu, Takoma Park MS, Silver Spring, MD
102.0	10	E Billheimer, Northwest Guilford HS, Greensboro, NC	100.5	9	M Madison, Early Col. At Guilford, Greensboro, NC
102.0	10	T Burgin, Hopewell HS, Huntersville, NC	100.5	8	M Matthews, Takoma Park MS, Silver Spring, MD
102.0	8	R Chakra, South Charlotte MS, Charlotte, NC	100.5	10	K Mcpherson, Osbourn HS, Manassas, VA
102.0	10	K Chen, Early Col. At Guilford, Greensboro, NC	100.5	10	P Thakore, Springbrook HS, Silver Spring, MD
102.0	8	D Chung, H O M E, Fayetteville, NC	100.5	10	A Thomas, Clover Hill Math & Sci, Midlothian, VA
102.0	10	T Criste, Loyola Blakefield HS, Towson, MD	100.5	10	K Whitehouse, Northwest Guilford HS, Greensboro, NC
102.0	10	J Ewing, Buckhannon-Upshur HS, Buckhannon, WV	100.0		P Bang, E. Chapel Hill HS, Chapel Hill, NC
102.0	8	N Flagg, Alice Deal JHS, Washington, DC	100.0	10	D Delan, Georgetown Day HS, Washington, DC
102.0	9	D Gold, Georgetown Day HS, Washington, DC	100.0	10	B Rosenber G, Hilton Head HS, Hilton Head, SC
102.0	10	E Gold An, Georgetown Day HS, Washington, DC	100.0	10	W Shuler, York Comprehensive HS, York, SC
102.0	10	S Grego, Eastern Alamance HS, Mebane, NC			

REGION 3

Score	Gr	Name, School, City, State	Score	Gr	Name, School, City, State
125.5	9	A. Chou, Vestavia Hills HS, Vestavia Hills, AL	119.5	10	M Ingram, Nova Ctr App Res. Prof Dev, Davie, FL
125.5	9	L. Fordyce, Lawton Chiles HS, Tallahassee, FL	119.5	10	D Krause, Collins Hill HS, Suwanee, GA
125.5	9	G. Handley, Vestavia Hills HS, Vestavia Hills, AL	119.5	10	K Masuyama, Starr's Mill HS, Fayetteville, GA
125.5	9	Z. Kaliberova, Vestavia Hills HS, Vestavia Hills, AL	119.5	9	H Nasirullah, Am. Heritage Sch, Plantation, FL
125.5	10	K. Madani, Virgil Grissom HS, Huntsville, AL	119.5	10	A Olsen, Allen D Nease HS, St Augustine, FL
125.5	10	D. Martinchich, George Jenkins HS, Lakeland, FL	119.5	10	R Peckham, St Edwards Sch, Vero Beach, FL
125.5	9	S. Tchernov, Vestavia Hills HS, Vestavia Hills, AL	119.0	10	D Cheng, Chattahoochee HS, Alpharetta, GA
124.0	8	P. Cheng, Virgil Grissom HS, Huntsville, AL	118.5	9	J Luan, Vestavia Hills HS, Vestavia Hills, AL
124.0	10	A. Devabhaktuni, Stoneman Douglas HS, Parkland, FL	118.5	9	J Vettel, Gainesville HS, Gainesville, FL
124.0	10	C. Ni, Chattahoochee HS, Alpharetta, GA	118.0	10	B Hood, Seminole HS, Sanford, FL
123.0	10	T. Amy, Vero Beach HS, Vero Beach, FL	118.0	10	T Rose, Sarasota HS, Sarasota, FL
123.0	9	M. Milosevic, Vestavia Hills HS, Vestavia Hills, AL	117.0	10	A Auza, Land O'lakes HS, Land O'Lakes, FL
123.0	9	E. Wang, Virgil Grissom HS, Huntsville, AL	117.0	9	T Ou, Dunwoody HS, Dunwoody, GA
123.0	9	W. Zhang, James Rickards HS, Tallahassee, FL	117.0	10	D Thompson, Allen D Nease HS, St Augustine, FL
122.0	10	L. Aponte, Bishop Moore Cath. HS, Orlando, FL	117.0	9	B Ware, Mount De Sales Acad., Macon, GA
122.0	9	K. Chou, Virgil Grissom HS, Huntsville, AL	117.0	10	J Wilkinson, Grayson HS, Loganville, GA
122.0	10	R. Foley, Brookwood HS, Snellville, GA	117.0	10	R Zhang, West Shore J/SHS, Melbourne, FL
122.0	10	C. House, Columbus HS, Columbus, GA	117.0	9	M Zhao, Am. Heritage Sch, Plantation, FL
122.0	9	A. Kamalov, Atlantic HS, Delray Beach, FL	116.0	10	B Brand, Cypress Bay HS, Weston, FL
122.0	8	C. Perera, James W Johnson MS, Jacksonville, FL	116.0	10	A Chou, Stoneman Douglas HS, Parkland, FL
122.0	9	M. Schmid, West Shore J/S HS, Melbourne, FL	116.0	10	T Curtin, Olympic Hts Comm. HS, Boca Raton, FL
120.5	9	R. Carlisle, Westminster Schs, Atlanta, GA	116.0	10	R Fahey, Stoneman Douglas HS, Parkland, FL
120.5	9	C. Hua, Seminole HS, Sanford, FL	116.0	10	M Jia, West Shore J/SHS, Melbourne, FL
120.5	9	M. Kumar, Woodward Acad., College Park, GA	116.0	10	H Liaw, Chattahoochee HS, Alpharetta, GA
120.5	9	A. Pena, Nova Ctr App Research Prof Dev, Davie, FL	116.0	10	M Pepper, James Rickards HS, Tallahassee, FL
120.5	10	P. Worth, St Edwards Sch, Vero Beach, FL	116.0	10	C Stephens, Brookwood HS, Snellville, GA
120.0	10	J. Bullock, West Shore J/S HS, Melbourne, FL	115.0	10	J Hall, Chattahoochee HS, Alpharetta, GA
119.5	9	S Ahmed, Stratford Acad., Macon, GA	115.0	10	G Murck, Collins Hill HS, Suwanee, GA
119.5	9	K Foster, Vestavia Hills HS, Vestavia Hills, AL	115.0	9	F Raman, Vestavia Hills HS, Vestavia Hills, AL
119.5	10	C Hadley, Vestavia Hills HS, Vestavia Hills, AL	115.0	9	P Satya, Vestavia Hills HS, Vestavia Hills, AL

Student Honor Roll AMC 10B (U. S. & Canada), Continued

115.0	10	A Wang, Palm Harbor U. HS (Int'l Prog), Palm Harbor, FL	109.0	9	S Chekmasova, Cypress Bay HS, Weston, FL
115.0	10	A Wang, Stoneman Douglas HS, Parkland, FL	109.0	9	L Fowler, Lincoln Park Acad., Ft Pierce, FL
114.5	10	P Bezark, Stoneman Douglas HS, Parkland, FL	109.0	9	S Golemme, Collins Hill HS, Suwanee, GA
114.5	10	J Biezunski, Vero Beach HS, Vero Beach, FL	109.0	10	M Heck, West Shore J/SHS, Melbourne, FL
114.5	10	A Fegert, Vero Beach HS, Vero Beach, FL	109.0	10	A Lansche, Chattahoochee HS, Alpharetta, GA
114.5	9	A Hess, James Rickards HS, Tallahassee, FL	109.0	10	G Menold, Riverview HS, Sarasota, FL
114.5	10	P Spurduto, Westminster Schs, Atlanta, GA	109.0	9	M Music, Math / Sci HS, Roswell, GA
114.5	10	P Trinquero, Starr's Mill HS, Fayetteville, GA	109.0	10	L Pyle, Stoneman Douglas HS, Parkland, FL
114.0	10	D Arlund, Niceville HS, Niceville, FL	109.0	9	C Regalado, Am. Heritage Sch, Plantation, FL
114.0	8	A Long, James Rickards HS, Tallahassee, FL	109.0	9	M Richardson, Booker T Washington HS, Pensacola, FL
113.5	10	S Atary, Stoneman Douglas HS, Parkland, FL	109.0	9	P Robbins, Vestavia Hills HS, Vestavia Hills, AL
113.5	9	V Bendeck, Westminster Schs, Atlanta, GA	109.0	10	T Salam, Atlantic HS, Delray Beach, FL
113.5	10	Dyer, Brookwood HS, Snellville, FL	109.0	10	M Sennett, Chattahoochee HS, Alpharetta, GA
113.5	10	S Gaglani, West Shore J/SHS, Melbourne, FL	109.0	9	K Stark, Niceville HS, Niceville, FL
113.5	10	G Hamill, Palm Harbor U. HS (Int'l Prog), Palm Harbor, FL	109.0	8	R Varghese, J W Johnson MS, Jacksonville, FL
113.5	9	J Hendon, West Point HS, Cullman, AL	108.5	10	O Alexander, Coral Gables SHS, Coral Gables, FL
113.5	10	H Im, Collins Hill HS, Suwanee, GA	108.5	9	M Holliday, Grayson HS, Loganville, GA
113.5	9	O Inamullah, Chattahoochee HS, Alpharetta, GA	108.5	10	J King, Nova Ctr App Res. Prof Dev, Davie, FL
113.5	10	M Jezierny, Atlantic HS, Delray Beach, FL	108.5	10	R Likamwa, Winter Park HS, Winter Park, FL
113.5	10	J Jones, Columbus HS, Columbus, GA	108.5	9	B Mcleod, Vestavia Hills HS, Vestavia Hills, AL
113.5	10	H Wang, Gainesville HS, Gainesville, FL	108.0	10	S Breit, Winter Park HS, Winter Park, FL
113.5	10	S Zou, Chattahoochee HS, Alpharetta, GA	108.0	10	J Enlland, Stoneman Douglas HS, Parkland, FL
112.5	10	S Berry, West Shore J/SHS, Melbourne, FL	108.0	9	D Karpenko, East Lake HS, Tarpon Springs, FL
112.5	9	N Borzym, Am. Heritage Sch, Plantation, FL	108.0	9	C Kim, Virgil Grissom HS, Huntsville, AL
112.5	10	M Chen, Virgil Grissom HS, Huntsville, AL	108.0	9	E Smith, Lincoln Park Acad., Ft Pierce, FL
112.5	10	J Chung, C W Flanagan HS, Pembroke Pines, FL	107.5	9	J Bellis, Vestavia Hills HS, Vestavia Hills, AL
112.5	10	S Duke, West Point HS, Cullman, AL	107.5	10	E Chang, James Rickards HS, Tallahassee, FL
112.5	10	A Kagioglu, J P Taravella HS, Coral Springs, FL	107.5	9	D Curren, J P Taravella HS, Coral Springs, FL
112.5	10	S Kirkwood, East Lake HS, Tarpon Springs, FL	107.5	10	J Delgado, Seminole HS, Sanford, FL
112.5	9	W Kwartin, Nova Ctr App Res. Prof Dev, Davie, FL	107.5	10	K Grace, Lincoln Park Acad., Ft Pierce, FL
112.5	8	J Parikh, J W Johnson MS, Jacksonville, FL	107.5	10	A Kulkarni, Vestavia Hills HS, Vestavia Hills, AL
112.5	10	P Rathinavelu, Cypress Bay HS, Weston, FL	107.5	10	K Milligan, East Lake HS, Tarpon Springs, FL
112.5	10	C Stranburg, Leon HS, Tallahassee, FL	107.5	10	R Murga, Land O'lakes HS, Land O'Lakes, FL
112.5	9	K Stringer, James Rickards HS, Tallahassee, FL	107.5	10	D Polk, Vero Beach HS, Vero Beach, FL
112.0	10	T Bartlett, Albertville HS, Albertville, AL	107.5	9	R Rubenstein, Stoneman Douglas HS, Parkland, FL
112.0	9	M Burcham, West Shore J/SHS, Melbourne, FL	107.5	9	K Russ, Lawton Chiles HS, Tallahassee, FL
112.0	9	J Oguntebi, Grayson HS, Loganville, GA	107.5	9	B Schwartz, Seminole HS, Sanford, FL
111.5	9	C Kulahalli, Land O'lakes HS, Land O'Lakes, FL	107.0	9	J Chuang, Virgil Grissom HS, Huntsville, AL
111.5	9	T Lilley, Virgil Grissom HS, Huntsville, AL	106.5	10	M Allende, Miramar HS, Miramar, FL
111.5	10	J Moskowitz, Stoneman Douglas HS, Parkland, FL	106.5	9	J Barnes, South Plantation HS, Plantation, FL
111.5	9	P Nicholas, Savannah Chr. Prep Sch, Savannah, GA	106.5	10	J Berg, South Plantation HS, Plantation, FL
111.5	9	T Salkeld, Cypress Bay HS, Weston, FL	106.5	10	I Copeland, Leon HS, Tallahassee, FL
111.5	8	K Vu, J W Johnson MS, Jacksonville, FL	106.5	10	L Crum, Miramar HS, Miramar, FL
111.0	9	A Ash, Starr's Mill HS, Fayetteville, GA	106.5	9	A Desai, Vestavia Hills HS, Vestavia Hills, AL
111.0	10	A Barrett, Brookwood HS, Snellville, GA	106.5	10	T Gannon, Miami Sunset SHS, Miami, FL
111.0	10	S Miles, Vero Beach HS, Vero Beach, FL	106.5	10	S James, Collins Hill HS, Suwanee, GA
111.0	10	N Ranganath, Virgil Grissom HS, Huntsville, AL	106.5	10	J Lin, Auburn HS, Auburn, AL
111.0	10	J Bricker, Lawton Chiles HS, Tallahassee, FL	106.5	9	Y Liu, Olympic Hts Comm. HS, Boca Raton, FL
111.0	10	M Cothrine, Seminole HS, Sanford, FL	106.5	10	A Mascagni, Miramar HS, Miramar, FL
110.0	10	Y Ge, Palm Harbor U. HS (Int'l Prog), Palm Harbor, FL	106.5	9	R Pandya, Lincoln Park Acad., Ft Pierce, FL
110.0	10	L Georgette, Allen D Nease HS, St Augustine, FL	106.5	9	A Pollock, Chattahoochee HS, Alpharetta, GA
110.0	10	T Grothe, Atlantic HS, Delray Beach, FL	106.5	10	M Reina, Nova Ctr App Res. Prof Dev, Davie, FL
110.0	10	N Hayden, Allen D Nease HS, St Augustine, FL	106.5	9	P Shah, Lincoln HS, Tallahassee, FL
110.0	10	E Huh, Westminster Schs, Atlanta, GA	106.5	10	J Siegelman, Vestavia Hills HS, Vestavia Hills, AL
110.0	10	S Li, Chattahoochee HS, Alpharetta, GA	106.5	10	C Simmons, Gainesville HS, Gainesville, FL
110.0	9	K Loh, Chattahoochee HS, Alpharetta, GA	106.5	10	J Tate, Grayson HS, Loganville, GA
110.0	9	M Nagarkar, Chattahoochee HS, Alpharetta, GA	106.5	10	H Tourjee, Lincoln Park Acad., Ft Pierce, FL
110.0	10	R Patel, Palm Harbor U. HS (Int'l Prog), Palm Harbor, FL	106.5	10	C Zhang, Auburn HS, Auburn, AL
110.0	10	S Powers, East Lake HS, Tarpon Springs, FL	106.0	10	H Bostick, Grayson HS, Loganville, GA
110.0	9	Y Song, Vestavia Hills HS, Vestavia Hills, AL	106.0	10	S Dolly, Leon HS, Tallahassee, FL
110.0	10	R Szemborski, Dunwoody HS, Dunwoody, GA	106.0	10	A Muthiah, Nova Ctr App Res. Prof Dev, Davie, FL
110.0	10	A Tang, Winter Park HS, Winter Park, FL	105.5	10	M Barfield, Lawton Chiles HS, Tallahassee, FL
110.0	10	S Wang, Chattahoochee HS, Alpharetta, GA	105.5	10	S Corley, West Point HS, Cullman, AL
109.0	10	B Bartels, Our Lady of Mercy Cath. HS, Fairburn, GA	105.5	9	K Desai, Chattahoochee HS, Alpharetta, GA
109.0	9	T Boggs, Collins Hill HS, Suwanee, GA	105.5	9	J Dieterle, Miami Palmetto SHS, Miami, FL
109.0	9	P Boynton, Miami Palmetto SHS, Miami, FL	105.5	10	M Emily, Starr's Mill HS, Fayetteville, GA

Student Honor Roll AMC 10B (U. S. & Canada), Continued

105.5	10	K Erickson, Allen D Nease HS, St Augustine, FL	103.0	9	A Zheng, Starr's Mill HS, Fayetteville, GA
105.5	8	B Furtick, J W Johnson MS, Jacksonville, FL	102.5	9	B Rathakrishnan, Seminole HS, Sanford, FL
105.5	9	J Hensley, Lincoln Park Acad., Ft Pierce, FL	102.5	10	M Travis, Leon HS, Tallahassee, FL
105.5	10	M House, Columbus HS, Columbus, GA	102.5	10	R Vogt, South Plantation HS, Plantation, FL
105.5	10	N James, Lawton Chiles HS, Tallahassee, FL	102.0	10	L Beard, Allen D Nease HS, St Augustine, FL
105.5	9	H Kobayashi, Vestavia Hills HS, Vestavia Hills, AL	102.0	10	C Bogard, West Point HS, Cullman, AL
105.5	10	S Li, Chattahoochee HS, Alpharetta, GA	102.0	9	T Bos, The Altamont Sch, Birmingham, AL
105.5	10	K Meler, Kubasaki HS, FPO AP	102.0	10	Casanova, Miami Sunset SHS, Miami, FL
105.5	9	S Sanders, Mount De Sales Acad., Macon, GA	102.0	10	D Crews, Allen D Nease HS, St Augustine, FL
105.5	9	C Scelsi, Stratford Acad., Macon, GA	102.0	10	J Hartman, Lincoln Park Acad., Ft Pierce, FL
105.5	10	K Timbie, Allen D Nease HS, St Augustine, FL	102.0	10	W Hickok, Auburn HS, Auburn, AL
105.5	10	T Vance, Lassiter HS, Marietta, GA	102.0	9	L Hong, Virgil Grissom HS, Huntsville, AL
105.0	10	A Fabri O, Winter Park HS, Winter Park, FL	102.0	9	M Huang, Vestavia Hills HS, Vestavia Hills, AL
105.0	10	J Iorgulescu, Atlantic HS, Delray Beach, FL	102.0	10	A Ishizu, Starr's Mill HS, Fayetteville, GA
105.0	9	A Perko, Lawton Chiles HS, Tallahassee, FL	102.0	10	C Khoshnood, Stoneman Douglas HS, Parkland, FL
105.0	10	J Reeves, Albertville HS, Albertville, AL	102.0	10	C Kreaflie, Cypress Bay HS, Weston, FL
105.0	10	A Reinstein, Nova Ctr App Res. Prof Dev, Davie, FL	102.0	9	B Landman, Dr Michael M Krop SHS, Miami, FL
105.0	10	B Yang, Vestavia Hills HS, Vestavia Hills, AL	102.0	10	S Makhani, Rockdale Co HS, Conyers, GA
104.5	9	I Bertaska, J P Taravella HS, Coral Springs, FL	102.0	10	J Middleton, Allen D Nease HS, St Augustine, FL
104.5	9	S Brownstein, Lawton Chiles HS, Tallahassee, FL	102.0	10	L Newland, Auburn HS, Auburn, AL
104.5	9	L Cartwright, Starr's Mill HS, Fayetteville, GA	102.0	10	R Re And, East Lake HS, Tarpon Springs, FL
104.5	10	S Garrett, Leon HS, Tallahassee, FL	102.0	10	M Reese, Brookwood HS, Snellville, GA
104.5	10	D Hipp, Starr's Mill HS, Fayetteville, GA	102.0	9	M Shackelford, Leon HS, Tallahassee, FL
104.5	9	W Mahoney, Riverview HS, Sarasota, FL	102.0	9	R Shaw, Lassiter HS, Marietta, GA
104.5	10	C Sheffler, Allen D Nease HS, St Augustine, FL	102.0	8	P Tran, Mount De Sales Acad., Macon, GA
104.5	10	C Sokolow, Leon HS, Tallahassee, FL	102.0	10	A Walker, Lincoln Park Acad., Ft Pierce, FL
104.5	10	E Wang, Nova Ctr App Res. Prof Dev, Davie, FL	102.0	10	M Werner, Starr's Mill HS, Fayetteville, GA
104.5	10	M Wells, Druid Hills HS, Atlanta, GA	101.5	10	C Ahnberg, Leon HS, Tallahassee, FL
104.5	10	D Wright, Collins Hill HS, Suwanee, GA	101.5	10	C Burcham, Lawton Chiles HS, Tallahassee, FL
104.0	10	R Bascle, Rockdale Co HS, Conyers, GA	101.5	8	A Butler, J W Johnson MS, Jacksonville, FL
104.0	9	J Bavlsik, Palm Harbor U. HS (Int'l Prog), Palm Harbor, FL	101.5	10	M Chiang, Collins Hill HS, Suwanee, GA
104.0	10	T Dooxsee, Leon HS, Tallahassee, FL	101.5	9	D Debruler, Chattahoochee HS, Alpharetta, GA
104.0	9	J Eggleston, St Thomas Aquinas HS, Ft Lauderdale, FL	101.5	9	R Goli, The Altamont Sch, Birmingham, AL
104.0	10	S Greiner, Starr's Mill HS, Fayetteville, GA	101.5	9	E Leichtenschlag, Coral Springs HS, Coral Springs, FL
104.0	10	J Johnson, Collins Hill HS, Suwanee, GA	101.5	10	M Noller, Starr's Mill HS, Fayetteville, GA
104.0	10	J Kidder, East Lake HS, Tarpon Springs, FL	101.5	9	Y Simidijski, Leon HS, Tallahassee, FL
104.0	9	D Lowry, Starr's Mill HS, Fayetteville, FL	101.5	10	C Tymms, Clearwater Cntrl Cath. HS, Clearwater, FL
104.0	10	J Matte, St Thomas Aquinas HS, Ft Lauderdale, FL	101.5	10	E West, Allen D Nease HS, St Augustine, FL
104.0	10	M Mattson, South Plantation HS, Plantation, FL	101.0	10	P Asquini, St Thomas Aquinas HS, Ft Lauderdale, FL
104.0	9	S Meyer, Nova Ctr App Res. Prof Dev, Davie, FL	101.0	10	J Hambacher, Palm Harbor U. HS (Int'l Prog), Palm Harbor, FL
104.0	10	H Pang, Nova Ctr App Res. Prof Dev, Davie, FL	101.0	10	C Kehoe Hokanson, Palm Harbor U. HS (Int'l Prog), Palm Harbor, FL
104.0	10	C Prosse R, Collins Hill HS, Suwanee, GA	101.0	9	Y Ou, Lincoln HS, Tallahassee, FL
104.0	10	V Rao, Nova Ctr App Res. Prof Dev, Davie, FL	101.0	10	K Surratt, Starr's Mill HS, Fayetteville, GA
104.0	10	S Sengupta, Vero Beach HS, Vero Beach, FL	100.5	10	A Beckwith, St Edwards Sch, Vero Beach, FL
104.0	10	B Slakman, Stoneman Douglas HS, Parkland, FL	100.5	10	J Brunone, Lassiter HS, Marietta, GA
104.0	9	W Van Nus, Collins Hill HS, Suwanee, GA	100.5	10	S Carey, Allen D Nease HS, St Augustine, FL
104.0	9	A Vaughn, Land O'lakes HS, Land O'Lakes, FL	100.5	9	J George, Collins Hill HS, Suwanee, GA
104.0	10	H Zuo, Virgil Grissom HS, Huntsville, AL	100.5	10	D Grisham, Starr's Mill HS, Fayetteville, GA
103.0	10	W Bayuk, Dillard HS, Ft Lauderdale, FL	100.5	8	B Hainline, J W Johnson MS, Jacksonville, FL
103.0	9	S Boling, Vero Beach HS, Vero Beach, FL	100.5	9	M Henriksson, St Thomas Aquinas HS, Ft Lauderdale, FL
103.0	10	B Bosso, Booker T Washington HS, Pensacola, FL	100.5	10	J Ivey, Grayson HS, Loganville, GA
103.0	10	R Bringmann, Starr's Mill HS, Fayetteville, GA	100.5	9	B Miller, Grayson HS, Loganville, GA
103.0	9	S Bronson, Miami Palmetto SHS, Miami, FL	100.5	10	A Palmer, Collins Hill HS, Suwanee, GA
103.0	10	K Budd, Land O'lakes HS, Land O'Lakes, FL	100.5	9	S Pettigrew, Chattahoochee HS, Alpharetta, GA
103.0	8	R Desai, West Shore J/SHS, Melbourne, FL	100.5	8	S Pietragiuti, J W Johnson MS, Jacksonville, FL
103.0	10	S Enumah, Brookstone Sch, Columbus, GA	100.5	10	S Saucier, Columbus HS, Columbus, GA
103.0	10	M Fang, Vanguard HS, Ocala, FL	100.5	9	J Schildmeyer, Starr's Mill HS, Fayetteville, GA
103.0	10	C Hall, Columbus HS, Columbus, GA	100.5	10	M Troutt, Chattahoochee HS, Alpharetta, GA
103.0	9	C Handall, Olympic Hts Comm. HS, Boca Raton, FL	100.5	10	S Won, Grr. Atlanta Chr. Sch, Norcross, GA
103.0	10	J Laufer, Stoneman Douglas HS, Parkland, FL	100.0	10	L Andreae, Winter Park HS, Winter Park, FL
103.0	8	Y Li, J W Johnson MS, Jacksonville, FL	100.0	10	J Caliar, West Shore J/SHS, Melbourne, FL
103.0	8	P McMahon, Lincoln Park Acad., Ft Pierce, FL	100.0	10	J D Onofrio, Land O'lakes HS, Land O'Lakes, FL
103.0	10	J Pang, Nova Ctr App Res. Prof Dev, Davie, FL	100.0	10	J Killian, The Altamont Sch, Birmingham, AL
103.0	10	R Pentecost, Starr's Mill HS, Fayetteville, GA	100.0	10	T Steinhause R, Collins Hill HS, Suwanee, GA
103.0	10	S Sharp, Starr's Mill HS, Fayetteville, GA	100.0		S Turner, The Benjamin Sch, N. Palm Beach, FL
103.0	10	R Teh, Collins Hill HS, Suwanee, GA			
103.0	10	E Truex, Hollywood Hills HS, Hollywood, FL			

Student Honor Roll AMC 10B (U. S. & Canada), Continued

REGION 4

Score	Gr	Name, School, City, State	Score	Gr	Name, School, City, State
125.5	8	A. Krishna, ICAE, Troy, MI	111.0	10	A Sage, Penn HS, Mishawaka, IN
125.5	9	A. Mahylis, Upper Arlington HS, Upper Arlington, OH	111.0	6	M Vengalil, Grosse Pointe N. HS, Grosse Pointe, MI
125.5	8	K. Mehta, Detroit Ctry Day MS, Beverly Hills, MI	110.0	10	Y Chun, Penn HS, Mishawaka, IN
125.0	9	K. Yechoor, ICAE, Troy, MI	110.0	10	E Kangas, George A. Dondero HS, Royal Oak, MI
124.0	9	E. Zhao, Terre Haute South Vigo HS, Terre Haute, IN	110.0	8	P Livesey, Detroit Ctry. Day MS, Beverly Hills, MI
123.0	10	A. Anderson, Troy HS, Troy, MI	110.0	9	M Mckay, Indian Hill HS, Cincinnati, OH
123.0	10	C. Chen, Troy HS, Troy, MI	110.0	10	D Ramjee, Indian Hill HS, Cincinnati, OH
123.0	9	B. Hou, Rochester Adams HS, Rochester Hills, MI	110.0	6	S Shinde, Honey Creek MS, Terre Haute, IN
123.0	10	N. Wang, William Mason HS, Mason, OH	110.0	9	I Tian, Cranbrook Upper Sch, Bloomfield Hills, MI
122.0	9	C. Abernathy, William Mason HS, Mason, OH	110.0	6	J Yu, ICAE, Troy, MI
122.0	9	M. Frendberg, Cranbrook Upper Sch, Bloomfield Hills, MI	110.0	8	J Zhang, ICAE, Troy, MI
122.0	10	C. Mueller, McCutcheon HS, Lafayette, IN	109.5	9	S Watkins, Centennial HS, Columbus, OH
122.0	10	M. Suna, Seven Hills Sch, Cincinnati, OH	109.0	7	C Bennett, Sycamore Sch, Indianapolis, IN
122.0	10	M. Voellmecke, Archbishop Hoban HS, Akron, OH	109.0	10	E Brizius, Signature HS, Evansville, IN
120.5	10	Y. He, Rochester Adams HS, Rochester Hills, MI	109.0	10	J Burni E, Dewitt HS, Lansing, MI
120.5	10	K. Jackson, Centennial HS, Columbus, OH	109.0	10	M Burns, Kettering Fairmont HS, Kettering, OH
120.5	9	S. Mikkilineni, Detroit Ctry Day MS, Beverly Hills, MI	109.0	10	K Chaisson, Valparaiso HS, Valparaiso, IN
120.5	9	K. Schalte, Rochester Adams HS, Rochester Hills, MI	109.0	9	J Christian, Dewitt HS, Lansing, MI
120.0	10	X. Gao, ICAE, Troy, MI	109.0	10	D Grage, William Mason HS, Mason, OH
120.0	9	P. Pannuto, Rochester Adams HS, Rochester Hills, MI	109.0	10	B Kiraly, Penn HS, Mishawaka, IN
119.5	10	A Sivaraman, Troy HS, Troy, MI	109.0	9	L Li, Indian Hill HS, Cincinnati, OH
119.5	10	B Wasmuth, Grosse Pointe N. HS, Grosse Pointe, MI	109.0	9	M Linz, Seven Hills Sch, Cincinnati, OH
119.5	9	A Werner Allen, Cranbrook Upper Sch, Bloomfield Hills, MI	109.0	9	L Marshall, Archbishop Hoban HS, Akron, OH
119.5	10	A Xie, Troy HS, Troy, MI	109.0	9	E Moore, Chr. Leadership Acad., Troy, MI
119.0	9	R Li, Hudson HS, Hudson, OH	109.0	10	P Mushenheim, Archbishop Hoban HS, Akron, OH
119.0	9	C Yu, Solon HS, Solon, OH	109.0	10	K Rigganbach, Archbishop Hoban HS, Akron, OH
118.5	10	D Mueller, Indian Hill HS, Cincinnati, OH	109.0	10	M Scherpenberg, Indian Hill HS, Cincinnati, OH
118.5	9	M Sundararajan, Penn HS, Mishawaka, IN	109.0	10	G Stein, Solon HS, Solon, OH
118.5	10	K Vander Putten, De La Salle Col. HS, Warren, MI	109.0	10	M Walz, Berea HS, Berea, OH
118.0	10	S Larue, Grosse Pointe N. HS, Grosse Pointe, MI	108.5	10	C Bennett, Penn HS, Mishawaka, IN
117.0	10	M McCormick, De La Salle Col. HS, Warren, MI	108.5	10	M Lapansie, Grosse Pointe N. HS, Grosse Pointe, MI
117.0	10	D Moeller, Lasalle HS, Cincinnati, OH	108.5	10	N Lynch, Terre Haute South Vigo HS, Terre Haute, IN
117.0	10	E Weng, Utica Center Math Sci Tec, Sterling Hts, MI	108.5	10	A Miller, Penn HS, Mishawaka, IN
116.0	10	E Blaser, Chesterton SHS, Chesterton, IN	108.0	9	D Brickey, Bexley HS, Bexley, OH
116.0	10	J Ding, Rochester Adams HS, Rochester Hills, MI	108.0	9	R Bunc Ek, Valparaiso HS, Valparaiso, IN
116.0	10	S Gett, Poland Seminary HS, Poland, OH	108.0	10	L Kanodia, Solon HS, Solon, OH
116.0	10	D Harris, Rochester Adams HS, Rochester Hills, MI	108.0	10	T Loeffelholz, Penn HS, Mishawaka, IN
116.0	9	J Koetz, Bexley HS, Bexley, OH	108.0	10	L Mcdonald, Bexley HS, Bexley, OH
116.0	10	B Makan, Archbishop Hoban HS, Akron, OH	108.0	9	B Mcdonald, Canal Winchester HS, Canal Winchester, OH
116.0	10	J Meissner, Rochester Adams HS, Rochester Hills, MI	108.0	9	B Peltier, George A. Dondero HS, Royal Oak, MI
116.0	9	M Messmer, Center Grove HS, Greenwood, IN	108.0	10	N Perry, Center Grove HS, Greenwood, IN
116.0	8	A Prasad, ICAE, Troy, MI	108.0	9	J Safran, Chesterton SHS, Chesterton, IN
116.0	8	J Wang, Lee Burneson MS, Westlake, OH	108.0	9	J Szekeley, Madison HS, Madison, OH
115.0	9	X Cui, Troy HS, Troy, MI	107.5	10	D Daykin, Archbishop Hoban HS, Akron, OH
114.5	9	A Duchi, Upper Arlington HS, Upper Arlington, OH	107.5	10	C Dixon, Yellow Springs HS, Yellow Springs, OH
114.5	10	T Kogut, Churchill HS, Livonia, MI	107.5	8	J Gorrell, Honey Creek MS, Terre Haute, IN
113.5	10	T Burnette, William Mason HS, Mason, OH	107.5	9	G Harding, Indian Hill HS, Cincinnati, OH
113.5	10	L Hansen, Dewitt HS, Lansing, MI	107.5	10	J Huang, Solon HS, Solon, OH
113.5	9	K Kupiec, Kenston HS, Chagrin Falls, OH	107.5	9	B Beinbach, Rochester Adams HS, Rochester Hills, MI
113.5	10	A Matrka, Bexley HS, Bexley, OH	107.5	9	H Lewis, Indian Hill HS, Cincinnati, OH
112.5	10	E Cummins, Rochester Adams HS, Rochester Hills, MI	107.5	9	C Parent, Shawnee HS, Lima, OH
112.5	10	H Jiang, Troy HS, Troy, MI	107.5	10	E Schlaupitz, Rochester Adams HS, Rochester Hills, MI
112.5	10	T Ro, Troy HS, Troy, MI	106.5	7	P Berkovich, Laurel Sch, Shaker Hts, OH
112.5	9	A Sohn, William Mason HS, Mason, OH	106.5	10	J Blischak, Archbishop Hoban HS, Akron, OH
112.5	9	D Yan, Rochester Adams HS, Rochester Hills, MI	106.5	9	E Bromagen, Bexley HS, Bexley, OH
111.5	10	J Bayorek, Magnificat HS, Rocky River, OH	106.5	9	M Everett, Grosse Pointe N. HS, Grosse Pointe, MI
111.5	10	T Binyon, Evansville DS, Evansville, IN	106.5	9	Y Fei, Indian Hill HS, Cincinnati, OH
111.5	9	H Lee, Rochester Adams HS, Rochester Hills, MI	106.5	10	L Meert, Penn HS, Mishawaka, IN
111.5	9	S Pattanyus, Berea HS, Berea, OH	106.5	10	A Nelson, Rochester Adams HS, Rochester Hills, MI
111.5	9	T Schleucher, Cory-Rawson HS, Rawson, OH	106.5	10	J Nussbaum, Center Grove HS, Greenwood, IN
111.0	8	H Arul, Detroit Ctry. Day MS, Beverly Hills, MI	106.5	9	S Oh, Cranbrook Upper Sch, Bloomfield Hills, MI
111.0	10	A Mehta, Indian Hill HS, Cincinnati, OH	106.5	9	K Qia N, ICAE, Troy, MI
			106.5	10	A Schnautz, Signature Sch, Evansville, IN

Student Honor Roll AMC 10B (U. S. & Canada), Continued

106.5	10	K Skolfield, Seven Hills Sch, Cincinnati, OH	103.0	7	H Yi, ICAE, Troy, MI
106.5	10	M Szyba, De La Salle Col. HS, Warren, MI	102.5	10	A Kispert, Valparaiso HS, Valparaiso, IN
106.0	8	K Bemis, Sycamore Sch, Indianapolis, IN	102.5	10	M Story, Indian Hill HS, Cincinnati, OH
106.0	10	M Stevenson, Hudson HS, Hudson, OH	102.0	9	A Bridges, Portage HS, Portage, IN
106.0	10	A Theertham, Honey Creek MS, Terre Haute, IN	102.0	9	J Carroll, Bexley HS, Bexley, OH
105.5	9	C Bearden, McCutcheon HS, Lafayette, IN	102.0	10	A Dreischerf, Chesterton SHS, Chesterton, IN
105.5	10	S Burwell, George A. Dondero HS, Royal Oak, MI	102.0	9	N Fox, Kettering Fairmont HS, Kettering, OH
105.5	9	S Galat, Penn HS, Mishawaka, IN	102.0	8	L Gliga, Laurel Sch, Shaker Hts, OH
105.5	9	S Lloyd, Archbishop Hoban HS, Akron, OH	102.0	10	J Hacker, Churchill HS, Livonia, MI
105.5	10	X Qin, Centennial HS, Columbus, OH	102.0	10	C Hodgkiss, Archbishop Hoban HS, Akron, OH
105.5	10	C Sauer, Canal Winchester HS, Canal Winchester, OH	102.0	9	C Howell, George A. Dondero HS, Royal Oak, MI
105.5	10	D Suzel, Yellow Springs HS, Yellow Springs, OH	102.0	9	M Hyde, Yellow Springs HS, Yellow Springs, OH
105.0	10	S Kehe, Chesterton SHS, Chesterton, IN	102.0	9	B Kang, William Mason HS, Mason, OH
105.0	8	T Kinnebrew, Honey Creek MS, Terre Haute, IN	102.0	10	K Kumar, Canal Winchester HS, Canal Winchester, OH
105.0	10	D Price, Francis Joseph Reitz HS, Evansville, IN	102.0	10	Y Lee, Culver Acad., Culver, IN
105.0	8	B Svenson, Detroit Ctry. Day MS, Beverly Hills, MI	102.0	9	J Logue, John Marshall HS, Cleveland, OH
104.5	7	R Davidoff, Sycamore Sch, Indianapolis, IN	102.0	10	R Meerding, Magnificat HS, Rocky River, OH
104.5	10	S Howell, Kettering Fairmont HS, Kettering, OH	102.0	9	J Orogyany, Madison HS, Madison, OH
104.5	10	N Johnson, Macomb Acad.-Arts/Scien, Armada, MI	102.0	8	D Plouffe, Grosse Pointe N. HS, Grosse Pointe, MI
104.5	10	A Larue, Cory-Rawson HS, Rawson, OH	102.0	8	J Risting, The Orchard Sch, Indianapolis, IN
104.5	10	P Schamber, McCutcheon HS, Lafayette, IN	102.0	10	S Ruthenburg, Francis Joseph Reitz HS, Evansville, IN
104.5	10	L Woosley, Benjamin Bosse HS, Evansville, IN	102.0	10	K Schultheis, Marian HS, Mishawaka, IN
104.0	7	R Bhuptani, Honey Creek MS, Terre Haute, IN	102.0	9	A Sisto, Chesterton SHS, Chesterton, IN
104.0	8	E Dou, Grosse Pointe N. HS, Grosse Pointe, MI	102.0	9	T Vogan, Chesterton SHS, Chesterton, IN
104.0	8	N Garg, Detroit Ctry. Day MS, Beverly Hills, MI	102.0	10	C Walz, Berea HS, Berea, OH
104.0	10	P Loy, De La Salle Col. HS, Warren, MI	102.0	10	B Yu, William Mason HS, Mason, OH
104.0	9	E Norton, Solon HS, Solon, OH	101.5	10	G Benson, George A. Dondero HS, Royal Oak, MI
104.0	10	M Reddy, Troy HS, Troy, MI	101.5	9	N Curhan, Jewish Acad of Metro Detroit, West Bloomfield, MI
104.0	9	C Shi, Culver Acad., Culver, IN	101.5	10	S Ewasyszyn, De La Salle Col. HS, Warren, MI
104.0	8	M Sprague, Detroit Ctry. Day MS, Beverly Hills, MI	101.5	10	K Gladstone, Solon HS, Solon, OH
104.0	10	T Treat, Penn HS, Mishawaka, IN	101.5	10	Y He, Penn HS, Mishawaka, IN
104.0	10	R Wolcott, Utica Center Math Sci Tec, Sterling Hts, MI	101.5	9	T Koenig, Culver Acad., Culver, IN
104.0	7	L Xu, ICAE, Troy, MI	101.5	10	A Sudimack, Bexley HS, Bexley, OH
103.5	8	N Huster, Sycamore Sch, Indianapolis, IN	101.5	10	J Tenbarge, Francis Joseph Reitz HS, Evansville, IN
103.0	10	W Bame, Southfield Chr. HS, Southfield, MI	101.0	10	A Barwick, Euclid HS, Euclid, OH
103.0	9	J Brehens, Lebanon SHS, Lebanon, IN	101.0	10	C Calderone, Archbishop Hoban HS, Akron, OH
103.0	10	J Brescoll, Grosse Pointe N. HS, Grosse Pointe, MI	101.0	9	J Fulton, Bexley HS, Bexley, OH
103.0	10	E Brown, Yellow Springs HS, Yellow Springs, OH	101.0	9	K Mattice, Cory-Rawson HS, Rawson, OH
103.0	10	W Chao, Upper Arlington HS, Upper Arlington, OH	101.0	10	E Mroberts, Chr. Leadership Acad., Troy, MI
103.0	8	M Chern, Lee Burneson MS, Westlake, OH	101.0	10	N Samsal, Cory-Rawson HS, Rawson, OH
103.0	10	E Clark, Laurel Sch, Shaker Hts, OH	101.0	10	D Smolinski, Utica Center Math Sci Tec, Sterling Hts, MI
103.0	10	J Hanna, Archbishop Hoban HS, Akron, OH	101.0	9	C Sponseller, Berea HS, Berea, OH
103.0	10	K Hebel, William Mason HS, Mason, OH	100.5	10	N Anderson, William Mason HS, Mason, OH
103.0	10	J Kondratko, Penn HS, Mishawaka, IN	100.5	10	J Barr, Rochester Adams HS, Rochester Hills, MI
103.0	9	M Labuda, Solon HS, Solon, OH	100.5	9	R Bender, Shawnee HS, Lima, OH
103.0	10	A Leporte, Solon HS, Solon, OH	100.5	10	L Gilman, Marian HS, Mishawaka, IN
103.0	10	M Mathew, Penn HS, Mishawaka, IN	100.5	9	V Googasian, Rochester Adams HS, Rochester Hills, MI
103.0	9	R Nimps, Shawnee HS, Lima, OH	100.5	10	R Hoffman, Solon HS, Solon, OH
103.0	8	M Polky, Honey Creek MS, Terre Haute, IN	100.5	10	K Jatkowski, Grosse Pointe N. HS, Grosse Pointe, MI
103.0	10	J Rader, Cory-Rawson HS, Rawson, OH	100.5	10	N Katsman, Solon HS, Solon, OH
103.0	9	K Tennant, Notre Dame HS, Portsmouth, OH	100.5	9	T Linton, Archbishop Hoban HS, Akron, OH
103.0	9	A Tiwari, MI	100.5	10	P Pitcha I, William Mason HS, Mason, OH
103.0	10	M Watson, Hudson HS, Hudson, OH	100.5	10	A Riley, William Mason HS, Mason, OH

REGION 5

Score	Gr	Name, School, City, State	Score	Gr	Name, School, City, State
125.5	6	M. Bunday, Eagle Crest Acad., North St Paul, MN	120.5	10	J. Pickhardt, Blake Sch-Northrup, Minneapolis, MN
125.5	10	J. Pringle, Ames HS, Ames, IA	120.5	10	D. Streur, Nicolet HS, Glendale, WI
125.5	8	N. Sharma, Jenks Freshman Acad., Jenks, OK	119.5	9	P Nguyen, Lincoln Northeast HS, Lincoln, NE
125.5	9	T. Smith, Random Lake HS, Random Lake, WI	119.5	10	S Reinhardt, Minnehaha Acad., Minneapolis, MN
125.5	9	C. Wong, West SHS, Iowa City, IA	118.5	9	A Kerulis, Norris HS, Firth, NE
123.0	10	J. Livesey, Middleton HS, Middleton, WI	117.0	10	K Dryland, John F Kennedy HS, Cedar Rapids, IA
123.0	9	A. Moore, Nicolet HS, Glendale, WI	117.0	10	C Jones, Nicolet HS, Glendale, WI
122.0	10	G. Filipek, Willmar SHS, Willmar, MN	117.0	9	M Nguyen, Classen Sch Adv. Studies, Oklahoma City, OK
122.0	9	L. Zhang, West SHS, Iowa City, IA	116.0	10	Z Coats, Northside HS, Fort Smith, AR
120.5	9	K. Krueger, Shawnee Hts SHS, Tecumseh, KS	116.0	9	J Hirschev, Middleton HS, Middleton, WI

Student Honor Roll AMC 10B (U. S. & Canada), Continued

116.0	10	D Johnson, Richardton-Taylor HS, Richardton, ND	106.5	10	B Sodd, Franklin HS, Franklin, WI
116.0		H Liu, Blake Sch-Northrup, Minneapolis, MN	106.5	10	M Surdel, Blake Sch-Northrup, Minneapolis, MN
116.0	10	E Risch, Shawnee Hts SHS, Tecumseh, KS	106.5	10	B Wendorf, Viroqua HS, Viroqua, WI
116.0	10	T Schleisman, Middleton HS, Middleton, WI	106.0	9	S Howell, Classen Sch Adv. Studies, Oklahoma City, OK
116.0	8	E Talmage, CR/Marion HomeS Ass. Prog, Cedar Rapids, IA	105.5	10	C Berglund, Jefferson SHS, Alexandria, MN
116.0	9	A Tran, Minnetonka SHS, Minnetonka, MN	105.5	9	B Byrne, Mounds Park Acad., St Paul, MN
116.0	9	B Wootten, Hopkins North JHS, Minnetonka, MN	105.5	9	D Canillas, Hopkins North JHS, Minnetonka, MN
116.0	8	L Yang, Ames HS, Ames, IA	105.5	10	M Hanall, Coon Rapids HS, Coon Rapids, MN
115.0	9	P Hlebowitsh, West SHS, Iowa City, IA	105.5	9	J Jaraalmonte, Bradford HS, Kenosha, WI
115.0	9	J Olson, Hopkins North JHS, Minnetonka, MN	105.5	9	A Karlovich, Apple Valley HS, Apple Valley, MN
115.0	9	M Pinnola, Bradford HS, Kenosha, WI	105.5	9	J Kerkinni, Apple Valley HS, Apple Valley, MN
114.5	10	C Hamm, Shawnee Hts SHS, Tecumseh, KS	105.5	9	J Lamb, Marshalltown HS, Marshalltown, IA
114.5	9	Z Kagin, Blake Sch-Northrup, Minneapolis, MN	105.5	10	J Leduc, CR/Marion HomeS Ass. Prog, Cedar Rapids, IA
114.5	8	E Knight, MN	105.5	10	M Mark, Divine Savior Holy Angels HS, Milwaukee, WI
114.5	9	W Scott, Classen Sch Adv. Studies, Oklahoma City, OK	105.5	10	H Nguyen, NE Acad. Math & Sci, Oklahoma City, OK
113.5	10	N Clement, Blue Earth Area SHS, Blue Earth, MN	105.5	10	C Procknow, Divine Savior Holy Angels HS, Milwaukee, WI
113.5	10	E Edelman, Nicolet HS, Glendale, WI	105.5	10	A Stone, Germantown HS, Germantown, WI
113.5	10	M Parton, Middleton HS, Middleton, WI	105.5	10	M Wa Tson, N. Little Rock HS - East Campus, N. Little Rock, AR
113.5	9	M Stillman, Hopkins North JHS, Minnetonka, MN	105.5	9	P Winchester, The Marshall Sch, Duluth, MN
112.5	9	K Arpin, Riley Co HS, Riley, KS	105.0	10	A Woodsmith, Minnehaha Acad., Minneapolis, MN
112.5	10	D Drehmel, Hill-Murray Sch, Maplewood, MN	104.5	9	A Fish, Coon Rapids HS, Coon Rapids, MN
112.5	10	D Hatten, Rufus King Sch Coll Bound, Milwaukee, WI	104.5	10	J Laing, Divine Savior Holy Angels HS, Milwaukee, WI
112.5	10	D Kilian, Apple Valley HS, Apple Valley, MN	104.5	10	D Murray, Blue Earth Area SHS, Blue Earth, MN
112.5	10	E Strauss, Apple Valley HS, Apple Valley, MN	104.0	9	T Huit, Thomas Jefferson HS, Council Bluffs, IA
111.5	10	T Bird, Oshkosh North HS, Oshkosh, WI	104.0	8	C Jamison, Arlington HS, Arlington, NE
111.5	9	S Kerr, Mandan HS, Mandan, ND	104.0	10	K Lindsay, Kearney HS, Kearney, NE
111.0	10	N Gallagher, Altoona HS, Altoona, WI	104.0	10	R Martin, Bettendorf HS, Bettendorf, IA
111.0	9	J Lawrence, Blake Sch-Northrup, Minneapolis, MN	104.0	10	J Mciver, Jefferson SHS, Alexandria, MN
111.0	9	B Leung, Ames HS, Ames, IA	104.0	10	E Nelson, Norris HS, Firth, NE
110.0	9	T Aubrecht, Minnetonka SHS, Minnetonka, MN	104.0	10	M Van Sistine, Oshkosh North HS, Oshkosh, WI
110.0	10	B Banks, Apple Valley HS, Apple Valley, MN	104.0	10	E Williams, O'Gorman HS, Sioux Falls, SD
110.0	10	M Dennis, Fargo North HS, Fargo, ND	103.0	10	B Anderson, Middleton HS, Middleton, WI
110.0	10	K Geppert, Eagle Crest Acad., N. St Paul, MN	103.0	9	Anderson, Minnehaha Acad., Minneapolis, MN
110.0	10	J Haschke, Madison HS, Madison, NE	103.0	10	J Biatek, Minnetonka SHS, Minnetonka, MN
110.0	9	B Ingram, Hopkins North JHS, Minnetonka, MN	103.0	9	P Holzman, The Marshall Sch, Duluth, MN
110.0	10	J Mikolajczyk, Apple Valley HS, Apple Valley, MN	103.0	8	D Lu, Ames HS, Ames, IA
110.0	9	C Phillips, Trinity JHS, Fort Smith, AR	103.0	10	A Maxson, West Luth. HS, Plymouth, MN
110.0	10	M Wheeler, CR/Marion HomeS Ass. Prog, Cedar Rapids, IA	103.0	10	S Mayo, Fargo North HS, Fargo, ND
110.0	8	S Zhang, Classen Sch Adv. Studies, Oklahoma City, OK	103.0	10	E Ognacevic, Divine Savior Holy Angels HS, Milwaukee, WI
109.0	9	A Azma, Norman HS, Norman, OK	103.0	10	J Vanlighthouse, Fargo North HS, Fargo, ND
109.0	10	D Bruce, Middleton HS, Middleton, WI	103.0	10	M Welke, Minnetonka SHS, Minnetonka, MN
109.0	10	D Case, Middleton HS, Middleton, WI	103.0	10	Z Young, Bettendorf HS, Bettendorf, IA
109.0	10	J Fleming, Jefferson SHS, Alexandria, MN	103.0		A Zach, Scotus Cnt'l Cath. HS, Columbus, NE
109.0	10	M Ginsbach, Hankinson Public Sch, Hankinson, ND	102.5	8	P Parmar, Stillwater HS, Stillwater, OK
109.0	10	A Hermansen, Apple Valley HS, Apple Valley, MN	102.0	6	A Forsberg, Minnehaha Acad., Minneapolis, MN
109.0	9	S Kodali, Blake Sch-Northrup, Minneapolis, MN	102.0	10	L Gainer, Divine Savior Holy Angels HS, Milwaukee, WI
109.0	9	M McCarthy, Hopkins North JHS, Minnetonka, MN	102.0	9	K Gordon, Blake Sch-Northrup, Minneapolis, MN
109.0	10	T Micek, Scotus Cnt'l Cath. HS, Columbus, NE	102.0	10	B Johnson, Blake Sch-Northrup, Minneapolis, MN
109.0	10	S Moser, John F Kennedy HS, Cedar Rapids, IA	102.0	10	D Koenig, Madison HS, Madison, NE
109.0	10	P Myren, Jefferson SHS, Alexandria, MN	102.0	10	N Lad, Winona SHS, Winona, MN
109.0	10	M Stevens, Nicolet HS, Glendale, WI	102.0	10	J Littler, Wichita Collegiate Sch, Wichita, KS
109.0	10	E Toso, Jefferson SHS, Alexandria, MN	102.0	10	E Mitchell, Blake Sch-Northrup, Minneapolis, MN
108.0	9	W Croll, Classen Sch Adv. Studies, Oklahoma City, OK	102.0	9	M Nelson, Trinity JHS, Fort Smith, AR
108.0	10	T McCullah, Seaman HS, Topeka, KS	102.0	10	E Odland, Apple Valley HS, Apple Valley, MN
108.0	10	A Nelson, The Marshall Sch, Duluth, MN	102.0	10	S Parker, Winona SHS, Winona, MN
108.0	9	E Via, Hopkins North JHS, Minnetonka, MN	102.0	9	P Perl, Hopkins North JHS, Minnetonka, MN
107.5	10	K Ahlquist, Jefferson SHS, Alexandria, MN	102.0	9	J Pins, Marshalltown HS, Marshalltown, IA
107.5	10	J B Rech Rs, Madison HS, Madison, NE	102.0	10	R Prasasya, Blaine HS, Blaine, MN
107.5	7	V Dolbilov, Topeka CI, Topeka, KS	102.0	10	P Raines, Mounds Park Acad., St Paul, MN
107.5	10	G Mlynarczyk, Conserve Sch, Land O'Lakes, WI	102.0	10	M Roche, Minnetonka SHS, Minnetonka, MN
106.5	6	C Eiden, Eagle Crest Acad., N. St Paul, MN	102.0	10	C Wedding, Apple Valley HS, Apple Valley, MN
106.5	10	A Eulberg, John F Kennedy HS, Cedar Rapids, IA	102.0	9	L Witzel, Madison HS, Madison, NE
106.5	8	E Hallquist, Oshkosh North HS, Oshkosh, WI	102.0	10	A Zoch, Jackson Co Cnt'l HS, Jackson, MN
106.5	10	J Haynes, Auburn HS, Auburn, NE	101.5	10	S Bolen, The Marshall Sch, Duluth, MN
106.5		M Kaufmann, Scotus Cnt'l Cath. HS, Columbus, NE	101.5	10	B Goergen, Jefferson SHS, Alexandria, MN
106.5	10	H Schlake, Norris HS, Firth, NE	101.5	10	D Logelin, Apple Valley HS, Apple Valley, MN

Student Honor Roll AMC 10B (U. S. & Canada), Continued

101.5	9	K Wiley, Hopkins North JHS, Minnetonka, MN
101.0	9	T Benson, Minnehaha Acad., Minneapolis, MN
101.0	10	C Cox, Blake Sch-Northrup, Minneapolis, MN
101.0	9	S Cutter, Waukeec SHS, Waukeec, IA
101.0	9	A Destefano, Princeton HS, Princeton, MN
101.0	9	A Eckhardt, Blue Earth Area SHS, Blue Earth, MN
101.0	9	S Grabe, Marshalltown HS, Marshalltown, IA
101.0	9	B Love, Sibley HS, Mendota Hts, MN

101.0	10	K Paron, Apple Valley HS, Apple Valley, MN
101.0	10	S Scheer, Madison HS, Madison, NE
101.0	9	K Wytenhove, Hopkins North JHS, Minnetonka, MN
100.5	9	L Aby, Blake Sch-Northrup, Minneapolis, MN
100.5	10	K Hong, Middleton HS, Middleton, WI
100.5	10	E Price, Norris HS, Firth, NE
100.5	7	L Yoon, Ames HS, Ames, IA

REGION 6

Score	Gr	Name, School, City, State
125.5	9	K. Hallock, Maine West HS, Des Plaines, IL
125.5	9	E. Nieters, Gov. French Acad., Belleville, IL
125.0	10	C. Tomlinson, Ladue Horton Watkins HS, St Louis, MO
123.0	10	K. Herrmann, Farragut HS, Knoxville, TN
123.0	10	B. Ganesan, Farragut HS, Knoxville, TN
122.0	9	S. Poikonen, Cn'l Hardin HS, Cecilia, KY
122.0	10	M. Williams Jr, Pleasure Ridge Park HS, Louisville, KY
121.5	9	T. Liu, IL
120.5	10	L. Zhao, Parkway South HS, Manchester, MO
119.5	9	A Chang, Ladue Horton Watkins HS, St Louis, MO
119.5	9	M Marshall, New Trier Twp HS, Winnetka, IL
118.0	10	A Gillespie, Ravenwood HS, Brentwood, TN
118.0	10	N Leiby, Oak Ridge HS, Oak Ridge, TN
118.0	8	S Mirski, Avery Coonley Sch, Downers Grove, IL
118.0	9	B Montet, Lincoln-Way East HS, Frankfort, IL
117.0	10	T Melcher, Baylor Sch, Chattanooga, TN
117.0	10	J Pack, Sauk Valley Comm Coll, Dixon, IL
117.0	10	M Say, Sauk Valley Comm Coll, Dixon, IL
117.0	10	J Webb, Paul G Blazer HS, Ashland, KY
116.0	10	L Delaney, Helias Interparish HS, Jefferson City, MO
116.0	10	A Dow, Collinsville HS, Collinsville, IL
116.0	9	C Geldes, St. Charles East HS, St. Charles, IL
116.0	10	N Haas, Springfield HS, Springfield, IL
116.0	10	A Herbert, Pleasure Ridge Park HS, Louisville, KY
116.0	10	D Luedtke, Glenbard East HS, Lombard, IL
116.0	8	J Ong, New Trier Twp HS, Winnetka, IL
116.0	10	R Pasque, St. Louis Priory Sch, St. Louis, MO
116.0	10	J Quam, Glenbard East HS, Lombard, IL
116.0	10	K Suen, Whitfield Sch, St. Louis, MO
116.0	10	R Sullivan, Lincoln-Way East HS, Frankfort, IL
116.0	9	T Wentz, Farragut HS, Knoxville, TN
116.0	10	F Williams, Baylor Sch, Chattanooga, TN
115.5	10	P Wheeler, Niles Twp West HS, Skokie, IL
115.0	10	C Cofer, Girls Prep. Sch, Chattanooga, TN
115.0	8	C Link, Sky Acad., Evanston, IL
115.0	10	C Mccold, Farragut HS, Knoxville, TN
115.0	10	M Michelotti, St. Charles East HS, St. Charles, IL
115.0	10	B Peek, Oak Ridge HS, Oak Ridge, TN
115.0	10	M Ruzycki, St. Louis Priory Sch, St. Louis, MO
114.5	10	K Gall, Springfield HS, Springfield, IL
114.5	10	M McMahon, Oak Ridge HS, Oak Ridge, TN
114.5	9	J Thirman, New Trier Twp HS, Winnetka, IL
114.5		J Wiltshire Gordo, New Trier Twp HS, Winnetka, IL
113.5	8	D Chun, New Trier Twp HS, Winnetka, IL
113.5	9	M Debrock, Glenbard East HS, Lombard, IL
113.5	8	C Heuman, Jewel MS, N. Aurora, IL
113.5	9	D Hu, Niles Twp West HS, Skokie, IL
113.5	10	G Sass, Oak Ridge HS, Oak Ridge, TN
112.5	10	T Chan, New Trier Twp HS, Winnetka, IL
112.5	10	J Delaney, Farragut HS, Knoxville, TN
112.5	10	B Huhmann, Helias Interparish HS, Jefferson City, MO
112.5	10	A Kunos, St. Charles North HS, St. Charles, IL
112.5	10	A Ramos, Collinsville HS, Collinsville, IL
112.5	9	H Ross, New Trier Twp HS, Winnetka, IL
112.5		T Waterman, Glendale HS, Springfield, MO

Score	Gr	Name, School, City, State
112.0	10	M Entreklin, Belleville HS East, Belleville, IL
111.5	10	J Girten, St. Charles East HS, St. Charles, IL
111.5	9	A Kelley, Helias Interparish HS, Jefferson City, MO
111.5	10	F Wheeler, Springfield HS, Springfield, IL
111.0	10	C Aigner, Lincoln-Way East HS, Frankfort, IL
111.0	10	M Bartindale, St. Charles East HS, St. Charles, IL
111.0	10	N Kravis, Maine West HS, Des Plaines, IL
110.5	10	B Higuera, Niles Twp West HS, Skokie, IL
110.0	10	J Buell, St. Louis Priory Sch, St. Louis, MO
110.0	8	P Eschenfeldt, St. Charles North HS, St. Charles, IL
110.0	10	K Kabala, St. Charles East HS, St. Charles, IL
110.0	10	J Krage, St. Charles North HS, St. Charles, IL
110.0	10	P Rogerson, New Trier Twp HS, Winnetka, IL
110.0	9	B Wegner, Lincoln-Way East HS, Frankfort, IL
110.0	9	K Werner, Glenbard East HS, Lombard, IL
109.0	10	R Boggess, Cn'l HS, Springfield, MO
109.0	8	Copeland, Jewel MS, N. Aurora, IL
109.0	10	Z Crider, Helias Interparish HS, Jefferson City, MO
109.0	9	A Elghazaly, Farragut HS, Knoxville, TN
109.0	10	S Elshourbagy, New Trier Twp HS, Winnetka, IL
109.0	10	A Kelley, William Chrisman HS, Independence, MO
109.0	10	D Macdougall, Webb Sch, Bell Buckle, TN
109.0	10	N Manneschmidt, Farragut HS, Knoxville, TN
109.0	10	E Petersen, Maine West HS, Des Plaines, IL
109.0	9	U Shukla, Farragut HS, Knoxville, TN
109.0	9	T Thurman, Belleville HS East, Belleville, IL
108.5	10	K King, Belleville HS East, Belleville, IL
108.5	9	R Rawl, Oak Ridge HS, Oak Ridge, TN
108.5	9	J Roettiger, New Trier Twp HS, Winnetka, IL
108.5	10	M Ross, Univ. Sch Nashville, Nashville, TN
108.0	10	F Mcdaniel, St. Charles North HS, St. Charles, IL
108.0	9	J Salomone, Lincoln-Way East HS, Frankfort, IL
108.0	10	L Schreckengost, New Trier Twp HS, Winnetka, IL
108.0	9	J Stewart, Baylor Sch, Chattanooga, TN
108.0		C Towery, Cn'l HS, Springfield, MO
107.5	10	M Berck, Univ. Sch Nashville, Nashville, TN
107.5	10	T Bonar, Oak Ridge HS, Oak Ridge, TN
107.5	9	G Eisenmann, Lincoln-Way East HS, Frankfort, IL
107.5	10	W Goodwin, Ravenwood HS, Brentwood, TN
107.5	10	T Kellner, Lincoln-Way East HS, Frankfort, IL
107.5	9	J Krumply, New Trier Twp HS, Winnetka, IL
107.5	10	W Li, Ravenwood HS, Brentwood, TN
107.5	10	T Macdonald, St. Louis Priory Sch, St. Louis, MO
107.5	9	D Melnick, New Trier Twp HS, Winnetka, IL
107.5	10	N Reddy, Webb Sch, Bell Buckle, TN
107.5	8	L Vlcek, Hinsdale South HS, Darien, IL
107.5	9	P Xia, New Trier Twp HS, Winnetka, IL
106.5	9	E Ammarell, St Cecilia Acad., Nashville, TN
106.5	9	S Brand, Farragut HS, Knoxville, TN
106.5	10	T Cooper, Oak Ridge HS, Oak Ridge, TN
106.5	8	E Dragic, New Trier Twp HS, Winnetka, IL
106.5	10	R Inawat, St. Louis Priory Sch, St. Louis, MO
106.5	10	J Mayberry, Farragut HS, Knoxville, TN
106.5	10	B Pelz, Glenbard East HS, Lombard, IL
106.5	10	J Pieper, Oak Ridge HS, Oak Ridge, TN

Student Honor Roll AMC 10B (U. S. & Canada), Continued

106.5	10	A Shiltz, St. Charles North HS, St. Charles, IL	103.0	9	S Sims, Lincoln-Way East HS, Frankfort, IL
106.5	10	K Skelton, St. Charles North HS, St. Charles, IL	103.0	10	S Sperling, New Trier Twp HS, Winnetka, IL
106.5	10	E Wong, Univ. Sch Nashville, Nashville, TN	103.0	10	D Stark, Paul G Blazer HS, Ashland, KY
106.0	10	S Mues, Mehville HS, St Louis, MO	103.0	10	A Steck, St. Louis Priory Sch, St. Louis, MO
105.5	9	J Apfeld, Baylor Sch, Chattanooga, TN	103.0	9	M Tirre, Comm. HS, West Chicago, IL
105.5	10	M Concannon, Farragut HS, Knoxville, TN	103.0	10	C Westerlund, Sauk Valley Comm Coll, Dixon, IL
105.5	9	M Danilova, Oak Ridge HS, Oak Ridge, TN	103.0	10	B Wright, St. Charles North HS, St. Charles, IL
105.5	10	J Dulek, Maine West HS, Des Plaines, IL	102.5	10	D Jones, St. Charles East HS, St. Charles, IL
105.5	10	B Hulbert, Lincoln-Way East HS, Frankfort, IL	102.5	10	M McCormick, Sauk Valley Comm Coll, Dixon, IL
105.5	9	S Insalaco, Lincoln-Way East HS, Frankfort, IL	102.5	9	J Phillips, Glendale HS, Springfield, MO
105.5	9	G Millener, Baylor Sch, Chattanooga, TN	102.5	9	K Than, Northside Col. Prep HS, Chicago, IL
105.5	10	L Nguyen, Oak Ridge HS, Oak Ridge, TN	102.0	10	C Baylor, Oak Ridge HS, Oak Ridge, TN
105.5	9	A Pharr, Farragut HS, Knoxville, TN	102.0		P Boyington, Girls Prep. Sch, Chattanooga, TN
105.5	10	N Reddy, Webb Sch, Bell Buckle, TN	102.0	10	J Cacciottoli, Alton SHS, Alton, IL
105.5	10	J Reese, Greenwood Lab. Sch, Springfield, MO	102.0	9	L Cusack, Niles Twp West HS, Skokie, IL
105.5	9	E Reiland, Univ. Sch Nashville, Nashville, TN	102.0	10	J Davis, Chattanooga Chr. Sch, Chattanooga, TN
105.5	9	A Robertson, St. Charles East HS, St. Charles, IL	102.0	9	B Folks, Glenbard East HS, Lombard, IL
105.5	9	A Russell, New Trier Twp HS, Winnetka, IL	102.0	9	E Gerhard, East Aurora HS, Aurora, IL
105.5	10	K Satterfield, Farragut HS, Knoxville, TN	102.0	9	W Hamilton, St Francis HS, Louisville, KY
105.5	9	T Snyder, Niles Twp West HS, Skokie, IL	102.0	9	D Lamy, Lincoln-Way East HS, Frankfort, IL
105.5	10	W Taylor, Webb Sch, Bell Buckle, TN	102.0	10	E Mckinney, Oak Ridge HS, Oak Ridge, TN
105.5	9	J Thurman, Belleville HS East, Belleville, IL	102.0	9	K Mital, Hinsdale South HS, Darien, IL
105.5	10	M Travers, St. Charles North HS, St. Charles, IL	102.0	9	J Morrison, New Trier Twp HS, Winnetka, IL
105.5	10	J Vaughan, Oak Ridge HS, Oak Ridge, TN	102.0	9	D Trainor, Comm. HS, West Chicago, IL
105.5	10	V Zander, St. Charles North HS, St. Charles, IL	102.0	10	E Van Dril, St. Charles North HS, St. Charles, IL
105.0	10	M Ali, Niles Twp West HS, Skokie, IL	102.0	10	J Wolf, Maine West HS, Des Plaines, IL
105.0	10	D Kim, Niles Twp West HS, Skokie, IL	101.5	10	L Clemens, Oak Ridge HS, Oak Ridge, TN
104.5	9	L Dannewitz, Farragut HS, Knoxville, TN	101.5	10	T Gast, St. Louis Priory Sch, St. Louis, MO
104.5	9	S Dittmer, St. Charles North HS, St. Charles, IL	101.5	10	C Gezon, New Trier Twp HS, Winnetka, IL
104.5	10	C Esch, Ozark HS, Ozark, MO	101.5	10	N Pavela, St. Charles East HS, St. Charles, IL
104.5	10	K Gutfucht, Sauk Valley Comm Coll, Dixon, IL	101.5	10	J Whittingham, Oak Ridge HS, Oak Ridge, TN
104.5	9	G Mohan, Ravenwood HS, Brentwood, TN	101.0	9	D Brown, Farragut HS, Knoxville, TN
104.5	9	L Nguyen, Oak Ridge HS, Oak Ridge, TN	101.0	9	R Follis, Webb Sch, Bell Buckle, TN
104.5	10	J St Goar, Girls Prep. Sch, Chattanooga, TN	101.0	9	L Jackson, Alton SHS, Alton, IL
104.5	9	J Wisch, Helias Interparish HS, Jefferson City, MO	101.0	10	C Jensen, Univ. Sch Nashville, Nashville, TN
104.5	10	K Woods, Alton SHS, Alton, IL	101.0	10	M Krzak, Lincoln-Way East HS, Frankfort, IL
104.0	10	J Aguera, St. Louis Priory Sch, St. Louis, MO	101.0	9	B Mulheran, Lincoln-Way East HS, Frankfort, IL
104.0	10	T Ali, Niles Twp West HS, Skokie, IL	101.0	10	J Sanning, Union HS, Biggsville, IL
104.0	9	L Barth, Girls Prep. Sch, Chattanooga, TN	101.0	10	W Terry, Oak Ridge HS, Oak Ridge, TN
104.0	9	M Charnetzki, New Trier Twp HS, Winnetka, IL	100.5	9	C Angiuli, New Trier Twp HS, Winnetka, IL
104.0	9	R Hsu, St. Charles North HS, St. Charles, IL	100.5	10	D Clark, Lincoln-Way East HS, Frankfort, IL
104.0	10	V Lorm, Niles Twp West HS, Skokie, IL	100.5	10	M Horning, Farragut HS, Knoxville, TN
104.0	10	K McMahan, Ravenwood HS, Brentwood, TN	100.5	10	L Merriman, Farragut HS, Knoxville, TN
104.0	10	D Peterson, St. Louis Priory Sch, St. Louis, MO	100.5	10	J Noh, Webb Sch, Bell Buckle, TN
104.0	10	M Roloff, St. Charles East HS, St. Charles, IL	100.5	9	J Oconnor, Helias Interparish HS, Jefferson City, MO
104.0	9	W Sutter, New Trier Twp HS, Winnetka, IL	100.5	10	E Reinart, Glendale HS, Springfield, MO
103.5	9	K England, Paul G Blazer HS, Ashland, KY	100.5	10	M Stern, Farragut HS, Knoxville, TN
103.5	10	M Petrechko, William Chrisman HS, Independence, MO	100.5	10	M Stoner, Lincoln-Way East HS, Frankfort, IL
103.0	9	R Copeland, Baylor Sch, Chattanooga, TN	100.5	9	S Strobel, St Cecilia Acad., Nashville, TN
103.0	10	M Dejesus, Glenbard East HS, Lombard, IL	100.5	10	J Targos, Niles Twp West HS, Skokie, IL
103.0	9	T Hilgard, Alton SHS, Alton, IL	100.5	10	J Thompson, St. Charles North HS, St. Charles, IL
103.0	10	K Hinkle, William Chrisman HS, Independence, MO	100.5	9	A Viotti, New Trier Twp HS, Winnetka, IL
103.0	10	R Iasiello, Farragut HS, Knoxville, TN	100.0	10	M Croghan, St. Louis Priory Sch, St. Louis, MO
103.0	9	C Kammerer, Niles Twp West HS, Skokie, IL	100.0	9	D Haas, Univ. Sch Nashville, Nashville, TN
103.0	9	Motel, Niles Twp West HS, Skokie, IL	100.0	10	A Hillis, St. Louis Priory Sch, St. Louis, MO
103.0	9	L Richardson, New Trier Twp HS, Winnetka, IL	100.0	9	C Scott, Baylor Sch, Chattanooga, TN

REGION 7

Score	Gr	Name, School, City, State	Score	Gr	Name, School, City, State
125.5	10	J. Bandera Duplant, Westfield HS, Houston, TX	119.5	7	D Guillory, Glasgow MS, Baton Rouge, LA
125.5	10	V. Patel, Westfield HS, Houston, TX	119.5	8	R Kroesch, James Tippit MS, Georgetown, TX
124.0	8	M. Harris, Hillcrest HS, Dallas, TX	119.5	10	R P Keth, Hendrickson HS, Pflugerville, TX
123.0	10	M. Oka, The Awty Int'l Sch, Houston, TX	119.5	10	N Parikh, Dunbar HS, Ft Worth, TX
122.0	10	K. Hamilton, The Awty Int'l Sch, Houston, TX	117.0	8	M Balachandran, Glasgow MS, Baton Rouge, LA
122.0	10	D. Kirsner, Mayde Creek HS, Houston, TX	117.0	10	A Wu, Hockaday Sch, Dallas, TX
120.5	9	N. Samudra, Hockaday Sch, Dallas, TX	116.0	10	F Gonzalez, Sci/Eng Mag, Twinnv, Dallas, TX
119.5	10	J Day, Hockaday Sch, Dallas, TX	116.0	10	J Lepage, Georgetown HS, Georgetown, TX

Student Honor Roll AMC 10B (U. S. & Canada), Continued

116.0	10	K Nair, Mayde Creek HS, Houston, TX	105.5	10	J Party, Trinity Sch of Midland, Midland, TX
116.0	9	A Xu, Cinco Ranch HS, Katy, TX	105.5	10	C Smith, Jersey Village HS, Houston, TX
115.5	9	H Chung, Hockaday Sch, Dallas, TX	105.5	10	J Williams, Jersey Village HS, Houston, TX
115.0	10	S Patterson, St Pius X HS, Houston, TX	105.0	9	A Hooser, Georgetown HS, Georgetown, TX
115.0	10	J Wise, Booker T Washington HS, Houston, TX	105.0	8	C Range, Douglas Benold MS, Georgetown, TX
114.5	10	N Thornton, Klein HS, Klein, TX	104.0	10	R Bhattia, Shepton H S, Plano, TX
112.5	10	C Chen, Cinco Ranch HS, Katy, TX	104.0	10	W Dowell, Salado HS, Salado, TX
112.5	10	J Hamann, Hendrickson HS, Pflugerville, TX	104.0	8	E Martin, Douglas Benold MS, Georgetown, TX
112.5	9	C Luna, Georgetown HS, Georgetown, TX	104.0	9	R Ounekeo, Westfield HS, Houston, TX
111.5	8	A Jones, James Tippit MS, Georgetown, TX	104.0	9	A Pazandak, Hockaday Sch, Dallas, TX
111.5	9	P Yan, Klein HS, Klein, TX	104.0	10	I Wojtowicz, The Awty Int'l Sch, Houston, TX
111.0	10	V Hardwick, Sci/Eng Mag, Twnvw, Dallas, TX	104.0	9	A Xu, Cinco Ranch HS, Katy, TX
111.0	10	W Ogletree, Richland SHS, N Richland Hills, TX	103.0	7	J Barrera, James Tippit MS, Georgetown, TX
110.0	10	F Aymond, Sci/Eng Mag, Twnvw, Dallas, TX	103.0	10	E Bruyere, Hockaday Sch, Dallas, TX
110.0	10	J Ellmore, Richland SHS, N Richland Hills, TX	103.0	10	A Kunjapur, Stratford HS, Houston, TX
110.0	10	R Ting, Kinkaid, Houston, TX	103.0	10	J Sallans, Epis. HS, Bellaire, TX
109.0	10	G Best, Oakridge Sch, Arlington, TX	103.0	8	J Vandivier, James Tippit MS, Georgetown, TX
109.0	10	P Cardnell, The Awty Int'l Sch, Houston, TX	102.5	9	A Tran, Epis. HS, Bellaire, TX
109.0	8	K Gupta, Glasgow MS, Baton Rouge, LA	102.0	10	J Allen, Pine Tree HS, Longview, TX
109.0	10	A Jablinski, Mayde Creek HS, Houston, TX	102.0	9	N Day, Kinkaid, Houston, TX
109.0	8	A Madani, Glasgow MS, Baton Rouge, LA	102.0	10	M Fallon, Jersey Village HS, Houston, TX
109.0	10	M Nguyen, Klein HS, Klein, TX	102.0	9	M Hancock, Salado HS, Salado, TX
108.0	9	E Panuska, Jersey Village HS, Houston, TX	102.0	10	J Hong, Stratford HS, Houston, TX
108.0	10	Stewart, Pine Tree HS, Longview, TX	102.0	10	H Kwon, Stratford HS, Houston, TX
108.0	9	D Thevalingam, Dunbar HS, Ft Worth, TX	102.0	10	L Lam, Hockaday Sch, Dallas, TX
108.0	10	T Walker, Pine Tree HS, Longview, TX	102.0	10	E Sung, Stratford HS, Houston, TX
107.5		L Chen, Shepton H S, Plano, TX	102.0	9	T Vest, Trinity Sch of Midland, Midland, TX
107.5	10	M Lin, Stratford HS, Houston, TX	101.5	8	M Dawkins, Glasgow MS, Baton Rouge, LA
107.5	8	J Rothenberg, Douglas Benold MS, Georgetown, TX	101.5	9	H Little, Stratford HS, Houston, TX
107.5	9	C Shaw, Lakehill Prep., Dallas, TX	101.5	10	T Morton, Stratford HS, Houston, TX
106.5	10	S Das, Dunbar HS, Ft Worth, TX	101.0	9	J Campbell, Hockaday Sch, Dallas, TX
106.5	9	D Gallagher, Klein HS, Klein, TX	101.0	10	S Grass, Jersey Village HS, Houston, TX
106.5	10	A Karmakar, Dunbar HS, Ft Worth, TX	101.0	10	M Lui, Stratford HS, Houston, TX
106.5	8	E Russell, Douglas Benold MS, Georgetown, TX	100.5	10	M Hughes, Trinity Sch of Midland, Midland, TX
106.5	10	S Watts, The Awty Int'l Sch, Houston, TX	100.5	9	D Kao, Shepton H S, Plano, TX
106.0	8	B Hall, Hillcrest HS, Dallas, TX	100.5	9	T Lee, Klein HS, Klein, TX
105.5	10	S Desai, Dunbar HS, Ft Worth, TX	100.0	10	C Smith Lin, The Awty Int'l Sch, Houston, TX
105.5	10	E Marley, Hockaday Sch, Dallas, TX			
105.5	9	O Nguyen, Richland SHS, N Richland Hills, TX			
105.5	10	E Obrien, Kinkaid, Houston, TX			

REGION 8

Score	Gr	Name, School, City, State	Score	Gr	Name, School, City, State
125.5	9	A. Bose, Albuquerque Acad., Albuquerque, NM	119.5	8	P Song, Lakeside Sch, Seattle, WA
125.5	10	K. Fehser, Rocky Mtn HS, Fort Collins, CO	119.5	9	R Stern, Nathan Hale HS, Seattle, WA
125.5	8	A. Livne, Lakeside Sch, Seattle, WA	119.5	8	C Turtle, Pullman HS, Pullman, WA
125.5	9	S. Zhou, Wasatch JHS, Salt Lake City, UT	118.5	8	A Carter, Wasatch JHS, Salt Lake City, UT
125.0	10	D. Ushijima, Iolani Sch, Honolulu, HI	118.5	10	J Furuta, Punahou Sch, Honolulu, HI
124.0	8	A. Chien, Chienfamily HomeS, Seattle, WA	118.5	10	A Kinney, Valley Cath. Sch, Beaverton, OR
124.0	10	E. Cooleedge, Bellevue HS, Bellevue, WA	118.5	9	J Merchant, Curtis HS, University Pl, WA
123.0	10	S. Hiramoto, Punahou Sch, Honolulu, HI	118.0	8	A Cobb, Wasatch JHS, Salt Lake City, UT
123.0	9	E. Orth, Wasatch JHS, Salt Lake City, UT	118.0	10	C Field, Punahou Sch, Honolulu, HI
122.0	10	T. Aguilo, John F Kennedy HS, Tamuning, GU	117.0	10	M Christopher, Acad - Math, Eng, Sci, Salt Lake City, UT
122.0	8	T. Borish, Lakeside Sch, Seattle, WA	117.0	7	A Gondolo, Wasatch JHS, Salt Lake City, UT
122.0	10	P. Burton, Palmer HomeSch, Palmer, AK	117.0	10	M Kamine, Punahou Sch, Honolulu, HI
122.0	9	D. Dornblaser, Sage Ridge Sch, Reno, NV	117.0	6	S Keller, Northwest Chinese Sch, Bellevue, WA
122.0	9	L. Hou, Pullman HS, Pullman, WA	117.0	9	L Parkinson, Ferndale HS, Ferndale, WA
122.0	10	T. Perry, Logan HS, Logan, UT	117.0	7	M Wu, Albuquerque Acad., Albuquerque, NM
122.0	10	T. Zane, Punahou Sch, Honolulu, HI	116.0	10	W Bailey, Punahou Sch, Honolulu, HI
121.5	8	J. Ahn, Pullman HS, Pullman, WA	116.0	10	J Chang, Bellevue HS, Bellevue, WA
121.5	8	M. Chen, Wasatch JHS, Salt Lake City, UT	116.0	8	D Clifton, Punahou Sch, Honolulu, HI
120.5	10	C. Bassett, Arapahoe HS, Littleton, CO	116.0	10	C Decker, Flathead HS, Kalispell, MT
120.5	8	R. She, Lakeside Sch, Seattle, WA	116.0	8	H Wu, Albuquerque Acad., Albuquerque, NM
119.5	10	N Chen, West HS, Salt Lake City, UT	116.0	9	D Yoo, Southridge HS, Beaverton, OR
119.5	10	D Hara, Punahou Sch, Honolulu, HI	115.5	8	M Lee, Beaverton Sch Dist, Beaverton, OR
119.5	10	A Lee, Iolani Sch, Honolulu, HI	115.5	10	D Robb, Punahou Sch, Honolulu, HI
119.5	10	A Mirzayi, Arapahoe HS, Littleton, CO	115.0	8	S Bartz, Punahou Sch, Honolulu, HI
119.5	9	K Ni, UT	115.0		C Pavelsky, West Valley HS, Fairbanks, AK

Student Honor Roll AMC 10B (U. S. & Canada), Continued

115.0	10	C Strid, Catlin Gabel Sch, Portland, OR	107.5	8	H Cho I, Beaverton Sch Dist, Beaverton, OR
115.0	9	S Towle, Catlin Gabel Sch, Portland, OR	107.5	7	C Hsu, Northwest Chinese Sch, Bellevue, WA
114.5	9	C Wood, Cn'l Cath. HS, Portland, OR	107.5	10	N Mcnew, Jefferson Acad. HS, Broomfield, CO
113.5	9	L Baker, Catlin Gabel Sch, Portland, OR	107.5	10	A Mcternan, Punahou Sch, Honolulu, HI
113.5	9	S Bohr, Valley Cath. Sch, Beaverton, OR	107.5	8	R Meyer, Beaverton Sch Dist, Beaverton, OR
113.5	10	J Hayes, Punahou Sch, Honolulu, HI	107.5	10	M Wu, Punahou Sch, Honolulu, HI
113.5	10	S Kim, J F Kennedy Mem. HS, Burien, WA	106.5	9	E Caplan, Catlin Gabel Sch, Portland, OR
113.5	10	P McKinney, Am. Fork HS, American Fork, UT	106.5	10	B Cheong, Punahou Sch, Honolulu, HI
113.5	10	M Olson, Arapahoe HS, Littleton, CO	106.5	10	S Corn Lle, Punahou Sch, Honolulu, HI
113.5	6	S Zheng, Northwest Chinese Sch, Bellevue, WA	106.5	9	C Hansen Karr, St. Mary's Acad., Portland, OR
113.0	8	Z Lei, Beaverton Sch Dist, Beaverton, OR	106.5	10	J Harano, Punahou Sch, Honolulu, HI
112.5	10	A Barnes, Iolani Sch, Honolulu, HI	106.5	9	H Helfand, St. Mary's Acad., Portland, OR
112.5	10	I Esaki, Punahou Sch, Honolulu, HI	106.5	9	X Hou, Iolani Sch, Honolulu, HI
112.5	10	S Jiang, West HS, Salt Lake City, UT	106.5	10	J Hurso, Nathan Hale HS, Seattle, WA
112.5	10	G Kondo, Punahou Sch, Honolulu, HI	106.5	10	J Jin, Iolani Sch, Honolulu, HI
112.5	10	J Lind, Ferndale HS, Ferndale, WA	106.5	10	J Johns, Am. Fork HS, American Fork, UT
112.5	10	R Mason, Nathan Hale HS, Seattle, WA	106.5	10	J Kadish, Wilson HS, Portland, OR
112.5	9	G Mayock, Ferndale HS, Ferndale, WA	106.5	8	S Kozmary, The Meadows Sch, Las Vegas, NV
112.5	9	S Ng, Punahou Sch, Honolulu, HI	106.5	10	J Lessert, Wilson HS, Portland, OR
112.5	9	Y Sagawa, Iolani Sch, Honolulu, HI	106.5	10	W Lin, West HS, Salt Lake City, UT
112.5	9	M Wang, Bellevue HS, Bellevue, WA	106.5	10	K Munger, Punahou Sch, Honolulu, HI
112.0	10	A Kim, Punahou Sch, Honolulu, HI	106.5	8	A Pollnow, Lakeside Sch, Seattle, WA
112.0	9	T McLaughlin, Wasatch JHS, Salt Lake City, UT	106.5	8	K Powers, Laredo MS, Aurora, CO
111.5	9	N Carter, Wasatch JHS, Salt Lake City, UT	106.5	10	M Schwede, Ferndale HS, Ferndale, WA
111.5	10	A Cattle, Woodinville HS, Woodinville, WA	106.5	8	P Shah, Albuquerque Acad., Albuquerque, NM
111.5	10	S Dannaway, Punahou Sch, Honolulu, HI	106.5	10	A Shimizu, Bellevue HS, Bellevue, WA
111.5	8	C Dantonio, The Meadows Sch, Las Vegas, NV	105.5	8	A Carlsen, Lakeside Sch, Seattle, WA
111.5	10	C Keady, Henry D Sheldon HS, Eugene, OR	105.5	10	F Chiou, Valley Cath. Sch, Beaverton, OR
111.5	9	R Marks, Wasatch JHS, Salt Lake City, UT	105.5	9	M Cho, West HS, Salt Lake City, UT
111.5	8	A Nguyen, Albuquerque Acad., Albuquerque, NM	105.5	10	S David, Punahou Sch, Honolulu, HI
111.5	10	A Priddis, Big Piney HS, Big Piney, WY	105.5	9	A Deeth, Wasatch JHS, Salt Lake City, UT
111.5	10	A Rossman, Woodinville HS, Woodinville, WA	105.5	10	A Gillan, Archbishop Murphy HS, Everett, WA
111.5	9	S Thorderso N, West HS, Salt Lake City, UT	105.5	9	T Goller, West HS, Salt Lake City, UT
111.0	9	A Kent, Pullman HS, Pullman, WA	105.5	8	N Kamins, Challenge Sch, Denver, CO
111.0	9	E Toyooka, Cn'l Cath. HS, Portland, OR	105.5	9	C Kersch, Wilson HS, Portland, OR
111.0	9	M Urbano, Sage Ridge Sch, Reno, NV	105.5	9	D Landis, Eldorado HS, Albuquerque, NM
110.0	9	V Agrawal, Wasatch JHS, Salt Lake City, UT	105.5	10	H Lim, Rancho HS, N. Las Vegas, NV
110.0	9	A Ahmed, Albuquerque Acad., Albuquerque, NM	105.5	10	M Lum, Punahou Sch, Honolulu, HI
110.0	10	H Arakaki, Punahou Sch, Honolulu, HI	105.5	10	V Maycumber, Flathead HS, Kalispell, MT
110.0	8	M Case, Catlin Gabel Sch, Portland, OR	105.5	10	M Sakumoto, Iolani Sch, Honolulu, HI
110.0	8	N Chellman, Sage Ridge Sch, Reno, NV	105.5	9	J Sasaoka, Palo Verde HS, Las Vegas, NV
110.0	9	J Chen, Wasatch JHS, Salt Lake City, UT	105.5	9	T Seki, Punahou Sch, Honolulu, HI
110.0	8	E Dietrich, Beaverton Sch Dist, Beaverton, OR	105.5	10	M Toymil, Homer HS, Homer, AK
110.0	10	E Fink, Punahou Sch, Honolulu, HI	105.5	9	C Wong, Punahou Sch, Honolulu, HI
110.0	9	E Horowitz, St. Mary's Acad., Portland, OR	105.5	10	B Young, Punahou Sch, Honolulu, HI
110.0	9	J Hu, Douglas Co HS, Castle Rock, CO	105.5	10	C Young, West Jordan HS, West Jordan, UT
110.0	10	D Keeler, Catlin Gabel Sch, Portland, OR	105.5	6	F Zhao, Beaverton Sch Dist, Beaverton, OR
110.0	10	B Nelson, Ferndale HS, Ferndale, WA	105.0	10	C Fox, Am. Fork HS, American Fork, UT
110.0	9	G Tang, Iolani Sch, Honolulu, HI	105.0	10	B Pavlov, Bellevue HS, Bellevue, WA
109.0	9	K H P, West Valley HS, Fairbanks, AK	105.0	8	Z Rait, Lakeside Sch, Seattle, WA
109.0	10	J Hendricks, West Jordan HS, West Jordan, UT	104.5	10	T Barth, Wilson HS, Portland, OR
109.0	8	E Loop, Beaverton Sch Dist, Beaverton, OR	104.5	9	B Bell, Wilson HS, Portland, OR
109.0	9	C Moore, Curtis HS, University Pl, WA	104.5	8	T Fritz, Wasatch JHS, Salt Lake City, UT
109.0	10	K Shepherd, Wasatch JHS, Salt Lake City, UT	104.5	10	A Guio, Big Piney HS, Big Piney, WY
109.0	10	M Yoshida, Punahou Sch, Honolulu, HI	104.5	9	R Hami On, Beaverton Sch Dist, Beaverton, OR
109.0	9	G Zen, Punahou Sch, Honolulu, HI	104.5	8	J Harrison, Beaverton Sch Dist, Beaverton, OR
108.5	10	B Cohn, Nathan Hale HS, Seattle, WA	104.5	10	B Hopkins, West Valley HS, Fairbanks, AK
108.0	9	N Baechler, Homer HS, Homer, AK	104.5	10	N Onizuka, Punahou Sch, Honolulu, HI
108.0	10	J Baguley, McKay HS, Salem, OR	104.5	9	M Wyse, St. Mary's Acad., Portland, OR
108.0	10	J Ercceg, Roosevelt HS, Portland, OR	104.0	10	J Avery, Rocky Mtn. HS, Fort Collins, CO
108.0	9	J Huckins, Triad HS, Klamath Falls, OR	104.0	8	T Brown, Imbler HS, Imbler, OR
108.0	8	A Lee, Lakeside Sch, Seattle, WA	104.0	10	J Brown, Woodinville HS, Woodinville, WA
108.0	10	N Muir, Weiser HS, Weiser, ID	104.0	7	J Chen, Beaverton Sch Dist, Beaverton, OR
108.0	9	K Philbrick, McKay HS, Salem, OR	104.0	7	J Chen, West HS, Salt Lake City, UT
107.5	10	J Ahn, Bellevue HS, Bellevue, WA	104.0	10	C Cheng, Kaiser HS, Honolulu, HI
107.5	10	R Atkinson, Iolani Sch, Honolulu, HI	104.0	9	R Derrah, Southridge HS, Beaverton, OR
107.5	10	A Berthiaume, Punahou Sch, Honolulu, HI	104.0	10	J Go To, Punahou Sch, Honolulu, HI

Student Honor Roll AMC 10B (U. S. & Canada), Continued

104.0	10	S Hachey, Eastlake HS, Sammamish, WA	102.0	9	K Evans, Wasatch JHS, Salt Lake City, UT
104.0	9	M Halvorson, Punahou Sch, Honolulu, HI	102.0	9	E Gavenus, Homer HS, Homer, AK
104.0	6	K James, Northwest Chinese Sch, Bellevue, WA	102.0	9	P Hatc H, Catlin Gabel Sch, Portland, OR
104.0	10	M Kissler, Douglas Co HS, Castle Rock, CO	102.0	10	S Huish, West Jordan HS, West Jordan, UT
104.0	10	Q Liu, Timpview HS, Provo, UT	102.0	9	J Kadowaki, Punahou Sch, Honolulu, HI
104.0	9	E Malgren, Tacoma Baptist Schs, Tacoma, WA	102.0	10	M Oldroyd, Timpview HS, Provo, UT
104.0	9	R Mun, Punahou Sch, Honolulu, HI	102.0	9	D Oshiro, Punahou Sch, Honolulu, HI
104.0	10	E Pierce, Cnt'l Cath. HS, Portland, OR	102.0	10	J Sandoval, Ferndale HS, Ferndale, WA
103.5	10	M Paschall, Jefferson Acad. HS, Broomfield, CO	102.0	10	S Seki, Punahou Sch, Honolulu, HI
103.5	8	B Purthimatagul, Beaverton Sch Dist, Beaverton, OR	102.0	10	K Thornsberry, Fergus HS, Lewistown, MT
103.0	9	R Dowers, Palo Verde HS, Las Vegas, NV	102.0	10	K Whitfield, Wilson HS, Portland, OR
103.0	9	N Goshi, Iolani Sch, Honolulu, HI	102.0	10	Y Yushkina, Bellevue HS, Bellevue, WA
103.0	7	C Knierim, Beaverton Sch Dist, Beaverton, OR	101.5	9	P Boxold, Punahou Sch, Honolulu, HI
103.0	9	M Lau, Punahou Sch, Honolulu, HI	101.5	9	R Day, Southridge HS, Beaverton, OR
103.0	8	E Lin, Beaverton Sch Dist, Beaverton, OR	101.5	8	I He, Beaverton Sch Dist, Beaverton, OR
103.0	10	C Mclarland, Wilson HS, Portland, OR	101.5	10	Hubbarr, West Jordan HS, West Jordan, UT
103.0	9	H Mcglenn, Flathead HS, Kalispell, MT	101.5	7	R Naray, Beaverton Sch Dist, Beaverton, OR
103.0	10	M Meyers, Am. Fork HS, American Fork, UT	101.5	9	K Willis, Ferndale HS, Ferndale, WA
103.0	9	S Morgan, Sage Ridge Sch, Reno, NV	101.0	10	K Bennett, Liberty SHS, Renton, WA
103.0	9	H Olson, Wilson HS, Portland, OR	101.0	10	R Corbett, Wilson HS, Portland, OR
103.0	10	J Ryan, Archbishop Murphy HS, Everett, WA	101.0	10	B Geilman, Lone Peak HS, Highland, UT
103.0		Y Tan, Iolani Sch, Honolulu, HI	101.0	9	L Gulmon, Punahou Sch, Honolulu, HI
103.0	10	T Tokuhama, Iolani Sch, Honolulu, HI	101.0	8	C Levis, Challenge Sch, Denver, CO
103.0	10	A Winn, Lathrop HS, Fairbanks, AK	101.0	9	T Li, Punahou Sch, Honolulu, HI
103.0	9	A Wooten, Nathan Hale HS, Seattle, WA	101.0	10	T Ong, Pullman HS, Pullman, WA
103.0	10	Y Yang, Iolani Sch, Honolulu, HI	101.0	10	C Shelden, Fergus HS, Lewistown, MT
103.0	10	G Young, Power HS, Power, MT	101.0	10	R Unger, Ferndale HS, Ferndale, WA
103.0	9	A Yu, Bellevue HS, Bellevue, WA	100.5	8	A Fogelson, West HS, Salt Lake City, UT
103.0	10	M Yu, McKay HS, Salem, OR	100.5	8	T Gu, Beaverton Sch Dist, Beaverton, OR
102.5	8	A Buscher, Pullman HS, Pullman, WA	100.5	9	A Ivan, Southridge HS, Beaverton, OR
102.5	9	R Ferebee, Palo Verde HS, Las Vegas, NV	100.5	8	M Kim, Southridge HS, Beaverton, OR
102.5	9	C Murray, Acad - Math, Eng, Sci, Salt Lake City, UT	100.5	9	D Ma, West Valley HS, Fairbanks, AK
102.5	8	J Selesner, The Meadows Sch, Las Vegas, NV	100.5	10	J Moore, J F Kennedy Mem. HS, Burien, WA
102.5	10	D Wu, Eastlake HS, Sammamish, WA	100.5	9	J Neill, McKay HS, Salem, OR
102.0	10	J Brimley, Cottonwood HS, Salt Lake City, UT	100.5	10	A Tanaka, Iolani Sch, Honolulu, HI
102.0		N Bugas, Beaverton Sch Dist, Beaverton, OR	100.5	10	Z Thompson, Homer HS, Homer, AK
102.0	9	A Chang, Punahou Sch, Honolulu, HI	100.5	10	N Wiz, Bellevue HS, Bellevue, WA
102.0	10	B Christin, Curtis HS, University Pl, WA	100.5	9	K Woods, Ferndale HS, Ferndale, WA
102.0	9	G Deiz, Cnt'l Cath. HS, Portland, OR	100.0	9	S Timtim, Punahou Sch, Honolulu, HI
102.0	10	A Delaney, Wilson HS, Portland, OR			

REGION 9

Score	Gr	Name, School, City, State	Score	Gr	Name, School, City, State
125.5	9	W. Lee, Henry M Gunn HS, Palo Alto, CA	119.5	10	G Howell, Edison HS, Fresno, CA
125.5	10	H. Milner, Los Altos HS, Mtn View, CA	119.5	9	J Jiang, Mtn. View HS, Mtn. View, CA
124.0	8	T. Kang, Miller MS, San Jose, CA	119.5	10	D Li U, Valencia HS, Valencia, CA
124.0	10	J. Yang, Cupertino HS, Cupertino, CA	119.5	8	A Moehle, B.A.S.I.S (Bay Area Sch Indp Study), Newark, CA
123.0	10	E. Chae, San Marino HS, San Marino, CA	119.5	10	E Takasugi, Oakwood SS, N Hollywood, CA
123.0	10	M. Child, Polytechnic Sch, Pasadena, CA	119.0	10	A Fedyk, CA
123.0		P. Goodman, Milken Comm. HS, Los Angeles, CA	119.0	10	A Marple, Los Altos HS, Mtn View, CA
123.0	10	G. Marcotte, Polytechnic Sch, Pasadena, CA	118.5	9	J Anderson, Los Altos HS, Mtn View, CA
123.0	10	J. Park, Lynbrook HS, San Jose, CA	118.5	10	P Kwong, Monta Vista HS, Cupertino, CA
123.0	10	J. Yeh, Los Altos HS, Mtn View, CA	118.5	10	K Lin, Lynbrook HS, San Jose, CA
122.0	10	D. Chu, Mtn View HS, Mtn. View, CA	118.5	10	S Liu, Oak Ridge HS, El Dorado Hills, CA
122.0	10	S. Ings, La Jolla Cryr DS, La Jolla, CA	118.0		K Anvick, Cupertino HS, Cupertino, CA
122.0	9	A. Ramsey, Del Norte HS, Crescent City, CA	118.0	8	C Fang, CA
122.0	10	R. Sommers, Piedmont HS, Piedmont, CA	117.0	10	E Bruins, Mtn. View HS, Mtn. View, CA
122.0	10	M. Zelin, Oakwood SS, N Hollywood, CA	117.0	10	D Chang, The Webb Schs, Claremont, CA
120.5	10	T. Barrett, Montgomery HS, Santa Rosa, CA	117.0	9	B Kerr, CA Acad-Math & Sci, Carson, CA
120.5	10	R. Cheng, San Marino HS, San Marino, CA	117.0	8	D Lee, Lynbrook HS, San Jose, CA
120.5	9	W. Li, Lynbrook HS, San Jose, CA	117.0	10	J Lee, Lynbrook HS, San Jose, CA
120.5	8	Y. Zheng, Lynbrook HS, San Jose, CA	117.0	9	S Pi, CA Acad-Math & Sci, Carson, CA
119.5	10	K Chen, Mtn. View HS, Mtn. View, CA	117.0	9	A Zaytseva, Zaytseva Sch, Tracy, CA
119.5	9	A Dey, The Harker Sch, San Jose, CA	117.0	10	L Zhou, Los Altos HS, Mtn View, CA
119.5	10	A Gordon, Mtn. View HS, Mtn. View, CA	116.0	10	T Bischof, Montgomery HS, Santa Rosa, CA
119.5	9	G Hirschman, La Jolla Ctry. DS, La Jolla, CA	116.0	9	K Chen, San Marino HS, San Marino, CA
119.5	10	T Hoberg, Santa Rosa HS, Santa Rosa, CA	116.0	10	G Higgins, Buckley Sch, Sherman Oaks, CA

Student Honor Roll AMC 10B (U. S. & Canada), Continued

116.0	10	P Hsieh, Westridge Sch For Girls, Pasadena, CA	110.0	10	M Maier, Ursuline HS, Santa Rosa, CA
116.0	9	P Hu, Lynbrook HS, San Jose, CA	110.0	10	K Mueller, Mtn. View HS, Mtn. View, CA
116.0	10	F Jeng, Redondo HS, Redondo Beach, CA	110.0	10	J Son, Sunny Hills HS, Fullerton, CA
116.0	10	G Lee, Sunny Hills HS, Fullerton, CA	110.0	8	P Wang, Lynbrook HS, San Jose, CA
116.0	10	T Lin, San Marino HS, San Marino, CA	109.5	8	B Duddy, Hillsdale HS, San Mateo, CA
116.0	10	B Muller, Oakwood SS, N Hollywood, CA	109.0	10	S Airapetian, Tca Arshag Dickranian Armenian, Los Angeles, CA
116.0	10	S Rengarajan, Westridge Sch For Girls, Pasadena, CA	109.0	10	S Beckerman, Oakwood SS, N Hollywood, CA
116.0	10	M Sun, The Webb Schs, Claremont, CA	109.0	10	K Chen, Rancho Bernardo HS, San Diego, CA
116.0	9	A Verma, Lynbrook HS, San Jose, CA	109.0		M Cohn, Brentwood Sch, Los Angeles, CA
116.0	10	A Yu, Sunny Hills HS, Fullerton, CA	109.0	9	H De Kleer, Mtn. View HS, Mtn. View, CA
115.5	10	H Yew, Lynbrook HS, San Jose, CA	109.0	9	M Dunn, CA Acad-Math & Sci, Carson, CA
115.0	10	I Aggarwal, Lynbrook HS, San Jose, CA	109.0	10	A Hagen, Oak Ridge HS, El Dorado Hills, CA
115.0	9	T Lazzarini, San Marino HS, San Marino, CA	109.0		D Heikal, Milken Comm. HS, Los Angeles, CA
115.0	10	M Shi, Lynbrook HS, San Jose, CA	109.0	9	D Hsu, George Washington HS, San Francisco, CA
114.5	9	Z Brady, Magnolia Sci Acad., Reseda, CA	109.0	10	J Hubbard, San Marino HS, San Marino, CA
114.5	9	E Bramston Cook, Polytec HS, Long Beach, CA	109.0	10	J Jaffe, Lincoln HS, Stockton, CA
114.5	10	R Chan, San Marino HS, San Marino, CA	109.0	9	C Kho, San Marino HS, San Marino, CA
114.5	8	A Choi, Lynbrook HS, San Jose, CA	109.0	10	J Kistner, The Webb Schs, Claremont, CA
114.5	8	K Lee, De Portola MS, Tarzana, CA	109.0	9	W Michael, Rio Am. HS, Sacramento, CA
114.5	10	G Wang, Fremont HS, Sunnyvale, CA	109.0	9	K Raghavan, Rio Am. HS, Sacramento, CA
113.5	10	A Assaf, Monta Vista HS, Cupertino, CA	109.0	8	D Sognalian, De Portola MS, Tarzana, CA
113.5	8	J Cohn, De Portola MS, Tarzana, CA	109.0	9	E Sung, San Marino HS, San Marino, CA
113.5	10	A Dehaan, Point Loma SHS, San Diego, CA	109.0	8	A Thomas, De Portola MS, Tarzana, CA
113.5	9	D Ho, Mtn. View HS, Mtn. View, CA	109.0	10	E Trotter, Campolindo HS, Moraga, CA
113.5	9	S Levin, Los Altos HS, Mtn View, CA	109.0	10	J Woo, Claremont HS, Claremont, CA
113.5	10	K Schneider, Fremont HS, Sunnyvale, CA	108.5	9	S Liu, Lynbrook HS, San Jose, CA
113.5	10	M Tsikina, Lynbrook HS, San Jose, CA	108.5	9	K Pang, CA Acad-Math & Sci, Carson, CA
113.5	10	C Xu, Cupertino HS, Cupertino, CA	108.5		J Tse, Cerritos HS, Cerritos, CA
113.0	9	L Wen, Fremont HS, Sunnyvale, CA	108.5	9	W Wheeler, Campolindo HS, Moraga, CA
112.5	9	J Chang, Monta Vista HS, Cupertino, CA	108.0	9	M Cascante, Beverly Hills HS, Beverly Hills, CA
112.5	10	S Chiao, Los Altos HS, Mtn View, CA	108.0	9	M Hanson, Oak Ridge HS, El Dorado Hills, CA
112.5	10	K Chiu, The Harker Sch, San Jose, CA	108.0	10	S Honig, Shalhever, Los Angeles, CA
112.5	8	E Cho, Beverly Hills HS, Beverly Hills, CA	108.0	10	C Lenahan, Oak Ridge HS, El Dorado Hills, CA
112.5	9	Z Dangelo, Santa Rosa HS, Santa Rosa, CA	108.0	9	D Lu, Los Altos HS, Mtn View, CA
112.5	10	E Evans, Acalanes HS, Lafayette, CA	108.0	7	S Meyer, Lincoln HS, Stockton, CA
112.5	10	M Feng, San Marino HS, San Marino, CA	108.0	10	M Oragwu, Polytec HS, Long Beach, CA
112.5	10	A Liao, San Marino HS, San Marino, CA	108.0	9	A Smargon, Francis W Parker Sch, San Diego, CA
112.5	10	E Liu, Carlmont HS, Belmont, CA	108.0	9	A Vaccaro, San Marino HS, San Marino, CA
112.5	9	S Lutfeli, The Webb Schs, Claremont, CA	108.0	9	A Wu, Acalanes HS, Lafayette, CA
112.5	9	M Malin, Montgomery HS, Santa Rosa, CA	107.5	10	P Briones, Mills HS, Millbrae, CA
112.5	10	B Rockwell, Campolindo HS, Moraga, CA	107.5	10	J Finch, Las Lomas HS, Walnut Creek, CA
112.0	10	K Douglas, Lynbrook HS, San Jose, CA	107.5	10	G Hochberg, Fremont HS, Sunnyvale, CA
112.0	8	J Feng, Lynbrook HS, San Jose, CA	107.5	10	B Lan, Valencia HS, Valencia, CA
111.5	10	M Doctors, Campolindo HS, Moraga, CA	107.5	10	P Lifland, Polytec Sch, Pasadena, CA
111.5	10	J Ellis, Las Lomas HS, Walnut Creek, CA	107.5	9	T Louie, La Jolla Ctry. DS, La Jolla, CA
111.5	9	J Hwu, San Marino HS, San Marino, CA	107.5	9	J Mcphee, Oak Ridge HS, El Dorado Hills, CA
111.5	9	S Liao, San Marino HS, San Marino, CA	107.5	9	A Pham, Polytec HS, Long Beach, CA
111.5	9	A Park, CA Acad-Math & Sci, Carson, CA	107.5	10	J Shim, Cerritos HS, Cerritos, CA
111.5	10	S Wu, San Marino HS, San Marino, CA	107.5	7	C Tang, De Portola MS, Tarzana, CA
111.0	10	Cha N, San Marino HS, San Marino, CA	107.5	10	F Valera, The Webb Schs, Claremont, CA
111.0		R Dahan, Milken Comm. HS, Los Angeles, CA	106.5	8	T Cecil, Oak Ridge HS, El Dorado Hills, CA
111.0	9	J Erickson, Las Lomas HS, Walnut Creek, CA	106.5	10	R Cerniglia, Helix HS, La Mesa, CA
111.0	9	C Liu, Homestead HS, Cupertino, CA	106.5	10	M Curiel, Campolindo HS, Moraga, CA
111.0	9	C Ouyang, Lynbrook HS, San Jose, CA	106.5	10	P Gardner Iii, Culver City SHS, Culver City, CA
111.0	10	D Ricchiazzi, San Marcos SHS, Santa Barbara, CA	106.5	10	E Hansen, Edison HS, Fresno, CA
111.0	10	A Seidl, Cupertino HS, Cupertino, CA	106.5	10	L Hsu, San Marino HS, San Marino, CA
110.0	7	A Chin, The Harker Sch, San Jose, CA	106.5	10	V Hu, Culver City SHS, Culver City, CA
110.0	10	A Choi, Sunny Hills HS, Fullerton, CA	106.5	10	B Lew, Benicia HS, Benicia, CA
110.0	9	P Fu, Lets Acad., Cupertino, CA	106.5	10	N Ram, El Toro HS, Lake Forest, CA
110.0	8	C Fu, De Portola MS, Tarzana, CA	106.5	10	J S Hn, Cerritos HS, Cerritos, CA
110.0	10	Y Hua, John Marshall Fund. Sch, Pasadena, CA	106.5	10	I Shih, San Marino HS, San Marino, CA
110.0	10	P Jain, Lynbrook HS, San Jose, CA	106.5	10	R Totari, Damien HS, La Verne, CA
110.0	7	J Jeong, De Portola MS, Tarzana, CA	106.5	9	J Wang, San Marino HS, San Marino, CA
110.0	10	R Kandasamy, Am. HS, Fremont, CA	106.5	10	J Woo, Westridge Sch For Girls, Pasadena, CA
110.0	8	A Kreimer, Lynbrook HS, San Jose, CA	106.5	10	Y Xiao, Monta Vista HS, Cupertino, CA
110.0	10	K Lau, Campolindo HS, Moraga, CA	106.5	7	E Ye, De Portola MS, Tarzana, CA
110.0	9	K Lee, Cerritos HS, Cerritos, CA	106.5	10	A Young, Campolindo HS, Moraga, CA

Student Honor Roll AMC 10B (U. S. & Canada), Continued

106.5	10	K Yu, San Marino HS, San Marino, CA	103.0	9	A Everett, Mtn. View HS, Mtn. View, CA
106.0	10	C Chen, Polytec Sch, Pasadena, CA	103.0	10	Gare, San Marino HS, San Marino, CA
106.0	9	J Park, Culver City SHS, Culver City, CA	103.0	10	E Gelston, Campolindo HS, Moraga, CA
106.0	9	P Tieu, Polytec HS, Long Beach, CA	103.0	9	C Hansen, Mtn. View HS, Mtn. View, CA
105.5	10	R Arnold, Claremont HS, Claremont, CA	103.0	10	B Hou, Colony HS, Ontario, CA
105.5	9	J Chen, Monta Vista HS, Cupertino, CA	103.0	10	C Hsu, San Marino HS, San Marino, CA
105.5	10	J Chen, San Marino HS, San Marino, CA	103.0	10	P Hwu, San Marino HS, San Marino, CA
105.5	10	S Chun, Las Lomas HS, Walnut Creek, CA	103.0	10	L Illovsky, Campolindo HS, Moraga, CA
105.5	10	A Eberly, Del Norte HS, Crescent City, CA	103.0	10	C Kao, San Marino HS, San Marino, CA
105.5	9	J Gomez, Brentwood Sch, Los Angeles, CA	103.0	10	A Kino, Las Lomas HS, Walnut Creek, CA
105.5	10	J Ho, San Marino HS, San Marino, CA	103.0	9	R Lin, San Marino HS, San Marino, CA
105.5	7	D Janatpour, Hillsdale HS, San Mateo, CA	103.0	10	J Ng, San Marino HS, San Marino, CA
105.5	8	A Kuma R, Carlmont HS, Belmont, CA	103.0	9	D Schwarz, Rio Am. HS, Sacramento, CA
105.5	10	J Kwok, Las Lomas HS, Walnut Creek, CA	103.0	10	J Shier, The Webb Schs, Claremont, CA
105.5	9	C Lam, Mtn. View HS, Mtn. View, CA	103.0	10	G Tsay, Rancho Bernardo HS, San Diego, CA
105.5	9	D Li, Rio Am. HS, Sacramento, CA	103.0	9	E Velazquez, Redondo HS, Redondo Beach, CA
105.5	10	T Pesout, Calaveras HS, San Andreas, CA	103.0	10	E Vuong, Mills HS, Millbrae, CA
105.5	10	K Peterson, Benicia HS, Benicia, CA	103.0	10	E Walworth, San Marino HS, San Marino, CA
105.5	10	S Tseng, San Marino HS, San Marino, CA	103.0	10	P Wang, Mills HS, Millbrae, CA
105.5	10	J Vizmanos, Fremont HS, Sunnyvale, CA	103.0	10	N Weng, San Diego SHS, San Diego, CA
105.5	10	K Vo, Lincoln HS, Stockton, CA	103.0	10	D Wonacott, Las Lomas HS, Walnut Creek, CA
105.5	8	A Wang, De Portola MS, Tarzana, CA	103.0	10	T Zhang, Oak Ridge HS, El Dorado Hills, CA
105.5	10	P Yen, San Marino HS, San Marino, CA	103.0	9	H Zhang, Los Altos HS, Mtn View, CA
105.5	9	M Yunge, Oak Ridge HS, El Dorado Hills, CA	102.5	10	Bhardwaj, Oak Ridge HS, El Dorado Hills, CA
105.0	9	R Cosens, Oak Ridge HS, El Dorado Hills, CA	102.5	9	A Chu, San Marino HS, San Marino, CA
105.0	10	K Dragomiretskiy, Los Altos HS, Mtn View, CA	102.5	9	M Kilner, Mtn. View HS, Mtn. View, CA
105.0	10	H Luu, San Marino HS, San Marino, CA	102.5	9	D Sheng, Am. HS, Fremont, CA
105.0	7	H Park, De Portola MS, Tarzana, CA	102.5	10	J Wiese, The Webb Schs, Claremont, CA
105.0	10	P Rai, Mtn. View HS, Mtn. View, CA	102.5	9	T Changlai, Van Nuys SHS, Van Nuys, CA
105.0	9	E Thompson, Drew Col. Prep. Sch, San Francisco, CA	102.0	10	C Eliasberg, La Jolla Ctry. DS, La Jolla, CA
105.0	10	M Ullrich, Edison HS, Fresno, CA	102.0	9	J Ey, San Marino HS, San Marino, CA
105.0	10	M Zhao, Lets Acad., Cupertino, CA	102.0	10	I Fanchiu, Mills HS, Millbrae, CA
104.5	10	J Albright, El Toro HS, Lake Forest, CA	102.0	9	J Fok, Campolindo HS, Moraga, CA
104.5	9	D Cohen, Mtn. View HS, Mtn. View, CA	102.0	9	C Gill, Mills HS, Millbrae, CA
104.5	9	M Forbes, Hillsdale HS, San Mateo, CA	102.0	9	W Ho, Am. HS, Fremont, CA
104.5	10	B Lyle, Oak Ridge HS, El Dorado Hills, CA	102.0	9	S Katz, Yeshiva Univ. Sch-Boys, Los Angeles, CA
104.5	9	S Perrin, Brentwood Sch, Los Angeles, CA	102.0	9	O Khan, The Webb Schs, Claremont, CA
104.5	10	T Su, San Marino HS, San Marino, CA	102.0	10	A Krimkevich, Am. HS, Fremont, CA
104.5	9	J Wilson, Ursuline HS, Santa Rosa, CA	102.0	10	Y Lam, The Webb Schs, Claremont, CA
104.5	9	M Wolfe, La Jolla Ctry. DS, La Jolla, CA	102.0	10	M Lazar, Montgomery HS, Santa Rosa, CA
104.0	10	S Aaturi, Monta Vista HS, Cupertino, CA	102.0	10	M Li, George Washington HS, San Francisco, CA
104.0	10	F Attrach, Mills HS, Millbrae, CA	102.0	10	O Matveeva, Lynbrook HS, San Jose, CA
104.0	10	R Betita, Mills HS, Millbrae, CA	102.0	10	A Meyers, Yeshiva Univ. Sch-Boys, Los Angeles, CA
104.0	10	M Bringham, Mtn. View HS, Mtn. View, CA	102.0	9	C Mooney, Acalanes HS, Lafayette, CA
104.0	10	A Chandramohan, San Marino HS, San Marino, CA	102.0	10	N Rosenbaum, CA Luth. HS, Wildomar, CA
104.0	10	K David Son, Lincoln HS, Stockton, CA	102.0	10	T Seymour, Montgomery HS, Santa Rosa, CA
104.0	9	N Eulau, Monta Vista HS, Cupertino, CA	102.0	10	J Tsai, San Marino HS, San Marino, CA
104.0	10	S Fi Chback, Las Lomas HS, Walnut Creek, CA	102.0	10	M Whitney, Benicia HS, Benicia, CA
104.0	9	R Fu, Lets Acad., Cupertino, CA	102.0	10	Y Zhao, John F Kennedy HS, Sacramento, CA
104.0	10	A Gale, Buckley Sch, Sherman Oaks, CA	101.5	10	M Guinon, Las Lomas HS, Walnut Creek, CA
104.0	10	M Ho, Lynbrook HS, San Jose, CA	101.5	10	P Han, Cerritos HS, Cerritos, CA
104.0	10	M Horava, Campolindo HS, Moraga, CA	101.5	9	E Han, San Marino HS, San Marino, CA
104.0	10	A Khodaverdian, Fremont HS, Sunnyvale, CA	101.5	10	K He, Rancho Bernardo HS, San Diego, CA
104.0	10	J Kim, Sunny Hills HS, Fullerton, CA	101.5	7	B Ki M, De Portola MS, Tarzana, CA
104.0	9	J Lee, CA	101.5	10	E Kobayashi, Mills HS, Millbrae, CA
104.0	8	D Lewis, De Portola MS, Tarzana, CA	101.5	10	T Seunbane, San Diego SHS, San Diego, CA
104.0	10	Y Li, Lynbrook HS, San Jose, CA	101.5	10	D Spinoso, Univ. City HS, San Diego, CA
104.0	10	J Rutz, El Dorado HS, Placerville, CA	101.5	9	J Wang, Culver City SHS, Culver City, CA
104.0	9	R Subramaniam, Am. HS, Fremont, CA	101.0	9	N Balder, Brentwood Sch, Los Angeles, CA
104.0	10	D Sun, Edison HS, Fresno, CA	101.0	10	N Batanides, Calaveras HS, San Andreas, CA
104.0	10	J Trugman, Beverly Hills HS, Beverly Hills, CA	101.0	10	C Chan, San Marino HS, San Marino, CA
104.0	8	M Yu, De Portola MS, Tarzana, CA	101.0	10	S Doiron, Colony HS, Ontario, CA
103.0	10	A Ackerman, Brentwood Sch, Los Angeles, CA	101.0	10	C Leggett, Canyon HS, Canyon Country, CA
103.0	10	T Allen, Las Lomas HS, Walnut Creek, CA	101.0	10	C Lui, Monta Vista HS, Cupertino, CA
103.0	9	M Anderson, Campolindo HS, Moraga, CA	101.0	10	C Mangosing, Helix HS, La Mesa, CA
103.0	10	M Cheah, San Marino HS, San Marino, CA	101.0	10	M Nizar, Oak Ridge HS, El Dorado Hills, CA
103.0	7	J Dearden, John Marshall Fund. Sch, Pasadena, CA	100.5	9	A Castillo, Cerritos HS, Cerritos, CA

Student Honor Roll AMC 10B (U. S. & Canada), Continued

100.5	9	W Chang, Cerritos HS, Cerritos, CA	100.5	10	K Ochiai, San Marino HS, San Marino, CA
100.5	9	A Chritton, Acalanes HS, Lafayette, CA	100.5	9	C Perry, Santa Clara HS, Santa Clara, CA
100.5	10	R Claus, El Toro HS, Lake Forest, CA	100.5	10	R Radding, Rio Am. HS, Sacramento, CA
100.5	10	C Crandon, Oakwood SS, N Hollywood, CA	100.5	10	A Sasayama, CA Acad-Math & Sci, Carson, CA
100.5	10	A Gilgur, Fremont HS, Sunnyvale, CA	100.5	8	B Saund, Carlmont HS, Belmont, CA
100.5	10	N Gipson, San Diego SHS, San Diego, CA	100.5	10	S Ticau, Lynbrook HS, San Jose, CA
100.5	8	J Gonzalez, De Portola MS, Tarzana, CA	100.5	10	M White, Mtn. Vista HS, Mtn. View, CA
100.5	10	M Huang, Beverly Hills HS, Beverly Hills, CA	100.0	9	X Bao, Monta Vista HS, Cupertino, CA
100.5		C Jung, San Marino HS, San Marino, CA	100.0	10	J Friedman, La Jolla Ctry. DS, La Jolla, CA
100.5	9	T Lane, The Webb Schs, Claremont, CA	100.0	7	C Kolner, Campolindo HS, Moraga, CA
100.5	10	K Mckenna, El Toro HS, Lake Forest, CA	100.0	10	W Zheng, San Marino HS, San Marino, CA
100.5	10	M Mui, John F Kennedy HS, Sacramento, CA			

REGION 10

Score	Gr	Name, School, City, State	Score	Gr	Name, School, City, State
25.5	9	W. May, Burnaby Mountain SS, Burnaby, BC	108.5	9	H Zhang, Westdale SS, Hamilton, ON
125.0	10	Y. Yang, Western Canada HS, Calgary, AB	108.0	10	F Crux, Halifax Grammar Sch, Halifax, NS
123.0	10	B. Chen, Ashbury Col., Ottawa, ON	108.0	9	K Lopyrev, Richmond Hill HS, Richmond Hill, ON
122.0	10	E. North, Walnut Grove SS, Langley, BC	107.5	10	G Tang, Port Moody Sr SS, Port Moody, BC
122.0	10	R. Teo, Port Moody Sr SS, Port Moody, BC	107.5	10	N Wingham, Western Canada HS, Calgary, AB
122.0	9	R. Wright, Ashbury Col., Ottawa, ON	106.5	10	V Cojocar, Port Moody Sr SS, Port Moody, BC
120.5	9	P. Choi, Port Moody Sr SS, Port Moody, BC	106.5	10	B Dascalu, Port Moody Sr SS, Port Moody, BC
119.5	10	S Pang, Western Canada HS, Calgary, AB	106.5	9	K Park, Grant Park HS, Winnipeg, MB
118.5	10	D Basu Roy, Upper Canada Col., Toronto, ON	105.5	10	J Chen, Halifax Grammar Sch, Halifax, NS
118.5	10	J Lee, Crofton House Sch, Vancouver, BC	105.5	8	J Erlichman, Upper Canada Col., Toronto, ON
118.5	10	S Li, Sir Winston Churchill HS, Calgray, AB	105.5	10	I Markevitch, King George SS, Vancouver, BC
118.0	10	D Shen, St Andrew's Col., Aurora, ON	105.5	9	D Paige, St. Joseph-Scollard Hall, N. Bay, ON
117.0	9	E Huang, Windermere SS, Vancouver, BC	105.5	8	P Wong, Upper Canada Col., Toronto, ON
117.0	10	P Jang, Windermere SS, Vancouver, BC	105.0	10	S Nurmohamed, Western Canada HS, Calgary, AB
117.0	10	M Morris, Claremont SS, Victoria, BC	104.5	10	W Siao, Crofton House Sch, Vancouver, BC
116.0	10	B Cheng, Western Canada HS, Calgary, AB	104.0	10	R Avery, Westdale SS, Hamilton, ON
116.0	10	E Cheng, Walnut Grove SS, Langley, BC	104.0	10	P Cheng, King George SS, Vancouver, BC
116.0	9	E Macaulay, Halifax Grammar Sch, Halifax, NS	104.0	10	O Khan, Sir Winston Churchill HS, Calgray, AB
115.5	10	A Li, Burnaby North SS, Burnaby, BC	104.0	10	M Luong, Cedarbrae CI, Scarborough, ON
115.5	8	J Park, Walnut Grove SS, Langley, BC	104.0	10	M Pyun, Vaughan SS, Thornhill, ON
115.0	10	R Kumar, Grant Park HS, Winnipeg, MB	104.0	10	T Shiau, Port Moody Sr SS, Port Moody, BC
113.5	10	P Badea, Richmond Hill HS, Richmond Hill, ON	104.0	9	T Wang, Windermere SS, Vancouver, BC
113.5	10	D Jung, Port Moody Sr SS, Port Moody, BC	103.5	10	S Min, Cariboo Hill SS, Burnaby, BC
113.5	10	S Lau, Windermere SS, Vancouver, BC	103.0	10	G Aditi, Marion M Graham CI, Saskatoon, SK
113.5	10	G Lee, St Andrew's Col., Aurora, ON	103.0	9	N De Pencier, Ashbury Col., Ottawa, ON
112.5	10	M Kaczorowski, Westdale SS, Hamilton, ON	103.0	10	R Gu, Richmond Hill HS, Richmond Hill, ON
112.5	10	D Pineau, Centennial Sch, Coquitlam, BC	103.0		N Schuurman, Pacific Acad., Surrey, BC
112.0	9	R Gao, Univ. of Toronto Schs, Toronto, ON	103.0	10	M Zeng, Western Canada HS, Calgary, AB
112.0	10	D Liu, Windermere SS, Vancouver, BC	103.0	10	D Zhong, Western Canada HS, Calgary, AB
112.0	10	L Meng, York Mills CI, Don Mills, ON	102.5	10	T Guo, Port Moody Sr SS, Port Moody, BC
111.5	9	S Au, Crofton House Sch, Vancouver, BC	102.5	10	C Wang, Upper Canada Col., Toronto, ON
111.5	9	B Law, Upper Canada Col., Toronto, ON	102.5	10	A Yip, Windermere SS, Vancouver, BC
111.5	8	L Robinson, Upper Canada Col., Toronto, ON	102.0	10	A Choi, Crofton House Sch, Vancouver, BC
111.0	10	A Bang, Richmond Hill HS, Richmond Hill, ON	102.0	10	E Chung, St Patrick's Reg. SS, Vancouver, BC
111.0	9	B Chiang, Univ. of Toronto Schs, Toronto, ON	102.0	10	C Ho, Sir Winston Churchill HS, Calgray, AB
111.0	10	A Krioutchkova, Sir Winston Churchill HS, Calgray, AB	102.0	10	M Lewis, Marion M Graham CI, Saskatoon, SK
111.0	10	G Liang, Port Moody Sr SS, Port Moody, BC	102.0	10	C Weaver, Halifax Grammar Sch, Halifax, NS
111.0	10	D Wu, Port Moody Sr SS, Port Moody, BC	102.0	10	A Wong, Crofton House Sch, Vancouver, BC
111.0	10	B Xia, Port Moody Sr SS, Port Moody, BC	101.5	10	C Ho, Cariboo Hill SS, Burnaby, BC
110.0	10	L Fang, Sir Winston Churchill HS, Calgray, AB	101.5	10	J Song, Gleneagle SS, Coquitlam, BC
110.0	10	M Georgiev, Westdale SS, Hamilton, ON	100.5	9	L Gao, Westdale SS, Hamilton, ON
110.0	9	K Kim, Westgate Mennonite Collegiate, Winnipeg, MB	100.5	9	K Huang, Centennial Sch, Coquitlam, BC
110.0	10	M Portner Gartke, Ashbury Col., Ottawa, ON	100.5	10	H Macaulay, Halifax Grammar Sch, Halifax, NS
110.0	10	P Summers, Westdale SS, Hamilton, ON	100.5	10	C Mackay, Lambrick Park SS, Victoria, BC
110.0	10	A Zaman, Port Moody Sr SS, Port Moody, BC	100.5	10	S Ng, Port Moody Sr SS, Port Moody, BC
109.5	10	P Chernoff, Edison Sch, Okotoks, AB	100.5	9	S Ngan, Windermere SS, Vancouver, BC
109.5	9	L Liu, Lambrick Park SS, Victoria, BC	100.5	10	L Woodward, Western Canada HS, Calgary, AB
109.0	9	J Klassen, John Oliver SS, Vancouver, BC	100.5	10	L Xu, York Mills CI, Don Mills, ON
109.0	10	A Lee, Crofton House Sch, Vancouver, BC	100.5	9	J Yim, Upper Canada Col., Toronto, ON
109.0	10	C Mcclary, Cedarbrae CI, Scarborough, ON	100.5	10	R Yip, Lambrick Park SS, Victoria, BC
109.0	10	B Wong, Windermere SS, Vancouver, BC	100.0	10	A Lai, Richmond Hill HS, Richmond Hill, ON
108.5	10	P Kaifosh, Univ. of Toronto Schs, Toronto, ON			

STUDENT HONOR ROLL

AMC 12A (INTERNATIONAL)

The AMC 12A International Student Honor Roll includes participants from international schools who score between 100.0 and 116.5. A Certificate is awarded to these contestants.

116.5 11	J. Kang, Nat'l Lo Tung SHS, Taiwan	115.0 12	C. Ho, Nat'l Taitung SHS, Taiwan
116.5 12	Y. Lin, Nat'l Tai Nan Girls' HS, Taiwan	115.0 8	Y. Hsiao, Taipei Mun. Ta Chih HS, Taiwan
116.0 10	P. Ch, Taipei Mun. Chien Kuo SHS, Taiwan	115.0 10	C. Huang, St. Dominic HS, Taiwan
116.0 12	C. Chang, Nat'l Pan Chio SHS, Taiwan	115.0 11	W. Jin, Intl Sch Manila, Ft Bonifacio
116.0 12	Y. Chang, Taipei Cath. Kuang Jen HS, Taiwan	115.0 10	C. Lam, The Chinese HS, Singapore
116.0 12	W. Chen, Keelung Erh HS ing HS, Taiwan	115.0 11	W. Lin, Nat'l Hualien Girls' SHS, Taiwan
116.0 12	C. Cheng, Nat'l I Lan SHS, Taiwan	115.0 11	M. Tang, Nat'l HS in Chu Girls' SHS, Taiwan
116.0 10	T. Chern, Mun. Taipei 1st Girls' SHS, Taiwan	115.0 12	Y. Tsai, Taipei Cath. Kuang Jen HS, Taiwan
116.0 11	C. Cho, Taipei Mun. Sung Shan SHS, Taiwan	115.0 13	G. Vezzano, Island Sch, Hong Kong
116.0 11	C. Chuang, Kaohsiung Mun. Ruei HS iang J/S HS, Taiwan	115.0 11	T. Wu, Chiayi Concordia MS, Taiwan
116.0 10	W. Ju, Taipei Mun. Cheng Gong SHS, Taiwan	115.0 12	D. Yang, Anglo-Chinese Jr Col., Singapore
116.0 11	A. Komissarouk, Am. Int'l Sch Israel, Kfar Shmaryahu, Israel	115.0 12	S. Zoumpoulis, Athens Col., Athens
116.0 12	C. Kuan, Nat'l I Lan SHS, Taiwan	114.5 10	L. Chang, Affl. SHS-Nat'l Taiwan Normal U., Taiwan
116.0 11	I. Lai, Taichung Viator HS, Taiwan	114.5	W. Chang, Nat'l Taichung 1st SHS, Taiwan
116.0 10	Y. Lay, Taipei Mun. Chung Shan Girls' SHS, Taiwan	114.5 11	T. Chang, Nat'l Taichung 1st SHS, Taiwan
116.0 10	K. Li, Affl. SHS-Nat'l Taiwan Normal U., Taiwan	114.5 8	K. Chang, Taichung Mun. Chu Jen JHS, Taiwan
116.0 12	C. Li, Nat'l HS in Hua SHS, Taiwan	114.5 12	T. Chen, Nat'l Chang Hua Girls' SHS, Taiwan
116.0 12	H. Liang, Taipei Mun. Chien Kuo SHS, Taiwan	114.5 10	G. Chen, Nat'l Tainan 1st SHS, Taiwan
116.0 12	C. Liang, Taipei Mun. Chung Cheng SHS, Taiwan	114.5 11	C. Chen, Taipei Mun. Chien Kuo SHS, Taiwan
116.0 11	K. Liang, Taipei Mun. Yung Chun SHS, Taiwan	114.5 10	W. Chen, The Chinese HS, Singapore
116.0 12	J. Liao, Anglo-Chinese Jr Col., Singapore	114.5 12	W. Cheng, Nat'l Chu Pei SHS, Taiwan
116.0 9	K. Liao, Taipei Co. Yung Ho JHS, Taiwan	114.5 12	K. Cheng, Nat'l Taichung 1st SHS, Taiwan
116.0 10	C. Lin, Kaohsiung Mun. Kaohsiung SHS, Taiwan	114.5 12	Y. Cheng, Taipei Heng Yee Cath. HS, Taiwan
116.0 11	J. Lin, Nat'l HS in Chu SHS, Taiwan	114.5 10	J. Ho, The Chinese HS, Singapore
116.0 12	Y. Lin, Nat'l Hualien SHS, Taiwan	114.5 12	J. Hsu, Nat'l Hualien Girls' SHS, Taiwan
116.0 13	H. Lin, Taipei Cath. Kuang Jen HS, Taiwan	114.5 11	Y. Hsu, Nat'l I Lan SHS, Taiwan
116.0 10	M. Lin, The Chinese HS, Singapore	114.5 10	S. Hsu, Nat'l Tainan 1st SHS, Taiwan
116.0 12	Y. Liu, Kaohsiung Mun. Chung Cheng SHS, Taiwan	114.5 12	F. Huang, Nat'l Chia Yi SHS, Taiwan
116.0 11	H. Liu, Kaohsiung Mun. Kaohsiung SHS, Taiwan	114.5	W. Hung, Nat'l Taichung 1st SHS, Taiwan
116.0 12	S. Lo, Mun. Kaohsiung Girls' SHS, Taiwan	114.5 12	J. Jung, Nat'l Taichung 1st SHS, Taiwan
116.0 12	Y. Low, Victoria Jr Col., Singapore	114.5 12	C. Kang, Nat'l I Lan SHS, Taiwan
116.0 10	D. Maleskovits, U. Debreccen-Math Dept, Debreccen	114.5 11	W. Liao, Taipei Cath. Kuang Jen HS, Taiwan
116.0 11	A. Ren, Int'l Sch of Beijing, Beijing, China	114.5 12	K. Lin, Nat'l Feng Shang SHS, Taiwan
116.0 12	C. Shen, Kaohsiung Li Chih HS, Taiwan	114.5 11	X. Lin, Nat'l I Lan SHS, Taiwan
116.0 12	T. Shen, Nat'l HS in Ying SHS, Taiwan	114.5 11	J. Lu, Taipei Tung Shan HS, Taiwan
116.0	W. Su, Yunlin Sacred Hearts HS, Taiwan	114.5 12	Y. Pei, Raffles Jr Col., Singapore
116.0 12	H. Tang, Taipei Mun. Chung Shan Girls' SHS, Taiwan	114.5 12	A. Rajagopalan, Raffles Jr Col., Singapore
116.0 9	S. Tao, Taipei Am. Sch, Taipei, Taiwan	114.5 11	H. Shen, Taipei Mun. Nan Hu SHS, Taiwan
116.0 10	Y. Wang, Affl. SHS-Nat'l Taiwan Normal U., Taiwan	114.5	T. Shih, Nat'l Chang Hua SHS, Taiwan
116.0 11	Y. Wang, Taipei Mun. Chien Kuo SHS, Taiwan	114.5 12	H. Tran, Cath. Jr Col., Singapore
116.0 12	S. Wu, Taichung Chih Yung HS, Taiwan	114.5 11	T. Tran Quang, Anglo-Chinese Jr Col., Singapore
116.0 10	Y. Yang, Affl. SHS-Nat'l Taiwan Normal U., Taiwan	114.5 12	C. Tsai, Nat'l Feng Shang SHS, Taiwan
116.0 10	J. You, Nat'l Taichung 1st SHS, Taiwan	114.5 12	P. Wang, Nat'l Taichung 1st SHS, Taiwan
116.0 10	R. Zhao, Shanghai Am. Sch-West, Zhu Di, Shanghai, China	114.5 11	X. Wang, Raffles Jr Col., Singapore
116.0 11	J. Zhiliang, Raffles Jr Col., Singapore	114.5 10	Y. Wang, The Chinese HS, Singapore
115.5 12	C. Chang, Affl. SHS-Nat'l Taiwan Normal U., Taiwan	114.5 12	H. Wu, Nat'l Lo Tung SHS, Taiwan
115.5 11	C. Chiu, Taipei Mun. Chien Kuo SHS, Taiwan	114.5 10	L. Wu, The Chinese HS, Singapore
115.5 11	T. Ding, Victoria Jr Col., Singapore	114.5 12	H. Yang, Tainan Ying-Hai HS, Taiwan
115.5 12	K. Lai, Taichung Viator HS, Taiwan	114.5 11	C. Yang, Taipei Mun. Yung Chun SHS, Taiwan
115.5	W. Lin, Taichung Viator HS, Taiwan	114.5 10	H. You, Taipei Mun. Chien Kuo SHS, Taiwan
115.5 12	S. Lin, Taipei Mun. Chien Kuo SHS, Taiwan	114.5 12	P. Yu, Kaohsiung Mun. Kaohsiung SHS, Taiwan
115.5 12	X. Ong, Raffles Jr Col., Singapore	114.5 12	W. Zeng, Raffles Jr Col., Singapore
115.5 12	C. Wang, Kaohsiung Mun. Kaohsiung SHS, Taiwan	114.5 10	W. Zhiyan, Raffles Inst., Singapore
115.5 11	C. Wu, Taipei Mun. Chien Kuo SHS, Taiwan	114.5 9	T. Zhou, The Chinese HS, Singapore
115.5 12	T. Yu, Nat'l Taichung 1st SHS, Taiwan	114.0 12	A. Dai, Nat'l Taichung 1st SHS, Taiwan
115.5 12	Q. Zhao, Raffles Jr Col., Singapore	114.0 12	T. Jang, Kaohsiung Mun. Kaohsiung SHS, Taiwan
115.0 11	Y. Chang, Nat'l HS in Chu Girls' SHS, Taiwan	113.5 12	S. Beck, Jakarta Int'l Sch, Jakarta, Indonesia
115.0 11	Y. Chen, Kaohsiung Mun. Ruei HS iang J/S HS, Taiwan	113.5 12	B. Biri, U. Debreccen-Math Dept, Debreccen
		113.5 12	H. Chang, Tainan Ying-Hai HS, Taiwan
		113.5 11	Y. Chao, Mun. Kaohsiung Girls' SHS, Taiwan
115.0 11	J. Chen, Raffles Jr Col., Singapore	113.5 11	J. Chen, Nat'l HS in Chu SHS, Taiwan
115.0 12	I. Chen, Taipei Mun. Cheng Gong SHS, Taiwan		

Student Honor Roll AMC 12A (International), Continued

113.5 11	P. Chen, Nat'l I Lan SHS, Taiwan	112.5 10	Y. Chou, Mun. Taipei 1st Girls' SHS, Taiwan
113.5 12	Y. Chen, Nat'l Taichung Girls' SHS, Taiwan	112.5 11	C. Chou, Taipei Wesley Girls' HS, Taiwan
113.5	Y. Chen, Taichung Ming Dao HS, Taiwan	112.5 12	W. Chu, Nat'l Feng Shang SHS, Taiwan
113.5 11	C. Chen, Taipei Mun. Nan Hu SHS, Taiwan	112.5 11	J. Deng, St. Dominic HS, Taiwan
113.5 11	C. Cheng, Kaohsiung Mun. Kaohsiung SHS, Taiwan	112.5 11	Y. Hsiao, Taipei Mun. Ho Ping SHS, Taiwan
113.5 11	C. Cheng, Tainan Kung Ming SHS, Taiwan	112.5 10	P. Huang, Mun. Taipei 1st Girls' SHS, Taiwan
113.5 11	L. Chia Hsiang, Nat'l Chang Hua SHS, Taiwan	112.5 12	H. Huang, Nat'l Pan Chio SHS, Taiwan
113.5 11	L. Cho, Affl. SHS-Nat'l Taiwan Normal U., Taiwan	112.5 10	S. Huang, Taipei Mun. Yung Chun SHS, Taiwan
113.5 10	C. Chou, Affl. SHS-Nat'l Taiwan Normal U., Taiwan	112.5 10	Z. Hung, Affl. SHS-Nat'l Taiwan Normal U., Taiwan
113.5 11	Z. Chou, Kaohsiung Mun. Kaohsiung SHS, Taiwan	112.5 12	J. Hung, Tainan Kung Ming SHS, Taiwan
113.5 10	C. Chou, Taipei Mun. Chien Kuo SHS, Taiwan	112.5 11	W. Jang, Nat'l Lo Tung SHS, Taiwan
113.5 12	H. Chung, Chiayi Concordia MS, Taiwan	112.5 12	Y. Kung, Taoyuan Co. Yung Feng HS, Taiwan
113.5 12	Y. Chung, Nat'l Taitung Girls' SHS, Taiwan	112.5 12	C. Lai, Nat'l Taichung 1st SHS, Taiwan
113.5 10	J. Di, The Chinese HS, Singapore	112.5 10	C. Lee, Taipei Mun. Cheng Gong SHS, Taiwan
113.5 11	C. Gong, Chiayi Concordia MS, Taiwan	112.5 11	D. Leung, Anglo-Chinese Jr Col., Singapore
113.5 12	L. Hsieh, Nat'l Taichung 1st SHS, Taiwan	112.5 10	Y. Lin, Affl. SHS-Nat'l Taiwan Normal U., Taiwan
113.5 12	C. Hsu, Taipei Heng Yee Cath. HS, Taiwan	112.5 12	T. Lin, Nat'l I Lan SHS, Taiwan
113.5 11	C. Hsu, Taipei Mun. Chien Kuo SHS, Taiwan	112.5 11	E. Lo, Nat'l Hualien SHS, Taiwan
113.5 11	C. Huang, Nat'l Chu Nan SHS, Taiwan	112.5 12	D. Lo, Taipei Am. Sch, Taipei, Taiwan
113.5 12	W. Hung, Taipei Mun. Cheng Gong SHS, Taiwan	112.5 11	S. Pan, Nat'l Feng HS in SHS, Taiwan
113.5 10	S. Hwang, Affl. SHS-Nat'l Taiwan Normal U., Taiwan	112.5 10	Z. Qiu, Nat'l Taichung 1st SHS, Taiwan
113.5 10	C. Jeng, Affl. SHS-Nat'l Taiwan Normal U., Taiwan	112.5 11	L. Shunling, Nat'l Taichung Girls' SHS, Taiwan
113.5 12	K. Juunshyan, Taipei Cath. Kuang Jen HS, Taiwan	112.5 10	J. Syu, Taipei Mun. Chien Kuo SHS, Taiwan
113.5 12	C. Ke, Nat'l Feng Shang SHS, Taiwan	112.5 11	I. Teng, Nat'l I Lan SHS, Taiwan
113.5 10	N. Ku, Kaohsiung Mun. Kaohsiung SHS, Taiwan	112.5 12	S. Tsai, Taipei Mun. Ta Chih HS, Taiwan
113.5 10	C. Kuo, Affl. SHS-Nat'l Taiwan Normal U., Taiwan	112.5 11	L. Wang, Taipei Tung Shan HS, Taiwan
113.5 12	H. Kuo, Mun. Taipei 1st Girls' SHS, Taiwan	112.5 11	B. Wong, Raffles Jr Col., Singapore
113.5 12	S. Lin, Nat'l I Lan SHS, Taiwan	112.5 11	P. Wu, Taipei Ger Jyh SHS, Taiwan
113.5 11	T. Lin, Nat'l Taichung 1st SHS, Taiwan	112.5 12	T. Wu, Taipei Mun. Nei Hu SHS, Taiwan
113.5 10	P. Lin, Nat'l Tainan 1st SHS, Taiwan	112.5 9	Z. Xie, The Chinese HS, Singapore
113.5 11	Y. Lin, Taichung Mun. Hui Wen HS, Taiwan	112.5 10	Y. Yeh, Taipei Mun. Chien Kuo SHS, Taiwan
113.5 10	K. Lin, Taipei Mun. Chien Kuo SHS, Taiwan	112.5 12	Y. Yim, Hong Kong Intrl Sch, Tai Tam, Hong Kong
113.5 11	C. Lin, Taipei Tung Shan HS, Taiwan	112.0	Y. Chang, Nat'l Taichung 1st SHS, Taiwan
113.5 12	K. Lin, Yunlin Sacred Hearts HS, Taiwan	112.0 10	C. Chang, Taipei Mun. Chien Kuo SHS, Taiwan
113.5 12	K. Liu, Nat'l HS in Ying SHS, Taiwan	112.0 12	Y. Chen, Kaohsiung Mun. Kaohsiung SHS, Taiwan
113.5 12	R. Nandkishore, Jakarta Int'l Sch, Jakarta, Indonesia	112.0 12	Y. Chen, Nat'l Pan Chio SHS, Taiwan
113.5 10	H. Nguyen Tri, Raffles Inst., Singapore	112.0 12	Y. Chen, Nat'l Tai Nan Girls' HS, Taiwan
113.5 12	C. Padurariu, Liceul Internat "C. Negruzzi", Iasi	112.0 12	P. Chen, Nat'l Taichung 1st SHS, Taiwan
113.5 12	D. Sampson, Int'l Sch of Bangkok, Nonthaburi	112.0 12	K. Cheng, Chiayi Concordia MS, Taiwan
113.5 12	C. Shieh, Int'l Sch of Beijing, Beijing, China	112.0 10	D. Chiao, Nat'l HS in Tien SHS, Taiwan
113.5 12	M. Shih, Nat'l Tou Liou SHS, Taiwan	112.0 10	C. Chiu, Yunlin Sacred Hearts HS, Taiwan
113.5 12	H. Sue, Taipei Mun. Cheng Gong SHS, Taiwan	112.0 12	H. Chu, Nat'l Wen Hua SHS, Taiwan
113.5 11	L. Sun, Raffles Jr Col., Singapore	112.0 11	H. Ho, Nat'l Taichung 1st SHS, Taiwan
113.5 11	J. Sun, Victoria Jr Col., Singapore	112.0 11	Y. Huang, Nat'l I Lan SHS, Taiwan
113.5 12	A. Szabo, U. Debrecen-Math Dept, Debrecen	112.0 12	J. Hung, Nat'l Pan Chio SHS, Taiwan
113.5 10	Z. Tham, Raffles Inst., Singapore	112.0 12	W. Li, Taipei Co. Ming Te HS, Taiwan
113.5 12	Y. Tseng, Nat'l Wen Hua SHS, Taiwan	112.0 10	C. Lin, Kaohsiung Mun. Kaohsiung SHS, Taiwan
113.5 11	L. Tseng, Taipei Mun. Chien Kuo SHS, Taiwan	112.0 12	Y. Liu, Tainan Kung Ming SHS, Taiwan
113.5 11	W. Tseng, Taipei Mun. Hsi Sung SHS, Taiwan	112.0 11	J. Ou, Nat'l Tainan 1st SHS, Taiwan
113.5 12	Y. Tsungyu, Taipei Mun. Cheng Gong SHS, Taiwan	112.0 12	J. Ou, Tainan Li Ming HS, Taiwan
113.5 12	S. Wei, Taoyuan Co. Ping Jen SHS, Taiwan	112.0 12	Z. Pan, Nat'l I Lan SHS, Taiwan
113.5 12	H. Yang, Nat'l I Lan SHS, Taiwan	112.0 11	T. Peng, Affl. SHS-Nat'l Taiwan Normal U., Taiwan
113.5 12	H. Yen, Nat'l Feng Shang SHS, Taiwan	112.0 10	Z. Shi, The Chinese HS, Singapore
113.5 12	H. Zhang, Anglo-Chinese Jr Col., Singapore	112.0 12	L. Tian, Victoria Jr Col., Singapore
113.0 12	H. Chen, Nat'l Pan Chio SHS, Taiwan	112.0 11	W. Wang, Nat'l San Chung SHS, Taiwan
113.0 11	Y. Huang, Nat'l Chang Hua SHS, Taiwan	112.0 12	S. Yang, Chung Cheng AF Prep. Sch, Taiwan
113.0 12	Y. Liang, Nat'l I Lan SHS, Taiwan	112.0 12	K. Yee, Victoria Jr Col., Singapore
113.0 11	H. Yang, Kaohsiung Mun. Kaohsiung SHS, Taiwan	112.0 10	Y. Yeh, Taipei Mun. Chien Kuo SHS, Taiwan
112.5 12	A. Angelopoulos, Athens Col., Athens	112.0 12	T. Yen, Nat'l HS in Ying SHS, Taiwan
112.5 11	Y. Chen, Kaohsiung Mun. Kaohsiung SHS, Taiwan	111.5 12	S. Chen, Chung Cheng AF Prep. Sch, Taiwan
112.5 11	P. Chen, Nat'l Feng Shang SHS, Taiwan	111.5 11	G. Chen, Nat'l I Lan SHS, Taiwan
112.5 12	J. Chen, Nat'l Tou Liou SHS, Taiwan	111.5 11	W. Cheng, Ilan Chung Dau HS, Taiwan
112.5 12	C. Chen, Taipei Mun. Ta Tung SHS, Taiwan	111.5 11	W. Chiang, Chiayi Concordia MS, Taiwan
112.5 12	K. Cheng, Nat'l Hu Wei SHS, Taiwan	111.5 11	A. Cibili, Uskudar Am. Acad., Istanbul, Turkey
112.5 12	W. Cheng, Nat'l Tou Liou SHS, Taiwan	111.5 11	G. Gili, Uskudar Am. Acad., Istanbul, Turkey
112.5 12	W. Cheng, Taipei Mun. Dali HS, Taiwan	111.5 9	S. Dai, Taipei Co. Yung Ho JHS, Taiwan

Student Honor Roll AMC 12A (International), Continued

111.5 12	T. Huang, Nat'l Feng Shang SHS, Taiwan	111.0 12	H. Yen, Yunlin Prv. Jsong HS ien SHS, Taiwan
111.5 11	C. Huang, Nat'l Hua Chiao SHS, Taiwan	111.0 9	Y. Yi, Raffles Inst., Singapore
111.5 12	H. Hung, Nat'l HS in Chu Girls' SHS, Taiwan	110.5 12	D. Liu, Taipei Mun. Chien Kuo SHS, Taiwan
111.5 12	Y. Lai, Nat'l Lo Tung SHS, Taiwan	110.5	W. Pen, Nat'l Lo Tung SHS, Taiwan
111.5 11	W. Lan, Nat'l Feng Shang SHS, Taiwan	110.5 12	S. Wang, Raffles Jr Col., Singapore
111.5 11	C. Lin, Nat'l HS in Tien SHS, Taiwan	110.0 11	C. Atilgan, Uskudar Am. Acad., Istanbul, Turkey
111.5 12	C. Lin, Taichung Viator HS, Taiwan	110.0 11	M. Chang, Taichung Hong Wen SHS, Taiwan
111.5	W. Liu, Taipei Cath. Kuang Jen HS, Taiwan	110.0 12	J. Chen, Nat'l HS in Chu Girls' SHS, Taiwan
111.5 10	B. Lu, Nat'l Pan Chio SHS, Taiwan	110.0 10	Z. Chen, Raffles Inst., Singapore
111.5 11	Y. Oak, Singapore Am. Sch, Singapore	110.0	C. Chen, Taichung Ming Dao HS, Taiwan
111.5 12	C. Sung, Kaohsiung Mun. Chung Cheng SHS, Taiwan	110.0 11	T. Chen, Tainan Li Ming HS, Taiwan
111.5 11	Y. Wang, Taipei Co. Hai Shan HS, Taiwan	110.0 10	S. Chen, Taipei Mun. Sung Shan SHS, Taiwan
111.5 12	S. Yu, Mun. Taipei 1st Girls' SHS, Taiwan	110.0 12	K. Chen, Taipei Mun. Yung Chun SHS, Taiwan
111.0 12	K. Arora, Anderson Jr Col., Singapore	110.0 12	P. Cheng, Kaohsiung Mun. Chung Cheng SHS, Taiwan
111.0 11	A. Balsubramani, Singapore Am. Sch, Singapore	110.0 11	T. Cheng, Taipei Cath. Kuang Jen HS, Taiwan
111.0 12	Y. Chang, Affl. SHS-Nat'l Taiwan Normal U., Taiwan	110.0 11	Y. Chern, Nat'l Lo Tung SHS, Taiwan
111.0 12	C. Chang, Taipei Ger Jyh SHS, Taiwan	110.0	M. Chiang, Miaoli Chien Tai HS, Taiwan
111.0 11	P. Chen, Chiayi Concordia MS, Taiwan	110.0 11	H. Chien Ju, Nat'l Taichung 1st SHS, Taiwan
111.0 10	P. Chen, Nat'l Chang Hua SHS, Taiwan	110.0 9	S. Chin, Taipei Co. Yung Ho JHS, Taiwan
111.0 12	J. Chen, Nat'l Lo Tung SHS, Taiwan	110.0 10	C. Ching, Affl. SHS-Nat'l Taiwan Normal U., Taiwan
111.0 10	Y. Chen, Nat'l Taichung 1st SHS, Taiwan	110.0 10	D. Chiou, Taipei Mun. Ho Ping SHS, Taiwan
111.0	Y. Chen, Taichung Mun. Hui Wen HS, Taiwan	110.0 11	H. Cho, Nat'l Dali SHS, Taiwan
111.0 12	Y. Chen, Taipei Yen Ping HS, Taiwan	110.0 11	S. Chou, Tainan Kung Ming HS, Taiwan
111.0 12	W. Cheng, Nat'l HS in Chu Girls' SHS, Taiwan	110.0 12	H. Chu, Chung Cheng AF Prep. Sch, Taiwan
111.0 12	M. Chiang, Taipei Mun. Cheng Gong SHS, Taiwan	110.0 11	T. Chuang, Taipei Mun. Chien Kuo SHS, Taiwan
111.0 11	G. Chih, Affl. SHS-Nat'l Taiwan Normal U., Taiwan	110.0 10	B. Chung, Taipei Mun. Cheng Gong SHS, Taiwan
111.0 13	H. Chun Hoa, Taichung HS iao Ming Girls' HS, Taiwan	110.0 10	J. Cihai, Taipei Mun. Cheng Gong SHS, Taiwan
111.0 11	C. Chung, Taipei Mun. Ta Tung SHS, Taiwan	110.0 12	B. Esmer, Uskudar Am. Acad., Istanbul, Turkey
111.0 9	Q. Fan, The Chinese HS, Singapore	110.0 12	Z. Fang, Anderson Jr Col., Singapore
111.0 12	G. Gau, Taipei St. Francis HS, Taiwan	110.0 10	S. Hawng, Mun. Taipei 1st Girls' SHS, Taiwan
111.0 10	Y. Hsieh, Taipei Mun. Chien Kuo SHS, Taiwan	110.0 12	S. Ho, Nat'l Hualien SHS, Taiwan
111.0 12	C. Hsu, Mun. Kaohsiung Voc'l Tec HS, Taiwan	110.0 12	C. Hsieh, Affl. SHS-Nat'l Taiwan Normal U., Taiwan
111.0 12	W. Huang, Nat'l Taichung 1st SHS, Taiwan	110.0 12	F. Hsieh, Yunlin Sacred Hearts HS, Taiwan
111.0 9	Y. Huang, Taipei Co. Yung Ho JHS, Taiwan	110.0 12	C. Hsu, Kaohsiung Mun. Shiau Koug SHS, Taiwan
111.0 11	C. Huang, Taipei Mun. Cheng Gong SHS, Taiwan	110.0 11	Y. Hsu, Tainan Chang Jung HS, Taiwan
111.0 11	Y. Huang, Victoria Jr Col., Singapore	110.0 11	C. Huang, Chiayi Concordia MS, Taiwan
111.0 12	T. Hung, Nat'l HS in Chung SHS, Taiwan	110.0 11	I. Huang, Nat'l Kao HS iung Normal Univ. Affiliated SHS, Taiwan
111.0 12	C. Hung, Nat'l Taichung 1st SHS, Taiwan	110.0 12	C. Huang, Nat'l Kao HS iung Normal Univ. Affiliated SHS, Taiwan
111.0 12	S. Jang, Nat'l Taichung 1st SHS, Taiwan	110.0 11	P. Huang, Taipei Mun. Cheng Gong SHS, Taiwan
111.0 12	J. Ji, Tainan Kung Ming SHS, Taiwan	110.0 11	T. Hung, Chiayi Concordia MS, Taiwan
111.0 10	M. Kuo, Nat'l Tainan 1st SHS, Taiwan	110.0 11	C. Hwang, Taipei Mun. Dali HS, Taiwan
111.0 11	C. Lee, Nat'l Yang Ming SHS, Taiwan	110.0 12	J. Juang, Nat'l I Lan SHS, Taiwan
111.0 12	C. Li, Taipei Yen Ping HS, Taiwan	110.0 12	D. Karanikas, Athens Col., Athens
111.0 12	Y. Liang, Nat'l I Lan SHS, Taiwan	110.0 12	T. Kori, Uskudar Am. Acad., Istanbul, Turkey
111.0 10	S. Lien, Mun. Taipei 1st Girls' SHS, Taiwan	110.0 12	H. Kuo, Mun. Taipei 1st Girls' SHS, Taiwan
111.0 11	Y. Lin, Nat'l Chia Yi SHS, Taiwan	110.0 10	C. Lee, Affl. SHS-Nat'l Taiwan Normal U., Taiwan
111.0 11	Y. Lin, Nat'l I Lan SHS, Taiwan	110.0 12	H. Li, Nat'l Chung Ho SHS, Taiwan
111.0 12	J. Lin, Taichung Ming Dao HS, Taiwan	110.0 11	Y. Li, Taichung Ming Dao HS, Taiwan
111.0 11	C. Lin, Taichung Washington HS, Taiwan	110.0 11	K. Liao, Taipei Mun. Sung Shan SHS, Taiwan
111.0 12	S. Lin, Tainan Kung Ming SHS, Taiwan	110.0 12	Z. Lim, Jurong Jr Col., Singapore
111.0 10	H. Lin, Taipei Mun. Chien Kuo SHS, Taiwan	110.0 11	L. Lin, Mun. Taipei 1st Girls' SHS, Taiwan
111.0 10	C. Liu, Taipei Mun. Cheng Gong SHS, Taiwan	110.0 12	Y. Lin, Mun. Taipei 1st Girls' SHS, Taiwan
111.0 11	W. Lo, Nat'l Taichung 1st SHS, Taiwan	110.0 12	K. Lin, Nat'l Hualien SHS, Taiwan
111.0 12	M. Lu, Nat'l HS in Chu Girls' SHS, Taiwan	110.0 11	C. Lin, Nat'l I Lan SHS, Taiwan
111.0 12	T. Mao, Nat'l Nei Li SHS, Taiwan	110.0 12	Y. Lin, Nat'l Taichung 1st SHS, Taiwan
111.0 12	C. Savasan, Uskudar Am. Acad., Istanbul, Turkey	110.0 12	C. Lin, Taipei Sacred Heart Girls' SHS, Taiwan
111.0 11	S. Sim, Raffles Jr Col., Singapore	110.0 12	G. Ling, Island Sch, Hong Kong
111.0 12	H. Su, Raffles Jr Col., Singapore	110.0 12	H. Liu, Nat'l Taichung Girls' SHS, Taiwan
111.0 12	C. Tang, Nat'l Taichung Girls' SHS, Taiwan	110.0 12	C. Lo, Yunlin Sacred Hearts HS, Taiwan
111.0 12	J. Tsai, Taichung HS iao Ming Girls' HS, Taiwan	110.0	J. Lu, Taichung Ming Dao HS, Taiwan
111.0 12	W. Tzeng, Nat'l Taichung Second SHS, Taiwan	110.0 11	M. Nguyen, Anglo-Chinese Jr Col., Singapore
111.0 12	W. Wei, Yunlin Sacred Hearts HS, Taiwan	110.0 11	C. Sang, Miaoli Chien Tai HS, Taiwan
111.0 11	H. Wu, Affl. SHS-Nat'l Taiwan Normal U., Taiwan	110.0 12	H. Shiau, Nat'l I Lan SHS, Taiwan
111.0 12	S. Wu, Nat'l HS in Ying SHS, Taiwan	110.0 12	Y. Shih, Nat'l Tou Liou SHS, Taiwan
111.0 12	C. Yeh, Chung Cheng AF Prep. Sch, Taiwan	110.0 12	H. Sidik, Victoria Jr Col., Singapore
111.0 12	Y. Yek, Taipei Cath. Kuang Jen HS, Taiwan	110.0 12	S. Tsai, Chiayi Concordia MS, Taiwan

Student Honor Roll AMC 12A (International), Continued

110.0 11	C. Tsan, Nat'l HS in Chung SHS, Taiwan	109.0 11	S. Wang, Victoria Jr Col., Singapore
110.0 12	H. Tsen, Nat'l Wen Hua SHS, Taiwan	109.0 11	T. Wei, Chiayi Concordia MS, Taiwan
110.0 12	K. Wang, Nat'l I Lan SHS, Taiwan	109.0 12	A. Wibowo, Anglo-Chinese Jr Col., Singapore
110.0 12	C. Wang, Nat'l Taichung 1st SHS, Taiwan	108.5 11	K. Chang, Nat'l I Lan SHS, Taiwan
110.0 9	K. Wei, Taipei Co. Yung Ho JHS, Taiwan	108.5 12	F. Chang, Nat'l Pan Chio SHS, Taiwan
110.0 10	S. Yang, Affl. SHS-Nat'l Taiwan Normal U., Taiwan	108.5 12	H. Chen, Nat'l Chia Yi SHS, Taiwan
110.0 11	C. Yang, Kaohsiung Mun. Kaohsiung SHS, Taiwan	108.5 12	H. Chen, Nat'l HS in Chu Girls' SHS, Taiwan
110.0 11	S. Yang, Nat'l Chung Ho SHS, Taiwan	108.5 12	I. Chen, Nat'l HS in Chu Girls' SHS, Taiwan
110.0 12	W. Yang, Taipei Heng Yee Cath. HS, Taiwan	108.5 12	S. Chen, Nat'l I Lan SHS, Taiwan
110.0 12	O. Yasar, Uskudar Am. Acad., Istanbul, Turkey	108.5 12	S. Chen, Nat'l Yangmei SHS, Taiwan
110.0 9	S. Zhang, The Chinese HS, Singapore	108.5 12	Y. Chen, Nat'l Yangmei SHS, Taiwan
109.5 11	A. Banc, Colegiul C.D. Loga, Timisoara, Romania	108.5 11	Y. Chen, Tainan Kung Ming SHS, Taiwan
109.5 12	C. Chen, Taichung Hong Wen SHS, Taiwan	108.5 12	Y. Chen, Yunlin Sacred Hearts HS, Taiwan
109.5 12	C. Chuang, Nat'l Wen Hua SHS, Taiwan	108.5 12	J. Cheng, Nat'l HS in Chu SHS, Taiwan
109.5 12	M. Hsieh, Tainan Kung Ming SHS, Taiwan	108.5 12	Y. Chiang, Nat'l HS in Chu SHS, Taiwan
109.5	J. Hsu, Nat'l Taichung 1st SHS, Taiwan	108.5 12	M. Chiyiao, Nat'l HS in Chu SHS, Taiwan
109.5	F. Huang, Nat'l Chang Hua SHS, Taiwan	108.5 10	T. Chor Kiang, Raffles Inst., Singapore
109.5 12	Y. Huang, Nat'l I Lan SHS, Taiwan	108.5 12	C. Chou, Tainan Li Ming HS, Taiwan
109.5 12	X. Luo, Raffles Jr Col., Singapore	108.5 10	W. Guo, Affl. SHS-Nat'l Taiwan Normal U., Taiwan
109.5 12	C. Tsai, Affl. SHS-Nat'l Taiwan Normal U., Taiwan	108.5	K. Huang, Nat'l Taichung 1st SHS, Taiwan
109.5 11	N. Vantan, Anglo-Chinese Jr Col., Singapore	108.5 11	P. Juan, Taipei Mun. Chien Kuo SHS, Taiwan
109.5 12	T. Wang, Kaohsiung Mun. Kaohsiung SHS, Taiwan	108.5 12	S. Kao, Nat'l Keelung SHS, Taiwan
109.5 11	W. Wei Ting, Affl. SHS-Nat'l Taiwan Normal U., Taiwan	108.5 12	E. Kiral, Uskudar Am. Acad., Istanbul, Turkey
109.5 12	Y. Wu, Kaohsiung Mun. Kaohsiung SHS, Taiwan	108.5 11	H. Kuo, Chiayi Concordia MS, Taiwan
109.5 12	X. Xiong, Victoria Jr Col., Singapore	108.5 12	C. Lai, Tainan Kung Ming SHS, Taiwan
109.5 11	C. Yen, Nat'l Tainan 1st SHS, Taiwan	108.5 12	P. Lee, Taipei Mun. Chung Shan Girls' SHS, Taiwan
109.0 12	Y. Chang, Chung Cheng AF Prep. Sch, Taiwan	108.5 12	C. Lin, Affl. SHS-Nat'l Taiwan Normal U., Taiwan
109.0 11	W. Chang, Nat'l Taichung 1st SHS, Taiwan	108.5 11	Y. Lin, Nat'l Dali SHS, Taiwan
109.0 9	D. Chang, Taipei Co. Yung Ho JHS, Taiwan	108.5 11	P. Lin, Nat'l I Lan SHS, Taiwan
109.0 12	H. Chang, Taoyuan Co. Ping Jen SHS, Taiwan	108.5 12	Y. Lin, Nat'l Lo Tung SHS, Taiwan
109.0 10	W. Chao, Affl. SHS-Nat'l Taiwan Normal U., Taiwan	108.5 12	S. Lin, Tainan Feng Ho Prv. HS, Taiwan
109.0 10	Y. Chen, Mun. Taipei 1st Girls' SHS, Taiwan	108.5 10	Z. Lo, Affl. SHS-Nat'l Taiwan Normal U., Taiwan
109.0 11	M. Chen, Nat'l Lo Tung SHS, Taiwan	108.5 12	Z. Luo, Nat'l Chia Yi SHS, Taiwan
109.0	Y. Chen, Nat'l Yuan Lin SHS, Taiwan	108.5 11	H. Noh, Int'l Sch of Bangkok, Nonthaburi
109.0 12	I. Chen, Taichung Ming Dao HS, Taiwan	108.5 10	W. Peng, Mun. Taipei 1st Girls' SHS, Taiwan
109.0 12	W. Chihlung, Taipei Wego Prv. SHS, Taiwan	108.5 11	W. Shu, Nat'l I Lan SHS, Taiwan
109.0 12	Y. Chiu, Yunlin Sacred Hearts HS, Taiwan	108.5 12	C. Shu, Yunlin Yung Nian SHS, Taiwan
109.0 9	T. Chow, Raffles Inst., Singapore	108.5 12	M. Song, Tainan Kung Ming SHS, Taiwan
109.0 11	C. Chuang, Chiayi Concordia MS, Taiwan	108.5 12	U. Sonmez, Uskudar Am. Acad., Istanbul, Turkey
109.0 11	Y. Chuang, Taipei Wego Prv. SHS, Taiwan	108.5 11	W. Tsao, Taipei Mun. Cheng Gong SHS, Taiwan
109.0 11	T. Eddie, Cath. Jr Col., Singapore	108.5 11	W. Yang, Victoria Jr Col., Singapore
109.0 12	M. Hsu, Taipei Cath. Kuang Jen HS, Taiwan	108.5 12	Y. Yen, Nat'l Keelung SHS, Taiwan
109.0 12	Y. Hu, Raffles Jr Col., Singapore	108.5 11	H. Yen, Taichung Ming Dao HS, Taiwan
109.0 12	Y. Huang, Tainan Te Kuang Girls' HS, Taiwan	108.5 11	F. Yen, Taichung Viator HS, Taiwan
109.0 10	Y. Huang, Taipei Mun. Li Shan SHS, Taiwan	108.5 10	C. Yin, Raffles Inst., Singapore
109.0 10	F. Huang, Taipei Mun. Sung Shan SHS, Taiwan	108.5 11	B. Zhang, Raffles Jr Col., Singapore
109.0 11	S. Hwang, Nat'l Pan Chio SHS, Taiwan	108.0 12	E. Chang, Am. Sch of Warsaw, Konstancin-Je, Poland
109.0 12	C. Ke, Tainan Kung Ming SHS, Taiwan	108.0	Y. Chang, Nat'l Taichung Girls' SHS, Taiwan
109.0 12	F. Kuanchi, Mun. Taipei 1st Girls' SHS, Taiwan	108.0 10	Y. Chen, Affl. SHS-Nat'l Taiwan Normal U., Taiwan
109.0 10	P. Lai, Affl. SHS-Nat'l Taiwan Normal U., Taiwan	108.0 12	E. Chen, Kaohsiung Mun. Rueli HS iang J/S HS, Taiwan
109.0 12	J. Lim, Victoria Jr Col., Singapore	108.0 11	G. Chyu, Nat'l HS in Chu SHS, Taiwan
109.0 12	Y. Lin, Jurong Jr Col., Singapore	108.0 12	T. Ho, Int'l Sch of Beijing, Beijing, China
109.0 12	S. Lin, Natioanl Miao Li SHS, Taiwan	108.0 10	H. Huang, Taipei Mun. Chien Kuo SHS, Taiwan
109.0 12	C. Lin, Nat'l HS in Chu SHS, Taiwan	108.0 12	T. Kao, Taoyuan Co. Ping Jen SHS, Taiwan
109.0 11	Y. Lin, Nat'l Taichung 1st SHS, Taiwan	108.0 12	A. Li, Nat'l Pan Chio SHS, Taiwan
109.0 12	P. Lin, Nat'l Tou Liou SHS, Taiwan	108.0 12	Y. Liu, Nat'l Ping Tung Girls' SHS, Taiwan
109.0 10	S. Liu, Kaohsiung Mun. Kaohsiung SHS, Taiwan	108.0 12	C. Pan, Mun. Kaohsiung Voc'l Tec HS, Taiwan
109.0 12	Y. Lo, Taichung HS iao Ming Girls' HS, Taiwan	108.0 11	B. Tabah, Uskudar Am. Acad., Istanbul, Turkey
109.0 12	F. Mok, Cath. Jr Col., Singapore	108.0 10	Y. Tsai, Taipei Mun. Chien Kuo SHS, Taiwan
109.0 12	X. Qiu, Nat'l Lo Tung SHS, Taiwan	108.0 11	C. Wang, Intl Sch Manila, Ft Bonifacio
109.0 10	S. Sung, Nat'l Feng Shang SHS, Taiwan	108.0 12	S. Wu, Nat'l Tou Liou SHS, Taiwan
109.0 12	J. Tan, Pioneer Jr Col., Singapore	108.0 12	W. Wu, Yunlin Sacred Hearts HS, Taiwan
109.0 12	C. Tsai, Taichung Hong Wen SHS, Taiwan	108.0 12	T. Yei, Tainan Kung Ming SHS, Taiwan
109.0 12	B. Tsau, Nat'l I Lan SHS, Taiwan	108.0	H. Yuting, Nat'l Chia Yi Girls' SHS, Taiwan
109.0 10	K. Wang, Nat'l Chung Ho SHS, Taiwan	107.5 11	S. Ang, Raffles Jr Col., Singapore
109.0 12	Y. Wang, Nat'l Tainan 1st SHS, Taiwan		

Student Honor Roll AMC 12A (International), Continued

107.5 10	L. Anrong, Raffles Inst., Singapore	107.5 12	J. Yang, Nat'l Hualien Girls' SHS, Taiwan
107.5 12	E. Cao, Taoyuan Co. Ping Jen SHS, Taiwan	107.5 11	S. Yen, Taipei Mun. Yang Ming HS, Taiwan
107.5 12	Z. Catalin, Univ. of Baia Mare, Baia Mare	107.5 12	C. Yu, Nat'l Lo Tung SHS, Taiwan
107.5 11	K. Chao, Taipei Mun. Li Shan SHS, Taiwan	107.0 11	P. Chen, Taipei Mun. His Sung SHS, Taiwan
107.5 10	L. Chen, Aff. SHS-Nat'l Taiwan Normal U., Taiwan	107.0 12	H. Fujin, Natioanal Miao Li SHS, Taiwan
107.5 11	G. Chen, Nat'l HS in Chu Girls' SHS, Taiwan	107.0 11	Y. Hsu, Kaohsiung Mun. Kaohsiung SHS, Taiwan
107.5 10	H. Chen, Taipei Mun. Chien Kuo SHS, Taiwan	107.0 12	X. Huang, Kaohsiung Mun. Kaohsiung SHS, Taiwan
107.5 12	C. Chen, Taipei Mun. Li Shan SHS, Taiwan	107.0 12	S. Huang, Raffles Jr Col., Singapore
107.5 11	C. Chiang, Nat'l I Lan SHS, Taiwan	107.0 12	Y. Lin, Yunlin Sacred Hearts HS, Taiwan
107.5 11	C. Chiang, Nat'l Keelung Girls' SHS, Taiwan	107.0 12	P. Tsen, Kaohsiung Mun. Kaohsiung SHS, Taiwan
107.5 12	T. Chien, Nat'l Taichung Girls' SHS, Taiwan	107.0 10	Y. Wang, Nat'l Tainan 1st SHS, Taiwan
107.5 12	L. Chihua, Taipei Mun. Cheng Gong SHS, Taiwan	107.0 10	C. Wu, Taipei Mun. Chien Kuo SHS, Taiwan
107.5 11	W. Chin, Raffles Jr Col., Singapore	107.0 12	K. Yen, Nat'l HS in Ying SHS, Taiwan
107.5 11	W. Chiu, Chiayi Concordia MS, Taiwan	106.5 12	M. Bakan, Uskudar Am. Acad., Istanbul, Turkey
107.5 12	Y. Chuang, Taichung Co. Chang Yi HS, Taiwan	106.5 10	H. C Hu, Taipei Mun. Chien Kuo SHS, Taiwan
107.5 12	L. Chuansheng, Taipei Co. Shu Lin HS, Taiwan	106.5 10	M. Chan, Taipei Mun. Chung Shan Girls' SHS, Taiwan
107.5 12	S. Feng, TainanPrv. Shin Rong SHS, Taiwan	106.5 12	W. Chang, Miaoli Chun Yi SHS, Taiwan
107.5 11	. H. Nat'l Feng Shang SHS, Taiwan	106.5 10	C. Chang, Taipei Mun. Cheng Gong SHS, Taiwan
107.5 11	W. Hsiao, Aff. SHS-Nat'l Taiwan Normal U., Taiwan	106.5 12	Y. Chang, Taoyuan Co. Ping Jen SHS, Taiwan
107.5 12	Y. Hsiao, Nat'l Feng Shang SHS, Taiwan	106.5 10	C. Chao, Taipei Mun. Chien Kuo SHS, Taiwan
107.5 12	T. Hsiao, Nat'l Lo Tung SHS, Taiwan	106.5 12	P. Chen, Kaohsiung Mun. Kaohsiung SHS, Taiwan
107.5 10	C. Hsieh, Taipei Mun. Chien Kuo SHS, Taiwan	106.5 11	H. Chen, Kaohsiung Mun. HS in HS ing SHS, Taiwan
107.5 12	H. Hsu, Nat'l Chu Pei SHS, Taiwan	106.5 12	P. Chen, Nat'l HS in Chu SHS, Taiwan
107.5 12	B. Huang, Nat'l HS in Ying SHS, Taiwan	106.5 11	Y. Chen, Nat'l I Lan SHS, Taiwan
107.5	Y. Huang, Taichung Viator HS, Taiwan	106.5 12	S. Chen, Nat'l I Lan SHS, Taiwan
107.5 11	C. Huang, Tainan Chang Jung HS, Taiwan	106.5 12	C. Chen, Nat'l Ping Tung Girls' SHS, Taiwan
107.5 11	Y. Huang, Taipei Mun. Nei Hu SHS, Taiwan	106.5 11	Y. Chen, Nat'l Taichung Girls' SHS, Taiwan
107.5 10	Y. Hwang, Taipei Mun. Chien Kuo SHS, Taiwan	106.5 12	S. Cheng, Aff. HS-Tung Hai Univ., Taiwan
107.5 11	Y. Kang, Nat'l I Lan SHS, Taiwan	106.5 12	Y. Cheng, Nat'l Lan Yang Girls' SHS, Taiwan
107.5 11	T. Ku, Miaoli Chien Tai HS, Taiwan	106.5 12	K. Cheng, Nat'l Lo Tung SHS, Taiwan
107.5 12	Y. Lee, Nat'l HS in Chu SHS, Taiwan	106.5 11	K. Chien, Hong Kong Intn'l Sch, Tai Tam, Hong Kong
107.5 11	W. Li, Kaohsiung Mun. Kaohsiung SHS, Taiwan	106.5 12	C. Chien, Mun. Kaohsiung Voc'l Tec HS, Taiwan
107.5 11	Y. Li, Nat'l I Lan SHS, Taiwan	106.5 12	L. Chiu, Miaoli Chien Tai HS, Taiwan
107.5 12	C. Li, Tainan Ying-Hai HS, Taiwan	106.5 10	W. Chou, Taipei Mun. Cheng Gong SHS, Taiwan
107.5 11	T. Liao, Taipei Mun. Zhung Lun HS, Taiwan	106.5 12	H. Chu, Taipei Co. HS in Feng HS, Taiwan
107.5 12	N. Lin, Aff. SHS-Nat'l Taiwan Normal U., Taiwan	106.5 11	M. Chua, Intl Sch Manila, Ft Bonifacio
107.5 11	S. Lin, Ilan Chung Dau HS, Taiwan	106.5 11	W. Chuang, Nat'l I Lan SHS, Taiwan
107.5 12	W. Lin, Nat'l Feng Yuan SHS, Taiwan	106.5 12	L. Chunchih, Yunlin Sacred Hearts HS, Taiwan
107.5 10	F. Lin, Taipei Mun. Chien Kuo SHS, Taiwan	106.5 12	O. Fanaru, Colegiul C.D. Loga, Timisoara, Romania
107.5 10	S. Liou, Taipei Mun. Zhung Lun HS, Taiwan	106.5 11	M. Grigoriou, Athens Col., Athens
107.5 12	S. Liu, Kaohsiung Mun. Kaohsiung SHS, Taiwan	106.5 12	C. Ho, Nat'l Chang Hua SHS, Taiwan
107.5 10	C. Liu, Mun. Taipei 1st Girls' SHS, Taiwan	106.5 11	W. Hong, Raffles Jr Col., Singapore
107.5 9	L. Minsheng, Raffles Inst., Singapore	106.5 12	M. Hsiao, Yunlin Sacred Hearts HS, Taiwan
107.5 10	Y. Moh, Mun. Kaohsiung Girls' SHS, Taiwan	106.5 12	T. Hsieh, Nat'l Nei Li HS, Taiwan
107.5 10	Y. Pyng, Nat'l Taichung 1st SHS, Taiwan	106.5 11	H. Hsinyueh, Nat'l HS in Chu Girls' SHS, Taiwan
107.5 12	S. Pyo, Intl Sch Manila, Ft Bonifacio	106.5 11	C. Huang, Kaohsiung Co. Fu Chen HS, Taiwan
107.5 12	M. Seah, Anderson Jr Col., Singapore	106.5 5	S. Hun G, Taichung Washington HS, Taiwan
107.5 10	Y. Shih, Taipei Mun. Ching Mei Girls' SHS, Taiwan	106.5	C. Hung, Tainan Kung Ming SHS, Taiwan
107.5 11	J. Siow, Pioneer Jr Col., Singapore	106.5 12	Y. Jhan, Nat'l Taichung Girls' SHS, Taiwan
107.5 12	S. Su, Nat'l Feng Shang SHS, Taiwan	106.5 9	Z. Jinwei, Raffles Inst., Singapore
107.5 11	T. Tsai, Tainan Chang Jung HS, Taiwan	106.5 11	T. Juan, Nat'l HS in Chung SHS, Taiwan
107.5 11	J. Tse, Shanghai Am. Sch-West, Zhu Di, Shanghai, China	106.5 12	J. Kao, Hong Kong Intn'l Sch, Tai Tam, Hong Kong
107.5 12	P. Tseng, Chung Cheng AF Prep. Sch, Taiwan	106.5 12	C. Kuo, Taipei Heng Yee Cath. HS, Taiwan
107.5 12	W. Tzeng, Nat'l Keelung SHS, Taiwan	106.5 10	P. Lai, Taipei Mun. Chien Kuo SHS, Taiwan
107.5 11	C. Wang, Kaohsiung Mun. Kaohsiung SHS, Taiwan	106.5 10	S. Lee, Taipei Mun. Sung Shan SHS, Taiwan
107.5 11	Y. Wang, Taichung Ming Dao HS, Taiwan	106.5 10	R. Lee, Taipei Mun. Ta Tung SHS, Taiwan
107.5 12	S. Wu, Nat'l HS in Chu SHS, Taiwan	106.5 11	I. Lee, Taipei Mun. Yung Chun SHS, Taiwan
107.5 11	J. Wu, Nat'l Taichung 1st SHS, Taiwan	106.5 11	C. Li, Mun. Kaohsiung Girls' SHS, Taiwan
107.5 12	C. Wu, TainanPrv. Shin Rong SHS, Taiwan	106.5 12	T. Liao, Kaohsiung Li Chih HS, Taiwan
107.5 12	J. Wu, Taipei Co. Ming Te HS, Taiwan	106.5 12	W. Lin, Anderson Jr Col., Singapore
107.5 12	C. Wu, Yunlin Sacred Hearts HS, Taiwan	106.5 12	E. Lin, Nat'l Chang Hua SHS, Taiwan
107.5 11	C. Yang, Kaohsiung Mun. Ruei HS iang J/S HS, Taiwan	106.5 12	Y. Lin, Nat'l Chia Yi SHS, Taiwan
107.5 11	K. Yang, Nat'l HS in Chu SHS, Taiwan	106.5 11	F. Lin, Nat'l Taichung Girls' SHS, Taiwan
107.5 11	Y. Yang, Taichung Hong Wen SHS, Taiwan	106.5 12	C. Lin, Tainan Ying-Hai HS, Taiwan
107.5 12	F. Yang, Yunlin Sacred Hearts HS, Taiwan	106.5 11	C. Lin, Taipei Mun. Cheng Gong SHS, Taiwan
107.5 11	C. Yao, Chiayi Concordia MS, Taiwan	106.5 10	T. Lin, Taipei Mun. Cheng Gong SHS, Taiwan
107.5	C. Yao, Nat'l Wen Hua SHS, Taiwan	106.5 12	H. Lin, Yunlin Yung Nian SHS, Taiwan

Student Honor Roll AMC 12A (International), Continued

106.5 11	Y. Liu, Nat'l Hualien Girls' SHS, Taiwan	105.5 10	Y. Chiu, Affl. SHS-Nat'l Taiwan Normal U., Taiwan
106.5 10	L. Liu, Taipei Mun. Cheng Gong SHS, Taiwan	105.5 11	Y. Chou, Affl. SHS-Nat'l Taiwan Normal U., Taiwan
106.5 11	C. Liu, Yunlin Yung Nian SHS, Taiwan	105.5 12	T. Chou, Taipei Cath. Kuang Jen HS, Taiwan
106.5 11	Y. Lu, Taipei Cath. Kuang Jen HS, Taiwan	105.5 12	C. Chu, Nat'l Chia Yi HS, Taiwan
106.5 11	I. Oprea Sops, Colegiul C.D. Loga, Timisoara, Romania	105.5 11	W. Chu, Taipei Mun. Zhung Lun HS, Taiwan
106.5 12	C. Ouyang, St. Dominic HS, Taiwan	105.5 10	P. Chuang, Taipei Mun. Cheng Gong SHS, Taiwan
106.5 11	D. Park, Int'l Sch of Beijing, Beijing, China	105.5 12	A. Cristea, Univ. of Baia Mare, Baia Mare
106.5 12	Y. Pay, Anderson Jr Col., Singapore	105.5 12	M. Ho, Affl. HS-Tung Hai Univ., Taiwan
106.5 11	E. Sarisayin, Uskudar Am. Acad., Istanbul, Turkey	105.5 11	S. Hou, Kaohsiung Li Chih HS, Taiwan
106.5 10	Y. Shih, Mun. Taipei 1st Girls' SHS, Taiwan	105.5 12	Y. Hsiao, Nat'l HS in Chu Girls' SHS, Taiwan
106.5 12	J. Son, Intl Sch Manila, Fr Bonifacio	105.5 11	S. Hsieh, Kaohsiung Mun. Chien Cheng SHS, Taiwan
106.5 12	W. Su, Kaohsiung Li Chih HS, Taiwan	105.5 12	C. Hsu, Shanghai Am. Sch-West, Zhu Di, Shanghai, China
106.5	G. Su, Taichung Ming Dao HS, Taiwan	105.5 12	Y. Hu, Tainan Prv. Shin Rong SHS, Taiwan
106.5 11	M. Tasy, Nat'l Lo Tung SHS, Taiwan	105.5 10	W. Huang, Affl. SHS-Nat'l Taiwan Normal U., Taiwan
106.5 12	N. Tsai, Tainan Kung Ming SHS, Taiwan	105.5	W. Huang, Miaoli Chien Tai HS, Taiwan
106.5 11	C. Tsai, Taipei Mun. Yung Chun SHS, Taiwan	105.5 11	G. Huang, Nat'l Chia Yi Girls' SHS, Taiwan
106.5 10	I. Tsu, Taipei Mun. Chien Kuo SHS, Taiwan	105.5 12	K. Huang, Tainan Feng Ho Prv. HS, Taiwan
106.5 12	R. Verma, Anderson Jr Col., Singapore	105.5 11	S. Jhyyeu, Nat'l Taichung 1st SHS, Taiwan
106.5 11	R. Vita, Coelgiul Nat'l Traian, Drobeta Turnu Severn	105.5 12	C. Kao, Nat'l Ping Tung SHS, Taiwan
106.5 9	R. Wang, The Chinese HS, Singapore	105.5 12	I. Lee, Kaohsiung Mun. Kaohsiung SHS, Taiwan
106.5 10	C. Wu, Affl. SHS-Nat'l Taiwan Normal U., Taiwan	105.5 12	Y. Liao, Nat'l HS in Chu Girls' SHS, Taiwan
106.5 11	C. Wu, Nat'l Exp. HS, Taiwan	105.5 12	W. Lin, Kaohsiung Mun. Kaohsiung SHS, Taiwan
106.5 12	C. Wu, Nat'l Feng Shang SHS, Taiwan	105.5 12	W. Lin, Taipei Wego Prv. SHS, Taiwan
106.5 10	W. Yang, Taipei Mun. Ching Mei Girls' SHS, Taiwan	105.5 10	J. Liu, Affl. SHS-Nat'l Taiwan Normal U., Taiwan
106.5 12	C. Yeh, Taipei Mun. Chung Shan Girls' SHS, Taiwan	105.5 10	Y. Liu, Mun. Taipei 1st Girls' SHS, Taiwan
106.5 10	H. Yen, Nat'l Tainan 1st HS, Taiwan	105.5 12	K. Liu, Nat'l Yangmei SHS, Taiwan
106.5 10	C. Yunju, Mun. Taipei 1st Girls' SHS, Taiwan	105.5 10	Y. Liu, Taipei Mun. Chung Shan Girls' SHS, Taiwan
106.0 12	C. Chang, Nat'l Nei Li SHS, Taiwan	105.5 12	D. Mehta, Am. Embassy Sch, New Delhi
106.0 12	W. Chaohsuan, Taipei Yen Ping HS, Taiwan	105.5 12	R. Shiao, Nat'l Lo Tung SHS, Taiwan
106.0 12	Y. Chen, Nat'l Hualien Girls' SHS, Taiwan	105.5 12	W. Tam, Island Sch, Hong Kong
106.0 8	T. Chen, Tainan Mun. Chien Shing JHS, Taiwan	105.5 11	K. Ustungel, Uskudar Am. Acad., Istanbul, Turkey
106.0 11	T. Cheng, Nat'l Taichung 1st SHS, Taiwan	105.5 12	W. Wang, Mun. Taipei 1st Girls' SHS, Taiwan
106.0 12	C. Chiang, Nat'l Chang Hua SHS, Taiwan	105.5	Y. Wang, Nat'l HS in Chu Girls' SHS, Taiwan
106.0	T. Ho, Nat'l Taichung 1st SHS, Taiwan	105.5 11	J. Wu, Nat'l HS in Chu SHS, Taiwan
106.0 10	M. Hoang Trong, Raffles Inst., Singapore	105.5 11	C. Wu, Taipei Mun. Chung Cheng SHS, Taiwan
106.0 12	Y. Hsieh, Taipei Mun. Chien Kuo SHS, Taiwan	105.5 12	W. Wu, Yunlin Sacred Hearts HS, Taiwan
106.0 11	S. Huang, Kaohsiung Mun. Kaohsiung SHS, Taiwan	105.5 11	T. Yeh, Kaohsiung Mun. Chung Shan SHS, Taiwan
106.0 11	N. Huang, Taipei Mun. Sung Shan SHS, Taiwan	105.5 11	T. Yeh, Tainan Chang Jung HS, Taiwan
106.0 12	A. Huang Ping Y, Tainan Li Ming HS, Taiwan	105.5 12	S. Yeh, Taipei Co. Yung Ping HS, Taiwan
106.0 11	S. Hung, Nat'l Taitung SHS, Taiwan	105.5 12	J. Zhan, Int'l Sch of Geneva, Geneva
106.0 12	K. Jang, Taoyuan Yu Dah Prv. HS, Taiwan	105.0 11	S. Bi, Victoria Jr Col., Singapore
106.0 12	M. Jiang, Raffles Jr Col., Singapore	105.0 9	C. Chai, The Chinese HS, Singapore
106.0 10	T. Lay, Taipei Mun. Zhung Lun HS, Taiwan	105.0 12	C. Chang, Mun. Kaohsiung Girls' SHS, Taiwan
106.0 10	C. Lin, Taipei Mun. Chien Kuo SHS, Taiwan	105.0 12	B. Chang, Nat'l Feng Shang SHS, Taiwan
106.0 10	T. Longtao, Raffles Inst., Singapore	105.0 12	J. Chang, Nat'l I Lan SHS, Taiwan
106.0 12	W. Pan, Taipei Wesley Girls' HS, Taiwan	105.0 12	C. Chang, Nat'l Taichung Second SHS, Taiwan
106.0 11	S. Shih, Affl. SHS-Nat'l Taiwan Normal U., Taiwan	105.0 12	H. Chang, Taichung HS iao Ming Girls' HS, Taiwan
106.0 12	Z. Sum, U. Debrecen-Math Dept, Debrecen	105.0 12	J. Chao, Nat'l Taitung SHS, Taiwan
106.0 11	S. Tsai, Affl. SHS-Nat'l Taiwan Normal U., Taiwan	105.0 12	K. Chen, Affl. SHS-Nat'l Taiwan Normal U., Taiwan
106.0 12	Y. Tsai, Kaohsiung Mun. Kaohsiung SHS, Taiwan	105.0 12	Y. Chen, Nat'l Lo Tung SHS, Taiwan
106.0 10	S. Tsai, Mun. Taipei 1st Girls' SHS, Taiwan	105.0	W. Chen, Nat'l Taichung 1st SHS, Taiwan
106.0 11	Y. Wang, Nat'l Taichung Girls' SHS, Taiwan	105.0 11	K. Chen, Taichung Hong Wen SHS, Taiwan
106.0 11	C. Yang, Affl. SHS-Nat'l Taiwan Normal U., Taiwan	105.0 12	N. Chen, Taichung Mun. Hui Wen HS, Taiwan
106.0 12	Y. Yung, Taipei Mun. Ta Tung SHS, Taiwan	105.0 12	S. Cheng, Tainan Kung Ming SHS, Taiwan
105.5 12	W. Chan, Nat'l Taichung Girls' SHS, Taiwan	105.0 12	C. Chiang, Chung Cheng AF Prep. Sch, Taiwan
105.5 12	W. Chan, Taichung Hong Wen SHS, Taiwan	105.0 12	Y. Chin, Tainan Ying-Hai HS, Taiwan
105.5 10	H. Chang, Taipei Mun. Ta Tung SHS, Taiwan	105.0 11	H. Chiu, Affl. SHS-Nat'l Taiwan Normal U., Taiwan
105.5 10	Y. Chen, Affl. SHS-Nat'l Taiwan Normal U., Taiwan	105.0 12	C. Chou, Taipei Yen Ping HS, Taiwan
105.5 10	Y. Chen, Mun. Taipei 1st Girls' SHS, Taiwan	105.0 12	H. Chung, Mun. Kaohsiung Girls' SHS, Taiwan
105.5 11	S. Chen, Nat'l Lo Tung SHS, Taiwan	105.0 11	L. Dinh Thuy, Anglo-Chinese Jr Col., Singapore
105.5	Y. Chen, Nat'l Taichung Girls' SHS, Taiwan	105.0 10	J. Hou, Nat'l Tainan 1st SHS, Taiwan
105.5 11	. Chen, Nat'l Yang Ming SHS, Taiwan	105.0 12	C. Hsieh, Taichung Li Zen HS, Taiwan
105.5 12	Y. Chen, Taichung Viator HS, Taiwan	105.0 12	Y. Hsieh, Yunlin Sacred Hearts HS, Taiwan
105.5 10	C. Cheng, Taipei Mun. Chien Kuo SHS, Taiwan	105.0 11	P. Hsu, Affl. SHS-Nat'l Taiwan Normal U., Taiwan
105.5 10	L. Cheng Jung, Taipei Mun. Cheng Gong SHS, Taiwan	105.0 10	S. Hsu, Nat'l Tainan 1st SHS, Taiwan
105.5 11	T. Chiang, Nat'l I Lan SHS, Taiwan	105.0 12	C. Hsu, Tainan Kung Ming SHS, Taiwan
105.5 10	C. Chien, Taipei Mun. Chien Kuo SHS, Taiwan	105.0 12	C. Hsu, Tainan Ying-Hai HS, Taiwan

Student Honor Roll AMC 12A (International), Continued

105.0 11	C. Hsu, Taipei Tung Shan HS, Taiwan	104.0 12	H. Chang, Nat'l HS in Chu Girls' SHS, Taiwan
105.0 11	P. Huang, Affl. SHS-Nat'l Taiwan Normal U., Taiwan	104.0 12	Y. Chang, Taichung Hong Wen SHS, Taiwan
105.0 12	A. Huang, Nat'l Kao HS iung Normal Univ. Affiliated SHS, Taiwan	104.0 11	T. Chen, Chiayi Concordia MS, Taiwan
105.0 12	X. Huang, Nat'l Taichung Girls' SHS, Taiwan	104.0 11	C. Chen, Chung Cheng AF Prep. Sch, Taiwan
105.0 12	M. Juang, Nat'l Keelung SHS, Taiwan	104.0 12	C. Chen, Nat'l Hu Wei SHS, Taiwan
105.0 10	Y. Kenny Phua, The Chinese HS, Singapore	104.0 11	C. Chen, Nat'l Taichung Girls' SHS, Taiwan
105.0 12	M. Ko, Taipei Mun. Cheng Gong SHS, Taiwan	104.0 11	Y. Chen, Nat'l Taichung Girls' SHS, Taiwan
105.0 12	E. Kozanoglu, Uskudar Am. Acad., Istanbul, Turkey	104.0 12	K. Chen, Taichung Viator HS, Taiwan
105.0 12	Y. Kuo, Tainan Kung Ming SHS, Taiwan	104.0 12	K. Chen, Tainan Feng Ho Prv. HS, Taiwan
105.0 12	H. Kuo, Tainan Ying-Hai HS, Taiwan	104.0 12	C. Chen, Tainan Ying-Hai HS, Taiwan
105.0 11	H. L. Nat'l Taichung Girls' SHS, Taiwan	104.0 12	T. Chen, Taipei Mun. Ta Tung SHS, Taiwan
105.0 12	C. Lee, Mun. Taipei 1st Girls' SHS, Taiwan	104.0 11	K. Chen, Taipei Wesley Girls' HS, Taiwan
105.0 12	Y. Li, Keelung Erh HS ing HS, Taiwan	104.0 12	H. Cheng Kai, Taichung Co. Chang Yi HS, Taiwan
105.0 11	Y. Li, Mun. Taipei 1st Girls' SHS, Taiwan	104.0 9	S. Chengbi, Raffles Inst., Singapore
105.0 12	Y. Li, Nat'l Hu Wei SHS, Taiwan	104.0 12	C. Cheung, Int'l Sch of Beijing, Beijing, China
105.0 11	K. Li, Nat'l Pan Chio SHS, Taiwan	104.0 11	C. Chien, Chiayi Concordia MS, Taiwan
105.0 12	C. Li, Taipei Yen Ping HS, Taiwan	104.0 12	C. Chiu, Anderson Jr Col., Singapore
105.0	C. Liao, Taipei Mun. Chien Kuo SHS, Taiwan	104.0	F. Chiu, Nat'l HS in Chu Girls' SHS, Taiwan
105.0 11	S. Liao, Nat'l HS in Chung SHS, Taiwan	104.0 12	C. Chiu, Nat'l Ping Tung SHS, Taiwan
105.0 11	L. Lin, Nat'l Taichung 1st SHS, Taiwan	104.0 11	P. Chou, Nat'l Wu Ling SHS, Taiwan
105.0	Y. Liu, Nat'l Taichung 1st SHS, Taiwan	104.0 10	H. Chou, Taipei Mun. Chien Kuo SHS, Taiwan
105.0 10	X. Lu, The Chinese HS, Singapore	104.0 12	C. Chu, Nat'l Ping Tung Girls' SHS, Taiwan
105.0 12	C. Pan, Affl. SHS-Nat'l Taiwan Normal U., Taiwan	104.0 10	T. Chunglin, Taipei Mun. Cheng Gong SHS, Taiwan
105.0 11	C. Peng, Nat'l HS in Chu SHS, Taiwan	104.0 11	D. Doxidadis, Psychico Col., Athens
105.0 12	T. Po Hsiang, Taipei Cath. Kuang Jen HS, Taiwan	104.0 11	Y. Du, Taipei Mun. Ta Tung SHS, Taiwan
105.0 11	T. Shyu, Nat'l Taichung 1st SHS, Taiwan	104.0 12	C. Ergul, Uskudar Am. Acad., Istanbul, Turkey
105.0 11	C. Tsai, Chiayi Concordia MS, Taiwan	104.0 10	R. Fei, Raffles Inst., Singapore
105.0 12	W. Tsai, Nat'l Feng Shang SHS, Taiwan	104.0 12	J. Firmansyah, Raffles Jr Col., Singapore
105.0 12	W. Tsao, Taipei Yen Ping HS, Taiwan	104.0 12	V. Geol, Anderson Jr Col., Singapore
105.0 11	F. Wang, Nat'l Kao HS iung Normal Univ. Affiliated SHS, Taiwan	104.0 12	S. Gozum, Uskudar Am. Acad., Istanbul, Turkey
105.0 11	S. Wang, Tainan Chang Jung HS, Taiwan	104.0 12	M. Gursoy, Uskudar Am. Acad., Istanbul, Turkey
105.0 12	J. Wong, Victoria Jr Col., Singapore	104.0	S. Han, Nat'l Hu Wei SHS, Taiwan
105.0 11	H. Wu, Kaohsiung Mun. Kaohsiung SHS, Taiwan	104.0 12	K. Haung, Nat'l Keelung SHS, Taiwan
105.0 11	T. Wu, Nat'l Chang Hua SHS, Taiwan	104.0 10	K. Ho, Taichung Ming Dao HS, Taiwan
105.0	C. Yang, Nat'l HS in Chu Girls' SHS, Taiwan	104.0 11	S. Hsiao, Chiayi Concordia MS, Taiwan
105.0 11	C. Yang, Nat'l Taichung 1st SHS, Taiwan	104.0 11	P. Hsiao, Chiayi Concordia MS, Taiwan
105.0 12	W. Yen, Mun. Kaohsiung Voc'l Tec HS, Taiwan	104.0 11	P. Hsu, Taipei Mun. Chien Kuo SHS, Taiwan
105.0 12	W. Yen, Taipei Heng Yee Cath. HS, Taiwan	104.0 12	W. Hu, Kaohsiung Li Chih HS, Taiwan
105.0 12	C. Yu, Nat'l Taichung Second SHS, Taiwan	104.0 12	Y. Huang, Tainan Kung Ming SHS, Taiwan
105.0 10	Y. Yu, Taipei Mun. Chien Kuo SHS, Taiwan	104.0 12	C. Huang, Yunlin Yung Nian SHS, Taiwan
105.0 10	Y. Yu, The Chinese HS, Singapore	104.0 10	Y. Jan, Affl. SHS-Nat'l Taiwan Normal U., Taiwan
105.0 11	F. Zhou, Victoria Jr Col., Singapore	104.0 10	T. Jo, Taipei Mun. Chien Kuo SHS, Taiwan
104.5 11	B. Cameron, Shanghai Am. Sch-West, Zhu Di, Shanghai, China	104.0 12	H. Juanhung, Nat'l Taichung Second SHS, Taiwan
104.5 10	S. Chen, Taipei Mun. Ching Mei Girls' SHS, Taiwan	104.0 12	P. King, Nat'l Keelung SHS, Taiwan
104.5 10	H. Chung, Affl. SHS-Nat'l Taiwan Normal U., Taiwan	104.0 12	C. Kuan Chieh, Taipei Mun. Chien Kuo SHS, Taiwan
104.5 11	C. Fang, Taipei Mun. Ta Chih HS, Taiwan	104.0 11	T. Lee, Mun. Taipei 1st Girls' SHS, Taiwan
104.5 11	C. Hsu, Affl. SHS-Nat'l Taiwan Normal U., Taiwan	104.0 11	W. Lee, Nat'l I Lan SHS, Taiwan
104.5 12	C. Hsu, Taipei Heng Yee Cath. HS, Taiwan	104.0 11	Y. Lee, Taichung HS iao Ming Girls' HS, Taiwan
104.5 10	Y. Huang, Nat'l Pan Chio SHS, Taiwan	104.0 10	C. Lee, Taipei Mun. Chien Kuo SHS, Taiwan
104.5 11	T. Jain, Am. Embassy Sch, New Delhi	104.0 12	W. Lee, Taipei Mun. Sung Shan SHS, Taiwan
104.5 12	R. Joy, Singapore Am. Sch, Singapore	104.0 10	J. Li, Nat'l Lo Tung SHS, Taiwan
104.5 11	Y. Ke, Taipei Heng Yee Cath. HS, Taiwan	104.0 12	P. Li, Taipei Mun. Chung Shan Girls' SHS, Taiwan
104.5 11	P. Leopando, Intl Sch Manila, Ft Bonifacio	104.0 11	J. Liang, Raffles Jr Col., Singapore
104.5 11	W. Liao, Nat'l Taichung Girls' SHS, Taiwan	104.0 11	S. Lim, Int'l Sch of Beijing, Beijing, China
104.5 11	C. Lin, Nat'l Feng Yuan SHS, Taiwan	104.0 10	P. Lin, Kaohsiung Mun. Kaohsiung SHS, Taiwan
104.5 12	H. Lin, Nat'l Ping Tung Girls' SHS, Taiwan	104.0 10	S. Lin, Tainan Kung Ming SHS, Taiwan
104.5 10	K. Liu, Taipei Mun. Cheng Gong SHS, Taiwan	104.0 10	C. Lin, Taipei Mun. Chien Kuo SHS, Taiwan
104.5 11	D. Liu, Taipei Mun. Chien Kuo SHS, Taiwan	104.0 11	C. Lou, Taipei Co. Hai Shan HS, Taiwan
104.5 12	N. Lohi, Am. Sch of Paris, St-Cloud, France	104.0 11	H. Lu, Taipei Mun. Sung Shan SHS, Taiwan
104.5 12	A. Peptan, Coelgiul Nat'l Traian, Drobeta Turnu Severn	104.0 11	M. Pan, Nat'l I Lan SHS, Taiwan
104.5 11	N. Sufyan, Cath. Jr Col., Singapore	104.0 11	M. Papamichalis, Athens Col., Athens
104.5 12	R. Sutedjo The, Shanghai Am. Sch-West, Zhu Di, Shanghai, China	104.0 10	B. Shi, Taipei Mun. Cheng Gong SHS, Taiwan
104.5 11	H. Tseng, Nat'l HS in Chu Girls' SHS, Taiwan	104.0 11	P. Shiu, Taipei Mun. Chien Kuo SHS, Taiwan
104.5 12	C. Videt, Singapore Am. Sch, Singapore	104.0 11	C. Su, Nat'l Taichung 1st SHS, Taiwan
104.5 12	A. Yee Da Chang, Cath. Jr Col., Singapore	104.0 9	D. Tee, Raffles Inst., Singapore
104.5 12	L. Yuanchun, Taichung Chih Yung HS, Taiwan	104.0 12	C. Terai, St Mary's Int'l Sch, Tokyo, Japan
104.0 10	Y. Chang, Mun. Taipei 1st Girls' SHS, Taiwan	104.0 11	E. Tien, Taipei Mun. Li Shan SHS, Taiwan

Student Honor Roll AMC 12A (International), Continued

104.0 12	F. Tsai, Nat'l HS in Ying SHS, Taiwan	103.0 11	P. Shih, Nat'l Taichung 1st SHS, Taiwan
104.0 13	C. Tsai, Taipei Mun. Cheng Gong SHS, Taiwan	103.0 12	C. Sun, Miaoli Chun Yi SHS, Taiwan
104.0 10	H. Tsai, Taipei Mun. Chien Kuo SHS, Taiwan	103.0 11	F. Tan, Intl Sch Manila, Ft Bonifacio
104.0 11	C. Tsen, Nat'l HS in Chung SHS, Taiwan	103.0 12	K. Theocharis, Athens Col., Athens
104.0 11	W. Wang, Kaohsiung Mun. Kaohsiung SHS, Taiwan	103.0 11	M. Tsa, Nat'l Feng Shang SHS, Taiwan
104.0 11	D. Wang, Victoria Jr Col., Singapore	103.0 11	C. Tsai, Taipei Wego Prv. SHS, Taiwan
104.0 12	X. Wen G, Taipei Yen Ping HS, Taiwan	103.0 10	S. Wan, Mun. Taipei 1st Girls' SHS, Taiwan
104.0 11	H. Wong, Taipei St. Ignatius HS, Taiwan	103.0 10	Y. Wang, Taipei Mun. Ching Mei Girls' SHS, Taiwan
104.0 12	D. Wu, Taichung Ming Dao HS, Taiwan	103.0 12	J. Wu, Taichung Mun. Chuns Mins SHS, Taiwan
104.0 11	T. Wu, Tainan Kung Ming SHS, Taiwan	103.0 11	P. Yen, Tainan Prv. Shin Rong SHS, Taiwan
104.0 11	Z. Xiaoyu, Cath. Jr Col., Singapore	103.0 12	H. Yu, Taipei Mun. Dali HS, Taiwan
104.0 12	S. Yang, Anglo-Chinese Jr Col., Singapore	103.0 11	W. Yu Ching, Taipei Sacred Heart Girls' HS, Taiwan
104.0 9	Z. Yin, Raffles Inst., Singapore	103.0 11	W. Zhang, Intl Sch of Beijing, Beijing, China
104.0 12	Y. Yu, Ilan Chung Dau HS, Taiwan	103.0 12	L. Zhou, Hong Kong Intnl Sch, Tai Tam, Hong Kong
104.0 11	J. Yuan, Victoria Jr Col., Singapore	102.5 11	C. Tainan Kung Ming SHS, Taiwan
104.0 11	T. Yung, Nat'l Chu Pei SHS, Taiwan	102.5 12	S. Cai, Taipei Tzu Shiou SHS, Taiwan
104.0 10	Y. Zhu, The Chinese HS, Singapore	102.5 11	Y. Chang, Nat'l I Lan SHS, Taiwan
103.5 12	K. Cheng, Nat'l Lo Tung SHS, Taiwan	102.5 11	J. Chen, Kaohsiung Mun. Kaohsiung SHS, Taiwan
103.5 12	C. Huichen, Mun. Taipei 1st Girls' SHS, Taiwan	102.5 11	C. Chiu, Chiayi Concordia MS, Taiwan
103.5 10	Y. Lin, Affl. SHS-Nat'l Taiwan Normal U., Taiwan	102.5 12	C. Chiu, Kaohsiung Mun. Chien Cheng SHS, Taiwan
103.5 12	C. Lu, Taichung Viator HS, Taiwan	102.5	H. Chou, Nat'l HS in Chu Girls' SHS, Taiwan
103.5 11	C. Nguyen, Raffles Jr Col., Singapore	102.5 12	C. Chun Hao, Nat'l Taichung 1st SHS, Taiwan
103.5 12	C. Tsai, Nat'l Tai Nan Girls' HS, Taiwan	102.5 11	W. Goh, Raffles Jr Col., Singapore
103.5 10	W. Tsai, Taipei Mun. Chien Kuo SHS, Taiwan	102.5 12	C. Hsieh, Nat'l Hualien Girls' SHS, Taiwan
103.5 12	T. Wang, Affl. SHS-Nat'l Taiwan Normal U., Taiwan	102.5 11	P. Huang, Taichung Hong Wen SHS, Taiwan
103.5 12	C. Wen, Nat'l Ping Tung SHS, Taiwan	102.5 12	H. Huang, Taipei Mun. His Sung SHS, Taiwan
103.5	W. Yang, Nat'l Taichung 1st SHS, Taiwan	102.5 12	J. Hwang, Taichung Viator HS, Taiwan
103.0 11	C. Chai, Taipei Ger Jyh SHS, Taiwan	102.5 11	J. Jan, Taichung Washington HS, Taiwan
103.0 12	K. Chan, Chinese Intl Sch, Hong Kong	102.5 12	L. Jerry, Taipei Mun. Li Shan SHS, Taiwan
103.0 10	Y. Chem, Taipei Mun. Chien Kuo SHS, Taiwan	102.5 10	T. Kuan, Taichung Viator HS, Taiwan
103.0 11	Y. Chen, Affl. SHS-Nat'l Taiwan Normal U., Taiwan	102.5 12	C. Liao, Yunlin Sacred Hearts HS, Taiwan
103.0 10	C. Chen, Mun. Taipei 1st Girls' SHS, Taiwan	102.5 11	H. Lin, Nat'l Taichung 1st SHS, Taiwan
103.0 11	K. Chen, Nat'l Kao HS iung Normal Univ. Affiliated SHS, Taiwan	102.5 11	Y. Liu, Victoria Jr Col., Singapore
103.0 11	W. Chen, Nat'l San Chung SHS, Taiwan	102.5 12	C. Lo, Affl. SHS-Nat'l Taiwan Normal U., Taiwan
103.0 10	C. Chen, Taipei Mun. Chien Kuo SHS, Taiwan	102.5 12	H. Pan, Nat'l Taichung 1st SHS, Taiwan
103.0 11	C. Chen, Taipei Mun. Chung Cheng SHS, Taiwan	102.5 12	W. Peng, Miaoli Chien Tai HS, Taiwan
103.0 11	L. Chien, Taipei Mun. Li Shan SHS, Taiwan	102.5 11	C. Sang, Nat'l I Lan SHS, Taiwan
103.0 12	J. Choi, Singapore Am. Sch, Singapore	102.5 10	K. Su, Taipei Mun. Chien Kuo SHS, Taiwan
103.0 12	C. Choo, Anderson Jr Col., Singapore	102.5 11	T. Tsai, Nat'l Taichung 1st SHS, Taiwan
103.0 12	V. Chu, Hong Kong Intnl Sch, Tai Tam, Hong Kong	102.5 11	C. Tsai, Nat'l Taichung Girls' SHS, Taiwan
103.0 12	G. Galouzidis, Athens Col., Athens	102.5 12	P. Tsai, Taichung HS iao Ming Girls' HS, Taiwan
103.0 11	T. Hisaki, Intl Sch Manila, Ft Bonifacio	102.5 12	Y. Wang, Nat'l Feng Shang SHS, Taiwan
103.0 11	Y. Ho, Chiayi Concordia MS, Taiwan	102.5 11	C. Yang, Nat'l Chang Hua SHS, Taiwan
103.0 12	J. Hsu, Kaohsiung Mun. Rueti HS iang J/S HS, Taiwan	102.5 10	S. Yeh, Taipei Mun. Cheng Gong SHS, Taiwan
103.0 11	S. Hsu, Nat'l Feng Shang SHS, Taiwan	102.5 12	C. Yu, Chung Cheng AF Prep. Sch, Taiwan
103.0 10	C. Hsue H, Taipei Mun. Sung Shan SHS, Taiwan	102.5 12	Y. Zhou, Taipei Yen Ping HS, Taiwan
103.0 10	S. Hsueh, Affl. SHS-Nat'l Taiwan Normal U., Taiwan	102.0 10	J. Chan, Taipei Mun. Cheng Gong SHS, Taiwan
103.0 11	Y. Hu, Tainan Kung Ming SHS, Taiwan	102.0 11	Y. Chang, Lio Ho SHS, Taiwan
103.0 12	M. Huang, Nat'l HS in Chu SHS, Taiwan	102.0 12	H. Chang, Miaoli Chien Tai HS, Taiwan
103.0 10	C. Huang, Taipei Mun. Chien Kuo SHS, Taiwan	102.0 12	K. Chang, Nat'l Hu Wei SHS, Taiwan
103.0 12	W. I Ching, Nat'l HS in Tien SHS, Taiwan	102.0 12	T. Chang, Nat'l Taichung 1st SHS, Taiwan
103.0 12	T. Keum, Intl Sch Manila, Ft Bonifacio	102.0 9	D. Chang, Taipei Co. Yung Ho JHS, Taiwan
103.0 12	C. Lian, Tainan Te Kuang Girls' HS, Taiwan	102.0 10	C. Chang, Taipei Mun. Chung Shan Girls' SHS, Taiwan
103.0 10	D. Liang, Taipei Mun. Cheng Gong SHS, Taiwan	102.0 13	T. Chang, Taipei Mun. Fu HS ing SHS, Taiwan
103.0 12	K. Lim, Chinese Intl Sch, Hong Kong	102.0 12	W. Cheng, Chung Cheng AF Prep. Sch, Taiwan
103.0 11	K. Lin, Kaohsiung Li Chih HS, Taiwan	102.0 11	I. Chen, Mun. Kaohsiung Girls' SHS, Taiwan
103.0 11	C. Lin, Nat'l HS in Chu Girls' SHS, Taiwan	102.0 12	W. Chen, Nat'l Feng Shang SHS, Taiwan
103.0 11	G. Lin, Taipei Co. Yung Ping HS, Taiwan	102.0 12	Z. Chen, Tainan Kung Ming SHS, Taiwan
103.0 11	D. Lin, Taipei Mun. Cheng Yuan SHS, Taiwan	102.0 10	Y. Chen, Taipei Mun. Chien Kuo SHS, Taiwan
103.0 10	Y. Lin, Taipei Mun. Sung Shan SHS, Taiwan	102.0 12	H. Chien, Nat'l HS in Chu Girls' SHS, Taiwan
103.0 12	Y. Liu, Chung Cheng AF Prep. Sch, Taiwan	102.0 12	S. Chien, Nat'l Lo Tung SHS, Taiwan
103.0 11	K. Liu, Nat'l Pan Chio SHS, Taiwan	102.0 10	W. Chien, Taipei Mun. Chien Kuo SHS, Taiwan
103.0 11	C. Liu, Shanghai Am. Sch-West, Zhu Di, Shanghai, China	102.0 12	Y. Chiu, Kaohsiung Mun. Kaohsiung SHS, Taiwan
103.0 12	Y. Lo, Hong Kong Intnl Sch, Tai Tam, Hong Kong	102.0 12	S. Doerkner, Intl Sch of Beijing, Beijing, China
103.0 12	Y. Peng, Nat'l Yangmei SHS, Taiwan	102.0 12	N. Gungor, Uskudar Am. Acad., Istanbul, Turkey
103.0 12	L. Pocheng, Taipei Yen Ping HS, Taiwan	102.0 11	W. Hao, Victoria Jr Col., Singapore
103.0 11	C. Shann, Nat'l HS in Chu Girls' SHS, Taiwan	102.0 12	G. Horng, Taipei Co. Ming Te HS, Taiwan

Student Honor Roll AMC 12A (International), Continued

102.0 12	J. How, Jurong Jr Col., Singapore	101.5 11	L. Huang, Taipei Mun. Cheng Gong SHS, Taiwan
102.0 9	L. How Bing Hong, Raffles Inst., Singapore	101.5	S. Jean, Nat'l Taichung 1st SHS, Taiwan
102.0 13	H. Hsien, Taipei Mun. Ta Tung SHS, Taiwan	101.5 12	C. Kao, Nat'l Chang Hua SHS, Taiwan
102.0 10	W. Huang, Affl. SHS-Nat'l Taiwan Normal U., Taiwan	101.5 10	M. Lee, Taipei Mun. Chien Kuo SHS, Taiwan
102.0 10	H. Huang, Taipei Mun. Cheng Gong SHS, Taiwan	101.5 12	M. Li, Nat'l Lo Tung SHS, Taiwan
102.0 11	T. Hung, Ilan Chung Dau HS, Taiwan	101.5 10	Y. Li, Nat'l Taichung 1st SHS, Taiwan
102.0	T. Jung, Taichung Mun. Chuns Mins SHS, Taiwan	101.5 12	C. Lin, Nat'l Chia Yi SHS, Taiwan
102.0 12	C. Kuo, Taoyuan Shin Shing Prv. HS, Taiwan	101.5	C. Lin, Nat'l HS in Chu Girls' SHS, Taiwan
102.0 12	Y. Kwan, Anderson Jr Col., Singapore	101.5 12	C. Lin, Taichung Ming Dao HS, Taiwan
102.0 11	C. Lee, Affl. SHS-Nat'l Taiwan Normal U., Taiwan	101.5 11	Y. Lin, Taipei Mun. Cheng Gong SHS, Taiwan
102.0 10	T. Li, Affl. SHS-Nat'l Taiwan Normal U., Taiwan	101.5 11	F. Lin, Taipei Wesley Girls' HS, Taiwan
102.0 12	L. Li, Nat'l Lan Yang Girls' SHS, Taiwan	101.5	Y. Liu, Taichung Ming Dao HS, Taiwan
102.0 12	C. Li, Taipei Mun. Ming Lun SHS, Taiwan	101.5 12	S. Lue, Taoyuan Co. Yung Feng HS, Taiwan
102.0 11	Y. Lim, Anglo-Chinese Jr Col., Singapore	101.5 12	A. Michaloliathos, Athens Col., Athens
102.0 11	H. Lin, Affl. SHS-Nat'l Taiwan Normal U., Taiwan	101.5 10	H. Pan, Affl. SHS-Nat'l Taiwan Normal U., Taiwan
102.0 12	M. Lin, Natioal Miao Li SHS, Taiwan	101.5 12	Y. Pen, Keelung Erh HS ing HS, Taiwan
102.0 11	Y. Lin, Nat'l HS in Chu Girls' SHS, Taiwan	101.5 10	Y. Shen, Taipei Mun. Chien Kuo SHS, Taiwan
102.0 11	C. Lin, Nat'l Nei Li SHS, Taiwan	101.5 11	C. Shih, Nat'l Chia Yi SHS, Taiwan
102.0 11	Y. Lin, Tainan Te Kuang Girls' HS, Taiwan	101.5 12	Y. Sun, Taichung Hong Wen SHS, Taiwan
102.0 11	C. Lin, Taipei Co. Hai Shan HS, Taiwan	101.5 12	C. Sung, Mun. Kaoshiung Girls' SHS, Taiwan
102.0 10	J. Lu, Nat'l HS in Tien SHS, Taiwan	101.5 12	T. Sung, Nat'l Lo Tung SHS, Taiwan
102.0 12	K. Ma, Keelung Chung Shan SHS, Taiwan	101.5 10	Y. Sung, Taipei Mun. Chien Kuo SHS, Taiwan
102.0 12	C. Pan, Nat'l Keelung SHS, Taiwan	101.5 10	Z. Tan, The Chinese HS, Singapore
102.0 12	C. Pan, Tainan Ying-Hai HS, Taiwan	101.5 10	Y. Tang, Taipei Mun. Chien Kuo SHS, Taiwan
102.0 12	A. Satoh, Int'l Sch of Bangkok, Nonthaburi, Thailand	101.5 11	Y. Tarhan, Uskudar Am. Acad., Istanbul, Turkey
102.0 11	M. Shiao, Nat'l HS in Chu SHS, Taiwan	101.5 10	P. Ting, Taipei Mun. Chien Kuo SHS, Taiwan
102.0 11	W. Shih, Taipei Mun. Cheng Gong SHS, Taiwan	101.5 12	P. Tsai, Taichung Viator HS, Taiwan
102.0 10	C. Shih, Taipei Mun. Cheng Gong SHS, Taiwan	101.5 10	C. Tsai, Taipei Mun. Chien Kuo SHS, Taiwan
102.0 12	M. Stanesubellu, Colegiul C.d. Loga, Timisoara, Romania	101.5 12	Y. Tu, Nat'l Taichung Girls' SHS, Taiwan
102.0 12	C. Szu, Taipei Mun. Li Shan SHS, Taiwan	101.5 11	Y. Wang, Tainan Kung Ming SHS, Taiwan
102.0 12	S. Takagi, Canadian Acad., Kobe, Japan	101.5 11	Y. Wang, Taipei Mun. Yung Chun SHS, Taiwan
102.0 10	K. Tam, The Chinese HS, Singapore	101.5 11	L. Wong, Chinese Int'l Sch, Hong Kong
102.0 10	Y. Tang, Taipei Mun. Cheng Gong SHS, Taiwan	101.5 12	C. Wu, Taipei Cath. Kuang Jen HS, Taiwan
102.0 10	H. Teng, Mun. Taipei 1st Girls' SHS, Taiwan	101.5 11	T. Wu, Taipei Mun. Cheng Gong SHS, Taiwan
102.0 11	G. Torres, Int'l Sch of Bangkok, Nonthaburi, Thailand	101.5 12	Y. Yang, Nat'l Tou Liou SHS, Taiwan
102.0 12	T. Tsai, Tainan Ying-Hai HS, Taiwan	101.5 12	C. Yang, Taipei Mun. Cheng Gong SHS, Taiwan
102.0 10	Y. Wang, Taipei Co. Yung Ping HS, Taiwan	101.5 12	C. Yao, Nat'l Taichung Girls' SHS, Taiwan
102.0 12	H. Wigmore, Singapore Am. Sch, Singapore	101.5 12	Y. Yeh, Taipei Cath. Kuang Jen HS, Taiwan
102.0 10	P. Wu, Taipei Mun. Zhung Lun HS, Taiwan	101.5 12	L. Yiru, Nat'l HS in Chu Girls' SHS, Taiwan
102.0 11	Y. Yan, Taipei Mun. Yung Chun SHS, Taiwan	101.5 9	L. Zhao, The Chinese HS, Singapore
102.0 11	Y. Yang, Taipei Mun. Ta Tung SHS, Taiwan	101.5 12	Y. Zhou, Victoria Jr Col., Singapore
102.0 11	Y. Yu, Nat'l Dali SHS, Taiwan	101.0	11 N. Bansal, Am. Embassy Sch, New Delhi
102.0 11	W. Yuehlung, Kaoshiung Mun. Kaoshiung SHS, Taiwan	101.0	12 C. Chang, Nat'l Wen Hua SHS, Taiwan
101.5 12	Z. Chai, Tainan Kung Ming SHS, Taiwan	101.0	12 C. Chao, Nat'l Taichung 1st SHS, Taiwan
101.5 12	C. Chang, Chung Cheng AF Prep. Sch, Taiwan	101.0	11 C. Cheng, Tainan Kung Ming SHS, Taiwan
101.5 12	Y. Chang, Mun. Taipei 1st Girls' SHS, Taiwan	101.0	11 T. Chiang, Singapore Am. Sch, Singapore
101.5 12	H. Chang, Taichung Hong Wen SHS, Taiwan	101.0	12 M. Chou, Taichung HS iao Ming Girls' HS, Taiwan
101.5 12	W. Chang, Taipei Mun. Ming Lun SHS, Taiwan	101.0	11 G. Goryakin, Uskudar Am. Acad., Istanbul, Turkey
101.5 11	P. Chen, Chiayi Concordia MS, Taiwan	101.0	12 H. Huang, Nat'l Feng Shang SHS, Taiwan
101.5 10	P. Chen, Nat'l Feng Yuan SHS, Taiwan	101.0	12 K. Hydzik, Am. Sch of Warsaw, Konstancin-Je, Poland
101.5 11	E. Chen, Tainan Kung Ming SHS, Taiwan	101.0	10 S. Jia Yi, Raffles Inst., Singapore
101.5 9	S. Chen, Tainan Mun. Chien Shing JHS, Taiwan	101.0	12 M. Kalbag, Singapore Am. Sch, Singapore
101.5 9	C. Chen, Taipei Co. Yung Ho JHS, Taiwan	101.0	12 H. Lee, Nat'l Feng Shang SHS, Taiwan
101.5 10	C. Chen, Taipei Mun. Chien Kuo SHS, Taiwan	101.0	12 H. Li, Yunlin Co. Tounan SHS, Taiwan
101.5 11	H. Cheng, Affl. SHS-Nat'l Taiwan Normal U., Taiwan	101.0	11 C. Liepmann, Canadian Acad., Kobe, Japan
101.5 10	M. Cheng, Taipei Mun. Cheng Gong SHS, Taiwan	101.0	11 Y. Natani, St Mary's Int'l Sch, Tokyo, Japan
101.5 12	C. Chiang, Taipei Co. Yung Ping HS, Taiwan	101.0	12 W. Wang, Nat'l I Lan SHS, Taiwan
101.5 12	K. Chun, Nat'l Nei Li SHS, Taiwan	101.0	11 Y. Wang, Taichung Chih Yung HS, Taiwan
101.5 12	S. Chung, Hong Kong Intn'l Sch, Tai Tam, Hong Kong	101.0	11 Y. Wang, Taichung Hong Wen SHS, Taiwan
101.5 12	F. Dan, Nat'l Taichung 1st SHS, Taiwan	101.0 9	A. Wong, Raffles Inst., Singapore
101.5 12	Y. Hsia, Tainan Prv. Shin Rong SHS, Taiwan	101.0	12 L. Yamashita, Int'l Sch Manila, Ft Bonifacio
101.5 11	Y. Hsiao, Affl. SHS-Nat'l Taiwan Normal U., Taiwan	101.0 12	Y. Yehngshen, Yunlin Yung Nian SHS, Taiwan
101.5 10	M. Hsieh, Affl. SHS-Nat'l Taiwan Normal U., Taiwan	101.0 11	C. Ying Hsuan, Taipei Sacred Heart Girls' HS, Taiwan
101.5 12	C. Hsu, Taipei Yen Ping HS, Taiwan	100.5 10	Y. Chang, Affl. SHS-Nat'l Taiwan Normal U., Taiwan
101.5 10	P. Huang, Affl. SHS-Nat'l Taiwan Normal U., Taiwan	100.5 12	L. Chang, Nat'l Tou Liou SHS, Taiwan
101.5 12	T. Huang, Tainan Ying-Hai HS, Taiwan	100.5 11	M. Chang, Taipei Mun. Sung Shan SHS, Taiwan

Student Honor Roll AMC 12A (International), Continued

100.5	12 H. Chen, Chung Cheng AF Prep. Sch, Taiwan	100.5	11 H. Liao, Nat'l Chang Hua SHS, Taiwan
100.5	12 Y. Chen, Mun. Taipei 1st Girls' SHS, Taiwan	100.5	11 T. Liao, Nat'l Taichung Girls' SHS, Taiwan
100.5	12 T. Chen, Nat'l Chia Yi SHS, Taiwan	100.5	12 C. Lin, Chung Cheng AF Prep. Sch, Taiwan
100.5	12 H. Chen, Nat'l Feng Yuan SHS, Taiwan	100.5	12 P. Lin, Ilan Chung Dau HS, Taiwan
100.5	12 Y. Chen, Taipei Cath. Kuang Jen HS, Taiwan	100.5	11 M. Lin, Mun. Kaohsiung Girls' SHS, Taiwan
100.5	11 S. Chen, Taipei Mun. Ta Chih HS, Taiwan	100.5	Y. Lin, Taichung Li Zen HS, Taiwan
100.5	12 C. Chen, Yunlin Sacred Hearts HS, Taiwan	100.5	11 R. Lin, Taipei Am. Sch, Taipei, Taiwan
100.5	10 C. Cheng, Taipei Mun. Chien Kuo SHS, Taiwan	100.5	10 B. Lin, Taipei Mun. Chung Cheng SHS, Taiwan
100.5	9 H. Chiang, Taipei Co. Yung Ho JHS, Taiwan	100.5	11 Y. Lin, Taipei Mun. Zhung Lun HS, Taiwan
100.5	11 K. Choi, Chinese Int'l Sch, Hong Kong	100.5	12 C. Lin, Yunlin Yung Nian SHS, Taiwan
100.5	12 Y. Chou, Nat'l Feng Shang SHS, Taiwan	100.5	11 I. Liu, Nat'l I Lan SHS, Taiwan
100.5	11 W. Chou, Nat'l HS in Hua SHS, Taiwan	100.5	10 W. Liu, Taipei Mun. Chien Kuo SHS, Taiwan
100.5	11 S. Chou, Taipei Mun. Yung Chun SHS, Taiwan	100.5	12 Y. Lu, Kaohsiung Li Chih HS, Taiwan
100.5	10 H. Chung, Mun. Taipei 1st Girls' SHS, Taiwan	100.5	12 R. Mehta, Anderson Jr Col., Singapore
100.5	12 W. Chungwei, Taipei Mun. Cheng Gong SHS, Taiwan	100.5	12 B. Molnar, U. Debrecen-Math Dept, Debrecen
100.5	12 H. Goh, Raffles Jr Col., Singapore	100.5	12 W. Peng, Miaoqi Chien Tai HS, Taiwan
100.5	11 M. Gozum, Uskudar Am. Acad., Istanbul, Turkey	100.5	10 J. Sheen, Taipei Mun. Chien Kuo SHS, Taiwan
100.5	W. Hong, Taichung Viator HS, Taiwan	100.5	11 B. Tew, Chinese Int'l Sch, Hong Kong
100.5	11 H. Hsieh, Taipei Co. Hai Shan HS, Taiwan	100.5	12 M. Tsa, Nat'l Feng Shang SHS, Taiwan
100.5	10 C. Hsu, Affl. SHS-Nat'l Taiwan Normal U., Taiwan	100.5	12 C. Tsai, Taipei Cath. Kuang Jen HS, Taiwan
100.5	10 Y. Huan G, Nat'l Chung Ho SHS, Taiwan	100.5	12 C. Tsen, Taoyuan Co. Ping Jen SHS, Taiwan
100.5	11 Y. Huang, Chiayi Concordia MS, Taiwan	100.5	11 K. Tseng, Nat'l I Lan SHS, Taiwan
100.5	11 Y. Huang, Tainan Kung Ming SHS, Taiwan	100.5	11 P. Tu, Tainan Li Ming HS, Taiwan
100.5	10 C. Huang, Taipei Mun. Chien Kuo SHS, Taiwan	100.5	12 C. Wang, Affl. SHS-Nat'l Taiwan Normal U., Taiwan
100.5	12 K. Jack, Keelung Erh HS ing HS, Taiwan	100.5	11 P. Wang, Victoria Jr Col., Singapore
100.5	11 S. Jang, Nat'l Lo Tung SHS, Taiwan	100.5	12 A. Wibowo, Anglo-Chinese Jr Col., Singapore
100.5	J. Jang, Nat'l Tou Liou SHS, Taiwan	100.5	12 E. Wirjakartika, Jakarta Int'l Sch, Jakarta, Indonesia
100.5	12 M. Ju, Kaohsiung Dah Yung SHS, Taiwan	100.5	12 J. Wong, Pioneer Jr Col., Singapore
100.5	12 P. Ke, Mun. Kaohsiung Girls' SHS, Taiwan	100.5	12 Y. Wu, Kaohsiung Mun. Ruei HS iang J/S HS, Taiwan
100.5	12 G. Kesgin, Uskudar Am. Acad., Istanbul, Turkey	100.5	11 H. Wu, Tainan Ying-Hai HS, Taiwan
100.5	11 S. Kim, Jakarta Int'l Sch, Jakarta, Indonesia	100.5	11 C. Yeh, Chiayi Concordia MS, Taiwan
100.5	9 J. Ko, Taipei Am. Sch, Taipei, Taiwan	100.5	9 X. Zhang, The Chinese HS, Singapore
100.5	12 E. Kucukkeles, Uskudar Am. Acad., Istanbul, Turkey	100.0	11 Y. Chen, Taipei Mun. Cheng Gong SHS, Taiwan
100.5	10 Y. Kuo, Affl. SHS-Nat'l Taiwan Normal U., Taiwan	100.0	12 S. Chin, Nat'l Taichung Second SHS, Taiwan
100.5	12 C. Kuo, Kaoshiung Co. Fu Chen HS, Taiwan	100.0	12 T. Chou, Taipei Cath. Kuang Jen HS, Taiwan
100.5	12 S. Kuo, Taipei Mun. Ming Lun SHS, Taiwan	100.0	9 P. Chu, Tainan Mun. Chien Shing JHS, Taiwan
100.5	12 H. Lai, Nat'l Chia Yi SHS, Taiwan	100.0	12 W. Hao Te, Taipei Mun. Chien Kuo SHS, Taiwan
100.5	12 M. Law, Hong Kong Intn'l Sch, Tai Tam, Hong Kong	100.0	11 C. Hsiao, Taichung Ming Dao HS, Taiwan
100.5	12 K. Lee, Hong Kong Intn'l Sch, Tai Tam, Hong Kong	100.0	12 Y. Hsu, Kaohsiung Mun. Kaohsiung SHS, Taiwan
100.5	12 Y. Lee, Nat'l Taichung 1st SHS, Taiwan	100.0	11 C. Hsu, Mun. Kaohsiung Girls' SHS, Taiwan
100.5	12 T. Li, Kaohsiung Mun. HS in Chuang SHS, Taiwan	100.0	12 B. Huang, Nat'l Chang Hua SHS, Taiwan
100.5	12 C. Li, Nat'l HS in Ying SHS, Taiwan	100.0	12 T. Huang, Nat'l Pan Chio SHS, Taiwan
100.5	12 S. Li, Nat'l Hu Wei SHS, Taiwan	100.0	10 S. Jean, Taipei Mun. Chien Kuo SHS, Taiwan
100.5	11 H. Li, Singapore Am. Sch, Singapore	100.0	12 C. Liu, Affl. SHS-Nat'l Taiwan Normal U., Taiwan
100.5	11 C. Li, Taichung Ming Dao HS, Taiwan	100.0	12 C. Wang, Nat'l Hu Wei SHS, Taiwan
100.5	12 J. Liang, Nat'l Yangmei SHS, Taiwan	100.0	12 W. Wang, Taichung Hong Wen SHS, Taiwan
100.5	11 T. Liao, Kaohsiung Mun. Ruei HS iang J/S HS, Taiwan	100.0	9 Z. Xu, The Chinese HS, Singapore



*St. Johnsbury Academy, St. Johnsbury, Vermont
Teacher: Mrs. Nola A. Forbes (advisor), Class/Club: St. J. A. Math League*

STUDENT HONOR ROLL

AMC 12B (INTERNATIONAL)

The AMC 12B International Student Honor Roll includes participants from international schools who score between 100.0 and 122.5. A Certificate is awarded to these contestants.

Score	Gr	Name, School, City, State	Score	Gr	Name, School, City, State
119.5	12	B. Zhu, Dong Bei Yu Cai For. Lang. Sch, Shen Yang, China	116.0	11	B. Aydiner, Robert Col., Istanbul, Turkey
119.5	12	H. Huang, Dong Bei Yu Cai For. Lang. Sch, Shen Yang, China	116.0	12	C. Tianmeng, Tian Jin Yao-Hua HS, Tian Jin, China
119.5	12	G. Wang, Ha Er Bin 3rd HS, Ha Er Bin, China	115.5	12	X. Yu, Ha Er Bin 3rd HS, Ha Er Bin, China
119.5	11	X. Shang, Hwa Chong Jr Col., Singapore	115.5	12	L. Yan, Tian Jin Yao-Hua HS, Tian Jin, China
119.5	12	Y. Pan, Hwa Chong Jr Col., Singapore	115.0	11	Y. Tan, Hwa Chong Jr Col., Singapore
119.5	11	J. Ge, Hwa Chong Jr Col., Singapore	115.0	11	C. Qin, Hwa Chong Jr Col., Singapore
119.5	11	A. Rapp, Int'l Sch Moshi, Moshi	115.0	11	X. Dong, Hwa Chong Jr Col., Singapore
119.5	12	W. Leong, Nat'l Jr Col., Singapore	115.0	12	C. Tyan, Nanyang Jr Col., Singapore
119.5	12	J. Wang, Taipei Am. Sch, Taipei, Taiwan	115.0	11	Y. Ong, Nat'l Jr Col., Singapore
119.5	11	L. Chou, Taipei Am. Sch, Taipei, Taiwan	115.0	12	J. Hu, Taipei Am. Sch, Taipei, Taiwan
119.5	12	J. Chen, Taipei Am. Sch, Taipei, Taiwan	115.0	11	C. Hansen, Taipei Am. Sch, Taipei, Taiwan
119.5	12	W. Jie, Tian Jin Yao-Hua HS, Tian Jin, China	115.0	12	T. Chen, Taipei Am. Sch, Taipei, Taiwan
119.5	12	J. Chao, Tian Jin Yao-Hua HS, Tian Jin, China	115.0	12	S. Tay, Tampines Jr Col., Singapore
119.0	12	F. Wang, Hwa Chong Jr Col., Singapore	115.0	12	J. Yu, Temasek Jr Col., Singapore
119.0	11	J. Ho, Hwa Chong Jr Col., Singapore	115.0	11	Z. Yang, Temasek Jr Col., Singapore
119.0	12	J. Cheng, Hwa Chong Jr Col., Singapore	115.0	11	Q. Wu, Temasek Jr Col., Singapore
119.0	12	Y. Cheng, Hwa Chong Jr Col., Singapore	115.0	11	W. Wu, Temasek Jr Col., Singapore
119.0	12	H. Zhu, Temasek Jr Col., Singapore	115.0	12	C. Lu, Temasek Jr Col., Singapore
119.0	12	Z. Xihao, Tian Jin Yao-Hua HS, Tian Jin, China	115.0	12	S. Wang, Tian Jin Yao-Hua HS, Tian Jin, China
118.5	10	Y. Chuah, Raffles Girls' Sch, Singapore	115.0	12	Y. Wang, Tian Jin Yao-Hua HS, Tian Jin, China
118.5	12	D. Hopkins, St Mary Redcliffe Sch, Bristol	114.5	12	L. Li, Dong Bei Yu Cai For. Lang. Sch, Shen Yang, China
118.5	11	R. Chen, Taipei Am. Sch, Taipei, Taiwan	114.5	12	W. Ji, Ha Er Bin 3rd HS, Ha Er Bin, China
118.5	11	G. Chang, Taipei Am. Sch, Taipei, Taiwan	114.5	12	X. Hui, Ha Er Bin 3rd HS, Ha Er Bin, China
118.5	12	Z. Jiewen, Tian Jin Yao-Hua HS, Tian Jin, China	114.5	12	J. Zhang, Tian Jin Yao-Hua HS, Tian Jin, China
118.0	12	C. Wang, Dong Bei Yu Cai For. Lang. Sch, Shen Yang, China	114.5	12	M. Yang, Tian Jin Yao-Hua HS, Tian Jin, China
118.0	12	X. Fan, Dong Bei Yu Cai For. Lang. Sch, Shen Yang, China	114.5	12	Y. Tang, Tian Jin Yao-Hua HS, Tian Jin, China
118.0	12	Q. Cong, Ha Er Bin 3rd HS, Ha Er Bin, China	114.5	12	H. Mengchen, Tian Jin Yao-Hua HS, Tian Jin, China
118.0	12	J. Xue, Hwa Chong Jr Col., Singapore	114.0	12	Z. Shuangchao, Tian Jin Yao-Hua HS, Tian Jin, China
118.0	11	W. Shi, Hwa Chong Jr Col., Singapore	114.0	12	C. Jingwei, Tian Jin Yao-Hua HS, Tian Jin, China
118.0	11	L. Cheng, Hwa Chong Jr Col., Singapore	113.5	12	C. Wang, Dong Bei Yu Cai For. Lang. Sch, Shen Yang, China
118.0	12	C. Chen, Nanyang Jr Col., Singapore	113.5	12	Y. Shen, Dong Bei Yu Cai For. Lang. Sch, Shen Yang, China
118.0	11	X. Zhang, Nat'l Jr Col., Singapore	113.5	12	H. Lian, Dong Bei Yu Cai For. Lang. Sch, Shen Yang, China
118.0	12	N. Wang, Nat'l Jr Col., Singapore	113.5	12	Y. Li, Dong Bei Yu Cai For. Lang. Sch, Shen Yang, China
118.0	12	B. Zhu, Tian Jin Yao-Hua HS, Tian Jin, China	113.5	12	J. Zou, Ha Er Bin 3rd HS, Ha Er Bin, China
118.0	12	J. Zhe, Tian Jin Yao-Hua HS, Tian Jin, China	113.5	12	B. Xin, Ha Er Bin 3rd HS, Ha Er Bin, China
117.0	12	Y. Xie, Dong Bei Yu Cai For. Lang. Sch, Shen Yang, China	113.5	12	Y. Sun, Ha Er Bin 3rd HS, Ha Er Bin, China
117.0	12	Y. Wu, Ha Er Bin 3rd HS, Ha Er Bin, China	113.5	11	S. Qian, Hwa Chong Jr Col., Singapore
117.0	12	J. Wang, Ha Er Bin 3rd HS, Ha Er Bin, China	113.5	12	Y. Liew, Hwa Chong Jr Col., Singapore
117.0	12	Y. Liu, Ha Er Bin 3rd HS, Ha Er Bin, China	113.5	12	Y. Li, Hwa Chong Jr Col., Singapore
117.0	11	H. Zou, Hwa Chong Jr Col., Singapore	113.5	11	X. Han, Hwa Chong Jr Col., Singapore
117.0	11	L. Zhao, Hwa Chong Jr Col., Singapore	113.5	9	T. Linh, Nat'l Jr Col., Singapore
117.0	12	Q. Wan, Hwa Chong Jr Col., Singapore	113.5	11	X. LeiYu, Nat'l Jr Col., Singapore
117.0	11	C. Koh, Hwa Chong Jr Col., Singapore	113.5	12	A. Gok, Robert Col., Istanbul, Turkey
117.0	12	J. Hay Zhi Yi, Hwa Chong Jr Col., Singapore	113.5	12	J. Koh, Temasek Jr Col., Singapore
117.0	11	D. Chen, Hwa Chong Jr Col., Singapore	113.5	12	F. Xiaonan, Tian Jin Yao-Hua HS, Tian Jin, China
117.0	12	N. Khanh, Nat'l Jr Col., Singapore	113.5	12	Z. Chen, Tian Jin Yao-Hua HS, Tian Jin, China
117.0	11	Z. Wang, Temasek Jr Col., Singapore	113.0	12	L. Ganlin, Tian Jin Yao-Hua HS, Tian Jin, China
117.0	12	Y. Zhang, Tian Jin Yao-Hua HS, Tian Jin, China	112.5	12	Y. Lv, Dong Bei Yu Cai For. Lang. Sch, Shen Yang, China
116.5	12	F. Li, Ha Er Bin 3rd HS, Ha Er Bin, China	112.5	12	P. Xue, Ha Er Bin 3rd HS, Ha Er Bin, China
116.0	12	H. Kim, Colegio Am. De Torreon, Torreon Coahuila, Mexico	112.5	12	G. Wang, Ha Er Bin 3rd HS, Ha Er Bin, China
116.0	12	C. Zhang, Dong Bei Yu Cai For. Lang. Sch, Shen Yang, China	112.5	11	K. Wu, Hwa Chong Jr Col., Singapore
116.0	12	X. Yang, Dong Bei Yu Cai For. Lang. Sch, Shen Yang, China	112.5	11	J. Ng, Hwa Chong Jr Col., Singapore
116.0	12	T. Yi, Ha Er Bin 3rd HS, Ha Er Bin, China	112.5	11	Y. Lin, Hwa Chong Jr Col., Singapore
116.0	12	R. Sun, Ha Er Bin 3rd HS, Ha Er Bin, China	112.5	11	I. Lim, Hwa Chong Jr Col., Singapore
116.0	12	T. Chen, Ha Er Bin 3rd HS, Ha Er Bin, China	112.5	10	Q. Wu, Nanyang Girls' HS, Singapore
116.0	12	Z. Chen, Ha Er Bin 3rd HS, Ha Er Bin, China	112.5	10	T. Ren, Nanyang Girls' HS, Singapore
116.0	11	X. Wang, Hwa Chong Jr Col., Singapore	112.5	12	C. Tay, Nanyang Jr Col., Singapore
116.0	12	S. Lee, Hwa Chong Jr Col., Singapore	112.5	11	H. Lin, Nat'l Jr Col., Singapore
116.0	10	Y. Dong, Nanyang Girls' HS, Singapore	112.5	9	J. Shan, Raffles Girls' Sch, Singapore
116.0	12	S. Lim, Nanyang Jr Col., Singapore	112.5	12	Q. Chen, Tampines Jr Col., Singapore
116.0	11	U. Buyukbese, Robert Col., Istanbul, Turkey	112.5	12	Y. Yang, Tian Jin Yao-Hua HS, Tian Jin, China

Student Honor Roll AMC 12B (International), Continued

112.0	12	L. Sun, Dong Bei Yu Cai For. Lang. Sch, Shen Yang, China	109.0	10	E. Sarioglu, Robert Col., Istanbul, Turkey
112.0	12	W. Li, Dong Bei Yu Cai For. Lang. Sch, Shen Yang, China	109.0	10	O. Kayaoglu, Robert Col., Istanbul, Turkey
112.0	12	C. Shi, Hwa Chong Jr Col., Singapore	109.0	9	A. Antikacioglu, Robert Col., Istanbul, Turkey
112.0	12	Y. Zhixiao, Tian Jin Yao-Hua HS, Tian Jin, China	109.0	12	C. Yang, Taipei Am. Sch, Taipei, Taiwan
112.0	12	Y. Wang, Tian Jin Yao-Hua HS, Tian Jin, China	109.0	12	W. Lee, Taipei Am. Sch, Taipei, Taiwan
111.5	12	S. Liu, Ha Er Bin 3rd HS, Ha Er Bin, China	109.0	11	W. Yichao, Temasek Jr Col., Singapore
111.5	12	J. Cui, Ha Er Bin 3rd HS, Ha Er Bin, China	109.0	11	E. Melissa, Temasek Jr Col., Singapore
111.5	11	M. Huang, Hwa Chong Jr Col., Singapore	109.0	12	Y. Zhang, Tian Jin Yao-Hua HS, Tian Jin, China
111.5	11	J. Goh, Hwa Chong Jr Col., Singapore	109.0	12	S. Luan, Tian Jin Yao-Hua HS, Tian Jin, China
111.5	12	E. Yu, Morrison Acad., Taichung, Taiwan	109.0	12	Y. Ding, Tian Jin Yao-Hua HS, Tian Jin, China
111.5	10	S. Lim, Nanyang Girls' HS, Singapore	109.0	12	Y. Chen, Tian Jin Yao-Hua HS, Tian Jin, China
111.5	12	R. Toh, Nanyang Jr Col., Singapore	108.5	12	X. Zhou, Hwa Chong Jr Col., Singapore
111.5	12	R. Li, Nanyang Jr Col., Singapore	108.5	12	F. Lam, Nanyang Jr Col., Singapore
111.5	11	L. Gu, Nanyang Jr Col., Singapore	108.5	12	M. Lau, Pui Ching MS, Kowloon, Hong Kong
111.5	12	A. Agrawal, Nat'l Jr Col., Singapore	108.5	12	H. Tang, Tian Jin Yao-Hua HS, Tian Jin, China
111.5	9	C. Quah, Raffles Girls' Sch, Singapore	108.5	12	L. Ma, Tian Jin Yao-Hua HS, Tian Jin, China
111.5	10	S. Oon, Raffles Girls' Sch, Singapore	108.5	12	C. Jing, Tian Jin Yao-Hua HS, Tian Jin, China
111.5	10	Z. Kang, Raffles Girls' Sch, Singapore	108.0	11	T. Ishii, Am. Sch In Japan, Tokyo, Japan
111.5	12	D. Lo, Taipei Am. Sch, Taipei, Taiwan	108.0	12	J. Zusheng, Dong Bei Yu Cai For. Lang. Sch, Shen Yang, China
111.5	12	P. Liou, Taipei Am. Sch, Taipei, Taiwan	108.0	12	Z. Lye, Hwa Chong Jr Col., Singapore
111.5	12	B. Chang, Taipei Am. Sch, Taipei, Taiwan	108.0	12	B. Mensa, Int'l Comm. Sch, Addis Ababa
111.5	12	C. Lin, Tampines Jr Col., Singapore	108.0	11	T. Liao, Morrison Acad., Taichung, Taiwan
111.5	12	W. Ho, Tampines Jr Col., Singapore	108.0	11	P. Lee, Nanyang Jr Col., Singapore
111.5	11	W. See, Temasek Jr Col., Singapore	108.0	10	W. Leong, Raffles Girls' Sch, Singapore
111.0	12	G. Zhu, Dong Bei Yu Cai For. Lang. Sch, Shen Yang, China	108.0	10	E. Yucel, Robert Col., Istanbul, Turkey
111.0	12	L. Zhang, Ha Er Bin 3rd HS, Ha Er Bin, China	108.0	10	O. Tekin, Robert Col., Istanbul, Turkey
111.0	12	H. Niu, Ha Er Bin 3rd HS, Ha Er Bin, China	108.0	10	A. Ozbay, Robert Col., Istanbul, Turkey
111.0	12	S. Lin, Ha Er Bin 3rd HS, Ha Er Bin, China	108.0	10	O. Erkovan, Robert Col., Istanbul, Turkey
111.0	12	Y. Gan, Ha Er Bin 3rd HS, Ha Er Bin, China	108.0	10	T. Lee, St Mary Redcliffe Sch, Bristol
111.0	12	W. Peng, Hwa Chong Jr Col., Singapore	108.0	12	E. Kou, Taipei Am. Sch, Taipei, Taiwan
111.0	11	Y. Wang, Nat'l Jr Col., Singapore	108.0	12	W. Wang, Tampines Jr Col., Singapore
111.0	12	C. Zheng, Tian Jin Yao-Hua HS, Tian Jin, China	108.0	12	C. Tan, Tampines Jr Col., Singapore
111.0	12	B. Li, Tian Jin Yao-Hua HS, Tian Jin, China	108.0	12	M. Tan, Tampines Jr Col., Singapore
110.5	12	L. Li, Dong Bei Yu Cai For. Lang. Sch, Shen Yang, China	108.0	12	M. Runze, Tian Jin Yao-Hua HS, Tian Jin, China
110.0	12	S. Mishra, Am. Sch In London, London, England	107.5	12	Y. Kui, Ha Er Bin 3rd HS, Ha Er Bin, China
110.0	12	S. Zhang, Dong Bei Yu Cai For. Lang. Sch, Shen Yang, China	107.5	12	X. Chu, Ha Er Bin 3rd HS, Ha Er Bin, China
110.0	12	J. Yang, Dong Bei Yu Cai For. Lang. Sch, Shen Yang, China	107.5	12	S. Su, Hwa Chong Jr Col., Singapore
110.0	12	T. Wang, Dong Bei Yu Cai For. Lang. Sch, Shen Yang, China	107.5	11	Q. Ong, Hwa Chong Jr Col., Singapore
110.0	12	W. Sun, Ha Er Bin 3rd HS, Ha Er Bin, China	107.5	12	X. Chen, Hwa Chong Jr Col., Singapore
110.0	12	Z. Li, Ha Er Bin 3rd HS, Ha Er Bin, China	107.5	11	B. Eu, Nat'l Jr Col., Singapore
110.0	12	T. Fan, Ha Er Bin 3rd HS, Ha Er Bin, China	107.5	11	R. Lin, Taipei Am. Sch, Taipei, Taiwan
110.0	11	T. Yun, Hwa Chong Jr Col., Singapore	107.5	11	N. Hung, Temasek Jr Col., Singapore
110.0	12	T. Lee, Hwa Chong Jr Col., Singapore	106.5	10	D. Cikurel, Am. Cl, Izmir, Turkey
110.0	11	Y. Chen, Hwa Chong Jr Col., Singapore	106.5	11	J. Yoshikawa, Am. Sch In Japan, Tokyo, Japan
110.0	12	D. Tan, Nanyang Jr Col., Singapore	106.5	12	L. Sun, Dong Bei Yu Cai For. Lang. Sch, Shen Yang, China
110.0	11	X. Lau, Nat'l Jr Col., Singapore	106.5	12	T. Ma, Dong Bei Yu Cai For. Lang. Sch, Shen Yang, China
110.0	9	W. Shujing, Raffles Girls' Sch, Singapore	106.5	12	D. Li, Dong Bei Yu Cai For. Lang. Sch, Shen Yang, China
110.0	12	T. Wang, Taipei Am. Sch, Taipei, Taiwan	106.5	12	S. Wang, Ha Er Bin 3rd HS, Ha Er Bin, China
110.0	12	Y. Lin, Temasek Jr Col., Singapore	106.5	12	Y. Wa L, Ha Er Bin 3rd HS, Ha Er Bin, China
110.0	12	L. Xiaoling, Tian Jin Yao-Hua HS, Tian Jin, China	106.5	12	L. Dong, Ha Er Bin 3rd HS, Ha Er Bin, China
109.5	12	X. You, Dong Bei Yu Cai For. Lang. Sch, Shen Yang, China	106.5	11	Y. Xie, Hwa Chong Jr Col., Singapore
109.5	11	N. Jiang, Dong Bei Yu Cai For. Lang. Sch, Shen Yang, China	106.5	11	K. Wang, Hwa Chong Jr Col., Singapore
109.0	12	C. Kutukcu, Am. Cl, Izmir, Turkey	106.5	11	W. Lee, Hwa Chong Jr Col., Singapore
109.0	12	R. Xie, Dong Bei Yu Cai For. Lang. Sch, Shen Yang, China	106.5	11	T. Phung, Nat'l Jr Col., Singapore
109.0	12	J. Liu, Dong Bei Yu Cai For. Lang. Sch, Shen Yang, China	106.5	12	Y. Chew, Nat'l Jr Col., Singapore
109.0	12	T. Fan, Dong Bei Yu Cai For. Lang. Sch, Shen Yang, China	106.5	12	A. Wong, Pui Ching MS, Kowloon, Hong Kong
109.0	11	Z. Li, Hwa Chong Jr Col., Singapore	106.5	11	C. Lo, Pui Ching MS, Kowloon, Hong Kong
109.0	11	Y. Chu, Hwa Chong Jr Col., Singapore	106.5	11	J. Wang, Taipei Am. Sch, Taipei, Taiwan
109.0	12	J. Yeah, Morrison Acad., Taichung, Taiwan	106.5	12	A. Lee, Taipei Am. Sch, Taipei, Taiwan
109.0	10	B. Haotian, Nanyang Girls' HS, Singapore	106.5	11	A. Nguyen, Temasek Jr Col., Singapore
109.0	10	F. Fang, Nanyang Girls' HS, Singapore	106.5	12	Y. Ma, Tian Jin Yao-Hua HS, Tian Jin, China
109.0	10	A. Chan, Nanyang Girls' HS, Singapore	106.0	11	Y. Shen, Hwa Chong Jr Col., Singapore
109.0	11	A. Ho, Nanyang Jr Col., Singapore	106.0	12	Y. Gao, Tian Jin Yao-Hua HS, Tian Jin, China
109.0	12	F. Chiang, Overseas Family Sch, Singapore	105.5	11	J. Rha, Am. Sch In Japan, Tokyo, Japan
109.0	9	W. Tan, Raffles Girls' Sch, Singapore	105.5	12	M. Mayhew, Am. Sch In Japan, Tokyo, Japan
109.0	9	L. Liu, Raffles Girls' Sch, Singapore	105.5	12	R. Aguilera, Colegio Am. De Torreon, Torreon Coahuila, Mexico

Student Honor Roll AMC 12B (International), Continued

105.5	12	X. Zhu, Dong Bei Yu Cai For. Lang. Sch, Shen Yang, China	103.5	12	Z. Sun, Hwa Chong Jr Col., Singapore
105.5	12	J. Sui, Dong Bei Yu Cai For. Lang. Sch, Shen Yang, China	103.5	12	H. Zhao, Nat'l Jr Col., Singapore
105.5	12	X. Meng, Dong Bei Yu Cai For. Lang. Sch, Shen Yang, China	103.0	12	Y. Takeshita, Am. Sch In Japan, Tokyo, Japan
105.5	12	H. Wang, Ha Er Bin 3rd HS, Ha Er Bin, China	103.0	12	T. Yuan, Ha Er Bin 3rd HS, Ha Er Bin, China
105.5	11	F. Zeng Zi Cheng, Hwa Chong Jr Col., Singapore	103.0	11	Q. Wu, Hwa Chong Jr Col., Singapore
105.5	11	Y. Teo, Hwa Chong Jr Col., Singapore	103.0	11	X. Li, Hwa Chong Jr Col., Singapore
105.5	12	J. Chen, Morrison Acad., Taichung, Taiwan	103.0	11	C. Ge, Hwa Chong Jr Col., Singapore
105.5	10	M. Yu, Nanyang Girls' HS, Singapore	103.0	11	Y. Chan, Hwa Chong Jr Col., Singapore
105.5	10	S. Tan Tsin Tsing, Nanyang Girls' HS, Singapore	103.0	10	W. Ang, Nanyang Girls' HS, Singapore
105.5	10	Y. Luosha, Nanyang Girls' HS, Singapore	103.0	12	Y. Lu, Nanyang Jr Col., Singapore
105.5	11	K. Lee, Nanyang Jr Col., Singapore	103.0	11	L. Chow, Nanyang Jr Col., Singapore
105.5	12	P. Hong, Nanyang Jr Col., Singapore	103.0	11	V. Venkat, Overseas Family Sch, Singapore
105.5	12	T. Ang, Nanyang Jr Col., Singapore	103.0	10	M. Mustecaplioglu, Robert Col., Istanbul, Turkey
105.5	11	R. Lee, Nat'l Jr Col., Singapore	103.0	11	O. Dirilgen, Robert Col., Istanbul, Turkey
105.5	9	A. Gupta, Raffles Girls' Sch, Singapore	103.0	12	K. Seong, Taipei Am. Sch, Taipei, Taiwan
105.5	10	S. Ulker, Robert Col., Istanbul, Turkey	103.0	11	L. Chen, Taipei Am. Sch, Taipei, Taiwan
105.5	9	Z. Pamuk, Robert Col., Istanbul, Turkey	103.0	11	S. Gunawan, Temasek Jr Col., Singapore
105.5	9	K. Ozturk, Robert Col., Istanbul, Turkey	103.0	12	M. Xiang, Tian Jin Yao-Hua HS, Tian Jin, China
105.5	9	C. Erdogan, Robert Col., Istanbul, Turkey	102.5	12	H. Hu, Ha Er Bin 3rd HS, Ha Er Bin, China
105.5	10	D. Cubuk, Robert Col., Istanbul, Turkey	102.5	12	K. Bi, Nat'l Jr Col., Singapore
105.5	9	M. Bastopcu, Robert Col., Istanbul, Turkey	102.5	11	W. Kang, Temasek Jr Col., Singapore
105.5	11	P. Sripakdeevong, Ruamrudee Intl Sch, Bangkok	102.0	11	I. Nahmias, Am. Cl, Izmir, Turkey
105.5	12	H. Tang, Taipei Am. Sch, Taipei, Taiwan	102.0	11	A. Goksu, Am. Cl, Izmir, Turkey
105.5	12	I. Lin, Taipei Am. Sch, Taipei, Taiwan	102.0	11	C. Akylidiz, Am. Cl, Izmir, Turkey
105.5	12	J. Kuo, Taipei Am. Sch, Taipei, Taiwan	102.0	12	M. Ward, Am. Sch In Japan, Tokyo, Japan
105.5	11	J. Khaw, Taipei Am. Sch, Taipei, Taiwan	102.0	12	M. Taniguchi, Am. Sch In Japan, Tokyo, Japan
105.5	11	M. Hsu, Taipei Am. Sch, Taipei, Taiwan	102.0	12	J. Porat, Am. Sch In Japan, Tokyo, Japan
105.5	12	K. Hsieh, Taipei Am. Sch, Taipei, Taiwan	102.0	12	G. Wentian, Ha Er Bin 3rd HS, Ha Er Bin, China
105.5	12	S. Sun, Tian Jin Yao-Hua HS, Tian Jin, China	102.0	11	L. Lim, Hwa Chong Jr Col., Singapore
105.0	12	C. Chi, Dong Bei Yu Cai For. Lang. Sch, Shen Yang, China	102.0	11	C. Acikalin, Koc Ozel Lisesi, Istanbul, Turkey
105.0	12	J. Qi, Ha Er Bin 3rd HS, Ha Er Bin, China	102.0	12	E. Chen, Morrison Acad., Taichung, Taiwan
105.0	12	R. Hong, Ha Er Bin 3rd HS, Ha Er Bin, China	102.0	10	M. Tan, Nanyang Girls' HS, Singapore
105.0	11	M. Xia, Hwa Chong Jr Col., Singapore	102.0	10	P. Tan, Nanyang Girls' HS, Singapore
105.0	11	K. Ozdemir, Koc Ozel Lisesi, Istanbul, Turkey	102.0	10	R. Lim, Nanyang Girls' HS, Singapore
105.0	10	W. Gao, Nanyang Girls' HS, Singapore	102.0	12	Y. Tan, Nanyang Jr Col., Singapore
105.0	12	T. Tse, Pui Ching MS, Kowloon, Hong Kong	102.0	11	S. Ng, Nanyang Jr Col., Singapore
105.0	11	H. Fong, Pui Ching MS, Kowloon, Hong Kong	102.0	12	D. Irawan, Nanyang Jr Col., Singapore
105.0	9	N. Wang, Raffles Girls' Sch, Singapore	102.0	12	Y. Chen, Nanyang Jr Col., Singapore
104.5	11	S. Tomiyama, Am. Sch In Japan, Tokyo, Japan	102.0	12	C. Tan, Overseas Family Sch, Singapore
104.5	12	P. Lv, Ha Er Bin 3rd HS, Ha Er Bin, China	102.0	9	N. Quah, Raffles Girls' Sch, Singapore
104.5	11	X. Li, Hwa Chong Jr Col., Singapore	102.0	10	S. G Krishnan, Raffles Girls' Sch, Singapore
104.5	12	S. Penney, Morrison Acad., Taichung, Taiwan	102.0	9	H. Icingir, Robert Col., Istanbul, Turkey
104.5	10	M. Tan, Nanyang Girls' HS, Singapore	102.0	9	S. Cerci, Robert Col., Istanbul, Turkey
104.5	11	J. Yong, Nanyang Jr Col., Singapore	102.0	11	N. Niljianskul, Ruamrudee Intl Sch, Bangkok
104.5	12	D. Lin, Nanyang Jr Col., Singapore	102.0		A. Mining, St Mary Redcliffe Sch, Bristol
104.5	11	W. Kang, Nanyang Jr Col., Singapore	102.0	10	J. Yew, Taipei Am. Sch, Taipei, Taiwan
104.5	12	T. Chan, Pui Ching MS, Kowloon, Hong Kong	102.0	11	S. Wu, Taipei Am. Sch, Taipei, Taiwan
104.5		A. Hazelden, St Mary Redcliffe Sch, Bristol	102.0	11	T. Tokue, Taipei Am. Sch, Taipei, Taiwan
104.5	12	C. Yew, Taipei Am. Sch, Taipei, Taiwan	102.0	12	S. Chien, Taipei Am. Sch, Taipei, Taiwan
104.5	12	A. Chang, Taipei Am. Sch, Taipei, Taiwan	102.0	12	S. Ong, Tampines Jr Col., Singapore
104.5	12	I. Tsan, Tampines Jr Col., Singapore	102.0	12	W. Koh, Tampines Jr Col., Singapore
104.5	12	W. Tan, Tampines Jr Col., Singapore	102.0	12	S. Chong, Temasek Jr Col., Singapore
104.5	12	W. Sarwono, Tampines Jr Col., Singapore	102.0	12	Q. Wan G, Tian Jin Yao-Hua HS, Tian Jin, China
104.5	12	T. Qiu, Tian Jin Yao-Hua HS, Tian Jin, China	102.0	12	G. Han, Yishun Jr Col., Singapore
104.5	12	H. Chao, Tian Jin Yao-Hua HS, Tian Jin, China	101.5		D. Cook, Am. Sch In London, London, England
104.0	11	S. Pruessing, Am. Sch In Japan, Tokyo, Japan	101.5	12	H. Zhang, Ha Er Bin 3rd HS, Ha Er Bin, China
104.0		B. Hettrick, Am. Sch In Japan, Tokyo, Japan	101.5	12	Z. Xie, Ha Er Bin 3rd HS, Ha Er Bin, China
104.0	12	M. Zhang, Ha Er Bin 3rd HS, Ha Er Bin, China	101.5	11	C. Yip, Hwa Chong Jr Col., Singapore
104.0	12	X. Yin, Ha Er Bin 3rd HS, Ha Er Bin, China	101.5	11	H. Aug, Nanyang Jr Col., Singapore
104.0	12	W. Bi, Ha Er Bin 3rd HS, Ha Er Bin, China	101.5	12	W. Lim, Nat'l Jr Col., Singapore
104.0	11	Y. Yang, Hwa Chong Jr Col., Singapore	101.5	11	L. Han, Temasek Jr Col., Singapore
104.0	12	K. Xue, Hwa Chong Jr Col., Singapore	101.0	12	J. Graham, Colegio Am. De Torreon, Torreon Coahuila, Mexico
104.0	11	M. Tang, Hwa Chong Jr Col., Singapore	101.0	12	X. Shi, Ha Er Bin 3rd HS, Ha Er Bin, China
104.0	11	A. Basaran, Koc Ozel Lisesi, Istanbul, Turkey	101.0	12	H. Wang, Hwa Chong Jr Col., Singapore
104.0	12	W. Toh, Nanyang Jr Col., Singapore	101.0	11	J. Liu, Hwa Chong Jr Col., Singapore
104.0	12	H. Goh, Temasek Jr Col., Singapore	101.0	11	M. Won, Nanyang Jr Col., Singapore

Student Honor Roll AMC 12B (International), Continued

101.0	12	F. Li, Nanyang Jr Col., Singapore	100.5	11	Y. Zhao, Hwa Chong Jr Col., Singapore
101.0	11	C. Lee, Nanyang Jr Col., Singapore	100.5	11	J. Wu, Hwa Chong Jr Col., Singapore
101.0	11	K. Goh, Nanyang Jr Col., Singapore	100.5	11	B. Liu, Hwa Chong Jr Col., Singapore
101.0	11	J. Chong, Nanyang Jr Col., Singapore	100.5	10	Y. Su, Nanyang Girls' HS, Singapore
101.0	11	T. Araz, Robert Col., Istanbul, Turkey	100.5	10	T. Li, Nanyang Girls' HS, Singapore
101.0	11	T. Trinidad, Sch Year Abroad, Rennes	100.5	11	A. Tapase, Nat'l Jr Col., Singapore
101.0	11	C. Hu, Taipei Am. Sch, Taipei, Taiwan	100.5	12	S. Chia, Nat'l Jr Col., Singapore
101.0	12	L. Hsu, Taipei Am. Sch, Taipei, Taiwan	100.5	10	Y. Gao, Raffles Girls' Sch, Singapore
101.0	11	J. Chiang, Taipei Am. Sch, Taipei, Taiwan	100.5	11	Y. Ying, Taipei Am. Sch, Taipei, Taiwan
101.0	12	R. Bahety, Taipei Am. Sch, Taipei, Taiwan	100.5	11	E. Wang, Taipei Am. Sch, Taipei, Taiwan
101.0	12	S. Tan, Tampines Jr Col., Singapore	100.5	12	M. Vu, Temasek Jr Col., Singapore
101.0	12	H. Loi, Tampines Jr Col., Singapore	100.5	12	M. Khaja Mohd Ali, Temasek Jr Col., Singapore
100.5	11	B. Noetzel, Am. Sch in London, London, England	100.5	12	K. Kang, Tian Jin Yao-Hua HS, Tian Jin, China
100.5	12	X. Ma, Ha Er Bin 3rd HS, Ha Er Bin, China	100.5	12	J. Ng, Yishun Jr Col., Singapore
100.5	12	C. Lin, Ha Er Bin 3rd HS, Ha Er Bin, China	100.0	11	Y. Selek, Koc Ozel Lisesi, Istanbul, Turkey



*San Marino High School, San Marino, CA
Teacher: Dr. Tom Armbruster
Class/Club: San Marino Math Team*

STUDENT HONOR ROLL

AMC 10A (INTERNATIONAL)

The AMC 10A International Student Honor Roll includes participants from international schools who score between 100.0 and 112.0 A Certificate is awarded to these contestants.

112.0	10	W. Chang, Taipei Nan Shan HS, Taiwan	110.0	9	L. Chiu, Taipei Wego Prv. SHS, Taiwan
112.0	10	Y. Chang, Nat'l Taichung 1st SHS, Taiwan	110.0	8	W. Chiu, Keelung Mun. Ming Chwan JHS, Taiwan
112.0	8	K. Chang, Kaoshiung Co. Feng HS i JHS, Taiwan	110.0	9	Y. Damianidou, Athens Col., Athens, Greece
112.0	8	J. Chen, Taipei Co. Chiang Tsui JHS, Taiwan	110.0	9	C. Hsieh, Taichung Ming Dao HS, Taiwan
112.0	10	H. Chen, Tainan HS in Kuo HS, Taiwan	110.0	10	C. Huang, Tainan Ying-Hai HS, Taiwan
112.0	9	Y. Chen, Kaoshiung Mun. Yin Ming JHS, Taiwan	110.0	9	L. Lambropoulos, Athens Col., Athens, Greece
112.0	8	H. Chiang, Keelung Mun. Ming Chwan JHS, Taiwan	110.0		C. Li, Taipei Co. Min Chih JHS, Taiwan
112.0	10	C. Farkas, U. Debrecen-Math Dept, Debrecen, Hungary	110.0	8	T. Lin, Taipei Mun. Long Shan JHS, Taiwan
112.0	10	B. Gua, Taichung Mun. Li Ming JHS, Taiwan	110.0	9	Y. Lin, Taipei Co. Chung Cheng JHS, Taiwan
112.0	9	Y. Hsiao, Changhua Co. Yuan Lin JHS, Taiwan	110.0	10	Y. Lin, Nat'l Yang Ming SHS, Taiwan
112.0	10	P. Hsieh, Nat'l Chang Hua SHS, Taiwan	110.0	10	S. Ma, Nat'l Tainan 1st SHS, Taiwan
112.0	8	M. Lee, Taipei Co. Chi Sui JHS, Taiwan	110.0	10	T. O. St Mary's Intl Sch, Tokyo, Japan
112.0	10	K. Lin, Taipei Mun. Chien Kuo SHS, Taiwan	110.0	9	A. Paraskevopoulou, Athens Col., Athens, Greece
112.0	10	C. Liu, Affl. SHS-Nat'l Taiwan Normal U., Taiwan	110.0	9	L. Tang, Nat'l Exp. HS, Taiwan
112.0	10	C. Pan, Nat'l Taitung SHS, Taiwan	110.0	10	Y. Tsai, Taichung Washington HS, Taiwan
112.0	10	C. Tien, Taoyuan Ta Hwa Prv. SHS, Taiwan	110.0	10	C. Wen, Tainan Kung Ming SHS, Taiwan
112.0	10	H. Wang, Taoyuan Co. Nan Kan HS, Taiwan	110.0	8	C. Wu, Taipei Cath. Kuang Jen HS, Taiwan
112.0	10	C. Wang, Mun. Taipei 1st Girls' SHS, Taiwan	110.0	10	H. Wu, Nat'l Chang Hua SHS, Taiwan
112.0	9	Y. Wu, Changhua Co. Yang Min JHS, Taiwan	110.0	8	K. Wu, Kaoshiung Mun. Yan Cheng JHS, Taiwan
112.0	10	C. Yang, Nat'l Chung Li SHS, Taiwan	110.0	9	C. Wu, Hsinchu Chien Hua HS, Taiwan
112.0	7	C. Yen, Taipei Co. Chiang Tsui JHS, Taiwan	110.0	10	L. Yeh, Affl. SHS-Nat'l Taiwan Normal U., Taiwan
111.5	10	C. Chuang, Taichung Ming Dao HS, Taiwan	110.0	8	G. Yeo Song Xiang, Raffles Inst., Singapore
111.5	8	M. Hsieh, Taichung HS iao Ming Girls' HS, Taiwan	109.5	8	S. Chang, Tainan Mun. Chien Shing JHS, Taiwan
111.5	8	S. Hsu, Taipei Hua HS ieng HS, Taiwan	109.5	10	P. Hung, Nat'l Taichung 1st SHS, Taiwan
111.5	9	S. Lan, Chia Hwa JHS, Taiwan	109.5		Y. Lin, Affl. HS-Tung Hai Univ., Taiwan
111.5	10	S. Lin, Nat'l Lan Yang Girls' SHS, Taiwan	109.5	10	S. Oon, Raffles Girls' Sch, Singapore
111.5	9	C. Yeh, Taipei Mun. Lan Ya JHS, Taiwan	109.5	10	I. Tsai, Nat'l Exp. HS, Taiwan
111.0	9	J. Chen, The Chinese HS, Singapore	109.5	10	C. Tsai, Kaoshiung Mun. Kaoshiung SHS, Taiwan
111.0	8	K. Chen, Tainan Mun. How Chia JHS, Taiwan	109.5	10	Y. Tsai, Kaoshiung Mun. Kaoshiung SHS, Taiwan
111.0	8	P. Chien, Taoyuan Co. Chin Shi JHS, Taiwan	109.5	10	C. Wang, Taipei Mun. Ta Tung SHS, Taiwan
111.0	10	F. Gau, Taipei Mun. Cheng Gong SHS, Taiwan	109.5	8	C. Yang, Taipei Mun. Ming Sheng JHS, Taiwan
111.0	9	A. Gupta, Raffles Girls' Sch, Singapore	109.0	9	S. Chen, Affl. HS-Tung Hai Univ., Taiwan
111.0	9	S. Hsiao, Nat'l Chang Hua SHS, Taiwan	109.0	8	S. Hsu, Taipei Mun. Chung Shiau JHS, Taiwan
111.0	9	P. Huang, Tainan Ying-Hai HS, Taiwan	109.0	10	K. Hung, Taipei Mun. Cheng Gong SHS, Taiwan
111.0	9	P. Huang, Kaoshiung Co. Yang Ming JHS, Taiwan	109.0	10	W. Hung, Mun. Kaoshiung Girls' SHS, Taiwan
111.0	9	P. Hung, Changhua Co. Yang Min JHS, Taiwan	109.0	9	B. Jeng, Hsinchu Mun. Chien Hua JHS, Taiwan
111.0	9	H. Kung, Kaoshiung Co. Yang Ming JHS, Taiwan	109.0	10	W. Kunling, Kaoshiung Mun. Kaoshiung SHS, Taiwan
111.0	10	S. Lee, Intl Sch Manila, Ft Bonifacio, Philippine	109.0	9	K. Lan, Taoyuan Co. Chung Shin JHS, Taiwan
111.0	9	C. Li, Taipei Cath. Kuang Jen HS, Taiwan	109.0	9	C. Lee, Hsinchu Mun. San Ming JHS, Taiwan
111.0	10	T. Lin, Nat'l Lo Tung SHS, Taiwan	109.0	10	Y. Lin, Nat'l Taichung 1st SHS, Taiwan
111.0	10	Y. Lin, Nat'l Chang Hua SHS, Taiwan	109.0	10	J. Lin, Nat'l HS in Chung SHS, Taiwan
111.0	10	Y. Lin, Affl. SHS-Nat'l Taiwan Normal U., Taiwan	109.0	10	F. Liu, Nat'l Wen Hua SHS, Taiwan
111.0	9	Y. Liu, Pingtung Chao Chou JHS, Taiwan	109.0	10	Y. Shih, Taipei Mun. Zhung Lun HS, Taiwan
111.0	10	E. Ng, Singapore Am. Sch, Singapore	109.0	10	G. Tay, Intl Sch of Beijing, Beijing, China
111.0	9	H. Peng, Taipei Co. Min Chih JHS, Taiwan	109.0	8	W. Wei Zhi, Raffles Institution, Singapore
111.0	9	N. Wa, Ho Shun JHS, Taiwan	108.5	10	M. Ch, Nat'l Ping Tung SHS, Taiwan
111.0	9	I. Wang, Kaoshiung Co. Yang Ming JHS, Taiwan	108.5	8	S. Chao, Taipei Nan Shan HS, Taiwan
111.0	10	Y. Wen, Taipei Mun. Cheng Yuan SHS, Taiwan	108.5	10	P. Chen, Taipei Mun. Zhung Lun HS, Taiwan
111.0	10	Z. Yao, Nat'l Taichung 1st SHS, Taiwan	108.5	9	Y. Chen, Tainan Mun. How Chia JHS, Taiwan
111.0	10	Y. Yeh, Nat'l HS in Chung SHS, Taiwan	108.5	10	J. Chen, Nat'l Tao Yuan SHS, Taiwan
111.0	10	Y. Yeh, Kaoshiung Co. Feng HS i JHS, Taiwan	108.5		Y. Chen, Affl. HS-Tung Hai Univ., Taiwan
110.5	10	T. Yu, Mun. Taipei 1st Girls' SHS, Taiwan	108.5	9	M. Chiang, Changhua Co. Ta Tong JHS, Taiwan
110.5	10	Y. Liu, Taipei Mun. Chien Kuo SHS, Taiwan	108.5	9	C. Chu, Fu Yang JHS, Taiwan
110.5	10	Y. Pei Yao, Taipei Mun. Cheng Gong SHS, Taiwan	108.5	9	W. Ho, Miaoli Chun Yi SHS, Taiwan
110.5	7	P. Shih, Taipei Mun. Tun Hua JHS, Taiwan	108.5	10	C. Hsu, Nat'l Taichung 2nd SHS, Taiwan
110.5	10	X. Wang, Taipei Mun. Zhung Lun HS, Taiwan	108.5	7	H. Lee, Taichung Mun. Chu Jen JHS, Taiwan
110.0	9	S. Ayyar, Singapore Am. Sch, Singapore	108.5	9	W. Liao, Taipei Mun. Chin Hua JHS, Taiwan
110.0	10	A. Azhar, Bukit Panjang Govt HS, Singapore	108.5	10	J. Liu, Affl. SHS-Nat'l Taiwan Normal U., Taiwan
110.0	8	Y. Chen, Taipei Co. Yung Ho JHS, Taiwan	108.5	8	C. Lu, Taipei Nan Shan HS, Taiwan
110.0	9	C. Cheng, Taichung Ming Dao HS, Taiwan	108.5	10	M. Tsay, Chung Cheng AF Prep. Sch, Taiwan
			108.5	10	K. Wang, Taipei Mun. Chien Kuo SHS, Taiwan

Student Honor Roll AMC 10A (International), Continued

108.5	8	C. Wei, Keelung Mun. Ming Chwan JHS, Taiwan	106.5	10	Y Koda, Int'l Sch of Kuala Lumpur, Kuala Lumpur, Malaysia
108.5	10	J. Yang, Nat'l Taichung 1st SHS, Taiwan	106.5	8	A Lee, Alice Smith Sch, Kuala Lumpur, Malaysia
108.5	9	C. Yang, Kaoshiung Co. Yang Ming JHS, Taiwan	106.5	10	C. Li, Nat'l Nei Li SHS, Taiwan
108.5	8	S Yap Chuan Sheng, Raffles Institution, Singapore	106.5	9	H. Liao, Tainan Co. Yung Kang JHS, Taiwan
108.0	10	T. Boshin, Taipei Co. Ming Te HS, Taiwan	106.5	9	M. Lii, Lun Pei JHS, Taiwan
108.0	10	H. Chang, Tainan Kung Ming SHS, Taiwan	106.5	10	Z. Lin, Nat'l Ping Tung SHS, Taiwan
108.0	10	C. Cheng, Nat'l Tainan 1st SHS, Taiwan	106.5	8	C. Su, Kaoshiung Mun. Yin Ming JHS, Taiwan
108.0	10	W. Chuang, Tainan Kung Ming SHS, Taiwan	106.5	9	K. Tai, Taipei Mun. Nan Men JHS, Taiwan
108.0	8	K Do Ba, Ruamrudee Int'l Sch, Bangkok, Thailand	106.5	10	Y. Tsen, Nat'l Pan Chio SHS, Taiwan
108.0	9	K. Hsiao, Taipei Mun. Tun Hua JHS, Taiwan	106.5	8	C. Wai Hong Ronald, Raffles Institution, Singapore
108.0	9	H. Ku, Taipei Tung Shan HS, Taiwan	106.5	9	S. Wu, Taipei Mun. Wan Hwa JHS, Taiwan
108.0	8	P. Loh, The Chinese HS, Singapore	106.5	8	Z. Wu, Taipei Co. Chi Sui JHS, Taiwan
108.0	8	C. Wu, Taichung Ming Dao HS, Taiwan	106.5	10	M. Xu, Nat'l Taichung 1st SHS, Taiwan
107.5	10	Y. An, Taichung Li Zen HS, Taiwan	106.5	10	P. Yao, Nan Ning HS, Taiwan
107.5	10	Y. Chang, Nat'l Taichung 1st SHS, Taiwan	106.0	10	Y. Chen, Nat'l I Lan SHS, Taiwan
107.5	8	C. Chen, Tainan Mun. How Chia JHS, Taiwan	106.0	10	H. Chu, Taipei Mun. Sung Shan SHS, Taiwan
107.5	8	K. Chen, Kaoshiung Co. Feng HS i JHS, Taiwan	106.0	7	K. Chu, Kaoshiung Mun. Wu Fu JHS, Taiwan
107.5	8	L. Cheng, Taipei Nan Shan HS, Taiwan	106.0	10	C. Fan, Nat'l HS in Chu SHS, Taiwan
107.5	10	H. Cheng, Taipei Mun. Nei Hu SHS, Taiwan	106.0	10	P. Hsu, Mun. Taipei 1st Girls' SHS, Taiwan
107.5	10	Y. Chiu, Nat'l Nei Li SHS, Taiwan	106.0	9	C. Huang, Taipei Co. Ching Shui SHS, Taiwan
107.5	9	Y. Chung, Kaoshiung Co. Yang Ming JHS, Taiwan	106.0	10	W. Kao, Taipei Mun. Li Shan SHS, Taiwan
107.5	9	C. Chuo, Taipei Mun. Tien Mu JHS, Taiwan	106.0	9	J. Kao, Affl. SHS-Nat'l Taiwan Normal U., Taiwan
107.5	10	W. Huang, St. Dominic HS, Taiwan	106.0	8	Y. Lin, Taichung Mun. Chu Jen JHS, Taiwan
107.5	10	P. Huang, Nat'l HS in Chu SHS, Taiwan	106.0	10	C. Lu, Nat'l Taichung 1st SHS, Taiwan
107.5	9	C. Huang, Changhua Co. Yang Min JHS, Taiwan	106.0	10	C. Su, Taipei Mun. Chien Kuo SHS, Taiwan
107.5	10	C. Kuo, Tainan Kung Ming SHS, Taiwan	106.0	8	J. Su, Affl. SHS-Nat'l Taiwan Normal U., Taiwan
107.5	8	C. Lai, Taipei Yen Ping HS, Taiwan	106.0	10	H. Tsai, Tainan Kung Ming SHS, Taiwan
107.5	7	C. Li, Taipei Mun. Tun Hua JHS, Taiwan	106.0	7	Y. Wang, Taipei Mun. Lan Ya JHS, Taiwan
107.5	10	D. Li, Nat'l Feng HS in SHS, Taiwan	106.0	8	Y. Wang, Taichung Viator HS, Taiwan
107.5	10	H. Lin, Nat'l Hualien Girls' SHS, Taiwan	106.0	10	H. Wei, Nat'l Chang Hua SHS, Taiwan
107.5	9	L. Lin, Kaoshiung Mun. Wu Fu JHS, Taiwan	106.0	10	Y. Wu, Tainan HS in Kuo HS, Taiwan
107.5	9	Y. Mai, The Chinese HS, Singapore	105.5	9	P. Chen, Tainan Kung Ming SHS, Taiwan
107.5	10	K. Ng, Bukit Panjang Govt HS, Singapore	105.5	10	H. Chen, Nat'l Nei Li SHS, Taiwan
107.5	6	S. Shan, Taipei Tun Hua ES, Taiwan	105.5	10	P. Chen, Nat'l Lan Yang Girls' SHS, Taiwan
107.5	9	M. Tsai, Taipei Mun. Lan Ya JHS, Taiwan	105.5	10	S. Chen, Nat'l HS in Chu SHS, Taiwan
107.5	10	C. Wang, Taipei Mun. Cheng Gong SHS, Taiwan	105.5	10	J. Chiou, Miaoli Chien Tai HS, Taiwan
107.5	8	C. Wood Hian, Raffles Institution, Singapore	105.5	10	Y. Chiu, Taipei Mun. Nan Kang SHS, Taiwan
107.5	10	S. Wu, Kaoshiung Mun. Kaoshiung SHS, Taiwan	105.5	10	H. Chou, Chung Cheng AF Prep. Sch, Taiwan
107.5	10	C. Wu, Affl. SHS-Nat'l Taiwan Normal U., Taiwan	105.5	9	T. Chou, Affl. HS-Tung Hai Univ., Taiwan
107.5	8	Z. Yeo, The Chinese HS, Singapore	105.5	9	J. Chua, Int'l Sch Manila, Ft Bonifacio, Philippine
107.0	10	Q. Cai, Taichung Li Zen HS, Taiwan	105.5	10	J. Hsieh, Taichung Ming Dao HS, Taiwan
107.0	8	C. Ho, Tainan Chang Jung HS, Taiwan	105.5	10	L. Hsuancheng, Taipei Mun. Zhung Lun HS, Taiwan
107.0	9	P. Lai, Taipei Tsai HS ing HS, Taiwan	105.5	10	C. Huang, Nat'l Taichung 1st SHS, Taiwan
106.5	10	W. Chang, Kaoshiung Mun. Rwei HS iang J/S HS, Taiwan	105.5	10	C. Kao, Nat'l Ping Tung SHS, Taiwan
106.5	9	C. Chang, Changhua Co. Ming Lun JHS, Taiwan	105.5	9	L. Kuo, Taipei Co. HS in Chuang JHS, Taiwan
106.5	10	Y. Chen, Taipei Mun. Zhung Lun HS, Taiwan	105.5	10	S. Kuo, Nat'l HS in Chu Girls' SHS, Taiwan
106.5	10	C. Chen, Taipei Mun. Li Shan SHS, Taiwan	105.5	10	F. Lin, Nat'l Lan Yang Girls' SHS, Taiwan
106.5	8	Y. Chen, Taipei Mun. Chung Cheng JHS, Taiwan	105.5	9	Y. Liu, Hsinchu Co. Jen Ai JHS, Taiwan
106.5	10	W. Chen, Nat'l Pan Chio SHS, Taiwan	105.5	10	M. Lu, Nat'l Ping Tung SHS, Taiwan
106.5	10	H. Chen, Kaoshiung Mun. HS in Chuang SHS, Taiwan	105.5	10	J. Tsai, Kaoshiung Mun. HS in Chuang SHS, Taiwan
106.5	9	C. Chen, Chiayi Concordia MS, Taiwan	105.5	10	C. Tsang, Affl. SHS-Nat'l Taiwan Normal U., Taiwan
106.5	9	Y. Chi, The Chinese HS, Singapore	105.5	9	L. Wang, Taipei Co. Yung Ho JHS, Taiwan
106.5	8	Y. Chiang, Yulin Co. Toliu JHS, Taiwan	105.5	10	K. Wang, Keelung Erh HS ing HS, Taiwan
106.5	8	B. Chiang, Taipei Nan Shan HS, Taiwan	105.5	8	L. Xiang, Raffles Institution, Singapore
106.5	10	L. Chihkang, Yulin Priv. Jsong HS ien SHS, Taiwan	105.0	10	F. Boar, Colegiul C.D. Loga, Timisoara, Romania
106.5	10	Y. Chin, Sung Shan Sr Voc'l Indus'l. Sch, Taiwan	105.0	8	M. Brown, Island Sch, Hong Kong
106.5	9	T. Chin, Int'l Sch of Beijing, Beijing, China	105.0	9	M. Chen, Changhua Co. Ta Tong JHS, Taiwan
106.5	9	P. Ching, Taipei Mun. Lan Ya JHS, Taiwan	105.0	10	C. Cheng, Tainan Li Ming HS, Taiwan
106.5	10	W. Chou, Nat'l HS in Chung SHS, Taiwan	105.0	10	C. Chien, Taipei Mun. Cheng Gong SHS, Taiwan
106.5	9	M. Chung, Chiayi Concordia MS, Taiwan	105.0	10	S. Cho, Am. Sch of Warsaw, Konstancin-Je, Poland
106.5	10	R. Dhawan, Am. Embassy Sch, New Delhi, India	105.0	8	L. Hou Ju, Taipei Nan Shan HS, Taiwan
106.5	10	K. Ding, Nat'l HS in Chung SHS, Taiwan	105.0	10	C. Hsieh, Nat'l Chang Hua SHS, Taiwan
106.5	9	H. Hang, The Chinese HS, Singapore	105.0	10	C. Huang, Taipei Mun. Chien Kuo SHS, Taiwan
106.5	10	Y. Huang, Taipei Mun. Chien Kuo SHS, Taiwan	105.0	10	Y. Huang, Nat'l Wu Ling SHS, Taiwan
106.5	7	J. Huang, Taipei Co. Yung Ho JHS, Taiwan	105.0	8	Q. Jang, Taipei Co. Yung Ho JHS, Taiwan
106.5	10	S. Jiang, Taichung Co. Chung Ping JHS, Taiwan	105.0	8	C. Ku, Taipei Nan Shan HS, Taiwan

Student Honor Roll AMC 10A (International), Continued

105.0	9	C. Kuo, Kaoshiung Co. Yang Ming JHS, Taiwan	104.0	8	H. Wang, Taipei Mun. HS ing Ya JHS, Taiwan
105.0	9	J. Lin, Taipei Mun. Lan Ya JHS, Taiwan	104.0	10	P. Wang, Taichung Ming Dao HS, Taiwan
105.0	7	L. Lin, Taipei Co. Yung Ho JHS, Taiwan	103.5		K. Chang, Taichung Viator HS, Taiwan
105.0	10	C. Lin, Taichung Viator HS, Taiwan	103.5	9	L Jiaqi, Raffles Girls' Sch, Singapore
105.0	10	Z. Lin, Taichung Li Zen HS, Taiwan	103.5	10	C. Lin, Nat'l Chang Hua SHS, Taiwan
105.0	9	C. Liu, Chia Hwa JHS, Taiwan	103.5	10	C. Lin, Chung Cheng AF Prep. Sch, Taiwan
105.0	10	A Ly, Hong Kong Intrnl Sch, Tai Tam, Hong Kong	103.5	10	C. Lin, Affl. SHS-Nat'l Taiwan Normal U., Taiwan
105.0	7	L Merrill, Raffles Institution, Singapore	103.5	10	C. Liu, Affl. SHS-Nat'l Taiwan Normal U., Taiwan
105.0		C. Ou, Taichung Hong Wen SHS, Taiwan	103.5	9	A Mantzavinou, Athens Col., Athens, Greece
105.0	10	V Polozun, U Debrecen-Math Dept, Debrecen, Hungary	103.5	10	L. Tai, Kaohsiung Mun. Chien Cheng SHS, Taiwan
105.0	8	Y. Sheng, Taipei Co. Yung Ho JHS, Taiwan	103.5	10	H. Wang, Tainan Kung Ming SHS, Taiwan
105.0	9	S. Tsou, Taipei Mun. Zhi Shan JHS, Taiwan	103.5	9	C. Yu, Taichung Ming Dao HS, Taiwan
105.0	10	C. Wang, Taipei Mun. Ho Ping SHS, Taiwan	103.0	10	T Bukowski, Chinese Int'l Sch, Hong Kong
105.0	10	P. Wang, Taichung Ming Dao HS, Taiwan	103.0	8	F. Chang, Taipei Mun. Chin Hwa JHS, Taiwan
105.0		Y. Wang, Taichung Chih Yung HS, Taiwan	103.0	10	T. Chen, Taipei Mun. Chung Cheng SHS, Taiwan
105.0	10	Y. Wang, Nat'l Taichung 1st SHS, Taiwan	103.0	10	C. Chen, Taipei Mun. Cheng Gong SHS, Taiwan
105.0		Y. Wei, Nat'l Taichung Girls' SHS, Taiwan	103.0	10	B. Chen, Tainan Kung Ming SHS, Taiwan
105.0	7	P. Wu, Ching HS ing Prv. HS, Taiwan	103.0	10	S. Chen, Tainan Kung Ming SHS, Taiwan
105.0	9	T. Yan, Lun Pei JHS, Taiwan	103.0	10	J. Chen, Nat'l Pan Chio SHS, Taiwan
105.0	10	T. Yang, Taipei Mun. Zhung Lun HS, Taiwan	103.0	8	M. Chen, Kaohsiung Mun. Yang Min JHS, Taiwan
105.0	10	P. You, Nat'l Nei Li SHS, Taiwan	103.0	10	P. Chiu, Tainan HS in Kuo HS, Taiwan
104.5	8	Y. Chen, Taipei Co. Chiang Tsui JHS, Taiwan	103.0	10	K. Chou, Nat'l Ping Tung SHS, Taiwan
104.5	10	Z. Chen, Nat'l Ping Tung SHS, Taiwan	103.0	10	H. Tainan Kung Ming SHS, Taiwan
104.5	10	Y. Cheng, Taoyuan Co. Ping Jen SHS, Taiwan	103.0	10	H. He, Nat'l HS in Chu SHS, Taiwan
104.5	8	S. Chu, Changhua Co. Yang Min JHS, Taiwan	103.0	9	Y Irvin Lee, The Chinese HS, Singapore
104.5	10	M. Huang, Taipei Sacred Heart Girls' HS, Taiwan	103.0	9	H Kim, Am. Sch of Warsaw, Konstancin-Je, Poland
104.5		Y. Huang, Taichung Ming Dao HS, Taiwan	103.0	9	Y. Lay, Chiayi Concordia MS, Taiwan
104.5	10	K. Huang, Nat'l HS in Chung SHS, Taiwan	103.0	9	N Li, Island Sch, Hong Kong
104.5	9	J Leask, Jakarta Intrnl Sch, Jakarta, Indonesia	103.0	10	C. Lin, Taoyuan Chih Ping Prv. SHS, Taiwan
104.5		Y. Liu, Nat'l Wen Hua SHS, Taiwan	103.0	10	Y. Lin, Taipei Nan Shan HS, Taiwan
104.5	10	X Ng, Raffles Girls' Sch, Singapore	103.0	10	B. Liu, Taichung Mun. Hui Wen HS, Taiwan
104.5	10	A Tseng, Int'l Sch of Beijing, Beijing, China	103.0	8	I. Lu, Taipei Cath. Kuang Jen HS, Taiwan
104.5	10	B. Wu, Nat'l HS in Chu Girls' SHS, Taiwan	103.0	10	Y. Pan, Taipei Mun. Sung Shan SHS, Taiwan
104.0	9	T. Chang, Tainan Mun. How Chia JHS, Taiwan	103.0	10	K Park, Jakarta Intrnl Sch, Jakarta, Indonesia
104.0	10	C. Chang, Nat'l Taichung 1st SHS, Taiwan	103.0	10	I Patras, Colegiul C.D. Loga, Timisoara, Romania
104.0	10	C. Chang, Nat'l Taichung 1st SHS, Taiwan	103.0	10	Y. Su, Taichung Li Zen HS, Taiwan
104.0	10	C. Chang, Nat'l Nei Li SHS, Taiwan	103.0		T. Tshieh, Taipei Co. Chiang Tsui JHS, Taiwan
104.0	9	C. Chen, Taipei Yen Ping HS, Taiwan	103.0	10	I. Tsai, Nat'l Keelung Girls' SHS, Taiwan
104.0	10	F. Chen, Nat'l Ping Tung SHS, Taiwan	103.0	10	P. Tsai, Chiayi Concordia MS, Taiwan
104.0	10	L. Cheng, Tainan Ying-Hai HS, Taiwan	103.0	10	L. Tseng, Affl. SHS-Nat'l Taiwan Normal U., Taiwan
104.0	9	C. Cheng, St. Dominic HS, Taiwan	103.0	10	S. Wang, Taipei Mun. Ching Mei Girls' SHS, Taiwan
104.0	10	K. Chern, Nat'l HS in Chu Girls' SHS, Taiwan	103.0	10	S. Wang, Affl. SHS-Nat'l Taiwan Normal U., Taiwan
104.0	10	K. Chung, Nat'l Tainan 1st SHS, Taiwan	103.0	10	C. Wu, Tainan Kung Ming SHS, Taiwan
104.0	9	C. Cui, The Chinese HS, Singapore	103.0	10	C. Yang, Nat'l Taichung 1st SHS, Taiwan
104.0	10	J Heichert, Shanghai Am. Sch-West, Zhu Di, Shanghai	102.5	8	P. Chang, Taipei Co. Yung Ho JHS, Taiwan
104.0	10	F. Hsieh, Tainan Kung Ming SHS, Taiwan	102.5	10	Y. Chen, Miaoli Chien Tai HS, Taiwan
104.0	9	R. Huang, Kaoshiung Co. Yang Ming JHS, Taiwan	102.5	10	C. Cheng, Taipei Mun. Chien Kuo SHS, Taiwan
104.0	10	P. Huang, Kaohsiung Mun. Kaohsiung SHS, Taiwan	102.5	10	C. Ho, Taipei Mun. Ho Ping SHS, Taiwan
104.0	9	Y. Huang, Hsinchu Co. Jen Ai JHS, Taiwan	102.5	10	C. Hsu, Affl. SHS-Nat'l Taiwan Normal U., Taiwan
104.0	10	L. Jin Hung, Taipei Mun. Yung Chun SHS, Taiwan	102.5	10	S. Jang, Nat'l HS in Chung SHS, Taiwan
104.0	10	Y. Kuo, Tainan HS in Kuo HS, Taiwan	102.5	10	J. Ker, Tainan Kung Ming SHS, Taiwan
104.0	10	C. Kuo, Nat'l Ping Tung SHS, Taiwan	102.5	10	W. Liao, Taipei Mun. Ta Tung SHS, Taiwan
104.0	9	G. Li, Kaoshiung Co. Kang Shan JHS, Taiwan	102.5	9	C. Lin, Taichung Ming Dao HS, Taiwan
104.0	10	H. Li, Affl. SHS-Nat'l Taiwan Normal U., Taiwan	102.5	9	P. Liu, Taipei Co. Min Chih JHS, Taiwan
104.0	10	E. Lin, Nat'l Exp. HS, Taiwan	102.5	9	C. Ou, Changhua Co. Yuan Lin JHS, Taiwan
104.0	8	S. Lin, Keelung Mun. Ming Chwan JHS, Taiwan	102.5	9	Y. Shieh, Taipei Co. Min Chih JHS, Taiwan
104.0	10	S. Lin, Kaohsiung Mun. Kaohsiung SHS, Taiwan	102.5	9	M. Su, Tainan Mun. Ming The JHS, Taiwan
104.0	10	K Lin, Singapore Am. Sch, Singapore	102.5	10	H. Wan Heng, Tainan HS in Kuo HS, Taiwan
104.0	10	C. Liu, Chiayi Concordia MS, Taiwan	102.5	10	J. Yan, Taichung Mun. Chuns Mins SHS, Taiwan
104.0	8	E Rosu, Liceul Internat "C Negruzzi", Iasi, Romania	102.5	10	Z. Yang, Nat'l Taichung 1st SHS, Taiwan
104.0	10	D Sun, Shanghai Am. Sch-West, Zhu Di, Shanghai	102.0	8	T. Chang, Taichung Mun. Li Ming JHS, Taiwan
104.0	9	S Teo Chee Hwee, Bukit Panjang Govt HS, Singapore	102.0	10	J. Chang, Nat'l Taichung 2nd SHS, Taiwan
104.0	10	Y. Tsai, Taipei Mun. Chung Shan Girls' SHS, Taiwan	102.0	10	C. Chang, Nat'l HS in Chung SHS, Taiwan
104.0	10	Y. Tsai, Tainan Kung Ming SHS, Taiwan	102.0	9	H. Chen, Taipei HS in Yi JHS, Taiwan
104.0	9	P. Tsai, Fu Ying JHS, Taiwan	102.0	10	T. Chen, Tainan Ying-Hai HS, Taiwan
104.0	8	M Wan, The Chinese HS, Singapore	102.0	10	M Golenteanu, Colegiul National Traian, Drobeta

Student Honor Roll AMC 10A (International), Continued

	Turnu Severn, Romania		
102.0	10 J. Huang, Tainan Kung Ming SHS, Taiwan	101.5	10 J. Wei, Nat'l I Lan SHS, Taiwan
102.0	10 M. Huang, Nat'l HS in Tien SHS, Taiwan	101.5	H. Wu, Taichung Mun. Li Ming JHS, Taiwan
102.0	10 J. Joy, Nat'l HS in Chu SHS, Taiwan	101.5	8 T. Yu, Taichung Ming Dao HS, Taiwan
102.0	8 Y. Kuo, Tainan Kung Ming SHS, Taiwan	101.5	10 Z Zhang, Bukit Panjang Govt HS, Singapore
102.0	10 S. Lee, Kaoshiung Co. Yang Ming JHS, Taiwan	101.0	Y. Chang, Taichung Hong Wen SHS, Taiwan
102.0	9 V Leung, Hong Kong Int'l Sch, Tai Tam, Hong Kong	101.0	10 I. Cheng, Affl. SHS-Nat'l Taiwan Normal U., Taiwan
102.0	10 P. Li, Taipei Mun. Cheng Gong SHS, Taiwan	101.0	10 E Cheng, Shanghai Am. Sch-West, Zhu Di, Shanghai
102.0	10 H. Lin, Nat'l Lan Yang Girls' SHS, Taiwan	101.0	10 W. Chou, Tainan Ying-Hai HS, Taiwan
102.0	10 D. Lin, Nat'l Exp. HS, Taiwan	101.0	8 Y. Chou, Ching HS ing Prv. HS, Taiwan
102.0	9 T. Lin, Changhua Co. Yuan Lin JHS, Taiwan	101.0	10 J Ho, Hong Kong Int'l Sch, Tai Tam, Hong Kong
102.0	10 P. Liu, Taichung Washington HS, Taiwan	101.0	9 H. Hsieh, Taipei Mun. Ching Mei JHS, Taiwan
102.0	10 T. Liu, Kaoshiung Co. Yang Ming JHS, Taiwan	101.0	9 C. Hsu, Taipei Mun. Zhi Shan JHS, Taiwan
102.0	8 R. Liu, Fu HS in Prv. HS, Taiwan	101.0	9 C. Huang, Taichung Ming Dao HS, Taiwan
102.0	10 R Sufian, Alice Smith Sch, Kuala Lumpur, Malaysia	101.0	10 S. Huang, Affl. SHS-Nat'l Taiwan Normal U., Taiwan
102.0	10 B. Tang, Nat'l Ping Tung SHS, Taiwan	101.0	10 J Koh, Bukit Panjang Govt HS, Singapore
102.0	10 T. Tsai, Taipei Mun. Yung Chun SHS, Taiwan	101.0	9 H. Lin, Keelung Mun. Ming Chwan JHS, Taiwan
102.0	10 W. Tsen, Nat'l Chu Nan SHS, Taiwan	101.0	10 C. Lin, Kaoshiung Mun. Kaoshiung SHS, Taiwan
102.0	7 L. Wang, Keelung Mun. Ming Chwan JHS, Taiwan	101.0	9 M Rapcea, Coelgiul National Traian, Drobeta Turnu Severn, Romania
102.0	10 P. Wu, Taipei Mun. Nei Hu SHS, Taiwan	101.0	6 Y. Wu, Dong Kuang ES, Taiwan
102.0	10 Z. Wu, Tainan Kung Ming SHS, Taiwan	101.0	10 . Ya, Tainan Kung Ming SHS, Taiwan
102.0	10 M. Wu, Nat'l Tainan 1st SHS, Taiwan	100.5	9 A Barnea, Liceul Internat "C Negruzzi", Iasi, Romania
102.0	7 W Xiao Yu, Raffles Institution, Singapore	100.5	7 C. Chang, Taipei St. Francis HS, Taiwan
102.0	10 W. Yen, Taipei Mun. Dali HS, Taiwan	100.5	10 J. Change, Changhua Co. Ming Lun JHS, Taiwan
101.5	10 Y. Chan, Nat'l HS in Chu Girls' SHS, Taiwan	100.5	9 Y. Chen, Taipei Co. HS in Chuang JHS, Taiwan
101.5	10 H. Chang, Nat'l Keelung Girls' SHS, Taiwan	100.5	10 K. Chen, Taichung Li Zen HS, Taiwan
101.5	10 W. Chang, Mun. Taipei 1st Girls' SHS, Taiwan	100.5	10 P. Chen, Nat'l HS in Chung SHS, Taiwan
101.5	10 C. Chen, Tainan Chang Jung HS, Taiwan	100.5	10 K. Chen, Mun. Taipei 1st Girls' SHS, Taiwan
101.5	10 H. Chen, Nat'l I Lan SHS, Taiwan	100.5	10 M. Cheng, Kaoshiung Mun. Kaoshiung SHS, Taiwan
101.5	9 Y. Chen, Nat'l Exp. HS, Taiwan	100.5	10 W. Chengying, Tainan Kung Ming SHS, Taiwan
101.5	9 M. Chen, Kaoshiung Co. Yang Ming JHS, Taiwan	100.5	10 W. Chiang, Taichung Ming Dao HS, Taiwan
101.5	9 C. Chen, Fu Ying JHS, Taiwan	100.5	8 K. Chiang, Keelung Mun. Ming Chwan JHS, Taiwan
101.5	10 H. Chen, Affl. SHS-Nat'l Taiwan Normal U., Taiwan	100.5	9 W. Chien, Taipei Co. HS in Chuang JHS, Taiwan
101.5	7 H. Cheng, Taipei Co. Yung Ho JHS, Taiwan	100.5	9 Y. Chou, Taipei Mun. Nan Men JHS, Taiwan
101.5	10 H. Cheng, Nat'l Taichung Girls' SHS, Taiwan	100.5	10 T. Hou, Tainan HS in Kuo HS, Taiwan
101.5	10 M. Chien, Chiayi Concordia MS, Taiwan	100.5	10 P. Hsiao, Mun. Kaoshiung Voc'l Tec HS, Taiwan
101.5	8 T Chong Min, Raffles Institution, Singapore	100.5	10 Y. Hsiao, Mun. Kaoshiung Voc'l Tec HS, Taiwan
101.5	10 J. Chuang, Tainan Kung Ming SHS, Taiwan	100.5	10 Y. Hsu, Taipei Wesley Girls' HS, Taiwan
101.5	10 H. Fu, Kaoshiung Mun. Kaoshiung SHS, Taiwan	100.5	8 C. Hsu, Kaoshiung Co. Nan Lung JHS, Taiwan
101.5	10 C. Hao, Nat'l Taichung 2nd SHS, Taiwan	100.5	10 Y. Huang, Tainan Kung Ming SHS, Taiwan
101.5	9 D Ho, Hong Kong Int'l Sch, Tai Tam, Hong Kong	100.5	10 C. Jen, Chung Cheng AF Prep. Sch, Taiwan
101.5	10 C. Hsu, Nat'l Chung Li SHS, Taiwan	100.5	10 K. Jian, Nat'l Ping Tung SHS, Taiwan
101.5	10 T. Huang, Taipei Mun. Cheng Gong SHS, Taiwan	100.5	10 L. Jianyu, Taipei Co. An Kang SHS, Taiwan
101.5	10 Y. Huang, Affl. SHS-Nat'l Taiwan Normal U., Taiwan	100.5	10 C. Kun G, Tainan HS in Kuo HS, Taiwan
101.5	9 M. Huang, Affl. HS-Tung Hai Univ., Taiwan	100.5	10 M. Lee, Taipei Mun. Yung Chun SHS, Taiwan
101.5	9 Y. Jang, Changhua Co. Ta Tong JHS, Taiwan	100.5	10 Y. Lee, Chiayi Concordia MS, Taiwan
101.5	10 W. Kao, Taipei Co. Shih Teng HS, Taiwan	100.5	9 H. Lee, Int'l Sch of Kuala Lumpur, Kuala Lumpur, Malaysia
101.5	10 P. Lan, Nat'l I Lan SHS, Taiwan	100.5	10 Y. Liao, Nat'l HS in Chung SHS, Taiwan
101.5	10 R. Li, Island Sch, Hong Kong	100.5	10 H. Lin, Tainan Kung Ming SHS, Taiwan
101.5	8 S. Lin, Taipei Co. Chiang Tsui JHS, Taiwan	100.5	10 P. Lu, Taipei Mun. Cheng Gong SHS, Taiwan
101.5	10 Y. Lin, Taichung Ming Dao HS, Taiwan	100.5	9 S. Lu, Taipei Co. Yung Ho JHS, Taiwan
101.5	8 H. Lin, Kaoshiung Co. Yang Ming JHS, Taiwan	100.5	8 Y Ow, The Chinese HS, Singapore
101.5	10 C. Liu, Taichung Li Zen HS, Taiwan	100.5	10 Y. P. Nat'l Feng HS in SHS, Taiwan
101.5	10 A Mikulan, U Debrecen-Math Dept, Debrecen, Hungary	100.5	8 O Roger, Raffles Institution, Singapore
101.5	9 G Nicolou, Athens Col., Athens, Greece	100.5	10 C. Shaw, Affl. SHS-Nat'l Taiwan Normal U., Taiwan
101.5	10 C. Pan, Nat'l Kang Shan SHS, Taiwan	100.5	9 C. Shen, Taipei Co. HS in Chuang JHS, Taiwan
101.5	9 N Panagis, Athens Col., Athens, Greece	100.5	10 S. Shieh, Taipei Mun. Chung Shan Girls' SHS, Taiwan
101.5	8 Y. Shieh, Nantou Co. Chung HS ing JHS, Taiwan	100.5	8 E. Shih, Taipei Co. Yung Ho JHS, Taiwan
101.5	8 Y. Shiu, Keelung Mun. Ming Chwan JHS, Taiwan	100.5	9 J Tan, The Chinese HS, Singapore
101.5	9 Y Tan, The Chinese HS, Singapore	100.5	10 H. Ting, Tainan Kung Ming SHS, Taiwan
101.5	9 W Tham, The Chinese HS, Singapore	100.5	10 G Tong, Chinese Int'l Sch, Hong Kong
101.5	8 C. Tsai, Taichung Mun. Li Ming JHS, Taiwan	100.5	10 M. Tsa, Taoyuan Chih Ping Prv. SHS, Taiwan
101.5	10 J. Tsai, Nat'l Lo Tung SHS, Taiwan	100.5	10 M. Tsai, Chiayi Concordia MS, Taiwan
101.5	Y. Tu, Nat'l Taichung Girls' SHS, Taiwan	100.5	9 P Tu, Int'l Sch of Beijing, Beijing, China
101.5	10 Y. Wang, Taipei Mun. Ching Mei Girls' SHS, Taiwan	100.5	10 Y. Wang, St. Dominic HS, Taiwan
101.5	10 C. Wang, Kaoshiung Mun. Kaoshiung SHS, Taiwan	100.5	10 C. Wang, Nat'l Chang Hua SHS, Taiwan

Student Honor Roll AMC 10A (International), Continued

100.5	9	T. Wei, Taichung Ming Dao HS, Taiwan	100.0	9	J. Chen, Taipei Co. Min Chih JHS, Taiwan
100.5	9	S. Wu, Taipei Co. HS in Chuang JHS, Taiwan	100.0	9	K. Chen, Taipei Cath. Kuang Jen HS, Taiwan
100.5	9	P. Wu, Nantou Shiuu Kuang SHS, Taiwan	100.0	8	J. Chin, Tzu Kuan JHS, Taiwan
100.5	10	S. Yang, Nat'l I Lan SHS, Taiwan	100.0	10	H. Chun, Taipei Mun. Ta Tung SHS, Taiwan
100.5	10	C. Yang, Nat'l Chia Yi Girls' SHS, Taiwan	100.0	8	W. Hoi, Taipei Co. Chi Sui JHS, Taiwan
100.5	10	Y. Yang, Mun. Kaohsiung Girls' SHS, Taiwan	100.0	10	H. Hsueh, Kaohsiung Mun. Kaohsiung SHS, Taiwan
100.5	8	C. Yeh, Keelung Mun. Ming Chwan JHS, Taiwan	100.0	9	Y. Huang, Taipei Co. Yung Ho JHS, Taiwan
100.5	10	W. Yen, Taipei Mun. Fu HS ing SHS, Taiwan	100.0	9	C. Huang, Taichung Ming Dao HS, Taiwan
100.0	9	T. Chang, Affl. HS-Tung Hai Univ., Taiwan	100.0	8	C. Jerlong, Tainan Mun. Chien Shing JHS, Taiwan
100.0	10	T. Chao, Nat'l Taichung 2nd SHS, Taiwan	100.0	10	C. Li, Nat'l Wu Ling SHS, Taiwan
100.0	10	P. Chen, Taipei Mun. Cheng Gong SHS, Taiwan	100.0	10	H. Liu, Nat'l Taichung 1st SHS, Taiwan



Sauk Valley Community College, Dixon, Illinois
Teacher: Steve Shaff

STUDENT HONOR ROLL

AMC 10B (INTERNATIONAL)

The AMC 10B International Student Honor Roll includes participants from international schools who score between 100.0 and 125.5. A Certificate is awarded to these contestants.

125.5	10	J. Chu, Dong Bei Yu Cai For. Lang. Sch, Shen Yang, China	119.0	10	C Ruining, Tian Jin Yao-Hua HS, Tian Jin
125.5	10	L. Wangru, Swiss Cottage SS, Singapore	119.0	10	W Wei, Tian Jin Yao-Hua HS, Tian Jin
125.5	9	N. Yuchao, Nanyang Girls' HS, Singapore	118.0	10	K Fei, Dong Bei Yu Cai For. Lang. Sch, Shen Yang
125.5	9	H. Zhu, Nanyang Girls' HS, Singapore	118.0	10	K Feng, Dong Bei Yu Cai For. Lang. Sch, Shen Yang
125.0	9	S. Chow, Pui Ching MS, Kowloon, Hong Kong	118.0	10	L Junheng, Tian Jin Yao-Hua HS, Tian Jin
125.0	10	G. Minghua, Tian Jin Yao-Hua HS, Tian Jin, China	118.0	10	C Yunqian, Dong Bei Yu Cai For. Lang. Sch, Shen Yang
125.0	10	S. Shizhao, Tian Jin Yao-Hua HS, Tian Jin, China	118.0	9	W Zhang, Nanyang Girls' HS, Singapore
125.0	10	Y. Wang, Dong Bei Yu Cai For. Lang. Sch, Shen Yang, China	118.0	9	Y Zhu, Nanyang Girls' HS, Singapore
125.0	10	Z. Xia, Dong Bei Yu Cai For. Lang. Sch, Shen Yang, China	117.0	10	Y Chen, Dong Bei Yu Cai For. Lang. Sch, Shen Yang
125.0	10	D. Xing, Ha Er Bin 3rd HS, Ha Er Bin, China	117.0	10	S Kuo, Morrison Acad., Taichung
125.0	10	C. Yue, Tian Jin Yao-Hua HS, Tian Jin, China	117.0	10	D Lin, Ha Er Bin 3rd HS, Ha Er Bin, China
125.0	10	N. Zhang, Ha Er Bin 3rd HS, Ha Er Bin, China	117.0	10	H Liu, Dong Bei Yu Cai For. Lang. Sch, Shen Yang
124.0	10	S. Dong, Dong Bei Yu Cai For. Lang. Sch, Shen Yang, China	117.0	9	D Wang, Nanyang Girls' HS, Singapore
124.0	10	M. Jiefang, Tian Jin Yao-Hua HS, Tian Jin, China	117.0	10	R Zhang, Ha Er Bin 3rd HS, Ha Er Bin, China
124.0	10	Y. Jing, Dong Bei Yu Cai For. Lang. Sch, Shen Yang, China	117.0	10	Z Zhou, Dong Bei Yu Cai For. Lang. Sch, Shen Yang
124.0	10	C. Koca, Koc Ozel Lisesi, Istanbul, Turkey	116.5	10	G Mingjian, Dong Bei Yu Cai For. Lang. Sch, Shen Yang
124.0	9	W. Menglin, Nanyang Girls' HS, Singapore	116.5	10	S Wang, Ha Er Bin 3rd HS, Ha Er Bin, China
124.0	10	G. Shu, Dong Bei Yu Cai For. Lang. Sch, Shen Yang, China	116.5	10	L Xiaofeng, Tian Jin Yao-Hua HS, Tian Jin
124.0	10	X. Sun, Dong Bei Yu Cai For. Lang. Sch, Shen Yang, China	116.5	10	G Yuxiang, Tian Jin Yao-Hua HS, Tian Jin
124.0	9	Y. Xu, Nanyang Girls' HS, Singapore	116.0	9	W Kung, Taipei Am. Sch, Taipei
124.0	9	S. Yini, Nanyang Girls' HS, Singapore	116.0	10	Z Lv, Ha Er Bin 3rd HS, Ha Er Bin, China
123.0	10	K. Ji, Dong Bei Yu Cai For. Lang. Sch, Shen Yang, China	116.0	9	C Ng, Nanyang Girls' HS, Singapore
123.0	10	B. Jiang, Ha Er Bin 3rd HS, Ha Er Bin, China	116.0	10	Q Shi, Dong Bei Yu Cai For. Lang. Sch, Shen Yang
123.0	9	J. Ko, Taipei Am. Sch, Taipei, Taiwan	116.0	9	H Soh, Frankfurt Int'l Sch, Oberursl
123.0	10	T. Li, Dong Bei Yu Cai For. Lang. Sch, Shen Yang, China	116.0	9	C Su, Morrison Acad., Taichung
123.0	9	C. Onuk, Koc Ozel Lisesi, Istanbul, Turkey	115.5	9	O Atay, Koc Ozel Lisesi, Istanbul, Turkey
123.0	10	S. Wang, Ha Er Bin 3rd HS, Ha Er Bin, China	115.5	10	Z Jiang, Ha Er Bin 3rd HS, Ha Er Bin, China
123.0	10	D. Zhang, Dong Bei Yu Cai For. Lang. Sch, Shen Yang, China	115.5	10	B Xu, Dong Bei Yu Cai For. Lang. Sch, Shen Yang
123.0	10	X. Zhang, Dong Bei Yu Cai For. Lang. Sch, Shen Yang, China	115.5	10	J Zha O, Ha Er Bin 3rd HS, Ha Er Bin, China
123.0	8	C. Zhao, Dong Bei Yu Cai For. Lang. Sch, Shen Yang, China	115.0	10	X Ma, Ha Er Bin 3rd HS, Ha Er Bin, China
123.0	10	K. Zhao, Dong Bei Yu Cai For. Lang. Sch, Shen Yang, China	115.0	10	C Ti, Ha Er Bin 3rd HS, Ha Er Bin, China
122.5	10	L. Jiang, Dong Bei Yu Cai For. Lang. Sch, Shen Yang, China	115.0	10	Y Zhang, Ha Er Bin 3rd HS, Ha Er Bin, China
122.5	10	Z. Sipei, Dong Bei Yu Cai For. Lang. Sch, Shen Yang, China	114.5	10	J Shichun, Ha Er Bin 3rd HS, Ha Er Bin, China
122.5	10	L. Songfeng, Dong Bei Yu Cai For. Lang. Sch, Shen Yang, China	114.5	10	Y Shixu, Tian Jin Yao-Hua HS, Tian Jin
122.5	10	S. Xiangchen, Tian Jin Yao-Hua HS, Tian Jin, China	114.5	10	Y Yang, Ha Er Bin 3rd HS, Ha Er Bin, China
122.0	8	L. Fang, Dong Bei Yu Cai For. Lang. Sch, Shen Yang, China	114.5	10	D Zhou, Dong Bei Yu Cai For. Lang. Sch, Shen Yang
122.0	9	R. Wang, Taipei Am. Sch, Taipei, Taiwan	114.0	10	M Bai, Dong Bei Yu Cai For. Lang. Sch, Shen Yang
122.0	10	Y. Zhang, Ha Er Bin 3rd HS, Ha Er Bin, China	114.0	10	Z Hao, Dong Bei Yu Cai For. Lang. Sch, Shen Yang
121.5	10	C. Bai, Dong Bei Yu Cai For. Lang. Sch, Shen Yang, China	114.0	10	G Kandemirli, Koc Ozel Lisesi, Istanbul, Turkey
121.5	10	T. Cheng, Ha Er Bin 3rd HS, Ha Er Bin, China	114.0	10	Z Ling, Tian Jin Yao-Hua HS, Tian Jin
121.5	10	L. Lun, Tian Jin Yao-Hua HS, Tian Jin, China	114.0	10	C Wang, Ha Er Bin 3rd HS, Ha Er Bin, China
121.5	9	X. Mou, Nanyang Girls' HS, Singapore	114.0	10	F Xin, Tian Jin Yao-Hua HS, Tian Jin
121.5	9	E. Parlak, Koc Ozel Lisesi, Istanbul, Turkey	113.5	10	B Bugdayci, Koc Ozel Lisesi, Istanbul, Turkey
121.5	10	Y. Tian, Dong Bei Yu Cai For. Lang. Sch, Shen Yang, China	113.5	10	Z Qinghua, Dong Bei Yu Cai For. Lang. Sch, Shen Yang
121.5	9	T. Yamada, Taipei Am. Sch, Taipei, Taiwan	113.5	10	L Shuangji, Dong Bei Yu Cai For. Lang. Sch, Shen Yang
121.5	10	Q. Zhao, Ha Er Bin 3rd HS, Ha Er Bin, China	113.5	10	P Uttamobol, Ruamrudee Int'l Sch, Bangkok
120.5	9	C. Xu, Nanyang Girls' HS, Singapore	113.0	8	H Dong, Dong Bei Yu Cai For. Lang. Sch, Shen Yang
120.5	10	X. Zhang, Ha Er Bin 3rd HS, Ha Er Bin, China	113.0	10	L Kan, Tian Jin Yao-Hua HS, Tian Jin
120.0	10	Y. Chi, Ha Er Bin 3rd HS, Ha Er Bin, China	113.0	9	Y Li, Pui Ching MS, Kowloon
120.0	10	L. Ding, Dong Bei Yu Cai For. Lang. Sch, Shen Yang, China	113.0	10	Y Liu, Dong Bei Yu Cai For. Lang. Sch, Shen Yang
120.0	10	M. Gang, Ha Er Bin 3rd HS, Ha Er Bin, China	113.0	10	X Mao, Ha Er Bin 3rd HS, Ha Er Bin, China
120.0	10	Y. Jianting, Dong Bei Yu Cai For. Lang. Sch, Shen Yang, China	113.0	10	T Sheng, Tian Jin Yao-Hua HS, Tian Jin
120.0	10	W. Jingxi, Dong Bei Yu Cai For. Lang. Sch, Shen Yang, China	113.0	10	L Shi, Dong Bei Yu Cai For. Lang. Sch, Shen Yang
120.0	10	S. Liu, Dong Bei Yu Cai For. Lang. Sch, Shen Yang, China	113.0	10	W Xiaoxi, Dong Bei Yu Cai For. Lang. Sch, Shen Yang
120.0	10	S. Na, Dong Bei Yu Cai For. Lang. Sch, Shen Yang, China	112.5	10	H Cho, Frankfurt Int'l Sch, Oberursl
120.0	10	L. Zhaokun, Tian Jin Yao-Hua HS, Tian Jin, China	112.5	10	Z Liu, Ha Er Bin 3rd HS, Ha Er Bin, China
120.0	10	G. Zubo, Tian Jin Yao-Hua HS, Tian Jin, China	112.5	10	O Ondes, Koc Ozel Lisesi, Istanbul, Turkey
120.0	10	G. Zuo, Ha Er Bin 3rd HS, Ha Er Bin, China	112.5	10	Y Peiyu, Tian Jin Yao-Hua HS, Tian Jin
119.5	10	Y Cheng, Ha Er Bin 3rd HS, Ha Er Bin, China	112.5	9	S Soh, Nanyang Girls' HS, Singapore
119.0	10	L Chan, Pui Ching MS, Kowloon	112.5	10	C Wang, Ha Er Bin 3rd HS, Ha Er Bin, China
119.0	10	A Chong, Dunman SS, Singapore			
119.0	9	Y Lu, Nanyang Girls' HS, Singapore			

Student Honor Roll AMC 10B (International), Continued

112.5	10	S Wang, Taipei Am. Sch, Taipei	108.0	10	B Yang, Dong Bei Yu Cai For. Lang. Sch, Shen Yang
112.5	10	X Zhang, Ha Er Bin 3rd HS, Ha Er Bin, China	108.0	10	W Yangyang, Tian Jin Yao-Hua HS, Tian Jin
112.0	10	W Dou, Ha Er Bin 3rd HS, Ha Er Bin, China	108.0	10	Z Yuesheng, Tian Jin Yao-Hua HS, Tian Jin
112.0	10	Y Goh, Taipei Am. Sch, Taipei	107.5	9	S Han, Nanyang Girls' HS, Singapore
112.0	10	Y Guo, Dong Bei Yu Cai For. Lang. Sch, Shen Yang	107.5	9	S Oh, Taipei Am. Sch, Taipei
112.0	10	R Kiang Heng Hui, Dunman SS, Singapore	107.5	10	I Pan, Taipei Am. Sch, Taipei
112.0	10	Y Liu, Ha Er Bin 3rd HS, Ha Er Bin, China	107.5	10	L Sifan, Tian Jin Yao-Hua HS, Tian Jin
112.0	10	T Liu, Dong Bei Yu Cai For. Lang. Sch, Shen Yang	107.5	10	N Sun, Ha Er Bin 3rd HS, Ha Er Bin, China
112.0	8	S Ma, Pui Ching MS, Kowloon	107.5	10	Y Wang, Ha Er Bin 3rd HS, Ha Er Bin, China
112.0	10	Z Zhang, Ha Er Bin 3rd HS, Ha Er Bin, China	107.5	9	Y Wong, Nanyang Girls' HS, Singapore
111.5	8	F Dong, Dong Bei Yu Cai For. Lang. Sch, Shen Yang	107.0	10	L Ma, Ha Er Bin 3rd HS, Ha Er Bin, China
111.0	9	L Chou, Taipei Am. Sch, Taipei	107.0	9	K Oral, Koc Ozel Lisesi, Istanbul, Turkey
111.0	10	S Hsieh, Taipei Am. Sch, Taipei	107.0	10	C Sh, Dong Bei Yu Cai For. Lang. Sch, Shen Yang
111.0	10	Y Liu, Dong Bei Yu Cai For. Lang. Sch, Shen Yang	106.5	8	T Donnelly, Mont'Kiara Int'l Sch, Kuala Lumpur
111.0	10	W Meng, Tian Jin Yao-Hua HS, Tian Jin	106.5	10	A Franklin, Morrison Acad., Taichung
111.0	10	C Wang, Ha Er Bin 3rd HS, Ha Er Bin, China	106.5	10	Z Griffen, Am. Sch in Japan, Tokyo
111.0	9	A Wu, Taipei Am. Sch, Taipei	106.5	8	R Liu, Dong Bei Yu Cai For. Lang. Sch, Shen Yang
111.0	9	Y Zheng, Nanyang Girls' HS, Singapore	106.5	9	W Neo, Nanyang Girls' HS, Singapore
110.5	10	C Bozh, Dong Bei Yu Cai For. Lang. Sch, Shen Yang	106.5	9	L Shaw, Taipei Am. Sch, Taipei
110.5	10	L Chao, Tian Jin Yao-Hua HS, Tian Jin	106.5	9	W Som, Nanyang Girls' HS, Singapore
110.5	10	H Penglong, Dong Bei Yu Cai For. Lang. Sch, Shen Yang	106.5	10	X Song, Ha Er Bin 3rd HS, Ha Er Bin, China
110.5	9	C Suo, Nanyang Girls' HS, Singapore	106.5	10	Y Su, Ha Er Bin 3rd HS, Ha Er Bin, China
110.5	10	G Xiaonan, Tian Jin Yao-Hua HS, Tian Jin	106.5	9	W Treece, Am. Sch in Japan, Tokyo
110.0	10	K Chang, Taipei Am. Sch, Taipei	106.5	10	R Wongpiya, Ruamrudee Int'l Sch, Bangkok
110.0	10	J Cohen, Am. Sch in London, London	106.5	8	F Zeng, Dong Bei Yu Cai For. Lang. Sch, Shen Yang
110.0	10	C Guven, Koc Ozel Lisesi, Istanbul, Turkey	106.0	10	S Hao, Dong Bei Yu Cai For. Lang. Sch, Shen Yang
110.0	10	H Kim, Ruamrudee Int'l Sch, Bangkok	106.0	10	Z Sirui, Tian Jin Yao-Hua HS, Tian Jin
110.0	9	H Kw An, Pui Ching MS, Kowloon	105.5	9	J Chang, Morrison Acad., Taichung
110.0	10	S Lin, Taipei Am. Sch, Taipei	105.5	10	T Christensen, Taipei Am. Sch, Taipei
110.0	10	Y Ma, Dong Bei Yu Cai For. Lang. Sch, Shen Yang	105.5	9	X Goh, National Junior Col., Singapore
110.0	8	Z Tan, Dong Bei Yu Cai For. Lang. Sch, Shen Yang	105.5	10	Y Koh, Nanyang Girls' HS, Singapore
110.0	9	L Tiffany, Taipei Am. Sch, Taipei	105.5	10	K Lam, Swiss Cottage SS, Singapore
110.0	10	C Wan, Ha Er Bin 3rd HS, Ha Er Bin, China	105.5	9	S Lim, Nanyang Girls' HS, Singapore
110.0	10	X Wang, Ha Er Bin 3rd HS, Ha Er Bin, China	105.5	10	C Wei, Taipei Am. Sch, Taipei
110.0	8	L Xi, Dong Bei Yu Cai For. Lang. Sch, Shen Yang	105.0	10	S Yazici, Koc Ozel Lisesi, Istanbul, Turkey
110.0	8	X Zhang, Dong Bei Yu Cai For. Lang. Sch, Shen Yang	104.5	10	L Ang, Tian Jin Yao-Hua HS, Tian Jin
110.0	10	C Zi Hui, Swiss Cottage SS, Singapore	104.5	10	S Chan, Pui Ching MS, Kowloon
109.5	10	L Mengyao, Tian Jin Yao-Hua HS, Tian Jin	104.5	10	L Hao, Dong Bei Yu Cai For. Lang. Sch, Shen Yang
109.0	10	A Babel, Ruamrudee Int'l Sch, Bangkok	104.5	10	Z Mengjie, Tian Jin Yao-Hua HS, Tian Jin
109.0	9	H Jung, Taipei Am. Sch, Taipei	104.5	10	W Qi Xuan, Swiss Cottage SS, Singapore
109.0	10	K Lau, Taipei Am. Sch, Taipei	104.5	9	V Yates, Taipei Am. Sch, Taipei
109.0	10	Y Lin, Dong Bei Yu Cai For. Lang. Sch, Shen Yang	104.0	9	P Chang, Taipei Am. Sch, Taipei
109.0	9	B Millholland, Am. Sch in London, London	104.0	9	A Chou, Taipei Am. Sch, Taipei
109.0	9	A Narla, Ruamrudee Int'l Sch, Bangkok	104.0	10	D Goodfriend, Frankfurt Int'l Sch, Oberursl
109.0	10	C Tsao, Morrison Acad., Taichung	104.0	9	V Lee, Taipei Am. Sch, Taipei
109.0	10	M Walter, St Mary Redcliffe Sch, Bristol	104.0	10	S Lee, Taipei Am. Sch, Taipei
109.0	10	L Wang, Ha Er Bin 3rd HS, Ha Er Bin, China	104.0	10	B Li, Dong Bei Yu Cai For. Lang. Sch, Shen Yang
108.5	8	Z Dai, Dong Bei Yu Cai For. Lang. Sch, Shen Yang	104.0	10	K Ma, Dunman SS, Singapore
108.5	10	L Li, Dong Bei Yu Cai For. Lang. Sch, Shen Yang	104.0	9	K Sasahara, Am. Sch in London, London
108.5	10	C Ma, Ha Er Bin 3rd HS, Ha Er Bin, China	104.0	9	Q Song, Nanyang Girls' HS, Singapore
108.5	10	B Sun, Dong Bei Yu Cai For. Lang. Sch, Shen Yang	104.0	9	N Teo, Taipei Am. Sch, Taipei
108.0	10	K Carlblom, Morrison Acad., Taichung	104.0	8	P Wang, Dong Bei Yu Cai For. Lang. Sch, Shen Yang
108.0	9	J Dove, Am. Sch in Japan, Tokyo	104.0	10	J Weir, St Mary Redcliffe Sch, Bristol
108.0	10	Z Guangbo, Tian Jin Yao-Hua HS, Tian Jin	104.0	10	K Wu, Taipei Am. Sch, Taipei
108.0	10	S Han, Ruamrudee Int'l Sch, Bangkok	104.0	10	J Yan, Ha Er Bin 3rd HS, Ha Er Bin, China
108.0	10	D Haocheng, Dong Bei Yu Cai For. Lang. Sch, Shen Yang	104.0	10	Z Yang, Ha Er Bin 3rd HS, Ha Er Bin, China
108.0	10	Y Meng, Tian Jin Yao-Hua HS, Tian Jin	103.5	10	W Toh, Dunman SS, Singapore
108.0	10	W Qianzhu, Tian Jin Yao-Hua HS, Tian Jin	103.0	9	D Cheon, Taipei Am. Sch, Taipei
108.0	10	G Sheng, Tian Jin Yao-Hua HS, Tian Jin	103.0	10	T Cherie, Swiss Cottage SS, Singapore
108.0	9	A Shi, Taipei Am. Sch, Taipei	103.0	9	B Ellis, Am. Sch in Japan, Tokyo
108.0	10	N Shiyun, Swiss Cottage SS, Singapore	103.0	8	Y Gao, Dong Bei Yu Cai For. Lang. Sch, Shen Yang
108.0	9	D Tan, Nanyang Girls' HS, Singapore	103.0	10	W Ji U, Dong Bei Yu Cai For. Lang. Sch, Shen Yang
108.0	10	H Wang, Taipei Am. Sch, Taipei	103.0	10	Y Kim, Frankfurt Int'l Sch, Oberursl
108.0	10	G Xiaofan, Dong Bei Yu Cai For. Lang. Sch, Shen Yang	103.0	9	M Linlin, Nanyang Girls' HS, Singapore
108.0	10	D Xiaolei, Tian Jin Yao-Hua HS, Tian Jin	103.0	9	Y Teng, Nanyang Girls' HS, Singapore
108.0	10	L Xiaozhou, Tian Jin Yao-Hua HS, Tian Jin	103.0	9	J Wu Yingying, Nanyang Girls' HS, Singapore
			103.0	8	N Yang, Dong Bei Yu Cai For. Lang. Sch, Shen Yang

Student Honor Roll AMC 10B (International), Continued

103.0	8	W Zuo, Dong Bei Yu Cai For. Lang. Sch, Shen Yang	101.5	9	Y Guo, Nanyang Girls' HS, Singapore
102.5	10	Z Wang, Ha Er Bin 3rd HS, Ha Er Bin, China	101.5	10	F Jiang, Taipei Am. Sch, Taipei
102.5	8	B Xu, Dong Bei Yu Cai For. Lang. Sch, Shen Yang	101.5	10	Y Min Hui Joelynn, Swiss Cottage SS, Singapore
102.5	10	T Yin, Dong Bei Yu Cai For. Lang. Sch, Shen Yang	101.5	10	B Woo, Taipei Am. Sch, Taipei
102.0	10	!#%@ No Name!, Dong Bei Yu Cai For. Lang. Sch, Shen Yang	101.5	10	G Yue, Ha Er Bin 3rd HS, Ha Er Bin, China
102.0	10	G Chao, Tian Jin Yao-Hua HS, Tian Jin	101.5	8	Y Zhan, Dong Bei Yu Cai For. Lang. Sch, Shen Yang
102.0	9	J Chen, Taipei Am. Sch, Taipei	101.0	10	B Chan, Swiss Cottage SS, Singapore
102.0	10	G Feng, Tian Jin Yao-Hua HS, Tian Jin	101.0	10	Y Lei, Ha Er Bin 3rd HS, Ha Er Bin, China
102.0	10	L Jing, Dong Bei Yu Cai For. Lang. Sch, Shen Yang	101.0	8	S Qin, Dong Bei Yu Cai For. Lang. Sch, Shen Yang
102.0	9	C Lim, Nanyang Girls' HS, Singapore	101.0	9	L Xu, Nanyang Girls' HS, Singapore
102.0	9	D Lin, Taipei Am. Sch, Taipei	101.0	9	K Yamada, Taipei Am. Sch, Taipei
102.0	10	T Rachel, Swiss Cottage SS, Singapore	101.0	10	S Yip, Pui Ching MS, Kowloon
102.0	10	G Ran, Tian Jin Yao-Hua HS, Tian Jin	101.0	10	J Yong, Swiss Cottage SS, Singapore
102.0	10	A Rinnert, Frankfurt Int'l Sch, Oberursl	100.5	10	D Chen, Pui Ching MS, Kowloon
102.0	10	G Shan, Tian Jin Yao-Hua HS, Tian Jin	100.5	10	D Dyerwestacott, Am. Sch in London, London
102.0	9	P Sim, Nanyang Girls' HS, Singapore	100.5	10	A Iliescu, Colegiul Nat'l Spiru Haret, Tg-Jiu
102.0	10	Z Siyu, Tian Jin Yao-Hua HS, Tian Jin	100.5	10	Y Jing, Ha Er Bin 3rd HS, Ha Er Bin, China
102.0	10	C Thian Tat, Swiss Cottage SS, Singapore	100.5	10	G Jingxia, Tian Jin Yao-Hua HS, Tian Jin
102.0	10	W Wucong, Dong Bei Yu Cai For. Lang. Sch, Shen Yang	100.5	9	L Lee, Nanyang Girls' HS, Singapore
102.0	10	W Xiaofan, Dong Bei Yu Cai For. Lang. Sch, Shen Yang	100.5	9	X Lee, Nanyang Girls' HS, Singapore
102.0	10	M Xinyang, Tian Jin Yao-Hua HS, Tian Jin	100.5	10	W Liu, Dong Bei Yu Cai For. Lang. Sch, Shen Yang
102.0	10	F Yipeng, Tian Jin Yao-Hua HS, Tian Jin	100.5	10	J Lv, Ha Er Bin 3rd HS, Ha Er Bin, China
102.0	10	S Yongzhi, Tian Jin Yao-Hua HS, Tian Jin	100.5	9	F Mori, Overseas Family Sch, Singapore
102.0	10	S Zhang, Ha Er Bin 3rd HS, Ha Er Bin, China	100.5	9	C Sunarko, Nanyang Girls' HS, Singapore
102.0	10	D Zhang, Dong Bei Yu Cai For. Lang. Sch, Shen Yang	100.5	10	L Wang, Ha Er Bin 3rd HS, Ha Er Bin, China
102.0	10	Z Zhiyuan, Tian Jin Yao-Hua HS, Tian Jin	100.5	9	Y Yan, Nanyang Girls' HS, Singapore
101.5	10	Chan, Pui Ching MS, Kowloon	100.5	10	C Yan G, Dong Bei Yu Cai For. Lang. Sch, Shen Yang
101.5	10	P Chen, Taipei Am. Sch, Taipei	100.5	10	S Zhang, Ha Er Bin 3rd HS, Ha Er Bin, China
101.5	10	M Ferng, Taipei Am. Sch, Taipei	100.5	8	X Zhao, Dong Bei Yu Cai For. Lang. Sch, Shen Yang
101.5	8	C Guan, Dong Bei Yu Cai For. Lang. Sch, Shen Yang			



2003 MOSP participants arriving in Lincoln, for the program.

LATE STUDENT HONOR ROLL

AMC 12A

The Late Student Honor Roll includes AMC 12A participants from U.S. and Canadian Schools who score 100 through 116.5. The listing is by individual score in each region.

U.S. AND CANADA

Score	Gr	Name, School, City, State	Score	Gr	Name, School, City, State
111.0	12	A. Dean, Berkeley Carroll Sch, Brooklyn, NY	102.0	11	Y. Kang, Kiski School, Saltsburg, PA
110.0		B. Rapinchuk, Branson HS, Branson, MO	102.0	12	C. Shuptrine, E C Glass HS, Lynchburg, VA
105.5	11	R. Truelove, Ridgewood Comm HS, Norridge, IL	100.5	12	O. Traldi, Easton Area HS, Easton, PA
104.5	12	J. Reid, Easton Area HS, Easton, PA			
103.0	12	A. Hsieh, Alverno HS, Sierra Madre, CA			

INTERNATIONAL

Score	Gr	Name, School, City, State	Score	Gr	Name, School, City, State
109.0	12	A. Dhanoa, Am. Sch of Dubai, Dubai, UAE			

AMC 12B

The Late Student Honor Roll includes AMC 12B participants from U.S. and Canadian Schools who score 100 through 122.5. The listing is by individual score in each region.

U.S. AND CANADA

Score	Gr	Name, School, City, State	Score	Gr	Name, School, City, State
110.0	12	M. Garlan, Winchester Thurston HS, Pittsburgh, PA	105.5	12	W. Herin, John S Davidson Fine Arts Sch, Augusta, GA

INTERNATIONAL

Score	Gr	Name, School, City, State	Score	Gr	Name, School, City, State
118.5	12	Q. Wang, Chang Chun 11th HS, Chang Chun, China	106.5	12	Y. Liu, Chang Chun 11th HS, Chang Chun, China
114.5	12	X. Cai, Chang Chun 11th HS, Chang Chun, China	104.5	12	Y. Wang, Chang Chun 11th HS, Chang Chun, China
113.5	12	J. Wang, Chang Chun 11th HS, Chang Chun, China	103.0	12	C. Chen, Chang Chun 11th HS, Chang Chun, China
112.5	12	S. Jiang, Chang Chun 11th HS, Chang Chun, China	103.0	12	L. Liu, Chang Chun 11th HS, Chang Chun, China
112.5	12	L. Liu, Chang Chun 11th HS, Chang Chun, China	103.0	12	W. Liu, Chang Chun 11th HS, Chang Chun, China
111.5	12	X. Ji, Chang Chun 11th HS, Chang Chun, China	103.0	12	J. Miao, Chang Chun 11th HS, Chang Chun, China
110.0	12	D. L, Chang Chun 11th HS, Chang Chun, China	103.0	12	J. Yu, Chang Chun 11th HS, Chang Chun, China
109.0	12	S. Zhang, Chang Chun 11th HS, Chang Chun, China	101.5	12	L. Chen, Chang Chun 11th HS, Chang Chun, China
108.5	12	Y. Li, Chang Chun 11th HS, Chang Chun, China	101.5	12	B. Dong, Chang Chun 11th HS, Chang Chun, China
108.5	12	Z. Liu, Chang Chun 11th HS, Chang Chun, China	101.5	12	Y. Guo, Chang Chun 11th HS, Chang Chun, China
108.5	12	C. Zhao, Chang Chun 11th HS, Chang Chun, China	100.5	12	X. Shao, Chang Chun 11th HS, Chang Chun, China
107.5	12	C. Wang, Chang Chun 11th HS, Chang Chun, China	100.5	12	E. Xu, Chang Chun 11th HS, Chang Chun, China
107.0	12	K. Bao, Chang Chun 11th HS, Chang Chun, China	100.5	12	T. Yu, Chang Chun 11th HS, Chang Chun, China
106.5	12	S. Kong, Chang Chun 11th HS, Chang Chun, China			



Scanner busy with the AMC 10 / AMC 12

Late Student Honor Roll, Continued

AMC 10A

The Late Student Honor Roll includes AMC 10A participants from U.S. and Canadian Schools who score 100 through 112.5. The listing is by individual score in each region.

U.S. AND CANADA

Score	Gr	Name, School, City, State	Score	Gr	Name, School, City, State
108.0	9	B Shumway, Dowling HS, W. Des Moines, IA	103.0	10	A Showalter, Dowling HS, W. Des Moines, IA
105.5	9	J Fifield, Dowling HS, W. Des Moines, IA	100.5	9	B Moore, Dowling HS, W. Des Moines, IA
104.0	8	S Udit, Young JHS, Arlington, TX			

INTERNATIONAL

Score	Gr	Name, School, City, State	Score	Gr	Name, School, City, State
108.0	10	B Sahin, Yuzyil Isil HS, Sariyer Istan, Turkey	101.5		K Ariman, Yuzyil Isil HS, Sariyer Istan, Turkey
106.5	10	T Uras, Yuzyil Isil HS, Sariyer Istan, Turkey	101.5	9	D Sevic, Yuzyil Isil HS, Sariyer Istan, Turkey

AMC 10B

The Late Student Honor Roll includes AMC 10B participants from U.S. and Canadian Schools who score 100 through 125.5. The listing is by individual score in each region.

U.S. AND CANADA

Score	Gr	Name, School, City, State	Score	Gr	Name, School, City, State
108.0	7	M Chelberg, HomeS, Athens, OH	100.5	10	T Huynh, John S Davidson Fine Arts Sch, Augusta, GA
102.0	10	S Narla, Winchester Thurston HS, Pittsburgh, PA			

INTERNATIONAL

Score	Gr	Name, School, City, State	Score	Gr	Name, School, City, State
125.5	10	S. Guo, Chang Chun 11th HS, Chang Chun, China	111.0	10	H Wang, Chang Chun 11th HS, Chang Chun, China
125.0	10	Y. Yue, Chang Chun 11th HS, Chang Chun, China	109.0	10	N Lin, Chang Chun 11th HS, Chang Chun, China
123.0	10	B. Liu, Chang Chun 11th HS, Chang Chun, China	108.5	10	R Sun, Chang Chun 11th HS, Chang Chun, China
123.0	10	X. Wang, Chang Chun 11th HS, Chang Chun, China	108.5	10	Z Wang, Chang Chun 11th HS, Chang Chun, China
119.5	10	N Ko Ng, Chang Chun 11th HS, Chang Chun, China	108.0	10	X Lian, Chang Chun 11th HS, Chang Chun, China
119.5	10	Z Li, Chang Chun 11th HS, Chang Chun, China	106.5	10	A Bisson, Monadnock Reg. HS, E Swanzey, NH
119.0	10	F Zhang, Chang Chun 11th HS, Chang Chun, China	106.5	9	M Bush, Monadnock Reg. HS, E Swanzey, NH
117.0	10	Q Shi, Chang Chun 11th HS, Chang Chun, China	106.5	10	L She, Chang Chun 11th HS, Chang Chun, China
117.0	10	Y Sun, Chang Chun 11th HS, Chang Chun, China	106.5	10	O Xie, Chang Chun 11th HS, Chang Chun, China
117.0	10	Z Wu, Chang Chun 11th HS, Chang Chun, China	106.5	10	H Zhou, Chang Chun 11th HS, Chang Chun, China
117.0	10	Y Yu, Chang Chun 11th HS, Chang Chun, China	105.5	10	H Guan, Chang Chun 11th HS, Chang Chun, China
116.0	10	X Liu, Chang Chun 11th HS, Chang Chun, China	105.5	10	W Jin, Chang Chun 11th HS, Chang Chun, China
115.0	10	Q Cui, Chang Chun 11th HS, Chang Chun, China	105.5	10	J Li, Chang Chun 11th HS, Chang Chun, China
114.5	10	R Pei, Chang Chun 11th HS, Chang Chun, China	105.5	10	J Wipf, Weeping Water HS, Weeping Water, NE
114.5	10	P Zhang, Chang Chun 11th HS, Chang Chun, China	105.0	10	S Jiang, Chang Chun 11th HS, Chang Chun, China
114.5	10	Y Georgi, Rabat Am. Sch, APO AE	104.5	10	N Carter, Monadnock Reg. HS, E Swanzey, NH
113.5	10	Y Ren, Chang Chun 11th HS, Chang Chun, China	104.5	10	C Qi, Chang Chun 11th HS, Chang Chun, China
113.5	10	J Sun, Chang Chun 11th HS, Chang Chun, China	104.0	10	S Chen, Chang Chun 11th HS, Chang Chun, China
113.5	9	C Berлинд, Kwajalein J/SHS, APO AP	104.0	10	X Du, Chang Chun 11th HS, Chang Chun, China
112.5	10	Y Kong, Chang Chun 11th HS, Chang Chun, China	103.5	10	S Xu, Chang Chun 11th HS, Chang Chun, China
112.5	10	T Lin, Chang Chun 11th HS, Chang Chun, China	103.0	10	T Roberts, John S Davidson Fine Arts Sch, Augusta, GA
112.5	10	B Qu, Chang Chun 11th HS, Chang Chun, China	102.5	10	T Lv, Chang Chun 11th HS, Chang Chun, China
112.5	10	X Zhang, Chang Chun 11th HS, Chang Chun, China	102.0	10	C Woods, Kwajalein J/SHS, APO AP
112.5	10	M Zhao, Chang Chun 11th HS, Chang Chun, China	101.5	10	X Li, Chang Chun 11th HS, Chang Chun, China
111.0	10	S Ma, Chang Chun 11th HS, Chang Chun, China	100.5	10	Y Lv, Chang Chun 11th HS, Chang Chun, China
111.0	10	Z Pan, Chang Chun 11th HS, Chang Chun, China			

STUDENT MERIT ROLL

AMC 12A (UNITED STATES & CANADA)

The Student Merit Roll includes AMC 12A and AMC 12B participants in grades 10 and below from the United States and Canada who score 90 through 99.5. A certificate is awarded to these contestants. The listing is by individual score in each region.

REGION 0

Sc	Gr	Name, School, City, State	Sc	Gr	Name, School, City, State
99.5	9	M Ding, Barrington HS, Barrington, RI	95.0	9	S Dorison, Loomis-Chaffee Sch, Windsor, CT
99.5	10	E Harris, Merrimack HS, Merrimack, NH	95.0	10	J Hao, Hopkins Sch, New Haven, CT
99.5	10	K Kelly, Merrimack HS, Merrimack, NH	95.0	10	J Khandji, Convent of Sacred Heart Sch, Greenwich, CT
99.5	10	G Kim, State College Area HS, State College, PA	95.0	10	J Landreneau, North Allegheny HS, Wexford, PA
99.5	9	T Koh, Kent Sch, Kent, CT	95.0	10	J Morris, East Lyme HS, East Lyme, CT
99.5	10	A Wang, East Lyme HS, East Lyme, CT	95.0	9	J Snow, Sacred Heart Acad, Hamden, CT
99.5	10	G Warner, Milton Acad, Milton, MA	95.0	10	A Strnad, Norwich Free Acad, Norwich, CT
99.5	10	A Yen, State College Area HS, State College, PA	95.0	10	E Thibault, East Lyme HS, East Lyme, CT
99.0	10	A Hung, Phillips Acad, Andover, MA	95.0	9	S Yang, Northfield Mt Hermon Sch, Northfield, MA
99.0	10	D Klumpp, Lower Merion HS, Ardmore, PA	95.0	10	C Zhou, Lower Merion HS, Ardmore, PA
98.5	10	M Digenova, Sacred Heart Acad, Hamden, CT	94.5	9	C Bocash, Essex HS, Essex Junction, VT
98.5	10	N Huvelle, Amity Reg. SHS, Woodbridge, CT	94.5	10	K Hatakeyama, Taylor Allderdice HS, Pittsburgh, PA
98.5	10	J Kim, Northfield Mt Hermon Sch, Northfield, MA	94.5	10	B Hmiel, Abington SHS, Abington, PA
98.5	10	M Krishna, State College Area HS, State College, PA	94.5	10	L Hogan, Upper Dublin HS, Fort Washington, PA
98.5	9	R Lebron, Hatboro-Horsham SHS, Horsham, PA	94.5	10	E Jampole, Taylor Allderdice HS, Pittsburgh, PA
98.5	10	L Li, Acton-Boxborough Reg. HS, Acton, MA	94.5	10	G Kim, Kent Sch, Kent, CT
98.5	10	A White, Wissahickon HS, Amler, PA	94.5	10	Z Lousi, ME Sch of Sci & Math, Limestone, ME
98.0	10	D Stocks, Londonderry SHS, Londonderry, NH	94.5	9	M Mallozzi, Joel Barlow HS, West Redding, CT
98.0	8	A Suresh, Acton-Boxborough Reg. HS, Acton, MA	94.5	10	E Meyers, Upper Dublin HS, Fort Washington, PA
98.0	10	S Wang, Amherst Reg. HS, Amherst, MA	94.5	9	A Rakin, Edwin O Smith HS, Storrs, CT
97.5	10	J Gilbert, Granby Memorial HS, Granby, CT	94.5	10	J Rice, St Joseph's Prep Sch, Philadelphia, PA
97.5	10	Kafka, Hollidaysburg Area SHS, Hollidaysburg, PA	94.5	10	A Shimm, Taylor Allderdice HS, Pittsburgh, PA
97.0	10	J Birenbaum, North Penn HS, Lansdale, PA	94.5	10	K Townsend, ME Sch of Sci & Math, Limestone, ME
97.0	8	F Jiang, Acton-Boxborough Reg. HS, Acton, MA	94.0	10	P Hsieh, Kent Sch, Kent, CT
97.0	9	S Maday Travis, Northfield Mt Hermon Sch, Northfield, MA	94.0	10	A Nolf, Moon Area HS, Moon Township, PA
97.0	10	B Matthes, Windham HS, Willimantic, CT	93.5	10	M Kaiserial, Radnor HS, Radnor, PA
97.0	10	T Nell, St Joseph's Prep Sch, Philadelphia, PA	93.5	10	A Ledwith, Rham HS, Hebron, CT
97.0	10	D Perelman, Amity Reg. SHS, Woodbridge, CT	93.5	9	R Margolis, Pennsbury HS East, Fairless Hills, PA
97.0	10	D Prince, State College Area HS, State College, PA	93.5	9	A Sivaramakrishna, Choate Rosemary Hall, Wallingford, CT
97.0	10	C Roney, Huntingdon Area HS, Huntingdon, PA	93.5	9	E Wesson, Choate Rosemary Hall, Wallingford, CT
96.0	10	T Callahan, Hall HS, West Hartford, CT	93.5	10	D Yang, North Allegheny HS, Wexford, PA
96.0	10	L Capuano, Sacred Heart Acad, Hamden, CT	93.5	10	D Zhang, Edwin O Smith HS, Storrs, CT
96.0	9	D Clyde, Daniel Hand HS, Madison, CT	93.0	10	A Wang, Hopkins Sch, New Haven, CT
96.0	10	M Edgar, Hotchkiss Sch, Lakeville, CT	92.5	9	H Byun, Ethel Walker Sch, Simsbury, CT
96.0	10	J Grauer Gra Y, Framingham HS, Framingham, MA	92.5	10	S Carlson, Simsbury HS, Simsbury, CT
96.0	10	J Haines, ME Sch of Sci & Math, Limestone, ME	92.5	10	B Good, Gettysburg Area SHS, Gettysburg, PA
96.0	10	J Henderson, Loomis-Chaffee Sch, Windsor, CT	92.5	10	S Hennessie, North Allegheny HS, Wexford, PA
96.0	10	T Huynh, Manheim Twp HS, Lancaster, PA	92.5	10	A Kadesch, Lower Merion HS, Ardmore, PA
96.0	10	V Kakaradov, ME Sch of Sci & Math, Limestone, ME	92.5	10	S Karra, Westford Acad, Westford, MA
96.0	10	Y Liu, Loomis-Chaffee Sch, Windsor, CT	92.5	10	Z Lee, State College Area HS, State College, PA
96.0	9	D Mandelberg, Simsbury HS, Simsbury, CT	92.5	10	A Mcglynn, Glastonbury HS, Glastonbury, CT
96.0	10	S Mason, Loomis-Chaffee Sch, Windsor, CT	92.5	10	S Melachrinoudis, St John's Sch, Shrewsbury, MA
96.0	10	C Murphy, Loomis-Chaffee Sch, Windsor, CT	92.5	10	M Molignano, Westford Acad, Westford, MA
96.0	10	C Newhouse, South Burlington HS, South Burlington, VT	92.5	10	A Muscarella, State College Area HS, State College, PA
96.0	10	R Orendovici, State College Area HS, State College, PA	92.5	10	G Olson, Abington SHS, Abington, PA
96.0	10	J Routhier, New Canaan HS, New Canaan, CT	92.5	10	D Park, Friends Select Sch, Philadelphia, PA
96.0	10	R Verma, Coatesville SHS, Coatesville, PA	92.5	10	A Pereira, Simsbury HS, Simsbury, CT
96.0	9	V Verma, Hollidaysburg Area SHS, Hollidaysburg, PA	92.5	10	S Pradett O, Lyman Memorial HS, Lebanon, CT
96.0	10	B Williams, Essex HS, Essex Junction, VT	92.5	10	B Raper, Lower Merion HS, Ardmore, PA
95.5	10	B Adam, North Allegheny HS, Wexford, PA	92.5	10	J Rosenfeld, Manheim Twp HS, Lancaster, PA
95.5	10	M Blaise, Bishop McDevitt HS, Harrisburg, PA	92.5	9	D Silverman, Lower Merion HS, Ardmore, PA
95.5	8	K Tomb, Moon Area HS, Moon Township, PA	92.5	10	E Tall, Noble & Greenough Sch, Dedham, MA
95.0	9	A Ashigbi, Northfield Mt Hermon Sch, Northfield, MA	92.0	10	R Griffith, Merrimack HS, Merrimack, NH
95.0	10	M Ashman, Simsbury HS, Simsbury, CT	92.0	10	A Horowitz, Taylor Allderdice HS, Pittsburgh, PA
95.0	10	B Boston, York HS, York, ME	92.0	10	J Zhu, Upper Dublin HS, Fort Washington, PA
95.0	10	M Byron, State College Area HS, State College, PA	91.5	10	A Benavides, Choate Rosemary Hall, Wallingford, CT
95.0	10	T Cheng, East Lyme HS, East Lyme, CT	91.5	10	R Bickford, Essex HS, Essex Junction, VT
95.0	10	J Cross, State College Area HS, State College, PA	91.5	10	S Brimmer, Simsbury HS, Simsbury, CT

Student Merit Roll AMC 12A (U. S. and Canada), Continued

91.5 10 C Corwin, Abington SHS, Abington, PA
 91.5 10 K Horak, Essex HS, Essex Junction, VT
 91.5 10 C Ray, Peters Twp HS, McMurray, PA
 91.0 10 A Anderson, Portland HS, Portland, ME
 91.0 10 M Brown, North Allegheny HS, Wexford, PA
 91.0 10 D Dalton, Choate Rosemary Hall, Wallingford, CT
 91.0 9 A Ko, Wissahickon HS, Ambler, PA
 91.0 10 B Kulp, Amherst Reg. HS, Amherst, MA
 91.0 10 C Romeo, Cheverus HS, Portland, ME
 91.0 9 R Shertukde, Simsbury HS, Simsbury, CT
 91.0 10 S Virgile, Franklin HS, Franklin, PA
 91.0 10 J Weis, North Allegheny HS, Wexford, PA
 91.0 9 T Yavuzkurt, State College Area HS, State College, PA
 90.5 10 P Rubritz, North Allegheny HS, Wexford, PA

90.0 10 F Blume, Taylor Allderdice HS, Pittsburgh, PA
 90.0 10 S Cho I, Choate Rosemary Hall, Wallingford, CT
 90.0 10 A Engsborg, Edwin O Smith HS, Storrs, CT
 90.0 10 A Gilhol, Lower Merion HS, Ardmore, PA
 90.0 9 S Howland, Loomis-Chaffee Sch, Windsor, CT
 90.0 9 S Kang, Choate Rosemary Hall, Wallingford, CT
 90.0 10 K Layden, Simsbury HS, Simsbury, CT
 90.0 10 J Ling, Boston Univ. Acad, Boston, MA
 90.0 10 R Ranade, East Lyme HS, East Lyme, CT
 90.0 10 M Ryan, Acton-Boxborough Reg. HS, Acton, MA
 90.0 10 E Short, State College Area HS, State College, PA
 90.0 10 E Stratmann, Hamden HS, Hamden, CT
 90.0 10 M Wirt, East Lyme HS, East Lyme, CT

REGION 1

Sc Gr Name, School, City, State

99.5 10 S Andriyishen, Sheepshead Bay HS, Brooklyn, NY
 99.5 10 A Bick, Millburn HS, Millburn, NJ
 99.5 10 S Chao, Niskayuna HS, Schenectady, NY
 99.5 10 M Leung, Flushing HS, Flushing, NY
 99.5 10 C Link, Princeton HS, Princeton, NJ
 99.5 9 J Patel, Morris Hills HS, Rockaway, NJ
 99.5 10 K Silverio, High Tech HS, Lincroft, NJ
 99.5 10 V Wang, Arlington HS, La Grangeville, NY
 99.0 9 A Jiang, High Tech HS, Lincroft, NJ
 98.5 10 T Boylan, Madison HS, Madison, NJ
 98.5 9 J Cannarella, Wayne Valley HS, Wayne, NJ
 98.5 10 J Gblinney, Hunterdon Cnt'l HS, Flemington, NJ
 98.5 10 J Hreha, Wayne Valley HS, Wayne, NJ
 98.5 10 M Jackman, Millburn HS, Millburn, NJ
 98.5 10 D Kim, Wayne Hills HS, Wayne, NJ
 98.5 9 C Swete, Bethlehem Cnt'l SHS, Delmar, NY
 98.5 10 E Um, Glen Rock HS, Glen Rock, NJ
 98.0 10 W Chen, East Brunswick HS, E Brunswick, NJ
 98.0 10 J Ehrlich, Fair Lawn HS, Fair Lawn, NJ
 98.0 10 F Fan, Webster Schroeder HS, Webster, NY
 98.0 10 Y Kim, The Peddie Sch, Hightstown, NJ
 98.0 10 R Niles, Williamsville East HS, East Amherst, NY
 98.0 10 R Sherrill, Niskayuna HS, Schenectady, NY
 97.5 10 V Avsjukevics, Sheepshead Bay HS, Brooklyn, NY
 97.5 10 P Chen, Bayard Rustin HS-Humanities, New York, NY
 97.0 9 D Anderson, Union Co. Mag. HS, Scorch Plains, NJ
 97.0 10 L Johnston, Niskayuna HS, Schenectady, NY
 97.0 10 P Leszczynski, Hendrick Hudson HS, Montrose, NY
 97.0 10 J Rhee, Liverpool HS, Liverpool, NY
 97.0 9 R Silversmith, Clinton SHS, Clinton, NY
 97.0 10 F Slade, Brearley Sch, New York, NY
 97.0 10 C Wang, Ward Melville SHS, Setauket, NY
 97.0 10 C Woodruff, SUNY Potsdam HS Prog, Potsdam, NY
 97.0 10 X Xu, Bayard Rustin HS-Humanities, New York, NY
 97.0 9 J Yoon, Ithaca HS, Ithaca, NY
 96.0 10 G Cheval, Wayne Valley HS, Wayne, NJ
 96.0 9 Y Feng, Flushing HS, Flushing, NY
 96.0 9 J Franklin, West Morris Mendham HS, Mendham, NJ
 96.0 9 T Fu, Corning Painted Post West HS, Painted Post, NY
 96.0 10 C Harris, Nottingham HS, Syracuse, NY
 96.0 9 T Holmes, Clarkstown HS North, New City, NY
 96.0 9 V Hung, Smithtown HS, Smithtown, NY
 96.0 10 A Kaufman, Hunter College HS, New York, NY
 96.0 10 P Leybov, Fair Lawn HS, Fair Lawn, NJ
 96.0 10 J Lui, J P Stevens HS, Edison, NJ
 96.0 10 A Palmateer, SUNY Potsdam HS Prog, Potsdam, NY
 96.0 9 E Widjaja, Millburn HS, Millburn, NJ
 95.5 9 M Federman, Livingston SHS, Livingston, NJ
 95.0 10 J Ammirati, Pearl River HS, Pearl River, NY

Sc Gr Name, School, City, State

95.0 10 D Billig, Newark Acad, Livingston, NJ
 95.0 10 R Kolakoski, Bethlehem Cnt'l SHS, Delmar, NY
 95.0 9 P Nobile, Wayne Valley HS, Wayne, NJ
 95.0 10 D Patchen, Canandaigua Acad, Canandaigua, NY
 95.0 10 B Tzen, Great Neck South HS, Great Neck, NY
 95.0 10 J Wang, Joseph C Wilson Mag. HS, Rochester, NY
 94.5 10 C Gogwit, Stuyvesant HS, New York, NY
 94.5 10 S Kozlowski, Maine-Endwell SHS, Endwell, NY
 94.5 10 K Lack, Millburn HS, Millburn, NJ
 94.5 10 S Liu, Millburn HS, Millburn, NJ
 94.5 10 H Lou, Edison HS, Edison, NJ
 94.5 10 J Meehan, Moorestown HS, Moorestown, NJ
 94.0 9 D Foregger, Governor Livingston HS, Berkeley Hts, NJ
 93.5 9 L Chen, Bethlehem Cnt'l SHS, Delmar, NY
 93.5 9 J China, Rye Ctry DS-Upper, Rye, NY
 93.5 10 K Dong, J P Stevens HS, Edison, NJ
 93.5 10 C Figueroa, Columbia HS, Maplewood, NJ
 93.5 10 A Halbsgut, North Hunterdon HS, Annandale, NJ
 93.5 10 E Newkirk, Moorestown HS, Moorestown, NJ
 92.5 10 M Bennett, Moorestown HS, Moorestown, NJ
 92.5 9 J Browncohen, Ithaca HS, Ithaca, NY
 92.5 10 J Doliner, Ithaca HS, Ithaca, NY
 92.5 9 K Hall, Governor Livingston HS, Berkeley Hts, NJ
 92.5 10 K Henkel, Dwight-Englewood Sch, Englewood, NJ
 92.5 9 M Lobue, Wayne Valley HS, Wayne, NJ
 92.5 10 J Morrow, City Honors Sch, Buffalo, NY
 92.5 10 A Nirmalan, Niskayuna HS, Schenectady, NY
 92.5 10 D Patel, Morris Hills HS, Rockaway, NJ
 92.5 10 R Yan, Governor Livingston HS, Berkeley Hts, NJ
 92.0 10 N Chen, North Hunterdon HS, Annandale, NJ
 92.0 9 C Hahn, Acad Adv. Sci & Tech, Hackensack, NJ
 92.0 9 E Helma N, Mesivta Chalm Shlomo, Far Rockaway, NY
 92.0 10 N Peck, Rye Ctry DS-Upper, Rye, NY
 92.0 9 B Schneider, Dwight-Englewood Sch, Englewood, NJ
 92.0 9 S Wang, Glen Rock HS, Glen Rock, NJ
 92.0 10 B Zax, Ithaca HS, Ithaca, NY
 91.5 10 E Miller, Madison HS, Madison, NJ
 91.5 10 K Ryan, Regis HS, New York, NY
 91.5 9 B Sestokas, City Honors Sch, Buffalo, NY
 91.0 10 N Dipasquale, City Honors Sch, Buffalo, NY
 91.0 9 G Guo, Yorktown HS, Yorktown Hts, NY
 91.0 10 X Huang, J P Stevens HS, Edison, NJ
 91.0 9 O Kates, Allendale Columbia Sch, Rochester, NY
 91.0 10 S Mmo S, Brighton HS, Rochester, NY
 90.5 10 D Schlusell, Frisch Yeshiva HS, Paramus, NJ
 90.0 10 W Austin, Maine-Endwell SHS, Endwell, NY
 90.0 10 A Ch, Hunterdon Cnt'l HS, Flemington, NJ
 90.0 10 E Chuang, Clarkstown HS North, New City, NY
 90.0 10 A Dearman, Gov. Livingston HS, Berkeley Hts, NJ

Student Merit Roll AMC12A (U. S. and Canada), Continued

90.0 10 M Denicola, Hunterdon Cn'l HS, Flemington, NJ
 90.0 9 A Harris, Glen Rock HS, Glen Rock, NJ
 90.0 10 D Her, Canandaigua Acad, Canandaigua, NY
 90.0 10 J Hu, Millburn HS, Millburn, NJ

90.0 10 V Kovatch, Fair Lawn HS, Fair Lawn, NJ
 90.0 10 R Morrill, Clayton A Bouton J/S HS, Voorheesville, NY
 90.0 10 T Schuste R, Clarkstown HS North, New City, NY
 90.0 10 J Wind, Madison HS, Madison, NJ

REGION 2

Sc	Gr	Name, School, City, State
99.5	10	J Barber, North Buncombe HS, Weaverville, NC
99.5	8	M Birukova, River Hill HS, Clarksville, MD
99.5	10	L Chapin, T C Roberson HS, Asheville, NC
99.5	10	S Henrion, Leesville Road HS, Raleigh, NC
99.5	9	C Klein, T. Jefferson HS Sci/Tec, Alexandria, VA
99.5	10	P Lopez, St Andrew's Sch, Middletown, DE
99.5	10	L Marrone, T. Jefferson HS Sci/Tec, Alexandria, VA
99.5	10	G Perkinson, Tandem Friends Sch, Charlottesvile, VA
99.5	10	T Schwenn, Eleanor Roosevelt HS, Greenbelt, MD
99.5	10	Z Wang, T. Jefferson HS Sci/Tec, Alexandria, VA
98.5	10	S Fogg, T. Jefferson HS Sci/Tec, Alexandria, VA
98.5	10	M Geraty, Centennial HS, Ellicott City, MD
98.5	10	J Knight, William Monroe HS, Stanardsville, VA
98.5	10	J Pung, Charles D Owen HS, Black Mountain, NC
98.5	9	M Swoboda, T. Jefferson HS Sci/Tec, Alexandria, VA
98.5	10	Z Zhu, Centennial HS, Ellicott City, MD
98.0	10	J Hurley, T. Jefferson HS Sci/Tec, Alexandria, VA
98.0	10	A Joshi, T. Jefferson HS Sci/Tec, Alexandria, VA
98.0	10	C Rosania, T. Jefferson HS Sci/Tec, Alexandria, VA
98.0	10	W Wheelless, William G Enloe HS, Raleigh, NC
98.0	10	C Zheng, T. Jefferson HS Sci/Tec, Alexandria, VA
97.5	9	M Modak, Sandy Spring Friends Sch, Sandy Spring, MD
97.5	10	S Penney, T. Jefferson HS Sci/Tec, Alexandria, VA
97.5	10	E Wu, Centennial HS, Ellicott City, MD
97.0	10	A Barreto, William G Enloe HS, Raleigh, NC
97.0	10	B Kuebrich, T. Jefferson HS Sci/Tec, Alexandria, VA
97.0	10	N Liles, Bethesda Chevy Chase HS, Bethesda, MD
97.0	10	D Lin, Walter Johnson HS, Bethesda, MD
97.0	10	S Wrigh T, T. Jefferson HS Sci/Tec, Alexandria, VA
97.0	9	C Yi, Myers Park HS, Charlotte, NC
97.0	10	D Zou, Glenelg HS, Glenelg, MD
96.0	10	M Bradshaw, T. Jefferson HS Sci/Tec, Alexandria, VA
96.0	10	A Gissingner, T. Jefferson HS Sci/Tec, Alexandria, VA
96.0	10	R Hammond, Charles D Owen HS, Black Mountain, NC
96.0	10	T Kim, West Springfield HS, Springfield, VA
96.0	9	A Leonard, Walt Whitman HS, Bethesda, MD
96.0	10	E Lifka, T C Roberson HS, Asheville, NC
96.0	10	R Mantri, T. Jefferson HS Sci/Tec, Alexandria, VA
96.0	10	D Meninger, Loch Raven HS, Baltimore, MD
96.0	9	H Patel, Charter Sch of Wilmington, Wilmington, DE
96.0	10	J Peterson, T. Jefferson HS Sci/Tec, Alexandria, VA
96.0	10	C Sun, James M Bennett HS, Salisbury, MD
96.0	10	M Vandaniker, Centennial HS, Ellicott City, MD
96.0	9	P Wang, T. Jefferson HS Sci/Tec, Alexandria, VA
96.0	10	Z Zhang, T. Jefferson HS Sci/Tec, Alexandria, VA
95.5	10	S Chi, T. Jefferson HS Sci/Tec, Alexandria, VA
95.5	10	R Flexner, Summerville HS, Summerville, SC
95.5	10	D Lim, Ben Lippen Sch, Columbia, SC
95.5	9	C Morton, Glenelg HS, Glenelg, MD
95.5	10	M Shue, T. Jefferson HS Sci/Tec, Alexandria, VA
95.0	8	C Cannizzo, Howard Co. HomeS, Columbia, MD
95.0	10	T Dickerson, North Buncombe HS, Weaverville, NC
95.0	10	I Gao, D W Daniel HS, Cn'l, SC
95.0	10	B Marley, Myers Park HS, Charlotte, NC
95.0	10	N Mccrensky, Walt Whitman HS, Bethesda, MD
95.0	10	W Mcguire, Charlotte C'try DS, Charlotte, NC
95.0	10	R Miller, T. Jefferson HS Sci/Tec, Alexandria, VA
95.0	10	B Pung, Charles D Owen HS, Black Mountain, NC

Sc	Gr	Name, School, City, State
95.0	9	Y Raparla, T. Jefferson HS Sci/Tec, Alexandria, VA
95.0	10	C Schissler, Charles D Owen HS, Black Mountain, NC
95.0	9	A Simone, T. Jefferson HS Sci/Tec, Alexandria, VA
95.0	10	A Smith, Walter M Williams HS, Burlington, NC
95.0	9	J Srimani, D W Daniel HS, Cn'l, SC
95.0	10	E Yang, T. Jefferson HS Sci/Tec, Alexandria, VA
95.0	10	K Yen, Centennial HS, Ellicott City, MD
95.0	10	D Zeke, T. Jefferson HS Sci/Tec, Alexandria, VA
95.0	10	B Zikratov, T. Jefferson HS Sci/Tec, Alexandria, VA
94.5	10	J Camarda, T. Jefferson HS Sci/Tec, Alexandria, VA
94.5	9	T Fu, T. Jefferson HS Sci/Tec, Alexandria, VA
94.5	10	L Hsu, T. Jefferson HS Sci/Tec, Alexandria, VA
94.5	10	J Kim, T. Jefferson HS Sci/Tec, Alexandria, VA
94.5	9	S Marzen, T. Jefferson HS Sci/Tec, Alexandria, VA
94.5	10	S Park, T. Jefferson HS Sci/Tec, Alexandria, VA
94.5	9	J Sun, River Hill HS, Clarksville, MD
94.5	10	M Veytsman, T. Jefferson HS Sci/Tec, Alexandria, VA
94.0	10	M Gagen, North Marion HS, Farmington, WV
94.0	10	A Leechor, Langley HS, Mclean, VA
94.0	10	D Mcfarland, Stuart HS, Falls Church, VA
93.5	10	M Brewer, T C Roberson HS, Asheville, NC
93.5	10	M Clark, Langley HS, Mclean, VA
93.5	10	J Lee, T. Jefferson HS Sci/Tec, Alexandria, VA
93.5	10	R Mehdi, Langley HS, Mclean, VA
93.5	9	T Rudwick, Stuart HS, Falls Church, VA
93.0	9	A Gardner, River Hill HS, Clarksville, MD
93.0	10	T Young, North Buncombe HS, Weaverville, NC
92.5	10	D Coleman, Aiken HS, Aiken, SC
92.5	10	N Fanaroff, Winston Churchill HS, Potomac, MD
92.5	10	Z Gober, McDonogh Sch, Owings Mills, MD
92.5	10	M Jones, T. Jefferson HS Sci/Tec, Alexandria, VA
92.5	10	M Kaseorg, Charlotte Home Ed. Assoc., Charlotte, NC
92.5	10	M Trieger, Centennial HS, Ellicott City, MD
92.5	9	A Valallo, Aiken HS, Aiken, SC
91.5	10	R Leith, T. Jefferson HS Sci/Tec, Alexandria, VA
91.5	10	G Matney, T C Roberson HS, Asheville, NC
91.5	9	J Oleinik, Centennial HS, Ellicott City, MD
91.5	9	L Zaim, Walt Whitman HS, Bethesda, MD
91.0	10	J Choi, Chantilly HS, Chantilly, VA
91.0	10	B Johnston, Reservoir HS, Fulton, MD
91.0	10	S Medda, Myers Park HS, Charlotte, NC
91.0	10	J Solomon, T. Jefferson HS Sci/Tec, Alexandria, VA
91.0	9	B Xiang, Myers Park HS, Charlotte, NC
91.0	10	K Zipple, Cardinal Gibbons HS, Raleigh, NC
90.5	10	S Devanath, Nansemond-Suffolk Acad, Suffolk, VA
90.5	10	M Han, T. Jefferson HS Sci/Tec, Alexandria, VA
90.5	10	C Ishida, Walt Whitman HS, Bethesda, MD
90.0	10	J Ai, Centennial HS, Ellicott City, MD
90.0	10	A Devalapalli, William G Enloe HS, Raleigh, NC
90.0	9	W Hao, T. Jefferson HS Sci/Tec, Alexandria, VA
90.0	10	B Kelly, Chantilly HS, Chantilly, VA
90.0	10	R Mostaghimi, T. Jefferson HS Sci/Tec, Alexandria, VA
90.0	10	M Proffitt, Poquoson HS, Poquoson, VA
90.0	9	B Renica, Western Branch HS, Chesapeake, VA
90.0	9	J Shedlick, T. Jefferson HS Sci/Tec, Alexandria, VA
90.0	10	J Walton, T C Roberson HS, Asheville, NC

Student Merit Roll AMC 12A (U. S. and Canada), Continued

REGION 3

Sc	Gr	Name, School, City, State
99.5	10	N Dibella, Spanish River Comm. HS, Boca Raton, FL
99.5	10	J Lacy, Berkeley Prep Sch, Tampa, FL
98.5	9	C Berling, Kwajalein J/S HS, Apo Ap
98.5	9	A Billow, Titusville HS, Titusville, FL
98.5	10	M McLaughlin, Roswell HS, Roswell, GA
98.0	10	S Clay, Vestavia Hills HS, Vestavia Hills, AL
98.0	10	B Farrell, Briarwood Chr. Schs, Birmingham, AL
98.0	10	S Shim, Roswell HS, Roswell, GA
97.5	10	A Nosenzo, Bob Jones HS, Madison, AL
97.0	10	K Anderson, Bob Jones HS, Madison, AL
97.0	9	S Chapman, Chamblee HS, Chamblee, GA
97.0	10	K Gupta, Pine Crest Sch, Ft Lauderdale, FL
97.0	10	S Soltsev, Pope HS, Marietta, GA
96.5	9	M Archbr, Comm. Sch of Naples, Naples, FL
96.0	10	S Belden, Woodstock HS, Woodstock, GA
96.0	10	J Holt, Bob Jones HS, Madison, AL
96.0	10	F King, Berkeley Prep Sch, Tampa, FL
96.0	9	S Li, King SHS, Tampa, FL
96.0	10	D Regitsky, Wheeler HS, Marietta, GA
95.5	10	J Eklund, Kaiserslautern Am. HS, Apo Ae
94.5	10	S Evans, Vestavia Hills HS, Vestavia Hills, AL
94.5	9	W Li, King SHS, Tampa, FL
94.5	10	D Turker, Berkeley Prep Sch, Tampa, FL

Sc	Gr	Name, School, City, State
94.5	9	K Wright, Dacula HS, Dacula, GA
93.5	10	H Tran, Windsor Forest HS, Savannah, GA
93.5	10	A Trettel, Briarwood Chr. Schs, Birmingham, AL
93.0	10	C Han, Chamblee HS, Chamblee, GA
93.0	10	S Shang, The Benjamin Sch, North Palm Beach, FL
92.5	10	S Berry, West Shore J/S HS, Melbourne, FL
92.5	10	S Gandhi, King SHS, Tampa, FL
92.5	10	D Kiviat, Pine Crest Sch, Ft Lauderdale, FL
92.5	9	S Min, Seoul Am. HS, Apo Ap
92.5	10	X Munoz, King SHS, Tampa, FL
92.5	10	C Norris, James Rickards HS, Tallahassee, FL
92.5	10	A Pham, Lake Howell HS, Winter Park, FL
91.5	10	C Woods, Kwajalein J/S HS, Apo Ap
91.0	10	E Franks, Bob Jones HS, Madison, AL
91.0	10	M Jia, West Shore J/S HS, Melbourne, FL
90.5	10	S Froehlich, Chamblee HS, Chamblee, GA
90.0	10	R Beck, Milton HS, Alpharetta, GA
90.0	10	F Chowdhury, Virgil Grissom HS, Huntsville, AL
90.0	10	K Ganti, Berkeley Prep Sch, Tampa, FL
90.0	10	M House, Randolph Sch, Huntsville, AL
90.0	10	X Jiang, King SHS, Tampa, FL
90.0	10	J Lee, Walton HS, Marietta, GA
90.0	10	G Lightfoot, Milton HS, Alpharetta, GA
90.0	10	S Spielman, Comm. Sch of Naples, Naples, FL

REGION 4

Sc	Gr	Name, School, City, State
99.5	10	C Chen, Troy HS, Troy, MI
99.5	10	A Clair, Shaker Hts HS, Shaker Hts, OH
99.5	10	A Ha, Shaker Hts HS, Shaker Hts, OH
99.5	10	J Kang, Mayfield HS, Mayfield, OH
99.5	10	A Lal, Athens HS, Troy, MI
99.5	8	B Lin, Detroit Ctry DS, Beverly Hills, MI
99.5	10	A Liu, Hoover HS, North Canton, OH
99.5	9	P McEwen, Sylvania Northview HS, Sylvania, OH
99.5	10	D Peters, Tippecanoe HS, Tipp City, OH
99.5	10	A Tang, Huron HS, Ann Arbor, MI
98.5	10	P Malhotra, Ashland HS, Ashland, OH
98.5	10	J Quenneville, Oakwood HS, Dayton, OH
98.5	10	L Sekinger, St Charles Prep HS, Columbus, OH
98.0	9	D Backus, Village Acad, Powell, OH
98.0	10	B Pan, Cranbrook Upper Sch, Bloomfield Hills, MI
97.5	10	M Banning, St Charles Prep HS, Columbus, OH
97.0	10	W Chen, Beachwood HS, Beachwood, OH
97.0	8	C Huyi, Detroit Ctry DS, Beverly Hills, MI
97.0	10	R Kotecha, H H Dow HS, Midland, MI
97.0	10	S Larue, Grosse Pointe North HS, Grosse Pointe, MI
97.0	10	Y Zhu, Detroit Ctry DS, Beverly Hills, MI
96.0	10	M Burris, Terre Haute North Vigo HS, Terre Haute, IN
96.0	10	M Kruza, Highland HS, Medina, OH
96.0	9	H Li, Thomas Worthington HS, Worthington, OH
96.0	10	C Li, Troy HS, Troy, MI
96.0	10	J Park, Cranbrook Upper Sch, Bloomfield Hills, MI
96.0	10	K Sommers, Shaker Hts HS, Shaker Hts, OH
96.0	9	R Stinson, Bloomington HS South, Bloomington, IN
96.0	10	S Tie, Shaker Hts HS, Shaker Hts, OH
95.5	10	A Moudgil, Grosse Pointe North HS, Grosse Pointe, MI
95.5	10	D Svetlov, Thomas Worthington HS, Worthington, OH
95.5	9	I Tian, Cranbrook Upper Sch, Bloomfield Hills, MI
95.0	10	A Campbell, Worthington Kilbourne HS, Columbus, OH
95.0	10	S Englander, Shaker Hts HS, Shaker Hts, OH
95.0	10	D Herchline, Carroll HS, Dayton, OH
95.0	9	L Mommaerts, Copley HS, Copley, OH
95.0	10	N Szugye, Ursuline HS, Youngstown, OH

Sc	Gr	Name, School, City, State
95.0	10	S Wang, Midland HS, Midland, MI
95.0	10	D Wang, Shaker Hts HS, Shaker Hts, OH
94.5	10	Y Cho, East Lansing HS, East Lansing, MI
94.5	10	T Grimes, Homestead SHS, Fort Wayne, IN
94.5	10	R Jones, St Joseph's HS, South Bend, IN
94.5	9	C Kennelly, Munster HS, Munster, IN
94.5	10	B Tjoe, Hathaway Brown Sch, Shaker Hts, OH
94.5	9	C Wang, Shaker Hts HS, Shaker Hts, OH
94.0	10	L Brandstetter, Carroll HS, Dayton, OH
94.0	10	K Graham, Bishop Dwenger HS, Fort Wayne, IN
94.0	10	G Huffman, Bishop Dwenger HS, Fort Wayne, IN
94.0	10	J Ko, Covenant Chr. HS, Indianapolis, IN
94.0	10	K Rakes, Mentor HS, Mentor, OH
93.5	10	X Guo, East Lansing HS, East Lansing, MI
93.5	10	C Huang, Plymouth Canton Ed. Park, Canton, MI
93.5	10	A Huang, St Joseph's HS, South Bend, IN
93.5	10	J Jang, West Lafayette J/S HS, West Lafayette, IN
93.5	10	B Kepner Kraus, Shaker Hts HS, Shaker Hts, OH
93.5	9	S Mikkilineni, Detroit Ctry DS, Beverly Hills, MI
93.5	10	S Moller Tank, Zionsville Comm. HS, Zionsville, IN
93.5	10	Z Smith, Cranbrook Upper Sch, Bloomfield Hills, MI
93.5	10	S Zhuo, Lahser HS, Bloomfield Hills, MI
93.0	10	P Julius, Comm. HS, Ann Arbor, MI
92.5	10	I Bardenstein, Shaker Hts HS, Shaker Hts, OH
92.5	10	T Cybulski, Cranbrook Upper Sch, Bloomfield Hills, MI
92.5	10	C Hestand, Bloomfield J/S HS, Bloomfield, IN
92.5	10	T Lin, Worthington Kilbourne HS, Columbus, OH
92.5	10	C Rosenberg, Cleveland Hts HS, Cleveland Hgts, OH
92.5	10	L Stropes, Pike HS, Indianapolis, IN
92.5	9	B Zhu, Detroit Ctry DS, Beverly Hills, MI
92.0	9	Z Goldman, Sycamore HS, Cincinnati, OH
92.0	10	J Kim, West Lafayette J/S HS, West Lafayette, IN
92.0	9	F Xu, William Henry Harrison HS, W. Lafayette, IN
91.5	10	A Lamp, Copley HS, Copley, OH
91.5	9	M Meyer, Thomas Worthington HS, Worthington, OH
91.5	10	S Steidle, Bishop Dwenger HS, Fort Wayne, IN
91.0	10	T Hansen, Riley HS, South Bend, IN

Student Merit Roll AMC 12A (U. S. and Canada), Continued

91.0	10	A Jamzadeh, Pike HS, Indianapolis, IN
91.0	10	Q Liang, Pioneer HS, Ann Arbor, MI
91.0	10	A Melson, St Xavier HS, Cincinnati, OH
91.0	9	J Simon, Copley HS, Copley, OH
90.0	9	M Agrawal, West Lafayette J/S HS, West Lafayette, IN
90.0	10	P Besoiu, Ursuline HS, Youngstown, OH
90.0	9	J House, Thomas Worthington HS, Worthington, OH
90.0	10	A Klausung, St Charles Prep HS, Columbus, OH
90.0	8	A Krishna, ICAE, Troy, MI
90.0	9	J Losh, Wadsworth SHS, Wadsworth, OH

90.0	10	M Mount, Oakwood HS, Dayton, OH
90.0	10	D Saliba, Carroll HS, Dayton, OH
90.0	10	A Sivaraman, Troy HS, Troy, MI
90.0	10	C Slyman, Tippecanoe HS, Tipp City, OH
90.0	10	X Wang, Plymouth Canton Ed. Park, Canton, MI
90.0	10	E Whitney, Carroll HS, Dayton, OH
90.0	10	M Wiggins, Shaker Hts HS, Shaker Hts, OH

REGION 5

Sc	Gr	Name, School, City, State
99.5	9	A O Connor, Shawnee Mission East HS, Shawnee Mission, KS
99.5	10	C Ronse, McPherson HS, Mcpherson, KS
99.5	10	A Schoeneck, Int'l Sch of MN, Eden Prairie, MN
99.5	10	J Swearer, Hutchinson HS, Hutchinson, KS
98.5	9	J Bredthauer, Brownell-Talbot Sch, Omaha, NE
98.5	10	K Garrett, Glenwood SHS, Glenwood, IA
98.5	10	Z Holler, McPherson HS, Mcpherson, KS
98.5	10	A Neckar, St Paul Acad/Summit Sch, Saint Paul, MN
98.5	10	L Suvorov, Valley HS, West Des Moines, IA
98.5	10	J Tillman, Mound Westonka HS, Mound, MN
98.5	10	J Zhang, Fort Dodge HS, Fort Dodge, IA
98.0	10	M Franke, Prairie Sch, Racine, WI
98.0	10	S Koslow, Valley HS, West Des Moines, IA
98.0	10	H Patch, Century HS, Bismarck, ND
97.5	10	D Aipperspach, Valley HS, West Des Moines, IA
97.5	10	E Ferguson, Shawnee Mission East HS, Shawnee Mission, KS
97.0	10	P Kazatsker, Johnston HS, Johnston, IA
97.0	9	M Sheahan, James Madison Mem. HS, Madison, WI
97.0	9	A Wolbers, Eden Prairie SHS, Eden Prairie, MN
96.0	10	A Arnett, El Dorado HS, El Dorado, KS
96.0	10	J Boyle, St Thomas Acad, Saint Paul, MN
96.0	10	M Christner, West SHS, Iowa City, IA
96.0	9	B Cullen, Eastview HS, Apple Valley, MN
96.0	9	J Hoegh, Andover HS, Andover, MN
96.0	10	J Lim, Whitefish Bay HS, Whitefish Bay, WI
96.0	10	C Ries, Eastview HS, Apple Valley, MN
96.0	10	N Roche, Appleton North HS, Appleton, WI
96.0	10	K Sangal, Holland Hall Sch, Tulsa, OK
96.0	10	K Stuwe, Bellevue West SHS, Bellevue, NE
96.0	10	E Vaneps, Bellevue West SHS, Bellevue, NE
96.0	10	T Yuan, Creighton Prep Sch, Omaha, NE
95.5	9	K Burgers, Shawnee Mission East HS, Shawnee Mission, KS
95.5	10	J Bush, St Louis Park HS, St Louis Park, MN
95.0	10	T Baer, St Thomas Acad, Saint Paul, MN
95.0	10	M Drob, Valley HS, West Des Moines, IA
95.0	9	J Falzone, Tartan HS, Oakdale, MN
95.0	10	A Foss, Hastings HS, Hastings, MN
95.0	10	J Hellerstedt, Cnt'l SHS, St. Paul, MN
95.0	8	A Herr, St Paul Acad/Summit Sch, Saint Paul, MN
95.0	10	J Jezewski, West SHS, Iowa City, IA
95.0	10	K Johnson, Lincoln East HS, Lincoln, NE
95.0	10	D Russell, Lincoln East HS, Lincoln, NE
95.0	10	J Sackett, Iowa City HS, Iowa City, IA

Sc	Gr	Name, School, City, State
95.0	9	A Zhang, Eden Prairie SHS, Eden Prairie, MN
94.5	10	M Davidson, St Paul Acad/Summit Sch, Saint Paul, MN
94.5	9	J Olson, Cnt'l SHS, St. Paul, MN
94.5	10	D Wallinga, Tech HS, St. Cloud, MN
93.5	10	S Eppel, Lincoln East HS, Lincoln, NE
93.5	10	A Fast, Lincoln East HS, Lincoln, NE
93.5	10	W Han, Eden Prairie SHS, Eden Prairie, MN
93.5	10	W Polzin, Byron HS, Byron, MN
93.5	10	S Redlin, Bellevue West SHS, Bellevue, NE
92.5	10	A Asthana, Menomonie SHS, Menomonie, WI
92.5	10	E Christensen, Lincoln HS, Lincoln, NE
92.5	10	J Dixon, Woodbury HS, Woodbury, MN
92.5	10	N Edsen, Battle Creek-Ida Grove HS, Ida Grove, IA
92.5	10	B Lee, North HS, Sheboygan, WI
92.5	10	S Lichtor, West SHS, Iowa City, IA
92.5	10	A Mitsch, Eastview HS, Apple Valley, MN
92.5	10	M Roman, Arrowhead HS, Hartland, WI
92.5	10	J Schepers, Holy Family Cath. HS, Victoria, MN
92.5	10	K Wang, Valley HS, West Des Moines, IA
92.5	10	D Zehr, Lawrence HS, Lawrence, KS
92.0	10	W Deck, Bishop Heelan Cath. HS, Sioux City, IA
91.5	10	C Bohling, Lawrence HS, Lawrence, KS
91.5	9	A Kelly, Eden Prairie SHS, Eden Prairie, MN
91.5	10	M Magee, Ithaca Hi, Richland Ctr., WI
91.5	10	B Zarmbinski, St Paul Acad/Summit Sch, Saint Paul, MN
91.5	10	E Zimmerman, Eastview HS, Apple Valley, MN
91.0	10	W Choi, St Paul Acad/Summit Sch, Saint Paul, MN
91.0	10	B Hilding, Hudson HS, Hudson, WI
91.0	10	J Huang, Tech HS, St. Cloud, MN
91.0	10	S Roth, Bishop Carroll Cath. HS, Wichita, KS
91.0	9	T Rouse, Bishop Garrigan HS, Algona, IA
91.0	9	S Vig, St Louis Park HS, St Louis Park, MN
90.5	9	R Herbeck, Ithaca Hi, Richland Ctr., WI
90.0	9	D Baum, James Madison Mem. HS, Madison, WI
90.0	10	S Bztler, Hastings HS, Hastings, MN
90.0	10	J Boggess, Valley HS, West Des Moines, IA
90.0	9	M Grantham, Lincoln East HS, Lincoln, NE
90.0	10	S Grutzik, D C Everest Hi, Schofield, WI
90.0	9	M Ludwig, Cnt'l SHS, St. Paul, MN
90.0	10	A Peiffer, Linn-Mar HS, Marion, IA
90.0	10	Schlichting, Shawnee Mission East HS, Shawnee Mission, KS
90.0	10	D Zheng, Woodbury HS, Woodbury, MN

REGION 6

Sc	Gr	Name, School, City, State
99.5	10	E Beiter, Montgomery Bell Acad, Nashville, TN
99.5	9	B Cass, Kentucky C'try DS, Louisville, KY
99.5	10	A Hoffman, Parkway North HS, Creve Coeur, MO
99.5	10	J Johnson, Carbondale Comm. HS, Carbondale, IL
99.5	10	A Moon, Glenbrook North HS, Northbrook, IL
99.5	10	M Petrescu, Adlai E Stevenson HS, Lincolnshire, IL
99.5	10	R Shih, IL Math & Sci Acad, Aurora, IL
99.0	10	G Sass, Oak Ridge HS, Oak Ridge, TN

Sc	Gr	Name, School, City, State
99.0	9	A Wei, Naperville Cnt'l HS, Naperville, IL
98.5	10	B Bernacchi, Prospect HS, Mount Prospect, IL
98.5	9	A Blumenthal, Downers Grove South HS, Downers Grove, IL
98.5	10	C Lenzini, ME Twp HS South, Park Ridge, IL
98.5	10	B Libgober, Oak Park/River Forest HS, Oak Park, IL
98.0	10	N Cheng, IL Math & Sci Acad, Aurora, IL
98.0	10	T Jia, Naperville North HS, Naperville, IL
97.0	9	B Biagioli, Benet Acad, Lisle, IL

Student Merit Roll AMC 12A (U. S. and Canada), Continued

97.0 10 **W Chen**, IL Math & Sci Acad, Aurora, IL
 97.0 10 **S Constantin**, Univ of Chicago Lab HS, Chicago, IL
 97.0 10 **K Jung**, Prospect HS, Mount Prospect, IL
 97.0 10 **N Leiby**, Oak Ridge HS, Oak Ridge, TN
 96.0 9 **E Coyle**, Lake Forest HS, Lake Forest, IL
 96.0 10 **J Jui**, Prospect HS, Mount Prospect, IL
 96.0 10 **R Krock**, IL Math & Sci Acad, Aurora, IL
 96.0 9 **K Lauderdale**, Univ of Chicago Lab HS, Chicago, IL
 96.0 10 **D Liu**, Naperville North HS, Naperville, IL
 96.0 10 **K Murphy**, Downers Grove South HS, Downers Grove, IL
 96.0 10 **E Strahan**, Lake Forest HS, Lake Forest, IL
 95.5 10 **R Carlson**, Glenbrook North HS, Northbrook, IL
 95.5 9 **A Wang**, Glenbrook North HS, Northbrook, IL
 95.5 10 **C Wang**, IL Math & Sci Acad, Aurora, IL
 95.0 10 **A Cartwright**, Prospect HS, Mount Prospect, IL
 95.0 10 **G Chang**, IL Math & Sci Acad, Aurora, IL
 95.0 9 **C Gilbert**, Glenbrook North HS, Northbrook, IL
 95.0 9 **D Hamman**, Prospect HS, Mount Prospect, IL
 95.0 9 **W Henry**, White Station HS, Memphis, TN
 95.0 10 **H Koenig**, Luth. HS -St Charles Co, Saint Peters, MO
 95.0 10 **S Phadke**, Naperville North HS, Naperville, IL
 95.0 10 **D Tao**, Paul Laurence Dunbar HS, Lexington, KY
 95.0 10 **W Tune**, Siegel HS, Murfreesboro, TN
 95.0 10 **I Wilke Y**, Apollo HS, Owensboro, KY
 95.0 10 **A Zolj**, Dupont Manual Mag. HS, Louisville, KY
 94.0 9 **A Hillard**, Hickman HS, Columbia, MO
 93.5 10 **M Becker**, Evanston Twp HS, Evanston, IL
 93.5 10 **K Carmody**, Univ. Laboratory HS, Urbana, IL

93.5 10 **L Esbrook**, Glenbrook North HS, Northbrook, IL
 93.5 10 **K Lim**, IL Math & Sci Acad, Aurora, IL
 93.5 10 **S Ranjan**, Glenbrook North HS, Northbrook, IL
 93.5 10 **V Valli Ty**, Wm Fremd HS, Palatine, IL
 93.5 10 **K Wong**, Clayton HS, Clayton, MO
 93.5 10 **E Zel**, Oak Park/River Forest HS, Oak Park, IL
 92.5 9 **W Ji**, Apollo HS, Owensboro, KY
 92.5 10 **D Krone**, ME Twp HS South, Park Ridge, IL
 92.5 10 **T Mitchell**, Naperville North HS, Naperville, IL
 92.5 10 **A Wallace**, J B Conant HS, Hoffman Estates, IL
 92.5 9 **H Wang**, Naperville Cnt'l HS, Naperville, IL
 92.0 9 **S O**, Cnt'l Hardin HS, Cecilia, KY
 92.0 10 **S Yin**, IL Math & Sci Acad, Aurora, IL
 91.5 10 **E Butterfield**, Principia Upper Sch, Saint Louis, MO
 91.5 10 **A Cordell**, Lake Forest HS, Lake Forest, IL
 91.5 10 **M Oldroyd**, Parkway North HS, Creve Coeur, MO
 91.5 10 **K Sreedada**, Springfield Cath. HS, Springfield, MO
 91.5 9 **D Yen**, Wm Fremd HS, Palatine, IL
 91.0 9 **C Gormley**, Montgomery Bell Acad, Nashville, TN
 91.0 10 **M Liu**, Naperville Cnt'l HS, Naperville, IL
 91.0 10 **I Wang**, Libertyville HS, Libertyville, IL
 90.5 10 **P Brent**, Oak Ridge HS, Oak Ridge, TN
 90.0 10 **S Chen**, Wm Fremd HS, Palatine, IL
 90.0 10 **X Liu**, Hickman HS, Columbia, MO
 90.0 10 **P Rhine**, ME Twp HS South, Park Ridge, IL
 90.0 10 **S Weiner**, Glenbrook North HS, Northbrook, IL
 90.0 10 **S Zager**, IL Math & Sci Acad, Aurora, IL

REGION 7

Sc Gr Name, School, City, State
 99.5 10 **G Allison**, Turner HS, Carrollton, TX
 99.5 9 **M Hwang**, Cypress Falls HS, Houston, TX
 99.5 9 **D Popov**, A&M Consol. HS, College Station, TX
 98.5 10 **V Ilakuvan**, Westwood HS, Austin, TX
 98.5 9 **M Kalk**, Westwood HS, Austin, TX
 98.5 9 **E Mullinix**, Westwood HS, Austin, TX
 98.5 9 **O Peng**, Sandra Day O'Connor HS, Helotes, TX
 98.0 10 **R Mccomas**, Sandra Day O'Connor HS, Helotes, TX
 97.5 10 **M Wang**, Memorial HS, Houston, TX
 97.0 9 **S Lau**, A & M Consol. HS, College Station, TX
 97.0 9 **W Phung**, Pearland 9th Gr. Ctr., Pearland, TX
 97.0 10 **Y Sun**, Tom C Clark HS, San Antonio, TX
 96.0 10 **J Carruth**, St Andrew's Epis. Sch, Austin, TX
 96.0 10 **H Lou**, Taylor HS, Katy, TX
 96.0 10 **K Mccann**, St John's Sch, Houston, TX
 96.0 9 **E Shwartz**, Talented & Gifted Mag. Sch, Dallas, TX
 96.0 10 **A Stanley**, Taylor HS, Katy, TX
 96.0 10 **S Tsiao**, Taylor HS, Katy, TX
 95.0 10 **S Cheng**, Westwood HS, Austin, TX
 95.0 9 **A Liu**, Westwood HS, Austin, TX
 95.0 9 **G Olszewski**, Westwood HS, Austin, TX
 95.0 9 **V Ren**, Cypress Falls HS, Houston, TX

Sc Gr Name, School, City, State
 94.0 10 **J Page**, Ursuline Acad, Dallas, TX
 93.5 9 **P Gustafson**, A&M Consol. HS, College Station, TX
 93.5 10 **K Howe**, Turner HS, Carrollton, TX
 92.5 10 **M Feng**, Pearland HS, Pearland, TX
 92.5 10 **G Grubbs**, Sandra Day O'Connor HS, Helotes, TX
 92.5 10 **E Jacob**, Westwood HS, Austin, TX
 92.5 10 **K Rief**, Taylor HS, Katy, TX
 91.0 9 **W Boettcher**, Pearland 9th Gr. Ctr., Pearland, TX
 91.0 10 **R Mao**, Clear Lake HS, Houston, TX
 91.0 9 **M Zhang**, Clear Lake HS, Houston, TX
 90.5 9 **J Donahue**, Westwood HS, Austin, TX
 90.5 10 **C Robinson**, Neville HS, Monroe, LA
 90.5 10 **D Wieland**, Cypress Falls HS, Houston, TX
 90.0 10 **J Alexander**, Taylor HS, Katy, TX
 90.0 10 **V Avutu**, Westwood HS, Austin, TX
 90.0 10 **S Chen**, Sci Acad of South TX, Mercedes, TX
 90.0 10 **C Harris**, Pearland HS, Pearland, TX
 90.0 10 **J Hutchison**, St Andrew's Epis. Sch, Austin, TX
 90.0 9 **K Li**, A & M Consol. HS, College Station, TX
 90.0 9 **T Simon**, A&M Consol. HS, College Station, TX
 90.0 10 **S Tam**, Westwood HS, Austin, TX
 90.0 10 **J Wright**, Sandra Day O'Connor HS, Helotes, TX

REGION 8

Sc Gr Name, School, City, State
 99.5 10 **R Carroll**, Hanford HS, Richland, WA
 99.5 10 **K Coil**, Summit HS, Bend, OR
 99.5 10 **B Li**, Moanalua HS, Honolulu, HI
 99.5 10 **E Ovanessian**, Smoky Hill HS, Aurora, CO
 99.5 8 **E Stout**, Desert Vista HS, Phoenix, AZ
 99.5 10 **E Thibodeau**, Juneau Douglas HS, Juneau, AK
 99.5 10 **Y Van Huele**, Provo HS, Provo, UT
 99.0 9 **E So**, Home Sch, Honolulu, HI
 98.5 9 **A Bose**, Albuquerque Acad, Albuquerque, NM
 98.5 8 **A Carter**, Wasatch JHS, Salt Lake City, UT

Sc Gr Name, School, City, State
 98.5 10 **B Cysewski**, Inglemoor SHS, Kenmore, WA
 98.5 10 **J Eikens**, Loyola Sacred Heart HS, Missoula, MT
 98.5 10 **A Gao**, Hanford HS, Richland, WA
 98.5 10 **D Johnson**, Desert Vista HS, Phoenix, AZ
 98.5 10 **J Keller**, Billings West HS, Billings, MT
 98.5 10 **J Schantz**, Sentinel HS, Missoula, MT
 97.5 10 **E Ellestad**, Inglemoor SHS, Kenmore, WA
 97.5 10 **D Freilich**, Corvallis HS, Corvallis, OR
 97.0 10 **J Ax**, Thompson Valley HS, Loveland, CO
 97.0 10 **D Rule**, Helena HS, Helena, MT

Student Merit Roll AMC 12A (U. S. and Canada), Continued

97.0	10	J Thornton, Pullman HS, Pullman, WA
96.0	9	V Agrawal, Wasatch JHS, Salt Lake City, UT
96.0	10	J Luo, Hanford HS, Richland, WA
96.0	10	K Mceachen, Kamiak HS, Mukilteo, WA
96.0	9	S Price, Monroe Cath. J/S HS, Fairbanks, AK
96.0	10	M Rees, Davis HS, Kaysville, UT
96.0	10	K Shen, Logan HS, Logan, UT
96.0	10	M Sterling, Schome HS, Bellingham, WA
95.5	10	J Hwang, St Mary's HS, Phoenix, AZ
95.5	10	C Verbeck, Inglemoor SHS, Kenmore, WA
95.0	9	Z Accuardi, Grant HS, Portland, OR
95.0	9	A Deeth, Wasatch JHS, Salt Lake City, UT
95.0	10	K Diebels, Juneau Douglas HS, Juneau, AK
95.0	10	S Elakkad, McKlintock HS, Tempe, AZ
95.0	10	B Fisher, Davis HS, Kaysville, UT
95.0	10	E Glenn, Lasalle HS, Milwaukie, OR
95.0	10	B Jeannot, Lake Washington HS, Kirkland, WA
95.0	10	E Kim, Columbia River HS, Vancouver, WA
95.0	10	R Oskroba, Desert Vista HS, Phoenix, AZ
95.0	10	J Schiffberg, South Eugene HS, Eugene, OR
95.0	10	C Tod, Hilo HS, Hilo, HI
94.0	8	D Scobee, Desert Vista HS, Phoenix, AZ
93.5	10	A Chung, Lincoln HS, Portland, OR
93.5	10	K Dunn, Albuquerque Acad, Albuquerque, NM
93.5	10	A Geiszler, Great Falls HS, Great Falls, MT
93.5	10	N Hagerty, Sunset HS, Portland, OR
93.5	9	M Kang, Oregon Epis. Sch, Portland, OR
93.5	10	J Lo, Sunset HS, Portland, OR
93.0	9	M Vonhippel, South Eugene HS, Eugene, OR
92.5	10	J Archibaldseiffe, Timberline HS, Boise, ID
92.5	10	D Bean, Davis HS, Kaysville, UT
92.5	10	B Boyle, Lake Washington HS, Kirkland, WA
92.5	7	K Cordwell, Manzano HS, Albuquerque, NM
92.5	10	V Ganapati, Sunset HS, Portland, OR
92.5	10	D Hurwit, South Eugene HS, Eugene, OR
92.5	9	A Hwang, Desert Vista HS, Phoenix, AZ
92.5	9	M Jeng, Desert Vista HS, Phoenix, AZ
92.5	10	D Ridge, Provo HS, Provo, UT
92.5	10	S Wun, Lakewood HS, Lakewood, CO
92.0	10	J Kim, East Anchorage HS, Anchorage, AK
92.0	7	I Tolkov, Lake Washington HS, Kirkland, WA
92.0	10	K Zimowski, Albuquerque Acad, Albuquerque, NM
91.5	10	K Dawson, North Pole HS, North Pole, AK
91.5	9	T Ferrin, Provo HS, Provo, UT
91.5	10	V Kolpatchev, Lake Washington HS, Kirkland, WA
91.5	10	J Minas, Lake Washington HS, Kirkland, WA
91.5	10	T Perea, Albuquerque Acad, Albuquerque, NM
91.5	10	I Robertson, Lake Washington HS, Kirkland, WA
91.5	10	M Shim, Westview HS, Portland, OR
91.5	9	N Spencer, C M Russell HS, Great Falls, MT
91.5	9	M Yach, Desert Vista HS, Phoenix, AZ
91.0	10	J Lagen, Kamiak HS, Mukilteo, WA
91.0	10	V Muralidhar, Corona Del Sol HS, Tempe, AZ
90.5	10	B Lukes, Ballard HS, Seattle, WA
90.5	10	M Winslow, Hawaiian Mission Acad, Honolulu, HI
90.0	10	B Andrus, Davis HS, Kaysville, UT
90.0	10	S Cai, Sunset HS, Portland, OR
90.0	10	J Chen, Sammamish HS, Bellevue, WA
90.0	10	E Diaz, Simon A Sanchez HS, Yigo, GU
90.0	10	T Grant, Davis HS, Kaysville, UT
90.0	10	I Kim, Smoky Hill HS, Aurora, CO
90.0	10	B Koh, Fountain Valley Sch, Colorado Springs, CO
90.0	10	A Lee, Phoenix Ctry DS, Paradise Valley, AZ
90.0	10	J Mirdhell, Mountain Pointe HS, Phoenix, AZ
90.0	10	T Raines, Lasalle HS, Milwaukie, OR
90.0	10	Z S Iddiqui, Brighton HS, Salt Lake City, UT
90.0	10	C S Ton, West Salem HS, Salem, OR
90.0	10	K Thomas, Albuquerque Acad, Albuquerque, NM
90.0	9	J Wolfe, Desert Vista HS, Phoenix, AZ

REGION 9

Sc	Gr	Name, School, City, State	Sc	Gr	Name, School, City, State
99.5	9	C Chen, Mark Keppel HS, Alhambra, CA	97.0	9	J Leape, Palo Alto HS, Palo Alto, CA
99.5	10	E Chiu, Palos Verdes Pen. HS, Rolling Hills Estate, CA	97.0	10	J Miller, Mira Loma HS, Sacramento, CA
99.5	10	J Davis, The Harker Sch, San Jose, CA	96.5	8	J Zhang, Olympia Institute, San Francisco, CA
99.5	10	T Lee, The Harker Sch, San Jose, CA	96.0	9	C Din G, La Jolla HS, La Jolla, CA
99.5	10	C Levy, Nevada Union HS, Grass Valley, CA	96.0	10	G Enenstein, Pinewood Sch, Los Altos Hills, CA
99.5	10	R Parina, Los Gatos HS, Los Gatos, CA	96.0	10	M Graves, Davis SHS, Davis, CA
99.5	9	E Star, Menlo Sch, Atherton, CA	96.0	10	I Hsieh, Los Gatos HS, Los Gatos, CA
99.5	10	K Sue, Palos Verdes Pen. HS, Rolling Hills Estate, CA	96.0	10	R Lee, Temple City HS, Temple City, CA
99.5	10	A Takakuwa, Davis SHS, Davis, CA	96.0	10	P Li, Palos Verdes Pen. HS, Rolling Hills Estate, CA
99.5	10	I Trubov, Bentley Sch, Lafayette, CA	96.0	9	J Liao, Palos Verdes Pen. HS, Rolling Hills Estate, CA
99.5	10	A Wang, Mark Keppel HS, Alhambra, CA	96.0	10	K Ray, Palo Alto HS, Palo Alto, CA
99.5	10	E Xu, Harvard-Westlake Sch, North Hollywood, CA	96.0	9	M Singh, Palo Alto HS, Palo Alto, CA
99.5	10	E Zhang, La Jolla HS, La Jolla, CA	95.5	10	D Hirsch, Palos Verdes Pen. HS, Rolling Hills Estate, CA
99.0	10	P Jin, Monterey HS, Monterey, CA	95.5	10	A Prairie, La Jolla HS, La Jolla, CA
98.5	10	A Baxterbeck, Castilleja Sch, Palo Alto, CA	95.5	10	A Su, Palos Verdes Pen. HS, Rolling Hills Estate, CA
98.5	10	D Buchman, Henry M Gunn HS, Palo Alto, CA	95.0	10	T Alexander, Menlo Sch, Atherton, CA
98.5	10	J Chang, La Jolla HS, La Jolla, CA	95.0	10	C Campanella, Palos Verdes Pen. HS, Rolling Hills Estate, CA
98.5	10	L Dale, Berkeley HS, Berkeley, CA	95.0	10	A Chang, Mira Loma HS, Sacramento, CA
98.5	10	J Dang, Costa Mesa HS, Costa Mesa, CA	95.0	10	A Cho, South HS, Torrance, CA
98.5	9	K Drinkwater, Menlo Sch, Atherton, CA	95.0	10	J Fan, Diamond Bar HS, Diamond Bar, CA
98.5	10	C He, Davis SHS, Davis, CA	95.0	9	M Fang, Temple City HS, Temple City, CA
98.5	10	G Hughes, Palo Alto HS, Palo Alto, CA	95.0	10	A Flury, Los Gatos HS, Los Gatos, CA
98.5	10	P Lam, Leland HS, San Jose, CA	95.0	10	T Hill, Edison HS, Huntington Beach, CA
98.5	9	K Liu, Mira Loma HS, Sacramento, CA	95.0	10	T Ho, Chadwick Sch, Palos Verdes Penn, CA
98.5	10	Zargarian, La Canada HS, La Canada, CA	95.0	9	D Kim, Palos Verdes Pen. HS, Rolling Hills Estate, CA
98.0	10	H Hoffman, The Harker Sch, San Jose, CA	95.0	10	B Kung, Leland HS, San Jose, CA
97.5	10	K Hsiao, South HS, Torrance, CA	95.0	10	R Lau, Diamond Bar HS, Diamond Bar, CA
97.0	10	M Bardhan, Palo Alto HS, Palo Alto, CA	95.0	9	J Lavi, Mira Loma HS, Sacramento, CA

Student Merit Roll AMC 12A (U. S. and Canada), Continued

95.0	10	M Lee, Palo Alto HS, Palo Alto, CA	92.5	10	D Liang, Palo Alto HS, Palo Alto, CA
95.0	10	A Lee, Palos Verdes Pen. HS, Rolling Hills Estate, CA	92.5	10	J Lu, Berkeley HS, Berkeley, CA
95.0	10	A Nassiri, Palos Verdes Pen. HS, Rolling Hills Estate, CA	92.5	9	A Lu, John A Rowland HS, Rowland Hts, CA
95.0	10	L Nicolau, Diamond Bar HS, Diamond Bar, CA	92.5	9	R Lu O, Palo Alto HS, Palo Alto, CA
95.0	10	D Ruzic, Palos Verdes Pen. HS, Rolling Hills Estate, CA	92.5	10	K Marable, Davis SHS, Davis, CA
95.0	10	M Shih, Palo Alto HS, Palo Alto, CA	92.5	10	D Riff, Palo Alto HS, Palo Alto, CA
95.0	10	K Son, La Jolla HS, La Jolla, CA	92.5	10	R Shaffer, Davis SHS, Davis, CA
95.0	10	J Steinman, Palo Alto HS, Palo Alto, CA	92.5	10	R Strickfaden, Castilleja Sch, Palo Alto, CA
95.0	10	J Wang, Crystal Springs Uplands Sch, Hillsborough, CA	92.5	10	J Tang, Palos Verdes Pen. HS, Rolling Hills Estate, CA
95.0	10	D Wei, Mira Loma HS, Sacramento, CA	92.5	9	E Wang, Cerritos HS, Cerritos, CA
94.5	9	R Brit Ain, Dos Pueblos SHS, Goleta, CA	92.5	10	J Wang, Temple City HS, Temple City, CA
94.5	10	A Chu, Mira Loma HS, Sacramento, CA	92.5	10	C Woodin, Bentley Sch, Lafayette, CA
94.5	10	M Gong, Temple City HS, Temple City, CA	92.5	10	H Yang, Davis SHS, Davis, CA
94.5	10	N Joshi, Henry M Gunn HS, Palo Alto, CA	92.5	10	A Yu, Diamond Bar HS, Diamond Bar, CA
94.5	10	A Marcuse Kubitz, Dos Pueblos SHS, Goleta, CA	92.0	10	J Huffman, Los Gatos HS, Los Gatos, CA
94.5	9	G Woo, Palos Verdes Pen. HS, Rolling Hills Estate, CA	92.0	10	V Wang, The Harker Sch, San Jose, CA
94.5	10	N Yuan, College Prep Sch, Oakland, CA	91.5	10	V Ng, Temple City HS, Temple City, CA
94.5	9	J Zhang, Palos Verdes Pen. HS, Rolling Hills Estate, CA	91.5	10	D Patterson, Rocklin HS, Rocklin, CA
94.0	10	M Limb, St Margaret's Sch, San Juan Capistrano, CA	91.5	10	L Schoen, Palo Alto HS, Palo Alto, CA
93.5	9	W Hou, Davis SHS, Davis, CA	91.5	10	V Swaminathan, Troy HS, Fullerton, CA
93.5	9	E Madsen, College Prep Sch, Oakland, CA	91.0	10	D Chan, Arcadia HS, Arcadia, CA
93.5	9	K Mather, Nevada Union HS, Grass Valley, CA	91.0	10	A Cheng, Berkeley HS, Berkeley, CA
93.5	10	C Wu, Cerritos HS, Cerritos, CA	91.0	10	S Park, Troy HS, Fullerton, CA
93.5	10	E Wu, Leland HS, San Jose, CA	91.0	10	J Shim, Cerritos HS, Cerritos, CA
93.5	10	X Zhu, Arcadia HS, Arcadia, CA	91.0	9	M Shin, Palos Verdes Pen. HS, Rolling Hills Estate, CA
93.0	10	Z Chang, CA	91.0	10	R Wang, Mark Keppel HS, Alhambra, CA
93.0	9	K Li, Westview HS, San Diego, CA	91.0	10	T Wu, Troy HS, Fullerton, CA
92.5	10	J Baik, Palos Verdes Pen. HS, Rolling Hills Estate, CA	91.0	10	K Yuk, Cerritos HS, Cerritos, CA
92.5	10	Y Egan, Palos Verdes Pen. HS, Rolling Hills Estate, CA	90.0	10	B Bray, Mira Loma HS, Sacramento, CA
92.5	10	D Eiges, Palos Verdes Pen. HS, Rolling Hills Estate, CA	90.0	10	C Cabal, Palos Verdes Pen. HS, Rolling Hills Estate, CA
92.5	9	J Goldsmith, Los Gatos HS, Los Gatos, CA	90.0	10	T Fok, Temple City HS, Temple City, CA
92.5	10	P Griffiths, Mira Loma HS, Sacramento, CA	90.0	9	M Hwang, John A Rowland HS, Rowland Hts, CA
92.5	10	M Guynn, Davis SHS, Davis, CA	90.0	10	T Namigata, Chadwick Sch, Palos Verdes Penn, CA
92.5	10	A Hu, Palo Alto HS, Palo Alto, CA	90.0	10	L Tran, Costa Mesa HS, Costa Mesa, CA
92.5	10	R Kurdyumov, Mira Loma HS, Sacramento, CA	90.0	10	G Wellenstein, Mark Keppel HS, Alhambra, CA
92.5	9	B Li, Diamond Bar HS, Diamond Bar, CA			

REGION 10

Sc	Gr	Name, School, City, State	Sc	Gr	Name, School, City, State
99.5	10	Y Choo, Pine Ridge SS, Pickering, ON	93.5	10	D Hillyer, O'neill Cvi, Oshawa, ON
99.0	10	B Deng, Jarvis CI, Toronto, ON	93.5	10	J Ma, Vincent Massey SS, Windsor, ON
98.5	10	J Shuai, Vincent Massey SS, Windsor, ON	93.5	10	M Thiele, O'neill Cvi, Oshawa, ON
97.0	10	V Cheung, Transition Program, Vancouver, BC	93.5	10	L Wu, Vincent Massey SS, Windsor, ON
96.5	9	A Guo, O'neill Cvi, Oshawa, ON	92.5	10	W Chen, Vincent Massey SS, Windsor, ON
95.0	10	R Ma, Vincent Massey SS, Windsor, ON	92.5	10	D Lakatos, Upper Canada College, Toronto, ON
95.0	10	D Qian, Vincent Massey SS, Windsor, ON	92.5	10	E Mason, Vincent Massey SS, Windsor, ON
95.0	9	K Zhang, Vincent Massey SS, Windsor, ON	92.5	10	D Wong, Eric Hamber SS, Vancouver, BC
94.5	10	Z Wu, Vincent Massey SS, Windsor, ON	91.0	10	X Tan, Vincent Massey SS, Windsor, ON
94.0	9	N Gentleman, Transition Program, Vancouver, BC			

STUDENT MERIT ROLL

REGION 0

Sc	Gr	Name, School, City, State	Sc	Gr	Name, School, City, State
99.5	10	M Craig, Bangor HS, Bangor, ME	97.0	9	B Yonsky, New Fairfield HS, New Fairfield, CT
99.5	10	S Kim, Milton Acad, Milton, MA	96.0	10	J Hanrahan, Staples HS, Westport, CT
99.5	10	T Mandel, Northwestern Reg. HS, Winsted, CT	96.0	10	S Luminais, Haverford Sch, Haverford, PA
99.0	10	Y Liu, Phillips Acad, Andover, MA	96.0	10	Z Murphy Y, Hempfield SHS, Landisville, PA
98.5	10	T Colavecchio, Northwestern Reg. HS, Winsted, CT	96.0	10	A Witt Landefeld, Unionville HS, Kennett Square, PA
98.5	10	B Hemani, Ipswich HS, Ipswich, MA	95.0	10	S Annamalai, Home Sch, Westford, MA
98.5	10	F Jaber, Waltham SHS, Waltham, MA	95.0	9	G Bachman, Staples HS, Westport, CT
98.0	9	A Brockert, Holliston HS, Holliston, MA	95.0	10	E Daley, Convent of Sacred Heart Sch, Greenwich, CT
97.5	10	B Anas Asia, Holliston HS, Holliston, MA	95.0	10	J Daubenspeck, Bishop McDevitt HS, Harrisburg, PA
97.5	9	G Cao, Phillips Acad, Andover, MA	95.0	9	A Drenkard, Trumbull HS, Trumbull, CT
97.0	10	D Malmer, Bangor HS, Bangor, ME	95.0	10	K Ellison, Staples HS, Westport, CT

Student Merit Roll AMC 12B (U. S. and Canada), Continued

95.0	10	P Hsieh, Kent Sch, Kent, CT	92.5	9	M Tokmouline, New Fairfield HS, New Fairfield, CT
95.0	10	E Marshman, Staples HS, Westport, CT	92.5	10	A Varadarajan, Home Sch, Westford, MA
95.0	10	D Parrish, Hempfield SHS, Landisville, PA	92.5	10	G Wilbur, Phillips Acad, Andover, MA
95.0	9	A Patel, Holliston HS, Holliston, MA	91.5	10	T Haidary, New Fairfield HS, New Fairfield, CT
95.0	10	G Shih, Danbury Math Acad, WCSU, Danbury, CT	91.5	9	S Jannenga, Bangor HS, Bangor, ME
94.0	10	K Lindquist, Northwestern Reg. HS, Winsted, CT	91.5	10	R Mirville, Bensalem HS, Bensalem, PA
94.0	10	K Palmer, Staples HS, Westport, CT	91.0	10	E Benson, Selah, Nazareth, PA
93.5	8	F Jiang, MA	91.0	10	M Fields, Cedar Crest HS, Lebanon, PA
93.5	10	G Lee, Northwestern Reg. HS, Winsted, CT	91.0	10	A Tschirhart, Staples HS, Westport, CT
93.5	10	S Ogilvy, Staples HS, Westport, CT	90.5	10	K Muenkel, New Fairfield HS, New Fairfield, CT
93.5	10	R Stauffer, Cedar Crest HS, Lebanon, PA	90.0	10	V !#%@ No Name !, Staples HS, Westport, CT
92.5	10	C Klecker, New Fairfield HS, New Fairfield, CT	90.0	10	B Beckeman, Home Sch, Westford, MA
92.5	10	S Niehaus, CT	90.0	10	P Mckeating, Cnt'l Cath. HS, Pittsburgh, PA

REGION 1

Sc	Gr	Name, School, City, State	Sc	Gr	Name, School, City, State
99.5	10	G Calosso, Manhasset HS, Manhasset, NY	94.5	10	M Enge Tein, Stuyvesant HS, New York, NY
99.5	9	H Duan, Shaker HS, Latham, NY	94.0	10	P Chen, Parsippany HS, Parsippany, NJ
99.5	10	M Lopeman, Hastings HS, Hastings-On-Hudson, NY	94.0	10	Y Chiang, Scarsdale SHS, Scarsdale, NY
99.5	10	J Tsuan, Hunter College HS, New York, NY	94.0	9	C Herring, Middletown HS South, Middletown, NJ
99.5	10	B Turtel, Ranney Sch, Tinton Falls, NJ	94.0	10	V Laxamana, Parsippany HS, Parsippany, NJ
99.0	9	A Schlafly, Delbarton Sch, Morristown, NJ	94.0	10	P McMahan, Johnson City SHS, Johnson City, NY
98.5	10	M Blake, Canisius HS, Buffalo, NY	93.5	10	S Chetih, Hastings HS, Hastings-On-Hudson, NY
98.5	10	P Buczak, Moorestown HS, Moorestown, NJ	93.5	10	H Choi, Northern Valley Reg. HS, Demarest, NJ
98.5	10	V Chan, Manhasset HS, Manhasset, NY	93.5	10	C Czaplacki, Cheektowaga Cnt'l MS/HS, Cheektowaga, NY
98.5	9	Z Chen, Stuyvesant HS, New York, NY	93.5	10	R Griffin, Hastings HS, Hastings-On-Hudson, NY
98.5	10	D Fitzgerald, Staten Isl. Tech HS, Staten Island, NY	93.5	10	S Li, Parsippany HS, Parsippany, NJ
98.5	10	D Frank, St Ann's Sch, Brooklyn, NY	93.5	10	J Rodda, Parsippany HS, Parsippany, NJ
98.5	10	H Lewkowitshpunt, Great Neck South HS, Great Neck, NY	93.0	9	N Hernand, John Jay SHS, Hopewell Junction, NY
98.5	10	E Portales, North Plainfield HS, N Plainfield, NJ	92.5	10	A Anzalone, Canisius HS, Buffalo, NY
98.5	10	D Sheng, Parsippany HS, Parsippany, NJ	92.5	10	A Berkowitz, Hastings HS, Hastings-On-Hudson, NY
97.5	10	A Chen, Parsippany HS, Parsippany, NJ	92.5	10	C Galdun, Parsippany HS, Parsippany, NJ
97.5	10	B Meigs, Hastings HS, Hastings-On-Hudson, NY	92.5	10	A Gertner, Scarsdale SHS, Scarsdale, NY
97.5	9	M Palframan, Middletown HS South, Middletown, NJ	92.5	10	S Lee, Lawrence Woodmere Acad, Woodmere, NY
97.0	10	R Kogan, NY	92.5	9	J Lee, Montgomery HS, Skillman, NJ
97.0	10	S Tapnio, Ranney Sch, Tinton Falls, NJ	92.5	10	A Matuszewski, Staten Isl. Tech HS, Staten Island, NY
97.0	10	J Yang, Parsippany HS, Parsippany, NJ	92.5	10	A Morrow, Nichols Sch, Buffalo, NY
96.0	10	J Ehrlich, Fair Lawn HS, Fair Lawn, NJ	92.5	10	M Pfautz, Middletown HS South, Middletown, NJ
96.0	10	K Glasser, Troy HS, Troy, NY	91.5	10	J Davies, Cheektowaga Cnt'l MS/HS, Cheektowaga, NY
96.0	10	N Qian, Hunter College HS, New York, NY	91.5	10	M Wang, Ranney Sch, Tinton Falls, NJ
96.0	10	C Stack, Manhasset HS, Manhasset, NY	91.0	10	S Daly, St Ann's Sch, Brooklyn, NY
96.0	9	E Tang, New Providence MS/HS, New Providence, NJ	91.0	10	M Tuntevski, Verona HS, Verona, NJ
96.0	10	D Yun, Manhasset HS, Manhasset, NY	91.0	9	H Yassin, Ranney Sch, Tinton Falls, NJ
95.0	10	S Bouabane, Cheektowaga Cnt'l MS/HS, Cheektowaga, NY	90.5	10	G Guidone, Ranney Sch, Tinton Falls, NJ
95.0	10	J Daubert, Middletown HS South, Middletown, NJ	90.5	10	O Mitchell, Oakwood Friends Sch, Poughkeepsie, NY
95.0	10	D Demesh, Staten Isl. Tech HS, Staten Island, NY	90.5	10	S Zahni, Ranney Sch, Tinton Falls, NJ
95.0	10	M Foxman, Hastings HS, Hastings-On-Hudson, NY	90.0	10	Z Azad, Stuyvesant HS, New York, NY
95.0	10	B Gilmartin, Staten Isl. Tech HS, Staten Island, NY	90.0	9	P Kestenman, Ranney Sch, Tinton Falls, NJ
95.0	9	A Liu, Manalapan HS, Englishtown, NJ	90.0	10	J Nowak, Cheektowaga Cnt'l MS/HS, Cheektowaga, NY
95.0	9	J Maeng, Shaker HS, Latham, NY	90.0	10	C Shihadeh, Parsippany HS, Parsippany, NJ
95.0	10	I Nelson Greenber, St Ann's Sch, Brooklyn, NY	90.0	10	B Sossin, Great Neck South HS, Great Neck, NY
95.0	10	D Plotkin, Nichols Sch, Buffalo, NY	90.0	9	A Yassin, Stuyvesant HS, New York, NY

REGION 2

Sc	Gr	Name, School, City, State	Sc	Gr	Name, School, City, State
99.5	10	D Collins, Georgetown Day HS, Washington, DC	97.5	10	L Vongsathorn, Montgomery Blair HS, Silver Spring, MD
99.5	9	N Han, Morgantown HS, Morgantown, WV	97.0	10	S Smith, Abingdon HS, Abingdon, VA
99.5	10	J Holliday, Mount Tabor HS, Winston Salem, NC	97.0	10	B Vanleeuwen, Needham B Broughton HS, Raleigh, NC
99.5	10	T Thomas, Mount Tabor HS, Winston Salem, NC	97.0	9	K Walters, Albemarle HS, Charlottesville, VA
99.0	9	N Frazer, Wilkes Cnt'l HS, Wilkesboro, NC	96.0	9	N Ahmed, Morgantown HS, Morgantown, WV
98.5	10	N Dunbar, Buckhannon-Upshur HS, Buckhannon, WV	96.0	9	L Boller, Albemarle HS, Charlottesville, VA
98.5	10	J Ehlers, Albemarle HS, Charlottesville, VA	96.0	10	P Dukes, Ridge View HS, Columbia, SC
98.5	9	A Lu, John T Hoggard HS, Wilmington, NC	96.0	8	S Farhi, Albemarle HS, Charlottesville, VA
98.5	10	M Tsai, Montgomery Blair HS, Silver Spring, MD	96.0	10	G Katta, Clover Hill Math & Sci, Midlothian, VA
98.5	10	S Wells, Northwest Guilford HS, Greensboro, NC	96.0	10	A Mangan, Albemarle HS, Charlottesville, VA
97.5	10	A Jiang, Montgomery Blair HS, Silver Spring, MD	96.0	10	M Morrison, John Handley HS, Winchester, VA
97.5	10	B Rush, Clover Hill Math & Sci, Midlothian, VA	96.0	10	C Sinclair, Albemarle HS, Charlottesville, VA

Student Merit Roll AMC 12B (U. S. and Canada), Continued

96.0	10	E Tennant, Northwest Guilford HS, Greensboro, NC	92.5	10	N Ahlers, Georgetown Day HS, Washington, DC
96.0	8	J Voris, Howard Co. HomeS, Columbia, MD	92.5	10	K Belani, Montgomery Blair HS, Silver Spring, MD
95.0	9	A Bloomfield, Albemarle HS, Charlottesville, VA	92.5	10	B Fenker, Hampton Roads Acad, Newport News, VA
95.0	9	S Collier, Albemarle HS, Charlottesville, VA	92.5	9	N Glennie, Albemarle HS, Charlottesville, VA
95.0	10	L Garcia, John T Hoggard HS, Wilmington, NC	92.5	10	T Moyer, Carolina Forest HS, Myrtle Beach, SC
95.0	9	J Leduc, Albemarle HS, Charlottesville, VA	92.5	10	H Wr, Providence HS, Charlotte, NC
95.0	10	A Robbins, John T Hoggard HS, Wilmington, NC	92.5	9	L Zaim, Walt Whitman HS, Bethesda, MD
95.0	9	R Rose, Albemarle HS, Charlottesville, VA	92.0	10	A Joyner, Albemarle HS, Charlottesville, VA
95.0	10	M Spangler, West Forsyth HS, Clemmons, NC	91.5	10	S Chr., E C Glass HS, Lynchburg, VA
94.5	10	C Flynn, Albemarle HS, Charlottesville, VA	91.5	10	L Erps, Albemarle Sch, Elizabeth City, NC
94.5	8	A Peters, Albemarle HS, Charlottesville, VA	90.5	9	J Lanier, Ridge View HS, Columbia, SC
94.0	10	E Graul, Howard Co. HomeS, Columbia, MD	90.0	10	L Aust, Albemarle HS, Charlottesville, VA
93.5	10	A Costa, Hilton Head HS, Hilton Head, SC	90.0	10	G Bass, Albemarle HS, Charlottesville, VA
93.5	10	M Friedman, West Forsyth HS, Clemmons, NC	90.0	10	Z Carson, Fort Dorchester HS, North Charleston, SC
93.5	10	K Hixson, Mount Tabor HS, Winston Salem, NC	90.0	10	M Ch Ster, Monacan HS, Richmond, VA
93.5	10	B Holbert, Montgomery Blair HS, Silver Spring, MD	90.0	10	S Gray, Albemarle HS, Charlottesville, VA
93.5	8	N Ragosta, Albemarle HS, Charlottesville, VA	90.0	10	D Hariprasad, Clover Hill Math & Sci, Midlothian, VA
93.5	9	B Scheinman, Georgetown Day HS, Washington, DC	90.0	10	C Huffines, West Forsyth HS, Clemmons, NC
93.5	8	A Shih, Albemarle HS, Charlottesville, VA	90.0	10	S Metallo, Albemarle HS, Charlottesville, VA
93.5	10	E Tuley, Clover Hill Math & Sci, Midlothian, VA	90.0	9	C White, Providence HS, Charlotte, NC
93.5	10	A Yang, Clover Hill Math & Sci, Midlothian, VA			

REGION 3

Sc	Gr	Name, School, City, State	Sc	Gr	Name, School, City, State
99.5	10	B Au, Miami Palmetto SHS, Miami, FL	95.0	10	M Prince, Carlton J Kell HS, Marietta, GA
99.5	9	M Braswell, Carlton J Kell HS, Marietta, GA	95.0	10	S Saunders, Satellite HS, Satellite Beach, FL
99.5	10	J Carolan, Pine View Sch, Osprey, FL	95.0	10	A Svoronos, Eastside HS, Gainesville, FL
99.5	10	Z Chang, Satellite HS, Satellite Beach, FL	95.0	9	A Yang, Statesboro HS, Statesboro, GA
99.5	10	J Fowler, Carlton J Kell HS, Marietta, GA	94.5	9	J Marquis, Carlton J Kell HS, Marietta, GA
99.5	10	A Impey Imes, Carlton J Kell HS, Marietta, GA	93.5	10	L Chonka, Carlton J Kell HS, Marietta, GA
99.5	10	J Pole, Vanguard HS, Ocala, FL	92.5	10	J Brock, Carlton J Kell HS, Marietta, GA
99.5	10	K Wolpert, Barron Collier HS, Naples, FL	92.5	10	C Drago, Carlton J Kell HS, Marietta, GA
99.5	10	Y Zhang, Lincoln HS, Tallahassee, FL	92.5	10	Y Ouyang, Eastside HS, Gainesville, FL
98.5	10	J Lebar, Pine View Sch, Osprey, FL	92.5	10	R Smith, Carlton J Kell HS, Marietta, GA
98.5	10	J Mark, Harris County HS, Hamilton, GA	92.5	10	T Takada, Math / Sci HS, Roswell, GA
98.5	10	A Mcdowell, Parkview HS, Lilburn, GA	92.5	10	B Vargas, Olympic Hts Comm. HS, Boca Raton, FL
98.5	10	P Sekar, Vestavia Hills HS, Vestavia Hills, AL	92.0	10	J Larsen, South Forsyth HS, Cumming, GA
97.5	10	K Douglass, Satellite HS, Satellite Beach, FL	91.5	10	A Bery, Lassiter HS, Marietta, GA
97.5	10	S Venkatesh, Palm Harbor Univ HS (Int'l Prog), Palm Harbor, FL	91.5	9	C Chow, St John's Sch, Santurce, PR
97.0	9	S Chapman, Chamblee HS, Chamblee, GA	91.5	9	C Chow, St John's Sch, Santurce, PR
96.0	10	B Bradley, Barron Collier HS, Naples, FL	91.5	10	A Ewh, Satellite HS, Satellite Beach, FL
96.0	10	F Chowdhury, Virgil Grissom HS, Huntsville, AL	91.5	10	A Rodriguez, Jesuit HS, Tampa, FL
96.0	10	W Conner, Lake Highland Prep Sch, Orlando, FL	91.5	10	A Wang, Walton HS, Marietta, GA
96.0	10	S Liu, Eastside HS, Gainesville, FL	91.5	10	R Wiggins, Savannah Chr. Prep Sch, Savannah, GA
96.0	10	R Wigg Horn, J P Taravella HS, Coral Springs, FL	91.0	10	S Burkhart, Olympic Hts Comm. HS, Boca Raton, FL
95.0	10	W Dance, Chamblee HS, Chamblee, GA	91.0	10	C Wallis, Chamblee HS, Chamblee, GA
95.0	10	L Estrada, Cypress Bay HS, Weston, FL	90.5	10	M Benson, Hillcrest Comm. DS, Miami, FL
95.0	10	M Fan, Vestavia Hills HS, Vestavia Hills, AL	90.5	10	A Chandra, Lawton Chiles HS, Tallahassee, FL
95.0	10	E Gentry, Carlton J Kell HS, Marietta, GA	90.5	9	C Villamil, St John's Sch, Santurce, PR
95.0	10	Y Gu, Pope HS, Marietta, GA	90.0	10	A Jess, Lincoln HS, Tallahassee, FL
95.0	10	P Lazarowitz, J P Taravella HS, Coral Springs, FL	90.0	10	T Smith, Carlton J Kell HS, Marietta, GA
95.0	7	M Peters, Kwajalein J/S HS, APO AP			

REGION 4

Sc	Gr	Name, School, City, State	Sc	Gr	Name, School, City, State
99.5	10	L Duan, Upper Arlington HS, Upper Arlington, OH	97.0	9	Z Goldman, Sycamore HS, Cincinnati, OH
99.5	10	Y Koo, Western Reserve Acad, Hudson, OH	97.0	10	Y Gu, Troy HS, Troy, MI
99.5	9	J Krishnan, ICAE, Troy, MI	97.0	9	D Li, Troy HS, Troy, MI
99.5	9	B Litowitz, Western Reserve Acad, Hudson, OH	97.0	9	K Lin, Sycamore HS, Cincinnati, OH
99.5	10	W Wei, Maumee HS, Maumee, OH	96.0	10	M Hetrick, Western Reserve Acad, Hudson, OH
98.5	10	D Bazzi, Dearborn Ctr. — Math, Sci, Tech, Dearborn Hts, MI	96.0	7	Mohanram, ICAE, Troy, MI
98.5	6	N Fireman, ICAE, Troy, MI	96.0	10	C Sargent, Ctr. Grove HS, Greenwood, IN
98.5	10	J Myrvold, Hamilton Southeastern HS, Fishers, IN	96.0	8	A Sathi, ICAE, Troy, MI
98.5	10	R Nelis, West Ottawa HS, Holland, MI	96.0	9	A Shaik, ICAE, Troy, MI
98.5	8	S Subramanian, ICAE, Troy, MI	96.0	10	K Sigg, Maumee HS, Maumee, OH
98.5	10	A Tomko, Maumee HS, Maumee, OH	96.0	10	J Ward, Ctr. Grove HS, Greenwood, IN
98.0	10	M Shah, Stoney Creek HS, Rochester Hills, MI	95.0	10	Y Deng, Troy HS, Troy, MI
98.0	9	S Wald, Okemos HS, Okemos, MI	95.0	9	J Mathews, Hamilton Southeastern HS, Fishers, IN

Student Merit Roll AMC 12B (U. S. and Canada), Continued

95.0	10	J Myers, Hamilton Southeastern HS, Fishers, IN	92.0	10	M Berger, Western Reserve Acad, Hudson, OH
95.0	10	L Runion, Hamilton Southeastern HS, Fishers, IN	91.5	9	J Harpe R, Hamilton Southeastern HS, Fishers, IN
95.0	10	K Spectorsky, Laurel Sch, Shaker Hts, OH	91.5	10	S Howard, Maumee HS, Maumee, OH
95.0	9	H Yoon, Western Reserve Acad, Hudson, OH	91.5	9	C Mcswigge N, Cincinnati Ctry DS, Cincinnati, OH
94.5	10	J Kim, Western Reserve Acad, Hudson, OH	91.5	9	J Patel, Hamilton Southeastern HS, Fishers, IN
94.0	10	H Rasmussen, Laurel Sch, Shaker Hts, OH	91.0	9	P Gangopadhyay, ICAE, Troy, MI
94.0	10	C Simonds, Dearborn Ctr. — Math, Sci, Tech, Dearborn Hts, MI	91.0	9	D Li, Carmel HS, Carmel, IN
93.5	10	A Clair, Shaker Hts HS, Shaker Hts, OH	90.5	10	R Hughes, Hamilton Southeastern HS, Fishers, IN
93.5	10	D Li, Troy HS, Troy, MI	90.0	10	J Banister, Hamilton Southeastern HS, Fishers, IN
93.5	10	S Wang, Troy HS, Troy, MI	90.0	9	W Cho, Western Reserve Acad, Hudson, OH
93.5	9	H Yang, Carmel HS, Carmel, IN	90.0	10	P Kollipara, Western Reserve Acad, Hudson, OH
93.0	10	B Mikula, West Ottawa HS, Holland, MI	90.0	10	A Kshani, Shaker Hts HS, Shaker Hts, OH
92.5	10	R Cummins, Sycamore HS, Cincinnati, OH	90.0	10	R Longman, Hamilton Southeastern HS, Fishers, IN
92.5	8	S Subramanian, ICAE, Troy, MI	90.0	10	R Morgan, Hamilton Southeastern HS, Fishers, IN
92.5	10	M Tanis, West Ottawa HS, Holland, MI	90.0	9	K Rinne, Hamilton Southeastern HS, Fishers, IN
92.5	9	S Wolf, Hamilton Southeastern HS, Fishers, IN			

REGION 5

Sc	Gr	Name, School, City, State	Sc	Gr	Name, School, City, State
99.5	10	S Govindarajan, Little Rock Cnt'l HS, Little Rock, AR	95.0	10	R Kazi, Little Rock Cnt'l HS, Little Rock, AR
99.5	9	M Grantham, Lincoln East HS, Lincoln, NE	95.0	10	J Peckover, Winona SHS, Winona, MN
99.5	10	J Jelkin, Kearney HS, Kearney, NE	95.0	8	K Sims, Cedar Falls HS, Cedar Falls, IA
99.5	10	J Konikoff, St Louis Park HS, St Louis Park, MN	95.0	10	Z Von Tersch, Cedar Falls HS, Cedar Falls, IA
99.5	9	M Powell, Ashland-Greenwood HS, Ashland, NE	94.5	10	A Kratoska, Totino-Grace HS, Fridley, MN
98.5	10	M Aruna Manoharan, Washburn Rural HS, Topeka, KS	94.5	9	D Moore, The Marshall Sch, Duluth, MN
98.5	8	J Hao, Lincoln East HS, Lincoln, NE	94.0	10	S Case, Camanche HS, Camanche, IA
98.5	10	J Lamb, Washburn Rural HS, Topeka, KS	94.0	10	J Cooper, Little Rock Cnt'l HS, Little Rock, AR
98.5	9	B Mei, Little Rock Cnt'l HS, Little Rock, AR	94.0	9	R Wenig, Chilton HS, Chilton, WI
98.5	9	T Mooring, Lincoln Southeast HS, Lincoln, NE	93.5	10	M Lee, Beulah HS, Beulah, ND
98.5	10	A Troiano, Nicolet HS, Glendale, WI	93.5	10	M Maurer, Blake Sch-Northrup, Minneapolis, MN
98.5	9	A Zhang, Eden Prairie SHS, Eden Prairie, MN	93.5	10	B Rose, Cedar Falls HS, Cedar Falls, IA
98.0	9	X He, Wayzata HS, Plymouth, MN	93.5	9	T West, Mahtomedi SHS, Mahtomedi, MN
97.5	10	J Alm, Mandan HS, Mandan, ND	93.5	10	J Willbanks, Little Rock Cnt'l HS, Little Rock, AR
97.5	10	M Mette, Burnsville HS, Burnsville, MN	92.5	10	A Debo, Burnsville HS, Burnsville, MN
97.0	9	C Guo, West SHS, Iowa City, IA	92.5	10	C Fox, Appleton West HS, Appleton, WI
97.0	10	J Meier Pererson, Nicolet HS, Glendale, WI	92.5	10	M Gutierrez, Little Rock Cnt'l HS, Little Rock, AR
97.0	10	M Olthoff, Unity Chr. HS, Orange City, IA	92.5	10	M Kao, Nicolet HS, Glendale, WI
97.0	10	A Passan, Burnsville HS, Burnsville, MN	92.5	10	B Pasche, Winona SHS, Winona, MN
97.0	10	E Rach, Chilton HS, Chilton, WI	92.5	10	J Wagn R, Minnetonka Sr, Minnetonka, MN
97.0	8	K Redfern, Cedar Falls HS, Cedar Falls, IA	91.5	10	S Hendrickson, Langdon HS, Langdon, ND
97.0	10	J Victor, Nicolet HS, Glendale, WI	91.5	10	P Hermiston, North Scott SHS, Eldridge, IA
96.0	10	E Baierl, Mahtomedi SHS, Mahtomedi, MN	91.5	9	S Longner, North Scott SHS, Eldridge, IA
96.0	10	S Berry, Little Rock Cnt'l HS, Little Rock, AR	91.5	9	A Lopez, Claremore HS, Claremore, OK
96.0	10	R Leingang, Mandan HS, Mandan, ND	91.5	10	P Moch, Mandan HS, Mandan, ND
96.0	9	P Lundgren, The Marshall Sch, Duluth, MN	91.5	9	L Shandera, Ashland-Greenwood HS, Ashland, NE
96.0	9	C Oprescu, Little Rock Cnt'l HS, Little Rock, AR	91.5	10	B Simmer, Mahtomedi SHS, Mahtomedi, MN
96.0	8	T Ryckman, Appleton West HS, Appleton, WI	91.0	9	E Timian, Langdon HS, Langdon, ND
95.0	10	S Bhandari, Wayzata HS, Plymouth, MN	90.5	10	D Holt, Mahtomedi SHS, Mahtomedi, MN
95.0	10	M Cossack, Totino-Grace HS, Fridley, MN	90.0	10	Z Liu, Little Rock Cnt'l HS, Little Rock, AR
95.0	10	A Gerde, Beulah HS, Beulah, ND			

REGION 6

Sc	Gr	Name, School, City, State	Sc	Gr	Name, School, City, State
99.5	9	J Flintermann, New Trier Twp HS, Winnetka, IL	94.0	9	K Clements, Glasgow R-Ii HS, Glasgow, MO
99.5	10	B Moy, Aurora West HS, Aurora, IL	93.5	10	C Jameson, New Trier Twp HS, Winnetka, IL
98.5	10	G Beri, Hinsdale South HS, Darien, IL	93.5	10	K Minogue, Trinity HS, Louisville, KY
98.5	10	C Duckwall, Daviess County HS, Owensboro, KY	93.5	10	S Rajanahally, Hinsdale South HS, Darien, IL
98.5	10	A Kvasnicka, Hinsdale South HS, Darien, IL	92.5	10	M Egeland, Aurora West HS, Aurora, IL
96.0	10	B Roorda, Oak Ridge HS, Oak Ridge, TN	92.5	10	E Martinez, East Aurora HS, Aurora, IL
96.0	10	E Zevin, Hinsdale South HS, Darien, IL	91.5	10	J Ma, Hinsdale South HS, Darien, IL
95.5	10	J Buchheit, Northside College Prep HS, Chicago, IL	91.5	10	A Mayka, Hinsdale South HS, Darien, IL
95.0	10	I Krifman, New Trier Twp HS, Winnetka, IL	91.5	10	J Tucker, Glendale HS, Springfield, MO
95.0	10	V Shah, IL Math & Sci Acad, Aurora, IL	90.0	9	M Tigges, Aurora West HS, Aurora, IL

REGION 7

Sc	Gr	Name, School, City, State	Sc	Gr	Name, School, City, State
99.5	10	E Li, Shepton H S, Plano, TX	99.5	10	C Scroggin S, Johnson HS, Austin, TX
99.5	10	K Manthi M, Johnson HS, Austin, TX	99.5	8	J Thum, Kealing JHS, Austin, TX

Student Merit Roll AMC 12B (U. S. and Canada), Continued

99.5 9 D Wang, Jasper HS, Plano, TX
 99.0 10 S Yue, Jasper HS, Plano, TX
 98.5 9 M Craig, Austin Area HomeSchers, Austin, TX
 98.5 9 D Hansen, Austin Area HomeSchers, Austin, TX
 98.5 10 S Hoang, Johnson HS, Austin, TX
 98.5 10 J Li, Jasper HS, Plano, TX
 98.5 9 Z Robbins, Johnson HS, Austin, TX
 98.5 9 L Zhang, Clements HS, Sugar Land, TX
 98.5 10 T Zhang, Newman Smith HS, Carrollton, TX
 98.0 9 T Malone, Clements HS, Sugar Land, TX
 97.5 8 E Banner, Kealing JHS, Austin, TX
 97.0 10 R Mccomas, Sandra Day O'Connor HS, Helotes, TX
 96.0 10 J Kao, Shepton H S, Plano, TX
 96.0 10 T Liu, Jasper HS, Plano, TX
 96.0 10 S Park, Baton Rouge Mag. HS, Baton Rouge, LA
 96.0 9 N Swaney, Sandra Day O'Connor HS, Helotes, TX
 95.0 10 A Daga, Clements HS, Sugar Land, TX
 95.0 8 U Das, Kealing JHS, Austin, TX
 95.0 10 G Grubbs, Sandra Day O'Connor HS, Helotes, TX
 95.0 9 J Li N, Shepton H S, Plano, TX
 95.0 9 C Lin, Shepton H S, Plano, TX
 95.0 8 T Reed, Kealing JHS, Austin, TX

95.0 10 W Tie, Johnson HS, Austin, TX
 95.0 8 K Ting, Newman Smith HS, Carrollton, TX
 94.5 10 T Hsiung, Clements HS, Sugar Land, TX
 94.0 8 N Ghosh, Kealing JHS, Austin, TX
 94.0 10 Y Hsu, Jasper HS, Plano, TX
 93.5 9 J Fu, Jasper HS, Plano, TX
 92.5 8 H Cai, Kealing JHS, Austin, TX
 92.5 8 J Desanto, Kealing JHS, Austin, TX
 92.5 8 V Huang, Kealing JHS, Austin, TX
 92.5 7 K Jia, Kealing JHS, Austin, TX
 92.5 10 J Shih, Shepton HS, Plano, TX
 92.5 8 T Smith, Kealing JHS, Austin, TX
 92.5 9 A Yu, Johnson HS, Austin, TX
 92.0 8 D Smith, Young JHS, Arlington, TX
 91.5 10 K Bednar, Newman Smith HS, Carrollton, TX
 91.5 8 M Nguyen, Kealing JHS, Austin, TX
 91.0 9 R Foster, Johnson HS, Austin, TX
 91.0 8 A Pepperdine, Newman Smith HS, Carrollton, TX
 91.0 10 T Tennant, Austin Area HomeSchers, Austin, TX
 90.5 10 L Cummins, Kinkaid, Houston, TX
 90.0 7 M Avant, Kealing JHS, Austin, TX
 90.0 7 P Jiang, Kealing JHS, Austin, TX

REGION 8

Sc	Gr	Name, School, City, State
99.5	10	S Hannley, The Basis Sch, Tucson, AZ
99.5	10	A Hsieh, Redmond HS, Redmond, WA
99.5	10	P Klosterman, Mount Rainier HS, Des Moines, WA
99.5	9	J Larus Stone, Lakeside Sch, Seattle, WA
99.5	10	N Sanders, Roseburg HS, Roseburg, OR
99.5	10	W Scott, Lakeside Sch, Seattle, WA
99.5	10	D Scott, Montrose Acad, Moscow, ID
99.5	9	V Shi, Corona Del Sol HS, Tempe, AZ
99.5	10	J Takamura, Iolani Sch, Honolulu, HI
99.5	8	C Zheng, Challenge Sch, Denver, CO
98.5	10	C Breach, McKay HS, Salem, OR
98.5	10	C Corbett, Wilson HS, Portland, OR
98.5	9	A Cunningham, Mount Rainier HS, Des Moines, WA
98.5	10	O Daniel, Lakeside Sch, Seattle, WA
98.5	9	S Dimidik, Eldorado HS, Albuquerque, NM
98.5	10	N Dykstra, Lakeside Sch, Seattle, WA
98.5	8	D Helmick, Theo Roosevelt MS, Eugene, OR
98.5	10	A Hu, Redmond HS, Redmond, WA
98.5	10	B Mcnealy, Albuquerque Acad, Albuquerque, NM
98.5	10	E Nelson, Montrose Acad, Moscow, ID
98.5	10	D Ross, Lakeside Sch, Seattle, WA
98.5	9	L Schmidt, Lakeside Sch, Seattle, WA
98.5	7	D Wu, Challenge Sch, Denver, CO
98.5	10	R Zink, Robert McQueen HS, Reno, NV
98.0	9	L Boucheron, Eldorado HS, Albuquerque, NM
97.5	9	E Carlson, Lakeside Sch, Seattle, WA
97.0	10	I Bolliger, Lakeside Sch, Seattle, WA
97.0	10	G Song, Mount Rainier HS, Des Moines, WA
96.0	10	S Bischoff Mattso, Northland Prep Acad, Flagstaff, AZ
96.0	10	M Carmody, Eastside Cath. HS, Bellevue, WA
96.0	10	B Davis, Cnt'l HS, Grand Junction, CO
96.0	10	K Dever, Roseburg HS, Roseburg, OR
96.0	10	B Haynor, Lakeside Sch, Seattle, WA
96.0	10	G Hoffman, Lakeside Sch, Seattle, WA
96.0	10	J Hughes, Northland Prep Acad, Flagstaff, AZ
96.0	9	L Hull, Lakeside Sch, Seattle, WA
96.0	7	A Kelly, Theo Roosevelt MS, Eugene, OR
96.0	10	J Lee, Redmond HS, Redmond, WA
96.0	9	B Liem, Lakeside Sch, Seattle, WA
96.0	9	K Lund, Lakeside Sch, Seattle, WA
96.0	10	S Osman, Dobson HS, Mesa, AZ
96.0	9	K Pierce, Redmond HS, Redmond, WA

Sc	Gr	Name, School, City, State
96.0	10	K Thomas, Albuquerque Acad, Albuquerque, NM
96.0	7	S Zepelin, Challenge Sch, Denver, CO
95.0	10	M Fong, Mount Rainier HS, Des Moines, WA
95.0	10	A Fowles, Pasco HS, Pasco, WA
95.0	10	A Hardy, Lakeside Sch, Seattle, WA
95.0	10	J Jiang, Lakeside Sch, Seattle, WA
95.0	10	S Kreiger, Theophiloi Home Sch, Bellevue, WA
95.0	10	E Kremser, Roseburg HS, Roseburg, OR
95.0	10	E Mayer, Lakeside Sch, Seattle, WA
95.0	9	F Mckee, Robert McQueen HS, Reno, NV
95.0	9	N Olsen, Benson HS, Portland, OR
95.0	10	S Parker, Benson HS, Portland, OR
95.0	9	G Remington, Lakeside Sch, Seattle, WA
95.0	10	J Vanvolkinburg, Benson HS, Portland, OR
95.0	10	J Wilkerson, Benson HS, Portland, OR
95.0	10	S Williams, Lakeside Sch, Seattle, WA
94.5	9	O Kaufman, Eastside Cath. HS, Bellevue, WA
94.5	10	A Waters, Wilson HS, Portland, OR
94.0	8	S Natale, Challenge Sch, Denver, CO
93.5	10	D Blackwell, Dobson HS, Mesa, AZ
93.5	10	R Cunningham, Mount Rainier HS, Des Moines, WA
93.5	10	J Lyle, Pasco HS, Pasco, WA
93.5	10	A Muhovich, Cnt'l HS, Grand Junction, CO
93.5	10	G Simpson, Dobson HS, Mesa, AZ
93.5	10	R Witte, Albuquerque Acad, Albuquerque, NM
92.5	9	J Chen, Niwor HS, Niwor, CO
92.5	8	K Cwynar, Challenge Sch, Denver, CO
92.5	10	D Demaris, Benson HS, Portland, OR
92.5	10	D Hall, Pasco HS, Pasco, WA
92.5	10	P Soderquist, Mountain View HS, Bend, OR
92.5	7	P Trepp, Theo Roosevelt MS, Eugene, OR
92.5	7	C Wang, Theo Roosevelt MS, Eugene, OR
92.5	9	C Yu, Pasco HS, Pasco, WA
91.5	8	Z Bush, The Waterford Sch, Sandy, UT
91.5	9	T Clark, Pasco HS, Pasco, WA
91.5	10	B Darwin, Mountain View HS, Bend, OR
91.5	9	L Feld, Lakeside Sch, Seattle, WA
91.5	10	M Harden, Northland Prep Acad, Flagstaff, AZ
91.5	9	I Hujuel, Lakeside Sch, Seattle, WA
91.5	10	A Mcelroy, Tacoma Baptist Schs, Tacoma, WA
91.5	7	K Mordan, Challenge Sch, Denver, CO
91.0	10	A Ande Rson, Wilson HS, Portland, OR

Student Merit Roll AMC 12B (U. S. and Canada), Continued

91.0 9 A King, Pasco HS, Pasco, WA
 91.0 10 M Manyak, Redmond HS, Redmond, WA
 91.0 10 J Thongkham, Dobson HS, Mesa, AZ
 91.0 10 J Yu, Redmond HS, Redmond, WA
 90.5 10 P Austin, Lakeside Sch, Seattle, WA
 90.5 10 C Cheng, Benson HS, Portland, OR
 90.5 10 A Le, Albuquerque Acad, Albuquerque, NM
 90.5 9 L Nguyen, Benson HS, Portland, OR

90.0 10 E Anderson, Lakeside Sch, Seattle, WA
 90.0 10 G Crynes, Lakeside Sch, Seattle, WA
 90.0 10 A Grigg, Highland SHS, Pocatello, ID
 90.0 9 K Iyengar, Lakeside Sch, Seattle, WA
 90.0 10 J Lee, Newport HS, Bellevue, WA
 90.0 10 D Mandushev, Northland Prep Acad, Flagstaff, AZ
 90.0 10 L Thomas, Lakeside Sch, Seattle, WA
 90.0 10 M Wang, Pullman HS, Pullman, WA

REGION 9

Sc	Gr	Name, School, City, State
99.5	10	D Banys, Marin Acad, San Rafael, CA
99.5	10	J Deitch, Beverly Hills HS, Beverly Hills, CA
99.5	10	S Huang, San Marino HS, San Marino, CA
99.5	9	A Issayev, Hillsdale HS, San Mateo, CA
99.5	10	M Ju, Monta Vista HS, Cupertino, CA
99.5	10	S Lempert, Head-Royce Sch, Oakland, CA
99.5	10	J Macduffie, Francis W Parker Sch, San Diego, CA
99.5	10	J Ng, San Marino HS, San Marino, CA
99.5	10	Y Ryzanova, Monta Vista HS, Cupertino, CA
99.5	10	J Schow, Marin Acad, San Rafael, CA
99.5	9	A Stanley, Piedmont HS, Piedmont, CA
99.5	10	S Yu, North Hollywood HS, North Hollywood, CA
98.5	10	S Fang, The Harker Sch, San Jose, CA
98.5	10	A Kolachalam, Viewpoint Sch, Calabasas, CA
98.5	10	R Lerner, Viewpoint Sch, Calabasas, CA
98.5	10	D Parker, Piedmont HS, Piedmont, CA
98.5	10	C Quah, Monta Vista HS, Cupertino, CA
98.5	9	A Rivera, Cerritos HS, Cerritos, CA
98.5	10	R Wall, Benicia HS, Benicia, CA
98.5	10	J Wei, Cerritos HS, Cerritos, CA
98.0	10	R Li, The Harker Sch, San Jose, CA
97.5	9	K Beroukhim, Beverly Hills HS, Beverly Hills, CA
97.5	10	R Nguyen, Menlo Sch, Atherton, CA
97.5	10	J Winer, Beverly Hills HS, Beverly Hills, CA
97.0	9	D Chang, Monta Vista HS, Cupertino, CA
97.0	9	C Chuang, Monta Vista HS, Cupertino, CA
97.0	9	J Lin, James Logan HS, Union City, CA
97.0	10	M Siboni, Convent of The Sacred Heart HS, San Francisco, CA
97.0	9	D Su, Menlo Sch, Atherton, CA
97.0	9	J Tsai, Hillsdale HS, San Mateo, CA
97.0	9	A Wagner, Clovis West HS, Fresno, CA
96.0	10	T Alexander, Menlo Sch, Atherton, CA
96.0	9	P Arque, Monta Vista HS, Cupertino, CA
96.0	10	H Bajwa, The Harker Sch, San Jose, CA
96.0	9	B Campbell, Palm Desert HS, Palm Desert, CA
96.0	10	W Chen, Claremont HS, Claremont, CA
96.0	10	S Eldred, Palm Desert HS, Palm Desert, CA
96.0	10	A Kim, Beverly Hills HS, Beverly Hills, CA
96.0	9	R Lai, Monta Vista HS, Cupertino, CA
96.0	10	L Marque, Hillsdale HS, San Mateo, CA
96.0	10	A Ngu, EPGY-Stanford Univ., Stanford, CA
96.0	9	S Scheidt, Marin Acad, San Rafael, CA
96.0	10	A Walden, Aptos HS, Aptos, CA
96.0	10	X Wang, The Harker Sch, San Jose, CA
96.0	10	D Wu, Cerritos HS, Cerritos, CA
95.5	10	L Bartov, Beverly Hills HS, Beverly Hills, CA
95.0	10	S Behniwal, Clovis West HS, Fresno, CA
95.0	9	S Cantor, San Diego SHS, San Diego, CA

Sc	Gr	Name, School, City, State
95.0	10	S Flynn, La Jolla HS, La Jolla, CA
95.0	10	A Hsieh, Lynbrook HS, San Jose, CA
95.0	10	V Huang, Monta Vista HS, Cupertino, CA
95.0	10	C Jue, Clovis East HS, Clovis, CA
95.0	10	S Kim, North Hollywood HS, North Hollywood, CA
95.0	9	K Malladi, Menlo Sch, Atherton, CA
95.0	10	Z Rehm, Piedmont HS, Piedmont, CA
95.0	10	S Rokaw, North Hollywood HS, North Hollywood, CA
95.0	10	P Subramani, La Jolla HS, La Jolla, CA
95.0	9	M Wong, La Jolla HS, La Jolla, CA
94.5	10	A Day, Monta Vista HS, Cupertino, CA
94.5	10	T Ingram, Rio Am. HS, Sacramento, CA
94.5	10	A Lee, John F Kennedy HS, Sacramento, CA
94.5	8	V Sheu, Redwood MS, Saratoga, CA
94.5	10	R Sundar, Monta Vista HS, Cupertino, CA
94.0	9	S Park, Monta Vista HS, Cupertino, CA
94.0	10	H Seifert, Beverly Hills HS, Beverly Hills, CA
93.5	10	J Chan, Monta Vista HS, Cupertino, CA
93.5	10	M Choksi, Marin Acad, San Rafael, CA
93.5	10	C Karlsson, Marin Acad, San Rafael, CA
93.5	10	D Lee, Monta Vista HS, Cupertino, CA
93.5	10	S Wang, San Marino HS, San Marino, CA
93.5	10	G Williams, Redondo HS, Redondo Beach, CA
92.5	10	J Da Vis, The Harker Sch, San Jose, CA
92.5	10	R Davis, Cerritos HS, Cerritos, CA
92.5	9	T Kim, Claremont HS, Claremont, CA
92.5	10	M Service, Benicia HS, Benicia, CA
92.5	10	A Wu, Claremont HS, Claremont, CA
91.0	10	A Bolotov, Monta Vista HS, Cupertino, CA
91.0	8	C Costley, Cerritos HS, Cerritos, CA
91.0	10	P Fiechtner, Francis W Parker Sch, San Diego, CA
91.0	10	P Kula, Monta Vista HS, Cupertino, CA
91.0	10	O Sangameswara, Monta Vista HS, Cupertino, CA
91.0	9	M Thornton, Clovis West HS, Fresno, CA
90.5	10	A Lee, Beverly Hills HS, Beverly Hills, CA
90.5	10	V Wood, EPGY-Stanford Univ., Stanford, CA
90.0	10	W Chan, Mills HS, Millbrae, CA
90.0	10	L Chin, Francis W Parker Sch, San Diego, CA
90.0	10	A Fung, Cerritos HS, Cerritos, CA
90.0	10	A Hwang, The Webb Schs, Claremont, CA
90.0	10	S Jung, Chatsworth Senior High, Chatsworth, CA
90.0	9	S Lau, Monta Vista HS, Cupertino, CA
90.0	10	J Liew, La Jolla HS, La Jolla, CA
90.0	10	N Menon, Martin Luther King HS, Riverside, CA
90.0	9	K Nguyen, Sacred Heart Prep Sch, Atherton, CA
90.0	8	E Ye, Redwood MS, Saratoga, CA
90.0	7	J Ye, Redwood MS, Saratoga, CA

REGION 10

Sc	Gr	Name, School, City, State
98.5	9	R Wang, Stephen Leacock CI, Agincourt, ON
97.0	10	H Choi, Sir Winston Churchill SS, Vancouver, BC
97.0	10	C Ho, Upper Canada College, Toronto, ON
97.0	10	K Tseng, Markham Dist HS, Markham, ON

Sc	Gr	Name, School, City, State
97.0	9	W Yang, Stephen Leacock CI, Agincourt, ON
96.0	10	K Wong, Upper Canada College, Toronto, ON
91.5	9	S Liu, David Thompson SS, Vancouver, BC
91.0	10	J Paik, Sir Winston Churchill SS, Vancouver, BC

STUDENT MERIT ROLL

AMC 10A (UNITED STATES & CANADA)

The Student Merit Roll includes AMC 10A and AMC 10B participants in grades 8 and below from the United States and Canada who score 90 through 99.5. A certificate is awarded to these contestants. The listing is by individual score in each region.

REGION 0

Sc	Gr	Name, School, City, State	Sc	Gr	Name, School, City, State
99.5	8	A Medvedev, Russian Sch of Math, Newton, MA	92.5	8	C Childs, Rhode Isl. Guild-Home Teachers, Ashaway, RI
99.5	8	E Zajdel, Pittsburg E Suburban HomeS Assn, Monroeville, PA	92.5	8	J Pollack, Boston Univ. Acad, Boston, MA
98.0	8	R Park, Groton Sch, Groton, MA	92.0	8	R Belanger, Hudson HS, Hudson, MA
97.5	7	B Whitney, Hingham HS, Hingham, MA	91.0	8	A Arthurs, Hopkins Sch, New Haven, CT
97.0	8	K Baruzzi, Hamden Hall Ctry DS, Hamden, CT	91.0	8	C Hebert, Glastonbury HS, Glastonbury, CT
96.5	8	V Cheng, Danbury Math Acad, WCSU, Danbury, CT	91.0	8	T Hirokawa, Convent of Sacred Heart Sch, Greenwich, CT
96.0	8	J Lovel, Glastonbury HS, Glastonbury, CT	91.0	8	A Mahalingam Dhin, Roxbury Latin Sch, West Roxbury, MA
95.0	7	O Grubert, Convent of Sacred Heart Sch, Greenwich, CT	91.0	8	M Wu, Radnor HS, Radnor, PA
93.5	7	A Tang, Belmont HS, Belmont, MA	90.0	8	S Aleksandr, Russian Sch of Math, Newton, MA
93.5	8	A Wallace, Hall HS, West Hartford, CT	90.0	6	K Borison, State College Area HS, State College, PA
93.5	8	W Weiss, Weston HS, Weston, CT	90.0	8	S Kosaraju, Radnor HS, Radnor, PA
93.0	8	A Steinfeld, Hall HS, West Hartford, CT	90.0	8	C Zwanziger, Noble & Greenough Sch, Dedham, MA

REGION 1

Sc	Gr	Name, School, City, State	Sc	Gr	Name, School, City, State
99.5	8	X Ma, Acad Adv. Sci & Tech, Hackensack, NJ	93.5	8	F Zhao, Geneva HS, Geneva, NY
99.0	8	C Grafmuller, Commack HS, Commack, NY	93.0	8	A Yang, Minerva Deland Sch, Fairport, NY
98.5	8	J Perrella, Niskayuna HS, Schenectady, NY	92.5	8	S Karinja, West Orange HS, West Orange, NJ
98.5	8	F Sauer, Manalapan-Englishtown MS, Englishtown, NJ	92.5	8	A Morrison, Oratory Prep Sch, Summit, NJ
98.0	8	D Bradley, Dwight-Englewood Sch, Englewood, NJ	91.5	8	A Yonge, Ithaca HS, Ithaca, NY
98.0	8	D Chan, Hunter College HS, New York, NY	91.0	8	M Boyd, Hackley Sch, Tarrytown, NY
98.0	8	P Leung, Manalapan-Englishtown MS, Englishtown, NJ	91.0	8	O Coyle, Allendale Columbia Sch, Rochester, NY
97.5	8	E Kolesnick, NYC Lab HS Collab Std, New York, NY	91.0	8	B Dynkin, John Miller Great Neck N HS, Great Neck, NY
97.0	8	S Chen, Hunter College HS, New York, NY	91.0	8	S Grondahl, Niskayuna HS, Schenectady, NY
97.0	8	S Wu, Hunter College HS, New York, NY	90.5	8	S Dai, John Miller Great Neck N HS, Great Neck, NY
95.5	7	K Kwok, Hunter College HS, New York, NY	90.5	6	B Doan, Brighton HS, Rochester, NY
95.0	8	M Lin, Hunter College HS, New York, NY	90.5	8	A Tait, Allendale Columbia Sch, Rochester, NY
95.0	8	C Shih, Great Neck South HS, Great Neck, NY	90.0	8	N Elmachoub, Manalapan-Englishtown MS, Englishtown, NJ
94.5	8	S Beganskas, East Meadow HS, East Meadow, NY	90.0	7	J Givant, Acad Adv. Sci & Tech, Hackensack, NJ
94.5	8	A Buyalskaya, NYC Lab HS Collab Std, New York, NY	90.0	8	J Halpert, Ithaca HS, Ithaca, NY
93.5	8	M Konigsberg, NYC Lab HS Collab Std, New York, NY	90.0	8	S Song, Geneva HS, Geneva, NY
93.5	8	A Kwan, Summit HS, Summit, NJ	90.0	7	R Stolze Nerg, Half Hollow Hills HS East, Dix Hills, NY
93.5	8	Z Zhang, Stuyvesant HS, New York, NY			

REGION 2

Sc	Gr	Name, School, City, State	Sc	Gr	Name, School, City, State
99.5	7	C Hwang, James Monroe HS, Fredericksburg, VA	93.0	8	M Loffert, H O M E, Fayetteville, NC
99.5	8	A Seam, Longfellow MS, Falls Church, VA	93.0	8	L Wu, Longfellow MS, Falls Church, VA
99.0	8	B Nathan, Longfellow MS, Falls Church, VA	93.0	8	N Yang, Aycok MS, Greensboro, NC
98.5	8	B Altheimer, Greensboro DS, Greensboro, NC	92.5	8	D Bintrim, Harrisonburg HS, Harrisonburg, VA
98.0	8	C Ha, Longfellow MS, Falls Church, VA	92.5	7	E Keim, Longfellow MS, Falls Church, VA
97.5	8	A Miller, Aycok MS, Greensboro, NC	92.5	8	T Reese, North Buncombe MS, Weaverville, NC
97.5	8	L Willis, Martin MS, Raleigh, NC	92.5	7	J Stedman, Charlotte Latin Sch, Charlotte, NC
97.0	7	M Howard, Longfellow MS, Falls Church, VA	92.5	7	I Surra, Martin MS, Raleigh, NC
96.5	8	R Wang, E B Aycok MS, Greenville, NC	92.0	8	B Jones, Guy Phillips MS, Chapel Hill, NC
96.0	7	I Blue, Guy Phillips MS, Chapel Hill, NC	92.0	8	Z Merritt, Valley Springs MS, Arden, NC
96.0	8	S Houck, Longfellow MS, Falls Church, VA	92.0	7	W Minshew, Longfellow MS, Falls Church, VA
95.5	8	L Chris, E B Aycok MS, Greenville, NC	91.5	8	A Lapon, Longfellow MS, Falls Church, VA
95.5	7	W Pitler, Longfellow MS, Falls Church, VA	91.0	8	G Epreman, Longfellow MS, Falls Church, VA
95.0	8	S Shannin, Greensboro DS, Greensboro, NC	91.0	8	A Mcgu Igan, Longfellow MS, Falls Church, VA
95.0	8	A Southard, North Buncombe MS, Weaverville, NC	91.0	8	K Shigaeva, Longfellow MS, Falls Church, VA
95.0	8	K Watterworth, Providence DS, Charlotte, NC	91.0	8	S Taormina, Cane Creek MS, Fletcher, NC
94.5	8	L Aoki, Longfellow MS, Falls Church, VA	90.5	8	D Condello, Longfellow MS, Falls Church, VA
94.0	8	J Hand, E B Aycok MS, Greenville, NC	90.0	7	J Aluri, Face HomeSch Support Group, Columbia, SC
94.0	8	S Taub, Providence DS, Charlotte, NC	90.0	7	J Ballesteros, Aycok MS, Greensboro, NC
93.5	6	J Chen, E B Aycok MS, Greenville, NC	90.0	7	R Barker, Enka MS, Candler, NC
93.5	8	R Crane, Charlotte Latin Sch, Charlotte, NC	90.0	8	N Raparla, Longfellow MS, Falls Church, VA
93.5	8	C Jones, E B Aycok MS, Greenville, NC	90.0	8	A Rohm, Martin MS, Raleigh, NC
93.5	8	A Lee, Longfellow MS, Falls Church, VA	90.0	7	K Sund, H O M E, Fayetteville, NC

Student Merit Roll AMC 10A (U. S. and Canada), Continued

REGION 3

Sc	Gr	Name, School, City, State
98.0	8	K Von Laven, Randolph Sch, Huntsville, AL
97.0	8	P Cheng, Virgil Grissom HS, Huntsville, AL
97.0	8	J Colby, Plant SHS, Tampa, FL
97.0	8	L Conroy, Trinity Prep Sch of FL, Winter Park, FL
96.0	8	C Schloss, The Montgomey Acad, Montgomery, AL
95.5	8	T Leon, Pope HS, Marietta, GA

Sc	Gr	Name, School, City, State
94.5	8	C Romanczuk, Randolph Sch, Huntsville, AL
93.5	8	A Van Wert, Trinity Prep Sch of FL, Winter Park, FL
93.0	7	S Shah, Randolph Sch, Huntsville, AL
91.0	8	R Serrano, Hoover HS, Hoover, AL
90.0	8	M Xie, Parkview HS, Lilburn, GA

REGION 4

Sc	Gr	Name, School, City, State
99.5	8	J Elmore, Honey Creek MS, Terre Haute, IN
99.5	8	P Ko, W Lafayette JHS, West Lafayette, IN
99.0	8	R Zhang, Pioneer HS, Ann Arbor, MI
98.5	8	K Groth, Honey Creek MS, Terre Haute, IN
98.5	7	D Tang, Sycamore JHS, Cincinnati, OH
98.0	6	R Bhaskar, ICAE, Troy, MI
98.0	8	C Chen, ICAE, Troy, MI
97.0	6	A Jensen, Sycamore JHS, Cincinnati, OH
97.0	8	J Liu, Huron HS, Ann Arbor, MI
96.5	8	J Kao, Sycamore JHS, Cincinnati, OH
96.0	8	Z Williams, Honey Creek MS, Terre Haute, IN
95.5	8	S Goan, ICAE, Troy, MI
95.5	7	S Kajeepeta, ICAE, Troy, MI
95.0	8	A Holle, Homestead SHS, Fort Wayne, IN
94.5	8	E Dymerski, Village Acad, Powell, OH

Sc	Gr	Name, School, City, State
93.5	7	G Nagendra, Sycamore JHS, Cincinnati, OH
93.0	7	M Nasser, Honey Creek MS, Terre Haute, IN
92.5	8	J King, Orange HS, Pepper Pike, OH
92.5	8	E Williams, Saginaw Arts/Sci Acad, Saginaw, MI
92.0	8	C Ewan, Honey Creek MS, Terre Haute, IN
92.0	7	N Fallahi, Sycamore JHS, Cincinnati, OH
91.5	8	C Zhang, Honey Creek MS, Terre Haute, IN
90.5	8	B Harvey, Honey Creek MS, Terre Haute, IN
90.5	7	J Hussey, Goshen HS, Goshen, IN
90.0	7	A Fazekas, Honey Creek MS, Terre Haute, IN
90.0	6	A Huh, Honey Creek MS, Terre Haute, IN
90.0	6	R Li, ICAE, Troy, MI
90.0	7	J Nakajima, W Lafayette JHS, West Lafayette, IN
90.0	6	J Ryan, Honey Creek MS, Terre Haute, IN

REGION 5

Sc	Gr	Name, School, City, State
99.5	8	D Peters, Columbus HS, Waterloo, IA
99.0	8	K Wallinger, Ashwaubenon HS, Green Bay, WI
98.0	8	S Kim, Washburn Rural HS, Topeka, KS
98.0	8	J Miao, Cnt'l Acad, Des Moines, IA
98.0	8	M Zhang, West HS, Madison, WI
96.0	7	A Houston, St Margaret Mary Sch, Omaha, NE
96.0	8	T Johnson, Veritas Acad, Green Bay, WI
95.0	7	S Mitchell, Salina HS Cnt'l, Salina, KS
95.0	8	M Westberg, Cnt'l Acad, Des Moines, IA

Sc	Gr	Name, School, City, State
94.5	7	A Datta, Southwest JHS, Lawrence, KS
94.5	8	J Rand, Norman HS North, Norman, OK
94.5	8	D Zhang, Cnt'l Acad, Des Moines, IA
92.5	8	J Hayes, Cnt'l Acad, Des Moines, IA
92.5	8	P Parmar, Jenks Freshman Acad, Jenks, OK
92.0	8	K Christensen, Lincoln East HS, Lincoln, NE
92.0	8	K Slinger, Cnt'l Acad, Des Moines, IA
91.0	8	D Dellinger, Blue Valley North HS, Overland Park, KS
90.0	8	P Morlan, Shawnee Mission North High, Shawnee Mission, KS

REGION 6

Sc	Gr	Name, School, City, State
99.5	8	M Ellis, Avery Coonley Sch, Downers Grove, IL
98.0	8	G Haines, The Latin Sch of Chicago, Chicago, IL
98.0	8	J Heroy, The Latin Sch of Chicago, Chicago, IL
97.0	7	A Mack Crane, Avery Coonley Sch, Downers Grove, IL
96.5	8	C Burlet, Hinsdale Cnt'l HS, Hinsdale, IL
94.0	8	G Leya, Avery Coonley Sch, Downers Grove, IL
93.5	8	A Branstetter, Montgomery Bell Acad, Nashville, TN
91.5	8	R Corey, Avery Coonley Sch, Downers Grove, IL

Sc	Gr	Name, School, City, State
91.0	8	M Renner, Univ. Laboratory HS, Urbana, IL
91.0	8	A Scheff, Evanston Twp HS, Evanston, IL
91.0	7	T Smith, Cornerstone HomeS, Math Team, St Charles, IL
90.5	7	M Jin, John Burroughs Sch, Saint Louis, MO
90.0	6	U Morone, Homewood-Flossmoor HS, Flossmoor, IL

REGION 7

Sc	Gr	Name, School, City, State
98.5	8	P Joo, Memorial HS, Houston, TX
98.0	7	W Harrel, St John's Sch, Houston, TX
98.0	8	S Marmillion, Westlake HS, Austin, TX
98.0	8	K McClymont, Flour Bluff JHS, Corpus Christi, TX
98.0	8	S Patel, Clements HS, Sugar Land, TX
97.0	8	R Proske, Flour Bluff JHS, Corpus Christi, TX
94.5	8	A Gray, Flour Bluff JHS, Corpus Christi, TX
94.0	8	J Hsieh, Greenhill Sch, Addison, TX
94.0	8	J Zhao, Clements HS, Sugar Land, TX

Sc	Gr	Name, School, City, State
93.5	8	M Goforth, Clements HS, Sugar Land, TX
91.5	8	A Ramachandran, Clements HS, Sugar Land, TX
91.5	8	D Vinh, Westlake HS, Austin, TX
90.5	8	K Clarkson, Doerre IS, Klein, TX
90.5	7	S Worlow, Doerre IS, Klein, TX
90.0	8	G Lagoudas, A & M Consol. HS, College Station, TX
90.0	8	S Schrag, Newman Smith HS, Carrollton, TX
90.0	8	K Ting, Newman Smith HS, Carrollton, TX

REGION 8

Sc	Gr	Name, School, City, State
99.5	8	T Slauson, Wasilla Middle Sch, Wasilla, AK
99.0	8	J Yan, Washington MS, Seattle, WA
98.5	8	K Cwynar, Challenge Sch, Denver, CO
98.5	8	J Jones, Butler MS, Salt Lake City, UT
98.0	8	D Posch, The Waterford Sch, Sandy, UT

Sc	Gr	Name, School, City, State
97.0	8	N Bottman, Washington MS, Seattle, WA
96.0	8	R Lindsay, Moscow JHS, Moscow, ID
95.5	8	N Moriwaki, Iolani Sch, Honolulu, HI
94.5	8	A Artmann, Green Valley HS, Henderson, NV
94.5	8	T Hussey, Bellevue Chr. Sch, Clyde Hill, WA

Student Merit Roll AMC 10A (U. S. and Canada), Continued

94.5	8	V Rajkumar, Washington MS, Seattle, WA
94.5	8	A Slagle, Green Valley HS, Henderson, NV
93.5	8	E Falsgraf, Theo Roosevelt MS, Eugene, OR
92.5	8	A Nguyen, Albuquerque Acad, Albuquerque, NM
92.5	8	D Singer, Iolani Sch, Honolulu, HI

91.5	6	T Rudeen, Theo Roosevelt MS, Eugene, OR
91.0	8	J Pettinger, Fort Collins HS, Fort Collins, CO
90.0	7	L Gao, Moscow JHS, Moscow, ID
90.0	8	R Kudo, Iolani Sch, Honolulu, HI
90.0	7	S Strobe, Romig MS, Anchorage, AK

REGION 9

Sc	Gr	Name, School, City, State
99.5	8	S Chan, Chadwick Sch, Palos Verdes Penn, CA
99.5	8	W James, Santa Barbara HS, Santa Barbara, CA
99.5	8	M Januta, Head-Royce Sch, Oakland, CA
99.5	8	M Liu, Chadwick Sch, Palos Verdes Penn, CA
98.5	8	A Choi, Miller MS, San Jose, CA
98.5	8	S Ehrlich, Walnut Creek IS, Walnut Creek, CA
98.0	8	A Kumar, Carlmont HS, Belmont, CA
97.0	8	A Miller, Chadwick Sch, Palos Verdes Penn, CA
96.0	8	C Chr., Head-Royce Sch, Oakland, CA
96.0	7	K Cobbe, HomeSch, Nevada City, CA
96.0	8	M Menard, Dorris-Eaton Sch, Walnut Creek, CA
94.5	8	A Kamdar, Chadwick Sch, Palos Verdes Penn, CA
94.5	8	J Riggs, Dos Pueblos SHS, Goleta, CA

Sc	Gr	Name, School, City, State
93.5	8	P Barrett, St Margaret's Sch, San Juan Capistrano, CA
93.5	7	J Ye, Redwood MS, Saratoga, CA
93.5	8	V Yeh, Miller MS, San Jose, CA
93.0	8	J Lin, Miller MS, San Jose, CA
92.5	8	F Cai, Charter Oak HS, Covina, CA
92.0	7	E Krasner Karpen, Palo Alto HS, Palo Alto, CA
92.0	6	J Li, St Margaret's Sch, San Juan Capistrano, CA
91.5	8	K Cheng, Dos Pueblos SHS, Goleta, CA
91.0	8	H Chen, Miller MS, San Jose, CA
91.0	8	R Tseng, Miller MS, San Jose, CA
90.5	7	D Li, Miller MS, San Jose, CA
90.5	8	Q Wan, Mission San Jose HS, Fremont, CA
90.5	8	W Zhang, Miller MS, San Jose, CA

REGION 10

Sc	Gr	Name, School, City, State
98.5	8	D Au, Frontenac SS, Kingston, ON
98.5	8	J Erlichman, Upper Canada College, Toronto, ON
98.0	8	J Hu, Transition Program, Vancouver, BC
97.0	8	A Robinson, Transition Program, Vancouver, BC

Sc	Gr	Name, School, City, State
96.0	8	E Liu, Univ. Hill SS, Vancouver, BC
94.5	8	C Wong, Univ. of Toronto Schs, Toronto, ON
94.5	8	O Zheng, Transition Program, Vancouver, BC

STUDENT MERIT ROLL

AMC 10B (UNITED STATES & CANADA)

REGION 0

Sc	Gr	Name, School, City, State
98.5	8	N Smith, Northwestern Reg. HS, Winsted, CT
95.5	7	H Hoettl, Danbury Math Acad, WCSU, Danbury, CT
95.0	8	J Yuan, Northwestern Reg. HS, Winsted, CT
93.0	8	E Chen, Conard HS, West Hartford, CT

Sc	Gr	Name, School, City, State
92.5	8	A Wong, Perkiomen Valley HS, Collegeville, PA
92.0	8	P Me Niti, Pine Point Sch, Stonington, CT

REGION 1

Sc	Gr	Name, School, City, State
99.5	7	M Ross, Long Isl. Sch for Gifted, Huntington Station, NY
99.5	8	J Sparacino, Long Isl. Sch for Gifted, Huntington Station, NY
99.0	8	Z Lustberg, Long Isl. Sch for Gifted, Huntington Station, NY
98.0	8	S Muller, Long Isl. Sch for Gifted, Huntington Station, NY
98.0	8	S Park, Northern Valley Reg. HS, Demarest, NJ
98.0	8	A Singhal, Holmdel HS, Holmdel, NJ
97.0	8	M Kothari, Scarsdale SHS, Scarsdale, NY
96.5	8	A Lee, Long Isl. Sch for Gifted, Huntington Station, NY
96.0	8	C Andriaccio, Long Isl. Sch for Gifted, Huntington Station, NY
96.0	8	C Malings, Long Isl. Sch for Gifted, Huntington Station, NY
95.0	8	D Lee, Scarsdale SHS, Scarsdale, NY

Sc	Gr	Name, School, City, State
95.0	7	N Nair, Hastings HS, Hastings-On-Hudson, NY
94.5	8	T Bowers, St Ann's Sch, Brooklyn, NY
93.5	8	E Starr, Scarsdale SHS, Scarsdale, NY
93.0	8	M Lin, Hunter College HS, New York, NY
92.5	8	C Chung, Great Neck South HS, Great Neck, NY
92.5	7	A Krasner, Sch Plus, Highland Park, NJ
91.5	7	A Hawkins, Long Isl. Sch for Gifted, Huntington Station, NY
91.0	7	A Krasner, Sch Plus, Highland Park, NJ
91.0	7	E Walker Wells, St Ann's Sch, Brooklyn, NY
90.0	8	T Neustein, Northern Valley Reg. HS, Demarest, NJ

REGION 2

Sc	Gr	Name, School, City, State
99.5	8	M Flatt, Crayton MS, Columbia, SC
99.5	8	Z Mahmood, Northeast MS, Charlotte, NC
99.5	8	K Sherman, Alice Deal JHS, Washington, DC
98.5	8	J Moore, South Charlotte MS, Charlotte, NC
98.5	8	H Vanpatten, Crayton MS, Columbia, SC
98.0	8	R Jampol, South Charlotte MS, Charlotte, NC
97.5	8	E Stein, James E Shepard MS, Durham, NC
97.0	8	T Driggs, South Charlotte MS, Charlotte, NC
97.0	7	K Sund, H O M E, Fayetteville, NC
97.0	8	M Tempchin, Alice Deal JHS, Washington, DC
97.0	8	A Tibbits, Northeast MS, Charlotte, NC
97.0	8	J Wu, Takoma Park MS, Silver Spring, MD
96.5	6	O Kiser, Early College At Guilford, Greensboro, NC

Sc	Gr	Name, School, City, State
96.0	8	C MCGovern, Alice Deal JHS, Washington, DC
95.5	7	C Dhnnis, South Charlotte MS, Charlotte, NC
95.0	8	R Coglaiti, James E Shepard MS, Durham, NC
95.0	8	K Hurst, South Charlotte MS, Charlotte, NC
94.5	7	S Hopkins, Takoma Park MS, Silver Spring, MD
94.5	8	M Love, James E Shepard MS, Durham, NC
93.5	8	N Matthews, Crayton MS, Columbia, SC
93.5	8	L Smith, Crayton MS, Columbia, SC
93.5	8	C Westbrook, South Charlotte MS, Charlotte, NC
93.0	8	J Guild, James E Shepard MS, Durham, NC
93.0	8	I Jones, South Charlotte MS, Charlotte, NC
92.5	6	J Eisenberg, John T Baker MS, Damascus, MD
92.5	8	L Ridgeway, Crayton MS, Columbia, SC
92.5	8	M Shinn, Northeast MS, Charlotte, NC

Student Merit Roll AMC 10B (U. S. and Canada), Continued

92.5 8 J Sullivan, South Charlotte MS, Charlotte, NC	90.5 8 K Rosenberg, South Charlotte MS, Charlotte, NC
91.5 8 P Dutch, Northeast MS, Charlotte, NC	90.0 8 B Ellison, South Charlotte MS, Charlotte, NC
91.5 8 A Pathipati, South Charlotte MS, Charlotte, NC	90.0 8 W Jeter, Crayton MS, Columbia, SC
91.0 8 A Park, Alice Deal JHS, Washington, DC	90.0 8 M Koch, South Charlotte MS, Charlotte, NC
90.5 8 J Liang, Alice Deal JHS, Washington, DC	90.0 8 S Spencer, South Charlotte MS, Charlotte, NC
90.5 6 I Oxenham, Howard Co. HomeS, Columbia, MD	

REGION 3

Sc	Gr	Name, School, City, State	Sc	Gr	Name, School, City, State
99.5	7	A Dixon, Gwinnett Chr. Home Ed., Suwanee, GA	93.0	8	M Kessler, James W Johnson MS, Jacksonville, FL
99.0	8	T Leon, Pope HS, Marietta, GA	92.5	8	R Styer, Me Naples HS, FPO AE
98.0	8	A Partynski, West Shore J/S HS, Melbourne, FL	92.0	7	W Ireland, James W Johnson MS, Jacksonville, FL
98.0	8	C Vafadari, Brookstone Sch, Columbus, GA	90.0	8	A Wachs, Pope HS, Marietta, GA
97.0	8	N Figura, James W Johnson MS, Jacksonville, FL			

REGION 4

Sc	Gr	Name, School, City, State	Sc	Gr	Name, School, City, State
99.5	6	M Dimattia, Detroit C'try Day MS, Beverly Hills, MI	96.0	8	J Chao, Honey Creek MS, Terre Haute, IN
99.5	8	J Kirschner, Bexley HS, Bexley, OH	96.0	8	G Fishman, Laurel Sch, Shaker Hts, OH
99.0	7	J Ding, Grosse Pointe North HS, Grosse Pointe, MI	95.5	8	T Schroeder, Sycamore Sch, Indianapolis, IN
99.0	8	C Ewan, Honey Creek MS, Terre Haute, IN	93.5	7	D Pr I Ce, The Orchard Sch, Indianapolis, IN
98.5	7	R Arghal, ICAE, Troy, MI	92.5	8	J Haas, Sycamore Sch, Indianapolis, IN
98.5	8	C Saylor, Berea HS, Berea, OH	92.5	8	A Sala, Troy HS, Troy, MI
98.5	8	K Whitlow, Laurel Sch, Shaker Hts, OH	91.0	8	M Remenar, Grosse Pointe North HS, Grosse Pointe, MI
98.0	8	L Huang, Penn HS, Mishawaka, IN	90.5	7	A Cousins, Sycamore Sch, Indianapolis, IN
98.0	6	L Stephens, Sycamore Sch, Indianapolis, IN	90.0	8	I Huang, Lee Burneson MS, Westlake, OH
96.5	8	C Benvenga, Sycamore Sch, Indianapolis, IN			

REGION 5

Sc	Gr	Name, School, City, State	Sc	Gr	Name, School, City, State
99.5	8	E Atwood, Topeka Collegiate, Topeka, KS	90.5	8	N Rogers, Grandview Park Baptist Sch, Des Moines, IA
99.0	7	S Huang, Ames HS, Ames, IA	90.0	8	E Ko Rus, Arlington HS, Arlington, NE
98.5	8	J Long, Madison HS, Madison, NE	90.0	8	E Oshea, Topeka Collegiate, Topeka, KS
95.5	8	R Yarusso, Hill-Murray Sch, Maplewood, MN			
93.0	8	M Wage, Appleton East HS, Appleton, WI			

REGION 6

Sc	Gr	Name, School, City, State	Sc	Gr	Name, School, City, State
99.5	7	Y Yang, Farragut HS, Knoxville, TN	96.5	8	S Tyner, Jewel MS, North Aurora, IL
99.0	8	B Steinhorn, New Trier Twp HS, Winnetka, IL	95.5	8	A Culver, New Trier Twp HS, Winnetka, IL
98.0	7	L Blinks, Jewel MS, North Aurora, IL	93.0	8	Y Aoki, Univ. Sch Nashville, Nashville, TN
97.0	8	L Stacey, St Charles North HS, Saint Charles, IL	91.0	7	A Wetherholt, Jewel MS, North Aurora, IL
96.5	8	E Peterson, Jewel MS, North Aurora, IL			

REGION 7

Sc	Gr	Name, School, City, State	Sc	Gr	Name, School, City, State
99.5	8	B Delacruz, Douglas Benold MS, Georgetown, TX	91.0	8	D Bell, James Tippit MS, Georgetown, TX
99.5	8	J Penney, Douglas Benold MS, Georgetown, TX	91.0	8	D Bruce, Douglas Benold MS, Georgetown, TX
96.0	7	C Slocum, Douglas Benold MS, Georgetown, TX	91.0	8	S Eggleston, Oakridge Sch, Arlington, TX
91.5	8	B Gallant, Hillcrest HS, Dallas, TX			

REGION 8

Sc	Gr	Name, School, City, State	Sc	Gr	Name, School, City, State
99.5	8	B Kim, The Meadows Sch, Las Vegas, NV	94.0	7	R Warrior, Valley Cath. Sch, Beaverton, OR
99.5	8	B Shick, Beaverton Sch Dist, Beaverton, OR	94.0	8	P Wu, Northwest Chinese Sch, Bellevue, WA
99.0	8	J Chino, The Meadows Sch, Las Vegas, NV	93.5	8	N Monje, Beaverton Sch Dist, Beaverton, OR
98.5	8	C Chen, Beaverton Sch Dist, Beaverton, OR	93.0	8	D Abrams, Lakeside Sch, Seattle, WA
98.5	8	J Chew, Beaverton Sch Dist, Beaverton, OR	93.0	7	T Le, Beaverton Sch Dist, Beaverton, OR
98.5	8	J Nelson, Wasatch JHS, Salt Lake City, UT	92.5	8	K Gumpfer, Wasatch JHS, Salt Lake City, UT
97.0	8	H Bruyn, Coral Acad of Sci, Reno, NV	92.5	8	K Packan, Beaverton Sch Dist, Beaverton, OR
97.0	6	T Case, Catlin Gabel Sch, Portland, OR	92.5	8	A Pollet, Challenge Sch, Denver, CO
97.0	8	N Kim, Southridge HS, Beaverton, OR	92.0	8	K Kim, Wasatch JHS, Salt Lake City, UT
97.0	8	K Overhage, Beaverton Sch Dist, Beaverton, OR	92.0	8	D Moore, Kelso HS, Kelso, WA
97.0	6	M Zhang, Northwest Chinese Sch, Bellevue, WA	91.5	8	S Bromleydulfano, Wasatch JHS, Salt Lake City, UT
96.0	6	A Azim, Beaverton Sch Dist, Beaverton, OR	91.5	8	C Kee, Imbler HS, Imbler, OR
95.5	8	C Wang, Northwest Chinese Sch, Bellevue, WA	91.5	7	M Liu, Beaverton Sch Dist, Beaverton, OR
95.0	8	A Elling, Challenge Sch, Denver, CO	91.0	8	E Kuhn, Coral Acad of Sci, Reno, NV
94.5	7	K Connolly, Valley Cath. Sch, Beaverton, OR	91.0	8	J Sweigert, Imbler HS, Imbler, OR
94.5	8	D Koszalka, Beaverton Sch Dist, Beaverton, OR	91.0	7	F Ye, Wasatch JHS, Salt Lake City, UT
94.5	8	A Sterrett, Beaverton Sch Dist, Beaverton, OR	90.5	8	K Chen, The Meadows Sch, Las Vegas, NV
94.0	8	R Vr Anish, Beaverton Sch Dist, Beaverton, OR			

Student Merit Roll AMC 10B (U. S. and Canada), Continued

REGION 9

Sc	Gr	Name, School, City, State	Sc	Gr	Name, School, City, State
99.5	8	R Young, Hillsdale HS, San Mateo, CA	92.5	8	G Trofimov, Carlmont HS, Belmont, CA
98.5	8	A Chapman, De Portola MS, Tarzana, CA	92.5	8	M Yeh, De Portola MS, Tarzana, CA
98.0	7	M Mossler, De Portola MS, Tarzana, CA	92.0	8	E Brett, Rincon Valley MS, Santa Rosa, CA
98.0	8	K Tanawong, Magnolia Sci Acad, Reseda, CA	92.0	8	K Marton, De Portola MS, Tarzana, CA
97.0	7	R Tan, EPGY-Stanford Univ., Stanford, CA	92.0	8	W Peliks, Oak Ridge HS, El Dorado Hills, CA
97.0	8	J Zhang, Rincon Valley MS, Santa Rosa, CA	91.5	8	R Roque, Hillsdale HS, San Mateo, CA
95.0	8	J Rubin, De Portola MS, Tarzana, CA	91.0	7	E Lee, De Portola MS, Tarzana, CA
94.5	8	Z Ewing, De Portola MS, Tarzana, CA	91.0	7	G Liou, De Portola MS, Tarzana, CA
94.5	8	P So, De Portola MS, Tarzana, CA	90.0	8	D Im, De Portola MS, Tarzana, CA
93.5	7	Z Schumacher, Magnolia Sci Acad, Reseda, CA	90.0	8	A Kim, Hillsdale HS, San Mateo, CA
93.0	7	S Oh, De Portola MS, Tarzana, CA			
92.5	6	A Fang, EPGY-Stanford Univ., Stanford, CA			

STUDENT MERIT ROLL

AMC 12A (INTERNATIONAL)

The Student Merit Roll includes AMC 12A and AMC 12B participants in grades 10 and below who score 90 through 99.5 from the International Schools. A certificate is awarded to these contestants. The listing is by individual score in each region.

Sc	Gr	Name, School, City, State	Sc	Gr	Name, School, City, State
99.5	10	Y Chen, Taipei Mun. Cheng Gong SHS, Taiwan	97.0	10	O Chin Wern, Raffles Institution, Singapore
99.5	10	M Chen, Taipei Mun. Ching Mei Girls' SHS, Taiwan	97.0	10	S Chou, Nat'l Taichung 1st SHS, Taiwan
99.5	10	Y Chen, Aff. SHS of Nat' Taiwan Normal Univ., Taiwan	97.0	10	H Hauchung, Taipei Mun. Cheng Gong SHS, Taiwan
99.5	9	C Ee Sin, Raffles Institution, Singapore	97.0	10	Y Jiang, Taipei Mun. Chung Shan Girls' SHS, Taiwan
99.5	9	D Hanrong, Raffles Institution, Singapore	97.0	10	H Juan, Mun. Taipei 1st Girls' SHS, Taiwan
99.5	10	P Huang, Taipei Mun. Chien Kuo SHS, Taiwan	97.0	10	Y Lai, Aff. SHS of Nat' Taiwan Normal Univ., Taiwan
99.5	10	J L Li, Taipei Mun. Chung Cheng SHS, Taiwan	97.0	10	Y Lin, Nat'l I Lan SHS, Taiwan
99.5	10	F Lee, Taipei Mun. Sung Shan SHS, Taiwan	97.0	9	Y Shen, Taipei Co. Yung Ho JHS, Taiwan
99.5	10	L Lin, Taipei Mun. Cheng Gong SHS, Taiwan	97.0	9	Z Xiong, The Chinese HS, Singapore
99.5	10	W Low, The Chinese HS, Singapore	96.5	10	R Hong, Aff. SHS of Nat' Taiwan Normal Univ., Taiwan
99.5	9	L Shanghui, Raffles Institution, Singapore	96.5	10	I Lay, Taipei Wego Private SHS, Taiwan
99.5	10	S Wang, Mun. Taipei 1st Girls' SHS, Taiwan	96.5	10	X Tao, Raffles Institution, Singapore
99.5	10	P Wang, Taipei Mun. Cheng Gong SHS, Taiwan	96.5	10	T Tsa, Kaohsiung Mun. Kaohsiung SHS, Taiwan
99.5	10	S Wang, Taipei Mun. Sung Shan SHS, Taiwan	96.0	10	Y Chang, Nat'l Taichung 1st SHS, Taiwan
99.0	10	Y Cheng, Tainan Kung Ming SHS, Taiwan	96.0	10	C Chang, Taipei Mun. Cheng Gong SHS, Taiwan
99.0	9	C Chent, Taipei Co. Yung Ho JHS, Taiwan	96.0	10	G Chao, Taipei Mun. Cheng Gong SHS, Taiwan
99.0	10	C Chewei, Taipei Mun. Chien Kuo SHS, Taiwan	96.0	10	C Chen, Taipei Mun. Chung Shan Girls' SHS, Taiwan
99.0	10	T Li, Nat'l Tainan 1st SHS, Taiwan	96.0	10	C Chihying, Taichung Mun. His Yuan SHS, Taiwan
99.0	9	Y Wang, Tainan Mun. Chien Shing JHS, Taiwan	96.0	9	B Goh, Raffles Institution, Singapore
99.0	9	S Wang, Taipei Co. Yung Ho JHS, Taiwan	96.0	9	L Hong Quan, Raffles Institution, Singapore
99.0	10	G Xin, Raffles Institution, Singapore	96.0	10	G Li, Raffles Institution, Singapore
99.0	9	H Zhang, The Chinese HS, Singapore	96.0	10	C Li, Aff. SHS of Nat' Taiwan Normal Univ., Taiwan
98.5	10	F Chan, Taipei Mun. Nei Hu SHS, Taiwan	96.0	9	P Lin, Taipei Co. Yung Ho JHS, Taiwan
98.5	10	L Chung, Nat'l Pan Chio SHS, Taiwan	96.0	10	Y Lin, Taipei Mun. Ta Tung SHS, Taiwan
98.5	10	P Hung, Nat'l Pan Chio SHS, Taiwan	96.0	10	S Wu, Taipei Mun. Chien Kuo SHS, Taiwan
98.5	10	P Ni Qing, Raffles Institution, Singapore	96.0	10	S Wu, Taipei Mun. Chien Kuo SHS, Taiwan
98.5	9	M Shen, Taipei Co. Yung Ho JHS, Taiwan	96.0	10	S Yuan, Taipei Yen Ping HS, Taiwan
98.5	9	H Teng, Taipei Co. Yung Ho JHS, Taiwan	95.5	10	S Chang, Taipei Mun. Sung Shan SHS, Taiwan
98.0	10	C Che Wei, Nat'l Pan Chio SHS, Taiwan	95.5	10	Y Chao, Mun. Taipei 1st Girls' SHS, Taiwan
98.0	10	H Chen, Nat'l Hsin Tien SHS, Taiwan	95.5	9	D Dong, The Chinese HS, Singapore
98.0	10	W Her, Taipei Mun. Ta Tung SHS, Taiwan	95.5	10	J Hsu, Taipei Mun. Yung Chun SHS, Taiwan
98.0	10	C Huang, Tainan Kung Ming SHS, Taiwan	95.5	10	S Hu, Raffles Institution, Singapore
98.0	10	J Jang, Taipei Mun. Chien Kuo SHS, Taiwan	95.5	10	H Huang, Taipei Mun. Chien Kuo SHS, Taiwan
98.0	8	C Lo, Taipei Mun. Chang An JHS, Taiwan	95.5	10	W Jwo, Taipei Mun. Yang Ming HS, Taiwan
98.0	10	T Tang, Aff. SHS of Nat' Taiwan Normal Univ., Taiwan	95.5	10	P Kung, Aff. SHS of Nat' Taiwan Normal Univ., Taiwan
98.0	10	S Wang, Mun. Taipei 1st Girls' SHS, Taiwan	95.5	10	A Lan, Keelung Erb Hsing HS, Taiwan
97.5	10	P Hsu, Kaohsiung Mun. Kaohsiung SHS, Taiwan	95.5	10	J Lee, Mun. Taipei 1st Girls' SHS, Taiwan
97.5	10	C Hsu, Taipei Mun. Chung Shan Girls' SHS, Taiwan	95.5	10	T Lin, Kaohsiung Mun. Kaohsiung SHS, Taiwan
97.5	10	T Lin, Kaohsiung Mun. Kaohsiung SHS, Taiwan	95.5	9	L Peng, Raffles Institution, Singapore
97.5	10	W Shih, Aff. SHS of Nat' Taiwan Normal Univ., Taiwan	95.5	10	S Tzeng, Kaohsiung Mun. Kaohsiung SHS, Taiwan
97.0	10	H Chang, Taichung Hsiao Ming Girls' HS, Taiwan	95.5	9	Y Wu, The Chinese HS, Singapore
97.0	9	J Chen, Taipei Co. Yung Ho JHS, Taiwan	95.5	10	Y Yang, Taipei Mun. Cheng Gong SHS, Taiwan

Student Merit Roll AMC 12A (International), Continued

95.0	10	Y Chen, Taipei Mun. Chien Kuo SHS, Taiwan	92.5	10	Y Chen, Taipei Mun. Chien Kuo SHS, Taiwan
95.0	10	H Chuang, Mun. Taipei 1st Girls' SHS, Taiwan	92.5	10	H Chen, Taipei Mun. Chung Shan Girls' SHS, Taiwan
95.0	10	H Kao, Aff. SHS of Nat' Taiwan Normal Univ., Taiwan	92.5	10	C Huang, Taipei Mun. Chung Shan Girls' SHS, Taiwan
95.0	10	H Kuo, Taipei Co. Gin Her HS, Taiwan	92.5	10	J Huang, Taipei Mun. Hua Chiang SHS, Taiwan
95.0	10	Y Lin, Taichung Co. Chang Yi HS, Taiwan	92.5	10	E Lo, Taipei Mun. Chien Kuo SHS, Taiwan
95.0	10	M Shyu, Taipei Mun. Chien Kuo SHS, Taiwan	92.5	9	Y Shen, Taipei Co. Yung Ho JHS, Taiwan
95.0	9	L Wu, Raffles Institution, Singapore	92.5	9	Y Tong, Raffles Institution, Singapore
94.5	10	J Chen, Nat'l Hsin Chu SHS, Taiwan	92.5	10	L Yen Chih, Aff. SHS of Nat' Taiwan Normal Univ., Taiwan
94.5	10	T Chi Yeng, Taipei Mun. Cheng Gong SHS, Taiwan	92.0	10	C Boyi, Aff. SHS of Nat' Taiwan Normal Univ., Taiwan
94.5	9	S Chua, Raffles Institution, Singapore	92.0	10	W Chiou, Nat'l Feng Shang SHS, Taiwan
94.5	10	J Hung, Taipei Mun. Chien Kuo SHS, Taiwan	92.0	10	H Ho, Taipei Mun. Chung Shan Girls' SHS, Taiwan
94.5	10	Y Jeng, Taipei Yen Ping HS, Taiwan	92.0	10	W Huang, Aff. SHS of Nat' Taiwan Normal Univ., Taiwan
94.5	10	Z Kao, Taipei Mun. Cheng Gong SHS, Taiwan	92.0	10	L Wu, Taipei Mun. Chien Kuo SHS, Taiwan
94.5	10	C Lee, Taipei Mun. Chien Kuo SHS, Taiwan	92.0	10	R Setiawan, Raffles Institution, Singapore
94.5	10	W Lui, Taichung Ming Dao HS, Taiwan	91.5	10	P Chao, Taipei Mun. Ching Mei Girls' SHS, Taiwan
94.5	9	J Ong, Raffles Institution, Singapore	91.5	9	Y Chiu, Keelung Sacred Heart SHS, Taiwan
94.5	9	M Wei, Taipei Am. Sch, Taipei, Taiwan	91.5	10	H Lai, Taipei Mun. Nei Hu SHS, Taiwan
94.5	10	S Wu, Nat'l Taichung Girls' SHS, Taiwan	91.5	10	S Lee, Taipei Mun. Ho Ping SHS, Taiwan
94.5	10	L Wu, Taipei Mun. Chien Kuo SHS, Taiwan	91.5	10	S Yang, Kaohsiung Mun. Kaohsiung SHS, Taiwan
94.5	10	L Yang, Kaohsiung Mun. Kaohsiung SHS, Taiwan	91.0	10	S Chen, Aff. SHS of Nat' Taiwan Normal Univ., Taiwan
94.5	7	C Yin, Taoyuan Yu Dah Private HS, Taiwan	91.0	10	Y Choung, Nat'l Taichung Girls' SHS, Taiwan
94.5	10	C Yong, The Chinese HS, Singapore	91.0	10	J Hwang, St Stephen's Sch, Rome, Italy
94.0	10	Y Chen, Mun. Taipei 1st Girls' SHS, Taiwan	91.0	9	M Ko, Taipei Mun. Chang An JHS, Taiwan
94.0	10	H Chou, Taipei Mun. Chien Kuo SHS, Taiwan	91.0	10	H Lin, Mun. Taipei 1st Girls' SHS, Taiwan
94.0	9	T Wu, Taipei Co. Yung Ho JHS, Taiwan	91.0	10	Y Lin, Taipei Mun. Chien Kuo SHS, Taiwan
93.5	10	J Chen, Kaohsiung Mun. Hsin Chuang SHS, Taiwan	91.0	9	C Lu, Taipei Co. Yung Ho JHS, Taiwan
93.5	10	W Chen, Taipei Blessed Imelda's Sch, Taiwan	91.0	10	Z Tan, Raffles Institution, Singapore
93.5	9	C Cheng, Taipei Co. Yung Ho JHS, Taiwan	91.0	10	Y Tseng, Nat'l Chung Ho SHS, Taiwan
93.5	9	H Deng, The Chinese HS, Singapore	91.0	9	R Wang, Taipei Am. Sch, Taipei, Taiwan
93.5	10	J Her, Aff. SHS of Nat' Taiwan Normal Univ., Taiwan	91.0	10	T Wang, Taipei Mun. Chung Shan Girls' SHS, Taiwan
93.5	10	C Lin, Taipei Mun. Hua Chiang SHS, Taiwan	91.0	10	P Yu, Nat'l Pan Chio SHS, Taiwan
93.5	10	C Liu, Taipei Mun. Cheng Gong SHS, Taiwan	90.5	10	H Huang, Aff. SHS of Nat' Taiwan Normal Univ., Taiwan
93.5	9	J Peng, Taipei Yen Ping HS, Taiwan	90.5	10	B Wang, Taipei Mun. Chien Kuo SHS, Taiwan
93.5	10	D Shyu, Taipei Mun. Cheng Gong SHS, Taiwan	90.5	10	J Wu, Taipei Mun. Ho Ping SHS, Taiwan
93.5	9	T Yamada, Taipei Am. Sch, Taipei, Taiwan	90.5	10	C Wu, Taipei Mun. Nan Hu SHS, Taiwan
93.5	9	Y Yang, Taipei Co. Ching Shui SHS, Taiwan	90.5	10	S Wu, Taipei Mun. Ta Tung SHS, Taiwan
93.5	10	M Yen, Aff. SHS of Nat' Taiwan Normal Univ., Taiwan	90.5	9	J Yang, The Chinese HS, Singapore
93.5	9	F Zhu, Raffles Institution, Singapore	90.0	9	E Chen, Shanghai Am. Sch-West, Zhu Di, Shanghai, China
93.0	10	F Chu, Mun. Taipei 1st Girls' SHS, Taiwan	90.0	10	M Cheng, Taipei Mun. Chien Kuo SHS, Taiwan
93.0	10	H Hung, Taipei Mun. Chien Kuo SHS, Taiwan	90.0	10	Y Hour, Taipei Mun. Cheng Gong SHS, Taiwan
93.0	10	C Ke, Taipei Mun. Chien Kuo SHS, Taiwan	90.0	9	W Ji, Raffles Institution, Singapore
93.0	10	W Sergius, Raffles Institution, Singapore	90.0	10	Y Tsai, Taipei Mun. Chien Kuo SHS, Taiwan
92.5	10	I Chen, Mun. Taipei 1st Girls' SHS, Taiwan	90.0	10	Y Wu, Nat'l Pan Chio SHS, Taiwan

STUDENT MERIT ROLL

AMC 12B (INTERNATIONAL)

Sc	Gr	Name, School, City, State	Sc	Gr	Name, School, City, State
99.5	10	S Chen, Nanyang Girls' HS, Singapore	97.0	10	K Akyuz, Robert College, Istanbul, Turkey
99.5	9	I Ergenc, Robert College, Istanbul, Turkey	97.0	10	D Er, Robert College, Istanbul, Turkey
99.5	10	V Ho, Nanyang Girls' HS, Singapore	97.0	9	E Kantarci, Robert College, Istanbul, Turkey
99.5	9	A Kara, Robert College, Istanbul, Turkey	97.0	10	A Oztok, Robert College, Istanbul, Turkey
99.5	9	S Li, Raffles Girls' Sch, Singapore	97.0	10	X Sun, Nanyang Girls' HS, Singapore
99.5	10	G Wang, Raffles Girls' Sch, Singapore	97.0	9	S Tilev, Robert College, Istanbul, Turkey
98.5	9	M Bozkanat, Robert College, Istanbul, Turkey	97.0	9	B Tiras, Robert College, Istanbul, Turkey
98.5	10	M Fong, Nanyang Girls' HS, Singapore	96.0	9	B Bekdemir, Robert College, Istanbul, Turkey
98.5	10	M Koo, Nanyang Girls' HS, Singapore	96.0	10	K Chan, Nanyang Girls' HS, Singapore
98.5	10	J Lin, Morrison Acad, Taichung, Taiwan	96.0	10	M Chin, Nanyang Girls' HS, Singapore
98.5	10	L Lok, Nanyang Girls' HS, Singapore	96.0	9	B Gulgec, Robert College, Istanbul, Turkey
98.5	9	X Ma, Nat'l Junior College, Singapore	96.0	10	L Hong, Nanyang Girls' HS, Singapore
98.5	10	J Pan, Nanyang Girls' HS, Singapore	96.0	9	P Ikiz, Robert College, Istanbul, Turkey
98.5	9	C Yalniz, Robert College, Istanbul, Turkey	96.0	10	T Kanar, Robert College, Istanbul, Turkey
98.0	10	R Duan, Nanyang Girls' HS, Singapore	96.0	10	H Koh, Nanyang Girls' HS, Singapore
98.0	9	G Hong, Raffles Girls' Sch, Singapore	96.0	10	S Ong, Nanyang Girls' HS, Singapore
98.0	10	B Otus, Robert College, Istanbul, Turkey	96.0	10	W Tan, Nanyang Girls' HS, Singapore
97.5	10	J Chen, Morrison Acad, Taichung, Taiwan	96.0	10	J Teng, Nanyang Girls' HS, Singapore
97.5	10	Y Oktar, Robert College, Istanbul, Turkey	95.0	10	Y Fu, Nanyang Girls' HS, Singapore

Student Merit Roll AMC 12A (International), Continued

95.0	9	Y Karayigit, Robert College, Istanbul, Turkey	92.5	9	E Cicek, Robert College, Istanbul, Turkey
95.0	9	Y Namdar, Robert College, Istanbul, Turkey	92.5	9	E Cokar, Robert College, Istanbul, Turkey
95.0	9	A Sagir, Robert College, Istanbul, Turkey	92.5	9	Y Feng, Raffles Girls' Sch, Singapore
95.0	9	O Salehi, Robert College, Istanbul, Turkey	92.5	10	B Karabey, Robert College, Istanbul, Turkey
95.0	10	Y Tham, Nanyang Girls' HS, Singapore	92.5	10	C Koh, Nanyang Girls' HS, Singapore
95.0	9	L Tuzun, Robert College, Istanbul, Turkey	92.5	10	P Koh, Nanyang Girls' HS, Singapore
95.0	9	B Yenidogan, Robert College, Istanbul, Turkey	92.5	10	J Liang, Nanyang Girls' HS, Singapore
94.5	10	C Chai, Nanyang Girls' HS, Singapore	92.5	10	S Soyul, Robert College, Istanbul, Turkey
94.5	10	Y He, Nanyang Girls' HS, Singapore	92.5	10	H Surel, Robert College, Istanbul, Turkey
94.5	10	A Turan, Am. Cl. Izmir, Turkey	92.5	10	M Tan, Nanyang Girls' HS, Singapore
94.0	9	C Corapcioglu, Robert College, Istanbul, Turkey	92.5	10	O Unver, Robert College, Istanbul, Turkey
94.0	10	G Kavlak, Robert College, Istanbul, Turkey	92.5	10	N Xian Wen, Raffles Girls' Sch, Singapore
94.0	10	M Lin Sheng, Nanyang Girls' HS, Singapore	92.5	10	B Xu, Nanyang Girls' HS, Singapore
94.0	9	C Sahin, Robert College, Istanbul, Turkey	92.5	10	S Yaliman, Robert College, Istanbul, Turkey
93.5	9	M Akkan, Robert College, Istanbul, Turkey	92.5	10	C Yong, Nanyang Girls' HS, Singapore
93.5	9	D Ding, Raffles Girls' Sch, Singapore	91.5	10	Sun Jing Feng, Nanyang Girls' HS, Singapore
93.5	10	E Eryilmaz, Robert College, Istanbul, Turkey	91.5	10	C Yong Ke Xin, Nanyang Girls' HS, Singapore
93.5	9	G Eseryel, Robert College, Istanbul, Turkey	91.0	10	N Altin, Robert College, Istanbul, Turkey
93.5	10	S Kart, Robert College, Istanbul, Turkey	91.0	10	P Au Yong, Nanyang Girls' HS, Singapore
93.5	10	K Low, Nanyang Girls' HS, Singapore	91.0	10	Z Ng, Nanyang Girls' HS, Singapore
93.5	10	C Ozek, Robert College, Istanbul, Turkey	90.0	10	J Ng, Nanyang Girls' HS, Singapore
93.5	9	B Ozturk, Robert College, Istanbul, Turkey	90.0	9	D Semih, Robert College, Istanbul, Turkey
92.5	9	S Bayramoglu, Robert College, Istanbul, Turkey	90.0	10	A Tai, Nanyang Girls' HS, Singapore
92.5	10	S Cagli, Robert College, Istanbul, Turkey	90.0	9	N Turan, Robert College, Istanbul, Turkey
92.5	10	X Chen, Nanyang Girls' HS, Singapore	90.0	9	S Yildizhan, Robert College, Istanbul, Turkey
92.5	10	S Cheong, Nanyang Girls' HS, Singapore			

STUDENT MERIT ROLL AMC 10A (INTERNATIONAL)

The Student Merit Roll includes AMC 10A and AMC 10B participants in grades 8 and below who score 90 through 99.5 from the International Schools. A certificate is awarded to these contestants. The listing is by individual score in each region.

Sc	Gr	Name, School, City, State	Sc	Gr	Name, School, City, State
99.5	7	K Kuo, Taipei Nan Shan HS, Taiwan	96.0	8	L Lu, Raffles Institution, Singapore
99.5	8	F Li, Taichung Mun. Li Ming JHS, Taiwan	96.0	8	Y Wang, Kaohsiung Mun. Rwei Hsiang Combined JHS, Taiwan
99.5	8	P Shiao, Chiayi Concordia MS, Taiwan	95.5	8	H Hsieh, Taichung Mun. Li Ming JHS, Taiwan
99.5	7	P Tern, Raffles Institution, Singapore	95.5	8	Y Li Qian, Raffles Institution, Singapore
99.0	8	Y Huang, Kaohsiung Mun. Yin Ming JHS, Taiwan	95.5	8	S Yu, Taipei Nan Shan HS, Taiwan
99.0	7	J Huang, Tainan Mun. Chien Shing JHS, Taiwan	95.0	8	Y Hsieh, Taoyuan Ta Hwa Priv. SHS, Taiwan
99.0	8	J Mingxue, Raffles Institution, Singapore	95.0	7	M Su, Yunlin Yung Nian SHS, Taiwan
99.0	8	Tai Chi Ding, Keelung Mun. Ming Chwan JHS, Taiwan	94.5	8	C Chang, Taichung Kuang Ming JHS, Taiwan
99.0	8	Y Yen, Taipei Mun. Ching Mei JHS, Taiwan	94.5	8	C Fan, Shan Hwa JHS, Taiwan
98.5	8	K Chen, Taipei Nan Shan HS, Taiwan	94.5	8	C Lin, Keelung Mun. Ming Chwan JHS, Taiwan
98.5	7	Y Chen, Taipei Wego Private SHS, Taiwan	94.5	8	C Lo, Taipei Mun. Nan Men JHS, Taiwan
98.5	8	Y Hsu, Taipei Mun. Ta An JHS, Taiwan	94.0	8	I Chen, Keelung Mun. Ming Chwan JHS, Taiwan
98.5	8	I Raveanu, Coelgiul Nacl Traian, Drobeta Turnu Severn, Romania	94.0	8	H Chen, Taichung Mun. Li Ming JHS, Taiwan
98.0	7	L Binglong, Raffles Institution, Singapore	94.0	8	P Chu, Taipei Mun. Chin Hwa JHS, Taiwan
98.0	8	C Chen, Kaohsiung Mun. Yan Cheng JHS, Taiwan	94.0	7	K Huang, Changhua Co. Ta Tong JHS, Taiwan
98.0	7	C Chiang, Changhua Co. Ta Tong JHS, Taiwan	94.0	7	W Tsai, Taipei Mun. Lan Ya JHS, Taiwan
98.0	7	Y Shih, Taipei Co. Chiang Tsui JHS, Taiwan	94.0	7	S Tseng, Taipei Co. Chiang Tsui JHS, Taiwan
98.0	8	C Tu, Taipei Nan Shan HS, Taiwan	94.0	8	I Wang, Taipei Co. Hsin Chuang JHS, Taiwan
98.0	8	C Wang, Yunlin Yung Nian SHS, Taiwan	94.0	8	S Wu, Taipei Co. Chiang Tsui JHS, Taiwan
98.0	8	C Yang, Taichung Mun. Li Ming JHS, Taiwan	93.5	8	Z Eng, Raffles Institution, Singapore
97.5	8	Y Ning, Taipei Nan Shan HS, Taiwan	93.5	8	H Lai, Kaohsiung Mun. Yang Min JHS, Taiwan
97.0	8	Y Huang, Taichung Mun. Li Ming JHS, Taiwan	93.5	7	N Teng, Aff. SHS of Nat' Taiwan Normal Univ., Taiwan
97.0	8	M Ko, Taipei Mun. Chung Cheng JHS, Taiwan	93.5	7	K Wai Keong, Raffles Institution, Singapore
97.0	8	S Lee, Keelung Mun. Ming Chwan JHS, Taiwan	93.5	7	N Yue Zheng, Raffles Institution, Singapore
97.0	8	I Wang, Tainan Mun. How Chia JHS, Taiwan	93.0	8	C Chen, Taipei Co. Chiang Tsui JHS, Taiwan
97.0	8	C Yang, Taipei Co. Yung Ho JHS, Taiwan	93.0	8	T Ho, Keelung Mun. Ming Chwan JHS, Taiwan
96.5	8	T Chen, Nantou Co. Chung Hsing JHS, Taiwan	93.0	8	C Huang, Tainan Mun. Chien Shing JHS, Taiwan
96.5	8	C Shen, Taipei Co. Chiang Tsui JHS, Taiwan	92.5	8	B Chua, The Chinese HS, Singapore
96.5	8	C Yu, Taichung Mun. Chu Jen JHS, Taiwan	92.5	8	C Chung, Keelung Mun. Ming Chwan JHS, Taiwan
96.0	8	Y Kao, Tainan Mun. Chien Shing JHS, Taiwan	92.5	8	K Huang, Fu Hsin Private HS, Taiwan
96.0	8	J Lin, Singapore Am. Sch, Singapore	92.5	8	P Tseng, Taichung Mun. Li Ming JHS, Taiwan

Student Merit Roll AMC 10A (International), Continued

92.0	8	C Chen , Keelung Mun. Ming Chwan JHS, Taiwan	91.0	8	C Wu , Fu Ying JHS, Taiwan
92.0	7	C Liao , Taipei Co. Yung Ho JHS, Taiwan	91.0	7	Y Wu , Taipei Co. Chiang Tsui JHS, Taiwan
92.0	8	C Liu , Nantou Co. Chung Hsing JHS, Taiwan	91.0	6	H Yen , Taipei Jen Ai ES, Taiwan
92.0	8	K Meng , Taipei Co. Fu Ho JHS, Taiwan	90.5	8	H Lin , Changhua Holy Savior HS, Taiwan
92.0	8	Y Tseng , Taipei Mun. Chin Hwa JHS, Taiwan	90.5	8	C Liu , Taipei Mun. Chin Hwa JHS, Taiwan
91.0	8	W Chang , Taipei Co. Luh Jiang JHS, Taiwan	90.0	8	H Chang , Taipei Mun. Tien Mu JHS, Taiwan
91.0	7	P Chen , Taipei Mun. Chung Cheng SHS, Taiwan	90.0	7	Y Chen , Kaohsiung Mun. Yang Min JHS, Taiwan
91.0	8	K Christopher , Raffles Institution, Singapore	90.0	8	C Chuang , Kaoshiung Co. Wu Chia JHS, Taiwan
91.0	8	O Coanda , Coelgiu Nat'l Traian, Drobeta Turnu Severn, Romania	90.0	8	M Han , Concordia Int'l Sch, Shanghai, 201206, China
91.0	8	J Hwang , Taipei Co. Yung Ho JHS, Taiwan	90.0	8	H Huang , Fu Hsin Private HS, Taiwan
91.0	8	W Jhi , Keelung Mun. Ming Chwan JHS, Taiwan	90.0	8	H Li , Taipei Chu Lin M/HS, Taiwan
91.0	8	Y Lee , Taipei Nan Shan HS, Taiwan	90.0	8	I Lin , Nat'l Exp. HS, Taiwan
91.0	7	W Ma , Taipei Mun. Lan Ya JHS, Taiwan			

AMC 10B (INTERNATIONAL)

Sc	Gr	Name, School, City, State	Sc	Gr	Name, School, City, State
99.5	8	C Dong , Dong Bei Yu Cai For. Lang. Sch, Shen Yang, China	92.5	8	X Liu , Dong Bei Yu Cai For. Lang. Sch, Shen Yang, China
99.5	8	X Li , Dong Bei Yu Cai For. Lang. Sch, Shen Yang, China	92.5	8	Q Lu , Dong Bei Yu Cai For. Lang. Sch, Shen Yang, China
99.0	8	C Li , Dong Bei Yu Cai For. Lang. Sch, Shen Yang, China	92.5	8	Y Shen , Dong Bei Yu Cai For. Lang. Sch, Shen Yang, China
98.5	8	J Gao , Dong Bei Yu Cai For. Lang. Sch, Shen Yang, China	92.0	8	K Yuen , Pui Ching MS, Kowloon, Hong Kong
98.5	8	W Liu , Dong Bei Yu Cai For. Lang. Sch, Shen Yang, China	91.5	8	X Chang , Dong Bei Yu Cai For. Lang. Sch, Shen Yang, China
98.5	8	J Zhang , Dong Bei Yu Cai For. Lang. Sch, Shen Yang, China	91.5	8	Y Tan , Dong Bei Yu Cai For. Lang. Sch, Shen Yang, China
97.0	8	K Huang , Dong Bei Yu Cai For. Lang. Sch, Shen Yang, China	91.5	8	R Wang , Dong Bei Yu Cai For. Lang. Sch, Shen Yang, China
97.0	8	W Hui , Pui Ching MS, Kowloon, Hong Kong	91.5	8	Z Zheming , Dong Bei Yu Cai For. Lang. Sch, Shen Yang, China
97.0	8	C Zhang , Dong Bei Yu Cai For. Lang. Sch, Shen Yang, China	91.0	8	Z Guan , Dong Bei Yu Cai For. Lang. Sch, Shen Yang, China
96.0	8	L Meng , Dong Bei Yu Cai For. Lang. Sch, Shen Yang, China	91.0	8	T Jing , Dong Bei Yu Cai For. Lang. Sch, Shen Yang, China
96.0	8	Y Wei , Dong Bei Yu Cai For. Lang. Sch, Shen Yang, China	91.0	8	D Sun , Dong Bei Yu Cai For. Lang. Sch, Shen Yang, China
96.0	8	T Yan , Dong Bei Yu Cai For. Lang. Sch, Shen Yang, China	91.0	8	Q Yang , Dong Bei Yu Cai For. Lang. Sch, Shen Yang, China
95.0	8	S Meng , Dong Bei Yu Cai For. Lang. Sch, Shen Yang, China	90.0	8	Q Gu , Dong Bei Yu Cai For. Lang. Sch, Shen Yang, China
95.0	8	B Zhang , Dong Bei Yu Cai For. Lang. Sch, Shen Yang, China	90.0	8	F Rong , Dong Bei Yu Cai For. Lang. Sch, Shen Yang, China
94.5	8	Z Ai , Dong Bei Yu Cai For. Lang. Sch, Shen Yang, China	90.0	8	W Shi , Dong Bei Yu Cai For. Lang. Sch, Shen Yang, China
94.5	8	C Cheuk , Pui Ching MS, Kowloon, Hong Kong	90.0	8	Y Tong , Dong Bei Yu Cai For. Lang. Sch, Shen Yang, China
94.5	8	Z Guan , Dong Bei Yu Cai For. Lang. Sch, Shen Yang, China	90.0	8	Z Yu , Dong Bei Yu Cai For. Lang. Sch, Shen Yang, China
93.0	8	X Yang , Dong Bei Yu Cai For. Lang. Sch, Shen Yang, China			

LATE STUDENT MERIT ROLL

The Late Student Merit Roll includes AMC 12 participants in grades 10 and below and AMC 10 participants in grades 8 and below who score 90 through 99.5. A certificate is awarded to these contestants. The listing is by individual score in each region.

Contest	Sc	Gr	Name, School, City, State
AMC 12A	91.5	10	S Christian , E C Glass HS, Lynchburg, VA
AMC 10A	92.0	8	D Smith , Young JHS, Arlington, TX
AMC 10B	95.0	7	M Peters , Kwajalein J/S HS, APO AP

GOLD MEDAL RECIPIENTS

The Gold Medal is awarded to participants who placed first in their respective schools for four years. The following students achieved this honor in the 2001, 2002, 2003 and 2004 examinations.

# Years	Name	School	City	State/ Country
REGION 0				
5	Tiankai Liu	Phillips Exeter Academy	Exeter	NH
4	Charles Nathanson	Hamden High School	Hamden	CT
4	Matthew Steele	Lexington Christian Academy	Lexington	MA
4	Tony Zhang	Phillips Exeter Academy	Exeter	NH
REGION 1				
4	Johnathan Britt	Wayne Central High School	Ontario Center	NY
4	Aaron Pixton	Vestal Senior High School	Vestal	NY
REGION 2				
6	Anders Kaseorg	Charlotte Home Educators Assoc.	Charlotte	NC
5	Philip Olson	Gar-Field High School	Woodbridge	VA
4	Brian Rice	Southwest Virginia Governor's School	Dublin	VA
4	Amy Wen	The Early College at Guilford	Greensboro	NC
REGION 3				
5	Boris Alexeev	Cedar Shoals High School	Athens	GA
REGION 4				
5	Andy Jacks	Black River Public School	Holland	MI
4	Jason Juang	Cincinnati Country Day School	Cincinnati	OH
4	Brian Setzler	Saint Joseph Central Catholic	Fremont	OH
REGION 5				
4	Ning Zhou	Wayzata High School	Plymouth	MN
REGION 6				
6	Ruozhou Jia	Illinois Mathematics & Science Academy	Aurora	IL
REGION 8				
4	Robert Cordwell	Manzano High School	Albuquerque	NM
4	Adam Hesterberg	Garfield High School	Seattle	WA
REGION 9				
4	Ozan Demirlioglu	The Harker School	San Jose	CA
4	Nathan Olson	California Lutheran High School	Wildomar	CA
REGION 10				
4	Daniel Pareja	Templeton Secondary School	Vancouver	BC

TABLES & GRAPHS

TABLE III: DISTRIBUTION OF TEAM SCORES

A: AMC 12A

Distribution of AMC 12A Team Scores of 2,887 schools in Regions 0-10.

Score	Regions										Total	
	0	1	2	3	4	5	6	7	8	9		10
0	0	0	2		426	450	1	0	1	0	0	0
401—425	1	1	1	0	0	0	1	0	1	0	2	7
376—400	3	4	1	4	0	4	4	2	3	4	1	30
351—375	24	17	8	12	11	8	14	9	7	12	6	128
326—350	62	57	33	23	38	28	33	23	26	32	18	373
301—325	107	84	54	32	72	80	45	30	85	55	20	664
276—300	102	76	63	42	66	100	44	32	81	41	25	672
251—275	68	43	40	26	63	86	51	20	53	21	9	480
226—250	27	21	26	15	32	74	19	16	36	11	8	285
201—225	14	4	5	12	22	46	12	12	16	6	1	150
176—200	4	2	2	2	5	12	5	1	8	2	2	45
151—175	1	0	1	3	2	1	0	1	2	2	0	13
126—150	0	0	0	0	0	2	1	2	2	1	0	8
101—125	0	3	0	1	0	0	2	0	4	1	1	12
76—100	1	0	0	0	2	0	3	0	2	2	2	12
51—75	1	0	0	0	0	0	1	0	1	2	0	5
26—50	0	0	0	0	0	0	0	0	1	0	0	1
1—25	0	0	0	0	0	0	0	0	0	0	0	0

B: AMC 12B

Distribution of AMC 12B Team Scores of 1,192 schools in Regions 0-10.

Score	Regions										Total	
	0	1	2	3	4	5	6	7	8	9		10
426—450	1	0	0	0	0	0	0	0	0	0	1	2
401—425	0	2	0	1	0	0	0	0	0	0	2	5
376—400	4	4	2	4	0	1	3	1	2	2	4	27
351—375	8	7	7	19	6	8	3	4	5	6	8	81
326—350	25	38	26	25	23	21	14	17	28	36	20	273
301—325	37	48	32	41	32	49	29	15	30	37	29	379
276—300	26	13	17	21	24	33	10	5	25	20	16	210
251—275	7	3	2	18	10	25	14	2	12	4	6	103
226—250	5	2	4	1	5	6	5	4	3	1	0	36
201—225	1	1	1	1	1	7	2	0	1	1	0	16
176—200	2	0	2	1	2	1	0	0	0	0	2	10
151—175	0	0	0	0	0	1	1	0	3	0	2	7
126—150	1	1	1	0	1	1	1	1	0	2	0	9
101—125	3	3	0	1	2	4	2	1	2	5	1	24
76—100	1	1	1	0	0	0	0	0	1	0	0	4
51—75	1	0	1	0	1	0	0	0	1	1	1	6
26—50	0	0	0	0	0	0	0	0	0	0	0	0
1—25	0	0	0	0	0	0	0	0	0	0	0	0
Totals	122	123	96	133	107	157	84	50	113	115	92	1,192

C: HISTORICAL MEAN OF AMC 12

Score	Regions										Average	
	0	1	2	3	4	5	6	7	8	9		10
2004A	295.2	300	292.7	289.8	282.6	271.7	285.3	287.9	278.4	293.4	294.6	287
2004B	300.8	313.1	304.1	311.9	296.6	290.8	295.4	309.6	298.2	303.3	311.4	302.7
2003A	308.8	313.3	305.2	293.0	294.9	287.2	303.1	303.9	298.4	312.2	296.8	300.9
2003B	300.3	292.5	279.1	301.7	287.9	280.8	277.9	289.4	278.1	298.4	309.9	290.2
2002A	296.0	302.6	291.9	282.9	280.5	269.3	293.3	290.1	281.1	304.0	293.0	287.8
2002B	323.4	315.5	307.0	317.7	304.6	295.3	310.9	297.1	310.4	320.7	292.5	309.4
2001	241.2	242.8	232.5	228.2	225.6	221.0	231.4	227.4	227.5	246.2	224.2	231.0
2000	255.1	258.1	237.8	246.1	246.6	234.7	248.8	235.3	243.2	259.5	256.1	246.6
1999	280.0	284.5	270.7	270.6	270.2	264.9	275.6	269.0	270.3	288.8	273.5	273.6
1998	285.1	291.0	274.6	281.4	270.4	264.3	282.7	272.0	270.0	294.1	282.0	277.3
1997	280.1	281.2	268.2	266.3	267.6	259.5	275.1	262.3	264.0	286.0	272.7	270.1
1996	284.0	287.6	272.6	272.3	271.1	264.7	282.8	265.4	267.8	290.2	285.4	275.3
1995	305.6	306.9	294.5	295.5	293.8	286.1	303.5	285.9	291.5	313.6	301.6	296.8
1994	312.9	314.9	299.0	302.5	298.3	289.4	311.7	294.6	301.6	327.2	305.4	303.4
1993	261.7	266.2	249.8	254.4	247.6	239.2	259.5	242.5	251.8	277.3	257.9	253.4
1992	271.6	277.0	262.4	260.9	253.8	246.7	267.3	248.9	255.0	284.5	267.3	261.2

TABLE IV: DISTRIBUTION OF SCHOOL WINNER SCORES

A: AMC 12A

Distribution of AMC 12A School Winner Scores of 2,887 schools in Regions 0-10.

Score	Regions										Total	
	0	1	2	3	4	5	6	7	8	9		10
141—150	3	3	3	0	0	0	2	2	3	3	2	21
131—140	19	7	5	6	6	6	11	3	6	6	6	81
121—130	31	30	12	17	15	12	16	13	21	16	12	195
111—120	85	80	45	37	55	60	40	32	46	43	20	543
101—110	146	101	79	51	88	118	76	38	114	70	28	909
91—100	80	51	54	25	79	102	43	27	68	30	18	577
81—90	37	28	29	20	46	74	30	21	49	16	4	354
71—80	12	10	6	10	19	57	13	9	10	4	5	155
61—70	3	1	2	5	5	11	3	3	9	3	0	45
51—60	0	1	0	1	0	1	1	0	1	1	0	6
41—50	0	0	0	0	0	0	0	0	0	0	0	0
31—40	0	0	0	0	0	0	0	0	1	0	0	1
21—30	0	0	0	0	0	0	0	0	0	0	0	0
11—20	0	0	0	0	0	0	0	0	0	0	0	0
1—10	0	0	0	0	0	0	0	0	0	0	0	0
Totals	416	312	235	172	313	441	235	148	328	192	95	2,887

B: AMC 12B

Distribution of AMC 12B School Winner Scores of 1,192 schools in Regions 0-10.

Score	Regions										Total	
	0	1	2	3	4	5	6	7	8	9		10
141—150	3	1	0	1	0	0	2	1	0	1	1	10
131—140	3	5	4	5	0	2	3	3	3	4	9	41
121—130	17	18	10	24	9	16	6	10	10	13	10	143
111—120	24	40	31	33	32	28	23	16	36	45	31	339
101—110	50	48	34	46	39	69	30	15	38	38	27	434
91—100	15	6	11	18	14	24	10	1	18	9	12	138
81—90	8	4	3	6	8	12	8	3	6	2	1	61
71—80	1	1	3	0	2	6	2	1	0	1	1	18
61—70	1	0	0	0	3	0	0	0	1	1	0	6
51—60	0	0	0	0	0	0	0	0	1	1	0	2
41—50	0	0	0	0	0	0	0	0	0	0	0	0
31—40	0	0	0	0	0	0	0	0	0	0	0	0
21—30	0	0	0	0	0	0	0	0	0	0	0	0
11—20	0	0	0	0	0	0	0	0	0	0	0	0
1—10	0	0	0	0	0	0	0	0	0	0	0	0
Totals	122	123	96	133	107	157	84	50	113	115	92	1,192

C: HISTORICAL MEAN OF AMC 12

Score	Regions										Average	
	0	1	2	3	4	5	6	7	8	9		10
2004A	105.5	106.3	103.8	103.4	100.8	97.1	103.5	103.2	101.3	106.1	108.3	102.9
2004B	109.1	111.5	108.8	110.6	105.7	105.6	107.2	113.1	107.7	110.7	111.9	109
2003A	109.5	111.2	109.4	105.1	105.4	102.7	107.9	108.8	107.2	113.1	108.2	107.6
2003B	109.0	109.7	104.3	108.8	104.1	102.3	106.7	109.1	104.8	111.0	112.6	107.1
2002A	106.0	108.3	104.6	102.6	101.3	97.7	105.6	106.0	101.8	109.6	107.5	103.8
2002B	116.2	114.2	111.6	113.6	112.7	108.2	112.1	108.5	112.6	116.0	110.6	112.5
2001	88.0	87.5	84.6	84.0	82.0	80.2	84.9	83.1	83.1	89.9	86.3	84.6
2000	91.6	92.4	85.5	88.5	88.7	84.2	89.2	84.6	86.7	93.2	93.8	88.6
1999	99.8	100.2	96.2	96.6	95.7	93.9	97.6	96.0	96.0	102.4	99.5	97.3
1998	101.3	103.4	97.3	100.7	96.9	94.4	100.5	96.6	95.7	104.7	102.3	98.8
1997	99.7	99.7	95.8	94.6	95.5	92.5	97.5	93.0	93.8	100.8	98.7	96.2
1996	101.2	101.5	96.7	97.1	96.5	94.3	100.3	94.1	95.3	103.0	102.4	97.9
1995	108.0	108.2	103.8	104.2	103.8	101.1	107.8	101.1	103.0	109.7	107.8	104.8
1994	112.3	113.0	107.0	108.1	107.2	103.7	111.6	105.5	107.8	116.5	111.3	108.8
1993	93.7	94.3	89.1	91.3	88.6	86.0	92.9	85.9	89.6	98.8	93.9	90.6
1992	96.5	98.4	93.4	93.5	90.7	88.7	95.6	88.6	90.8	100.9	97.3	93.3

Table IV: Distribution of School Winner Score, Continued

D: AMC 10A

Distribution of AMC 10A School Winner Scores of 2,470 schools in Regions 0-10.

Score	Regions										Total	
	0	1	2	3	4	5	6	7	8	9		10
141—1506	1	0	1	1	0	0	0	4	2	1	16	
131—140	3	3	5	3	4	5	2	4	2	5	0	36
121—130	16	16	13	8	9	7	10	8	13	14	6	120
111—120	34	26	12	9	25	20	27	13	26	19	15	226
101—110	85	81	61	32	58	58	45	27	66	45	11	569
91—100	120	78	52	44	64	94	39	41	85	38	7	662
81— 90	69	52	46	36	58	99	47	22	68	31	12	540
71— 80	21	14	18	20	27	60	16	7	19	7	10	219
61— 70	3	3	4	5	7	18	9	6	12	5	0	72
51— 60	0	0	0	1	1	0	1	0	3	1	0	7
41— 50	0	0	0	0	2	0	0	0	0	0	0	2
31— 40	0	0	0	0	0	0	0	0	0	0	0	0
21— 30	0	0	0	0	0	1	0	0	0	0	0	1
11— 20	0	0	0	0	0	0	0	0	0	0	0	0
1— 10	0	0	0	0	0	0	0	0	0	0	0	0
Totals	357	274	211	159	256	362	196	128	298	167	62	2,470

E: AMC 10B

Distribution of AMC 10B School Winner Scores of 915 schools in Regions 0-10.

Score	Regions										Total	
	0	1	2	3	4	5	6	7	8	9		10
141—150	0	0	0	3	4	2	6	7	8	9	10	14
131—140	7	11	3	7	6	1	2	0	6	3	4	50
121—130	20	11	7	18	12	10	9	6	12	12	8	125
111—120	26	26	24	21	18	21	18	11	18	24	8	215
101—110	30	33	20	26	24	36	16	11	27	35	13	271
91—100	11	8	14	23	18	26	10	2	23	9	7	151
81— 90	3	6	5	11	3	14	5	4	3	4	1	59
71— 80	2	1	1	2	1	7	4	0	4	0	2	24
61— 70	0	0	0	0	2	0	0	0	0	1	0	3
51— 60	0	0	0	0	0	0	0	0	0	0	0	0
41— 50	0	1	0	0	0	0	0	0	1	0	0	2
31— 40	0	0	0	0	0	0	0	0	0	1	0	1
21— 30	0	0	0	0	0	0	0	0	0	0	0	0
11— 20	0	0	0	0	0	0	0	0	0	0	0	0
1— 10	0	0	0	0	0	0	0	0	0	0	0	0
Totals	99	97	74	109	86	117	66	34	95	92	46	915

F: HISTORICAL MEAN AMC 10 SCHOOL WINNER SCORES

Score	Regions										Total	
	0	1	2	3	4	5	6	7	8	9		10
2004A	98.8	99.2	98	95.4	95.7	91.5	97	98.6	96.5	100.7	101	96.9
2004B	111.5	110.9	108.2	108.4	108.9	103.2	108.1	109.7	107.2	110.2	112.1	108.6
2003A	105.5	106.5	106.5	100.5	103.2	97.1	105.7	105.7	101.1	109.5	105.5	103.7
2003B	112.4	111.2	107.3	111.7	106.3	104.1	109.3	109.9	105.3	109.3	110.5	108.6
2002A	100.4	102.9	99.1	97.8	96.5	91.7	100.9	103.4	96.1	104.6	98.3	98.5
2002B	109.3	108.3	107.5	106.1	103.9	98.8	103.1	103.8	103.0	107.9	109.3	105.1
2001	102.5	103.9	102.5	98.0	99.4	93.1	99.9	102.0	95.6	102.0	102.7	99.8
2000	96.0	97.4	94.8	91.4	93.3	88.8	93.5	93.7	90.8	98.8	95.7	93.5

TABLE V: U. S. NATIONAL STATISTICS FOR THE AMC 10/12, A&B

GRAND STATISTICS FOR THE AMC 12, A&B

	AMC 12A		AMC 12B	
	Score	# Stud	Score	# Stud
TOTAL NUMBER of official students taking exam:	103,237		31,299	
Number of unofficial participants:	502		67	
Average score of participants:	73.9		84.5	
Average score for female students is:	69.5	43,287	80.2	12,767
Average score for male students is:	77.4	56,293	87.8	17,114
Average score for unspecified gender is	72	3,657	81.4	1,418
Average score for grade 13 is:	80	105	91.9	161
Average score for grade 12 is:	75.9	42,597	86	12,650
Average score for grade 11 is:	72.1	48,470	83	14,284
Average score for grade 10 is:	74.7	8,050	85.6	2,436
Average score for grade 9 is:	72.6	2,188	86.2	782
Average score for grade 8 and below is:	83.2	133	91.8	182
Average score with unknown grade:	71.9	1,694	77.5	804
AIME qualifying score:	100		100	
Number of AIME qualifiers:	8,401		6,036	
Number of schools returning results:	3,108 Schools		1,199 Schools	
Average school winning score:	103.13		109.1	
Average school team score:	285.24		299.35	

GRAND STATISTICS FOR THE AMC 10, A&B

	AMC 10A		AMC 10B	
	Score	# Stud	Score	# Stud
TOTAL NUMBER of official students taking exam:	81,122		23,528	
Number of unofficial participants:	474		96	
Average score of participants:	69.1		80.4	
Average score for female students is:	66.3	36,217	77.1	10,614
Average score for male students is:	71.7	40,248	83.7	11,589
Average score for unspecified gender is:	67.3	4,657	78.4	1,325
Average score for grade 10 is:	70.4	42,960	82.3	12,128
Average score for grade 9 is:	67.0	33,095	78.3	9,450
Average score for grade 8 and below is:	75.7	2,793	81.4	1,334
Average score with unknown grade:	65.5	2,274	74.6	616
AIME qualifying score:	110.0		120.0	
Number of AIME qualifiers:	1,118		487	
Number of schools returning results:	2,829 Schools		910 Schools	
Average school winning score:	97.02		108.66	

TABLE VI: AMC 12 A&B DISTRIBUTION OF SCORES

Score	# Students				Score	# Students			
	AMC 12A		AMC 12B			AMC 12A		AMC 12B	
	M	F	M	F		M	F	M	F
150.0	12	0	3	2	103.0	415	144	263	99
146.5	3	0	0	3	102.5	63	10	14	3
144.0	5	0	6	0	102.0	551	195	496	196
143.0	4	0	2	0	101.5	213	49	40	14
140.5	5	0	1	1	101.0	307	113	421	175
139.5	5	2	5	0	100.5	409	113	153	43
138.0	10	1	3	1	100.0	28	6	6	3
137.0	11	2	5	0	99.5	614	195	334	170
136.0	15	2	9	1	99.0	95	24	25	5
134.5	6	0	4	1	98.5	518	229	434	219
133.5	22	2	13	5	98.0	257	83	89	23
132.5	19	3	16	7	97.5	110	66	95	56
132.0	8	0	4	0	97.0	531	185	221	91
131.0	15	1	8	0	96.5	52	10	5	1
130.0	31	0	14	0	96.0	803	295	443	207
129.0	27	3	17	3	95.5	201	49	38	9
128.5	6	0	2	0	95.0	755	361	520	277
127.5	24	6	12	1	94.5	412	135	122	47
126.5	45	4	36	1	94.0	127	83	73	70
126.0	9	0	7	0	93.5	614	236	252	142
125.5	37	6	23	9	93.0	78	18	15	6
125.0	11	3	4	2	92.5	776	399	410	250
124.0	52	4	21	5	92.0	251	57	56	33
123.0	63	12	37	9	91.5	286	226	192	161
122.5	3	0	1	0	91.0	501	196	174	91
122.0	38	11	41	9	90.5	108	85	70	60
121.5	25	4	9	3	90.0	860	404	352	200
120.5	71	14	28	7	89.5	136	45	32	19
120.0	8	0	6	0	89.0	1127	543	520	328
119.5	119	9	59	12	88.5	346	151	105	60
119.0	15	2	9	1	88.0	328	251	168	160
118.5	66	14	56	13	87.5	631	293	184	109
118.0	45	5	18	7	87.0	142	83	62	58
117.0	106	29	58	5	86.5	917	480	320	240
116.5	1	1	1	1	86.0	206	94	55	20
116.0	147	27	71	24	85.5	505	377	228	201
115.5	17	3	8	0	85.0	486	210	111	77
115.0	106	20	129	52	84.5	298	249	133	149
114.5	86	4	17	3	84.0	938	476	287	194
114.0	4	0	7	0	83.5	215	110	61	51
113.5	167	32	68	19	83.0	1310	770	395	317
113.0	7	1	1	2	82.5	300	140	74	62
112.5	218	59	124	36	82.0	526	387	210	233
112.0	38	10	11	4	81.5	582	332	116	127
111.5	153	54	242	82	81.0	277	259	112	144
111.0	138	26	36	8	80.5	926	553	267	225
110.5	6	0	0	1	80.0	250	167	55	80
110.0	249	50	87	26	79.5	637	519	199	244
109.5	24	3	5	1	79.0	429	214	108	74
109.0	290	89	257	80	78.5	464	441	184	217
108.5	69	10	13	4	78.0	849	550	232	179
108.0	225	65	358	133	77.5	310	241	90	126
107.5	201	36	52	9	77.0	1258	815	324	273
107.0	11	1	1	0	76.5	311	206	87	91
106.5	355	98	174	50	76.0	613	621	186	191
106.0	40	10	6	3	75.5	598	325	110	96
105.5	387	135	334	156	75.0	439	458	136	165
105.0	129	31	21	9	74.5	859	628	214	160
104.5	178	81	284	142	74.0	361	309	84	109
104.0	303	69	68	18	73.5	704	705	169	202
103.5	12	3	8	1	73.0	412	300	89	84

Table VI: AMC 12A&B Distribution of Scores, Continued

Score	# Students				Score	# Students			
	AMC 12A		AMC 12B			AMC 12A		AMC 12B	
	M	F	M	F		M	F	M	F
72.5	558	613	135	187	42.0	183	190	30	35
72.0	700	549	174	149	41.5	96	109	7	13
71.5	404	442	97	130	41.0	43	59	4	8
71.0	1150	865	208	212	40.5	82	110	4	7
70.5	371	342	90	90	40.0	60	60	3	4
70.0	633	657	105	148	39.5	58	81	5	3
69.5	494	381	91	112	39.0	59	89	4	12
69.0	462	572	86	111	38.5	62	74	5	6
68.5	760	676	126	141	38.0	74	87	3	5
68.0	375	440	70	104	37.5	29	41	1	2
67.5	583	713	107	142	37.0	50	76	2	4
67.0	456	405	54	84	36.5	39	79	1	5
66.5	536	677	80	117	36.0	131	104	28	28
66.0	647	517	112	117	35.5	43	63	0	5
65.5	408	486	57	78	35.0	16	14	2	5
65.0	838	803	97	125	34.5	22	44	1	0
64.5	370	386	54	67	34.0	36	27	6	7
64.0	495	628	57	97	33.5	19	29	0	0
63.5	470	428	45	78	33.0	38	52	3	0
63.0	417	540	65	69	32.5	20	12	3	2
62.5	634	605	67	113	32.0	29	57	0	3
62.0	351	390	49	63	31.5	12	26	2	4
61.5	499	561	62	89	31.0	18	22	2	1
61.0	357	384	46	63	30.5	31	38	1	0
60.5	391	575	42	62	30.0	101	82	14	15
60.0	522	518	98	79	29.5	27	31	0	1
59.5	285	415	27	43	29.0	8	17	0	1
59.0	583	645	58	66	28.5	8	19	0	0
58.5	288	327	34	40	28.0	14	22	3	2
58.0	317	542	35	60	27.5	5	6	0	0
57.5	343	380	36	36	27.0	16	15	2	1
57.0	281	343	27	44	26.5	19	11	3	2
56.5	389	491	48	50	26.0	10	14	0	2
56.0	234	297	26	30	25.5	8	15	0	0
55.5	289	425	17	56	25.0	2	2	0	0
55.0	251	328	30	41	24.5	12	21	1	3
54.5	228	349	12	29	24.0	57	70	12	8
54.0	400	438	66	61	23.5	8	6	0	1
53.5	215	257	14	29	23.0	8	12	1	0
53.0	342	441	33	32	22.5	3	6	0	0
52.5	208	256	19	32	22.0	7	11	0	0
52.0	195	282	19	21	21.0	5	8	1	2
51.5	234	314	21	31	20.5	5	5	0	0
51.0	146	209	10	24	20.0	4	1	0	0
50.5	228	295	20	31	19.5	7	5	1	0
50.0	155	169	12	22	18.5	4	7	0	0
49.5	152	246	14	15	18.0	33	46	3	5
49.0	191	233	14	14	17.5	1	3	0	1
48.5	126	158	15	24	17.0	3	4	0	1
48.0	325	335	38	50	16.0	1	4	0	0
47.5	108	157	4	29	15.0	1	0	0	0
47.0	162	188	13	14	14.5	5	6	0	2
46.5	117	206	12	20	13.5	0	1	0	0
46.0	96	125	9	13	12.5	1	2	0	0
45.5	144	186	14	9	12.0	18	15	2	2
45.0	97	106	6	12	11.0	0	0	0	1
44.5	127	162	11	13	8.5	0	0	0	1
44.0	111	156	8	17	6.0	2	6	2	1
43.5	78	110	7	10	2.5	0	0	0	1
43.0	128	123	3	11	0.0	1	0	0	0
42.5	57	99	6	11					

CHART 6-A: AMC 12A DISTRIBUTION OF SCORES

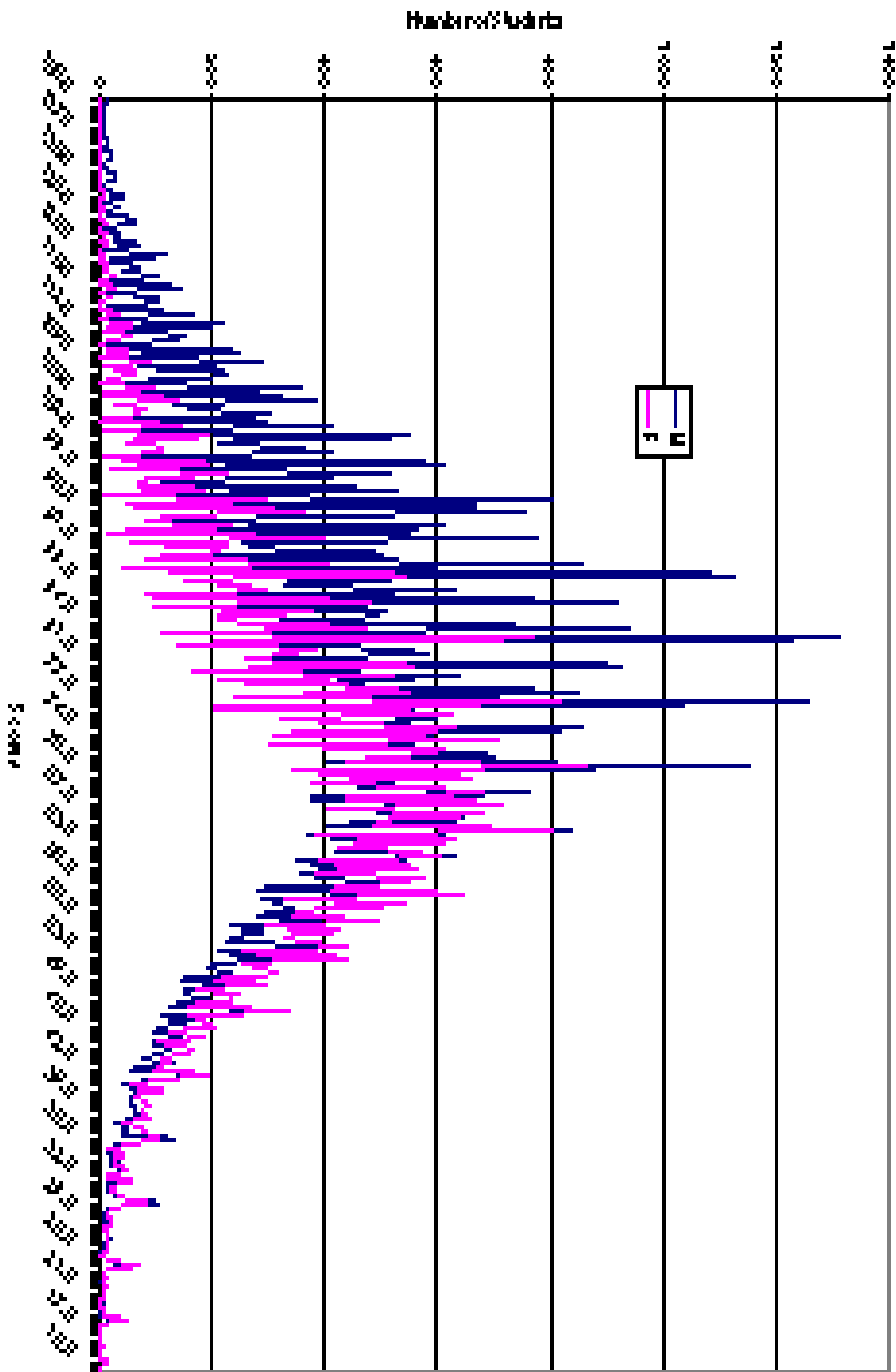

CHART 6-B: AMC 12B DISTRIBUTION OF SCORES

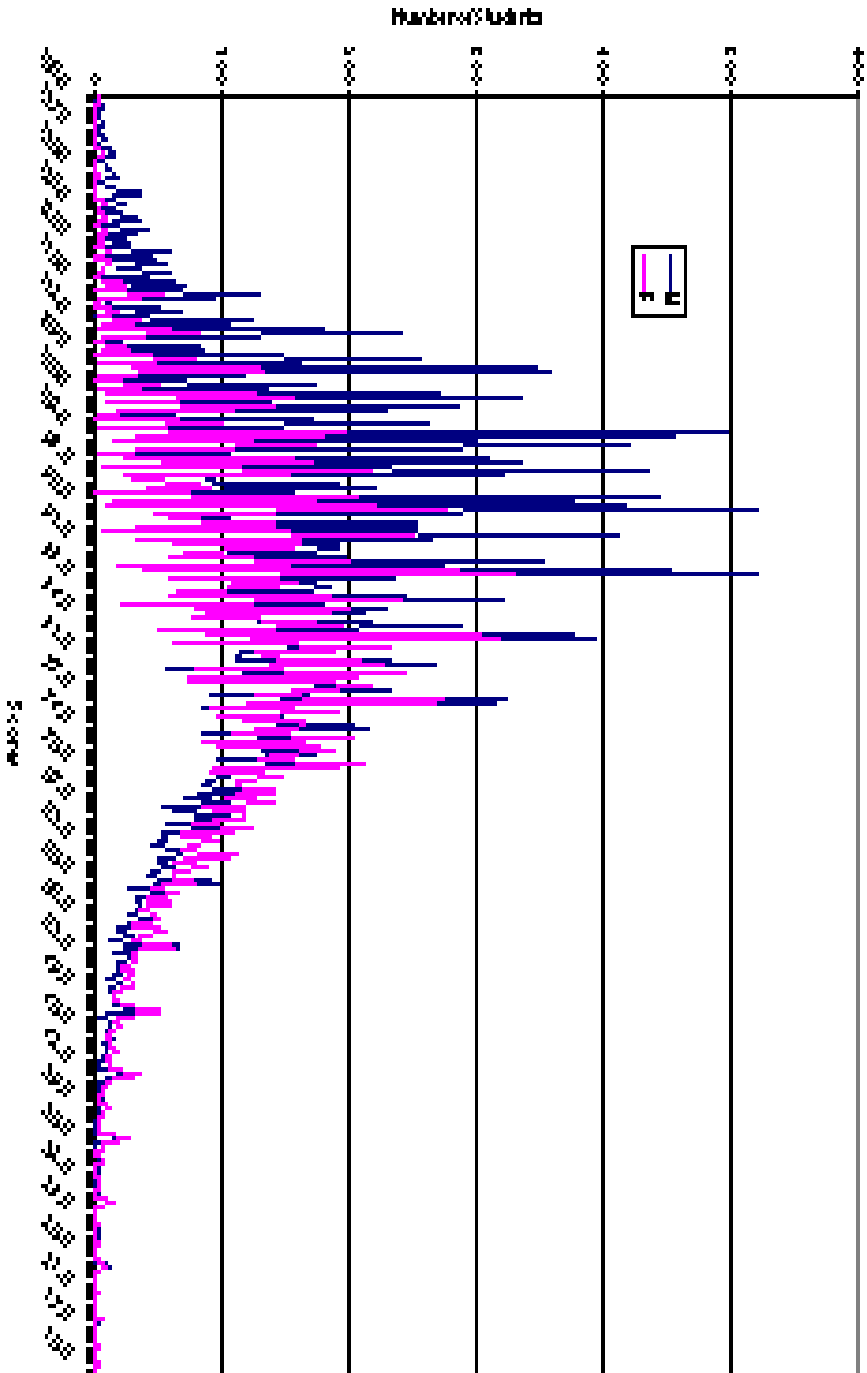

TABLE VII: AMC 10A&B DISTRIBUTION OF SCORES

Score	# Students				Score	# Students			
	AMC 10A		AMC 10B			AMC 10A		AMC 10B	
	M	F	M	F		M	F	M	F
150.0	6	0	2	0	103.0	127	57	120	82
146.5	1	1	4	0	102.5	38	10	23	12
144.0	6	1	10	2	102.0	140	54	120	85
143.0	4	0	2	3	101.5	125	26	65	25
140.5	3	1	8	0	101.0	46	31	41	36
139.5	1	0	5	2	100.5	177	57	102	56
138.0	5	1	10	0	100.0	30	5	15	6
137.0	14	1	8	3	99.5	189	112	163	91
136.0	5	0	8	4	99.0	78	20	49	15
134.5	4	0	6	0	98.5	162	113	115	97
133.5	19	0	9	1	98.0	202	62	121	51
132.5	2	0	16	5	97.5	62	24	43	28
132.0	8	3	22	4	97.0	253	103	134	82
131.0	15	0	8	3	96.5	56	16	30	15
130.0	16	1	8	1	96.0	270	150	165	120
129.0	8	4	11	5	95.5	128	45	57	21
128.5	2	0	7	1	95.0	181	117	109	118
127.5	11	4	7	1	94.5	226	92	116	57
126.5	18	5	32	3	94.0	65	44	50	41
126.0	8	0	10	0	93.5	321	169	163	118
125.5	13	2	26	11	93.0	91	23	48	22
125.0	9	1	10	3	92.5	318	206	171	160
124.0	23	5	12	8	92.0	200	71	112	49
123.0	18	9	37	9	91.5	166	118	116	100
122.5	4	2	3	1	91.0	306	159	160	115
122.0	12	3	48	15	90.5	101	44	63	41
121.5	21	2	9	5	90.0	513	258	212	166
120.5	35	6	17	12	89.5	162	74	57	37
120.0	5	0	11	2	89.0	343	246	138	146
119.5	33	4	61	13	88.5	267	122	96	69
119.0	4	1	10	3	88.0	175	153	86	110
118.5	16	3	18	8	87.5	446	285	179	128
118.0	24	3	20	3	87.0	137	56	47	41
117.0	43	6	49	13	86.5	500	341	175	188
116.5	10	0	4	0	86.0	264	116	118	65
116.0	47	8	86	33	85.5	316	319	125	167
115.5	22	2	8	4	85.0	330	247	132	107
115.0	14	5	28	18	84.5	159	147	85	84
114.5	42	8	32	7	84.0	603	395	195	148
114.0	9	2	11	2	83.5	196	106	82	69
113.5	47	12	57	18	83.0	544	455	174	200
113.0	7	1	10	2	82.5	303	186	91	82
112.5	55	18	56	34	82.0	297	297	125	137
112.0	29	8	21	2	81.5	465	332	138	104
111.5	20	7	24	29	81.0	191	156	82	96
111.0	55	13	35	19	80.5	598	511	171	173
110.5	6	1	3	3	80.0	321	172	117	77
110.0	117	21	119	42	79.5	449	460	121	194
109.5	14	2	4	2	79.0	420	302	106	109
109.0	79	16	107	39	78.5	311	277	97	121
108.5	49	9	24	8	78.0	680	480	194	154
108.0	40	11	62	31	77.5	257	187	76	83
107.5	91	25	78	26	77.0	702	620	142	175
107.0	7	0	3	1	76.5	323	266	95	93
106.5	107	36	102	59	76.0	439	415	113	145
106.0	32	8	13	7	75.5	492	406	131	113
105.5	108	32	108	71	75.0	287	283	80	102
105.0	77	14	40	11	74.5	614	556	153	184
104.5	44	27	34	41	74.0	334	243	82	74
104.0	135	36	117	52	73.5	574	589	121	123
103.5	16	3	6	5	73.0	438	325	93	103

Table VII: AMC 10A&B Distribution of Scores, Continued

Score	# Students				Score	# Students			
	AMC 10A		AMC 10B			AMC 10A		AMC 10B	
	M	F	M	F		M	F	M	F
72.5	356	399	87	116	41.5	98	107	6	16
72.0	605	587	153	156	41.0	80	106	5	9
71.5	310	283	81	82	40.5	87	118	4	8
71.0	601	644	93	139	40.0	65	89	5	14
70.5	364	318	77	72	39.5	55	86	3	9
70.0	485	506	87	110	39.0	70	113	8	9
69.5	507	464	82	99	38.5	89	76	7	11
69.0	352	368	51	72	38.0	69	113	6	9
68.5	578	571	125	128	37.5	54	48	6	6
68.0	396	379	68	86	37.0	43	80	6	8
67.5	503	571	85	122	36.5	52	75	1	9
67.0	394	394	76	88	36.0	198	203	31	36
66.5	361	403	64	87	35.5	64	93	4	10
66.0	641	559	117	131	35.0	45	61	4	7
65.5	321	349	68	88	34.5	49	66	3	4
65.0	534	562	85	95	34.0	45	70	4	10
64.5	336	332	52	61	33.5	27	34	0	1
64.0	419	454	52	87	33.0	31	52	4	4
63.5	378	414	71	76	32.5	46	26	6	8
63.0	333	368	52	69	32.0	37	46	3	2
62.5	474	531	83	97	31.5	26	38	2	3
62.0	338	398	48	72	31.0	14	24	1	2
61.5	402	456	67	65	30.5	34	55	5	6
61.0	334	361	45	74	30.0	159	158	26	33
60.5	316	424	48	56	29.5	19	34	3	5
60.0	532	546	76	96	29.0	21	18	4	1
59.5	289	345	42	58	28.5	15	7	1	2
59.0	393	463	48	78	28.0	32	53	2	6
58.5	265	335	40	48	27.5	5	5	1	0
58.0	303	319	34	61	27.0	27	30	2	4
57.5	305	386	45	54	26.5	20	21	3	3
57.0	267	301	32	51	26.0	11	14	0	0
56.5	351	393	36	56	25.5	26	25	2	4
56.0	268	314	39	37	25.0	1	6	1	0
55.5	287	346	32	32	24.5	16	28	1	1
55.0	252	336	26	48	24.0	118	111	16	20
54.5	255	267	33	43	23.5	11	14	0	0
54.0	431	411	69	76	23.0	11	22	2	2
53.5	211	273	33	33	22.5	3	2	0	2
53.0	235	308	26	35	22.0	11	14	3	5
52.5	198	282	28	31	21.0	3	8	1	1
52.0	211	208	21	32	20.5	18	29	3	4
51.5	210	251	23	35	20.0	3	3	0	0
51.0	224	236	21	34	19.5	9	11	1	1
50.5	259	312	23	39	18.5	7	5	0	0
50.0	186	231	20	31	18.0	57	72	13	9
49.5	160	222	22	28	17.5	1	2	0	0
49.0	179	235	14	26	17.0	5	10	1	0
48.5	150	205	21	22	16.0	3	6	0	0
48.0	344	352	49	78	15.0	3	1	0	0
47.5	132	202	10	30	14.5	2	6	2	2
47.0	129	179	17	27	13.5	0	2	0	0
46.5	142	193	10	27	12.5	0	2	0	0
46.0	120	150	16	10	12.0	26	38	4	8
45.5	141	173	8	15	11.0	3	0	0	0
45.0	116	154	9	21	8.5	3	1	0	0
44.5	127	146	21	26	7.5	1	0	0	0
44.0	129	158	12	17	6.0	6	16	2	1
43.5	90	106	11	25	2.5	1	0	0	0
43.0	110	144	8	18					
42.5	106	112	12	13					
42.0	263	268	51	60					

CHART 7-A: AMC 10A DISTRIBUTION OF SCORES

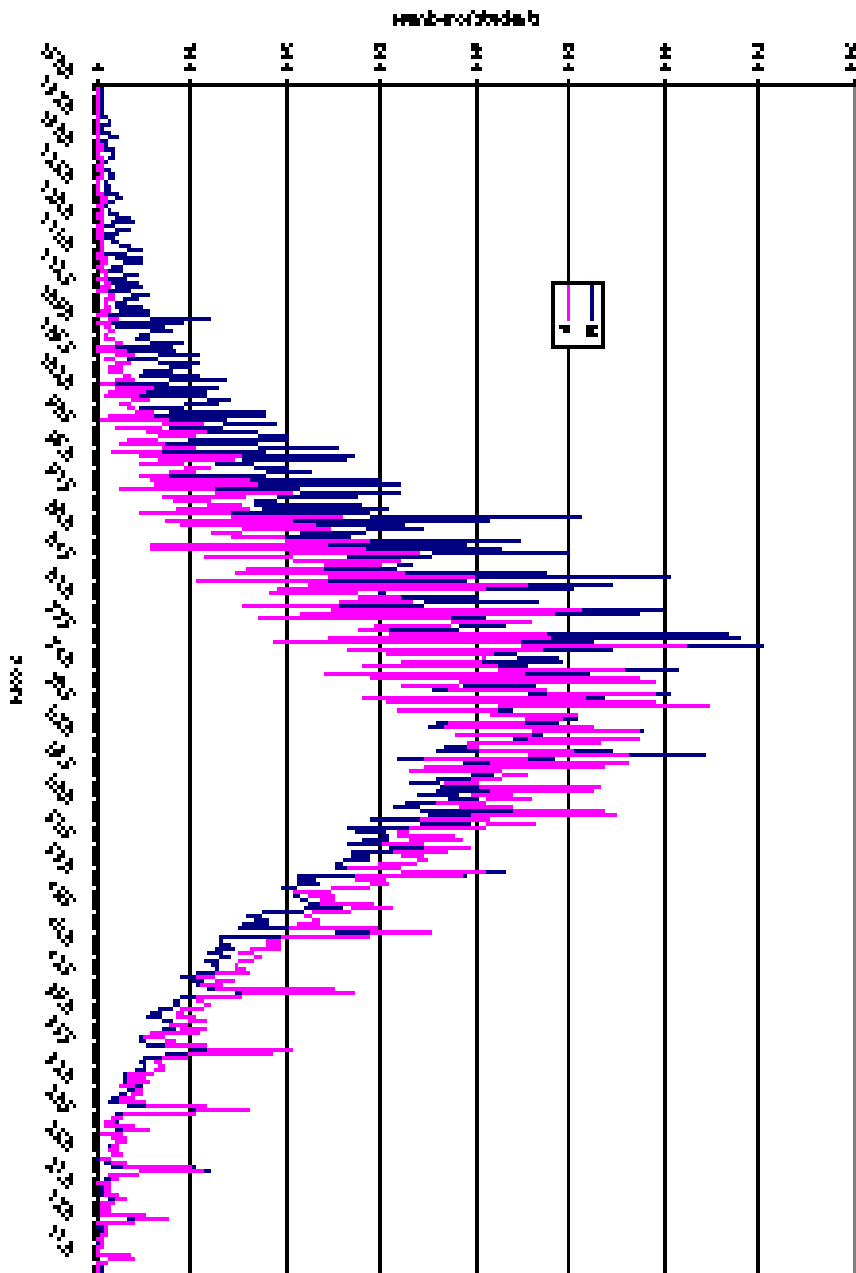
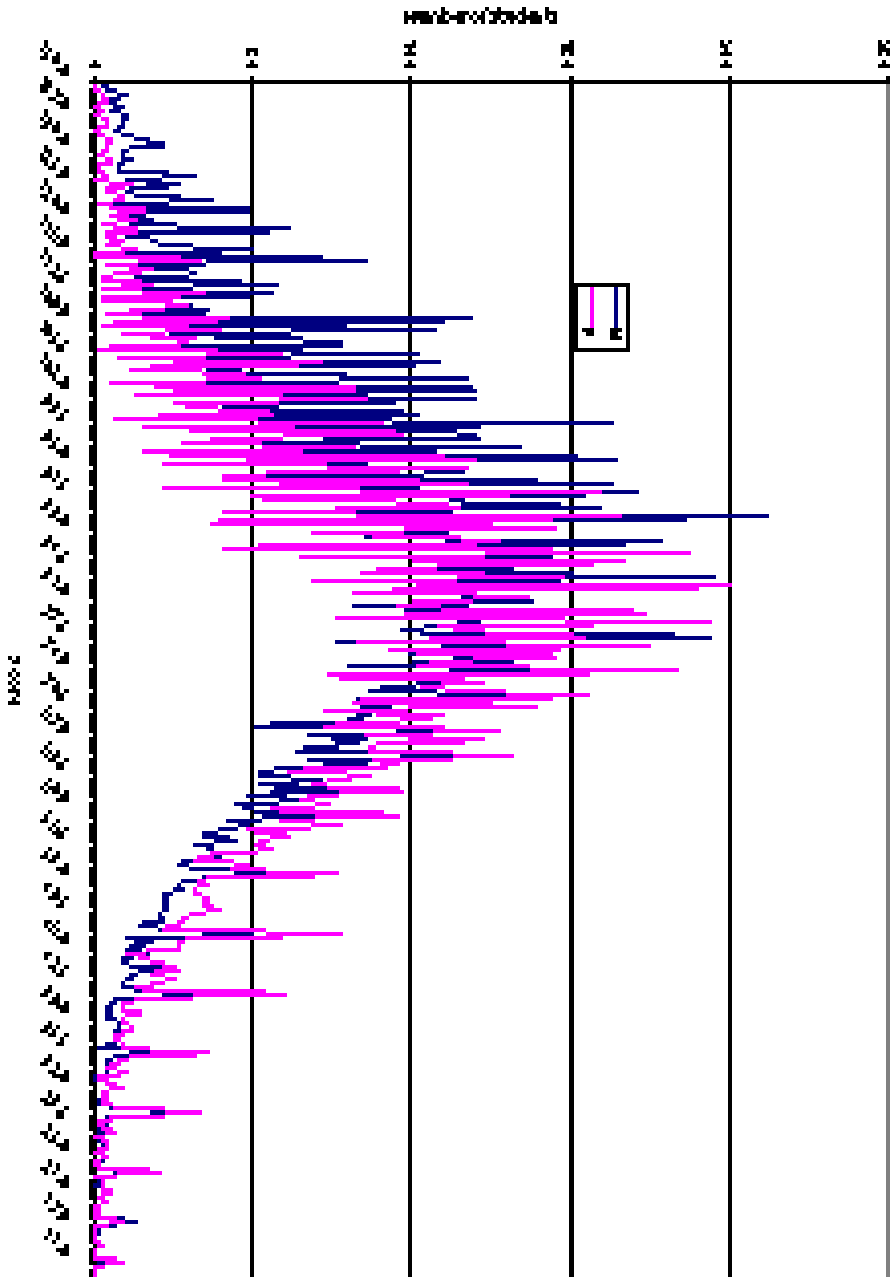

CHART 7-B: AMC 10B DISTRIBUTION OF SCORES



**TABLE VIII: SCHOOL & STUDENT ENROLLMENT BY
STATE OR PROVINCE**

St	A-Sch	B-Sch	12A	12B	10A	10B	St	A-Sch	B-Sch	12A	12B	10A	10B
AL	27	11	94	35	66	22	ND	44	15	172	55	123	33
AK	14	7	58	29	36	18	OH	173	55	883	225	666	152
AZ	39	6	246	12	137	0	OK	12	11	55	28	45	20
AR	24	9	109	19	65	17	OR	49	19	274	108	211	86
CA	212	125	1134	517	785	387	PA	177	56	835	205	511	149
CO	39	14	174	34	122	25	RI	15	5	57	18	42	14
CT	85	24	488	101	433	77	SC	33	12	146	52	109	25
DC	5	6	29	33	21	46	SD	6	4	23	11	16	6
DE	15	3	63	11	54	2	TN	36	22	117	46	75	56
FL	70	79	227	268	199	240	TX	117	49	585	121	436	86
GA	72	45	253	160	257	106	UT	23	12	122	46	48	34
HI	21	9	121	48	102	40	VT	14	2	46	3	35	2
ID	26	4	131	13	87	8	VA	75	34	404	148	280	82
IL	123	34	783	139	601	116	WA	78	28	389	103	271	61
IN	81	41	277	114	198	73	WV	10	5	28	19	17	7
IA	71	21	308	84	201	34	WI	65	24	153	76	78	35
KS	82	20	245	34	229	40	WY	2	1	5	5	3	6
KY	34	8	101	12	80	6	AB	4	4	5	13	4	5
LA	27	5	112	8	89	2	BC	43	28	139	56	98	34
ME	29	11	132	34	86	25	LB	0	0	0	0	0	0
MD	43	17	186	85	126	40	MB	2	3	9	6	11	5
MA	86	37	347	122	311	116	NB	1	0	2	0	3	0
MI	71	24	255	66	223	56	NF	0	0	0	0	0	0
MN	97	44	547	181	325	107	NT	0	0	0	0	0	0
MS	19	3	92	3	56	7	NS	1	1	1	4	1	3
MO	52	28	199	80	150	52	ON	36	23	143	63	105	29
MT	29	7	134	29	105	24	QC	11	29	19	53	7	0
NE	78	16	284	54	226	37	PE	0	0	0	0	0	0
NV	18	12	79	59	75	36	SK	0	1	0	1	0	2
NH	22	3	146	6	101	3	GU	3	2	8	10	13	5
NJ	114	50	602	197	423	128	PR	4	1	3	3	5	0
NM	11	6	41	13	34	14	MP	0	0	0	0	0	0
NY	220	78	1112	426	1071	301	VI	1	0	1	0	1	0
NC	83	28	322	68	262	69	O/FRN	68	40	270	193	291	238

Schools

Total High Schools 4,463

Contest A Schools 3,142

Contest B Schools 1,321

Exam bundles

Total AMC 12 19,090

Contest A AMC 12 14,325

Contest B AMC 12 4,765

Total AMC 10 14,290

Contest A AMC 10 10,841

Contest B AMC 10 3,449

ITEM DIFFICULTY FOR AIME QUALIFYING STUDENTS
TABLE IX-A: ITEM DIFFICULTY ON THE AMC 12A

Table of Item Difficulty for the 2004 AMC 12A. Tabulation of Responses by AIME Qualifying Students.

Item	A	B	C	D	E	OMITS
1	0.11	0.11	7.39	0.49	91.88*	0.01
2	0.59	0.28	98.41*	0.13	0.58	0.01
3	0.15	90.31*	5.87	0.84	0.3	2.53
4	0	0	0.14	0.51	99.14*	0.21
5	1.97	96.79*	0.04	0.55	0.11	0.53
6	92.15*	0.24	2.04	0.04	1.38	4.15
7	3.18	75.75*	7.67	6.2	2.32	4.87
8	1.06	87.03*	0.25	2	0.23	9.44
9	0.06	0.28	95.39*	0.17	0.76	3.35
10	0.04	0.15	96.37*	0.31	0.18	2.94
11	68.75*	0.9	0.49	1.18	0.62	28.05
12	0.6	86.56*	0.18	0.15	0.76	11.73
13	0.72	82.71*	1.17	0.45	2.21	12.75
14	39.8*	0.3	1.66	18.61	0.79	38.83
15	3.45	3.24	51.49*	1.06	1.36	39.41
16	4.92	19.16*	2.29	0.39	17.64	55.57
17	1.84	2.6	8.82	60.69*	0.34	25.7
18	0.91	0.49	3.01	33.16*	1.67	60.75
19	0.46	1.24	0.41	5.53*	0.91	91.45
20	3.47	1.31	7.08	2.94	19.3*	65.9
21	0.3	0.18	0.27	13.96*	0.7	84.59
22	0.3	5.82*	0.07	0.06	2.9	90.86
23	0.79	0.72	1.11	0.41	3.87*	93.11
24	0.48	0.3	1.74*	0.76	0.45	96.27
25	0.13	0.3	0.17	0.28	1.27*	97.86

(*) Correct Response

ITEM DIFFICULTY FOR AIME QUALIFYING STUDENTS
TABLE IX-B: ITEM DIFFICULTY ON THE AMC 12B

Table of Item Difficulty for the 2004 AMC 12B. Tabulation of Responses by AIME Qualifying Students.

Item	A	B	C	D	E	OMITS
1	99.72*	0.2	0.02	0.03	0	0.03
2	0.03	0.12	1.34	98.3*	0.08	0.13
3	98.83*	0.18	0.08	0	0	0.91
4	0.78	94.96*	2.68	0.48	0	1.11
5	96.58*	0.28	0.15	0.08	0.05	2.86
6	96.07*	0.3	0.15	0.05	0.26	3.17
7	0.08	93.39*	0.59	0.73	0.07	5.14
8	0.07	0.03	0.53	98.71*	0.38	0.26
9	2.93	1.07	1.09	5.6	85.99*	3.32
10	86.28*	0	0.18	0.81	0.53	12.2
11	0.83	0.74	2.46	93.21*	0.46	2.3
12	2.36	3.82	74.63*	1.59	0.31	17.29
13	31.91*	0.91	7.04	5.69	1.74	52.72
14	0.36	0.94	1.09	52.39*	0.69	44.52
15	0.25	88.93*	0.2	0.36	0.17	10.1
16	3.8	1.77	13.87*	1.44	0.2	78.93
17	14.06*	2.02	1.04	0.74	2.83	79.31
18	0.53	0.4	0.4	0.56	24.23*	73.89
19	11.68*	0.41	0.66	3.92	0.48	82.85
20	6	10.33*	8.38	0.86	1.11	73.33
21	0.15	0.05	2.63*	0.38	0.1	96.69
22	2.96	1.39	4.23*	0.96	0.73	89.72
23	0.2	0.31	1.97*	0.18	1.12	96.22
24	0.12	1.04*	0.61	0.48	0.15	97.6
25	1.07	2.84*	1.31	0.98	2.83	90.98

(*) Correct Response

ITEM DIFFICULTY FOR AIME QUALIFYING STUDENTS
TABLE X-A: ITEM DIFFICULTY ON THE AMC 10A

Table of Item Difficulty for the 2004 AMC 10A. Tabulation of Responses by AIME Qualifying Students.

Item	A	B	C	D	E	OMITS
1	95.89*	4.11	0	0	0	0
2	0.6	97.46*	0	0.97	0.85	0.12
3	0	0.12	7.86	0.48	91.54*	0
4	0	0.12	0.24	99.52*	0	0.12
5	4.11	2.78	82.59*	1.81	0.85	7.86
6	0.12	0	0.24	1.09	98.43*	0.12
7	0.24	0	98.31*	0.85	0	0.6
8	3.87	74.61*	7.5	8.1	3.02	2.9
9	1.33	87.42*	0.24	2.3	0.12	8.46
10	0.6	2.3	2.78	65.9*	1.57	26.84
11	0.24	0.6	95.65*	0.12	0.12	3.26
12	0.48	0.97	83.31*	0.48	7.74	7.01
13	0.36	0.12	0.48	94.68*	0.24	4.11
14	71.46*	1.81	1.45	2.06	1.09	22.13
15	0.85	0.24	3.51	86.7*	8.34	0.36
16	0.12	3.02	0.73	94.44*	0.97	0.73
17	4.35	4.96	59.49*	1.45	1.57	28.17
18	32.65*	0.24	1.93	21.89	1.57	41.72
19	1.45	0.24	48.97*	3.26	2.06	44.01
20	1.57	0.36	2.66	44.38*	2.54	48.49
21	0.73	25.63*	0.6	1.33	1.81	69.89
22	1.45	0	1.93	28.42*	1.57	66.63
23	0.36	1.21	0.85	5.08*	0.97	91.54
24	4.11	4.35	4.84	40.15*	0.12	46.43
25	0.24	7.86*	0.73	0	3.87	87.3

(*)Correct Response

ITEM DIFFICULTY FOR AIME QUALIFYING STUDENTS
TABLE X-B: ITEM DIFFICULTY ON THE AMC 10B

Table of Item Difficulty for the 2004 AMC 10B. Tabulation of Responses by AIME Qualifying Students.

Item	A	B	C	D	E	OMITS
1	0.41	0.41	97.34*	1.23	0.2	0.41
2	1.02	92.42*	5.53	0.41	0	0.61
3	99.8*	0	0	0	0	0.2
4	0.82	72.13*	7.38	1.43	13.11	5.12
5	0	0	0.41	99.18*	0.41	0
6	0.41	0.41	93.85*	0.82	0.2	4.3
7	96.72*	0.61	0.2	0	0.2	2.25
8	98.16*	0.41	0	0.2	0.41	0.82
9	0	96.93*	1.23	1.23	0	0.61
10	0.41	0.2	0.41	98.16*	0.61	0.2
11	0.2	5.12	81.76*	4.51	1.84	6.56
12	94.88*	0	0	0.61	0.82	3.69
13	0	93.44*	0.61	1.43	0	4.51
14	1.23	0.2	93.24*	1.23	0.2	3.89
15	95.9*	0.41	0	0.82	0.41	2.46
16	0.41	0.2	0.2	79.3*	1.02	18.85
17	0.2	95.7*	0	0.2	0.41	3.48
18	1.23	0.2	3.69	0.82	62.5*	31.56
19	3.48	3.07	84.84*	1.02	0.61	6.97
20	0.2	0.82	1.64	36.68*	1.43	59.22
21	53.48*	1.23	3.48	0.61	0.82	40.37
22	0.61	0.82	0.82	43.65*	1.23	52.87
23	9.43	15.37*	16.19	1.64	1.02	56.35
24	1.84	27.25*	1.02	1.23	1.02	67.62
25	0.41	51.43*	1.84	0.2	1.43	44.67

(*) Correct Response



AMC's booth at NCTM's National Meeting, Philadelphia, PA



*Office of the Month
The AMC office was chosen as
Office of the Day on February 12,
2004 by the local radio station
B107.3.*

*We were later lucky enough to
Win the grand prize of Office of
the Month for February.*



ITEM DIFFICULTY FOR ALL OFFICIAL STUDENTS
TABLE XI-A: AMC 12A, ALL OFFICIAL STUDENTS

Table of Item Difficulty for the 2004 AMC 12A Tabulation of Responses by all Official Students.

Item	A	B	C	D	E	OMITS
1	0.71	1.31	41.41	3.21	52.12*	1.23
2	1.65	2.48	89.23*	0.92	5.22	0.49
3	3.89	37.09*	20.78	4.75	5.62	27.85
4	1.05	0.56	4.31	2.93	84.29*	6.83
5	11.79	61.70*	0.59	9.06	2.35	14.51
6	44.09*	3.87	23.78	1.33	7.44	19.47
7	11.31	32.93*	15.34	16.51	7.63	16.26
8	11.83	48.15*	2.43	4.15	1.70	31.73
9	3.09	14.37	40.76*	4.59	5.76	31.43
10	1.36	3.36	65.01*	5.38	0.68	24.19
11	21.63*	5.92	5.85	4.63	2.85	59.09
12	3.60	33.07*	7.60	1.69	2.92	51.11
13	8.06	30.52*	4.56	3.37	6.49	46.99
14	9.37*	1.88	8.22	11.24	2.46	66.81
15	9.62	13.24	15.77*	7.08	6.61	47.66
16	11.09	3.55*	1.36	1.15	6.95	75.89
17	5.85	5.21	22.12	14.52*	1.29	50.99
18	5.00	3.44	5.73	11.41*	3.68	70.73
19	2.77	4.95	2.63	2.69*	3.90	83.05
20	9.52	6.81	11.12	5.13	6.81*	60.60
21	1.00	1.88	2.13	3.03*	1.44	90.52
22	1.43	2.70*	1.30	1.41	4.85	88.30
23	2.56	2.34	2.04	2.10	3.01*	87.94
24	1.86	1.47	1.53*	1.26	1.48	92.40
25	1.27	1.51	2.32	1.61	0.82*	92.47

(*) Correct Response

ITEM DIFFICULTY FOR ALL OFFICIAL STUDENTS
TABLE XI-B: AMC 12B, ALL OFFICIAL STUDENTS

Table of Item Difficulty for the 2003 AMC 12B Tabulation of Responses by xxx,xxx all Official Students.

Item	A	B	C	D	E	OMITS
1	96.87*	1.28	0.38	0.43	0.07	0.96
2	0.15	1.61	7.14	89.08*	0.75	1.25
3	81.91*	1.25	1.11	0.47	0.80	14.44
4	12.09	63.06*	11.64	2.23	0.38	10.59
5	52.43*	8.86	3.32	2.14	1.95	31.29
6	78.44*	2.21	1.20	1.26	3.03	13.85
7	4.60	49.85*	4.38	12.43	0.92	27.80
8	0.71	0.95	1.95	89.19*	3.85	3.34
9	10.55	6.24	7.02	18.19	45.51*	12.48
10	40.85*	1.58	1.83	12.32	3.31	40.10
11	3.55	4.65	27.40	50.05*	1.89	12.43
12	6.57	11.03	31.75*	9.16	2.35	39.12
13	9.53*	2.30	12.36	5.91	5.84	64.02
14	2.42	3.79	3.84	18.48*	2.72	68.74
15	2.80	62.47*	2.45	2.59	1.54	28.14
16	5.71	4.02	7.34*	1.89	0.38	80.66
17	3.65*	2.34	2.67	2.40	1.36	87.57
18	3.19	2.26	2.27	1.66	8.26*	82.34
19	3.61*	1.95	2.70	3.49	1.76	86.48
20	10.97	8.58*	6.98	2.39	5.12	65.94
21	1.09	0.96	1.95*	1.41	0.92	93.67
22	4.19	3.51	2.80*	3.56	2.60	83.32
23	0.92	1.57	2.08*	1.31	0.98	93.13
24	1.03	1.33*	3.00	1.65	1.03	91.96
25	2.91	2.65*	3.83	2.50	7.81	80.30

(*) Correct Response

ITEM DIFFICULTY FOR ALL OFFICIAL STUDENTS
TABLE XII-A: AMC 10A, ALL OFFICIAL STUDENTS

Table of Item Difficulty for the 2004 AMC 10A Tabulation of Responses by all Official Students.

Item	A	B	C	D	E	OMITS
1	62.49*	36.85	0.25	0.10	0.09	0.20
2	2.93	50.32*	3.09	3.43	4.56	35.67
3	0.75	1.69	48.86	5.32	39.78*	3.58
4	2.66	2.46	3.03	81.42*	0.86	9.56
5	8.68	4.97	14.43*	8.15	7.01	56.76
6	1.49	0.70	7.99	4.24	76.96*	8.61
7	4.24	3.00	67.02*	5.33	2.05	18.35
8	13.03	25.18*	15.98	16.74	9.13	19.92
9	14.59	38.53*	2.24	5.87	1.74	37.03
10	2.87	3.90	15.95	6.58*	11.24	59.43
11	4.40	26.68	22.37*	5.11	3.55	37.87
12	7.11	10.90	17.50*	7.58	23.38	33.52
13	6.18	3.17	4.82	56.35*	8.32	21.13
14	13.14*	6.36	7.38	4.22	3.07	65.81
15	12.88	3.50	18.03	34.34*	11.64	19.59
16	7.30	24.66	9.04	33.07*	5.26	20.64
17	13.13	13.48	11.76*	8.34	8.06	45.22
18	5.48*	2.57	9.85	7.53	2.26	72.31
19	3.20	7.58	11.11*	6.35	6.58	65.17
20	5.24	9.77	4.01	10.06*	3.87	67.03
21	3.78	2.78*	6.65	3.43	5.82	77.53
22	5.41	3.16	3.65	6.29*	2.32	79.18
23	4.66	4.48	3.81	2.49*	3.70	80.85
24	6.00	3.83	15.35	4.47*	1.50	68.85
25	2.17	2.51*	1.89	1.97	4.65	86.80

(*) Correct Response

CHART 12 A. AMC 10A ITEM DIFFICULTY

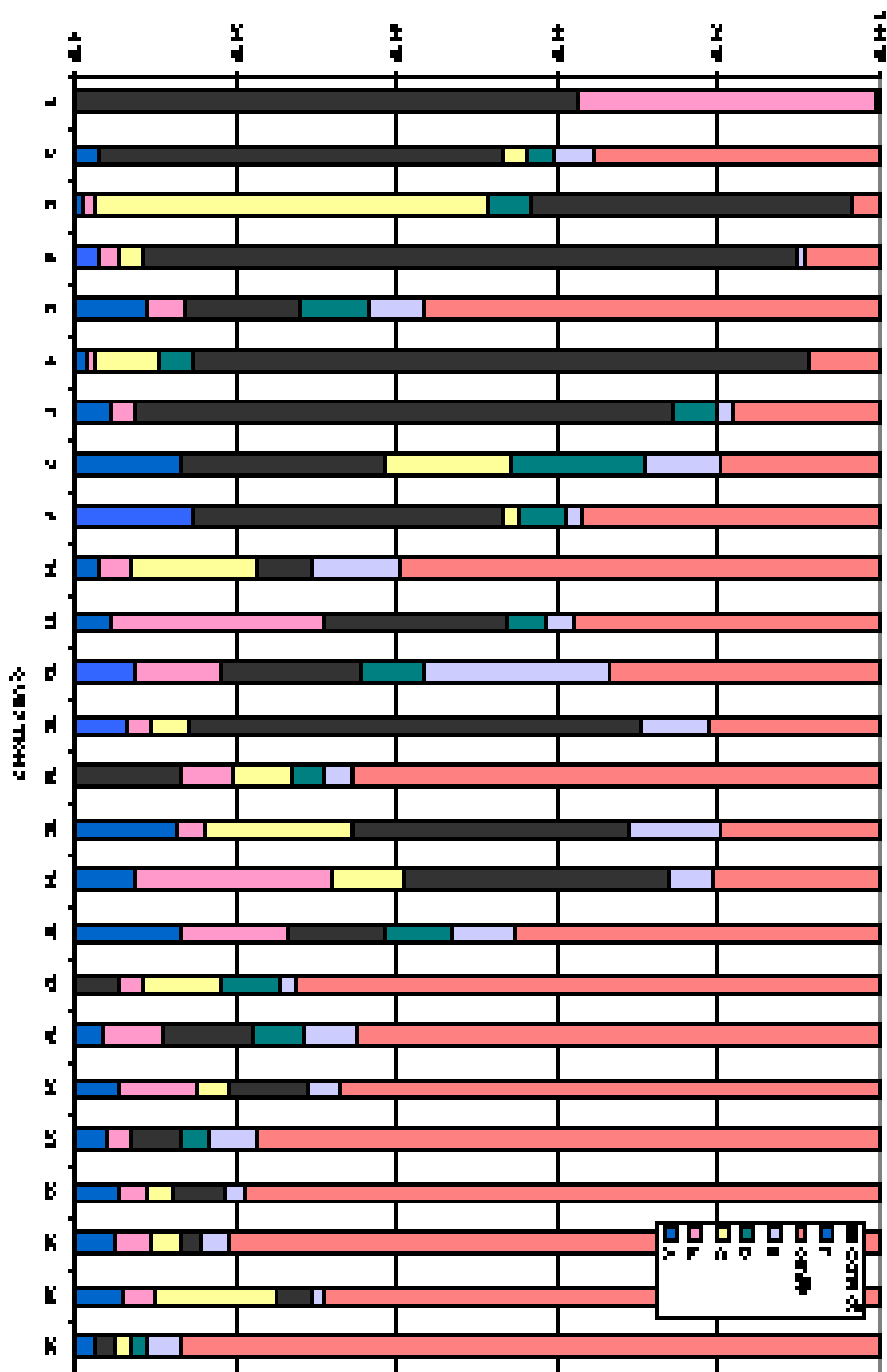

ITEM DIFFICULTY FOR ALL OFFICIAL STUDENTS
TABLE XII-B: AMC 10B, ALL OFFICIAL STUDENTS

Table of Item Difficulty for the 2004 AMC 10B Tabulation of Responses by all Official Students.

Item	A	B	C	D	E	OMITS
1	0.07	1.99	7.62*	0.20	0.05	0.08
2	1.36	6.28*	1.52	0.16	0.03	0.65
3	9.53*	0.14	0.06	0.10	0.01	0.16
4	0.53	2.50*	1.75	0.41	3.25	1.55
5	0.04	0.28	0.94	8.34*	0.12	0.29
6	0.19	0.45	1.79*	0.63	0.31	6.64
7	3.70*	1.05	0.42	0.30	0.26	4.27
8	6.81*	0.29	0.13	0.22	0.61	1.93
9	0.53	3.38*	0.49	1.87	0.12	3.61
10	0.09	0.12	0.23	8.58*	0.45	0.53
11	0.26	1.11	3.26*	1.00	1.03	3.33
12	2.52*	0.25	0.24	1.69	0.35	4.95
13	0.22	6.43*	0.64	0.25	0.08	2.38
14	0.26	0.30	3.52*	3.81	0.22	1.89
15	5.95*	0.26	0.31	0.46	0.25	2.76
16	0.28	0.41	0.58	1.37*	0.53	6.82
17	0.34	5.39*	0.29	0.28	0.19	3.49
18	0.57	0.28	0.67	0.47	1.31*	6.69
19	0.68	0.97	1.88*	1.29	0.29	4.89
20	0.15	0.40	0.40	0.52*	0.49	8.04
21	0.46*	0.26	0.31	0.20	0.42	8.34
22	0.45	0.20	0.19	0.43*	0.14	8.59
23	1.30	0.67*	0.60	0.24	0.70	6.50
24	0.40	0.73*	0.43	0.27	0.23	7.94
25	0.20	0.55*	0.23	0.28	0.28	8.46

(*) Correct Response

CHART 12-B: AMC 10B ITEM DIFFICULTY

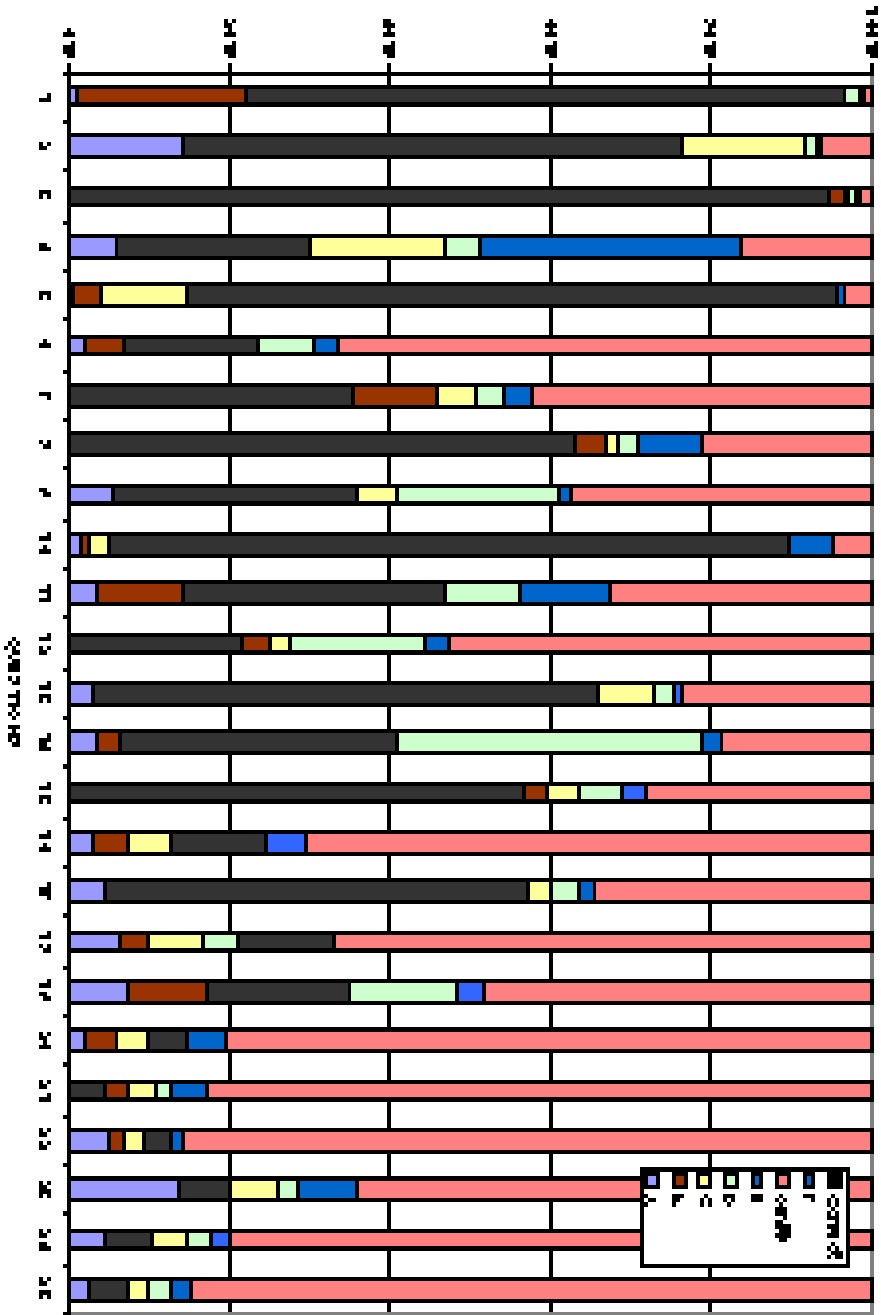

**AIME - AMERICAN INVITATIONAL MATHEMATICS
EXAMINATION
MESSAGE FROM THE AIME CHAIR**

Congratulations to those who qualified to participate in the AIME.

One of the purposes of the AIME is to aid in the selection process for qualification for the USAMO. However, those of us who work on constructing the AIME believe that it has additional purposes which are at least as important as USAMO selection. It is our hope that the AIME provides an interesting, enjoyable, challenging, motivational and educational experience for all those who take it.

To provide a proper transition between the AMC and The USAMO, the difficulty of the problems must encompass a broad range. It is our goal to include problems of sufficient difficulty so that even the top few high school problem solvers will consider it a worthy challenge to get a score as high as 14 or 15. At the same time, we include several problems whose difficulty is equivalent to some of those in the middle of the AMC 12, so that all qualifiers have a reasonable chance to correctly answer at least a few problems.

As is the case with many problems in mathematics, most of the problems can be solved in several different ways. Those students who focus their efforts on the first five problems should note that often these problems will succumb to a grind-it-out approach. These students will be rewarded when they take the time to read the solution manual to find that each of these problems has an elegant solution as well.

In fact, the solution booklet will prove rewarding for all contestants. We try to include alternate approaches, elegant shortcuts, and glimpses into areas of mathematics that our readers may then be motivated to explore.

It is our hope and belief that the number of high school students around the nation who have become aware of the pleasures of solving challenging math problems is growing. It is our wish that they and their teachers find the AIME a source of well constructed and worthwhile problems and a means of improving their problem solving skills. To continue to improve, students should attempt problems that are at the limit of their mathematical abilities. Decide if such problems are at the beginning, the middle or the end of the AIME, or perhaps on the USAMO, and work on those.

A debt of gratitude is owed to the panelists who contribute problems and suggestions to make the AIME as good as it is. Particular thanks must be given to the members of the AIME Committee, a group whose current members are Sam Baethge, Jacek Fabrykowski., Chris Jeuell, John Lawlor and Susan Wildstrom. It is they who deserve the credit for the AIME's quality. Thank you too to the staff in Lincoln who make all of the AMC Contests and events possible.

Happy solving.



David Hankin
Hunter College High School
71 East 94th Street
New York, NY 10128

AIME - GRAND STATISTICS

AIME - I, MARCH 23, 2004

AIME Average score:2.246

Total number of participants:9,824

GRADE AND SCORE DISTRIBUTION BY GRADE LEVEL

AIME-I

Score	?	<=7	8	9	10	11	12	13
15	0	0	0	0	0	1	3	0
14	0	0	0	0	1	0	1	0
13	0	0	0	1	0	2	2	0
12	0	0	0	1	3	3	5	1
11	0	0	1	2	10	1	8	0
10	0	0	1	3	4	16	18	1
9	0	0	1	5	8	14	23	1
8	0	0	5	5	12	29	31	0
7	2	0	4	10	22	35	69	0
6	0	2	4	14	40	77	87	3
5	0	2	6	40	75	169	187	5
4	0	5	9	57	115	316	350	5
3	1	4	24	97	166	507	665	10
2	3	6	27	137	278	890	973	12
1	3	7	32	116	318	1,000	1,198	7
0	1	3	10	57	141	535	655	8

GENDER AND SCORE DISTRIBUTION

Score	Female	Male	?
15	0	4	0
14	0	2	0
13	1	4	0
12	0	13	0
11	1	21	0
10	7	36	0
9	6	46	0
8	12	70	0
7	17	125	0
6	31	196	0
5	83	398	3
4	142	707	8
3	250	1,222	2
2	557	1,767	2
1	640	2033	8
0	357	1,046	7

AIME - Grand Statistics, Continued

AIME - II, APRIL 6, 2004

AIME Average score:1.959

Total number of participants:2,121

GRADE AND SCORE DISTRIBUTION BY GRADE LEVEL

AIME-II

Score	?	<=7	8	9	10	11	12	13
15	0	0	0	0	0	0	0	0
14	0	0	0	0	1	0	0	0
13	0	0	0	0	1	1	2	0
12	0	0	0	0	0	1	2	0
11	0	0	1	0	0	2	3	0
10	0	0	0	0	2	3	7	0
9	0	0	1	0	2	5	4	0
8	0	1	0	0	4	6	10	0
7	0	0	1	1	9	7	10	0
6	0	0	0	3	7	23	17	0
5	0	0	1	7	14	26	43	0
4	0	2	2	15	21	51	62	1
3	0	0	6	16	32	75	119	0
2	0	2	7	21	55	144	141	0
1	0	3	3	26	66	221	220	0
0	0	0	4	21	50	247	259	1

GENDER AND SCORE DISTRIBUTION

Score	Female	Male	?
15	0	0	0
14	0	1	0
13	0	4	0
12	0	3	0
11	0	6	0
10	0	12	0
9	2	10	0
8	6	15	0
7	5	23	0
6	10	40	0
5	19	72	0
4	31	122	1
3	65	183	0
2	77	293	0
1	125	411	3
0	172	410	0

AIME – SCORES OF 6+

U.S. AND CANADA

The Twenty-Second American Invitational Mathematics Examination (AIME) was held on March 23, 2004 or April 6, 2004. A total of 11,945 students officially participated in the examination. The AIME is a fifteen question examination. A list (by score) of the students who scored at least 6 out of 15 on the AIME is given below.

REGION 0

Sc	Gr	Name, School, City, Stat	Sc	Gr	Name, School, City, State
14	10	T. Ko, Phillips Exeter Acad, Exeter, NH	7	11	T. Frankel, Weston HS, Weston, MA
13	12	T. Zhang, Phillips Exeter Acad, Exeter, NH	7	12	E. Frackleton, Framingham HS, Framingham, MA
13	12	T. Liu, Phillips Exeter Acad, Exeter, NH	7	12	S. Chiou, Danbury Math Acad, WCSU, Danbury, CT
12	10	A. Velingker, Parkland HS, Allentown, PA	7	12	J. Carter, Germantown Friends Sch, Philadelphia, PA
12	11	A. Marcus, Wheeler Sch, Providence, RI	7	12	A. Cardell, State Col. Area HS, State College, PA
11	12	S. Sriswasdi, Loomis-Chaffee Sch, Windsor, CT	7	12	B. Berry, Phillips Exeter Acad, Exeter, NH
11	11	J. Qi, Phillips Exeter Acad, Exeter, NH	6	11	M. Zuser, Newton North HS, Newtonville, MA
11	12	O. Golberg, Phillips Exeter Acad, Exeter, NH	6	12	R. Zhou, Guilford HS, Guilford, CT
10	10	J. Trigg, Unionville HS, Kennett Square, PA	6	9	T. Zheng, Algonquin Reg HS, Northborough, MA
10	11	B. Koo, Phillips Exeter Acad, Exeter, NH	6	10	D. Zhang, Andover HS, Andover, MA
10	9	A. Geng, Westford Acad, Westford, MA	6	11	T. Vu, Somerville HS, Somerville, MA
10	8	S. Chen, Lexington HS, Lexington, MA	6	11	L. Tummalappalli, Fox Chapel Area SHS, Pittsburgh, PA
9	10	D. Wen, Lexington HS, Lexington, MA	6	12	K. Super, Liberty HS, Bethlehem, PA
9	12	S. Seshasai, Avon HS, Avon, CT	6	11	B. Shaparenko, Dalet Sch, Bethel, PA
9	8	C. Sandon, Essex HS, Essex Junction, VT	6	11	J. Schlozman, Milton Acad, Milton, MA
9	11	J. Ni, Radnor HS, Radnor, PA	6	9	M. Rosen, Choate Rosemary Hall, Wallingford, CT
9	12	F. Labounko, Simon's Rock Col., Great Barrington, MA	6	11	V. Roscioli, Freedom HS, Bethlehem, PA
9	12	H. Kim, Phillips Exeter Acad, Exeter, NH	6	12	D. Roos, Branford HS, Branford, CT
9	9	J. Horowitz, Simsbury HS, Simsbury, CT	6	11	M. Riley, Boston Univ. Acad, Boston, MA
9	10	S. Fujitani, Phillips Exeter Acad, Exeter, NH	6	12	S. Rich, MA Acad - Math & Sci, Worcester, MA
9	11	C. Chen, Phillips Exeter Acad, Exeter, NH	6	11	D. Renshaw, Mechanicsburg Area SHS, Mechanicsburg, PA
8	10	J. Zimmerman, Barrington HS, Barrington, RI	6	11	B. Orlin, Commonwealth Sch, Boston, MA
8	12	Y. Zhang, Emmaus HS, Emmaus, PA	6	12	D. Mirkin, Brookline HS, Brookline, MA
8	11	D. Schwartz, Radnor HS, Radnor, PA	6	12	M. Lindsay, Brunswick Sch, Greenwich, CT
8	12	A. Rosenfield, Lexington HS, Lexington, MA	6	12	L. Lim, Lexington HS, Lexington, MA
8	9	T. Qi, Conestoga HS, Berwyn, PA	6	11	J. Lesieutre, State Col. Area HS, State College, PA
8	12	J. Priestley, ME Sch - Sci & Math, Limestone, ME	6	12	N. Lender, Boston Latin Sch, Boston, MA
8	10	M. Monks, Hazleton Area HS, Hazleton, PA	6	10	J. Kuan, Fox Chapel Area SHS, Pittsburgh, PA
8	11	C. Malkiewich, Doherty Mem. HS, Worcester, MA	6	12	P. Knerr, Allentown Cnt'l Cath. HS, Allentown, PA
8	11	Y. Li, Boston Latin Sch, Boston, MA	6	11	D. Kleinschmidt, Bangor HS, Bangor, ME
8	12	J. Lambach, Upper St Clair HS, Pittsburgh, PA	6	11	S. Kessler, Xaverian Brothers HS, Westwood, MA
8	11	P. Kamyshev, Deerfield Acad, Deerfield, MA	6	10	D. Karp, Conestoga HS, Berwyn, PA
8	12	S. Hughes, Marple Newtown HS, Newtown Square, PA	6	12	Y. Hwang, Northfield Mt Hermon Sch, Northfield, MA
8	12	H. Han, Kent Sch, Kent, CT	6	11	T. Heath, Cumberland Valley HS, Mechanicsburg, PA
8	12	L. Hahn, Hopkins Sch, New Haven, CT	6	11	J. Hanselman, Norwich Free Acad, Norwich, CT
8	11	S. Feng, Phillips Exeter Acad, Exeter, NH	6	12	M. Habich, Bishop McDevitt HS, Harrisburg, PA
8	12	D. Coley, Abington SHS, Abington, PA	6	11	A. Guertin, Middlebury Union HS, Middlebury, VT
7	10	M. Wong, Hotchkiss Sch, Lakeville, CT	6	11	Z. Gu, Radnor HS, Radnor, PA
7	12	C. White, ME Sch of Sci & Math, Limestone, ME	6	11	J. Gilling, Westford Acad, Westford, MA
7	11	V. Vemuri, Franklin Reg. SHS, Murrysville, PA	6	9	D. Fudenberg, Lexington HS, Lexington, MA
7	12	S. Sullivan, Acton-Boxborough Reg. HS, Acton, MA	6	11	P. Fidkowski, Emmaus HS, Emmaus, PA
7	11	C. Smith, Hempfield SHS, Landisville, PA	6	12	M. Fenton, New Hope-Solebury J/S HS, New Hope, PA
7	10	K. Seo, Phillips Exeter Acad, Exeter, NH	6	11	E. Dummit, Champlain Valley Union HS, Hinesburg, VT
7	10	G. Ri, Phillips Exeter Acad, Exeter, NH	6	12	J. Cooper, Acad New Ch. Girls Sch, Bryn Athyn, PA
7	11	J. Noronha, Oyster River HS, Durham, NH	6	10	N. Cohen, Scarborough HS, Scarborough, ME
7	12	A. Merberg, Acton-Boxborough Reg. HS, Acton, MA	6	10	J. Chung, Phillips Exeter Acad, Exeter, NH
7	12	A. Lubin, Hanover HS, Hanover, NH	6	10	J. Cho, Phillips Exeter Acad, Exeter, NH
7	10	C. Lu, Wayland HS, Wayland, MA	6	12	R. Campbell, Phillips Exeter Acad, Exeter, NH
7	12	C. Lin, Brookline HS, Brookline, MA	6	13	M. Borkowski, Simon's Rock Col., Great Barrington, MA
7	11	S. Lichtenstein, Belmont HS, Belmont, MA	6	11	A. Bildersee, Lower Merion HS, Ardmore, PA
7	12	R. Kulz, Phillips Exeter Acad, Exeter, NH	6	11	A. Bernstein, Boston Univ. Acad, Boston, MA
7	12	R. Kennedy Shaffer, Mechanicsburg Area SHS, Mechanicsburg, PA	6	11	E. Bernier, Phillips Exeter Acad, Exeter, NH
			6	11	P. Ahn, Phillips Exeter Acad, Exeter, NH

AIME – Scores of 6+ (U.S. and Canada), Continued

REGION 1

Sc	Gr	Name, School, City, State	Sc	Gr	Name, School, City, State
15	12	A. Pixton, Vestal SHS, Vestal, NY	7	10	A. Pak, The Peddie Sch, Hightstown, NJ
15	12	M. Dvorkin, Stuyvesant HS, New York, NY	7	12	G. Lin, Bridgewater-Raritan HS, Bridgewater, NJ
13	12	J. Bae, Acad Adv. Sci & Tech, Hackensack, NJ	7	10	C. Lim, Trinity Sch, New York, NY
11	12	T. Oey, W Windsor Plainsboro HS-N, Plainsboro, NJ	7	9	I. Levy, Freehold HS, Freehold, NJ
11	10	Z. Fan, Parsippany Hills HS, Parsippany, NJ	7	12	J. Kwok, Acad Adv. Sci & Tech, Hackensack, NJ
11	12	D. Costanzo, Princeton HS, Princeton, NJ	7	12	E. Kalish, Bronx HS of Sci, Bronx, NY
10	12	P. Zhang, Francis Lewis HS, Fresh Meadows, NY	7	11	B. Hsieh, Acad Adv. Sci & Tech, Hackensack, NJ
10	10	K. Modzelewski, Princeton DS, Princeton, NJ	7	11	G. Hong, Benjamin Cardozo HS, Flushing, NY
10	10	J. Lin, Arlington HS, La Grangeville, NY	7	10	J. Choi, Acad Adv. Sci & Tech, Hackensack, NJ
10	11	D. Le, W Windsor-Plainsboro HS-S, Princeton Junction, NJ	7	12	S. Cheong, Ithaca HS, Ithaca, NY
10	12	D. Karabash, Edward R Murrow HS, Brooklyn, NY	7	11	B. Brewington, Fairport SHS, Fairport, NY
10	12	S. Ghosh, Acad Adv. Sci & Tech, Hackensack, NJ	7	10	A. Arkhipov, NJ
9	11	N. Wadhwa, Ward Melville SHS, Setauket, NY	6	12	D. Winograd, Chatham HS, Chatham, NJ
9	11	T. Spaide, Dalton Sch, New York, NY	6	10	N. Webb, Maine-Endwell SHS, Endwell, NY
9	12	A. Miller, Home Ed. Enri. Gr., Niskayuna, NY	6	9	J. Sundstrom, Dwight-Englewood Sch, Englewood, NJ
9	12	R. Krone, Stuyvesant HS, New York, NY	6	12	J. Sobieski, Immaculata HS, Somerville, NJ
9	11	H. Kim, Acad Adv. Sci & Tech, Hackensack, NJ	6	12	M. Shklyar, Brooklyn Tec HS, Brooklyn, NY
9	12	K. Holmes, Hunter Col. HS, New York, NY	6	12	M. Sandman, High Tec HS, Lincroft, NJ
9	12	S. Amin, Wheatley Sch, Old Westbury, NY	6	11	J. Sanders, Acad Adv. Sci & Tech, Hackensack, NJ
8	8	D. Zhu, Hunter Col. HS, New York, NY	6	7	D. Rush, Scarsdale SHS, Scarsdale, NY
8	11	F. Zhang, Acad Adv. Sci & Tech, Hackensack, NJ	6	12	S. Richelson, Byram Hills HS, Armonk, NY
8	12	B. Tsou, Princeton HS, Princeton, NJ	6	12	J. Ouyang, Francis Lewis HS, Fresh Meadows, NY
8	12	N. Morrison, Vestal SHS, Vestal, NY	6	10	N. Ni, Lawrenceville Sch, Lawrenceville, NJ
8	12	T. Lu, Stuyvesant HS, New York, NY	6	12	B. Levinn, Home Ed. Enri. Gr., Niskayuna, NY
8	11	Y. Kornbluth, Yeshiva U. Sch for Boys, New York, NY	6	11	E. Levine, Bethlehem Cnt'l SHS, Delmar, NY
8	12	I. Kaplan, Lakeland HS, Shrub Oak, NY	6	11	E. Lai, Gen. Douglas MacArthur HS, Levittown, NY
8	11	H. Hsu, East Brunswick HS, E Brunswick, NJ	6	12	J. Kupferstein, Mesivta Chalm Shlomo, Far Rockaway, NY
8	12	M. Fasman, New Rochelle HS, New Rochelle, NY	6	11	E. Koo, Hillsborough HS, Hillsborough, NJ
8	10	H. Chung, Stuyvesant HS, New York, NY	6	11	K. Kim, Teaneck HS, Teaneck, NJ
8	12	J. Chu, Acad Adv. Sci & Tech, Hackensack, NJ	6	11	T. Kern, High Tec HS, Lincroft, NJ
8	11	K. Chen, Montgomery HS, Skillman, NJ	6	11	L. Kang, Eastern SHS, Voorhees, NJ
8	11	J. Chan, Newark Acad, Livingston, NJ	6	11	D. Jung, No. Valley Reg. HS, Demarest, NJ
8	11	T. Belulovich, Acad Adv. Sci & Tech, Hackensack, NJ	6	11	W. Hu, Spackenkill HS, Poughkeepsie, NY
7	12	S. Zhang, East Brunswick HS, E Brunswick, NJ	6	12	N. Hoh, Fairport SHS, Fairport, NY
7	12	D. Zaslavsky, Maine-Endwell SHS, Endwell, NY	6	12	W. He, Stuyvesant HS, New York, NY
7	12	Z. Yang, Highland Park HS, Highland Park, NJ	6	9	M. Gottlieb, Hackley Sch, Tarrytown, NY
7	11	Y. Xu, Stuyvesant HS, New York, NY	6	10	J. Gill, St Ann's Sch, Brooklyn, NY
7	11	X. Wei, Stuyvesant HS, New York, NY	6	10	J. Feng, Acad Adv. Sci & Tech, Hackensack, NJ
7	10	S. Uemura, Stuyvesant HS, New York, NY	6	9	T. Deng, Hunter Col. HS, New York, NY
7	11	Y. Sun, J P Stevens HS, Edison, NJ	6	12	P. Deedwaniya, Spackenkill HS, Poughkeepsie, NY
7	12	B. Stronger, Stuyvesant HS, New York, NY	6	12	M. Chu, W Windsor Plainsboro HS-N, Plainsboro, NJ
7	11	K. Shan, Lawrenceville Sch, Lawrenceville, NJ	6	11	H. Choi, Plainview-Kennedy HS, Plainview, NY
7	12	M. Rosmarin, Tenafly HS, Tenafly, NJ	6	10	H. Cho, Acad Adv. Sci & Tech, Hackensack, NJ
7	12	R. Rhim, No Valley Reg Old Tappan HS, Old Tappan, NJ	6	12	J. Chiu, Stuyvesant HS, New York, NY
7	11	A. Potechin, Millburn HS, Millburn, NJ	6	10	L. Cheng, Stuyvesant HS, New York, NY
7	12	H. Park, Acad Adv. Sci & Tech, Hackensack, NJ	6	11	Y. Chen, W Windsor Plainsboro HS-N, Plainsboro, NJ

REGION 2

Sc	Gr	Name, School, City, State	Sc	Gr	Name, School, City, State
15	12	R. Biggs, T. Jefferson HS Sci/Tec, Alexandria, VA	10	11	E. Ma, Montgomery Blair HS, Silver Spring, MD
14	10	J. Kim, Montgomery Blair HS, Silver Spring, MD	10	11	M. Jordan, Montgomery Blair HS, Silver Spring, MD
13	11	T. Mildorf, T. Jefferson HS Sci/Tec, Alexandria, VA	10	12	E. Danaher, T. Jefferson HS Sci/Tec, Alexandria, VA
13	9	B. Lawrence, Montgomery Blair HS, Silver Spring, MD	9	11	J. Tang, NC Sch Sci/Math, Durham, NC
12	12	M. Zhang, T. Jefferson HS Sci/Tec, Alexandria, VA	9	10	D. Schafer, T. Jefferson HS Sci/Tec, Alexandria, VA
12	10	M. Lee, T. Jefferson HS Sci/Tec, Alexandria, VA	9	12	C. Offutt, T. Jefferson HS Sci/Tec, Alexandria, VA
12	11	J. Cackler, T. Jefferson HS Sci/Tec, Alexandria, VA	9	11	A. Mont, Montgomery Blair HS, Silver Spring, MD
11	9	A. Tripathy, East Chapel Hill HS, Chapel Hill, NC	9	12	G. Minton, Salem HS, Salem, VA
11	10	V. Pillar, T. Jefferson HS Sci/Tec, Alexandria, VA	9	11	A. Li, T. Jefferson HS Sci/Tec, Alexandria, VA
11	12	A. Kaseorg, Charlotte Home Ed Assoc., Charlotte, NC	9	12	M. Jacques, T. Jefferson HS Sci/Tec, Alexandria, VA
10	12	B. Rice, SW Va Gov's Sch, Dublin, VA	8	10	N. Zehender, Zehender HomeSch, Midlothian, VA
10	11	E. Price, T. Jefferson HS Sci/Tec, Alexandria, VA	8	12	R. Repetski, T. Jefferson HS Sci/Tec, Alexandria, VA
10	12	E. Marberg, Walt Whitman HS, Bethesda, MD	8	9	D. Poore, Alice Deal JHS, Washington, DC

AIME – Scores of 6+ (U.S. and Canada), Continued

8	12	P. Olson, Gar-Field HS, Woodbridge, VA	7	10	P. Diao, T. Jefferson HS Sci/Tec, Alexandria, VA
8	11	P. Huang, NC Sch Sci/Math, Durham, NC	7	9	Y. Berchenko Kogan, Needham B Broughton HS, Raleigh, NC
8	11	P. Detzner, Montgomery Blair HS, Silver Spring, MD	7	11	A. Altheimer, Greensboro DS, Greensboro, NC
8	12	R. Demarco, Gonzaga Col. HS, Washington, DC	6	9	Q. Zhang, T. Jefferson HS Sci/Tec, Alexandria, VA
8	10	J. Anderson, Watkins Mill HS, Gaithersburg, MD	6	11	J. Yuan, River Hill HS, Clarksville, MD
7	10	G. Washington, Clover Hill Math & Sci, Midlothian, VA	6	12	C. Yu, Chapel Hill HS, Chapel Hill, NC
7	12	Y. Tamura, Cary Acad, Cary, NC	6	12	Y. Yao, Walter Johnson HS, Bethesda, MD
7	10	D. Sund, H O M E, Fayetteville, NC	6	11	M. Wasserman, Montgomery Blair HS, Silver Spring, MD
7	12	J. Shoun, NC Sch Sci/Math, Durham, NC	6	11	T. Pollio, Blacksburg HS, Blacksburg, VA
7	12	J. Shen, Montgomery Blair HS, Silver Spring, MD	6	11	J. Ouyang, East Chapel Hill HS, Chapel Hill, NC
7	9	J. Pardon, Durham Acad Upper Sch, Durham, NC	6	12	A. Meng, Archmere Acad, Claymont, DE
7	9	R. Mccutchen, Montgomery Blair HS, Silver Spring, MD	6	12	A. Jeffrey, McDonogh Sch, Owings Mills, MD
7	11	R. Li, Montgomery Blair HS, Silver Spring, MD	6	12	B. Garrett, Gov. Sch Sci & Math, Hartsville, SC
7	9	M. Lavrov, William G Enloe HS, Raleigh, NC	6	11	Y. Gao, NC Sch Sci/Math, Durham, NC
7	11	A. Kim, T. Jefferson HS Sci/Tec, Alexandria, VA	6	12	T. Dobson, T. Jefferson HS Sci/Tec, Alexandria, VA
7	11	M. Isakowitz, T. Jefferson HS Sci/Tec, Alexandria, VA	6	10	C. Cooley, William G Enloe HS, Raleigh, NC
7	11	A. Huang, Charter Sch of Wilmington, Wilmington, DE	6	12	A. Chu, Collegiate Sch, Richmond, VA
7	10	C. Hayes, T. Jefferson HS Sci/Tec, Alexandria, VA	6	11	B. Beder, Walt Whitman HS, Bethesda, MD
7	12	N. Forman, Montgomery Blair HS, Silver Spring, MD			

REGION 3

Sc	Gr	Name, School, City, State	Sc	Gr	Name, School, City, State
13	11	J. Tang, South Forsyth HS, Cumming, GA	7	12	C. Gray, Edgewater HS, Orlando, FL
12	12	B. Alexeev, Cedar Shoals HS, Athens, GA	7	10	A. Davenport, Westminster Schs, Atlanta, GA
11	10	N. Ramanlal, Seminole HS, Sanford, FL	12	Y. Chen, Norcross HS, Norcross, GA	
10	10	O. Rudenko, Atlantic HS, Delray Beach, FL	7	8	H. Brown, Milton HS, Alpharetta, GA
10	9	L. Liu, Parkview HS, Lilburn, GA	7	11	M. Bobek, Edgewater HS, Orlando, FL
9	10	L. Zarnescu, Pope HS, Marietta, GA	6	11	W. Zhu, Chamblee HS, Chamblee, GA
9	12	R. Williams, Miami Springs SHS, Miami Springs, FL	6	11	F. Yang, AL Sch of Fine Arts, Birmingham, AL
9	11	E. Stansifer, West Shore J/S HS, Melbourne, FL	6	11	B. Wu, Rockdale Co. HS, Conyers, GA
9	11	D. Ilas, Walton HS, Marietta, GA	6	11	A. Westerdale, Stoneman Douglas HS, Parkland, FL
9	9	S. Gong, St John's Sch, Santurce, PR	6	10	A. Tarrab, Dr Michael M Krop SHS, Miami, FL
8	12	M. Rorabaugh, Norcross HS, Norcross, GA	6	11	J. Ren, Parkview HS, Lilburn, GA
8	11	K. Rainwater, West Shore J/S HS, Melbourne, FL	6	10	D. Puller, Stoneman Douglas HS, Parkland, FL
8	11	K. Pepper, James Rickards HS, Tallahassee, FL	6	12	T. Oneill, Paideia Sch, Atlanta, GA
8	10	A. Lee, Auburn HS, Auburn, AL	6	12	T. Murphy, Westminster Schs, Atlanta, GA
8	10	F. Johnson, Paideia Sch, Atlanta, GA	6	9	P. Mote, Lassiter HS, Marietta, GA
8	12	J. Chu, Westminster Schs, Atlanta, GA	6	11	Z. Luo, Lincoln HS, Tallahassee, FL
8	12	S. Bhat, Virgil Grissom HS, Huntsville, AL	6	11	C. Louis, Vestavia Hills HS, Vestavia Hills, AL
8	12	S. Barnette, Niceville HS, Niceville, FL	6	9	J. Larue, Miami Palmetto SHS, Miami, FL
7	10	Y. Wang, Palm Harbor U. HS (Int'l Prog), Palm Harbor, FL	6	10	M. Gu, Hoover HS, Hoover, AL
7	12	S. Shetty, James Rickards HS, Tallahassee, FL	6	11	J. Gipson, Randolph Sch, Huntsville, AL
7	12	B. Satinoff, Palm Harbor U. HS (Int'l Prog), Palm Harbor, FL	6	10	J. Getzendanner, Westminster Schs, Atlanta, GA
7	12	Y. Ou, Hillsborough SHS, Tampa, FL	6	10	G. Brown, Pine Crest Sch, Ft Lauderdale, FL
7	12	E. Orenstein, Westminster Schs, Atlanta, GA	6	11	A. Brodie, Jp Taravella HS, Coral Springs, FL

REGION 4

Sc	Gr	Name, School, City, State	Sc	Gr	Name, School, City, State
10	10	C. Tam, North Cnt'l HS, Indianapolis, IN	7	10	V. Behera, Detroit Ctry DS- Middle, Beverly Hills, MI
10	11	T. Pollom, Cathedral HS, Indianapolis, IN	6	8	D. Zhou, Troy HS, Troy, MI
10	11	A. Pollack, Liberty HS, Youngstown, OH	6	11	R. Wang, Greenhills Sch, Ann Arbor, MI
10	12	J. Juang, Cincinnati Ctry DS, Cincinnati, OH	6	12	J. Taylor, Revere HS, Richfield, OH
9	10	A. Xu, Andover HS, Bloomfield Hills, MI	6	9	R. Tao, Troy HS, Troy, MI
9	12	E. Udovina, Hathaway Brown Sch, Shaker Hts, OH	6	12	Y. Sakamoto, Penn HS, Mishawaka, IN
8	11	B. Setzler, St Joseph Cnt'l Cath., Fremont, OH	6	12	P. Richey, St Xavier HS, Cincinnati, OH
8	11	D. Nie, Findlay HS, Findlay, OH	6	12	D. Pretzer, Shaker Hts HS, Shaker Heights, OH
8	11	E. Mecklenburg, Hawken Sch, Gates Mills, OH	6	11	N. Orlow, Homestead SHS, Fort Wayne, IN
8	11	J. Madsen, Wylie E Groves HS, Beverly Hills, MI	6	11	T. McNally, Kalamazoo Area Math/Sci Cntr, Kalamazoo, MI
8	10	T. Ko, Terre Haute South Vigo HS, Terre Haute, IN	6	12	S. Lim, Western Reserve Acad, Hudson, OH
8	12	A. Chi, Terre Haute South Vigo HS, Terre Haute, IN	6	12	A. Jacks, Black River Public Sch, Holland, MI
8	7	D. Benjamin, W H Harrison HS, West Lafayette, IN	6	12	T. Hirschauer, St Ignatius HS, Cleveland, OH
7	12	L. Zhu, Carmel HS, Carmel, IN	6	10	Y. He, Carmel HS, Carmel, IN
7	11	M. Wang, Lakota West HS, West Chester, OH	6	11	M. Han, Ch.ill HS, Livonia, MI
7	11	A. Margolius, Shaker Hts HS, Shaker Heights, OH	6	10	R. Fonseca, Grosse Pointe North HS, Grosse Pointe, MI
7	11	R. Luo, Terre Haute South Vigo HS, Terre Haute, IN	6	9	A. Bradford, Centerville HS, Centerville, OH
7	11	J. Cho, Culver Academies, Culver, IN	6	12	A. Booher, Riley HS, South Bend, IN
7	12	J. Brown, Park Tudor Sch, Indianapolis, IN			

AIME – Scores of 6+ (U.S. and Canada), Continued

REGION 5

Sc	Gr	Name, School, City, Stat
12	12	E. Johnson, OK Sch of Sci & Math, Oklahoma City, OK
11	10	A. Bolanowski, Rufus King Sch Col Bound, Milwaukee, WI
10	11	P. Loh, James Madison Mem. HS, Madison, WI
9	12	N. Zhou, Wayzata HS, Plymouth, MN
9	12	N. Wage, Appleton East HS, Appleton, WI
9	12	A. Li, West HS, Madison, WI
9	11	S. Johnson, Jefferson SHS, Bloomington, MN
9	8	S. Hu, Irondale SHS, New Brighton, MN
9	10	Q. Gan, Ames HS, Ames, IA
8	10	A. Sun, East HS, Wichita, KS
8	8	S. Balinghasay, Jamestown HS, Jamestown, ND
7	11	N. Schulz, Iowa City HS, Iowa City, IA
7	11	D. Graves, Nicolet HS, Glendale, WI
7	11	D. Gibson, Highland Park SHS, Saint Paul, MN
7	11	W. Carlson, Shawnee Mission S HS, Shawnee Mission, KS
7	10	N. Brady, Iowa City HS, Iowa City, IA
7	9	T. Black, James Madison Mem. HS, Madison, WI

Sc	Gr	Name, School, City, State
7	12	T. Batty, Blue Valley North HS, Overland Park, KS
6	12	J. Williams, Hibbing HS, Hibbing, MN
6	11	L. Watts, Little Rock Cnt'l HS, Little Rock, AR
6	11	S. Townsend, St Paul Acad/Summit Sch, Saint Paul, MN
6	12	E. Saunders, Rufus King Sch Col Bound, Milwaukee, WI
6	12	D. Rocklin, Iowa City HS, Iowa City, IA
6	12	C. Lu, Iowa City HS, Iowa City, IA
6	11	S. Liang, OK Sch of Sci & Math, Oklahoma City, OK
6	12	P. Jungels, Wayzata HS, Plymouth, MN
6	12	H. Huang, Shattuck-St Mary's Sch, Faribault, MN
6	11	M. Fenwick, Westside HS, Omaha, NE
6	11	I. Dubois, James Madison Mem. HS, Madison, WI
6	12	D. Degraaf, Waukee SHS, Waukee, IA
6	11	T. Carrell, Lincoln East HS, Lincoln, NE

REGION 6

Sc	Gr	Name, School, City, Stat
13	12	T. Hou, Webb City HS, Webb City, MO
12	12	J. Scheff, Evanston Twp HS, Evanston, IL
12	12	M. Ince, St Louis Fam. Ch. Learning C., Chesterfield, MO
12	12	R. Hallenstein, IL Math & Sci Acad, Aurora, IL
12	12	J. Albrecht, Naperville North HS, Naperville, IL
11	8	A. Zhai, Univ. Lab. HS, Urbana, IL
11	12	A. Chu, Memphis Univ. Sch, Memphis, TN
10	12	I. Wang, Naperville North HS, Naperville, IL
10	11	E. Sadler, Clayton HS, Clayton, MO
10	11	R. Lockley, Hazelwood West HS, Hazelwood, MO
10	12	P. Lange, Fenwick HS, Oak Park, IL
10	11	A. Lander, Rossvieview HS, Clarksville, TN
10	12	N. Ince, St Louis Fam. Ch. Learning C., Chesterfield, MO
10	12	A. Gorlin, Niles North HS, Skokie, IL
10	12	J. Cannon, Clayton HS, Clayton, MO
10	12	D. Berry, Columbia-Rock Bridge SHS, Columbia, MO
9	11	D. Walker, Clarksville Acad, Clarksville, TN
9	12	J. Pacold, St Ignatius Col. Prep Sch, Chicago, IL
9	11	A. Gulati, IL Math & Sci Acad, Aurora, IL
9	12	A. Glazer, Glenbrook North HS, Northbrook, IL
9	11	T. Credo, IL Math & Sci Acad, Aurora, IL
9	12	T. Coalson, Parkway North HS, Creve Coeur, MO
8	11	J. Wu, Oak Ridge HS, Oak Ridge, TN
8	10	A. Ni, IL Math & Sci Acad, Aurora, IL
8	12	C. Nanus, New Trier Twp HS, Winnetka, IL
8	12	R. Jia, IL Math & Sci Acad, Aurora, IL
8	8	G. Gauthier, Wheaton North HS, Wheaton, IL
7	10	L. Zhang, IL Math & Sci Acad, Aurora, IL
7	11	D. Weiss, Mehlville HS, St Louis, MO

Sc	Gr	Name, School, City, State
7	11	A. Officer, New Trier Twp HS, Winnetka, IL
7	12	S. Mcclellan, Evanston Twp HS, Evanston, IL
7	12	J. Liu, Naperville Cnt'l HS, Naperville, IL
7	11	M. Lapping carr, Evanston Twp HS, Evanston, IL
7	12	D. Kozbur, Fenwick HS, Oak Park, IL
7	12	J. Hankins, Oak Ridge HS, Oak Ridge, TN
7	11	D. Goldfein, Niles Twp West HS, Skokie, IL
7	10	G. Flores, Ladue Horton Watkins HS, St Louis, MO
7	12	A. Costello, Glenbrook North HS, Northbrook, IL
7	12	K. Chang, Adlai E Stevenson HS, Lincolnshire, IL
7	11	S. Abrams, Naperville North HS, Naperville, IL
6	12	F. Xue, IL Math & Sci Acad, Aurora, IL
6	12	T. Werly, Wheaton North HS, Wheaton, IL
6	11	M. Stankevitz, Oak Par/River Forest HS, Oak Park, IL
6	11	A. Song, Ladue Horton Watkins HS, St Louis, MO
6	11	S. Nochi, Adlai E Stevenson HS, Lincolnshire, IL
6	12	D. Moy, Libertyville HS, Libertyville, IL
6	11	G. Konrad, Barrington HS, Barrington, IL
6	11	A. Kim, Univ. Lab. HS, Urbana, IL
6	11	D. Jensen, Paul Laurence Dunbar HS, Lexington, KY
6	8	J. Iglesias, Jewel MS, North Aurora, IL
6	12	E. Gilbertson, Berea HS, Berea, KY
6	12	X. Fang, Naperville North HS, Naperville, IL
6	12	G. Dow, Walter Payton Col. Prep, Chicago, IL
6	11	L. Culler, W M Young Mag. HS, Chicago, IL
6	12	D. Cho, Adlai E Stevenson HS, Lincolnshire, IL
6	12	S. Cheng, IL Math & Sci Acad, Aurora, IL
6	10	C. Chang, Naperville Cnt'l HS, Naperville, IL
6	11	C. Chang, New Trier Twp HS, Winnetka, IL

REGION 7

Sc	Gr	Name, School, City, Stat
15	11	J. Ferguson, Ferguson HomeSch, Dallas, TX
11	11	A. Schwendner, Austin Area HomeS, Austin, TX
11	10	Z. Abel, Greenhill Sch, Addison, TX
10	11	R. Pang, Baton Rouge Mag. HS, Baton Rouge, LA
10	12	J. Middleton, Johnson HS, Austin, TX
9	12	Z. Cox, St Mark's Sch of TX, Dallas, TX
8	11	A. Yang, Cistercian Prep Sch, Irving, TX
8	11	D. Liu, Plano HS, Plano, TX
8	12	Y. Kong, Stephen F Austin HS, Sugar Land, TX
8	9	R. Hodgson, St John's Sch, Houston, TX
8	12	J. Hargrove, Johnson HS, Austin, TX

Sc	Gr	Name, School, City, State
8	11	P. Geffert, Flour Bluff HS, Corpus Christi, TX
8	12	C. Chi, Clements HS, Sugar Land, TX
7	12	W. Wei, Oxford HS, Oxford, MS
7	12	N. Vanmeter, Archbishop Rummel SHS - boys, Metairie, LA
7	12	T. Sires, Archbishop Shaw HS, Marrero, LA
7	11	B. Robertson, St Stephen's Epis. Sch, Austin, TX
7	11	J. Ramirez, Cistercian Prep Sch, Irving, TX
7	12	H. Rachall, Creekview HS, Carrollton, TX
7	10	Y. Mou, Clements HS, Sugar Land, TX
7	12	J. Lin, St Mark's Sch of TX, Dallas, TX
7	9	C. Li, Li HomeSch, Sugar Land, TX

AIME – Scores of 6+ (U.S. and Canada), Continued

7	12	J. Davies, Cistercian Prep Sch, Irving, TX
6	12	S. Wolff, Pearland HS, Pearland, TX
6	10	K. Welch, Austin Area HomeS, Austin, TX
6	12	S. Watson, MS Sch Math/Sci, Columbus, MS
6	12	D. Watcha, Pearce HS, Richardson, TX
6	10	J. Wang, A & M Cons. HS, College Station, TX
11	Y. Wang, Clements HS, Sugar Land, TX	
6	12	C. Tsai, Greenhill Sch, Addison, TX
6	10	K. Thill, Johnson HS, Austin, TX
6	12	D. Strangoener, Jackson Prep Sch, Flowood, MS
6	12	R. Polasek, Gregory-Portland HS, Portland, TX
6	10	J. Nanney, Clark HS, Plano, TX

6	7	D. Meng, Glasgow MS, Baton Rouge, LA
6	12	C. Medford, Austin Area HomeS, Austin, TX
6	10	Y. Liu, Pearland HS, Pearland, TX
6	11	D. Ling, Lamar HS, Houston, TX
6	11	J. Lim, Oakridge Sch, Arlington, TX
6	11	K. Kazlowski, Oakridge Sch, Arlington, TX
6	11	A. Goldsmith, Azle HS, Azle, TX
6	12	B. Dodson, Klein HS, Klein, TX
6	11	K. Brehm, Klein HS, Klein, TX
6	12	G. Bernstein, Tom C Clark HS, San Antonio, TX
6	9	S. Beck, Jackson Prep Sch, Flowood, MS

REGION 8

Sc Gr Name, School, City, State

13	11	B. Herdt, Mitchell HS, Colorado Springs, CO
12	11	R. Cordwell, Manzano HS, Albuquerque, NM
11	10	A. Scacco, Smoky Hill HS, Aurora, CO
11	9	A. Hesterberg, Garfield HS, Seattle, WA
10	12	J. Zavodny, Long Creek Sch, Long Creek, OR
10	11	N. Pflueger, Garfield HS, Seattle, WA
10	12	A. Fisher, Sehome HS, Bellingham, WA
10	12	M. Ardo, Iolani Sch, Honolulu, HI
9	12	J. Yang, Shorewood HS, Shoreline, WA
9	11	R. Tsukamoto, Iolani Sch, Honolulu, HI
9	10	K. Sin, Iolani Sch, Honolulu, HI
9	9	W. Johnson, Inglemoor SHS, Kenmore, WA
9	12	J. Hirata, King Kekaulike HS, Pukalani, HI
9	11	M. Heim, Thompson Valley HS, Loveland, CO
9	12	Z. Geballe, Lakeside Sch, Seattle, WA
9	11	S. Ahn, Boulder HS, Boulder, CO
8	10	A. Sueako, Punahou Sch, Honolulu, HI
8	10	B. Lee, Iolani Sch, Honolulu, HI
8	11	Z. Bunting, T. Jefferson HS, Auburn, WA
7	12	R. Watts, Curtis HS, University Pl, WA
7	10	S. Sheehan, South HS, Pueblo, CO
7	10	C. Rogers, D'Evelyn J/S HS, Denver, CO
7	12	M. Rodgers, Fairview HS, Boulder, CO
7	12	C. Pham, Iolani Sch, Honolulu, HI
7	11	M. Peairs, Phoenix Ctry DS, Paradise Valley, AZ
7	10	S. Obrien, Monarch HS, Louisville, CO
7	12	R. Lau, Iolani Sch, Honolulu, HI
7	12	J. Lamb, Seattle Prep Sch, Seattle, WA

Sc Gr Name, School, City, State

7	8	K. Kowalski, The Meadows Sch, Las Vegas, NV
7	12	A. Hou, Pullman HS, Pullman, WA
7	12	I. Grigoriev, Steamboat Springs HS, Steamboat Springs, CO
7	11	D. Goto, Iolani Sch, Honolulu, HI
7	10	J. Gorham, Robert McQueen HS, Reno, NV
7	10	M. Dunn, Lakeside Sch, Seattle, WA
7	12	K. Dick, Woodinville HS, Woodinville, WA
6	11	Y. Wu, Newport HS, Bellevue, WA
6	9	J. Wang, Bellevue HS, Bellevue, WA
6	12	Y. Wang, Boulder HS, Boulder, CO
6	9	R. Wang, Hanford HS, Richland, WA
6	11	R. Stout, Desert Vista HS, Phoenix, AZ
6	12	A. Robertson, Lakeside Sch, Seattle, WA
6	12	C. Plesants, Garfield HS, Seattle, WA
6	9	R. Ongie, Iolani Sch, Honolulu, HI
6	12	S. Olson, Olympus HS, Salt Lake City, UT
6	12	S. Mendelson, Phoenix Ctry DS, Paradise Valley, AZ
6	11	K. Lam, Garfield HS, Seattle, WA
6	8	M. Lakhovsky, Redmond HS, Redmond, WA
6	10	J. Kiner, The Bear Creek Sch, Woodinville, WA
6	11	M. Griffin, Griffin Acad, Roy, UT
6	10	M. Fan, Dobson HS, Mesa, AZ
6	12	J. Dethloff, Inglemoor SHS, Kenmore, WA
6	10	C. Cullen, Seattle Prep Sch, Seattle, WA
6	12	S. Connolly, Woodinville HS, Woodinville, WA
6	10	N. Chung, Iolani Sch, Honolulu, HI
6	12	L. Burton, Palmer HomeSchers, Palmer, AK
6	11	M. Bomke, Iolani Sch, Honolulu, HI

REGION 9

Sc Gr Name, School, City, State

14	12	H. Ryu, Pacific Grove HS, Pacific Grove, CA
12	10	Y. Sun, The Harker Sch, San Jose, CA
12	11	R. Gupta, Henry M Gunn HS, Palo Alto, CA
11	10	D. Yin, Saratoga HS, Saratoga, CA
11	12	A. Sharma, Mt Carmel HS, San Diego, CA
11	11	Y. Li, Mark Keppel HS, Alhambra, CA
11	8	J. Chu, Miller MS, San Jose, CA
10	12	Y. Zhu, Henry M Gunn HS, Palo Alto, CA
10	12	S. Yu, Arcadia HS, Arcadia, CA
10	11	F. Manin, Henry M Gunn HS, Palo Alto, CA
10	12	X. Luo, Albany HS, Albany, CA
10	10	C. Liu, Monte Vista HS, Danville, CA
10	11	K. Koai, Mission San Jose HS, Fremont, CA
10	12	J. Baek, Cupertino HS, Cupertino, CA
9	12	Y. Shi, Mt Carmel HS, San Diego, CA
9	10	G. Li, Lynbrook HS, San Jose, CA
9	9	A. Jones, Palo Alto HS, Palo Alto, CA
9	11	S. Hao, CA
9	12	J. Batson, Lynbrook HS, San Jose, CA
9	12	A. Asthana, Henry M Gunn HS, Palo Alto, CA

Sc Gr Name, School, City, State

8	11	T. Yonebayashi, Polytechnic HS, Long Beach, CA
8	9	H. Tung, Torrey Pines HS, San Diego, CA
8	11	D. Taubinsky, Maria Carrillo HS, Santa Rosa, CA
8	11	S. Shah, Monta Vista HS, Cupertino, CA
8	10	D. Philipson, Harvard-Westlake Sch, North Hollywood, CA
8	8	S. Makisumi, CA
8	11	J. Lee, Castilleja Sch, Palo Alto, CA
8	12	R. Hu, West HS, Torrance, CA
8	10	R. Ho, Henry M Gunn HS, Palo Alto, CA
8	8	S. Ge, EPGY-Stanford Univ., Stanford, CA
8	9	A. Chien, Saratoga HS, Saratoga, CA
7	9	M. Viscardi, CA
7	9	M. Viscardi, CA
7	8	C. Suen, Miller MS, San Jose, CA
7	8	J. Shu, Mission San Jose HS, Fremont, CA
7	12	J. Qian, Lynbrook HS, San Jose, CA
7	11	D. Lisitsyn, Woodbridge HS, Irvine, CA
7	9	T. Leung, North Hollywood HS, North Hollywood, CA
7	12	J. Laaser, Henry M Gunn HS, Palo Alto, CA
7	12	Y. Kahn, Lynbrook HS, San Jose, CA

AIME – Scores of 6+ (U.S. and Canada), Continued

7 12	M. Inadomi, Chadwick Sch, Palos Verdes Penn, CA	6 11	O. Mandelsham, Univ. HS, Irvine, CA
7 11	S. Hao, CA	6 12	B. Liang, Cupertino HS, Cupertino, CA
7 9	S. Giandomenico, Lynbrook HS, San Jose, CA	6 9	G. Li, Olympia Inst., San Francisco, CA
7 12	W. Du, Monta Vista HS, Cupertino, CA	6 11	W. Kuykendall, William S Hart Union HS, Newhall, CA
7 8	P. Chien, Redwood MS, Saratoga, CA	6 10	K. Kuang, Lynbrook HS, San Jose, CA
7 10	Z. Chang, CA	6 11	W. Koo, Claremont HS, Claremont, CA
7	Z. Chang, CA	6 10	D. Kmita, Palos Verdes Pen. HS, Rolling Hills Estate, CA
6 12	J. Zou, Scripps Ranch HS, San Diego, CA	6 12	C. Hsiao, Diamond Bar HS, Diamond Bar, CA
6 10	J. Zhu, Lynbrook HS, San Jose, CA	6 9	S. Gensburg, Marin Acad, San Rafael, CA
6 8	J. Zhang, Carlmont HS, Belmont, CA	6 11	P. Gao, Univ. HS, Irvine, CA
6 9	T. Yi, Westview HS, San Diego, CA	6 11	E. Fong, Col. Prep Sch, Oakland, CA
6 10	S. Yeung, Davis SHS, Davis, CA	6 11	T. Chou, St Francis HS, Mountain View, CA
6 12	X. Xie, Claremont HS, Claremont, CA	6 11	R. Chi, Lynbrook HS, San Jose, CA
6 12	D. Wellisz, Marlborough Sch, Los Angeles, CA	6 10	T. Chen, Cupertino HS, Cupertino, CA
6 10	A. Weiss, Palm Desert HS, Palm Desert, CA	6 11	Y. Chen, Villanova Prep Sch, Ojai, CA
6 12	K. Romer, Col. Prep Sch, Oakland, CA	6 12	S. Chait, Menlo Sch, Atherton, CA
6 12	J. Park, Sunny Hills HS, Fullerton, CA	6 11	K. Carde, Harvard-Westlake Sch, North Hollywood, CA

REGION 10

Sc	Gr	Name, School, City, State	Sc	Gr	Name, School, City, State
13	10	J. Tsimerman, Univ. of Toronto Schs, Toronto, ON	7	11	J. Wang, Don Mills CI, Don Mills, ON
12	13	M. Guay paquet, Col. De Maisonneuve, Montreal, QC	7	11	H. Wang, Jarvis CI, Toronto, ON
11	10	Y. Zhao, Don Mills CI, Don Mills, ON	7	10	C. Tso, Upper Canada Col., Toronto, ON
11	12	P. Zhang, Sir Winston Churchill HS, Calgray, AB	7	12	A. Qin, Vincent Massey SS, Windsor, ON
11	12	M. Cai, Salisburg Composite HS, Sherwood Park, AB	7	12	C. Pan, Jarvis CI, Toronto, ON
10	12	J. Sun, Vincent Massey SS, Windsor, ON	7	12	H. Li, Sir Winston Churchill HS, Calgray, AB
10	11	J. Shen, Vincent Massey SS, Windsor, ON	7	11	T. Chen, Seaquam SS, Delta, BC
10	11	J. Kramar, Univ. of Toronto Schs, Toronto, ON	6	12	S. Zhou, David Thompson SS, Vancouver, BC
9	10	P. Shi, Sir John A MacDonald CI, Toronto, ON	6	12	J. Zhao, Eric Hamber SS, Vancouver, BC
9	10	R. Peng, Western Tech & Comm Sch, Toronto, ON	6	10	A. Zhang, Burnaby South HS, Burnaby, BC
9	9	L. Fei, Sir Winston Churchill HS, Vancouver, BC	6	12	D. Yeung, Upper Canada Col., Toronto, ON
8	12	J. Zhou, Centennial Sch, Coquitlam, BC	6	11	P. Ye, Sir John A MacDonald CI, Toronto, ON
8	10	S. Xing, Vincent Massey SS, Windsor, ON	6	12	F. Weigand warr, Col. Jean-De-Brebeuf, Montreal, QC
8	11	S. White, Vincent Massey SS, Windsor, ON	6	11	R. Shapiro, Vincent Massey SS, Windsor, ON
8	12	Z. Wei, Westdale SS, Hamilton, ON	6	12	D. Pareja, Templeton SS, Vancouver, BC
8	12	F. Wang, Vincent Massey SS, Windsor, ON	6	11	T. Liu, Lisgar CI, Ottawa, ON
8	11	H. Shin, St John's-Ravenscourt Sch, Winnipeg, MB	6	12	M. Leung, Earl Haig SS, North York, ON
8	11	C. Qi, Jarvis CI, Toronto, ON	6	11	K. Lam, St John's-Ravenscourt Sch, Winnipeg, MB
8	12	R. Ma, Vincent Massey SS, Windsor, ON	6	10	V. Krakovna, George S. Henry Acad, North York, ON
8	11	T. Liu, Vincent Massey SS, Windsor, ON	6	12	B. Kang, Vaughan SS, Thornhill, ON
8	12	C. Li, Lisgar CI, Ottawa, ON	6	10	G. Huang, Sir Winston Churchill HS, Calgray, AB
8	12	Y. Li, Lisgar CI, Ottawa, ON	6	12	C. Huang, Sir Winston Churchill HS, Vancouver, BC
8	12	S. Choy, Upper Canada Col., Toronto, ON	6	12	S. Hong, Port Moody Sr SS, Port Moody, BC
7	12	Y. Zhao, Vincent Massey SS, Windsor, ON	6	12	W. Guest, St John's-Ravenscourt Sch, Winnipeg, MB
7	11	Q. Yao, Glenforest SS, Mississauga, ON	6	13	G. Gauthier shalOM, Marianopolis Col., Montreal, QC
7	12	Q. Xu, Lisgar CI, Ottawa, ON	6	11	L. Chang, Seaquam SS, Delta, BC
7	12	L. Wang, Columbia Int'l Col., Hamilton, ON	6	11	P. Bergstra, West Hill SS, Owen Sound, ON



2004 AIME Committee

Titu Andreescu, Steven Dunbar, Elgin Johnston, Jacek Fabrykowski, David Wells, Susan Schwartz Wildstrom, David Hankin-AIME Chair, Chris Jeuell, John Lawlor, Peter Shiue,

AIME – SCORES OF 6+

INTERNATIONAL

Sc	Gr	Name, School, City, Stat
13	12	C. Zhu, Ha Er Bin 3rd HS, Ha Er Bin, China
13	12	Z. Xiaolei, Tian Jin Yao-Hua HS, Tian Jin, China
13	12	S. Wang, Raffles Jr Col., Singapore
12	10	G. Zhu, Ha Er Bin 3rd HS, Ha Er Bin, China
12	12	H. Zhao, Ha Er Bin 3rd HS, Ha Er Bin, China
12	9	T. Wang, The Chinese HS, Singapore
12	10	L. Tong, Ha Er Bin 3rd HS, Ha Er Bin, China
11	12	Z. Zhu, China
11	10	Y. Yu, Ha Er Bin 3rd HS, Ha Er Bin, China
11	12	M. Yiwei, Tian Jin Yao-Hua HS, Tian Jin, China
11	12	L. Xi, Tian Jin Yao-Hua HS, Tian Jin, China
11	12	G. Wang, Ha Er Bin 3rd HS, Ha Er Bin, China
11	10	A. Ungureanu, Coelgiul Nat'l Traian, Drobeta Turnu Severn, Romania
11	12	J. Tay, Raffles Jr Col., Singapore
11	10	H. Ren, Ha Er Bin 3rd HS, Ha Er Bin, China
11	10	H. Po, Tian Jin Yao-Hua HS, Tian Jin, China
11	10	D. Michnea, Univ. of Baia Mare, Baia Mare, Romania
11	10	X. Li, Ha Er Bin 3rd HS, Ha Er Bin, China
11	12	Y. Hu, Dong Bei Yu Cai For. Lang. S., Shen Yang, China
11	10	Z. Hong, Tian Jin Yao-Hua HS, Tian Jin, China
11	10	Z. Duanmu, Ha Er Bin 3rd HS, Ha Er Bin, China
11	12	I. Djanali, Raffles Jr Col., Singapore
11	12	Z. Di, Tian Jin Yao-Hua HS, Tian Jin, China
11	12	L. Cong, Hwa Chong Jr Col., Singapore
11	11	N. Chu, Raffles Jr Col., Singapore
11	10	Y. Chi, Ha Er Bin 3rd HS, Ha Er Bin, China
12	12	J. Zou, Ha Er Bin 3rd HS, Ha Er Bin, China
10	12	Y. Zheng, Hwa Chong Jr Col., Singapore
10	12	Z. Zhang, Ha Er Bin 3rd HS, Ha Er Bin, China
10	11	X. Zhang, Nat'l Jr Col., Singapore
10	10	D. Xu, Ha Er Bin 3rd HS, Ha Er Bin, China
10	12	M. Xiaoyun, Tian Jin Yao-Hua HS, Tian Jin, China
10	12	G. Wei, Tian Jin Yao-Hua HS, Tian Jin, China
10	12	S. Wang, Ha Er Bin 3rd HS, Ha Er Bin, China
10	10	Y. Wang, Ha Er Bin 3rd HS, Ha Er Bin, China
10	10	H. Wang, Ha Er Bin 3rd HS, Ha Er Bin, China
10	12	Z. Tianyi, Tian Jin Yao-Hua HS, Tian Jin, China
10	12	F. Shang, Ha Er Bin 3rd HS, Ha Er Bin, China
10	12	Z. Mofei, Tian Jin Yao-Hua HS, Tian Jin, China
10	12	W. Lu, Tian Jin Yao-Hua HS, Tian Jin, China
10	10	C. Liu, Dong Bei Yu Cai For. Lang. S., Shen Yang, China
10	12	Z. Li, Ha Er Bin 3rd HS, Ha Er Bin, China
10	10	C. Li, Ha Er Bin 3rd HS, Ha Er Bin, China
10	12	J. Li, Tian Jin Yao-Hua HS, Tian Jin, China
10	12	J. Lan, Hwa Chong Jr Col., Singapore
10	11	A. Kueh ju lui, Raffles Jr Col., Singapore
10	10	L. Jin, Ha Er Bin 3rd HS, Ha Er Bin, China
10	10	G. Jiang, Ha Er Bin 3rd HS, Ha Er Bin, China
10	11	J. Ho, Hwa Chong Jr Col., Singapore
10	10	Z. Gao, Ha Er Bin 3rd HS, Ha Er Bin, China
10	12	T. Fan, Ha Er Bin 3rd HS, Ha Er Bin, China
10	11	Y. Du, Raffles Jr Col., Singapore
10	12	T. Dinh, Anglo-Chinese Jr Col., Singapore
10	10	H. Cui, Ha Er Bin 3rd HS, Ha Er Bin, China
10	13	K. Chiu, Island Sch, Hong Kong
10	9	S. Chengbi, Raffles Institution, Singapore
10	12	L. Chen, Ha Er Bin 3rd HS, Ha Er Bin, China
10	10	S. Chen, Ha Er Bin 3rd HS, Ha Er Bin, China
9	10	S. Zhou, Ha Er Bin 3rd HS, Ha Er Bin, China
9	10	Y. Zhaowei, Tian Jin Yao-Hua HS, Tian Jin, China
9	12	H. Zhang, Ha Er Bin 3rd HS, Ha Er Bin, China
9	10	X. Zhang, Ha Er Bin 3rd HS, Ha Er Bin, China
9	12	X. You, Dong Bei Yu Cai For. Lang. S., Shen Yang, China
9	12	X. Yin, Ha Er Bin 3rd HS, Ha Er Bin, China

Sc	Gr	Name, School, City, State
9	10	W. Yang, Dong Bei Yu Cai For. Lang. S., Shen Yang, China
9	10	D. Xing, Ha Er Bin 3rd HS, Ha Er Bin, China
9	12	L. Xiaoling, Tian Jin Yao-Hua HS, Tian Jin, China
9	10	X. Wen, Ha Er Bin 3rd HS, Ha Er Bin, China
9	12	C. Wang, Dong Bei Yu Cai For. Lang. S., Shen Yang, China
9	12	J. Wang, Ha Er Bin 3rd HS, Ha Er Bin, China
9	10	D. Wang, Ha Er Bin 3rd HS, Ha Er Bin, China
9	10	C. Wang, Ha Er Bin 3rd HS, Ha Er Bin, China
9	12	L. Tong, Tian Jin Yao-Hua HS, Tian Jin, China
9	10	T. Teng, Tian Jin Yao-Hua HS, Tian Jin, China
9	11	K. Tay, Anglo-Chinese Jr Col., Singapore
9	12	Y. Tao, Hwa Chong Jr Col., Singapore
9	11	C. Sia, Raffles Jr Col., Singapore
9	10	S. Shizhao, Tian Jin Yao-Hua HS, Tian Jin, China
9	12	W. Shiqing, Tian Jin Yao-Hua HS, Tian Jin, China
9	12	Z. Shi, The Chinese HS, Singapore
9	10	J. Pan, Ha Er Bin 3rd HS, Ha Er Bin, China
9	12	X. Niu, Ha Er Bin 3rd HS, Ha Er Bin, China
9	12	C. Lin, Ha Er Bin 3rd HS, Ha Er Bin, China
9	12	Z. Li, Hwa Chong Jr Col., Singapore
9	13	P. Jackson, Island Sch, Hong Kong
9	12	S. Huang, Raffles Jr Col., Singapore
9	12	Y. Hong, Ha Er Bin 3rd HS, Ha Er Bin, China
9	10	S. Guo, Ha Er Bin 3rd HS, Ha Er Bin, China
9	10	M. Gang, Ha Er Bin 3rd HS, Ha Er Bin, China
9	12	K. Chen, Raffles Jr Col., Singapore
8	11	H. Zou, Hwa Chong Jr Col., Singapore
8	12	B. Zhang, Dong Bei Yu Cai For. Lang. S., Shen Yang, China
8	12	X. Zhang, Ha Er Bin 3rd HS, Ha Er Bin, China
8	10	L. Yuan, Tian Jin Yao-Hua HS, Tian Jin, China
8	10	K. Yingzhou, Dong Bei Yu Cai For. Lang. S., Shen Yang, China
8	12	T. Yi, Ha Er Bin 3rd HS, Ha Er Bin, China
8	12	H. Wu, Hwa Chong Jr Col., Singapore
8	12	C. Wang, Dong Bei Yu Cai For. Lang. S., Shen Yang, China
8	12	N. Wang, Nat'l Jr Col., Singapore
8	12	L. Tian, Victoria Jr Col., Singapore
8	12	R. Sun, Ha Er Bin 3rd HS, Ha Er Bin, China
8	12	T. Sun, Raffles Jr Col., Singapore
8	12	D. Sun, Victoria Jr Col., Singapore
8	10	Z. Sicong, Dong Bei Yu Cai For. Lang. S., Shen Yang, China
8	10	M. Shuo, Dong Bei Yu Cai For. Lang. S., Shen Yang, China
8	12	A. Rajagopalan, Raffles Jr Col., Singapore
8	12	C. Ong, Raffles Jr Col., Singapore
8	11	C. Nguyen, Raffles Jr Col., Singapore
8	12	X. Luo, Raffles Jr Col., Singapore
8	12	W. Lu, Tian Jin Yao-Hua HS, Tian Jin, China
8	10	S. Liu, Dong Bei Yu Cai For. Lang. S., Shen Yang, China
8	11	J. Liang, Raffles Jr Col., Singapore
8	10	N. Li, Dong Bei Yu Cai For. Lang. S., Shen Yang, China
8	12	B. Li, Ha Er Bin 3rd HS, Ha Er Bin, China
8	12	F. Li, Ha Er Bin 3rd HS, Ha Er Bin, China
8	11	X. Leiya, Nat'l Jr Col., Singapore
8	12	E. Kiral, Uskudar Am. Acad, Istanbul, Turkey
8	12	Z. Guo, Ha Er Bin 3rd HS, Ha Er Bin, China
8	12	Y. Gan, Ha Er Bin 3rd HS, Ha Er Bin, China
8	10	A. Dragus, Univ. of Baia Mare, Baia Mare, Romania
8	10	L. Ding, Dong Bei Yu Cai For. Lang. S., Shen Yang, China
8	12	J. Cui, Ha Er Bin 3rd HS, Ha Er Bin, China
8	12	Q. Cong, Ha Er Bin 3rd HS, Ha Er Bin, China
8	12	S. Cheng, Hwa Chong Jr Col., Singapore
8	11	L. Cheng, Hwa Chong Jr Col., Singapore
8	12	W. Bi, Ha Er Bin 3rd HS, Ha Er Bin, China
7	12	J. Zusheng, Dong Bei Yu Cai For. Lang. S., Shen Yang, China
7	12	Y. Zuo, Dong Bei Yu Cai For. Lang. S., Shen Yang, China
7	10	G. Zuo, Ha Er Bin 3rd HS, Ha Er Bin, China

AIME – Scores of 6+ (International), Continued

7	10	D. Zou, Dong Bei Yu Cai For. Lang. S., Shen Yang, China	6	12	Y. Zhang, Tian Jin Yao-Hua HS, Tian Jin, China
7	10	X. Zheng, Dong Bei Yu Cai For. Lang. S., Shen Yang, China	6	12	J. Zhang, Tian Jin Yao-Hua HS, Tian Jin, China
7	10	J. Zhe, Raffles Institution, Singapore	6	11	Y. Zha, Raffles Jr Col., Singapore
7	10	Q. Zhao, Ha Er Bin 3rd HS, Ha Er Bin, China	6	12	T. Yuan, Ha Er Bin 3rd HS, Ha Er Bin, China
7	12	C. Zhang, Dong Bei Yu Cai For. Lang. S., Shen Yang, China	6	11	F. Yu, Hwa Chong Jr Col., Singapore
7	10	J. Zhang, Dong Bei Yu Cai For. Lang. S., Shen Yang, China	6	12	E. Yu, Morrison Acad, Taichung, Taiwan
7	10	N. Zhang, Ha Er Bin 3rd HS, Ha Er Bin, China	6	10	Y. Yu, The Chinese HS, Singapore
7	10	C. Yu, Dong Bei Yu Cai For. Lang. S., Shen Yang, China	6	11	C. Yoon, Int'l Sch of Beijing, Beijing, China
7	11	Y. Yang, Hwa Chong Jr Col., Singapore	6	11	D. Ye, Victoria Jr Col., Singapore
7	12	M. Yang, Tian Jin Yao-Hua HS, Tian Jin, China	6	12	O. Yasar, Uskudar Am. Acad, Istanbul, Turkey
7	11	C. Xu, Nat'l Jr Col., Singapore	6	12	X. Yang, Dong Bei Yu Cai For. Lang. S., Shen Yang, China
7	12	X. Xiong, Victoria Jr Col., Singapore	6	12	Z. Yang, Tian Jin Yao-Hua HS, Tian Jin, China
7	10	Y. Xia, Dong Bei Yu Cai For. Lang. S., Shen Yang, China	6	12	P. Xue, Ha Er Bin 3rd HS, Ha Er Bin, China
7	12	Y. Wu, Ha Er Bin 3rd HS, Ha Er Bin, China	6	12	Y. Xie, Dong Bei Yu Cai For. Lang. S., Shen Yang, China
7	10	L. Wu, The Chinese HS, Singapore	6	10	W. Xiao, Tian Jin Yao-Hua HS, Tian Jin, China
7	12	S. Wei, Tian Jin Yao-Hua HS, Tian Jin, China	6	12	W. Xianguang, Tian Jin Yao-Hua HS, Tian Jin, China
7	12	X. Wang, Dong Bei Yu Cai For. Lang. S., Shen Yang, China	6	10	S. Xiangchen, Tian Jin Yao-Hua HS, Tian Jin, China
7	12	T. Wang, Dong Bei Yu Cai For. Lang. S., Shen Yang, China	6	12	M. Xiang, Tian Jin Yao-Hua HS, Tian Jin, China
7	12	G. Wang, Ha Er Bin 3rd HS, Ha Er Bin, China	6	11	M. Wong, Hwa Chong Jr Col., Singapore
7	10	S. Wang, Ha Er Bin 3rd HS, Ha Er Bin, China	6	10	H. Wenting, Raffles Institution, Singapore
7	12	H. Wang, Hwa Chong Jr Col., Singapore	6	10	Y. Wang, Dong Bei Yu Cai For. Lang. S., Shen Yang, China
7	10	Y. Wang, The Chinese HS, Singapore	6	12	H. Wang, Ha Er Bin 3rd HS, Ha Er Bin, China
7	11	N. Vantan, Anglo-Chinese Jr Col., Singapore	6	12	S. Wang, Raffles Jr Col., Singapore
7	10	X. Sun, Dong Bei Yu Cai For. Lang. S., Shen Yang, China	6	11	X. Wang, Raffles Jr Col., Singapore
7	12	Y. Sun, Ha Er Bin 3rd HS, Ha Er Bin, China	6	12	J. Wang, Taipei Am. Sch, Taipei, Taiwan
7	12	L. Song, Hwa Chong Jr Col., Singapore	6	11	R. Vita, Coelgiul Nat'l Traian, Drobeta Turnu Severn, Romania
7	10	L. Siyang, Tian Jin Yao-Hua HS, Tian Jin, China	6	10	Y. Tianjiao, Nanyang Girls' HS, Singapore
7	11	S. Sim, Raffles Jr Col., Singapore	6	10	Y. Tian, Dong Bei Yu Cai For. Lang. S., Shen Yang, China
7	10	G. Shu, Dong Bei Yu Cai For. Lang. S., Shen Yang, China	6	10	Z. Tan, The Chinese HS, Singapore
7	12	C. Shi, Hwa Chong Jr Col., Singapore	6	11	L. Sun, Raffles Jr Col., Singapore
7	10	B. Shan, Ha Er Bin 3rd HS, Ha Er Bin, China	6	12	J. Sui, Dong Bei Yu Cai For. Lang. S., Shen Yang, China
7	12	D. Sampson, Int'l Sch of Bangkok, Nonthaburi, Thailand	6	11	Y. Soh, Raffles Jr Col., Singapore
7	12	J. Qi, Ha Er Bin 3rd HS, Ha Er Bin, China	6	12	Y. Shen, Dong Bei Yu Cai For. Lang. S., Shen Yang, China
7	12	Y. Pei, Raffles Jr Col., Singapore	6	11	X. Sheng, Hwa Chong Jr Col., Singapore
7	12	B. Pang, Dong Bei Yu Cai For. Lang. S., Shen Yang, China	6	10	D. Maleskovits, U. Debrecen-Math Dep, Debrecen
7	12	M. Overstreet, Am. Sch in London, London, England	6	10	L. Ma, Ha Er Bin 3rd HS, Ha Er Bin, China
7	12	L. Mu, Anglo-Chinese Jr Col., Singapore	6	11	L. Ma, Tian Jin Yao-Hua HS, Tian Jin, China
7	9	W. Menglin, Nanyang Girls' HS, Singapore	6	12	S. Liu, Ha Er Bin 3rd HS, Ha Er Bin, China
7	12	R. Mehta, Anderson Jr Col., Singapore	6	10	W. Liu, Ha Er Bin 3rd HS, Ha Er Bin, China
7	10	L. Lun, Tian Jin Yao-Hua HS, Tian Jin, China	6	12	G. Ling, Island Sch, Hong Kong
7	9	S. Lings, St Mary Redcliffe Sch, Bristol, England	6	11	H. Lin, Nat'l Jr Col., Singapore
7	12	Y. Liew, Hwa Chong Jr Col., Singapore	6	12	L. Liang, Victoria Jr Col., Singapore
7	10	K. Lei, Dong Bei Yu Cai For. Lang. S., Shen Yang, China	6	12	W. Li, Dong Bei Yu Cai For. Lang. S., Shen Yang, China
7	10	J. Lai, Morrison Acad, Taichung, Taiwan	6	11	X. Li, Hwa Chong Jr Col., Singapore
7	12	Y. Kui, Ha Er Bin 3rd HS, Ha Er Bin, China	6	12	B. Li, Tian Jin Yao-Hua HS, Tian Jin, China
7	12	L. Jinfeng, Dong Bei Yu Cai For. Lang. S., Shen Yang, China	6	12	K. Kang, Tian Jin Yao-Hua HS, Tian Jin, China
7	12	Z. Jiapeng, Tian Jin Yao-Hua HS, Tian Jin, China	6	10	K. Ji, Dong Bei Yu Cai For. Lang. S., Shen Yang, China
7	12	W. Hongrui, Tian Jin Yao-Hua HS, Tian Jin, China	6	12	H. Hu, Ha Er Bin 3rd HS, Ha Er Bin, China
7	10	Y. Guo, Dong Bei Yu Cai For. Lang. S., Shen Yang, China	6	12	Z. Hao, Tian Jin Yao-Hua HS, Tian Jin, China
7	12	L. Ganlin, Tian Jin Yao-Hua HS, Tian Jin, China	6	10	T. Han, Ha Er Bin 3rd HS, Ha Er Bin, China
7	12	X. Fu, Dong Bei Yu Cai For. Lang. S., Shen Yang, China	6	12	V. Goel, Anderson Jr Col., Singapore
7	12	A. Egri, U. Debrecen-Math Dep, Debrecen, Hungary	6	12	Y. Fang, Hwa Chong Jr Col., Singapore
7	12	L. Dong, Ha Er Bin 3rd HS, Ha Er Bin, China	6	10	S. Fan, Dong Bei Yu Cai For. Lang. S., Shen Yang, China
7	11	J. Dai, Raffles Jr Col., Singapore	6	11	S. Dai, Raffles Jr Col., Singapore
7	11	W. Chin, Raffles Jr Col., Singapore	6	12	N. Dai, Tian Jin Yao-Hua HS, Tian Jin, China
7	12	Y. Cheng, Hwa Chong Jr Col., Singapore	6	10	S. Cong, Dong Bei Yu Cai For. Lang. S., Shen Yang, China
7	11	J. Chen, Raffles Jr Col., Singapore	6	12	L. Chuchu, Tian Jin Yao-Hua HS, Tian Jin, China
7	12	J. Chen, Taipei Am. Sch, Taipei, Taiwan	6	12	X. Chu, Ha Er Bin 3rd HS, Ha Er Bin, China
6	12	B. Zhu, Dong Bei Yu Cai For. Lang. S., Shen Yang, China	6	12	C. Chi, Dong Bei Yu Cai For. Lang. S., Shen Yang, China
6	11	B. Zhu, Tian Jin Yao-Hua HS, Tian Jin, China	6	12	X. Chen, Ha Er Bin 3rd HS, Ha Er Bin, China
6	12	Y. Zhou, Victoria Jr Col., Singapore	6	12	T. Chen, Ha Er Bin 3rd HS, Ha Er Bin, China
6	10	C. Zhao, Ha Er Bin 3rd HS, Ha Er Bin, China	6	12	X. Chen, Hwa Chong Jr Col., Singapore
6	12	Y. Zhao, Raffles Jr Col., Singapore	6	10	Z. Chen, Raffles Institution, Singapore
6	12	X. Zhao, Raffles Jr Col., Singapore	6	9	C. Chai, The Chinese HS, Singapore
6	12	H. Zhang, Anglo-Chinese Jr Col., Singapore	6	10	L. Cao, Dong Bei Yu Cai For. Lang. S., Shen Yang, China
6	10	X. Zhang, Dong Bei Yu Cai For. Lang. S., Shen Yang, China	6	10	L. Can, Raffles Institution, Singapore
6	12	M. Zhang, Ha Er Bin 3rd HS, Ha Er Bin, China	6	10	P. Ang, Dong Bei Yu Cai For. Lang. S., Shen Yang, China

U.S.A. MATHEMATICAL OLYMPIAD

QUALIFIERS FOR 2004

The Thirty-third U. S. A. Mathematical Olympiad (USAMO) was held April 27 and 28, 2004. A total of 262 AIME participants from 164 schools were invited to take the examination on the basis of the criteria indicated in the AMC 10/12 Teachers' Manual. See also the Report of the Director in this Summary.

Name	Grade	School	City	State
David Barbella	11	Kwajalein Junior-Senior High School	APO AP	
Luke Burton	11	Palmer Homeschoolers	Palmer	AK
Weichen Zhu	12	Hoover High School	Hoover	AL
Andrew Newman	12	Muscle Shoals High School	Muscle Shoals	AL
Anton Fedorov	9	Vestavia Hills High School	Vestavia Hills	AL
Sharat Bhat	11	Virgil Grissom High School	Huntsville	AL
Sergey Sarkisov	11	Virgil Grissom High School	Huntsville	AL
Andrew Spann	12	Arkansas School of Math & Sciences	Hot Springs	AR
Tongke Xue	12	Hamilton High School	Chandler	AZ
Mitch Wilson	10	University High School	Tucson	AZ
Michael Viscardi	8	Josan Academy for the Gifted	San Diego	CA
William Choi	10	Cate School	Carpinteria	CA
Jongmin Baek	11	Cupertino High School	Cupertino	CA
David Stolp	12	Durham High School	Durham	CA
Kevin Carde	10	Harvard-Westlake School	North Hollywood	CA
Rishi Gupta	10	Henry M. Gunn High School	Palo Alto	CA
Richard Ho	9	Henry M. Gunn High School	Palo Alto	CA
Fedor Manin	10	Henry M. Gunn High School	Palo Alto	CA
Jonathan Lowd	12	Homestead High School	Cupertino	CA
Simon Rubinsteinsalz	12	Homestead High School	Cupertino	CA
Dwayne Jeng	12	Leland High School	San Jose	CA
Joshua Batson	11	Lynbrook High School	San Jose	CA
Grace Li	9	Lynbrook High School	San Jose	CA
Jichao Qian	11	Lynbrook High School	San Jose	CA
Channing Wong	12	Lynbrook High School	San Jose	CA
Dmitry Taubinsky	10	Maria Carrillo High School	Santa Rosa	CA
Stephen Giandomenico	8	Miller Middle School	San Jose	CA
Kevin Koai	10	Mission San Jose High School	Fremont	CA
Yuchen Mao	9	Mission San Jose High School	Fremont	CA
Julian Kolev	12	Monta Vista High School	Cupertino	CA
Shrenik Shah	10	Monta Vista High School	Cupertino	CA
Ajai Sharma	11	Mount Carmel High School	San Diego	CA
Yinbo Shi	11	Mount Carmel High School	San Diego	CA
Benjamin Chen		Mountain View High School	Mountain View	CA
Dustin Foley	10	Oakwood Secondary School	North Hollywood	CA
Ho Seung Ryu	11	Pacific Grove High School	Pacific Grove	CA
Takashi Yonebayashi	10	Polytechnic High School	Long Beach	CA
Yann Shin Chen	12	Richard Gahr High School	Cerritos	CA
Allan Chu	12	Saratoga High School	Saratoga	CA
Philip Sung	12	Saratoga High School	Saratoga	CA
Darren Yin	9	Saratoga High School	Saratoga	CA
Mason Liang	10	The Harker School	San Jose	CA
Yi Sun	9	The Harker School	San Jose	CA
Sehyoun Ahn	10	Boulder High School	Boulder	CO
Conner Rogers	9	D'Evelyn Junior/Senior High School	Denver	CO
Bryce Herdt	10	Mitchell High School	Colorado Springs	CO
Andy Scacco	9	Smoky Hill High School	Aurora	CO
Paul Zagieboylo	12	Choate Rosemary Hall	Wallingford	CT
Shinichi Katsuragi	12	Greenwich High School Bella	Greenwich	CT
Charles Nathanson	10	Hamden High School	Hamden	CT

U.S.A. Mathematical Olympiad Qualifiers for 2004, Continued

Lewis Hahn	11	Hopkins School	New Haven	CT
Daniel Poore	8	Alice Deal Junior High School	Washington	DC
Yingyu Gao	7	Saint Mark's High School	Wilmington	DE
Oleg Rudenko	9	Atlantic High School	Delray Beach	FL
Keenan Pepper	10	James Rickards High School	Tallahassee	FL
Shaanan Shetty	11	James Rickards High School	Tallahassee	FL
Ryan Williams	11	Miami Springs Senior High School	Miami Springs	FL
Nimish Ramanlal	9	Seminole High School	Sanford	FL
Jonathan Senn	12	Stoneman Douglas High School	Parkland	FL
Boris Alexeev	11	Cedar Shoals High School	Athens	GA
Livia Zarnescu	9	Pope High School	Marietta	GA
Oliver Khamky	11	Wheeler High School	Marietta	GA
Nathan Hebert	12	Saint John's School	Tumon Bay	GU
Ryan Tsukamoto	10	Iolani School	Honolulu	HI
Qi Gan	9	Ames High School	Ames	IA
John Hegeman	12	West Senior High School	Iowa City	IA
Kurt Palmer	12	Borah Senior High School	Boise	ID
Andrew Glazer	11	Glenbrook North High School	Northbrook	IL
Abhi Gulati	10	Illinois Mathematics & Science Academy	Aurora	IL
Yuan Gong	12	Illinois Mathematics & Science Academy	Aurora	IL
Daniel Gulotta	12	Illinois Mathematics & Science Academy	Aurora	IL
Ruozhou Jia	11	Illinois Mathematics & Science Academy	Aurora	IL
Albert Ni	9	Illinois Mathematics & Science Academy	Aurora	IL
Brandon Reizman	10	Illinois Mathematics & Science Academy	Aurora	IL
Jonathan Sun	10	Lake Forest High School	Lake Forest	IL
Christopher Chang	9	Naperville Central High School	Naperville	IL
Jeremy Newman	12	Naperville Central High School	Naperville	IL
Scott Abrams	10	Naperville North High School	Naperville	IL
Benjamin Kaduk	12	Naperville North High School	Naperville	IL
David Yang	10	Naperville North High School	Naperville	IL
Andrey Gorlin	11	Niles North High School	Skokie	IL
Joseph Pacold	11	Saint Ignatius College Prep School	Chicago	IL
Jeffrey Kuan	9	Univ. of Chicago Laboratory High School	Chicago	IL
Thomas Pollom	10	Cathedral High School	Indianapolis	IN
Steven Balog	10	Munster High School	Munster	IN
Ken Hui	10	Park Tudor School	Indianapolis	IN
Tiffany Ko	9	Terre Haute South Vigo High School	Terre Haute	IN
Nicholas Ma	12	East High School	Wichita	KS
Nathaniel Twarog	12	Lawrence Free State High School	Lawrence	KS
Jeffrey Amos	12	Prairie Christian School	Olathe	KS
Frank Guan	11	Dupont Manual Magnet High School	Louisville	KY
Atoshi Chowdhury	12	Baton Rouge Magnet High School	Baton Rouge	LA
Dragos Ilas	10	Baton Rouge Magnet High School	Baton Rouge	LA
Richard Pang	10	Baton Rouge Magnet High School	Baton Rouge	LA
Tian Gao	9	Brookline High School	Brookline	MA
Igor Geller	12	Brookline High School	Brookline	MA
Carter Lin	11	Brookline High School	Brookline	MA
Dima Mirkin	11	Brookline High School	Brookline	MA
Pavel Kamyshev	10	Deerfield Academy	Deerfield	MA
Mark Lipson	12	Lexington High School	Lexington	MA
Elizabeth Marcil	12	Lexington High School	Lexington	MA
Aditya Rathnam	12	Lexington High School	Lexington	MA
Adam Rosenfield	11	Lexington High School	Lexington	MA
Adam Donovan	12	Lincoln-Sudbury Regional High School	Sudbury	MA
Sean Ting	12	Massachusetts Academy for Math & Science	Worcester	MA
Brian Buce	10	Phillips Academy	Andover	MA
Krishna Gupta	10	Phillips Academy	Andover	MA
Samuel Weiss	9	Phillips Academy	Andover	MA
Scott Wilbur	12	Phillips Academy	Andover	MA

U.S.A. Mathematical Olympiad Qualifiers for 2004, Continued

Steven Byrnes	12	Roxbury Latin School	West Roxbury	MA
Luke Joyner	10	Roxbury Latin School	West Roxbury	MA
Michael Waldman	12	Roxbury Latin School	West Roxbury	MA
Daniel Aisen	10	Montgomery Blair High School	Silver Spring	MD
John Kim	9	Montgomery Blair High School	Silver Spring	MD
Brian Lawrence	8	Montgomery Blair High School	Silver Spring	MD
Lisa Leung	12	Montgomery Blair High School	Silver Spring	MD
Randolph Li	10	Montgomery Blair High School	Silver Spring	MD
Richard McCutchen	8	Montgomery Blair High School	Silver Spring	MD
Anatoly Preygel	12	Montgomery Blair High School	Silver Spring	MD
John Shen	11	Montgomery Blair High School	Silver Spring	MD
Jue Wang	10	Bangor High School	Bangor	ME
Robert Hough	12	H. H. Dow High School	Midland	MI
Eric Wucherer	12	Pioneer High School	Ann Arbor	MI
Zhiyuan Yang	10	Troy High School	Troy	MI
Michael Erlewine	12	Highland Park Senior High School	Saint Paul	MN
Daniel Gibson	10	Highland Park Senior High School	Saint Paul	MN
Daniel Herriges	12	Highland Park Senior High School	Saint Paul	MN
Shui Hu	7	Irondale Senior High School	New Brighton	MN
Silas Johnson	10	Jefferson Senior High School	Bloomington	MN
Pavel Batrachenko	12	John Marshall Senior High School	Rochester	MN
Dilip Das	12	Saint Paul Academy & Summit School	Saint Paul	MN
Michael Von Korff	12	Tech High School	Saint Cloud	MN
Ning Zhou	11	Wayzata Senior High School	Plymouth	MN
Evan Sadler	10	Clayton High School	Clayton	MO
Nathaniel Ince	11	Saint Louis Family Church Learning Center	Chesterfield	MO
Matt Ince	11	Saint Louis Family Church Learning Center	Chesterfield	MO
Andy Zhu	9	Saint Louis University High School	Saint Louis	MO
Taige Hou	11	Webb City High School	Webb City	MO
Sam Watson	11	Mississippi School for Math & Science	Columbus	MS
Adam Cabrera	12	Billings West High School	Billings	MT
Arnav Tripathy	8	Chapel Hill High School	Chapel Hill	NC
Anders Kaseorg	11	Charlotte Home Educators Assoc	Charlotte	NC
Morgan Brown	12	North Carolina School of Science & Math	Durham	NC
Greg Brockman	8	Red River High School	Grand Forks	ND
Tim Carrell	10	Lincoln East High School	Lincoln	NE
Charles Chen	10	Phillips Exeter Academy	Exeter	NH
Hayoung Kim	11	Phillips Exeter Academy	Exeter	NH
Taehyeon Ko	9	Phillips Exeter Academy	Exeter	NH
Bryan Koo	10	Phillips Exeter Academy	Exeter	NH
Tiankai Liu	11	Phillips Exeter Academy	Exeter	NH
James Qi	10	Phillips Exeter Academy	Exeter	NH
Kwokfung Tang	12	Phillips Exeter Academy	Exeter	NH
David Vincent	12	Phillips Exeter Academy	Exeter	NH
Tony Zhang	11	Phillips Exeter Academy	Exeter	NH
Benjamin Earle	10	Saint Paul's School	Concord	NH
Jae Bae	11	Academy of Advancement in Science & Technology	Hackensack	NJ
Hyun Soo Kim	10	Academy of Advancement in Science & Technology	Hackensack	NJ
Jonathan Pinyan	12	Academy of Advancement in Science & Technology	Hackensack	NJ
Rajesh Ramakrishnan	10	Academy of Advancement in Science & Technology	Hackensack	NJ
Fan Zhang	10	Academy of Advancement in Science & Technology	Hackensack	NJ
Gene Kim	12	East Brunswick High School	East Brunswick	NJ
Lingkai Zeng	12	Edison High School	Edison	NJ
Nikita Panasenko	12	Highland Park High School	Highland Park	NJ
Yun Choi	12	Montville High School	Montville	NJ
Zhou Fan	9	Parsippany Hills High School	Parsippany	NJ
Kevin Modzelewski	9	Princeton Day School	Princeton	NJ
Andrew Pak	9	The Peddie School	Hightstown	NJ

U.S.A. Mathematical Olympiad Qualifiers for 2004, Continued

Yifei Chen	10	W Windsor Plainsboro High School-N	Plainsboro	NJ
Taktin Oey	11	W Windsor Plainsboro High School-N	Plainsboro	NJ
Dan Le	10	W Windsor Plainsboro High School-S	Princeton Junction	NJ
Ian Wang	12	W Windsor Plainsboro High School-S	Princeton Junction	NJ
Benjamin Conlee	12	Albuquerque Academy	Albuquerque	NM
Robert Cordwell	10	Manzano High School	Albuquerque	NM
Keone Hon	8	Sage Ridge School	Reno	NV
Jennifer Lin	9	Arlington High School	La Grangeville	NY
Zachary Wissner Gross	12	Great Neck South High School	Great Neck	NY
Alison Miller	11	Home Educators Enrichment Group	Niskayuna	NY
Jason Chen	12	Hunter College High School	New York	NY
Jonathan Sasmor	12	Hunter College High School	New York	NY
Vadim Albinsky	12	Stuyvesant High School	New York	NY
Hooyoung Chung		Stuyvesant High School	New York	NY
Samuel Cross	12	Stuyvesant High School	New York	NY
Hubert Hwang	12	Stuyvesant High School	New York	NY
Andrew Laitman	12	Stuyvesant High School	New York	NY
Joel Lewis	12	Stuyvesant High School	New York	NY
Matthew Welsh	12	Stuyvesant High School	New York	NY
Yuetian Xu	10	Stuyvesant High School	New York	NY
Kiyoto Tamura	12	United Nations International School	New York	NY
Aaron Pixton	11	Vestal Senior High School	Vestal	NY
Subrahmanya Krishnamoorthy	10	Troy High School	Troy	NY
Yitzhak Kornbluth	10	Yeshiva University School For Boys	New York	NY
Jason Juang	11	Cincinnati Country Day School	Cincinnati	OH
Eric Mecklenburg	10	Hawken School	Gates Mills	OH
Brian Setzler	10	Saint Joseph Central Catholic	Fremont	OH
Eric Johnson	11	Oklahoma School Of Science & Math	Oklahoma City	OK
Hyon Lee	12	Vincent Massey Secondary School	Windsor	ON



2004 USAMO Graders

Back Row: David Wells-AMC 12 Chair, Titu Andreescu-USAMO Chair, Razvan Gelca, Elgin Johnston-CAMC Chair, Zoran Sunik, Gregory Galperin, Zuming Feng-IMO Team Leader, Steven Dunbar-AMC Director.

Front Row: David Hankin-AIME Chair, Kiran Kedlaya, Dick Gibbs, Cecil Rousseau, Richard Stong

U.S.A. Mathematical Olympiad Qualifiers for 2004, Continued

Julian Rosen	12	Crescent Valley High School	Corvallis	OR
Rebecca Freund	10	South Eugene High School	Eugene	OR
Theodore Johnson Freyd	12	South Eugene High School	Eugene	OR
Wenqi Shao	10	South Eugene High School	Eugene	OR
Mitka Vaintrob	8	Theodore Roosevelt Middle School	Eugene	OR
Piotr Fidkowski	10	Emmaus High School	Emmaus	PA
Vikas Vemuri	10	Franklin Regional Senior High School	Murrysville	PA
Le Hoang	12	Laurel High School	Uniontown	PA
Adam Bildersee	10	Lower Merion High School	Ardmore	PA
Ameya Velingker	9	Parkland High School	Allentown	PA
Eric Wang	12	Susquehanna Township High School	Harrisburg	PA
Jason Trigg	9	Unionville High School	Kennett Square	PA
Jacob Lambach	11	Upper Saint Clair High School	Pittsburgh	PA
Sherry Gong	8	Saint John's School	Santurce	PR
Alexander Marcus	10	Wheeler School	Providence	RI
Zachary Reynolds	12	Southside High School	Greenville	SC
Ronald Lamberty	12	Bishop O'Borman High School	Sioux Falls	SD
Wei Han Liu	12	Cookeville High School	Cookeville	TN
Jingyuan Wu	10	Oak Ridge High School	Oak Ridge	TN
Adam Lander	10	Rossvie High School	Clarksville	TN
Adam Wang	12	A&M Consolidated High School	College Station	TX
Charles Meeks	11	Austin Area Homeschoolers	Austin	TX
Kevin Welch	9	Austin Area Homeschoolers	Austin	TX
Jeff Nanney	9	Clark High School	Plano	TX
Paul Geffert	10	Flour Bluff High School	Corpus Christi	TX
Edward Schmerling	9	Johnson High School	Austin	TX
Zac Cox	11	Saint Mark's School of Texas	Dallas	TX
Chris Yetter	12	Westfield High School	Houston	TX
Morgan Dennis	12	Alta High School	Sandy	UT
Haitao Mao	7	Longfellow Middle School	Falls Church	VA
Gregory Minton	10	Salem High School	Salem	VA
Brian Rice	11	Southwest Virginia Governor's School	Dublin	VA
Timothy Abbott	12	Thomas Jefferson High School of Science & Technology	Alexandria	VA
Richard Biggs	11	Thomas Jefferson High School of Science & Technology	Alexandria	VA
John Cackler	10	Thomas Jefferson High School of Science & Technology	Alexandria	VA
Evan Danaher	11	Thomas Jefferson High School of Science & Technology	Alexandria	VA
Michael Jacokes	11	Thomas Jefferson High School of Science & Technology	Alexandria	VA
Men Young Lee	9	Thomas Jefferson High School of Science & Technology	Alexandria	VA
Qiuyuan Li	12	Thomas Jefferson High School of Science & Technology	Alexandria	VA
Thomas Mildorf	10	Thomas Jefferson High School of Science & Technology	Alexandria	VA
Veronica Pillar	9	Thomas Jefferson High School of Science & Technology	Alexandria	VA
Eric Price	10	Thomas Jefferson High School of Science & Technology	Alexandria	VA
Rocco Repetski	11	Thomas Jefferson High School of Science & Technology	Alexandria	VA
Yan Zhang	12	Thomas Jefferson High School of Science & Technology	Alexandria	VA
Michael Zhang	11	Thomas Jefferson High School of Science & Technology	Alexandria	VA
You Zhou	12	Thomas Jefferson High School of Science & Technology	Alexandria	VA
Evan Dummit	10	Champlain Valley Union High School	Hinesburg	VT
Nathan Pflueger	10	Garfield High School	Seattle	WA
Aaron Dille	10	Gonzaga Preparatory School	Spokane	WA
Po Ru Loh	12	James Madison Memorial High School	Madison	WI
Po Ling Loh	10	James Madison Memorial High School	Madison	WI
Daniel Kane	12	Madison West High School	Madison	WI
Yian Zhang	12	Madison West High School	Madison	WI
Jennifer Zhang	11	Morgantown High School	Morgantown	WV

2004 USAMO RESULTS

The Thirty-Third United States of America Mathematical Olympiad (USAMO) was held April 27-28, 2004. The Highest Ranking Individuals and Honorable Mention lists are given below. (Names listed alphabetically)

PERFECT PAPERS

Tiankai Liu	12	Phillips Exeter Academy	Exeter	NH
-------------	----	-------------------------	--------	----

ADDITIONAL WINNERS

Jae Bae	12	Academy Advancement Science & Technology	Hackensack	NJ
Jongmin Baek	12	Cupertino High School	Cupertino	CA
Oleg Golberg	12	Phillips Exeter Academy	Exeter	NH
Matt Ince	12	St. Louis Family Church Learning Center	Chesterfield	MO
Janos Kramar	11	University of Toronto Schools	Toronto	ON
Alison Miller	12	Home Educators Enrichment Group	Niskayuna	NY
Aaron Pixton	12	Vestal Senior High School	Vestal	NY
Brian Rice	12	Southwest Virginia Governor's School	Dublin	VA
Jacob Tsimerman	10	University of Toronto Schools	Toronto	ON
Ameya Velingker	10	Parkland High School	Allentown	PA
Tony Zhang	12	Phillips Exeter Academy	Exeter	NH

HONORABLE MENTION

Boris Alexeev	12	Cedar Shoals High School	Athens	GA
Joshua Batson	12	Lynbrook High School	San Jose	CA
Thomas Belulovich	11	Academy Advancement Science & Technology	Hackensack	NJ
Rishi Gupta	11	Henry M. Gunn High School	Palo Alto	CA
Anders Kaseorg	12	Charlotte Home Educators Association	Charlotte	NC
Hyun Soo Kim	11	Academy Advancement Science & Technology	Hackensack	NJ
John Kim	10	Montgomery Blair High School	Silver Spring	MD
Po Ling Loh	11	James Madison Memorial High School	Madison	WI
Sira Sriswasdi	12	Loomis-Chaffee School	Windsor	CT
Yi Sun	10	The Harker School	San Jose	CA
Elena Udovina	12	Hathaway Brown School S	haker Heights	OH
Yufei Zhao	10	Don Mills Collegiate Institute	Don Mills	ON

The top twelve students and their parents are invited to attend the Olympiad Awards Ceremony which is held annually in Washington, D.C.



2003 Winners in Washington, D.C.

2003 INTERNATIONAL MATHEMATICAL OLYMPIAD



The 2003 United States Olympic team

Aaron Pixton, Yan Zhang, Po Ruh Loh, Daniel Kane, Mark Lipson, and Anders Kaseorg.

The 2003 International Mathematical Olympiad (IMO), held in Tokyo, Japan, July 7-20, 2003, attracted 457 of the best young mathematicians from 82 +2 (observer) countries. The IMO is the world's preeminent mathematical competition for high school-age students. The participating students won a total of 37 gold medals, 69 silver, and 104 bronze medals for solving, in a grueling nine-hour test administered over July 13 and July 14, six math questions that would daunt even some professional mathematicians. Final results of the IMO are available on the web at <http://www.imo2003.com>.

The American Mathematics Competitions, www.unl.edu/amc, a program of The Mathematical Association of America, is a series of challenging tests which culminate in the selection of the USA IMO team. Other major sponsors of the AMC and the USA-IMO team are (<http://www.akamai.com>) and the University of Nebraska. The IMO team is chosen through a three-stage process of mathematics testing starting with almost half a million test-takers in middle school and high school.

The third place USA team ranked behind the first place team from China and the second ranked Russian team. Overall, the six members of the USA team won four gold medals, and two silver medals.

Daniel Kane of Madison, WI, Anders Kaseorg of Charlotte, NC, Po Ruh Loh of Madison, WI, and Aaron Pixton of Vestal, NY all received gold medals. Mark Lipson of Lexington, MA and Yan Zhang of Alexandria, VA received silver medals.



The MATHEMATICAL ASSOCIATION OF AMERICA
American Mathematics Competitions

University of Nebraska – Lincoln ■ 1740 Vine Street ■ P.O. Box 880658 ■ Lincoln, Nebraska 68588-0658
Phone: 402/472-2257 ■ Fax: 402/472-6087 ■ email: amcinfo@unl.edu ■ <http://www.unl.edu/amc>

Non Profit
U.S. Postage
PAID
Permit 46
Lincoln NE

2004

55th Annual RMC 10 & 12 SUMMARY OF RESULTS AND REWARDS