

THE MATHEMATICAL ASSOCIATION OF AMERICA  
**AMERICAN MATHEMATICS COMPETITIONS**

Learning Mathematics Through Meaningful Problem Solving

56<sup>th</sup> Annual



# Summary

## of High School

### Results and Awards

Examinations prepared by subcommittees  
of the American Mathematics Competitions  
and administered by the AMC office

**2006 AMC contest dates:**

**AMC 8 - TUESDAY, November 15, 2005**

**AMC 10 & AMC 12 - TUESDAY, January 31, 2006  
&/or WEDNESDAY, February 15, 2006**

**AIME - TUESDAY, March 7, 2006  
or WEDNESDAY, March 22, 2006**

**USAMO - Mid-April 2006**

*The*  
**American Mathematics**  
**Competitions**

*are sponsored jointly by:*

*The Mathematical Association of America*  
*University of Nebraska -- Lincoln*

*Contributors:*

*Akamai Foundation*  
*American Mathematical Association of Two Year Colleges*  
*American Mathematical Society*  
*American Society of Pension Actuaries*  
*American Statistical Association*  
*Art of Problem Solving*  
*Canada/USA Mathcamp*  
*Canada/USA Mathpath*  
*Casualty Actuarial Society*  
*Clay Mathematics Institute*  
*Institute for Operations Research and the Management Sciences*  
*L. G. Balfour Company*  
*Mu Alpha Theta*  
*National Council of Teachers of Mathematics*  
*National Assessment & Testing*  
*Pedagoguery Software Inc.*  
*Pi Mu Epsilon*  
*Society of Actuaries*  
*U.S.A. Math Talent Search*  
*W. H. Freeman and Company*

## TABLE OF CONTENTS

<i>St. Johnsbury Academy</i> .....	5
Report of the Director.....	6
I. Introduction .....	6
II. 2005 AMC 10 and AMC 12 Enrollment Analysis and Statistical Results ..	6
III. International Participation .....	6
IV. 2006 Contest Dates, Registration and Fees.....	6
Table I: 2005 AMC 10/12 Enrollment Analysis and Statistical Results ..	7
Table II: Participation and Average Score by Recorded Grade Levels .....	8
V. NASSP's Sanction .....	9
VI. The 2005 AIME .....	9
VII. The USAMO.....	9
VIII. Acknowledgement.....	10
IX. Contributions of the Lincoln Staff .....	10
X. Sponsors / Contributors / AMC Committee Members .....	10
XI. Contributions of the University of Nebraska .....	10
XII. Additional Information – Inquiries .....	10
<i>West Valley-Mission Community College, Saratoga, CA 95070</i> .....	11
XIII. Examination Dates .....	11
<i>NCTM Expo Walk Winner</i> .....	11
Message from the CAMC Chair.....	12
Message from the AMC 10 Chair.....	13
<i>Bishop Moore Catholic High School</i> .....	14
Message from the AMC 12 Chair.....	15
Quotations .....	16
<i>Auburn High School</i> .....	17
Edyth May Sliffe Awards for Distinguished High School Mathematics Teaching..	18
<i>Aguayo</i> .....	18
2005 High School Award Winners .....	19
Sliffe Awards Reception .....	21
<i>Current &amp; Former Sliffe Winners Attending Reception</i> .....	21
<i>2004 Sliffe Winners Attending Reception</i> .....	21
<i>2005 Sliffe Awards Reception, Miscellaneous pictures</i> .....	22
Committee on the American Mathematics Competitions.....	23
CAMC Executive Committee .....	23
CAMC Advisory Board.....	23
<i>CAMC Meeting, Winter 2004</i> .....	23
Sub-Committees on the American Mathematics Competitions .....	24
Advisory Panel .....	25
Sponsors and Contributors.....	27
<i>AMC office staff</i> .....	27
Exam Directors by State and Province .....	28
American Mathematics Competition 8.....	29
Table III: 2004 AMC 8 National Statistics .....	29
AMC 8 Student Award Recipients .....	30
United States.....	30

## Table of Contents, Continued

Canada .....	30
International.....	30
Historical Listing of Perfect Scores .....	31
AHSME .....	31
AMC 12 .....	34
AMC 10 .....	35
<i>Los Altos High School</i> .....	38
2005 Perfect AMC 10 & 12 Scores - Pictures.....	39
United States .....	39
Canada.....	41
International.....	42
Examination Regions of the AMC 10 & AMC 12 .....	43
School Awards Description.....	44
School Committee and Donor National Awards .....	44
Schools not Receiving a Cup are Eligible for these Awards .....	44
Intramural Awards .....	44
School Award Recipients by Region .....	45
United States.....	45
Canada.....	46
<i>Dr. Herbert Kasube visits</i> .....	46
School Pedagogy Award Recipients.....	47
School Honor Roll .....	50
United States.....	50
Canada.....	51
International .....	51
School Merit Roll.....	52
AMC 12A (United States).....	52
AMC 12B (United States).....	61
<i>2005 AMC Booth</i> .....	67
AMC 12A (Canada).....	68
AMC 12B (Canada).....	68
AMC 12A (International) .....	69
AMC 12B (International) .....	70
Late - AMC 12A&B (All) .....	71
<i>AMC Session at NCTM, Anaheim, CA</i> .....	71
Student Awards Description .....	72
Committee and Donor State/Regional Awards .....	72
Intramural Awards .....	72
Student Award Recipients by Region.....	73
United States.....	73
Canada.....	75
<i>AMC Office - University of Nebraska, Lincoln, NE</i> .....	75
Student Distinguished Honor Roll .....	76
AMC 12A (United States).....	76

## Table of Contents, Continued

AMC 12B (United States) .....	82
<i>2005 AMC 10/12 Committee</i> .....	86
AMC 10A (United States) .....	87
<i>AMC Session at NCTM</i> .....	92
AMC 10B (United States) .....	93
<i>April Ploeger visits AMC</i> .....	96
AMC 12A (Canada) .....	97
AMC 12B (Canada) .....	97
AMC 10A (Canada) .....	98
AMC 10B (Canada) .....	98
AMC 12A (International) .....	99
AMC 12B (International) .....	100
AMC 10A (International) .....	102
AMC 10B (International) .....	107
<i>AMC 10/12 Committee</i> .....	108
LATE Student Distinguished Honor Roll .....	109
<i>NCTM President visits our Booth</i> .....	109
Student Honor Roll .....	110
AMC 12A (United States) .....	110
<i>F A C E Homeschool</i> .....	162
AMC 12B (United States) .....	163
AMC 10A (United States) .....	196
AMC 10B (United States) .....	223
AMC 12A (Canada) .....	244
AMC 12B (Canada) .....	245
AMC 10A (Canada) .....	249
AMC 10B (Canada) .....	250
<i>Competitions Session at NCTM - AMC 8 Tables</i> .....	251
AMC 12A (International) .....	252
AMC 12B (International) .....	264
AMC 10A (International) .....	268
AMC 10B (International) .....	281
<i>Scotts Valley High School (Facing Page)</i> .....	284
Late Student Honor Roll .....	285
Student Merit Roll .....	286
AMC 12A United States .....	286
AMC 12B (United States) .....	294
AMC 10A (United States) .....	302
<i>Convent of the Sacred Heart High School</i> .....	304
AMC 10B (United States) .....	305
AMC 12A (Canada) - Region 10 .....	307
AMC 12B (Canada) - Region 10 .....	307
AMC 10A (Canada) - Region 10 .....	307
AMC 10B (Canada) - Region 10 .....	307

## Table of Contents, Continued

AMC 12A (International) .....	308
AMC 12B (International) .....	309
AMC 10A (International) .....	310
AMC 10B (International) .....	310
Late Student Merit Roll .....	311
Gold Medal Recipients.....	312
Tables & Graphs .....	313
Table IV: Distribution of Team Scores.....	313
A: AMC 12A .....	313
B: AMC 12B .....	313
C: Historical Mean of AMC 12 Team Scores .....	313
Table V: Distribution of School Winner Scores.....	314
A: AMC 12A .....	314
B: AMC 12B .....	314
C: Historical Mean AMC 12 School Winner Scores .....	314
D: AMC 10A.....	315
E: AMC 10B .....	315
F: Historical Mean AMC 10 School Winner Scores .....	315
Table VI: U. S. National Statistics for the AMC 10/12, A&B .....	316
Table VII: AMC 12 A&B Distribution of Scores - Gender.....	317
Chart 7-A: AMC 12A Distribution of Scores - Gender .....	319
Chart 7-B: AMC 12B Distribution of Scores - Gender .....	320
Table VIII: AMC 10A&B Distribution of Scores - Gender .....	321
Chart 8-A: AMC 10A Distribution of Scores - Gender .....	323
Chart 8-B: AMC 10B Distribution of Scores - Gender .....	324
Table IX: School & Student Enrollment by State or Province.....	325
Item Difficulty for AIME Qualifying Students.....	326
Table X-A: Item Difficulty on the AMC 12A .....	326
Table X-B: Item Difficulty on the AMC 12B .....	327
Table XI-A: Item Difficulty on the AMC 10A.....	328
Table XI-B: Item Difficulty on the AMC 10B.....	329
Item Difficulty for All Official Students .....	330
Table XII-A: AMC 12A, All Official Students .....	330
Chart 12-A: AMC 12A Item Difficulty .....	331
Table XII-B: AMC 12B, All Official Students .....	332
Chart 12-B: AMC 12B Item Difficulty .....	333
Table XIII-A: AMC 10A, All Official Students .....	334
Chart 13-A: AMC 10A Item Difficulty.....	335
Table XIII-B: AMC 10B, All Official Students .....	336
Chart 13-B: AMC 10B Item Difficulty .....	337
AIME - American Invitational Mathematics Examination.....	338
Message from the AIME Chair.....	338
Table XIV-A: AIME I - Grand Statistics.....	339
Table XIV-B: AIME II - Grand Statistics.....	340
AIME – Scores of 6+ .....	341

## Table of Contents, Continued

United States.....	341
Canada .....	351
<i>2005 AIME Committee (Facing Page)</i> .....	<i>351</i>
International.....	352
U.S.A. Mathematical Olympiad .....	356
Qualifiers for 2005 - United States.....	356
Qualifiers for 2005 - Canada.....	361
Qualifiers for 2005 - International .....	361
2005 USAMO Results .....	362
Winners.....	362
Honorable Mention.....	362
<i>2004 Winners in Washington, D.C.</i> .....	<i>362</i>
<i>The 2004 United States Olympic team</i> .....	<i>363</i>
2004 International Mathematical Olympiad .....	363
Appendix - School Abbreviations.....	364
<i>AMC's Booth - NCTM in Anaheim, CA</i> .....	<i>364</i>
INDEX.....	365



*St. Johnsbury Academy  
Math League members, St. Johnsbury, Vermont; Mrs. Nola A. Forbes , advisor.*

# REPORT OF THE DIRECTOR STEVEN DUNBAR

## I. INTRODUCTION



I am extremely pleased to announce that this year approximately 230,000 students enrolled in the AMC 10/12 contests and a multitude of positive comments received from teachers once again confirmed that the Committee created examinations which were both exciting and challenging. Congratulations to all of you for continuing to recognize the fact the AMC 10 and 12 play a complementary role in supporting the mathematics curriculum at the high school level. This summary includes a listing of results and awards associated with this year's AMC 10 and 12.

## II. 2005 AMC 10 AND AMC 12 ENROLLMENT ANALYSIS AND STATISTICAL RESULTS

Our outstanding AMC Lincoln office staffers were once again able to process and mail the results and awards in a timely and efficient manner. The results for schools with American Invitational Mathematics Examination qualifiers were mailed in less than two weeks following the exam, and all other results were mailed during the following week. This is rather remarkable when one considers the extensive checks which are necessary to ensure the accuracy of the results.

We continue to send an ever increasing pool of contest managers their schools' results by email. If you are able to communicate via email and wish to be added to our data base, please send a message to "[hstran@amc.unl.edu](mailto:hstran@amc.unl.edu)" as soon as possible.

In addition to the results and awards of the AMC 10/12, this summary contains an analysis of the results of the 2004 American Mathematics Contest 8 (AMC 8) as well as the 2005 American Invitational Mathematics Examination and the 2005 USA Mathematical Olympiad.

Once again, the AMC 10 and AMC 12 was available in French, Spanish, Braille and Large Print.

## III. INTERNATIONAL PARTICIPATION

I am pleased to report that the exam was administered in Puerto Rico, Guam, Virgin Islands, the Marianna Islands, to many USA embassy and military schools, and individual International schools. A list of these schools is found in this summary. Special recognition is given to the teachers abroad who provide an opportunity for students at US military bases and embassies to participate in the AMC 10/12.

The CAMC extends its appreciation to Professor Paul Charlebois who translates the exams into French for students in Canada. We are also grateful to Professor Maria de Losada and Mario Cruz from Bogota, Colombia for translating the AMC 10 and AMC 12 into Spanish for use in Puerto Rico as well as in the USA and Colombia. Special thanks to Professor Peter Shiue for translating the exams into Chinese for more than 300 schools in Taiwan that participated in the AMC 10/12 this year.

## IV. 2006 CONTEST DATES, REGISTRATION AND FEES

There will again be **two official dates** for the AMC 10 & AMC 12. Please note that the contests are being held **during the same two weeks** as in 2005.

**Contest A will be held on the last Tuesday in January (January 31, 2006), Contest B will be given 15 days later, Wednesday, February 15, 2006** All rules and awards



# TABLE I: 2005 AMC 10/12 ENROLLMENT ANALYSIS AND STATISTICAL RESULTS

(Five year comparison of the AMC 10/12 Contest)

**2005 AMC 10 AND AMC 12 ENROLLMENT  
TABLE I: ANALYSIS AND STATISTICAL RESULTS  
(FIVE YEAR COMPARISON OF THE AMC 10/12 CONTEST)**

	2002		2003		2004		2005		2004		2003		2002	
	10A	10B	10A	10B	10A	10B	10A	10B	12A	12B	12A	12B	12A	12B
Registered schools	2,531	896	2,735	1,046	2,829	910	2,362	1,196	12A	12B	12A	12B	12A	12B
Schools sending in results	77,964	24,954	77,421	28,652	81,596	23,624	67,738	34,204	2,596	1,687	3,272	1,320	3,272	1,264
Answer forms received	77,267	24,859	76,805	27,895	81,122	23,528	67,074	34,070	2,577	1,541	3,108	1,199	3,017	1,164
Official registered students	697	95	616	757	474	96	664	134	84,402	44,511	103,739	31,366	99,322	39,633
Unofficial registered students	34,801	11,065	34,107	12,450	36,217	10,614	30,379	15,062	83,728	44,303	103,257	31,299	98,608	38,599
Recorded female participants	38,397	12,331	38,598	13,717	40,248	11,589	32,731	16,772	34,822	18,138	43,287	12,767	41,015	15,851
Recorded male participants	4,069	1,463	4,100	1,728	4,657	1,325	2,241	2,241	44,744	24,160	56,293	17,114	54,266	21,145
Unspecified gender	98,51	98,51	104,77	108,64	97,02	108,66	104,36	106,65	4,162	2,005	3,657	1,418	3,291	1,603
Average school winner score	—	—	—	—	—	—	—	—	106,68	107,73	103,13	109,1	107,6	107,16
National student average	68.5	68.5	74.4	79.6	69.1	80.4	74.7	77.9	295.75	298.93	285.24	299.35	298.56	290.19
Average of female participants	66.5	72.2	71.3	76.4	66.3	77.1	71.6	75.1	78.7	83.4	73.9	84.5	77.8	76.6
Average of male participants	70.4	70.4	77.4	82.8	71.7	83.7	77.8	80.7	74.8	80.2	69.5	80.2	73.5	71.9
Average of unspecified gender	67.3	72.9	72.4	77.9	67.3	78.4	72.6	75.8	81.9	85.9	77.4	87.8	81.2	80.2
Perfect papers	19	5	36	3	6	2	18	15	77.5	81.3	72	81.4	76.2	74.5
Number of AIME Qualifiers	921	374	1,534	350	1,118	487	1,258	555	1	6	12	5	19	13
									9,441	5,692	8,401	6,036	12,089	3,812
														7,525
														5,666



## Report of the Director, Continued

apply to both tests for all schools and students. Students will be allowed to take the exam booklets home with them the day of the test.

The Registration cost for the 2005-2006 year will be the same as for the 2004-2005 season, however we have simplified the form for U. S. Schools. We have included the shipping cost in with the Registration Fee. For example, registration plus shipping for one AMC A Contest is \$39 per school, if you register by December 15, 2005. One bundle of ten AMC 12 exams will be \$15 and one bundle of ten AMC 10 exams will be \$13. There will be an extra \$10.00 charge included with the Registration for the second contest (B) to cover 2-day shipping. Contest B will be shipped on February 1, 2006, the day after Contest A.

Materials for Contest A will be mailed in January of 2006. Please register by December 15, 2005 if possible. Completion of your registration as early as possible will be greatly appreciated by our office staff.

If you do not receive one of our many fall mailings, a current registration form will be available on our Web site. Please post our address: <http://www.unl.edu/amc>

### V. NASSP'S SANCTION

The National Association of Secondary School Principals has placed this program on the NASSP National Advisory List of Contests and Activities for 2005-2006.

### VI. THE 2005 AIME

A total of 12,476 students officially participated in the 23<sup>rd</sup> American Invitational Mathematics Examination (AIME) which was held on Tuesday, March 8, 2005 or the "alternate" date, Tuesday, March 22, 2005. The comparable figure in 2004 is 11,945 students. The mean score on the AIME I was 2.75, and on the AIME II was 2.43, versus the 2.246 on the AIME I, and 1.959 on the AIME II, in 2004. A list of the students with a score of at least 6 on the 2005 AIME is found in this summary.

**The 2006 AIME is scheduled for Tuesday, March 7, 2006 and the alternate date is Wednesday, March 22, 2006. Please note that the AIME II has been changed from a Tuesday to a Wednesday, to provide more flexibility in scheduling.** To qualify for the AIME in the year 2006 a student must score 100 or more or be in the top 5% on the AMC 12 or score 120 or more or be in the top 1% of the AMC 10 participants. The AIME consists of 15 questions with integer answers. A student's score is the number of correct answers. There is no partial credit. The time allowed is 3 hours.

### VII. THE USAMO

The USA Mathematical Olympiad (USAMO) was held on April 19-20, 2005 in each respective student's school. 260 students were invited to participate based on the selection criteria published in the AMC 10/12 and AIME Teachers' Manual. This summary contains a list of those participants as well as names of the USAMO Winners, and Honorable Mention.

The USAMO was once again administered over two days (4.5 hours each day). All papers were graded by the USAMO Committee, and by Mathematical Olympiad Summer Program staff members on April 22<sup>nd</sup>, 23<sup>rd</sup> and 24<sup>th</sup>. We are grateful to these mathematicians for their excellent work associated with this important task.

The top twelve USAMO students are to be honored in Washington, DC June 26<sup>th</sup> and 27<sup>th</sup>, 2005 with elaborate ceremonies held at the headquarters of the Mathematical Association of America (MAA) and the National Academy of Sciences by invitation of the Director for Science, Office of Science and Technology Policy, Executive Office of the President, Dr. Ralph Cicerone. After further testing at the 2005 MOSP the top six students will be invited to serve on our 2005 International Mathematical Olympiad (IMO) team who will travel to Merida, Mexico in July to compete against 83 other countries.

## Report of the Director, Continued

### VIII. ACKNOWLEDGEMENT

The Committee acknowledges the contributions of many individuals and organizations for their assistance. We are indebted to the State and Canadian Provincial AMC Directors who provide assistance with the implementation of the AMC 10/12. Their tasks include contacting schools so that every student will have an opportunity to participate in the AMC contests, preparing a state/province summary of results and awards, and presenting awards. The names of the Directors are listed in this Summary.

### IX. CONTRIBUTIONS OF THE LINCOLN STAFF

The contributions of the AMC Lincoln staff members to the fulfillment of the responsibilities associated with the entire exam process in a 'beyond the call of duty' manner is something to behold. Let us once again applaud Donita Bowers, Marsha Conley, Rachelle Jensen, Linda McCormick, Joyce McNeil, Ruthann Royer, Sawsan Mohamed, Kay Michael and Janet Sylvester. This year we had UNL student help also: Lindsey Domangue, Tuan Le, Justin DeVries, Nicole Paasch, Gabe Smith, and Casy Fahrnbruch. We are grateful to these staff members for their dedication to the AMC.

### X. SPONSORS / CONTRIBUTORS / AMC COMMITTEE MEMBERS

We appreciate the continued support of all of our Sponsors and Contributors. Kudos go to the members of the CAMC, AMC 8, AMC 10, AMC 12, AIME, USAMO Subcommittees and Advisory Panel members who give so much of their time to the formulation of consistent rules of operation and examinations of superior quality. The leadership given by the Chairs of these committees, namely, Dr. Elgin Johnston (CAMC Chair), Ms. Bonnie Leitch (AMC 8), Prof. David Wells (AMC 12), Prof. Doug Faires (AMC 10), and Mr. David Hankin (AIME) is especially noteworthy.

### XI. CONTRIBUTIONS OF THE UNIVERSITY OF NEBRASKA

The operational location of the AMC has been at the University of Nebraska-Lincoln (UN-L) since 1970. The CAMC is grateful to Chancellor Harvey Perlman, Dean Richard Hoffman, and Prof. John Meakin in the UN-L Department of Mathematics, for their support.

### XII. ADDITIONAL INFORMATION – INQUIRIES

Information regarding this summary, AMC publications and the implementation of the AMC 8, AMC 10, AMC 12, AIME and USAMO may be obtained via email (amcinfo@unl.edu), the AMC Web Page (<http://www.unl.edu/amc>), by telephone (800-527-3690) or by writing to the AMC Lincoln office at:

MAA American Mathematics Competitions,  
University of Nebraska – Lincoln  
1740 Vine St., Lincoln, NE 68588-0658

*Inquiries concerning contest rules should be sent to the CAMC Committee Chair:*

Professor Elgin Johnston, Department of Mathematics  
Iowa State University, Ames, IA 50011  
chjohnst@iastate.edu

*Inquiries concerning the AMC 12 should be sent to the AMC 12 Committee Chair:*

Professor David M. Wells, Department of Mathematics  
Penn State University, New Kensington, PA 15068  
Email: dmw8@psu.edu

## Report of the Director, Continued

*Inquiries concerning the AMC 10 should be sent to the AMC 10 Committee Chair:*

Professor Douglas Faires, Department of Mathematics  
Youngstown State University, Youngstown, OH 44555  
Email: faires@math.ysu.edu

*Inquiries relating to the AIME should be sent to the AIME Committee Chair:*

Mr. Steven Blasberg,  
West Valley-Mission Community College, Saratoga, CA 95070  
steve\_blasberg@wvmccd.cc.ca.us

*Inquiries relating to the USAMO should be sent to the USAMO Committee Chair:*

Cecil Rousseau, Department of Mathematical Sciences  
University of Memphis, Memphis, TN 38152-3240  
Email: ccrousse@memphis.edu

### XIII. EXAMINATION DATES

*The examination dates for the 2005-2006 school year are:*

AMC 10 and AMC 12 – Tuesday, January 31, 2006  
*and/or* – Wednesday, February 15, 2006  
AIME – Tuesday, March 7, 2006  
*or* – Wednesday, March 22, 2006  
USAMO – Mid-April 2006



*NCTM Expo Walk Winner*

*NCTM's Expo Walk winner of the AMC prize Jennifer Stutzman from Vallejo, California*

## MESSAGE FROM THE CAMC CHAIR



On behalf of the Mathematical Association of America's Committee on American Mathematics Competitions, I want to thank the schools and teachers who took the time to administer the 2005 American Mathematics Contest 10 (AMC 10) and the 2005 American Mathematics Contest 12 (AMC 12). This year marked the 56th year that the American Mathematics Competitions have provided high quality mathematical competitions for United States high school students and for secondary students around the globe.

Many people work hard to make these exams possible. These include the State Contest Directors who make sure schools in their regions know about the exams; the outstanding staff in Lincoln, responsible for registration, printing, distributing, and scoring the exams, and communicating results; and the members of the AMC 10/12 Committee and AMC Advisory Panel who spend long hours composing problems, writing and rewriting problem statements and solutions, and monitoring the difficulty level of the exam. Special thanks are due Douglas Faïres, the AMC 10 Chair, and David Wells the AMC 12 Chair, who coordinate the exam creation efforts. I also want to thank the students for giving up part of their day to participate in the AMC 10 or the AMC 12.

Many of the AMC 10 and AMC 12 participants did well enough to qualify for the American Invitational Mathematics Examination (AIME) and a small number of AIME students then qualified for the United States of America Mathematical Olympiad (USAMO). Although these exams are given to fewer students than participate in the AMC 10/12, the committees that create these exams work just as hard as the AMC 10/12 Committees. Thanks to David Hankin, the AIME Chair, and Cecil Rosseau, the USAMO Chair, for their efforts in coordinating the creation of high quality exams.

The mission of the CAMC is to promote interest in mathematics among K-12 students and to identify mathematically talented students through a series of mathematical exams. Thus, although the exams are designed to expose students to important mathematical ideas and give students a valuable problem solving experience, it is even more important that students find the exams challenging and fun. We hope that students enjoy not only taking the exams, but also preparing for the exams with teachers and other students, and discussing the answers and different solutions afterwards. But the exams serve another purpose as well. Many of the AMC brochures and posters display the question "Can you think outside the box?" The reason for studying mathematics in school is not just to learn how to do the problems in a textbook. A second purpose is to learn techniques and gain the confidence to tackle new or unfamiliar problems. Many of our exam questions are designed to give students a chance to try their hand at problems that require them to apply their classroom knowledge in new situations and in different ways. And although students may not always succeed in such situations, they can grow mathematically by trying to solve such problems, and from follow up discussions after the exam.

We are always interested in ideas to help us better carry out our mission. The mathematics teachers in the schools are one of our most valued sources of ideas. We welcome any ideas you have that will help us to improve the AMC 10 and AMC 12 and help us to reach more students. In addition, we have a great need for high school teachers on the AMC Advisory Panel. If you are interested in contributing to our contests please contact me [ehjohnst@iastate.edu](mailto:ehjohnst@iastate.edu), or visit the American Mathematics Competitions booth at next year's NCTM meeting in St. Louis.

*Elgin H. Johnston*

Elgin Johnston, Professor of Mathematics  
Iowa State University, Ames, IA 50010  
Phone: 515-294-0302      Email: [ehjohnst@iastate.edu](mailto:ehjohnst@iastate.edu)

## MESSAGE FROM THE AMC 10 CHAIR



The AMC 10 test was developed to provide a better experience in mathematical problem solving for students in the lower high school grades. In years prior to 2000, students in these grades had to take a test that included problems on topics such as logarithms and trigonometry, subjects that they had not yet studied. The AMC 10 examination contains only problems based on subject material that students in ninth and tenth grade have likely seen, while still providing them with a challenging experience.

Our goal for the AMC 10 has been to design the contests so that the average student can work on between 15 and 20 problems and get at least 10 of those correct. This would give an average score of between 72.5 and 85, since a student receives 6 points for each correct problem and 2.5 points for each unanswered problem. The average score on the A contest this year was lower than last year (at 69.1 vs 74.4), but higher on the B contest (at 80.4 vs 79.6). Even though this year's A contest score was lower than the previous year, the trend since the inception of the AMC 10 has been generally upward, so we feel that we are meeting our goal. The scores on the B contest have generally been higher than those on the A contest. We think that this is due to the fact that the students taking the B contest are better prepared than those taking the A. In addition, the average score on the B contest is likely biased upward because students who missed the American Invitational Mathematics Examination (AIME) qualifying score on the A contest have been permitted to take the B contest in an attempt to improve their score.

The AMC10 and AMC12 tests have common problems, which has the advantage of permitting students taking the AMC 10 to compare their solutions with the students taking the AMC 12, and allows teachers to better identify excellent problem solvers at a young age. However, we are concerned that if we predictably have a large number of common problems on the exams, it might encourage younger students to take the AMC 12 before they are ready, since a larger proportion of students taking the AMC12 qualify for the AIME. As a consequence, you will likely see an unpredictable fluctuation in the number of common problems from a minimum of about nine to a maximum of about thirteen.

A new policy for AIME qualifying was introduced beginning with the 2000 AMC examinations. Those students taking the AMC 12 and scoring over 100 qualify, as usual, as do those students scoring in the top 5% on the AMC 12 examination. This new policy is more equitable since it guards against the possibility of a particularly difficult examination, one on which the scores are uniformly lower than normal, skewing the number of AIME qualifiers.

For the 2004 contest we instituted a similar qualifying system for the students taking the AMC 10 contests. Students scoring in the top 1% of either AMC 10 qualify for the AIME, as well as all those who score 120 or more on one of these contests. The requirement is set higher for AMC 10 qualifiers for two reasons:

- First, the AIME can be quite intimidating, and we do not want young students to be discouraged by poor performance on this examination.
- Second, we would like to ensure that any student qualifying for the AIME by virtue of placement on the AMC 10 would likely also qualify for the AIME in subsequent years when taking the AMC 12.

It could be very disappointing for a student to be an AIME qualifier in grade 10 but not in subsequent high school years. By restricting the number of AIME qualifiers from the AMC 10 to about the top 1%, we hope not to exclude any very good young students for whom the AIME would be an appropriate experience, but also not put students in a situation where they do not have much opportunity to succeed.

## Message from the AMC 10 Chair, Continued

We are often asked which of the AMC examinations a good student in grade 9 or grade 10 should take. The answer probably depends as much on the personality of the student as on the student's mathematical ability and training. Some students can take a very difficult examination, not score as well as they expect, and take the experience as incentive for future study. The same experience for another student might be devastating and lead to a decreased interest in mathematical problem solving, and perhaps even in the study of mathematics. The latter situation should, of course, be avoided at all cost. Personally, I would prefer to err on the side of caution. When advising students regarding the choice of contests, please keep in mind that the primary goal of all the American Mathematics Competitions contests is to provide students with a positive experience in mathematical problem solving. The awards that can sometimes accompany this experience are nice, but distinctly secondary.

We will continue to try to improve the experience of students taking the AMC, but the way in which we will do so depends significantly on the feedback that we receive from teachers giving the examinations and from students taking them.

Please send me ([fares@math.ysu.edu](mailto:fares@math.ysu.edu)) or Elgin Johnston, the AMC Chair ([ehjohnst@iastate.edu](mailto:ehjohnst@iastate.edu)) any comments you have with regard to the AMC 10 examination.

*J. Douglas Faires*

Chair  
Youngstown State University  
Youngstown, Ohio 44555  
[fares@math.ysu.edu](mailto:fares@math.ysu.edu)



*Bishop Moore Catholic High School  
Mu Alpha Theta, Orlando, Florida, Mrs. Delose and Miss Stanko, advisors*



## MESSAGE FROM THE AMC 12 CHAIR

Two complementary goals of the AMC 12 are to provide a positive mathematical experience for all contestants and to identify those students who are sufficiently talented to benefit from participation in the AIME. To achieve those goals in a manner that is equitable to all participants is a daunting task that I share with the contest committee, a dedicated panel of problem posers and reviewers, and the staff at the AMC office. In creating two versions of the contest each year we face a multitude of challenges, which we overcome with varying degrees of success.



It is important for the first ten problems on each contest to be accessible to nearly every student. One of the most challenging aspects of putting a contest together is to create several problems that are both easy and original. Of the first ten problems on the 2005 AMC 12, the average 12A contestant answered 5.82 correctly and the average 12B contestant answered 6.54 correctly. The corresponding numbers for 2004 were 5.55 and 6.77.

It is also important that the later problems should challenge the very best students. It is especially critical that the standards for AIME qualification should be consistent from year to year. The overall percentage of AIME qualifiers among AMC 12 contestants was 11.8%, compared to 10.7% in 2004 and 11.6% in 2003. This year's total represents 11.3% of all 12A contestants and 12.8% of all 12B contestants. The number of perfect scores had only once been more than 10 until 2002 and 2003, when it increased to more than 30, but the number has decreased back to 17 in 2004 and 7 in 2005.

Beginning in 2002 the number of points awarded for a blank response on the AMC 12 was increased from 2 to 2.5. As a result, students could qualify for the AIME by solving as few as 11 problems. Analysis of student performances since then reveals that the average number of blank responses by AIME qualifiers has increased from about 8 to 11. This trend, suggesting that many bright students are simply ignoring problems of even moderate difficulty, runs counter to our goals. For that reason, beginning in 2007, the reward for a blank response will decrease from 2.5 to 1.5 points. It should be emphasized that in making this change, we are not attempting to reduce the number of AIME qualifiers. Because we are simultaneously working to improve the overall success rate on the first ten problems, we expect that the number of students achieving the minimum qualifying score of 100 will remain roughly constant.

In order to maintain the quality of our contest problems, we need a large pool of problems to choose from each year. If you or anyone you know would like to help create the contests, please contact CAMC Chair Elgin Johnston ([ehjohnst@iastate.edu](mailto:ehjohnst@iastate.edu)). I would also welcome your comments on anything I have said here or on any aspect of the AMC 12 contests. I can be reached at [dmw8@psu.edu](mailto:dmw8@psu.edu) or at 724-334-6749 (office) or 412-486-9478 (home).

*David M. Wells*

Dave Wells, AMC 12 Chair  
Penn State University, New Kensington, PA 15068  
[dmw8@psu.edu](mailto:dmw8@psu.edu)

## QUOTATIONS

### **Arkansas:**

This was a good opportunity for our students to see more of what there is out there. Thank you for an opportunity for stronger students to be challenged.

### **Arizona:**

Interesting! Provocative! Stimulating. Great Job.

### **Georgia:**

Always a great test! Thank you.

Your contest is easy to administer and it is well run. Great Job.

Again, two wonderfully fun, appropriate and challenging tests. Thanks.

Contest seemed more “student friendly” this year.

### **Iowa:**

Easy to administer. Challenging, but not impossible for students to do.

### **Indiana:**

Every year the overall quality of the contest is excellent. Thank you.

### **Maryland:**

Very well organized. Good and clear instructions.

### **Maine:**

The appeal of the AHSME/AMC starts and ends with its long history of excellently written, challenging problems in a consistently graded format.

### **Missouri:**

The 75 minute format is perfect. Please don't change that.

It is a wonderful easy competition to organize. Thank you.

### **Montana:**

Thank you for allowing schools to administer this test on site. It is hassle free.

As a student I participated in the contest during the 1970s and knew the value of challenging my ability to use math. I have my students participate for the same reason. Can't imagine why incentives would be necessary to get people to register.

### **North Carolina:**

Thank you for all the work you do to make this a success.

### **New Jersey:**

I think the contest is very well organized and easy to run. The students like the challenge and the free food we provide.

I really enjoy participating in the AMC 10/12 Competition. It is a great reward and challenge for our students. Thank you.

### **New York:**

I look forward to the contest every year.

Ease of implementation is nice.

## Quotations, Continued

Great Job as always!

### **Ohio:**

This is a wonderful event. I did it in high school in the 50's

Thanks for all you do. We enjoy it and it gives our kids some good experience.

### **Pennsylvania:**

This is a wonderful program, my students who love math love the challenge.

### **Texas:**

Thanks, I think the problems are fun, and they generate plenty of discussion which I like.

### **Virginia:**

I am retiring this year, I have given these contest in two school systems over the past 20 years. I have greatly appreciated having them as a tool to honor the outstanding young mathematicians whose gifts might otherwise go unnoticed or unappreciated.

### **Washington:**

Excellent! Since at least 1964 when I took the AHSME (*AMC 12*).

### **Wisconsin:**

Good contest. We look forward to it every year. Don't change anything.

### **Romania:**

Our students take this contest especially in order to have an international



*Auburn High School*

*Auburn High School Math Club, Auburn, Alabama; Todd Taylor, sponsor.*

## EDYTH MAY SLIFFE AWARDS FOR DISTINGUISHED HIGH SCHOOL MATHEMATICS TEACHING

The seventeenth set of winners of the Edyth May Sliffe Awards for Distinguished High School Mathematics Teaching was announced following the analysis of the 2005 American Mathematics Contest 12 (AMC 12). They are listed on the next page.

These awards are the result of a bequest made to the Mathematical Association of America (MAA) by Edyth May Sliffe, a retired high school teacher of mathematics at Emeryville, California. She made this bequest for the purpose of giving awards to high school mathematics teachers whose teams have done well on the AMC 12. Edyth Sliffe wanted to do this because her students had always done very well on the AMC 12 and received various honors, but she as a teacher had never received any recognition. She had always felt that such teachers should receive some awards.

The award recipients were selected from nominations received from the top three students of each of the 60 highest scoring teams on the AMC 12. These students were asked to recommend a teacher who in their opinion was most responsible for their success on the AMC 12.

In addition to a cash prize, the award winning teachers receive: a letter of congratulations from the President of the MAA; a certificate signed by the President of the MAA, the Chair of the Committee on the AMC 12, and the Director of the American Mathematics Competitions; a Sliffe pin; and a free one-year MAA membership. Whenever possible these awards are presented to the winners during an award ceremony arranged by their school administrators.

This Award serves as an excellent illustration of how a single person, in this case, Edyth May Sliffe, can have a substantial positive influence nationwide by taking a decisive action to further a cause he or she strongly believes.

Prof. Steven Dunbar, *Director*  
American Mathematics Competitions

2005 HIGH SCHOOL AWARD WINNERS  
OF THE EDYTH MAY SLIFFE AWARD



**Maricruz  
Aguayo**  
L. B. Johnson  
High School

*No picture  
available*

**Arvid Allen**  
West Windsor-  
Plainsboro  
High School  
- North  
Plainsboro, PA



**Suzanne Antink**  
Palo Alto  
High School,  
Palo Alto, CA

*No picture  
available*

**Eleanor Doerr**  
Radnor  
High School,  
Radnor, PA

*No picture  
available*



**Mary Ann Fix**  
James Madison  
Memorial  
High School,  
Madison, WI

**Gail Grande**  
North Hollywood  
High School,  
North Hollywood, CA

*No picture  
available*

**Joseph  
Griesbach**  
Marquette  
University  
High School,



**Peter Her-  
reshoff**  
Henry M. Gunn  
High School,



**Peter Kaczmar**  
Lower Merion  
High School,  
Ardmore, PA



**James Kirpes**  
West Senior  
High School,  
Iowa City, IA



**Marna Knoer**  
South Eugene  
High School,  
Eugene, OR



**Jean Krusi**  
Ames Middle  
School,  
Ames, IA

2005 High School Award Winners  
of the Edyth May Sliffe Award, continued

*No picture  
available*



**Robert Myers**  
Manzano  
High School,  
Albuquerque, NM



**William  
Petersen**  
Naperville North  
High School,



**Albert Q. Roos**  
Lexington  
High School,  
Lexington, MA



**David Rose**  
Harvard-Westlake  
School,  
North Hollywood, CA



**John Takayesu**  
Iolani  
School,  
Honolulu, HI

*No picture  
available*



**Aaron Tam**  
Ward Melville  
High School,  
E. Setauket, NY

**Shane Torbert**  
Thomas Jefferson  
High School for  
Science & Tech-  
nology,  
Alexandria, VA



**Judith J.  
Zielinski**  
Barrington  
High School,  
Barrington, IL

*We would like to acknowledge the teachers below, who were nominated by the students at their schools, but by the rules did not qualify to win the Award again because they had previously won two Sliffe Awards.*



**Elissa Farmer**  
James A.  
Garfield  
High School,



**William Jager**  
Mission San  
Jose High School,  
Fremont, CA



**Daniel Teague**  
North  
Carolina School  
of Science &  
Math,

**SLIFFE AWARDS RECEPTION**  
**ANAHEIM, CALIFORNIA - APRIL 8, 2005**

On April 8, 2005 a reception was held at the NCTM (National Council of Teachers of Mathematics) Spring Meetings, in Anaheim, California, for current and past recipients of the the Edyth May Sliffe Award for Distinguished Mathematics Teaching.



*Current & Former Sliffe Winners Attending Reception*

The Winners and former winners present when the formal picture was taken, were, front row, seated: Caroline Jones, Harriet Rubinstein, Elaine Silverman, Jean Krusi, Pallavi Shah. Back row, standing: David Hankin, Linda Kuiken, Lana Lyddon Harten, Leona Penner, Tami Muyagi, Vandana Kadam, Tricia Rothenberg, Bob Fischer, Silvy Brookby, Kris Warloe, Marna (Belcher) Knoer and Peter Annable.



*2004 Sliffe Winners Attending Reception*

The 2004 High School Sliffe Winner present was Leona Penner, (second from left, back row).

The 2004 Middle School Winners present were, seated: Caroline Jones and Silvy Brookby.

# The Edyth May Sliffe Awards Reception, Continued

## *2005 Sliffe Awards Reception, Miscellaneous pictures*



*Reception Buffet Line*



*AMC Director, Steve Dunbar with Sliffe Winner Peter Annable and his wife*



*Conversations around the tables*



*Conversations around the tables*





# COMMITTEE ON THE AMERICAN MATHEMATICS COMPETITIONS

(CAMC - Sets policy for AMC and other MAA tests)

## CHAIR

**Prof. E. Johnston**, Iowa State University, Ames, IA 50011

## DIRECTOR OF COMPETITIONS

**Prof. Steven Dunbar**, American Mathematics Competitions, UN-L, Lincoln, NE 68588-0658

## CAMC EXECUTIVE COMMITTEE

(Advises Director for AMC 8, AMC 10, AMC 12, AIME and other AMC tests)

Mr. Steven Blasberg, 1615 Loch Lomond Ln, San Jose, CA 95129  
Prof. Steven Dunbar, Am. Math Comp., UNL, Lincoln, NE 68588-0658  
Dr. D. Faires, Youngstown State University, Youngstown, OH 44555  
Prof. E. Johnston, Iowa State University, Ames, IA 50011  
Ms. B. Leitch, New Braunfels, TX 78130  
Prof. H. Reiter, University of N. Carolina-Charlotte, Charlotte, NC 28223-0001  
Prof. C. C. Rousseau, University of Memphis, Memphis, TN 38152  
Prof. D. Wells, Penn State University, New Kensington, PA 15068  
Ms. S. Schwartz Wildstrom, 10300 Parkwood Dr., Kensington, MD 20895-4040

## CAMC ADVISORY BOARD

Prof. T. Clymer, 126 SW 148th St. C100-18, Seattle, WA 98166-1984  
Mr. M. Doherty, INFORMS, Linthicum Heights, MD 21090  
Dr. D. Faires, Youngstown State University, Youngstown, OH 44555  
Mr. B. H. Graff, Esq., A.S.P.A., Arlington, VA 22203-1619  
Ms. J. Hawkins, Charles W. Flanagan H.S., Pembroke Pines, FL 33028  
Prof. B. Hearsey, Lebanon Valley College, Annville, PA 17003-0501  
Prof. John Holcomb, Cleveland State University, Cleveland, OH 44115-2214  
Prof. J. L. Houston, Elizabeth City St. Univ., Elizabeth City, NJ 27909  
Mr. C. Pence, Jr., Buffalo Grove, IL 60089  
Dr. D. Savitt, Mathcamp/MathPath, Montreal, PQ, Canada H3A 2K6  
Prof. V. Schielack, Texas A & M University, College Station, TX 77843-3368  
Prof. G. Smith, Santa Fe Community College, Gainesville, FL 32606  
Prof. Ravi Vakil, Stanford University, Stanford, CA 94305-2125



*CAMC Meeting, Winter 2004*

*CAMC Chair Elgin Johnston Speaking during a meeting of the CAMC*

## SUB-COMMITTEES ON THE AMERICAN MATHEMATICS COMPETITIONS

(These committees write their respective examinations and solutions)

### **AMC 8 Contest Committee**

**CHAIR** - Ms. **Bonnie Leitch**, New Braunfels, TX 78130

Prof. Steven Dunbar, Am. MathComp., UNL, Lincoln, NE 68588-0658

Dr. D. Faires, Youngstown State University, Youngstown, OH 44555

Prof. E. Johnston, Iowa State University, Ames, IA 50011

Prof. N. Kuenzi, University of Wisconsin-Oshkosh, WI 54901

Mr. Ron Yannone, 189 Ash St #2, Nashua, NH 03060

Prof. D. Wells, Penn State University, New Kensington, PA 15068

### **AMC 10-12 Contest Committee**

**AMC 10 CHAIR** - Prof. **D. Faires**, Youngstown St. Univ., Youngstown, OH 44555

**AMC 12 CHAIR** - Prof. **David Wells**, Penn State Univ., New Kensington, PA 15068

Prof. B. Abrego, CSUN, Northridge, CA 91330-8313

Mr. Steven Blasberg, San Jose, CA 95129

Dr. Steven Dunbar, Univ. of Nebraska – Lincoln, Lincoln, NE 68588-0658

Prof. S. Fernandez, CSUN, Northridge, CA 91330-8313

Prof. Jerrold Grossman, Oakland Univ., Rochester, MI 48309-4485

Prof. E. Johnston, Iowa State University, Ames, IA 50011

Ms. Bonnie Leitch, New Braunfels, TX 78130

Prof. Zsuzanna Szaniszló, Valparaiso Univ, Valparaiso, IN 46383

Mr. LeRoy Wenstrom, Columbus, MS 39701

### **AIME Contest Committee**

**CHAIR, outgoing** - Mr. **David Hankin**, New York, NY 10128

**CHAIR, incoming** - Mr. **Steven Blasberg**, San Jose, CA 95129

Dr. S. Dunbar, Univ. of Nebraska – Lincoln, Lincoln, NE 68588-0658

Prof. Jacek Fabrykowski, Youngstown State Univ, Youngstown, OH 44555

Mr. Chris Jueell, Kirkland, WA 98033

Prof. Jonathan Kane, Madison, WI 53705

Prof. E. Johnston, Iowa State University, Ames, IA 50011

Prof. J. Lawlor, University of Vermont, Burlington, VT 05401

Prof. Cecil Rousseau, University of Memphis, Memphis, TN 38152-3240

Prof. D. Wells, Penn State Univ., New Kensington, PA 15068

### **U.S.A. Mathematical Olympiad Committee (USAMO)**

**CHAIR:** Prof. **C. Rousseau**, University of Memphis, Memphis, TN 38152-3240

Mr. Steven Blasberg, San Jose, CA 95129

Dr. S. Dunbar, Univ. of Nebraska – Lincoln, Lincoln, NE 68588-0658

Mr. Z. Feng, Phillips Exter Academy, Exeter, NH 03833-2460

Prof. G. Galperin, E. Illinois University, Charleston, IL 61920

Mr. D. Hankin, New York, NY 10128

Prof. E. Johnston, Iowa State University, Ames, IA 50011

Prof. Kiran Kedlaya, Massachusetts Inst. of Tech., Cambridge, MA 02139

Prof. R. Stong, Rice University, Houston, TX 77251-1892

Prof. Zoran Sunik, Texas A&M Univ, College Station, TX. 77843-3368

Prof. D. Wells, Penn State Univ., New Kensington, PA 15068

## ADVISORY PANEL

(Assists committee in writing test)

Prof. Nkechi Agwu, Dept of Mathematics, BMCC-CUNY, New York, NY 10007  
Dr. Mangho Ahuja, 2575 Fairlane, Cape Girardeau, MO 63701  
Mr. Charles Ashbacher, Charles Ashbacher Technologies, 119 Northwood Dr, Hiawatha, IA 52233  
Prof. Craig Bailey, Dept of Mathematics, US Naval Academy, Annapolis, MD 21402-5002  
Ms. Alison Beazley, The Winston School, 5707 Royal Ln, Dallas, TX 75229  
Ms. Joyce Becker, Dept of Mathematics, Luther College, Decorah, IA 52101  
Mr. Donald Bentley, Pilgrim Congregational Church, 600 N Garey Ave, Pomona, CA 91767  
Mr. Ed Berger, 1250 Yesica Ann Cir, Ste 101, Naples, FL 34110  
Mr. Steven Blasberg, 1615 Loch Lomond Ln, San Jose, CA 95129  
Mrs. Janice Blasberg, 1615 Loch Lomond Ln, San Jose, CA 95129  
Dr. Kent Boklan, Hateigsvegi 23, IS-105 Reykjavik, Iceland,  
Prof. Mark Bollman, Dept of Mathematics & CS, Albion College, Albion, MI 49224-2212  
Mr. Bruce Brombacher, 291 Electric Ave, Westerville, OH 43081-2676  
Prof. Thomas Butts, Science-Mathematics Educ Dept, UT Dallas, Richardson, TX 75083-0688  
Prof. Fang Chen, Div of Ntrl Sci & Mathematics, Oxford College of Emory Univ, Oxford, GA 30054  
Ms. Barb Clanton, Trinity Prep School, 5700 Trinity Prep Ln, Winter Park, FL 32792  
Mr. John Cocharo, 2809 Black Oak Ln, Arlington, TX 76012-2833  
Ms. Pamela Coffield, PO Box 12227, Columbus, GA 31917-2227  
Ms. Teresa Contenza, Mathematical Sciences Dept, One Otterbein College, Westerville, OH 43081  
Prof. Gregory Crow, Dept of Mathematics, Point Loma College, San Diego, CA 92106-2899  
Mr. Steven Davis, 864 S Wildflower Ln, Anaheim, CA 92808  
Mrs. Mary Lou Derwent, 1211 Stanfield St, South Bend, IN 46617-1231  
Prof. Rad Dimitric, PO Box 16651, Galveston, TX 77551  
Prof. Steven Dunbar, American Math Competitions, UN-L, Lincoln, NE 68588-0658  
Prof. Tim Eckert, Chemistry Dept, Carthage College, Kenosha, WI 53140  
Ms. Robin Edelstein, Community School of Naples, 3251 Pine Ridge Rd, Naples, FL 34109  
Dr. Stanley Eliason, Mu Alpha Theta, 601 Elm Ave, Norman, OK 73019-0315  
Prof. Jacek Fabrykowski, Dept of Mathematics, YSU, Youngstown, OH 44555  
Ms. Mary Fay-Zenk, 75 S 14th St, San Jose, CA 95112  
Dr. Micah Fogel, IMSA, 1500 W Sullivan Rd, Auora, IL 60506-1000  
Prof. William Fox, Dept of Mathematics, Francis Marion Univ, Florence, SC 29501-0547  
Mr. Zachary Franco, 5440 5th Ave #6, Pittsburgh, PA 15232  
Sister Josanne Furey, 3167 Telegraph Rd, Ventura, CA 93003  
Prof. Ben Fusaro, Dept of Mathematics, Florida State Univ, Tallahassee, FL 32306-4510  
Mr. Kamaldeep Gandhi, 85-15 139th St, Apt #4C, Jamaica, NY 11435  
Dr. Razvan Gelca, Dept of Math & Stat, Texas Tech Univ, Lubbock, TX 79409-1042  
Prof. Michelle Ghrist, HQ USAFA/DFMS, 2354 Fairchild Hall, USAFA, CO 80840  
Prof. Richard Gibbs, 4521 CR 203, Durango, CO 81301  
Prof. Frank Giordano, 151 Dolphin Cir, Marina, CA 93933  
Prof. Darren Glass, Dept of Mathematics, Columbia Univ, New York, NY 10027  
Prof. Jerrold Grossman, Dept of Mathematics, Oakland Univ, Rochester, MI 48309-4485  
Prof. Joel Haack, Dept of Mathematics, Univ of Northern Iowa, Cedar Falls, IA 50614-0506  
Prof. John Haverhals, Dept of Mathematics, Bradley Univ, Peoria, IL 61625  
Prof. Douglas Hensley, Dept of Mathematics, Texas A&M Univ, College Station, TX 77843-3368  
Prof. Gerald Heuer, Dept of Mathematics, Concordia College, Moorhead, MN 56562  
Mr. John Jensen, 15238 N Zapata Dr, Fountain Hills, AZ 85268-1600  
Mr. Chris Jeuell, 10919 113th Ct NE #F-105, Kirkland, WA 98033  
Mr. Jonathan Kane, 2814 Regent St, Madison, WI 53705  
Mr. Paul Karafiol, Walter Payton College Prep HS, 1034 N Wells St, Chicago, IL 60610-2513  
Prof. Kiran Kedlaya, Dept of Mathematics, Massachusetts Inst of Technology, Cambridge, MA 2139  
Prof. Dan Kennedy, The Baylor School, PO Box 1337, Chattanooga, TN 37401  
Prof. Joe Kennedy, 6015 Brown Rd, Oxford, OH 45056  
Prof. Genevieve Knight, 7314 Kerry Hill Ct, PO Box 734, Colombia, MD 21045  
Prof. John Koker, Dept of Mathematics, Univ Wisconsin-Oshkosh, Oshkosh, WI 54901  
Dr. Thomas Koshy, Framingham State College, 100 State St, Framingham, MA 01701-9101  
Mr. Gerald Kraus, 5303 Mill St, Erie, PA 16509  
Ms. Sheila Krilov, 6411 99th St, Apt 207, Flushing, NY 11374-2636  
Mr. Mark Krosky, 4331 N Kedvale Ave #104, Chicago, IL 60641  
Prof. Loren Larson, Dept of Mathematics, St Olaf College, Northfield, MN 55057  
Mr. Victor Levine, James Madison Memorial HS, 201 S Gammon Rd, Madison, WI 53717-1499  
Mr. Benjamin Levy, 102 Thurston St, Somerville, MA 2145  
Prof. Yung-Way Liu, Mathematics Dept, Tennessee Tech Univ, Cookeville, TN 38505  
Prof. Sergio Loch, Grand View College, 1200 Grandview Ave, Des Moines, IA 50316  
Prof. Kurt Ludwick, Dept of Math & CS, Salisbury Univ, Salisbury, MD 21804  
Prof. Lewis Lum, Dept of Mathematics, Univ of Portland, Portland, OR 97203

## Advisory Panel Continued

Mr. Glen Marr, 4870 Palm Brooke Circle, West Palm Beach, FL 33417  
Ms. Marie McCoy, 127 Providence Rd, Oak Ridge, TN 37830  
Prof. Jonathan Merzel, Soka Univ of America, 1 University Dr, Aliso Viejo, CA 92656  
Dr. Walter Mientka, UN-Lincoln, Lincoln, NE 68588-0658  
Mr. Jeff Misener, 398 Mesa Ave, PO Box 12, Bayfield, CO 81122  
Mr. John Morrison, 612 Concordia Ct, Chapel Hill, NC 27514  
Dr. Carl Mueller, Dept of Mathematics, Georgia SW State Univ, Americus, GA 31709  
Mr. Akira Negi, 912 Cedar Fork Trail, Chapel Hill, NC 27514  
Mr. Richard Parris, Phillips Exeter Academy, 20 Main St, Exeter, NH 03833-2460  
Mr. Cody Patterson, 221 Southview Dr, Weatherford, TX 76087  
Mr. Roger Patterson, 7366 Ranier Trail, Boardman, OH 44512  
Mr. Pete Pedersen, 51 Trafton Ave, Limestone, ME 4750  
Dr. Krassimir Penev, 3135 Decatur Ave #32, Bronx, NY 10467  
Mr. Andrew Perry, Mathematics Dept, Springfield College, Springfield, MA 1109  
Dr. Bonnie Peterson, 1081 Coon Creek Rd, Dickson, TN 37055  
Mr. Ming Jack Po, 82-07 135th St, Briarwood, NY 11435  
Dr. Florin Pop, Dept of Math & CS, Wagner College, Staten Island, NY 10301  
Mr. Farrel Powsner, 2641 E 64th St, Brooklyn, NY 11234  
Mr. David Reinstein, 2290 Madiera Ln, Buffalo Grove, IL 60089  
Prof. Harold Reiter, Dept Mathematics, Univ of N. Carolina-Charlotte, Charlotte, NC 28223-0001  
Prof. Craig Roberts, Dept of Mathematics, SEMO, Cape Girardeau, MO 63701-4799  
Prof. Robert Roe, Dept of Mathematics, Univ of Missouri, Rolla, MO 65401  
Prof. Franz Rothe, Dept of Mathematics, UNCC, Charlotte, NC 29223-0001  
Prof. Cecil Rousseau, Dept of Mathematical Sci, Univ of Memphis, Memphis, TN 38152-3240  
Mr. Richard Rusczyk, 20901 Japatul Rd, Alpine, CA 91901  
Mr. Raymond Scacalossi, 82-61 61 Drive, Middle Village, NY 11379  
Prof. Vince Schielack, Dept of Mathematics, Texas A&M Univ, College Station, TX 77843-3368  
Prof. Leo Schneider, Dept Math & Comp Sci, John Carroll Univ, University Heights, OH 44118-4581  
Ms. Kelly Schultz, ATYP at WMU, 6224 Hampton, Portage, MI 49024-2528  
Ms. Janet Scott, 6416 Tulip Ln, Dallas, TX 75230  
Prof. David Scott, Univ of Puget Sound, 1500 N Warner St, Tacoma, WA 98416-0001  
Prof. Harry Sedinger, Dept of Mathematics, St Bonaventure Univ, St Bonaventure, NY 14778  
Prof. Steven Shaff, 1409 W. 23rd St, Sterling, IL 61081  
Prof. Hari Shankar, 502 Oak Park Blvd, Cedar Falls, IA 50613  
Prof. Terry Shell, Dept of Mathematics, Santa Rosa Junior College, Santa Rosa, CA 95401  
Prof. Peter Shiue, 335 Jorge Way, Henderson, NV 89014  
Ms. Alice Snodgrass, 440 E Jackson Rd, St Louis, MO 63119  
Mr. Harrison Straley IV, Mathematics Dept, Wheaton College, Norton, MA 2766  
Prof. Zoran Sunik, Dept of Mathematics, Texas A&M Univ, College Station, TX 77843-3368  
Prof. Zsuzanna Szaniszló, Dept of Math & Comp Sci, Valparaiso Univ, Valparaiso, IN 46383  
Prof. Wayne Tarrant, Dept Mathematics, Western Kentucky Univ, Bowling Green, KY 42101  
Ms. Margaret Tent, The Altamont School, 4801 Altamont Rd, Birmingham, AL 35222  
Ms. Phyllis Thom, Palos Verdes Int. School, 2161 Via Olivera, Palos Verdes Estates, CA 90274  
Ms. Claire Tuckman, 8202 Fairview Rd, Elkins Park, PA 19027-2119  
Prof. John Vano, Dept of Mathematics, Univ of Wisconsin, Madison, WI 53706-1388  
Ms. Pat Vennebush, 1650 S 10th St, Arlington, VA 22204  
Mr. Don Vestal, 5506 Longview Drive, St Joseph, MO 64503  
Mr. John Wang, 205 Gelsemium Place, Greenville, SC 29615  
Prof. William Wardlaw, Dept of Mathematics, U. S. Naval Academy, Annapolis, MD 21402-5000  
Prof. Janet White, Mathematics Dept, Millersville Univ, Millersville, PA 17551-0302  
Ms. Mary Wiest, Dept of Math & Stat, Minn State Univ, Mankato, Mankato, MN 56001  
Mr. D. Jacob Wildstrom, 9500 Gilman Dr, Mail Code #0112, LaJolla, CA 92093-0112  
Ms. Eudora Wilson-Agwu, 6 Rudd Place, Bronx, NY 10473  
Mr. Craig Wright, ETS, MS 58N/Office N-241, Princeton, NJ 8541  
Mr. Ron Yannone, 189 Ash St #2, Nashua, NH 3060  
Prof. Paul Zeitz, Dept of Mathematics, Univ of San Francisco, San Francisco, CA 94117-1080

## SPONSORS AND CONTRIBUTORS

The Committee expresses its appreciation to the sponsors and donors for their continued support of the examinations.

### SPONSORS

The Mathematical Association of America,

*Dr. Tina Straley, Executive Director* ..... [www.maa.org/](http://www.maa.org/)

The University of Nebraska-Lincoln, ..... [www.unl.edu/](http://www.unl.edu/)

### CONTRIBUTORS

The Akamai Foundation ..... [www.akamai.com/](http://www.akamai.com/)

American Mathematical Association of Two Year Colleges ..... [www.amatyc.org/](http://www.amatyc.org/)

American Mathematical Society ..... [www.ams.org/](http://www.ams.org/)

American Society of Pension Actuaries ..... [www.aspa.org/](http://www.aspa.org/)

American Statistical Association ..... [www.amstat.org/](http://www.amstat.org/)

Art of Problem Solving ..... [www.artofproblemsolving.com/](http://www.artofproblemsolving.com/)

Canada/USA Mathpath ..... [www.mathpath.org/](http://www.mathpath.org/)

Canada/USA Mathcamp ..... [www.mathcamp.org/](http://www.mathcamp.org/)

Casualty Actuarial Society ..... [www.casact.org/](http://www.casact.org/)

Clay Mathematics Institute ..... [www.claymath.org/](http://www.claymath.org/)

Institute for Operations Research and the Management Sciences ..... [www.informs.org/](http://www.informs.org/)

L. G. Balfour Company ..... [www.balfour.com/](http://www.balfour.com/)

Mu Alpha Theta ..... [www.mualphatheta.org/](http://www.mualphatheta.org/)

National Assessment & Testing ..... <http://www.natassessment.com/>

National Council of Teachers of Mathematics ..... [www.nctm.org/](http://www.nctm.org/)

Pedagoguery Software Inc. .... [www.peda.com/](http://www.peda.com/)

Pi Mu Epsilon ..... [www.pme-math.org/](http://www.pme-math.org/)

Society of Actuaries ..... [www.soa.org/](http://www.soa.org/)

U. S. A. Math Talent Search ..... [www.usamts.org/](http://www.usamts.org/)

W. H. Freeman and Company ..... [www.whfreeman.com/](http://www.whfreeman.com/)



### *AMC office staff*

*Paul Charlebois and his wife stopped to see us in September. From Left, standing: Steve Dunbar, Kay Michael, Sausan Mohamed, Paul Charlebois, Donita Bowers, Janet Sylvester, Joyce McNeil; In Front: Linda McCormick, Rachele Jensen and Paul's wife*

## EXAM DIRECTORS BY STATE AND PROVINCE

*For States, Territories, and Provinces not listed,  
please contact the AMC office at:*

amcinfo@amc.unl.edu

<b>ALASKA</b> (T: 907/474-7332)	<b>Prof. Clif Lando</b>	University of Alaska [eM: ffcald@uaf.edu]
<b>GEORGIA</b> (T: 706/568-2176)	<b>Prof. Eugen J. Ionascu</b>	Columbus State University [eM: ionascu_eugen@colstate.edu]
<b>ILLINOIS</b> (T: 309/677-2505)	<b>Dr. Herbert E. Kasube</b>	Bradley University [eM: hkasube@hilltop.bradley.edu]
<b>INDIANA</b> (T: 812/877-8397)	<b>Prof. Elton Graves</b>	Rose-Hulman Inst. Of Technology [eM: g.e.graves@rose-hulman.edu]
<b>KANSAS</b> (T: 785/532-0557) (T: 785/532-0557)	<b>Prof. Tom Muenzenberger</b> <b>Ms. Debra Web</b>	Kansas State University [eM: muenz@math.ksu.edu] [eM: ugmath@math.ksu.edu]
<b>KENTUCKY</b> (T: )	<b>Dona Ahmadi</b> _____	Morehead State University [eM: d.ahmadi@morehead-st.edu]
<b>LOUISIANA</b> (T: 318/357-6140)	<b>Dr. Leigh Ann Myers</b>	NW State University of Louisiana [eM: myers@nsula.edu]
<b>MARYLAND</b> (T: 410/293-6757)	<b>Prof. Craig K. Bailey</b>	U.S. Naval Academy [eM: ckb@usna.edu]
<b>NORTH CAROLINA</b> (T: 704/687-4561)	<b>Prof. Harold Reiter</b>	Univ. of North Carolina-Charlotte [eM: hbreiter@email.uncc.edu]
<b>OHIO</b> (T: 216/397-4686)	<b>Prof. David L. Stenson</b>	John Carroll University [eM: stenson@jcu.edu]
<b>WISCONSIN</b> (T: 608/243-4313)	<b>Prof. J. Sriskandarajah</b>	Madison Area Technical College [eM: jsriskandara@matcmadison.edu]

# AMERICAN MATHEMATICS COMPETITION 8

The nineteenth Annual American Mathematics Contest 8 (AMC 8) was held on Tuesday, November 16, 2004, and it continued to be received with enthusiasm and support by an overwhelming number of schools, administrators, teachers and students. A total of 184,270 students from 2,701 schools registered for the examination.

The AMC 8 will continue to be a 25-question, 40-minute multiple choice exam that may be given during a regular mathematics class period. The Committee on the American Mathematics Competitions has approved the use of calculators on the 2005 AMC 8. The nature of the questions will not change from past tests. No problems on the test will require the use of a calculator, but students may have one available to use if they wish. High scoring students on the 2005 AMC 8 will be invited to participate in the 2006 AMC 10A & B and/or AMC 12A & B which are scheduled for TUESDAY, January 31, 2006 and/or WEDNESDAY, February 15, 2006.

Since the AMC 8 was centrally scored at the Office of the Director it was possible to obtain an enormous amount of data. Please note that the word “recorded” used below should be interpreted as indicating that the results are based on only the items that were mark sensed by the students. Some of the students failed to mark all items such as their grade and sex. The following represents some of the statistics relating to the examination:

**TABLE III: 2004 AMC 8 NATIONAL STATISTICS**

Number of Answer Forms received - .....	154,590
Number of schools sending in reports - .....	2,628
Number of students scoring 25 (a perfect paper) - .....	50
National student average - .....	9.94
Number of recorded female participants - .....	73,647
Number of recorded male participants - .....	78,265
Average of recorded female participants - .....	9.47
Average of recorded male participants - .....	10.4

**Grade level average:**

Grade	Number recorded	Average
≤5	1,496	8.15
6	15,248	8.51
7	51,679	9.55
8	84,399	10.48

Information regarding the implementation of the AMC 8 may be obtained from the American Mathematics Competitions at 800-527-3690 or on the AMC web site at: <http://www.unl.edu/amc>.

# AMC 8 STUDENT AWARD RECIPIENTS

## UNITED STATES

The students listed below are designated as National Student Award Recipients for achieving a perfect score of 25 on the 2004 AMC 8. They will receive an award consisting of a Certificate of Distinction and two donor mathematics books.

Gr	Student	School	City	State
8	Yanping Chen	Hyde Junior High School	Cupertino	CA
8	Lawrence Ku	Hopkins Junior High School	Fremont	CA
8	Andrew Lucas	Mirman School	Los Angeles	CA
8	Karl Cobbe	Seven Hills Intermediate School	Nevada City	CA
7	Kevin Yang	EPGY-Stanford University	Stanford	CA
8	Jennifer Jeong	De Portola Middle School	Tarzana	CA
7	Gene Katsевич	Jackson Heights Middle School	Oviedo	FL
8	Lena Ye	Northwest Junior High School	Coralville	IA
8	David Benjamin	Honey Creek Middle School	Terre Haute	IN
8	Pardha Ponugoti	Honey Creek Middle School	Terre Haute	IN
8	Phil Thomas	Klondike Middle School	West Lafayette	IN
7	Brian Fei	Lexington Traditional Magnet School	Lexington	KY
8	Connie Wu	Lexington Traditional Magnet School	Lexington	KY
8	Mimi Yang	Lexington Traditional Magnet School	Lexington	KY
7	Neal Wu	Glasgow Middle School	Baton Rouge	LA
8	Willa Chen	East Middle School	Plymouth	MI
8	Kevin Chow	Smith Middle School	Troy	MI
8	Jennifer Xu	Smith Middle School	Troy	MI
8	Mike Jin	John Burroughs School	Saint Louis	MO
8	Brian Huser	Hawken School	Gates Mills	OH
8	Raymond Tan	Mason Middle School	Mason	OH
8	Amy Tai	Jenks Middle School	Jenks	OK
8	Philip Cross	Crayton Middle School	Columbia	SC
8	Ian Taylor	Crayton Middle School	Columbia	SC
8	Tyler Carter	Oliver Springs Elementary School	Oliver Springs	TN
8	Raphaeljoel Lim	Flour Bluff Junior High School	Flour Bluff	TX
8	Jonathan Barrera	James Tippit Middle School	Georgetown	TX
8	Alexander Ryan	Doerre Intermediate School	Klein	TX
6	Kevin Chen	First Colony Middle School	Sugar Land	TX
7	Frankie Leung	First Colony Middle School	Sugar Land	TX
7	Jeffrey Chan	Fort Settlement Middle School	Sugar Land	TX
8	Mou Dennis	Fort Settlement Middle School	Sugar Land	TX
8	Eric Bomgardner	Longfellow Middle School	Falls Church	VA
7	Daniel Li	Longfellow Middle School	Falls Church	VA
8	Simon Ho	Langston Hughes Middle School	Reston	VA
8	Seungsoo Kim	Shahala	Vancouver	WA
8	Seungjun Kim	Shahala	Vancouver	WA

## CANADA

Gr	Name	School	City	Country
8	Danny Shi	Windermere Secondary School	Vancouver	BC,

## INTERNATIONAL

Gr	Name	School	City	Country
7	L Ngchi Yu	Yuan Lin Junior High School		Taiwan
8	Liyen Chan	Taichung Municipal Chu Jen Junior High School		Taiwan
8	Liyun Chang	Yuan Lin Junior High School		Taiwan
7	Shrshiu Chen	Hsin Tung Public Junior High School		Taiwan
8	Chihuan Chiang	Yang Min Junior High School		Taiwan
8	Guanhsiang Liao	Wu Chuan Junior High School		Taiwan
8	Ili Lu	Chi Kuen Junior High School		Taiwan
8	Liyng Lu	Hsin Tung Public Junior High School		Taiwan
8	Enchi Sheu	Yuan Lin Junior High School		Taiwan
8	Chihong Ting	Ta An Junior High School		Taiwan
8	Wei Quan Lim	The Chinese High School	Singapore	Singapore
8	Zheng Hang Yeo	The Chinese High School	Singapore	Singapore



# HISTORICAL LISTING OF PERFECT SCORES

## AHSME

(On the American High School Mathematics Examination)

Year	Student	School	City	State/Prov
1950	Paul H. Monsky	Brooklyn Tech HS	Brooklyn	NY
1952	Paul H. Monsky	Brooklyn Tech HS	Brooklyn	NY
1959	David M. Segal	Brooklyn Tech HS	Brooklyn	NY
1962	Michael Razar	Forest Hills HS	Forest Hills	NY
	Barry Simon	James Madison HS	Brooklyn	NY
1970	Gregory Phillips	E. Chicago Roosevelt HS	E. Chicago	IL
	Diana Bruno	Dumont Community HS	Dumont	IA
1974	E. Davis	Classical HS	Providence	RI
	H. Finney	Arcadia HS	Arcadia	CA
	Charles Hornig	Lexington HS	Lexington,	MA
	P. Vojta	Southwest HS	Minneapolis	MN
1977	Gerald Greer	Castle HS	Kaneohe	HI
	Mark Kleiman	Stuyvesant HS	New York	NY
	Bruce Smith	Terra Linda HS	San Rafael	CA
1978	Alan Brown	Olympus HS	Salt Lake City,	UT
	Randall Dougherty	W.T. Woodson HS	Fairfax	VA
	Fred Helenius	Stuyvesant HS	New York	NY
	Peter Wallace	Woodside HS	Woodside	CA
1979	Michael Finn	Lake Braddock SS	Burke	VA
1980	Anthony Y. Lee	Laurel Senior HS	Laurel	MD
1983	James Yeh	Mountain Brook HS	Mountain Brook	AL
1984	William Powell	Chillicothe HS	Chillicothe	OH
1985	Bjorn Poonen	Winchester HS	Winchester	MA
1986	Jeremy Kahn	Hunter College HS	New York	NY
	Jeffrey Powell	Chillicothe HS	Chillicothe	OH
1987	Philip Jong	Earl Haig SS	North York	ON
1988	David Patrick	Batavia HS	Batavia	NY
1989	Christine Chang	Phillips Exeter Acad.	Exeter	NH
	Jordan Ellenberg	Winston Churchill HS	Potomac	MD
	Thomas Paul	Harrisonburg HS	Harrisonburg	VA
	Ezra Perlman	Evanston HS	Evanston	IL
1990	Lenhard Ng	Chapel Hill Sr HS	Chapel Hill	NC
	Jeffrey Vanderkam	NC Sch for Sci & Math	Durham	NC
1991	Jie Lou	Halifax West HS	Halifax	NS
	Lenhard Ng	Chapel Hill Sr HS	Chapel Hill	NC
	Joel Rosenberg	William Hall HS	W. Hartford	CT
1992	Wei-Hwa Huang	Montgomery Blair HS	Silver Spring	MD
	Robert Kleinberg	Iroquois Central HS	Elma	NY
	Lenhard Ng	Chapel Hill Sr HS	Chapel Hill	NC
	Ren Shi	Belmont HS	Los Angeles	CA
1993	Lenhard Ng	Chapel Hill Sr HS	Chapel Hill	NC
	Noam Shazeer	Swampscott HS	Swampscott	MA
1994	John Alderfer	Franklin Regional HS	Murrysville	PA
	Aaron Archer	University HS	Tucson	AZ
	James Ayers	Langham Creek HS	Houston	TX
	Jason Benda	Naperville North HS	Naperville	IL
	Paul Berry	Acalanes HS	Lafayette	CA
	Matt Bjorge	West HS	Salt Lake City	UT
	Matthew Blum	Cumberland Valley HS	Mechanicsburg	PA
	Christopher Chang	Henry M Gunn Sr HS	Palo Alto	CA
	Dallen Chao	Oakland HS	Oakland	CA
	Jacob Chen	Plano Sr HS	Plano	TX

## History of Perfect AHSME Scores, Continued

1994	Daniel Chen	Montgomery Blair HS	Silver Spring	MD
<i>cont.</i>	Li Chung Chen	Monta Vista HS	Cupertino	CA
	Donny Cheung	St John's-Ravenscourt Sch	Winnipeg	MB
	Timothy Chklovski	Blake School-Upper Sch	Minneapolis	MN
	Michael Clinesmith	Vassar HS	Vassar	MI
	Daniel Cohan	Hillcrest HS	Dallas	TX
	Shai Cohen	Vincent Massey SS	Windsor	ON
	Peter Coles	Rufus King HS	Milwaukee	WI
	Michael Colsher	Marquette HS	Milwaukee	WI
	Jana Comstock	Franklin Regional HS	Murrysville	PA
	Mathew Crawford	Vestavia Hills HS	Vestavia Hills	AL
	Nathan Curtis	T Jefferson HS Sci & Tech	Alexandria	VA
	Sarah Dean	Charlotte Latin Sch	Charlotte	NC
	Matthew Debergalis	St Johns School	Santurce	PR
	Justin Deng	Tenafly HS	Tenafly	NJ
	Michael Develin	Stuyvesant HS	New York	NY
	Greg Dils	Morton Twp HS	Morton	IL
	Brian Doherty	Indiana Acad Math/Sci/Hum	Muncie	IN
	Edward Early	Science Acad at LBJ	Austin	TX
	Daniel Eisenbud	Newton North HS	Newtonville	MA
	Dave Engebretson	St Louis Park SR HS	St Louis Park	MN
	Derek Farmer	White Bear HS-S Campus	White Bear Lake	MN
	Ron Fertig	Cherry Hill HS	West Cherry Hill	NJ
	Jonathan Fisher	Clarksville Acad	Clarksville	TN
	Jeffrey Fowler	Shaw HS	Columbus	GA
	Jay Fox	Oak Grove HS	San Jose	CA
	Victor Gatto	Pelham HS	Pelham	AL
	Todd Geldon	Montgomery Blair HS	Silver Spring	MD
	Steve Gipstein	Cherry Creek Sr HS	Englewood	CO
	Andrei Gnepp	Hawken School	Gates Mills	OH
	James Harrington	Greece Arcadia HS	Rochester	NY
	Darin Hawley	Wayzata SR HS	Plymouth	MN
	Craig Helfgott	Ramaz Sch	New York	NY
	Anders Hendrickson	Valley HS	W Des Moines	IA
	Chris Hendrie	West Hill SS	Owen Sound	ON
	Alex Heneveld	Herschel Jenkins HS	Savannah	GA
	Jenny Hoffman	Greenwich Acad	Greenwich	CT
	Joan Hoffmann	Springfield HS	Springfield	IL
	Henry Hsieh	Henry M Gunn Sr HS	Palo Alto	CA
	Bojune Paul Hsu	Hillsborough HS	Belle Mead	NJ
	Tony Jacobs	Talented & Gifted Mag	Dallas	TX
	Paul Jenkins	Cortez HS	Phoenix,	AZ
	Christopher Jerdonek	Saint Ignatius HS	Cleveland	OH
	Christopher Jeris	Illinois Math/Sci Acad	Aurora	IL
	Alex Johnson	Acton-Boxborough Reg HS	Acton	MA
	Peter Jung	Lexington HS	Lexington	MA
	Scott Kempen	Univ School of Milwaukee	Milwaukee	WI
	Amit Khetan	Cranbrook Kingswood Sch	Bloomfield Hills	MI
	Samuel Klein	Bellaire HS	Bellaire	TX
	Eric Kuo	Penn Trafford HS	Harrison City	PA
	Francois Labelle	College De Rosemont	Montreal	PQ
	Shyam Lakshmin	Lincoln High	Tallahassee	FL
	Cary Lasher	Klein HS	Spring	TX
	David Linsenmeier	Evanston HS	Evanston	IL
	Nicholas Loehr	Midlothian HS	Midlothian	VA
	Nathaniel Malka	Nova HS	Ft Lauderdale	FL
	Dharmesh Mehta	Stoneman Douglas HS	Parkland	FL
	David Mikulec	Sir Winston Churchill SS	Vancouver	BC
	Johanna Miller	Southern Lehigh Jr/Sr HS	Center Valley	PA
	Andrew Neitzke	Harriton Sr HS	Rosemont	PA

## History of Perfect AHSME Scores, Continued

1994	Joshua Nichols Barrer	Newton South HS	Newton Center	MA
<i>cont</i>	Bradley Null	Dulles HS	Sugarland	TX
	Leonid Orlov	Sanderson HS	Raleigh	NC
	Kevin Purbhoo	Northern SS	Toronto	ON
	Ron Purewal	St Francis de Sales HS	Toledo	OH
	Jacob Rasmussen	Barrington HS	Barrington	RI
	James Rogers	Montgomery Blair HS	Silver Spring	MD
	Scott Roh	Beavercreek HS	Beavercreek	OH
	Neil Rubin	Illinois Math/Sci Acad	Aurora	IL
	Alexander Saltman	Science Acad At LBJ	Austin	TX
	James Schneider	New Trier HS	Winnetka	IL
	Noam Shazeer	Swampscott HS	Swampscott	MA
	Mikhail Shubov	Lubbock HS	Lubbock	TX
	Sami Shumays	Baldwin HS	Pittsburgh	PA
	Derek So	Albert Campbell CI	Agincourt	ON
	Kurt Steinkraus	Greenhills Sch	Ann Arbor	MI
	Joel Studer	San Diego HS	San Diego	CA
	Frank Thorne	NC Sch for Sci & Math	Durham	NC
	Mark Tilford	Parkway Central HS	Chesterfield	MO
	Greg Tseng	T Jefferson HS Sci & Tech	Alexandria	VA
	Aaron Ucko	Pembroke Hill Sch	Kansas City	MO
	Eric Valpey	Mt Rainier HS	Seattle	WA
	Ronald Walker	Canajoharie Jr/Sr HS	Canajoharie	NY
	Stephen Wang	Illinois Math/Sci Acad	Aurora	IL
	Jonathan Weinstein	Lexington HS	Lexington	MA
	Jonathan Woodward	Chapel Hill HS	Chapel Hill	NC
	Hareendra Yalamanchili	Paul G Blazer HS	Ashland	KY
	Eric Yeh	N Hollywood HS	North Hollywood	CA
	Zhuowei Yin	A C Flora HS	Columbia	SC
1995	Christopher Chang	Henry M Gunn Sr HS	Palo Alto	CA
	Mathew Crawford	Vestavia Hills HS	Vestavia Hills	AL
	Jeffrey Fowler	Shaw HS	Columbus	GA
	Todd Geldon	Montgomery Blair HS	Silver Spring	MD
	Scott Kempen	Univ School of Milwaukee	Milwaukee	WI
	Michael Korn	Mounds View HS	Arden Hills	MN
	Johanna Miller	Southern Lehigh Jr/Sr HS	Center Valley	PA
	Jeremy Weiss	Chapel Hill HS	Chapel Hill	NC
1996	Christopher Chang	Henry M Gunn HS	Palo Alto	CA
	Nathan Curtis	T Jefferson HS Sci & Tech	Alexandria	VA
	Michael Develin	Stuyvesant HS	New York	NY
	Dharmesh Mehta	Stoneman Douglas HS	Parkland	FL
	Sang Joon Pahk	T Jefferson HS Sci & Tech	Alexandria	VA
	Alexander Saltman	Science Acad at LBJ	Austin	TX
1997	—			
1998	Kevin Lacker	Sycamore HS	Cincinnati	OH
	Adrian Sox	Upper Dublin HS	Fort Washington	PA
	Abhiram Vijay	Acad of Math/Sci/Tech	Hackensack	NJ
1999	Gabriel Carroll	Oakland Tech	Oakland	CA
	Kevin Costello	Illinois Math/Sci Acad	Aurora	IL
	Sasha Schwartz	Radnor HS	Radnor	PA
	Kai Sung	Thomas Worthington HS	Worthington	OH

# HISTORICAL LISTING OF PERFECT SCORES

## AMC 12

### (AMERICAN MATHEMATICS CONTEST 12, A & B)

2000	Gabriel Carroll	Oakland Technical HS	Oakland	CA	
	Kamaldeep Gandhi	Stuyvesant High School	New York	NY	
	Yin Lim	Victoria Junior College	Singapore		
	Ricky Liu	Newton South HS	Newton Center	MA	
	Po Ru Loh	J. Madison Memorial HS	Madison	WI	
	David Pritchard	Woburn Collegiate Inst.	Scarborough	ON	
	Sasha Schwartz	Radnor High School	Radnor	PA	
	David Shin	West Orange High School	West Orange	NJ	
2001	Gabriel Carroll	Oakland Technical HS	Oakland	CA	
	Andrew Dudzik	Lynbrook HS	San Jose	CA	
	Zhen Li	Hwa Chong Junior College	Singapore		
	Jing Liu	Hwa Chong Junior College	Singapore		
	Zhihao Liu	Illinois Math/Science Acad.	Aurora	IL	
	Yuran Lu	Presque Isle HS	Presque Isle	ME	
2002A	Jeffrey Amos	Prairie Christian School	Olathe	KS	
	Richard Biggs	Jefferson HS of Sci. & Tech.	Alexandria	VA	
	Steven Byrnes	Roxbury Latin School	West Roxbury	MA	
	Benjamin Conlee	Albuquerque Academy	Albuquerque	NM	
	Endre Csoka	U. Kossuth Dept. of Math & Inf.	Intezet		
Hungary					
	Tony Hao	Susquehanna Township HS	Harrisburg	PA	
	Ruozhou Jia	Illinois Math & Sci. Acad.	Aurora	IL	
	Eugene Lin	St. Mark's School of Texas	Dallas	TX	
	Ricky Liu	Newton South HS	Newton Centre	MA	
	Tiankai Liu	Phillips Exeter Academy	Exeter	NH	
	Po Ru Loh	Madison Memorial HS	Madison	WI	
	Roger Mong	Don Mills Collegiate Inst.	Don Mills	ON	
	Aaron Pixton	Vestal Senior High School	Vestal	NY	
	David Roe	The Catlin Gabel School	Portland	OR	
	Matthew Thibault	Willmar Senior HS	Willmar	MN	
	Inna Zakharevich	Henry M. Gunn HS	Palo Alto	CA	
	Tony Zhang	Klein High School	Klein	TX	
	You Zhou	Jefferson HS of Sci. & Tech.	Alexandria	VA	
	2002B	Mauro Braunstein	J. P. Taravella High School	Coral Springs	FL
		Adam Chandler	Walter M. Williams HS	Burlington	NC
Yi Cheng		Raffles Institution	Singapore		
Benjamin Conlee		Albuquerque Academy	Albuquerque	NM	
Grant Elliott		Suncoast Community HS	Riviera Beach	FL	
Mike Greenberg		Elyria High School	Elyria	OH	
Matt Ince		St. Louis Family Ch. Learning Ctr	Chesterfield	MO	
Aaron Kleinman		Cupertino High School	Cupertino	CA	
Mark Lipson		Lexington High School	Lexington	MA	
Michael Miller		The Westminster Schools	Atlanta	GA	
Jeremy Newman		Naperville Central HS	Naperville	IL	
Henry Pan		East York Collegiate Inst.	Toronto	ON	
Aaron Pixton		Vestal Senior High School	Vestal	NY	
Emily Riehl		University High School	Normal	IL	
Michael Rothenberg		Georgetown High School	Georgetown	TX	
Nicholas Tham Ming Qiang	Raffles Junior College	Singapore			
Jie Wu	Hwa Chong Junior College	Singapore			
Yao Yu	Dobson High School	Mesa	AZ		
2003A	Timothy Abbott	T Jefferson HS Sci & Tech	Alexandria	VA	
	Pavel Batrachenko	John Marshall Senior HS	Rochester	MN	
	Endre Csoka	U. Kossuth Dept. of Math & Inf.	Intezet		
Hungary					
	Hamoon Ekhtiari	Newtonbrook Secondary S.	North York	ON	
	Daniel Gulotta	Illinois Math & Sci. Acad.	Aurora	IL	
	Jim Hansen	Naperville North High School	Naperville	IL	
	Robert Hough	H. H. Dow High School	Midland	MI	

## History of Perfect AMC 12 Scores, Continued

	Ruozhou Jia	Illinois Math & Sci. Acad.	Aurora	IL
	Joel Lewis	Stuyvesant High School	New York	NY
2003A	Mark Lipson	Lexington High School	Lexington	MA
<i>cont.</i>	Nicholas Ma	East High School	Wichita	KS
	Albert Ni	Illinois Math & Sci. Acad.	Aurora	IL
	Aaron Pixton	Vestal Senior High School	Vestal	NY
	Brian Rice	SW Virginia Governors School	Dublin	VA
	Yan Zhang	T Jefferson HS Sci & Tech	Alexandria	VA
	Yian Zhang	Madison West High School	Madison	WI
	Benjamin Conlee	Albuquerque Academy	Albuquerque	NM
	Tiankai Liu	Phillips Exeter Academy	Exeter	NH
	Tony Zhang	Phillips Exeter Academy	Exeter	NH
2003B	Boris Alexeev	Cedar Shoals High School	Athens	GA
	Harry Altman	Acad of Math/Sci/Tech	Hackensack	NJ
	Jongmin Baek	Cupertino High School	Cupertino	CA
	Samuel Cross	Stuyvesant High School	New York	NY
	William Jacobs	Suncoast Community HS	Riviera Beach	FL
	Anders Kaseorg	Charlotte Home Ed. Assn.	Charlotte	NC
	Po Ling Loh	Madison Memorial HS	Madison	WI
	Po Ru Loh	Madison Memorial HSI	Madison	WI
	Jonathan Lowd	Homestead High School	Cupertino	CA
	Jonathan Pinyan	Acad of Math/Sci/Tech	Hackensack	NJ
	Jichao Qian	Lynbrook High School	San Jose	CA
	Ho Seung Ryu	Pacific Grove High School	Pacific Grove	CA
	David Stolp	Durham High School	Durham	CA
2004A	Richard Biggs	T Jefferson HS Sci & Tech	Alexandria	VA
	Attila Egri	U. of Kossuth Dept. Math & Inf.Intezet		
Hungary				
	Hamoon Ekhtiari	Newtonbrook Secondary School	North York	ON
	Tiankai Liu	Phillips Exeter Academy	Exeter	NH
	Thomas Mildorf	T Jefferson HS Sci & Tech	Alexandria	VA
	Aaron Pixton	Vestal Senior High School	Vestal	NY
	Eric Price	T Jefferson HS Sci & Tech	Alexandria	VA
	Alex Schwendner	Austin Area Homeschoolers	Austin	TX
	Ajai Sharma	Mount Carmel High School	San Diego	CA
	Jacob Tsimerman	University of Toronto Schools	Toronto	ON
	Tony Zhang	Phillips Exeter Academy	Exeter	NH
	Michael Zhang	T Jefferson HS Sci & Tech	Alexandria	VA
2004B	David Kang	Hotchkiss School	Lakeville	CT
	Tiankai Liu	Phillips Exeter Academy	Exeter	NH
	Alison Miller	Home Ed. Enrichment Group	Niskayuna	NY
	April Ploeger	Homeschool Group	Kansas City	MO
	Ho Seung Ryu	Pacific Grove High School	Pacific Grove	CA
2005A	Zachary Abel	Greenhill School	Addison	TX
2005B	Adam Hesterberg	Garfield High School	Seattle	WA
	Richard McCutchen	Montgomery Blair High School	Silver Spring	MD
	April Ploeger	Homeschool Group	Kansas City	MO
	Jie Dai	Aff High School of Hunan	Changsha	China
	Zhong Xiaojie	2nd Aff High School of Shanghai	Shanghai	China
	Zhang Zili	2nd Aff High School of Shanghai	Shanghai	China

## HISTORICAL LISTING OF PERFECT SCORES AMC 10

### (AMERICAN MATHEMATICS CONTEST 10, A & B)

2000	Allan Chu	Saratoga High School	Saratoga	CA
	David Greenspan	Lexington High School	Lexington	MA
	David Holoch	Champlain Valley Union HS	Hinesburg	VT
	John Jackman	Bishop T. K. Gorman HS	Tyler	TX
	Cornwall Lau	David Thompson SS	Vancouver	BC
	Samuel Miner	James Garfield HS	Seattle	WA
	Jocjap Qian	Miller Middle School	San Jose	CA

## History of Perfect AMC 10 Scores, Continued

	Yoyo Zhou	T Jefferson HS Sci & Tech	Alexandria	VA
2001	Jongmin Baek	Cupertino HS	Cupertino	CA
	Joshua Batson	Lynbrook HS	San Jose	CA
2001	Jason Boomer	Falmouth Mid/HS	Falmouth	ME
<i>cont.</i>	Han Wen Chang	Kao Shiung HS		Taiwan
	Jih Shiang Chang	Chien Kuo HS		Taiwan
	Yi Hsuan Chen	Hwai In JHS		Taiwan
	Cheng Ta Chou	Kao Shiung HS		Taiwan
	Austin Chu	Memphis University School		Memphis
TN	Jason Ferguson	Ferguson Homeschool	Dallas	TX
	Hung Jie Guo	Tai Nan First HS		Taiwan
	Stephen Guo	Olympia Institute	San Francisco	CA
	Anant Gupta	Troy HS	Troy	MI
	Jing Uei Hou	Yung Min JHS		Taiwan
	Steven Hoying	Russia Local School	Russia	OH
	Shih Han Hsu	Tai Nan Girls' HS		Taiwan
	Shinn Yih Huang	Chien Sin JHS		Taiwan
	Yin Ray Huang	Kao Shiung HS		Taiwan
	Steven Johnson	Lexington HS	Lexington	MA
	Chun Ju Lai	Kuan Hwa JHS		Taiwan
	Joshua Lim	Oakridge School	Arlington	TX
	Yu Min Lin	Tai Nan First HS		Taiwan
	Yao Jen Liu	First HS		Taiwan
	Andras Nagy	U. Kossuth Dept Math/Inf	Intezet	
Hungary	Yin Chien Ou	Tai Nan First HS		Taiwan
	Jichao Qian	Lynbrook HS	San Jose	CA
	Alex Schwendner	Austin Area Homeschool	Austin	TX
	Ming Heng Sheu	Tai Nan First HS		Taiwan
	Kuan Ning Wang	Chien Kuo HS		Taiwan
	Tsung Che Wu	Taipei Munic. Jen-ai JHS		Taiwan
	Chun Yu Yang	Ming Chwan JHS		Taiwan
	Ming Yuan Yeh	Kao Shiung HS		Taiwan
	Amy Zhou	Transition Program	Vancouver	BC
2002A	J Seph Arasin	Conestoga Senior HS	Berwyn	PA
	Joshua Batson	Lynbrook High School	San Jose	CA
	Luke Burton	Eagle River Chugiak Home Sch.	Eagle River	AK
	Charles Chen	Phillips Academy	Andover	MA
	Cynthia Chi	Clements High School	Sugar Land	TX
	Zac Cox	St. Mark's School of Texas	Dallas	TX
	Jason Ferguson	Ferguson Homeschool	Dallas	TX
	Aaron Fisher	Sehome High School	Bellingham	WA
	Abram Kaplan	Harvard Westlake School	Los Angeles	CA
	Hyunsoo Kim	Acad. of Adv. in Sci & Tech Hackensack		NJ
	Tiffany Ko	Honey Creek MS	Terre Haute	IN
	Curtis Liu	Dorris-Eaton School	Walnut Creek	CA
	Alexander Marcus	Wheeler School	Providence	RI
	Thomas Mildorf	JeffersonHS of Sci & Tech	Alexandria	VA
	Jichao Qian	Lynbrook High School	San Jose	CA
	Conner Rogers	D'Evelyn Jr/Sr HS	Denver	CO
	Zengbo Sun	Paul Laurence Dunbar HS	Lexington	KY
	Mark Yetter	Westfield High School	Houston	TX
	Charles Yu	Chapel Hill High School	Chapel Hill	NC
2002B	Jongmin Baek	Cupertino High School	Cupertino	CA
	Jeremy Diepenbrock	William G. Enloe HS	Raleigh	NC
	Zhi Luo	Lincoln High School	Tallahassee	FL
	Richard Peng	Western Tech & Comm Sch.	Toronto	ON
	Ti Yin	William Lyon Mackenzie CI	Toronto	ON
2003A	P. Chang	Erh Shui Primary School		Taiwan
	A. Chang	Exp Elem Sch, Taipei Muni Teach College		Taiwan
	C. Chang	Yun Lin Primary School		Taiwan
	G. Chen	Cheng Kung Primary School		Taiwan
	S. Chen	Ta Hua Primary School		Taiwan

## History of Perfect AMC 10 Scores, Continued

	C. Chen	Tucheng Primary School		Taiwan
	S. Chen	Yang Min Elementary School		Taiwan
	P. Cheng	Sheng Li Primary School		Taiwan
	T. Chiang	Wen Te Primary School		Taiwan
	C. Chiang	Yuan Lin Primary School		Taiwan
	S. Chiang	Yung Ping Primary School		Taiwan
2003A	P. Chiu	Fu Hsin Elementary		Taiwan
cont.	Shagnik Das	Hong Kong International School	Tai Tam	Hong
Kong	H. Hsiao	Yuan Lin Primary School		Taiwan
	W. Hsiao	Yuan Lin Primary School		Taiwan
	Y. Huang	Taipei Mandarin Exper Primary School		Taiwan
	Y. Hwang	Ger Jyh SHS		Taiwan
	Y. Ju	Hsing Lung Primary School		Taiwan
	Janos Kramar	University of Toronto Schools	Toronto	ON
	C. Li	Taipei Municipal Tun Hua Elementary		Taiwan
	J. Liao	Szu Wei Primary School		Taiwan
	J. Lin	Gin Her Primary School		Taiwan
	Y. Lin	Hu Wei Primary School		Taiwan
	H. Liu	Kuang Fuh Elementary School		Taiwan
	Rosemary Luo	Terre Haute South Vigo HS	Terre Haute	IN
	Oleg Rudenko	Atlantic High School	DelRay Beach	FL
	Sho Uemura	Stuyvesant High School	New York	NY
	S. Wang	Min Der Primary School		Taiwan
	L. Wu	Chih Shan Primary School		Taiwan
	G. Wu	Ching Hsing Primary School		Taiwan
	C. Yang	Min Sheng Elementary School		Taiwan
	H. Yu Lin	Yang Min Elementary School		Taiwan
	Y. Yueh	Kuang Fuh Elementary School		Taiwan
	H. Yu-Hsiang	Chung Ho Primary School		Taiwan
	Wendy Zhang	Shawnee Mission South HS	Shawnee Mission	KS
	Jason Ferguson	Ferguson Homeschool	Dallas	TX
2003B	Gregory Gauthier	Wheaton North High School	Wheaton	IL
	Alexander Marcus	Wheeler School	Providence	RI
	Ameya Velingker	Parkland High School	Allentown	PA
	Andrew Westerdale	Stoneman Douglas HS	Parkland	FL
2004A	Dimah Eroshkin	Oyster River High School	Durham	NH
	Zhou Fan	Parsippany Hills High School	Parsippany	NJ
	Chiehhan Lin	Taichung Mun. Chu Jen JHS		Taiwan
	Shigeta Fujitani	Phillips Exeter Academy	Exeter	NH
	Peng Shi	Sir John A. MacDonald CI	Toronto	ON
	Charles Tam	North Central High School	Indianapolis	IN
2004B	Nimish Ramanlal	Seminole High School	Sanford	FL
	Guangyu Zhu	Ha Er Bin 3rd High School	Ha Er Bin	China
2005A	Nathan Benjamin	Honey Creek MS	Terre Haute	IN
	Yifan Cao	Choate Rosemary Hall	Wallingford	CT
	Matthew Croop	North Central High School	Indianapol	IN
	William Drobny	Parkview High School	Lilburn	GA
	Daniel Fudenberg	Lexington High School	Lexington	MA
	Sherry Gong	Phillips Exeter Academy	Exeter	NH
	Adam Hesterberg	Garfield High School	Seattle	WA
	Keone Hon	Phillips Exeter Academy	Exeter	NH
	Patricia Li	Miller Middle School	San Jose	CA
	Dennis Mou	Clements High School	Sugar Land	TX
	Max Rosett	The Waterford School	Sandy	UT
	Andy Tsao	Redwood Middle School	Saratoga	CA
	York Wu	Lynbrook High School	San Jose	CA
	Bohua Zhan	West Windsor-Plainsboro HS - S	Princeton Junction	NJ
	Wendy Zhang	Shawnee Mission S High School	Shawnee Mission	KS
	Danny Shi	Windermere Secondary School	Vancouver	BC
	Chun-yen Kuo	Tainan First Senior High School		Taiwan
	Shih-chien Wang	Nat'l Taichung First Senior High School		Taiwan
2005B	Sunil Agarwal	(Home Schooled)	Troy	MI
	Brian Basham	Skyview High School	Vancouver	WA

	Jie Hou	Thomas Jefferson HS Sci/Tec	Alexandria	VA
	Susan Hu	Terre Haute S Vigo High School	Terre Haute	IN
	Christopher Kauffman	Fairport Senior High School	Fairport	NY
	Jason Larue	Miami Palmetto Sr High School	Miami	FL
	Haitao Mao	Thomas Jefferson HS Sci/Tec	Alexandria	VA
	Palmer Mebane	Governors School	Richmond	VA
	Peter Ralli	Lincoln-Sudbury Reg.High Sch	Sudbury	MA
2005B	Howard Tong	Phillips Exeter Academy	Exeter	NH
<i>cont.</i>	Benjamin Yang	Academy Advancement Sci & Tec	Hackensack	NJ
	Siyao Ye	Dunlap High School	Dunlap	IL
	Danny Shi	Windermere Secondary School	Vancouver	BC
	Jia Ji	Ha Er Bin 3rd High School	Ha Er Bin	China
	Xueying Zhao	Dong Bei Yu Cai For. Lang. Sch	Shen Yang	China



*Los Altos High School  
Math Power Club, Hacienda Heights, CA; Ms. Vanda Pop, teacher.*



2005 PERFECT AMC 10 & 12 SCORES - *PICTURES*  
 UNITED STATES



**Zachary Abel**  
 AMC 12A  
*Greenhill School  
 Addison, TX*



**Sunil Agarwal**  
 AMC 10B  
*(Home Schooled)  
 Troy, MI*



**Brian Basham**  
 AMC 10B  
*Skyview High School  
 Vancouver, WA*



**Nathan Benjamin**  
 AMC 10A  
*Honey Creek MS  
 Terre Haute, IN*



**Yifan Cao**  
 AMC 10A  
*Choate Rosemary Hall  
 Wallingford, CT*

*No picture  
 available*

**Matthew Croop**  
 AMC 10A  
*North Central High School  
 Indianapolis, IN*



**William Drobný**  
 AMC 10A  
*Parkview High School  
 Lilburn, GA*



**Daniel Fudenberg**  
 AMC 10A  
*Lexington High School  
 Lexington, MA*



**Sherry Gong**  
 AMC 10A  
*Phillips Exeter Academy  
 Exeter, NH*



**Adam Hesterberg**  
 AMC 10A & 12B  
*Garfield High School  
 Seattle, WA*



**Keone Hon**  
 AMC 10A  
*Phillips Exeter Academy  
 Exeter, NH*



**Jie Hou**  
 AMC 10B  
*Thomas Jefferson HS  
 Sci/Tec  
 Alexandria, VA*

## 2005 Perfect AMC 10/12 Scorers, Continued



**Susan Hu**

AMC 10B

*Terre Haute S. Vigo High  
School  
Terre Haute, IN*



**Christopher  
Kauffman**

AMC 10B

*Fairport Senior High  
School  
Fairport, NY*

*No picture  
available*



**Patricia Li**

AMC 10A

*Miller Middle School  
San Jose, CA*

*No picture  
available*

*No picture  
available*



*No picture  
available*

**Haitao Mao**

AMC 10B

*Thomas Jefferson HS  
Sci/Tec  
Alexandria, VA*

**Richard  
McCutchen**

AMC 12B

*Montgomery Blair High  
School  
Silver Spring, MD*

**Palmer Mebane**

AMC 10B

*Governors School  
Richmond, VA*

**Dennis Mou**

AMC 10A

*Clements High School  
Sugar Land, TX*



**April Ploeger**

AMC 12B

*Homeschool Group  
Kansas City, MO*

*No picture  
available*



*No picture  
available*

**Peter Ralli**

AMC 10B

*Lincoln-Sudbury Reg. High  
School  
Sudbury, MA*

**Max Rosett**

AMC 10A

*The Waterford School  
Sandy, UT*

**Howard Tong**

AMC 10B

*Phillips Exeter  
Academy  
Exeter, NH*

2005 Perfect AMC 10/12 Scorers, Continued

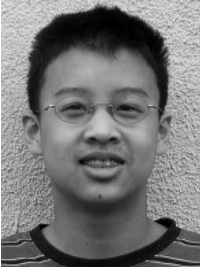

**Andy Tsao**

AMC 10A

*Redwood Middle School  
Saratoga, CA*



**York Wu**

AMC 10A

*Lynbrook High School  
San Jose, CA*



**Benjamin Yang**

AMC 10B

*Academy Advancement  
Sci & Tech  
Hackensack, NJ*



**Siyao Ye**

AMC 10B

*Dunlap High School  
Dunlap, IL*

*No picture  
available*



**Bohua Zhan**

AMC 10A

*W. Windsor-Plainsboro  
HS - S.  
Princeton Junction, NJ*

**Wendy Zhang**

AMC 10A

*Shawnee Mission S. High  
School  
Shawnee Mission, KS*

2005 PERFECT AMC 10 & 12 SCORES - PICTURES  
CANADA

*No picture  
available*

**Danny Shi**

AMC 10A & B

*Windermere  
Secondary School  
Vancouver, BC*

2005 PERFECT AMC 10 & 12 SCORES - PICTURES  
INTERNATIONAL



**Jie Dai**

AMC 12B

*Afl High School of  
Hunan  
Changsha, China*



**Jia Ji**

AMC 10B

*Ha Er Bin 3<sup>rd</sup> High  
School  
Ha Er Bin, China*



**Zhong Xiaojie**

AMC 12B

*2<sup>nd</sup> Afl High School of  
Shanghai  
Shanghai, China*

*No picture  
available*

*No picture  
available*

**Xueying Zhao**

AMC 10B

*Dong Bei Yu Cai For.  
Lang. Sch  
Shen Yang, China*

*No picture  
available*

**Zhang Zili**

AMC 12B

*2<sup>nd</sup> Afl High School of  
Shanghai  
Shanghai, China*

*No picture  
available*

**Chun-yen Kuo**

AMC 10A

*Taiwan 1st Senior High  
School  
Taiwan*

**Shih-chien  
Wang**

AMC 10A

*Nai'l Taichung 1<sup>st</sup> Sr  
High School  
Taiwan*

## EXAMINATION REGIONS OF THE AMC 10 & AMC 12

Listed below are the eleven regions into which Canada and the U.S.A. are divided.

### REGION

- 0 Connecticut, Maine, Massachusetts, New Hampshire, Pennsylvania, Rhode Island, Vermont
- 1 New Jersey, New York
- 2 Delaware, District of Columbia, Maryland, North Carolina, South Carolina, Virginia, West Virginia
- 3 Alabama, American Embassy and APO/FPO schools, Florida, Georgia, Puerto Rico, Virgin Islands
- 4 Indiana, Michigan, Ohio
- 5 Arkansas, Iowa, Kansas, Minnesota, Nebraska, North Dakota, Oklahoma, South Dakota, Wisconsin
- 6 Illinois, Kentucky, Missouri, Tennessee
- 7 Louisiana, Mississippi, Texas
- 8 Alaska, Arizona, Colorado, Guam, Hawaii, Idaho, Montana, Nevada, New Mexico, Oregon, Utah, Washington, Wyoming
- 9 California
- 10 Canada

## SCHOOL AWARDS DESCRIPTION

### SCHOOL COMMITTEE AND DONOR NATIONAL AWARDS

In each of the eleven regions into which the United States and Canada are divided, the five schools with the highest team scores (sum of the highest three scores by participants) are recognized by Donor or Committee Awards.

- A. **Charles T. Salkind Memorial Silver Cup** — This silver cup, donated by the L.G. Balfour Company, Attleboro, MA, is awarded to the school with the highest team score (in any region).
- B. **William H. Fagerstrom Memorial Silver Cup** — This silver cup is awarded to the school with the second highest team score (in any region) and it is provided by the L.G. Balfour Company, Attleboro, MA..
- C. **Committee Bronze Cups** — In each of the regions in which a silver cup is not awarded the Committee on the American Mathematics Competitions provides a Bronze Cup to the school with the highest team score.

### SCHOOLS NOT RECEIVING A CUP ARE ELIGIBLE FOR THESE AWARDS

- D. **CAMC Mathematics Books\*** — In each of the eleven regions, five books are donated by the Committee on the American Mathematics Competitions to one school having a high team score.
- E. **W. H. Freeman Books\*** — In each of the eleven regions, a set of books, donated by W.H. Freeman and Company, San Francisco, CA is awarded to one school having a high team score.
- F. **Mathematics Magazine\*** — In each of the eleven regions, a one-year subscription is donated by the Committee on the American Mathematics Competitions to one or more schools having a high team score.
- G. **Pedagoguery Award** -- Awarded to one school in each of the 50 states, US Territories, Military Schools abroad, and Canada with the “Most Improved” Team Score on the AMC 10, and AMC 12.

### INTRAMURAL AWARDS

- 1. **Certificate of Honor** — This is awarded to schools with a team score of 400 or greater.
- 2. **Certificate of Merit** — This is awarded to schools with a team score of at least 300.

\* Distribution of awards is arranged so that schools do not receive duplicates of awards made to them in prior years.

# SCHOOL AWARD RECIPIENTS BY REGION

## UNITED STATES

Please see previous page for Award Code identification.

Code	Score	School	City	State
<b>REGION 0</b>				
C	421.5	Phillips Exeter Academy	Exeter	NH
D	404.0	Radnor High School	Radnor	PA
E	409.0	Phillips Academy	Andover	MA
F	397.0	Lower Merion High School	Ardmore	PA
F	393.5	Parkland High School	Allentown	PA
<b>REGION 1</b>				
A	430.0	Academy Advancement Sci & Tech	Hackensack	NJ
D	395.0	West Windsor-Plainsboro HS-North	Plainsboro	NJ
E	396.0	Great Neck South High School	Great Neck	NY
F	421.5	Stuyvesant High School	New York	NY
F	396.0	Ward Melville Senior High School	Setauket	NY
<b>REGION 2</b>				
A	430.0	Montgomery Blair High School	Silver Spring	MD
B	425.0	Thomas Jefferson High School Sci & Tec	Alexandria	VA
D	411.0	East Chapel Hill High School	Chapel Hill	NC
E	396.0	Dreher High School	Columbia	SC
F	399.0	North Carolina School Sci & Math	Durham	NC
<b>REGION 3</b>				
C	423.0	James Rickards High School	Tallahassee	FL
D	391.0	Parkview High School	Lilburn	GA
E	384.5	Westminster Schools	Atlanta	GA
F	399.5	Vestavia Hills High School	Vestavia Hills	AL
F	390.0	Stoneman Douglas High School	Parkland	FL
<b>REGION 4</b>				
C	397.0	Indiana Academy Math & Sci	Muncie	IN
D	389.0	Andover High School	Bloomfield Hills	MI
E	380.5	Lakota West High School	West Chester	OH
F	381.0	Cathedral High School	Indianapolis	IN
F	380.5	Honey Creek Middle School	Terre Haute	IN
<b>REGION 5</b>				
C	394.5	James Madison Memorial High School	Madison	WI
D	393.5	Marquette University High School	Milwaukee	WI
E	394.0	Ames High School	Ames	IA
F	392.5	West High School	Madison	WI
F	389.0	West Senior High School	Iowa City	IA
<b>REGION 6</b>				
C	412.0	Illinois Math & Science Academy	Aurora	IL
D	401.5	Ladue Horton Watkins High School	St Louis	MO
E	397.0	Barrington High School	Barrington	IL
F	404.0	Naperville North High School	Naperville	IL
F	397.0	New Trier Township High School	Winnetka	IL
<b>REGION 7</b>				
C	405.5	Greenhill School	Addison	TX
D	397.0	Johnson High School	Austin	TX
E	404.0	A & M Consolidated High School	College Station	TX
F	395.0	Clements High School	Sugar Land	TX
F	388.0	Cistercian Prep School	Irving	TX

## School Award Recipients by Region, Continued

### REGION 8

C	408.5	Garfield High School	Seattle	WA
D	405.5	Iolani School	Honolulu	HI
F	401.5	Manzano High School	Albuquerque	NM
F	398.0	South Eugene High School	Eugene	OR
F	396.0	Lakeside School	Seattle	WA

### REGION 9

C	412.5	EPGY-Stanford University	Stanford	CA
D	406.0	Saratoga High School	Saratoga	CA
E	408.5	Henry M Gunn High School	Palo Alto	CA
F	411.0	Palo Alto High School	Palo Alto	CA
F	408.5	Monta Vista High School	Cupertino	CA

## SCHOOL AWARD RECIPIENTS BY REGION

### CANADA

#### REGION 10

C	415.5	London Central SS	London	ON
D	385.0	Vincent Massey SS	Windsor	ON
E	394.5	Jarvis CI	Toronto	ON
F	391.0	Don Mills CI	Don Mills	ON
F	386.5	Seaquam SS	Delta	BC



*Dr. Herbert Kasube visits*

*The Illinois state director visited the AMC office in March, when he was in town on business. Here he is with AMC's Director, Steve Dunbar.*



## SCHOOL PEDAGOGUERY AWARD RECIPIENTS

The Pedagoguery Awards are given by Pedagoguery Software Inc. to the school in each state which improves the most from one year to the next in both the AMC 12 and AMC 10.

Contest	School	City	State
<b>REGION 0</b>			
10	Choate Rosemary Hall	Wallingford	CT
12	Haddam-Killingworth High School	Higganum	CT
10	Winchester High School	Winchester	MA
12	Middlesex School	Concord	MA
10	Presque Isle High School	Presque Isle	ME
12	Jay High School	Jay	ME
10	St Pauls School	Concord	NH
12	Berlin Senior High School	Berlin	NH
10	Mount St Joseph Academy	Flourtown	PA
12	Pittston Area High School	Pittston	PA
10	Lincoln High School	Lincoln	RI
12	Rocky Hill School	East Greenwich	RI
10	Colchester High School	Colchester	VT
12	Champlain Valley Union High School	Hinesburg	VT
<b>REGION 1</b>			
10	Academy at Englewood	Englewood	NJ
12	Franklin High School	Somerset	NJ
10	Fairport Senior High School	Fairport	NY
12	Kew Forest School	Forest Hills	NY
<b>REGION 2</b>			
10	Richard Montgomery High School	Rockville	MD
12	Thomas S. Wootton High School	Rockville	MD
10	Charlotte Home Education Association	Charlotte	NC
12	Caldwell Academy	Greensboro	NC
10	Spring Valley High School	Columbia	SC
12	Andrews High School	Andrews	SC
10	Woodson High School	Fairfax	VA
12	Meadowbrook High School	Richmond	VA
10	Huntington High School	Huntington	WV
12	Wheeling Park High School	Wheeling	WV
<b>REGION 3</b>			
10	Randolph School	Huntsville	AL
12	Robert E. Lee High School	Montgomery	AL
10	St Johns Collegiate High School	Washington	DC
12	Sidwell Friends School	Washington	DC
10	Archmere Academy	Claymont	DE
12	Padua Academy High School	Wilmington	DE
10	Seminole High School	Seminole	FL
12	Eau Gallie High School	Melbourne	FL
10	Colquitt County High School	Moultrie	GA
12	Etowah High School	Woodstock	GA
10 & 12	Good Hope School	St Croix	VI

## School Pedagogy Award Recipients Continued

### REGION 4

10	St Josephs High School	South Bend	IN
12	Marion High School	Marion	IN
10	Wylie E. Groves High School	Beverly Hills	MI
12	Andover High School	Bloomfield Hills	MI
10	McNicholas High School	Cincinnati	OH
12	Middletown High School	Middletown	OH

### REGION 5

10	Southside High School	Fort Smith	AR
12	Nettleton High School	Jonesboro	AR
10	Dubuque Senior High School	Dubuque	IA
12	Essex Junior/Senior High School	Essex	IA
10	Valley Center High School	Valley Center	KS
12	Blue Valley High School	Stilwell	KS
10	Roseville Area High School	Roseville	MN
12	Badger High School	Badger	MN
10	Leeds High School	Leeds	ND
12	North Central of Barnes	Rogers	ND
10	Seward High School	Seward	NE
12	Parkview Christian School	Lincoln	NE
10	Jenks High School	Jenks	OK
12	Holland Hall School	Tulsa	OK
10	Roosevelt High School	Sioux Falls	SD
12	Montrose High School	Montrose	SD
10	North High School	Eau Claire	WI
12	Marquette University High School	Milwaukee	WI

### REGION 6

10	Glenbrook South High School	Glenview	IL
12	St Benedict High School	Chicago	IL
10	Owensboro High School	Owensboro	KY
12	Lexington Catholic High School	Lexington	KY
10	John Burroughs School	Saint Louis	MO
12	St Joseph Christian School	Saint Joseph	MO
10 & 12	Dobyns Bennett High School	Kingsport	TN

### REGION 7

10	Grace King High School	Metairie	LA
12	Lafayette High School	Lafayette	LA
10	Oxford High School	Oxford	MS
12	Tupelo High School	Tupelo	MS
10	Taylor High School	Katy	TX
12	Hamilton High School	Hamilton	TX

### REGION 8

## School Pedagoguery Award Recipients Continued

10	Dimond High School	Anchorage	AK
12	Far North Christian School	Fairbanks	AK
10	Jess Schwartz Jewish Comm. High School	Phoenix	AZ
12	Metro Tech Vocational Institute-Phoenix	Phoenix	AZ
10	Overland High School	Aurora	CO
12	Clear Creek High School	Evergreen	CO
12	St Johns School	Tumon Bay	GU
10	McKinley High School	Honolulu	HI
12	Kailua High School	Kailua	HI
10	Coeur D'Alene Charter Academy	Coeur D'Alene	ID
12	New Plymouth High School	New Plymouth	ID
10	Fairfield High School	Fairfield	MT
12	Hellgate High School	Missoula	MT
10	Los Alamos High School	Los Alamos	NM
12	Manzano High School	Albuquerque	NM
10	Edward C. Reed High School	Sparks	NV
12	Cheyenne High School	North Las Vegas	NV
10	Ashland High School	Ashland	OR
12	Blanchet Catholic School	Salem	OR
10	Meridian School	Provo	UT
12	Skyline High School	Salt Lake City	UT
10	Richland High School	Richland	WA
12	Cle Elum-Roslyn High School	Cle Elum	WA

### REGION 9

10	EPGY-Stanford University	Stanford	CA
12	Palo Alto High School	Palo Alto	CA

### REGION 10

10 & 12	Tempo School	Edmonton	AB
10	Bodwell High School	Vancouver	BC
12	Dover Bay Secondary School	Nanaimo	BC
12	Vincent Massey Collegiate Institute	Winnipeg	MB
10	J. L. Ilsley High School	Halifax	NS
10	Albert Campbell Collegiate Institute	Scarborough	ON
12	Jarvis Collegiate Institute	Toronto	ON
10 & 12	E. S. De Rochebelle	Sainte-Foy	QC
12	Marion M. Graham Collegiate Institute	Saskatoon	SK

# SCHOOL HONOR ROLL

## UNITED STATES

This School Honor Roll includes all United States schools with team scores of 400 and above on the AMC 12. A Certificate of Honor, donated by the Committee on the American Mathematics Competitions, is awarded to each school. The listing is by team score in each Region.

A/ Team

B Score School

City

State

### REGION 0

#### MASSACHUSETTS

A 409.0 Phillips Academy

Andover

MA

#### NEW HAMPSHIRE

A 421.5 Phillips Exeter Academy

Exeter

NH

B 412.0 Phillips Exeter Academy

Exeter

NH

#### PENNSYLVANIA

A 404.0 Radnor High School

Radnor

PA

### REGION 1

#### NEW JERSEY

B 430.0 Academy Adv Science & Technology

Hackensack

NJ

A 423.0 Academy Adv Science & Technology

Hackensack

NJ

#### NEW YORK

A 421.5 Stuyvesant High School

New York

NY

B 401.5 Stuyvesant High School

New York

NY

### REGION 2

#### MARYLAND

B 430.0 Montgomery Blair High School

Silver Spring

MD

#### NORTH CAROLINA

A 411.0 East Chapel Hill High School

Chapel Hill

NC

#### VIRGINIA

A 425.0 T Jefferson High School Science/Technology

Alexandria

VA

B 423.0 T Jefferson High School Sciency/Technology

Alexandria

VA

### REGION 3

#### FLORIDA

A 423.0 James Rickards High School

Tallahassee

FL

### REGION 4

### REGION 5

### REGION 6

#### ILLINOIS

B 412.0 Il Math & Sci Academy

Aurora

IL

A 407.5 Il Math & Sci Academy

Aurora

IL

B 404.0 Naperville North High School

Naperville

IL

A 402.5 Naperville North High School

Naperville

IL

#### MISSOURI

B 401.5 Ladue Horton Watkins High School

St Louis

MO

### REGION 7

#### TEXAS

A 405.5 Greenhill School

Addison

TX

A 404.0 A & M Consolidated High School

College Station

TX

## School Honor Roll , United States, Continued

### REGION 8

#### HAWAII

A	405.5	Iolani School	Honolulu	HI
B	401.0	Iolani School	Honolulu	HI

#### NEW MEXICO

A	401.5	Manzano High School	Albuquerque	NM
---	-------	---------------------	-------------	----

#### WASHINGTON

B	408.5	Garfield High School	Seattle	WA
---	-------	----------------------	---------	----

### REGION 9

#### CALIFORNIA

B	412.5	EPGY-Stanford Univ	Stanford	CA
A	411.0	Palo Alto High School	Palo Alto	CA
A	408.5	Monta Vista High School	Cupertino	CA
A	408.5	Henry M. Gunn High School	Palo Alto	CA
A	406.0	Saratoga High School	Saratoga	CA
A	400.0	The Harker School	San Jose	CA

## SCHOOL HONOR ROLL

### CANADA

#### REGION 10

This School Honor Roll includes all Canadian schools with team scores of 400 and above on the AMC 12. A Certificate of Honor, donated by the Committee on the American Mathematics Competitions, is awarded to each school. The listing is by team score in each Region.

#### A/ Team

B	Score	School	City	State
---	-------	--------	------	-------

#### ONTARIO

A	415.5	London Central Secondary School	London	ON
---	-------	---------------------------------	--------	----

## SCHOOL HONOR ROLL

### INTERNATIONAL

The School Honor Roll includes all International schools with team scores of 400 and above on the AMC 12. A Certificate of Honor, donated by the Committee on the American Mathematics Competitions, is awarded to each school. The listing is by team score in each Region.

#### A/ Team

B	Score	School	City,	Country
---	-------	--------	-------	---------

#### CHINA

B	439.5	Zhongshan Mem School	Zhongshan	China
B	432.0	2nd Afl High School of Shanghai	Shanghai	China
B	411.0	Qibao High School	Shanghai	China
B	410.0	Ha Er Bin 3rd High School	Ha Er Bin	China

#### SINGAPORE

B	417.0	Haw Chong Inst, HCI	Singapore	
B	413.5	Raffles JrCol	Singapore	

#### TAIWAN

A	412.0	Nationall Taichung First Senior High School	Taiwan	
---	-------	---	--------	--

# SCHOOL MERIT ROLL

## AMC 12A (UNITED STATES)

This School Merit Roll includes all United States schools with team scores of 300 through 399.5 on the AMC 12A. A Certificate of Merit, donated by the Committee on the American Mathematics Competitions, is awarded to each school. The listing is by team score in each Region then State.

### REGION 0

Score School, City, State

#### CONNECTICUT

**MAINE**  
 A 354.0 Simsbury HS, Simsbury, CT  
 A 366.0 Loomis Chaffee Sch, Windsor, CT  
 A 363.0 Taft Sch, Watertown, CT  
 A 352.5 Hotchkiss Sch, Lakeville, CT  
 A 349.0 Kent Sch, Kent, CT  
 A 349.0 New Canaan HS, New Canaan, CT  
 A 348.0 Greenwich HS 5th House, Greenwich, CT  
 A 347.0 Conard HS, West Hartford, CT  
 A 345.5 Hopkins Sch, New Haven, CT  
 A 341.0 Hall HS, West Hartford, CT  
 A 339.0 Hamden HS, Hamden, CT  
 A 337.5 Avon HS, Avon, CT  
 A 335.0 Norwich Free Acad, Norwich, CT  
 A 329.0 Chr Heritage Sch, Trumbull, CT  
 A 327.0 Wilton HS, Wilton, CT  
 A 326.0 Ridgefield HS, Ridgefield, CT  
 A 323.5 Cheshire HS, Cheshire, CT  
 A 322.5 Brunswick Sch, Greenwich, CT  
 A 322.0 Westminster Sch, Simsbury, CT  
 A 318.0 Glastonbury HS, Glastonbury, CT  
 A 314.5 Convent - Sacred Heart Sch, Greenwich, CT  
 A 314.0 Brookfield HS, Brookfield, CT  
 A 314.0 East Lyme HS, East Lyme, CT  
 A 312.0 Xavier HS, Middletown, CT  
 A 311.5 Guilford HS, Guilford, CT  
 A 308.5 Windham HS, Willimantic, CT  
 A 305.5 Farmington HS, Farmington, CT  
 A 303.5 Middletown HS, Middletown, CT  
 A 302.5 Haddam-Killingworth HS, Higganum, CT  
 A 302.5 Northwest Cath HS, West Hartford, CT  
 A 301.0 East Granby HS, East Granby, CT  
 A 301.0 Tolland HS, Tolland, CT  
 A 300.5 Branford HS, Branford, CT  
 A 300.0 Fairfield Ludlowe HS, Fairfield, CT

#### MASSACHUSETTS

A 352.5 Bangor HS, Bangor, ME  
 A 350.5 ME Sch of Sci & Math, Limestone, ME  
 A 349.5 Mattanawcook Acad, Lincoln, ME  
 A 326.0 Oxford Hills HS, South Paris, ME  
 A 316.0 Greely HS, Cumberland Ctr, ME  
 A 303.5 Berwick Acad, South Berwick, ME

#### NEW HAMPSHIRE

A 388.5 Lexington HS, Lexington, MA  
 A 385.5 Brooks Sch, North Andover, MA  
 A 381.0 Deerfield Acad, Deerfield, MA  
 A 377.0 Roxbury Latin Sch, West Roxbury, MA  
 A 373.0 Boston Latin Sch, Boston, MA  
 A 370.0 Acton-Boxborough Reg HS, Acton, MA  
 A 367.5 Canton HS, Canton, MA  
 A 366.0 Concord Carlisle HS, Concord, MA  
 A 365.5 Wayland HS, Wayland, MA  
 A 365.0 Framingham HS, Framingham, MA  
 A 358.5 Westford Acad, Westford, MA  
 A 357.5 Belmont HS, Belmont, MA  
 A 357.5 St Johns HS, Shrewsbury, MA

A 356.0 Boston Univ Acad, Boston, MA  
 A 355.5 Westborough HS, Westborough, MA  
 A 354.5 Chelmsford HS, North Chelmsford, MA  
 A 354.5 MA Acad for Math & Sci, Worcester, MA  
 A 354.0 Xaverian Brothers HS, Westwood, MA  
 A 349.0 Hudson HS, Hudson, MA  
 A 347.0 Middlesex Sch, Concord, MA  
 A 339.5 Maimonides Sch, Brookline, MA  
 A 338.0 Doherty Memorial HS, Worcester, MA  
 A 336.0 Groton Sch, Groton, MA  
 A 335.0 Simon's Rock Col, Great Barrington, MA  
 A 331.5 Weston HS, Weston, MA  
 A 331.0 Needham HS, Needham, MA  
 A 329.5 King Philip Reg HS, Wrentham, MA  
 A 329.0 Newton North HS, Newtonville, MA  
 A 328.5 Belmont Hill Sch, Belmont, MA  
 A 326.0 Arlington HS, Arlington, MA  
 A 325.5 Hingham HS, Hingham, MA  
 A 325.0 Amherst Reg HS, Amherst, MA  
 A 325.0 Malden Cath HS, Malden, MA  
 A 323.5 Newton South HS, Newton Centre, MA  
 A 322.5 Andover HS, Andover, MA  
 A 322.0 Norwell HS, Norwell, MA  
 A 320.5 Cambridge Sch of Weston, Weston, MA  
 A 319.0 Concord Acad, Concord, MA  
 A 317.0 Milton Acad, Milton, MA  
 A 316.5 Swampscott HS, Swampscott, MA  
 A 315.5 Franklin HS, Franklin, MA  
 A 314.0 Tantasqua Reg HS, Fiskdale, MA  
 A 310.5 Haverhill HS, Haverhill, MA  
 A 310.0 Medfield SHS, Medfield, MA  
 A 307.5 Peabody Vet Mem HS, Peabody, MA  
 A 306.5 Bromfield Sch, Harvard, MA  
 A 302.0 Longmeadow HS, Longmeadow, MA  
 A 301.0 Danvers HS, Danvers, MA  
 A 301.0 Watertown HS, Watertown, MA  
 A 300.0 Algonquin Reg HS, Northborough, MA

#### PENNSYLVANIA

A 368.0 Oyster River HS, Durham, NH  
 A 365.5 Derryfield Sch, Manchester, NH  
 A 344.5 Hanover HS, Hanover, NH  
 A 333.0 St Pauls Sch, Concord, NH  
 A 320.0 Manchester West HS, Manchester, NH  
 A 319.0 Merrimack HS, Merrimack, NH  
 A 316.5 Souhegan HS, Amherst, NH  
 A 310.0 Exeter HS, Exeter, NH  
 A 307.0 Salem HS, Salem, NH  
 A 300.0 Bishop Brady HS, Concord, NH

#### RHODE ISLAND

A 397.0 Lower Merion HS, Ardmore, PA  
 A 393.5 Parkland HS, Allentown, PA  
 A 389.0 Emmaus HS, Emmaus, PA  
 A 383.0 Franklin Reg SHS, Murrysville, PA  
 A 381.0 Freedom HS, Bethlehem, PA  
 A 376.0 Hempfield SHS, Landisville, PA  
 A 374.5 State Col Area HS, State College, PA  
 A 372.5 Cumberland Valley HS, Mechanicsburg, PA  
 A 356.0 Hazleton Area HS, Hazleton, PA  
 A 356.0 Marshall MS, Wexford, PA

# School Merit Roll AMC12A (United States), Continued

A 355.0 J R Masterman Sch, Philadelphia, PA  
 A 353.0 Hershey HS, Hershey, PA  
 A 353.0 Wyomissing Area HS, Wyomissing, PA  
 A 352.5 Sewickley Acad, Sewickley, PA  
 A 351.5 Methacton HS, Norristown, PA  
 A 348.0 Strath Haven HS, Wallingford, PA  
 A 346.0 Shipley Sch, Bryn Mawr, PA  
 A 345.5 Pennsbury HS-East, Fairless Hills, PA  
 A 345.5 Upper Dublin HS, Fort Washington, PA  
 A 343.5 William Penn Charter Sch, Philadelphia, PA  
 A 340.0 Wissahickon HS, Ambler, PA  
 A 340.0 North Penn HS, Lansdale, PA  
 A 339.5 Henderson SHS, West Chester, PA  
 A 339.0 Council Rock HS-South, Holland, PA  
 A 337.0 Fox Chapel Area SHS, Pittsburgh, PA  
 A 336.5 Indiana Area SHS, Indiana, PA  
 A 335.5 Moravian Acad, Bethlehem, PA  
 A 335.0 Council Rock HS-North, Newtown, PA  
 A 334.5 Germantown Acad, Ft Washington, PA  
 A 334.0 Penncrest HS, Media, PA  
 A 331.0 Ctr'l HS, Philadelphia, PA  
 A 330.5 Friends Ctr'l Sch, Wynnewood, PA  
 A 327.5 Delaware Valley HS, Milford, PA  
 A 327.5 Delaware Co Chr. Sch, Newtown Square, PA  
 A 326.5 Devon Prep Sch, Devon, PA  
 A 326.0 Abington SHS, Abington, PA  
 A 326.0 Unionville HS, Kennett Square, PA  
 A 325.5 La Salle Col HS, Wyndmoor, PA  
 A 324.5 Hollidaysburg Area SHS, Hollidaysburg, PA  
 A 323.0 Upper St Clair HS, Pittsburgh, PA  
 A 320.5 Bradford Area HS, Bradford, PA  
 A 320.5 Peters Twp HS, McMurray, PA  
 A 320.0 Marple Newtown HS, Newtown Square, PA  
 A 319.0 St Joseph's Prep Sch, Philadelphia, PA  
 A 318.0 Plymouth-Whitemarsh HS, Plymouth Meeting, PA  
 A 317.5 Great Valley HS, Malvern, PA  
 A 317.5 Palmyra Area SHS, Palmyra, PA  
 A 314.5 Upper Darby HS, Drexel Hill, PA  
 A 314.5 Honesdale HS, Honesdale, PA  
 A 314.5 Stroudsburg HS, Stroudsburg, PA  
 A 314.0 Mechanicsburg Area SHS, Mechanicsburg, PA  
 A 313.5 Moon Area HS, Moon Township, PA  
 A 312.5 Dallastown Area SHS, Dallastown, PA  
 A 312.5 Upper Merion HS, King Of Prussia, PA  
 A 311.5 Lancaster Mennonite HS, Lancaster, PA  
 A 311.0 Neshaminy HS, Langhorne, PA  
 A 310.5 Easton Area HS, Easton, PA  
 A 310.5 Winchester Thurston HS, Pittsburgh, PA  
 A 309.5 Manheim Twp HS, Lancaster, PA  
 A 309.5 Trinity HS, Washington, PA  
 A 308.5 Knoch SHS, Saxonburg, PA  
 A 308.0 New Hope-Solebury J/S HS, New Hope, PA  
 A 308.0 Williamsport Area HS, Williamsport, PA  
 A 306.0 Bethlehem Cath HS, Bethlehem, PA  
 A 304.5 Bishop McDevitt HS, Harrisburg, PA  
 A 304.0 Archbishop Ryan HS, Philadelphia, PA  
 A 302.5 Kiski Area HS, Leechburg, PA  
 A 301.5 Pottsville Area HS, Pottsville, PA  
 A 301.0 Laurel Highlands HS, Uniontown, PA

## VERMONT

A 363.5 Wheeler Sch, Providence, RI  
 A 350.5 Barrington HS, Barrington, RI  
 A 331.5 Portsmouth Abbey Sch, Portsmouth, RI  
 A 310.0 Cranston HS West, Cranston, RI  
 A 304.5 North Kingstown HS, North Kingstown, RI  
 A 300.0 Cranston HS East, Cranston, RI

A 392.0 Champlain Valley Union HS, Hinesburg, VT  
 A 369.0 Essex HS, Essex Junction, VT  
 A 337.0 South Burlington HS, South Burlington, VT  
 A 324.5 Middlebury Union HS, Middlebury, VT  
 A 318.0 Burlington SHS, Burlington, VT

## REGION 1

Score School City, State

### NEW JERSEY

A 395.0 W Windsor-Plainsboro HS-N, Plainsboro, NJ  
 A 379.5 Hillsborough HS, Hillsborough, NJ  
 A 378.0 Millburn HS, Millburn, NJ  
 A 377.5 Holmdel HS, Holmdel, NJ  
 A 375.0 Voorhees HS, Glen Gardner, NJ  
 A 374.5 Princeton HS, Princeton, NJ  
 A 373.0 Northern Valley Reg HS, Demarest, NJ  
 A 371.5 Ridgewood HS, Ridgewood, NJ  
 A 367.0 High Technology HS, Lincroft, NJ  
 A 367.0 Parsippany Hills HS, Parsippany, NJ  
 A 365.5 Dwight-Englewood Sch, Englewood, NJ  
 A 362.5 W Windsor-Plainsboro HS- S, Princeton Junction, NJ  
 A 362.0 Newark Acad, Livingston, NJ  
 A 362.0 Hopewell Valley Ctr'l HS, Pennington, NJ  
 A 359.5 Pingry Sch, Martinsville, NJ  
 A 357.5 East Brunswick HS, E Brunswick, NJ  
 A 356.5 J P Stevens HS, Edison, NJ  
 A 355.5 Moorestown HS, Moorestown, NJ  
 A 355.0 Montgomery HS, Skillman, NJ  
 A 352.5 Manalapan HS, Englishtown, NJ  
 A 352.5 Cherokee HS, Marlton, NJ  
 A 351.5 Summit HS, Summit, NJ  
 A 350.0 Freehold HS, Freehold, NJ  
 A 350.0 Union Voc'l Tech Schs, Scotch Plains, NJ  
 A 346.0 Tenafly HS, Tenafly, NJ  
 A 343.5 Livingston SHS, Livingston, NJ  
 A 342.5 Ridge HS, Basking Ridge, NJ  
 A 341.5 Edison HS, Edison, NJ  
 A 341.5 Highland Park HS, Highland Park, NJ  
 A 339.0 Hunterdon Ctr'l HS, Flemington, NJ  
 A 338.0 Wayne Hills HS, Wayne, NJ  
 A 336.0 Jackson Memorial HS, Jackson, NJ  
 A 330.5 Morris Knolls HS, Rockaway, NJ  
 A 330.5 Franklin HS, Somerset, NJ  
 A 329.5 Ocean Twp HS, Oakhurst, NJ  
 A 328.5 Frisch Yeshiva HS, Paramus, NJ  
 A 328.5 Monmouth Reg HS, Tinton Falls, NJ  
 A 326.0 Bridgewater-Raritan Reg HS, Bridgewater, NJ  
 A 325.5 Chr Brothers Acad, Lincroft, NJ  
 A 325.0 Parsippany HS, Parsippany, NJ  
 A 324.5 N Valley Reg-Old Tappan HS, Old Tappan, NJ  
 A 323.5 Jonathan Dayton HS, Springfield, NJ  
 A 322.5 Ramapo HS, Franklin Lakes, NJ  
 A 322.5 Lawrence HS, Lawrenceville, NJ  
 A 322.5 Montclair HS, Montclair, NJ  
 A 322.5 Ranney Sch, Tinton Falls, NJ  
 A 322.0 Fair Lawn HS, Fair Lawn, NJ  
 A 321.5 Fort Lee HS, Fort Lee, NJ  
 A 317.5 Notre Dame HS, Lawrenceville, NJ  
 A 315.5 Wayne Valley HS, Wayne, NJ  
 A 314.0 Piscataway Twp HS, Piscataway, NJ  
 A 313.0 Cherry Hill HS West, Cherry Hill, NJ  
 A 312.0 Rumson-Fair Haven Reg HS, Rumson, NJ  
 A 310.0 Leonia HS, Leonia, NJ  
 A 309.5 Westwood Reg J/S HS, Twp Of Washington, NJ  
 A 309.0 Madison HS, Madison, NJ

## School Merit Roll AMC12A (United States), Continued

A 307.5 Mahwah HS, Mahwah, NJ  
 A 307.5 Metuchen HS, Metuchen, NJ  
 A 306.5 Watchung Hills Reg HS, Warren, NJ  
 A 304.5 Teaneck HS, Teaneck, NJ  
 A 302.0 Clearview Reg HS, Mullica Hill, NJ  
 A 301.5 Wallkill Valley Reg HS, Hamburg, NJ  
 A 300.0 Immaculata HS, Somerville, NJ

### NEW YORK

A 396.0 Great Neck South HS, Great Neck, NY  
 A 396.0 Ward Melville SHS, Setauket, NY  
 A 367.5 Bronx HS of Sci, Bronx, NY  
 A 366.5 Albany Area Math Circle, Niskayuna, NY  
 A 364.5 Arlington HS, La Grangeville, NY  
 A 363.0 Dalton Sch, New York, NY  
 A 362.0 Horace Mann MS, Riverdale, NY  
 A 359.0 Fayetteville-Manlius HS, Manlius, NY  
 A 359.0 Niskayuna HS, Schenectady, NY  
 A 358.5 Bethlehem Ctr'l SHS, Delmar, NY  
 A 356.5 Webster Schroeder HS, Webster, NY  
 A 353.0 Trinity Sch, New York, NY  
 A 350.5 Brooklyn Tech HS, Brooklyn, NY  
 A 350.5 Guilderland Ctr'l Sh, Guilderland Ctr, NY  
 A 350.0 Ardsley HS, Ardsley, NY  
 A 345.5 Smithtown HS, Smithtown, NY  
 A 344.0 Williamsville East HS, East Amherst, NY  
 A 341.5 Horace Greeley HS, Chappaqua, NY  
 A 341.0 St Ann's Sch, Brooklyn, NY  
 A 334.5 Harrison HS, Harrison, NY  
 A 332.5 Byram Hills HS, Armonk, NY  
 A 332.5 Spackenkill HS, Poughkeepsie, NY  
 A 332.0 Hackley Sch, Tarrytown, NY  
 A 331.5 Shenendehowa HS-East, Clifton Park, NY  
 A 331.5 Hendrick Hudson HS, Montrose, NY  
 A 331.5 Corning-Painted Post W HS, Painted Post, NY  
 A 331.0 Longwood HS, Middle Island, NY  
 A 331.0 Vestal SHS, Vestal, NY  
 A 331.0 White Plains HS, White Plains, NY  
 A 330.5 Manlius-Pebble Hill Sch, Dewitt, NY  
 A 330.5 Garden City HS, Garden City, NY  
 A 329.0 Cold Spring Harbor HS, Cold Spring Harbor, NY  
 A 329.0 East Meadow HS, East Meadow, NY  
 A 328.0 New Rochelle HS, New Rochelle, NY  
 A 328.0 Lawrence Woodmere Acad, Woodmere, NY  
 A 325.5 Glen Cove HS, Glen Cove, NY  
 A 325.0 Berkeley Carroll Sch, Brooklyn, NY  
 A 325.0 Pleasantville HS, Pleasantville, NY  
 A 324.0 Half Hollow Hills HS-W, Dix Hills, NY  
 A 323.5 E Syracuse-Minoa Ctr'l HS, East Syracuse, NY  
 A 323.0 Kew Forest Sch, Forest Hills, NY  
 A 322.5 F D Roosevelt HS, Hyde Park, NY  
 A 322.0 Mamaroneck HS, Mamaroneck, NY  
 A 320.0 John Miller Gr Neck N HS, Great Neck, NY  
 A 320.0 Brearley Sch, New York, NY  
 A 320.0 Our Lady of Lourdes HS, Poughkeepsie, NY  
 A 320.0 Yorktown HS, Yorktown Heights, NY  
 A 319.0 Masters Sch, Dobbs Ferry, NY  
 A 319.0 Roy C Ketcham SHS, Wappingers Falls, NY  
 A 318.0 Bayside HS, Bayside, NY  
 A 317.5 Charles W Baker HS, Baldwinville, NY  
 A 317.5 Northport SHS, Northport, NY  
 A 316.5 Edward R Murrow HS, Brooklyn, NY  
 A 315.5 W C Mepham SHS, Bellmore, NY  
 A 315.5 Clarkstown HS-North, New City, NY  
 A 314.5 Yeshivah of Flatbush, Brooklyn, NY  
 A 314.5 Clarkstown South SHS, West Nyack, NY  
 A 314.0 Fox Lane HS, Bedford, NY

A 314.0 North Rockland HS, Thiells, NY  
 A 313.5 Geneva HS, Geneva, NY  
 A 313.5 Emma Willard Sch, Troy, NY  
 A 313.0 Albany Acad for Girls, Albany, NY  
 A 313.0 Webster Thomas HS, Webster, NY  
 A 311.5 Skaneateles SHS, Skaneateles, NY  
 A 311.5 Troy HS, Troy, NY  
 A 310.5 Kingston SHS, Kingston, NY  
 A 310.5 Roslyn HS, Roslyn Heights, NY  
 A 309.5 Hastings HS, Hastings-On-Hudson, NY  
 A 309.5 HS for Math/Sci/Eng, New York, NY  
 A 307.5 Clinton SHS, Clinton, NY  
 A 307.5 Hauppauge HS, Hauppauge, NY  
 A 307.0 General D MacArthur HS, Levittown, NY  
 A 307.0 Wantagh HS, Wantagh, NY  
 A 306.5 Collegiate Sch, New York, NY  
 A 306.0 Amherst Ctr'l HS, Amherst, NY  
 A 304.5 Polytech Prep Ctry DS, Brooklyn, NY  
 A 304.5 Scotia-Glenville HS, Scotia, NY  
 A 304.0 St Joseph CI, Buffalo, NY  
 A 303.5 Sanford H Calhoun HS, Merrick, NY  
 A 303.5 Oneida HS, Oneida, NY  
 A 303.5 Soney Potsdam HS Prog, Potsdam, NY  
 A 302.5 Hebrew Acad 5 Towns/Rock, Cedarhurst, NY  
 A 301.5 Gates-Chilf SHS, Rochester, NY  
 A 300.0 John F Kennedy HS, Bellmore, NY  
 A 300.0 Valley Stream Ctr'l HS, Valley Stream, NY

### REGION 2

Score School City State

### DELAWARE

A 375.0 Charter Sch of Wilmington, Wilmington, DE  
 A 324.5 Salesianum Sch, Wilmington, DE  
 A 324.0 St Andrews Sch, Middletown, DE  
 A 322.5 Concord HS, Wilmington, DE  
 A 322.5 Tatnall Sch, Wilmington, DE  
 A 318.0 Sanford Sch, Hockessin, DE  
 A 308.0 Brandywine HS, Wilmington, DE

### DISTRICT OF COLUMBIA

A 355.5 Sidwell Friends Sch, Washington, DC  
 A 349.5 Georgetown Day HS, Washington, DC  
 A 349.0 St Albans Sch, Washington, DC  
 A 337.5 Maret Sch, Washington, DC  
 A 313.0 Nat'l Cathedral Sch, Washington, DC  
 A 310.0 Gonzaga Col HS, Washington, DC

### MARYLAND

A 399.0 Montgomery Blair HS, Silver Spring, MD  
 A 386.5 Winston Churchill HS, Potomac, MD  
 A 377.5 Thomas S Wootton HS, Rockville, MD  
 A 370.5 Walt Whitman HS, Bethesda, MD  
 A 370.0 River Hill HS, Clarksville, MD  
 A 360.0 Centennial HS, Ellicott City, MD  
 A 348.5 Baltimore Polytech Inst-Ingeniuty, Baltimore, MD  
 A 342.5 Reservoir HS, Fulton, MD  
 A 341.5 Walter Johnson HS, Bethesda, MD  
 A 337.5 Gleneig HS, Glenelg, MD  
 A 325.5 Fallston HS, Fallston, MD  
 A 315.5 Park Sch, Brooklandville, MD  
 A 315.5 James M Bennett HS, Salisbury, MD  
 A 314.0 Severn Sch, Severna Park, MD  
 A 311.0 Holton-Arms Sch, Bethesda, MD  
 A 310.0 Calvert Hall Col HS, Baltimore, MD  
 A 308.5 Howard Co Homes, Columbia, MD  
 A 306.0 Quince Orchard HS, Gaithersburg, MD  
 A 305.5 Bethesda Chevy Chase HS, Bethesda, MD  
 A 300.0 Damascus HS, Damascus, MD



# School Merit Roll AMC12A (United States), Continued

## NORTH CAROLINA

A 399.0 NC Sch Sci/Math, Durham, NC  
 A 381.5 William G Enloe HS, Raleigh, NC  
 A 355.0 Greensboro DS, Greensboro, NC  
 A 353.5 Chapel Hill HS, Chapel Hill, NC  
 A 353.0 Charlotte Latin Sch, Charlotte, NC  
 A 347.0 Cary Acad, Cary, NC  
 A 345.0 John T Hoggard HS, Wilmington, NC  
 A 339.0 Myers Park HS, Charlotte, NC  
 A 337.5 West Forsyth HS, Clemmons, NC  
 A 335.5 H O M E, Fayetteville, NC  
 A 333.0 Durham Acad Upper Sch, Durham, NC  
 A 332.5 Asheville Sch, Asheville, NC  
 A 327.0 Ravenscroft Sch, Raleigh, NC  
 A 324.5 Athens Drive SHS, Raleigh, NC  
 A 322.5 T C Robertson HS, Asheville, NC  
 A 322.5 North Buncombe HS, Weaverville, NC  
 A 321.5 Charlotte Ctry DS, Charlotte, NC  
 A 318.0 Providence HS, Charlotte, NC  
 A 317.0 Grimsley HS, Greensboro, NC  
 A 308.5 Sanderson HS, Raleigh, NC  
 A 307.0 Charles D Owen HS, Black Mountain, NC  
 A 306.5 David W Butler HS, Matthews, NC  
 A 304.5 Watauga HS, Boone, NC  
 A 303.5 Pinecrest HS, Southern Pines, NC  
 A 303.0 A C Reynolds HS, Asheville, NC  
 A 303.0 Eastern Alamance HS, Mebane, NC  
 A 300.0 Clyde A Erwin HS, Asheville, NC

## SOUTH CAROLINA

A 396.0 Dreher HS, Columbia, SC  
 A 365.5 Gov Sch Sci & Math, Hartsville, SC  
 A 359.5 Summerville HS, Summerville, SC  
 A 336.5 Irmo HS, Columbia, SC  
 A 334.5 Southside HS, Greenville, SC  
 A 324.5 A C Flora HS, Columbia, SC  
 A 317.5 Spring Valley HS, Columbia, SC  
 A 314.0 Bob Jones Acad, Greenville, SC  
 A 310.5 Spartanburg HS, Spartanburg, SC  
 A 304.5 Ben Lippen Sch, Columbia, SC  
 A 301.5 Aiken HS, Aiken, SC

## VIRGINIA

A 342.5 Harrisonburg HS, Harrisonburg, VA  
 A 325.0 Poquoson HS, Poquoson, VA  
 A 323.5 James River HS, Middlethian, VA  
 A 321.5 York HS, Yorktown, VA  
 A 320.0 Southwest VA Gov's Sch, Dublin, VA  
 A 316.5 Collegiate Sch, Richmond, VA  
 A 316.5 St Catherines Sch, Richmond, VA  
 A 312.0 Hampton Roads Acad, Newport News, VA  
 A 308.5 E C Glass HS, Lynchburg, VA  
 A 308.5 Ocean Lakes HS, Virginia Beach, VA  
 A 304.5 Thomas Dale HS, Chester, VA  
 A 301.5 Radford HS, Radford, VA  
 A 300.5 Covenant Sch, Charlottesville, VA  
 A 300.0 St Anne's-Belfield Sch, Charlottesville, VA

## WEST VIRGINIA

A 328.0 Wheeling Park HS, Wheeling, WV  
 A 315.0 Parkersburg HS, Parkersburg, WV  
 A 313.0 Hurricane HS, Hurricane, WV

## REGION 3

Score School City, State

### ALABAMA

A 375.0 Vestavia Hills HS, Vestavia Hills, AL  
 A 375.0 Virgil Grissom HS, Huntsville, AL  
 A 366.5 Alabama Sch of Fine Arts, Birmingham, AL

A 356.0 Auburn HS, Auburn, AL  
 A 344.5 Alabama Sch Math & Sci, Mobile, AL  
 A 338.5 Randolph Sch, Huntsville, AL  
 A 309.5 Altamont Sch, Birmingham, AL  
 A 309.5 Indian Springs Sch, Indian Springs, AL  
 A 308.5 Loveless Academic Magnet Prog HS, Montgomery, AL  
 A 303.0 Bob Jones HS, Madison, AL  
 A 302.0 Muscle Shoals HS, Muscle Shoals, AL

## GEORGIA

A 390.0 Stoneman Douglas HS, Parkland, FL  
 A 381.5 Lincoln HS, Tallahassee, FL  
 A 381.0 West Shore J/S HS, Melbourne, FL  
 A 381.0 Seminole HS, Sanford, FL  
 A 379.0 Lawton Chiles HS, Tallahassee, FL  
 A 369.0 J P Taravella HS, Coral Springs, FL  
 A 363.0 F W Buchholz HS, Gainesville, FL  
 A 355.5 Atlantic HS, Delray Beach, FL  
 A 350.5 Stanton Col Prep Sch, Jacksonville, FL  
 A 349.5 Miami Palmetto SHS, Miami, FL  
 A 347.0 Palm Harbor Univ HS, Palm Harbor, FL  
 A 344.5 Hillsborough SHS, Tampa, FL  
 A 343.5 Plant SHS, Tampa, FL  
 A 342.0 Berkeley Prep Sch, Tampa, FL  
 A 340.0 Miami Springs SHS, Miami Springs, FL  
 A 337.5 Cypress Bay HS, Weston, FL  
 A 336.5 William R Boone HS, Orlando, FL  
 A 333.5 Coral Springs HS, Coral Springs, FL  
 A 333.5 Pine Crest Sch, Ft Lauderdale, FL  
 A 333.0 Vero Beach HS, Vero Beach, FL  
 A 329.5 Winter Park HS, Winter Park, FL  
 A 326.0 Deerfield Beach HS, Deerfield Beach, FL  
 A 324.5 Nova HS, Davie, FL  
 A 324.0 Lake Mary HS, Lake Mary, FL  
 A 322.5 Flanagan HS, Pembroke Pines, FL  
 A 322.0 Lake Howell HS, Winter Park, FL  
 A 321.0 Sarasota HS, Sarasota, FL  
 A 319.0 Edgewater HS, Orlando, FL  
 A 318.0 Land O'Lakes HS, Land O'Lakes, FL  
 A 316.5 Canterbury Sch, Fort Myers, FL  
 A 314.5 Bishop Moore Cath HS, Orlando, FL  
 A 314.0 Barron Collier HS, Naples, FL  
 A 313.0 Trinity Prep Sch of Florida, Winter Park, FL  
 A 312.5 Out of Door Acad, Sarasota, FL  
 A 312.0 St Stephens Epis Sch, Bradenton, FL  
 A 311.0 Cooper City HS, Cooper City, FL  
 A 311.0 Vanguard HS, Ocala, FL  
 A 309.5 Cypress Lake HS, Ft Myers, FL  
 A 309.5 Gaither HS, Tampa, FL  
 A 308.5 Shorecrest Prep Sch, St Petersburg, FL  
 A 307.0 Sch for Adv Studies/South, Miami, FL  
 A 306.5 Riverview HS, Riverview, FL  
 A 304.5 Miami Sunset SHS, Miami, FL  
 A 304.0 Lake Highland Prep Sch, Orlando, FL  
 A 304.0 Walter Sickles HS, Tampa, FL  
 A 303.0 Naples HS, Naples, FL

A 377.5 Chamblee HS, Chamblee, GA  
 A 377.5 Lassiter HS, Marietta, GA  
 A 368.5 Chattahoochee HS, Alpharetta, GA  
 A 368.0 Rockdale Co HS, Conyers, GA  
 A 364.5 Parkview HS, Lilburn, GA  
 A 364.0 South Forsyth HS, Cumming, GA  
 A 361.5 Westminster Schs, Atlanta, GA  
 A 358.5 Paideia Sch, Atlanta, GA  
 A 353.5 Walton HS, Marietta, GA  
 A 352.0 Alan C Pope HS, Marietta, GA

## School Merit Roll AMC12A (United States), Continued

A 350.0	Centennial HS, Roswell, GA	A 359.5	Okemos HS, Okemos, MI
A 348.0	North Gwinnett HS, Suwanee, GA	A 357.5	Macomb Math,Sci,Tech Ctr, Warren, MI
A 345.0	Lakeside HS, Atlanta, GA	A 352.0	Wylie E Groves HS, Beverly Hills, MI
A 344.0	Milton HS, Alpharetta, GA	A 350.5	Stoney Creek HS, Rochester Hills, MI
A 339.0	Shiloh HS, Snellville, GA	A 347.0	ICAE, Troy, MI
A 336.5	Columbus HS, Columbus, GA	A 346.0	Holland HS, Holland, MI
A 336.0	Athens Acad, Athens, GA	A 344.5	Utica Ct- Math, Sci, Tech, Sterling Heights, MI
A 334.0	Savannah Ctry DS, Savannah, GA	A 341.0	Plymouth Canton Edal Park, Canton, MI
A 334.0	Brookwood HS, Snellville, GA	A 341.0	Midland HS, Midland, MI
A 329.5	Woodstock HS, Woodstock, GA	A 335.5	Cath Ctr'l HS, Redford, MI
A 328.0	Dunwoody HS, Dunwoody, GA	A 332.5	Grosse Pointe North HS, Grosse Pointe, MI
A 324.5	Woodward Acad, College Park, GA	A 328.0	Farmington HS, Farmington, MI
A 324.5	Wheeler HS, Marietta, GA	A 327.0	Dewitt HS, Lansing, MI
A 323.5	Roswell HS, Roswell, GA	A 325.5	Traverse City Ctr'l HS, Traverse City, MI
A 321.0	Northview HS, Duluth, GA	A 323.0	Northville HS, Northville, MI
A 321.0	Collins Hill HS, Suwanee, GA	A 318.5	Mt Pleasant SHS, Mt Pleasant, MI
A 320.5	Norcross HS, Norcross, GA	A 317.5	Interlochen Arts Acad, Interlochen, MI
A 317.0	Heritage Sch, Newnan, GA	A 317.5	St Joseph HS, St Joseph, MI
A 312.5	Marist Sch, Atlanta, GA	A 315.0	Berrien Co Math & Sci Ctr, Berrien Springs, MI
A 312.5	Darlington Sch, Rome, GA	A 314.0	Lahser HS, Bloomfield Hills, MI
A 312.0	Carlton J Kell HS, Marietta, GA	A 313.0	North Farmington HS, Farmington Hills, MI
A 311.5	Campbell HS, Smyrna, GA	A 310.5	Rochester Adams HS, Rochester Hills, MI
A 310.5	Druid Hills HS, Atlanta, GA	A 310.5	Traverse City West SHS, Traverse City, MI
A 310.5	Pace Acad, Atlanta, GA	A 308.5	H H Dow HS, Midland, MI
A 305.5	Acad of Richmond Co, Augusta, GA	A 300.0	Houghton MS/HS, Houghton, MI
A 305.0	St Pius X Cath HS, Atlanta, GA		
A 300.5	Aquinas HS, Augusta, GA		

### REGION 4

#### Score School, City, State

#### INDIANA

A 397.0	IN Acad Math/Sci/Hum, Muncie, IN
A 381.0	Cathedral HS, Indianapolis, IN
A 363.0	West Lafayette HS, West Lafayette, IN
A 355.0	Penn HS, Mishawaka, IN
A 354.5	Terre Haute-S Vigo HS, Terre Haute, IN
A 351.5	William Henry Harrison HS, West Lafayette, IN
A 348.0	Carmel HS, Carmel, IN
A 345.0	Homestead SHS, Fort Wayne, IN
A 333.0	Park Tudor Sch, Indianapolis, IN
A 331.5	Munster HS, Munster, IN
A 330.0	Clay HS, South Bend, IN
A 325.0	Columbus East HS, Columbus, IN
A 324.5	North Ctr'l HS, Indianapolis, IN
A 323.0	Mishawaka HS, Mishawaka, IN
A 316.5	Marion HS, Marion, IN
A 314.5	Laporte HS, La Porte, IN
A 314.0	Heritage Chr. Sch, Indianapolis, IN
A 313.0	Canterbury Sch, Fort Wayne, IN
A 309.5	R Nelson Snider HS, Fort Wayne, IN
A 309.5	Covenant Chr. HS, Indianapolis, IN
A 309.5	Pike HS, Indianapolis, IN
A 309.0	Valparaiso HS, Valparaiso, IN
A 307.5	Elkhart Ctr'l HS, Elkhart, IN
A 307.5	North Wood HS, Nappanee, IN
A 306.0	Terre Haute-N Vigo HS, Terre Haute, IN
A 303.0	Hobart HS, Hobart, IN
A 302.5	Zionsville Comm HS, Zionsville, IN
A 301.0	Concordia Lutheran HS, Fort Wayne, IN
A 300.0	Jasper HS, Jasper, IN

#### MICHIGAN

A 389.0	Andover HS, Bloomfield Hills, MI
A 379.5	Detroit Ctry DS, Beverly Hills, MI
A 375.5	Troy HS, Troy, MI
A 372.5	Huron HS, Ann Arbor, MI
A 360.0	Athens HS, Troy, MI

A 359.5	Okemos HS, Okemos, MI
A 357.5	Macomb Math,Sci,Tech Ctr, Warren, MI
A 352.0	Wylie E Groves HS, Beverly Hills, MI
A 350.5	Stoney Creek HS, Rochester Hills, MI
A 347.0	ICAE, Troy, MI
A 346.0	Holland HS, Holland, MI
A 344.5	Utica Ct- Math, Sci, Tech, Sterling Heights, MI
A 341.0	Plymouth Canton Edal Park, Canton, MI
A 341.0	Midland HS, Midland, MI
A 335.5	Cath Ctr'l HS, Redford, MI
A 332.5	Grosse Pointe North HS, Grosse Pointe, MI
A 328.0	Farmington HS, Farmington, MI
A 327.0	Dewitt HS, Lansing, MI
A 325.5	Traverse City Ctr'l HS, Traverse City, MI
A 323.0	Northville HS, Northville, MI
A 318.5	Mt Pleasant SHS, Mt Pleasant, MI
A 317.5	Interlochen Arts Acad, Interlochen, MI
A 317.5	St Joseph HS, St Joseph, MI
A 315.0	Berrien Co Math & Sci Ctr, Berrien Springs, MI
A 314.0	Lahser HS, Bloomfield Hills, MI
A 313.0	North Farmington HS, Farmington Hills, MI
A 310.5	Rochester Adams HS, Rochester Hills, MI
A 310.5	Traverse City West SHS, Traverse City, MI
A 308.5	H H Dow HS, Midland, MI
A 300.0	Houghton MS/HS, Houghton, MI

#### OHIO

A 379.5	Lakota West HS, West Chester, OH
A 366.5	Sycamore HS, Cincinnati, OH
A 365.5	Orange HS, Pepper Pike, OH
A 356.0	Thomas Worthington HS, Worthington, OH
A 354.0	Findlay HS, Findlay, OH
A 353.0	Walnut Hills HS, Cincinnati, OH
A 348.0	Seven Hills Sch, Cincinnati, OH
A 346.5	Shaker Heights HS, Shaker Heights, OH
A 345.5	Beavercreek HS, Beavercreek, OH
A 343.5	Wellington Sch, Columbus, OH
A 335.5	Copley HS, Copley, OH
A 335.5	Lakota East HS, Middletown, OH
A 335.0	Anderson HS, Cincinnati, OH
A 334.0	Beachwood HS, Beachwood, OH
A 333.5	Liberty HS, Youngstown, OH
A 333.0	Gilmour Acad, Gates Mills, OH
A 333.0	Western Reserve Acad, Hudson, OH
A 332.0	Ctrville HS, Ctrville, OH
A 332.0	Revere HS, Richfield, OH
A 328.5	Poland Seminary HS, Poland, OH
A 326.0	St Charles Prep HS, Columbus, OH
A 325.0	Ursuline HS, Youngstown, OH
A 324.5	Kenston HS, Chagrin Falls, OH
A 324.0	St Ignatius HS, Cleveland, OH
A 322.5	Lake Ridge Acad, N Ridgeville, OH
A 321.5	Turpin HS, Cincinnati, OH
A 321.5	Mount Vernon HS, Mt Vernon, OH
A 320.5	Village Acad, Powell, OH
A 320.0	Padua Franciscan HS, Cleveland, OH
A 319.5	Granville HS, Granville, OH
A 319.0	Mayfield HS, Mayfield Village, OH
A 319.0	Hathaway Brown Sch, Shaker Hts, OH
A 318.0	Athens HS, The Plains, OH
A 315.5	Chagrin Falls HS, Chagrin Falls, OH
A 315.0	North Olmsted HS, North Olmsted, OH
A 314.0	Sylvania Southview HS, Sylvania, OH
A 314.0	Upper Arlington HS, Upper Arlington, OH
A 313.0	Theodore Roosevelt HS, Kent, OH
A 312.0	Columbus Sch for Girls, Columbus, OH
A 312.0	Mentor HS, Mentor, OH

# School Merit Roll AMC12A (United States), Continued

A 311.5	Hoover HS, North Canton, OH	A 336.0	Robbinsdale Cooper HS, New Hope, MN
A 310.5	Virginia Northview HS, Sylvania, OH	A 333.0	Bemidji HS, Bemidji, MN
A 309.5	Cincinnati Ctry DS, Cincinnati, OH	A 324.0	St Croix Lutheran HS, West St Paul, MN
A 308.5	St Ursula Acad, Cincinnati, OH	A 322.5	Woodbury HS, Woodbury, MN
A 308.5	Miami Valley Sch, Dayton, OH	A 318.0	Hibbing HS, Hibbing, MN
A 307.0	Elyria HS, Elyria, OH	A 317.5	Eagan HS, Eagan, MN
A 306.5	Madeira HS, Cincinnati, OH	A 317.0	Shattuck-St Mary's Sch, Faribault, MN
A 305.0	Laurel Sch, Shaker Hts, OH	A 314.0	Cotter HS, Winona, MN
A 305.0	Cardinal Mooney HS, Youngstown, OH	A 313.0	Chisago Lakes HS, Lindstrom, MN
A 302.5	Aurora HS, Aurora, OH	A 313.0	Minnesota Valley Lth HS, New Ulm, MN
A 302.5	Sandusky HS, Sandusky, OH	A 312.5	Lourdes HS, Rochester, MN
A 301.0	Ashland HS, Ashland, OH	A 312.0	Albert Lea SHS, Albert Lea, MN
A 300.5	Little Miami HS, Morrow, OH	A 311.5	Int'l Sch Minnesota, Eden Prairie, MN

## REGION 5

Score School. City, State

### ARKANSAS

A 357.0	Little Rock Ctr'l HS, Little Rock, AR
A 347.0	Southside HS, Fort Smith, AR
A 312.5	Forrest City HS, Forrest City, AR
A 311.0	Lakeside HS, Hot Springs Nat Park, AR
A 307.0	Arkansas Sch Math & Sci, Hot Springs, AR

### IOWA

A 394.0	Ames HS, Ames, IA
A 389.0	West SHS, Iowa City, IA
A 345.5	John F Kennedy HS, Cedar Rapids, IA
A 332.0	Bettendorf HS, Bettendorf, IA
A 330.5	Valley HS, West Des Moines, IA
A 329.5	Hempstead HS, Dubuque, IA
A 328.5	Maharishi Sch Age Enlgt, Fairfield, IA
A 318.5	Linn-Mar HS, Marion, IA
A 318.5	Unity Chr. HS, Orange City, IA
A 318.5	Bishop Heelan Cath HS, Sioux City, IA
A 318.0	Cedar Falls HS, Cedar Falls, IA
A 317.5	Ctr'l Acad, Des Moines, IA
A 304.0	Sioux Ctr HS, Sioux Ctr, IA
A 300.5	Regina J/S HS, Iowa City, IA

### KANSAS

A 350.5	Shawnee Mission-S HS, Shawnee Mission, KS
A 345.5	East HS, Wichita, KS
A 332.0	Shawnee Mission-E HS, Shawnee Mission, KS
A 330.5	Wichita Collegiate Sch, Wichita, KS
A 328.0	Blue Valley North HS, Overland Park, KS
A 318.5	Manhattan HS, Manhattan, KS
A 314.0	Shawnee Mission-W HS, Shawnee Mission, KS
A 313.0	Olathe East HS, Olathe, KS
A 313.0	Bishop Carroll Cath HS, Wichita, KS
A 310.5	Baldwin HS, Baldwin City, KS
A 307.5	Washburn Rural HS, Topeka, KS
A 304.5	Leavenworth SHS, Leavenworth, KS
A 301.0	Derby HS, Derby, KS

### MINNESOTA

A 372.5	Wayzata HS, Plymouth, MN
A 371.5	St Paul Acad/Summit Sch, Saint Paul, MN
A 366.5	Jefferson SHS, Bloomington, MN
A 360.5	Eden Prairie SHS, Eden Prairie, MN
A 358.0	Mounds View HS, Arden Hills, MN
A 354.0	Totino-Grace HS, Fridley, MN
A 352.0	Highland Park SHS, Saint Paul, MN
A 349.0	Ctr'l SHS, St. Paul, MN
A 346.5	Irondale SHS, New Brighton, MN
A 345.5	Tech HS, St. Cloud, MN
A 343.0	Marshall Sch, Duluth, MN
A 340.5	Eastview HS, Apple Valley, MN
A 338.0	St Louis Park HS, St Louis Park, MN
A 337.0	Moorhead SHS, Moorhead, MN
A 336.5	Benilde-St Margaret's Sch, St Louis Park, MN

A 336.0	Robbinsdale Cooper HS, New Hope, MN
A 333.0	Bemidji HS, Bemidji, MN
A 324.0	St Croix Lutheran HS, West St Paul, MN
A 322.5	Woodbury HS, Woodbury, MN
A 318.0	Hibbing HS, Hibbing, MN
A 317.5	Eagan HS, Eagan, MN
A 317.0	Shattuck-St Mary's Sch, Faribault, MN
A 314.0	Cotter HS, Winona, MN
A 313.0	Chisago Lakes HS, Lindstrom, MN
A 313.0	Minnesota Valley Lth HS, New Ulm, MN
A 312.5	Lourdes HS, Rochester, MN
A 312.0	Albert Lea SHS, Albert Lea, MN
A 311.5	Int'l Sch Minnesota, Eden Prairie, MN
A 311.0	St John's Prep Sch, Collegeville, MN
A 308.5	Edina HS, Edina, MN
A 308.0	Hastings HS, Hastings, MN
A 307.0	Bold J/S HS, Olivia, MN
A 306.5	Prior Lake HS, Savage, MN
A 306.0	John Marshall SHS, Rochester, MN
A 302.5	Hill-Murray Sch, Maplewood, MN
A 300.0	Apollo HS, St Cloud, MN

### NEBRASKA

A 373.0	Lincoln East HS, Lincoln, NE
A 348.0	Lincoln Northeast HS, Lincoln, NE
A 330.5	Omaha North HS, Omaha, NE
A 326.5	Millard North HS, Omaha, NE
A 322.0	Creighton Prep Sch, Omaha, NE
A 319.0	Bellevue West SHS, Bellevue, NE
A 319.0	Centennial Sch, Utica, NE
A 311.0	Lincoln Southwest HS, Lincoln, NE
A 311.0	Brownell-Talbot Sch, Omaha, NE
A 305.0	Papillion-La Vista SHS, Papillion, NE
A 302.5	Lincoln Pius X HS, Lincoln, NE

### NORTH DAKOTA

A 342.0	Jamestown HS, Jamestown, ND
A 319.5	Red River HS, Grand Forks, ND
A 310.5	Grand Fork Ctr'l, Grand Forks, ND
A 307.0	Fargo South HS, Fargo, ND
A 303.0	Devils Lake HS, Devils Lake, ND

### OKLAHOMA

A 370.5	OK Sch of Sci & Math, Oklahoma City, OK
A 351.0	Norman HS-North, Norman, OK
A 331.5	Jenks HS, Jenks, OK
A 331.5	Putnam City North HS, Oklahoma City, OK
A 317.5	Union IS, Broken Arrow, OK
A 317.5	Classen Sch Adv Studies, Oklahoma City, OK
A 307.0	Edmond Santa Fe HS, Edmond, OK
A 300.0	Claremore HS, Claremore, OK

### WISCONSIN

A 394.5	James Madison Mem HS, Madison, WI
A 393.5	Marquette Univ HS, Milwaukee, WI
A 392.5	West HS, Madison, WI
A 385.5	Nicoler HS, Glendale, WI
A 353.0	Homestead HS, Mequon, WI
A 339.0	Ashwaubenon HS, Green Bay, WI
A 338.5	West HS, Wausau, WI
A 330.5	Appleton West HS, Appleton, WI
A 328.0	Cedarburg HS, Cedarburg, WI
A 328.0	Arrowhead HS, Hartland, WI
A 321.0	Two Rivers HS, Two Rivers, WI
A 315.0	Lakeside Lutheran HS, Lake Mills, WI
A 314.5	Hudson HS, Hudson, WI
A 313.0	Sun Prairie HS, Sun Prairie, WI
A 312.5	North HS, Eau Claire, WI
A 312.5	Greendale HS, Greendale, WI
A 311.0	Ripon HS, Ripon, WI
A 310.0	Appleton North HS, Appleton, WI

## School Merit Roll AMC12A (United States), Continued

A 309.5 Altoona HS, Altoona, WI  
 A 309.5 Hortonville HS, Hortonville, WI  
 A 308.0 Conserve Sch, Land O Lakes, WI  
 A 307.0 Green Bay Preble HS, Green Bay, WI  
 A 307.0 Prairie Sch, Racine, WI  
 A 306.0 D C Everest HS, Schofield, WI  
 A 305.0 Wisconsin Lth HS, Milwaukee, WI  
 A 303.5 Madison East HS, Madison, WI  
 A 303.0 Craig HS, Janesville, WI  
 A 302.5 North HS, Sheboygan, WI  
 A 301.5 Neenah HS, Neenah, WI  
 A 301.5 Ctr'l HS, Salem, WI

### REGION 6

Score School City, State

#### ILLINOIS

A 397.0 Barrington HS, Barrington, IL  
 A 397.0 New Trier Twp HS, Winnetka, IL  
 A 386.5 Univ Laboratory HS, Urbana, IL  
 A 383.5 Adlai E Stevenson HS, Lincolnshire, IL  
 A 376.0 Oak Park/River Forest HS, Oak Park, IL  
 A 376.0 Wm Fremd HS, Palatine, IL  
 A 372.5 Wheaton North HS, Wheaton, IL  
 A 369.0 Naperville Ctr'l HS, Naperville, IL  
 A 365.5 Univ of Chicago Lab HS, Chicago, IL  
 A 365.5 Hinsdale South HS, Darien, IL  
 A 358.5 Downers Grove South HS, Downers Grove, IL  
 A 354.0 Lake Forest HS, Lake Forest, IL  
 A 354.0 Libertyville HS, Libertyville, IL  
 A 352.0 St Ignatius Col Prep Sch, Chicago, IL  
 A 351.5 Edwardsville HS, Edwardsville, IL  
 A 349.5 Glenbard North HS, Carol Stream, IL  
 A 349.5 Benet Acad, Lisle, IL  
 A 348.0 Evanston Twp HS, Evanston, IL  
 A 345.5 Hinsdale Ctr'l HS, Hinsdale, IL  
 A 344.5 Niles Twp West HS, Skokie, IL  
 A 344.0 Whitney M Young Mgt HS, Chicago, IL  
 A 343.5 Fenwick HS, Oak Park, IL  
 A 342.0 Glenbard West HS, Glen Ellyn, IL  
 A 341.0 Glenbard South HS, Glen Ellyn, IL  
 A 338.5 Walter Payton Col Prep, Chicago, IL  
 A 336.5 Cornerstone HomeS, St Charles, IL  
 A 335.5 Schaumburg HS, Schaumburg, IL  
 A 335.5 Urbana HS, Urbana, IL  
 A 334.5 Maine Twp HS South, Park Ridge, IL  
 A 334.0 Downers Grove North HS, Downers Grove, IL  
 A 333.0 York HS, Elmhurst, IL  
 A 333.0 Hoffman Estates HS, Hoffman Estates, IL  
 A 333.0 Wheaton-Warrenville HS, Wheaton, IL  
 A 332.0 Springfield HS, Springfield, IL  
 A 331.5 Willowbrook HS, Villa Park, IL  
 A 329.0 Aurora West HS, Aurora, IL  
 A 329.0 Loyola Acad, Wilmette, IL  
 A 328.5 Glenbard East HS, Lombard, IL  
 A 328.5 Prospect HS, Mount Prospect, IL  
 A 327.5 Deerfield HS, Deerfield, IL  
 A 327.5 Vernon Hills HS, Vernon Hills, IL  
 A 327.0 Belleville HS East, Belleville, IL  
 A 327.0 Lake Park HS, Roselle, IL  
 A 326.5 Highland Park HS, Highland Park, IL  
 A 325.5 Niles North HS, Skokie, IL  
 A 324.0 Elk Grove HS, Elk Grove Village, IL  
 A 323.0 Antioch Comm HS, Antioch, IL  
 A 322.0 Carbondale Comm HS, Carbondale, IL  
 A 318.5 John Hersey HS, Arlington Hts, IL  
 A 318.5 Marist HS, Chicago, IL  
 A 318.5 Sauk Valley Comm Coll, Dixon, IL

A 314.5 Lincoln-Way Ctr'l HS, New Lenox, IL  
 A 312.0 Quincy SHS, Quincy, IL  
 A 310.5 O'Fallon HS, O'Fallon, IL  
 A 309.5 Sacred Heart-Griffin HS, Springfield, IL  
 A 307.5 Homewood-Flossmoor HS, Flossmoor, IL  
 A 307.0 Col Prep Sch-Am, Lombard, IL  
 A 305.0 Nazareth Acad, La Grange Park, IL  
 A 303.5 Bloomington HS, Bloomington, IL  
 A 302.0 Larkin HS, Elgin, IL  
 A 301.5 East Leyden HS, Franklin Park, IL  
 A 300.5 Addison Trail HS, Addison, IL  
 A 300.0 Lisle HS, Lisle, IL  
 A 300.0 Boylan Ctr'l Cath HS, Rockford, IL

#### KENTUCKY

A 370.5 Paul Laurence Dunbar HS, Lexington, KY  
 A 349.5 Dupont Manual Mgt HS, Louisville, KY  
 A 316.5 Trinity HS, Louisville, KY  
 A 314.5 Lafayette SHS, Lexington, KY  
 A 313.5 Madisonville-N Hopkins HS, Madisonville, KY  
 A 309.5 Campbell Co HS, Alexandria, KY  
 A 308.5 Henry Clay HS, Lexington, KY  
 A 307.5 Oldham Co HS, Buckner, KY  
 A 307.0 Pleasure Ridge Park HS, Louisville, KY  
 A 305.5 Assumption HS, Louisville, KY  
 A 303.5 Seneca HS, Louisville, KY  
 A 303.0 Owensboro HS, Owensboro, KY  
 A 301.0 St Francis HS, Louisville, KY

#### MISSOURI

A 370.5 John Burroughs Sch, Saint Louis, MO  
 A 359.5 Ladue Horton Watkins HS, St Louis, MO  
 A 359.0 Parkway North HS, Creve Coeur, MO  
 A 358.5 Clayton HS, Clayton, MO  
 A 346.5 Parkway West HS, Ballwin, MO  
 A 342.0 Parkway South HS, Manchester, MO  
 A 342.0 MICDS, Saint Louis, MO  
 A 329.5 Ctr'l HS, Springfield, MO  
 A 329.0 Westminster Chr. Acad, Saint Louis, MO  
 A 322.5 Hazelwood West HS, Hazelwood, MO  
 A 319.5 MO Acad Sci Math Comp, Maryville, MO  
 A 317.5 McCluer North HS, Florissant, MO  
 A 315.0 Barstow Sch, Kansas City, MO  
 A 310.0 Lee's Summit SHS, Lee's Summit, MO  
 A 310.0 St Louis Priory Sch, Saint Louis, MO  
 A 306.0 Columbia-Rock Bridge SHS, Columbia, MO  
 A 305.0 Springfield Cath HS, Springfield, MO  
 A 300.0 Whitfield Sch, Saint Louis, MO

#### TENNESSEE

A 391.0 Oak Ridge HS, Oak Ridge, TN  
 A 368.0 Montgomery Bell Acad, Nashville, TN  
 A 364.0 Farragut HS, Knoxville, TN  
 A 361.0 Brentwood HS, Brentwood, TN  
 A 348.0 Memphis Univ Sch, Memphis, TN  
 A 326.0 Ravenwood HS, Brentwood, TN  
 A 325.5 Rossvie HS, Clarksville, TN  
 A 325.5 Bearden HS, Knoxville, TN  
 A 324.5 Baylor Sch, Chattanooga, TN  
 A 318.5 Cookeville HS, Cookeville, TN  
 A 316.0 Clarksville Acad, Clarksville, TN  
 A 313.0 Chattanooga Chr. Sch, Chattanooga, TN  
 A 308.0 St Marys Epis Sch, Memphis, TN  
 A 307.0 Centennial HS, Franklin, TN

### REGION 7

Score School City, State

#### LOUISIANA

A 351.5 Baton Rouge Magnet HS, Baton Rouge, LA  
 A 335.0 LA Sch Math Sci Arts, Natchitoches, LA

## School Merit Roll AMC12A (United States), Continued

- A 330.0 Jesuit HS, New Orleans, LA
- A 328.5 Caddo Parish Magnet HS, Shreveport, LA
- A 324.0 Epis HS, Baton Rouge, LA
- A 321.0 Ab Rummel SHS (boys), Metairie, LA
- A 317.0 McKinley SHS, Baton Rouge, LA
- A 303.0 Mandeville HS, Mandeville, LA

### MISSISSIPPI

- A 354.0 Jackson Prep Sch, Jackson, MS
- A 329.5 Miss Sch Math/Sci, Columbus, MS
- A 311.5 St Joseph Cath Sch, Madison, MS
- A 303.0 St Andrews Epis Sch, Ridgeland, MS

### TEXAS

- A 388.0 Cistercian Prep Sch, Irving, TX
- A 386.5 Plano East SHS, Plano, TX
- A 368.0 Bellaire SHS, Bellaire, TX
- A 365.5 St Johns Sch, Houston, TX
- A 362.5 Austin Area HomesChers, Austin, TX
- A 360.0 Clear Lake HS, Houston, TX
- A 357.5 Oak Ridge HS, Conroe, TX
- A 354.5 TX Acad Math, Sci (TAMS), Denton, TX
- A 350.5 Westwood HS, Austin, TX
- A 350.0 Flour Bluff HS, Corpus Christi, TX
- A 349.5 Taylor HS, Katy, TX
- A 349.0 Oakridge Sch, Arlington, TX
- A 347.0 Alamo Heights HS, San Antonio, TX
- A 346.0 St Mark's Sch of Texas, Dallas, TX
- A 344.5 Dulles HS, Sugar Land, TX
- A 343.5 St Stephens Epis Sch, Austin, TX
- A 342.5 Plano HS, Plano, TX
- A 342.0 Sandra Day O'Connor HS, Helotes, TX
- A 342.0 Klein HS, Klein, TX
- A 341.0 Stephen F Austin HS, Sugar Land, TX
- A 336.5 Awtry Int'l Sch, Houston, TX
- A 335.5 Lloyd V Berkner HS, Richardson, TX
- A 334.0 Pearland HS, Pearland, TX
- A 331.5 Turner HS, Carrollton, TX
- A 329.5 Elkins HS, Missouri City, TX
- A 328.5 Nolan Cath HS, Ft Worth, TX
- A 327.0 Sci Acad of South Texas, Mercedes, TX
- A 326.0 Pearce HS, Richardson, TX
- A 325.0 Bowie HS, Austin, TX
- A 325.0 Memorial HS, Houston, TX
- A 325.0 Woodlands HS, The Woodlands, TX
- A 324.5 Sci/Engr Mgt Twnvw, Dallas, TX
- A 324.5 Ball HS, Galveston, TX
- A 321.5 Talented/Gif Mgt Sch, Dallas, TX
- A 321.5 Tom C Clark HS, San Antonio, TX
- A 320.0 Westlake HS, Austin, TX
- A 319.0 Cypress Falls HS, Houston, TX
- A 319.0 Stratford HS, Houston, TX
- A 317.0 Newman Smith HS, Carrollton, TX
- A 316.5 Hocka DS, Dallas, TX
- A 316.5 Westfield HS, Houston, TX
- A 315.5 McCallum HS, Austin, TX
- A 315.5 Cypress Creek HS, Houston, TX
- A 314.5 Lubbock HS, Lubbock, TX
- A 313.0 Kealine MS, Austin, TX
- A 311.5 Northside Health Careers HS, San Antonio, TX
- A 311.0 Cy-Fair HS, Cypress, TX
- A 311.0 Bishop Lynch HS Inc, Dallas, TX
- A 310.0 Pine Tree HS, Longview, TX
- A 309.5 Kinkaid, Houston, TX
- A 309.5 Clear Creek HS, League City, TX
- A 309.5 James Madison HS, San Antonio, TX
- A 308.5 Franklin HS, El Paso, TX
- A 308.5 Mayde Creek HS, Houston, TX
- A 307.0 Georgetown HS, Georgetown, TX

- A 307.0 Pearland 9th Grade Ctr, Pearland, TX
- A 306.5 Bishop T K Gorman MS/HS, Tyler, TX
- A 306.0 Temple HS, Temple, TX
- A 305.0 Randall HS, Amarillo, TX
- A 303.0 Azle HS, Azle, TX
- A 302.5 Paschal HS, Fort Worth, TX
- A 302.0 Fredericksburg HS, Fredericksburg, TX
- A 301.5 Tomball HS, Tomball, TX
- A 300.0 St Mary's Hall, San Antonio, TX

## REGION 8

Score School City State

### ALASKA

- A 334.5 Chugiak HS, Eagle River, AK
- A 300.0 East Anchorage HS, Anchorage, AK

### ARIZONA

- A 379.5 Phoenix Ctry DS, Paradise Valley, AZ
- A 368.5 Dobson HS, Mesa, AZ
- A 341.5 Mesquite HS, Gilbert, AZ
- A 338.0 Univ HS, Tucson, AZ
- A 329.5 Canyon Del Oro HS, Tucson, AZ
- A 327.5 North HS, Phoenix, AZ
- A 325.5 Highland HS, Gilbert, AZ
- A 323.5 Mountain Pointe HS, Phoenix, AZ
- A 320.0 Corona Del Sol HS, Tempe, AZ
- A 316.0 Mountain View HS, Mesa, AZ
- A 314.0 Gilbert HS, Gilbert, AZ
- A 308.5 Horizon HS, Scottsdale, AZ
- A 305.0 McClintock HS, Tempe, AZ
- A 304.5 Buena HS, Sierra Vista, AZ

### COLORADO

- A 375.5 Boulder HS, Boulder, CO
- A 375.0 Smoky Hill HS, Aurora, CO
- A 363.5 D'Evelyn J/S HS, Denver, CO
- A 355.0 Thompson Valley HS, Loveland, CO
- A 342.0 Cherry Creek HS, Englewood, CO
- A 332.0 Niwot HS, Niwot, CO
- A 331.5 George Washington HS, Denver, CO
- A 331.5 Arapahoe HS, Littleton, CO
- A 329.0 Monarch HS, Louisville, CO
- A 326.0 Poudre HS, Fort Collins, CO
- A 320.0 Fountain Valley Sch, Colorado Springs, CO
- A 319.0 DCHS South Annex, Castle Rock, CO
- A 318.5 Lakewood HS, Lakewood, CO
- A 315.0 Holy Family HS, Broomfield, CO
- A 310.0 Kent Denver Sch, Englewood, CO
- A 302.5 Rocky Mountain HS, Fort Collins, CO

### GUAM

- A 321.0 St Johns Sch, Tumon Bay, GU

### HAWAII

- A 330.5 Roosevelt HS, Honolulu, HI
- A 323.5 Mid-Pacific Inst, Honolulu, HI
- A 317.5 Maui HS, Kahului, HI
- A 317.0 Kamehameha HS, Honolulu, HI
- A 316.5 Moanalua HS, Honolulu, HI
- A 310.0 Kaiser HS, Honolulu, HI
- A 309.5 Kalani HS, Honolulu, HI

### IDAHO

- A 339.0 Eagle HS, Eagle, ID
- A 329.0 Capital SHS, Boise, ID
- A 328.5 Timberline HS, Boise, ID
- A 324.5 Borah SHS, Boise, ID
- A 324.0 Boise SHS, Boise, ID
- A 322.5 Centennial HS, Boise, ID
- A 319.5 Idaho Falls HS, Idaho Falls, ID

# School Merit Roll AMC12A (United States), Continued

## MONTANA

- A 327.0 Hellgate HS, Missoula, MT
- A 320.5 Sentinel HS, Missoula, MT
- A 317.5 Billings West HS, Billings, MT
- A 308.0 Flathead HS, Kalispell, MT
- A 306.5 Helena HS, Helena, MT
- A 306.0 Skyview HS, Billings, MT
- A 305.5 Billings SHS, Billings, MT
- A 304.0 C M Russell HS, Great Falls, MT
- A 300.5 Great Falls HS, Great Falls, MT

## NEVADA

- A 339.0 Green Valley HS, Henderson, NV
- A 338.0 Clark HS, Las Vegas, NV
- A 334.5 Robert McQueen HS, Reno, NV
- A 322.5 Durango HS, Las Vegas, NV
- A 314.0 Meadows Sch, Las Vegas, NV
- A 304.0 Bishop Manogue Cath HS, Reno, NV
- A 301.5 Spring Creek HS, Spring Creek, NV

## NEW MEXICO

- A 343.5 Albuquerque Acad, Albuquerque, NM

## OREGON

- A 398.0 South Eugene HS, Eugene, OR
- A 338.0 Oregon Epis Sch, Portland, OR
- A 327.0 Catlin Gabel Sch, Portland, OR
- A 319.0 Valley Cath Sch, Beaverton, OR
- A 310.5 Lakeridge HS, Lake Oswego, OR
- A 308.0 Grant HS, Portland, OR
- A 305.0 Newport HS, Newport, OR
- A 301.5 Sch of Sci & Tech, Beaverton, OR
- A 301.5 Summit HS, Bend, OR
- A 301.0 Lincoln HS, Portland, OR

## UTAH

- A 366.0 West HS, Salt Lake City, UT
- A 349.5 Skyline HS, Salt Lake City, UT
- A 329.0 Logan HS, Logan, UT
- A 321.0 Wasatch JHS, Salt Lake City, UT
- A 315.0 Alta HS, Sandy, UT
- A 306.0 Waterford Sch, Sandy, UT
- A 305.5 Uintah HS, Vernal, UT
- A 302.5 Weber HS, Ogden, UT
- A 300.5 Olympus HS, Salt Lake City, UT

## WASHINGTON

- A 396.0 Lakeside Sch, Seattle, WA
- A 379.0 Thomas Jefferson HS, Auburn, WA
- A 377.0 Bellevue HS, Bellevue, WA
- A 376.0 Inglemoor SHS, Kenmore, WA
- A 367.0 Pullman HS, Pullman, WA
- A 354.0 Bellevue Chr. Sch, Clyde Hill, WA
- A 353.0 Hanford HS, Richland, WA
- A 352.0 Garfield HS, Seattle, WA
- A 340.0 Ferndale HS, Ferndale, WA
- A 339.0 Gonzaga Prep Sch, Spokane, WA
- A 332.0 Bear Creek Sch, Woodinville, WA
- A 326.5 Archbishop Murphy HS, Everett, WA
- A 323.5 Kamiakin HS, Kennewick, WA
- A 322.5 Ctr'l Kitsap HS, Silverdale, WA
- A 321.0 Bainbridge HS, Bainbridge Island, WA
- A 318.0 Lake Washington HS, Kirkland, WA
- A 316.5 Moses Lake HS, Moses Lake, WA
- A 312.0 St Georges Sch, Spokane, WA
- A 312.0 Woodinville HS, Woodinville, WA
- A 310.5 Juanita HS, Kirkland, WA
- A 310.5 Seattle Prep Sch, Seattle, WA
- A 310.0 Overlake Sch, Redmond, WA
- A 307.0 Charles Wright Acad, Tacoma, WA
- A 307.0 Vashon Island HS, Vashon, WA
- A 302.5 Meadowdale HS, Lynnwood, WA

- A 301.5 Connell HS, Connell, WA
- A 300.5 Bishop Blancher HS, Seattle, WA

## REGION 9

Score School City, State

## CALIFORNIA

- A 398.0 Harvard-Westlake Sch, North Hollywood, CA
- A 390.0 Mission San Jose HS, Fremont, CA
- A 389.0 North Hollywood HS, North Hollywood, CA
- A 378.5 La Jolla HS, La Jolla, CA
- A 377.0 Mira Loma HS, Sacramento, CA
- A 374.0 Homestead HS, Cupertino, CA
- A 371.5 San Francisco Univ HS, San Francisco, CA
- A 370.5 Marin Acad, San Rafael, CA
- A 368.5 Lynbrook HS, San Jose, CA
- A 368.0 Los Gatos HS, Los Gatos, CA
- A 366.5 Miramonte HS, Orinda, CA
- A 365.5 Diamond Bar HS, Diamond Bar, CA
- A 363.0 San Marino HS, San Marino, CA
- A 357.5 Troy HS, Fullerton, CA
- A 352.5 Univ HS, Fresno, CA
- A 352.5 Archbishop Mitty HS, San Jose, CA
- A 349.5 Menlo Sch, Atherton, CA
- A 348.0 Albany HS, Albany, CA
- A 346.5 Arcadia HS, Arcadia, CA
- A 344.5 John A Rowland HS, Rowland Heights, CA
- A 344.0 Fremont HS, Sunnyvale, CA
- A 343.5 Carlmont HS, Belmont, CA
- A 341.0 Oakwood SS, N Hollywood, CA
- A 338.0 Menlo-Atherton HS, Atherton, CA
- A 337.5 Piedmont HS, Piedmont, CA
- A 336.5 Francis W Parker Sch, San Diego, CA
- A 336.0 Leland HS, San Jose, CA
- A 335.5 Athenian Sch, Danville, CA
- A 334.0 Scripps Ranch HS, San Diego, CA
- A 332.5 William S Hart Union HS, Newhall, CA
- A 332.5 Walnut HS, Walnut, CA
- A 332.0 Westridge Sch for Girls, Pasadena, CA
- A 332.0 Los Osos, Rancho Cucamonga, CA
- A 331.0 Granite Hills HS, El Cajon, CA
- A 330.5 Stockdale HS, Bakersfield, CA
- A 330.5 Oaks Chr. HS, Westlake Village, CA
- A 329.5 Edison HS, Fresno, CA
- A 328.0 San Marcos SHS, Santa Barbara, CA
- A 327.0 Agoura HS, Agoura Hills, CA
- A 327.0 Monterey HS, Monterey, CA
- A 327.0 Adrian C Wilcox HS, Santa Clara, CA
- A 326.5 Head-Royce Sch, Oakland, CA
- A 324.5 Claremont HS, Claremont, CA
- A 323.5 West HS, Torrance, CA
- A 322.5 Bentley Sch, Lafayette, CA
- A 322.5 Marlborough Sch, Los Angeles, CA
- A 322.0 Marin Cath HS, Kentfield, CA
- A 322.0 EPGY-Stanford Univ, Stanford, CA
- A 320.0 Burlingame HS, Burlingame, CA
- A 320.0 Irvington HS, Fremont, CA
- A 320.0 Clovis West HS, Fresno, CA
- A 319.0 Castilleja Sch, Palo Alto, CA
- A 318.5 Montgomery HS, Santa Rosa, CA
- A 318.0 Cerritos HS, Cerritos, CA
- A 318.0 Branson Sch, Ross, CA
- A 318.0 John F Kennedy HS, Sacramento, CA
- A 316.5 Centennial HS, Corona, CA
- A 316.0 Fairmont Prv Schs, Anaheim, CA
- A 316.0 La Canada HS, La Canada, CA
- A 315.5 Dana Hills HS, Dana Point, CA

## School Merit Roll AMC12A (United States), Continued

A 315.5 Granada Hills SHS, Granada Hills, CA	A 306.0 Torrance HS, Torrance, CA
A 315.0 Viewpoint Sch, Calabasas, CA	A 305.5 Costa Mesa HS, Costa Mesa, CA
A 315.0 Monache HS, Porterville, CA	A 305.5 Patrick Henry HS, San Diego, CA
A 314.0 Milpitas HS, Milpitas, CA	A 305.0 Raoul Wallenberg Trad HS, San Francisco, CA
A 311.5 Nevada Union HS, Grass Valley, CA	A 304.5 Sage Hill Sch, Newport Coast, CA
A 311.5 South HS, Torrance, CA	A 304.5 Leigh HS, San Jose, CA
A 310.5 Los Altos HS, Hacienda Heights, CA	A 304.0 Oakland SHS, Oakland, CA
A 310.0 Calabasas HS, Calabasas, CA	A 303.0 La Costa Canyon HS, Carlsbad, CA
A 310.0 Ponderosa HS, Shingle Springs, CA	A 302.5 Livermore HS, Livermore, CA
A 309.5 Archbishop Riordan HS, San Francisco, CA	A 302.5 Bishop O'Dowd HS, Oakland, CA
A 308.0 Crystal Springs Uplands Sch, Hillsborough, CA	A 302.5 Maranatha HS, Pasadena, CA
A 307.0 Thacher Sch, Ojai, CA	A 302.0 Mira Costa HS, Manhattan Beach, CA
A 307.0 Rocklin HS, Rocklin, CA	A 301.5 El Camino HS, Sacramento, CA
A 306.5 Acaciawood Sch, Anaheim, CA	A 300.0 California HS, San Ramon, CA

### SCHOOL MERIT ROLL

#### AMC 12B (UNITED STATES)

This School Merit Roll includes all United States schools with team scores of 300 through 399.5 on the AMC 12B. A Certificate of Merit, donated by the Committee on the American Mathematics Competitions, is awarded to each school. The listing is by team score in each Region then State.

#### REGION 0

Score School. City, State

#### CONNECTICUT

B 363.5 Staples HS, Westport, CT
B 354.0 Manchester HS, Manchester, CT
B 348.0 Hamden HS, Hamden, CT
B 343.5 Trumbull HS, Trumbull, CT
B 340.0 Edwin O Smith HS, Storrs, CT
B 336.0 Hotchkiss Sch, Lakeville, CT
B 331.5 Kent Sch, Kent, CT
B 328.5 Rockville HS, Rockville, CT
B 328.0 Amity Reg SHS, Woodbridge, CT
B 327.0 Joel Barlow HS, West Redding, CT
B 325.5 Cheshire Acad, Cheshire, CT
B 323.5 Conard HS, West Hartford, CT
B 322.5 Shelton HS, Shelton, CT
B 320.0 Danbury Math Acad, WCSU, Danbury, CT
B 319.0 Guilford HS, Guilford, CT
B 318.0 Newtown HS, Sandy Hook, CT
B 318.0 Somers HS, Somers, CT
B 315.5 Northwestern MS/HS, Winsted, CT
B 314.5 South Windsor HS, South Windsor, CT
B 314.0 Masuk HS, Monroe, CT
B 308.5 Joseph A Foran HS, Milford, CT
B 308.0 Darien HS, Darien, CT
B 307.0 Putnam Sci Acad, Putnam, CT
B 306.5 Kingswood-Oxford Sch, West Hartford, CT
B 305.0 Valley Reg HS, Deep River, CT
B 303.5 Daniel Hand HS, Madison, CT
B 301.5 Wethersfield HS, Wethersfield, CT

#### MAINE

B 354.5 ME Sch of Sci & Math, Limestone, ME
B 335.5 Bangor HS, Bangor, ME
B 333.0 Scarborough HS, Scarborough, ME
B 325.5 Portland HS, Portland, ME
B 323.0 Cheverus HS, Portland, ME
B 321.5 Brunswick HS, Brunswick, ME
B 320.0 Oxford Hills HS, South Paris, ME
B 314.0 Cape Elizabeth HS, Cape Elizabeth, ME
B 311.0 Camden Hills Reg HS, Rockport, ME
B 300.5 Mattanawcook Acad, Lincoln, ME

#### MASSACHUSETTS

B 393.0 Phillips Acad, Andover, MA
B 381.5 Lexington HS, Lexington, MA
B 381.5 Wmss ArmI, Worcester, MA
B 375.5 Canton HS, Canton, MA
B 366.5 Brookline HS, Brookline, MA
B 362.5 Deerfield Acad, Deerfield, MA
B 358.5 Maimonides Sch, Boston, MA
B 354.0 Westford Acad, Westford, MA
B 350.0 Shrewsbury HS, Shrewsbury, MA
B 347.0 Boston Latin Sch, Boston, MA
B 347.0 Northfield Mt Hermon Sch, Northfield, MA
B 347.0 Lincoln-Sudbury Reg HS, Sudbury, MA
B 339.5 Mansfield HS, Mansfield, MA
B 338.5 Worcester Acad, Worcester, MA
B 336.0 Concord Carlisle HS, Concord, MA
B 335.5 Holliston HS, Holliston, MA
B 328.5 Burlington HS, Burlington, MA
B 327.0 Milton Acad, Milton, MA
B 325.0 Wellesley SHS, Wellesley, MA
B 316.5 Somerville HS, Somerville, MA
B 316.0 Commonwealth Sch, Boston, MA
B 313.0 Marlborough HS, Marlborough, MA
B 310.5 Gann Acad New Jewish HS, Waltham, MA
B 308.0 Noble & Greenough Sch, Dedham, MA
B 305.5 Marblehead HS, Marblehead, MA
B 304.5 Russian Sch of Math, Newton, MA
B 303.5 West Springfield HS, West Springfield, MA
B 302.5 Lunenburg HS, Lunenburg, MA

#### NEW HAMPSHIRE

B 343.5 Nashua HS South, Nashua, NH
B 343.0 Oyster River HS, Durham, NH
B 334.5 Bishop Guertin HS, Nashua, NH
B 321.5 Londonderry SHS, Londonderry, NH
B 302.5 Nashua HS North, Nashua, NH

#### PENNSYLVANIA

B 394.5 Radnor HS, Radnor, PA
B 377.5 Parkland HS, Allentown, PA
B 358.5 Taylor Allderdice HS, Pittsburgh, PA
B 354.5 Conestoga HS, Berwyn, PA
B 352.5 Mount Lebanon HS, Pittsburgh, PA
B 340.0 Harrilton HS, Rosemont, PA

## School Merit Roll AMC12B (United States), Continued

B 335.5	Baldwin HS, Pittsburgh, PA	B 315.0	Middlesex Co Acad Sci Math, Edison, NJ
B 331.0	Hazleton Area HS, Hazleton, PA	B 314.0	Palisades Park J/S HS, Palisades Park, NJ
B 330.0	Hill Sch, Pottstown, PA	B 312.0	Indian Hills HS, Oakland, NJ
B 330.0	Kiski Sch, Saltsburg, PA	B 310.5	Monroe Twp HS, Monroe Township, NJ
B 327.0	Shady Side Acad, Pittsburgh, PA	B 309.0	Freehold Twp HS, Freehold, NJ
B 326.0	Cedar Crest HS, Lebanon, PA	B 308.5	Hamilton HS North, Trenton, NJ
B 325.5	Palisades HS, Kintnersville, PA	B 307.5	Mesivta of North Jersey, Newark, NJ
B 324.5	Lower Merion HS, Ardmore, PA	B 307.5	Verona HS, Verona, NJ
B 322.5	Penn Manor HS, Millersville, PA	B 307.0	Delbarton Sch, Morristown, NJ
B 322.5	Ctr'l Cath HS, Pittsburgh, PA	B 305.0	Keyport HS, Keyport, NJ
B 322.0	McDowell SHS, Erie, PA	B 304.5	Oakcrest HS, Mays Landing, NJ
B 320.0	Allentown Ctr'l Cath HS, Allentown, PA	B 302.0	Matawan Reg HS, Aberdeen, NJ
B 320.0	William Tennent HS, Warminster, PA	B 302.0	Teaneck HS, Teaneck, NJ
B 317.5	Upper St Clair HS, Pittsburgh, PA	B 301.5	Ma'ayanot Yeshiva HS, Teaneck, NJ
B 315.5	Hatboro-Horsham SHS, Horsham, PA		<b>NEW YORK</b>
B 315.5	Akiba Hebrew Acad, Merion Station, PA	B 390.0	Benjamin Cardozo HS, Bayside, NY
B 315.0	Villa Maria Acad HS, Malvern, PA	B 389.0	Elite Acad, Hicksville, NY
B 314.5	Ctr'l Bucks HS-East, Doylestown, PA	B 389.0	Hunter Col HS, New York, NY
B 311.5	Upper Moreland HS, Willow Grove, PA	B 384.0	Great Neck South HS, Great Neck, NY
B 311.0	Haverford Sch, Haverford, PA	B 381.5	Albany Area Math Circle, Niskayuna, NY
B 310.5	Pleasant Valley HS, Brodheadsville, PA	B 378.5	Scarsdale SHS, Scarsdale, NY
B 309.0	New Hope-Solebury J/S HS, New Hope, PA	B 375.0	Bronx HS of Sci, Bronx, NY
B 308.0	Epis Acad, Merion, PA	B 368.5	Horace Mann MS, Riverdale, NY
B 307.5	John A Brashear HS, Pittsburgh, PA	B 361.5	Brooklyn Tech HS, Brooklyn, NY
B 306.0	Liberty HS, Bethlehem, PA	B 359.0	Ithaca HS, Ithaca, NY
B 306.0	Chestnut Hill Acad, Philadelphia, PA	B 357.0	Francis Lewis HS, Fresh Meadows, NY
B 305.5	South Western HS, Hanover, PA	B 354.0	John Bowne HS, Flushing, NY
B 305.0	Schenley HS, Pittsburgh, PA	B 353.0	Ramazzini Sch, New York, NY
B 302.0	Lansdale Cath HS, Lansdale, PA	B 348.5	Fairport SHS, Fairport, NY

### RHODE ISLAND

B 325.0	Classical HS, Providence, RI
B 316.5	Charlho HS, Wood River Junction, RI
B 314.0	Moses Brown Sch, Providence, RI
B 304.0	Coventry HS, Coventry, RI

### VERMONT

B 321.0	Rice Memorial HS, S Burlington, VT
B 302.0	Colchester HS, Colchester, VT

## REGION 1

### Score School, City, State

#### NEW JERSEY

B 387.5	W Windsor-Plainsboro HS-N, Plainsboro, NJ	B 310.5	Shaker HS, Latham, NY
B 367.5	Princeton HS, Princeton, NJ		
B 361.0	Newark Acad, Livingston, NJ		
B 359.0	Lawrenceville Sch, Lawrenceville, NJ		
B 358.5	Cherry Hill HS East, Cherry Hill, NJ		
B 351.5	North Hunterdon HS, Annandale, NJ		
B 341.0	Moorestown HS, Moorestown, NJ		
B 338.5	Peddle Sch, Hightstown, NJ		
B 333.5	Eastern SHS, Voorhees, NJ		
B 332.5	Gov Livingston HS, Berkeley Heights, NJ		
B 332.0	Lenape HS, Medford, NJ		
B 330.5	Middletown HS South, Middletown, NJ		
B 330.5	MEK Review, Palisades, NJ		
B 329.5	Columbia HS, Maplewood, NJ		
B 328.5	Fair Lawn HS, Fair Lawn, NJ		
B 327.0	New Providence MS/HS, New Providence, NJ		
B 323.5	Colts Neck HS, Colts Neck, NJ		
B 322.5	North Brunswick Twp HS, North Brunswick, NJ		
B 322.5	Scotch Plains-Fanwood HS, Scotch Plains, NJ		
B 321.0	Montclair Kimberley Acad, Montclair, NJ		
B 320.0	St Joseph HS, Metuchen, NJ		
B 319.0	Egg Harbor Twp HS, Egg Harbor Towns, NJ		
B 318.0	Middletown - North HS, Middletown, NJ		
B 316.5	Mountain Lakes HS, Mountain Lakes, NJ		
B 316.5	Bergen Co Technical HS, Teterboro, NJ		



## School Merit Roll AMC12B (United States), Continued

B 310.5	Tappan Zee HS, Orangeburg, NY	B 323.5	SC Gov Sch Art & Hum, Greenville, SC
B 310.5	Joseph C Wilson Mgrt HS, Rochester, NY	B 319.0	Ben Lippen Sch, Columbia, SC
B 310.0	Oceanside HS, Oceanside, NY	B 316.5	Riverside HS, Greer, SC
B 309.5	Warwick Valley HS, Warwick, NY	B 306.0	Andrews HS, Andrews, SC
B 309.0	George W Hewlett HS, Hewlett, NY	B 303.5	James F Byrnes HS, Duncan, SC
B 308.5	Holy Trinity Diocesan HS, Hicksville, NY	<b>VIRGINIA</b>	
B 308.0	Binghamton HS, Binghamton, NY	B 360.0	Langley HS, McLean, VA
B 307.5	City Honors Sch, Buffalo, NY	B 356.5	Blacksburg HS, Blacksburg, VA
B 307.0	Lakeland HS, Shrub Oak, NY	B 345.5	Clover Hill Math & Sci, Midlothian, VA
B 306.0	Solomon Schechter HS, Glen Cove, NY	B 341.0	West Springfield HS, Springfield, VA
B 306.0	Penfield SHS, Penfield, NY	B 339.5	McLean HS, McLean, VA
B 305.5	Sachem North HS, Lake Ronkonkoma, NY	B 339.0	Charlottesville HS, Charlottesville, VA
B 305.0	Palmyra-Macedon SHS, Palmyra, NY	B 338.5	Herndon HS, Herndon, VA
B 305.0	Pittsford Sutherland HS, Pittsford, NY	B 337.5	Commonwealth Gov's Sch, Fredericksburg, VA
B 304.5	Gif Math Prog-Univ Buffalo, Buffalo, NY	B 332.5	Gov Sch, Richmond, VA
B 304.5	Manhattan Ctr-Sci & Math, New York, NY	B 331.5	Robinson J/S HS, Fairfax, VA
B 304.0	Newtown HS, Elmhurst, NY	B 330.5	Warwick HS, Newport News, VA
B 304.0	Suffern HS, Suffern, NY	B 329.0	Fairfax HS, Fairfax, VA
B 304.0	Westlake HS, Thornwood, NY	B 328.5	Godwin HS, Richmond, VA
B 303.5	William C Bryant HS, Long Island City, NY	B 319.0	T C Williams HS, Alexandria, VA
B 303.0	Nottingham HS, Syracuse, NY	B 319.0	Albemarle HS, Charlottesville, VA
B 302.5	Bethpage SHS, Bethpage, NY	B 318.5	Centreville HS, Clifton, VA
B 302.5	West Irondequoit HS, Rochester, NY	B 317.0	Woodson HS, Fairfax, VA
B 302.0	Baldwin SHS, Baldwin, NY	B 317.0	Salem HS, Salem, VA
B 302.0	James Madison HS, Brooklyn, NY	B 315.5	Jamestown HS, Williamsburg, VA
B 301.5	Newburgh Free Acad, Newburgh, NY	B 313.0	Lee Davis HS, Mechanicsville, VA

### REGION 2

Score School. City, State

#### DELAWARE

B 324.5	St Andrews Sch, Middletown, DE
B 313.0	St Mark's HS, Wilmington, DE

#### MARYLAND

B 355.0	Walt Whitman HS, Bethesda, MD
B 334.0	Richard Montgomery HS, Rockville, MD
B 328.5	Loyola Blakefield HS, Towson, MD
B 314.5	C E Smith Jewish DS, Rockville, MD
B 312.5	Severna Park SHS, Severna Park, MD
B 308.5	Loch Raven HS, Baltimore, MD
B 306.0	Pikesville HS, Baltimore, MD
B 305.0	Owings Mills HS, Owings Mills, MD
B 302.5	Howard Co HomeS, Columbia, MD
B 301.5	Gilman Sch, Baltimore, MD

#### NORTH CAROLINA

B 354.0	H O M E, Fayetteville, NC
B 350.5	N B Broughton HS, Raleigh, NC
B 330.5	Northwest Guilford HS, Greensboro, NC
B 330.0	Leesville Road HS, Raleigh, NC
B 329.5	Manteo HS, Manteo, NC
B 329.5	Mount Tabor HS, Winston Salem, NC
B 328.0	T C Roberson HS, Asheville, NC
B 327.0	Freedom HS, Morganton, NC
B 325.5	Junius H Rose HS, Greenville, NC
B 322.5	Cary Acad, Cary, NC
B 316.5	Providence DS, Charlotte, NC
B 315.5	South Mecklenburg HS, Charlotte, NC
B 315.5	Charles E Jordan SHS, Durham, NC
B 313.0	East Mecklenburg HS, Charlotte, NC
B 313.0	North Buncombe HS, Weaverville, NC
B 305.0	Ralph L Fike HS, Wilson, NC
B 304.0	1st Flight HS, Kill Devil Hills, NC

#### SOUTH CAROLINA

B 344.0	Summerville HS, Summerville, SC
B 339.5	Gov Sch Sci & Math, Hartsville, SC
B 328.5	Lexington HS, Lexington, SC

B 323.5	SC Gov Sch Art & Hum, Greenville, SC
B 319.0	Ben Lippen Sch, Columbia, SC
B 316.5	Riverside HS, Greer, SC
B 306.0	Andrews HS, Andrews, SC
B 303.5	James F Byrnes HS, Duncan, SC

#### VIRGINIA

B 360.0	Langley HS, McLean, VA
B 356.5	Blacksburg HS, Blacksburg, VA
B 345.5	Clover Hill Math & Sci, Midlothian, VA
B 341.0	West Springfield HS, Springfield, VA
B 339.5	McLean HS, McLean, VA
B 339.0	Charlottesville HS, Charlottesville, VA
B 338.5	Herndon HS, Herndon, VA
B 337.5	Commonwealth Gov's Sch, Fredericksburg, VA
B 332.5	Gov Sch, Richmond, VA
B 331.5	Robinson J/S HS, Fairfax, VA
B 330.5	Warwick HS, Newport News, VA
B 329.0	Fairfax HS, Fairfax, VA
B 328.5	Godwin HS, Richmond, VA
B 319.0	T C Williams HS, Alexandria, VA
B 319.0	Albemarle HS, Charlottesville, VA
B 318.5	Centreville HS, Clifton, VA
B 317.0	Woodson HS, Fairfax, VA
B 317.0	Salem HS, Salem, VA
B 315.5	Jamestown HS, Williamsburg, VA
B 313.0	Lee Davis HS, Mechanicsville, VA
B 312.0	Westfield HS, Chantilly, VA
B 312.0	Midlothian HS, Midlothian, VA
B 309.5	Annandale HS, Annandale, VA
B 308.0	Grafton HS, Yorktown, VA
B 307.5	Garfield HS, Woodbridge, VA
B 305.5	Lafayette HS, Williamsburg, VA
B 305.0	Norview HS, Norfolk, VA
B 304.5	Falls Church HS, Falls Church, VA
B 303.0	Brooke Point HS, Stafford, VA
B 301.5	John Handley HS, Winchester, VA
B 300.0	Tandem Friends Sch, Charlottesville, VA

#### WEST VIRGINIA

B 359.5	Morgantown HS, Morgantown, WV
B 311.0	Buckhannon-Upshur HS, Buckhannon, WV
B 308.0	George Washington HS, Charleston, WV
B 302.5	Fairmont HS, Fairmont, WV

### REGION 3

Score School. City, State

#### ALABAMA

B 398.0	Vestavia Hills HS, Vestavia Hills, AL
B 368.0	Virgil Grissom HS, Huntsville, AL
B 357.5	Alabama Sch of Fine Arts, Birmingham, AL
B 346.0	Hoover HS, Hoover, AL
B 317.5	Auburn HS, Auburn, AL
B 309.5	Briarwood Chr. HS, Birmingham, AL
B 303.5	Spain Park HS, Hoover, AL

#### FLORIDA

B 389.0	James Rickards HS, Tallahassee, FL
B 384.0	Stoneman Douglas HS, Parkland, FL
B 365.5	Seminole HS, Sanford, FL
B 362.5	West Shore J/S HS, Melbourne, FL
B 356.5	Lincoln HS, Tallahassee, FL
B 350.5	Cypress Bay HS, Weston, FL
B 349.0	Fort Myers HS, Ft Myers, FL
B 349.0	Miami Springs SHS, Miami Springs, FL
B 346.5	Miami Palmetto SHS, Miami, FL
B 336.0	Lawton Chiles HS, Tallahassee, FL
B 333.0	Leon HS, Tallahassee, FL
B 327.0	Satellite HS, Satellite Beach, FL
B 326.5	Palm Harbor Univ HS, Palm Harbor, FL

## School Merit Roll AMC12B (United States), Continued

- B 319.0 Pine View Sch, Osprey, FL  
 B 315.5 Plant City HS, Plant City, FL  
 B 314.0 St Andrews Sch, Boca Raton, FL  
 B 309.5 Newsome HS, Lithia, FL  
 B 307.5 Lakewood Ranch HS, Bradenton, FL  
 B 305.0 St Edwards Sch, Vero Beach, FL  
 B 304.0 Seminole HS, Seminole, FL  
 B 301.5 St Thomas Aquinas HS, Ft Lauderdale, FL  
 B 301.0 Dr Michael M Krop SHS, Miami, FL

### GEORGIA

- B 391.0 Parkview HS, Lilburn, GA  
 B 384.5 Westminster Schs, Atlanta, GA  
 B 370.0 Chamblee HS, Chamblee, GA  
 B 363.5 Walton HS, Marietta, GA  
 B 358.5 South Forsyth HS, Cumming, GA  
 B 353.5 Alan C Pope HS, Marietta, GA  
 B 351.0 Paideia Sch, Atlanta, GA  
 B 348.5 Lassiter HS, Marietta, GA  
 B 346.5 Norcross HS, Norcross, GA  
 B 345.5 Rockdale Co HS, Conyers, GA  
 B 337.5 North Springs HS, Atlanta, GA  
 B 337.5 Greater Atlanta Chr. Sch, Norcross, GA  
 B 326.0 1st Prsb DS, Macon, GA  
 B 326.0 Carlton J Kell HS, Marietta, GA  
 B 319.0 Adv Acad, GSU - W GA, Carrollton, GA  
 B 318.0 Grayson HS, Loganville, GA  
 B 315.5 Savannah Chr. Prep Sch, Savannah, GA  
 B 315.5 Etowah HS, Woodstock, GA  
 B 313.5 Brookstone Sch, Columbus, GA  
 B 312.0 Yeshiva Atlanta, Atlanta, GA  
 B 306.0 Starr's Mill HS, Fayetteville, GA  
 B 304.5 Walker Sch, Marietta, GA  
 B 302.5 Dalton HS, Dalton, GA  
 B 302.0 Acad of Richmond Co, Augusta, GA

### REGION 4

#### Score School. City, State

### INDIANA

- B 386.0 IN Acad Math/Sci/Hum, Muncie, IN  
 B 380.5 Honey Creek MS, Terre Haute, IN  
 B 354.5 Terre Haute-S Vigo HS, Terre Haute, IN  
 B 346.0 Park Tudor Sch, Indianapolis, IN  
 B 339.5 St Josephs HS, South Bend, IN  
 B 338.0 Bloomington HS South, Bloomington, IN  
 B 325.0 Hamilton Southeastern HS, Fishers, IN  
 B 322.5 Columbus North HS, Columbus, IN  
 B 322.0 Ben Davis HS, Indianapolis, IN  
 B 318.0 Culver Academies, Culver, IN  
 B 316.5 Hobart HS, Hobart, IN  
 B 316.0 Chesterton SHS, Chesterton, IN  
 B 307.0 Jefferson HS, Lafayette, IN  
 B 306.0 Ctr Grove HS, Greenwood, IN  
 B 304.0 Warren Ctr'l HS, Indianapolis, IN  
 B 300.0 Covenant Chr. HS, Indianapolis, IN

### MICHIGAN

- B 375.5 Detroit Ctry DS, Beverly Hills, MI  
 B 367.0 Pioneer HS, Ann Arbor, MI  
 B 352.5 Churchill HS, Livonia, MI  
 B 348.0 ICAE, Troy, MI  
 B 338.5 Utica Cr- Math, Sci, Tech, Sterling Heights, MI  
 B 336.5 Kalamazoo Area Math/Sci Cntr, Kalamazoo, MI  
 B 334.5 Cranbrook Upper Sch, Bloomfield Hills, MI  
 B 328.0 Rockford HS, Rockford, MI  
 B 320.5 Greenhills Sch, Ann Arbor, MI  
 B 316.5 Grand Rapids Chr. HS, Grand Rapids, MI

- B 314.0 East Lansing HS, East Lansing, MI  
 B 308.0 De La Salle Collegiate HS, Warren, MI  
 B 306.0 Clinton HS, Clinton, MI  
 B 301.5 Luke M Powers Cath HS, Flint, MI  
 B 300.0 Caledonia HS, Caledonia, MI

### OHIO

- B 380.5 Lakota West HS, West Chester, OH  
 B 360.5 Sycamore HS, Cincinnati, OH  
 B 357.5 Univ Sch, Hunting Valley, OH  
 B 356.5 Seven Hills Sch, Cincinnati, OH  
 B 348.5 Strongsville HS, Strongsville, OH  
 B 347.0 Shaker Heights HS, Shaker Heights, OH  
 B 343.0 William Mason HS, Mason, OH  
 B 342.5 St Xavier HS, Cincinnati, OH  
 B 339.0 Bexley HS, Bexley, OH  
 B 337.5 Hawken Sch, Gates Mills, OH  
 B 334.0 Dublin Scioto HS, Dublin, OH  
 B 327.5 Solon HS, Solon, OH  
 B 324.0 Hudson HS, Hudson, OH  
 B 323.5 Dublin Coffman HS, Dublin, OH  
 B 316.5 Highland HS, Medina, OH  
 B 315.5 Laurel Sch, Shaker Hts, OH  
 B 313.0 Notre Dame-Ctrhd Latin Sch, Chardon, OH  
 B 312.5 Carroll HS, Dayton, OH  
 B 309.5 Cincinnati Ctry DS, Cincinnati, OH  
 B 309.5 St Ignatius HS, Cleveland, OH  
 B 309.5 Charles F Brush HS, Lyndhurst, OH  
 B 308.5 Kettering HS, Kettering, OH  
 B 307.5 Princeton HS, Cincinnati, OH  
 B 307.0 Magnificat HS, Rocky River, OH  
 B 305.5 Canal Winchester HS, Canal Winchester, OH  
 B 305.0 Ursuline Acad Sch, Cincinnati, OH  
 B 303.5 Maumee HS, Maumee, OH  
 B 302.5 Normandy HS, Parma, OH

### REGION 5

#### Score School. City, State

### ARKANSAS

- B 352.0 Little Rock Ctr'l HS, Little Rock, AR  
 B 326.0 Arkansas Sch Math & Sci, Hot Springs, AR

### IOWA

- B 380.5 Ames HS, Ames, IA  
 B 371.0 West SHS, Iowa City, IA  
 B 365.0 Iowa City HS, Iowa City, IA  
 B 317.5 C R- Marion HomeS Prog, Cedar Rapids, IA  
 B 313.0 Waverly-Shell Rock HS, Waverly, IA  
 B 307.5 Linn-Mar HS, Marion, IA  
 B 303.5 Mason City HS, Mason City, IA  
 B 301.5 Charles City HS, Charles City, IA  
 B 300.0 Assumption HS, Davenport, IA  
 B 300.0 Johnston HS, Johnston, IA

### KANSAS

- B 376.0 Shawnee Mission-S HS, Shawnee Mission, KS  
 B 337.0 Wichita Collegiate Sch, Wichita, KS  
 B 323.0 Washburn Rural HS, Topeka, KS  
 B 318.5 Blue Valley HS, Stilwell, KS  
 B 317.5 Independent Sch, Wichita, KS  
 B 313.0 Blue Valley Northwest HS, Overland Park, KS  
 B 309.5 Junction City HS, Junction City, KS  
 B 308.5 Lawrence HS, Lawrence, KS  
 B 306.5 Shawnee Heights SHS, Tecumseh, KS  
 B 302.5 Scott City HS, Scott City, KS  
 B 300.5 Seaman HS, Topeka, KS

### MINNESOTA

- B 363.0 Jefferson SHS, Bloomington, MN  
 B 360.5 Highland Park SHS, Saint Paul, MN  
 B 356.5 Wayzata HS, Plymouth, MN

## School Merit Roll AMC12B (United States), Continued

- B 356.0 Minnehaha Acad, Minneapolis, MN
- B 342.5 Blake Upper Sch, Minneapolis, MN
- B 342.0 Ctr'l SHS, St. Paul, MN
- B 335.0 St Louis Park HS, St Louis Park, MN
- B 328.5 Spring Lake Park SHS, Spring Lake Park, MN
- B 328.0 Cotter HS, Winona, MN
- B 327.0 Acad of Holy Angels, Richfield, MN
- B 326.0 Apple Valley HS, Apple Valley, MN
- B 322.5 Minnetonka SHS, Minnetonka, MN
- B 319.5 Andover HS, Andover, MN
- B 319.0 Maple Grove SHS, Maple Grove, MN
- B 319.0 Sibley HS, Mendota Heights, MN
- B 319.0 St Thomas Acad, Saint Paul, MN
- B 318.5 Centennial HS, Circle Pines, MN
- B 317.5 Tartan HS, Oakdale, MN
- B 317.5 Rosemount HS, Rosemount, MN
- B 313.0 Roseville Area HS, Roseville, MN
- B 311.0 Coon Rapids HS, Coon Rapids, MN
- B 309.5 Burnsville HS, Burnsville, MN
- B 309.5 Mahtomedi SHS, Mahtomedi, MN
- B 309.0 Mankato West HS, Mankato, MN
- B 307.0 Cretin-Derham Hall, St Paul, MN
- B 306.0 Concordia Acad, Roseville, MN
- B 305.5 Henry HS, Minneapolis, MN
- B 304.5 Blue Earth Area SHS, Blue Earth, MN
- B 303.5 De La Salle HS, Minneapolis, MN
- B 302.5 Anoka HS, Anoka, MN
- B 302.5 Simley HS, Inver Grove Heights, MN

### NEBRASKA

- B 370.5 Lincoln East HS, Lincoln, NE
- B 345.0 Omaha North HS, Omaha, NE
- B 328.0 Ctr'l HS, Omaha, NE
- B 322.0 Westside HS, Omaha, NE
- B 317.0 Kearney HS, Kearney, NE
- B 314.0 Lincoln Southeast HS, Lincoln, NE
- B 310.0 Elkhorn HS, Elkhorn, NE
- B 301.5 Ralston HS, Ralston, NE
- B 300.5 Lincoln Northeast HS, Lincoln, NE

### NORTH DAKOTA

- B 316.5 Bismarck HS, Bismarck, ND
- B 314.0 Mandan HS, Mandan, ND
- B 301.5 Beulah HS, Beulah, ND
- B 300.0 Langdon HS, Langdon, ND

### OKLAHOMA

- B 362.0 OK Sch of Sci & Math, Oklahoma City, OK
- B 344.5 Holland Hall Sch, Tulsa, OK
- B 323.5 Edmond Memorial HS, Edmond, OK
- B 312.0 Norman HS, Norman, OK
- B 305.0 Bishop Kelley HS, Tulsa, OK

### WISCONSIN

- B 344.0 J I Case HS, Racine, WI
- B 337.0 Middleton HS, Middleton, WI
- B 330.0 Rufus King Sch Coll Bound, Milwaukee, WI
- B 326.5 Whitefish Bay HS, Whitefish Bay, WI
- B 323.5 Fond Du Lac, Fond Du Lac, WI
- B 323.5 Random Lake HS, Random Lake, WI
- B 320.0 Franklin HS, Franklin, WI
- B 318.5 Univ Sch of Milwaukee, Milwaukee, WI
- B 316.0 Wauwatosa West HS, Wauwatosa, WI
- B 315.0 Two Rivers HS, Two Rivers, WI
- B 309.0 Divine Savior Holy Angels HS, Milwaukee, WI
- B 304.0 Oshkosh North HS, Oshkosh, WI
- B 302.5 Whitnall HS, Greenfield, WI
- B 302.5 Kettle Moraine Lth HS, Jackson, WI

## REGION 6

Score School. City, State

### ILLINOIS

- B 379.5 Glenbrook North HS, Northbrook, IL
- B 375.5 Naperville Ctr'l HS, Naperville, IL
- B 372.5 New Trier Twp HS, Winnetka, IL
- B 349.5 Northside Col Prep HS, Chicago, IL
- B 349.0 Sauk Valley Comm Coll, Dixon, IL
- B 344.0 Glenbrook South HS, Glenview, IL
- B 331.5 Maine West HS, Des Plaines, IL
- B 328.0 J B Conant HS, Hoffman Estates, IL
- B 321.5 Lincoln-Way East HS, Frankfort, IL
- B 320.0 Buffalo Grove HS, Buffalo Grove, IL
- B 317.5 Hononegah HS, Rockton, IL
- B 317.5 St Charles North HS, Saint Charles, IL
- B 316.5 Latin Sch of Chicago, Chicago, IL
- B 311.0 Crystal Lake South HS, Crystal Lake, IL
- B 309.5 Aurora West HS, Aurora, IL
- B 302.5 Ctr'l HS, Champaign, IL
- B 300.5 Lincoln Park HS, Chicago, IL

### KENTUCKY

- B 337.5 Lexington Cath HS, Lexington, KY
- B 329.5 Kentucky Ctry DS, Louisville, KY
- B 317.5 Trinity HS, Louisville, KY
- B 315.5 Pleasure Ridge Park HS, Louisville, KY

### MISSOURI

- B 347.0 Rolla SHS, Rolla, MO
- B 343.0 Parkway Ctr'l HS, Chesterfield, MO
- B 342.0 Parkway South HS, Manchester, MO
- B 335.5 St Louis Univ HS, St Louis, MO
- B 331.5 Hickman HS, Columbia, MO
- B 329.0 Pembroke Hill Sch, Kansas City, MO
- B 328.5 Helias Interparish HS, Jefferson City, MO
- B 319.0 St Joseph Chr. Sch, Saint Joseph, MO
- B 316.5 Thomas Jefferson Sch, Saint Louis, MO
- B 305.0 Glendale HS, Springfield, MO
- B 302.5 Mehlville HS, St Louis, MO
- B 302.0 Nixa HS, Nixa, MO

### TENNESSEE

- B 345.5 White Station HS, Memphis, TN
- B 344.5 Rossview HS, Clarksville, TN
- B 342.0 Dobyns Bennett HS, Kingsport, TN
- B 330.5 Pope John Paul II HS, Hendersonville, TN
- B 308.5 Girls Prep Sch, Chattanooga, TN
- B 308.5 Memphis Univ Sch, Memphis, TN
- B 308.0 Hume Fogg Academic HS, Nashville, TN
- B 304.5 Franklin HS, Franklin, TN

## REGION 7

Score School. City, State

### LOUISIANA

- B 344.5 Lafayette HS, Lafayette, LA
- B 340.0 Benjamin Franklin HS, New Orleans, LA

### MISSISSIPPI

- B 362.5 Jackson Prep Sch, Jackson, MS
- B 308.0 Tupelo HS, Tupelo, MS

### TEXAS

- B 397.0 Johnson HS, Austin, TX
- B 395.0 Clements HS, Sugar Land, TX
- B 374.5 Oakridge Sch, Arlington, TX
- B 369.0 Austin Area HomeSchers, Austin, TX
- B 362.0 A & M Cons HS, College Station, TX
- B 362.0 Stephen F Austin HS, Sugar Land, TX
- B 359.5 Sandra Day O'Connor HS, Helotes, TX
- B 348.5 TX Acad Math, Sci (TAMS), Denton, TX
- B 345.5 Jasper HS, Plano, TX

## School Merit Roll AMC12B (United States), Continued

B 341.0 Cinco Ranch HS, Katy, TX  
 B 338.0 Plano East SHS, Plano, TX  
 B 333.5 Shepton HS, Plano, TX  
 B 321.5 Richard King HS, Corpus Christi, TX  
 B 319.5 Georgetown HS, Georgetown, TX  
 B 319.0 St Andrews Epis Sch, Austin, TX  
 B 318.5 San Marcos HS, San Marcos, TX  
 B 316.0 Jesuit Col Prep Sch, Dallas, TX  
 B 316.0 Doerre IS, Klein, TX  
 B 315.0 Westside HS, Houston, TX  
 B 314.0 Azle HS, Azle, TX  
 B 314.0 Jersey Village HS, Houston, TX  
 B 313.0 Dunbar HS, Ft Worth, TX  
 B 312.5 Pflugerville HS, Pflugerville, TX  
 B 309.5 St Pius X HS, Houston, TX  
 B 308.5 Hightower HS, Missouri City, TX  
 B 304.0 Mayde Creek HS, Houston, TX  
 B 303.5 Options In Ed HS, McAllen, TX

### REGION 8

**Score School. City, State**

#### ALASKA

B 314.5 Juneau Douglas HS, Juneau, AK  
 B 304.0 Dimond HS, Anchorage, AK

#### ARIZONA

B 342.5 Desert Vista HS, Phoenix, AZ  
 B 336.5 Corona Del Sol HS, Tempe, AZ  
 B 322.5 Hamilton HS, Chandler, AZ  
 B 305.5 Canyon Del Oro HS, Tucson, AZ  
 B 303.5 Northland Prep Acad, Flagstaff, AZ  
 B 302.5 Tucson Magnet HS, Tucson, AZ

#### COLORADO

B 340.5 Fairview HS, Boulder, CO  
 B 321.0 Grandview HS, Aurora, CO  
 B 315.5 Heritage HS, Littleton, CO  
 B 313.0 Loveland HS, Loveland, CO  
 B 312.0 Arapahoe HS, Littleton, CO  
 B 311.5 Platte Canyon HS, Bailey, CO  
 B 300.0 Mountain Vista HS, Highlands Ranch, CO  
 B 300.0 Rangely HS, Rangely, CO

#### HAWAII

B 352.5 Punahou Sch, Honolulu, HI  
 B 304.5 Maryknoll HS, Honolulu, HI  
 B 302.5 McKinley HS, Honolulu, HI

#### NEVADA

B 333.0 Meadows Sch, Las Vegas, NV  
 B 306.0 Edward C Reed HS, Sparks, NV  
 B 300.5 Basic HS, Henderson, NV

#### NEW MEXICO

B 367.0 Manzano HS, Albuquerque, NM  
 B 348.0 La Cueva HS, Albuquerque, NM  
 B 337.5 Albuquerque Acad, Albuquerque, NM  
 B 334.0 Eunice HS, Eunice, NM  
 B 304.0 Piedra Vista HS, Farmington, NM  
 B 301.0 Albuquerque HS, Albuquerque, NM

#### OREGON

B 360.0 Wilson HS, Portland, OR  
 B 337.5 Roseburg SHS, Roseburg, OR  
 B 336.0 Beaverton HS, Beaverton, OR  
 B 334.5 Theo Roosevelt MS, Eugene, OR  
 B 333.0 Ashland HS, Ashland, OR  
 B 333.0 Benson HS, Portland, OR  
 B 329.5 Southridge HS, Beaverton, OR  
 B 329.0 West Linn HS, West Linn, OR  
 B 323.5 Valley Cath Sch, Beaverton, OR  
 B 321.5 Westview HS, Portland, OR

B 318.0 South Salem HS, Salem, OR  
 B 315.0 Crescent Valley HS, Corvallis, OR  
 B 313.0 West Salem HS, Salem, OR  
 B 312.5 Cleveland HS, Portland, OR  
 B 311.0 Sprague HS, Salem, OR  
 B 310.5 Corvallis HS, Corvallis, OR  
 B 307.5 Grants Pass HS, Grants Pass, OR  
 B 305.5 Henry D Sheldon HS, Eugene, OR  
 B 304.5 Ctr'l Cath HS, Portland, OR

#### UTAH

B 361.0 Skyline HS, Salt Lake City, UT  
 B 333.0 Davis HS, Kaysville, UT  
 B 325.5 Waterford Sch, Sandy, UT  
 B 317.5 Timpview HS, Provo, UT  
 B 311.0 Lone Peak HS, Highland, UT

#### WASHINGTON

B 370.0 Thomas Jefferson HS, Auburn, WA  
 B 369.0 Bellevue HS, Bellevue, WA  
 B 338.5 Pullman HS, Pullman, WA  
 B 338.5 Redmond HS, Redmond, WA  
 B 334.5 Newport HS, Bellevue, WA  
 B 332.5 KentrIDGE HS, Kent, WA  
 B 330.5 Mount Rainier HS, Des Moines, WA  
 B 328.5 Shorewood HS, Shoreline, WA  
 B 328.0 Skyview HS, Vancouver, WA  
 B 322.0 Archbishop Murphy HS, Everett, WA  
 B 317.5 Sammamish HS, Bellevue, WA  
 B 316.5 Clarkston HS, Clarkston, WA  
 B 316.5 Liberty SHS, Renton, WA  
 B 314.5 Sehome HS, Bellingham, WA  
 B 312.0 Ferndale HS, Ferndale, WA  
 B 311.0 Richland HS, Richland, WA  
 B 310.5 Anacortes SHS, Anacortes, WA  
 B 310.0 Eastlake HS, Sammamish, WA  
 B 308.5 Inglemoor SHS, Kenmore, WA  
 B 307.0 Edmonds-Woodway HS, Edmonds, WA  
 B 307.0 Issaquah HS, Issaquah, WA  
 B 305.0 Kamiak HS, Mukilteo, WA  
 B 305.0 Univ Prep Acad, Seattle, WA  
 B 301.0 Shorecrest HS, Shoreline, WA

### REGION 9

**Score School. City, State**

#### CALIFORNIA

B 393.5 Mission San Jose HS, Fremont, CA  
 B 391.0 Lynbrook HS, San Jose, CA  
 B 386.0 Monta Vista HS, Cupertino, CA  
 B 380.0 Monte Vista HS, Danville, CA  
 B 376.0 Univ HS, Irvine, CA  
 B 371.0 Cupertino HS, Cupertino, CA  
 B 367.0 North Hollywood HS, North Hollywood, CA  
 B 364.0 Polytechnic HS, Long Beach, CA  
 B 362.0 Polytechnic Sch, Pasadena, CA  
 B 360.5 Mark Keppel HS, Alhambra, CA  
 B 360.0 Olympia Inst, San Francisco, CA  
 B 359.5 Davis SHS, Davis, CA  
 B 357.5 Head-Royce Sch, Oakland, CA  
 B 357.5 Henry M Gunn HS, Palo Alto, CA  
 B 356.0 Palos Verdes Pen HS, Rolling Hills Estate, CA  
 B 355.5 La Jolla HS, La Jolla, CA  
 B 352.5 Dos Pueblos SHS, Goleta, CA  
 B 349.0 Col Prep Sch, Oakland, CA  
 B 346.0 Carlmont HS, Belmont, CA  
 B 345.5 Maria Carrillo HS, Santa Rosa, CA  
 B 343.0 Homestead HS, Cupertino, CA  
 B 342.5 Sacred Heart Prep Sch, Atherton, CA

## School Merit Roll AMC12B (United States), Continued

B 342.5	Rio Amo HS, Sacramento, CA	B 314.5	Campolindo HS, Moraga, CA
B 338.5	Mountain View HS, Mountain View, CA	B 314.0	Berkeley HS, Berkeley, CA
B 337.5	Webb Schs, Claremont, CA	B 314.0	Westridge Sch for Girls, Pasadena, CA
B 337.5	Los Altos HS, Mtn View, CA	B 313.5	Univ HS, Los Angeles, CA
B 337.5	Santa Rosa HS, Santa Rosa, CA	B 312.0	Brentwood Sch, Los Angeles, CA
B 336.5	Cate Sch, Carpinteria, CA	B 311.5	York Sch, Monterey, CA
B 333.5	Claremont HS, Claremont, CA	B 311.5	Rancho Bernardo HS, San Diego, CA
B 333.5	Woodbridge HS, Irvine, CA	B 311.5	Santa Barbara HS, Santa Barbara, CA
B 333.0	Bishop's Sch, La Jolla, CA	B 311.5	Scotts Valley HS, Scotts Valley, CA
B 332.5	Lowell HS, San Francisco, CA	B 310.5	Moorpark HS, Moorpark, CA
B 331.5	Oakwood SS, N Hollywood, CA	B 310.0	Charter Oak HS, Covina, CA
B 330.0	Cal Acad of Math & Sci, Carson, CA	B 310.0	Dunn Sch, Los Olivos, CA
B 329.5	Menlo Sch, Atherton, CA	B 310.0	St Francis HS, Mountain View, CA
B 329.5	Univ of San Diego HS, San Diego, CA	B 308.5	Los Altos HS, Hacienda Heights, CA
B 329.5	Buckley Sch, Sherman Oaks, CA	B 308.5	George Washington HS, San Francisco, CA
B 329.5	El Camino Real SHS, Woodland Hills, CA	B 308.5	Ventura HS, Ventura, CA
B 328.5	Oak Ridge HS, El Dorado Hills, CA	B 307.0	Granada Hills SHS, Granada Hills, CA
B 328.0	Chadwick Sch, Palos Verdes Penn, CA	B 307.0	Helix HS, La Mesa, CA
B 326.5	Westlake HS, Westlake Village, CA	B 307.0	Milken Comm HS, Los Angeles, CA
B 326.0	Las Lomas HS, Walnut Creek, CA	B 307.0	Yeshiva Univ HS (Girls), Los Angeles, CA
B 325.5	Beverly Hills HS, Beverly Hills, CA	B 307.0	Mills HS, Millbrae, CA
B 325.0	Cerritos HS, Cerritos, CA	B 307.0	Raptor Acad, Poway, CA
B 325.0	James Logan HS, Union City, CA	B 306.5	Mater Dei HS, Santa Ana, CA
B 324.0	Aragon HS, San Mateo, CA	B 306.0	Hemet SHS, Hemet, CA
B 322.5	Viewpoint Sch, Calabasas, CA	B 306.0	Crescenta Valley HS, La Crescenta, CA
B 322.5	Redondo Union HS, Redondo Beach, CA	B 306.0	Cordova HS, Rancho Cordova, CA
B 321.5	Am HS, Fremont, CA	B 305.5	Santa Clara HS, Santa Clara, CA
B 321.5	Mendocino HS, Mendocino, CA	B 305.0	El Dorado HS, Placerville, CA
B 321.0	Palos Verdes HS, Palos Verdes Est, CA	B 304.5	Santa Susana HS, Simi Valley, CA
B 321.0	Point Loma SHS, San Diego, CA	B 304.0	La Jolla Ctry DS, La Jolla, CA
B 321.0	Analy HS, Sebastopol, CA	B 303.5	Castro Valley HS, Castro Valley, CA
B 320.5	Amador Valley HS, Pleasanton, CA	B 303.5	Beyer (Fred C.) HS, Modesto, CA
B 318.5	Sunny Hills HS, Fullerton, CA	B 303.5	Ursuline HS, Santa Rosa, CA
B 318.0	Van Nuys SHS, Van Nuys, CA	B 302.5	Clovis West HS, Fresno, CA
B 317.5	Pasadena HS, Pasadena, CA	B 302.0	Mount Whitney HS, Visalia, CA
B 317.5	St Margaret's Sch, San Juan Capistrano, CA	B 300.5	Chatsworth SHS, Chatsworth, CA
B 316.5	Bonita HS, La Verne, CA	B 300.5	Lindhurst HS, Olivehurst, CA
B 315.5	Pinewood Sch, Los Altos Hills, CA	B 300.0	Laguna Creek HS, Elk Grove, CA
B 315.5	Lick-Wilmerding HS, San Francisco, CA	B 300.0	San Domenico M/Upper Sch, San Anselmo, CA
B 315.0	Calabasas HS, Calabasas, CA		



### 2005 AMC Booth

*Donita Bowers and Steve Dunbar showing off our booth at the NCTM spring meeting in Anaheim, CA.*

# SCHOOL MERIT ROLL

## AMC 12A (CANADA)

### REGION 10

This School Merit Roll includes all Canadian schools with team scores of 300 through 399.5 on the AMC 12A. A Certificate of Merit, donated by the Committee on the American Mathematics Competitions, is awarded to each school. The listing is by team score in each Region then Province.

Score	School	City, State
<b>ALBERTA</b>		
A 316.5	Tempo Sch,	Edmonton, AB
<b>BRITISH COLUMBIA</b>		
A 386.5	Seaquam SS,	Delta, BC
A 357.0	David Thompson SS,	Vancouver, BC
A 340.5	Windermere SS,	Vancouver, BC
A 334.0	Eric Hamber SS,	Vancouver, BC
A 326.5	Moscrop SS,	Burnaby, BC
A 324.5	St Michael's Univ S,	Victoria, BC
A 322.0	Univ Hill SS,	Vancouver, BC
A 322.0	Vancouver Col,	Vancouver, BC
A 318.5	Sentinel SS,	West Vancouver, BC
A 314.5	Templeton SS,	Vancouver, BC
A 312.5	Walnut Grove SS,	Langley, BC
A 309.0	Magee SS,	Vancouver, BC
<b>MANITOBA</b>		
A 363.0	St John's-Ravenscourt Sch,	Winnipeg, MB

<b>NOVA SCOTIA</b>		
A 310.5	Halifax Grammar Sch,	Halifax, NS
<b>ONTARIO</b>		
A 385.0	Vincent Massey SS,	Windsor, ON
A 379.5	Univ of Toronto Schs,	Toronto, ON
A 374.5	Sir John A MacDonald CI,	Toronto, ON
A 366.5	Lisgar CI,	Ottawa, ON
A 356.0	St Andrew's Col,	Aurora, ON
A 346.5	Upper Canada Col,	Toronto, ON
A 346.0	Crescent Sch,	Toronto, ON
A 336.0	Holy Trinity Sch,	Richmond Hill, ON
A 326.0	North Toronto CI,	Toronto, ON
A 321.0	St Michael's Col Sch,	Toronto, ON
A 312.0	Toronto French Sch,	Toronto, ON
<b>QUEBEC</b>		
A 359.5	Lower Canada Col,	Montreal, QC
A 326.0	Col De Maisonneuve,	Montreal, QC
<b>SKATCHEWAN</b>		
A 306.0	Marion M Graham CI,	Saskatoon, SK

# SCHOOL MERIT ROLL

## AMC 12B (CANADA)

### REGION 10

This School Merit Roll includes all Canada schools with team scores of 300 through 399.5 on the AMC 12B. A Certificate of Merit, donated by the Committee on the American Mathematics Competitions, is awarded to each school. The listing is by team score in each Region then Province.

Score	School	City, State
<b>ALBERTA</b>		
B 384.0	Western Canada HS,	Calgary, AB
B 353.5	Sir Winston Churchill HS,	Calgary, AB
B 307.0	Harry Ainlay Composite HS,	Edmonton, AB
<b>BRITISH COLUMBIA</b>		
B 367.5	St Georges Sch,	Vancouver, BC
B 365.5	Univ Hill SS,	Vancouver, BC
B 362.0	Dover Bay SS,	Nanaimo, BC
B 358.5	Sir Winston Churchill SS,	Vancouver, BC
B 351.5	Windermere SS,	Vancouver, BC
B 350.5	Pinetree SS,	Coquitlam, BC
B 342.5	Sutherland SS,	N Vancouver, BC
B 339.5	West Vancouver SS,	W Vancouver, BC
B 338.5	Burnaby Mountain SS,	Burnaby, BC
B 335.5	Port Moody Sr SS,	Port Moody, BC
B 335.0	Centennial Sch,	Coquitlam, BC
B 332.5	Point Grey SS,	Vancouver, BC
B 332.0	David Thompson SS,	Vancouver, BC
B 331.5	Burnaby South HS,	Burnaby, BC
B 317.5	St Margaret's Sch,	Victoria, BC
B 313.5	Gleneagle SS,	Coquitlam, BC
B 312.5	Handsworth SS,	N Vancouver, BC
B 312.5	Bodwell HS,	Vancouver, BC
B 310.5	South Kamloops SS,	Kamloops, BC
B 310.5	St Michael's Univ S,	Victoria, BC
B 309.5	Pacific Acad,	Surrey, BC

B 308.0	Kelowna SS,	Kelowna, BC
B 303.5	Vancouver Tech SS,	Vancouver, BC
B 300.0	St Patrick's Reg SS,	Vancouver, BC
<b>NEW BRUNSWICK</b>		
B 332.0	Fredericton HS,	Fredericton, NB
<b>ONTARIO</b>		
B 394.5	Jarvis CI,	Toronto, ON
B 391.0	Don Mills CI,	Don Mills, ON
B 381.0	Vincent Massey SS,	Windsor, ON
B 373.5	Western Tech, Comm Sch,	Toronto, ON
B 363.5	Richmond Hill HS,	Richmond Hill, ON
B 354.5	Columbia Int'l Col,	Hamilton, ON
B 354.0	Leaside HS,	Toronto, ON
B 353.0	York Mills CI,	Don Mills, ON
B 352.0	Stephen Leacock CI,	Agincourt, ON
B 349.0	Earl Haig SS,	Toronto, ON
B 338.5	Bishop Allen Acad,	Erbicoke, ON
B 338.5	Upper Canada Col,	Toronto, ON
B 337.0	O'Neill CI,	Oshawa, ON
B 334.5	Westdale SS,	Hamilton, ON
B 333.5	Univ of Toronto Schs,	Toronto, ON
B 327.0	Thornhill SS,	Thornhill, ON
B 326.0	Glenforest SS,	Mississauga, ON
B 321.5	Pine Ridge SS,	Pickering, ON
B 320.5	Bayview SS,	Richmond Hill, ON
B 317.5	Albert Campbell CI,	Scarborough, ON
B 316.5	Newtonbrook SS,	Toronto, ON
B 314.0	Vaughan SS,	Thornhill, ON

## School Merit Roll , AMC 12B (Canada), Continued

- B 313.0 Markham Dist HS, Markham, ON  
 B 310.0 Comm Hebrew Acad, Toronto, ON  
 B 309.0 Appleby Col, Oakville, ON  
 B 304.5 Ashbury Col, Ottawa, ON  
 B 304.0 Frontenac SS, Kingston, ON

### QUEBEC

- B 365.5 Marianopolis Col, Montreal, QC  
 B 333.5 Vanier Col, Montreal, QC  
 B 331.0 Col De Ste-Foy, Sainte-Foy, QC  
 B 329.5 Col Francois-Xavier-Garneau, Quebec, QC  
 B 327.0 Col De Bois-De-Boulogne, Montreal, QC

- B 324.5 E S De Rochebelle, Sainte-Foy, QC  
 B 320.5 Col Gerald-Godin, Ste-Genievieve, QC  
 B 316.5 Col De Beauce-Appalaches, St Georges-de-Beauc, QC  
 B 315.5 Champlain Col(St Lambert Campus), St Lambert, QC  
 B 314.0 CEGEP De La Gaspesie Et Des Iles, Gaspé, QC  
 B 310.5 Cec De Lac-Megantic, Lac-Megantic, QC  
 B 308.0 Antoine-Brossard, Brossard, QC  
 B 306.0 Col De St-Felicien, Saint-Felicien, QC  
 B 304.0 Col De La Pocatiere, La Pocatiere, QC  
 B 304.0 Col Andre-Grasset Inc, Montreal, QC  
 B 302.5 Cegep De Thetford, Thetford-Mines, QC  
 B 301.0 Col Andre-Laurendeau, Lasalle, QC

## SCHOOL MERIT ROLL

### AMC 12A (INTERNATIONAL)

This includes all International schools with team scores of 300 through 399.5 on the AMC 12 on the AMC 12A. The listing is by country and team score.

#### Score School, City, State

#### **APO AE**

- A 313.0 AF North Int'l Sch, APO AE  
 A 311.5 Lakenheath HS, APO AE  
 A 301.5 Ramstein HS, APO AE

#### **AUSTRIA**

- A 306.5 Am Int'l Sch, Vienna, Austria

#### **CHINA**

- A 338.5 Int'l Sch of Beijing, Beijing, China  
 A 335.5 Shanghai Am Sch-West, Zhu Di, Shanghai, China  
 A 300.0 Concordia Int'l Sch, Shanghai, China

#### **ENGLAND**

- A 311.5 St Mary Redcliffe Sch, Bristol, England

#### **FRANCE**

- A 314.0 Am Sch of Paris, St-Cloud, France

#### **HONG KONG**

- A 375.0 Island Sch, Hong Kong,  
 A 347.5 Pui Ching MS, Kowloon, Hong Kong  
 A 339.5 Chinese Int'l Sch, Hong Kong  
 A 337.0 Hong Kong Int'l Sch, Tai Tam, Hong Kong

#### **HUNGARY**

- A 374.0 Univ Debrecen Dept of Math, Debrecen, Hungary

#### **INDIA**

- A 306.0 Am Embassy Sch, New Delhi, India

#### **INDONESIA**

- A 313.5 Jakarta Int'l Sch, Jakarta, Indonesia

#### **IRELAND**

- A 319.5 Belvedere Col, Dublin, Ireland

#### **KOREA**

- A 308.5 Seoul Foreign Sch, Seoul, Korea

#### **MALAYSIA**

- A 332.5 Int'l Sch of Kuala Lumpur, Kuala Lumpur,

#### **MEXICO**

- A 317.5 Am Sch Foundation, Col.las Americas, Mexico

#### **PHILIPPINES**

- A 326.0 Intl Sch Manila, Fort Bonifacio, Philippines

#### **ROMANIA**

- A 359.5 Liceul Internat "C. Negruzzi", Iasi+E1258, Romania  
 A 356.0 Coelgiul Nat'l Traian, Drobeta Turnu Severn, Romania

#### **SINGAPORE**

- A 389.5 Anglo-Chinese JrCol, Singapore,  
 A 363.0 Nat'l JrCol, Singapore  
 A 360.0 Nanyang Girls' HS, Singapore  
 A 359.0 Singapore Am Sch, Singapore  
 A 358.5 Anderson JrCol, Singapore,  
 A 339.5 Nanyang JrCol, Singapore  
 A 317.5 Jurong JrCol, Singapore,

#### **TAIWAN**

- A 395.5 Hai Math Inst.-Taipei Br, Taiwan  
 A 394.5 Chien Kuo SHS, Taiwan  
 A 392.0 Nat'l Experimental HS, Taiwan  
 A 391.5 Cheng Shin JHS, Taiwan  
 A 389.0 Taipei Am Sch, Taipei, Taiwan  
 A 388.0 Nat'l Chiayi SHS, Taiwan  
 A 386.5 Hai Math Inst.-Taichung Br, Taiwan  
 A 385.0 Gang Min HS, Taiwan  
 A 384.0 Ming Dao SHS, Taiwan  
 A 381.0 Nat'l Hsin Chu SHS, Taiwan  
 A 380.5 Hai Math Inst.-Kaohsiung Br, Taiwan  
 A 379.5 Nat'l I Lan SHS, Taiwan  
 A 376.0 Nat'l Chang Hua SHS, Taiwan  
 A 375.5 Washington HS, Taiwan  
 A 372.5 Yu Chu Cram School, Taiwan  
 A 370.5 Chen Li Cram Sch-Tainan Br, Taiwan  
 A 368.5 Nat'l Lo Tung SHS, Taiwan  
 A 368.0 Taipei Mun. Cheng Gong HS, Taiwan  
 A 367.0 Concordia MS, Taiwan  
 A 366.0 Chen Li Cram Sch-Taipei Br, Taiwan  
 A 365.5 Kaosiung SHS, Taiwan  
 A 365.0 Nat'l Taichung Girls' SHS, Taiwan  
 A 364.0 Aff SHS-Nat'l Taiwan Normal Univ., Taiwan  
 A 363.5 Ger Jyh SHS, Taiwan  
 A 362.5 Ying-hai HS, Taiwan  
 A 360.0 Tung Shan HS, Taiwan  
 A 359.0 Taipei First Girl HS, Taiwan  
 A 358.5 Tainan First SHS, Taiwan  
 A 358.0 Yang Min JHS, Taiwan  
 A 357.5 Nat'l Hu Wei SHS, Taiwan  
 A 357.5 Nat'l Ping Tung Girls' SHS, Taiwan  
 A 357.0 Nan Shan HS, Taiwan  
 A 356.5 Chang Jung JHS, Taiwan  
 A 355.0 Nat'l Ping Tung SHS, Taiwan  
 A 354.5 Kaohsiung Mun. Kaohsiung Girls' SHS, Taiwan  
 A 354.5 Yung Nian HS, Taiwan  
 A 353.5 Chung Dau HS, Taiwan  
 A 351.5 Nat'l Keelung SHS, Taiwan  
 A 351.5 Wu Lin SHS, Taiwan  
 A 351.0 Nat'l Tainan Second SHS, Taiwan  
 A 348.5 Hong Wen SHS, Taiwan  
 A 347.5 Nat'l Hua Lien SHS, Taiwan  
 A 345.5 Chian Chen SHS, Taiwan  
 A 345.5 Kuang Jen HS, Taiwan  
 A 345.5 Li San SHS, Taiwan

## School Merit Roll , AMC 12A (International), Continued

A 343.0	Hsiao Ming Girls HS, Taiwan	A 324.0	Taipei Mun Nan Hu SHS, Taiwan
A 343.0	Nat'l Hsin Tien SHS, Taiwan	A 323.0	Nat'l Keelung Girls' SHS, Taiwan
A 342.0	Tsai Hsing HS, Taiwan	A 323.0	Shih Hua SHS, Taiwan
A 341.5	Feng San SHS, Taiwan	A 323.0	Taipei JINGMEI Girls HS, Taiwan
A 341.5	Nat'l Taichung Wen Hua SHS, Taiwan	A 320.5	Sacred Heart Girls HS, Taiwan
A 341.0	Nat'l Feng Hsin SHS, Taiwan	A 319.0	Taipei Ctry. Hai Shan HS, Taiwan
A 339.5	Nat'l Lan Yang Girls' SHS, Taiwan	A 319.0	Yung Feng HS, Taiwan
A 339.0	Hai Math Inst.- I Lan Br, Taiwan	A 318.5	Tung Hai HS, Taiwan
A 338.5	Ruey Shyang HS, Taiwan	A 317.5	Nat'l Yang Mei SHS, Taiwan
A 337.5	Kaoshiung Mun. Hsiao Kang SHS, Taiwan	A 317.0	Chung Hsing JHS, Taiwan
A 337.5	Taipei Mun. Da-An Voc'l HS, Taiwan	A 317.0	Nat'l Kang Shan SHS, Taiwan
A 337.5	Taipei Mun. Yung Chun SHS, Taiwan	A 315.5	Nat'l Nei Li SHS, Taiwan
A 336.5	Hao Der Ed. Inst., Taiwan	A 313.5	Ping Chen SHS, Taiwan
A 336.5	Nat'l Chia-Yi Girls' SHS, Taiwan	A 313.5	Taichung Viator HS, Taiwan
A 336.0	Chia Hwa Private SHS, Taiwan	A 313.0	Shin Shing SHS, Taiwan
A 335.5	Chu Lin Middle HS, Taiwan	A 312.5	Chung Cheng Cram Sch, Taiwan
A 335.5	Nat'l Taichung 2nd HS, Taiwan	A 312.0	Taipei Mun. Zhongshan Girls' HS, Taiwan
A 334.5	Feng Yuan SHS, Taiwan	A 311.5	Taichang Co. Chung Yie HS, Taiwan
A 334.5	Yung Ping HS, Taiwan	A 309.0	Miao Li SHS, Taiwan
A 334.0	Jing Ho HS, Taiwan	A 309.0	Nat'l Chung Li HS, Taiwan
A 333.0	Hai Math Inst.-Hsin Chu Br, Taiwan	A 309.0	Taipei Mun Zhong Zheng SHS, Taiwan
A 331.5	Nat'l Dou Liu SHS, Taiwan	A 307.5	Erh Hsing HS, Taiwan
A 330.5	Nat'l Chu Pei SHS, Taiwan	A 307.5	Kaohsiung Prv. Li Chih SHS, Taiwan
A 330.5	Nat'l Tainan Girls SHS, Taiwan	A 307.0	Keelung Mun. An Le SHS, Taiwan
A 330.0	Nat'l Yang Ming SHS, Taiwan	A 304.5	Wan Fang HS, Taiwan
A 329.0	Tzu Shiou SHS, Taiwan	A 303.5	Tai Cheng Yen Cram Sch, Taiwan
A 328.0	Nat'l Hsin Chu Girls' SHS, Taiwan	A 303.5	Yan Ping HS, Taiwan,
A 327.0	Hsing Hwa SHS, Taiwan	A 303.0	Our Lady, Providence Girl's HS, Taiwan
A 327.0	Hui Wen HS, Taiwan	A 303.0	St. Ignatius HS, Taiwan
A 326.0	Kaoshiuan Voc'l HS, Com., Taiwan	A 302.5	Hsu Kuang HS, Taiwan
A 325.5	Afl SHS, Tung Hai Univ, Taiwan	A 302.0	Tung Shih SHS, Taiwan
A 324.5	Li Zen HS, Taiwan		<b>THAILAND</b>
A 324.5	Nat'l Hsin Chuang SHS, Taiwan,	A 309.5	Int'l Sch of Bangkok, Nonthaburi, Thailand
A 324.5	Taipei Co. Shan Chornng HS, Taiwan		

## SCHOOL MERIT ROLL

### AMC 12B (INTERNATIONAL)

This includes all International schools with team scores of 300 through 399.5 on the AMC 12 on the AMC 12B. The listing is by country and team score.

#### Score School. City, State

#### **APO AP**

B 305.0 Kwajalein J/S HS, APO AP

#### **CHINA**

B 380.5 Shanxi Prov Lab Sch, Taiyuan, China

B 349.5 Shanghai Am Sch-West, Zhu Di, Shanghai, China

#### **ITALY**

B 308.5 St Stephen's Sch, Rome, Italy

#### **JAPAN**

B 324.0 Am Sch in Japan, Tokyo, Japan

B 310.5 St Mary's Int'l Sch, Tokyo, Japan

#### **KOREA**

B 321.0 ICS of Seoul Korea, Seoul, Korea

#### **MEXICO**

B 316.5 Am Sch Foundation, Col.las Americas, Mexico

#### **NORWAY**

B 321.0 Red Cross Nordic, UWC, Flekke, Norway

#### **SINGAPORE**

B 399.5 Raffles Institution, Singapore

B 398.5 Victoria JrCol, Singapore

B 376.0 Temasek JrCol, Singapore

B 351.0 Raffles Girls' Sch, Singapore

B 338.0 Cath JrCol, Singapore

B 330.0 Tampines JrCol, Singapore

B 324.0 Yishun JrCol, Singapore

#### **SWITZERLAND**

B 312.5 Int'l Sch of Geneva, Geneva, Switzerland

#### **TAIWAN**

B 350.5 Morrison Acad, Taichung, Taiwan

B 329.5 Taipei Am Sch, Taipei, Taiwan

#### **TURKEY**

B 361.0 Robert Col, Istanbul, Turkey

B 343.0 Uskudar Am Acad, Istanbul, Turkey

B 330.5 Koc Ozel Lisesi, Istanbul, Turkey

B 330.0 Am Cl, Izmir, Turkey



# SCHOOL MERIT ROLL

## LATE - AMC 12A&B (ALL)

This School Merit Roll includes all United States schools with team scores of 300 through 399.5 on the AMC 12A. A Certificate of Merit, donated by the Committee on the American Mathematics Competitions, is awarded to each school. The listing is by team score in each Region then State.

### MASSACHUSETTS

A 308.5 Billerica Memorial HS, Billerica, MA

### NEVADA

A 325.0 Galena HS, Reno, NV

### NEW JERSEY

A 311.0 Absegami HS, Galloway, NJ

### OHIO

A 305.0 Elida HS, Elida, OH

B 300.5 Jackson HS, Massillon, OH

### ONTARIO

B 307.5 Clarkson SS, Mississauga, ON

### VIRGINIA

A 311.0 Stuart HS, Falls Church, VA

A 308.5 Tabb HS, Yorktown, VA



*AMC Session at NCTM, Anaheim, CA*

*The AMC 10 discussion table at AMC's Math Competitions session for the NCTM spring meetings in Anaheim, CA.*

## STUDENT AWARDS DESCRIPTION

### COMMITTEE AND DONOR STATE/REGIONAL AWARDS

- A. **Large Plaque** — A large plaque, donated by the Committee on the American Mathematics Competitions, is awarded to each student with a perfect score.
- B. **Small Plaque** — A small plaque, donated by the Committee on the American Mathematics Competitions, is awarded to the student with the highest score in each region in which there was no perfect score.
- C. **Mathematics Magazine\*** — A one-year subscription to the *Mathematics Magazine*, donated by the Committee of the American Mathematics Competitions, is awarded to a maximum of four participants with high score in each of the eleven regions.
- D. **NCTM Book\*** — A book, donated by the National Council of Teachers of Mathematics, is awarded to three high-scoring participants in each of the eleven regions.
- E. **Mu Alpha Theta Booklets\*** — Five booklets, donated by Mu Alpha Theta, are awarded to one participant with a high score in each of the eleven regions.
- F. **AMATYC Review\*** — A one-year subscription to the *American Mathematical Association of Two-Year Colleges Review* is awarded to one student in each of the eleven regions.
- G. **CAMC Problem Book** — One *Problem Book* donated by The American Mathematics Competitions, is awarded to the top-scoring student in grade 9 or less in each of the eleven regions.

### INTRAMURAL AWARDS

- 1. **AMC 10 School Winner Pin** — For each school making a report on three or more students the Mathematics Award Pin is awarded to the student with the highest score. No listing is made for this award.
- 2. **AMC 12 School Winner Pin** — For each school making a report on three or more students the Mathematics Award Pin is awarded to the student with the highest score. No listing is made for this award.
- 3. **AMC 10 Honor Roll of Distinction Pin** — The Honor Roll of Distinction Pin is awarded to the top 1% of all participating students.
- 4. **AMC 12 Honor Roll of Distinction Pin** — The Honor Roll of Distinction Pin is awarded to the top 1% of all participating students.
- 5. **Gold Medal** — The Gold Medal is awarded to participants who place first in their respective school for four consecutive years.
- 6. **Silver and Bronze Medals** — These medals are awarded to participants who place first in their school for three and two consecutive years, respectively. The names of these medal winners are listed in the Summary of Results and Awards published by the State Director.
- 7. **AMC 10/12 Certificate of Distinction** — A Certificate of Distinction is awarded to those students who qualify to take the American Invitational Mathematics Examination.
- 8. **AMC 10/12 Certificate of Achievement** — Awarded to students who score 100 or above in grade 9 & below on the AMC 12 or grade 8 & below on the AMC 10.

\* Distribution of awards, when possible, is arranged so that students do not receive duplicates of awards made to them in prior years.

# STUDENT AWARD RECIPIENTS BY REGION

## UNITED STATES

Please see previous page for Award Code identification.

Code	Score	Gr	Name	School	City	State/ Prov.
<b>REGION 0</b>						
B	146.5	10	Joshua Horowitz	Simsbury High School	Simsbury	CT
F	144.0	12	Natee Pitiwan	Brooks School	North Andover	MA
E	144.0	11	Taehyeon Ko	Phillips Exeter Academy	Exeter	NH
C	143.0	12	Adam Bildersee	Lower Merion High School	Ardmore	PA
D	143.0	11	Zachary Pierpoint	Freedom High School	Bethlehem	PA
D	143.0	12	Alexander Marcus	Wheeler School	Providence	RI
C	140.5	11	Dimah Eroshkin	Oyster River High School	Durham	NH
C	140.5	12	Evan Dummit	Champlain Valley Union High School	Hinesburg	VT
D	140.5	11	Maria Monks	Hazleton Area High School	Hazleton	PA
G	137.0	9	Sway Chen	Lexington High School	Lexington	MA

<b>REGION 1</b>						
B	146.5	12	Hyun SooKim	Academy Advancement Sci & Tech	Hackensack	NJ
F	144.0	11	Zhou Fan	Parsippany Hills High School	Parsippany	NJ
E	144.0	11	Anton Malyshev	Princeton High School	Princeton	NJ
C	143.0	11	Jennifer Lin	Arlington High School	La Grangeville	NY
C	143.0	12	Thomas Belulovich	Academy Advancement Sci & Tech	Hackensack	NJ
D	143.0	11	John Schulman	Great Neck South High School	Great Neck	NY
D	143.0	12	Fan Zhang	Academy Advancement Sci & Tech	Hackensack	NJ
D	143.0	12	Victor Naumov	Stuyvesant High School	New York	NY
C	140.5	10	James Sundstrom	Dwight-Englewood School	Englewood	NJ
C	140.5	11	Sho Uemura	Stuyvesant High School	New York	NY
G	136.0	7	Andrew Ardito	Albany Area Math Circle	Niskayuna	NY
G	136.0	8	David Rush	Scarsdale Senior High School	Scarsdale	NY

<b>REGION 2</b>						
A	150.0	10	Richard McCutchen	Montgomery Blair High School	Silver Spring	MD
E	144.0	11	Menyoung Lee	Thomas Jefferson HS Sci & Tech	Alexandria	VA
D	144.0	10	Brian Lawrence	Montgomery Blair High School	Silver Spring	MD
F	143.0	11	Erik Schaeffer	Winston Churchill High School	Potomac	MD
C	143.0	11	Peter Diao	Thomas Jefferson HS Sci & Tech	Alexandria	VA
C	143.0	12	Timothy Pollio	Blacksburg High School	Blacksburg	VA
D	143.0	12	Randolph Li	Montgomery Blair High School	Silver Spring	MD
C	140.5	11	Jesse Geneson	Thomas Jefferson HS Sci & Tech	Alexandria	VA
C	140.5	11	Veronica Pillar	Thomas Jefferson HS Sci & Tech	Alexandria	VA
D	140.5	10	Arnav Tripathy	East Chapel Hill High School	Chapel Hill	NC
G	130.0	9	Haitao Mao	Thomas Jefferson HS Sci & Tech	Alexandria	VA

<b>REGION 3</b>						
B	146.5	12	Keenan Pepper	James Rickards High School	Tallahassee	FL
F	144.0	11	Oleg Rudenko	Atlantic High School	Delray Beach	FL
D	144.0	12	Eric Stansifer	West Shore Jr-Sr High School	Melbourne	FL
C	143.0	11	David Harris	Vestavia Hills High School	Vestavia Hills	AL
C	143.0	11	Nimish Ramanlal	Seminole High School	Sanford	FL
C	143.0	12	Jingyi Tang	South Forsyth High School	Cumming	GA
E	143.0	11	Benjamin Cunningham	James Rickards High School	Tallahassee	FL
D	143.0	12	Benjamin Jedlovac	Virgil Grissom High School	Huntsville	AL
D	139.5	12	Alon Brodie	J P Taravella High School	Coral Springs	FL
C	138.0	11	Dale Cheng	Chattahoochee High School	Alpharetta	GA
G	132.5	9	Harrison Brown	Centennial High School	Roswell	GA

## Student Award Recipients by Region, Continued

### REGION 4

B	144.0	11	Charles Tam	Indiana Academy Math & Science	Muncie	IN
B	144.0	12	Thomas Pollom	Cathedral High School	Indianapolis	IN
G	143.0	9	Dawon Zhou	Troy High School	Troy	MI
D	143.0	12	Muzhou Wang	Lakota West High School	West Chester	OH
C	140.5	11	Alex Xu	Andover High School	Bloomfield Hills	MI
D	137.0	10	Sunil Agarwal	Troy High School	Troy	MI
F	134.5	10	Michael Harris	Park Tudor School	Indianapolis	IN
D	134.5	12	Jeffrey Madsen	Wylie E Groves High School	Beverly Hills	MI
E	133.5	12	Mason Smith	Indiana Academy Math & Science	Muncie	IN
C	133.5	11	Peyton Shieh	Okemos HS	Okemos	MI
G	133.5	11	Vivek Behera	Detroit Country Day School	Beverly Hills	MI
C	133.5	12	David Nie	Findlay HS	Findlay	OH
C	133.5	12	Eric Mecklenburg	Hawken School	Gates Mills	OH

### REGION 5

B	144.0	12	Po Ling Loh	James Madison Memorial High School	Madison	WI
F	143.0	11	Frederick McCollum	Forrest City High School	Forrest City	AR
C	143.0	12	Silas Johnson	Jefferson Senior High School	Bloomington	MN
C	139.5	11	Eric Riedl	Totino-Grace High School	Fridley	MN
C	139.5	12	Richard Evers	Homestead High School	Mequon	WI
E	139.5	12	Timothy Carrell	Lincoln East High School	Lincoln	NE
D	139.5	12	John Sheehan	Marquette University High School	Milwaukee	WI
D	138.0	11	Qi Gan	Ames High School	Ames	IA
D	137.0	11	Andrew Ishiha	Marquette University High School	Milwaukee	WI
G	136.0	9	Austin Link	West Senior High School	Iowa City	IA

### REGION 6

A	150.0	11	April Ploeger	Home School Group	Kansas City	MO
C	143.0	12	Kevin Fischer	Barrington High School	Barrington	IL
E	140.5	12	Scott Abrams	Naperville North High School	Naperville	IL
F	139.5	12	Alex Song	Ladue Horton Watkins High School	St Louis	MO
G	138.0	9	Alex Zhai	University Laboratory High School	Urbana	IL
C	138.0	11	Alber tNi	Illinois Math & Science Academy	Aurora	IL
D	138.0	12	Abhi Gulati	Illinois Math & Science Academy	Aurora	IL
D	138.0	11	Gerardo Flores	Ladue Horton Watkins High School	St Louis	MO
D	138.0	12	Dragos Ilas	Oak Ridge High School	Oak Ridge	TN
G	137.0	11	Rajeev Nayak	Illinois Math & Science Academy	Aurora	IL
C	137.0	12	Timothy Credo	Illinois Math & Science Academy	Aurora	IL
C	137.0	12	Daniel Walker	Clarksville Academy	Clarksville	TN

### REGION 7

A	150.0	11	Zachary Abel	Greenhill School	Addison	TX
E	144.0	12	Alex Schwendner	Austin Area Home Schoolers	Austin	TX
F	144.0	12	Jason Ferguson	Ferguson Home School	Dallas	TX
D	143.0	12	Arthur Yang	Cistercian Prep School	Irving	TX
D	139.5	11	Jessica Wang	A & M Consolidated High School	College Station	TX
C	138.0	12	Richard Pang	Baton Rouge Magnet High School	Baton Rouge	LA
G	137.0	9	Jeffrey Chen	A & M Consolidated High School	College Station	TX
D	137.0	12	Kristopher Kazlowski	Oakridge School	Arlington	TX
C	137.0	11	Jeff Nanney	Plano East Senior High School	Plano	TX
C	137.0	11	Edward Schmerling	Johnson High School	Austin	TX
C	137.0	12	Paul Geffert	Flour Bluff High School	Corpus Christi	TX
G	137.0	10	Daniel Li	Li Home School	Sugar Land	TX

### REGION 8

## Student Award Recipients by Region, Continued

A	150.0	10	Adam Hesterberg	Garfield High School	Seattle	WA
C	146.5	12	Bryce Herdt	Mitchell High School	Colorado Springs	CO
E	146.5	12	Robert Cordwell	Manzano High School	Albuquerque	NM
D	144.0	10	William Johnson	Inglemoor Senior High School	Kenmore	WA
F	143.0	11	Andrew Scacco	Smoky Hill High School	Aurora	CO
C	143.0	11	Conner Rogers	D'Evelyn Jr-Sr High School	Denver	CO
C	143.0	12	Aaron Dilley	Gonzaga Prep School	Spokane	WA
D	143.0	10	Mitka Vaintrob	South Eugene High School	Eugene	OR
D	143.0	11	Bryce Lee	Iolani School	Honolulu	HI
G	131.0	9	Alexander Wiele	Manzano High School	Albuquerque	NM
G	131.0	9	Andrew Chou	Lakeside School	Seattle	WA

### REGION 9

B	144.0	11	Yi Sun	The Harker School	San Jose	CA
B	144.0	12	Shrenik Shah	Monta Vista High School	Cupertino	CA
F	143.0	10	Andrew Chien	EPGY-Stanford University	Stanford	CA
C	143.0	10	Aaron Jones	Palo Alto High School	Palo Alto	CA
D	143.0	11	Apoorva Rajagopal	Monta Vista High School	Cupertino	CA
E	139.5	12	Abram Kaplan	Harvard-Westlake School	North Hollywood	CA
C	138.0	12	Rishi Gupta	Henry M Gunn High School	Palo Alto	CA
G	137.0	9	Colleen Lee	Palo Alto High School	Palo Alto	CA
D	137.0	10	Zeb Brady	Magnolia Science Academy	Reseda	CA
C	137.0	11	Ryan Tang	Saratoga High School	Saratoga	CA
D	137.0	12	Albert Liu	Fremont High School	Sunnyvale	CA
C	137.0	10	George Li	Olympia Institute	San Francisco	CA
G	137.0	10	Michael Viscardi	Josan Academy for the Gifted	San Deigo	CA

## STUDENT AWARD RECIPIENTS BY REGION

### CANADA

#### REGION 10

B	140.5	12	Francis Chung	London Central SS	London	ON
C	139.5	11	Bo Hong Deng	Jarvis CI	Toronto	ON
E	139.5	12	Zhaoyuan Zheng	Jarvis CI	Toronto	ON
F	138.0	11	Peng Shi	St John A MacDonald CI	Toronto	ON
G	138.0	8	Kwonyong Jin	St Michael's Col School	Toronto	ON
C	138.0	12	Geoffrey Siu	London Central SS	London	ON
D	138.0	12	Taotao Liu	Vincent Massey SS	Windsor	ON
G	137.0	12	Nick Murdoch	London Central SS	London	ON
C	137.0	10	Alan Guo	O'Neill CI	Oshawa	ON
C	137.0	11	Alex Wice	Leaside SS	Toronto	ON
D	137.0	12	Tony Chen	Seaquam SS	Delta	BC
D	137.0	10	Kent Huynh	University of Toronto Schools	Toronto	ON



*AMC Office - University of Nebraska, Lincoln, NE*

# STUDENT DISTINGUISHED HONOR ROLL

## AMC 12A (UNITED STATES)

This Student Distinguished Honor Roll includes AMC 12A participants from United States Schools who score 120.0 or above. It is based on 1% of the top scoring students. An Honor Roll Pin and a certificate is awarded to these contestants. The listing is by individual score in each region.

### REGION 0

Score Gr Name, School, City, State

#### CONNECTICUT

146.5	10	J. Horowitz	Simsbury HS, Simsbury, CT
139.5	10	J. Rosen	Choate Rosemary Hall, Wallingford, CT
137.0	10	D. Reens	Chr Heritage Sch, Trumbull, CT
132.5	10	K. Do Ba	Taft Sch, Watertown, CT
130.0	12	C. Nathanson	Hamden HS, Hamden, CT
130.0	12	J. Cano	Choate Rosemary Hall, Wallingford, CT
129.0	10	B. Jo	Loomis Chaffee Sch, Windsor, CT
128.5	12	J. Hanselman	Norwich Free Acad, Norwich, CT
126.5	12	C. Beck	New Canaan HS, New Canaan, CT
124.0	12	H. Lee	Kent Sch, Kent, CT
122.0	10	P. Teng	Choate Rosemary Hall, Wallingford, CT
122.0	11	C. Chan	Taft Sch, Watertown, CT
122.0	12	D. Lee	Loomis Chaffee Sch, Windsor, CT
120.5	12	K. Oconnell	Greenwich HS 5th House, Greenwich, CT

#### MAINE

130.0	12	J. Wang	Bangor HS, Bangor, ME
125.5	12	T. Chartrand	ME Sch of Sci & Math, Limestone, ME
122.0	12	S. Alessi	Mattawancook Acad, Lincoln, ME

#### MASSACHUSETTS

144.0	12	N. Pitiwan	Brooks Sch, North Andover, MA
139.5	12	N. Fortino	Phillips Acad, Andover, MA
139.5	10	J. Sharpe	Canton HS, Canton, MA
138.0	12	P. Kamyshev	Deerfield Acad, Deerfield, MA
138.0	12	L. Joyner	Roxbury Latin Sch, West Roxbury, MA
137.0	9	S. Chen	Lexington HS, Lexington, MA
137.0	12	C. Malkiewicz	Doherty Memorial HS, Worcester, MA
136.0	12	B. Buce	Phillips Acad, Andover, MA
134.5	12	P. Techapongtada	Middlesex Sch, Concord, MA
134.5	13	J. Sathirapongsasu	Deerfield Acad, Deerfield, MA
133.5	11	A. Hsiao	Phillips Acad, Andover, MA
129.0	9	F. Jiang	Acton-Boxborough Reg HS, Acton, MA
129.0	12	K. Gupta	Phillips Acad, Andover, MA
129.0	11	R. Banerjee	St Johns HS, Shrewsbury, MA
127.5	12	Y. Li	Boston Latin Sch, Boston, MA
127.5	10	T. Lu	Boston Latin Sch, Boston, MA
127.5	10	H. Chen	Chelmsford HS, North Chelmsford, MA
127.5	11	J. Booher	Westborough HS, Westborough, MA
127.5	10	A. Geng	Westford Acad, Westford, MA
126.5	11	A. Bromfield	Boston Univ Acad, Boston, MA
126.5	11	J. Grauergray	Framingham HS, Framingham, MA
126.5	12	A. Chen	Lexington HS, Lexington, MA
126.5	11	C. Lu	Wayland HS, Wayland, MA
125.5	10	J. Mitchneck	Maimonides Sch, Brookline, MA
125.5	12	M. Nix	Concord Carlisle HS, Concord, MA
125.5	12	R. Vo	Malden Cath HS, Malden, MA
125.5	12	Z. Li	Brooks Sch, North Andover, MA
125.5	12	S. Kessler	Xaverian Brothers HS, Westwood, MA
125.0	12	D. Rubin	Framingham HS, Framingham, MA
125.0	11	D. Wen	Lexington HS, Lexington, MA
125.0	12	X. Liu	MA Acad for Math & Sci, Worcester, MA
123.0	10	N. Slowey	Boston Univ Acad, Boston, MA
123.0	12	P. Worrest	Hudson HS, Hudson, MA
123.0	12	D. Iba	Lexington HS, Lexington, MA
122.0	12	S. Lichtenstein	Belmont HS, Belmont, MA
122.0	11	K. Hwu	Concord Carlisle HS, Concord, MA
122.0	11	A. Hoy	Xaverian Brothers HS, Westwood, MA

121.5	13	F. Labouanko	Simon's Rock Col, Great Barrington, MA
120.5	12	A. Kuo	Acton-Boxborough Reg HS, Acton, MA
120.5	12	S. Wang	Acton-Boxborough Reg HS, Acton, MA
120.5	12	M. Chase	Wayland HS, Wayland, MA
120.5	12	N. Elhage	Roxbury Latin Sch, West Roxbury, MA
120.0	11	S. Weiss	Phillips Acad, Andover, MA

#### NEW HAMPSHIRE

144.0	11	T. Ko	Phillips Exeter Acad, Exeter, NH
140.5	11	D. Eroshkin	Oyster River HS, Durham, NH
139.5	11	K. Modzelewski	Phillips Exeter Acad, Exeter, NH
138.0	12	C. Chen	Phillips Exeter Acad, Exeter, NH
138.0	12	J. Qi	Phillips Exeter Acad, Exeter, NH
137.0	12	P. Ahn	Phillips Exeter Acad, Exeter, NH
137.0	11	Y. He	Phillips Exeter Acad, Exeter, NH
132.5	11	S. Campbell	Phillips Exeter Acad, Exeter, NH
132.5	12	E. Shope	Phillips Exeter Acad, Exeter, NH
130.0	12	E. Bernier	Phillips Exeter Acad, Exeter, NH
126.0	11	S. Fujitani	Phillips Exeter Acad, Exeter, NH
125.5	11	D. Hopkins	Hanover HS, Hanover, NH
125.5	12	B. McLarnon	Derryfield Sch, Manchester, NH
125.0	11	J. Sun	Phillips Exeter Acad, Exeter, NH
123.0	11	J. Leeds	Derryfield Sch, Manchester, NH
121.5	12	B. Koo	Phillips Exeter Acad, Exeter, NH
121.5	11	K. Seo	Phillips Exeter Acad, Exeter, NH
120.5	11	J. Cho	Phillips Exeter Acad, Exeter, NH
120.5	11	S. Sheehan	Phillips Exeter Acad, Exeter, NH
120.0	13	V. Jiwarivavej	Phillips Exeter Acad, Exeter, NH

#### PENNSYLVANIA

143.0	12	A. Bildersee	Lower Merion HS, Ardmore, PA
143.0	11	Z. Pierpoint	Freedom HS, Bethlehem, PA
140.5	11	M. Monks	Hazleton Area HS, Hazleton, PA
139.5	12	P. Fidkowski	Emmaus HS, Emmaus, PA
139.5	11	H. Yan	Radnor HS, Radnor, PA
138.0	11	A. Velingker	Parkland HS, Allentown, PA
138.0	11	M. Russell	Bradford Area HS, Bradford, PA
137.0	12	V. Roscioli	Freedom HS, Bethlehem, PA
137.0	12	A. Hallowell	Emmaus HS, Emmaus, PA
137.0	12	C. Smith	Hempfield SHS, Landisville, PA
137.0	12	J. Ni	Radnor HS, Radnor, PA
137.0	12	J. Lesieutre	State Col Area HS, State College, PA
137.0	12	J. Kim	North Allegheny HS, Wexford, PA
136.0	12	S. Cao	Parkland HS, Allentown, PA
132.5	11	M. Blaisse	Bishop McDevitt HS, Harrisburg, PA
132.5	12	V. Vemuri	Franklin Reg SHS, Murrysville, PA
131.0	12	A. Romito	Franklin Reg SHS, Murrysville, PA
127.5	11	D. Klumpp	Lower Merion HS, Ardmore, PA
127.5	12	T. Heath	Cumberland Valley HS, Mechanicsburg, PA
127.5	12	D. Schwartz	Radnor HS, Radnor, PA
126.5	12	K. Zhou	Lower Merion HS, Ardmore, PA
126.0	11	J. Trigg	Unionville HS, Kennett Square, PA
125.5	12	J. Gershenson	Hershey HS, Hershey, PA
125.5	11	B. Davis	Cumberland Valley HS, Mechanicsburg, PA
123.0	12	B. Shaparenko	Daler Sch, Bethel, PA
123.0	12	J. Komisarof	Shipley Sch, Bryn Mawr, PA
123.0	10	A. Patton	Pennsbury HS-East, Fairless Hills, PA
123.0	12	E. Flaksman	Council Rock HS-South, Holland, PA
123.0	11	J. Mahoney	Hempfield SHS, Landisville, PA
123.0	9	D. Huang	Methacton HS, Norristown, PA
123.0	12	D. Dobi	J R Masterman Sch, Philadelphia, PA

# Student Distinguished Honor Roll

## AMC 12A (United States), Continued

123.0 12 N. Brown, William Penn Charter Sch, Philadelphia, PA  
 123.0 12 Z. Gu, Radnor HS, Radnor, PA  
 122.0 11 T. Kneeland, Radnor HS, Radnor, PA  
 122.0 12 J. Leach, Weatherly Area SHS, Weatherly, PA  
 120.5 12 D. Cooperman, Lower Merion HS, Ardmore, PA

### RHODE ISLAND

136.0 11 J. Zimmerman, Barrington HS, Barrington, RI  
 136.0 12 A. Marcus, Wheeler Sch, Providence, RI

### VERMONT

140.5 12 E. Dummit, Champlain Valley Union HS, Hinesburg, VT  
 134.5 9 C. Sandon, Essex HS, Essex Junction, VT  
 127.5 12 E. Gerson, Champlain Valley Union HS, Hinesburg, VT  
 124.0 11 D. Cross, Champlain Valley Union HS, Hinesburg, VT  
 123.0 10 M. Kling, Essex HS, Essex Junction, VT  
 122.0 11 M. Koulouris, Champlain Valley Union HS, Hinesburg, VT  
 120.5 12 A. Guertin, Middlebury Union HS, Middlebury, VT

## REGION 1

Score Gr Name, School, City, State

### NEW JERSEY

144.0 11 Z. Fan, Parsippany Hills HS, Parsippany, NJ  
 144.0 11 A. Malyshev, Princeton HS, Princeton, NJ  
 143.0 12 F. Zhang, Acad Adv Sci & Tech, Hackensack, NJ  
 140.5 10 J. Sundstrom, Dwight-Englewood Sch, Englewood, NJ  
 140.5 12 T. Belulovich, Acad Adv Sci & Tech, Hackensack, NJ  
 139.5 10 I. Levy, Freehold HS, Freehold, NJ  
 139.5 11 C. Kennedy, Acad Adv Sci & Tech, Hackensack, NJ  
 139.5 12 T. Kern, High Technology HS, Lincroft, NJ  
 139.5 12 S. Weingart, Hopewell Valley Ctr'l HS, Pennington, NJ  
 138.0 12 H. Kim, Acad Adv Sci & Tech, Hackensack, NJ  
 138.0 12 A. Potechin, Millburn HS, Millburn, NJ  
 137.0 12 J. Chan, Newark Acad, Livingston, NJ  
 136.0 12 B. Hsieh, Acad Adv Sci & Tech, Hackensack, NJ  
 136.0 12 A. Delman, W Windsor-Plainsboro HS-N, Plainsboro, NJ  
 136.0 12 J. Cobb, Ridgewood HS, Ridgewood, NJ  
 133.5 11 J. Feng, Acad Adv Sci & Tech, Hackensack, NJ  
 133.5 10 B. Huan, Acad Adv Sci & Tech, Hackensack, NJ  
 133.5 12 E. Koo, Hillsborough HS, Hillsborough, NJ  
 132.0 11 J. Choi, Acad Adv Sci & Tech, Hackensack, NJ  
 132.0 12 R. Ramakrishnan, Acad Adv Sci & Tech, Hackensack, NJ  
 131.0 11 A. Arkhipov, Dr Ronald E McNair/Acad, Jersey City, NJ  
 131.0 11 A. Pantel, Pingry Sch, Martinsville, NJ  
 130.0 11 T. Lawler, Voorhees HS, Glen Gardner, NJ  
 130.0 11 M. Guan, Holmdel HS, Holmdel, NJ  
 130.0 11 V. Chu, W Windsor-Plainsboro HS-N, Plainsboro, NJ  
 129.0 12 E. Jun, Northern Valley Reg HS, Demarest, NJ  
 129.0 12 C. Nathanson, Voorhees HS, Glen Gardner, NJ  
 129.0 11 W. Mostowy, W Windsor-Plainsboro HS-N, Plainsboro, NJ  
 127.5 12 K. Renaud, Jackson Memorial HS, Jackson, NJ  
 126.5 12 J. Sanders, Acad Adv Sci & Tech, Hackensack, NJ  
 126.5 12 B. Koo, Hillsborough HS, Hillsborough, NJ  
 126.0 11 H. Cui, MEK Review, Palisades, NJ  
 125.5 12 A. Ying, East Brunswick HS, E Brunswick, NJ  
 125.5 10 S. Sher, Holmdel HS, Holmdel, NJ  
 125.5 12 K. Chen, Montgomery HS, Skillman, NJ  
 125.0 10 B. Lee, Acad Adv Sci & Tech, Hackensack, NJ  
 125.0 12 D. Le, W Windsor-Plainsboro HS-S, Princeton Junction, NJ  
 124.0 12 S. Liu, Millburn HS, Millburn, NJ  
 123.0 12 Y. Sun, J P Stevens HS, Edison, NJ  
 123.0 12 A. Rashin, Acad Adv Sci & Tech, Hackensack, NJ  
 122.0 12 K. Sherry, Northern Valley Reg HS, Demarest, NJ  
 122.0 11 A. Tamalonis, Northern Valley Reg HS, Demarest, NJ  
 122.0 12 V. Jorntitski, Acad Adv Sci & Tech, Hackensack, NJ  
 122.0 11 J. Shao, Highland Park HS, Highland Park, NJ  
 122.0 10 A. Ouyang, Holmdel HS, Holmdel, NJ

122.0 11 B. Wolf, Cherokee HS, Marlton, NJ  
 122.0 11 J. Meehan, Moorestown HS, Moorestown, NJ  
 121.5 10 D. Anderson, Union Voc'l Tech Schs, Scotch Plains, NJ  
 120.5 12 D. Jung, Northern Valley Reg HS, Demarest, NJ  
 120.5 9 B. Yang, Acad Adv Sci & Tech, Hackensack, NJ  
 120.5 12 J. Farrell, Notre Dame HS, Lawrenceville, NJ  
 120.5 11 C. Link, Princeton HS, Princeton, NJ

### NEW YORK

143.0 11 J. Schulman, Great Neck South HS, Great Neck, NY  
 143.0 11 J. Lin, Arlington HS, La Grangeville, NY  
 143.0 12 V. Naumov, Stuyvesant HS, New York, NY  
 140.5 11 S. Umura, Stuyvesant HS, New York, NY  
 138.0 12 T. Spaide, Dalton Sch, New York, NY  
 138.0 11 H. Chung, Stuyvesant HS, New York, NY  
 138.0 12 N. Wadhwa, Ward Melville SHS, Setauket, NY  
 136.0 7 A. Ardito, Albany Area Math Circle, Niskayuna, NY  
 133.5 12 S. Krishnamoorthy, Troy HS, Troy, NY  
 132.5 11 P. Leszczynski, Hendrick Hudson HS, Montrose, NY  
 132.5 11 C. Lim, Trinity Sch, New York, NY  
 132.5 11 H. Zhang, Ward Melville SHS, Setauket, NY  
 132.5 11 E. Fan, Webster Schroeder HS, Webster, NY  
 131.0 10 S. Kam, Great Neck South HS, Great Neck, NY  
 127.5 12 M. Guirguis, Brooklyn Tech HS, Brooklyn, NY  
 127.5 11 E. Sterling, Stuyvesant HS, New York, NY  
 127.5 10 D. Short, Coming-Painted Post W HS, Painted Post, NY  
 127.5 12 A. Dubbs, Horace Mann MS, Riverdale, NY  
 126.5 12 B. Huang, Longwood HS, Middle Island, NY  
 125.5 12 E. Levine, Bethlehem Ctr'l SHS, Delmar, NY  
 125.5 10 S. Lim, Guilderland Ctr'l Sh, Guilderland Ctr, NY  
 125.5 12 B. Bayes, Fayetteville-Manlius HS, Manlius, NY  
 125.5 11 N. Bieber, Niskayuna HS, Schenectady, NY  
 125.5 11 J. Wang, Ward Melville HS, Setauket, NY  
 125.0 12 Y. Xu, Stuyvesant HS, New York, NY  
 124.0 12 B. Weng, Bronx HS of Sci, Bronx, NY  
 124.0 10 D. Besse, Albany Area Math Circle, Niskayuna, NY  
 124.0 11 A. Ko, Ward Melville SHS, Setauket, NY  
 123.0 12 J. Geller, Ardsley HS, Ardsley, NY  
 123.0 11 L. Cheng, Stuyvesant HS, New York, NY  
 123.0 12 X. Wei, Stuyvesant HS, New York, NY  
 123.0 11 K. Yue, Stuyvesant HS, New York, NY  
 123.0 12 W. Hu, Spackenkill HS, Poughkeepsie, NY  
 122.5 12 M. Spindler, Stuyvesant HS, New York, NY  
 122.0 11 E. Israel, Bronx HS of Sci, Bronx, NY  
 122.0 11 J. Cohen, Kew Forest Sch, Forest Hills, NY  
 122.0 11 A. Chou, Great Neck South HS, Great Neck, NY  
 121.5 12 T. Shin, Bronx HS of Sci, Bronx, NY  
 121.5 12 Y. Liu, Williamsville East HS, East Amherst, NY  
 121.5 10 M. Gottlieb, Hackley Sch, Tarrytown, NY  
 120.5 11 R. Meyers, Bethlehem Ctr'l SHS, Delmar, NY  
 120.5 10 M. Ding, Glen Cove HS, Glen Cove, NY

## REGION 2

Score Gr Name, School, City, State

### DELAWARE

134.5 12 A. Huang, Charter Sch of Wilmington, Wilmington, DE  
 122.0 12 Q. Mao, Charter Sch of Wilmington, Wilmington, DE

### DISTRICT OF COLUMBIA

124.0 10 J. Kleban, Sidwell Friends Sch, Washington, DC  
 122.0 10 B. Scheinman, Georgetown Day HS, Washington, DC

### MARYLAND

144.0 10 B. Lawrence, Montgomery Blair HS, Silver Spring, MD  
 144.0 10 R. McCutchen, Montgomery Blair HS, Silver Spring, MD  
 143.0 11 E. Schaeffer, Winston Churchill HS, Potomac, MD  
 139.5 11 D. Pardo, Thomas S Wootton HS, Rockville, MD  
 131.0 11 L. Li, River Hill HS, Clarksville, MD  
 130.0 12 J. Yuan, River Hill HS, Clarksville, MD

# Student Distinguished Honor Roll

## AMC 12A (United States), Continued

125.5	12	C. Tannouri, Baltimore Polytech Inst-Ingenuity, Baltimore, MD
125.5	11	T. Ueda, Walter Johnson HS, Bethesda, MD
125.5	12	A. Solomon, Reservoir HS, Fulton, MD
125.0	12	E. Wang, Walt Whitman HS, Bethesda, MD
124.0	11	H. Lee, Walt Whitman HS, Bethesda, MD
123.0	12	J. Bleistein, Damascus HS, Damascus, MD
123.0	12	J. Le, Winston Churchill HS, Potomac, MD
122.0	10	J. Blucher, Centennial HS, Ellicott City, MD
122.0	12	A. Blucher, Centennial HS, Ellicott City, MD
122.0	11	J. Goodman, Gleneig Ctry Sch, Glenelg, MD
121.5	12	B. Beder, Walt Whitman HS, Bethesda, MD
120.5	12	A. Minnock, Winston Churchill HS, Potomac, MD

### NORTH CAROLINA

140.5	10	A. Tripathy, East Chapel Hill HS, Chapel Hill, NC
137.0	11	A. Wen, NC Sch Sci/Math, Durham, NC
137.0	12	A. Altheimer, Greensboro DS, Greensboro, NC
136.0	10	N. Blach, East Chapel Hill HS, Chapel Hill, NC
134.5	12	G. Filpus, East Chapel Hill HS, Chapel Hill, NC
133.5	10	M. Lavrov, William G Enloe HS, Raleigh, NC
132.0	11	D. Sund, H O M E, Fayetteville, NC
131.0	12	P. Huang, NC Sch Sci/Math, Durham, NC
131.0	12	J. Tang, NC Sch Sci/Math, Durham, NC
130.0	12	D. Guild, NC Sch Sci/Math, Durham, NC
126.0	12	J. Diepenbrock, William G Enloe HS, Raleigh, NC
125.5	12	E. Smith, Cary Acad, Cary, NC
125.0	10	J. Pardon, Durham Acad Upper Sch, Durham, NC
124.0	11	C. Cooley, NC Sch Sci/Math, Durham, NC
124.0	12	Y. Gao, NC Sch Sci/Math, Durham, NC
123.0	9	J. Hahn, East Chapel Hill HS, Chapel Hill, NC
123.0	12	A. Kulkarni, NC Sch Sci/Math, Durham, NC
123.0	12	J. Harding, John T Hoggard HS, Wilmington, NC
122.0	12	D. Genkins, Charlotte Latin Sch, Charlotte, NC
122.0	12	H. Mohorn, NC Sch Sci/Math, Durham, NC
122.0	9	V. Bhattacharya, William G Enloe HS, Raleigh, NC

### SOUTH CAROLINA

133.5	11	R. Wilcox, Dreher HS, Columbia, SC
132.5	12	R. Werts, Dreher HS, Columbia, SC
130.0	12	D. Wang, Dreher HS, Columbia, SC
129.0	12	M. King, Gov Sch Sci & Math, Hartsville, SC
127.5	12	S. Mcdermott, Dreher HS, Columbia, SC
124.0	11	J. Laurendi, Summerville HS, Summerville, SC
122.0	12	K. Buckingham, A C Flora HS, Columbia, SC
120.5	12	J. Zhang, Gov Sch Sci & Math, Hartsville, SC

### VIRGINIA

144.0	11	M. Lee, T Jefferson HS Sci/Tec, Alexandria, VA
140.5	11	P. Diaio, T Jefferson HS Sci/Tec, Alexandria, VA
140.5	11	J. Geneson, T Jefferson HS Sci/Tec, Alexandria, VA
140.5	11	V. Pillar, T Jefferson HS Sci/Tec, Alexandria, VA
139.5	10	M. Hou, T Jefferson HS Sci/Tec, Alexandria, VA
138.0	12	T. Mildorf, T Jefferson HS Sci/Tec, Alexandria, VA
137.0	11	N. Zehender, Zehender HomeSch, Midlothian, VA
130.0	9	H. Mao, T Jefferson HS Sci/Tec, Alexandria, VA
130.0	11	Y. Xiang, T Jefferson HS Sci/Tec, Alexandria, VA
129.0	11	D. Schafer, T Jefferson HS Sci/Tec, Alexandria, VA
129.0	10	M. Lin, York HS, Yorktown, VA
127.5	11	C. Hayes, T Jefferson HS Sci/Tec, Alexandria, VA
127.5	12	A. Kim, T Jefferson HS Sci/Tec, Alexandria, VA
123.0	9	Y. Cho, T Jefferson HS Sci/Tec, Alexandria, VA
123.0	12	M. Druker, T Jefferson HS Sci/Tec, Alexandria, VA
123.0	10	S. Marzen, T Jefferson HS Sci/Tec, Alexandria, VA
123.0	10	Y. Zhao, T Jefferson HS Sci/Tec, Alexandria, VA
122.0	11	L. Hsu, T Jefferson HS Sci/Tec, Alexandria, VA

### WEST VIRGINIA

125.5	12	N. Swearingen, Wheeling Park HS, Wheeling, WV
-------	----	---

## REGION 3

Score Gr Name, School, City, State

### ALABAMA

143.0	12	B. Jedlovec, Virgil Grissom HS, Huntsville, AL
137.0	11	D. Harris, Vestavia Hills HS, Vestavia Hills, AL
137.0	12	J. Watson, Vestavia Hills HS, Vestavia Hills, AL
132.5	12	F. Yang, Alabama Sch of Fine Arts, Birmingham, AL
127.5	11	A. Lee, Auburn HS, Auburn, AL
125.5	11	S. Clay, Vestavia Hills HS, Vestavia Hills, AL
125.5	12	C. Louis, Vestavia Hills HS, Vestavia Hills, AL
125.5	12	J. Waite, Vestavia Hills HS, Vestavia Hills, AL
122.0	10	K. Hu, Vestavia Hills HS, Vestavia Hills, AL
122.0	10	Y. Kaliberova, Vestavia Hills HS, Vestavia Hills, AL
120.5	10	E. Zhao, Vestavia Hills HS, Vestavia Hills, AL

### FLORIDA

146.5	12	K. Pepper, James Rickards HS, Tallahassee, FL
144.0	11	O. Rudenko, Atlantic HS, Delray Beach, FL
144.0	12	E. Stansifer, West Shore J/S HS, Melbourne, FL
143.0	11	N. Ramanlal, Seminole HS, Sanford, FL
143.0	11	B. Cunningham, James Rickards HS, Tallahassee, FL
133.5	12	R. Friedberg, James Rickards HS, Tallahassee, FL
132.5	12	N. Becker, Stoneman Douglas HS, Parkland, FL
132.5	11	D. Puller, Stoneman Douglas HS, Parkland, FL
132.0	12	Z. Luo, Lincoln HS, Tallahassee, FL
130.0	12	A. Wysocki, F W Buchholz HS, Gainesville, FL
130.0	12	P. Mcnair, William R Boone HS, Orlando, FL
130.0	12	B. Starke, Lawton Chiles HS, Tallahassee, FL
129.0	12	K. Rainwater, West Shore J/S HS, Melbourne, FL
129.0	11	Y. Wang, Palm Harbor Univ HS, Palm Harbor, FL
129.0	12	J. Doker, Lincoln HS, Tallahassee, FL
127.5	12	S. Kim, Lawton Chiles HS, Tallahassee, FL
126.5	12	A. Brodie, J P Taravella HS, Coral Springs, FL
125.5	12	J. Karpis, Miami Springs SHS, Miami Springs, FL
125.5	12	Q. Yang, Flanagan HS, Pembroke Pines, FL
125.5	12	G. Ivanov, James Rickards HS, Tallahassee, FL
125.5	9	W. Hou, Hillsborough SHS, Tampa, FL
125.0	12	D. Levy, Stoneman Douglas HS, Parkland, FL
125.0	12	A. Wusterdale, Stoneman Douglas HS, Parkland, FL
124.0	10	D. Curren, J P Taravella HS, Coral Springs, FL
124.0	11	G. Debreczeni, Cypress Bay HS, Weston, FL
122.0	10	C. Lo, Coral Springs HS, Coral Springs, FL
121.5	11	Z. Yu, Lawton Chiles HS, Tallahassee, FL
120.5	11	A. Ellinor, Lincoln HS, Tallahassee, FL

### GEORGIA

138.0	11	D. Cheng, Chattahoochee HS, Alpharetta, GA
137.0	12	J. Tang, South Forsyth HS, Cumming, GA
133.5	11	F. Johnson, Paideia Sch, Atlanta, GA
132.5	9	H. Brown, Centennial HS, Roswell, GA
130.0	11	S. Froehlich, Chamblee HS, Chamblee, GA
130.0	10	P. Mote, Lassiter HS, Marietta, GA
129.0	12	W. Zhu, Chamblee HS, Chamblee, GA
128.5	11	L. Zarnescu, Alan C Pope HS, Marietta, GA
126.5	12	C. Thompson, Walton HS, Marietta, GA
125.5	12	B. Wu, Rockdale Co HS, Conyers, GA
125.5	11	J. Wysolowski, Rockdale Co HS, Conyers, GA
125.5	11	M. Clark, Lassiter HS, Marietta, GA
124.0	12	J. Ren, Parkview HS, Lilburn, GA
123.0	10	J. Oguntebi, Brookwood HS, Snellville, GA
123.0	11	M. Lin, Shiloh HS, Snellville, GA
122.0	9	N. Hipsman, Lassiter HS, Marietta, GA
121.5	11	A. Davenport, Westminster Schs, Atlanta, GA
121.5	12	L. Chen, Parkview HS, Lilburn, GA
120.5	12	T. Kelly, Milton HS, Alpharetta, GA
120.5	11	J. Getzendanner, Westminster Schs, Atlanta, GA



# Student Distinguished Honor Roll

## AMC 12A (United States), Continued

120.5	10	M. Doss,	Columbus HS,	Columbus,	GA
120.5	11	J. Fang,	North Gwinnett HS,	Suwanee,	GA

### REGION 4

Score Gr Name, School, City, State

#### INDIANA

144.0	12	T. Pollom,	Cathedral HS,	Indianapolis,	IN
144.0	11	C. Tam,	IN Acad Math/Sci/Hum,	Muncie,	IN
130.0	12	D. Yust,	IN Acad Math/Sci/Hum,	Muncie,	IN
129.0	12	N. Orlow,	Homestead SHS,	Fort Wayne,	IN
127.5	10	E. Xu,	William Henry Harrison HS,	West Lafayette,	IN
126.5	11	T. Ko,	Terre Haute-S Vigo HS,	Terre Haute,	IN
123.0	12	M. Smith,	IN Acad Math/Sci/Hum,	Muncie,	IN
123.0	11	J. Yi,	IN Acad Math/Sci/Hum,	Muncie,	IN
122.0	12	S. Balog,	Munster HS,	Munster,	IN
122.0	11	N. Bajaj,	West Lafayette HS,	West Lafayette,	IN
121.5	11	M. Vintila,	West Lafayette HS,	West Lafayette,	IN
120.5	12	W. Young,	Hobart HS,	Hobart,	IN
120.5	12	J. Haines,	Mishawaka HS,	Mishawaka,	IN

#### MICHIGAN

140.5	11	A. Xu,	Andover HS,	Bloomfield Hills,	MI
137.0	10	S. Agarwal,	Troy HS,	Troy,	MI
134.5	12	J. Madsen,	Wylie E Groves HS,	Beverly Hills,	MI
133.5	11	P. Shieh,	Okemos HS,	Okemos,	MI
132.5	8	A. Huang,	Detroit Ctry DS,	Beverly Hills,	MI
132.5	11	B. Long,	Macomb Math,Sci,Tech Ctr,	Warren,	MI
129.0	12	T. Sweda,	Andover HS,	Bloomfield Hills,	MI
126.5	11	J. Lee,	Huron HS,	Ann Arbor,	MI
126.5	11	Y. Tai,	Athens HS,	Troy,	MI
125.5	12	R. Escott,	Farmington HS,	Farmington,	MI
125.0	11	V. Behera,	Detroit Ctry DS,	Beverly Hills,	MI
124.0	12	D. Liaw,	Huron HS,	Ann Arbor,	MI
123.0	9	W. Zhu,	Plymouth Canton Edal Park,	Canton,	MI
123.0	12	M. Alfera,	Interlochen Arts Acad,	Interlochen,	MI
123.0	12	K. Poenisch,	Northville HS,	Northville,	MI
123.0	12	M. Kaufmann,	Traverse City Ctr'l HS,	Traverse City,	MI
123.0	7	K. Wu,	ICAE,	Troy,	MI
123.0	11	R. Oswald,	Macomb Math,Sci,Tech Ctr,	Warren,	MI
122.0	11	Z. Nan,	Huron HS,	Ann Arbor,	MI
122.0	10	S. Mikkilineni,	Detroit Ctry DS,	Beverly Hills,	MI
122.0	11	R. Fonseka,	Grosse Pointe North HS,	Grosse Pointe,	MI
121.5	11	F. Sala,	Troy HS,	Troy,	MI
120.5	12	M. Malone,	Midland HS,	Midland,	MI

#### OHIO

143.0	12	M. Wang,	Lakota West HS,	West Chester,	OH
133.5	12	D. Nie,	Findlay HS,	Findlay,	OH
131.0	12	A. Pollack,	Liberty HS,	Youngstown,	OH
130.0	11	D. Litt,	Orange HS,	Pepper Pike,	OH
126.5	11	L. Forshaw,	, , OH		
125.5	12	A. Sivaganesan,	Sycamore HS,	Cincinnati,	OH
125.5	11	C. Yan,	Wellington Sch,	Columbus,	OH
125.5	10	J. Simon,	Copley HS,	Copley,	OH
124.0	12	G. Back,	Lakota East HS,	Middletown,	OH
124.0	10	L. Itagaki,	Thomas Worthington HS,	Worthington,	OH
123.0	12	C. Wang,	Lakota West HS,	West Chester,	OH
120.5	12	A. Friedman,	Sycamore HS,	Cincinnati,	OH
120.5	12	A. Wang,	Sycamore HS,	Cincinnati,	OH

### REGION 5

Score Gr Name, School, City, State

#### ARKANSAS

143.0	11	F. Mccollum,	Forrest City HS,	Forrest City,	AR
131.0	11	D. Ding,	Little Rock Ctr'l HS,	Little Rock,	AR

#### IOWA

138.0	11	Q. Gan,	Ames HS,	Ames,	IA
136.0	9	A. Link,	West SHS,	Iowa City,	IA

130.0	10	N. Caplan,	Maharishi Sch Age Enlgt,	Fairfield,	IA
130.0	10	J. Chenhall,	West SHS,	Iowa City,	IA
128.5	11	J. Moloney,	Ames HS,	Ames,	IA
127.5	11	X. Pan,	Ames HS,	Ames,	IA
126.5	12	A. Hallquist,	John F Kennedy HS,	Cedar Rapids,	IA
123.0	12	A. Klein,	West SHS,	Iowa City,	IA
122.0	12	L. Wirtz,	Bettendorf HS,	Bettendorf,	IA

#### KANSAS

129.0	12	E. Mukherjee,	Washburn Rural HS,	Topeka,	KS
124.0	12	J. Yu,	Wichita Collegiate Sch,	Wichita,	KS
123.0	12	K. Sheth,	East HS,	Wichita,	KS

#### MINNESOTA

139.5	11	E. Riedl,	Totino-Grace HS,	Fridley,	MN
134.5	9	S. Hu,	Irondale SHS,	New Brighton,	MN
132.5	12	A. Volence,	Eden Prairie SHS,	Eden Prairie,	MN
132.0	12	S. Johnson,	Jefferson SHS,	Bloomington,	MN
131.0	12	D. Gibson,	Highland Park SHS,	Saint Paul,	MN
129.0	12	J. Rupprecht,	St Paul Acad/Summit Sch,	Saint Paul,	MN
129.0	12	A. Peterson,	St Louis Park HS,	St Louis Park,	MN
127.5	11	J. Siegel,	Eastview HS,	Apple Valley,	MN
126.5	12	J. Loubert,	Robbinsdale Cooper HS,	New Hope,	MN
125.5	11	T. Langle,	Wayzata HS,	Plymouth,	MN
125.5	12	M. Collins,	St Paul Acad/Summit Sch,	Saint Paul,	MN
124.0	11	P. Miles,	Mounds View HS,	Arden Hills,	MN
124.0	10	D. He,	Wayzata HS,	Plymouth,	MN
123.0	12	S. Wan,	Wayzata HS,	Plymouth,	MN

#### NEBRASKA

136.0	12	T. Carrell,	Lincoln East HS,	Lincoln,	NE
133.5	12	H. Breckbill,	Lincoln Northeast HS,	Lincoln,	NE
120.5	12	B. Lupo,	Omaha North HS,	Omaha,	NE

#### NORTH DAKOTA

120.5	10	G. Brockman,	Red River HS,	Grand Forks,	ND
120.5	9	S. Balinghasay,	Jamestown HS,	Jamestown,	ND

#### OKLAHOMA

126.5	11	R. Liao,	Norman HS-North,	Norman,	OK
126.5	12	J. Chen,	OK Sch of Sci & Math,	Oklahoma City,	OK
125.5	12	D. Zhang,	OK Sch of Sci & Math,	Oklahoma City,	OK
123.0	12	I. Darachai,	Putnam City North HS,	Oklahoma City,	OK

#### WISCONSIN

144.0	12	P. Loh,	James Madison Mem HS,	Madison,	WI
139.5	12	R. Eyers,	Homestead HS,	Mequon,	WI
139.5	12	J. Sheehan,	Marquette Univ HS,	Milwaukee,	WI
137.0	11	A. Ishihara,	Marquette Univ HS,	Milwaukee,	WI
136.0	11	Y. Deng,	West HS,	Madison,	WI
133.5	12	D. Zou,	Nicolet HS,	Glendale,	WI
130.0	10	K. Williams,	Arrowhead HS,	Hartland,	WI
130.0	12	J. Wacker,	West HS,	Madison,	WI
129.0	11	B. Holzer,	Two Rivers HS,	Two Rivers,	WI
126.5	11	D. Jang,	Nicolet HS,	Glendale,	WI
126.5	12	W. Brown,	West HS,	Madison,	WI
125.5	10	A. Moore,	Nicolet HS,	Glendale,	WI
125.5	11	E. Makuluni,	James Madison Mem HS,	Madison,	WI
125.0	10	T. Black,	James Madison Mem HS,	Madison,	WI
122.5	12	R. Lemke Oliver,	James Madison Mem HS,	Madison,	WI
122.0	12	A. Helgren,	Ashwaubenon HS,	Green Bay,	WI
122.0	12	D. Morgan,	West HS,	Madison,	WI
120.5	12	D. Yu,	West HS,	Madison,	WI
120.5	11	M. Franke,	Prairie Sch,	Racine,	WI

### REGION 6

Score Gr Name, School, City, State

#### ILLINOIS

143.0	12	K. Fischer,	Barrington HS,	Barrington,	IL
138.0	12	A. Gulati,	Il Math & Sci Acad,	Aurora,	IL
138.0	12	S. Abrams,	Naperville North HS,	Naperville,	IL
138.0	9	A. Zhai,	Univ Laboratory HS,	Urbana,	IL

# Student Distinguished Honor Roll

## AMC 12A (United States), Continued

137.0	11	R. Nayak, Il Math & Sci Acad, Aurora, IL	126.5	11	C. Zhang, Parkway West HS, Ballwin, MO
136.0	12	K. Franzen, Willowbrook HS, Villa Park, IL	126.5	12	H. Han, Parkway North HS, Creve Coeur, MO
133.5	12	C. Wang, Naperville North HS, Naperville, IL	124.0	12	A. Dorhauer, Parkway North HS, Creve Coeur, MO
133.5	12	D. Goldfein, Niles Twp West HS, Skokie, IL	123.0	12	D. Welty, McCluer North HS, Florissant, MO
133.5	12	C. Chang, New Trier Twp HS, Winnetka, IL	123.0	11	J. Wu, Ladue Horton Watkins HS, St. Louis, MO
133.5	12	D. Cohen, New Trier Twp HS, Winnetka, IL	122.0	11	M. Wang, , , MO
132.5	12	B. Reizman, Il Math & Sci Acad, Aurora, IL	121.5	12	S. Anderson, John Burroughs Sch, Saint Louis, MO
132.5	10	J. Binder, Oak Park/River Forest HS, Oak Park, IL	121.5	11	H. Ding, John Burroughs Sch, Saint Louis, MO
132.0	9	G. Gauthier, Wheaton North HS, Wheaton, IL	121.5	12	A. Schiller, MICDS, Saint Louis, MO
131.0	12	J. Shih, Naperville North HS, Naperville, IL	120.5	11	E. Stevens, Hillcrest HS, Springfield, MO
131.0	12	C. Feng, Wm Fremd HS, Palatine, IL	<b>TENNESSEE</b>		
130.0	10	J. Wiltshire Gordo, New Trier Twp HS, Winnetka, IL	138.0	12	D. Ilas, Oak Ridge HS, Oak Ridge, TN
129.0	12	P. Eibl, Barrington HS, Barrington, IL	132.5	12	D. Walker, Clarksville Acad, Clarksville, TN
129.0	12	B. Byrne, Adlai E Stevenson HS, Lincolnshire, IL	130.0	11	W. Liu, Cookeville HS, Cookeville, TN
129.0	10	D. Dolnik, Adlai E Stevenson HS, Lincolnshire, IL	129.0	11	A. Jalilouk, Oak Ridge HS, Oak Ridge, TN
129.0	12	D. Yang, Naperville North HS, Naperville, IL	128.5	12	S. Jujo, Farragut HS, Knoxville, TN
127.5	12	A. Hoffman, Univ of Chicago Lab HS, Chicago, IL	125.5	9	D. Kovach, Brentwood HS, Brentwood, TN
127.5	11	N. Sandberg, Hinsdale South HS, Darien, IL	125.5	12	W. Colton, Montgomery Bell Acad, Nashville, TN
126.5	11	E. Uvero, Il Math & Sci Acad, Aurora, IL	124.0	10	N. Allen, Montgomery Bell Acad, Nashville, TN
126.5	11	J. Kuan, Univ of Chicago Lab HS, Chicago, IL	124.0	12	J. Wu, Oak Ridge HS, Oak Ridge, TN
126.5	11	R. Moy, Edwardsville HS, Edwardsville, IL	122.0	12	C. Camp, Farragut HS, Knoxville, TN
126.5	12	J. Pessin, Libertyville HS, Libertyville, IL	122.0	11	N. Grabenstein, Oak Ridge HS, Oak Ridge, TN
126.5	11	T. Jia, Naperville North HS, Naperville, IL	121.5	12	A. Lander, Rossview HS, Clarksville, TN
126.5	10	J. Wei, Naperville North HS, Naperville, IL	<b>REGION 7</b>		
126.0	11	A. Ni, Il Math & Sci Acad, Aurora, IL	<u>Score Gr Name, School, City, State</u>		
125.5	12	C. Alter, St Ignatius Col Prep Sch, Chicago, IL	<b>LOUISIANA</b>		
125.5	12	Y. Wang, Adlai E Stevenson HS, Lincolnshire, IL	138.0	12	R. Pang, Baton Rouge Magnet HS, Baton Rouge, LA
125.5	12	H. Du, Naperville Ctr'l HS, Naperville, IL	124.0	12	B. Wilson, Epis HS, Baton Rouge, LA
125.5	12	A. Kim, Univ Laboratory HS, Urbana, IL	120.5	12	R. Folse, Jesuit HS, New Orleans, LA
125.5	12	D. Patel, Wheaton North HS, Wheaton, IL	<b>MISSISSIPPI</b>		
125.0	9	J. Iglesias, Aurora West HS, Aurora, IL	127.5	10	S. Beck, Jackson Prep Sch, Jackson, MS
125.0	12	C. Auchter, Barrington HS, Barrington, IL	<b>TEXAS</b>		
125.0	11	L. Chan, Wm Fremd HS, Palatine, IL	150.0	11	Z. Abel, Greenhill Sch, Addison, TX
124.0	10	T. Liu, Il Math & Sci Acad, Aurora, IL	143.0	12	A. Yang, Cistercian Prep Sch, Irving, TX
124.0	12	M. Bilow, Deerfield HS, Deerfield, IL	140.5	12	J. Ferguson, Ferguson HomeSch, Dallas, TX
124.0	12	R. Laurence, Hoffman Estates HS, Hoffman Estates, IL	139.5	11	J. Wang, A & M Cons HS, College Station, TX
124.0	12	E. Choi, Naperville North HS, Naperville, IL	138.0	12	A. Schwendner, Austin Area HomeSchers, Austin, TX
124.0	12	C. Chung, Naperville North HS, Naperville, IL	137.0	9	J. Chen, A & M Cons HS, College Station, TX
123.0	11	R. Zhang, Il Math & Sci Acad, Aurora, IL	137.0	12	P. Geffert, Flour Bluff HS, Corpus Christi, TX
123.0	12	L. Culler, Whitney M Young Mgt HS, Chicago, IL	137.0	11	J. Nanney, Plano East SHS, Plano, TX
123.0	12	J. Sun, Lake Forest HS, Lake Forest, IL	137.0	10	D. Li, Li HomeSch, Sugar Land, TX
123.0	10	M. Nasti, Naperville North HS, Naperville, IL	136.0	12	M. Henderson, Greenhill Sch, Addison, TX
123.0	12	M. Stankevitz, Oak Park/River Forest HS, Oak Park, IL	133.5	10	R. Hodgson, St Johns Sch, Houston, TX
123.0	11	J. Daniels, Cornerstone HomeS, St Charles, IL	132.5	11	A. Cabangbang, Bellaire SHS, Bellaire, TX
123.0	11	F. Zaghlou, Univ Laboratory HS, Urbana, IL	131.0	12	A. Goldsmith, Azle HS, Azle, TX
123.0	11	N. Baird, Wheaton-Warrenville HS, Wheaton, IL	131.0	11	E. Feng, Plano East SHS, Plano, TX
123.0	12	R. Oleszczuk, Loyola Acad, Wilmette, IL	129.0	12	P. Pattisapu, Cistercian Prep Sch, Irving, TX
122.0	11	K. Daley, Glenbard North HS, Carol Stream, IL	127.5	11	S. Zhou, A & M Cons HS, College Station, TX
122.0	12	K. Cheng, Downers Grove South HS, Downers Grove, IL	127.5	12	F. Li, Dulles HS, Sugar Land, TX
122.0	9	K. Puranmalka, Naperville Ctr'l HS, Naperville, IL	126.5	12	K. Kazlowski, Oakridge Sch, Arlington, TX
121.5	11	D. Hermes, Sauk Valley Comm Coll, Dixon, IL	126.5	10	D. Popov, A & M Cons HS, College Station, TX
121.5	11	C. Chang, Naperville Ctr'l HS, Naperville, IL	125.5	10	P. Gustafson, A & M Cons HS, College Station, TX
120.5	12	T. Nochi, Adlai E Stevenson HS, Lincolnshire, IL	125.5	12	M. Feldman, St Mark's Sch of Texas, Dallas, TX
120.5	12	S. Raskin, Oak Park/River Forest HS, Oak Park, IL	125.5	10	D. Neville, Taylor HS, Katy, TX
120.0	10	H. Kwon, Wm Fremd HS, Palatine, IL	124.0	10	S. Lau, A & M Cons HS, College Station, TX
120.0	12	A. Officer, New Trier Twp HS, Winnetka, IL	124.0	12	P. Northrop, Oak Ridge HS, Conroe, TX

### KENTUCKY

125.5	12	Z. Sun, Paul Laurence Dunbar HS, Lexington, KY
125.5	12	A. Sirtles, Bates Creek HS, Lexington, KY
123.0	11	J. Wu, Paul Laurence Dunbar HS, Lexington, KY
122.0	12	J. Chen, Paul Laurence Dunbar HS, Lexington, KY

### MISSOURI

133.5	12	E. Sadler, Clayton HS, Clayton, MO
133.5	12	A. Song, Ladue Horton Watkins HS, St Louis, MO
132.0	12	R. Lockley, Hazelwood West HS, Hazelwood, MO
127.5	11	N. Strauss, John Burroughs Sch, Saint Louis, MO

# Student Distinguished Honor Roll

## AMC 12A (United States), Continued

### REGION 8

### REGION 9

Score	Gr	Name, School, City, State
<b>ARIZONA</b>		
133.5	11	E. Eisner, Phoenix Ctry DS, Paradise Valley, AZ
131.0	12	M. Pears, Phoenix Ctry DS, Paradise Valley, AZ
127.5	11	T. Cong, Dobson HS, Mesa, AZ
124.0	12	N. Fette, Dobson HS, Mesa, AZ
<b>COLORADO</b>		
143.0	11	A. Scacco, Smoky Hill HS, Aurora, CO
143.0	11	C. Rogers, D'Evelyn J/S HS, Denver, CO
139.5	11	R. Hamerly, Boulder HS, Boulder, CO
139.5	12	M. Heim, Thompson Valley HS, Loveland, CO
132.0	12	S. Ahn, Boulder HS, Boulder, CO
129.0	10	J. Morse, George Washington HS, Denver, CO
124.0	9	S. Elder, Poudre HS, Fort Collins, CO
123.0	8	M. Morton, Rangely HS, Rangely, CO
122.0	10	B. Kurtz, Wheat Ridge HS, Wheat Ridge, CO
<b>HAWAII</b>		
143.0	11	B. Lee, Iolani Sch, Honolulu, HI
136.0	11	K. Sin, Iolani Sch, Honolulu, HI
126.5	12	D. Goto, Iolani Sch, Honolulu, HI
124.0	11	N. Chung, Iolani Sch, Honolulu, HI
124.0	12	R. Tsukamoto, Iolani Sch, Honolulu, HI
<b>IDAHO</b>		
125.5	12	I. Shadrin, Capital SHS, Boise, ID
<b>NEVADA</b>		
129.0	12	T. Kim, Durango HS, Las Vegas, NV
126.5	11	J. Gorham, Robert McQueen HS, Reno, NV
123.0	12	S. Cox, Green Valley HS, Henderson, NV
<b>NEW MEXICO</b>		
146.5	12	R. Cordwell, Manzano HS, Albuquerque, NM
131.0	9	A. Wiele, Manzano HS, Albuquerque, NM
124.0	12	J. Farra, Manzano HS, Albuquerque, NM
122.0	8	C. Zhao, Manzano HS, Albuquerque, NM
<b>OREGON</b>		
143.0	10	M. Vaintrob, South Eugene HS, Eugene, OR
133.5	10	A. Reinders, Oregon Epis Sch, Portland, OR
127.5	12	R. Freund, South Eugene HS, Eugene, OR
127.5	12	W. Shao, South Eugene HS, Eugene, OR
<b>UTAH</b>		
122.0	9	R. Boucher, West HS, Salt Lake City, UT
122.0	12	D. Johnson, West HS, Salt Lake City, UT
122.0	11	G. Kuznetsov, West HS, Salt Lake City, UT
<b>WASHINGTON</b>		
144.0	10	W. Johnson, Inglemoor SHS, Kenmore, WA
143.0	12	A. Dilley, Gonzaga Prep Sch, Spokane, WA
138.0	12	N. Pflueger, Garfield HS, Seattle, WA
136.0	10	A. Gu, Lakeside Sch, Seattle, WA
132.5	12	J. Pickering, Thomas Jefferson HS, Auburn, WA
131.0	9	A. Chou, Lakeside Sch, Seattle, WA
130.0	12	E. McCambridge, Bellevue HS, Bellevue, WA
129.0	10	J. Ross, Bellevue Chr. Sch, Clyde Hill, WA
129.0	11	D. Zhang, Pullman HS, Pullman, WA
129.0	11	M. Dunn, Lakeside Sch, Seattle, WA
128.5	12	Z. Bunting, Thomas Jefferson HS, Auburn, WA
125.5	12	M. Draper, Ferndale HS, Ferndale, WA
125.5	10	R. Baxter, Hanford HS, Richland, WA
124.0	9	Q. Yuan, Bellevue HS, Bellevue, WA
123.0	11	J. Chang, Bellevue HS, Bellevue, WA
123.0	11	C. Cullen, Seattle Prep Sch, Seattle, WA
122.0	11	Q. Zeng, Bellevue HS, Bellevue, WA
122.0	12	R. Reddick, Hanford HS, Richland, WA
122.0	12	D. Oh, Lakeside Sch, Seattle, WA
121.5	12	P. Sadowski, Archbishop Murphy HS, Everett, WA
120.5	11	E. Chang, Bellevue HS, Bellevue, WA
120.5	9	R. She, Lakeside Sch, Seattle, WA

Score	Gr	Name, School, City, State
<b>CALIFORNIA</b>		
144.0	12	S. Shah, Monta Vista HS, Cupertino, CA
143.0	11	A. Rajagopal, Monta Vista HS, Cupertino, CA
143.0	10	A. Jones, Palo Alto HS, Palo Alto, CA
139.5	12	A. Kaplan, Harvard-Westlake Sch, North Hollywood, CA
138.0	12	R. Gupta, Henry M Gunn HS, Palo Alto, CA
138.0	11	Y. Sun, Harker Sch, San Jose, CA
137.0	9	C. Lee, Palo Alto HS, Palo Alto, CA
137.0	10	Z. Brady, Magnolia Sci Acad, Reseda, CA
137.0	11	R. Tang, Saratoga HS, Saratoga, CA
137.0	12	A. Liu, Fremont HS, Sunnyvale, CA
136.0	11	J. Seo, Diamond Bar HS, Diamond Bar, CA
136.0	11	R. Ho, Henry M Gunn HS, Palo Alto, CA
136.0	10	S. Gensburg, Marin Acad, San Rafael, CA
134.5	12	H. Hu, Univ HS, Fresno, CA
134.5	11	I. Macleod, La Jolla HS, La Jolla, CA
134.5	12	E. Manin, Henry M Gunn HS, Palo Alto, CA
134.5	10	A. Chien, Saratoga HS, Saratoga, CA
134.5	11	D. Yin, Saratoga HS, Saratoga, CA
133.5	12	S. Payne, Homestead HS, Cupertino, CA
133.5	11	D. Philipson, Harvard-Westlake Sch, North Hollywood, CA
133.5	11	T. Hsieh, North Hollywood HS, North Hollywood, CA
133.5	10	T. Leung, North Hollywood HS, North Hollywood, CA
132.5	9	J. Shu, Mission San Jose HS, Fremont, CA
132.5	10	J. Lu, Henry M Gunn HS, Palo Alto, CA
132.5	11	D. Lee, Saratoga HS, Saratoga, CA
131.0	11	Y. Mao, Mission San Jose HS, Fremont, CA
131.0	11	A. Landau, Miramonte HS, Orinda, CA
131.0	10	A. Sanborn, Palo Alto HS, Palo Alto, CA
131.0	10	E. Chen, Mira Loma HS, Sacramento, CA
131.0	10	J. Chin, Harker Sch, San Jose, CA
131.0	12	J. Wu, Harker Sch, San Jose, CA
131.0	10	M. Viscardi, , CA
130.0	12	J. Huang, Los Gatos HS, Los Gatos, CA
130.0	11	M. Herreshoff, Henry M Gunn HS, Palo Alto, CA
129.0	11	J. Arondine, Los Gatos HS, Los Gatos, CA
129.0	9	S. Ge, Henry M Gunn HS, Palo Alto, CA
129.0	12	B. Kim, Henry M Gunn HS, Palo Alto, CA
129.0	12	K. Park, Harker Sch, San Jose, CA
126.5	8	M. Mao, Mission San Jose HS, Fremont, CA
126.5	10	G. Boxer, Henry M Gunn HS, Palo Alto, CA
126.5	10	J. Hsu, Henry M Gunn HS, Palo Alto, CA
126.5	12	K. Kim, Henry M Gunn HS, Palo Alto, CA
126.5	11	D. Stifler, , CA
126.0	12	G. Mao, Homestead HS, Cupertino, CA
125.5	11	D. Qiu, Mission San Jose HS, Fremont, CA
125.5	11	A. Prairie, La Jolla HS, La Jolla, CA
125.0	12	K. Carde, Harvard-Westlake Sch, North Hollywood, CA
125.0	11	G. Li, Lynbrook HS, San Jose, CA
124.0	11	A. Yee, Palo Alto HS, Palo Alto, CA
124.0	11	S. Lee, Mira Loma HS, Sacramento, CA
123.0	12	N. Harrington, Granite Hills HS, El Cajon, CA
123.0	11	S. Steyer, San Francisco Univ HS, San Francisco, CA
123.0	9	C. Fang, Harker Sch, San Jose, CA
123.0	12	J. Tang, Lynbrook HS, San Jose, CA
123.0	12	B. Morris, San Marino HS, San Marino, CA
123.0	10	W. Wheeler, EPGY-Stanford Univ, Stanford, CA
122.0	10	N. Shar, Menlo Sch, Atherton, CA
122.0	12	J. Moelis, Harvard-Westlake Sch, North Hollywood, CA
122.0	11	A. Yen, North Hollywood HS, North Hollywood, CA
122.0	12	S. Peng, Henry M Gunn HS, Palo Alto, CA
122.0	11	A. Chu, Mira Loma HS, Sacramento, CA
122.0	11	G. Wald, San Francisco Univ HS, San Francisco, CA

## Student Distinguished Honor Roll

### AMC 12A (United States), Continued

122.0	12	T. Haussler, Santa Cruz HS, Santa Cruz, CA	120.5	11	G. Xu, Mission San Jose HS, Fremont, CA
122.0	11	F. Hwang, Saratoga HS, Saratoga, CA	120.5	11	H. Lam, Harker Sch, San Jose, CA
121.5	12	W. Koo, Claremont HS, Claremont, CA	120.5	11	J. Lee, Lynbrook HS, San Jose, CA
121.5	12	E. Zhou, Monta Vista HS, Cupertino, CA	120.5	12	C. Cheung, San Marino HS, San Marino, CA
121.5	10	J. Han, Harker Sch, San Jose, CA	120.5	12	E. Kupperman, San Marcos SHS, Santa Barbara, CA

## STUDENT DISTINGUISHED HONOR ROLL

### AMC 12B (UNITED STATES)

This Student Distinguished Honor Roll includes AMC 12B participants from United States Schools who score 120.0 or above. It is based on 1% of the top scoring students. An Honor Roll Pin and a certificate is awarded to these contestants. The listing is by individual score in each region.

#### REGION 0

Score Gr Name, School, City, State

#### CONNECTICUT

137.0	12	C. Nathanson, Hamden HS, Hamden, CT
132.5	12	R. Chiang, Staples HS, Westport, CT
130.0	12	J. Gonsalves, Manchester HS, Manchester, CT
126.5	9	T. Wang, Conard HS, West Hartford, CT
122.0	9	S. Liu, Danbury Math Acad, WCSU, Danbury, CT
122.0	11	M. Kapernaros, Valley Reg HS, Deep River, CT

#### MAINE

129.0	12	K. Beckler, Portland HS, Portland, ME
126.5	11	S. Morrison, ME Sch of Sci & Math, Limestone, ME

#### MASSACHUSETTS

136.0	12	Y. Li, Boston Latin Sch, Boston, MA
134.5	12	P. Kamyshev, Deerfield Acad, Deerfield, MA
133.5	9	A. Suresh, Acton-Boxborough Reg HS, Acton, MA
133.5	10	T. Zheng, Algonquin Reg HS, Northborough, MA
133.5	11	J. Charlap, Maimonides Sch, Brookline, MA
133.5	10	A. Geng, Westford Acad, Westford, MA

132.5	12	X. Liu, MA Acad for Math & Sci, Worcester, MA
132.0	11	A. Hsiao, Phillips Acad, Andover, MA

131.0	11	S. Weiss, Phillips Acad, Andover, MA
130.0	12	K. Gupta, Phillips Acad, Andover, MA
129.0	10	Y. Cöhler, Lexington HS, Lexington, MA
127.5	10	J. Sharpe, Canton HS, Canton, MA

127.5	11	D. Wen, Lexington HS, Lexington, MA
127.5	12	B. Buce, Phillips Acad, Andover, MA

126.5	12	J. Kim, Brookline HS, Brookline, MA
125.0	11	D. Suo, Lexington HS, Lexington, MA

124.0	11	J. Costanzo, Canton HS, Canton, MA
124.0	12	N. Sharpe, Canton HS, Canton, MA

124.0	12	M. Treger, Canton HS, Canton, MA
124.0	11	J. Chao, Phillips Acad, Andover, MA

124.0	12	Y. Huang, Worcester Acad, Worcester, MA
123.0	12	S. Choi, Canton HS, Canton, MA

122.0	10	B. Chu, Deerfield Acad, Deerfield, MA
121.5	12	J. Bryan, Winchester HS, Winchester, MA

120.5	12	A. Bernstein, Brookline HS, Brookline, MA
120.5	12	M. Wallace, Canton HS, Canton, MA

120.5	10	D. Fudenberg, Lexington HS, Lexington, MA
120.5	11	A. Volfson, Russian Sch of Math, Newton, MA

120.5	11	C. Xu, Shrewsbury HS, Shrewsbury, MA
120.5	10	K. Scott, Wellesley SHS, Wellesley, MA

#### NEW HAMPSHIRE

138.0	11	T. Ko, Phillips Exeter Acad, Exeter, NH
138.0	12	J. Qi, Phillips Exeter Acad, Exeter, NH
136.0	11	J. Cho, Phillips Exeter Acad, Exeter, NH
132.5	12	T. Zhu, Nashua HS South, Nashua, NH
130.0	11	J. Chung, Phillips Exeter Acad, Exeter, NH
127.5	11	J. Ri, Phillips Exeter Acad, Exeter, NH
126.0	11	K. Modzelewski, Phillips Exeter Acad, Exeter, NH

124.0	11	D. Eroshkin, Oyster River HS, Durham, NH
-------	----	--

124.0	11	S. Sheehan, Phillips Exeter Acad, Exeter, NH
-------	----	--

124.0	11	D. Song, Phillips Exeter Acad, Exeter, NH
-------	----	---

121.5	11	S. Campbell, Phillips Exeter Acad, Exeter, NH
-------	----	---

121.5	12	C. Chen, Phillips Exeter Acad, Exeter, NH
-------	----	---

#### PENNSYLVANIA

139.5	12	G. Hagar, Parkland HS, Allentown, PA
-------	----	--------------------------------------

133.5	12	J. Ni, Radnor HS, Radnor, PA
-------	----	------------------------------

133.5	11	H. Yan, Radnor HS, Radnor, PA
-------	----	-------------------------------

130.0	11	M. Mi, Mount Lebanon HS, Pittsburgh, PA
-------	----	---

127.5	11	L. Wang, Conestoga HS, Berwyn, PA
-------	----	-----------------------------------

127.5	12	D. Schwartz, Radnor HS, Radnor, PA
-------	----	------------------------------------

126.0	11	M. Monks, Hazleton Area HS, Hazleton, PA
-------	----	--

125.5	12	A. Schmidt, Taylor Allderdice HS, Pittsburgh, PA
-------	----	--

122.0	12	Y. Kang, Kiski Sch, Saltburg, PA
-------	----	----------------------------------

120.0	11	A. Vellingker, Parkland HS, Allentown, PA
-------	----	---

#### RHODE ISLAND

143.0	12	A. Marcus, Wheeler Sch, Providence, RI
-------	----	--

### REGION 1

Score Gr Name, School, City, State

#### NEW JERSEY

146.5	12	H. Kim, Acad Adv Sci & Tech, Hackensack, NJ
-------	----	---

143.0	12	T. Belulovich, Acad Adv Sci & Tech, Hackensack, NJ
-------	----	--

140.5	12	F. Zhang, Acad Adv Sci & Tech, Hackensack, NJ
-------	----	---

139.5	10	B. Lee, Acad Adv Sci & Tech, Hackensack, NJ
-------	----	---

137.0	12	Y. Chen, Windsor-Plainsboro HS-N, Plainsboro, NJ
-------	----	--

133.5	12	J. Chan, Newark Acad, Livingston, NJ
-------	----	--------------------------------------

133.5	11	A. Yang, Windsor-Plainsboro HS-N, Plainsboro, NJ
-------	----	--

131.0	11	A. Malyshev, Princeton HS, Princeton, NJ
-------	----	--

130.0	11	J. Feng, Acad Adv Sci & Tech, Hackensack, NJ
-------	----	--

127.5	10	J. Huan, Acad Adv Sci & Tech, Hackensack, NJ
-------	----	--

127.5	11	C. Kennedy, Acad Adv Sci & Tech, Hackensack, NJ
-------	----	---

127.5	12	A. Rashin, Acad Adv Sci & Tech, Hackensack, NJ
-------	----	--

126.0	12	R. Ramakrishnan, Acad Adv Sci & Tech, Hackensack, NJ
-------	----	--

125.5	10	R. Lee, North Hunterdon HS, Annandale, NJ
-------	----	---

125.0	10	K. Tian, Princeton HS, Princeton, NJ
-------	----	--------------------------------------

125.0	11	J. Choi, Acad Adv Sci & Tech, Hackensack, NJ
-------	----	--

125.0	12	S. Weingart, Princeton DS, Princeton, NJ
-------	----	--

124.0	11	M. Guan, Holmdel HS, Holmdel, NJ
-------	----	----------------------------------

124.0	11	N. Ni, Lawrenceville Sch, Lawrenceville, NJ
-------	----	---

123.0	12	J. Sanders, Acad Adv Sci & Tech, Hackensack, NJ
-------	----	---

120.5	11	S. Gao, Cherry Hill HS East, Cherry Hill, NJ
-------	----	--

120.5	12	L. Kang, Eastern SHS, Voorhees, NJ
-------	----	------------------------------------

#### NEW YORK

139.5	12	G. Hong, Benjamin Cardozo HS, Bayside, NY
-------	----	---

138.0	12	Y. Xu, Stuyvesant HS, New York, NY
-------	----	------------------------------------

136.0	11	D. Hahn, Elite Acad, Hicksville, NY
-------	----	-------------------------------------

136.0	8	D. Rush, Scarsdale SHS, Scarsdale, NY
-------	---	---------------------------------------

134.5	11	S. Uemura, Stuyvesant HS, New York, NY
-------	----	--

133.5	10	D. Besse, Albany Area Math Circle, Niskayuna, NY
-------	----	--

133.5	12	S. Krishnamoorthy, Albany Area Math Circle, Niskayuna, NY
-------	----	---

# Student Distinguished Honor Roll

## AMC 12B (United States), Continued

132.5	12	B. Brewington,	Fairport SHS, Fairport, NY	120.5	12	M. Choi,	Montgomery Blair HS, Silver Spring, MD
132.5	10	S. Kam,	Great Neck South HS, Great Neck, NY	120.5	11	S. Paruchuru,	Montgomery Blair HS, Silver Spring, MD
132.5	11	A. Deng,	Hunter Col HS, New York, NY	<b>NORTH CAROLINA</b>			
132.5	12	H. Yan,	John Bowne HS, Flushing, NY	133.5	10	Y. Berchenko Kogan,	N B Broughton HS, Raleigh, NC
131.0	12	A. Dubbs,	Horace Mann MS, Riverdale, NY	131.0	11	D. Sund,	H O M E, Fayetteville, NC
130.0	12	T. Shin,	Bronx HS of Sci, Bronx, NY	125.5	11	J. Phillips,	Junius H Rose HS, Greenville, NC
130.0	11	K. Hwang,	Hunter Col HS, New York, NY	<b>SOUTH CAROLINA</b>			
130.0	11	D. Farhi,	Nichols Sch, Buffalo, NY	124.0	12	S. Zhang,	Gov Sch Sci & Math, Hartsville, SC
129.0	11	J. Yang,	Elite Acad, Hicksville, NY	122.0	11	R. Flexner,	Summerville HS, Summerville, SC
129.0	11	J. Yang,	Stuyvesant HS, New York, NY	<b>VIRGINIA</b>			
128.5	11	J. Schulman,	Great Neck South HS, Great Neck, NY	143.0	12	T. Pollio,	Blacksburg HS, Blacksburg, VA
127.5	11	H. Cui,	Benjamin Cardozo HS, Bayside, NY	143.0	11	P. Diao,	T Jefferson HS Sci/Tec, Alexandria, VA
127.5	12	B. Huang,	Longwood HS, Middle Island, NY	140.5	11	M. Lee,	T Jefferson HS Sci/Tec, Alexandria, VA
126.5	12	P. Ennever,	Bronx HS of Sci, Bronx, NY	139.5	11	V. Pillar,	T Jefferson HS Sci/Tec, Alexandria, VA
126.5	12	E. Jang,	Hunter Col HS, New York, NY	138.0	12	T. Mildorf,	T Jefferson HS Sci/Tec, Alexandria, VA
126.5	11	J. Lee,	Stuyvesant HS, New York, NY	137.0	11	J. Geneson,	T Jefferson HS Sci/Tec, Alexandria, VA
126.0	11	L. Cheng,	Stuyvesant HS, New York, NY	136.0	11	N. Zehender,	Zehender HomesSch, Midlothian, VA
125.5	12	H. Nuchi,	Hunter Col HS, New York, NY	132.5	11	C. Hayes,	T Jefferson HS Sci/Tec, Alexandria, VA
125.5	12	S. Hoffstaetter,	Ithaca HS, Ithaca, NY	132.5	10	Y. Zhao,	T Jefferson HS Sci/Tec, Alexandria, VA
125.5	12	M. Lee,	Jamesville-Dewitt HS, Dewitt, NY	132.0	12	E. Price,	T Jefferson HS Sci/Tec, Alexandria, VA
125.5	12	E. Paniagua,	Massapequa HS, Massapequa, NY	131.0	12	J. Cackler,	T Jefferson HS Sci/Tec, Alexandria, VA
125.5	11	J. Mensch,	Ramaz Sch, New York, NY	130.0	10	A. Li,	T Jefferson HS Sci/Tec, Alexandria, VA
125.5	12	S. Russell,	Riverdale Ctry Sch, Riverdale, NY	126.5	11	M. Han,	T Jefferson HS Sci/Tec, Alexandria, VA
124.0	11	J. Kim,	Elite Acad, Hicksville, NY	126.5	11	D. Schafer,	T Jefferson HS Sci/Tec, Alexandria, VA
124.0	10	T. Deng,	Hunter Col HS, New York, NY	125.0	12	A. Kim,	T Jefferson HS Sci/Tec, Alexandria, VA
124.0	11	Z. Kolin,	Hunter Col HS, New York, NY	123.0	12	M. Kim,	West Springfield HS, Springfield, VA
124.0	11	T. Singer,	Scarsdale SHS, Scarsdale, NY	122.0	12	A. Leister,	Langley HS, McLean, VA
124.0	12	V. Naumov,	Stuyvesant HS, New York, NY	122.0	9	J. Steinhardt,	T Jefferson HS Sci/Tec, Alexandria, VA
124.0	12	Y. Kornbluth,	Yeshiva Univ Sch - Boys, New York, NY	120.5	10	S. Marzen,	T Jefferson HS Sci/Tec, Alexandria, VA
123.0	11	C. Chang,	Benjamin Cardozo HS, Bayside, NY	<b>WEST VIRGINIA</b>			
123.0	11	K. Lee,	Elite Acad, Hicksville, NY	126.5	9	J. Wang,	Morgantown HS, Morgantown, WV
123.0	11	T. Yang,	Francis Lewis HS, Fresh Meadows, NY	123.0	11	A. Wu,	Morgantown HS, Morgantown, WV
123.0	12	M. Small,	Great Neck South HS, Great Neck, NY	<b>REGION 3</b>			
123.0	11	M. Engelstein,	Stuyvesant HS, New York, NY	<u>Score Gr Name, School, City, State</u>			
122.5	12	M. Guirguis,	Brooklyn Tech HS, Brooklyn, NY	<b>ALABAMA</b>			
122.0	12	K. Kwon,	Bayside HS, Bayside, NY	143.0	11	D. Harris,	Vestavia Hills HS, Vestavia Hills, AL
122.0	11	M. Lee,	Elite Acad, Hicksville, NY	131.0	12	J. Waite,	Vestavia Hills HS, Vestavia Hills, AL
122.0	11	A. Mirzaee,	HS for Math/Sci/Eng, New York, NY	126.5	12	F. Yang,	Alabama Sch of Fine Arts, Birmingham, AL
122.0	12	O. Yang,	Hunter Col HS, New York, NY	124.0	11	S. Clay,	Vestavia Hills HS, Vestavia Hills, AL
120.5	11	S. Kats,	Brooklyn Tech HS, Brooklyn, NY	124.0	12	C. Louis,	Vestavia Hills HS, Vestavia Hills, AL
120.5	11	A. Chou,	Great Neck South HS, Great Neck, NY	124.0	12	D. Thompson,	Virgil Grissom HS, Huntsville, AL
120.5	12	F. Wang,	Horace Mann MS, Riverdale, NY	123.0	12	H. Islam,	Hoover HS, Hoover, AL
120.5	12	M. Spindler,	Stuyvesant HS, New York, NY	122.0	10	M. Woodall,	Alabama Sch of Fine Arts, Birmingham, AL

### REGION 2

Score Gr Name, School, City, State

#### DISTRICT OF COLUMBIA

121.5 10 D. Poore, Woodrow Wilson SHS, Washington, DC

#### MARYLAND

150.0	10	R. McCutchen,	Montgomery Blair HS, Silver Spring, MD
143.0	12	R. Li,	Montgomery Blair HS, Silver Spring, MD
137.0	10	H. Scher,	Montgomery Blair HS, Silver Spring, MD
134.5	10	B. Lawrence,	Montgomery Blair HS, Silver Spring, MD
133.5	12	M. Jordan,	Montgomery Blair HS, Silver Spring, MD
133.5	12	A. Mont,	Montgomery Blair HS, Silver Spring, MD
131.0	11	J. Kim,	Montgomery Blair HS, Silver Spring, MD
130.0	12	X. Li,	Montgomery Blair HS, Silver Spring, MD
127.5	12	E. Ma,	Montgomery Blair HS, Silver Spring, MD
126.5	12	D. Adams,	Montgomery Blair HS, Silver Spring, MD
126.5	10	C. Lan,	Montgomery Blair HS, Silver Spring, MD
125.5	11	E. Cohn,	Walt Whitman HS, Bethesda, MD
123.0	11	M. Katz,	Montgomery Blair HS, Silver Spring, MD
123.0	12	M. Wasserman,	Montgomery Blair HS, Silver Spring, MD
122.5	11	Y. Zhang,	Montgomery Blair HS, Silver Spring, MD
122.0	11	F. Esch,	Montgomery Blair HS, Silver Spring, MD
122.0	11	G. Spalletta,	Montgomery Blair HS, Silver Spring, MD

#### FLORIDA

144.0	12	E. Stansifer,	West Shore J/S HS, Melbourne, FL
139.5	12	A. Brodie,	J P Taravella HS, Coral Springs, FL
136.0	11	G. Debreczeni,	Cypress Bay HS, Weston, FL
136.0	11	B. Cunningham,	James Rickards HS, Tallahassee, FL
134.5	12	A. Wusterdale,	Stoneman Douglas HS, Parkland, FL
133.5	12	W. Kurth,	Fort Myers HS, Ft Myers, FL
133.5	11	N. Ramanlal,	Seminole HS, Sanford, FL
130.0	11	C. Resnick,	J P Taravella HS, Coral Springs, FL
130.0	12	K. Pepper,	James Rickards HS, Tallahassee, FL
130.0	12	J. Perla,	Miami Palmetto SHS, Miami, FL
129.0	11	A. Ellinor,	Lincoln HS, Tallahassee, FL
127.5	12	J. Karpis,	Miami Springs SHS, Miami Springs, FL
125.5	11	D. Puller,	Stoneman Douglas HS, Parkland, FL
124.0	11	A. Devabhaktuni,	Stoneman Douglas HS, Parkland, FL
123.0	11	Z. Tyree,	James Rickards HS, Tallahassee, FL

# Student Distinguished Honor Roll

## AMC 12B (United States), Continued

121.5 12 N. Becker, Stoneman Douglas HS, Parkland, FL  
 120.5 10 W. Zhang, James Rickards HS, Tallahassee, FL  
 120.5 11 S. Illegible, Lawton Chiles HS, Tallahassee, FL  
 120.5 12 S. Helkin, Palm Harbor Univ HS, Palm Harbor, FL

### GEORGIA

143.0 12 J. Tang, South Forsyth HS, Cumming, GA  
 136.0 11 L. Zarnescu, Alan C Pope HS, Marietta, GA  
 136.0 10 W. Drobny, Parkview HS, Lilburn, GA  
 132.5 12 D. Zhang, Walton HS, Marietta, GA  
 132.5 11 A. Davenport, Westminster Schs, Atlanta, GA  
 131.0 10 P. Huang, Lakeside HS, Evans, GA  
 130.0 12 J. Ren, Parkview HS, Lilburn, GA  
 130.0 11 S. Russell, Westminster Schs, Atlanta, GA  
 128.5 10 P. Mote, Lassiter HS, Marietta, GA  
 127.5 12 W. Zhu, Chamblee HS, Chamblee, GA  
 126.5 11 A. Lyu, Norcross HS, Norcross, GA  
 126.5 12 E. Spanjer, North Springs HS, Atlanta, GA  
 125.5 10 J. Greenlee, Chamblee HS, Chamblee, GA  
 125.5 12 J. Ku, Paideia Sch, Atlanta, GA  
 125.0 10 L. Liu, Parkview HS, Lilburn, GA  
 122.0 11 P. Miller, Westminster Schs, Atlanta, GA  
 120.5 12 H. Xu, Parkview HS, Lilburn, GA  
 120.0 11 F. Johnson, Paideia Sch, Atlanta, GA

### REGION 4

Score Gr Name, School, City, State

### INDIANA

134.5 10 M. Harris, Park Tudor Sch, Indianapolis, IN  
 133.5 12 M. Smith, IN Acad Math/Sci/Hum, Muncie, IN  
 132.0 11 C. Tam, IN Acad Math/Sci/Hum, Muncie, IN  
 131.0 8 D. Benjamin, Honey Creek MS, Terre Haute, IN  
 126.0 12 A. Rubinstein, Bloomington HS South, Bloomington, IN  
 125.5 7 N. Benjamin, Honey Creek MS, Terre Haute, IN  
 124.0 7 S. Shinde, Honey Creek MS, Terre Haute, IN  
 123.0 9 M. Croop, North Ctr'l HS, Indianapolis, IN  
 123.0 9 E. Wright, Terre Haute-S Vigo HS, Terre Haute, IN  
 122.5 12 L. Qian, St Josephs HS, South Bend, IN  
 121.5 10 R. Parikh, Park Tudor Sch, Indianapolis, IN  
 121.5 11 T. Ko, Terre Haute-S Vigo HS, Terre Haute, IN  
 120.5 12 W. Young, Hobart HS, Hobart, IN  
 120.5 12 F. Sha, IN Acad Math/Sci/Hum, Muncie, IN

### MICHIGAN

143.0 9 D. Zhou, Troy HS, Troy, MI  
 133.5 11 V. Behera, Detroit Ctry DS, Beverly Hills, MI  
 132.5 11 F. Sala, Troy HS, Troy, MI  
 130.0 11 C. Malla, Farmington HS, Farmington, MI  
 129.0 10 S. Kong, Pioneer HS, Ann Arbor, MI  
 125.5 10 P. Lewis, Pioneer HS, Ann Arbor, MI  
 124.0 11 J. Zhou, Detroit Ctry DS, Beverly Hills, MI  
 120.5 12 S. Bhagwat, Churchill HS, Livonia, MI

### OHIO

138.0 12 M. Wang, Lakota West HS, West Chester, OH  
 133.5 12 E. Mecklenburg, Hawken Sch, Gates Mills, OH  
 132.5 10 A. Mannion, Seven Hills Sch, Cincinnati, OH  
 130.0 12 C. Wang, Lakota West HS, West Chester, OH  
 129.0 12 A. Margolius, Shaker Heights HS, Shaker Heights, OH  
 126.5 12 K. Lin, Univ Sch, Hunting Valley, OH  
 120.5 12 A. Friedman, Sycamore HS, Cincinnati, OH  
 120.5 12 A. Wang, Sycamore HS, Cincinnati, OH

### REGION 5

Score Gr Name, School, City, State

### ARKANSAS

130.0 11 D. Ding, Little Rock Ctr'l HS, Little Rock, AR

### IOWA

136.0 11 M. Li, West SHS, Iowa City, IA  
 131.0 11 Q. Gan, Ames HS, Ames, IA  
 129.0 11 J. Pringle, Ames HS, Ames, IA  
 127.5 11 N. Brady, Iowa City HS, Iowa City, IA  
 126.5 12 N. Schulz, Iowa City HS, Iowa City, IA  
 124.0 12 P. Gaebler, C R- Marion HomeS Prog, Cedar Rapids, IA  
 120.5 11 J. Moloney, Ames HS, Ames, IA  
 120.5 11 A. Wang, West SHS, Iowa City, IA

### KANSAS

129.0 11 S. Li, Shawnee Mission-S HS, Shawnee Mission, KS  
 127.5 11 A. Sun, East HS, Wichita, KS  
 124.0 10 W. Zhang, Shawnee Mission-S HS, Shawnee Mission, KS  
 123.0 10 M. Batrick, Shawnee Mission-S HS, Shawnee Mission, KS  
 121.5 12 E. Mukherjee, Washburn Rural HS, Topeka, KS

### MINNESOTA

143.0 12 S. Johnson, Jefferson SHS, Bloomington, MN  
 134.5 12 D. Gibson, Highland Park SHS, Saint Paul, MN  
 132.5 12 H. Anderson, Minnehaha Acad, Minneapolis, MN  
 129.0 12 D. Alexander, Ctr'l SHS, St. Paul, MN  
 125.5 11 J. Pickhardt, Blake Upper Sch, Minneapolis, MN  
 124.0 10 D. He, Wayzata HS, Plymouth, MN  
 122.5 12 D. Blees, Eagle Crest Acad, North St Paul, MN  
 122.0 12 K. Jin, Cotter HS, Winona, MN  
 121.5 11 C. Hwa Sheng, Wayzata HS, Plymouth, MN  
 120.5 12 N. Born, Henry HS, Minneapolis, MN

### NEBRASKA

139.5 12 T. Carrell, Lincoln East HS, Lincoln, NE  
 121.5 12 H. Breckbill, Lincoln Northeast HS, Lincoln, NE

### OKLAHOMA

125.5 12 S. Liang, OK Sch of Sci & Math, Oklahoma City, OK  
 123.0 9 P. Zhang, Holland Hall Sch, Tulsa, OK

### WISCONSIN

136.0 11 N. Wage, Appleton East HS, Appleton, WI  
 123.0 11 A. Bolanowski, Rufus King Sch Coll Bound, Milwaukee, WI

### REGION 6

Score Gr Name, School, City, State

### ILLINOIS

140.5 12 S. Abrams, Naperville North HS, Naperville, IL  
 138.0 11 A. Ni, Il Math & Sci Acad, Aurora, IL  
 137.0 12 T. Credo, Il Math & Sci Acad, Aurora, IL  
 137.0 12 A. Gulati, Il Math & Sci Acad, Aurora, IL  
 136.0 11 D. Hermes, Sauk Valley Comm Coll, Dixon, IL  
 133.5 12 S. Cormier Iijima, Il Math & Sci Acad, Aurora, IL  
 133.5 12 E. Choi, Naperville North HS, Naperville, IL  
 132.5 11 S. Ranjan, Glenbrook North HS, Northbrook, IL  
 132.0 12 C. Chang, New Trier Twp HS, Winnetka, IL  
 130.0 11 L. Zhang, Il Math & Sci Acad, Aurora, IL  
 130.0 11 M. Chu, Naperville Ctr'l HS, Naperville, IL  
 130.0 12 C. Chung, Naperville North HS, Naperville, IL  
 130.0 12 D. Yang, Naperville North HS, Naperville, IL  
 130.0 11 M. Isoda, Northside Col Prep HS, Chicago, IL  
 129.0 11 T. Mitchell, Naperville North HS, Naperville, IL  
 127.5 11 R. Nayak, Il Math & Sci Acad, Aurora, IL  
 127.5 11 E. Uvero, Il Math & Sci Acad, Aurora, IL  
 126.5 11 Y. Furuta, Glenbrook North HS, Northbrook, IL  
 126.5 11 S. Zhang, Il Math & Sci Acad, Aurora, IL  
 125.5 10 H. Wang, Naperville Ctr'l HS, Naperville, IL  
 125.0 10 T. Liu, Il Math & Sci Acad, Aurora, IL  
 123.0 12 F. Sun, Il Math & Sci Acad, Aurora, IL  
 120.5 11 R. Carlson, Glenbrook North HS, Northbrook, IL  
 120.5 11 K. He, Il Math & Sci Acad, Aurora, IL  
 120.5 12 D. Qin, New Trier Twp HS, Winnetka, IL  
 120.0 11 C. Chang, Naperville Ctr'l HS, Naperville, IL

# Student Distinguished Honor Roll

## AMC 12B (United States), Continued

120.0 12 J. Shih, Naperville North HS, Naperville, IL  
 120.0 12 A. Officer, New Trier Twp HS, Winnetka, IL

### MISSOURI

150.0 11 A. Ploeger, HomeSch Group, Kansas City, MO  
 139.5 12 A. Song, Ladue Horton Watkins HS, St Louis, MO  
 138.0 11 G. Flores, Ladue Horton Watkins HS, St Louis, MO  
 127.5 9 K. Zhang, Lee's Summit West HS, Lee's Summit, MO  
 125.5 11 M. Wang, Rolla SHS, Rolla, MO  
 124.0 11 J. Wu, Ladue Horton Watkins HS, St Louis, MO  
 123.0 12 A. Abramowitz, Parkway South HS, Manchester,

### TENNESSEE

137.0 12 D. Walker, Clarksville Acad, Clarksville, TN  
 136.0 12 A. Lander, Rossvie HS, Clarksville, TN  
 124.0 11 W. Liu, Cookeville HS, Cookeville, TN  
 124.0 12 P. Maginnis, Dobyns Bennett HS, Kingsport, TN  
 123.0 10 E. Nieters, Pope John Paul II HS, Hendersonville,

## REGION 7

Score Gr Name, School, City, State

### LOUISIANA

123.0 12 C. Liu, Benjamin Franklin HS, New Orleans, LA  
 120.5 11 G. Thomas, Lafayette HS, Lafayette, LA

### MISSISSIPPI

129.0 10 S. Beck, Jackson Prep Sch, Jackson, MS

### TEXAS

144.0 12 A. Schwendner, Austin Area HomeSchers, Austin, TX  
 144.0 12 J. Ferguson, Ferguson HomeSch, Dallas, TX  
 137.0 11 E. Schmerling, Johnson HS, Austin, TX  
 137.0 12 K. Kazlovski, Oakridge Sch, Arlington, TX  
 136.0 11 Y. Mou, Clements HS, Sugar Land, TX  
 136.0 9 A. Wang, Stephen F Austin HS, Sugar Land, TX  
 133.5 12 A. Goldsmith, Azle HS, Azle, TX  
 130.0 8 D. Mou, Clements HS, Sugar Land, TX  
 130.0 11 J. Einav, Johnson HS, Austin, TX  
 130.0 11 K. Thill, Johnson HS, Austin, TX  
 130.0 11 E. Feng, Plano East SHS, Plano, TX  
 129.0 8 M. Zhang, Clements HS, Sugar Land, TX  
 129.0 9 J. Zhang, Clements HS, Sugar Land, TX  
 126.5 10 N. Feltnan, Sandra Day O'Connor HS, Helotes, TX  
 124.0 11 J. Wang, A & M Cons HS, College Station, TX  
 124.0 8 A. Ryan, Doerre IS, Klein, TX  
 122.0 10 K. Jenks, Oak Ridge HS, Conroe, TX  
 122.0 11 E. Gawlik, TX Acad Math, Sci (TAMS), Denton, TX  
 121.5 12 N. Savir, A & M Cons HS, College Station, TX  
 121.5 9 Z. Zhou, Cinco Ranch HS, Katy, TX  
 121.5 12 J. Lim, Oakridge Sch, Arlington, TX  
 120.5 11 K. Welch, Austin Area HomeSchers, Austin, TX  
 120.5 12 C. Duke, Georgetown HS, Georgetown, TX

## REGION 8

Score Gr Name, School, City, State

### ARIZONA

123.0 11 V. Muralidhar, Corona Del Sol HS, Tempe, AZ

### COLORADO

146.5 12 B. Herdt, Mitchell HS, Colorado Springs, CO  
 122.0 12 M. Pevarnik, Grandview HS, Aurora, CO

### HAWAII

139.5 12 D. Goto, Iolani Sch, Honolulu, HI  
 132.5 11 N. Chung, Iolani Sch, Honolulu, HI  
 129.0 10 R. Ongie, Iolani Sch, Honolulu, HI  
 129.0 12 R. Tsukamoto, Iolani Sch, Honolulu, HI  
 129.0 11 D. Robb, Punahou Sch, Honolulu, HI  
 126.0 11 B. Lee, Iolani Sch, Honolulu, HI  
 123.0 12 M. Bomke, Iolani Sch, Honolulu, HI

120.5 9 P. Mocz, Mililani HS, Mililani Town, HI  
 120.0 11 K. Sin, Iolani Sch, Honolulu, HI

### NEVADA

130.0 9 K. Kowalski, Meadows Sch, Las Vegas, NV  
**NEW MEXICO**  
 132.0 12 R. Cordwell, Manzano HS, Albuquerque, NM  
 122.0 12 A. Chen, La Cueva HS, Albuquerque, NM

### OREGON

125.5 12 R. Sohl, Ashland HS, Ashland, OR  
 125.5 12 K. Fullerton, Roseburg SHS, Roseburg, OR  
 123.0 11 M. Rognlie, West Linn HS, West Linn, OR  
 123.0 12 M. Sloss, Wilson HS, Portland, OR

### UTAH

130.0 12 M. Griffin, Griffin Acad, Roy, UT  
 129.0 10 K. Ni, Skyline HS, Salt Lake City, UT  
 126.5 11 K. Shen, Logan HS, Logan, UT  
 120.5 9 M. Rosett, Waterford Sch, Sandy, UT

### WASHINGTON

150.0 10 A. Hesterberg, Garfield HS, Seattle, WA  
 138.0 12 N. Pflueger, Garfield HS, Seattle, WA  
 136.0 12 Z. Bunting, Thomas Jefferson HS, Auburn, WA  
 131.0 10 J. Wang, Bellevue HS, Bellevue, WA  
 127.5 9 M. Lakhovsky, Redmond HS, Redmond, WA  
 127.5 12 P. Vaswani, Skyview HS, Vancouver, WA  
 126.5 11 J. Chang, Bellevue HS, Bellevue, WA  
 125.5 12 B. Yin, Pullman HS, Pullman, WA  
 121.5 12 D. Nelson, Clarkston HS, Clarkston, WA  
 120.5 9 J. Yan, Garfield HS, Seattle, WA

## REGION 9

Score Gr Name, School, City, State

### CALIFORNIA

144.0 11 Y. Sun, Harker Sch, San Jose, CA  
 143.0 10 A. Chien, EPGY-Stanford Univ, Stanford, CA  
 138.0 12 S. Shah, Monta Vista HS, Cupertino, CA  
 137.0 10 G. Li, Olympia Inst, San Francisco, CA  
 137.0 10 M. Viscardi, , CA  
 136.0 8 A. Tsao, EPGY-Stanford Univ, Stanford, CA  
 136.0 12 A. Nguyen, Lutheran HS, La Verne, CA  
 136.0 11 C. Liu, Monte Vista HS, Danville, CA  
 136.0 12 O. Mandelshtam, Univ HS, Irvine, CA  
 133.5 9 P. Chien, EPGY-Stanford Univ, Stanford, CA  
 133.5 8 P. Li, Lynbrook HS, San Jose, CA  
 133.5 12 D. Taubinsky, Maria Carrillo HS, Santa Rosa, CA  
 133.5 9 J. Shu, Mission San Jose HS, Fremont, CA  
 133.5 9 S. Makisumi, Polytechnic Sch, Pasadena, CA  
 132.5 9 J. Zhang, Carlmont HS, Belmont, CA  
 132.5 12 S. Goupille, Sacred Heart Prep Sch, Atherton, CA  
 132.5 12 E. Kupperman, San Marcos SHS, Santa Barbara, CA  
 132.0 12 Y. Li, Mark Keppel HS, Alhambra, CA  
 130.0 11 G. Boxer, Henry M Gunn HS, Palo Alto, CA  
 130.0 11 J. Lee, Lynbrook HS, San Jose, CA  
 130.0 12 K. Koai, Mission San Jose HS, Fremont, CA  
 130.0 11 G. Xu, Mission San Jose HS, Fremont, CA  
 130.0 8 K. Cobbe, Seven Hills IS, Nevada City, CA  
 129.0 9 A. Dehnert, EPGY-Stanford Univ, Stanford, CA  
 129.0 11 C. Ng, Monte Vista HS, Danville, CA  
 128.5 11 T. Chen, Cupertino HS, Cupertino, CA  
 128.5 11 A. Rajagopal, Monta Vista HS, Cupertino, CA  
 127.5 10 S. Giandomenico, Lynbrook HS, San Jose, CA  
 126.5 12 W. Choi, Cate Sch, Carpinteria, CA  
 126.5 12 E. Fong, Col Prep Sch, Oakland, CA  
 126.5 12 J. Lee, EPGY-Stanford Univ, Stanford, CA  
 126.5 12 F. Doering, Head-Royce Sch, Oakland, CA  
 125.0 10 T. Leung, North Hollywood HS, North Hollywood, CA  
 124.0 11 L. Huang, Cupertino HS, Cupertino, CA

## Student Distinguished Honor Roll AMC 12B (United States), Continued

124.0	11	S. Lin, Dos Pueblos SHS, Goleta, CA	123.0	11	A. Hendrix, Santa Rosa HS, Santa Rosa, CA
124.0	12	T. Lambert, La Jolla HS, La Jolla, CA	122.0	11	D. Liu, Davis SHS, Davis, CA
124.0	9	C. Fang, Lynbrook HS, San Jose, CA	122.0	12	D. Foley, Oakwood SS, N Hollywood, CA
124.0	10	T. Wong, Lynbrook HS, San Jose, CA	121.5	10	G. Chen, Mission San Jose HS, Fremont, CA
123.0	12	L. Pisarsky, Harker Sch, San Jose, CA	120.5	11	S. Yeung, Davis SHS, Davis, CA
123.0	12	C. Murphy, Head-Royce Sch, Oakland, CA	120.5	11	M. Honkawa, Palos Verdes Pen HS, Rolling Hills Estate, CA
123.0	11	K. Kuang, Lynbrook HS, San Jose, CA	120.5	12	L. Green, Shalhevet, Los Angeles, CA
123.0	11	A. Yen, North Hollywood HS, North Hollywood, CA	120.5	11	I. Chao, Univ HS, Irvine, CA
123.0	10	E. Bramston Cook, Polytechnic HS, Long Beach, CA	120.0	12	W. Koo, Claremont HS, Claremont, CA
123.0	12	C. Hughes, Polytechnic HS, Long Beach, CA			
123.0	11	T. Ingram, Rio Amo HS, Sacramento, CA			



### *2005 AMC 10/12 Committee*

*Standing, from left: Bernado Abrego, Doug Faires (AMC 10 Chair), David Wells (AMC 12 Chair), LeRoy Wenstrom, Jerrold Grossman, Cecil Rousseau, Zsuzanna Szaniszló, Steve Dunbar (AMC Director). Seated, from left: Bonnie Leitch (AMC 8 Chair), Elgin Johnston (CAMC Chair), Steven Blasberg (incoming AIME Chair), David Hankin (outgoing AIME Chair), and Peter Shiue.*



# STUDENT DISTINGUISHED HONOR ROLL

## AMC 10A (UNITED STATES)

This Student Distinguished Honor Roll includes AMC 10A participants from United States Schools who score 120.0 or above. It is based on 1% of the top scoring students. An Honor Roll Pin and a certificate is awarded to these contestants. The listing is by individual score in each region.

### REGION 0

Score Gr Name, School, City, State

#### CONNECTICUT

150.0	9	Y. Cao	Choate Rosemary Hall, Wallingford, CT
144.0	9	C. Douglas	Choate Rosemary Hall, Wallingford, CT
138.0	8	J. Hoch	Wilton HS, Wilton, CT
134.5	10	J. Zhang	Cheshire HS, Cheshire, CT
130.0	10	S. Cai	Ridgefield HS, Ridgefield, CT
125.0	9	T. Wang	Conard HS, West Hartford, CT
124.0	10	E. Clauson	Brunswick Sch, Greenwich, CT
123.0	9	G. Lu	Edwin O Smith HS, Storrs, CT
121.5	8	A. Rajagopalan	Glastonbury HS, Glastonbury, CT
120.5	9	R. Krentz Wee	New Canaan HS, New Canaan, CT
120.5	9	D. Zhu	Wilton HS, Wilton, CT

#### MASSACHUSETTS

150.0	10	D. Fudenberg	Lexington HS, Lexington, MA
144.0	8	S. Bernstein	Belmont HS, Belmont, MA
138.0	10	S. Wu	Boston Latin Sch, Boston, MA
138.0	9	W. Hong	Groton Sch, Groton, MA
138.0	8	J. Zheng	Lexington HS, Lexington, MA
138.0	8	N. Kawesch	Maimonides Sch, Brookline, MA
138.0	10	A. Tamoney	Weston HS, Weston, MA
134.5	10	T. Zheng	Algonquin Reg HS, Northborough, MA
134.5	10	J. Shin	Phillips Acad, Andover, MA
133.5	8	N. Arbesfeld	Lexington HS, Lexington, MA
133.5	10	J. Yuan	Wayland HS, Wayland, MA
132.0	10	M. Shu	Andover HS, Andover, MA
132.0	9	S. Xu	Lexington HS, Lexington, MA
132.0	10	J. Wolff	Roxbury Latin Sch, West Roxbury, MA
131.0	8	P. Baratta	Belmont HS, Belmont, MA
131.0	8	K. Lee	Lexington HS, Lexington, MA
131.0	10	A. Oleysker	Russian Sch of Math, Newton, MA
130.0	10	L. Gao	Boston Latin Sch, Boston, MA
128.5	9	M. Chase	Belmont HS, Belmont, MA
128.5	9	S. Bartz	Phillips Acad, Andover, MA
128.5	10	P. Yao	Phillips Acad, Andover, MA
127.5	10	N. Yu	Boston Latin Sch, Boston, MA
127.5	10	E. Wang	Buckingham Browne & Nichols HS, Cambridge, MA
127.5	10	Y. Cohler	Lexington HS, Lexington, MA
127.5	9	W. Steadman	Watertown HS, Watertown, MA
126.5	10	P. Nanda	Roxbury Latin Sch, West Roxbury, MA
126.5	10	W. Newell	Weston HS, Weston, MA
126.0	9	D. Seo	Phillips Acad, Andover, MA
126.0	10	C. Bridge	Roxbury Latin Sch, West Roxbury, MA
126.0	10	G. Vulikh	Russian Sch of Math, Newton, MA
125.0	8	A. Tang	Belmont HS, Belmont, MA
125.0	10	E. Cheung	Boston Latin Sch, Boston, MA
125.0	10	R. Laughlin	Middlesex Sch, Concord, MA
124.0	10	H. Seok	Deerfield Acad, Deerfield, MA
124.0	10	K. Zhao	Newton North HS, Newtonville, MA
123.0	10	K. Winter	Bromfield Sch, Harvard, MA
123.0	10	Y. Kim	Phillips Acad, Andover, MA
122.5	10	B. Chu	Algonquin Reg HS, Northborough, MA
122.5	10	I. Nesterenko	Russian Sch of Math, Newton, MA
122.5	10	T. Yunus	Russian Sch of Math, Newton, MA
122.5	6	E. Syngae	Voyagers, Inc, Acton, MA
121.5	10	C. King	Boston Latin Sch, Boston, MA
121.5	8	S. Park	Groton Sch, Groton, MA

121.5	8	P. Zhang	Lexington HS, Lexington, MA
121.5	10	J. Leikin	Russian Sch of Math, Newton, MA
121.5	10	Z. Seibel	Wayland HS, Wayland, MA
120.5	10	H. Qin	Boston Latin Sch, Boston, MA
120.5	10	J. Shapiro	Canton HS, Canton, MA
120.5	10	W. Talcott	Weston HS, Weston, MA
120.0	9	A. Khatutsky	Belmont HS, Belmont, MA
120.0	10	H. Tsykinovska	Russian Sch of Math, Newton, MA

#### NEW HAMPSHIRE

150.0	10	S. Gong	Phillips Exeter Acad, Exeter, NH
150.0	10	K. Hon	Phillips Exeter Acad, Exeter, NH
144.0	9	Y. Gao	Phillips Exeter Acad, Exeter, NH
144.0	9	H. Tong	Phillips Exeter Acad, Exeter, NH
138.0	9	T. Rhodes	Hanover HS, Hanover, NH
138.0	10	R. Walsh	Manchester West HS, Manchester, NH
138.0	10	S. Feng	Oyster River HS, Durham, NH
137.0	10	G. Knight	Phillips Exeter Acad, Exeter, NH
132.0	9	H. Chung	Phillips Exeter Acad, Exeter, NH
132.0	10	J. Kwon	Phillips Exeter Acad, Exeter, NH
131.0	10	A. Chick	Phillips Exeter Acad, Exeter, NH
130.0	9	T. Nason	Monadnock Reg HS, E Swanzey, NH
130.0	10	S. Gerke	Phillips Exeter Acad, Exeter, NH
128.5	10	K. Flanagan	Phillips Exeter Acad, Exeter, NH
127.5	9	J. Lee	Phillips Exeter Acad, Exeter, NH
125.0	9	J. Toye	Monadnock Reg HS, E Swanzey, NH
125.0	9	D. Laackman	St Pauls Sch, Concord, NH
124.0	9	M. Wong	St Pauls Sch, Concord, NH
121.5	10	S. Williams	Phillips Exeter Acad, Exeter, NH
120.5	10	Z. Blatt	Manchester West HS, Manchester, NH
120.5	10	A. Schloss	St Pauls Sch, Concord, NH
120.0	9	Y. Chung	Phillips Exeter Acad, Exeter, NH
120.0	10	D. Ge	Phillips Exeter Acad, Exeter, NH

#### PENNSYLVANIA

144.0	10	T. Qi	Conestoga HS, Berwyn, PA
144.0	9	S. Kishore	Unionville HS, Kennett Square, PA
134.5	9	J. Wang	Pottsville Area HS, Pottsville, PA
133.5	10	J. Bressi	Dallastown Area SHS, Dallastown, PA
132.0	9	D. Droz	Veritas Acad, Leola, PA
128.5	9	L. Lu	Conestoga HS, Berwyn, PA
127.5	10	S. Schneider	Delaware Valley HS, Milford, PA
126.5	10	A. Liao	Hershey HS, Hershey, PA
126.0	10	N. Thomas	Palisades HS, Kintnersville, PA
125.5	10	Y. Zhang	Sewickley Acad, Sewickley, PA
124.0	10	F. Koerner	Moravian Acad, Bethlehem, PA
123.0	9	M. Wu	Radnor HS, Radnor, PA
123.0	7	D. Boldin	Tredyffrin-Easttown MS, Berwyn, PA
120.5	9	A. Mikowychok	Conestoga HS, Berwyn, PA
120.5	9	G. Nataraj	Emmaus HS, Emmaus, PA
120.5	10	A. Xue	Strath Haven HS, Wallingford, PA

#### RHODE ISLAND

126.5	9	C. Musco	Wheeler Sch, Providence, RI
123.0	9	C. Musco	Wheeler Sch, Providence, RI

#### VERMONT

124.0	10	J. Yang	South Burlington HS, South Burlington, VT
-------	----	---------	---

# Student Distinguished Honor Roll

## AMC 10A (United States), Continued

### REGION 1

Score Gr Name, School, City, State

#### NEW JERSEY

150.0	10	B. Zhan, Windsor-Plainsboro HS-S, Princeton Junction, NJ
144.0	10	Y. Tran, Windsor-Plainsboro HS-S, Princeton Junction, NJ
138.0	7	D. Yim, Windsor-Plainsboro HS-N, Plainsboro, NJ
134.5	9	Y. Han, Highland Park HS, Highland Park, NJ
132.0	10	P. Kung, Acad Adv Sci & Tech, Hackensack, NJ
132.0	10	V. Tan, Ridge HS, Basking Ridge, NJ
131.0	10	D. Fielder, Acad Adv Sci & Tech, Hackensack, NJ
131.0	8	T. Snell, HomeSch, Moorestown, NJ
131.0	9	P. Maa, Windsor-Plainsboro HS-N, Plainsboro, NJ
131.0	10	J. Muenzel, Windsor-Plainsboro HS-N, Plainsboro, NJ
130.0	10	V. Modi, Princeton HS, Princeton, NJ
129.0	10	G. Sluyter, Voorhees HS, Glen Gardner, NJ
129.0	9	W. Zhang, Windsor-Plainsboro HS-S, Princeton Junction, NJ
128.5	10	Y. Lypunskiy, Acad Adv Sci & Tech, Hackensack, NJ
128.5	10	E. Kwon, Acad at Englewood, Englewood, NJ
127.5	8	A. Pak, Acad Adv Sci & Tech, Hackensack, NJ
127.5	10	Z. Chen, Highland Park HS, Highland Park, NJ
127.5	10	B. Sheng, Hopewell Valley Ctr'l HS, Pennington, NJ
127.5	10	P. Panigrahi, Windsor-Plainsboro HS-N, Plainsboro, NJ
126.5	10	M. Heddy, Acad Adv Sci & Tech, Hackensack, NJ
126.5	9	Y. Lee, Acad Adv Sci & Tech, Hackensack, NJ
126.5	9	L. Lin, Acad Adv Sci & Tech, Hackensack, NJ
126.5	9	T. Ni, Parsippany Hills HS, Parsippany, NJ
126.0	10	P. Katsnelson, Acad at Englewood, Englewood, NJ
126.0	10	K. Tian, Princeton HS, Princeton, NJ
125.0	9	E. Hong, Acad Adv Sci & Tech, Hackensack, NJ
125.0	10	S. Hwang, MEK Valley, Palisades, NJ
125.0	9	T. Yamaguchi, Ridgewood HS, Ridgewood, NJ
125.0	9	N. Dou, South Brunswick HS, Monmouth Junction, NJ
125.0	10	A. Barlow, Voorhees HS, Glen Gardner, NJ
125.0	9	D. Ku, Windsor-Plainsboro HS-S, Princeton Junction, NJ
124.0	9	S. Lim, Acad Adv Sci & Tech, Hackensack, NJ
124.0	9	M. Mainescu, Acad Adv Sci & Tech, Hackensack, NJ
124.0	10	T. Sun, Acad Adv Sci & Tech, Hackensack, NJ
124.0	10	K. Shukla, High Technology HS, Lincroft, NJ
123.0	10	E. Kim, Acad Adv Sci & Tech, Hackensack, NJ
123.0	8	M. Mayers, Acad Adv Sci & Tech, Hackensack, NJ
123.0	10	F. Xu, Acad Adv Sci & Tech, Hackensack, NJ
123.0	10	T. Kurtz, High Technology HS, Lincroft, NJ
122.5	9	Y. Ko, Acad Adv Sci & Tech, Hackensack, NJ
121.5	10	E. Shyr, Acad Adv Sci & Tech, Hackensack, NJ
121.5	10	D. Handlin, High Technology HS, Lincroft, NJ
121.5	9	M. Taranov, Princeton HS, Princeton, NJ
120.5	10	V. Liao, Acad Adv Sci & Tech, Hackensack, NJ
120.5	9	A. Wei, High Technology HS, Lincroft, NJ
120.5	10	H. Kantzer, Hopewell Valley Ctr'l HS, Pennington, NJ
120.5	10	S. Ratanalert, Livingston SHS, Livingston, NJ
120.5	10	A. Dolgonos, Ridge HS, Basking Ridge, NJ
120.5	10	Y. Zhang, Windsor-Plainsboro HS-N, Plainsboro, NJ

#### NEW YORK

140.5	9	U. Shah, Spackenkill HS, Poughkeepsie, NY
140.5	10	A. Pellittieri, Webster Thomas HS, Webster, NY
139.5	9	A. Chien, Stuyvesant HS, New York, NY
138.0	9	K. Sankar, Horace Mann MS, Riverdale, NY
137.0	10	W. Guan, Stuyvesant HS, New York, NY
136.0	10	N. Hinchin, Stuyvesant HS, New York, NY
134.5	9	A. Kuney, Clarkstown South SHS, West Nyack, NY
133.5	10	J. Qian, Guilderland Ctr'l Sh, Guilderland Ctr, NY
132.0	10	M. Asher, Union Endicott HS, Endicott, NY
131.0	9	E. Dobson, Harley Sch, Rochester, NY
131.0	9	A. Leaf, Mamaroneck HS, Mamaroneck, NY

131.0	9	T. Reynolds, Pleasantville HS, Pleasantville, NY
131.0	10	W. Zhu, Stuyvesant HS, New York, NY
130.0	9	M. Gordon, Northport SHS, Northport, NY
130.0	10	A. Tamarkin, Stuyvesant HS, New York, NY
127.5	10	D. Oluyede, Syracuse Acad of Sci, Syracuse, NY
126.5	9	B. Lipton, HS for Math/Sci/Eng, New York, NY
126.5	10	J. Seo, Stuyvesant HS, New York, NY
126.0	10	V. Zapana, Stuyvesant HS, New York, NY
125.0	10	D. Abrahams, Stuyvesant HS, New York, NY
125.0	9	F. Xiao, Yorktown HS, Yorktown Heights, NY
124.0	10	Y. Mou, Horace Greeley HS, Chappaqua, NY
124.0	10	A. Chien, Stuyvesant HS, New York, NY
124.0	10	J. Pardo, West Irondequoit HS, Rochester, NY
123.0	9	T. Westling, Stuyvesant HS, New York, NY
122.5	10	R. Sami, Stuyvesant HS, New York, NY
122.5	10	F. Zafar, Stuyvesant HS, New York, NY
122.0	7	Y. Rudyoy, Mark Twain Sch-Gifed, Brooklyn, NY
121.5	10	J. Rosen, Horace Greeley HS, Chappaqua, NY
121.5	10	B. Segall, New Rochelle HS, New Rochelle, NY
121.5	9	A. Huang, Stuyvesant HS, New York, NY
121.5	10	W. Finan, West Irondequoit HS, Rochester, NY
120.5	10	J. Estrada, Northport SHS, Northport, NY
120.5	10	Z. Predmore, Shenendehowa HS-East, Clifton Park, NY
120.5	10	A. Jordan, Spackenkill HS, Poughkeepsie, NY
120.5	10	D. Lee, Stuyvesant HS, New York, NY
120.5	10	E. Wong, Stuyvesant HS, New York, NY

### REGION 2

Score Gr Name, School, City, State

#### DELAWARE

128.5	9	R. Hu, Charter Sch of Wilmington, Wilmington, DE
126.5	10	M. Tait, Concord HS, Wilmington, DE

#### DISTRICT OF COLUMBIA

131.0	8	E. Pierson, Maret Sch, Washington, DC
129.0	10	E. Parker, Sidwell Friends Sch, Washington, DC

#### MARYLAND

133.5	10	O. Buzek, Montgomery Blair HS, Silver Spring, MD
131.0	7	A. Oza, Takoma Park MS, Silver Spring, MD
131.0	10	J. Sun, Walter Johnson HS, Bethesda, MD
130.0	10	R. Eisenberg, Damascus HS, Damascus, MD
125.5	10	M. Harding, Montgomery Blair HS, Silver Spring, MD
125.0	9	B. Lee, Montgomery Blair HS, Silver Spring, MD
125.0	8	K. Rawlings, Takoma Park MS, Silver Spring, MD
124.0	9	T. Peng, Montgomery Blair HS, Silver Spring, MD
124.0	9	Z. Pinsky, Montgomery Blair HS, Silver Spring, MD
123.0	10	A. Zhang, Montgomery Blair HS, Silver Spring, MD
122.0	9	A. Kung, Montgomery Blair HS, Silver Spring, MD
120.5	10	J. Brookstone, Montgomery Blair HS, Silver Spring, MD
120.5	9	K. Li, Montgomery Blair HS, Silver Spring, MD
120.5	10	I. Mukherji, Montgomery Blair HS, Silver Spring, MD

#### NORTH CAROLINA

137.0	10	J. Lozier, Riverside HS, Durham, NC
133.5	10	J. Feng, East Chapel Hill HS, Chapel Hill, NC
132.5	10	J. Steinman, Charlotte Latin Sch, Charlotte, NC
132.0	9	R. Yang, Arendell Parrott Acad, Kinston, NC
130.0	10	C. Kim, East Chapel Hill HS, Chapel Hill, NC
129.0	6	J. Chen, Arendell Parrott Acad, Kinston, NC
129.0	9	D. Ryskiewicz, Charlotte Latin Sch, Charlotte, NC
125.5	9	R. Crane, Charlotte Latin Sch, Charlotte, NC
125.5	9	J. Genkins, Charlotte Latin Sch, Charlotte, NC
125.5	9	H. Hindal, Charlotte Latin Sch, Charlotte, NC
125.5	10	J. Mccandless, East Chapel Hill HS, Chapel Hill, NC
125.0	10	M. Heysham, T C Roberson HS, Asheville, NC
124.0	10	K. Johnson, A C Reynolds HS, Asheville, NC
124.0	10	S. Ji, East Chapel Hill HS, Chapel Hill, NC

# Student Distinguished Honor Roll

## AMC 10A (United States), Continued

124.0	9	B. Jones, East Chapel Hill HS, Chapel Hill, NC
123.0	10	A. Lu, John T Hoggard HS, Wilmington, NC
122.5	8	J. Berman, Wilmington Acad, Arts/Sci, Wilmington, NC
120.5	8	C. Lewis, A C Reynolds MS, Asheville, NC
120.5	10	L. Waller, Charlotte Latin Sch, Charlotte, NC
120.5	10	J. Hua, East Chapel Hill HS, Chapel Hill, NC
120.5	10	A. Sukumaran, William G Enloe HS, Raleigh, NC

### SOUTH CAROLINA

139.5	10	J. Manning, A C Flora HS, Columbia, SC
138.0	10	A. Khan, Spring Valley HS, Columbia, SC
127.5	8	P. Cross, Crayton MS, Columbia, SC
122.5	8	E. Soltz, Crayton MS, Columbia, SC

### VIRGINIA

144.0	10	H. Hong, Shenandoah Valley Acad, New Market, VA
134.5	9	P. Mebane, Gov Sch, Richmond, VA
132.0	9	J. Lee, St Anne's-Belfield Sch, Charlottesville, VA
124.0	10	D. Schultz, Collegiate Sch, Richmond, VA

### WEST VIRGINIA

137.0	9	J. Wang, Morgantown HS, Morgantown, WV
134.5	10	J. Karraker, Morgantown HS, Morgantown, WV
126.5	10	D. Li, Morgantown HS, Morgantown, WV
125.0	9	J. Gang, George Washington HS, Charleston, WV
120.5	10	Y. Zhu, Morgantown HS, Morgantown, WV

## REGION 3

Score Gr Name, School, City, State

### ALABAMA

139.5	9	S. Ahmed, Randolph Sch, Huntsville, AL
133.5	9	P. Cheng, Virgil Grissom HS, Huntsville, AL
132.0	10	J. Hu, Virgil Grissom HS, Huntsville, AL
131.0	10	C. Thomas, Vestavia Hills HS, Vestavia Hills, AL
129.0	10	L. Hong, Virgil Grissom HS, Huntsville, AL
128.5	10	B. Mcleod, Vestavia Hills HS, Vestavia Hills, AL
127.5	10	E. Wang, Virgil Grissom HS, Huntsville, AL
126.5	10	G. Handley, Vestavia Hills HS, Vestavia Hills, AL
125.5	9	P. Lin, Vestavia Hills HS, Vestavia Hills, AL
124.0	10	H. Bone, Alabama Sch of Fine Arts, Birmingham, AL
123.0	10	K. Chou, Virgil Grissom HS, Huntsville, AL
122.5	9	J. Parks, Altamont Sch, Birmingham, AL
121.5	9	D. Hollingshead, Altamont Sch, Birmingham, AL
121.5	10	J. Chuang, Virgil Grissom HS, Huntsville, AL
120.5	9	J. Watson, Vestavia Hills HS, Vestavia Hills, AL
120.5	7	A. Chou, Virgil Grissom HS, Huntsville, AL

### FLORIDA

144.0	10	J. Larue, Miami Palmetto SHS, Miami, FL
144.0	9	R. Yang, Miami Palmetto SHS, Miami, FL
138.0	9	G. Liu, Lawton Chiles HS, Tallahassee, FL
134.5	10	A. Kamalov, Atlantic HS, Delray Beach, FL
132.0		Y. Zhao, Hillsborough SHS, Tampa, FL
132.0	8	K. Lewis, James Rickards HS, Tallahassee, FL
131.0	10	M. Zhao, Am Heritage Sch, Plantation, FL
131.0	10	A. Bankert, Eau Gallie HS, Melbourne, FL
129.0	10	J. Lu, Stanton Col Prep Sch, Jacksonville, FL
127.5	9	J. Colby, Plant SHS, Tampa, FL
127.5	9	C. Perera, Stanton Col Prep Sch, Jacksonville, FL
126.5	10	J. Mesiona, Seminole HS, Sanford, FL
126.0	9	J. Wang, Nova HS, Davie, FL
124.0	10	A. Raghunandan, Cypress Bay HS, Weston, FL
123.0	10	W. Cravero, Miami Springs SHS, Miami Springs, FL
122.5	9	C. Lin, James Rickards HS, Tallahassee, FL
122.5	9	A. Lin, Stoneman Douglas HS, Parkland, FL
122.5	10	K. Huey, Suncoast Comm HS, Riviera Beach, FL
121.5	9	N. Daly, Freedom HS, Tampa, FL
121.5	10	E. Nadelman, Lake Mary HS, Lake Mary, FL

121.5	10	S. Lue, Plant SHS, Tampa, FL
121.5	10	K. Huang, Suncoast Comm HS, Riviera Beach, FL
120.5	10	B. Rubenstein, Stoneman Douglas HS, Parkland, FL

### GEORGIA

150.0	10	W. Drobny, Parkview HS, Lilburn, GA
144.0	10	B. Ware, Mount DeSales Acad, Macon, GA
144.0	10	L. Liu, Parkview HS, Lilburn, GA
138.0	10	P. Huang, Lakeside HS, Evans, GA
136.0	10	D. Harper, South Forsyth HS, Cumming, GA
134.5	9	Y. Lee, Dunwoody HS, Dunwoody, GA
131.0	9	K. Sun, Centennial HS, Roswell, GA
129.0	9	N. Kim, Rockdale Co HS, Conyers, GA
127.5	8	V. Smirnov, Chamblee MS, Atlanta, GA
127.5	10	V. Kundukulam, Northview HS, Duluth, GA
126.5	9	S. Brotherton, Rockdale Co HS, Conyers, GA
126.0	10	D. Hou, Athens Acad, Athens, GA
125.0	10	Z. Blanton, Parkview HS, Lilburn, GA
125.0	10	J. Kim, Westminster Schs, Atlanta, GA
124.0	9	R. Lai, Athens Acad, Athens, GA
122.0	10	M. Becton, Savannah Ctry DS, Savannah, GA
121.5	9	E. Seeds, Columbus HS, Columbus, GA

## REGION 4

Score Gr Name, School, City, State

### INDIANA

150.0	7	N. Benjamin, Honey Creek MS, Terre Haute, IN
150.0	9	M. Croop, North Ctr'l HS, Indianapolis, IN
144.0	8	P. Ponugoti, Honey Creek MS, Terre Haute, IN
144.0	7	S. Shinde, Honey Creek MS, Terre Haute, IN
144.0	10	M. Harris, Park Tudor Sch, Indianapolis, IN
144.0	8	P. Thomas, William Henry Harrison HS, West Lafayette, IN
143.0	9	X. Shen, Carmel HS, Carmel, IN
140.5	9	E. Wright, Terre Haute-S Vigo HS, Terre Haute, IN
140.5	8	Y. Wang, West Lafayette JHS, West Lafayette, IN
138.0	9	S. Dittmer, Zionsville Comm HS, Zionsville, IN
132.0	8	D. Benjamin, Honey Creek MS, Terre Haute, IN
131.0	10	R. Parikh, Park Tudor Sch, Indianapolis, IN
131.0	10	S. Hu, Terre Haute-S Vigo HS, Terre Haute, IN
130.0	7	J. Ryan, Honey Creek MS, Terre Haute, IN
130.0	5	J. Ahmamm, Zionsville Comm HS, Zionsville, IN
127.5	9	T. Schroeder, Park Tudor Sch, Indianapolis, IN
127.5	9	M. Stuck, Valparaiso HS, Valparaiso, IN
127.5	8	Z. Masters, West Lafayette JHS, West Lafayette, IN
122.5	8	E. Joyal, Honey Creek MS, Terre Haute, IN
122.5	10	E. Zhao, Terre Haute-S Vigo HS, Terre Haute, IN
122.0	10	A. Aisen, Carmel HS, Carmel, IN
121.5	9	S. Lee, Penn HS, Mishawaka, IN
121.5	8	A. Jiang, West Lafayette JHS, West Lafayette, IN
120.5	9	K. Kim, Carmel HS, Carmel, IN
120.5	9	T. Zou, Carmel HS, Carmel, IN
120.5	8	R. Bhuptani, Honey Creek MS, Terre Haute, IN

### MICHIGAN

144.0	9	D. Zhou, Troy HS, Troy, MI
139.5	10	M. Wang, Int'l Acad, Bloomfield Hills, MI
138.0	10	A. Pezeshki, Athens HS, Troy, MI
138.0	10	A. Tang, Northville HS, Northville, MI
138.0	8	N. Triantafillou, Saginaw Arts & Sci Acad, Saginaw, MI
138.0	9	R. Jia, Wylie E Groves HS, Beverly Hills, MI
137.0	10	F. Murshed, Troy HS, Troy, MI
134.5	10	K. Sreeram, ICAE, Troy, MI
133.5	8	J. Ding, Grosse Pointe North HS, Grosse Pointe, MI
133.5	8	D. Sherman, Wylie E Groves HS, Beverly Hills, MI
132.0	8	N. Wang, Huron HS, Ann Arbor, MI
131.0	9	A. Krishna, Int'l Acad, Bloomfield Hills, MI
130.0	7	R. Bhaskar, ICAE, Troy, MI

# Student Distinguished Honor Roll

## AMC 10A (United States), Continued

130.0	10	A. Shaik, ICAE, Troy, MI
127.5	7	R. Li, ICAE, Troy, MI
127.5	10	T. He, Troy HS, Troy, MI
125.0	8	S. Mohanram, ICAE, Troy, MI
125.0	10	I. Greenlee, St Joseph HS, St Joseph, MI
123.0	9	A. Prasad, Athens HS, Troy, MI
123.0	10	P. Pannuto, Rochester Adams HS, Rochester Hills, MI
122.0	10	V. Lam, Huron HS, Ann Arbor, MI
122.0	9	C. Sigler, Utica Ct- Math, Sci, Tech, Sterling Heights, MI
121.5	9	R. Nash, Berrien Co Math & Sci Ctr, Berrien Springs, MI
121.5	10	K. Yechool, ICAE, Troy, MI
121.5	10	K. Patel, Troy HS, Troy, MI
120.5	9	K. Brennan, Grosse Pointe North HS, Grosse Pointe, MI
120.5	10	S. Buchsbaum, Huron HS, Ann Arbor, MI
120.5	9	J. Loh, Huron HS, Ann Arbor, MI
120.5	8	H. Yi, ICAE, Troy, MI
120.5	10	K. Iyer, Int'l Acad, Bloomfield Hills, MI
120.5	10	P. Schuster, Rochester Adams HS, Rochester Hills, MI
120.0	8	S. Thomas, Saginaw Arts & Sci Acad, Saginaw, MI

### OHIO

140.5	9	K. He, Upper Arlington HS, Upper Arlington, OH
137.0	10	Z. Goldman, Sycamore HS, Cincinnati, OH
134.5	10	S. Watkins, Centennial HS, Columbus, OH
132.0	9	B. Fulan, Granville HS, Granville, OH
132.0	10	C. Chen, Sycamore HS, Cincinnati, OH
126.5	9	L. Kuenzel, Hathaway Brown Sch, Shaker Hts, OH
126.0	10	C. Jo, Athens HS, The Plains, OH
125.0	10	S. McMaster, Lakewood HS, Lakewood, OH
125.0	10	A. Mannion, Seven Hills Sch, Cincinnati, OH
125.0	10	K. Lin, Sycamore HS, Cincinnati, OH
122.5	10	A. Bradford, Ctrville HS, Ctrville, OH
121.5	8	S. Rao, Reynoldsburg JHS, Reynoldsburg, OH
121.5	10	A. Duchi, Upper Arlington HS, Upper Arlington, OH
120.5	10	R. Brown, Beaver Creek HS, Beaver Creek, OH
120.5	10	M. Linz, Seven Hills Sch, Cincinnati, OH

### REGION 5

Score Gr Name, School, City, State

### ARKANSAS

132.0	9	M. McCallough, Little Rock Ctr'l HS, Little Rock, AR
120.5	9	A. Ye, Little Rock Ctr'l HS, Little Rock, AR

### IOWA

125.0	10	C. Wong, West SHS, Iowa City, IA
123.0	9	D. Naylor, John F Kennedy HS, Cedar Rapids, IA
121.5	8	M. Han, West SHS, Iowa City, IA
120.5	8	L. Yoon, Ames MS, Ames, IA

### KANSAS

150.0	10	W. Zhang, Shawnee Mission-S HS, Shawnee Mission, KS
146.5	8	K. Kora, Independent Sch, Wichita, KS
138.0	10	M. Batrik, Shawnee Mission-S HS, Shawnee Mission, KS
133.5	10	H. Fogle, Shawnee Mission-S HS, Shawnee Mission, KS
123.0	9	I. Shelly, Shawnee Mission-W HS, Shawnee Mission, KS
120.5	9	S. Yeskie, Independent Sch, Wichita, KS

### MINNESOTA

138.0	10	T. Davis, Eden Prairie SHS, Eden Prairie, MN
138.0	10	R. Liu, Eden Prairie SHS, Eden Prairie, MN
126.5	10	D. Thomas, Wayzata HS, Plymouth, MN
125.0	10	N. Holschuh, Moorhead SHS, Moorhead, MN
121.5	10	Y. Shin, Cotter HS, Winona, MN
121.5	9	E. Knight, St Peter HS, St. Peter, MN
120.5	8	M. Barnicle, Eagan HS, Eagan, MN

### NEBRASKA

137.0	9	A. Churchill, Lincoln East HS, Lincoln, NE
134.5	10	A. Lin, Lincoln East HS, Lincoln, NE
120.5	9	T. Borczyk, Omaha North HS, Omaha, NE

### OKLAHOMA

144.0	9	N. Sharma, Jenks HS, Jenks, OK
144.0	9	C. Ye, Jenks HS, Jenks, OK
137.0	8	A. Tai, Jenks MS, Jenks, OK
131.0	10	J. Choi, Jenks HS, Jenks, OK
124.0	8	Z. Xia, Norman HS-North, Norman, OK

### WISCONSIN

130.0	12	E. Majusik, Brown Deer HS, Brown Deer, WI
128.5	9	J. Yu, Homestead HS, Mequon, WI
126.0	10	J. Balantekin, West HS, Madison, WI
125.0	9	A. Adusumilli, Homestead HS, Mequon, WI
122.5	10	T. Smith, Random Lake HS, Random Lake, WI
122.5	9	S. Lee, West HS, Madison, WI
122.5	9	Z. Rosnbrick, West HS, Madison, WI
121.5	9	N. Fox, Nicolet HS, Glendale, WI

### REGION 6

Score Gr Name, School, City, State

### ILLINOIS

146.5	9	T. Berry, Walter Payton Col Prep, Chicago, IL
137.0	10	G. Lin, Barrington HS, Barrington, IL
133.5	10	A. Xu, Vernon Hills HS, Vernon Hills, IL
132.0	9	S. Guo, Hinsdale Ctr'l HS, Hinsdale, IL
132.0	10	W. Sun, Hinsdale Ctr'l HS, Hinsdale, IL
130.0	10	A. Hubbard, Cornerstone HomeS, St Charles, IL
129.0	10	N. Severyn, Benet Acad, Lisle, IL
129.0	10	S. Fernandes, Vernon Hills HS, Vernon Hills, IL
129.0	9	A. Zorn, Walter Payton Col Prep, Chicago, IL
125.5	8	E. Kuo, Univ of Chicago Lab HS, Chicago, IL
125.0	10	D. Gilles, Highland Park HS, Highland Park, IL
125.0	10	H. Van Besien, Whitney M Young Mgr HS, Chicago, IL
124.0	10	E. Obrien, Oak Park/River Forest HS, Oak Park, IL
123.0	10	X. Tian, Addison Trail HS, Addison, IL
123.0	10	A. Zhukhovitskiy, Maine East HS, Park Ridge, IL
122.5	9	K. Qiu, Naperville North HS, Naperville, IL
122.0	9	J. Ding, Barrington HS, Barrington, IL
122.0	10	A. Chen, Lake Park HS, Roselle, IL
120.5	9	J. Cuff, Benet Acad, Lisle, IL
120.5	10	B. Roehl, Deerfield HS, Deerfield, IL
120.5	9	K. Gonyea, Naperville North HS, Naperville, IL
120.5	9	R. Reizner, Naperville North HS, Naperville, IL
120.5	9	C. Wu, Naperville North HS, Naperville, IL

### KENTUCKY

134.5	10	S. Poikonen, Ctr'l Hardin HS, Cecilia, KY
130.0	10	T. Hayse, Henry Clay HS, Lexington, KY
124.0	10	D. Sterling, Simon Kenton HS, Independence, KY
120.5	10	A. Sack, Assumption HS, Louisville, KY

### MISSOURI

144.0	9	K. Zhang, Lee's Summit West HS, Lee's Summit, MO
143.0	8	M. Jin, John Burroughs Sch, Saint Louis, MO
127.5	10	J. Gunn, MICDS, Saint Louis, MO
125.0	10	S. Ma, Parkway West HS, Ballwin, MO
124.0	10	A. Schneider, Parkway West HS, Ballwin, MO
122.5	10	J. Garton, Columbia-Rock Bridge SHS, Columbia, MO
120.5	10	S. Zhou, John Burroughs Sch, Saint Louis, MO

### TENNESSEE

127.5	10	W. Yeung, Memphis Univ Sch, Memphis, TN
126.5	10	E. Nieters, Pope John Paul II HS, Hendersonville, TN

### REGION 7

Score Gr Name, School, City, State

### LOUISIANA

146.5	8	D. Meng, Glasgow MS, Baton Rouge, LA
144.0	7	N. Wu, Glasgow MS, Baton Rouge, LA
129.0	8	D. Guillory, Glasgow MS, Baton Rouge, LA

# Student Distinguished Honor Roll

## AMC 10A (United States), Continued

126.5 10 M. Schulz, Mandeville HS, Mandeville, LA  
 122.5 9 B. Ellzey, Caddo Parish Magnet HS, Shreveport, LA

### MISSISSIPPI

120.5 10 A. Hopper, St Andrews Epis Sch, Ridgeland, MS

### TEXAS

150.0 8 D. Mou, Clements HS, Sugar Land, TX  
 146.5 9 A. Wang, Stephen F Austin HS, Sugar Land, TX  
 140.5 10 T. Malone, Clements HS, Sugar Land, TX  
 138.0 9 S. Chan, Clements HS, Sugar Land, TX  
 138.0 8 A. Ryan, Doerre IS, Klein, TX  
 134.5 9 A. Acker, Flour Bluff HS, Corpus Christi, TX  
 134.5 9 E. Martin, Georgetown HS, Georgetown, TX  
 133.5 8 A. Shah, Doerre IS, Klein, TX  
 133.5 10 G. Ha, Jasper HS, Plano, TX  
 132.0 10 K. Torg, Klein Oak HS, Spring, TX  
 131.0 10 A. Ranjbar, Clements HS, Sugar Land, TX  
 131.0 9 M. Harris, St Mark's Sch of Texas, Dallas, TX  
 131.0 10 C. Logan, St Stephens Epis Sch, Austin, TX  
 131.0 10 D. Ouyang, Taylor HS, Katy, TX  
 130.0 10 Y. Sun, St Johns Sch, Houston, TX  
 130.0 10 E. Lee, Stratford HS, Houston, TX  
 128.5 10 H. Chung, Hocka DS, Dallas, TX  
 127.5 9 H. Tang, Elkins HS, Missouri City, TX  
 127.5 10 J. Anderson Lehman, Klein Oak HS, Spring, TX  
 126.5 10 D. Oyedapo, Sci/Engr Mgt Twinvw, Dallas, TX  
 126.0 10 J. Lin, Klein Oak HS, Spring, TX  
 125.0 9 C. Li, Stephen F Austin HS, Sugar Land, TX  
 124.0 9 M. Goforth, Clements HS, Sugar Land, TX  
 124.0 10 S. Zhou, Jasper HS, Plano, TX  
 124.0 10 K. Leung, Taylor HS, Katy, TX  
 124.0 10 A. Sarkar, Taylor HS, Katy, TX  
 124.0 9 A. Vaaler, Westlake HS, Austin, TX  
 123.0 8 S. Deshpande, Greenhill Sch, Addison, TX  
 123.0 10 K. Laustens, Newman Smith HS, Carrollton, TX  
 123.0 10 F. Aymond, Sci/Engr Mgt Twinvw, Dallas, TX  
 122.5 9 J. Zhang, Clements HS, Sugar Land, TX  
 122.5 9 D. Lee, Klein HS, Klein, TX  
 122.5 10 K. Aguilar, Lubbock HS, Lubbock, TX  
 122.5 9 W. Leake, Westlake HS, Austin, TX  
 121.5 9 J. Peng, Jasper HS, Plano, TX  
 121.5 10 C. Shi, Jasper HS, Plano, TX  
 121.5 9 J. Zou, Jasper HS, Plano, TX  
 121.5 10 D. Gross, St Mary's Hall, San Antonio, TX  
 120.5 10 A. Wesevich, Alamo Heights HS, San Antonio, TX  
 120.5 10 M. Nock, Bellaire SHS, Bellaire, TX  
 120.5 10 R. Berg, Sci Acad of South Texas, Mercedes, TX  
 120.5 10 P. Hayes, St Johns Sch, Houston, TX  
 120.5 10 C. Jordan, St Johns Sch, Houston, TX  
 120.5 10 R. Helbling, St Mary's Hall, San Antonio, TX  
 120.5 8 H. Cho, TX  
 120.0 10 J. Shim, St Mark's Sch of Texas, Dallas, TX

## REGION 8

Score Gr Name, School, City, State

### ARIZONA

134.5 9 E. Roberts, Canyon Del Oro HS, Tucson, AZ  
 121.5 10 B. Xiong, Univ HS, Tucson, AZ

### COLORADO

133.5 10 B. Wu, Cherry Creek HS, Englewood, CO  
 131.0 9 K. Black, George Washington HS, Denver, CO  
 127.5 8 C. Stoddard, Steamboat Springs MS, Steamboat Springs, CO  
 124.0 9 C. Wilcox, Boulder HS, Boulder, CO  
 122.5 9 C. Zheng, Cherry Creek HS, Englewood, CO  
 120.5 9 B. Davis, Boltz JHS, Fort Collins, CO

### HAWAII

139.5 9 P. Mocz, Mililani HS, Mililani Town, HI  
 132.0 10 R. Ongie, Iolani Sch, Honolulu, HI  
 130.0 10 D. Lum, Iolani Sch, Honolulu, HI  
 125.0 10 X. Hou, Iolani Sch, Honolulu, HI  
 124.0 10 M. Uyemura, Iolani Sch, Honolulu, HI

### IDAHO

129.0 10 E. Smith, Centennial HS, Boise, ID  
 120.5 10 L. Maher, Boise SHS, Boise, ID

### NEVADA

138.0 9 K. Kowalski, Meadows Sch, Las Vegas, NV  
 132.0 9 K. Chen, Meadows Sch, Las Vegas, NV

### NEW MEXICO

140.5 7 J. Ingalls, Sandia Prep, Albuquerque, NM  
 124.0 9 H. Wu, Albuquerque Acad, Albuquerque, NM  
 124.0 8 M. Wu, Albuquerque Acad, Albuquerque, NM

### OREGON

143.0 8 E. Larson, Theo Roosevelt MS, Eugene, OR  
 124.0 10 J. Sears, Sch of Sci & Tech, Beaverton, OR  
 124.0 8 M. Haynes, Theo Roosevelt MS, Eugene, OR  
 123.0 10 S. Bohr, Valley Cath Sch, Beaverton, OR  
 121.5 8 M. Xu, Theo Roosevelt MS, Eugene, OR

### UTAH

150.0 9 M. Rosett, Waterford Sch, Sandy, UT  
 137.0 10 K. Ni, Skyline HS, Salt Lake City, UT  
 130.0 9 D. Posch, Waterford Sch, Sandy, UT

### WASHINGTON

150.0 10 A. Hesterberg, Garfield HS, Seattle, WA  
 144.0 10 J. Wang, Bellevue HS, Bellevue, WA  
 133.5 9 R. Hinman, Garfield HS, Seattle, WA  
 133.5 7 L. Xing, Lakeside Sch, Seattle, WA  
 132.0 10 Y. Jeong, Thomas Jefferson HS, Auburn, WA  
 131.0 9 M. Zhou, Int'l Comm Sch, Kirkland, WA  
 128.5 10 A. Low, Garfield HS, Seattle, WA  
 128.5 9 J. Yan, Garfield HS, Seattle, WA  
 128.5 9 J. Ahn, Pullman HS, Pullman, WA  
 126.5 9 J. Potter, Bainbridge HS, Bainbridge Island, WA  
 126.5 10 C. Frederick, Moses Lake HS, Moses Lake, WA  
 126.5 9 A. Su, Moses Lake HS, Moses Lake, WA  
 126.0 8 S. Kim, Shahala, Vancouver, WA  
 126.0 8 S. Kim, Shahala, Vancouver, WA  
 122.5 10 A. Girardeau Dale, Garfield HS, Seattle, WA  
 122.5 8 E. Prezhdo, Washington MS, Seattle, WA  
 121.5 9 A. Buscher, Pullman HS, Pullman, WA  
 121.5 10 J. Burkert, , WA  
 120.5 6 Q. Nguyen, Washington MS, Seattle, WA

## REGION 9

Score Gr Name, School, City, State

### CALIFORNIA

150.0 10 Y. Wu, Lynbrook HS, San Jose, CA  
 150.0 8 P. Li, Miller MS, San Jose, CA  
 150.0 8 A. Tsao, Redwood MS, Saratoga, CA  
 144.0 9 E. Alcidi, Homestead HS, Cupertino, CA  
 144.0 10 S. Giandomenico, Lynbrook HS, San Jose, CA  
 144.0 8 V. Le, Meadowbrook MS, Poway, CA  
 144.0 9 P. Chien, Saratoga HS, Saratoga, CA  
 143.0 9 R. Fong, Harker Sch, San Jose, CA  
 140.5 8 T. Wang, Harker Sch, San Jose, CA  
 139.5 9 W. Mu, Saratoga HS, Saratoga, CA  
 138.0 9 J. Zhang, Lynbrook HS, San Jose, CA  
 138.0 10 J. Levine, North Hollywood HS, North Hollywood, CA  
 137.0 9 A. Fandrianto, Harker Sch, San Jose, CA  
 137.0 9 J. Lin, Lynbrook HS, San Jose, CA  
 137.0 8 D. Li, Miller MS, San Jose, CA  
 137.0 10 J. Kim, West HS, Torrance, CA

## Student Distinguished Honor Roll

### AMC 10A (United States), Continued

136.0	9	A. Kreimer, Lynbrook HS, San Jose, CA	124.0	10	S. Park, Saratoga HS, Saratoga, CA
136.0	8	S. Liao, Miller MS, San Jose, CA	123.0	10	C. Wu, Albany HS, Albany, CA
134.5	9	N. Wagenet, North Hollywood HS, North Hollywood, CA	123.0	9	K. Pan, Harker Sch, San Jose, CA
133.5	8	L. Ku, Mission San Jose HS, Fremont, CA	123.0	9	S. Chang, Lynbrook HS, San Jose, CA
132.5	6	B. Liu, Mission San Jose HS, Fremont, CA	123.0	8	A. Shethshah, Miller MS, San Jose, CA
132.0	9	J. Chu, Lynbrook HS, San Jose, CA	123.0	10	D. Gee, Mira Costa HS, Manhattan Beach, CA
132.0	9	C. Suen, Lynbrook HS, San Jose, CA	122.5	10	M. Hsu, Henry M Gunn HS, Palo Alto, CA
131.0	7	L. Ye, EPGY-Stanford Univ, Stanford, CA	122.5	10	G. Lee, La Costa Canyon HS, Carlsbad, CA
131.0	10	T. Wong, Fremont HS, Sunnyvale, CA	122.5	9	V. Sheu, Saratoga HS, Saratoga, CA
131.0	9	R. Chou, Henry M Gunn HS, Palo Alto, CA	122.5	9	D. Sue, Univ HS, Fresno, CA
131.0	9	A. Choi, Lynbrook HS, San Jose, CA	122.0	10	N. Sunilkumar, Clovis West HS, Fresno, CA
131.0	10	J. Lin, Lynbrook HS, San Jose, CA	122.0	10	S. Yen, Lynbrook HS, San Jose, CA
131.0	10	E. Chang, Troy HS, Fullerton, CA	121.5	10	V. Ramanan, Gretchen Whitney HS, Cerritos, CA
130.0	10	A. Lee, Henry M Gunn HS, Palo Alto, CA	121.5	9	K. Lee, Harker Sch, San Jose, CA
129.0	9	C. Lee, Saratoga HS, Saratoga, CA	121.5	9	T. Bao, Henry M Gunn HS, Palo Alto, CA
128.5	9	Y. Zheng, Lynbrook HS, San Jose, CA	121.5	10	K. Lim, Monta Vista HS, Cupertino, CA
127.5	10	A. Doo, Mira Costa HS, Manhattan Beach, CA	120.5	9	H. Yoon, Fairmont Prv Schs, Anaheim, CA
126.5	9	M. Januta, Head-Royce Sch, Oakland, CA	120.5	10	K. Finnegan, Fremont HS, Sunnyvale, CA
126.5	9	E. Ye, Saratoga HS, Saratoga, CA	120.5	10	E. Cohen, Harvard-Westlake Sch, North Hollywood, CA
126.0	9	T. Prag, Claremont HS, Claremont, CA	120.5	9	M. Kho, Leland HS, San Jose, CA
126.0	10	J. Park, Culver City SHS, Culver City, CA	120.5	9	C. Sze, Lynbrook HS, San Jose, CA
126.0	9	D. Haven, Homestead HS, Cupertino, CA	120.5	10	A. McGrath, Nevada Union HS, Grass Valley, CA
126.0	10	C. Liu, Irvington HS, Fremont, CA	120.5	10	J. Chen, North Hollywood HS, North Hollywood, CA
126.0	8	T. Chan, Redwood MS, Saratoga, CA	120.5	10	R. Naka, Saratoga HS, Saratoga, CA
126.0	8	K. Cobbe, Seven Hills IS, Nevada City, CA	120.5	10	K. Liu, Stockdale HS, Bakersfield, CA
125.0	10	B. Ko, Harvard-Westlake Sch, North Hollywood, CA	120.0	7	K. Yang, EPGY-Stanford Univ, Stanford, CA
125.0	9	Y. Huang, Troy HS, Fullerton, CA	120.0	10	A. Wu, Fremont HS, Sunnyvale, CA
124.0	10	O. Stevens, Bentley Sch, Lafayette, CA	120.0	10	J. Daneman, Harvard-Westlake Sch, North Hollywood, CA
124.0	10	L. Wen, Fremont HS, Sunnyvale, CA	120.0	10	A. Schein, Harvard-Westlake Sch, North Hollywood, CA
124.0	10	J. Gao, Leland HS, San Jose, CA	120.0	9	T. Kang, Lynbrook HS, San Jose, CA
124.0	8	A. Kamath, Miller MS, San Jose, CA	120.0	9	W. Zhang, Lynbrook HS, San Jose, CA
124.0	10	D. Chang, Monta Vista HS, Cupertino, CA	120.0	9	A. Boulgakov, Santa Monica HS, Santa Monica, CA
124.0	8	R. Thakker, Redwood MS, Saratoga, CA			



#### *AMC Session at NCTM*

*This was the AMC 12 discussion group at the AMC session during the NCTM national meetings in Anaheim, CA, in April.*

# STUDENT DISTINGUISHED HONOR ROLL

## AMC 10B (UNITED STATES)

This Student Distinguished Honor Roll includes AMC 10B participants from United States Schools who score 120.0 or above. It is based on 1% of the top scoring students. An Honor Roll Pin and a certificate is awarded to these contestants. The listing is by individual score in each region.

### REGION 0

Score Gr Name, School, City, State

#### CONNECTICUT

125.0 9 J. Gaston, South Windsor HS, South Windsor, CT  
 124.0 9 T. Celik, Putnam Sci Acad, Putnam, CT  
 123.0 10 Z. Shen, Cheshire Acad, Cheshire, CT

#### MASSACHUSETTS

150.0 10 P. Ralli, Lincoln-Sudbury Reg HS, Sudbury, MA  
 144.0 10 T. Lu, Boston Latin Sch, Boston, MA  
 144.0 9 S. Chen, Lexington HS, Lexington, MA  
 144.0 9 B. Lai, Roxbury Latin Sch, West Roxbury, MA  
 140.5 8 J. Zheng, Lexington HS, Lexington, MA  
 138.0 10 S. Wu, Boston Latin Sch, Boston, MA  
 138.0 10 B. Gould, Winchester HS, Winchester, MA  
 133.5 9 S. Bartz, Phillips Acad, Andover, MA  
 132.5 10 E. Wong, Boston Latin Sch, Boston, MA  
 132.0 10 N. Yu, Boston Latin Sch, Boston, MA  
 130.0 10 A. Mui, Boston Latin Sch, Boston, MA  
 130.0 10 D. Miles, Shrewsbury HS, Shrewsbury, MA  
 130.0 9 A. Mukherjee, Shrewsbury HS, Shrewsbury, MA  
 129.0 10 S. Mann, Friends of Grace Sch, Billerica, MA  
 128.5 10 J. Bryan, Winchester HS, Winchester, MA  
 128.5 9 J. Yang, Phillips Acad, Andover, MA  
 127.5 10 K. Liu, Lincoln-Sudbury Reg HS, Sudbury, MA  
 127.5 9 J. Sun, Brookline HS, Brookline, MA  
 126.5 10 S. Le, Boston Latin Sch, Boston, MA  
 126.5 10 C. Xing, Boston Latin Sch, Boston, MA  
 126.0 10 G. Cao, Phillips Acad, Andover, MA  
 126.0 8 N. Kawesch, Maimonides Sch, Brookline, MA  
 125.5 10 S. Lum, Boston Latin Sch, Boston, MA  
 125.5 9 R. Creel, Roxbury Latin Sch, West Roxbury, MA  
 125.0 8 Y. Kolchinski, Winchester HS, Winchester, MA  
 124.0 9 C. Hoffman, Lexington Chr. Acad, Lexington, MA  
 123.0 9 J. Simons, Mansfield HS, Mansfield, MA  
 123.0 9 E. Bogdan, Roxbury Latin Sch, West Roxbury, MA  
 123.0 9 A. Mahalingamding, Roxbury Latin Sch, West Roxbury, MA  
 122.5 10 J. Shin, Phillips Acad, Andover, MA  
 122.5 9 S. Li, Shrewsbury HS, Shrewsbury, MA  
 122.0 7 B. Crompton, Friends of Grace Sch, Billerica, MA  
 121.5 10 H. Qin, Boston Latin Sch, Boston, MA  
 120.5 9 A. Shepetovskiy, Brookline HS, Brookline, MA  
 120.5 9 J. Sandler, Roxbury Latin Sch, West Roxbury, MA

#### NEW HAMPSHIRE

150.0 9 H. Tong, Phillips Exeter Acad, Exeter, NH  
 144.0 10 K. Hon, Phillips Exeter Acad, Exeter, NH  
 144.0 9 Y. Chung, Phillips Exeter Acad, Exeter, NH  
 144.0 9 Y. Gao, Phillips Exeter Acad, Exeter, NH  
 138.0 9 M. Chung, Phillips Exeter Acad, Exeter, NH  
 128.5 10 J. Kwon, Phillips Exeter Acad, Exeter, NH  
 120.5 10 N. Jellis, Londonderry SHS, Londonderry, NH

#### PENNSYLVANIA

133.5 10 M. Zhao, Harriston HS, Rosemont, PA  
 133.5 10 J. Hong, Perkiomen Sch, Pennsburg, PA  
 132.5 10 K. Zhang, Parkland HS, Allentown, PA  
 128.5 10 A. Watkins, Shady Side Acad, Pittsburgh, PA  
 128.5 9 J. Lee, Hill Sch, Pottstown, PA  
 125.0 10 J. Sneffmanni, Germantown Friends Sch, Philadelphia, PA  
 123.0 10 J. Patent, New Hope-Solebury J/S HS, New Hope, PA  
 123.0 10 G. Schettini, Parkland HS, Allentown, PA

122.0 10 Z. Spencer, Jeff Tech, Reynoldsville, PA  
 122.0 9 X. Yang, Parkland HS, Allentown, PA

### REGION 1

Score Gr Name, School, City, State

#### NEW JERSEY

150.0 9 B. Yang, Acad Adv Sci & Tech, Hackensack, NJ  
 139.5 9 K. Lee, Acad Adv Sci & Tech, Hackensack, NJ  
 138.0 10 C. Drucker, Acad Adv Sci & Tech, Hackensack, NJ  
 138.0 8 Q. Huang, Acad Adv Sci & Tech, Hackensack, NJ  
 134.5 9 J. Hwang, Lawrenceville Sch, Lawrenceville, NJ  
 133.5 9 S. Park, Acad Adv Sci & Tech, Hackensack, NJ  
 132.5 10 R. Bansal, New Providence MS/HS, New Providence, NJ  
 132.0 10 D. Fielder, Acad Adv Sci & Tech, Hackensack, NJ  
 131.0 9 J. Skryzalin, Cherry Hill HS East, Cherry Hill, NJ  
 130.0 10 Y. Ma, Acad Adv Sci & Tech, Hackensack, NJ  
 127.5 9 M. Tamarov, Acad Adv Sci & Tech, Hackensack, NJ  
 126.5 10 V. Liao, Acad Adv Sci & Tech, Hackensack, NJ  
 126.5 10 L. Mu, Acad Adv Sci & Tech, Hackensack, NJ  
 125.5 10 J. Bufe, St Joseph HS, Metuchen, NJ  
 124.0 10 V. Modi, Princeton HS, Princeton, NJ  
 123.0 10 A. Alberti, New Providence MS/HS, New Providence, NJ  
 123.0 10 J. Greenblatt, Princeton HS, Princeton, NJ  
 123.0 9 M. Mainescu, Acad Adv Sci & Tech, Hackensack, NJ  
 122.5 10 Y. Leypunskiy, Acad Adv Sci & Tech, Hackensack, NJ  
 120.5 10 K. Chen, East Brunswick HS, E Brunswick, NJ

#### NEW YORK

150.0 10 C. Kauffman, Fairport SHS, Fairport, NY  
 144.0 9 D. Zhu, Stuyvesant HS, New York, NY  
 138.0 10 R. Sami, Stuyvesant HS, New York, NY  
 134.5 9 J. Bary, Hunter Col HS, New York, NY  
 131.0 8 K. Kwok, Hunter Col HS, New York, NY  
 131.0 10 J. Taylor, Stuyvesant HS, New York, NY  
 130.0 10 E. Helman, Mesivta Chalm Shlomo, Far Rockaway, NY  
 130.0 10 S. Lourette, Fairport SHS, Fairport, NY  
 130.0 10 E. Sporkin, Syosset HS, Syosset, NY  
 129.0 10 F. Goldberg, Hunter Col HS, New York, NY  
 129.0 9 A. Yee, Stuyvesant HS, New York, NY  
 127.5 10 S. Choi, Benjamin Cardozo HS, Bayside, NY  
 126.5 10 A. Hsu, Hunter Col HS, New York, NY  
 126.5 10 J. Ma, Brooklyn Tech HS, Brooklyn, NY  
 126.5 10 M. Segall, Yeshiva Univ Sch - Boys, New York, NY  
 126.5 9 A. Yang, Fairport SHS, Fairport, NY  
 124.0 9 S. Chen, Hunter Col HS, New York, NY  
 124.0 10 B. Kwag, Bronx HS of Sci, Bronx, NY  
 124.0 8 J. Och, Scarsdale SHS, Scarsdale, NY  
 124.0 10 X. Tang, Stuyvesant HS, New York, NY  
 124.0 10 C. Zou, Dual Lang Asian Studies HS, New York, NY  
 123.0 9 S. Ham, Bronx HS of Sci, Bronx, NY  
 123.0 10 R. Kuan, Hunter Col HS, New York, NY  
 123.0 9 A. Lau, Plainview-Kennedy HS, Plainview, NY  
 123.0 9 E. Mitra, Brighton HS, Rochester, NY  
 123.0 9 D. Schneider, Stuyvesant HS, New York, NY  
 123.0 9 A. Sinelnikov, Brooklyn Tech HS, Brooklyn, NY  
 123.0 10 M. Yellen, Nichols Sch, Buffalo, NY  
 122.0 9 W. Cho, Brighton HS, Rochester, NY  
 122.0 9 S. Muller, Long Island Sch - Gifted, Huntington Station, NY  
 121.5 10 C. Ye, Brooklyn Tech HS, Brooklyn, NY  
 120.5 10 X. Lum, Hunter Col HS, New York, NY  
 120.5 9 G. Zucker, Hunter Col HS, New York, NY

# Student Distinguished Honor Roll

## AMC 10B (United States), Continued

### REGION 2

Score Gr Name, School, City, State

#### DELAWARE

143.0 10 L. Li, Archmere Acad, Claymont, DE  
121.5 9 D. Meng, Archmere Acad, Claymont, DE

#### MARYLAND

138.0 8 E. Gan, Richard Montgomery HS, Rockville, MD  
122.0 9 B. Bardin, C E Smith Jewish DS, Rockville, MD

#### NORTH CAROLINA

138.0 9 R. Wang, Junius H Rose HS, Greenville, NC  
132.0 8 D. Vitek, Ligon Gt Magnet MS, Raleigh, NC  
126.0 10 B. Williams, Apex HS, Apex, NC  
123.0 10 A. Kulkarni, Charles E Jordan SHS, Durham, NC  
122.5 8 K. Chien, Ligon Gt Magnet MS, Raleigh, NC  
122.0 10 Q. Robinson, Harding Univ HS, Charlotte, NC  
120.5 9 N. Antolin, Early Col at Guilford, Greensboro, NC

#### VIRGINIA

150.0 10 J. Hou, T Jefferson HS Sci/Tec, Alexandria, VA  
150.0 9 P. Mebane, Gov Sch, Richmond, VA  
150.0 9 H. Mao, T Jefferson HS Sci/Tec, Alexandria, VA  
144.0 10 E. Mako, T Jefferson HS Sci/Tec, Alexandria, VA  
144.0 9 A. Menke, T Jefferson HS Sci/Tec, Alexandria, VA  
144.0 9 Z. Wang, T Jefferson HS Sci/Tec, Alexandria, VA  
144.0 7 D. Li, Longfellow MS, Falls Church, VA  
138.0 9 Y. Cho, T Jefferson HS Sci/Tec, Alexandria, VA  
134.5 10 P. Wang, T Jefferson HS Sci/Tec, Alexandria, VA  
133.5 10 T. Warner, T Jefferson HS Sci/Tec, Alexandria, VA  
133.5 8 K. Lee, Longfellow MS, Falls Church, VA  
132.5 8 M. Howard, Longfellow MS, Falls Church, VA  
131.0 9 T. Rudelius, T Jefferson HS Sci/Tec, Alexandria, VA  
130.0 10 C. Li, Woodson HS, Fairfax, VA  
130.0 9 S. Lam, T Jefferson HS Sci/Tec, Alexandria, VA  
130.0 8 E. Burch, Longfellow MS, Falls Church, VA  
127.5 9 Y. Kim, McLean HS, McLean, VA  
126.5 10 S. Lee, Robinson J/S HS, Fairfax, VA  
124.0 10 C. Warren, T Jefferson HS Sci/Tec, Alexandria, VA  
124.0 8 E. Bomgardner, Longfellow MS, Falls Church, VA  
123.0 10 C. Sumner, Norview HS, Norfolk, VA  
123.0 7 L. Diaio, Longfellow MS, Falls Church, VA  
122.0 10 S. Moon, T Jefferson HS Sci/Tec, Alexandria, VA  
122.0 10 A. Street, T Jefferson HS Sci/Tec, Alexandria, VA  
121.5 10 G. Raja, Salem HS, Salem, VA  
121.5 10 M. Kang, West Springfield HS, Springfield, VA  
120.5 10 B. Gold, T Jefferson HS Sci/Tec, Alexandria, VA  
120.5 9 B. Sun, T Jefferson HS Sci/Tec, Alexandria, VA

### REGION 3

Score Gr Name, School, City, State

#### ALABAMA

146.5 10 K. Hu, Vestavia Hills HS, Vestavia Hills, AL  
144.0 10 R. Muller, Vestavia Hills HS, Vestavia Hills, AL  
144.0 10 E. Zhao, Vestavia Hills HS, Vestavia Hills, AL  
144.0 9 Y. Huang, Vestavia Hills HS, Vestavia Hills, AL  
133.5 10 E. Raman, Vestavia Hills HS, Vestavia Hills, AL  
130.0 9 R. Serrano, Hoover HS, Hoover, AL  
130.0 9 T. Choi, Virgil Grissom HS, Huntsville, AL  
129.0 9 P. Lin, Vestavia Hills HS, Vestavia Hills, AL  
127.5 10 Z. Kaliberova, Vestavia Hills HS, Vestavia Hills, AL  
123.0 10 A. Chou, Vestavia Hills HS, Vestavia Hills, AL  
121.5 9 W. Desmond, Vestavia Hills HS, Vestavia Hills, AL  
120.5 10 C. Bostany, Spain Park HS, Hoover, AL

#### FLORIDA

150.0 10 J. Larue, Miami Palmetto SHS, Miami, FL  
144.0 9 R. Yang, Miami Palmetto SHS, Miami, FL

137.0 10 B. Rubenstein, Stoneman Douglas HS, Parkland, FL  
133.5 9 A. Lin, Stoneman Douglas HS, Parkland, FL  
131.0 10 A. Wright, Seminole HS, Seminole, FL  
131.0 9 A. Du, James Rickards HS, Tallahassee, FL  
124.0 10 B. Landman, Dr Michael M Krop SHS, Miami, FL  
123.0 10 S. Bronson, Miami Palmetto SHS, Miami, FL  
123.0 10 W. Miao, Stoneman Douglas HS, Parkland, FL

#### GEORGIA

132.0 10 W. Brown, Greater Atlanta Chr. Sch, Norcross, GA  
124.0 10 J. Kim, Westminster Schs, Atlanta, GA  
120.5 10 M. Holliday, Grayson HS, Loganville, GA  
120.5 10 J. Ziadie, Grayson HS, Loganville, GA  
120.5 10 C. Shim, Westminster Schs, Atlanta, GA

### REGION 4

Score Gr Name, School, City, State

#### INDIANA

150.0 10 S. Hu, Terre Haute-S Vigo HS, Terre Haute, IN  
134.5 10 B. Durgin, Culver Academies, Culver, IN  
124.0 10 J. Mcclintock, St Josephs HS, South Bend, IN  
121.5 7 P. Bittar, Honey Creek MS, Terre Haute, IN

#### MICHIGAN

150.0 10 S. Agarwal, Troy HS, Troy, MI  
138.0 10 S. Mikkilineni, Detroit Ctry DS, Beverly Hills, MI  
132.0 8 A. Huang, Detroit Ctry DS, Beverly Hills, MI  
131.0 9 A. Sathi, ICAE, Troy, MI  
127.5 9 B. Lin, Detroit Ctry DS, Beverly Hills, MI  
126.5 9 H. Wu, East Lansing HS, East Lansing, MI  
123.0 10 R. Stoddard, Rockford HS, Rockford, MI  
123.0 9 K. Mehta, Detroit Ctry DS, Beverly Hills, MI  
123.0 8 M. Charney, Churchill HS, Livonia, MI  
122.5 9 S. Mikkilineni, Detroit Ctry DS, Beverly Hills, MI  
121.5 10 A. Shaik, ICAE, Troy, MI  
121.5 9 A. Desai, Troy HS, Troy, MI  
120.5 9 B. Dietrich, ICAE, Troy, MI  
120.5 9 C. Chu, Kalamazoo Area Math/Sci Cntr, Kalamazoo, MI  
120.0 9 B. Lehman, Pioneer HS, Ann Arbor, MI

#### OHIO

146.5 10 B. Bolte, St Xavier HS, Cincinnati, OH  
136.0 9 J. Wang, Univ Sch, Hunting Valley, OH  
134.5 8 T. Zhan, William Mason HS, Mason, OH  
133.5 9 A. Hodun, St Xavier HS, Cincinnati, OH  
131.0 10 K. Wilson, Dublin Coffman HS, Dublin, OH  
131.0 8 R. Tan, William Mason HS, Mason, OH  
130.0 10 Z. Rosskamm, Hawken Sch, Gates Mills, OH  
129.0 9 Y. Shao, William Mason HS, Mason, OH  
124.0 10 A. Zhang, Sycamore HS, Cincinnati, OH  
124.0 9 R. Xi, Lakota West HS, West Chester, OH  
123.0 10 J. Feldmann, Sr Xavier HS, Cincinnati, OH  
123.0 9 B. Jiang, William Mason HS, Mason, OH  
122.0 9 M. Kim, William Mason HS, Mason, OH  
121.5 8 R. Wang, William Mason HS, Mason, OH  
120.5 10 A. Lehman, Notre Dame-Chd Latin Sch, Chardon, OH  
120.0 10 K. Diab, Hawken Sch, Gates Mills, OH

### REGION 5

Score Gr Name, School, City, State

#### IOWA

138.0 8 L. Ye, West SHS, Iowa City, IA  
130.0 9 J. Min, West SHS, Iowa City, IA  
124.0 10 M. Fang, Ames HS, Ames, IA  
120.5 8 J. Fang, Ames HS, Ames, IA

#### KANSAS

132.5 10 K. Krueger, Shawnee Heights SHS, Tecumseh, KS  
122.0 10 N. Boyer, Salina HS - Ctr'l, Salina, KS



# Student Distinguished Honor Roll

## AMC 10B (United States), Continued

### MINNESOTA

139.5	9	E. Knight, St Peter HS, St. Peter, MN
125.0	9	D. Olson, Highland Park SHS, Saint Paul, MN
124.0	9	L. Zhang, Roseville Area HS, Roseville, MN
123.0	9	L. Wax, Blaine HS, Blaine, MN
122.0	10	E. Garfield, Orono HS, Long Lake, MN

### NEBRASKA

129.0	9	W. Thoreson Green, Westside HS, Omaha, NE
125.5	9	N. Kovar, Duchesne Acad, Omaha, NE
125.0	10	E. Lawson, Westside HS, Omaha, NE

### NORTH DAKOTA

146.5	10	G. Brockman, Red River HS, Grand Forks, ND
-------	----	--

### WISCONSIN

129.0	10	J. Wagner, J I Case HS, Racine, WI
126.5	9	G. Chao, Whitefish Bay HS, Whitefish Bay, WI
124.0	10	N. Mataczynski, J I Case HS, Racine, WI
122.0	10	M. Marheine, Wauwatosa West HS, Wauwatosa, WI

## REGION 6

Score Gr Name, School, City, State

### ILLINOIS

150.0	9	S. Ye, Dunlap HS, Dunlap, IL
140.5	9	W. Luo, Glenbrook South HS, Glenview, IL
139.5	9	T. Say, Sauk Valley Comm Coll, Dixon, IL
136.0	10	Z. Edmonds, Glenbrook South HS, Glenview, IL
132.0	10	P. Xia, New Trier Twp HS, Winnetka, IL
130.0	10	S. Mirski, Il Math & Sci Acad, Aurora, IL
130.0	9	J. Choi, Glenbrook South HS, Glenview, IL
127.5	10	C. Angiuli, New Trier Twp HS, Winnetka, IL
126.5	10	B. Kusuma, Il Math & Sci Acad, Aurora, IL
126.5	9	D. Chun, New Trier Twp HS, Winnetka, IL
125.5	10	J. Li, Il Math & Sci Acad, Aurora, IL
125.0	10	E. Seo, Ctr'l HS, Champaign, IL
125.0	9	W. Sun, Univ HS, Normal, IL
123.0	10	J. Dinkelman, Il Math & Sci Acad, Aurora, IL
123.0	10	S. Band, New Trier Twp HS, Winnetka, IL
123.0	9	E. Culler, Lincoln Park HS, Chicago, IL
123.0	9	S. Solomon, New Trier Twp HS, Winnetka, IL
122.0	10	R. Hsu, St Charles North HS, Saint Charles, IL
121.5	9	J. Ong, New Trier Twp HS, Winnetka, IL
120.5	10	E. Muir, Dunlap HS, Dunlap, IL
120.5	10	S. Powers, Il Math & Sci Acad, Aurora, IL
120.0	10	M. Marshall, New Trier Twp HS, Winnetka, IL

### MISSOURI

146.5	10	D. Viox, St Louis Univ HS, St Louis, MO
146.5	9	A. Liu, Parkway Ctr'l HS, Chesterfield, MO
144.0	8	J. Chen, Ladue Horton Watkins HS, St Louis, MO
137.0	10	T. Swift, St Louis Univ HS, St Louis, MO
131.0	10	M. Didonna, Pembroke Hill Sch, Kansas City, MO
129.0	10	M. Meyer, Pembroke Hill Sch, Kansas City, MO
125.0	10	L. Gibbons, Pembroke Hill Sch, Kansas City, MO
125.0	9	T. Lite, Ladue Horton Watkins HS, St Louis, MO
121.5	10	R. Gibbons, Pembroke Hill Sch, Kansas City, MO

### TENNESSEE

134.5	9	S. Pan, White Station HS, Memphis, TN
122.5	10	E. Guo, White Station HS, Memphis, TN
120.5	10	S. Maginnis, Dobyns Bennett HS, Kingsport, TN
120.5	10	J. Reynolds, Dobyns Bennett HS, Kingsport, TN
120.5	9	S. Mandry, Oak Ridge HS, Oak Ridge, TN

## REGION 7

Score Gr Name, School, City, State

### MISSISSIPPI

122.0	9	J. Ying, Oxford HS, Oxford, MS
-------	---	--------------------------------

### TEXAS

140.5	10	P. Kothari, Hightower HS, Missouri City, TX
140.5	9	M. Harris, St Mark's Sch of Texas, Dallas, TX
140.5	9	C. Li, Stephen F Austin HS, Sugar Land, TX
138.0	10	D. Price, Johnson HS, Austin, TX
132.5	10	C. Lee, Flower Mound HS, Flower Mound, TX
132.0	9	S. Eggleston, Oakridge Sch, Arlington, TX
131.0	9	A. Seam, Ronald Reagan HS, San Antonio, TX
128.5	10	R. Newton, Johnson HS, Austin, TX
127.5	9	R. Naik, Ronald Reagan HS, San Antonio, TX
126.5	10	X. Yu, Stephen F Austin HS, Sugar Land, TX
126.5	9	A. Bayer, Johnson HS, Austin, TX
126.5	9	T. Einav, Johnson HS, Austin, TX
125.0	8	R. Lim, Flour Bluff JHS, Corpus Christi, TX
124.0	10	C. Jackman, Bishop T K Gorman MS/HS, Tyler, TX
124.0	9	G. Kong, Stephen F Austin HS, Sugar Land, TX
123.0	10	M. Konuk, Hightower HS, Missouri City, TX

## REGION 8

Score Gr Name, School, City, State

### ALASKA

136.0	10	S. Price, West Valley HS, Fairbanks, AK
120.0	10	L. Daum, West Valley HS, Fairbanks, AK

### ARIZONA

124.0	10	G. King, Hamilton HS, Chandler, AZ
-------	----	------------------------------------

### COLORADO

143.0	10	J. Morse, George Washington HS, Denver, CO
131.0	9	T. Davids, Fairview HS, Boulder, CO
130.0	8	A. Natarajan, Peak To Peak Charter Sch, Lafayette, CO
128.5	10	H. Alpert, Fairview HS, Boulder, CO
124.0	10	E. Noel, Littleton HS, Littleton, CO
121.5	8	A. Verser, Walt Clark MS, Loveland, CO

### HAWAII

125.5	10	T. Zhou, Iolani Sch, Honolulu, HI
123.0	10	M. Dung, Punahou Sch, Honolulu, HI
122.0	10	M. Mariconda, Kamehameha HS, Honolulu, HI
122.0	10	B. Kan, Punahou Sch, Honolulu, HI
120.5	9	S. Kaneshiro, Iolani Sch, Honolulu, HI

### NEVADA

144.0	9	S. Garrabrant, Advanced Tech Acad, Las Vegas, NV
132.5	10	S. Sweeney, Edward C Reed HS, Sparks, NV
128.5	10	E. Jo, Wooster HS, Reno, NV
122.5	9	K. Chen, Meadows Sch, Las Vegas, NV
122.5	10	S. Johnson, Edward C Reed HS, Sparks, NV

### NEW MEXICO

128.5	10	A. Bose, Albuquerque Acad, Albuquerque, NM
123.0	10	J. Yu, Los Alamos HS, Los Alamos, NM
121.5	10	J. Izraelvitz, Los Alamos HS, Los Alamos, NM

### OREGON

122.0	6	F. Liu, Crescent Valley HS, Corvallis, OR
120.5	10	A. Reeder, South Salem HS, Salem, OR

### UTAH

132.5	9	A. Carter, Wasatch JHS, Salt Lake City, UT
127.5	8	A. Gondolo, Wasatch JHS, Salt Lake City, UT
126.5	8	J. Chen, Wasatch JHS, Salt Lake City, UT
124.0	9	K. Kim, Wasatch JHS, Salt Lake City, UT
122.0	10	R. Marks, Skyline HS, Salt Lake City, UT

### WASHINGTON

150.0	9	B. Basham, Skyview HS, Vancouver, WA
144.0	9	Q. Yuan, Bellevue HS, Bellevue, WA
134.5	9	M. Goldman Kirst, Nathan Hale HS, Seattle, WA
133.5	9	B. Kao, Int'l Comm Sch, Kirkland, WA
132.0	7	S. Keller, Redmond HS, Redmond, WA
129.0	10	M. Kung, Sammamish HS, Bellevue, WA
127.5	10	N. Peltier, Nathan Hale HS, Seattle, WA

## Student Distinguished Honor Roll

### AMC 10B (United States), Continued

126.5	9	J. Weng,	Issaquah HS, Issaquah, WA	126.5	10	J. Tsai,	Los Altos HS, Mtn View, CA
126.5	9	J. Xia,	Kamiak HS, Mukilteo, WA	126.5	10	P. Tieu,	Polytechnic HS, Long Beach, CA
122.0	10	A. Ghassaei,	Univ Prep Acad, Seattle, WA	126.5	9	P. Romer,	Col Prep Sch, Oakland, CA
120.5	10	R. Stern,	Nathan Hale HS, Seattle, WA	126.5	9	M. Coleman,	Las Lomas HS, Walnut Creek, CA
120.5	9	X. Zhang,	Pullman HS, Pullman, WA	126.5	8	G. Liou,	De Portola MS, Tarzana, CA
<b>REGION 9</b>							
<u>Score Gr Name, School, City, State</u>							
<b>CALIFORNIA</b>							
144.0	10	H. Tung,	Torrey Pines HS, San Diego, CA	125.5	10	B. Lin,	Bellarmine Col Prep Sch, San Jose, CA
144.0	9	J. Lin,	Lynbrook HS, San Jose, CA	125.5	10	M. Lehman,	Brentwood Sch, Los Angeles, CA
144.0	8	M. Mao,	Mission San Jose HS, Fremont, CA	125.5	10	A. Ramsey,	Del Norte HS, Crescent City, CA
143.0	10	B. Huh,	Lynbrook HS, San Jose, CA	125.5	10	S. Liu,	Lynbrook HS, San Jose, CA
143.0	10	D. Milovic,	Univ HS, Irvine, CA	125.5	9	X. Li,	Mark Keppel HS, Alhambra, CA
140.5	9	C. Suen,	Lynbrook HS, San Jose, CA	125.5	7	A. Arfin,	EPGY-Stanford Univ, Stanford, CA
140.5	7	T. Chu,	Lynbrook HS, San Jose, CA	125.0	8	T. Kee,	De Portola MS, Tarzana, CA
139.5	9	B. Li,	Chadwick Sch, Palos Verdes Penn, CA	125.0	7	K. Yang,	EPGY-Stanford Univ, Stanford, CA
138.0	9	J. Wu,	Bishop's Sch, La Jolla, CA	124.0	8	E. Ye,	De Portola MS, Tarzana, CA
138.0	9	J. Chu,	Lynbrook HS, San Jose, CA	123.0	10	Y. Lu,	Arcadia HS, Arcadia, CA
138.0	8	T. Wang,	EPGY-Stanford Univ, Stanford, CA	123.0	10	A. Hwong,	Orange Co HS of the Arts, Snata Ana, CA
137.0	8	T. Jin,	Mission San Jose HS, Fremont, CA	123.0	9	L. Han,	Chadwick Sch, Palos Verdes Penn, CA
133.5	9	K. Cheng,	Dos Pueblos SHS, Goleta, CA	123.0	9	R. Rong,	Las Lomas HS, Walnut Creek, CA
132.5	10	S. Thadani,	Lynbrook HS, San Jose, CA	123.0	9	B. Zhang,	Mission San Jose HS, Fremont, CA
132.0	10	Z. Yang,	Mark Keppel HS, Alhambra, CA	123.0	9	R. Huo,	Rancho Bernardo HS, San Diego, CA
131.0	9	E. Hong,	Las Lomas HS, Walnut Creek, CA	123.0	9	A. Yoshimura,	Santa Barbara HS, Santa Barbara, CA
130.0	10	G. Hirshman,	La Jolla Ctry DS, La Jolla, CA	122.5	9	A. Wang,	Amador Valley HS, Pleasanton, CA
130.0	10	A. Kasturiraman,	Lynbrook HS, San Jose, CA	122.0	10	E. Shelton,	Santa Barbara HS, Santa Barbara, CA
129.0	10	J. Akiyama,	Chadwick Sch, Palos Verdes Penn, CA	122.0	9	C. Fu,	North Hollywood HS, North Hollywood, CA
129.0	9	R. Kelly,	Mountain View HS, Mountain View, CA	121.5	8	W. Cao,	Mission San Jose HS, Fremont, CA
128.5	9	A. Lai,	Mountain View HS, Mountain View, CA	120.5	10	B. Blackwell,	Scotts Valley HS, Scotts Valley, CA
127.5	9	J. Manning,	, , CA				



*April Ploeger visits AMC*  
*April Ploeger, who had an AMC 12B Perfect Score, visited the AMC this spring.*

# STUDENT DISTINGUISHED HONOR ROLL

## AMC 12A (CANADA)

### REGION 10

This Student Distinguished Honor Roll includes AMC 12A participants from Canadian Schools who score 120.0 or above. It is based on 1% of the top scoring students. An Honor Roll Pin and a certificate is awarded to these contestants. The listing is by individual score in each region.

Score Gr Name, School, City, State

#### ALBERTA

122.0 12 B. Thompson, Tempo Sch, Edmonton, AB

#### BRITISH COLUMBIA

137.0 12 T. Chen, Seaquam SS, Delta, BC  
133.5 9 J. He, Seaquam SS, Delta, BC  
130.0 11 A. Wong, David Thompson SS, Vancouver, BC  
129.0 8 D. Shi, Windermere SS, Vancouver, BC  
124.0 12 J. Yoo, St Michael's Univ S, Victoria, BC  
120.5 11 S. Lin, Moscrop SS, Burnaby, BC  
120.5 11 S. Luo, Magee SS, Vancouver, BC

#### MANITOBA

125.0 11 E. Lipnowski, St John's-Ravenscourt Sch, Winnipeg, MB  
122.0 12 K. Lam, St John's-Ravenscourt Sch, Winnipeg, MB

#### ONTARIO

140.5 12 F. Chung, London Ctr'l SS, London, ON  
138.0 12 G. Siu, London Ctr'l SS, London, ON  
138.0 11 P. Shi, Sir John A MacDonald CI, Toronto, ON

138.0 12 T. Liu, Vincent Massey SS, Windsor, ON  
137.0 12 N. Murdoch, London Ctr'l SS, London, ON  
137.0 10 K. Huynh, Univ of Toronto Schs, Toronto, ON  
129.0 12 T. Liu, Lisgar CI, Ottawa, ON  
126.5 12 A. Sung, St Andrew's Col, Aurora, ON  
125.0 12 H. Park, Holy Trinity Sch, Richmond Hill, ON  
124.0 12 Y. Li, Lisgar CI, Ottawa, ON  
124.0 12 J. Shen, Vincent Massey SS, Windsor, ON  
123.0 12 L. Martin, Univ of Toronto Schs, Toronto, ON  
123.0 12 M. Shan, Vincent Massey SS, Windsor, ON  
123.0 11 Z. Wu, Vincent Massey SS, Windsor, ON  
122.0 12 K. Malekanian, Crescent Sch, Toronto, ON  
122.0 12 E. Lau, Sir John A MacDonald CI, Toronto, ON  
121.5 10 A. Kong, Vincent Massey SS, Windsor, ON  
120.5 12 A. Kashigar, London Ctr'l SS, London, ON  
120.5 7 C. Sun, London Ctr'l SS, London, ON

#### QUEBEC

127.5 12 D. Kwak, Lower Canada Col, Montreal, QC  
123.0 13 L. Lebeau Martin, Col De Maisonneuve, Montreal, QC

# STUDENT DISTINGUISHED HONOR ROLL

## AMC 12B (CANADA)

### REGION 10

This Student Distinguished Honor Roll includes AMC 12B participants from Canadian Schools who score 120.0 or above. It is based on 1% of the top scoring students. An Honor Roll Pin and a certificate is awarded to these contestants. The listing is by individual score in each region.

Score Gr Name, School, City, State

#### ALBERTA

136.0 11 Y. Yang, Western Canada HS, Calgary, AB  
130.0 11 Z. Guo, Western Canada HS, Calgary, AB  
127.5 10 B. Braverman, Sir Winston Churchill HS, Calgary, AB

#### BRITISH COLUMBIA

130.0 12 W. Fan, Dover Bay SS, Nanaimo, BC  
130.0 12 J. Yang, Univ Hill SS, Vancouver, BC  
130.0 11 M. Chen, Windermere SS, Vancouver, BC  
127.5 12 R. Dan, Point Grey SS, Vancouver, BC  
127.5 11 A. Zhang, St Georges Sch, Vancouver, BC  
124.0 11 T. Wu, Sir Winston Churchill SS, Vancouver, BC  
123.0 11 A. Ye, Univ Hill SS, Vancouver, BC  
122.5 11 F. Barekat, Sutherland SS, N Vancouver, BC  
120.5 11 B. Krause, St Georges Sch, Vancouver, BC

#### NEW BRUNSWICK

121.5 11 D. Ye, Fredericton HS, Fredericton, NB

#### ONTARIO

139.5 11 B. Deng, Jarvis CI, Toronto, ON  
139.5 12 Z. Zheng, Jarvis CI, Toronto, ON  
138.0 8 K. Jin, St Michael's Col Sch, Toronto, ON  
137.0 11 A. Wice, Leaside HS, Toronto, ON  
137.0 10 A. Guo, O'Neill CI, Oshawa, ON  
134.5 11 Y. Zhao, Don Mills CI, Don Mills, ON  
133.5 11 Y. Park, Richmond Hill HS, Richmond Hill, ON  
132.5 11 B. Chen, Ashbury Col, Ottawa, ON

132.5 12 O. Ivrii, Don Mills CI, Don Mills, ON  
131.0 11 R. Peng, Western Tech, Comm Sch, Toronto, ON  
130.0 11 V. Krakovna, Western Tech, Comm Sch, Toronto, ON  
129.0 12 P. Huh, Bishop Allen Acad, Etobicoke, ON  
129.0 12 Q. Yao, Glenforest SS, Mississauga, ON  
128.5 12 T. Liu, Vincent Massey SS, Windsor, ON  
128.5 12 S. White, Vincent Massey SS, Windsor, ON  
127.5 7 J. Schneider, Univ of Toronto Schs, Toronto, ON  
125.5 12 J. Deng, Earl Haig SS, Toronto, ON  
124.0 12 J. Wang, Don Mills CI, Don Mills, ON  
124.0 12 D. Fan, Vincent Massey SS, Windsor, ON  
124.0 12 J. Shen, Vincent Massey SS, Windsor, ON  
123.0 12 P. Fu, Columbia Int'l Col, Hamilton, ON  
123.0 12 W. Xu, Don Mills CI, Don Mills, ON  
123.0 10 X. Qiao, Vincent Massey SS, Windsor, ON  
122.5 10 A. Kong, Vincent Massey SS, Windsor, ON  
122.0 10 T. Wan, Stephen Leacock CI, Agincourt, ON  
120.5 12 Y. Cheng, York Mills CI, Don Mills, ON

#### QUEBEC

130.0 13 K. Przybytkowski, Marianopolis Col, Montreal, QC  
125.5 11 Y. Gu, Antoine-Brossard, Brossard, QC  
124.0 13 Y. Ge, Marianopolis Col, Montreal, QC

# STUDENT DISTINGUISHED HONOR ROLL

## AMC 10A (CANADA)

### REGION 10

This Student Distinguished Honor Roll includes AMC 10A participants from Canadian Schools who score 120.0 or above. It is based on 1% of the top scoring students. An Honor Roll Pin and a certificate is awarded to these contestants. The listing is by individual score in each region.

Score Gr Name, School, City, State

#### ALBERTA

120.5	9	M. Wong, Tempo Sch, Edmonton, AB
150.0	8	D. Shi, Windermere SS, Vancouver, BC
131.0	10	O. Tian, David Thompson SS, Vancouver, BC
130.0	10	S. Liu, Sir Winston Churchill SS, Vancouver, BC
127.5	9	J. Li, Sir Winston Churchill SS, Vancouver, BC
121.5	10	S. Tso, David Thompson SS, Vancouver, BC
120.5	9	J. Wang, Eric Hamber SS, Vancouver, BC
120.5	10	F. Yu, Eric Hamber SS, Vancouver, BC
120.0	10	L. Cai, Sir Winston Churchill SS, Vancouver, BC
120.0	9	B. Huang, Sir Winston Churchill SS, Vancouver, BC

#### ONTARIO

138.0	7	J. Schneider, Univ of Toronto Schs, Toronto, ON
134.5	10	C. Ho, Upper Canada Col, Toronto, ON
132.0	10	G. Tsang, Crescent Sch, Toronto, ON
126.0	10	L. Wu, Sir John A MacDonald CI, Toronto, ON
125.0	10	V. Zou, Sir John A MacDonald CI, Toronto, ON
123.0	9	J. Erlichman, Upper Canada Col, Toronto, ON
121.5	10	A. Cheng, Upper Canada Col, Toronto, ON
120.5	10	M. An, Sir John A MacDonald CI, Toronto, ON

# STUDENT DISTINGUISHED HONOR ROLL

## AMC 10B (CANADA)

### REGION 10

This Student Distinguished Honor Roll includes AMC 10B participants from Canadian Schools who score 120.0 or above. It is based on 1% of the top scoring students. An Honor Roll Pin and a certificate is awarded to these contestants. The listing is by individual score in each region.

Score Gr Name, School, City, State

#### ALBERTA

139.5	10	X. Cheng, Western Canada HS, Calgary, AB
125.5	10	S. Sun, Sir Winston Churchill HS, Calgary, AB
120.5	10	S. Ghafouri, Western Canada HS, Calgary, AB
120.5	10	B. Khan, Western Canada HS, Calgary, AB

#### BRITISH COLUMBIA

150.0	8	D. Shi, Windermere SS, Vancouver, BC
146.5	9	B. Pang, Univ Hill SS, Vancouver, BC
144.0	9	J. Yang, Lambrick Park SS, Victoria, BC
140.5	10	J. Chen, St Georges Sch, Vancouver, BC
138.0	10	S. Karp, Lord Byng SS, Vancouver, BC
138.0	10	P. Choi, Port Moody Sr SS, Port Moody, BC
131.0	10	R. Legassicke, Dover Bay SS, Nanaimo, BC
129.0	10	M. Jiang, David Thompson SS, Vancouver, BC
125.5	10	M. Zhao, Pinetree SS, Coquitlam, BC
125.0	10	S. Guo, David Thompson SS, Vancouver, BC
124.0	10	J. Li, Pinetree SS, Coquitlam, BC
122.5	8	J. Zhou, Univ Hill SS, Vancouver, BC
122.0	10	M. Clark, Dover Bay SS, Nanaimo, BC
121.5	10	S. Chen, Cariboo Hill SS, Burnaby, BC
121.5	10	S. Tso, David Thompson SS, Vancouver, BC
121.5	9	C. Su, Univ Hill SS, Vancouver, BC

#### NEW BRUNSWICK

144.0	9	J. Kileel, Fredericton HS, Fredericton, NB
122.5	10	S. Yoo, Fredericton HS, Fredericton, NB
122.0	9	W. Nie, Fredericton HS, Fredericton, NB

#### ONTARIO

144.0	9	A. Jang, Appleby Col, Oakville, ON
140.5	10	G. Peng, Don Mills CI, Don Mills, ON
140.5	10	J. Lee, Thornhill SS, Thornhill, ON
140.5	9	S. Zhu, Albert Campbell CI, Scarborough, ON
138.0	10	K. Huynh, Univ of Toronto Schs, Toronto, ON
137.0	10	A. Jiang, Oakville Trafalgor HS, Oakville, ON
134.5	10	K. Xiong, Don Mills CI, Don Mills, ON
134.5	9	T. Cao, Albert Campbell CI, Scarborough, ON
129.0	10	H. Mohamedali, Richmond Hill HS, Richmond Hill, ON
129.0	10	L. Gao, Westdale SS, Hamilton, ON
128.5	10	S. Lei, York Mills CI, Don Mills, ON
126.0	10	A. Cheng, Upper Canada Col, Toronto, ON
122.0	9	G. Kamath, Westdale SS, Hamilton, ON
120.5	10	A. Lim, Earl Haig SS, Toronto, ON

# STUDENT DISTINGUISHED HONOR ROLL

## AMC 12A (INTERNATIONAL)

The AMC 12A International Student Distinguished Honor Roll includes participants from International Schools who score 120.0 or above. It is based on 1% of the top scoring students. An Honor Roll Pin and a certificate is awarded to these contestants. The listing is by individual score in each region.

Score Gr Name, School, City, State

### HONG KONG

136.0 13 P. Jackson, Island Sch, Hong Kong  
 133.5 12 L. Wong, Chinese Intl Sch, Hong Kong  
 120.5 13 K. Chiu, Island Sch, Hong Kong

### HUNGARY

132.5 12 M. Krusper, Univ Debrecen Dept of Math, Debrecen, Hungary  
 122.0 11 D. Maleskovits, Univ Debrecen Dept of Math, Debrecen, Hungary

### ROMANIA

133.5 12 A. Jacob, Liceul Internat "C Negruzzi", Iasi, Romania  
 132.0 11 A. Ungureanu, Coelgiul Nat'l Traian, Drobeta Turnu Severn, Romania

### SINGAPORE

138.0 12 K. Tay, Anglo-Chinese JrCol, Singapore  
 132.5 12 A. Balsubramani, Singapore Am Sch, Singapore  
 127.5 12 N. Van Tan, Anglo-Chinese JrCol, Singapore  
 126.5 12 T. Phung, Nat'l JrCol, Singapore  
 124.0 12 T. Tran, Anglo-Chinese JrCol, Singapore  
 123.0 12 H. Aung, Nanyang JrCol, Singapore  
 122.0 12 C. Suo, Nanyang Girls' HS, Singapore  
 122.0 12 L. Xu, Nanyang Girls' HS, Singapore  
 120.5 12 A. Dash, Anderson JrCol, Singapore

### TAIWAN

143.0 12 L. Chou, Taipei Am Sch, Taipei, Taiwan  
 140.5 10 W. Chen, Tainan First SHS, Taiwan  
 139.5 9 C. Lo, Chang An JHS, Taiwan  
 138.0 10 T. Huang, Hai Math Inst.-Taipei Br, Taiwan  
 138.0 12 C. Chang, Nat'l Taichung First SHS, Taiwan  
 137.0 12 M. Jen, Nat'l Taichung First SHS, Taiwan  
 137.0 10 C. Lin, Nat'l Taichung First SHS, Taiwan  
 136.0 11 P. Liou, Cheng Shin JHS, Taiwan  
 134.5 11 Y. Lin, Nat'l Experimental HS, Taiwan  
 133.5 11 C. Liu, Cheng Shin JHS, Taiwan  
 133.5 10 C. Li, Gang Min HS, Taiwan  
 133.5 9 Y. Fan, Jen Ai JHS, Taiwan  
 133.5 9 F. Lin, Taipei Co. Yong He JHS, Taiwan  
 133.5 11 I. Annie, Taipei First Girl HS, Taiwan  
 133.5 8 Y. Lin, Yung Nian HS, Taiwan  
 132.5 11 Y. Lee, Chien Kuo SHS, Taiwan  
 132.5 12 Y. Lin, Hai Math Inst.-Taichung Br, Taiwan  
 132.5 12 z. Leven, Nat'l Lo Tung SHS, Taiwan  
 132.0 12 C. Chou, Chien Kuo SHS, Taiwan  
 132.0 11 C. Sun, Gang Min HS, Taiwan  
 132.0 10 P. Kuo, Kaosiung SHS, Taiwan  
 132.0 11 C. Jun Wei, Nat'l Chiayi SHS, Taiwan  
 131.0 12 C. Chen, Ming Dao SHS, Taiwan  
 131.0 11 T. Tsao, Nat'l Experimental HS, Taiwan  
 131.0 9 K. Chang, Taichung Mun. Chu Jen JHS, Taiwan  
 130.0 12 L. Lee, Chien Kuo SHS, Taiwan  
 130.0 11 C. Wu, Hai Math Inst.-Kaohsiung Br, Taiwan  
 130.0 12 Y. Huang, Hai Math Inst.-Taipei Br, Taiwan  
 130.0 11 C. Jung Han, Nat'l Chiayi SHS, Taiwan  
 130.0 10 Q. Kao, Nat'l Taichung First SHS, Taiwan  
 130.0 12 C. Yu-juan, Nat'l Taichung Girls' SHS, Taiwan  
 129.0 10 Y. Liu, Nat'l Hsin Chu SHS, Taiwan  
 129.0 8 B. Shih, Yang Min JHS, Taiwan  
 127.5 10 C. Li, Chen Li Cram Sch-Taipei Br, Taiwan  
 127.5 8 J. Wang, Ching Cheng HS, Taiwan  
 127.5 11 T. Ho, Concordia MS, Taiwan  
 127.5 12 H. Wu, Hai Math Inst.-Kaohsiung Br, Taiwan  
 127.5 12 K. Lin, Hai Math Inst.-Taichung Br, Taiwan  
 127.5 12 Y. Wang, Hai Math Inst.-Taipei Br, Taiwan  
 127.5 12 M. Hsieh, Washington HS, Taiwan  
 126.5 10 S. Tao, Taipei Am Sch, Taipei, Taiwan  
 126.5 10 H. Liu, Chen Li Cram Sch-Tainan Br, Taiwan  
 126.5 12 T. Chang, Hai Math Inst.-Taichung Br, Taiwan  
 126.5 12 L. Chang, Hai Math Inst.-Taichung Br, Taiwan  
 126.5 12 Y. Chen, Ming Dao SHS, Taiwan  
 126.5 12 Y. Chen, Ming Dao SHS, Taiwan  
 126.5 12 Y. Chen, Nat'l Chang Hua SHS, Taiwan  
 126.5 12 H. Shih, Nat'l Chang Hua SHS, Taiwan  
 126.5 10 C. Wang, Nat'l Experimental HS, Taiwan  
 126.5 12 H. Kuo, Nat'l I Lan SHS, Taiwan  
 126.5 12 Y. Lai, Nat'l I Lan SHS, Taiwan  
 126.5 12 Y. Lin, Nat'l I Lan SHS, Taiwan  
 126.5 12 P. Tseng, Washington HS, Taiwan  
 126.5 12 K. Lui, Yu Chu Cram School, Taiwan  
 126.0 12 C. Chen, Hai Math Inst.-Taipei Br, Taiwan  
 126.0 12 Y. Wu, Ming Dao SHS, Taiwan  
 126.0 11 T. Yu Chiao, Nat'l Chiayi SHS, Taiwan  
 126.0 11 H. Chang, Nat'l Hsin Chu SHS, Taiwan  
 126.0 10 Y. Chiang, Nat'l Hsin Chu SHS, Taiwan  
 125.5 11 Y. Chen, Aff SHS-Nat'l Taiwan Normal Univ., Taiwan  
 125.5 12 P. Wu, Ger Jyh SHS, Taiwan  
 125.5 11 C. Chang, Hai Math Inst.-Taichung Br, Taiwan  
 125.5 12 P. Ho, Hai Math Inst.-Taipei Br, Taiwan  
 125.5 12 C. Lan, Hai Math Inst.-Taipei Br, Taiwan  
 125.5 12 T. Lin, Hai Math Inst.-Taipei Br, Taiwan  
 125.5 10 C. Lee, Kaohsiung Mun. Kaohsiung Girls' SHS, Taiwan  
 125.5 11 Y. Lin, Nat'l I Lan SHS, Taiwan  
 125.0 11 T. Tu, Chang Jung JHS, Taiwan  
 125.0 11 H. Chou, Chien Kuo SHS, Taiwan  
 125.0 11 Y. Huang, Chien Kuo SHS, Taiwan  
 125.0 12 J. Lyu, Hai Math Inst.-Taichung Br, Taiwan  
 125.0 12 C. Jung, Hai Math Inst.-Taipei Br, Taiwan  
 125.0 12 S. Shieh, Nat'l Chia-Yi Girls' SHS, Taiwan  
 125.0 11 C. Chen, Nat'l Experimental HS, Taiwan  
 125.0 12 W. Li, Nat'l Hu Wei SHS, Taiwan  
 125.0 10 T. Cheng-hs, Nat'l Taichung First SHS, Taiwan  
 125.0 9 P. Sung, Yang Min JHS, Taiwan  
 124.0 10 H. Kuo, Chien Kuo SHS, Taiwan  
 124.0 11 C. Tseng, Chien Kuo SHS, Taiwan  
 124.0 12 W. Lo, Hai Math Inst.-Taichung Br, Taiwan  
 124.0 12 R. Yeh, Hai Math Inst.-Taipei Br, Taiwan  
 124.0 11 Y. Chou, Kaosiung SHS, Taiwan  
 124.0 12 C. Wu, Nat'l Experimental HS, Taiwan  
 124.0 10 P. Chen, Nat'l Hua Lien SHS, Taiwan  
 124.0 10 K. Lin, Nat'l Taichung First SHS, Taiwan  
 124.0 12 M. Ho, Taipei Mun. Cheng Gong HS, Taiwan  
 124.0 12 C. Liang, Ying-hai HS, Taiwan  
 124.0 11 P. Liang, Ying-hai HS, Taiwan  
 123.0 12 S. Chen, Chung Dau HS, Taiwan  
 123.0 12 C. Hung, Ger Jyh SHS, Taiwan  
 123.0 12 H. Wang, Hai Math Inst.-Kaohsiung Br, Taiwan  
 123.0 12 C. Chang, Hai Math Inst.-Taichung Br, Taiwan  
 123.0 12 J. Hung, Hai Math Inst.-Taichung Br, Taiwan  
 123.0 12 Y. Lee, Hai Math Inst.-Taichung Br, Taiwan  
 123.0 12 C. Lin, Hai Math Inst.-Taichung Br, Taiwan  
 123.0 12 C. Tseng, Hai Math Inst.-Taichung Br, Taiwan  
 123.0 11 I. Wang, Ling Kuo SHS, Taiwan

# Student Distinguished Honor Roll

## AMC 12A (International), Continued

123.0	10	Y. Hsiao, Nat'l Chang Hua SHS, Taiwan	121.5	12	C. Wu, Washington HS, Taiwan
123.0	11	K. Lun Chan, Nat'l Chiayi SHS, Taiwan	120.5	12	W. Wei, Cheng Shin JHS, Taiwan
123.0	12	J. Lin, Nat'l I Lan SHS, Taiwan	120.5	11	S. Chang, Feng Yuan SHS, Taiwan
123.0	12	M. Chen, Nat'l Keelung SHS, Taiwan	120.5	12	P. Huang, Hai Math Inst.-Kaohsiung Br, Taiwan
123.0	12	C. Chang, Yu Chu Cram School, Taiwan	120.5	12	C. Hsu, Hai Math Inst.-Taichung Br, Taiwan
123.0	12	M. Hsu, Yu Chu Cram School, Taiwan	120.5	12	T. Li, Hai Math Inst.-Taichung Br, Taiwan
122.5	10	P. Ho, Aff SHS-Nat'l Taiwan Normal Univ., Taiwan	120.5	12	H. Li, Hai Math Inst.-Taichung Br, Taiwan
122.5	11	S. Shao, Nat'l Experimental HS, Taiwan	120.5	12	Y. Lin, Hai Math Inst.-Taichung Br, Taiwan
122.5	11	C. Wang, Taipei Mun. Cheng Gong HS, Taiwan	120.5	12	H. Liu, Hai Math Inst.-Taichung Br, Taiwan
122.0	11	C. Shih, Aff SHS, Tung Hai Univ, Taiwan	120.5	12	C. Hsu, Hai Math Inst.-Taipei Br, Taiwan
122.0	10	Y. Chen, Chen Li Cram Sch-Tainan Br, Taiwan	120.5	12	P. Huang, Hai Math Inst.-Taichung Br, Taiwan
122.0	10	W. Cho, Chen Li Cram Sch-Tainan Br, Taiwan	120.5	12	C. Wu, Kaohsiung Mun. Hsiao Kang SHS, Taiwan
122.0	12	T. Lin, Cheng Shin JHS, Taiwan	120.5	10	H. Your, Li San SHS, Taiwan
122.0	11	L. Chung, Hai Math Inst.-Kaohsiung Br, Taiwan	120.5	12	C. Hsiao, Ming Dao SHS, Taiwan
122.0	11	P. Chou, Hai Math Inst.-Taipei Br, Taiwan	120.5	11	P. Chen, Nat'l Chang Hua SHS, Taiwan
122.0	12	H. Shin, Hai Math Inst.-Taipei Br, Taiwan	120.5	11	P. Lue, Nat'l Chang Hua SHS, Taiwan
122.0	12	J. You, Hai Math Inst.-Taipei Br, Taiwan	120.5	11	Z. Tong, Nat'l Taichung First SHS, Taiwan
122.0	12	Y. Liu, Ming Dao SHS, Taiwan	120.5	12	L. Wang, Tung Shan HS, Taiwan
122.0	10	C. Chu, Nat'l Hsin Chu SHS, Taiwan	120.5	11	H. Shih-tin, Wu Lin SHS, Taiwan
122.0	10	S. Peng, Nat'l Hsin Chu SHS, Taiwan	120.5	10	M. Liu, Yan Ping HS, Taiwan
122.0	11	M. Chen, Nat'l Ping Tung SHS, Taiwan	120.0	10	Y. Lin, Chen Li Cram Sch-Tainan Br, Taiwan
121.5	11	J. Lin, Chen Li Cram Sch-Taipei Br, Taiwan	120.0	12	P. Lee, Hai Math Inst.-Kaohsiung Br, Taiwan
121.5	12	K. Tsai, Concordia MS, Taiwan	120.0	12	N. Ho, Hai Math Inst.-Taichung Br, Taiwan
121.5	12	Y. Chao, Hai Math Inst.-Kaohsiung Br, Taiwan	120.0	12	C. Hsieh, Hai Math Inst.-Taichung Br, Taiwan
121.5	12	T. Lin, Nat'l Chang Hua SHS, Taiwan	120.0	12	H. Hsu, Hai Math Inst.-Taichung Br, Taiwan
121.5	11	T. Meng Che, Nat'l Chiayi SHS, Taiwan	120.0	11	Y. Chen, Hong Wen SHS, Taiwan
121.5	11	T. Tsai, Nat'l Experimental HS, Taiwan	120.0	11	Y. Lin, Nat'l I Lan SHS, Taiwan
121.5	11	C. Kuo, Nat'l Taichung First SHS, Taiwan	120.0	10	T. Liao, Nat'l Taichung First SHS, Taiwan
121.5	11	H. Hsu, Rucy Shyang HS, Taiwan	120.0	11	C. Chang, Nat'l Tainan Second SHS, Taiwan
121.5	11	C. Chen, Taipei Mun. Cheng Gong HS, Taiwan	120.0	12	J. Shih, Tung Shan HS, Taiwan
121.5	12	Y. Chen, Taipei Mun. Zhongshan Girls' HS, Taiwan			

## STUDENT DISTINGUISHED HONOR ROLL

### AMC 12B (INTERNATIONAL)

The AMC 12B International Student Distinguished Honor Roll includes participants from International Schools who score 120.0 or above. It is based on 1% of the top scoring students. An Honor Roll Pin and a certificate is awarded to these contestants. The listing is by individual score in each region.

Score Gr Name, School, City, State

#### CHINA

150.0	12	Z. Xiaojie, 2nd Aff HS of Shanghai, Shanghai, China	133.5	12	L. Jin, Ha Er Bin 3rd HS, Ha Er Bin, China
150.0	12	Z. Zili, 2nd Aff HS of Shanghai, Shanghai, China	133.5	12	Y. Yu, Ha Er Bin 3rd HS, Ha Er Bin, China
150.0	12	J. Dai, Affiliated HS of Hunan, Changsha, China	133.5	12	S. Zhou, Ha Er Bin 3rd HS, Ha Er Bin, China
146.5	12	J. Liu, Affiliated HS of Hunan, Changsha, China	133.5	12	H. Yifeng, Zhongshan Mem Sch, Zhongshan, China
146.5	12	Z. Haoquan, Zhongshan Mem Sch, Zhongshan, China	132.5	12	L. Ma, Ha Er Bin 3rd HS, Ha Er Bin, China
146.5	12	M. Junchun, Zhongshan Mem Sch, Zhongshan, China	132.5	12	Q. Zheng, Ha Er Bin 3rd HS, Ha Er Bin, China
146.5	12	Z. Tinghui, Zhongshan Mem Sch, Zhongshan, China	132.0	12	H. Jiang, 2nd Aff HS of Shanghai, Shanghai, China
146.5	12	M. Yingxin, Zhongshan Mem Sch, Zhongshan, China	132.0	12	W. Jin, 2nd Aff HS of Shanghai, Shanghai, China
146.5	12	S. Yujia N, Zhongshan Mem Sch, Zhongshan, China	132.0	12	Z. Lu, 2nd Aff HS of Shanghai, Shanghai, China
146.5	12	Z. Zexian, Zhongshan Mem Sch, Zhongshan, China	132.0	12	Y. Wang, 2nd Aff HS of Shanghai, Shanghai, China
146.5	12	L. Zhidong, Zhongshan Mem Sch, Zhongshan, China	131.0	12	C. Wang, Ha Er Bin 3rd HS, Ha Er Bin, China
144.0	12	G. Jiayu, Zhongshan Mem Sch, Zhongshan, China	130.0	12	D. Wang, Ha Er Bin 3rd HS, Ha Er Bin, China
144.0	12	Z. Jinghui, Zhongshan Mem Sch, Zhongshan, China	130.0	12	Z. Wang, Ha Er Bin 3rd HS, Ha Er Bin, China
144.0	12	G. Min, Zhongshan Mem Sch, Zhongshan, China	127.5	12	C. Li, Ha Er Bin 3rd HS, Ha Er Bin, China
144.0	12	L. Ziqiang, Zhongshan Mem Sch, Zhongshan, China	127.5	12	X. Li, Ha Er Bin 3rd HS, Ha Er Bin, China
140.5	12	G. Zhu, Ha Er Bin 3rd HS, Ha Er Bin, China	127.5	12	W. Ding, Shanxi Prov Lab Sch, Taiyuan, China
137.0	12	F. Jie, Qibao HS, Shanghai, China	126.5	12	Z. Lin, Ha Er Bin 3rd HS, Ha Er Bin, China
137.0	12	P. Wen, Qibao HS, Shanghai, China	126.5	12	W. Liu, Ha Er Bin 3rd HS, Ha Er Bin, China
137.0	12	X. Yi, Qibao HS, Shanghai, China	126.5	12	Y. Xu, Ha Er Bin 3rd HS, Ha Er Bin, China
137.0	12	W. Yuqin, Qibao HS, Shanghai, China	126.5	12	L. Zhang, Ha Er Bin 3rd HS, Ha Er Bin, China
136.0	12	M. Gang, Ha Er Bin 3rd HS, Ha Er Bin, China	126.5	12	Z. Zhang, Ha Er Bin 3rd HS, Ha Er Bin, China
			126.5	12	C. Feng, Qibao HS, Shanghai, China
			126.5	12	B. Feng, Shanxi Prov Lab Sch, Taiyuan, China
			126.5	12	X. Zhang, Shanxi Prov Lab Sch, Taiyuan, China
			126.0	11	S. Cai, 2nd Aff HS of Shanghai, Shanghai, China

## Student Distinguished Honor Roll

### AMC 12B(International), Continued

126.0	12	L. Lujun, 2nd Aff HS of Shanghai, Shanghai, China	127.5	9	W. Lim, Haw Chong Inst, HCI, Singapore
126.0	12	J. Yibing, 2nd Aff HS of Shanghai, Shanghai, China	127.5	11	Z. Shi, Haw Chong Inst, HCI, Singapore
125.5	12	D. Xu, Ha Er Bin 3rd HS, Ha Er Bin, China	127.5	9	K. Yuan, Raffles Institution, Singapore
125.5	12	L. Ding, Shanxi Prov Lab Sch, Taiyuan, China	127.5	12	Y. Zheng, Raffles JrCol, Singapore
125.0	12	J. Jiachao, Qibao HS, Shanghai, China	126.5	11	Y. Pan, Haw Chong Inst, HCI, Singapore
125.0	12	J. Yao, Shanxi Prov Lab Sch, Taiyuan, China	126.5	11	X. Wang, Haw Chong Inst, HCI, Singapore
124.0	12	W. Ding, Ha Er Bin 3rd HS, Ha Er Bin, China	126.5	12	H. Wu, Haw Chong Inst, HCI, Singapore
124.0	12	L. Ma, Ha Er Bin 3rd HS, Ha Er Bin, China	126.5	11	X. Xiao, Haw Chong Inst, HCI, Singapore
123.0	12	C. Wang, Ha Er Bin 3rd HS, Ha Er Bin, China	126.5	10	L. Zhao, Haw Chong Inst, HCI, Singapore
123.0	12	D. King, Ha Er Bin 3rd HS, Ha Er Bin, China	126.5	12	Q. Huang, Raffles JrCol, Singapore
123.0	12	Z. Xu, Ha Er Bin 3rd HS, Ha Er Bin, China	126.5	12	Y. Lai, Raffles JrCol, Singapore
123.0	12	C. Yu, Ha Er Bin 3rd HS, Ha Er Bin, China	126.5	12	Q. Wang, Victoria JrCol, Singapore
123.0	12	Y. Yu, Ha Er Bin 3rd HS, Ha Er Bin, China	125.5	11	W. Hu, Raffles JrCol, Singapore
123.0	12	H. Liang, Shanxi Prov Lab Sch, Taiyuan, China	125.5	12	Y. Lim, Raffles JrCol, Singapore
123.0	12	S. Ren, Zhongshan Mem Sch, Zhongshan, China	125.5	11	S. Sun, Raffles JrCol, Singapore
123.0	12	Z. Renren, Zhongshan Mem Sch, Zhongshan, China	125.5	12	S. Qian, Victoria JrCol, Singapore
122.5	12	W. Luo, Shanxi Prov Lab Sch, Taiyuan, China	125.0	12	C. Luo, Haw Chong Inst, HCI, Singapore
122.0	12	T. Li, Ha Er Bin 3rd HS, Ha Er Bin, China	125.0	12	D. Zhang, Haw Chong Inst, HCI, Singapore
122.0	12	H. Piao, Ha Er Bin 3rd HS, Ha Er Bin, China	125.0	10	Y. Yi, Raffles Institution, Singapore
120.5	12	D. Lin, Ha Er Bin 3rd HS, Ha Er Bin, China	125.0	10	P. Yifan, Raffles Institution, Singapore

#### SINGAPORE

143.0	12	X. Li, Haw Chong Inst, HCI, Singapore	124.0	10	L. Chen, Haw Chong Inst, HCI, Singapore
139.5	11	Y. Zhao, Raffles JrCol, Singapore	124.0	12	X. Wang, Haw Chong Inst, HCI, Singapore
137.0	10	T. Wang, Haw Chong Inst, HCI, Singapore	124.0	10	T. Zhou, Haw Chong Inst, HCI, Singapore
137.0	11	Y. Wang, Haw Chong Inst, HCI, Singapore	124.0	12	Y. Zhuang, Temasek JrCol, Singapore
137.0	12	C. Sia, Raffles JrCol, Singapore	123.0	11	Y. Chuah, Raffles JrCol, Singapore
137.0	11	Z. Wang, Raffles JrCol, Singapore	123.0	12	Z. Jiang, Raffles JrCol, Singapore
136.0	12	C. Zhao, Haw Chong Inst, HCI, Singapore	123.0	11	X. Tao, Raffles JrCol, Singapore
136.0	9	L. Xue Ping, Raffles Institution, Singapore	123.0	11	C. Liu, Victoria JrCol, Singapore
136.0	11	M. Hoang Trong, Victoria JrCol, Singapore	122.0	9	Y. Tang, Raffles Institution, Singapore
136.0	11	T. Nguyen, Victoria JrCol, Singapore	122.0	9	Y. Xia, Raffles Institution, Singapore
133.5	12	X. Shang, Haw Chong Inst, HCI, Singapore	121.5	9	Z. Dai, Haw Chong Inst, HCI, Singapore
133.5	12	H. Zou, Haw Chong Inst, HCI, Singapore	121.5	11	Y. Ma, Haw Chong Inst, HCI, Singapore
133.5	10	C. Sun, Raffles Institution, Singapore	121.5	12	F. Yu, Haw Chong Inst, HCI, Singapore
133.5	11	Z. Jiang, Raffles JrCol, Singapore	121.5	10	H. Huang, Raffles Institution, Singapore
133.5	12	B. Zhuang, Raffles JrCol, Singapore	121.5	11	Y. Chen, Raffles JrCol, Singapore
132.5	11	Y. Ding, Haw Chong Inst, HCI, Singapore	120.5	12	M. Wong, Haw Chong Inst, HCI, Singapore
132.5	12	S. Ng, Haw Chong Inst, HCI, Singapore	120.5	12	K. Wu, Haw Chong Inst, HCI, Singapore
132.5	11	Z. Zhou, Haw Chong Inst, HCI, Singapore	120.5	11	Y. Yu, Haw Chong Inst, HCI, Singapore
132.5	11	Y. Ouyang, Raffles JrCol, Singapore	120.5	12	W. Chin, Raffles JrCol, Singapore
132.5	11	K. Phua Yu Jie, Temasek JrCol, Singapore	120.5	11	R. Hua, Raffles JrCol, Singapore
131.0	12	N. Chu, Raffles JrCol, Singapore	120.5	11	H. Liu, Raffles JrCol, Singapore
130.0	12	D. Chen, Haw Chong Inst, HCI, Singapore	120.5	11	Y. Sun, Raffles JrCol, Singapore
130.0	11	S. Wang, Haw Chong Inst, HCI, Singapore	120.5	11	B. Wei, Raffles JrCol, Singapore
130.0	9	X. Chen, Raffles Institution, Singapore	120.5	11	Y. Chong, Victoria JrCol, Singapore
130.0	11	Z. Lin, Raffles JrCol, Singapore	120.5	11	J. Shi, Victoria JrCol, Singapore
129.0	12	W. Shi, Haw Chong Inst, HCI, Singapore	120.5	12	W. Yang, Victoria JrCol, Singapore
129.0	9	Y. Zhu, Haw Chong Inst, HCI, Singapore	120.0	9	C. Chen, Haw Chong Inst, HCI, Singapore
129.0	9	R. Chan Wai Hong, Raffles Institution, Singapore	120.0	11	J. Wu, Raffles JrCol, Singapore
129.0	11	Z. Chen, Raffles JrCol, Singapore			<b>TAIWAN</b>
127.5	10	Q. Fan, Haw Chong Inst, HCI, Singapore	139.5	11	J. Lai, Morrison Acad, Taichung, Taiwan
127.5	11	J. Ho, Haw Chong Inst, HCI, Singapore	123.0	12	R. Lin, Taipei Am Sch, Taipei, Taiwan
127.5	12	J. Ho Jun Feng, Haw Chong Inst, HCI, Singapore			<b>TURKEY</b>
127.5	12	C. Koh, Haw Chong Inst, HCI, Singapore	125.5	9	E. Sarbak, Robert Col, Istanbul, Turkey

# STUDENT DISTINGUISHED HONOR ROLL

## AMC 10A (INTERNATIONAL)

The AMC 10A International Student Distinguished Honor Roll includes participants from International Schools who score 120.0 or above. It is based on 1% of the top scoring students. An Honor Roll Pin and a certificate is awarded to these contestants. The listing is by individual score in each region.

Score Gr Name, School, City, State

### APO-FPO

121.5 8 S. Scott, Ramstein HS, APO AE, \_M

### CHINA

132.0 9 J. Choi, Shanghai Am Sch-West, Zhu Di, Shanghai, China

121.5 10 I. Jung, Shanghai Am Sch-West, Zhu Di, Shanghai, China

120.5 10 P. Tu, Int'l Sch of Beijing, Beijing, China

### HONG KONG

140.5 10 S. Chow, Pui Ching MS, Kowloon, Hong Kong

140.5 9 P. Fok, Pui Ching MS, Kowloon, Hong Kong

132.0 9 R. Wu, Hong Kong Int'l Sch, Tai Tam, Hong Kong

121.5 10 D. Ho, Hong Kong Int'l Sch, Tai Tam, Hong Kong

121.5 10 H. Kwan, Pui Ching MS, Kowloon, Hong Kong

### HUNGARY

140.5 9 L. Toth, Univ Debrecen Dept of Math, Debrecen, Hungary

137.0 9 G. Csoka, Univ Debrecen Dept of Math, Debrecen, Hungary

132.0 10 Z. Berna, Univ Debrecen Dept of Math, Debrecen, Hungary

131.0 10 A. Loska, Univ Debrecen Dept of Math, Debrecen, Hungary

127.5 10 J. Vincze, Univ Debrecen Dept of Math, Debrecen, Hungary

121.5 10 T. Csatar, Univ Debrecen Dept of Math, Debrecen, Hungary

### MALAYSIA

121.5 10 M. Kim, Int'l Sch of Kuala Lumpur, Kuala Lumpur, Malaysia

### MEXICO

132.0 10 Y. Kim, Am Sch Foundation, Col.las Americas, Mexico

128.5 9 H. Kim, Am Sch Foundation, Col.las Americas, Mexico

### PHILIPPINES

137.0 10 S. Pyo, Intl Sch Manila, Fort Bonifacio, Philippines

122.5 10 B. Kwon, Intl Sch Manila, Fort Bonifacio, Philippines

### ROMANIA

124.0 9 A. Tigora, Coelgiul Nat'l Traian, Drobeta Turnu Severn, Romania

### TAIWAN

150.0 10 S. Wang, Nat'l Taichung First SHS, Taiwan

150.0 10 C. Kuo, Tainan First SHS, Taiwan

146.5 10 C. Su, Nat'l I Lan SHS, Taiwan

146.5 10 Y. Tzeng, Nat'l Kao Hsiung Normal Univ,B180 Af, Taiwan

144.0 10 C. Chen, Afl SHS-Nat'l Taiwan Normal Univ, Taiwan

144.0 10 J. Kao, Afl SHS-Nat'l Taiwan Normal Univ., Taiwan

144.0 9 J. Wang, Afl SHS-Nat'l Taiwan Normal Univ., Taiwan

144.0 10 S. Lan, Chia Hwa Private SHS, Taiwan

144.0 10 P. Shen, Chien Kuo SHS, Taiwan

144.0 9 P. Chien, Chin Shi JHS, Taiwan

144.0 10 C. Hsu, Hai Math Inst.-Hsin Chu Br, Taiwan

144.0 9 H. Fang, Hai Math Inst.-Taichung Br, Taiwan

144.0 9 Y. Wei, Hai Math Inst.-Taichung Br, Taiwan

144.0 10 N. Shyu, Hai Math Inst.-Taipei Br, Taiwan

144.0 9 Y. Huang, Kaohsiung Mun Lung Hua JHS, Taiwan

144.0 10 Y. Chu, Kaosiung SHS, Taiwan

144.0 10 Y. Fu, Lan Ya JHS, Taiwan

144.0 7 S. Wang, Lan Ya JHS, Taiwan

144.0 8 Y. Wang, Lan Ya JHS, Taiwan

144.0 10 Y. Lai, Nat'l Chang Hua SHS, Taiwan

144.0 10 C. Li, Nat'l Chang Hua SHS, Taiwan

144.0 10 K. Lin, Nat'l Chang Hua SHS, Taiwan

144.0 10 C. Chang, Nat'l I Lan SHS, Taiwan

144.0 10 H. Lin, Nat'l I Lan SHS, Taiwan

144.0 10 K. Tseng, Nat'l I Lan SHS, Taiwan

144.0 10 C. Lin, Nat'l Pan Chio SHS, Taiwan

144.0 10 G. Wang, Nat'l Pan Chio SHS, Taiwan

144.0 10 C. Chen, Nat'l Taichung First SHS, Taiwan

144.0 10 H. Ho, Nat'l Taichung First SHS, Taiwan

144.0 10 P. Jang, Nat'l Taichung First SHS, Taiwan

144.0 10 H. Lai, Nat'l Taichung First SHS, Taiwan

144.0 9 Y. Chen, Taichung Mun. Chu Jen JHS, Taiwan

144.0 9 P. Tseng, Taichung Mun. Li Ming JHS, Taiwan

144.0 9 S. Chang, Tainan Mun. Chien Shing JHS, Taiwan

144.0 10 G. Chen, Tainan Mun. Chien Shing JHS, Taiwan

144.0 8 C. Huang, Tainan Mun. Chien Shing JHS, Taiwan

144.0 10 S. Chen, Taipei Mun Nan Hu SHS, Taiwan

144.0 9 S. Huang, Yan Ping HS, Taiwan

144.0 9 Y. Chou, Yang Min JHS, Taiwan

144.0 9 Y. Liu, Yang Min JHS, Taiwan

144.0 9 Y. Wu, Yang Min JHS, Taiwan

140.5 8 C. Kuo, Feng Hsi JHS, Taiwan

140.5 8 L. Wang, Keelung Mun Ming Chwan JHS, Taiwan

140.5 9 C. Wu, Kuang Jen HS, Taiwan

140.5 10 W. Wu, Nat'l Chiayi SHS, Taiwan

140.5 10 L. Cheng, Nat'l Tainan Girls SHS, Taiwan

140.5 9 B. Guo, Taichung Mun. Li Ming JHS, Taiwan

140.5 10 S. Shan, Taipei Mun Tun Hua JHS, Taiwan

140.5 10 Y. Ting, Washington HS, Taiwan

140.5 10 S. Yang, Washington HS, Taiwan

140.5 9 C. Huang, Yang Min JHS, Taiwan

139.5 9 Y. Jhong, Kaohsiung Mun Yang Ming JHS, Taiwan

138.0 10 R. Chao, Afl SHS-Nat'l Taiwan Normal Univ., Taiwan

138.0 10 C. Huang, Afl SHS-Nat'l Taiwan Normal Univ., Taiwan

138.0 9 C. Ho, Chang Jung JHS, Taiwan

138.0 9 D. Hon, Chi Chien JHS, Taiwan

138.0 10 K. Huang, Chien Kuo SHS, Taiwan

138.0 10 Y. Shieh, Chien Kuo SHS, Taiwan

138.0 10 C. Yu-chuan, Chien Kuo SHS, Taiwan

138.0 10 C. Lo, Concordia MS, Taiwan

138.0 10 P. Shih, Hai Math Inst.-Kaohsiung Br, Taiwan

138.0 10 M. Shih, Hai Math Inst.-Taichung Br, Taiwan

138.0 10 K. Yang, Hai Math Inst.-Taichung Br, Taiwan

138.0 10 C. Chang, Hai Math Inst.-Taipei Br, Taiwan

138.0 10 Y. Wang, Hai Math Inst.-Taipei Br, Taiwan

138.0 10 H. Yen, Hai Math Inst.-Taipei Br, Taiwan

138.0 10 M. Hwang, Hsiao Ming Girls HS, Taiwan

138.0 10 P. Lin, Hsing Hwa SHS, Taiwan

138.0 9 H. Lin, Kaohsiung Mun Yang Ming JHS, Taiwan

138.0 10 C. Chen, Kaosiung SHS, Taiwan

138.0 10 Y. Yang, Kaosiung SHS, Taiwan

138.0 9 L. Chen, Nanyang Girls' HS, Singapore

138.0 10 P. Chang, Nat'l Chang Hua SHS, Taiwan

138.0 10 W. Cheng, Nat'l Chiayi SHS, Taiwan

138.0 10 P. Chi, Nat'l Experimental HS, Taiwan

138.0 10 S. Lai, Nat'l Hsin Chu SHS, Taiwan

138.0 10 W. Chen, Nat'l Lan Yang Girls' SHS, Taiwan

138.0 10 C. Chen, Nat'l Pan Chio SHS, Taiwan

138.0 10 Y. Cheng, Nat'l Pan Chio SHS, Taiwan

138.0 10 M. Wang, Nat'l Ping Tung SHS, Taiwan

138.0 10 . Ho, Nat'l Taichung First SHS, Taiwan

138.0 10 N. Quah, Raffles Girls' Sch, Singapore

138.0 10 S. Wang, Raffles Girls' Sch, Singapore

138.0 9 M. Xue, Raffles Girls' Sch, Singapore

138.0 10 C. Wu, Shin Shing SHS, Taiwan

138.0 8 L. Chan, Taichung Mun. Chu Jen JHS, Taiwan



# Student Distinguished Honor Roll

## AMC 10A (International), Continued

138.0	10	J. Yeh, Taipei Ctry. Hai Shan HS, Taiwan	132.0	9	Y. Lin, Cheng Shin JHS, Taiwan
138.0	8	H. Liu, Taipei Mun Tun Hua JHS, Taiwan	132.0	9	E. Wang, Chieh Shou JHS, Taiwan
138.0	10	J. Peng, Taipei Mun. Cheng Gong HS, Taiwan	132.0	10	P. Lai, Chien Kuo SHS, Taiwan
138.0	9	J. Chin, Tzu Kuan JHS, Taiwan	132.0	9	J. Dai, Chung Hsing JHS, Taiwan
138.0	10	Y. Chan, Washington HS, Taiwan	132.0	8	M. Li, Chung Hsing JHS, Taiwan
138.0	9	C. Wu, Yan Ping HS, Taiwan	132.0	8	K. Li, Chung Hsing JHS, Taiwan
138.0	9	S. Chou, Yang Min JHS, Taiwan	132.0	10	H. Ho, Hai Math Inst.-Taichung Br, Taiwan
138.0	9	Y. Hsu, Yang Min JHS, Taiwan	132.0	9	T. Hsieh, Hai Math Inst.-Taichung Br, Taiwan
138.0	9	Q. Wu, Yang Min JHS, Taiwan	132.0	10	Y. Liu, Hai Math Inst.-Taichung Br, Taiwan
138.0	8	C. Yang, Yang Min JHS, Taiwan	132.0	10	S. Li, Hui Wen HS, Taiwan
138.0	10	P. Huang, Ying-hai HS, Taiwan	132.0	10	S. Liou, Kaosiung SHS, Taiwan
137.0	9	W. Tu, Cheng Shin JHS, Taiwan	132.0	8	C. Chang, Kuang Hua JHS, Taiwan
137.0	10	H. Wang, Feng San SHS, Taiwan	132.0	8	W. Tsai, Lan Ya JHS, Taiwan
137.0	10	C. Chang, Hai Math Inst.-Kaohsiung Br, Taiwan	132.0	10	C. Chang, Nat'l Cheng Hua SHS, Taiwan
137.0	10	P. Li, Hai Math Inst.-Taichung Br, Taiwan	132.0	10	P. Ho, Nat'l Chu Pei SHS, Taiwan
137.0	10	Y. Liu, Hai Math Inst.-Taichung Br, Taiwan	132.0	10	M. Hsu, Nat'l Chu Pei SHS, Taiwan
137.0	10	M. Brown, Island Sch, Hong Kong	132.0	10	Y. Lai, Nat'l Chung Hsing SHS, Taiwan
137.0	8	M. Yang, Living Stone Cram School, Taiwan	132.0	9	T. Liu, Nat'l Experimental HS, Taiwan
137.0	10	Y. Hon, Tainan Mun. Chien Shing JHS, Taiwan	132.0	10	Y. Chang, Nat'l Hsin Chu Girls' SHS, Taiwan
137.0	10	C. Chai, Taipei First Girl HS, Taiwan	132.0	10	C. Chou, Nat'l Hsin Chu SHS, Taiwan
137.0	8	L. Chang, Yuan Lin JHS, Taiwan	132.0	10	K. Li, Nat'l Hsin Chu SHS, Taiwan
136.0	9	Y. Hsiao, Ching Hsing JHS, Taiwan	132.0	10	Y. Lee, Nat'l I Lan SHS, Taiwan
136.0	10	G. Yang, Nat'l Chiayi SHS, Taiwan	132.0	10	Y. Tu, Nat'l I Lan SHS, Taiwan
136.0	9	Y. Cheng, Yang Min JHS, Taiwan	132.0	10	C. Wu, Nat'l Pan Chio SHS, Taiwan
134.5	9	F. Hsu, Ching Hsing JHS, Taiwan	132.0	10	Y. Chen, Nat'l Taichung First SHS, Taiwan
134.5	9	Y. Yen, Ching Hsing JHS, Taiwan	132.0	10	C. Chuang, Nat'l Taichung First SHS, Taiwan
134.5	10	P. Chiang, Chu Lin Middle HS, Taiwan	132.0	10	S. Li, Nat'l Taichung First SHS, Taiwan
134.5	9	Y. Shieh, Chung Hsing JHS, Taiwan	132.0	10	C. Quah, Raffles Girls' Sch, Singapore
134.5	10	Y. Chen, Concordia MS, Taiwan	132.0	9	F. Li, Taichung Mun. Li Ming JHS, Taiwan
134.5	8	H. Lin, Dann Shui JHS, Taiwan	132.0	10	S. Chen, Tainan First SHS, Taiwan
134.5	9	K. Chen, Feng Hsi JHS, Taiwan	132.0	10	Y. Lin, Tainan Mun. Chien Shing JHS, Taiwan
134.5	10	C. Huang, Hai Math Inst.-Taichung Br, Taiwan	132.0	9	W. Tsui, Tainan Mun. Chien Shing JHS, Taiwan
134.5	10	Y. Lai, Hai Math Inst.-Taichung Br, Taiwan	132.0	9	M. Lee, Taipei Co. Chi Sui JHS, Taiwan
134.5	10	W. Chen, Hai Math Inst.-Taipei Br, Taiwan	132.0	8	Y. Wu, Taipei Co. Chiang Tsui JHS, Taiwan
134.5	10	P. Hou, Hai Math Inst.-Taipei Br, Taiwan	132.0	8	H. Lee, Taipei Co. Yong He JHS, Taiwan
134.5	10	T. Liu, Kaosiung SHS, Taiwan	132.0	8	P. Ting, Taipei Co. Yong He JHS, Taiwan
134.5	8	W. Lai, Keelung Mun Ming Chwan JHS, Taiwan	132.0	10	B. Chang, Taipei Mun Tun Hua JHS, Taiwan
134.5	9	N. Chen, Ming Dao SHS, Taiwan	132.0	10	Y. Chen, Taipei Mun. Cheng Gong HS, Taiwan
134.5	10	L. Tang, Nat'l Experimental HS, Taiwan	132.0	10	H. Liao, Taipei Mun. Cheng Gong HS, Taiwan
134.5	10	Y. Yang, Nat'l Experimental HS, Taiwan	132.0	10	S. Lin, Tung Shan HS, Taiwan
134.5	10	C. Hsu, Nat'l Hsin Chu SHS, Taiwan	132.0	10	C. Huang, Washington HS, Taiwan
134.5	10	I. Lee, Nat'l Hsin Chu SHS, Taiwan	132.0	9	W. Chen, Yang Min JHS, Taiwan
134.5	10	C. Pan, Nat'l Hsin Chu SHS, Taiwan	132.0	8	Y. Huang, Yang Min JHS, Taiwan
134.5	10	T. Shih, Nat'l Hua Lien SHS, Taiwan	132.0	10	L. Ni, Ying-hai HS, Taiwan
134.5	10	P. Chen, Nat'l I Lan SHS, Taiwan	132.0	10	Y. Chang, Yu Chu Cram School, Taiwan
134.5	10	S. Chiu, Nat'l I Lan SHS, Taiwan	132.0	10	H. So, Yu Chu Cram School, Taiwan
134.5	10	P. Yeh, Nat'l I Lan SHS, Taiwan	132.0	8	E. Sheu, Yuan Lin JHS, Taiwan
134.5	10	S. Wang, Nat'l Pan Chio SHS, Taiwan	131.0	9	K. Wang, Ching Hsing JHS, Taiwan
134.5	8	C. Lin?, Sinsing JHS, Taiwan	131.0	9	C. Wu, Feng Hsi JHS, Taiwan
134.5	8	Y. Lin, Taipei Co. Chiang Tsui JHS, Taiwan	131.0	10	P. Chen, Hai Math Inst.-Taichung Br, Taiwan
134.5	8	H. Chang, Taipei Co. Yong He JHS, Taiwan	131.0	10	C. Kao, Hai Math Inst.-Taichung Br, Taiwan
134.5	9	K. Chuang, Yang Min JHS, Taiwan	131.0	10	C. Lin, Hai Math Inst.-Taichung Br, Taiwan
134.5	9	T. Li, Yang Min JHS, Taiwan	131.0	10	H. Chen, Hai Math Inst.-Taipei Br, Taiwan
133.5	10	Y. Huang, Aff SHS-Nat'l Taiwan Normal Univ., Taiwan	131.0	10	C. Kao, Hai Math Inst.-Taipei Br, Taiwan
133.5	10	C. Hsiao, Jan Hao Cram School, Taiwan	131.0	10	I. Wang, Hai Math Inst.-Taipei Br, Taiwan
133.5	9	C. TSAI, Kaohsiung Mun Yang Ming JHS, Taiwan	131.0	10	M. Lee, Hsiao Ming Girls HS, Taiwan
133.5	8	L. Yen, Kuang Hua JHS, Taiwan	131.0	9	Y. Wang, Li Zen HS, Taiwan
133.5	10	Y. Liu, Nat'l I Lan SHS, Taiwan	131.0	9	E. Rau, Mei Lun JHS, Taiwan
133.5	9	C. Tsai, Taichung Mun. Li Ming JHS, Taiwan	131.0	10	S. Hsu, Nat'l Experimental HS, Taiwan
132.5	9	B. Chen, Nanyang Girls' HS, Singapore	131.0	10	Y. Chiu, Nat'l I Lan SHS, Taiwan
132.0	10	W. Hsieh, Aff SHS-Nat'l Taiwan Normal Univ., Taiwan	131.0	10	C. Wu, Nat'l Lan Yang Girls' SHS, Taiwan
132.0	10	Y. Huang, Aff SHS-Nat'l Taiwan Normal Univ., Taiwan	131.0	10	Y. Chen, Nat'l Taichung First SHS, Taiwan
132.0	10	G. Lee, Aff SHS-Nat'l Taiwan Normal Univ., Taiwan	131.0	10	Y. Chen, Tai Cheng Yen Cram Sch, Taiwan
132.0	10	C. Wu, Aff SHS-Nat'l Taiwan Normal Univ., Taiwan	131.0	8	S. CHEN, Taipei Co. Chiang Tsui JHS, Taiwan
132.0	10	C. Yen, Aff SHS-Nat'l Taiwan Normal Univ., Taiwan	131.0	10	C. Wang, Taipei JINGMEI Girls HS, Taiwan

# Student Distinguished Honor Roll

## AMC 10A (International), Continued

131.0	8	C. Lu, Wu Chuan JHS, Taiwan	127.5	10	Y. Yen, Nat'l I Lan SHS, Taiwan
131.0	10	C. Yang, Yung Ping HS, Taiwan	127.5	10	K. Wang, Nat'l Pan Chio SHS, Taiwan
130.0	9	P. Lee, Cheng Shin JHS, Taiwan	127.5	10	Y. Lin, Nat'l Taichung Girls' SHS, Taiwan
130.0	10	P. Lin, Cheng Yi HS, Taiwan	127.5	10	W. Su, Nat'l Tainan Girls SHS, Taiwan
130.0	9	H. Li, Fu Ho JHS, Taiwan	127.5	10	C. Cheng, Nat'l Tainan Second SHS, Taiwan
130.0	10	Y. Yang, Hai Math Inst.-Taichung Br, Taiwan	127.5	7	B. Huang, Pei An JHS, Taiwan
130.0	10	W. Hsu, Hai Math Inst.-Taipei Br, Taiwan	127.5	10	C. Chou, Private Shin Rung SHS, Taiwan
130.0	10	Y. Yeh, Nat'l Experimental HS, Taiwan	127.5	9	L. Cheng, Raffles Girls' Sch, Singapore
130.0	10	H. Fu, Nat'l Hsin Chu SHS, Taiwan	127.5	10	Z. Chang, Taichung Mun. Chung Ming SHS, Taiwan
130.0	10	Y. Lin, Nat'l Hua Lien SHS, Taiwan	127.5	10	F. Chang, Washington HS, Taiwan
130.0	10	I. Chen, Nat'l I Lan SHS, Taiwan	127.5	10	R. Wang, Taipei Am Sch, Taipei, Taiwan
130.0	10	W. Chang, Nat'l Lan Yang Girls' SHS, Taiwan	126.5	9	T. Huang, Cheng Shin JHS, Taiwan
130.0	10	Y. Tzu-Heng, Nat'l Lo Tung SHS, Taiwan	126.5	9	M. Li, Cheng Shin JHS, Taiwan
130.0	10	L. Zheng, Nat'l Lo Tung SHS, Taiwan	126.5	9	C. Chou, Chu Lin Middle HS, Taiwan
130.0	10	G. Wang, Nat'l Taichung First SHS, Taiwan	126.5	10	H. Lin, Feng Nan JHS, Taiwan
130.0	8	C. Wu, Tainan City Chung Hsiao JHS, Taiwan	126.5	7	E. Huang, Grace Christian Academy, Taiwan
130.0	10	Y. Jou, Taipei Mun Nan Hu SHS, Taiwan	126.5	10	Y. Chang, Hai Math Inst.-Taichung Br, Taiwan
129.0	9	Y. Jeng, Min Der JHS, Taiwan	126.5	10	T. Wang, Hai Math Inst.-Taipei Br, Taiwan
128.5	10	T. Hsu, Aff SHS-Nat'l Taiwan Normal Univ., Taiwan	126.5	10	C. Li, Nat'l Chiayi SHS, Taiwan
128.5	10	K. Lu, Aff SHS-Nat'l Taiwan Normal Univ., Taiwan	126.5	10	H. Hsu, Nat'l I Lan SHS, Taiwan
128.5	10	C. Tsai, Aff SHS-Nat'l Taiwan Normal Univ., Taiwan	126.5	10	C. Chuang, Nat'l Pan Chio SHS, Taiwan
128.5	7	S. Wang, Aff SHS-Nat'l Taiwan Normal Univ., Taiwan	126.5	10	Y. Lu, Song Shan SHS, Taiwan
			126.5	10	M. Tsai, Tai Cheng Yen Cram Sch, Taiwan
128.5	9	Y. Chen, Cheng Shin JHS, Taiwan	126.5	8	W. Sun, Taipei Co. Chi Sui JHS, Taiwan
128.5	10	C. Chen, Chian Chen SHS, Taiwan	126.5	9	S. Ding, Taipei Co. Fu Ying JHS, Taiwan
128.5	9	S. Du, Ching Hsing JHS, Taiwan	126.0	10	H. Chang, Aff SHS-Nat'l Taiwan Normal Univ., Taiwan
128.5	10	C. Chiang, Chu Lin Middle HS, Taiwan	126.0	10	W. Chen, Aff SHS-Nat'l Taiwan Normal Univ., Taiwan
128.5	9	Y. Chen, Concordia MS, Taiwan	126.0	10	M. Ho, Aff SHS-Nat'l Taiwan Normal Univ., Taiwan
128.5	10	C. Huang, Gang Min HS, Taiwan	126.0	10	C. Huang, Aff SHS-Nat'l Taiwan Normal Univ., Taiwan
128.5	10	T. Chen, Hai Math Inst.-Taichung Br, Taiwan	126.0	9	P. Chen, Cheng Da Cram Sch, Taiwan
128.5	10	C. Liu, Hai Math Inst.-Taichung Br, Taiwan	126.0	10	W. Tsai, Cheng Yi HS, Taiwan
128.5	10	Y. Ting, Hai Math Inst.-Taichung Br, Taiwan	126.0	9	W. Hus, Chi Chien JHS, Taiwan
128.5	10	C. Lin, Hai Math Inst.-Taipei Br, Taiwan	126.0	10	S. Hung, Chien Kuo SHS, Taiwan
128.5	10	P. Chuang, Hsing Hwa SHS, Taiwan	126.0	9	J. Lai, Chung Cheng JHS, Taiwan
128.5	10	M. Chen, Kaosung SHS, Taiwan	126.0	10	W. Lin, Feng Hsi JHS, Taiwan
128.5	9	B. Tsai, Keelung Mun Ming Chwan JHS, Taiwan	126.0	10	L. Shu, Feng San SHS, Taiwan
128.5	9	H. Wang, Keelung Mun Ming Chwan JHS, Taiwan	126.0	10	C. Ho, Hai Math Inst.-Taichung Br, Taiwan
128.5	9	C. Hsu, Ming Dao SHS, Taiwan	126.0	10	Y. Lai, Hai Math Inst.-Taichung Br, Taiwan
128.5	10	C. Hsu, Nat'l Experimental HS, Taiwan	126.0	10	P. Yang, Hai Math Inst.-Taichung Br, Taiwan
128.5	10	K. Huang, Nat'l Hsin Chu SHS, Taiwan	126.0	10	S. Huang, Hai Math Inst.-Taipei Br, Taiwan
128.5	10	C. Yeh, Nat'l Hua Lien SHS, Taiwan	126.0	10	C. Liu, Hai Math Inst.-Taipei Br, Taiwan
128.5	10	M. Li, Nat'l I Lan SHS, Taiwan	126.0	9	Y. Shih, Kaoshiung Mun Yang Ming JHS, Taiwan
128.5	10	L. Tseng, Nat'l I Lan SHS, Taiwan	126.0	10	T. Hung, Kaoshiung Mun. Kaoshiung Girls' SHS, Taiwan
128.5	10	S. Chen, Nat'l Lo Tung SHS, Taiwan	126.0	10	C. Lin, Kaoshiung Mun. Kaoshiung Girls' SHS, Taiwan
128.5	10	W. Shen, Nat'l Taichung First SHS, Taiwan	126.0	10	Y. Lu, Kaosuing SHS, Taiwan
128.5	8	J. Chang, Taichung Mun. Chu Jen JHS, Taiwan	126.0	8	K. Xu, Keelung Mun Ming Chwan JHS, Taiwan
128.5	8	W. Lin, Taipei Co. Chiang Tsui JHS, Taiwan	126.0	8	S. Chiang, Kuang Hua JHS, Taiwan
128.5	8	I. Liu, Taipei Co. Chiang Tsui JHS, Taiwan	126.0	9	M. Wang, Kuang Hua JHS, Taiwan
128.5	10	Y. Shin, Taipei Mun Nan Hu SHS, Taiwan	126.0	9	W. Cheng, Luh Jiang JHS, Taiwan
128.5	9	B. Chen, Yang Min JHS, Taiwan	126.0	9	c. Tsai, Luh Jiang JHS, Taiwan
127.5	10	M. Tsao, Chung Dau HS, Taiwan	126.0	10	J. Chen, Ming Dao SHS, Taiwan
127.5	10	Y. Chiang, Concordia MS, Taiwan	126.0	9	S. Wu, Nanyang Girls' HS, Singapore
127.5	10	C. Yeh, Hai Math Inst.-Taichung Br, Taiwan	126.0	10	C. Chang, Nat'l Chang Hua SHS, Taiwan
127.5	10	Y. Lin, Hai Math Inst.-Taipei Br, Taiwan	126.0	10	K. Zchhon, Nat'l Chang Hua SHS, Taiwan
127.5	10	T. Liu, Hai Math Inst.-Taipei Br, Taiwan	126.0	10	C. Huang, Nat'l Feng Hsin SHS, Taiwan
127.5	10	H. Pan, Hai Math Inst.-Taipei Br, Taiwan	126.0	10	K. Lin, Nat'l Hsin Chu SHS, Taiwan
127.5	10	S. Sun, Hai Math Inst.-Taipei Br, Taiwan	126.0	10	Z. Chern, Nat'l Hua Lien SHS, Taiwan
127.5	10	Y. Wu, Hai Math Inst.-Taipei Br, Taiwan	126.0	10	T. Tsai, Nat'l Pan Chio SHS, Taiwan
127.5	10	I. Tsai, Hsiao Ming Girls HS, Taiwan	126.0	10	R. Wang, Nat'l Pan Chio SHS, Taiwan
127.5	9	Y. Wang, Ming Hu JHS, Taiwan	126.0	10	S. Lin, Nat'l San Chung SHS, Taiwan
127.5	9	B. Sheng, Nanyang Girls' HS, Singapore	126.0	10	Y. Wu, Nat'l Taichung First SHS, Taiwan
127.5	10	R. Co, Nat'l Chu Pei SHS, Taiwan	126.0	10	S. Zhou, Nat'l Tainan Second SHS, Taiwan
127.5	10	G. Shian, Nat'l Experimental HS, Taiwan	126.0	8	Y. Lay, Pei Shing JHS, Taiwan
127.5	10	S. Shih, Nat'l Hua Lien SHS, Taiwan	126.0	10	N. Hsu, Tainan Mun. Chien Shing JHS, Taiwan
127.5	10	C. Lo, Nat'l I Lan SHS, Taiwan	126.0	10	Y. Chou, Taipei Mun Zhong Zheng SHS, Taiwan

# Student Distinguished Honor Roll

## AMC 10A (International), Continued

126.0	9	H. Yang, Wu Fu JHS, Taiwan	124.0	10	P. Hsieh, Hong Wen SHS, Taiwan
126.0	10	S. Liu, Wu Yu SHS, Taiwan	124.0	9	K. Ng, Island Sch, Hong Kong
126.0	9	S. Chu, Yang Min JHS, Taiwan	124.0	10	C. Ku, Nat'l Chia-yi SHS, Taiwan
126.0	9	Y. Ke, Yang Min JHS, Taiwan	124.0	10	Y. Wu, Nat'l Feng Hsin SHS, Taiwan
126.0	9	J. Lin, Yang Min JHS, Taiwan	124.0	10	Y. Chiu, Nat'l I Lan SHS, Taiwan
126.0	9	K. Shie, Yang Min JHS, Taiwan	124.0	10	J. Chang, Nat'l Pan Chio SHS, Taiwan
126.0	9	L. Wang, Yang Min JHS, Taiwan	124.0	10	S. Kan, Nat'l Yuan Li SHS, Taiwan
126.0	9	C. Wu, Yang Min JHS, Taiwan	124.0	10	D. Jow, Singapore Am Sch, Singapore
125.5	9	H. Tsai, Hsing Kuo HS, Taiwan	124.0	10	W. Dai, Song Shan SHS, Taiwan
125.5		X. Gao, Nanyang Girls' HS, Singapore	124.0	10	L. Chou, Taipei Am Sch, Taipei, Taiwan
125.5	10	W. Ku, Nat'l Pan Chio SHS, Taiwan	124.0	10	S. Liu, Taipei Am Sch, Taipei, Taiwan
125.5	10	W. Hung, Song Shan SHS, Taiwan	124.0	8	Y. Cheng, Taipei Co. Chiang Tsui JHS, Taiwan
125.0	9	M. Hu, Cheng Shin JHS, Taiwan	124.0	10	I. Kao, Taipei JINGMEI Girls HS, Taiwan
125.0	10	S. Yeh, Chien Kuo SHS, Taiwan	124.0	9	K. Lu, Taipei Mun Shih Pai JHS, Taiwan
125.0	10	J. Chen, Chin Yu Kung Cram School, Taiwan	124.0	9	C. Chang, Wesley Girls HS, Taiwan
125.0	9	Y. Lin, Concordia MS, Taiwan	124.0	9	T. Yao, Yang Min JHS, Taiwan
125.0	9	H. Shen, Concordia MS, Taiwan	124.0	9	C. Yeh, Yang Min JHS, Taiwan
125.0	10	C. Tsai, Concordia MS, Taiwan	124.0	10	C. Chen, Ying-hai HS, Taiwan
125.0	9	R. Liu, Fu Hsin HS, Taiwan	124.0	10	H. Lin, Yu Chu Cram School, Taiwan
125.0	10	C. Chang, Hai Math Inst.-Kaohsiung Br, Taiwan	123.0	9	W. Chen, Chi Chien JHS, Taiwan
125.0	10	S. Chang, Hai Math Inst.-Taichung Br, Taiwan	123.0	10	Y. Yang, Gang Min HS, Taiwan
125.0	10	Z. Chen, Hai Math Inst.-Taichung Br, Taiwan	123.0	10	P. Wen, Hao Der Ed. Inst., Taiwan
125.0	10	H. Hsiao, Hai Math Inst.-Taichung Br, Taiwan	123.0	9	K. Lin, Mei Ho SHS, Taiwan
125.0	10	Y. Tsai, Hai Math Inst.-Taichung Br, Taiwan	123.0	10	Y. Wu, Nat'l Chia-Yi Girls' SHS, Taiwan
125.0	10	C. Chang, Hai Math Inst.-Taipei Br, Taiwan	123.0	10	M. Chuang, Nat'l Hsin Chu Girls' SHS, Taiwan
125.0	10	K. Chao, Hai Math Inst.-Taipei Br, Taiwan	123.0	10	C. Yang, Nat'l Lo Tung SHS, Taiwan
125.0	10	K. Chiang, Hai Math Inst.-Taipei Br, Taiwan	123.0	10	M. Tsai, Nat'l Taichung First SHS, Taiwan
125.0	10	T. Han, Hai Math Inst.-Taipei Br, Taiwan	123.0	10	Y. Hur, Singapore Am Sch, Singapore
125.0	10	Y. Lee, Hua Xing HS, Taiwan	123.0	8	Y. Shih, Taipei Co. Chiang Tsui JHS, Taiwan
125.0	10	J. Pan, Hui Wen HS, Taiwan	123.0	8	S. Lo, Taipei Co. Yong He JHS, Taiwan
125.0	9	P. Huang, Kaohsiung Mun Yang Ming JHS, Taiwan	123.0	9	C. Chang, Taipei Mun Tun Hua JHS, Taiwan
125.0	9	P. Lue, Luh Jiang JHS, Taiwan	123.0	10	H. Huang, Taipei Mun Zhong Zheng SHS, Taiwan
125.0	9	S. Lin, Nan Shan HS, Taiwan	123.0	9	Y. Tsai, Wu Yu SHS, Taiwan
125.0	9	W. Yan, Nanyang Girls' HS, Singapore	123.0	10	Y. Lai, Yu Chu Cram School, Taiwan
125.0	10	C. Kuo, Nat'l Chia-Yi Girls' SHS, Taiwan	123.0	10	Y. Wu, Yu Chu Cram School, Taiwan
125.0	10	J. Jang, Nat'l Chung Hsing SHS, Taiwan	122.5	8	M. Chiang, Changhua Co. Chang-Tai JHS, Taiwan
125.0	10	Y. Huang, Nat'l Experimental HS, Taiwan	122.5	10	C. Liu, Chia Hwa Private SHS, Taiwan
125.0	10	T. Yen, Nat'l Feng Hsin SHS, Taiwan	122.5	10	K. Lu, Chu Lin Middle HS, Taiwan
125.0	10	C. Lee, Nat'l Hsin Chu SHS, Taiwan	122.5	10	C. Lu, Feng San SHS, Taiwan
125.0	10	C. Wu, Nat'l Hsin Chu SHS, Taiwan	122.5	10	C. Wu, Gang Min HS, Taiwan
125.0	10	D. Huang, Nat'l I Lan SHS, Taiwan	122.5	10	Q. He, Hai Math Inst.-Hsin Chu Br, Taiwan
125.0	10	S. Tan, Nat'l JrCol, Singapore	122.5	10	Y. Chang, Hai Math Inst.-Taichung Br, Taiwan
125.0	10	L. Chiue, Nat'l Lo Tung SHS, Taiwan	122.5	10	Y. Huang, Hai Math Inst.-Taichung Br, Taiwan
125.0	10	C. Yang, Nat'l Ping Tung Girls' SHS, Taiwan	122.5	10	T. Huang, Hai Math Inst.-Taichung Br, Taiwan
125.0	10	H. Huang, Nat'l Taichung First SHS, Taiwan	122.5	10	C. Tsai, Hai Math Inst.-Taichung Br, Taiwan
125.0	10	Y. Wang, Nat'l Tainan Girls SHS, Taiwan	122.5	10	J. Wei, Hai Math Inst.-Taichung Br, Taiwan
125.0	8	P. Huang, Taipei Co. Chiang Tsui JHS, Taiwan	122.5	8	J. Chen, Hai Math Inst.-Taipei Br, Taiwan
125.0	8	D. Lu, Taipei Co. Yong He JHS, Taiwan	122.5	10	C. Chen, Hai Math Inst.-Taipei Br, Taiwan
125.0	10	Y. Hsuan, Taipei First Girl HS, Taiwan	122.5	10	Y. Ho, Hsiao Ming Girls HS, Taiwan
125.0	10	W. Hsu, Taipei Mun Nan Hu SHS, Taiwan	122.5	10	W. Chiu, Hui Wen HS, Taiwan
125.0	10	P. Chen, Taipei Mun Zhong Zheng SHS, Taiwan	122.5	8	C. John, Keelung Mun Ming Chwan JHS, Taiwan
125.0	10	C. Chang, Taipei Mun. Cheng Gong HS, Taiwan	122.5	8	S. Lee, Keelung Mun Ming Chwan JHS, Taiwan
125.0	9	S. Chen, Yan Cheng JHS, Taiwan	122.5	10	F. Chen, Nat'l Experimental HS, Taiwan
125.0	9	Y. Teng, Yang Min JHS, Taiwan	122.5	10	J. Chen, Nat'l I Lan SHS, Taiwan
124.0	8	P. Chen, AfI SHS, Tung Hai Univ, Taiwan	122.5	10	M. Yang, Nat'l Pan Chio SHS, Taiwan
124.0	10	C. Chan, AfI SHS-Nat'l Taiwan Normal Univ., Taiwan	122.5	10	E. Lee, Nat'l Taichung 2nd HS, Taiwan
124.0	10	K. Liu, AfI SHS-Nat'l Taiwan Normal Univ., Taiwan	122.5	10	W. Wei, Nat'l Taichung Wen Hua SHS, Taiwan
124.0	9	W. Su, Chu Lin Middle HS, Taiwan	122.5	10	Z. Mao, Raffles Girls' Sch, Singapore
124.0	9	C. Chen, Chung Ping JHS, Taiwan	122.5	9	H. Wu, Taichung Mun. Li Ming JHS, Taiwan
124.0	10	T. Hsu, Concordia MS, Taiwan	122.5	8	C. Cho, Taipei Co. Yong He JHS, Taiwan
124.0	10	M. Huang, Concordia MS, Taiwan	122.5	8	T. Kan, Taipei Mun. Zhong Lun HS, Taiwan
124.0	10	T. Ding, Feng San SHS, Taiwan	122.5	10	N. Chang, Washington HS, Taiwan
124.0	10	Y. Lo, Hai Math Inst.-Taipei Br, Taiwan	122.0	9	E. Lin, Chung Dau HS, Taiwan
124.0	10	T. Yang, Hai Math Inst.-Taipei Br, Taiwan	122.0	10	C. Li, Hai Math Inst.-Hsin Chu Br, Taiwan
124.0	10	Y. Yang, Hai Math Inst.-Taipei Br, Taiwan	122.0	10	Y. Chang, Hai Math Inst.-Taipei Br, Taiwan

# Student Distinguished Honor Roll

## AMC 10A (International), Continued

122.0	10	C. Lee, Hai Math Inst.-Taipei Br, Taiwan	120.5	10	S. Yi-Ting, Nat'l Lo Tung SHS, Taiwan
121.5	10	H. Cheng, Aff SHS-Nat'l Taiwan Normal Univ., Taiwan	120.5	10	Y. Jong, Nat'l Ping Tung Girls' SHS, Taiwan
121.5	9	Y. Hsu, Cheng Shin JHS, Taiwan	120.5	10	G. Wang, Nat'l Tainan Second SHS, Taiwan
121.5	8	I. Lu, Chi Kuen JHS, Taiwan	120.5	10	W. Chang, Pan Shih JHS, Taiwan
121.5	10	H. Chang Ch, Hai Math Inst.-Kaohsiung Br, Taiwan	120.5	10	P. Hsu, Shie Song HS, Taiwan
121.5	10	Y. Chan, Hai Math Inst.-Taichung Br, Taiwan	120.5	10	S. Ho, Taipei Mun. Cheng Gong HS, Taiwan
121.5	10	T. Chiang, Hai Math Inst.-Taichung Br, Taiwan	120.5	10	F. Chang, Tsai Hsing HS, Taiwan
121.5	10	Y. Chuang, Hai Math Inst.-Taichung Br, Taiwan	120.5	10	C. Li, Ying-hai HS, Taiwan
121.5	10	F. Hsu, Hai Math Inst.-Taichung Br, Taiwan	120.5	10	C. Kao, Yu Chu Cram School, Taiwan
121.5	10	J. Kao, Hai Math Inst.-Taichung Br, Taiwan	120.0	8	L. Lai, Aff SHS, Tung Hai Univ, Taiwan
121.5	10	C. Wu, Hai Math Inst.-Taichung Br, Taiwan	120.0	9	J. Chen, Cheng Da Cram Sch, Taiwan
121.5	10	C. Hsieh, Hai Math Inst.-Taipei Br, Taiwan	120.0	9	F. Liao, Chi Chien JHS, Taiwan
121.5	10	T. Hsieh, Hai Math Inst.-Taipei Br, Taiwan	120.0	10	Y. Li, Chien Kuo SHS, Taiwan
121.5	10	C. Lin, Hai Math Inst.-Taipei Br, Taiwan	120.0	9	M. Hu, Chung Dau HS, Taiwan
121.5	10	S. Wang, Hai Math Inst.-Taipei Br, Taiwan	120.0	9	C. Chien, Chung Hsing JHS, Taiwan
121.5	10	H. Yung-shu, Hong Wen SHS, Taiwan	120.0	10	C. Huang, Concordia MS, Taiwan
121.5	10	Y. Wu, Hsiao Ming Girls HS, Taiwan	120.0	10	C. Chou, Gang Min HS, Taiwan
121.5	10	Y. Yang, Hsiao Ming Girls HS, Taiwan	120.0	10	M. Wu, Hai Math Inst.-Kaohsiung Br, Taiwan
121.5	9	Y. Chang, Kao Szu Cram School, Taiwan	120.0	10	J. Chen, Hai Math Inst.-Taichung Br, Taiwan
121.5	8	S. Jan, Keelung Mun Ming Chwan JHS, Taiwan	120.0	10	J. Twu, Hai Math Inst.-Taichung Br, Taiwan
121.5	10	T. Lin, Nat'l Chang Hua SHS, Taiwan	120.0	10	C. Lee, Hai Math Inst.-Taipei Br, Taiwan
121.5	10	H. Ho, Nat'l Chiayi SHS, Taiwan	120.0	10	P. Lu, Hai Math Inst.-Taipei Br, Taiwan
121.5	10	Y. Hsu, Nat'l Chu Pei SHS, Taiwan	120.0	10	W. Sun, Hai Math Inst.-Taipei Br, Taiwan
121.5	10	P. Yang, Nat'l Pan Chio SHS, Taiwan	120.0	10	Y. Tsai, Hai Math Inst.-Taipei Br, Taiwan
121.5	10	M. Chen, Nat'l Taichung First SHS, Taiwan	120.0	10	C. Wang, Hai Math Inst.-Taipei Br, Taiwan
121.5	10	Y. Lin, Nat'l Taichung First SHS, Taiwan	120.0	10	Y. Yang, Hai Math Inst.-Taipei Br, Taiwan
121.5	10	S. Su, Ping Rong HS, Taiwan	120.0	10	Y. Lai, Hui Wen HS, Taiwan
121.5	9	Y. Deng, Raffles Girls' Sch, Singapore	120.0	8	P. Yu, Keelung Mun Ming Chwan JHS, Taiwan
121.5	10	J. Li, Raffles Girls' Sch, Singapore	120.0	9	T. Huang, Kuang Jen HS, Taiwan
121.5	9	M. Nambiar, Raffles Girls' Sch, Singapore	120.0	9	V. Leu, Lan Ya JHS, Taiwan
121.5	10	Z. Yu, Raffles Girls' Sch, Singapore	120.0	9	T. Lin, Lan Ya JHS, Taiwan
121.5	10	C. Wang, Taichang Co. Chung Yie HS, Taiwan	120.0	9	S. Lin, Ming Dao SHS, Taiwan
121.5	10	D. Chen, Tainan First SHS, Taiwan	120.0	10	C. Wang, Ming Dao SHS, Taiwan
121.5	9	T. Wang, Tainan Mun. Chien Shing JHS, Taiwan	120.0	8	C. Chang, Mr.Yen Cram School, Taiwan
121.5	10	Y. Chiweh, Taipei Ctry. Hai Shan HS, Taiwan	120.0	9	W. Lu, Nanyang Girls' HS, Singapore
121.5	10	H. Chen, Taipei JINGMEI Girls HS, Taiwan	120.0	10	T. Xie, Nat'l Hsin Chu SHS, Taiwan
121.5	10	J. Yang, Taipei Mun Zhong Zheng SHS, Taiwan	120.0	10	P. Yue, Nat'l Hsin Chu SHS, Taiwan
121.5	10	C. Yeh, Taipei Mun. Cheng Gong HS, Taiwan	120.0	10	C. Lin, Nat'l Taichung First SHS, Taiwan
121.5	10	Y. Cheng, Tzu Chi SHS Aff. Tzu Chi Univ, Taiwan	120.0	10	W. Wu, Nat'l Taichung Wen Hua SHS, Taiwan
121.5	10	P. Hsieh, Washington HS, Taiwan	120.0	8	H. Lin, Pei Shing JHS, Taiwan
121.5	7	C. Chen, Yan Ping HS, Taiwan	120.0	10	j. ruan, Private Chung Hsin HS, Taiwan
121.5	10	C. Huang, Ying-hai HS, Taiwan	120.0	6	Y. Wu, Shih Tung ES, Taiwan
121.5	10	K. Hung, Ying-hai HS, Taiwan	120.0	10	Y. Li, Taichung Co. Da Li SHS, Taiwan
121.5	10	H. Chen, Yu Chu Cram School, Taiwan	120.0	8	P. Hsu, Taipei Co. Chi Sui JHS, Taiwan
121.5	10	C. Ho, Yung Ping HS, Taiwan	120.0	8	B. Yang, Taipei Co. Yong He JHS, Taiwan
120.5	9	P. Huang, Cheng Shin JHS, Taiwan	120.0	8	A. Hsu, Taipei Mun Chin Hwa JHS, Taiwan
120.5	9	C. Lin, Cheng Shin JHS, Taiwan	120.0	10	M. Lee, Taipei Mun Zhong Zheng SHS, Taiwan
120.5	10	Y. Lin, Cheng Shin JHS, Taiwan	120.0	10	Y. Pan, Taipei Mun. Cheng Gong HS, Taiwan
120.5	9	P. Hsieh, Chieh Shou JHS, Taiwan	120.0	10	H. Chen, Tucheng JHS, Taiwan
120.5	10	Y. Tseng, Chien Kuo SHS, Taiwan	120.0	9	C. Lu, Tzu Chi SHS Aff. Tzu Chi Univ, Taiwan
120.5	10	Y. Peng, Hai Math Inst.-Hsin Chu Br, Taiwan	120.0	9	Y. Chen, Yang Min JHS, Taiwan
120.5	10	C. Wu, Hai Math Inst.-Kaohsiung Br, Taiwan	120.0	9	H. Huang, Yang Min JHS, Taiwan
120.5	10	Y. Chan, Hai Math Inst.-Taichung Br, Taiwan	120.0	10	C. Kuo, Ying-hai HS, Taiwan
120.5	10	Y. Chang, Hai Math Inst.-Taichung Br, Taiwan	120.0	10	G. Wang, Ying-hai HS, Taiwan
120.5	10	C. Chang, Hai Math Inst.-Taichung Br, Taiwan	120.0	10	H. Chu, Yung Feng HS, Taiwan
120.5	10	C. Chang, Hai Math Inst.-Taipei Br, Taiwan	120.0	10	H. Chen, Yung Ping HS, Taiwan
120.5	10	K. Chen, Hai Math Inst.-Taipei Br, Taiwan			
120.5	10	H. Wei, Hai Math Inst.-Taipei Br, Taiwan			
120.5	10	C. Chen, Heng Yee Catholic HS, Taiwan			
120.5	9	Y. Ho, Hsiao Ming Girls HS, Taiwan			
120.5	9	W. Chang, Lan Ya JHS, Taiwan			
120.5	9	J. Yeh, Lan Ya JHS, Taiwan			
120.5	10	L. Huang, Nat'l I Lan SHS, Taiwan			
120.5	10	Y. Li, Nat'l I Lan SHS, Taiwan			
120.5	10	W. Huang, Nat'l Lan Yang Girls' SHS, Taiwan			

### THAILAND

125.0 10 S. Jang, Int'l Sch of Bangkok, Nonthaburi, Thailand

# STUDENT DISTINGUISHED HONOR ROLL

## AMC 10B (INTERNATIONAL)

The AMC 10B International Student Distinguished Honor Roll includes participants from International Schools who score 120.0 or above. It is based on 1% of the top scoring students. An Honor Roll Pin and a certificate is awarded to these contestants. The listing is by individual score in each region.

Score Gr Name, School, City, State

### CHINA

150.0	10	J. Ji, Ha Er Bin 3rd HS, Ha Er Bin, China	126.5	10	Y. Mengting, Zhongshan Mem Sch, Zhongshan, China
150.0	9	X. Zhao, Dong Bei Yu Cai Frn Lang Sch, Shen Yang, China	126.5	9	C. Zhao, Dong Bei Yu Cai Frn Lang Sch, Shen Yang, China
146.5	10	J. Chen, Affiliated HS of Hunan, Changsha, China	126.5	9	J. Hsieh, Shanghai Am Sch-West, Zhu Di, Shanghai, China
146.5	10	H. Sun, Ha Er Bin 3rd HS, Ha Er Bin, China	126.0	10	Y. Liu, Ha Er Bin 3rd HS, Ha Er Bin, China
144.0	10	L. Jie, 2nd Aff HS of Shanghai, Shanghai, China	126.0	10	K. Zhao, Ha Er Bin 3rd HS, Ha Er Bin, China
144.0	10	S. Wang, Ha Er Bin 3rd HS, Ha Er Bin, China	126.0	10	Z. Xiaobo, Qibao HS, Shanghai, China
140.5	10	C. Han, 2nd Aff HS of Shanghai, Shanghai, China	126.0	10	C. Shang, Shanxi Prov Lab Sch, Taiyuan, China
139.5	10	R. Liu, Ha Er Bin 3rd HS, Ha Er Bin, China	125.5	10	Y. Bi, Ha Er Bin 3rd HS, Ha Er Bin, China
138.0	10	Y. Lv, 2nd Aff HS of Shanghai, Shanghai, China	125.5	9	J. Gao, Dong Bei Yu Cai Frn Lang Sch, Shen Yang, China
138.0	10	B. Yuan, 2nd Aff HS of Shanghai, Shanghai, China	125.5	8	F. Li, Dong Bei Yu Cai Frn Lang Sch, Shen Yang, China
138.0	10	Y. Yue, 2nd Aff HS of Shanghai, Shanghai, China	125.0	10	W. Chen, Ha Er Bin 3rd HS, Ha Er Bin, China
138.0	10	Y. Yun, 2nd Aff HS of Shanghai, Shanghai, China	125.0	10	F. Guo, Ha Er Bin 3rd HS, Ha Er Bin, China
138.0	10	S. Chen, Affiliated HS of Hunan, Changsha, China	125.0	10	J. Huang, Ha Er Bin 3rd HS, Ha Er Bin, China
136.0	10	Z. Bai, Ha Er Bin 3rd HS, Ha Er Bin, China	125.0	10	J. Li, Ha Er Bin 3rd HS, Ha Er Bin, China
136.0	10	W. Guo, Ha Er Bin 3rd HS, Ha Er Bin, China	125.0	10	X. Liu, Ha Er Bin 3rd HS, Ha Er Bin, China
136.0	10	L. Pei, Ha Er Bin 3rd HS, Ha Er Bin, China	125.0	10	C. Ya N, Ha Er Bin 3rd HS, Ha Er Bin, China
134.5	10	P. Wang, Ha Er Bin 3rd HS, Ha Er Bin, China	125.0	10	Y. Gu, Qibao HS, Shanghai, China
134.5	10	Q. Zhang, Ha Er Bin 3rd HS, Ha Er Bin, China	124.0	10	S. Shen, Ha Er Bin 3rd HS, Ha Er Bin, China
134.5	10	Y. Zhao, Ha Er Bin 3rd HS, Ha Er Bin, China	124.0	10	P. Sun, Ha Er Bin 3rd HS, Ha Er Bin, China
134.5	10	L. Yunxiang, Qibao HS, Shanghai, China	124.0	10	D. Wang, Ha Er Bin 3rd HS, Ha Er Bin, China
134.5	10	G. Yinghong, Zhongshan Mem Sch, Zhongshan, China	124.0	10	G. Yang, Ha Er Bin 3rd HS, Ha Er Bin, China
133.5	10	D. Fen G, Ha Er Bin 3rd HS, Ha Er Bin, China	124.0	10	Y. Zhang, Ha Er Bin 3rd HS, Ha Er Bin, China
133.5	10	Z. Ma, Ha Er Bin 3rd HS, Ha Er Bin, China	124.0	10	F. Yingzhi, Zhongshan Mem Sch, Zhongshan, China
133.5	10	D. Zhang, Ha Er Bin 3rd HS, Ha Er Bin, China	123.0	10	Y. Chen Ji, Ha Er Bin 3rd HS, Ha Er Bin, China
133.5	10	L. Chen, Qibao HS, Shanghai, China	123.0	10	X. Sun, Ha Er Bin 3rd HS, Ha Er Bin, China
133.5	10	F. Yizhang, Qibao HS, Shanghai, China	123.0	9	S. Qin, Dong Bei Yu Cai Frn Lang Sch, Shen Yang, China
132.5	10	X. Li, Ha Er Bin 3rd HS, Ha Er Bin, China	123.0	8	X. Zhong, Dong Bei Yu Cai Frn Lang Sch, Shen Yang, China
132.5	10	S. Sun, Ha Er Bin 3rd HS, Ha Er Bin, China	122.0	10	G. Zimin, Zhongshan Mem Sch, Zhongshan, China
132.0	10	Z. Qiyang, 2nd Aff HS of Shanghai, Shanghai, China	122.0	9	Z. Tan, Dong Bei Yu Cai Frn Lang Sch, Shen Yang, China
132.0	10	T. Xu, Ha Er Bin 3rd HS, Ha Er Bin, China	121.5	10	J. Bai, Ha Er Bin 3rd HS, Ha Er Bin, China
132.0	10	W. Lujia, Qibao HS, Shanghai, China	121.5	10	S. Cheng, Ha Er Bin 3rd HS, Ha Er Bin, China
132.0	10	L. Zhe Ng, Qibao HS, Shanghai, China	121.5	10	S. Liu, Ha Er Bin 3rd HS, Ha Er Bin, China
132.0	10	H. Tao, Shanxi Prov Lab Sch, Taiyuan, China	121.5	10	C. Shang, Ha Er Bin 3rd HS, Ha Er Bin, China
132.0	10	Y. Zhang, Shanxi Prov Lab Sch, Taiyuan, China	121.5	10	H. Wang, Ha Er Bin 3rd HS, Ha Er Bin, China
131.0	10	W. Jiang, Ha Er Bin 3rd HS, Ha Er Bin, China	121.5	10	F. Zhao, Ha Er Bin 3rd HS, Ha Er Bin, China
131.0	10	T. Li U, Ha Er Bin 3rd HS, Ha Er Bin, China	121.5	10	Y. Nie, Shanxi Prov Lab Sch, Taiyuan, China
131.0	10	T. Ma, Ha Er Bin 3rd HS, Ha Er Bin, China	121.5	10	L. Shiyu, Zhongshan Mem Sch, Zhongshan, China
131.0	9	L. Fang, Dong Bei Yu Cai Frn Lang Sch, Shen Yang, China	120.5	10	Y. Bai, Ha Er Bin 3rd HS, Ha Er Bin, China
130.0	10	S. Jin, Ha Er Bin 3rd HS, Ha Er Bin, China	120.5	10	L. Ma, Ha Er Bin 3rd HS, Ha Er Bin, China
130.0	10	E. Wang, Ha Er Bin 3rd HS, Ha Er Bin, China	120.5	10	D. Wang, Ha Er Bin 3rd HS, Ha Er Bin, China
130.0	10	B. X U, Ha Er Bin 3rd HS, Ha Er Bin, China	120.5	10	S. Zhang, Ha Er Bin 3rd HS, Ha Er Bin, China
130.0	10	B. Xu, Ha Er Bin 3rd HS, Ha Er Bin, China	120.5	10	M. Xiaomin, Qibao HS, Shanghai, China
130.0	10	L. Ruoqing, Zhongshan Mem Sch, Zhongshan, China	120.5	10	H. Fuquan, Zhongshan Mem Sch, Zhongshan, China
128.5	10	. !#%@ No Name !, Qibao HS, Shanghai, China	120.5	9	Z. Ai, Dong Bei Yu Cai Frn Lang Sch, Shen Yang, China
128.5	10	Y. Ouyang, Affiliated HS of Hunan, Changsha, China	120.5	9	C. Li, Dong Bei Yu Cai Frn Lang Sch, Shen Yang, China
127.5	10	P. Liu, Ha Er Bin 3rd HS, Ha Er Bin, China	120.5	9	X. Liu, Dong Bei Yu Cai Frn Lang Sch, Shen Yang, China
127.5	10	Y. Wang, Ha Er Bin 3rd HS, Ha Er Bin, China	120.5	9	H. Tan, Dong Bei Yu Cai Frn Lang Sch, Shen Yang, China
127.5	10	H. Wu, Ha Er Bin 3rd HS, Ha Er Bin, China	120.5	9	T. Yan, Dong Bei Yu Cai Frn Lang Sch, Shen Yang, China
127.5	9	Z. Dai, Dong Bei Yu Cai Frn Lang Sch, Shen Yang, China	120.5	9	J. Zhang, Dong Bei Yu Cai Frn Lang Sch, Shen Yang, China
127.5	8	C. Wang, Dong Bei Yu Cai Frn Lang Sch, Shen Yang, China	120.5	9	Y. Wang, Zhongshan Mem Sch, Zhongshan, China
126.5	10	Z. Hao, Dong Bei Yu Cai Frn Lang Sch, Shen Yang, China	120.0	10	W. Jie, 2nd Aff HS of Shanghai, Shanghai, China
126.5	10	Y. Chu, Ha Er Bin 3rd HS, Ha Er Bin, China	120.0	10	C. Anku An, Qibao HS, Shanghai, China
126.5	10	W. Deng, Ha Er Bin 3rd HS, Ha Er Bin, China	120.0	10	L. Shangjing, Qibao HS, Shanghai, China
126.5	10	H. Guo, Ha Er Bin 3rd HS, Ha Er Bin, China	120.0	10	D. Shengying, Qibao HS, Shanghai, China
126.5	10	G. Wu, Ha Er Bin 3rd HS, Ha Er Bin, China	120.0	10	. Tianming, Qibao HS, Shanghai, China
126.5	10	R. Zhang, Ha Er Bin 3rd HS, Ha Er Bin, China	120.0	10	F. Ye, Qibao HS, Shanghai, China
126.5	10	Z. Zhao, Ha Er Bin 3rd HS, Ha Er Bin, China	120.0	10	Y. Wang, Shanxi Prov Lab Sch, Taiyuan, China
			120.0	10	L. Xu, Shanxi Prov Lab Sch, Taiyuan, China

## Student Distinguished Honor Roll AMC 10B (International), Continued

### JAPAN

125.5 10 K. Armington, St Mary's Int'l Sch, Tokyo, Japan

### SINGAPORE

146.5 9 B. Chow, Haw Chong Inst, HCI, Singapore  
 139.5 9 L. Ke, Haw Chong Inst, HCI, Singapore  
 138.0 10 L. Irvin, Haw Chong Inst, HCI, Singapore  
 137.0 9 Z. Yeo, Haw Chong Inst, HCI, Singapore  
 134.5 10 Z. Lim, Haw Chong Inst, HCI, Singapore  
 133.5 9 D. Xu, Victoria JrCol, Singapore  
 130.0 10 C. Foo, Haw Chong Inst, HCI, Singapore  
 130.0 9 X. Luo, Victoria JrCol, Singapore  
 129.0 10 B. Sing, Haw Chong Inst, HCI, Singapore  
 129.0 10 C. Sulagaesuan, Swiss Cottage SS, Singapore  
 129.0 8 J. Lee, Haw Chong Inst, HCI, Singapore  
 127.5 10 S. Wu, Haw Chong Inst, HCI, Singapore  
 126.5 9 Z. Guan, Haw Chong Inst, HCI, Singapore  
 124.0 10 P. Yuen, Haw Chong Inst, HCI, Singapore  
 124.0 9 L. Zheng, Temasek JrCol, Singapore  
 123.0 9 Y. Yang, Victoria JrCol, Singapore  
 123.0 8 Y. Kung, Raffles Institution, Singapore  
 122.5 10 J. Chen, Haw Chong Inst, HCI, Singapore  
 120.5 10 W. Tan, Haw Chong Inst, HCI, Singapore  
 120.5 10 W. Tham, Haw Chong Inst, HCI, Singapore  
 120.5 10 X. Yeang, Haw Chong Inst, HCI, Singapore  
 120.5 10 J. Teng, Raffles Institution, Singapore  
 120.5 7 I. Loh Yao Chen, Raffles Institution, Singapore  
 120.0 8 J. Choo, Haw Chong Inst, HCI, Singapore

### TAIWAN

132.0 10 S. Tao, Taipei Am Sch, Taipei, Taiwan

### THAILAND

125.5 9 K. Do Ba, Ruamrudee Int'l Sch, Bangkok, Thailand

### TURKEY

144.0 10 O. Atay, Koc Ozel Lisesi, Istanbul, Turkey  
 136.0 10 C. Onuk, Koc Ozel Lisesi, Istanbul, Turkey  
 121.5 10 S. Tevruz, Koc Ozel Lisesi, Istanbul, Turkey



*AMC 10/12 Committee*

*The AMC 10/12 Committee hard at work discussing the 2006 contest questions.*

## LATE STUDENT DISTINGUISHED HONOR ROLL

The AMC Late International Student Distinguished Honor Roll includes participants from International Schools who score in the applicable ranges as the regular Honor Roll, but did not participate on the contest date. It is based on 1% of the top scoring students. An Honor Roll Pin and a certificate is awarded to these contestants. The listing is by individual score in each region.

### AMC 10A

### U.S. AND CANADA

Score range 120.0 and above.

Score	Gr	Name, School, City, State
140.5	7	K. Xing, Northshore JHS, Bothell, WA



*NCTM President visits our Booth  
Cathy Seeley stopped by our booth at the NCTM meetings in Anaheim, CA, and had her picture taken with our Donita Bowers.*

# STUDENT HONOR ROLL

## AMC 12A (UNITED STATES)

This Student Honor Roll includes AMC 12A participants from United States Schools who score 100 through 119.5. A certificate is awarded to these contestants. The listing is by individual score in each region.

### REGION 0

Score Gr Name, School, City, State

#### CONNECTICUT

119.5	12	D. Lau, Hotchkiss Sch, Lakeville, CT
119.5	12	L. Lomask, Conard HS, West Hartford, CT
118.5	12	J. Lee, Greenwich HS 5th House, Greenwich, CT
118.5	12	L. Kolstad, Hopkins Sch, New Haven, CT
118.5	12	I. Hwang, Choate Rosemary Hall, Wallingford, CT
118.5	12	N. Roonen, Conard HS, West Hartford, CT
118.5	12	K. Gochev, Hall HS, West Hartford, CT
117.0	12	B. Civilize, Kent Sch, Kent, CT
117.0	11	Y. Park, Hotchkiss Sch, Lakeville, CT
117.0	12	G. Dellarocca, Hopkins Sch, New Haven, CT
117.0	11	P. Wang, North Haven HS, North Haven, CT
116.0	11	M. Edgar, Hotchkiss Sch, Lakeville, CT
116.0	10	W. Lutz, Simsbury HS, Simsbury, CT
115.5	11	M. Wong, Hotchkiss Sch, Lakeville, CT
115.5	12	E. Reeves, Westminster Sch, Simsbury, CT
115.0	11	A. Timme, Avon HS, Avon, CT
115.0	10	M. Chen, Hotchkiss Sch, Lakeville, CT
115.0	11	J. Routhier, New Canaan HS, New Canaan, CT
115.0	12	S. Sioravit, Choate Rosemary Hall, Wallingford, CT
115.0	10	A. Eddins, Loomis Chaffee Sch, Windsor, CT
113.5	11	K. Morey, East Granby HS, East Granby, CT
113.5	11	S. Mccauley, Guilford HS, Guilford, CT
112.5	11	M. Chin, Avon HS, Avon, CT
112.5	12	S. Herron, Ridgefield HS, Ridgefield, CT
112.5	12	B. Mummert, Choate Rosemary Hall, Wallingford, CT
112.5	10	S. Howland, Loomis Chaffee Sch, Windsor, CT
112.0	12	R. Galisewski, Ledyard HS, Ledyard, CT
111.5	11	A. Mcglynn, Glastonbury HS, Glastonbury, CT
111.5	11	Z. Ruchman, Brunswick Sch, Greenwich, CT
111.5	12	S. Korey, Hotchkiss Sch, Lakeville, CT
111.5	9	K. Su, Simsbury HS, Simsbury, CT
111.5	11	A. Benavides, Choate Rosemary Hall, Wallingford, CT
111.5	11	J. Chen, Choate Rosemary Hall, Wallingford, CT
111.5	11	D. Demarco, Choate Rosemary Hall, Wallingford, CT
111.5	10	S. Kang, Choate Rosemary Hall, Wallingford, CT
111.5	11	E. Lawrence, Choate Rosemary Hall, Wallingford, CT
111.5	10	J. Conway, Hall HS, West Hartford, CT
111.5	11	C. Park, Wilton HS, Wilton, CT
111.0	12	J. Heafy, Cheshire HS, Cheshire, CT
111.0	11	M. Vanschaardenbur, Choate Rosemary Hall, Wallingford, CT
111.0	11	L. Tu, Hall HS, West Hartford, CT
110.0	11	C. Doersch, Avon HS, Avon, CT
110.0	10	C. Bloomer, Hopkins Sch, New Haven, CT
110.0	12	J. Zhao, Loomis Chaffee Sch, Windsor, CT
109.0	12	A. Graff, Farmington HS, Farmington, CT
109.0	11	A. Nash, Greenwich HS 5th House, Greenwich, CT
109.0	10	A. Crane, Hotchkiss Sch, Lakeville, CT
109.0	12	J. Nedelka, Orville H Platt HS, Meriden, CT
109.0	12	D. Aitoro, Hopkins Sch, New Haven, CT
109.0	12	K. Gill, Ridgefield HS, Ridgefield, CT
109.0	11	J. Park, Choate Rosemary Hall, Wallingford, CT
109.0	12	K. Jones, Conard HS, West Hartford, CT
109.0	9	S. Liu, Wilton HS, Wilton, CT
108.5	10	H. Seo, Taft Sch, Watertown, CT
108.0	11	C. Ding, Cheshire HS, Cheshire, CT
108.0	12	A. Melesko, East Lyme HS, East Lyme, CT
108.0	12	U. Beerli, Convent - Sacred Heart Sch, Greenwich, CT
108.0	12	J. Park, Greenwich HS 5th House, Greenwich, CT
108.0	12	R. Pellico, Hamden HS, Hamden, CT
108.0	11	M. Digenova, Sacred Heart Acad, Hamden, CT
108.0	11	K. Kim, Kent Sch, Kent, CT
108.0	11	A. Reyes, Acad - Our Lady of Mercy, Milford, CT
108.0	12	Y. Lee, Choate Rosemary Hall, Wallingford, CT
108.0	11	T. Callahan, Hall HS, West Hartford, CT
108.0	10	S. Dorison, Loomis Chaffee Sch, Windsor, CT
107.5	11	C. Stoltze, New Canaan HS, New Canaan, CT
106.5	12	J. Boffi, Avon HS, Avon, CT
106.5	11	B. Ewbank, Avon HS, Avon, CT
106.5	11	S. Smith, Avon HS, Avon, CT
106.5	11	C. Vanlang, Brunswick Sch, Greenwich, CT
106.5	11	S. Niehaus, Greenwich HS 5th House, Greenwich, CT
106.5	12	J. Jeon, Kent Sch, Kent, CT
106.5	11	E. Oslund, Xavier HS, Middletown, CT
106.5	12	A. Nelson, New Canaan HS, New Canaan, CT
106.5	11	J. Soltis, Simsbury HS, Simsbury, CT
106.5	11	E. Hidalgo, Hall HS, West Hartford, CT
106.5	11	J. Chao, Wilton HS, Wilton, CT
106.5	11	Y. Liu, Loomis Chaffee Sch, Windsor, CT
106.5	12	D. Rosenberg, Loomis Chaffee Sch, Windsor, CT
106.0	12	A. Katsuragi, Greenwich HS 5th House, Greenwich, CT
105.5	11	Y. Zhou, Branford HS, Branford, CT
105.5	11	N. Morris, Hotchkiss Sch, Lakeville, CT
105.5	12	M. Willard, Hotchkiss Sch, Lakeville, CT
105.5	12	J. Jensen, New Canaan HS, New Canaan, CT
105.5	12	L. Strittmatter, Hopkins Sch, New Haven, CT
105.5	10	D. Mandelberg, Simsbury HS, Simsbury, CT
105.5	9	A. Wallace, Hall HS, West Hartford, CT
105.5	11	B. Mathies, Windham HS, Willimantic, CT
105.0	12	N. Henning, Brookfield HS, Brookfield, CT
104.5	11	J. Bascom, Avon HS, Avon, CT
104.5	12	D. Goldberg, Avon HS, Avon, CT
104.5	11	J. Hulce, Brookfield HS, Brookfield, CT
104.5	11	W. Magin, Brookfield HS, Brookfield, CT
104.5	12	N. Xu, Cheshire HS, Cheshire, CT
104.5	10	A. Petrone, Fairfield Ludlowe HS, Fairfield, CT
104.5	11	K. Rhie, Glastonbury HS, Glastonbury, CT
104.5	11	M. Soule, Granby Memorial HS, Granby, CT
104.5	12	J. Dupont, Brunswick Sch, Greenwich, CT
104.5	11	J. Khand Ji, Convent - Sacred Heart Sch, Greenwich, CT
104.5	11	R. Klare, Haddam-Killingworth HS, Higganum, CT
104.5	12	J. Dykas, Middletown HS, Middletown, CT
104.5	12	B. Stout, Xavier HS, Middletown, CT
104.5	12	A. Miller, New Canaan HS, New Canaan, CT
104.5	10	D. Krantz, Hopkins Sch, New Haven, CT
104.5	12	D. Maloney, Norwich Free Acad, Norwich, CT
104.5	11	K. Driessen, Ridgefield HS, Ridgefield, CT
104.5	11	J. Larwood, Simsbury HS, Simsbury, CT
104.5	12	J. Furlaud, Westminster Sch, Simsbury, CT
104.5	10	S. Hong, Choate Rosemary Hall, Wallingford, CT
104.5	11	T. Kaplan, Choate Rosemary Hall, Wallingford, CT
104.5	11	R. Wong, Choate Rosemary Hall, Wallingford, CT
104.5	11	C. Yuen, Choate Rosemary Hall, Wallingford, CT
104.5	11	N. Chuang, Taft Sch, Watertown, CT
104.5	12	A. French, Northwest Cath HS, West Hartford, CT
104.5	11	M. Mellow, Windham HS, Willimantic, CT
104.5	12	D. Sarezky, Wilton HS, Wilton, CT
104.5	11	H. Choi, Loomis Chaffee Sch, Windsor, CT
104.5	12	L. Klippel, Loomis Chaffee Sch, Windsor, CT
104.5	12	J. Reich, Loomis Chaffee Sch, Windsor, CT



## Student Honor Roll AMC 12A (United States), Continued

104.0	12	J. Sorrentino, East Lyme HS, East Lyme, CT	101.0	12	C. Maass, New Canaan HS, New Canaan, CT
104.0	11	K. Pendri, Choate Rosemary Hall, Wallingford, CT	101.0	12	K. Begetis, Brien McMahon HS, Norwalk, CT
104.0	12	E. Castiglione, Conard HS, West Hartford, CT	101.0	12	M. Pappa, Norwich Free Acad, Norwich, CT
103.0	12	M. Hart, Greenwich HS 5th House, Greenwich, CT	101.0	11	M. Jaehning, Ridgefield HS, Ridgefield, CT
103.0	11	E. Katayama, Greenwich HS 5th House, Greenwich, CT	101.0	11	K. Layden, Simsbury HS, Simsbury, CT
103.0	11	Y. Takeuchi, Greenwich HS 5th House, Greenwich, CT	101.0	9	A. Makkaveyev, Simsbury HS, Simsbury, CT
103.0	11	K. Lee, Hotchkiss Sch, Lakeville, CT	101.0	12	T. Soobitsky, Simsbury HS, Simsbury, CT
103.0	11	P. Chapman, New Canaan HS, New Canaan, CT	101.0	11	A. Lavoie, Westminster Sch, Simsbury, CT
103.0	11	K. Wu, Hopkins Sch, New Haven, CT	101.0	11	D. Holtz, Bunnell HS, Stratford, CT
103.0	12	E. Gunn, Simsbury HS, Simsbury, CT	101.0	12	N. Vitello, Tolland HS, Tolland, CT
103.0	12	G. Newell, Simsbury HS, Simsbury, CT	101.0	12	J. Cyganowski, St Joseph HS, Trumbull, CT
103.0	11	S. Lettrich, Tolland HS, Tolland, CT	101.0	11	A. Bozzi, Choate Rosemary Hall, Wallingford, CT
103.0	12	W. Wibulpolprasert, Choate Rosemary Hall, Wallingford, CT	101.0	12	C. Lacaria, Taft Sch, Watertown, CT
103.0	12	Z. Johnson, Hall HS, West Hartford, CT	101.0	11	B. Silver, Hall HS, West Hartford, CT
103.0	11	A. Zaslavsky, Hall HS, West Hartford, CT	100.5	11	P. Salcuni, Brookfield HS, Brookfield, CT
102.5	12	A. Trepp, Greenwich HS 5th House, Greenwich, CT	100.5	10	P. Ceballos, Brunswick Sch, Greenwich, CT
102.0	11	J. Erdos, Avon HS, Avon, CT	100.5	11	S. Klare, Haddam-Killingworth HS, Higganum, CT
102.0	12	A. Brodach, Cheshire HS, Cheshire, CT	100.5	11	R. Merriam, Middletown HS, Middletown, CT
102.0	11	A. Kim, Cheshire HS, Cheshire, CT	100.5	12	R. Horowitz, Simsbury HS, Simsbury, CT
102.0	11	R. Nakrani, Cheshire HS, Cheshire, CT	100.5	12	A. Rose, Conard HS, West Hartford, CT
102.0	12	L. Chen, East Lyme HS, East Lyme, CT	100.5	12	D. Rosenberg, Wilton HS, Wilton, CT
102.0	11	R. Ranade, East Lyme HS, East Lyme, CT	100.0	10	M. Cheung, Wilton HS, Wilton, CT
102.0	11	A. Garnett, Glastonbury HS, Glastonbury, CT	<b>MAINE</b>		
102.0	12	R. Berger, Brunswick Sch, Greenwich, CT	119.5	12	J. Currier, Mattanawcook Acad, Lincoln, ME
102.0	12	E. Grubert, Convent - Sacred Heart Sch, Greenwich, CT	118.5	12	F. Schwaner, Oxford Hills HS, South Paris, ME
102.0	12	K. Uhmeyer, Convent - Sacred Heart Sch, Greenwich, CT	112.5	11	J. Haines, ME Sch of Sci & Math, Limestone, ME
102.0	12	B. Molberger, Greenwich HS 5th House, Greenwich, CT	112.5	12	W. Owens, ME Sch of Sci & Math, Limestone, ME
102.0	11	D. Jiang, Guilford HS, Guilford, CT	112.5	12	I. Tekeli, Oxford Hills HS, South Paris, ME
102.0	11	S. Lee, Kent Sch, Kent, CT	111.5	12	E. Brown, Bangor HS, Bangor, ME
102.0	12	A. Krentz Wee, New Canaan HS, New Canaan, CT	111.5	11	B. Donlan, ME Sch of Sci & Math, Limestone, ME
102.0	10	T. Luke, New Canaan HS, New Canaan, CT	111.5	12	B. Freedman, ME Sch of Sci & Math, Limestone, ME
102.0	11	S. Goldberg, Hopkins Sch, New Haven, CT	111.0	12	K. Cronin, Bangor HS, Bangor, ME
102.0	12	A. Gupta, Hopkins Sch, New Haven, CT	111.0	12	B. Bergeron, ME Sch of Sci & Math, Limestone, ME
102.0	12	K. Laney, Norwich Free Acad, Norwich, CT	110.0	12	N. Colella, ME Sch of Sci & Math, Limestone, ME
102.0	11	E. Dolan, Ridgefield HS, Ridgefield, CT	109.0	12	M. Harris, Greely HS, Cumberland Ctr, ME
102.0	12	B. Kesslerreynolds, Ridgefield HS, Ridgefield, CT	108.0	12	B. Holsapple, Bangor HS, Bangor, ME
102.0	12	A. Mackenzie, Ridgefield HS, Ridgefield, CT	108.0	12	A. Demers, ME Sch of Sci & Math, Limestone, ME
102.0	11	P. Balawajder, Simsbury HS, Simsbury, CT	108.0	12	L. Thompson, ME Sch of Sci & Math, Limestone, ME
102.0	10	A. Ennaco, Simsbury HS, Simsbury, CT	108.0	12	J. Metzler, Mattanawcook Acad, Lincoln, ME
102.0	11	T. Tablante, Simsbury HS, Simsbury, CT	108.0	12	C. Powers, York HS, York, ME
102.0	11	D. Daddario, Westminster Sch, Simsbury, CT	107.5	11	M. Morse, Greely HS, Cumberland Ctr, ME
102.0	11	G. Park, St Joseph HS, Trumbull, CT	106.5	12	D. Bouttenot, St Dominic Reg HS, Auburn, ME
102.0	11	P. Hebert, Northwest Cath HS, West Hartford, CT	105.5	12	E. Lambert, Bangor HS, Bangor, ME
101.5	11	S. Park, St Lukes Sch, New Canaan, CT	105.5	12	M. Moebius, Berwick Acad, South Berwick, ME
101.5	12	J. Mcgonagle, Simsbury HS, Simsbury, CT	105.0	11	A. Smith, Bangor HS, Bangor, ME
101.5	12	R. Dinius, Conard HS, West Hartford, CT	105.0	12	S. Morrison, ME Sch of Sci & Math, Limestone, ME
101.0	12	M. Mccann, Avon HS, Avon, CT	104.5	12	T. Alcalá, Bangor HS, Bangor, ME
101.0	12	D. Perlman, Brookfield HS, Brookfield, CT	104.0	12	J. Bailey, Bangor HS, Bangor, ME
101.0	12	C. Chambers, Cheshire HS, Cheshire, CT	102.0	12	R. Lewis, St Dominic Reg HS, Auburn, ME
101.0	10	R. Thombre, East Lyme HS, East Lyme, CT	102.0	10	A. Powell, ME Sch of Sci & Math, Limestone, ME
101.0	12	M. Webb, East Lyme HS, East Lyme, CT	102.0	12	M. Pratt, ME Sch of Sci & Math, Limestone, ME
101.0	10	B. Lohotsky, Fairfield Ludlowe HS, Fairfield, CT	102.0	12	J. Mulari, Mattanawcook Acad, Lincoln, ME
101.0	12	J. Sarneski Hayes, Fairfield Warde HS, Fairfield, CT	102.0	11	M. Sanford, Berwick Acad, South Berwick, ME
101.0	12	B. Shang, Glastonbury HS, Glastonbury, CT	101.0	11	V. Kakaradov, ME Sch of Sci & Math, Limestone, ME
101.0	11	D. Volgenau, Glastonbury HS, Glastonbury, CT	101.0	11	H. Olson, ME Sch of Sci & Math, Limestone, ME
101.0	11	J. Jeffrey, Brunswick Sch, Greenwich, CT	101.0	11	J. Farrington, Mattanawcook Acad, Lincoln, ME
101.0	11	N. Williams, Brunswick Sch, Greenwich, CT	100.5	11	H. Meyer, ME Sch of Sci & Math, Limestone, ME
101.0	11	C. Henry, Convent - Sacred Heart Sch, Greenwich, CT	100.5	13	J. Normand, ME Sch of Sci & Math, Limestone, ME
101.0	12	R. Mccann, Convent - Sacred Heart Sch, Greenwich, CT	<b>MASSACHUSETTS</b>		
101.0	12	T. Tobin, Convent - Sacred Heart Sch, Greenwich, CT	119.5	11	S. Gross, Belmont HS, Belmont, MA
101.0	12	M. Whitaker, Greenwich HS 5th House, Greenwich, CT	119.5	12	S. Wu, St Johns HS, Shrewsbury, MA
101.0	12	S. Hochberg, Hamden HS, Hamden, CT	119.0	11	J. Baek, Phillips Acad, Andover, MA
101.0	11	J. Yang, Kent Sch, Kent, CT	118.5	12	M. Hutson, Concord Carlisle HS, Concord, MA
101.0	12	J. Green, Xavier HS, Middletown, CT	118.5	11	A. Griner, Lexington HS, Lexington, MA
101.0	11	R. Young, Xavier HS, Middletown, CT	118.5	11	J. Sharp, Newton South HS, Newton Centre, MA
101.0	12	N. Allen, New Britain HS, New Britain, CT	118.5	11	M. Woolf, Newton North HS, Newtonville, MA

## Student Honor Roll AMC 12A (United States), Continued

118.5	12	C. Wu, Wayland HS, Wayland, MA	110.0	11	J. Kellegrew, Chelmsford HS, North Chelmsford, MA
118.5	11	E. Fleming, Roxbury Latin Sch, West Roxbury, MA	110.0	12	M. Libert, Weston HS, Weston, MA
118.0	12	F. Shi, Boston Latin Sch, Boston, MA	109.5	11	I. Back, Middlesex Sch, Concord, MA
118.0	11	E. Xu, Lexington HS, Lexington, MA	109.0	12	J. Eisenberg, Acton-Boxborough Reg HS, Acton, MA
117.0	12	O. Chang, Concord Carlisle HS, Concord, MA	109.0	11	S. Wang, Amherst Reg HS, Amherst, MA
117.0	12	B. Yu, Concord Carlisle HS, Concord, MA	109.0	11	B. Colbert, Phillips Acad, Andover, MA
116.0	11	L. Dieterich, Acton-Boxborough Reg HS, Acton, MA	109.0	11	G. Wilbur, Phillips Acad, Andover, MA
116.0	12	P. Jiang, Phillips Acad, Andover, MA	109.0	12	T. Pierce, Belmont Hill Sch, Belmont, MA
116.0	11	M. Baryakhtar, Belmont HS, Belmont, MA	109.0	12	W. Phan, Boston Latin Sch, Boston, MA
116.0	12	A. Fried, Concord Acad, Concord, MA	109.0	10	S. Qi, Boston Latin Sch, Boston, MA
116.0	12	J. Bayley, Groton Sch, Groton, MA	109.0	12	K. Knudson, Concord Carlisle HS, Concord, MA
116.0	11	T. Goldstein, Hudson HS, Hudson, MA	109.0	12	J. Kaitz, Framingham HS, Framingham, MA
116.0	12	J. Lee, Brooks Sch, North Andover, MA	109.0	11	K. Wang, Framingham HS, Framingham, MA
116.0	10	Q. Lin, Chelmsford HS, North Chelmsford, MA	109.0	11	D. Fleck, Franklin HS, Franklin, MA
116.0	12	T. Tibbitts, Westford Acad, Westford, MA	109.0	11	J. Walker, Simon's Rock Col, Great Barrington, MA
116.0	11	A. Volfson, MA Acad for Math & Sci, Worcester, MA	109.0	11	A. Lee, Brooks Sch, North Andover, MA
115.5	10	G. Cao, Phillips Acad, Andover, MA	109.0	11	T. Farello, Algonquin Reg HS, Northborough, MA
115.5	12	S. Ehrlich, Westborough HS, Westborough, MA	109.0	11	P. Mehta, St Johns HS, Shrewsbury, MA
115.0	12	N. Pradhan, Acton-Boxborough Reg HS, Acton, MA	109.0	12	E. Rudyak, St Marks Sch, Southborough, MA
115.0	11	B. Park, Boston Latin Sch, Boston, MA	109.0	11	M. Jaafar, Watertown HS, Watertown, MA
115.0	12	C. Drover, Haverhill HS, Haverhill, MA	109.0	12	T. Biller, Roxbury Latin Sch, West Roxbury, MA
115.0	12	R. Railton, Hingham HS, Hingham, MA	109.0	12	M. Miller, Roxbury Latin Sch, West Roxbury, MA
115.0	11	D. Sertel, Roxbury Latin Sch, West Roxbury, MA	109.0	12	A. Weinstein, Roxbury Latin Sch, West Roxbury, MA
115.0	7	V. Firoiu, Westford Acad, Westford, MA	109.0	11	A. Hoch, Westford Acad, Westford, MA
114.5	11	A. Kazberouk, Acton-Boxborough Reg HS, Acton, MA	109.0	10	J. Birjiniuk, Weston HS, Weston, MA
114.5	12	N. Sharpe, Canton HS, Canton, MA	109.0	11	A. Huckstepp, Weston HS, Weston, MA
113.5	9	A. Suresh, Acton-Boxborough Reg HS, Acton, MA	109.0	12	T. Runyon, King Philip Reg HS, Wrentham, MA
113.5	11	S. Smith, Belmont HS, Belmont, MA	109.0	10	D. Tijerina, King Philip Reg HS, Wrentham, MA
113.5	11	J. Costanzo, Canton HS, Canton, MA	108.5	10	P. Wu, Acton-Boxborough Reg HS, Acton, MA
113.5	11	A. Zholudok, Framingham HS, Framingham, MA	108.5	11	Z. Lin, Boston Latin Sch, Boston, MA
113.5	11	S. Allen, Groton Sch, Groton, MA	108.5	11	N. Lee, Deerfield Acad, Deerfield, MA
113.5	12	V. Minayev, Swampscott HS, Swampscott, MA	108.5	12	M. Zuser, Newton North HS, Newtonville, MA
113.5	11	M. Tang, MA Acad for Math & Sci, Worcester, MA	108.0	11	G. Storch, Arlington HS, Arlington, MA
112.5	12	D. Ancukiewicz, Acton-Boxborough Reg HS, Acton, MA	108.0	12	D. Braunstein, Belmont Hill Sch, Belmont, MA
112.5	11	M. Zhu, Andover HS, Andover, MA	108.0	12	J. Lawrence, Boston Latin Sch, Boston, MA
112.5	12	L. Sard, Arlington HS, Arlington, MA	108.0	11	S. Hilker, Tantasqua Reg HS, Fiskdale, MA
112.5	12	B. Ye, Boston Latin Sch, Boston, MA	108.0	10	N. Chen, Framingham HS, Framingham, MA
112.5	12	L. Zheng, Boston Latin Sch, Boston, MA	108.0	10	A. Feldman, Framingham HS, Framingham, MA
112.5	12	S. Choi, Canton HS, Canton, MA	108.0	12	R. Coughlan, Hudson HS, Hudson, MA
112.5	10	D. Tobin, Concord Carlisle HS, Concord, MA	108.0	12	I. Scheidwasser, Needham HS, Needham, MA
112.5	12	J. Leung, Lexington HS, Lexington, MA	108.0	12	B. Okeefe, Peabody Vet Mem HS, Peabody, MA
112.5	12	J. Whittaker, Wayland HS, Wayland, MA	108.0	11	J. Chilazi, Roxbury Latin Sch, West Roxbury, MA
112.5	11	C. Lee, Roxbury Latin Sch, West Roxbury, MA	108.0	12	S. Zhang, Westborough HS, Westborough, MA
112.5	12	P. Sistla, Westborough HS, Westborough, MA	108.0	11	J. Ahn, Cambridge Sch of Weston, Weston, MA
112.5	12	T. Frankel, Weston HS, Weston, MA	108.0	11	D. Helfer, Weston HS, Weston, MA
112.0	11	J. Chao, Phillips Acad, Andover, MA	108.0	12	C. Redlick, Weston HS, Weston, MA
111.5	11	R. Jasarasaria, Acton-Boxborough Reg HS, Acton, MA	107.5	11	M. Lam, Boston Latin Sch, Boston, MA
111.5	12	P. Paik, Amherst Reg HS, Amherst, MA	107.5	11	J. Charlap, Maimonides Sch, Brookline, MA
111.5	10	P. Kumar, Phillips Acad, Andover, MA	107.5	11	A. Ghosh, Roxbury Latin Sch, West Roxbury, MA
111.5	11	A. Leland, Belmont Hill Sch, Belmont, MA	106.5	11	E. Jerison, Belmont HS, Belmont, MA
111.5	11	Z. Cronin, Boston Latin Sch, Boston, MA	106.5	12	C. Goodrich, Boston Latin Sch, Boston, MA
111.5	12	C. Lee, Boston Latin Sch, Boston, MA	106.5	11	T. Kim, Boston Univ Acad, Boston, MA
111.5	12	B. Zheng, Boston Latin Sch, Boston, MA	106.5	11	E. Waxman, Maimonides Sch, Brookline, MA
111.5	8	N. Koutsopoulos, Needham HS, Needham, MA	106.5	10	A. Staplesmoore, Concord Carlisle HS, Concord, MA
111.5	11	K. Noguchi, Needham HS, Needham, MA	106.5	12	C. Cleveland, Groton Sch, Groton, MA
111.5	11	J. Joo, Brooks Sch, North Andover, MA	106.5	11	J. Craven, Hingham HS, Hingham, MA
111.5	11	B. Thomas, Norwell HS, Norwell, MA	106.5	12	S. Lou, Wayland HS, Wayland, MA
111.5	12	Z. Fallows, Cambridge Sch of Weston, Weston, MA	106.5	12	M. Sall, Wayland HS, Wayland, MA
111.5	11	A. Burke, King Philip Reg HS, Wrentham, MA	106.5	12	A. Nathan, Xaverian Brothers HS, Westwood, MA
111.0	12	J. Pan, Concord Carlisle HS, Concord, MA	105.5	12	A. Seletsky, Andover HS, Andover, MA
111.0	12	V. Chan, Milton Acad, Milton, MA	105.5	12	N. Jackson, Arlington HS, Arlington, MA
111.0	12	B. Foley, Chelmsford HS, North Chelmsford, MA	105.5	12	M. Gallagher, Boston Latin Sch, Boston, MA
111.0	10	J. Ehrlich, Westborough HS, Westborough, MA	105.5	11	D. Hanson, Boston Latin Sch, Boston, MA
110.0	12	S. Chen, Phillips Acad, Andover, MA	105.5	11	A. Legendre, Boston Latin Sch, Boston, MA
110.0	11	K. Zhang, Boston Latin Sch, Boston, MA	105.5	12	A. Slotnick, Boston Latin Sch, Boston, MA
110.0	12	D. Belanger, Hudson HS, Hudson, MA	105.5	10	J. Weisberg, Boston Univ Acad, Boston, MA

## Student Honor Roll AMC 12A (United States), Continued

105.5	11	R. Kawesch, Maimonides Sch, Brookline, MA	103.0	11	H. Chung, Middlesex Sch, Concord, MA
105.5	10	K. Donoghue, Concord Carlisle HS, Concord, MA	103.0	12	A. Gill, Framingham HS, Framingham, MA
105.5	11	D. Gerber, Concord Carlisle HS, Concord, MA	103.0	12	R. Compton, Longmeadow HS, Longmeadow, MA
105.5	12	C. Irwin, Danvers HS, Danvers, MA	103.0	12	N. Katuna, Milton Acad, Milton, MA
105.5	11	I. Cruz, Deerfield Acad, Deerfield, MA	103.0	11	S. Kim, Milton Acad, Milton, MA
105.5	11	A. Vartanov, Falmouth HS, Falmouth, MA	103.0	12	A. Belyi, Newton South HS, Newton Centre, MA
105.5	12	M. Willard, Tantasqua Reg HS, Fiskdale, MA	103.0	9	A. Desai, St Johns HS, Shrewsbury, MA
105.5	11	C. Antonakos, Groton Sch, Groton, MA	103.0	12	A. Rikleen, Wayland HS, Wayland, MA
105.5	12	L. Thomas, Groton Sch, Groton, MA	103.0	11	P. Fournier, MA Acad for Math & Sci, Worcester, MA
105.5	12	B. Randall, Bromfield Sch, Harvard, MA	102.5	11	Z. Chen, Boston Latin Sch, Boston, MA
105.5	11	M. Campbell, Lexington HS, Lexington, MA	102.5	11	N. Sugai, Bromfield Sch, Harvard, MA
105.5	10	P. Panov, Needham HS, Needham, MA	102.0	11	A. Dai, Acton-Boxborough Reg HS, Acton, MA
105.5	11	S. Xu, Chelmsford HS, North Chelmsford, MA	102.0	11	L. Li, Acton-Boxborough Reg HS, Acton, MA
105.5	11	M. Lawrence, Norwell HS, Norwell, MA	102.0	11	K. Martini, Amherst Reg HS, Amherst, MA
105.5	12	J. Huang, Wayland HS, Wayland, MA	102.0	12	W. Geng, Andover HS, Andover, MA
105.5	9	C. Chen, Westford Acad, Westford, MA	102.0	11	P. Rampell, Phillips Acad, Andover, MA
105.5	9	S. Earl, Westford Acad, Westford, MA	102.0	11	D. Johnson, Arlington HS, Arlington, MA
105.5	12	S. Munro, Westford Acad, Westford, MA	102.0	12	M. Kobayashi, Arlington HS, Arlington, MA
105.5	12	T. Stefanski, Westford Acad, Westford, MA	102.0	11	R. Butler, Belmont Hill Sch, Belmont, MA
105.5	12	A. Birjiniuk, Weston HS, Weston, MA	102.0	12	Y. Duan, Boston Latin Sch, Boston, MA
105.5	11	R. Brennan, Xaverian Brothers HS, Westwood, MA	102.0	12	R. Fuda, Boston Latin Sch, Boston, MA
105.5	11	K. Masuko, Worcester Acad, Worcester, MA	102.0	12	C. Wu, Boston Latin Sch, Boston, MA
105.0	12	S. Yao, Acton-Boxborough Reg HS, Acton, MA	102.0	12	X. Zeng, Boston Latin Sch, Boston, MA
105.0	12	M. Wallace, Canton HS, Canton, MA	102.0	11	D. Morris, Concord Acad, Concord, MA
105.0	11	D. Suo, Lexington HS, Lexington, MA	102.0	12	M. Frascella, Franklin HS, Franklin, MA
105.0	12	S. Monteiro, Norwell HS, Norwell, MA	102.0	12	J. King, Franklin HS, Franklin, MA
104.5	11	P. Dovnar, Acton-Boxborough Reg HS, Acton, MA	102.0	11	J. Williams, Franklin HS, Franklin, MA
104.5	12	J. Pastorello, Amherst Reg HS, Amherst, MA	102.0	12	H. Klementowicz, Groton Sch, Groton, MA
104.5	12	B. Hsieh, Andover HS, Andover, MA	102.0	12	C. Silverman, Groton Sch, Groton, MA
104.5	11	I. Opper, Phillips Acad, Andover, MA	102.0	12	J. Messina, Hingham HS, Hingham, MA
104.5	12	B. Lurie, Belmont Hill Sch, Belmont, MA	102.0	12	B. Daley, Hudson HS, Hudson, MA
104.5	12	J. Liu, Boston Latin Sch, Boston, MA	102.0	12	G. Marsh, Longmeadow HS, Longmeadow, MA
104.5	11	Y. Salzberg, Maimonides Sch, Brookline, MA	102.0	12	M. Pevzner, Newton South HS, Newton Centre, MA
104.5	11	M. Lu, Concord Carlisle HS, Concord, MA	102.0	11	J. Kalow, Newton North HS, Newtonville, MA
104.5	12	M. Labella, Franklin HS, Franklin, MA	102.0	11	S. Hendrickson, Brooks Sch, North Andover, MA
104.5	11	M. Borkowski, Simon's Rock Col, Great Barrington, MA	102.0	12	P. Cheng, Peabody Vet Mem HS, Peabody, MA
104.5	12	P. Long, Simon's Rock Col, Great Barrington, MA	102.0	12	R. Prior, St Johns HS, Shrewsbury, MA
104.5	12	B. Cline, Groton Sch, Groton, MA	102.0	11	K. Shah, St Johns HS, Shrewsbury, MA
104.5	12	A. Shapiro, Hudson HS, Hudson, MA	102.0	11	D. Parshley, Watertown HS, Watertown, MA
104.5	11	C. Neville, Malden Cath HS, Malden, MA	102.0	11	L. Vilnis, Roxbury Latin Sch, West Roxbury, MA
104.5	12	X. Chen, Medfield SHS, Medfield, MA	102.0	11	P. Walkingshaw, Roxbury Latin Sch, West Roxbury, MA
104.5	12	B. Simmers, Medfield SHS, Medfield, MA	102.0	12	M. Biron, Westford Acad, Westford, MA
104.5	11	A. Urim, Swampscott HS, Swampscott, MA	102.0	11	C. Steele, Westford Acad, Westford, MA
104.5	11	N. Rakich, Wayland HS, Wayland, MA	102.0	10	J. Xu, Westford Acad, Westford, MA
104.5	11	N. Serpe, Westford Acad, Westford, MA	102.0	11	A. Greenberg, Weston HS, Weston, MA
104.5	12	J. Dryden, Weston HS, Weston, MA	102.0	11	V. Shah, Weston HS, Weston, MA
104.5	12	K. Davey, King Philip Reg HS, Wrentham, MA	102.0	11	T. Huth, King Philip Reg HS, Wrentham, MA
104.5	12	E. Spinney, King Philip Reg HS, Wrentham, MA	101.5	11	N. Konovalchuk, Ashland HS, Ashland, MA
104.0	11	D. Velicanu, Andover HS, Andover, MA	101.5	12	R. Ou, Concord Carlisle HS, Concord, MA
104.0	11	Y. Liu, Phillips Acad, Andover, MA	101.5	12	Y. Chen, Roxbury Latin Sch, West Roxbury, MA
104.0	12	E. Chiu, Boston Latin Sch, Boston, MA	101.5	12	M. Woods, Xaverian Brothers HS, Westwood, MA
104.0	12	M. Higgins, Boston Latin Sch, Boston, MA	101.0	11	M. Ryan, Acton-Boxborough Reg HS, Acton, MA
104.0	12	A. Weiserwoodward, Hingham HS, Hingham, MA	101.0	12	V. Ma, Arlington Cath HS, Arlington, MA
104.0	11	M. Kaye, Wayland HS, Wayland, MA	101.0	11	N. Southwick, Arlington HS, Arlington, MA
104.0	12	P. Reed, Weston HS, Weston, MA	101.0	12	P. Jameson, Belmont Hill Sch, Belmont, MA
104.0	11	N. Davra, MA Acad for Math & Sci, Worcester, MA	101.0	12	B. McCafferty, Belmont Hill Sch, Belmont, MA
103.0	12	E. Stanek, Amherst Reg HS, Amherst, MA	101.0	12	P. Bays, Boston Latin Sch, Boston, MA
103.0	12	M. Zakin, Andover HS, Andover, MA	101.0	11	L. Costello, Boston Latin Sch, Boston, MA
103.0	12	J. Hejzlar, Arlington HS, Arlington, MA	101.0	12	D. Smith, Boston Latin Sch, Boston, MA
103.0	12	J. Duker, Belmont Hill Sch, Belmont, MA	101.0	12	B. Wong, Concord Acad, Concord, MA
103.0	12	N. Wernerfelt, Belmont Hill Sch, Belmont, MA	101.0	11	C. Ng, Franklin HS, Franklin, MA
103.0	12	B. Carter, Boston Latin Sch, Boston, MA	101.0	12	J. Seibel, Franklin HS, Franklin, MA
103.0	12	J. He, Boston Latin Sch, Boston, MA	101.0	11	K. Devarajan, Groton Sch, Groton, MA
103.0	12	M. Jack, Boston Latin Sch, Boston, MA	101.0	12	V. Chirravuri, Medfield SHS, Medfield, MA
103.0	10	A. Kornetsky, Boston Univ Acad, Boston, MA	101.0	12	J. Du, Medfield SHS, Medfield, MA
103.0	11	J. Mestancik, Concord Carlisle HS, Concord, MA	101.0	12	A. Cavusoglu, Brooks Sch, North Andover, MA

# Student Honor Roll AMC 12A (United States), Continued

101.0 12 R. Smith, Brooks Sch, North Andover, MA  
 101.0 11 G. Lin, Chelmsford HS, North Chelmsford, MA  
 101.0 11 D. Barry, Acad of Notre Dame HS, Tyngsboro, MA  
 101.0 10 N. Bhaiwala, Westford Acad, Westford, MA  
 101.0 12 G. Borrero, Westford Acad, Westford, MA  
 101.0 9 J. Lin, Westford Acad, Westford, MA  
 101.0 12 M. Rosenblatt, Cambridge Sch of Weston, Weston, MA  
 101.0 12 A. Brown, Weston HS, Weston, MA  
 101.0 11 S. Rose, MA Acad for Math & Sci, Worcester, MA  
 100.5 12 M. Lavigne, Ashland HS, Ashland, MA  
 100.5 11 N. Quigley, Canton HS, Canton, MA  
 100.5 12 M. Albrecht, Tantasqua Reg HS, Fiskdale, MA  
 100.5 11 J. Huang, Groton Sch, Groton, MA  
 100.5 11 H. Kang, Groton Sch, Groton, MA  
 100.5 10 J. Wong, Needham HS, Needham, MA  
 100.5 12 D. Doohovskoy, St Sebastian's Sch, Needham, MA  
 100.5 12 M. Hazel, Chelmsford HS, North Chelmsford, MA  
 100.5 12 E. Lee, Roxbury Latin Sch, West Roxbury, MA  
 100.5 12 S. Hitov, Doherty Memorial HS, Worcester, MA  
 100.5 12 D. Kearney, Doherty Memorial HS, Worcester, MA  
 100.5 11 H. Kim, MA Acad for Math & Sci, Worcester, MA

## NEW HAMPSHIRE

119.5 12 J. Noronha, Oyster River HS, Durham, NH  
 119.0 11 D. Song, Phillips Exeter Acad, Exeter, NH  
 117.0 12 H. Carmichael, Phillips Exeter Acad, Exeter, NH  
 117.0 11 S. Kehoe, Derryfield Sch, Manchester, NH  
 117.0 12 L. Paiste, Derryfield Sch, Manchester, NH  
 116.5 12 B. Earle, St Pauls Sch, Concord, NH  
 114.5 11 J. Chung, Phillips Exeter Acad, Exeter, NH  
 114.5 12 S. Feng, Phillips Exeter Acad, Exeter, NH  
 114.5 12 G. Powers, Phillips Exeter Acad, Exeter, NH  
 114.5 12 D. Batchelder, Derryfield Sch, Manchester, NH  
 113.5 12 P. Cappello, Manchester West HS, Manchester, NH  
 112.5 11 A. Grossman, Phillips Exeter Acad, Exeter, NH  
 112.5 11 S. Sweeney, Phillips Exeter Acad, Exeter, NH  
 111.5 12 A. Law, Dublin Chr. Acad, Dublin, NH  
 111.5 11 J. Lee, Phillips Exeter Acad, Exeter, NH  
 110.0 11 A. Debakker, St Pauls Sch, Concord, NH  
 110.0 13 W. Limpitikul, Phillips Exeter Acad, Exeter, NH  
 110.0 12 D. Denisenkov, Hanover HS, Hanover, NH  
 109.0 11 J. Slocum, Bishop Brady HS, Concord, NH  
 109.0 11 H. Doyle, Hanover HS, Hanover, NH  
 109.0 11 R. Griffith, Merrimack HS, Merrimack, NH  
 108.0 12 L. Tekverk, Souhegan HS, Amherst, NH  
 108.0 12 K. Jordanova, Oyster River HS, Durham, NH  
 108.0 12 B. Long, Exeter HS, Exeter, NH  
 108.0 12 V. Machi, Phillips Exeter Acad, Exeter, NH  
 108.0 12 A. Ying, Hanover HS, Hanover, NH  
 108.0 11 M. Doiron, Alvirne HS, Hudson, NH  
 108.0 12 S. Steers, Salem HS, Salem, NH  
 106.5 11 L. Cheuk, St Pauls Sch, Concord, NH  
 106.5 11 D. Paik, Phillips Exeter Acad, Exeter, NH  
 105.5 12 P. Rholl, Souhegan HS, Amherst, NH  
 105.5 11 M. Mester, St Pauls Sch, Concord, NH  
 105.5 12 D. Wagner, St Pauls Sch, Concord, NH  
 105.5 12 J. Sohn, Phillips Exeter Acad, Exeter, NH  
 105.5 12 S. Greene, Manchester West HS, Manchester, NH  
 105.5 11 K. Kelly, Merrimack HS, Merrimack, NH  
 104.5 12 J. Choi, St Pauls Sch, Concord, NH  
 104.5 11 J. Christensen, St Pauls Sch, Concord, NH  
 104.5 12 S. Czyz, Exeter HS, Exeter, NH  
 104.5 12 L. Stonebraker, Derryfield Sch, Manchester, NH  
 104.5 11 J. Kirsh, Merrimack HS, Merrimack, NH  
 104.5 11 A. Paolino, Salem HS, Salem, NH  
 104.0 11 S. Borchard, St Pauls Sch, Concord, NH  
 104.0 12 K. Winterhof, St Pauls Sch, Concord, NH

104.0 11 Y. Cho, Phillips Exeter Acad, Exeter, NH  
 103.0 11 C. Morley, Souhegan HS, Amherst, NH  
 103.0 11 S. Mcgrath, Bishop Brady HS, Concord, NH  
 103.0 12 N. Koo, St Pauls Sch, Concord, NH  
 103.0 11 Z. Dancy, Merrimack HS, Merrimack, NH  
 103.0 11 N. Deveau, Merrimack HS, Merrimack, NH  
 102.0 11 G. Heiderich, Souhegan HS, Amherst, NH  
 102.0 11 S. Stone, Souhegan HS, Amherst, NH  
 102.0 11 D. Lee, Phillips Exeter Acad, Exeter, NH  
 102.0 10 Y. Narang, Phillips Exeter Acad, Exeter, NH  
 102.0 12 J. Rand, Spaulding HS, Rochester, NH  
 101.0 11 M. Berry, Phillips Exeter Acad, Exeter, NH  
 101.0 11 D. Curtis, Phillips Exeter Acad, Exeter, NH  
 101.0 11 J. Spector, Phillips Exeter Acad, Exeter, NH  
 101.0 11 M. Honda, Hanover HS, Hanover, NH  
 101.0 11 K. Schultz, Hanover HS, Hanover, NH  
 101.0 12 J. Grimm, Derryfield Sch, Manchester, NH  
 101.0 11 J. Collette, Manchester West HS, Manchester, NH  
 101.0 12 S. Duffy, Manchester West HS, Manchester, NH  
 101.0 12 G. Lavoie, Manchester West HS, Manchester, NH  
 101.0 12 A. Piscopo, Manchester West HS, Manchester, NH

## PENNSYLVANIA

119.5 11 J. Bushner, Parkland HS, Allentown, PA  
 119.5 12 D. Cox, Peters Twp HS, McMurray, PA  
 119.5 11 B. Pomeroy, Cumberland Valley HS, Mechanicsburg, PA  
 119.5 12 J. Cheung, Franklin Reg SHS, Murrysville, PA  
 119.5 11 P. Kumar, Franklin Reg SHS, Murrysville, PA  
 119.5 12 X. Guo, State Col Area HS, State College, PA  
 119.5 9 J. Wang, Henderson SHS, West Chester, PA  
 119.5 12 P. Cesarz, Wyomissing Area HS, Wyomissing, PA  
 119.0 12 D. Renshaw, Mechanicsburg Area SHS, Mechanicsburg, PA  
 118.5 10 R. Rohatgi, Moravian Acad, Bethlehem, PA  
 118.5 12 N. Swann, Germantown Acad, Ft Washington, PA  
 118.5 11 P. Russ, Cumberland Valley HS, Mechanicsburg, PA  
 118.5 11 B. McGinley, Sewickley Acad, Sewickley, PA  
 118.5 12 K. Pellicchia, Wyomissing Area HS, Wyomissing, PA  
 118.0 11 B. McCormick, Sewickley Acad, Sewickley, PA  
 118.0 10 B. Liu, State Col Area HS, State College, PA  
 117.0 11 K. Schneider, Wissahickon HS, Ambler, PA  
 117.0 12 D. Oshea, Devon Prep Sch, Devon, PA  
 117.0 12 N. Hoelker, Upper Dublin HS, Fort Washington, PA  
 117.0 12 U. Lee, Council Rock HS-North, Newtown, PA  
 117.0 11 K. Dobi, J R Masterman Sch, Philadelphia, PA  
 116.0 10 T. Merritt, Upper Dublin HS, Fort Washington, PA  
 116.0 11 S. Iles, Hempfield SHS, Landisville, PA  
 116.0 12 S. Heilman, North Penn HS, Lansdale, PA  
 116.0 11 J. Austin, Cumberland Valley HS, Mechanicsburg, PA  
 116.0 11 E. Cady, Sewickley Acad, Sewickley, PA  
 115.5 12 M. Segal, Ctr'l HS, Philadelphia, PA  
 115.0 12 M. Macmillan, Abington SHS, Abington, PA  
 115.0 11 E. Ralph, Shipley Sch, Bryn Mawr, PA  
 115.0 11 D. Katzman, Hershey HS, Hershey, PA  
 115.0 12 M. Barnes, Indiana Area SHS, Indiana, PA  
 115.0 11 M. McDermott, Delaware Co Chr. Sch, Newtown Square, PA  
 115.0 11 G. Rockett, Methacton HS, Norristown, PA  
 115.0 12 J. Crane, J R Masterman Sch, Philadelphia, PA  
 115.0 12 K. Lawton, William Penn Charter Sch, Philadelphia, PA  
 115.0 11 Y. Gerardin, State Col Area HS, State College, PA  
 115.0 12 C. Devinney, Strath Haven HS, Wallingford, PA  
 115.0 12 Z. Schaeffer, Wyomissing Area HS, Wyomissing, PA  
 113.5 10 V. Verma, Hollidaysburg Area SHS, Hollidaysburg, PA  
 113.5 11 R. Macnguyen, Unionville HS, Kennett Square, PA  
 113.5 11 J. Qualls, Methacton HS, Norristown, PA  
 113.5 12 L. Tummalapalli, Fox Chapel Area SHS, Pittsburgh, PA  
 113.5 10 J. Bland, Henderson SHS, West Chester, PA  
 112.5 9 C. Hsu, Emmaus HS, Emmaus, PA  
 112.5 10 C. Rossi, Pennsbury HS-East, Fairless Hills, PA

## Student Honor Roll AMC 12A (United States), Continued

112.5	10	S. Baldassano, Upper Dublin HS, Fort Washington, PA	108.0	12	P. Will, Pennsbury HS-East, Fairless Hills, PA
112.5	11	C. Jackson, Hazleton Area HS, Hazleton, PA	108.0	12	J. Vanbrakle, Hershey HS, Hershey, PA
112.5	12	S. Gao, Hershey HS, Hershey, PA	108.0	12	J. Levy, Council Rock HS-South, Holland, PA
112.5	11	A. Kruckman, Indiana Area SHS, Indiana, PA	108.0	11	D. Lusardi, Council Rock HS-South, Holland, PA
112.5	12	M. Popek, Upper Merion HS, King Of Prussia, PA	108.0	12	A. Neal, Indiana Area SHS, Indiana, PA
112.5	10	S. Mirakhor, North Penn HS, Lansdale, PA	108.0	11	J. Weber, Hempfield SHS, Landisville, PA
112.5	10	V. Palli, Penncrest HS, Media, PA	108.0	12	S. Berrodin, North Penn HS, Lansdale, PA
112.5	12	M. Romanowski, Penncrest HS, Media, PA	108.0	12	G. Garbern, North Penn HS, Lansdale, PA
112.5	12	A. Sahu, Fox Chapel Area SHS, Pittsburgh, PA	108.0	12	R. Cheng, Delaware Valley HS, Milford, PA
112.5	11	J. Kloo, Sewickley Acad, Sewickley, PA	108.0	12	M. Jacobs, Delaware Valley HS, Milford, PA
112.5	11	B. Gillespie, State Col Area HS, State College, PA	108.0	12	S. Pike, Delaware Valley HS, Milford, PA
112.5	11	S. Henkelman, Strath Haven HS, Wallingford, PA	108.0	12	D. Mitch, Moon Area HS, Moon Township, PA
112.5	11	K. Gasperich, North Allegheny HS, Wexford, PA	108.0	11	G. Pine, Council Rock HS-North, Newtown, PA
112.5	12	M. Glasser, Friends Ctr'l Sch, Wynnewood, PA	108.0	12	M. George, Delaware Co Chr. Sch, Newtown Square, PA
112.0	11	S. Johnson, Upper Dublin HS, Fort Washington, PA	108.0	11	B. Seal, Marple Newtown HS, Newtown Square, PA
111.5	12	R. Mudambi, Wissahickon HS, Ambler, PA	108.0	12	S. Heasley, Archbishop Ryan HS, Philadelphia, PA
111.5	12	C. Shal, Wissahickon HS, Ambler, PA	108.0	10	K. Shen, Friends Select Sch, Philadelphia, PA
111.5	12	D. Sprecher, Germantown Acad, Ft Washington, PA	108.0	11	D. Nowlan, St Joseph's Prep Sch, Philadelphia, PA
111.5	12	D. Pae, Hershey HS, Hershey, PA	108.0	11	D. Rice, Sewickley Acad, Sewickley, PA
111.5	12	Z. Ward, North Penn HS, Lansdale, PA	108.0	9	V. Agarwala, State Col Area HS, State College, PA
111.5	11	B. Mckean, Delaware Valley HS, Milford, PA	108.0	10	F. Greer, State Col Area HS, State College, PA
111.5	12	P. Mucaj, Ctr'l HS, Philadelphia, PA	108.0	12	E. Haviland, State Col Area HS, State College, PA
111.5	11	S. Das, Plymouth-Whitemarsh HS, Plymouth Meeting, PA	108.0	11	E. Hendrick, State Col Area HS, State College, PA
111.5	12	K. Wu, Radnor HS, Radnor, PA	108.0	11	A. Yen, State Col Area HS, State College, PA
111.5	12	S. Griffin, State Col Area HS, State College, PA	108.0	12	R. Varney, Strath Haven HS, Wallingford, PA
111.5	11	R. Golan Vilella, Friends Ctr'l Sch, Wynnewood, PA	107.5	11	C. Vanni, Lower Merion HS, Ardmore, PA
111.0	11	J. Smith, Dallastown Area SHS, Dallastown, PA	107.5	11	M. Chen, George Sch, Newtown, PA
111.0	12	C. Baldassano, Upper Dublin HS, Fort Washington, PA	107.5	11	C. Marsh, Fox Chapel Area SHS, Pittsburgh, PA
111.0	10	T. Hu, Fox Chapel Area SHS, Pittsburgh, PA	107.5	12	J. Salerno, Springfield HS, Springfield, PA
111.0	12	B. Weller, Upper St Clair HS, Pittsburgh, PA	107.5	12	B. Yoo, State Col Area HS, State College, PA
110.0	12	D. Rizzuto, Pennsbury HS-East, Fairless Hills, PA	107.5	12	K. Karczewski, La Salle Col HS, Wyndmoor, PA
110.0	11	J. Crane, Council Rock HS-North, Newtown, PA	106.5	11	C. Bottomley, Moravian Acad, Bethlehem, PA
110.0	12	R. Humphreys, Marple Newtown HS, Newtown Square, PA	106.5	12	D. Hillegass, Devon Prep Sch, Devon, PA
110.0	12	M. Zhang, Radnor HS, Radnor, PA	106.5	12	J. Gable, Hershey HS, Hershey, PA
110.0	11	S. Wade, Williamsport Area HS, Williamsport, PA	106.5	11	M. Abboud, Council Rock HS-South, Holland, PA
109.0	11	P. Shirey, Bellefonte Area HS, Bellefonte, PA	106.5	11	R. Derrick, Honesdale HS, Honesdale, PA
109.0	12	G. Mcfarland, Moravian Acad, Bethlehem, PA	106.5	12	C. Hagedorn, Honesdale HS, Honesdale, PA
109.0	11	M. Mcglazer, Easton Area HS, Easton, PA	106.5	10	C. Condon, Huntingdon Area HS, Huntingdon, PA
109.0	11	G. Kafka, Hollidaysburg Area SHS, Hollidaysburg, PA	106.5	11	E. Highberg, Hempfield SHS, Landisville, PA
109.0	12	M. Freeberg, Indiana Area SHS, Indiana, PA	106.5	9	J. Wang, Council Rock HS-North, Newtown, PA
109.0	11	D. Winger, Indiana Area SHS, Indiana, PA	106.5	11	K. Carr, Methacton HS, Norristown, PA
109.0	11	T. Kreider, Lancaster Mennonite HS, Lancaster, PA	106.5	11	W. Ko, Palmyra Area SHS, Palmyra, PA
109.0	11	A. Madorsky, Hempfield SHS, Landisville, PA	106.5	11	A. Lohr, Palmyra Area SHS, Palmyra, PA
109.0	11	A. Steinmetz, Hempfield SHS, Landisville, PA	106.5	11	S. Knizhnik, J R Masterman Sch, Philadelphia, PA
109.0	11	S. Xiong, Hempfield SHS, Landisville, PA	106.5	11	M. Paff, Fox Chapel Area SHS, Pittsburgh, PA
109.0	10	J. Rajniak, North Penn HS, Lansdale, PA	106.5	11	R. Kumar, Upper St Clair HS, Pittsburgh, PA
109.0	12	R. Keitzer, Kiski Area HS, Leechburg, PA	106.5	10	T. Gabel, State Col Area HS, State College, PA
109.0	11	T. Sprinkel, Great Valley HS, Malvern, PA	106.5	10	J. Kendall, State Col Area HS, State College, PA
109.0	11	A. Silverstein, Cumberland Valley HS, Mechanicsburg, PA	106.5	11	D. Ackroydisales, Strath Haven HS, Wallingford, PA
109.0	12	M. Beck, Penncrest HS, Media, PA	106.5	11	B. Cohen, Strath Haven HS, Wallingford, PA
109.0	11	C. Li, Penncrest HS, Media, PA	106.5	12	A. Bell, Trinity HS, Washington, PA
109.0	12	M. Burke, Merion Mercy Acad, Merion Statn, PA	106.5	9	B. Bellis, Henderson SHS, West Chester, PA
109.0	12	R. Slater, Stroudsburg HS, Stroudsburg, PA	106.5	11	V. Verma, North Allegheny HS, Wexford, PA
109.0	12	J. Remley, La Salle Col HS, Wyndmoor, PA	106.5	12	A. Schwartz, Friends Ctr'l Sch, Wynnewood, PA
109.0	11	V. Rizzuto, La Salle Col HS, Wyndmoor, PA	105.5	12	P. Muller, Abington SHS, Abington, PA
108.5	11	Y. Li, Fox Chapel Area SHS, Pittsburgh, PA	105.5	11	G. Olson, Abington SHS, Abington, PA
108.0	12	R. Cocca, Parkland HS, Allentown, PA	105.5	11	M. Tague, Abington SHS, Abington, PA
108.0	11	Y. Pei, Parkland HS, Allentown, PA	105.5	12	G. Hagar, Parkland HS, Allentown, PA
108.0	10	S. Tsui, Wissahickon HS, Ambler, PA	105.5	12	D. Knapp, Shipley Sch, Bryn Mawr, PA
108.0	11	A. White, Wissahickon HS, Ambler, PA	105.5	11	R. Pehlman, Carlisle HS, Carlisle, PA
108.0	12	G. Hocky, Lower Merion HS, Ardmore, PA	105.5	11	D. Ruehr, Upper Darby HS, Drexel Hill, PA
108.0	11	A. Kadesch, Lower Merion HS, Ardmore, PA	105.5	11	C. Moyer, East Stroudsburg HS-S, East Stroudsburg, PA
108.0	12	D. Ross, Lower Merion HS, Ardmore, PA	105.5	12	A. Hernley, Elizabethtown Area SHS, Elizabethtown, PA
108.0	11	H. Gordon, Moravian Acad, Bethlehem, PA	105.5	12	N. Agrawal, Emmaus HS, Emmaus, PA
108.0	11	E. Walzer, Shipley Sch, Bryn Mawr, PA	105.5	11	J. Cohn, Council Rock HS-South, Holland, PA
108.0	12	S. Mann, Upper Darby HS, Drexel Hill, PA	105.5	12	D. Wisnieski, Indiana Area SHS, Indiana, PA

# Student Honor Roll AMC 12A (United States), Continued

105.5	11	D. Sizemore, Manheim Twp HS, Lancaster, PA	104.0	12	J. Porter, Sewickley Acad, Sewickley, PA
105.5	11	E. Cappelli, Great Valley HS, Malvern, PA	104.0	11	J. Ma, State Col Area HS, State College, PA
105.5	12	K. Povirk, Cumberland Valley HS, Mechanicsburg, PA	103.0	12	A. Weinert, Parkland HS, Allentown, PA
105.5	12	H. Zeff, Cumberland Valley HS, Mechanicsburg, PA	103.0	12	B. Huber, Lower Merion HS, Ardmore, PA
105.5	11	B. Contrella, Franklin Reg SHS, Murrysville, PA	103.0	12	B. Eska, Bethlehem Cath HS, Bethlehem, PA
105.5	10	J. Patent, New Hope-Solebury J/S HS, New Hope, PA	103.0	12	T. Auxier, Devon Prep Sch, Devon, PA
105.5	12	J. Panetta, St Joseph's Prep Sch, Philadelphia, PA	103.0	12	G. Good, Devon Prep Sch, Devon, PA
105.5	10	C. Whitney, St Joseph's Prep Sch, Philadelphia, PA	103.0	12	A. Backett, Northern HS, Dillsburg, PA
105.5	11	J. Lautman, William Penn Charter Sch, Philadelphia, PA	103.0	12	J. Ditzler, Elizabethtown Area SHS, Elizabethtown, PA
105.5	11	C. Bhagavatula, Upper St Clair HS, Pittsburgh, PA	103.0	12	G. Feldman, Emmaus HS, Emmaus, PA
105.5	12	J. Wilson, Radnor HS, Radnor, PA	103.0	12	A. Han, Emmaus HS, Emmaus, PA
105.5	12	T. Feagin, Knoch SHS, Saxonburg, PA	103.0	10	F. Lin, Upper Dublin HS, Fort Washington, PA
105.5	11	U. Sarker, State Col Area HS, State College, PA	103.0	11	T. Parenti, Girard HS, Girard, PA
105.5	12	C. Kenney, Strath Haven HS, Wallingford, PA	103.0	12	C. Darvell, Hazleton Area HS, Hazleton, PA
105.5	11	H. Pouncy, Strath Haven HS, Wallingford, PA	103.0	11	M. Hanger, Hershey HS, Hershey, PA
105.5	11	E. Yagoda, Strath Haven HS, Wallingford, PA	103.0	11	M. Browe, Indiana Area SHS, Indiana, PA
105.5	10	M. Stone, La Salle Col HS, Wyndmoor, PA	103.0	12	G. Flowers, Indiana Area SHS, Indiana, PA
105.5	12	J. Aronchick, Friends Cr'l Sch, Wynnewood, PA	103.0	12	A. Clinger, Hempfield SHS, Landisville, PA
105.0	11	E. Chen, Emmaus HS, Emmaus, PA	103.0	11	D. Feister, Hempfield SHS, Landisville, PA
105.0	11	A. Jiang, Emmaus HS, Emmaus, PA	103.0	12	M. Shaub, Hempfield SHS, Landisville, PA
104.5	12	E. Hsu, Wissahickon HS, Ambler, PA	103.0	12	P. Koffer, Great Valley HS, Malvern, PA
104.5	12	E. Raposa, Bethlehem Cath HS, Bethlehem, PA	103.0	12	A. Harter, Cumberland Valley HS, Mechanicsburg, PA
104.5	12	W. Strasser, Shipley Sch, Bryn Mawr, PA	103.0	12	J. Beamesderfer, Penncrest HS, Media, PA
104.5	11	A. Zisman, Shipley Sch, Bryn Mawr, PA	103.0	12	J. Manbeck, Mifflinburg Area HS, Mifflinburg, PA
104.5	10	A. Natesh, Upper Dublin HS, Fort Washington, PA	103.0	12	R. Wynn, Franklin Reg SHS, Murrysville, PA
104.5	12	P. Dowzicky, Germantown Acad, Ft Washington, PA	103.0	12	L. Matthews, St Joseph's Prep Sch, Philadelphia, PA
104.5	12	E. Levinson, Germantown Acad, Ft Washington, PA	103.0	11	M. Salley, North Hills SHS, Pittsburgh, PA
104.5	12	J. Lowery, Council Rock HS-South, Holland, PA	103.0	12	G. Dixonemst, Winchester Thurston HS, Pittsburgh, PA
104.5	12	E. Repak, Council Rock HS-South, Holland, PA	103.0	11	L. Kelley Chew, Winchester Thurston HS, Pittsburgh, PA
104.5	12	L. Ashworth, Hempfield SHS, Landisville, PA	103.0	12	T. Jones, State Col Area HS, State College, PA
104.5	11	A. Fisher, Neshaminy HS, Langhorne, PA	103.0	11	Z. Lee, State Col Area HS, State College, PA
104.5	12	A. Rajput, Neshaminy HS, Langhorne, PA	103.0	11	J. Li, Wyomissing Area HS, Wyomissing, PA
104.5	12	J. Lee, North Penn HS, Lansdale, PA	102.5	12	J. Senko, Cumberland Valley HS, Mechanicsburg, PA
104.5	12	H. Park, North Penn HS, Lansdale, PA	102.5	11	N. Peterman, J R Masterman Sch, Philadelphia, PA
104.5	12	A. Reeb, North Penn HS, Lansdale, PA	102.0	11	X. Han, Lower Merion HS, Ardmore, PA
104.5	12	B. Ebersole, Cumberland Valley HS, Mechanicsburg, PA	102.0	11	B. Helfman, Lower Merion HS, Ardmore, PA
104.5	11	E. Loose, Cumberland Valley HS, Mechanicsburg, PA	102.0	12	A. Deshpande, Moravian Acad, Bethlehem, PA
104.5	12	J. Incorvati, Moon Area HS, Moon Township, PA	102.0	12	P. Kelly, Charters Valley HS, Bridgeville, PA
104.5	11	P. Freeman, Delaware Co Chr. Sch, Newtown Square, PA	102.0	11	M. Murray, Dallastown Area SHS, Dallastown, PA
104.5	12	A. Mingle, Delaware Co Chr. Sch, Newtown Square, PA	102.0	12	K. Hanna, Easton Area HS, Easton, PA
104.5	11	J. Wagner, Palmyra Area SHS, Palmyra, PA	102.0	12	M. Hollander, Emmaus HS, Emmaus, PA
104.5	11	R. Miller, J R Masterman Sch, Philadelphia, PA	102.0	12	C. Min, Phil-Mtgmyr Chr. Acad, Erdenheim, PA
104.5	11	B. Burke, St Joseph's Prep Sch, Philadelphia, PA	102.0	12	C. Luby, Pennsburg HS-East, Fairless Hills, PA
104.5	12	M. Crawford, St Joseph's Prep Sch, Philadelphia, PA	102.0	11	J. Hartzell, Gettysburg Area SHS, Gettysburg, PA
104.5	11	S. Narla, Winchester Thurston HS, Pittsburgh, PA	102.0	12	T. Maugle, Hollidaysburg Area SHS, Hollidaysburg, PA
104.5	12	M. Menyo, Plymouth-Whitemarsh HS, Plymouth Meeting, PA	102.0	12	M. Stoltz, Hollidaysburg Area SHS, Hollidaysburg, PA
104.5	11	K. Bevan, Pottsville Area HS, Pottsville, PA	102.0	12	M. Rizzo, Upper Merion HS, King Of Prussia, PA
104.5	12	J. Stiger, Springdale HS, Springdale, PA	102.0	11	S. Umble, Lancaster Mennonite HS, Lancaster, PA
104.5	10	R. Ananth, State Col Area HS, State College, PA	102.0	11	K. Good, Living Word Acad, Lancaster, PA
104.5	11	A. Das, State Col Area HS, State College, PA	102.0	12	P. Ehrlich, Manheim Twp HS, Lancaster, PA
104.5	11	N. Soltis, State Col Area HS, State College, PA	102.0	12	K. Rybicki, Manheim Twp HS, Lancaster, PA
104.5	12	C. Wagner, State Col Area HS, State College, PA	102.0	12	J. Harding, Hempfield SHS, Landisville, PA
104.5	11	J. Woolridge, State Col Area HS, State College, PA	102.0	12	M. Lewandowski, Neshaminy HS, Langhorne, PA
104.5	11	M. Dakan, Stroudsburg HS, Stroudsburg, PA	102.0	12	A. Kim, North Penn HS, Lansdale, PA
104.5	12	A. Kastrama, North Allegheny HS, Wexford, PA	102.0	12	V. Pascucci, Cumberland Valley HS, Mechanicsburg, PA
104.5	11	T. Clarke, La Salle Col HS, Wyndmoor, PA	102.0	11	C. Evatt, Lehigh Valley Home Ed, Mertzown, PA
104.5	11	G. Lewis, La Salle Col HS, Wyndmoor, PA	102.0	11	J. Schneider, Delaware Valley HS, Milford, PA
104.5	11	B. Polins, Wyomissing Area HS, Wyomissing, PA	102.0	12	J. Cretella, New Hope-Solebury J/S HS, New Hope, PA
104.0	12	A. Glass, Lower Merion HS, Ardmore, PA	102.0	11	E. Yeh, Marple Newtown HS, Newtown Square, PA
104.0	11	T. Hess, East Stroudsburg HS-S, East Stroudsburg, PA	102.0	12	D. Parillo, Cr'l HS, Philadelphia, PA
104.0	12	L. Wang, Pennsburg HS-East, Fairless Hills, PA	102.0	12	C. Mai, St Joseph's Prep Sch, Philadelphia, PA
104.0	11	S. Biery, Cumberland Valley HS, Mechanicsburg, PA	102.0	12	C. McKenna, St Joseph's Prep Sch, Philadelphia, PA
104.0	12	J. Renshaw, Mechanicsburg Area SHS, Mechanicsburg, PA	102.0	12	K. Laren, William Penn Charter Sch, Philadelphia, PA
104.0	10	D. Juang, Council Rock HS-North, Newtown, PA	102.0	12	J. Solin, William Penn Charter Sch, Philadelphia, PA
104.0	12	K. Ash, Cr'l HS, Philadelphia, PA	102.0	12	M. Goldich, Plymouth-Whitemarsh HS, Plymouth Meeting, PA
104.0	12	A. Cholaprance, Sewickley Acad, Sewickley, PA	102.0	12	R. Moore, Plymouth-Whitemarsh HS, Plymouth Meeting, PA

## Student Honor Roll AMC 12A (United States), Continued

102.0	12	M. Wong, Radnor HS, Radnor, PA	101.0	11	P. Horgan, St Joseph's Prep Sch, Philadelphia, PA
102.0	12	H. Zhu, Radnor HS, Radnor, PA	101.0	10	J. Kubiak, St Joseph's Prep Sch, Philadelphia, PA
102.0	12	P. Fitzmaurice, Knoch SHS, Saxonburg, PA	101.0	12	J. Lacomis, Pittston Area HS, Pittston, PA
102.0	12	M. Bobby, Sewickley Acad, Sewickley, PA	101.0	12	D. Lacrosse, Plymouth-Whitemarsh HS, Plymouth Meeting, PA
102.0	11	V. Patel, Sewickley Acad, Sewickley, PA	101.0	11	M. Jenkins, Radnor HS, Radnor, PA
102.0	9	M. Phillips, State Col Area HS, State College, PA	101.0	12	J. Morrow, Knoch SHS, Saxonburg, PA
102.0	12	S. Krell, Tamaqua Area HS, Tamaqua, PA	101.0	12	K. Kisenwether, State Col Area HS, State College, PA
102.0	12	E. Regula, Laurel Highlands HS, Uniontown, PA	101.0	10	D. Lee, State Col Area HS, State College, PA
102.0	12	M. Lapp, Trinity HS, Washington, PA	101.0	12	M. Wolfgang, State Col Area HS, State College, PA
102.0	11	B. Adam, North Allegheny HS, Wexford, PA	101.0	12	S. Zhao, State Col Area HS, State College, PA
102.0	10	N. Gottron, North Allegheny HS, Wexford, PA	101.0	12	W. Conklyn, Stroudsburg HS, Stroudsburg, PA
102.0	10	K. Masiuk, North Allegheny HS, Wexford, PA	101.0	12	J. Gormley, Stroudsburg HS, Stroudsburg, PA
102.0	9	S. Mccandlish, North Allegheny HS, Wexford, PA	101.0	12	S. Janson, Acad-Notre Dame De Namur, Villanova, PA
102.0	10	S. Shroff, North Allegheny HS, Wexford, PA	101.0	12	D. Scott, Strath Haven HS, Wallingford, PA
102.0	11	M. Siegel Wallace, Friends Ctr'l Sch, Wynnewood, PA	101.0	10	A. Blackert, Trinity HS, Washington, PA
101.5	12	M. Zhang, Lower Merion HS, Ardmore, PA	101.0	11	J. Kopko, Trinity HS, Washington, PA
101.5	11	D. Gilmore, Chartiers Valley HS, Bridgeville, PA	101.0	9	C. Kim, North Allegheny HS, Wexford, PA
101.5	12	M. Slutsky, Council Rock HS-South, Holland, PA	101.0	12	J. Kwaczala, North Allegheny HS, Wexford, PA
101.5	12	C. Novoa, Honesdale HS, Honesdale, PA	101.0	11	J. Weis, North Allegheny HS, Wexford, PA
101.5	11	J. Raudenbush, Cumberland Valley HS, Mechanicsburg, PA	101.0	12	S. Ciliberto, La Salle Col HS, Wyndmoor, PA
101.5	12	B. Khwaja, Franklin Reg SHS, Murrysville, PA	101.0	12	P. Mccarthy, La Salle Col HS, Wyndmoor, PA
101.5	9	N. Carlin, North Allegheny HS, Wexford, PA	101.0	11	J. Robbins, Friends Ctr'l Sch, Wynnewood, PA
101.0	12	C. Gant, Abington SHS, Abington, PA	100.5	12	M. Chen, Wissahickon HS, Ambler, PA
101.0	11	S. Ravi, Parkland HS, Allentown, PA	100.5	11	B. McLaughlin, Lower Merion HS, Ardmore, PA
101.0	11	A. Shastri, Parkland HS, Allentown, PA	100.5	12	A. Melvin, Lower Merion HS, Ardmore, PA
101.0	11	A. Wilson, Hampton HS, Allison Park, PA	100.5	12	D. Cober, Berlin Brothers Valley HS, Berlin, PA
101.0	11	D. Beckman, Wissahickon HS, Ambler, PA	100.5	12	N. Dedania, Moravian Acad, Bethlehem, PA
101.0	12	T. Patel, Wissahickon HS, Ambler, PA	100.5	12	M. King, Devon Prep Sch, Devon, PA
101.0	12	T. Royer, Wissahickon HS, Ambler, PA	100.5	11	K. Kentch, Northern HS, Dillsburg, PA
101.0	11	E. Alexander, Lower Merion HS, Ardmore, PA	100.5	11	B. Hanyok, Pennsbury HS-East, Fairless Hills, PA
101.0	11	S. Mann, Lower Merion HS, Ardmore, PA	100.5	12	B. Gui, Upper Dublin HS, Fort Washington, PA
101.0	10	D. Silverman, Lower Merion HS, Ardmore, PA	100.5	12	N. Roth, Upper Dublin HS, Fort Washington, PA
101.0	10	P. Young, Athens Area HS, Athens, PA	100.5	12	T. Weber, Germantown Acad, Ft Washington, PA
101.0	12	M. Marchetti, Freedom HS, Bethlehem, PA	100.5	11	N. Chen, Council Rock HS-South, Holland, PA
101.0	11	B. Davidson, Shipley Sch, Bryn Mawr, PA	100.5	12	B. Jackson, Lancaster Mennonite HS, Lancaster, PA
101.0	12	V. Stalam, Shipley Sch, Bryn Mawr, PA	100.5	11	C. Dsilva, North Penn HS, Lansdale, PA
101.0	11	D. Wadden, Shipley Sch, Bryn Mawr, PA	100.5	11	A. Pini, Peters Twp HS, McMurray, PA
101.0	12	M. Huynh, Upper Darby HS, Drexel Hill, PA	100.5	11	A. Stiffler, Peters Twp HS, McMurray, PA
101.0	12	E. Marinelli, Upper Darby HS, Drexel Hill, PA	100.5	11	M. Morrill, Cumberland Valley HS, Mechanicsburg, PA
101.0	12	A. Mckindon, Upper Darby HS, Drexel Hill, PA	100.5	12	J. Tyma, New Hope-Solebury J/S HS, New Hope, PA
101.0	12	D. Tritton, Pennsbury HS-East, Fairless Hills, PA	100.5	11	M. Song, Marple Newtown HS, Newtown Square, PA
101.0	11	B. Kim, Upper Dublin HS, Fort Washington, PA	100.5	11	P. Liu, State Col Area HS, State College, PA
101.0	11	A. Styer, HomeSch Coop, Havertown, PA	100.5	12	E. Lasota, Trinity HS, Washington, PA
101.0	11	A. Felice, Hershey HS, Hershey, PA	100.5	11	A. Valen Levinson, Friends Ctr'l Sch, Wynnewood, PA
101.0	12	C. Lengerich, Hershey HS, Hershey, PA	<b>RHODE ISLAND</b>		
101.0	12	H. Pan, Hershey HS, Hershey, PA	118.5	11	K. Hench, Wheeler Sch, Providence, RI
101.0	12	K. Patel, Hollidaysburg Area SHS, Hollidaysburg, PA	118.0	11	W. Shore, Rocky Hill Sch, East Greenwich, RI
101.0	11	M. Kile, Hempfield SHS, Landisville, PA	117.0	12	M. Wang, Portsmouth Abbey Sch, Portsmouth, RI
101.0	12	D. Mcelhone, Neshaminy HS, Langhorne, PA	116.0	12	A. Washburn, Rocky Hill Sch, East Greenwich, RI
101.0	11	J. Abbuhl, North Penn HS, Lansdale, PA	112.5	10	M. Ding, Barrington HS, Barrington, RI
101.0	11	N. Bizzaro, North Penn HS, Lansdale, PA	112.5	12	C. Hampson, Cranston HS East, Cranston, RI
101.0	11	E. Chiang, North Penn HS, Lansdale, PA	112.5	11	J. Collins, Portsmouth Abbey Sch, Portsmouth, RI
101.0	11	J. Kirkpatrick, North Penn HS, Lansdale, PA	110.0	12	B. Gaines, Cranston HS West, Cranston, RI
101.0	11	A. Lexa, North Penn HS, Lansdale, PA	109.0	11	B. Strom Weber, Wheeler Sch, Providence, RI
101.0	11	S. Oldt, North Penn HS, Lansdale, PA	103.0	11	P. Hanly, Cranston HS West, Cranston, RI
101.0	11	M. Spirnak, Serra Dist Cath HS, McKeesport, PA	103.0	11	D. Loehr, North Kingstown HS, North Kingstown, RI
101.0	10	K. Axelrod, Penncrest HS, Media, PA	102.0	11	C. Hofmann, Barrington HS, Barrington, RI
101.0	12	K. Scott, Delaware Valley HS, Milford, PA	102.0	11	J. Rumbut, Portsmouth Abbey Sch, Portsmouth, RI
101.0	12	L. Stadtmueller, Delaware Valley HS, Milford, PA	101.0	12	D. Osychny, North Kingstown HS, North Kingstown, RI
101.0	12	K. King, Montoursville Area SHS, Montoursville, PA	101.0	12	M. Gillson, Wheeler Sch, Providence, RI
101.0	12	F. Adewale, Moon Area HS, Moon Township, PA	100.5	12	A. Taggart, North Kingstown HS, North Kingstown, RI
101.0	12	B. Hinch, Moon Area HS, Moon Township, PA	<b>VERMONT</b>		
101.0	12	P. Panigrahi, Moon Area HS, Moon Township, PA	113.5	12	I. Levy, South Burlington HS, South Burlington, VT
101.0	11	S. Jin, Franklin Reg SHS, Murrysville, PA	112.5	12	J. Belisle, Champlain Valley Union HS, Hinesburg, VT
101.0	12	I. Johnston, Archbishop Ryan HS, Philadelphia, PA	112.0	12	M. Davidson, South Burlington HS, South Burlington, VT
101.0	11	A. Franchetti, St Joseph's Prep Sch, Philadelphia, PA	111.5	11	D. Mcbee, Burlington SHS, Burlington, VT

# Student Honor Roll AMC 12A (United States), Continued

111.5	11	B. Rome, Essex HS, Essex Junction, VT	115.5	10	C. Hahn, Acad Adv Sci & Tech, Hackensack, NJ
111.5	11	C. Newhouse, South Burlington HS, South Burlington, VT	115.5	10	S. Izmailov, W Windsor-Plainsboro HS-S, Princeton Junction, NJ
108.0	11	L. Wu, Essex HS, Essex Junction, VT	115.0	12	E. Chang, Ridge HS, Basking Ridge, NJ
108.0	12	A. Miller, Champlain Valley Union HS, Hinesburg, VT	115.0	11	W. Chen, East Brunswick HS, E Brunswick, NJ
107.5	11	M. Gannon, Champlain Valley Union HS, Hinesburg, VT	115.0	12	N. Goyal, J P Stevens HS, Edison, NJ
106.5	11	G. Davis, Champlain Valley Union HS, Hinesburg, VT	115.0	11	C. Dizon, Manalapan HS, Englishtown, NJ
105.5	12	L. Bouton, Burlington SHS, Burlington, VT	115.0	12	D. Stuckey, Highland Park HS, Highland Park, NJ
104.5	12	S. Brown, Essex HS, Essex Junction, VT	115.0	12	J. Li, Holmdel HS, Holmdel, NJ
104.5	11	A. Franz, Essex HS, Essex Junction, VT	115.0	11	P. Shen, Holmdel HS, Holmdel, NJ
104.0	8	G. Guertin, Middlebury Union HS, Middlebury, VT	115.0	11	K. Sun, Holmdel HS, Holmdel, NJ
102.0	10	J. Hao, Essex HS, Essex Junction, VT	115.0	10	R. Kothari, Newark Acad, Livingston, NJ
101.0	12	P. Ramsey, Burlington SHS, Burlington, VT	115.0	12	J. Cantwell, Moorestown HS, Moorestown, NJ
101.0	11	M. Desmarais, Essex HS, Essex Junction, VT	115.0	11	Y. Ren, W Windsor-Plainsboro HS-N, Plainsboro, NJ
101.0	10	W. Etter, Essex HS, Essex Junction, VT	115.0	12	R. Ozer, Tenafly HS, Tenafly, NJ
101.0	11	J. Phillips, Champlain Valley Union HS, Hinesburg, VT	114.5	12	L. Yee, Manalapan HS, Englishtown, NJ
100.0	10	R. Stelfox, Middlebury Union HS, Middlebury, VT	114.5	11	P. Krasucki, Hopewell Valley Ctr'l HS, Pennington, NJ

## REGION 1

Score Gr Name, School, City, State

### NEW JERSEY

119.5	12	M. Abuschinow, Hillsborough HS, Hillsborough, NJ	113.5	12	T. Britton, Chr Brothers Acad, Lincroft, NJ
119.5	10	A. Jiang, High Technology HS, Lincroft, NJ	113.5	11	E. Groveman, Millburn HS, Millburn, NJ
119.5	11	D. Kahn, Pingry Sch, Martinsville, NJ	113.5	9	Y. Wang, Millburn HS, Millburn, NJ
119.5	11	X. Liu, W Windsor-Plainsboro HS-S, Princeton Junction, NJ	113.5	11	T. Joa, Parsippany Hills HS, Parsippany, NJ
119.5	12	V. Gehani, Summit HS, Summit, NJ	113.5	12	J. Tang, Piscataway Twp HS, Piscataway, NJ
118.5	11	H. Lou, Edison HS, Edison, NJ	113.5	11	A. Chin, W Windsor-Plainsboro HS-N, Plainsboro, NJ
118.5	12	J. Engel, J P Stevens HS, Edison, NJ	113.5	12	X. Luo, W Windsor-Plainsboro HS-S, Princeton Junction, NJ
118.5	11	A. Elmachtoub, Manalapan HS, Englishtown, NJ	113.5	12	R. Davies, Ridgewood HS, Ridgewood, NJ
118.5	11	M. Ton, Acad Adv Sci & Tech, Hackensack, NJ	113.5	12	K. Salasko, Montgomery HS, Skillman, NJ
118.5	11	C. Chang, Holmdel HS, Holmdel, NJ	113.5	11	S. Lovejoy, Summit HS, Summit, NJ
118.5	11	R. Schwartz, Livingston SHS, Livingston, NJ	112.5	11	K. Dong, J P Stevens HS, Edison, NJ
118.5	11	A. Chandar, Moorestown HS, Moorestown, NJ	112.5	11	A. Saraf, J P Stevens HS, Edison, NJ
118.5	12	A. Dabholkar, W Windsor-Plainsboro HS-N, Plainsboro, NJ	112.5	11	H. Kimura, Dwight-Englewood Sch, Englewood, NJ
118.5	12	F. Seuffert, Ridgewood HS, Ridgewood, NJ	112.5	12	A. Lerner, Dwight-Englewood Sch, Englewood, NJ
118.5	11	D. Richards, Summit HS, Summit, NJ	112.5	11	B. Shappee, Manalapan HS, Englishtown, NJ
118.5	12	R. Greene, Tenafly HS, Tenafly, NJ	112.5	10	C. Drucker, Acad Adv Sci & Tech, Hackensack, NJ
118.5	11	D. Kim, Wayne Hills HS, Wayne, NJ	112.5	11	H. Wang, Holmdel HS, Holmdel, NJ
118.0	11	D. Tu, Manalapan HS, Englishtown, NJ	112.5	11	R. Yan, Holmdel HS, Holmdel, NJ
118.0	11	M. Sweetgall, Acad Adv Sci & Tech, Hackensack, NJ	112.5	11	J. Li, Livingston SHS, Livingston, NJ
118.0	12	D. Lo, Cherokee HS, Marlton, NJ	112.5	12	A. Wong, Livingston SHS, Livingston, NJ
118.0	11	A. Yang, W Windsor-Plainsboro HS-N, Plainsboro, NJ	112.5	10	Z. Xiao, Livingston SHS, Livingston, NJ
118.0	11	P. Wei, W Windsor-Plainsboro HS-S, Princeton Junction, NJ	112.5	12	A. Oczkowski, Cherokee HS, Marlton, NJ
117.0	12	H. Hsu, East Brunswick HS, E Brunswick, NJ	112.5	11	C. Dhavalikar, W Windsor-Plainsboro HS-S, Princeton Junction, NJ
117.0	12	B. Frankel, W Windsor-Plainsboro HS-S, Princeton Junction, NJ	112.5	11	A. Bansal, Morris Knolls HS, Rockaway, NJ
117.0	11	V. Modi, Ridgewood HS, Ridgewood, NJ	112.5	11	C. Holwill, Morris Knolls HS, Rockaway, NJ
117.0	11	J. Schwartzman, Union Voc'l Tech Schs, Scotch Plains, NJ	112.5	12	B. Pivtorak, Jonathan Dayton HS, Springfield, NJ
116.0	11	A. Wilkins, Ridge HS, Basking Ridge, NJ	112.5	12	T. Ludwig, Summit HS, Summit, NJ
116.0	12	Y. Cheng, Bridgewater-Raritan Reg HS, Bridgewater, NJ	112.5	11	B. Jeon, Tenafly HS, Tenafly, NJ
116.0	10	D. Kim, Manalapan HS, Englishtown, NJ	112.5	12	A. Jang, Monmouth Reg HS, Tinton Falls, NJ
116.0	11	M. Ostrander, Hunterdon Ctr'l HS, Flemington, NJ	111.5	12	P. Lambert Cole, Ridge HS, Basking Ridge, NJ
116.0	11	T. Ehrlich, Voorhees HS, Glen Gardner, NJ	111.5	12	A. Benaroya, East Brunswick HS, E Brunswick, NJ
116.0	10	M. Ty, Acad Adv Sci & Tech, Hackensack, NJ	111.5	12	A. Gupta, Edison HS, Edison, NJ
116.0	10	A. Zielinski, Acad Adv Sci & Tech, Hackensack, NJ	111.5	11	B. Ogorman, Edison HS, Edison, NJ
116.0	12	P. Mankowski, Hillsborough HS, Hillsborough, NJ	111.5	11	C. Solidum, Manalapan HS, Englishtown, NJ
116.0	12	I. Fung, Millburn HS, Millburn, NJ	111.5	12	K. Slobodzin, Hunterdon Ctr'l HS, Flemington, NJ
116.0	11	J. Snell, HomeSch, Moorestown, NJ	111.5	12	S. Yang, Hunterdon Ctr'l HS, Flemington, NJ
116.0	12	M. Pearson, Ocean Twp HS, Oakhurst, NJ	111.5	12	P. Lee, Fort Lee HS, Fort Lee, NJ
116.0	11	M. Sterman, Frisch Yeshiva HS, Paramus, NJ	111.5	12	C. Shah, Livingston SHS, Livingston, NJ
116.0	12	L. Yang, Parsippany HS, Parsippany, NJ	111.5	12	G. Braker, Cherokee HS, Marlton, NJ
116.0	12	R. Huang, W Windsor-Plainsboro HS-S, Princeton Junction, NJ	111.5	11	E. Cohen, Millburn HS, Millburn, NJ
116.0	12	A. Xiong, W Windsor-Plainsboro HS-S, Princeton Junction, NJ	111.5	12	D. Franklin, Montclair HS, Montclair, NJ
116.0	12	J. Yan, W Windsor-Plainsboro HS-S, Princeton Junction, NJ	111.5	12	B. Marino, Frisch Yeshiva HS, Paramus, NJ
116.0	10	M. Dang, Montgomery HS, Skillman, NJ	111.5	11	B. De, W Windsor-Plainsboro HS-S, Princeton Junction, NJ
116.0	11	S. Mehmoed, Franklin HS, Somerset, NJ	111.5	10	D. Emont, Ridgewood HS, Ridgewood, NJ
116.0	12	E. Astor, Ranney Sch, Tinton Falls, NJ	111.5	12	B. Kim, Ridgewood HS, Ridgewood, NJ
			111.5	12	M. Lang, Ridgewood HS, Ridgewood, NJ
			111.5	10	D. Platt, Union Voc'l Tech Schs, Scotch Plains, NJ



## Student Honor Roll AMC 12A (United States), Continued

111.5	11	E. Youngdahl, Summit HS, Summit, NJ	108.0	10	D. Panzer, Westwood Reg J/S HS, Twp Of Washington, NJ
111.5	11	R. Tomasheski, Wayne Hills HS, Wayne, NJ	108.0	12	M. Rustom, Wayne Hills HS, Wayne, NJ
111.0	11	A. Sambari, J P Stevens HS, Edison, NJ	108.0	12	J. Lobue, Wayne Valley HS, Wayne, NJ
111.0	10	R. Won, J P Stevens HS, Edison, NJ	108.0	11	M. Kortrey, Woodbridge HS, Woodbridge, NJ
111.0	12	B. Yospe, J P Stevens HS, Edison, NJ	107.5	12	J. Valantassis, Northern Valley Reg HS, Demarest, NJ
111.0	11	Y. Won, Acad Adv Sci & Tech, Hackensack, NJ	107.5	12	J. Yu, Manalapan HS, Englishtown, NJ
110.0	11	D. Yakovlev, Manalapan HS, Englishtown, NJ	107.5	11	A. Bjonnes, Hillsborough HS, Hillsborough, NJ
110.0	12	K. Salfelder, Fair Lawn HS, Fair Lawn, NJ	107.5	12	D. Horst, Hillsborough HS, Hillsborough, NJ
110.0	11	A. Sood, Hunterdon Ctr'l HS, Flemington, NJ	107.5	11	B. Davis, Holmdel HS, Holmdel, NJ
110.0	11	K. Chiou, Holmdel HS, Holmdel, NJ	107.5	11	B. Parks, Chr Brothers Acad, Lincroft, NJ
110.0	8	A. Carter, Newark Acad, Livingston, NJ	107.5	10	M. Federman, Livingston SHS, Livingston, NJ
110.0	11	C. Blair, Moorestown HS, Moorestown, NJ	107.5	12	K. Collier, N Valley Reg-Old Tappan HS, Old Tappan, NJ
110.0	12	J. Kao, W Windsor-Plainsboro HS-N, Plainsboro, NJ	107.5	12	D. Cha, Palisades Park J/S HS, Palisades Park, NJ
110.0	11	H. Tian, W Windsor-Plainsboro HS-N, Plainsboro, NJ	106.5	12	A. Erman, Manalapan HS, Englishtown, NJ
110.0	12	G. Bender, Princeton HS, Princeton, NJ	106.5	10	O. Weiner, Fair Lawn HS, Fair Lawn, NJ
110.0	11	M. Espov, W Windsor-Plainsboro HS-S, Princeton Junction, NJ	106.5	11	J. Chia, Freehold HS, Freehold, NJ
110.0	12	E. Potash, Ridgewood HS, Ridgewood, NJ	106.5	11	C. House, Hillsborough HS, Hillsborough, NJ
110.0	12	T. Solberg, Summit HS, Summit, NJ	106.5	12	A. Singhal, Holmdel HS, Holmdel, NJ
110.0	11	D. Tan, Summit HS, Summit, NJ	106.5	11	A. Crowley, Jackson Memorial HS, Jackson, NJ
109.5	11	K. Oo, Parsippany Hills HS, Parsippany, NJ	106.5	12	K. Beck, High Technology HS, Lincroft, NJ
109.0	12	N. Yao, Ridge HS, Basking Ridge, NJ	106.5	12	S. Hamdouche, Newark Acad, Livingston, NJ
109.0	12	J. Creek, Cherry Hill HS West, Cherry Hill, NJ	106.5	11	C. Mcneely, Newark Acad, Livingston, NJ
109.0	12	H. Choi, Northern Valley Reg HS, Demarest, NJ	106.5	12	H. Mukherjee, Montclair HS, Montclair, NJ
109.0	12	R. Agarwal, East Brunswick HS, E Brunswick, NJ	106.5	12	K. Grazel, Clearview Reg HS, Mullica Hill, NJ
109.0	10	M. Shteyn, East Brunswick HS, E Brunswick, NJ	106.5	12	C. Greeley, Union Voc'l Tech Schs, Scotch Plains, NJ
109.0	10	J. Kim, Dwight-Englewood Sch, Englewood, NJ	106.5	12	G. Brewer, Summit HS, Summit, NJ
109.0	12	A. Wentworth, Ramapo HS, Franklin Lakes, NJ	106.5	11	L. Deng, Tenafly HS, Tenafly, NJ
109.0	11	H. Cho, Acad Adv Sci & Tech, Hackensack, NJ	106.5	12	J. Kim, Tenafly HS, Tenafly, NJ
109.0	11	E. Nam, Acad Adv Sci & Tech, Hackensack, NJ	106.5	12	K. Zhang, Watchung Hills Reg HS, Warren, NJ
109.0	10	A. Lin, Holmdel HS, Holmdel, NJ	106.0	10	J. Huan, Acad Adv Sci & Tech, Hackensack, NJ
109.0	12	M. Weiss, Livingston SHS, Livingston, NJ	105.5	9	E. Liu, Bridgewater-Raritan Reg HS, Bridgewater, NJ
109.0	12	S. Menke, Pingry Sch, Martinsville, NJ	105.5	12	L. Howley, Cherry Hill HS West, Cherry Hill, NJ
109.0	12	R. Fradin, Millburn HS, Millburn, NJ	105.5	11	C. Chen, J P Stevens HS, Edison, NJ
109.0	12	D. Korovikov, Millburn HS, Millburn, NJ	105.5	11	J. Lui, J P Stevens HS, Edison, NJ
109.0	11	S. Khor, Ocean Twp HS, Oakhurst, NJ	105.5	12	C. Wang, J P Stevens HS, Edison, NJ
109.0	12	J. Park, N Valley Reg-Old Tappan HS, Old Tappan, NJ	105.5	11	A. Fredo, Manalapan HS, Englishtown, NJ
109.0	11	R. Chandrasekar, Princeton HS, Princeton, NJ	105.5	12	G. Mascarenhas, Fair Lawn HS, Fair Lawn, NJ
109.0	12	J. Holzwarth, Montgomery HS, Skillman, NJ	105.5	12	J. Abatemarco, Hunterdon Ctr'l HS, Flemington, NJ
109.0	11	A. Nikolaidis, Franklin HS, Somerset, NJ	105.5	11	J. Kim, Fort Lee HS, Fort Lee, NJ
109.0	12	I. Chae, Tenafly HS, Tenafly, NJ	105.5	12	S. Reintz, Ramapo HS, Franklin Lakes, NJ
108.5	12	B. Zhao, W Windsor-Plainsboro HS-S, Princeton Junction, NJ	105.5	12	P. Townley, Wallkill Valley Reg HS, Hamburg, NJ
108.0	11	A. Panda, East Brunswick HS, E Brunswick, NJ	105.5	11	S. Jiang, Hillsborough HS, Hillsborough, NJ
108.0	11	A. Sin, East Brunswick HS, E Brunswick, NJ	105.5	12	A. Kung, Holmdel HS, Holmdel, NJ
108.0	11	A. Chang, Edison HS, Edison, NJ	105.5	11	P. Yick, Holmdel HS, Holmdel, NJ
108.0	12	D. Xu, J P Stevens HS, Edison, NJ	105.5	11	M. Roenbeck, High Technology HS, Lincroft, NJ
108.0	10	T. Faulstich, Hunterdon Ctr'l HS, Flemington, NJ	105.5	12	A. Chan, Livingston SHS, Livingston, NJ
108.0	12	T. Stanoch, Hunterdon Ctr'l HS, Flemington, NJ	105.5	12	M. Udoff, Livingston SHS, Livingston, NJ
108.0	12	J. Lee, Ramapo HS, Franklin Lakes, NJ	105.5	11	J. Wind, Madison HS, Madison, NJ
108.0	11	E. Wong, Holmdel HS, Holmdel, NJ	105.5	11	D. Kachintseva, Millburn HS, Millburn, NJ
108.0	12	F. Ho, Lawrence HS, Lawrenceville, NJ	105.5	12	J. Ma, Parsippany Hills HS, Parsippany, NJ
108.0	11	P. Swaminathan, High Technology HS, Lincroft, NJ	105.5	11	M. Calderbank, Princeton HS, Princeton, NJ
108.0	10	D. Pan, Livingston SHS, Livingston, NJ	105.5	12	A. Bowers, W Windsor-Plainsboro HS-S, Princeton Junction, NJ
108.0	12	H. Choe, Mahwah HS, Mahwah, NJ	105.5	12	A. Lee, Morris Knolls HS, Rockaway, NJ
108.0	11	D. First, Mesivta of North Jersey, Newark, NJ	105.5	12	J. Nieuwsma, Morris Knolls HS, Rockaway, NJ
108.0	12	C. Scaduto, N Valley Reg-Old Tappan HS, Old Tappan, NJ	105.5	12	A. Lewin, Rumson-Fair Haven Reg HS, Rumson, NJ
108.0	12	S. Moy, Parsippany Hills HS, Parsippany, NJ	105.5	12	S. Israel, Franklin HS, Somerset, NJ
108.0	12	M. Shah, Hopewell Valley Ctr'l HS, Pennington, NJ	105.5	12	C. Won, Monmouth Reg HS, Tinton Falls, NJ
108.0	11	A. Bergin, Ridgewood HS, Ridgewood, NJ	105.5	10	A. Shah, Ranney Sch, Tinton Falls, NJ
108.0	12	C. Jensen, Ridgewood HS, Ridgewood, NJ	105.5	11	R. Panzer, Westwood Reg J/S HS, Twp Of Washington, NJ
108.0	12	J. Linker, Ridgewood HS, Ridgewood, NJ	105.5	12	R. Chen, Watchung Hills Reg HS, Warren, NJ
108.0	11	P. Sirinek, Ridgewood HS, Ridgewood, NJ	105.5	11	W. Su, Wayne Hills HS, Wayne, NJ
108.0	12	J. Lusheski, Rumson-Fair Haven Reg HS, Rumson, NJ	105.0	11	Y. Choe, W Windsor-Plainsboro HS-N, Plainsboro, NJ
108.0	12	A. Sherman, Jonathan Dayton HS, Springfield, NJ	105.0	12	A. Glauberg, Tenafly HS, Tenafly, NJ
108.0	12	E. Nellis, Summit HS, Summit, NJ	104.5	12	S. Holcomb, Ridge HS, Basking Ridge, NJ
108.0	11	A. Borland, Monmouth Reg HS, Tinton Falls, NJ	104.5	11	T. Hu, Bridgewater-Raritan Reg HS, Bridgewater, NJ
108.0	12	M. Miller, Monmouth Reg HS, Tinton Falls, NJ	104.5	12	A. Zan, Northern Valley Reg HS, Demarest, NJ

# Student Honor Roll AMC 12A (United States), Continued

104.5	10	A. Sin, East Brunswick HS, E Brunswick, NJ	103.0	12	R. Su, Windsor-Plainsboro HS-N, Plainsboro, NJ
104.5	11	L. Zhang, J P Stevens HS, Edison, NJ	103.0	10	K. Rosario, Rutgers Prep Sch, Somerset, NJ
104.5	12	M. Green, Dwight-Englewood Sch, Englewood, NJ	103.0	12	T. Wiederhold, Immaculata HS, Somerville, NJ
104.5	12	R. Moran, Dwight-Englewood Sch, Englewood, NJ	103.0	12	J. Goldman, Jonathan Dayton HS, Springfield, NJ
104.5	11	R. Lin, Manalapan HS, Englishtown, NJ	103.0	12	C. Williams, Summit HS, Summit, NJ
104.5	11	P. Leybov, Fair Lawn HS, Fair Lawn, NJ	103.0	12	A. Shah, Wayne Valley HS, Wayne, NJ
104.5	11	N. Doran, Hunterdon Ctr'l HS, Flemington, NJ	102.5	11	J. Lee, Northern Valley Reg HS, Demarest, NJ
104.5	10	S. Thaper, Hunterdon Ctr'l HS, Flemington, NJ	102.5	11	W. Carson, Windsor-Plainsboro HS-N, Plainsboro, NJ
104.5	11	D. Yee, Fort Lee HS, Fort Lee, NJ	102.5	11	M. Yu, Secaucus HS, Secaucus, NJ
104.5	12	L. Hofrichter, Highland Park HS, Highland Park, NJ	102.0	11	J. Chern, Ridge HS, Basking Ridge, NJ
104.5	12	J. Kim, Highland Park HS, Highland Park, NJ	102.0	11	Y. Shames, Ridge HS, Basking Ridge, NJ
104.5	12	Y. Li, Highland Park HS, Highland Park, NJ	102.0	12	B. Turner, Bayonne HS, Bayonne, NJ
104.5	11	S. Gyory, Holmdel HS, Holmdel, NJ	102.0	10	J. Kung, East Brunswick HS, E Brunswick, NJ
104.5	12	H. Lin, Holmdel HS, Holmdel, NJ	102.0	11	A. Bakshi, J P Stevens HS, Edison, NJ
104.5	12	D. Wang, Holmdel HS, Holmdel, NJ	102.0	11	J. Chiang, J P Stevens HS, Edison, NJ
104.5	12	C. Wu, Holmdel HS, Holmdel, NJ	102.0	12	M. Choy, J P Stevens HS, Edison, NJ
104.5	12	Y. Lee, Leonia HS, Leonia, NJ	102.0	12	C. Creange, J P Stevens HS, Edison, NJ
104.5	11	P. Rifken, Leonia HS, Leonia, NJ	102.0	10	C. Salvarani, J P Stevens HS, Edison, NJ
104.5	11	N. Szem, Chr Brothers Acad, Lincroft, NJ	102.0	11	N. Shah, J P Stevens HS, Edison, NJ
104.5	11	G. Manning, High Technology HS, Lincroft, NJ	102.0	12	A. Yang, J P Stevens HS, Edison, NJ
104.5	11	D. Billig, Newark Acad, Livingston, NJ	102.0	11	A. Zhang, J P Stevens HS, Edison, NJ
104.5	12	A. Freedman, Pingry Sch, Martinsville, NJ	102.0	10	B. Schneider, Dwight-Englewood Sch, Englewood, NJ
104.5	12	R. Ostrand, Metuchen HS, Metuchen, NJ	102.0	12	M. Calafut, Manalapan HS, Englishtown, NJ
104.5	12	S. Rachakonda, Metuchen HS, Metuchen, NJ	102.0	12	A. Chandawarkar, Manalapan HS, Englishtown, NJ
104.5	10	A. Blumenthal, Millburn HS, Millburn, NJ	102.0	12	B. Tu, Manalapan HS, Englishtown, NJ
104.5	10	S. Chung, Millburn HS, Millburn, NJ	102.0	12	T. Chiarella, Hunterdon Ctr'l HS, Flemington, NJ
104.5	11	P. Nakagami, Millburn HS, Millburn, NJ	102.0	12	M. Puelle, Hunterdon Ctr'l HS, Flemington, NJ
104.5	12	A. Rosteck, Montclair HS, Montclair, NJ	102.0	11	K. Roche, Ramapo HS, Franklin Lakes, NJ
104.5	11	J. Sloan, Ocean Twp HS, Oakhurst, NJ	102.0	10	S. Tewani, Freehold HS, Freehold, NJ
104.5	12	M. Linderman, Parsippany Hills HS, Parsippany, NJ	102.0	11	T. Mclees, Voorhees HS, Glen Gardner, NJ
104.5	11	P. Dubal, Parsippany HS, Parsippany, NJ	102.0	9	X. Ma, Acad Adv Sci & Tech, Hackensack, NJ
104.5	11	J. Yang, Parsippany HS, Parsippany, NJ	102.0	12	M. Stanton, Acad Adv Sci & Tech, Hackensack, NJ
104.5	11	T. Hahn, Windsor-Plainsboro HS-N, Plainsboro, NJ	102.0	12	B. Cohen, Highland Park HS, Highland Park, NJ
104.5	12	C. Ho, Windsor-Plainsboro HS-N, Plainsboro, NJ	102.0	12	X. Wang, Highland Park HS, Highland Park, NJ
104.5	11	M. Jadhav, Windsor-Plainsboro HS-N, Plainsboro, NJ	102.0	12	D. Yang, Highland Park HS, Highland Park, NJ
104.5	12	L. Chen, Windsor-Plainsboro HS-S, Princeton Junction, NJ	102.0	10	G. Yang, Hillsborough HS, Hillsborough, NJ
104.5	11	R. Meehan, Windsor-Plainsboro HS-S, Princeton Junction, NJ	102.0	12	K. Huang, Holmdel HS, Holmdel, NJ
104.5	12	H. Park, Ridgefield Park J/S, Ridgefield Park, NJ	102.0	11	J. Silverman, Holmdel HS, Holmdel, NJ
104.5	11	D. Abbott, Ridgewood HS, Ridgewood, NJ	102.0	11	S. Surachman, Jackson Memorial HS, Jackson, NJ
104.5	12	W. Kwasney, Morris Knolls HS, Rockaway, NJ	102.0	12	A. Rixinger, Notre Dame HS, Lawrenceville, NJ
104.5	12	S. Cleveland, Summit HS, Summit, NJ	102.0	12	K. Munson, High Technology HS, Lincroft, NJ
104.5	11	M. Lee, Tenafly HS, Tenafly, NJ	102.0	11	J. Chakoff, Livingston SHS, Livingston, NJ
104.5	12	J. Kelley, Monmouth Reg HS, Tinton Falls, NJ	102.0	12	M. Elwin, Livingston SHS, Livingston, NJ
104.5	11	A. Chen, Lakeland Reg HS, Wanauque, NJ	102.0	12	D. Jeng, Livingston SHS, Livingston, NJ
104.5	11	K. Chen, Wayne Hills HS, Wayne, NJ	102.0	11	A. Wu, Livingston SHS, Livingston, NJ
104.5	12	D. Maheshwari, Wayne Valley HS, Wayne, NJ	102.0	10	L. Kay, Newark Acad, Livingston, NJ
104.0	11	T. Lee, Northern Valley Reg HS, Demarest, NJ	102.0	10	C. Narain, Madison HS, Madison, NJ
104.0	12	A. Chen, Freehold HS, Freehold, NJ	102.0	12	M. Knichel, Mahwah HS, Mahwah, NJ
104.0	11	A. Chen, Holmdel HS, Holmdel, NJ	102.0	11	R. Wang, Millburn HS, Millburn, NJ
104.0	11	G. Mei, Windsor-Plainsboro HS-S, Princeton Junction, NJ	102.0	11	S. Cohen, Moorestown HS, Moorestown, NJ
104.0	12	T. Hongo, Tenafly HS, Tenafly, NJ	102.0	12	C. Bonney, Ocean Twp HS, Oakhurst, NJ
103.0	11	M. Zhou, Ridge HS, Basking Ridge, NJ	102.0	11	J. Lee, N Valley Reg-Old Tappan HS, Old Tappan, NJ
103.0	12	E. Clader, Cranford HS, Cranford, NJ	102.0	11	B. Zhou, Parsippany HS, Parsippany, NJ
103.0	11	D. Jang, East Brunswick HS, E Brunswick, NJ	102.0	12	A. Madhu, Piscataway Twp HS, Piscataway, NJ
103.0	11	M. Rogers, Edison HS, Edison, NJ	102.0	11	A. Jeng, Windsor-Plainsboro HS-N, Plainsboro, NJ
103.0	11	M. Cerullo, Manalapan HS, Englishtown, NJ	102.0	11	J. Chen, Windsor-Plainsboro HS-S, Princeton Junction, NJ
103.0	12	C. Gomes, Ramapo HS, Franklin Lakes, NJ	102.0	12	O. Guo, Windsor-Plainsboro HS-S, Princeton Junction, NJ
103.0	12	K. Irie, Ramapo HS, Franklin Lakes, NJ	102.0	11	J. Li, Windsor-Plainsboro HS-S, Princeton Junction, NJ
103.0	12	R. Kowalick, Hackettstown HS, Hackettstown, NJ	102.0	11	C. Bertelsen, Ridgewood HS, Ridgewood, NJ
103.0	12	V. Dube, Holmdel HS, Holmdel, NJ	102.0	12	A. Dibranco, Ridgewood HS, Ridgewood, NJ
103.0	11	D. Huang, Holmdel HS, Holmdel, NJ	102.0	12	Z. Jackowski, Morris Knolls HS, Rockaway, NJ
103.0	12	E. Liu, Livingston SHS, Livingston, NJ	102.0	12	V. Patel, Morris Knolls HS, Rockaway, NJ
103.0	12	T. Yersak, Cherokee HS, Marilton, NJ	102.0	11	A. Sriram, Morris Knolls HS, Rockaway, NJ
103.0	12	J. Park, N Valley Reg-Old Tappan HS, Old Tappan, NJ	102.0	11	R. Yoo, Morris Knolls HS, Rockaway, NJ
103.0	11	S. Kovalyi, Windsor-Plainsboro HS-N, Plainsboro, NJ	102.0	12	M. Cui, Montgomery HS, Skillman, NJ
103.0	12	M. Morrison, Windsor-Plainsboro HS-N, Plainsboro, NJ	102.0	12	S. Tzeng, Montgomery HS, Skillman, NJ

## Student Honor Roll AMC 12A (United States), Continued

102.0	11	K. Greenlee, Teaneck HS, Teaneck, NJ	101.0	12	M. Caulfield, Parsippany HS, Parsippany, NJ
102.0	12	K. Kim, Teaneck HS, Teaneck, NJ	101.0	12	K. Hirt, Parsippany HS, Parsippany, NJ
102.0	12	K. Cavanaugh, Wayne Hills HS, Wayne, NJ	101.0	12	N. Huq, Parsippany HS, Parsippany, NJ
102.0	12	J. Abate, Wayne Valley HS, Wayne, NJ	101.0	12	C. Merrill, Parsippany HS, Parsippany, NJ
102.0	11	G. Cheval Ronner, Wayne Valley HS, Wayne, NJ	101.0	12	R. Mittal, Parsippany HS, Parsippany, NJ
102.0	12	A. Gasior, Wayne Valley HS, Wayne, NJ	101.0	11	D. Sheng, Parsippany HS, Parsippany, NJ
102.0	12	A. Mangino, James Caldwell HS, West Caldwell, NJ	101.0	12	C. Vars, Parsippany HS, Parsippany, NJ
101.5	11	A. Choi, Northern Valley Reg HS, Demarest, NJ	101.0	11	J. Chang, W Windsor-Plainsboro HS-N, Plainsboro, NJ
101.5	11	M. Park, Northern Valley Reg HS, Demarest, NJ	101.0	11	J. Qin, W Windsor-Plainsboro HS-N, Plainsboro, NJ
101.5	12	S. Betman, Holmdel HS, Holmdel, NJ	101.0	12	B. Zamir, Ridgewood HS, Ridgewood, NJ
101.5	12	N. Dichiaro, Chr Brothers Acad, Lincroft, NJ	101.0	12	M. Gawrys, Rutgers Prep Sch, Somerset, NJ
101.5	12	J. Cucco, Madison HS, Madison, NJ	101.0	12	F. Sengel, Immaculata HS, Somerville, NJ
101.5	12	A. Miller, Cherokee HS, Marlton, NJ	101.0	12	A. Pysyer, Jonathan Dayton HS, Springfield, NJ
101.5	11	M. Ko, Ridgewood HS, Ridgewood, NJ	101.0	12	A. Shai, Jonathan Dayton HS, Springfield, NJ
101.0	11	M. Li, Ridge HS, Basking Ridge, NJ	101.0	11	J. Park, Tenafly HS, Tenafly, NJ
101.0	12	P. Grzech, Bayonne HS, Bayonne, NJ	101.0	11	T. Newcomer Kalk, Ranney Sch, Tinton Falls, NJ
101.0	10	C. Chen, East Brunswick HS, E Brunswick, NJ	101.0	12	A. Sahni, Ranney Sch, Tinton Falls, NJ
101.0	11	L. Wang, East Brunswick HS, E Brunswick, NJ	101.0	12	M. Ratner, Wayne Hills HS, Wayne, NJ
101.0	10	K. Zhang, East Brunswick HS, E Brunswick, NJ	101.0	12	S. Bleznick, Wayne Valley HS, Wayne, NJ
101.0	10	L. Zhang, East Brunswick HS, E Brunswick, NJ	101.0	11	D. Bliss, James Caldwell HS, West Caldwell, NJ
101.0	12	A. Herescu, Edison HS, Edison, NJ	100.5	12	C. Lee, N Highlands Reg HS, Allendale, NJ
101.0	12	J. Huang, J P Stevens HS, Edison, NJ	100.5	12	D. Chandramohan, Bridgewater-Raritan Reg HS, Bridgewater, NJ
101.0	12	R. Rawal, J P Stevens HS, Edison, NJ	100.5	11	A. Ho, Manalapan HS, Englishtown, NJ
101.0	12	R. Tavaluc, J P Stevens HS, Edison, NJ	100.5	11	V. Ng, Manalapan HS, Englishtown, NJ
101.0	12	R. Tovbulatov, J P Stevens HS, Edison, NJ	100.5	11	M. Mcloughlin, Freehold HS, Freehold, NJ
101.0	9	P. Peter, Dwight-Englewood Sch, Englewood, NJ	100.5	11	C. Morton, Freehold HS, Freehold, NJ
101.0	11	C. Sitgraves, Dwight-Englewood Sch, Englewood, NJ	100.5	12	M. Plummer, Voorhees HS, Glen Gardner, NJ
101.0	12	J. Chu, Manalapan HS, Englishtown, NJ	100.5	10	S. Dee, Hillsborough HS, Hillsborough, NJ
101.0	12	J. Liu, Manalapan HS, Englishtown, NJ	100.5	12	Y. Cao, Lawrence HS, Lawrenceville, NJ
101.0	12	A. Yin, Manalapan HS, Englishtown, NJ	100.5	12	C. Verdon, Marlboro HS, Marlboro, NJ
101.0	10	L. Garber, Fair Lawn HS, Fair Lawn, NJ	100.5	11	D. Mendat, Ocean Twp HS, Oakhurst, NJ
101.0	9	Y. Zhan, Hunterdon Ctr'l HS, Flemington, NJ	100.5	11	S. Liang, W Windsor-Plainsboro HS-N, Plainsboro, NJ
101.0	11	J. Kwai, Fort Lee HS, Fort Lee, NJ	100.5	11	X. Liu, W Windsor-Plainsboro HS-S, Princeton Junction, NJ
101.0	11	A. Delery, Voorhees HS, Glen Gardner, NJ	100.5	11	P. Kovach, Ridgewood HS, Ridgewood, NJ
101.0	12	D. Cranisky, Walkill Valley Reg HS, Hamburg, NJ	100.5	12	C. Chen, Kent Place Sch, Summit, NJ
101.0	11	F. Jin, Highland Park HS, Highland Park, NJ	100.5	12	J. Barry, Summit HS, Summit, NJ
101.0	12	A. Sharma, Highland Park HS, Highland Park, NJ	100.5	11	J. Pincus, Teaneck HS, Teaneck, NJ
101.0	11	C. Delucia, Hillsborough HS, Hillsborough, NJ	100.0	11	D. Putnins, Acad Adv Sci & Tech, Hackensack, NJ
101.0	12	V. Rajpurohit, Hillsborough HS, Hillsborough, NJ	<b>NEW YORK</b>		
101.0	12	E. Hsu, Holmdel HS, Holmdel, NJ	119.5	11	J. Gill, St Ann's Sch, Brooklyn, NY
101.0	11	R. Patil, Holmdel HS, Holmdel, NJ	119.5	12	B. Kuchta, Cold Spring Harbor HS, Cold Spring Harbor, NY
101.0	11	L. Picascia, Holmdel HS, Holmdel, NJ	119.5	10	S. Hui, Stuyvesant HS, New York, NY
101.0	11	K. Yang, Holmdel HS, Holmdel, NJ	119.5	12	J. Quain, Horace Mann MS, Riverdale, NY
101.0	11	S. Norman Haignere, Lawrence HS, Lawrenceville, NJ	118.5	12	R. Forman, Ardsley HS, Ardsley, NY
101.0	11	L. Joo, Leonia HS, Leonia, NJ	118.5	12	H. Provine, Berkeley Carroll Sch, Brooklyn, NY
101.0	11	M. Harm, Chr Brothers Acad, Lincroft, NJ	118.5	11	S. Sweeney, E Syracuse-Minoa Ctr'l HS, East Syracuse, NY
101.0	12	T. Powers, Chr Brothers Acad, Lincroft, NJ	118.5	12	M. Urney, Mamaroneck HS, Mamaroneck, NY
101.0	11	M. Rydzak, Chr Brothers Acad, Lincroft, NJ	118.5	10	E. Gilbert, Fayetteville-Manlius HS, Manlius, NY
101.0	11	T. Bogart, High Technology HS, Lincroft, NJ	118.5	12	S. Akabas, Stuyvesant HS, New York, NY
101.0	12	D. Ensor, High Technology HS, Lincroft, NJ	118.5	12	D. Blech, Stuyvesant HS, New York, NY
101.0	11	A. Garcia, High Technology HS, Lincroft, NJ	118.5	11	C. Gogwilt, Stuyvesant HS, New York, NY
101.0	11	J. Uhlemeyer, High Technology HS, Lincroft, NJ	118.5	11	C. He, Stuyvesant HS, New York, NY
101.0	12	X. Zhang, Livingston SHS, Livingston, NJ	118.5	11	D. Mao, Stuyvesant HS, New York, NY
101.0	10	Z. Kwardler, Newark Acad, Livingston, NJ	118.5	11	S. Som, Stuyvesant HS, New York, NY
101.0	10	M. Blewett, Madison HS, Madison, NJ	118.5	12	J. Zee, Stuyvesant HS, New York, NY
101.0	12	D. Hine, Cherokee HS, Marlton, NJ	118.5	9	C. Bowman, Niskayuna HS, Schenectady, NY
101.0	11	Z. Sinemus, Millburn HS, Millburn, NJ	118.5	12	M. Shea, Smithtown HS, Smithtown, NY
101.0	11	M. Harrigan, Moorestown HS, Moorestown, NJ	118.0	11	S. Ko, Ward Melville SHS, Setauket, NY
101.0	12	J. Grossman, Ocean Twp HS, Oakhurst, NJ	117.0	10	B. Senie, St Ann's Sch, Brooklyn, NY
101.0	11	X. Peng, Ocean Twp HS, Oakhurst, NJ	117.0	12	M. Bono, Shenendehowa HS-East, Clifton Park, NY
101.0	12	A. Brown, N Valley Reg-Old Tappan HS, Old Tappan, NJ	117.0	12	D. Okobi, Freeport HS, Freeport, NY
101.0	11	D. Schluskel, Frisch Yeshiva HS, Paramus, NJ	117.0	11	F. Cai, Stuyvesant HS, New York, NY
101.0	12	N. Hsiao, Parsippany Hills HS, Parsippany, NJ	117.0	11	J. Lee, Stuyvesant HS, New York, NY
101.0	11	E. Kim, Parsippany Hills HS, Parsippany, NJ	117.0	11	S. Teng, Stuyvesant HS, New York, NY
101.0	11	M. Wei, Parsippany Hills HS, Parsippany, NJ	117.0	12	T. Ho, Smithtown HS, Smithtown, NY
101.0	12	M. Amin, Parsippany HS, Parsippany, NJ	117.0	12	N. Kim, Lawrence Woodmere Acad, Woodmere, NY

## Student Honor Roll AMC 12A (United States), Continued

116.0	12	F. Lee, Bronx HS of Sci, Bronx, NY	111.5	12	J. Balsam, Stuyvesant HS, New York, NY
116.0	12	R. Kogan, Edward R Murrow HS, Brooklyn, NY	111.5	11	R. Chen, Stuyvesant HS, New York, NY
116.0	10	B. Schaffer, Guilderland Ctr'l Sh, Guilderland Ctr, NY	111.5	10	J. Huang, Stuyvesant HS, New York, NY
116.0	11	M. Whitrock, Kings Park HS, Kings Park, NY	111.5	11	M. Lau, Stuyvesant HS, New York, NY
116.0	11	Z. Song, Stuyvesant HS, New York, NY	111.5	11	D. Luo, Stuyvesant HS, New York, NY
115.5	9	D. Zhu, Stuyvesant HS, New York, NY	111.5	11	D. Peng, Stuyvesant HS, New York, NY
115.0	12	J. Hui, Bronx HS of Sci, Bronx, NY	111.5	10	C. Tao, Stuyvesant HS, New York, NY
115.0	11	R. Gao, Horace Greeley HS, Chappaqua, NY	111.5	12	C. Yu, Stuyvesant HS, New York, NY
115.0	12	J. Kaufman, Horace Greeley HS, Chappaqua, NY	111.5	12	G. Vadehra, Trinity Sch, New York, NY
115.0	10	J. Schwartz, Kingston SHS, Kingston, NY	111.5	12	M. Gorlin, Horace Mann MS, Riverdale, NY
115.0	12	M. Moore, Fayetteville-Manlius HS, Manlius, NY	111.5	11	J. Laucharon, Horace Mann MS, Riverdale, NY
115.0	10	D. Cham, Stuyvesant HS, New York, NY	111.5	10	R. Yu, Ward Melville SHS, Setauket, NY
115.0	11	W. Chuang, Stuyvesant HS, New York, NY	111.5	12	R. Gilbert, Emma Willard Sch, Troy, NY
115.0	11	J. Jang, Stuyvesant HS, New York, NY	111.5	12	M. Finnium, Webster Schroeder HS, Webster, NY
115.0	11	E. Meyerowitz, Northport SHS, Northport, NY	111.5	12	D. Johnson, Webster Thomas HS, Webster, NY
115.0	11	J. Buerger, Pleasantville HS, Pleasantville, NY	111.5	12	M. Oliveri, White Plains HS, White Plains, NY
115.0	12	H. Williams, Horace Mann MS, Riverdale, NY	111.5	11	S. Wolf, White Plains HS, White Plains, NY
115.0	11	K. Ryan, Niskayuna HS, Schenectady, NY	111.0	11	A. Zaslavskiy, Brooklyn Tech HS, Brooklyn, NY
115.0	11	E. Chen, Vestal SHS, Vestal, NY	111.0	11	T. Scher, New Rochelle HS, New Rochelle, NY
114.5	11	Y. Wu, Bronx HS of Sci, Bronx, NY	111.0	12	D. Wang, Stuyvesant HS, New York, NY
114.5	11	J. Arluck, Stuyvesant HS, New York, NY	111.0	12	S. Yu, Stuyvesant HS, New York, NY
114.0	12	J. Nelson, Charles W Baker HS, Baldwinsville, NY	110.0	12	N. Ng, Bronx HS of Sci, Bronx, NY
113.5	11	R. Niles, Williamsville East HS, East Amherst, NY	110.0	11	S. Kats, Brooklyn Tech HS, Brooklyn, NY
113.5	12	E. Lai, General D MacArthur HS, Levittown, NY	110.0	11	J. Yeo, Brooklyn Tech HS, Brooklyn, NY
113.5	12	A. Lok, Stuyvesant HS, New York, NY	110.0	12	M. Blum, Horace Greeley HS, Chappaqua, NY
113.5	12	Z. Tao, Stuyvesant HS, New York, NY	110.0	12	R. Liu, Horace Greeley HS, Chappaqua, NY
113.5	11	J. Yio, Stuyvesant HS, New York, NY	110.0	10	G. Byrnes, Manlius-Pebble Hill Sch, Dewitt, NY
113.5	11	M. Zenz, Spackenkill HS, Poughkeepsie, NY	110.0	12	R. Kumthekar, Harrison HS, Harrison, NY
112.5	11	S. Posternak, Byram Hills HS, Armonk, NY	110.0	12	W. Chi, Stuyvesant HS, New York, NY
112.5	12	N. Lubin, Bronx HS of Sci, Bronx, NY	110.0	11	J. Passaro, Stuyvesant HS, New York, NY
112.5	9	J. Brauner, Bethlehem Ctr'l SHS, Delmar, NY	110.0	12	F. Wang, Horace Mann MS, Riverdale, NY
112.5	12	M. Goldstein, Bethlehem Ctr'l SHS, Delmar, NY	110.0	12	K. Cavoroni, Smithtown HS, Smithtown, NY
112.5	12	D. Gottesman, Masters Sch, Dobbs Ferry, NY	109.0	12	B. Hess, Amherst Ctr'l HS, Amherst, NY
112.5	12	J. Kasnick, Garden City HS, Garden City, NY	109.0	11	T. Price, Bronx HS of Sci, Bronx, NY
112.5	10	J. Chang, Great Neck South HS, Great Neck, NY	109.0	12	W. Zhu, Bronx HS of Sci, Bronx, NY
112.5	12	S. Chiang, John Miller Gr Neck N HS, Great Neck, NY	109.0	11	D. Cho, Brooklyn Tech HS, Brooklyn, NY
112.5	11	J. Torok, Arlington HS, La Grangeville, NY	109.0	12	M. Kimball, Shenendehowa HS-East, Clifton Park, NY
112.5	12	J. Weiner, Fayetteville-Manlius HS, Manlius, NY	109.0	12	R. Swarnkar, Manlius-Pebble Hill Sch, Dewitt, NY
112.5	12	M. Heintz, Longwood HS, Middle Island, NY	109.0	12	J. Epp, Williamsville East HS, East Amherst, NY
112.5	11	W. Fisher, Dalton Sch, New York, NY	109.0	12	E. Kim, Williamsville East HS, East Amherst, NY
112.5	11	B. Seiler, Dalton Sch, New York, NY	109.0	12	P. Rosenbaum, East Meadow HS, East Meadow, NY
112.5	12	X. Chen, Stuyvesant HS, New York, NY	109.0	11	G. Hutko, E Syracuse-Minoa Ctr'l HS, East Syracuse, NY
112.5	12	B. Eng, Stuyvesant HS, New York, NY	109.0	12	P. Kelly, Garden City HS, Garden City, NY
112.5	12	P. Nikolov, Stuyvesant HS, New York, NY	109.0	11	W. Wong, Garden City HS, Garden City, NY
112.5	12	P. Tang, Stuyvesant HS, New York, NY	109.0	11	D. Van Wormer, Guilderland Ctr'l Sh, Guilderland Ctr, NY
112.5	12	W. Winkelman, Stuyvesant HS, New York, NY	109.0	11	Z. Miller, F D Roosevelt HS, Hyde Park, NY
112.5	12	D. Borrelli, Webster Schroeder HS, Webster, NY	109.0	11	S. Li, Arlington HS, La Grangeville, NY
111.5	12	C. Mesick, Albany Acad for Girls, Albany, NY	109.0	12	C. Brasz, Fayetteville-Manlius HS, Manlius, NY
111.5	12	A. Meng, Byram Hills HS, Armonk, NY	109.0	11	S. Steinman, New Rochelle HS, New Rochelle, NY
111.5	12	M. Zambelli, Fox Lane HS, Bedford, NY	109.0	11	E. Collins Wildman, Stuyvesant HS, New York, NY
111.5	11	J. Fei, Bronx HS of Sci, Bronx, NY	109.0	12	D. Lee, Stuyvesant HS, New York, NY
111.5	11	D. Bin, Brooklyn Tech HS, Brooklyn, NY	109.0	11	S. Lu, Stuyvesant HS, New York, NY
111.5	5	S. Yu, Brooklyn Tech HS, Brooklyn, NY	109.0	11	D. Xu, Stuyvesant HS, New York, NY
111.5	11	O. Zverovich, Brooklyn Tech HS, Brooklyn, NY	109.0	12	C. Sung, Trinity Sch, New York, NY
111.5	12	J. Horowitz, Yeshivah of Flatbush, Brooklyn, NY	109.0	12	L. Nelson, Oneida HS, Oneida, NY
111.5	12	M. Schiller, Horace Greeley HS, Chappaqua, NY	109.0	12	E. Briskey, Our Lady of Lourdes HS, Poughkeepsie, NY
111.5	12	M. Shin, Manlius-Pebble Hill Sch, Dewitt, NY	109.0	12	D. Stallings, Our Lady of Lourdes HS, Poughkeepsie, NY
111.5	11	J. Chacko, East Meadow HS, East Meadow, NY	109.0	11	S. Rapoport, Horace Mann MS, Riverdale, NY
111.5	12	H. Chmura, Geneva HS, Geneva, NY	109.0	12	M. Corey, Niskayuna HS, Schenectady, NY
111.5	11	B. Tzen, Great Neck South HS, Great Neck, NY	109.0	12	E. Fraenhofer, North Rockland HS, Thiells, NY
111.5	10	A. Dire, Harrison HS, Harrison, NY	109.0	11	J. Kramer Miller, Valley Stream Ctr'l HS, Valley Stream, NY
111.5	12	M. Kruskal, Harrison HS, Harrison, NY	109.0	12	J. Parries, Roy C Ketcham SHS, Wappingers Falls, NY
111.5	10	L. Smith, Harrison HS, Harrison, NY	109.0	10	H. Yang, Clarkstown South SHS, West Nyack, NY
111.5	12	M. Agne, F D Roosevelt HS, Hyde Park, NY	109.0	12	A. Kannan, Yorktown HS, Yorktown Heights, NY
111.5	12	M. Thorn, Kingston SHS, Kingston, NY	108.5	11	J. Blau, Ardsley HS, Ardsley, NY
111.5	11	L. Tandon, Brearley Sch, New York, NY	108.5	12	A. Waksman, Byram Hills HS, Armonk, NY

## Student Honor Roll AMC 12A (United States), Continued

108.5	12	L. Hochhauser, East Meadow HS, East Meadow, NY	106.5	12	D. Leinen, Corning-Painted Post W HS, Painted Post, NY
108.0	11	D. Glatt, Byram Hills HS, Armonk, NY	106.5	11	M. Konstadt, Horace Mann MS, Riverdale, NY
108.0	12	A. Schweitzer, John F Kennedy HS, Bellmore, NY	106.5	11	S. Levander, Horace Mann MS, Riverdale, NY
108.0	12	J. Greifenberger, W C Mepham SHS, Bellmore, NY	106.5	12	L. Farber, Roslyn HS, Roslyn Heights, NY
108.0	12	A. Hatt, W C Mepham SHS, Bellmore, NY	106.5	12	H. Cohen, Hackley Sch, Tarrytown, NY
108.0	12	D. Taur, Bronx HS of Sci, Bronx, NY	106.5	12	B. Wasserman, Wantagh HS, Wantagh, NY
108.0	12	S. Dinershteyn, Brooklyn Tech HS, Brooklyn, NY	106.0	11	Y. Schwartz, Bronx HS of Sci, Bronx, NY
108.0	12	M. Noyan, Horace Greeley HS, Chappaqua, NY	106.0	11	B. Burnstein, Kew Forest Sch, Forest Hills, NY
108.0	12	J. Stein, Horace Greeley HS, Chappaqua, NY	105.5	11	J. Lee, Bronx HS of Sci, Bronx, NY
108.0	12	R. Williams, Horace Greeley HS, Chappaqua, NY	105.5	11	D. Liang, Bronx HS of Sci, Bronx, NY
108.0	12	T. Karpowitz, Bethlehem Ctr'l SHS, Delmar, NY	105.5	12	P. Shtyk, Brooklyn Tech HS, Brooklyn, NY
108.0	12	A. Greenberg, Half Hollow Hills HS-W, Dix Hills, NY	105.5	12	T. Wong, Brooklyn Tech HS, Brooklyn, NY
108.0	11	B. Harrison, Half Hollow Hills HS-W, Dix Hills, NY	105.5	12	J. Kebhinska, Shenendehowa HS-East, Clifton Park, NY
108.0	11	A. Merber, Half Hollow Hills HS-W, Dix Hills, NY	105.5	10	R. Silversmith, Clinton SHS, Clinton, NY
108.0	11	D. Mcavoy, Hauppauge HS, Hauppauge, NY	105.5	11	K. Armstrong, Glen Cove HS, Glen Cove, NY
108.0	12	E. Rabinowitz, Clarkstown HS-North, New City, NY	105.5	12	D. Tso, Great Neck South HS, Great Neck, NY
108.0	12	A. Dreher, New Rochelle HS, New Rochelle, NY	105.5	12	C. Chen, John Miller Gr Neck N HS, Great Neck, NY
108.0	11	Z. Azad, Stuyvesant HS, New York, NY	105.5	12	B. Anderson, Guilderland Ctr'l Sh, Guilderland Ctr, NY
108.0	11	H. Chan, Stuyvesant HS, New York, NY	105.5	12	B. Tomaski, Guilderland Ctr'l Sh, Guilderland Ctr, NY
108.0	11	W. Dai, Stuyvesant HS, New York, NY	105.5	12	B. Deen, Hastings HS, Hastings-On-Hudson, NY
108.0	10	Z. Frankel, Stuyvesant HS, New York, NY	105.5	11	V. Wang, Arlington HS, La Grangeville, NY
108.0	11	J. Glickman, Stuyvesant HS, New York, NY	105.5	13	J. Smith, Long Beach SHS, Long Beach, NY
108.0	11	V. Healey, Stuyvesant HS, New York, NY	105.5	11	K. Takasaki, Rye Neck HS, Mamaroneck, NY
108.0	11	S. Kim, Stuyvesant HS, New York, NY	105.5	10	B. Dai, Clarkstown HS-North, New City, NY
108.0	12	D. Lin, Stuyvesant HS, New York, NY	105.5	11	S. Dewolf, Brearley Sch, New York, NY
108.0	12	I. Liskovich, Stuyvesant HS, New York, NY	105.5	11	H. Agrawal, Browning Sch, New York, NY
108.0	11	E. Lu, Stuyvesant HS, New York, NY	105.5	11	G. Soffer, HS for Math/Sci/Eng, New York, NY
108.0	11	J. Mao, Stuyvesant HS, New York, NY	105.5	11	A. Agarwalla, Stuyvesant HS, New York, NY
108.0	12	M. Toprover, Stuyvesant HS, New York, NY	105.5	12	P. Chow, Stuyvesant HS, New York, NY
108.0	11	S. Tseou, Stuyvesant HS, New York, NY	105.5	11	D. Karfagenskiy, Stuyvesant HS, New York, NY
108.0	11	E. Varol, Stuyvesant HS, New York, NY	105.5	11	A. Li, Stuyvesant HS, New York, NY
108.0	12	G. Yam, Stuyvesant HS, New York, NY	105.5	12	Y. Liu, Stuyvesant HS, New York, NY
108.0	12	T. Clearman, Horace Mann MS, Riverdale, NY	105.5	11	J. Lock, Stuyvesant HS, New York, NY
108.0	10	J. Fishel, Niskayuna HS, Schenectady, NY	105.5	11	Z. Wang, Stuyvesant HS, New York, NY
108.0	12	L. Wang, Ward Melville SHS, Setauket, NY	105.5	11	E. Reynolds, Pleasantville HS, Pleasantville, NY
108.0	11	J. Mccalfrey, Skaneateles SHS, Skaneateles, NY	105.5	12	A. Marano, Suny Potsdam HS Prog, Potsdam, NY
108.0	11	D. Kiridly, Smithtown HS, Smithtown, NY	105.5	11	A. Pak, Horace Mann MS, Riverdale, NY
108.0	11	V. Santosh, Vestal SHS, Vestal, NY	105.5	11	S. Chao, Niskayuna HS, Schenectady, NY
108.0	12	M. Vinluan, Vestal SHS, Vestal, NY	105.5	12	D. Mitsche, Niskayuna HS, Schenectady, NY
108.0	12	R. Silverman, White Plains HS, White Plains, NY	105.5	11	R. Sherrill, Niskayuna HS, Schenectady, NY
108.0	12	A. Segal, Yorktown HS, Yorktown Heights, NY	105.5	12	H. Lai, Scotia-Glenville HS, Scotia, NY
107.5	11	S. Kim, Bayside HS, Bayside, NY	105.5	12	D. Aiello, North Rockland HS, Thiells, NY
107.5	12	P. Ennever, Bronx HS of Sci, Bronx, NY	105.5	10	J. Klembczyk, Clayton A Bouton HS, Voorheesville, NY
107.5	11	F. Wachtel, Bronx HS of Sci, Bronx, NY	105.5	12	K. Hansen, Lawrence Woodmere Acad, Woodmere, NY
107.5	12	M. Oh, Williamsville East HS, East Amherst, NY	105.5	12	K. Lee, Lawrence Woodmere Acad, Woodmere, NY
107.5	11	J. Yang, Stuyvesant HS, New York, NY	105.0	12	M. Sakrani, East Meadow HS, East Meadow, NY
107.5	11	R. Berkowitz, Trinity Sch, New York, NY	105.0	12	I. Tsinis, Stuyvesant HS, New York, NY
107.5	11	E. Li, Roy C Ketcham SHS, Wappingers Falls, NY	105.0	12	T. Perry, Niskayuna HS, Schenectady, NY
106.5	11	Y. Kim, Bayside HS, Bayside, NY	104.5	11	D. Dornfeld, Byram Hills HS, Armonk, NY
106.5	12	K. Vanderbeck, Connetquot HS, Bohemia, NY	104.5	12	F. Cho, Bronx HS of Sci, Bronx, NY
106.5	12	Z. Yang, Bronx HS of Sci, Bronx, NY	104.5	12	V. Chow, Bronx HS of Sci, Bronx, NY
106.5	11	A. Yagnatovsky, Polytech Prep Ctry DS, Brooklyn, NY	104.5	12	R. Hooker, Bronx HS of Sci, Bronx, NY
106.5	11	D. Weinberg, Cold Spring Harbor HS, Cold Spring Harbor, NY	104.5	12	R. Skobler, Bronx HS of Sci, Bronx, NY
106.5	12	A. Seshadri, Williamsville East HS, East Amherst, NY	104.5	12	A. Hanessian, Berkeley Carroll Sch, Brooklyn, NY
106.5	11	C. Garvey, Garden City HS, Garden City, NY	104.5	11	Z. Ng, Brooklyn Tech HS, Brooklyn, NY
106.5	10	B. Slakter, Great Neck South HS, Great Neck, NY	104.5	12	T. Tullo, St Ann's Sch, Brooklyn, NY
106.5	12	E. Won, Great Neck South HS, Great Neck, NY	104.5	12	Y. Kim, Masters Sch, Dobbs Ferry, NY
106.5	11	F. Mongin, Guilderland Ctr'l Sh, Guilderland Ctr, NY	104.5	12	J. Brennan, East Aurora SHS, East Aurora, NY
106.5	9	S. Lin, Arlington HS, La Grangeville, NY	104.5	11	T. Dantonio, Garden City HS, Garden City, NY
106.5	11	A. Mirzaee, HS for Math/Sci/Eng, New York, NY	104.5	11	W. Wong, Great Neck South HS, Great Neck, NY
106.5	11	H. Hung, Stuyvesant HS, New York, NY	104.5	11	J. Abrams, Harrison HS, Harrison, NY
106.5	11	T. In, Stuyvesant HS, New York, NY	104.5	12	S. Nayak, Fayetteville-Manlius HS, Manlius, NY
106.5	12	J. Liu, Stuyvesant HS, New York, NY	104.5	12	R. Zhang, Fayetteville-Manlius HS, Manlius, NY
106.5	12	T. Thomas, Stuyvesant HS, New York, NY	104.5	11	D. Lee, Collegiate Sch, New York, NY
106.5	12	C. Yin, Stuyvesant HS, New York, NY	104.5	11	E. Chau, Convent, Sacred Heart, New York, NY
106.5	9	A. Ardito, Albany Area Math Circle, Niskayuna, NY	104.5	12	R. Chang, Stuyvesant HS, New York, NY

## Student Honor Roll AMC 12A (United States), Continued

104.5	11	Z. Cheng, Stuyvesant HS, New York, NY	103.0	12	V. Kabak, Horace Mann MS, Riverdale, NY
104.5	12	K. Du, Stuyvesant HS, New York, NY	103.0	11	T. Sipprelle, Horace Mann MS, Riverdale, NY
104.5	11	J. Jiang, Stuyvesant HS, New York, NY	103.0	11	S. Mancuso, Greece Arcadia HS, Rochester, NY
104.5	11	K. Khmara, Stuyvesant HS, New York, NY	103.0	11	L. Johnston, Niskayuna HS, Schenectady, NY
104.5	11	J. Kim, Stuyvesant HS, New York, NY	103.0	12	T. George, Scotia-Glenville HS, Scotia, NY
104.5	12	A. Law, Stuyvesant HS, New York, NY	103.0	10	R. Yu, Ward Melville SHS, Setauket, NY
104.5	12	T. Lee, Stuyvesant HS, New York, NY	103.0	11	M. Dvorak, Smithtown HS, Smithtown, NY
104.5	12	J. Lee, Stuyvesant HS, New York, NY	103.0	12	B. Dubbioso, Ramapo SHS, Spring Valley, NY
104.5	12	A. Lui, Stuyvesant HS, New York, NY	103.0	12	G. Pitts, Webster Schroeder HS, Webster, NY
104.5	11	T. Ly, Stuyvesant HS, New York, NY	103.0	12	D. Chao, Webster Thomas HS, Webster, NY
104.5	12	B. Ma, Stuyvesant HS, New York, NY	103.0	12	J. Frank, Yorktown HS, Yorktown Heights, NY
104.5	11	K. Shah, Stuyvesant HS, New York, NY	102.5	12	V. Mei, Roy C Ketcham SHS, Wappingers Falls, NY
104.5	12	E. Shalmiyev, Stuyvesant HS, New York, NY	102.0	11	D. Baneman, Byram Hills HS, Armonk, NY
104.5	12	M. Wong, Stuyvesant HS, New York, NY	102.0	12	Z. Syed, Byram Hills HS, Armonk, NY
104.5	11	K. Wu, Stuyvesant HS, New York, NY	102.0	12	A. Yu, Bayside HS, Bayside, NY
104.5	11	M. Yen, Stuyvesant HS, New York, NY	102.0	12	E. Aghassi, Bronx HS of Sci, Bronx, NY
104.5	11	J. Yim, Stuyvesant HS, New York, NY	102.0	11	J. Chang, Bronx HS of Sci, Bronx, NY
104.5	11	T. Zielinski, Stuyvesant HS, New York, NY	102.0	11	J. Huang, Bronx HS of Sci, Bronx, NY
104.5	12	P. Petrou, Trinity Sch, New York, NY	102.0	11	D. Stojanovic, Bronx HS of Sci, Bronx, NY
104.5	11	S. Wang, Trinity Sch, New York, NY	102.0	12	C. Lin, Berkeley Carroll Sch, Brooklyn, NY
104.5	12	M. Pokrzywa, Pleasantville HS, Pleasantville, NY	102.0	12	K. Chen, Edward R Murrow HS, Brooklyn, NY
104.5	11	K. Toyoshima, Keio Acad of New York, Purchase, NY	102.0	12	L. Mumm, Polytech Prep Ctry DS, Brooklyn, NY
104.5	12	N. Chan, Horace Mann MS, Riverdale, NY	102.0	10	A. Connolly, St Ann's Sch, Brooklyn, NY
104.5	12	A. Tyo, Gates-Chili SHS, Rochester, NY	102.0	11	L. Stern, St Ann's Sch, Brooklyn, NY
104.5	11	M. Conlon, Niskayuna HS, Schenectady, NY	102.0	12	I. Raisner, Yeshivah of Flatbush, Brooklyn, NY
104.5	10	M. Wu, Niskayuna HS, Schenectady, NY	102.0	12	M. Tyrrell, St Joseph CI, Buffalo, NY
104.5	12	D. Zong, Niskayuna HS, Schenectady, NY	102.0	12	R. Freilich, Hebrew Acad 5 Towns/Rock, Cedarhurst, NY
104.5	11	J. Wheeler, Ward Melville SHS, Setauket, NY	102.0	12	J. Potter, Shenendehowa HS-East, Clifton Park, NY
104.5	12	A. Chang, Webster Schroeder HS, Webster, NY	102.0	12	J. Trupiano, Cold Spring Harbor HS, Cold Spring Harbor, NY
104.5	12	S. Sachs, Clarkstown South SHS, West Nyack, NY	102.0	12	J. Avitabile, Bethlehem Cr'l SHS, Delmar, NY
104.5	12	D. Cohn, White Plains HS, White Plains, NY	102.0	10	L. Chen, Bethlehem Cr'l SHS, Delmar, NY
104.0	11	D. Kim, Bayside HS, Bayside, NY	102.0	11	D. Kieval, Bethlehem Cr'l SHS, Delmar, NY
104.0	11	C. Smith, Buffalo Seminary, Buffalo, NY	102.0	12	C. Shake, Manlius-Pebble Hill Sch, Dewitt, NY
104.0	12	J. Rome, Shenendehowa HS-East, Clifton Park, NY	102.0	11	C. Beltzer, Masters Sch, Dobbs Ferry, NY
104.0	11	K. Vanderpool, Mamaroneck HS, Mamaroneck, NY	102.0	12	J. Craig, Williamsville East HS, East Amherst, NY
104.0	12	M. Turchin, Sanford H Calhoun HS, Merrick, NY	102.0	11	A. Bahar, Garden City HS, Garden City, NY
104.0	12	J. Becker, Hendrick Hudson HS, Montrose, NY	102.0	12	C. Oconor, Garden City HS, Garden City, NY
104.0	12	S. Bysritskiy, Stuyvesant HS, New York, NY	102.0	9	S. Kim, Great Neck South HS, Great Neck, NY
104.0	12	K. Jim, Stuyvesant HS, New York, NY	102.0	11	A. Blumencranz, John Miller Gr Neck N HS, Great Neck, NY
104.0	11	R. Li, Stuyvesant HS, New York, NY	102.0	12	S. Hollander, John Miller Gr Neck N HS, Great Neck, NY
104.0	11	D. Liu, Stuyvesant HS, New York, NY	102.0	10	T. Akashige, Harrison HS, Harrison, NY
104.0	12	M. Casella, Northport SHS, Northport, NY	102.0	10	A. Fitzgerald, Harrison HS, Harrison, NY
104.0	11	S. Kasso, Niskayuna HS, Schenectady, NY	102.0	10	A. Lee, Harrison HS, Harrison, NY
104.0	12	B. Smith, Skaneateles SHS, Skaneateles, NY	102.0	11	D. Bohm, Hastings HS, Hastings-On-Hudson, NY
104.0	11	N. Vaidya, Hackley Sch, Tarrytown, NY	102.0	11	S. Chettih, Hastings HS, Hastings-On-Hudson, NY
103.0	12	N. Krumdieck, Albany Acad for Girls, Albany, NY	102.0	12	C. Delacruz, Hastings HS, Hastings-On-Hudson, NY
103.0	11	J. Horwitz, Byram Hills HS, Armonk, NY	102.0	11	C. Depietro, Hastings HS, Hastings-On-Hudson, NY
103.0	12	N. Reeves, Charles W Baker HS, Baldwinsville, NY	102.0	12	D. Fleishman, Hauppauge HS, Hauppauge, NY
103.0	12	M. Wollin, Fox Lane HS, Bedford, NY	102.0	12	Y. Qiang, John Jay SHS, Hopewell Junction, NY
103.0	12	J. Mark, Brooklyn Tech HS, Brooklyn, NY	102.0	12	C. Labulis, F D Roosevelt HS, Hyde Park, NY
103.0	11	P. Yee, Brooklyn Tech HS, Brooklyn, NY	102.0	10	A. Chen, Fayetteville-Manlius HS, Manlius, NY
103.0	11	B. Landgren Mills, St Ann's Sch, Brooklyn, NY	102.0	11	N. Cohen, Fayetteville-Manlius HS, Manlius, NY
103.0	12	G. Luca, Horace Greeley HS, Chappaqua, NY	102.0	12	L. Ondrich, Fayetteville-Manlius HS, Manlius, NY
103.0	12	D. Nuffer, Horace Greeley HS, Chappaqua, NY	102.0	12	R. Bigness, Monticello HS, Monticello, NY
103.0	10	A. Wang, Horace Greeley HS, Chappaqua, NY	102.0	12	J. Stein, Monticello HS, Monticello, NY
103.0	12	J. Steinberg, Cold Spring Harbor HS, Cold Spring Harbor, NY	102.0	11	T. Greenberg, Clarkstown HS-North, New City, NY
103.0	12	H. Huang, Williamsville East HS, East Amherst, NY	102.0	10	T. Holmes, Clarkstown HS-North, New City, NY
103.0	12	D. Chiang, Garden City HS, Garden City, NY	102.0	12	T. Ciccarone, Iona Prep Sch, New Rochelle, NY
103.0	10	R. Lo, Great Neck South HS, Great Neck, NY	102.0	12	S. Sherman, Brearley Sch, New York, NY
103.0	12	M. Small, Great Neck South HS, Great Neck, NY	102.0	11	S. Bhatnagar, NYC Lab Sch Collab Std, New York, NY
103.0	12	M. Fyffe, Arlington HS, La Grangeville, NY	102.0	12	M. Billah, Stuyvesant HS, New York, NY
103.0	11	E. Barnet, Brearley Sch, New York, NY	102.0	12	A. Chausov, Stuyvesant HS, New York, NY
103.0	11	T. Chowdhury, Stuyvesant HS, New York, NY	102.0	12	K. Chen, Stuyvesant HS, New York, NY
103.0	11	J. Liu, Stuyvesant HS, New York, NY	102.0	12	V. Chiang, Stuyvesant HS, New York, NY
103.0	12	A. Ovadya, Stuyvesant HS, New York, NY	102.0	12	A. Dean, Stuyvesant HS, New York, NY
103.0	11	E. Paulson, Stuyvesant HS, New York, NY	102.0	12	M. Goler, Stuyvesant HS, New York, NY

## Student Honor Roll AMC 12A (United States), Continued

102.0	11	L. Han, Stuyvesant HS, New York, NY	101.0	12	L. Wertalik, Shenendehowa HS-East, Clifton Park, NY
102.0	12	J. Huang, Stuyvesant HS, New York, NY	101.0	12	J. Ray, Clinton SHS, Clinton, NY
102.0	11	Y. Jin, Stuyvesant HS, New York, NY	101.0	11	T. Wagner, Clinton SHS, Clinton, NY
102.0	11	A. Jing, Stuyvesant HS, New York, NY	101.0	10	E. Goldstein, Bethlehem Cr1 SHS, Delmar, NY
102.0	12	M. Kagan, Stuyvesant HS, New York, NY	101.0	11	R. Kolakoski, Bethlehem Cr1 SHS, Delmar, NY
102.0	12	V. Kwan, Stuyvesant HS, New York, NY	101.0	11	B. Cole, East Meadow HS, East Meadow, NY
102.0	11	S. Li, Stuyvesant HS, New York, NY	101.0	12	L. Scherer, East Meadow HS, East Meadow, NY
102.0	12	W. Lui, Stuyvesant HS, New York, NY	101.0	12	T. Lafay, Glens Falls SHS, Glens Falls, NY
102.0	11	N. Ma, Stuyvesant HS, New York, NY	101.0	12	L. Mendelsohn, Great Neck South HS, Great Neck, NY
102.0	12	S. Mon, Stuyvesant HS, New York, NY	101.0	10	V. Wang, Great Neck South HS, Great Neck, NY
102.0	11	L. Pach, Stuyvesant HS, New York, NY	101.0	10	C. Zhang, Great Neck South HS, Great Neck, NY
102.0	11	Y. Shteinbuk, Stuyvesant HS, New York, NY	101.0	12	J. Taeid, John Miller Gr Neck N HS, Great Neck, NY
102.0	11	A. Woo, Stuyvesant HS, New York, NY	101.0	11	A. Mcmanus, Harrison HS, Harrison, NY
102.0	12	V. Yam, Stuyvesant HS, New York, NY	101.0	12	D. Sun, Arlington HS, La Grangeville, NY
102.0	12	Y. Zak, Stuyvesant HS, New York, NY	101.0	12	E. Kveselis, Fayetteville-Manlius HS, Manlius, NY
102.0	12	Z. Zheng, Stuyvesant HS, New York, NY	101.0	11	T. Liang, Fayetteville-Manlius HS, Manlius, NY
102.0	12	Y. Zhou, Stuyvesant HS, New York, NY	101.0	12	P. Vakhshoorzadeh, Fayetteville-Manlius HS, Manlius, NY
102.0	11	C. Hansen, Oneida HS, Oneida, NY	101.0	11	M. Schector, Sanford H Calhoun HS, Merrick, NY
102.0	12	G. Ross, Pleasantville HS, Pleasantville, NY	101.0	12	M. Easaw, Clarkstown HS-North, New City, NY
102.0	12	L. Wang, Our Lady of Lourdes HS, Poughkeepsie, NY	101.0	11	A. Rabenstein, Clarkstown HS-North, New City, NY
102.0	12	D. Friedman, Horace Mann MS, Riverdale, NY	101.0	11	J. Schachter, Clarkstown HS-North, New City, NY
102.0	12	J. Fuld, Horace Mann MS, Riverdale, NY	101.0	12	N. Gulati, New Rochelle HS, New Rochelle, NY
102.0	11	G. Mayer, Horace Mann MS, Riverdale, NY	101.0	12	J. Levy, New Rochelle HS, New Rochelle, NY
102.0	11	A. Bochner, Roslyn HS, Roslyn Heights, NY	101.0	12	M. Glassman, Collegiate Sch, New York, NY
102.0	12	B. Fleischman, Roslyn HS, Roslyn Heights, NY	101.0	12	C. Tai, Collegiate Sch, New York, NY
102.0	12	J. Lee, Roslyn HS, Roslyn Heights, NY	101.0	12	M. Douglas, Spence Sch, New York, NY
102.0	12	S. Leib, Niskayuna HS, Schenectady, NY	101.0	12	A. Geeng, Stuyvesant HS, New York, NY
102.0	12	C. Wolfe, Spencerport HS, Spencerport, NY	101.0	12	A. Gitsis, Stuyvesant HS, New York, NY
102.0	11	A. Satty, Hackley Sch, Tarrytown, NY	101.0	11	E. Hung, Stuyvesant HS, New York, NY
102.0	12	J. Liebner, Vestal SHS, Vestal, NY	101.0	12	L. Leslie, Stuyvesant HS, New York, NY
102.0	12	W. Gallo, Wantagh HS, Wantagh, NY	101.0	11	A. Lyczek, Stuyvesant HS, New York, NY
102.0	12	C. Coy, Webster Schroeder HS, Webster, NY	101.0	12	K. Melikov, Stuyvesant HS, New York, NY
102.0	12	R. Hollahan, White Plains HS, White Plains, NY	101.0	12	C. Parsons, Stuyvesant HS, New York, NY
102.0	12	S. Wrightman, White Plains HS, White Plains, NY	101.0	11	T. Quinto, Stuyvesant HS, New York, NY
102.0	11	S. Lee, Lawrence Woodmere Acad, Woodmere, NY	101.0	11	V. Starkov, Stuyvesant HS, New York, NY
101.5	12	T. Douglas, Cold Spring Harbor HS, Cold Spring Harbor, NY	101.0	12	P. Sundelacruz, Stuyvesant HS, New York, NY
101.5	11	J. Min, Masters Sch, Dobbs Ferry, NY	101.0	11	K. Tse, Stuyvesant HS, New York, NY
101.5	12	P. Capraro, Geneva HS, Geneva, NY	101.0	11	H. Zhong, Stuyvesant HS, New York, NY
101.5	12	H. Yan, Stuyvesant HS, New York, NY	101.0	11	L. Zhu, Stuyvesant HS, New York, NY
101.5	11	A. Anderson, Oakwood Friends Sch, Poughkeepsie, NY	101.0	11	C. Bevan, Trinity Sch, New York, NY
101.5	10	M. Golden, Roslyn HS, Roslyn Heights, NY	101.0	12	D. Byowitz, Trinity Sch, New York, NY
101.5	11	J. Zhang, Yorktown HS, Yorktown Heights, NY	101.0	12	P. Demercurio, Our Lady of Lourdes HS, Poughkeepsie, NY
101.0	11	H. Marks, Byram Hills HS, Armonk, NY	101.0	11	C. Hummel, Our Lady of Lourdes HS, Poughkeepsie, NY
101.0	11	C. Richelson, Byram Hills HS, Armonk, NY	101.0	12	M. Sullivan, Our Lady of Lourdes HS, Poughkeepsie, NY
101.0	11	J. Vellone, Byram Hills HS, Armonk, NY	101.0	12	J. Rapala, Putnam Valley HS, Putnam Valley, NY
101.0	12	J. Park, Bayside HS, Bayside, NY	101.0	11	D. Golann, Horace Mann MS, Riverdale, NY
101.0	11	E. Chau, Bronx HS of Sci, Bronx, NY	101.0	12	L. Koplik, Horace Mann MS, Riverdale, NY
101.0	11	P. Jang, Bronx HS of Sci, Bronx, NY	101.0	11	S. Ritter, Horace Mann MS, Riverdale, NY
101.0	12	S. Leffler, Bronx HS of Sci, Bronx, NY	101.0	12	S. Sayeed, Horace Mann MS, Riverdale, NY
101.0	11	M. Ng, Bronx HS of Sci, Bronx, NY	101.0	12	E. Schmidt, Horace Mann MS, Riverdale, NY
101.0	11	J. Sharma, Bronx HS of Sci, Bronx, NY	101.0	11	A. Shafei, Horace Mann MS, Riverdale, NY
101.0	11	B. Dean, Berkeley Carroll Sch, Brooklyn, NY	101.0	11	V. Sung, Horace Mann MS, Riverdale, NY
101.0	12	J. Chan, Brooklyn Tech HS, Brooklyn, NY	101.0	10	A. Tiwari, Horace Mann MS, Riverdale, NY
101.0	11	J. Li, Brooklyn Tech HS, Brooklyn, NY	101.0	11	Z. Ahdout, Roslyn HS, Roslyn Heights, NY
101.0	12	Y. Morozov, Brooklyn Tech HS, Brooklyn, NY	101.0	11	D. Bayer, Roslyn HS, Roslyn Heights, NY
101.0	12	K. Pertsovskaya, Brooklyn Tech HS, Brooklyn, NY	101.0	11	J. Cohen, Roslyn HS, Roslyn Heights, NY
101.0	12	S. Pyvovar, Brooklyn Tech HS, Brooklyn, NY	101.0	10	A. Czik, Roslyn HS, Roslyn Heights, NY
101.0	11	Z. Zaman, Brooklyn Tech HS, Brooklyn, NY	101.0	11	B. Lomazow, Roslyn HS, Roslyn Heights, NY
101.0	10	R. Achs, St Ann's Sch, Brooklyn, NY	101.0	12	Z. Swarth, Roslyn HS, Roslyn Heights, NY
101.0	10	C. Townsend, St Ann's Sch, Brooklyn, NY	101.0	12	S. Brainard, Niskayuna HS, Schenectady, NY
101.0	12	T. Sullivan, St Edmund Prep HS, Brooklyn, NY	101.0	12	O. Alpern, Smithtown HS, Smithtown, NY
101.0	12	T. Tracer, Yeshivah of Flatbush, Brooklyn, NY	101.0	12	R. Aronoff, Smithtown HS, Smithtown, NY
101.0	12	D. Shelberg, St Joseph CI, Buffalo, NY	101.0	10	V. Hung, Smithtown HS, Smithtown, NY
101.0	12	J. Zamojski, St Joseph CI, Buffalo, NY	101.0	12	K. Kawamura, Smithtown HS, Smithtown, NY
101.0	12	J. Goldstein, Hebrew Acad 5 Towns/Rock, Cedarhurst, NY	101.0	12	B. Russell, Smithtown HS, Smithtown, NY
101.0	12	A. Vani, Horace Greeley HS, Chappaqua, NY	101.0	12	C. Dimilia, Hackley Sch, Tarrytown, NY

# Student Honor Roll AMC 12A (United States), Continued

101.0	11	C. Bendorf, Emma Willard Sch, Troy, NY	118.5	11	T. Segall Shapiro, Sidwell Friends Sch, Washington, DC
101.0	12	K. Bringsjord, Emma Willard Sch, Troy, NY	116.0	11	J. Pang, St Albans Sch, Washington, DC
101.0	11	H. Chae, Clarkstown South SHS, West Nyack, NY	115.0	12	A. Dick, Georgetown Day HS, Washington, DC
101.0	10	E. Horowitz, Clarkstown South SHS, West Nyack, NY	113.5	12	J. Lee, St Albans Sch, Washington, DC
101.0	11	L. Sachs, Clarkstown South SHS, West Nyack, NY	113.0	12	W. Minami, Sidwell Friends Sch, Washington, DC
101.0	11	C. Boneparth, Lawrence Woodmere Acad, Woodmere, NY	112.5	11	N. Borensztein, Georgetown Day HS, Washington, DC
100.5	11	S. Quinn, Charles W Baker HS, Baldwinsville, NY	111.0	12	C. Davis, Maret Sch, Washington, DC
100.5	11	A. Lee, Bronx HS of Sci, Bronx, NY	110.0	11	M. Iscoe, Sidwell Friends Sch, Washington, DC
100.5	12	L. Anikin, Brooklyn Tech HS, Brooklyn, NY	110.0	12	S. Powell, Sidwell Friends Sch, Washington, DC
100.5	11	I. Yarmulnik, Brooklyn Tech HS, Brooklyn, NY	109.0	12	C. Finucane, Sidwell Friends Sch, Washington, DC
100.5	11	S. Walter, St Joseph CI, Buffalo, NY	108.5	11	D. Bragg, Sidwell Friends Sch, Washington, DC
100.5	10	M. Cesar, Williamsville East HS, East Amherst, NY	108.5	11	Z. Huang, Sidwell Friends Sch, Washington, DC
100.5	12	J. Watt, Geneva HS, Geneva, NY	108.0	12	J. Branfan, Georgetown Day HS, Washington, DC
100.5	12	A. Panzer, John Miller Gr Neck N HS, Great Neck, NY	108.0	11	M. Lee, Georgetown Day HS, Washington, DC
100.5	12	Y. Zhou, Spence Sch, New York, NY	108.0	11	E. Griffin, Maret Sch, Washington, DC
100.5	12	Y. Deng, Stuyvesant HS, New York, NY	107.5	11	S. Le, Georgetown Day HS, Washington, DC
100.5	11	G. Grinberg, Stuyvesant HS, New York, NY	107.5	12	C. Worsham, St Albans Sch, Washington, DC
100.5	12	J. Lin, Stuyvesant HS, New York, NY	106.5	11	D. Collins, Georgetown Day HS, Washington, DC
100.5	12	A. Ma, Stuyvesant HS, New York, NY	106.5	12	G. Degraf, Sidwell Friends Sch, Washington, DC
100.5	11	S. Oh, Stuyvesant HS, New York, NY	106.5	12	D. Helman, Sidwell Friends Sch, Washington, DC
100.5	12	A. Gibbons, Our Lady of Lourdes HS, Poughkeepsie, NY	106.5	12	I. Loksha, Sidwell Friends Sch, Washington, DC
100.0	10	C. Leibler Mts, Stuyvesant HS, New York, NY	106.5	12	A. Gill, St Albans Sch, Washington, DC

## REGION 2

Score Gr Name, School, City, State

### DELAWARE

118.5	9	C. Hossain, Charter Sch of Wilmington, Wilmington, DE	104.5	11	E. Hoffman, Georgetown Day HS, Washington, DC
116.0	12	E. Lewin, Concord HS, Wilmington, DE	104.5	11	J. Burr, Gonzaga Col HS, Washington, DC
116.0	12	R. Zeller, Salesianum Sch, Wilmington, DE	104.5	12	C. Mckay, Gonzaga Col HS, Washington, DC
115.0	10	J. Godfrey, Charter Sch of Wilmington, Wilmington, DE	104.5	12	M. Graham, Nat'l Cathedral Sch, Washington, DC
112.5	11	J. Yang, Charter Sch of Wilmington, Wilmington, DE	104.5	12	P. Wallach, St Albans Sch, Washington, DC
111.5	11	K. Wong, Sanford Sch, Hockessin, DE	104.0	11	J. Downie, St Albans Sch, Washington, DC
111.5	11	P. Lopez, St Andrews Sch, Middletown, DE	103.0	11	B. Garvin, Georgetown Day HS, Washington, DC
111.5	12	M. Rose, Tatnall Sch, Wilmington, DE	103.0	12	B. Swett, Nat'l Cathedral Sch, Washington, DC
111.0	11	E. Sun, Charter Sch of Wilmington, Wilmington, DE	103.0	11	J. Warburg, Nat'l Cathedral Sch, Washington, DC
109.0	12	K. Barteau, Charter Sch of Wilmington, Wilmington, DE	103.0	11	L. Sands Ramshaw, Sidwell Friends Sch, Washington, DC
108.0	12	M. Neiman, Dover HS, Dover, DE	102.0	11	J. Shapiro, Georgetown Day HS, Washington, DC
108.0	11	J. Kim, St Andrews Sch, Middletown, DE	102.0	12	S. Ritchie, Maret Sch, Washington, DC
108.0	11	B. Lee, Charter Sch of Wilmington, Wilmington, DE	102.0	11	A. Petri, Nat'l Cathedral Sch, Washington, DC
108.0	10	G. Li, Charter Sch of Wilmington, Wilmington, DE	102.0	11	N. Williams, Sidwell Friends Sch, Washington, DC
108.0	11	C. Park, Concord HS, Wilmington, DE	102.0	11	P. Daniel, St Albans Sch, Washington, DC
108.0	11	N. Crompton, Mount Pleasant HS, Wilmington, DE	102.0	11	M. Herman, St Albans Sch, Washington, DC
108.0	12	M. Delgrosso, Salesianum Sch, Wilmington, DE	102.0	11	J. Nelson, St Albans Sch, Washington, DC
108.0	12	M. Richards, Tatnall Sch, Wilmington, DE	102.0	12	J. Castro, St Johns Col HS, Washington, DC
107.5	10	H. Patel, Charter Sch of Wilmington, Wilmington, DE	101.0	12	R. Minogue, Gonzaga Col HS, Washington, DC
107.5	11	K. Srivastava, Charter Sch of Wilmington, Wilmington, DE	101.0	12	J. O'Brien, Gonzaga Col HS, Washington, DC
106.5	11	C. Bard, Charter Sch of Wilmington, Wilmington, DE	101.0	11	J. Roth, Gonzaga Col HS, Washington, DC
106.5	11	R. Miller, Charter Sch of Wilmington, Wilmington, DE	101.0	11	L. Egge, Nat'l Cathedral Sch, Washington, DC
106.5	10	F. Shi, Charter Sch of Wilmington, Wilmington, DE	101.0	12	A. Willemien, St Johns Col HS, Washington, DC
105.5	12	M. Nachbar, Sanford Sch, Hockessin, DE	100.5	12	W. Martin, Maret Sch, Washington, DC
105.5	11	X. Bi, Brandywine HS, Wilmington, DE	100.5	11	B. Sestanovich, Sidwell Friends Sch, Washington, DC
105.5	11	C. Lam, Charter Sch of Wilmington, Wilmington, DE	100.0	11	Y. Zhang, Sidwell Friends Sch, Washington, DC
105.5	10	P. Tynan, Charter Sch of Wilmington, Wilmington, DE			
104.5	11	D. Lee, St Andrews Sch, Middletown, DE			
103.0	12	B. Karel, Brandywine HS, Wilmington, DE			
103.0	10	T. Chitra, Charter Sch of Wilmington, Wilmington, DE			
103.0	12	A. Bergen, Tatnall Sch, Wilmington, DE			
102.0	10	T. Wu, Charter Sch of Wilmington, Wilmington, DE			
102.0	12	R. Redding, Mount Pleasant HS, Wilmington, DE			
101.0	11	N. Sitaram, Sanford Sch, Hockessin, DE			
101.0	11	A. Gopalratnam, Charter Sch of Wilmington, Wilmington, DE			
100.5	11	J. Whitesell, St Andrews Sch, Middletown, DE			
100.5	12	G. Barr, Salesianum Sch, Wilmington, DE			

### DISTRICT OF COLUMBIA

119.5	11	J. Thumpasery, St Albans Sch, Washington, DC	119.5	11	G. Kondo, Walt Whitman HS, Bethesda, MD
118.5	12	M. Shimizu, Maret Sch, Washington, DC	119.5	12	B. Wright, Fallston HS, Fallston, MD
			119.5	11	J. Long, Thomas S Wootton HS, Rockville, MD
			118.5	12	M. Novak, Gleneig HS, Glenelg, MD
			118.5	12	B. Strinen, Winston Churchill HS, Potomac, MD
			118.5	12	L. Onken, Thomas S Wootton HS, Rockville, MD
			118.0	12	H. Chawla, Walt Whitman HS, Bethesda, MD
			117.0	11	D. Chen, Thomas S Wootton HS, Rockville, MD
			116.0	12	R. Gupta, Walt Whitman HS, Bethesda, MD
			116.0	10	J. Hao, Centennial HS, Ellicott City, MD
			116.0	12	C. Yeh, Centennial HS, Ellicott City, MD
			115.0	12	L. Wang, Centennial HS, Ellicott City, MD



## Student Honor Roll AMC 12A (United States), Continued

113.5	12	J. Chen, Walt Whitman HS, Bethesda, MD	104.5	12	Y. Zhang, Walt Whitman HS, Bethesda, MD
112.5	11	E. Cohn, Walt Whitman HS, Bethesda, MD	104.5	12	D. Petrovics, Walter Johnson HS, Bethesda, MD
112.5	12	T. Blaisdell, Reservoir HS, Fulton, MD	104.5	9	C. Cannizzo, Howard Co HomeS, Columbia, MD
112.5	11	J. Chen, Winston Churchill HS, Potomac, MD	104.5	12	B. Harvey, Centennial HS, Ellicott City, MD
112.5	11	T. Hyde, Winston Churchill HS, Potomac, MD	104.5	12	A. Weatherford, Reservoir HS, Fulton, MD
112.5	11	S. Venkataram, Thomas S Wootton HS, Rockville, MD	104.5	12	M. Sotak, Gleneig HS, Glenelg, MD
111.5	11	M. Katona, Baltimore Polytech Inst-Ingeniuty, Baltimore, MD	104.5	11	A. Ihm, Winston Churchill HS, Potomac, MD
111.5	11	N. Srivali, Baltimore Polytech Inst-Ingeniuty, Baltimore, MD	104.5	12	J. Rausch, Severn Sch, Severna Park, MD
111.5	12	J. Galeota, Holton-Arms Sch, Bethesda, MD	104.0	11	M. Croteau, Calvert Hall Col HS, Baltimore, MD
111.5	11	B. Kubic, Walt Whitman HS, Bethesda, MD	104.0	11	J. Marti N, Walt Whitman HS, Bethesda, MD
111.5	11	D. Lin, Walter Johnson HS, Bethesda, MD	104.0	11	J. Hwang, Walter Johnson HS, Bethesda, MD
111.5	12	A. Lee, Centennial HS, Ellicott City, MD	104.0	11	J. Ong, Winston Churchill HS, Potomac, MD
111.5	11	Z. Gober, McDonogh Sch, Owings Mills, MD	103.0	12	J. Dinerstein, Walt Whitman HS, Bethesda, MD
111.5	10	D. Li, Thomas S Wootton HS, Rockville, MD	103.0	10	E. Olson, Walt Whitman HS, Bethesda, MD
111.5	11	C. Sun, James M Bennett HS, Salisbury, MD	103.0	11	I. Kang, Walter Johnson HS, Bethesda, MD
111.0	8	A. Hogge, Montgomery Blair HS, Silver Spring, MD	103.0	12	C. Campbell, Park Sch, Brooklandville, MD
110.0	11	T. Szalay, Park Sch, Brooklandville, MD	103.0	11	A. Beier, River Hill HS, Clarksville, MD
110.0	12	R. Lee, Centennial HS, Ellicott City, MD	103.0	11	G. Drayna, Winston Churchill HS, Potomac, MD
110.0	10	C. Morton, Gleneig HS, Glenelg, MD	103.0	12	N. Avers, Severn Sch, Severna Park, MD
109.0	11	O. Hill, Baltimore Polytech Inst-Ingeniuty, Baltimore, MD	103.0	12	T. Heffner, Severn Sch, Severna Park, MD
109.0	11	J. Mallott, Baltimore Polytech Inst-Ingeniuty, Baltimore, MD	102.5	11	A. Trazkovich, Park Sch, Brooklandville, MD
109.0	12	M. Solomon, Bethesda Chevy Chase HS, Bethesda, MD	102.0	12	B. Roane, Baltimore Polytech Inst-Ingeniuty, Baltimore, MD
109.0	12	G. Massimini, Elizabeth Seton HS, Bladensburg, MD	102.0	12	J. Palmer, Holton-Arms Sch, Bethesda, MD
109.0	11	A. Zhou, River Hill HS, Clarksville, MD	102.0	10	R. An, Walt Whitman HS, Bethesda, MD
109.0	11	A. Husain, Centennial HS, Ellicott City, MD	102.0	9	C. Bartlett, Walt Whitman HS, Bethesda, MD
109.0	11	D. Zou, Gleneig HS, Glenelg, MD	102.0	11	B. Finley, Walt Whitman HS, Bethesda, MD
108.0	12	R. Eskin, Walt Whitman HS, Bethesda, MD	102.0	12	M. Goldman, Walt Whitman HS, Bethesda, MD
108.0	11	Z. Kazzaz, Walt Whitman HS, Bethesda, MD	102.0	12	Z. Liao, Walt Whitman HS, Bethesda, MD
108.0	12	A. Fu, River Hill HS, Clarksville, MD	102.0	11	J. Lin, Walt Whitman HS, Bethesda, MD
108.0	10	C. Jao, River Hill HS, Clarksville, MD	102.0	12	J. Lucas, Walt Whitman HS, Bethesda, MD
108.0	12	A. Mui, River Hill HS, Clarksville, MD	102.0	12	A. Reichardt, Walt Whitman HS, Bethesda, MD
108.0	11	J. Xing, River Hill HS, Clarksville, MD	102.0	10	N. Swire, Walt Whitman HS, Bethesda, MD
108.0	12	J. Rohwer, Centennial HS, Ellicott City, MD	102.0	12	N. Jee, River Hill HS, Clarksville, MD
108.0	12	R. Schmid, Centennial HS, Ellicott City, MD	102.0	10	G. Nowak, River Hill HS, Clarksville, MD
108.0	12	K. Conroy, Fallston HS, Fallston, MD	102.0	12	Y. Chang, Centennial HS, Ellicott City, MD
108.0	12	K. Gaylor, Gleneig HS, Glenelg, MD	102.0	12	R. Oaks, Centennial HS, Ellicott City, MD
108.0	12	G. Maxson, Gleneig HS, Glenelg, MD	102.0	10	J. Solomon, Reservoir HS, Fulton, MD
108.0	11	S. Arnold, Winston Churchill HS, Potomac, MD	102.0	11	A. Thewes, Reservoir HS, Fulton, MD
108.0	11	D. Portnoy, Winston Churchill HS, Potomac, MD	102.0	12	M. Kuhn, Quince Orchard HS, Gaithersburg, MD
107.5	12	C. Hillecy, Centennial HS, Ellicott City, MD	102.0	12	D. Li, Quince Orchard HS, Gaithersburg, MD
107.5	11	A. Tsaar, Thomas S Wootton HS, Rockville, MD	102.0	12	K. Purdy, Quince Orchard HS, Gaithersburg, MD
106.5	11	J. Varghese, Calvert Hall Col HS, Baltimore, MD	102.0	11	M. Krug, Winston Churchill HS, Potomac, MD
106.5	12	S. Kominers, Walt Whitman HS, Bethesda, MD	102.0	12	J. Sax, Winston Churchill HS, Potomac, MD
106.5	12	S. Strenio, Walt Whitman HS, Bethesda, MD	102.0	11	A. Thibau, Winston Churchill HS, Potomac, MD
106.5	12	K. Xu, River Hill HS, Clarksville, MD	102.0	12	Y. Yue, Thomas S Wootton HS, Rockville, MD
106.5	10	A. Seifter, Centennial HS, Ellicott City, MD	102.0	12	T. Dolan, James M Bennett HS, Salisbury, MD
106.5	11	J. Harper, Winston Churchill HS, Potomac, MD	102.0	12	D. Strott, James M Bennett HS, Salisbury, MD
106.5	11	S. Uesugi, Winston Churchill HS, Potomac, MD	101.5	12	A. Sung, Walter Johnson HS, Bethesda, MD
106.5	12	R. Patel, Severn Sch, Severna Park, MD	101.5	9	R. Huang, Reservoir HS, Fulton, MD
105.5	11	L. Rubenstein, Walt Whitman HS, Bethesda, MD	101.0	12	V. Agarwal, Walt Whitman HS, Bethesda, MD
105.5	11	J. Sklarew, Walt Whitman HS, Bethesda, MD	101.0	12	A. Artemiev, Walt Whitman HS, Bethesda, MD
105.5	11	L. Choe, River Hill HS, Clarksville, MD	101.0	12	S. Jain, Walt Whitman HS, Bethesda, MD
105.5	12	N. Haghani, River Hill HS, Clarksville, MD	101.0	11	R. Kumar, Walt Whitman HS, Bethesda, MD
105.5	10	S. Polymenakos, River Hill HS, Clarksville, MD	101.0	10	K. Lin, Walt Whitman HS, Bethesda, MD
105.5	12	S. Voris, Howard Co HomeS, Columbia, MD	101.0	12	Z. Moak, Walt Whitman HS, Bethesda, MD
105.5	11	E. Ma, Centennial HS, Ellicott City, MD	101.0	12	J. Sirkin, Walt Whitman HS, Bethesda, MD
105.5	11	W. Wang, Gaithersburg HS, Gaithersburg, MD	101.0	10	D. Shiff, Park Sch, Brooklandville, MD
105.5	12	D. Germain, Winston Churchill HS, Potomac, MD	101.0	12	I. Agarwal, River Hill HS, Clarksville, MD
105.5	11	E. Tao, Winston Churchill HS, Potomac, MD	101.0	7	G. Demaree, River Hill HS, Clarksville, MD
105.0	11	S. Hudnet, Baltimore Polytech Inst-Ingeniuty, Baltimore, MD	101.0	12	G. Ji, River Hill HS, Clarksville, MD
104.5	11	W. Chen, Baltimore Polytech Inst-Ingeniuty, Baltimore, MD	101.0	11	J. Kim, River Hill HS, Clarksville, MD
104.5	12	A. Liu, Walt Whitman HS, Bethesda, MD	101.0	12	S. Manoff, Centennial HS, Ellicott City, MD
104.5	10	Y. Lu, Walt Whitman HS, Bethesda, MD	101.0	11	M. Patel, Quince Orchard HS, Gaithersburg, MD
104.5	12	Z. Sipko, Walt Whitman HS, Bethesda, MD	101.0	12	T. Silva, Gleneig HS, Glenelg, MD
104.5	12	L. Wessel, Walt Whitman HS, Bethesda, MD	101.0	12	M. Cheng, Winston Churchill HS, Potomac, MD
104.5	11	T. Wilson, Walt Whitman HS, Bethesda, MD	101.0	12	G. Hitz, Winston Churchill HS, Potomac, MD

## Student Honor Roll AMC 12A (United States), Continued

101.0	11	M. Medeiros, Winston Churchill HS, Potomac, MD	108.0	12	B. Fuchs, T C Roberson HS, Asheville, NC
101.0	11	B. Myers, Winston Churchill HS, Potomac, MD	108.0	11	A. Dement, Cary Acad, Cary, NC
101.0	12	E. Wang, Winston Churchill HS, Potomac, MD	108.0	12	S. May, Cary Acad, Cary, NC
101.0	12	K. Shahan, James M Bennett HS, Salisbury, MD	108.0	11	K. Gaffney, Chapel Hill HS, Chapel Hill, NC
100.5	11	A. Chen, Centennial HS, Ellicott City, MD	108.0	12	J. Rhee, East Chapel Hill HS, Chapel Hill, NC
100.5	12	A. Moscati, Quince Orchard HS, Gaithersburg, MD	108.0	9	J. Wat, East Chapel Hill HS, Chapel Hill, NC
<b>NORTH CAROLINA</b>					
119.5	10	J. Yoo, Asheville Sch, Asheville, NC	108.0	10	J. Slaughter, Charlotte Cry DS, Charlotte, NC
119.5	12	W. Xia, Chapel Hill HS, Chapel Hill, NC	108.0	11	L. Gaudioso, Charlotte Latin Sch, Charlotte, NC
119.5	12	J. King, Charlotte Latin Sch, Charlotte, NC	108.0	12	Y. Guo, NC Sch Sci/Math, Durham, NC
119.5	11	N. Lynch, David W Butler HS, Matthews, NC	108.0	11	C. Schissler, NC Sch Sci/Math, Durham, NC
119.5	11	J. Schmitt, William G Enloe HS, Raleigh, NC	108.0	11	W. Warren, NC Sch Sci/Math, Durham, NC
118.5	12	C. Bukowski, Chapel Hill HS, Chapel Hill, NC	108.0	11	A. Barker, Grimsley HS, Greensboro, NC
117.0	12	A. Branscomb, Ravenscroft Sch, Raleigh, NC	107.5	11	M. Hallen, Cary Acad, Cary, NC
116.5	11	S. Xi, John T Hoggard HS, Wilmington, NC	107.5	11	S. Medda, NC Sch Sci/Math, Durham, NC
116.0	11	H. Kim, East Chapel Hill HS, Chapel Hill, NC	106.5	12	A. Maness, Chapel Hill HS, Chapel Hill, NC
116.0	11	D. Williams, West Forsyth HS, Clemmons, NC	106.5	12	H. Superak, Chapel Hill HS, Chapel Hill, NC
116.0	12	Y. Yan, NC Sch Sci/Math, Durham, NC	106.5	11	F. Thong, Chapel Hill HS, Chapel Hill, NC
116.0	12	K. Scheckelhoff, William G Enloe HS, Raleigh, NC	106.5	10	C. Weng, Myers Park HS, Charlotte, NC
116.0	11	W. Wheelless, William G Enloe HS, Raleigh, NC	106.5	11	D. Beyer, NC Sch Sci/Math, Durham, NC
116.0	12	R. Flovin, North Buncombe HS, Weaverville, NC	106.5	12	P. Wong, NC Sch Sci/Math, Durham, NC
115.5	11	L. Yuan, Chapel Hill HS, Chapel Hill, NC	106.5	12	R. Zellertownson, NC Sch Sci/Math, Durham, NC
115.0	12	E. Mckee, A C Reynolds HS, Asheville, NC	106.5	12	P. Allen, Northern HS, Durham, NC
115.0	11	M. Kaseorg, Charlotte HomeEd Assoc, Charlotte, NC	106.5	12	M. Azi Z, H O M E, Fayetteville, NC
115.0	11	A. Das, Myers Park HS, Charlotte, NC	106.5	12	K. Davis, Athens Drive SHS, Raleigh, NC
114.5	10	H. Chen, William G Enloe HS, Raleigh, NC	106.5	11	C. Kilpatrick, William G Enloe HS, Raleigh, NC
113.5	10	A. Holmes, East Chapel Hill HS, Chapel Hill, NC	105.5	12	Z. Wooten, Clyde A Erwin HS, Asheville, NC
113.5	10	L. Jiang, East Chapel Hill HS, Chapel Hill, NC	105.5	11	S. Hill, T C Roberson HS, Asheville, NC
113.5	11	A. Sun, East Chapel Hill HS, Chapel Hill, NC	105.5	11	J. Walton, T C Roberson HS, Asheville, NC
112.5	12	J. Carroll, Watauga HS, Boone, NC	105.5	11	E. Chan, Chapel Hill HS, Chapel Hill, NC
112.5	12	I. Shields, Chapel Hill HS, Chapel Hill, NC	105.5	12	D. Kafri, Chapel Hill HS, Chapel Hill, NC
112.5	12	T. Darden, Myers Park HS, Charlotte, NC	105.5	12	R. Caldwell, Charlotte Latin Sch, Charlotte, NC
112.5	12	C. Rice, West Forsyth HS, Clemmons, NC	105.5	11	C. Page, Charlotte Latin Sch, Charlotte, NC
112.5	11	T. Thomas, NC Sch Sci/Math, Durham, NC	105.5	10	T. Cook, Myers Park HS, Charlotte, NC
112.5	10	A. Matthews, Greensboro DS, Greensboro, NC	105.5	11	K. Bugica, NC Sch Sci/Math, Durham, NC
112.0	11	N. Krishnan, William G Enloe HS, Raleigh, NC	105.5	11	R. Cardwell, NC Sch Sci/Math, Durham, NC
112.0	11	R. Bang, East Chapel Hill HS, Chapel Hill, NC	105.5	12	W. Demilio, NC Sch Sci/Math, Durham, NC
111.5	12	A. Bryson, Cary Acad, Cary, NC	105.5	11	C. Fryar, NC Sch Sci/Math, Durham, NC
111.5	12	J. Walker, Charlotte Latin Sch, Charlotte, NC	105.5	11	S. Henrion, NC Sch Sci/Math, Durham, NC
111.5	10	H. Wang, Myers Park HS, Charlotte, NC	105.5	12	H. Hu, NC Sch Sci/Math, Durham, NC
111.5	11	K. Cheng, NC Sch Sci/Math, Durham, NC	105.5	12	A. Mason, NC Sch Sci/Math, Durham, NC
111.5	12	K. Kelley, NC Sch Sci/Math, Durham, NC	105.5	12	S. Powell, NC Sch Sci/Math, Durham, NC
111.5	12	J. Todd, NC Sch Sci/Math, Durham, NC	105.5	12	K. Sekar, NC Sch Sci/Math, Durham, NC
111.0	12	J. Durkin, Myers Park HS, Charlotte, NC	105.5	11	S. Thomas, NC Sch Sci/Math, Durham, NC
111.0	12	H. Tan, William G Enloe HS, Raleigh, NC	105.5	11	K. Steedle, Greensboro DS, Greensboro, NC
110.0	12	V. Chen, Cary Acad, Cary, NC	105.5	12	D. Ragan, Athens Drive SHS, Raleigh, NC
110.0	12	S. Frimmel, Chapel Hill HS, Chapel Hill, NC	105.5	12	S. Henderson, Sanderson HS, Raleigh, NC
110.0	10	M. He, East Chapel Hill HS, Chapel Hill, NC	105.5	11	W. Voneulerhogan, John T Hoggard HS, Wilmington, NC
110.0	11	B. Hu, NC Sch Sci/Math, Durham, NC	105.0	11	J. Long, Chapel Hill HS, Chapel Hill, NC
109.0	11	L. Chapin, T C Roberson HS, Asheville, NC	105.0	10	W. Puvanarajah, East Chapel Hill HS, Chapel Hill, NC
109.0	11	M. Feng, Chapel Hill HS, Chapel Hill, NC	104.5	10	S. Dobbins, Durham Acad Upper Sch, Durham, NC
109.0	11	J. Nichols, Chapel Hill HS, Chapel Hill, NC	104.5	10	T. Yoon, Asheville Sch, Asheville, NC
109.0	12	S. Delong, East Chapel Hill HS, Chapel Hill, NC	104.5	12	K. Shieh, Chapel Hill HS, Chapel Hill, NC
109.0	12	M. Browning, Charlotte Cry DS, Charlotte, NC	104.5	12	J. Chen, East Chapel Hill HS, Chapel Hill, NC
109.0	10	R. Fischbeck, Providence HS, Charlotte, NC	104.5	12	D. Cohen, Charlotte Cry DS, Charlotte, NC
109.0	10	X. Li, West Forsyth HS, Clemmons, NC	104.5	12	J. Tsahakis, Charlotte Latin Sch, Charlotte, NC
109.0	12	R. Going, NC Sch Sci/Math, Durham, NC	104.5	10	J. Sypniewski, Myers Park HS, Charlotte, NC
109.0	11	Z. Li, NC Sch Sci/Math, Durham, NC	104.5	12	G. Gardner, Providence HS, Charlotte, NC
109.0	12	A. Steinhauer, NC Sch Sci/Math, Durham, NC	104.5	12	C. Gibson, Providence HS, Charlotte, NC
109.0	11	C. Young, NC Sch Sci/Math, Durham, NC	104.5	12	M. Bertram, Cannon Sch, Concord, NC
109.0	11	R. Yu, NC Sch Sci/Math, Durham, NC	104.5	11	B. Evans, NC Sch Sci/Math, Durham, NC
109.0	11	C. Castro Rapp, Athens Drive SHS, Raleigh, NC	104.5	12	W. Harden, NC Sch Sci/Math, Durham, NC
109.0	12	J. Schwartz, Athens Drive SHS, Raleigh, NC	104.5	11	J. Yelton, NC Sch Sci/Math, Durham, NC
109.0	12	S. Feingold, Ravenscroft Sch, Raleigh, NC	104.5	12	R. Zucker, NC Sch Sci/Math, Durham, NC
109.0	12	D. Duterte, William G Enloe HS, Raleigh, NC	104.5	12	L. Bergman, Grimsley HS, Greensboro, NC
108.5	12	H. Cheong, Asheville Sch, Asheville, NC	104.5	12	A. Liu, Grimsley HS, Greensboro, NC
			104.5	12	C. Gibson, Scotland HS, Laurinburg, NC

## Student Honor Roll AMC 12A (United States), Continued

104.5	11	E. Adamek, Cardinal Gibbons HS, Raleigh, NC	101.0	11	D. Donahue, Athens Drive SHS, Raleigh, NC
104.5	12	G. Yeung, William G Enloe HS, Raleigh, NC	101.0	11	J. Enns, Athens Drive SHS, Raleigh, NC
104.5	12	N. Rodgers, North Buncombe HS, Weaverville, NC	101.0	12	P. Mccauley, Athens Drive SHS, Raleigh, NC
103.0	12	M. Collins, Charles D Owen HS, Black Mountain, NC	101.0	12	A. Barber, Ravenscroft Sch, Raleigh, NC
103.0	10	K. Hyder, Charlotte Ctry DS, Charlotte, NC	101.0	12	M. Turner, Sanderson HS, Raleigh, NC
103.0	10	S. Jones, Charlotte Ctry DS, Charlotte, NC	101.0	11	C. Jones, North Buncombe HS, Weaverville, NC
103.0	12	P. Stroup, Charlotte Latin Sch, Charlotte, NC	101.0	11	D. Smith, North Buncombe HS, Weaverville, NC
103.0	12	J. Webster, West Forsyth HS, Clemmons, NC	100.5	12	R. Jamiolkowski, Cary Acad, Cary, NC
103.0	12	B. Walters, Durham Acad Upper Sch, Durham, NC	100.5	11	J. Solow, Chapel Hill HS, Chapel Hill, NC
103.0	11	P. Smutko, NC Sch Sci/Math, Durham, NC	100.5	12	J. Zhu, Chapel Hill HS, Chapel Hill, NC
103.0	12	H. Wroblewski, NC Sch Sci/Math, Durham, NC	100.5	12	A. Boyle, Myers Park HS, Charlotte, NC
103.0	11	B. Richardson, Parkwood HS, Monroe, NC	100.5	11	W. Eisenmenger, NC Sch Sci/Math, Durham, NC
103.0	11	T. Pensyl, Eugene Ashley HS, Wilmington, NC	100.5	11	E. Papes, William G Enloe HS, Raleigh, NC
103.0	10	J. Zhou, Eugene Ashley HS, Wilmington, NC	<b>SOUTH CAROLINA</b>		
102.5	11	M. Lu, Chapel Hill HS, Chapel Hill, NC	119.5	12	J. Montoya, Summerville HS, Summerville, SC
102.5	11	Y. Zhou, NC Sch Sci/Math, Durham, NC	118.5	12	N. Bumb, Southside HS, Greenville, SC
102.0	11	N. Cole, Clyde A Erwin HS, Asheville, NC	117.0	12	K. Yeh, Dreher HS, Columbia, SC
102.0	11	B. Kabel, Charles D Owen HS, Black Mountain, NC	116.0	12	J. Fulton, Gov Sch Sci & Math, Hartsville, SC
102.0	11	J. Pung, Charles D Owen HS, Black Mountain, NC	116.0	11	R. Flexner, Summerville HS, Summerville, SC
102.0	11	C. Fedor, Charlotte Ctry DS, Charlotte, NC	115.0	11	A. Aginskiy, Spring Valley HS, Columbia, SC
102.0	11	W. Hastings, Charlotte Latin Sch, Charlotte, NC	115.0	12	Y. Zheng, Southside HS, Greenville, SC
102.0	12	R. Bonakdar, Myers Park HS, Charlotte, NC	115.0	12	A. Byrd, Spartanburg HS, Spartanburg, SC
102.0	12	J. Mullen, Myers Park HS, Charlotte, NC	112.5	12	A. Moody, Irmo HS, Columbia, SC
102.0	11	C. Teter, Myers Park HS, Charlotte, NC	112.5	12	B. Ward, Irmo HS, Columbia, SC
102.0	12	N. Cook, NC Sch Sci/Math, Durham, NC	111.5	12	D. Gadalamaria, Irmo HS, Columbia, SC
102.0	11	N. Ellenfield, NC Sch Sci/Math, Durham, NC	110.0	12	A. Cheung, Gov Sch Sci & Math, Hartsville, SC
102.0	11	B. Miller, NC Sch Sci/Math, Durham, NC	109.0	12	M. Eubanks, Irmo HS, Columbia, SC
102.0	12	C. Queen, NC Sch Sci/Math, Durham, NC	109.0	12	J. Sidwell, Bob Jones Acad, Greenville, SC
102.0	11	E. Summerlin, NC Sch Sci/Math, Durham, NC	108.5	11	A. Costa, Hilton Head HS, Hilton Head, SC
102.0	12	Y. Yang, NC Sch Sci/Math, Durham, NC	108.0	11	A. Egan, Dreher HS, Columbia, SC
102.0	12	Y. Goldberg, Grimsley HS, Greensboro, NC	108.0	12	J. Xie, Irmo HS, Columbia, SC
102.0	11	W. Cao, Athens Drive SHS, Raleigh, NC	107.5	11	G. Bunting, Spring Valley HS, Columbia, SC
102.0	11	D. Skwerer, Sanderson HS, Raleigh, NC	107.5	9	B. Bowers, Summerville HS, Summerville, SC
102.0	11	K. Hawkins, William G Enloe HS, Raleigh, NC	106.5	12	E. Rhodes, Ben Lippen Sch, Columbia, SC
102.0	12	D. Konneker, William G Enloe HS, Raleigh, NC	106.5	12	L. Felkel, Dreher HS, Columbia, SC
102.0	12	M. Lynch, William G Enloe HS, Raleigh, NC	106.5	11	J. Bedenbaugh, Irmo HS, Columbia, SC
102.0	11	J. Mclean, William G Enloe HS, Raleigh, NC	106.5	12	D. Antworth, Christ Church Epis Sch, Greenville, SC
102.0	11	D. Mehlenbacher, Pinecrest HS, Southern Pines, NC	106.5	11	D. Henshaw, Summerville HS, Summerville, SC
102.0	11	M. White, Pinecrest HS, Southern Pines, NC	106.0	12	S. Zhang, Gov Sch Sci & Math, Hartsville, SC
102.0	10	T. Evans, North Buncombe HS, Weaverville, NC	105.5	11	C. Burns, A C Flora HS, Columbia, SC
102.0	12	C. Lesawyer, North Buncombe HS, Weaverville, NC	105.5	11	R. Hepfer, Dreher HS, Columbia, SC
101.5	11	F. Liao, NC Sch Sci/Math, Durham, NC	105.5	12	A. Woehr, Bob Jones Acad, Greenville, SC
101.0	11	M. Brewer, T C Roberson HS, Asheville, NC	105.5	11	S. Illing, Greenville SHS, Greenville, SC
101.0	10	D. Goodson, Charles D Owen HS, Black Mountain, NC	104.5	12	K. Boerstler, North Augusta HS, North Augusta, SC
101.0	11	M. Porschar, Charles D Owen HS, Black Mountain, NC	104.5	9	W. Flake, Summerville HS, Summerville, SC
101.0	12	L. Sabato, Charles D Owen HS, Black Mountain, NC	104.0	12	N. Morgan, Irmo HS, Columbia, SC
101.0	12	R. Egan, East Chapel Hill HS, Chapel Hill, NC	103.0	11	D. Kiser, Brookland Cayce HS, Cayce, SC
101.0	11	D. Loparo, Charlotte Ctry DS, Charlotte, NC	102.0	9	M. Eisenstat, Aiken HS, Aiken, SC
101.0	12	K. Aluko, Charlotte Latin Sch, Charlotte, NC	102.0	12	B. Blazer, South Aiken HS, Aiken, SC
101.0	11	Z. Chen, Providence HS, Charlotte, NC	102.0	12	J. Carlisle, Dreher HS, Columbia, SC
101.0	11	G. Um, Providence HS, Charlotte, NC	102.0	12	C. Wentworth, Dreher HS, Columbia, SC
101.0	12	K. Rawls, West Forsyth HS, Clemmons, NC	102.0	12	D. Hammond, Irmo HS, Columbia, SC
101.0	12	D. Applegate, NC Sch Sci/Math, Durham, NC	102.0	11	I. Gao, D W Daniel HS, Ctr1, SC
101.0	11	S. Bowen, NC Sch Sci/Math, Durham, NC	101.0	11	D. Coleman, Aiken HS, Aiken, SC
101.0	11	C. Chu, NC Sch Sci/Math, Durham, NC	101.0	12	J. Warren, Brookland Cayce HS, Cayce, SC
101.0	12	A. Gupta, NC Sch Sci/Math, Durham, NC	101.0	12	B. Vandkye, Shannon Forest Chr Sch, Greenville, SC
101.0	12	T. Mitchell, NC Sch Sci/Math, Durham, NC	101.0	12	R. By, Southside HS, Greenville, SC
101.0	12	B. Mookerji, NC Sch Sci/Math, Durham, NC	101.0	12	J. Kang, Gov Sch Sci & Math, Hartsville, SC
101.0	11	G. Pike, NC Sch Sci/Math, Durham, NC	101.0	12	L. Kitashima, Hilton Head HS, Hilton Head, SC
101.0	12	S. Stephens, NC Sch Sci/Math, Durham, NC	<b>VIRGINIA</b>		
101.0	11	A. Wallace, NC Sch Sci/Math, Durham, NC	119.5	10	P. Wang, T Jefferson HS Sci/Tec, Alexandria, VA
101.0	12	C. Wiggs, NC Sch Sci/Math, Durham, NC	119.5	11	J. Giuffrida, Gov Sch, Richmond, VA
101.0	12	B. Ouellette, North Mecklenburg HS, Huntersville, NC	118.5	10	F. Mako, T Jefferson HS Sci/Tec, Alexandria, VA
101.0	11	Z. Holliday, Eastern Alamance HS, Mebane, NC	118.5	11	L. Marrone, T Jefferson HS Sci/Tec, Alexandria, VA
101.0	12	M. Mcmillan, Eastern Alamance HS, Mebane, NC	118.5	11	E. Kulakow, Harrisonburg HS, Harrisonburg, VA
101.0	12	P. Smith, Eastern Alamance HS, Mebane, NC	118.0	11	W. Yan, T Jefferson HS Sci/Tec, Alexandria, VA

# Student Honor Roll AMC 12A (United States), Continued

## REGION 3

Score Gr Name, School, City, State

### ALABAMA

116.0	9	J. Steinhardt, T Jefferson HS Sci/Tec, Alexandria, VA
115.5	9	Z. Wang, T Jefferson HS Sci/Tec, Alexandria, VA
114.5	11	D. Ademoglu, C D Hylton HS, Woodbridge, VA
113.5	11	C. Hartman, T Jefferson HS Sci/Tec, Alexandria, VA
112.5	12	R. Fovargue, Harrisonburg HS, Harrisonburg, VA
111.5	10	W. Hao, T Jefferson HS Sci/Tec, Alexandria, VA
111.5	12	J. Slater, Southwest VA Gov's Sch, Dublin, VA
111.5	11	C. Stevens, Harrisonburg HS, Harrisonburg, VA
111.5	11	A. Miller, Poquoson HS, Poquoson, VA
111.5	11	W. Hwang, Radford HS, Radford, VA
111.5	12	S. Rigg, Ocean Lakes HS, Virginia Beach, VA
111.5	9	A. Chen, York HS, Yorktown, VA
110.0	12	J. Lu, E C Glass HS, Lynchburg, VA
110.0	12	M. Litherland, Hampton Roads Acad, Newport News, VA
109.0	11	S. Schmitz, St Anne's-Belfield Sch, Charlottesville, VA
109.0	11	I. Sarver, Southwest VA Gov's Sch, Dublin, VA
109.0	11	A. Bean, Collegiate Sch, Richmond, VA
108.0	12	D. Bryan, James River HS, Midlothian, VA
108.0	12	A. Foster, James River HS, Midlothian, VA
108.0	10	C. Pao, Poquoson HS, Poquoson, VA
107.5	11	N. Kotra, T Jefferson HS Sci/Tec, Alexandria, VA
107.5	10	S. Liu, T Jefferson HS Sci/Tec, Alexandria, VA
107.5	12	W. Sung, James River HS, Midlothian, VA
106.5	10	D. Garg, T Jefferson HS Sci/Tec, Alexandria, VA
106.5	11	M. Shue, T Jefferson HS Sci/Tec, Alexandria, VA
106.5	12	M. Zeh, Thomas Dale HS, Chester, VA
105.5	12	L. Lisle, St Stephens/St Agnes Sch, Alexandria, VA
105.5	11	N. Kolia, T Jefferson HS Sci/Tec, Alexandria, VA
105.5	11	B. Fithian, Poquoson HS, Poquoson, VA
105.5	11	T. Shapiro, Collegiate Sch, Richmond, VA
105.5	11	V. Fort, St Catherines Sch, Richmond, VA
105.5	11	A. Mccrady, St Catherines Sch, Richmond, VA
105.5	12	D. Schafer, St Catherines Sch, Richmond, VA
104.5	10	Y. Gilboa, T Jefferson HS Sci/Tec, Alexandria, VA
104.5	10	H. Li, T Jefferson HS Sci/Tec, Alexandria, VA
104.5	12	B. Kenny, Covenant Sch, Charlottesville, VA
104.5	11	W. Jacobs, James Monroe HS, Fredericksburg, VA
104.5	12	D. Guthrie, Wheat Home's, Lorton, VA
104.5	11	S. Daniels, E C Glass HS, Lynchburg, VA
104.5	12	D. Andreano, Poquoson HS, Poquoson, VA
104.5	12	S. Puckett, Meadowbrook HS, Richmond, VA
104.0	9	C. Xia, T Jefferson HS Sci/Tec, Alexandria, VA
104.0	11	A. Smith, St Catherines Sch, Richmond, VA
103.0	11	B. Sudol, Harrisonburg HS, Harrisonburg, VA
103.0	12	A. Pao, Poquoson HS, Poquoson, VA
103.0	12	B. Ritzo, Ocean Lakes HS, Virginia Beach, VA
102.0	12	L. Helfferstay, Brookville HS, Lynchburg, VA
102.0	12	T. Light, Brookville HS, Lynchburg, VA
102.0	11	E. Kelly, Collegiate Sch, Richmond, VA
101.0	12	R. Nash, Turner Ashby HS, Bridgewater, VA
101.0	11	C. Brautigan, Covenant Sch, Charlottesville, VA
101.0	12	M. Khan, Thomas Dale HS, Chester, VA
101.0	12	T. He, Osbourn HS, Manassas, VA
101.0	12	D. Coleman, Hampton Roads Acad, Newport News, VA
101.0	12	M. Wood, Hampton Roads Acad, Newport News, VA
101.0	12	E. Edman, Poquoson HS, Poquoson, VA
101.0	11	D. Mills, Poquoson HS, Poquoson, VA
101.0	11	J. Broscius, St Catherines Sch, Richmond, VA
100.5	12	D. Schmidt, Hampton Roads Acad, Newport News, VA
<b>WEST VIRGINIA</b>		
119.5	11	L. Yao, Hurricane HS, Hurricane, WV
111.5	12	D. Hines, Parkersburg HS, Parkersburg, WV
111.0	11	K. Parrish, , , WV
107.5	12	M. Kosowski, Wheeling Park HS, Wheeling, WV
105.0	12	K. Dotson, Parkersburg HS, Parkersburg, WV
102.0	12	M. Cevallos, George Washington HS, Charleston, WV
102.0	12	C. Parrish, North Marion HS, Farmington, WV
119.5	11	A. Enkebell, Auburn HS, Auburn, AL
119.5	12	E. Barr, Vestavia Hills HS, Vestavia Hills, AL
118.5	12	J. Schencker, Indian Springs Sch, Indian Springs, AL
118.0	12	J. Gipson, Randolph Sch, Huntsville, AL
117.0	11	P. Cong, Alabama Sch of Fine Arts, Birmingham, AL
117.0	10	J. Lee, Alabama Sch of Fine Arts, Birmingham, AL
117.0	10	K. Foster, Vestavia Hills HS, Vestavia Hills, AL
117.0	12	I. Wu, Vestavia Hills HS, Vestavia Hills, AL
116.0	11	P. Stewart, Virgil Grissom HS, Huntsville, AL
116.0	12	H. Zhang, Virgil Grissom HS, Huntsville, AL
116.0	11	S. Goodfriend, Alabama Sch Math & Sci, Mobile, AL
116.0	12	J. Tang, Alabama Sch Math & Sci, Mobile, AL
116.0	12	A. Denmark, Vestavia Hills HS, Vestavia Hills, AL
115.0	12	V. Wang, Virgil Grissom HS, Huntsville, AL
115.0	12	R. Appleton, Vestavia Hills HS, Vestavia Hills, AL
115.0	11	A. Kulkarni, Vestavia Hills HS, Vestavia Hills, AL
115.0	12	M. Patterson, Vestavia Hills HS, Vestavia Hills, AL
113.5	11	A. Kunin, Virgil Grissom HS, Huntsville, AL
112.5	12	A. Chuang, Virgil Grissom HS, Huntsville, AL
112.5	12	A. Cooper, Alabama Sch Math & Sci, Mobile, AL
112.5	12	A. Barnard, Vestavia Hills HS, Vestavia Hills, AL
112.5	9	Y. Huang, Vestavia Hills HS, Vestavia Hills, AL
112.5	10	R. Muller, Vestavia Hills HS, Vestavia Hills, AL
112.5	12	V. Oruc, Vestavia Hills HS, Vestavia Hills, AL
112.5	12	R. Patel, Vestavia Hills HS, Vestavia Hills, AL
111.5	12	L. Collins, Alabama Sch of Fine Arts, Birmingham, AL
111.5	12	N. Choradia, Altamont Sch, Birmingham, AL
111.5	9	K. Von Laven, Randolph Sch, Huntsville, AL
111.5	11	R. Ananthan, Vestavia Hills HS, Vestavia Hills, AL
111.5	11	C. Hadley, Vestavia Hills HS, Vestavia Hills, AL
111.5	12	J. Phillips, Vestavia Hills HS, Vestavia Hills, AL
110.0	11	S. Tao, Alabama Sch of Fine Arts, Birmingham, AL
110.0	11	B. Yang, Vestavia Hills HS, Vestavia Hills, AL
109.0	11	C. Zhang, Auburn HS, Auburn, AL
109.0	12	M. Blokh, Alabama Sch of Fine Arts, Birmingham, AL
109.0	12	Y. Cheng, Alabama Sch of Fine Arts, Birmingham, AL
109.0	12	S. Kapoor, Randolph Sch, Huntsville, AL
109.0	11	J. Holt, Bob Jones HS, Madison, AL
109.0	10	A. Chou, Vestavia Hills HS, Vestavia Hills, AL
109.0	11	X. Gao, Vestavia Hills HS, Vestavia Hills, AL
109.0	11	L. Sims, Vestavia Hills HS, Vestavia Hills, AL
109.0	11	E. Wood, Vestavia Hills HS, Vestavia Hills, AL
108.5	10	S. Tchernov, Vestavia Hills HS, Vestavia Hills, AL
108.0	11	T. Lee, Virgil Grissom HS, Huntsville, AL
107.5	12	C. Gray, Vestavia Hills HS, Vestavia Hills, AL
106.5	11	S. Agnew, Alabama Sch of Fine Arts, Birmingham, AL
106.5	10	M. Milosevic, Vestavia Hills HS, Vestavia Hills, AL
106.0	12	F. Thompson, Virgil Grissom HS, Huntsville, AL
105.5	11	F. Chowdhury, Virgil Grissom HS, Huntsville, AL
105.5	11	J. Luan, Vestavia Hills HS, Vestavia Hills, AL
104.5	11	N. Zito, John Carroll HS, Birmingham, AL
104.5	11	N. Ranganath, Virgil Grissom HS, Huntsville, AL
104.5	10	D. Zhai, Loveless Academic Magnet Prog HS, Montgomery, AL
104.5	12	M. Chou, Vestavia Hills HS, Vestavia Hills, AL
104.0	12	R. Eberly, Daphne HS, Daphne, AL
103.0	12	E. Liu, Auburn HS, Auburn, AL
103.0	11	C. Liu, Randolph Sch, Huntsville, AL
103.0	12	Z. Jordan, Muscle Shoals HS, Muscle Shoals, AL
103.0	12	F. Khan, Vestavia Hills HS, Vestavia Hills, AL
103.0	11	J. Naramore, Vestavia Hills HS, Vestavia Hills, AL
102.0	11	J. Zhang, Alabama Sch of Fine Arts, Birmingham, AL
102.0	12	M. Brake, Loveless Academic Magnet Prog HS, Montgomery, AL

## Student Honor Roll AMC 12A (United States), Continued

102.0	12	W. Glassford, Loveless Academic Magnet Prog HS, Montgomery, AL	109.0	11	R. Wiggerhorn, J P Taravella HS, Coral Springs, FL
102.0	12	J. Dai, Vestavia Hills HS, Vestavia Hills, AL	109.0	11	N. Teng, Nova HS, Davie, FL
102.0	12	M. Ji, Vestavia Hills HS, Vestavia Hills, AL	109.0	12	M. McLaren, Fort Lauderdale HS, Ft Lauderdale, FL
102.0	12	C. Song, Vestavia Hills HS, Vestavia Hills, AL	109.0	12	Z. Anwar, Miami Springs SHS, Miami Springs, FL
101.0	12	B. Heard, Alabama Sch of Fine Arts, Birmingham, AL	109.0	11	J. Pole, Vanguard HS, Ocala, FL
101.0	11	C. Fuller, Alabama Sch Math & Sci, Mobile, AL	109.0	11	G. Hamill, Palm Harbor Univ HS, Palm Harbor, FL
101.0	11	R. Sun, Alabama Sch Math & Sci, Mobile, AL	109.0	12	R. Mortensen Reed, Palm Harbor Univ HS, Palm Harbor, FL
101.0	12	C. Chen, Vestavia Hills HS, Vestavia Hills, AL	109.0	12	E. Tran, Stoneman Douglas HS, Parkland, FL
101.0	11	N. Whatley, Vestavia Hills HS, Vestavia Hills, AL	109.0	11	A. Wang, Stoneman Douglas HS, Parkland, FL
100.5	12	J. Chasan, Muscle Shoals HS, Muscle Shoals, AL	109.0	11	Z. Dilks, Seminole HS, Sanford, FL
100.5	12	C. Culbert, Vestavia Hills HS, Vestavia Hills, AL	109.0	12	A. Ramaiya, Vero Beach HS, Vero Beach, FL
<b>FLORIDA</b>					
119.5	12	T. Mandel, Canterbury Sch, Fort Myers, FL	109.0	12	J. Fry, Cypress Bay HS, Weston, FL
119.5	11	G. Brown, Pine Crest Sch, Ft Lauderdale, FL	109.0	12	J. Coverston, Winter Park HS, Winter Park, FL
119.5	10	B. Ho, F W Buchholz HS, Gainesville, FL	108.5	12	M. Haimes, Coral Springs HS, Coral Springs, FL
119.5	12	B. Finck, Stanton Col Prep Sch, Jacksonville, FL	108.5	12	H. Ni, Pine Crest Sch, Ft Lauderdale, FL
119.5	12	P. Patel, Stanton Col Prep Sch, Jacksonville, FL	108.5	11	A. Devabhaktuni, Stoneman Douglas HS, Parkland, FL
119.5	12	J. Perla, Miami Palmetto SHS, Miami, FL	108.0	12	N. Idrisi, Deerfield Beach HS, Deerfield Beach, FL
119.5	10	C. Regalado, Am Heritage Sch, Plantation, FL	108.0	12	A. Weil, Deerfield Beach HS, Deerfield Beach, FL
119.5	12	B. Wu, Seminole HS, Sanford, FL	108.0	11	R. Murga, Land O'Lakes HS, Land O'Lakes, FL
119.5	12	Y. Yao, Lawton Chiles HS, Tallahassee, FL	108.0	11	X. Jia, West Shore J/S HS, Melbourne, FL
119.5	12	R. Gunaratne, Berkeley Prep Sch, Tampa, FL	108.0	12	Y. Yu, Miami Palmetto SHS, Miami, FL
118.5	12	N. Kilevskaya, J P Taravella HS, Coral Springs, FL	108.0	12	J. Branham, Bishop Moore Cath HS, Orlando, FL
118.5	12	P. Lavigne, Seminole HS, Sanford, FL	108.0	12	M. Bobek, Edgewater HS, Orlando, FL
117.0	11	C. Resnick, J P Taravella HS, Coral Springs, FL	108.0	12	A. Schultz, Riverview HS, Riverview, FL
117.0	12	J. Birnbaum, Stoneman Douglas HS, Parkland, FL	108.0	11	S. Robertson, Gaither HS, Tampa, FL
117.0	10	R. Goli, Lincoln HS, Tallahassee, FL	108.0	12	A. Ekanayake, Winter Park HS, Winter Park, FL
117.0	12	J. Timmel, Berkeley Prep Sch, Tampa, FL	108.0	11	R. Likamwa, Winter Park HS, Winter Park, FL
116.0	11	S. Sakowitz, Lake Mary HS, Lake Mary, FL	108.0	11	L. Tainsh, Winter Park HS, Winter Park, FL
116.0	12	E. Darlington, Eau Gallie HS, Melbourne, FL	107.5	12	C. Huber, Atlantic HS, Delray Beach, FL
116.0	12	S. Young, Plant SHS, Tampa, FL	107.5	11	G. Hutchings, F W Buchholz HS, Gainesville, FL
115.0	12	P. Savage, Cypress Lake HS, Ft Myers, FL	107.5	12	A. Jones, Stanton Col Prep Sch, Jacksonville, FL
115.0	11	H. Tourjee, Lincoln Park Acad, Ft Pierce, FL	107.5	11	B. Au, Miami Palmetto SHS, Miami, FL
115.0	12	L. Littman, Miami Palmetto SHS, Miami, FL	107.5	12	S. Helkin, Palm Harbor Univ HS, Palm Harbor, FL
115.0	12	S. Rabin, Miami Palmetto SHS, Miami, FL	107.5	11	P. Bezark, Stoneman Douglas HS, Parkland, FL
115.0	11	C. Kale, Plant SHS, Tampa, FL	107.5	11	A. Kantor, Out of Door Acad, Sarasota, FL
114.5	12	M. Wilson, Stoneman Douglas HS, Parkland, FL	107.5	11	U. Amadi, Lawton Chiles HS, Tallahassee, FL
114.5	10	Y. Pitcan, Lake Howell HS, Winter Park, FL	107.5	12	S. Wadsworth, Vero Beach HS, Vero Beach, FL
113.5	12	D. Odonnell, F W Buchholz HS, Gainesville, FL	106.5	12	K. Swetland, Cooper City HS, Cooper City, FL
113.5	11	B. Slakman, Stoneman Douglas HS, Parkland, FL	106.5	12	S. Sargent, Deerfield Beach HS, Deerfield Beach, FL
113.5	12	J. Weiss, Stoneman Douglas HS, Parkland, FL	106.5	12	E. Soergel, Stanton Col Prep Sch, Jacksonville, FL
113.5	11	T. Rose, Sarasota HS, Sarasota, FL	106.5	11	S. Ramakrishnan, Miami Palmetto SHS, Miami, FL
113.5	10	D. Wallach, Hillsborough SHS, Tampa, FL	106.5	11	A. Wang, Palm Harbor Univ HS, Palm Harbor, FL
112.5	12	S. Carruthers, St Stephens Epis Sch, Bradenton, FL	106.5	11	K. Fleming, Plant SHS, Tampa, FL
112.5	11	M. Ingram, Nova HS, Davie, FL	105.5	11	N. Goss, St Stephens Epis Sch, Bradenton, FL
112.5	9	J. Wong, F W Buchholz HS, Gainesville, FL	105.5	12	B. Cheng, J P Taravella HS, Coral Springs, FL
112.5	12	S. Sheckman, Miami Palmetto SHS, Miami, FL	105.5	11	D. Kiviat, Pine Crest Sch, Ft Lauderdale, FL
112.5	12	W. Wofford, Plant SHS, Tampa, FL	105.5	12	T. Yocum, F W Buchholz HS, Gainesville, FL
112.5	11	A. Fegert, Vero Beach HS, Vero Beach, FL	105.5	11	D. Martinchich, George Jenkins HS, Lakeland, FL
112.5	12	C. Cooper, Winter Park HS, Winter Park, FL	105.5	10	K. Lane, Land O'Lakes HS, Land O'Lakes, FL
111.5	12	C. Chiang, F W Buchholz HS, Gainesville, FL	105.5	12	A. Khan, Miami Springs SHS, Miami Springs, FL
111.5	12	J. Smith, F W Buchholz HS, Gainesville, FL	105.5	12	K. Broome, Edgewater HS, Orlando, FL
111.5	10	J. Wong, F W Buchholz HS, Gainesville, FL	105.5	12	D. Moraseski, Edgewater HS, Orlando, FL
111.5	12	J. Mathis, Stanton Col Prep Sch, Jacksonville, FL	105.5	11	J. Schutz, Edgewater HS, Orlando, FL
111.5	12	B. Durr, Vero Beach HS, Vero Beach, FL	105.5	12	K. Earle, Shorecrest Prep Sch, St Petersburg, FL
111.0	12	A. Miller, Stanton Col Prep Sch, Jacksonville, FL	105.5	11	J. Richardson, Shorecrest Prep Sch, St Petersburg, FL
111.0	12	O. Olayinka, Seminole HS, Sanford, FL	105.5	10	P. Shah, Lincoln HS, Tallahassee, FL
110.0	12	M. Artz, Deerfield Beach HS, Deerfield Beach, FL	105.5	12	C. Clark, Berkeley Prep Sch, Tampa, FL
110.0	12	A. Parham, F W Buchholz HS, Gainesville, FL	105.5	12	W. Holland, Berkeley Prep Sch, Tampa, FL
110.0	12	J. Yelton, F W Buchholz HS, Gainesville, FL	105.5	10	K. Hanna, Hillsborough SHS, Tampa, FL
110.0	11	K. Wolpert, Barron Collier HS, Naples, FL	105.5	11	K. Mccarthy, Plant SHS, Tampa, FL
110.0	12	K. Chan, Seminole HS, Sanford, FL	105.5	12	Y. Park, Plant SHS, Tampa, FL
110.0	11	B. Hood, Seminole HS, Sanford, FL	105.5	11	A. Pham, Lake Howell HS, Winter Park, FL
110.0	12	M. Kaufmann, Seminole HS, Sanford, FL	105.5	12	T. Marley, Winter Park HS, Winter Park, FL
110.0	12	A. Brannan, Plant SHS, Tampa, FL	105.5	12	A. Pirela, Winter Park HS, Winter Park, FL
109.0	12	J. Boughenguel, J P Taravella HS, Coral Springs, FL	105.0	12	M. Liebhaber, J P Taravella HS, Coral Springs, FL
			105.0	11	B. Clare, Deerfield Beach HS, Deerfield Beach, FL

## Student Honor Roll AMC 12A (United States), Continued

105.0	12	A. Yeh, Seminole HS, Sanford, FL	102.0	12	A. Batson, Cypress Lake HS, Ft Myers, FL
104.5	11	H. Ghanchi, Deerfield Beach HS, Deerfield Beach, FL	102.0	11	J. Kunemund, F W Buchholz HS, Gainesville, FL
104.5	12	C. Kays, F W Buchholz HS, Gainesville, FL	102.0	11	L. Karabel, South Broward HS, Hollywood, FL
104.5	9	S. Zheng, F W Buchholz HS, Gainesville, FL	102.0	12	K. Gallagher, Bishop Moore Cath HS, Orlando, FL
104.5	11	D. Carabenciov, Stanton Col Prep Sch, Jacksonville, FL	102.0	12	L. Hickman, Bishop Moore Cath HS, Orlando, FL
104.5	10	A. Vaughn, Land O'Lakes HS, Land O'Lakes, FL	102.0	11	J. Thompson, Edgewater HS, Orlando, FL
104.5	11	W. Liu, Miami Palmetto SHS, Miami, FL	102.0	10	S. Cuddihy, William R Boone HS, Orlando, FL
104.5	11	C. Ramirez, Miami Palmetto SHS, Miami, FL	102.0	11	J. Delgado, Seminole HS, Sanford, FL
104.5	11	J. Garland, Barron Collier HS, Naples, FL	102.0	12	C. Skene, Lawton Chiles HS, Tallahassee, FL
104.5	11	K. Tibbetts, Naples HS, Naples, FL	102.0	12	R. McClellan, Lincoln HS, Tallahassee, FL
104.5	12	R. Horn, Vanguard HS, Ocala, FL	102.0	11	B. Batas, Berkeley Prep Sch, Tampa, FL
104.5	12	M. Garrison, Bishop Moore Cath HS, Orlando, FL	102.0	12	B. Suarez, Berkeley Prep Sch, Tampa, FL
104.5	12	J. Santora, Edgewater HS, Orlando, FL	102.0	12	C. Sniffen, Gaither HS, Tampa, FL
104.5	12	N. Kathuria, Lake Highland Prep Sch, Orlando, FL	102.0	11	N. Garg, Hillsborough SHS, Tampa, FL
104.5	12	N. Keller, William R Boone HS, Orlando, FL	102.0	12	A. Hillmer, Hillsborough SHS, Tampa, FL
104.5	12	J. Tao, Stoneman Douglas HS, Parkland, FL	102.0	10	R. Kalra, Hillsborough SHS, Tampa, FL
104.5	12	M. Vrenjak, Stoneman Douglas HS, Parkland, FL	102.0	11	G. Gordillo, Cypress Bay HS, Weston, FL
104.5	12	A. Javed, Seminole HS, Sanford, FL	102.0	12	A. Lowther, Lake Howell HS, Winter Park, FL
104.5	12	M. Lorenzana, Seminole HS, Sanford, FL	102.0	12	K. Wilkerson, Lake Howell HS, Winter Park, FL
104.5	12	A. Save, Seminole HS, Sanford, FL	102.0	12	M. Yantorni, Trinity Prep Sch of Florida, Winter Park, FL
104.5	12	V. Ditommaso, Sarasota HS, Sarasota, FL	102.0	12	D. Cox, Winter Park HS, Winter Park, FL
104.5	11	T. Cordell, Walter Sickles HS, Tampa, FL	101.5	12	J. Giancarlo, Cooper City HS, Cooper City, FL
104.5	12	H. Dilling, Vero Beach HS, Vero Beach, FL	101.5	12	K. Wan, Berkeley Prep Sch, Tampa, FL
104.5	12	H. Reichardt, Vero Beach HS, Vero Beach, FL	101.5	12	K. Kondaveeti, Hillsborough SHS, Tampa, FL
104.5	11	B. Brando, Cypress Bay HS, Weston, FL	101.0	11	P. Lazarowitz, J P Taravella HS, Coral Springs, FL
104.5	12	E. Gutierrez, Trinity Prep Sch of Florida, Winter Park, FL	101.0	12	K. Fishman, Atlantic HS, Delray Beach, FL
104.5	11	J. Shen, Trinity Prep Sch of Florida, Winter Park, FL	101.0	12	N. Schram, Atlantic HS, Delray Beach, FL
104.0	11	M. Jezierny, Atlantic HS, Delray Beach, FL	101.0	11	S. Teltser, Pine Crest Sch, Ft Lauderdale, FL
104.0	12	Y. Zhang, Stanton Col Prep Sch, Jacksonville, FL	101.0	11	R. Monroe, Epus HS of Jacksonville, Jacksonville, FL
104.0	12	M. Choi, Lake Mary HS, Lake Mary, FL	101.0	10	C. Kulahalli, Land O'Lakes HS, Land O'Lakes, FL
104.0	12	M. Nematic, Lake Mary HS, Lake Mary, FL	101.0	12	A. Scott, West Shore J/S HS, Melbourne, FL
104.0	12	S. Jauhari, Miami Sunset SHS, Miami, FL	101.0	12	H. Poon, Miami Sunset SHS, Miami, FL
104.0	11	S. Atary, Stoneman Douglas HS, Parkland, FL	101.0	12	R. Vizcarra, Sch for Adv Studies/South, Miami, FL
104.0	11	A. Chou, Stoneman Douglas HS, Parkland, FL	101.0	12	D. Azuaje, Miami Springs SHS, Miami Springs, FL
104.0	12	Z. Remschrin, Suncoast Comm HS, Riviera Beach, FL	101.0	12	N. Sanchez, Miami Springs SHS, Miami Springs, FL
104.0	11	H. Hoffman, Out of Door Acad, Sarasota, FL	101.0	11	B. Bailey, Naples HS, Naples, FL
104.0	12	J. Desai, Berkeley Prep Sch, Tampa, FL	101.0	11	L. Aponte, Bishop Moore Cath HS, Orlando, FL
104.0	12	W. Adams, Hillsborough SHS, Tampa, FL	101.0	12	M. Bonilla, Edgewater HS, Orlando, FL
104.0	11	M. Despres, Trinity Prep Sch of Florida, Winter Park, FL	101.0	12	K. Vorhis, Lake Highland Prep Sch, Orlando, FL
103.0	12	J. Sandford, Cooper City HS, Cooper City, FL	101.0	12	J. Miller, Stoneman Douglas HS, Parkland, FL
103.0	11	J. Barron, Coral Springs HS, Coral Springs, FL	101.0	12	M. Sanghavi, Stoneman Douglas HS, Parkland, FL
103.0	11	J. Chion, J P Taravella HS, Coral Springs, FL	101.0	12	J. Winchell, Riverview HS, Riverview, FL
103.0	11	M. Antinelli, Nova HS, Davie, FL	101.0	11	R. Saade, Ctr Advanced Tech, Saint Petersburg, FL
103.0	11	L. Stivelman, Pine Crest Sch, Ft Lauderdale, FL	101.0	11	B. Stamp, Ctr Advanced Tech, Saint Petersburg, FL
103.0	11	J. Buys, F W Buchholz HS, Gainesville, FL	101.0	11	M. Vaccaro, Out of Door Acad, Sarasota, FL
103.0	11	A. Szpakowski, Lake Mary HS, Lake Mary, FL	101.0	11	A. Cummings, Lawton Chiles HS, Tallahassee, FL
103.0	12	A. Franco, West Shore J/S HS, Melbourne, FL	101.0	12	K. Naidoo, Freedom HS, Tampa, FL
103.0	11	S. Gaglani, West Shore J/S HS, Melbourne, FL	101.0	11	Z. Stern, Hillsborough SHS, Tampa, FL
103.0	12	A. Fortner, Sch for Adv Studies/South, Miami, FL	101.0	12	W. Mueller, Middleton HS, Tampa, FL
103.0	12	L. Tucker, Sch for Adv Studies/South, Miami, FL	101.0	12	A. Carriere, Walter Sickles HS, Tampa, FL
103.0	11	T. Van Cleve, Palm Harbor Univ HS, Palm Harbor, FL	101.0	11	C. Kreadle, Cypress Bay HS, Weston, FL
103.0	12	A. Pachikara, Stoneman Douglas HS, Parkland, FL	101.0	12	K. Abbott, Trinity Prep Sch of Florida, Winter Park, FL
103.0	12	T. Frascone, Sarasota HS, Sarasota, FL	101.0	12	E. Finkler, Trinity Prep Sch of Florida, Winter Park, FL
103.0	12	R. Buesing, Plant SHS, Tampa, FL	101.0	11	D. Mayer, Trinity Prep Sch of Florida, Winter Park, FL
103.0	11	S. Sivanesan, Trinity Prep Sch of Florida, Winter Park, FL	101.0	12	Z. Rosenthal, Trinity Prep Sch of Florida, Winter Park, FL
103.0	11	C. Van Wert, Trinity Prep Sch of Florida, Winter Park, FL	101.0	11	A. Fabrizio, Winter Park HS, Winter Park, FL
103.0	11	J. Wang, Trinity Prep Sch of Florida, Winter Park, FL	101.0	12	H. Nguyen, Winter Park HS, Winter Park, FL
102.5	9	B. Ouyang, F W Buchholz HS, Gainesville, FL	100.5	12	R. Schwartz, Cooper City HS, Cooper City, FL
102.5	12	T. Caton, Sebring HS, Sebring, FL	100.5	11	D. Henning, Nova HS, Davie, FL
102.0	10	E. Leichtenschlag, Coral Springs HS, Coral Springs, FL	100.5	11	A. Sorrin, Atlantic HS, Delray Beach, FL
102.0	12	T. Rades, Mainland HS, Daytona Beach, FL	100.5	11	T. Hamilton, F W Buchholz HS, Gainesville, FL
102.0	12	W. Restrepo, Deerfield Beach HS, Deerfield Beach, FL	100.5	11	A. Wang, Stanton Col Prep Sch, Jacksonville, FL
102.0	12	N. Wilson, Deerfield Beach HS, Deerfield Beach, FL	100.5	11	A. Rose, West Shore J/S HS, Melbourne, FL
102.0	11	Y. Hwang, Canterbury Sch, Fort Myers, FL	100.5	12	V. Wikramanayake, Miami Palmetto SHS, Miami, FL
102.0	11	A. Papir, Pine Crest Sch, Ft Lauderdale, FL	100.5	11	C. Russell, Blanche Ely HS, Pompano Beach, FL
102.0	11	S. Partin, Pine Crest Sch, Ft Lauderdale, FL	100.5	11	M. Cothrine, Seminole HS, Sanford, FL

## Student Honor Roll AMC 12A (United States), Continued

100.5	12	S. Jones, Out of Door Acad, Sarasota, FL	109.0	12	J. Okon, Milton HS, Alpharetta, GA
100.5	11	J. Lacy, Berkeley Prep Sch, Tampa, FL	109.0	12	M. Bernardy, Rockdale Co HS, Conyers, GA
100.5	11	D. Polk, Vero Beach HS, Vero Beach, FL	109.0	11	J. Larsen, South Forsyth HS, Cumming, GA
100.5	11	J. Plank, Lake Howell HS, Winter Park, FL	109.0	12	M. Brouner, Dunwoody HS, Dunwoody, GA
100.0	12	B. Rosander, Epis HS of Jacksonville, Jacksonville, FL	109.0	11	M. Johnson, Lassiter HS, Marietta, GA
<b>GEORGIA</b>					
119.5	12	J. Ku, Paideia Sch, Atlanta, GA	109.0	11	M. Terrelonge, George Walton Acad, Monroe, GA
119.5	11	P. Miller, Westminster Schs, Atlanta, GA	108.5	11	J. Jacoby, Athens Acad, Athens, GA
119.5	12	J. Tarbutton, Heritage Sch, Newnan, GA	108.5	12	M. Pilon, Heritage Sch, Newnan, GA
119.0	12	H. Xu, Parkview HS, Lilburn, GA	108.0	12	R. Runner, Woodward Acad, College Park, GA
118.5	12	A. Lee, Lakeside HS, Atlanta, GA	108.0	12	M. Lord, Columbus HS, Columbus, GA
118.5	10	D. Trawick, Chamblee HS, Chamblee, GA	108.0	12	T. Nettles, Columbus HS, Columbus, GA
118.0	12	C. Mckenzie, South Forsyth HS, Cumming, GA	108.0	11	R. Shaffer, Columbus HS, Columbus, GA
117.0	12	R. Xu, Chattahoochee HS, Alpharetta, GA	108.0	11	R. Bascle, Rockdale Co HS, Conyers, GA
117.0	12	W. Yaun, Rockdale Co HS, Conyers, GA	108.0	12	T. Papallo, Salem HS, Conyers, GA
117.0	12	D. Zhang, Walton HS, Marietta, GA	108.0	11	S. Christensen, South Forsyth HS, Cumming, GA
117.0	11	D. Regitsky, Wheeler HS, Marietta, GA	108.0	11	J. Kay, Lassiter HS, Marietta, GA
116.5	10	S. Lee, Centennial HS, Roswell, GA	108.0	10	R. Shaw, Lassiter HS, Marietta, GA
116.0	11	S. Russell, Westminster Schs, Atlanta, GA	108.0	12	A. Abate, Augusta Prep Day Sch, Martinez, GA
116.0	10	C. Wang, Chamblee HS, Chamblee, GA	108.0	12	J. Kistler, Roswell HS, Roswell, GA
116.0	11	T. Soo, Parkview HS, Lilburn, GA	108.0	12	G. Lam, Woodstock HS, Woodstock, GA
116.0	11	J. Newby, Woodstock HS, Woodstock, GA	107.5	11	P. Zheng, Acad of Richmond Co, Augusta, GA
115.0	12	J. Smith, Athens Acad, Athens, GA	107.5	12	C. Bryant, North Gwinnett HS, Suwanee, GA
115.0	12	Y. Zou, Lakeside HS, Atlanta, GA	106.5	5	S. Wang, Chattahoochee HS, Alpharetta, GA
115.0	12	V. Madan, Woodward Acad, College Park, GA	106.5	12	L. Brandino, Milton HS, Alpharetta, GA
115.0	12	M. Franklin, 1st Prsb DS, Macon, GA	106.5	12	C. Reeves, Milton HS, Alpharetta, GA
115.0	11	G. Macon, North Gwinnett HS, Suwanee, GA	106.5	11	D. Anderson, Cedar Shoals HS, Athens, GA
113.5	11	A. Jones, Chattahoochee HS, Alpharetta, GA	106.5	11	T. Bailey, Druid Hills HS, Atlanta, GA
113.5	12	O. Wichrowska, Milton HS, Alpharetta, GA	106.5	11	L. Slaughter, Columbus HS, Columbus, GA
113.5	12	C. Huong, Westminster Schs, Atlanta, GA	106.5	12	J. Wilkerson, Rockdale Co HS, Conyers, GA
113.5	11	P. Sperduto, Westminster Schs, Atlanta, GA	106.5	12	A. Bouffier, Dunwoody HS, Dunwoody, GA
113.5	10	T. Ou, Chamblee HS, Chamblee, GA	106.5	12	B. Haley, Lassiter HS, Marietta, GA
113.5	12	M. Costley, Rockdale Co HS, Conyers, GA	106.5	11	Q. Lei, Norcross HS, Norcross, GA
113.5	9	T. Leon, Alan C Pope HS, Marietta, GA	106.5	11	K. Kyu Seo, Darlington Sch, Rome, GA
112.5	11	D. Fu, Athens Acad, Athens, GA	106.5	12	J. Sandler, Savannah Ctry DS, Savannah, GA
112.5	12	J. Taggart, Westminster Schs, Atlanta, GA	106.5	12	C. Bright, Campbell HS, Smyrna, GA
112.5	11	P. Foster, Chamblee HS, Chamblee, GA	106.5	12	K. Jones, Brookwood HS, Snellville, GA
112.5	10	J. Greenlee, Chamblee HS, Chamblee, GA	106.5	11	T. Guglielmo, Collins Hill HS, Suwanee, GA
112.5	12	K. Todd, Rockdale Co HS, Conyers, GA	105.5	12	J. Begovic, Lakeside HS, Atlanta, GA
112.5	12	S. Fischgrund, Dunwoody HS, Dunwoody, GA	105.5	12	P. Curry, Paideia Sch, Atlanta, GA
112.5	11	J. Binney, Roswell HS, Roswell, GA	105.5	12	J. Chestnut, Acad of Richmond Co, Augusta, GA
112.5	12	G. Howe, Savannah Ctry DS, Savannah, GA	105.5	12	B. Ahmad, Chamblee HS, Chamblee, GA
112.5	12	Z. Chen, North Gwinnett HS, Suwanee, GA	105.5	10	S. Chapman, Chamblee HS, Chamblee, GA
112.5	12	H. Li, North Gwinnett HS, Suwanee, GA	105.5	12	K. Stanhope, Chamblee HS, Chamblee, GA
111.5	12	J. Liem, Chattahoochee HS, Alpharetta, GA	105.5	12	R. Davis, Columbus HS, Columbus, GA
111.5	12	J. Segal, Lakeside HS, Atlanta, GA	105.5	12	S. Richardson, South Forsyth HS, Cumming, GA
111.5	11	N. Austin, Chamblee HS, Chamblee, GA	105.5	12	V. Ling, Northview HS, Duluth, GA
111.5	12	W. Ho, Chamblee HS, Chamblee, GA	105.5	12	N. Patel, Northview HS, Duluth, GA
111.5	11	L. Shaket, Chamblee HS, Chamblee, GA	105.5	12	C. Coen, Carlton J Kell HS, Marietta, GA
111.5	11	C. Wallis, Chamblee HS, Chamblee, GA	105.5	11	J. Kennedy, Lassiter HS, Marietta, GA
111.5	11	T. Funk, Lassiter HS, Marietta, GA	105.5	10	B. Henson, Darlington Sch, Rome, GA
111.5	11	N. Clemm, Savannah Ctry DS, Savannah, GA	105.5	11	A. Vogelsang, Savannah Ctry DS, Savannah, GA
111.5	12	M. Pavlovich, Shiloh HS, Snellville, GA	105.5	11	B. Kim, North Gwinnett HS, Suwanee, GA
111.0	12	A. Muliawan, Marist Sch, Atlanta, GA	105.5	12	M. Campbell, Woodstock HS, Woodstock, GA
111.0	11	A. Lyu, Norcross HS, Norcross, GA	104.5	11	R. Hood, Lakeside HS, Atlanta, GA
110.0	12	D. Lantukh, Milton HS, Alpharetta, GA	104.5	11	M. Hipp, Pace Acad, Atlanta, GA
110.0	12	D. Foster, Chamblee HS, Chamblee, GA	104.5	12	C. Mayer, St Pius X Cath HS, Atlanta, GA
110.0	10	D. Freeman, Chamblee HS, Chamblee, GA	104.5	12	B. Kalejaiye, Carlton J Kell HS, Marietta, GA
110.0	10	E. Sawyer, Chamblee HS, Chamblee, GA	104.5	10	L. Otoo, Lassiter HS, Marietta, GA
110.0	11	B. Yang, Northview HS, Duluth, GA	104.5	12	J. Gilbert, Walton HS, Marietta, GA
110.0	11	S. Soltsev, Alan C Pope HS, Marietta, GA	104.5	11	Y. Xue, Walton HS, Marietta, GA
110.0	10	M. Greenland, Walton HS, Marietta, GA	104.5	10	F. Li, Wheeler HS, Marietta, GA
110.0	12	H. Swygert, Savannah Ctry DS, Savannah, GA	104.5	12	R. Nason, Brookwood HS, Snellville, GA
110.0	12	D. Koperda, Collins Hill HS, Suwanee, GA	104.5	11	M. Soyoola, Shiloh HS, Snellville, GA
109.5	12	J. Wu, Rockdale Co HS, Conyers, GA	104.5	11	D. Wright, Collins Hill HS, Suwanee, GA
109.0	12	G. Fiddymnt, Milton HS, Alpharetta, GA	104.0	12	M. Abouelnasr, Lakeside HS, Atlanta, GA
			104.0	12	H. Fuerstman, Paideia Sch, Atlanta, GA

## Student Honor Roll AMC 12A (United States), Continued

104.0	12	S. Knezo, Westminster Schs, Atlanta, GA
104.0	9	C. Hallacy, Walton HS, Marietta, GA
104.0	12	W. Kean, Savannah Ctry DS, Savannah, GA
104.0	11	B. Horsley, Brookwood HS, Snellville, GA
103.0	12	K. Stracener, Athens Acad, Athens, GA
103.0	12	C. Fearing, Pace Acad, Atlanta, GA
103.0	12	L. Marx, Pace Acad, Atlanta, GA
103.0	12	K. Reichling, South Forsyth HS, Cumming, GA
103.0	12	H. Chueh, Northview HS, Duluth, GA
103.0	11	S. Wang, Northview HS, Duluth, GA
103.0	11	J. Watts, Wheeler HS, Marietta, GA
103.0	11	J. Freiberg, Norcross HS, Norcross, GA
103.0	9	E. Ferreira, Roswell HS, Roswell, GA
103.0	11	A. Shah, Roswell HS, Roswell, GA
103.0	11	J. Colestock, Campbell HS, Smyrna, GA
103.0	11	D. Krause, Collins Hill HS, Suwanee, GA
102.0	11	J. Hall, Chattahoochee HS, Alpharetta, GA
102.0	12	S. Konner, Druid Hills HS, Atlanta, GA
102.0	11	D. Nahmias, Druid Hills HS, Atlanta, GA
102.0	12	W. Morgan, Lakeside HS, Atlanta, GA
102.0	11	A. Reineck, Marist Sch, Atlanta, GA
102.0	11	H. Kinsel, St Pius X Cath HS, Atlanta, GA
102.0	11	T. Ginn, Chamblee HS, Chamblee, GA
102.0	12	S. Gorday, Chamblee HS, Chamblee, GA
102.0	11	R. Gruber, Chamblee HS, Chamblee, GA
102.0	10	E. Lefkowitz, Chamblee HS, Chamblee, GA
102.0	12	E. Dawson, South Forsyth HS, Cumming, GA
102.0	12	C. Martin, South Forsyth HS, Cumming, GA
102.0	12	H. Kim, Dunwoody HS, Dunwoody, GA
102.0	10	J. Marquis, Carlton J Kell HS, Marietta, GA
102.0	10	T. Han, Walton HS, Marietta, GA
102.0	11	H. Lee, Walton HS, Marietta, GA
102.0	12	G. Li, Walton HS, Marietta, GA
102.0	12	A. Wien, Walton HS, Marietta, GA
102.0	12	R. Adcock, Colquitt Co HS, Moultrie, GA
102.0	11	H. Maladtsova, Norcross HS, Norcross, GA
102.0	12	J. Tung, Norcross HS, Norcross, GA
102.0	12	D. Kraun, Roswell HS, Roswell, GA
102.0	12	W. Si, Roswell HS, Roswell, GA
102.0	11	C. Armstrong, Campbell HS, Smyrna, GA
102.0	12	W. Ma, Collins Hill HS, Suwanee, GA
102.0	12	A. Tran, North Gwinnett HS, Suwanee, GA
101.5	11	C. Poon, Milton HS, Alpharetta, GA
101.5	11	S. Reddy, Woodward Acad, College Park, GA
101.5	11	B. Sattin, Woodward Acad, College Park, GA
101.5	11	M. Vega, Woodward Acad, College Park, GA
101.0	11	S. Li, Chattahoochee HS, Alpharetta, GA
101.0	12	N. Setia, Athens Acad, Athens, GA
101.0	12	F. Hassan, Druid Hills HS, Atlanta, GA
101.0	12	M. Solomon, Paideia Sch, Atlanta, GA
101.0	11	A. Schmitt, Aquinas HS, Augusta, GA
101.0	12	J. Willoughby, Aquinas HS, Augusta, GA
101.0	12	W. Kendall, Chamblee HS, Chamblee, GA
101.0	12	P. Kenia, Chamblee HS, Chamblee, GA
101.0	12	T. Khan, Chamblee HS, Chamblee, GA
101.0	11	L. Nguyen, Chamblee HS, Chamblee, GA
101.0	12	J. Toups, Chamblee HS, Chamblee, GA
101.0	12	S. Gannon, Woodward Acad, College Park, GA
101.0	11	R. Wright, Columbus HS, Columbus, GA
101.0	11	K. Koch, Rockdale Co HS, Conyers, GA
101.0	10	A. Lancheater, Rockdale Co HS, Conyers, GA
101.0	12	A. Tantia, South Forsyth HS, Cumming, GA
101.0	11	A. Chiu, Northview HS, Duluth, GA
101.0	10	D. Hollis, Troup Co HS, La Grange, GA
101.0	12	P. Graham, Stratford Acad, Macon, GA
101.0	11	A. Bery, Lassiter HS, Marietta, GA

101.0	12	R. Pendergrass, Norcross HS, Norcross, GA
101.0	12	M. Watkins, Norcross HS, Norcross, GA
101.0	12	B. Reese, Centennial HS, Roswell, GA
101.0	12	A. Kadaba, Roswell HS, Roswell, GA
101.0	11	M. McLaughlin, Roswell HS, Roswell, GA
101.0	11	L. Mundell, Savannah Ctry DS, Savannah, GA
101.0	12	A. Whitney, Woodstock HS, Woodstock, GA
100.5	11	C. Ni, Chattahoochee HS, Alpharetta, GA
100.5	11	C. Horn, Athens Acad, Athens, GA
100.5	12	L. Li, Athens Acad, Athens, GA
100.5	11	Q. Yin, Druid Hills HS, Atlanta, GA
100.5	12	V. Grizzard, Darlington Sch, Rome, GA
100.5	11	H. Tran, Windsor Forest HS, Savannah, GA
100.5	11	S. James, Collins Hill HS, Suwanee, GA
100.0	11	S. Vakili, North Gwinnett HS, Suwanee, GA

### REGION 4

Score Gr Name School City State

### INDIANA

119.5	12	M. Tweedell, Marion HS, Marion, IN
119.5	11	Y. Chun, Penn HS, Mishawaka, IN
119.5	12	J. Ullman, Penn HS, Mishawaka, IN
119.5	10	M. Agrawal, West Lafayette HS, West Lafayette, IN
118.5	12	M. Barra, Cathedral HS, Indianapolis, IN
118.5	11	A. Sabharwal, Cathedral HS, Indianapolis, IN
116.0	11	K. Kim, Carmel HS, Carmel, IN
116.0	11	K. Shiue, Carmel HS, Carmel, IN
116.0	11	L. Xie, Carmel HS, Carmel, IN
116.0	12	J. Schwab, R Nelson Snider HS, Fort Wayne, IN
116.0	11	F. Heisler, Park Tudor Sch, Indianapolis, IN
116.0	12	P. Chang, Penn HS, Mishawaka, IN
116.0	10	D. Lim, West Lafayette HS, West Lafayette, IN
116.0	10	P. Revankar, West Lafayette HS, West Lafayette, IN
115.0	11	A. Warren, North Ctr'l HS, Indianapolis, IN
115.0	11	K. Drury, Penn HS, Mishawaka, IN
114.5	12	R. Luo, Terre Haute-S Vigo HS, Terre Haute, IN
113.5	12	J. Peyer, Clay HS, South Bend, IN
113.5	11	D. Fox, Terre Haute-S Vigo HS, Terre Haute, IN
112.5	12	J. Gray, Laporte HS, La Porte, IN
112.5	11	B. Marshall, William Henry Harrison HS, West Lafayette, IN
111.5	11	C. Ma, Carmel HS, Carmel, IN
111.5	12	A. Bolger, Cathedral HS, Indianapolis, IN
111.5	12	E. McLaughlin, Cathedral HS, Indianapolis, IN
111.5	11	J. Vitter, William Henry Harrison HS, West Lafayette, IN
111.0	12	D. Yoon, Marquette HS, Michigan City, IN
111.0	12	D. Seitz, Clay HS, South Bend, IN
110.0	12	S. Strinka, IN Acad Math/Sci/Hum, Muncie, IN
110.0	12	J. Wukusick, Oldenburg Acad, Oldenburg, IN
109.5	11	J. Ranucci, Park Tudor Sch, Indianapolis, IN
109.0	11	A. Jorck, Columbus East HS, Columbus, IN
109.0	9	J. Pan, Canterbury Sch, Fort Wayne, IN
109.0	12	D. Truax, Covenant Chr. HS, Indianapolis, IN
109.0	12	J. Martin, North Ctr'l HS, Indianapolis, IN
109.0	12	J. Horvath, Penn HS, Mishawaka, IN
109.0	12	A. Meert, Penn HS, Mishawaka, IN
109.0	12	H. Haneman, Munster HS, Munster, IN
109.0	12	C. Rowland, Valparaiso HS, Valparaiso, IN
108.5	11	R. Mumme, Heritage Chr. Sch, Indianapolis, IN
108.0	11	H. Zhao, Carmel HS, Carmel, IN
108.0	12	E. Rosswurm, Columbus East HS, Columbus, IN
108.0	11	V. Savage, Columbus East HS, Columbus, IN
108.0	12	K. Hallinan, Crawfordsville SHS, Crawfordsville, IN
108.0	12	S. Balamohan, Homestead SHS, Fort Wayne, IN
108.0	11	J. Shao, Homestead SHS, Fort Wayne, IN
108.0	12	D. Elliott, Cathedral HS, Indianapolis, IN
108.0	12	M. Snyder, Cathedral HS, Indianapolis, IN



## Student Honor Roll AMC 12A (United States), Continued

108.0	11	L. Phillips, Terre Haute-N Vigo HS, Terre Haute, IN	101.0	10	M. Carignano, West Lafayette HS, West Lafayette, IN
107.5	12	B. George, Park Tudor Sch, Indianapolis, IN	101.0	11	J. Sweval, William Henry Harrison HS, West Lafayette, IN
107.5	11	N. Lynch, Terre Haute-S Vigo HS, Terre Haute, IN	100.5	11	T. Grimes, Homestead SHS, Fort Wayne, IN
106.5	11	D. Tidd, Carmel HS, Carmel, IN	100.5	11	J. Merchun, Cathedral HS, Indianapolis, IN
106.5	12	T. Thigpen, Columbus East HS, Columbus, IN	100.5	11	M. Dimicco, North Cr'l HS, Indianapolis, IN
106.5	12	D. Huether, Jasper HS, Jasper, IN	100.5	11	T. Fisher, Mishawaka HS, Mishawaka, IN
105.5	11	K. Shedd, Columbus East HS, Columbus, IN	100.5	11	T. Madlem, Penn HS, Mishawaka, IN
105.5	12	A. Corey, Elkhart Ctr'l HS, Elkhart, IN	100.5	12	M. Cosenza, IN Acad Math/Sci/Hum, Muncie, IN
105.5	12	M. Brune, Concordia Lutheran HS, Fort Wayne, IN	100.5	12	M. Mccrea, IN Acad Math/Sci/Hum, Muncie, IN
105.5	12	P. Hershberger, Homestead SHS, Fort Wayne, IN	100.5	12	C. Selent, Munster HS, Munster, IN
105.5	12	V. Adams, Cathedral HS, Indianapolis, IN	100.5	12	K. Hood, Valparaiso HS, Valparaiso, IN
105.5	12	J. Frank, Roncalli HS, Indianapolis, IN	100.0	12	S. Ansari, Perry Meridian HS, Indianapolis, IN
105.5	11	A. Lam, IN Acad Math/Sci/Hum, Muncie, IN	<b>MICHIGAN</b>		
105.5	12	M. Fay, Clay HS, South Bend, IN	119.5	12	N. Nannapaneni, Andover HS, Bloomfield Hills, MI
105.5	12	N. Kalwani, West Lafayette HS, West Lafayette, IN	119.5	12	J. Shaler, Holland HS, Holland, MI
104.5	11	Y. Yee, Carmel HS, Carmel, IN	119.5	12	S. Krause, Rochester Adams HS, Rochester Hills, MI
104.5	11	E. Peat, Elkhart Ctr'l HS, Elkhart, IN	118.5	9	K. Everett, Huron HS, Ann Arbor, MI
104.5	12	R. Meikle, Carroll HS, Fort Wayne, IN	118.5	11	T. Bakker, Holland HS, Holland, MI
104.5	11	J. Sayed, Homestead SHS, Fort Wayne, IN	118.5	12	E. Dadashzadeh, Stoney Creek HS, Rochester Hills, MI
104.5	11	B. Wall, Cathedral HS, Indianapolis, IN	118.5	10	S. Pandey, Stoney Creek HS, Rochester Hills, MI
104.5	12	A. Link, Heritage Chr. Sch, Indianapolis, IN	118.5	12	S. Wolchok, Utica Cr- Math, Sci, Tech, Sterling Heights, MI
104.5	9	B. Weinberg, Pike HS, Indianapolis, IN	118.5	10	C. Everlove, Athens HS, Troy, MI
104.5	11	P. Schmucker, North Wood HS, Nappanee, IN	118.0	10	Y. Lim, Huron HS, Ann Arbor, MI
104.0	11	B. Lee, Penn HS, Mishawaka, IN	118.0	11	J. Zhou, Detroit Ctry DS, Beverly Hills, MI
104.0	12	F. Sha, IN Acad Math/Sci/Hum, Muncie, IN	117.0	11	E. Weng, Utica Cr- Math, Sci, Tech, Sterling Heights, MI
104.0	10	D. Jiang, West Lafayette HS, West Lafayette, IN	117.0	11	X. Zhang, Troy HS, Troy, MI
103.0	12	D. Mut, Anderson HS, Anderson, IN	117.0	12	D. Stüebel, Jewish Acad-Metro Detroit, West Bloomfield, MI
103.0	12	A. Skandarajah, Pike HS, Indianapolis, IN	116.0	9	S. Mikkilineni, Detroit Ctry DS, Beverly Hills, MI
103.0	12	C. Campbell, Northwestern HS, Kokomo, IN	116.0	11	S. Linden, Andover HS, Bloomfield Hills, MI
103.0	11	Z. Gray, Northwestern HS, Kokomo, IN	116.0	12	T. Shields, Dewitt HS, Lansing, MI
103.0	12	A. Wuerth, IN Acad Math/Sci/Hum, Muncie, IN	116.0	11	M. Lee, Mt Pleasant SHS, Mt Pleasant, MI
103.0	11	H. Sanders, West Lafayette HS, West Lafayette, IN	116.0	10	L. Hunt, Okemos HS, Okemos, MI
102.0	11	P. Champion, Columbus East HS, Columbus, IN	116.0	9	A. Desai, Troy HS, Troy, MI
102.0	11	N. Lauber, Columbus East HS, Columbus, IN	116.0	12	A. Sinha, Troy HS, Troy, MI
102.0	11	R. Thompson, Crawfordville SHS, Crawfordville, IN	115.5	11	Y. Lou, Wylie E Groves HS, Beverly Hills, MI
102.0	11	L. Huang, Canterbury Sch, Fort Wayne, IN	115.5	11	R. Tao, Troy HS, Troy, MI
102.0	11	J. Wilder, Canterbury Sch, Fort Wayne, IN	115.0	12	K. Schreck, Midland HS, Midland, MI
102.0	12	R. Ardesna, Homestead SHS, Fort Wayne, IN	115.0	12	D. Budde, Cath Cr'l HS, Redford, MI
102.0	12	P. Bhat, Homestead SHS, Fort Wayne, IN	115.0	9	H. Hebbale, Athens HS, Troy, MI
102.0	11	M. Smolen, Cathedral HS, Indianapolis, IN	115.0	11	S. Hebbale, Athens HS, Troy, MI
102.0	11	M. Stine, Pike HS, Indianapolis, IN	113.5	12	A. Nagarajan, Detroit Ctry DS, Beverly Hills, MI
102.0	11	J. Rendall, Mishawaka HS, Mishawaka, IN	113.5	11	M. Shah, Stoney Creek HS, Rochester Hills, MI
102.0	12	D. Becraft, Penn HS, Mishawaka, IN	113.5	12	K. Bui, Troy HS, Troy, MI
102.0	12	T. Nisley, North Wood HS, Nappanee, IN	113.5	11	A. Xie, Troy HS, Troy, MI
102.0	12	J. Konopinski, Clay HS, South Bend, IN	112.5	11	F. Li, Huron HS, Ann Arbor, MI
102.0	10	D. Schuster, West Lafayette HS, West Lafayette, IN	112.5	9	H. Arul, Detroit Ctry DS, Beverly Hills, MI
102.0	11	S. Roosz, William Henry Harrison HS, West Lafayette, IN	112.5	9	B. Lin, Detroit Ctry DS, Beverly Hills, MI
102.0	10	M. Zika, William Henry Harrison HS, West Lafayette, IN	112.5	10	A. Yerasi, Detroit Ctry DS, Beverly Hills, MI
102.0	11	J. Love, Zionsville Comm HS, Zionsville, IN	112.5	12	S. Pfeffer, Cath Cr'l HS, Redford, MI
102.0	11	R. Sacheck, Zionsville Comm HS, Zionsville, IN	111.5	11	T. Duvall, H H Dow HS, Midland, MI
101.5	12	N. Krabbenhoef, Columbus East HS, Columbus, IN	111.0	11	C. Malla, Farmington HS, Farmington, MI
101.5	12	J. Foss, Marion HS, Marion, IN	111.0	11	A. Nitz, Houghton MS/HS, Houghton, MI
101.5	11	Y. He, Penn HS, Mishawaka, IN	111.0	12	Z. Yang, Troy HS, Troy, MI
101.0	12	K. Roush, Canterbury Sch, Fort Wayne, IN	110.0	12	A. Dubin, Detroit Ctry DS, Beverly Hills, MI
101.0	12	J. Greco, Homestead SHS, Fort Wayne, IN	110.0	7	N. Gurrall, Detroit Ctry DS, Beverly Hills, MI
101.0	12	N. Patel, Homestead SHS, Fort Wayne, IN	110.0	12	T. McCullough, Detroit Ctry DS, Beverly Hills, MI
101.0	11	S. Saffo, Homestead SHS, Fort Wayne, IN	110.0	12	Y. Cai, Plymouth Canton Edal Park, Canton, MI
101.0	10	J. Park, Covenant Chr. HS, Indianapolis, IN	110.0	12	P. Liu, Okemos HS, Okemos, MI
101.0	12	R. Terpstra, Heritage Chr. Sch, Indianapolis, IN	110.0	11	N. Beaty, St Joseph HS, St Joseph, MI
101.0	11	A. Dewolf, Laporte HS, La Porte, IN	109.5	9	P. Hu, Troy HS, Troy, MI
101.0	11	B. Liffick, Laporte HS, La Porte, IN	109.0	11	A. Chu, Huron HS, Ann Arbor, MI
101.0	11	T. Treat, Penn HS, Mishawaka, IN	109.0	11	S. Vaidya, Detroit Ctry DS, Beverly Hills, MI
101.0	11	T. Aschliman, Adams Cr'l HS, Monroe, IN	109.0	11	Y. Zhu, Detroit Ctry DS, Beverly Hills, MI
101.0	12	C. Lubinski, IN Acad Math/Sci/Hum, Muncie, IN	109.0	12	J. Liadis, North Farmington HS, Farmington Hills, MI
101.0	12	K. Yoder, IN Acad Math/Sci/Hum, Muncie, IN	109.0	12	R. Schoenhal, Stoney Creek HS, Rochester Hills, MI
101.0	11	K. Yoder, North Wood HS, Nappanee, IN	109.0	12	D. Mishra, Utica Cr- Math, Sci, Tech, Sterling Heights, MI

# Student Honor Roll AMC 12A (United States), Continued

109.0	11	A. Lal, Athens HS, Troy, MI	102.5	9	B. Dietrich, ICAE, Troy, MI
108.5	12	M. Wise, Utica Cr- Math, Sci, Tech, Sterling Heights, MI	102.5	8	C. Zhang, ICAE, Troy, MI
108.5	12	H. Zhou, Troy HS, Troy, MI	102.0	12	A. Marok, Adrian HS, Adrian, MI
108.0	10	B. Zhu, Detroit Ctry DS, Beverly Hills, MI	102.0	12	A. Joo, Huron HS, Ann Arbor, MI
108.0	9	T. Wakar, Plymouth Canton Edal Park, Canton, MI	102.0	11	P. Julius, Huron HS, Ann Arbor, MI
108.0	11	A. Jordev, Dearborn Cr-Math,Sci,Tech, Dearborn Heights, MI	102.0	12	P. Keller, Huron HS, Ann Arbor, MI
108.0	11	K. Jatkowski, Grosse Pointe North HS, Grosse Pointe, MI	102.0	12	E. Bachynski, Wylie E Groves HS, Beverly Hills, MI
108.0	11	A. Reynolds, Holland HS, Holland, MI	102.0	11	N. Singla, Andover HS, Bloomfield Hills, MI
108.0	12	M. Working, Cath Ctr'l HS, Redford, MI	102.0	11	A. Sun, Andover HS, Bloomfield Hills, MI
108.0	9	A. Sathi, ICAE, Troy, MI	102.0	12	S. Gannon, North Farmington HS, Farmington Hills, MI
108.0	10	J. Song, Troy HS, Troy, MI	102.0	10	Y. Li, North Farmington HS, Farmington Hills, MI
107.5	12	G. Antos, Berrien Co Math & Sci Ctr, Berrien Springs, MI	102.0	11	L. Ong, Mt Pleasant SHS, Mt Pleasant, MI
107.5	12	A. Misra, Detroit Ctry DS, Beverly Hills, MI	102.0	12	D. Maciolek, Cath Ctr'l HS, Redford, MI
107.5	12	C. Rabbani, Andover HS, Bloomfield Hills, MI	102.0	12	K. Shrestha, Saginaw Arts & Sci Acad, Saginaw, MI
106.5	12	Y. Wang, Huron HS, Ann Arbor, MI	102.0	11	M. Mccann, St Joseph HS, St Joseph, MI
106.5	12	S. Raheja, Andover HS, Bloomfield Hills, MI	102.0	11	D. Boroski, Utica Cr- Math, Sci, Tech, Sterling Heights, MI
106.5	12	J. Fleischmann, Lahser HS, Bloomfield Hills, MI	102.0	12	N. Cox, Utica Cr- Math, Sci, Tech, Sterling Heights, MI
106.5	12	J. Bosko, Dewitt HS, Lansing, MI	102.0	12	P. Redd, Utica Cr- Math, Sci, Tech, Sterling Heights, MI
106.5	12	B. Bailey, Okemos HS, Okemos, MI	102.0	12	J. Varkey, Utica Cr- Math, Sci, Tech, Sterling Heights, MI
106.5	10	R. Deits, Okemos HS, Okemos, MI	102.0	12	K. Beltinck, Traverse City West SHS, Traverse City, MI
105.5	12	S. Imtiaz, Huron HS, Ann Arbor, MI	102.0	12	R. Buero, Cousino SHS, Warren, MI
105.5	11	D. Ross, Huron HS, Ann Arbor, MI	102.0	12	D. Kosinski, Macomb Math,Sci,Tech Ctr, Warren, MI
105.5	11	S. Bhagwan, Detroit Ctry DS, Beverly Hills, MI	101.5	11	B. Zimcosky, Bay City Ctr'l HS, Bay City, MI
105.5	9	K. Mehta, Detroit Ctry DS, Beverly Hills, MI	101.5	11	A. Moudgil, Grosse Pointe North HS, Grosse Pointe, MI
105.5	12	A. Shreve, Andover HS, Bloomfield Hills, MI	101.5	12	S. Park, Traverse City Ctr'l HS, Traverse City, MI
105.5	11	C. Huang, Plymouth Canton Edal Park, Canton, MI	101.5	11	K. Gu, Troy HS, Troy, MI
105.5	12	M. Johnson, Flushing HS, Flushing, MI	101.0	12	M. Atreya, Huron HS, Ann Arbor, MI
105.5	12	M. Marinar, Midland HS, Midland, MI	101.0	11	R. Orizzondo, Huron HS, Ann Arbor, MI
105.5	9	J. Plotzke, Midland HS, Midland, MI	101.0	11	M. Neral, Detroit Ctry DS, Beverly Hills, MI
105.5	11	M. Vo, Midland HS, Midland, MI	101.0	12	R. Sarafa, Detroit Ctry DS, Beverly Hills, MI
105.5	11	E. Kangas, George A Dondero HS, Royal Oak, MI	101.0	12	C. Stark, Marian HS, Bloomfield Hills, MI
105.5	12	D. Rolek, St Joseph HS, St Joseph, MI	101.0	11	L. Liu, Plymouth Canton Edal Park, Canton, MI
105.5	11	A. Rowan, Utica Cr- Math, Sci, Tech, Sterling Heights, MI	101.0	12	E. Okuma, North Farmington HS, Farmington Hills, MI
105.5	12	D. Kolle, Traverse City West SHS, Traverse City, MI	101.0	11	R. Staran, North Farmington HS, Farmington Hills, MI
105.5	11	A. Batra, Athens HS, Troy, MI	101.0	11	M. Lapanis, Grosse Pointe North HS, Grosse Pointe, MI
105.5	11	M. Duhaime, Athens HS, Troy, MI	101.0	10	T. Dinh, Holland HS, Holland, MI
105.5	10	R. Ramachandran, ICAE, Troy, MI	101.0	12	A. Ruhno, Dewitt HS, Lansing, MI
105.0	12	Z. Zhang, Huron HS, Ann Arbor, MI	101.0	12	M. Hines, Utica Cr- Math, Sci, Tech, Sterling Heights, MI
104.5	11	J. Van Der Linden, Berrien Co Math & Sci Ctr, Berrien Springs, MI	101.0	12	A. Pesek, Utica Cr- Math, Sci, Tech, Sterling Heights, MI
104.5	12	S. Hou, Detroit Ctry DS, Beverly Hills, MI	101.0	12	S. Siciliano, Traverse City Ctr'l HS, Traverse City, MI
104.5	12	P. Tsai, Lahser HS, Bloomfield Hills, MI	101.0	11	R. Uddin, Athens HS, Troy, MI
104.5	12	C. Hanes, Holland HS, Holland, MI	100.5	10	S. Cherukuri, Detroit Ctry DS, Beverly Hills, MI
104.5	11	L. Hansen, Dewitt HS, Lansing, MI	100.5	11	A. Grant, North Farmington HS, Farmington Hills, MI
104.5	12	D. Connolly, Utica Cr- Math, Sci, Tech, Sterling Heights, MI	100.5	11	S. Lurie, Grosse Pointe North HS, Grosse Pointe, MI
104.5	12	S. Ferguson, Utica Cr- Math, Sci, Tech, Sterling Heights, MI	100.5	12	J. Chen, Mt Pleasant SHS, Mt Pleasant, MI
104.5	12	S. Madan, Athens HS, Troy, MI	100.5	12	M. Dulzo, Northville HS, Northville, MI
104.5	12	H. Wu, Athens HS, Troy, MI			<b>OHIO</b>
104.0	11	W. Ying, Detroit Ctry DS, Beverly Hills, MI	119.5	11	N. Jean, Beaver Creek HS, Beaver Creek, OH
103.0	12	J. Lippi, Berrien Co Math & Sci Ctr, Berrien Springs, MI	119.5	12	R. Turba, Seven Hills Sch, Cincinnati, OH
103.0	9	C. Huyi, Detroit Ctry DS, Beverly Hills, MI	119.5	11	Z. Sjostrom, Thomas Worthington HS, Worthington, OH
103.0	12	A. Crable, Int'l Acad, Bloomfield Hills, MI	119.0	12	A. Margolius, Shaker Heights HS, Shaker Heights, OH
103.0	12	P. Agaram, Lahser HS, Bloomfield Hills, MI	118.5	12	D. Jacobs, Beachwood HS, Beachwood, OH
103.0	12	M. Craig, Lahser HS, Bloomfield Hills, MI	118.5	12	K. Hattemer, Walnut Hills HS, Cincinnati, OH
103.0	11	T. Ross, Forest Hills Ctr'l HS, Grand Rapids, MI	118.5	12	E. Lewis, Walnut Hills HS, Cincinnati, OH
103.0	11	A. Huber, Cath Ctr'l HS, Redford, MI	118.5	12	T. Grubbs, Bishop Hartley HS, Columbus, OH
103.0	12	A. Romine, Cath Ctr'l HS, Redford, MI	118.5	11	J. Rajeshwar, Orange HS, Pepper Pike, OH
103.0	12	J. Liu, Utica Cr- Math, Sci, Tech, Sterling Heights, MI	118.5	12	D. Barna, Revere HS, Richfield, OH
103.0	12	K. Verma, Utica Cr- Math, Sci, Tech, Sterling Heights, MI	118.5	10	N. Kumar, Shaker Heights HS, Shaker Heights, OH
103.0	12	A. Jelinek, Traverse City West SHS, Traverse City, MI	117.0	12	A. Bendix Bagley, Seven Hills Sch, Cincinnati, OH
103.0	11	D. Le, Athens HS, Troy, MI	117.0	12	J. Andrews, Sycamore HS, Cincinnati, OH
103.0	6	D. Bora, ICAE, Troy, MI	117.0	11	M. Joseph, Gilmour Acad, Gages Mills, OH
103.0	12	S. Chen, Troy HS, Troy, MI	117.0	12	A. Huhn, Orange HS, Pepper Pike, OH
102.5	11	A. Liu, Huron HS, Ann Arbor, MI	116.0	11	J. Cohen, Sycamore HS, Cincinnati, OH
102.5	12	R. Ramesh, Detroit Ctry DS, Beverly Hills, MI	116.0	11	L. Tan, Sycamore HS, Cincinnati, OH
102.5	12	N. Ridella, Grosse Pointe North HS, Grosse Pointe, MI	116.0	10	B. Tang, Sycamore HS, Cincinnati, OH
			116.0	12	C. Weatherly, Walnut Hills HS, Cincinnati, OH

## Student Honor Roll AMC 12A (United States), Continued

116.0	12	A. Kraeva, Granville HS, Granville, OH	108.0	11	K. Gessner, Gilmour Acad, Gates Mills, OH
116.0	11	M. Coquillette, Hathaway Brown Sch, Shaker Hts, OH	108.0	11	A. Vanburen, Western Reserve Acad, Hudson, OH
116.0	11	L. Duan, Upper Arlington HS, Upper Arlington, OH	108.0	12	W. Trowbridge, Theodore Roosevelt HS, Kent, OH
116.0	9	J. Proch, Ursuline HS, Youngstown, OH	108.0	12	V. Parikh, Lake Ridge Acad, N Ridgeville, OH
115.0	12	B. Broderoldach, Anderson HS, Cincinnati, OH	108.0	11	M. Modon, Revere HS, Richfield, OH
115.0	12	S. Raghavan, Sycamore HS, Cincinnati, OH	108.0	11	D. Wang, Shaker Heights HS, Shaker Heights, OH
115.0	12	J. Freeman, Turpin HS, Cincinnati, OH	108.0	12	A. Chen, Athens HS, The Plains, OH
115.0	12	B. Sakach, Ctrville HS, Ctrville, OH	108.0	12	C. Kellenberger, Thomas Worthington HS, Worthington, OH
115.0	11	P. Kollipara, Western Reserve Acad, Hudson, OH	108.0	12	B. Turnbull, Ursuline HS, Youngstown, OH
115.0	11	S. Huang, Mayfield HS, Mayfield Village, OH	107.5	11	D. Clark, Beaver Creek HS, Beaver Creek, OH
115.0	12	D. Kasper, Mount Vernon HS, Mt Vernon, OH	107.5	11	B. Axthelm, Chagrin Falls HS, Chagrin Falls, OH
114.5	11	S. Hong, Beaver Creek HS, Beaver Creek, OH	106.5	11	J. Ausserer, Beaver Creek HS, Beaver Creek, OH
113.5	12	D. Carper, Lakota West HS, West Chester, OH	106.5	12	T. Voss, Beaver Creek HS, Beaver Creek, OH
112.5	12	K. He, Beachwood HS, Beachwood, OH	106.5	10	K. Kupiec, Kenston HS, Chagrin Falls, OH
112.5	12	A. Lee, Kenston HS, Chagrin Falls, OH	106.5	12	R. Habbert, Seven Hills Sch, Cincinnati, OH
112.5	11	C. Pierce, Cincinnati Cry DS, Cincinnati, OH	106.5	12	L. Lottman, Elyria HS, Elyria, OH
112.5	12	C. Xu, Columbus Sch for Girls, Columbus, OH	106.5	12	Y. Shen, Western Reserve Acad, Hudson, OH
112.5	12	N. Ward, Wellington Sch, Columbus, OH	106.5	12	S. Vallabh, Western Reserve Acad, Hudson, OH
112.5	12	R. Linn, Findlay HS, Findlay, OH	106.5	12	L. Pizzo, Lakewood HS, Lakewood, OH
112.5	11	M. Chao, North Olmsted HS, North Olmsted, OH	106.5	12	M. Peters, Lakota East HS, Middletown, OH
112.5	12	V. Kumar, Thomas Worthington HS, Worthington, OH	106.5	12	T. Sheldon, Hoover HS, North Canton, OH
111.5	12	A. Gupta, Beaver Creek HS, Beaver Creek, OH	106.5	11	B. Hemmelgarn, Shaker Heights HS, Shaker Heights, OH
111.5	11	M. Suna, Seven Hills Sch, Cincinnati, OH	106.5	10	P. Mcween, Sylvania Northview HS, Sylvania, OH
111.5	12	A. Appatova, Sycamore HS, Cincinnati, OH	106.5	10	G. Sjostrom, Thomas Worthington HS, Worthington, OH
111.5	12	C. Kao, Sycamore HS, Cincinnati, OH	105.5	11	T. Hancock, Beaver Creek HS, Beaver Creek, OH
111.5	11	D. Schear, Sycamore HS, Cincinnati, OH	105.5	12	K. Akins, Brooklyn HS, Brooklyn, OH
111.5	11	J. Ostrowski, St Ignatius HS, Cleveland, OH	105.5	12	C. Peterson, Kenston HS, Chagrin Falls, OH
111.5	12	M. Lauza, St Charles Prep HS, Columbus, OH	105.5	11	L. Liu, Anderson HS, Cincinnati, OH
111.5	11	P. Tenecky, Ctrville HS, Ctrville, OH	105.5	11	K. Corcoran, St Ursula Acad, Cincinnati, OH
111.5	11	P. Hay, Poland Seminary HS, Poland, OH	105.5	11	A. Chandra, Sycamore HS, Cincinnati, OH
111.5	11	M. Noll, Poland Seminary HS, Poland, OH	105.5	12	J. Holter, Turpin HS, Cincinnati, OH
111.5	12	H. Li, Athens HS, The Plains, OH	105.5	11	J. Majernik, Padua Franciscan HS, Cleveland, OH
111.5	11	D. Gilday, Lakota West HS, West Chester, OH	105.5	11	M. Shen, St Charles Prep HS, Columbus, OH
111.5	10	J. Rechel, Thomas Worthington HS, Worthington, OH	105.5	12	J. Mettle, Wellington Sch, Columbus, OH
111.0	12	X. Zhao, Anderson HS, Cincinnati, OH	105.5	10	D. Huff, Copley HS, Copley, OH
111.0	10	E. Chang, Sylvania Southview HS, Sylvania, OH	105.5	12	R. Morgan, Ctrville HS, Ctrville, OH
110.0	12	J. Sellke, Padua Franciscan HS, Cleveland, OH	105.5	12	J. Lundberg, Theodore Roosevelt HS, Kent, OH
110.0	11	M. Miller, Western Reserve Acad, Hudson, OH	105.5	12	K. Grebenc, Mentor HS, Mentor, OH
110.0	11	M. Kornblith, Lake Ridge Acad, N Ridgeville, OH	105.5	10	M. Steward, North Olmsted HS, North Olmsted, OH
110.0	10	D. Backus, Village Acad, Powell, OH	105.5	11	M. Alexander, Orange HS, Pepper Pike, OH
109.0	12	S. Brown, Beaver Creek HS, Beaver Creek, OH	105.5	11	S. Gert, Poland Seminary HS, Poland, OH
109.0	11	J. Burnette, Beaver Creek HS, Beaver Creek, OH	105.5	11	D. Carson, Revere HS, Richfield, OH
109.0	11	G. Moss, Anderson HS, Cincinnati, OH	105.5	10	. Lanese, Shaker Heights HS, Shaker Heights, OH
109.0	11	B. Walsh, Madeira HS, Cincinnati, OH	105.5	12	L. Reis, Shaker Heights HS, Shaker Heights, OH
109.0	11	R. Cummins, Sycamore HS, Cincinnati, OH	105.5	11	R. Sarawgi, Lakota West HS, West Chester, OH
109.0	11	C. Luken, Sycamore HS, Cincinnati, OH	105.5	10	S. Itagaki, Thomas Worthington HS, Worthington, OH
109.0	12	D. Alt, St Charles Prep HS, Columbus, OH	105.0	12	J. Hurtuk, Chagrin Falls HS, Chagrin Falls, OH
109.0	11	P. Williams, Miami Valley Sch, Dayton, OH	105.0	11	R. Wang, Lakota East HS, Middletown, OH
109.0	9	C. Mohr, Village Acad, Powell, OH	104.5	12	T. Linz, Seven Hills Sch, Cincinnati, OH
109.0	12	R. Heide, Shaker Heights HS, Shaker Heights, OH	104.5	12	A. Lacker, Sycamore HS, Cincinnati, OH
109.0	10	C. Wang, Shaker Heights HS, Shaker Heights, OH	104.5	11	P. Evans, Padua Franciscan HS, Cleveland, OH
109.0	12	M. Chiu, Thomas Worthington HS, Worthington, OH	104.5	12	B. Freeman, Padua Franciscan HS, Cleveland, OH
108.5	12	E. Tormos, Walnut Hills HS, Cincinnati, OH	104.5	11	G. Hriczo, Padua Franciscan HS, Cleveland, OH
108.5	12	B. White, Liberty HS, Youngstown, OH	104.5	11	S. Masny, St Ignatius HS, Cleveland, OH
108.0	12	S. Finefrock, Aurora HS, Aurora, OH	104.5	12	A. Pac Urar, Copley HS, Copley, OH
108.0	12	J. Kimmel, Beaver Creek HS, Beaver Creek, OH	104.5	12	R. Horst, Ctrville HS, Ctrville, OH
108.0	12	N. Steeber, Beaver Creek HS, Beaver Creek, OH	104.5	12	T. Praprotnik, Findlay HS, Findlay, OH
108.0	11	C. Gn, Seven Hills Sch, Cincinnati, OH	104.5	11	Y. Cho, Western Reserve Acad, Hudson, OH
108.0	12	J. Hsu, St Ursula Acad, Cincinnati, OH	104.5	12	G. Tang, Mentor HS, Mentor, OH
108.0	12	A. Bahir, Sycamore HS, Cincinnati, OH	104.5	12	S. Scoresby, Mount Vernon HS, Mt Vernon, OH
108.0	11	S. Cheng, Sycamore HS, Cincinnati, OH	104.5	12	A. Sharma, Lake Ridge Acad, N Ridgeville, OH
108.0	12	J. Nesbitt, Sycamore HS, Cincinnati, OH	104.5	12	B. Vincent, Orange HS, Pepper Pike, OH
108.0	12	B. Movens, St Ignatius HS, Cleveland, OH	104.5	12	M. Deford, Revere HS, Richfield, OH
108.0	11	D. Chaudhuri, Columbus Alternative HS, Columbus, OH	104.5	12	S. Rehman, Revere HS, Richfield, OH
108.0	12	E. Haywood, Findlay HS, Findlay, OH	104.5	11	N. Zehnder, Lutheran HS West, Rocky River, OH
108.0	11	S. Forlani, Gilmour Acad, Gates Mills, OH	104.5	11	J. Immerman, Shaker Heights HS, Shaker Heights, OH

## Student Honor Roll AMC 12A (United States), Continued

104.5	11	B. Kepner Kraus, Shaker Heights HS, Shaker Heights, OH	101.5	11	J. Lee, Sycamore HS, Cincinnati, OH
104.5	12	S. Muron, Shaker Heights HS, Shaker Heights, OH	101.5	11	A. Botello, Oakwood HS, Dayton, OH
104.5	11	M. Wiggins, Shaker Heights HS, Shaker Heights, OH	101.5	11	G. Asplund, Granville HS, Granville, OH
104.5	10	J. Losh, Wadsworth SHS, Wadsworth, OH	101.5	11	W. Riter, Mayfield HS, Mayfield Village, OH
104.5	11	S. Reddy, Thomas Worthington HS, Worthington, OH	101.5	9	E. Dymerski, Village Acad, Powell, OH
104.5	12	J. Hobby, Cardinal Mooney HS, Youngstown, OH	101.0	12	D. Munroe, Beavercreek HS, Beavercreek, OH
104.0	12	D. Choi, Brecksville-Broadview Hgts HS, Broadview Hgts, OH	101.0	12	K. Salisbury, Brunswick HS, Brunswick, OH
104.0	12	K. Johnson, Sycamore HS, Cincinnati, OH	101.0	12	A. Milk, Kenston HS, Chagrin Falls, OH
104.0	12	A. Ng, Sycamore HS, Cincinnati, OH	101.0	11	A. Alexander, Mother of Mercy HS, Cincinnati, OH
104.0	12	T. Balint, Hubbard HS, Hubbard, OH	101.0	12	B. Knecht, Oak Hills HS, Cincinnati, OH
104.0	10	A. Arnold, Hoover HS, North Canton, OH	101.0	11	A. Ferree, Seven Hills Sch, Cincinnati, OH
103.0	12	J. Picking, Ashland HS, Ashland, OH	101.0	11	G. Buckingham, Sycamore HS, Cincinnati, OH
103.0	12	D. Ruben, Beachwood HS, Beachwood, OH	101.0	12	C. Jones, Sycamore HS, Cincinnati, OH
103.0	12	G. Moy, Chagrin Falls HS, Chagrin Falls, OH	101.0	11	A. Woll, Sycamore HS, Cincinnati, OH
103.0	12	J. Willert, Kenston HS, Chagrin Falls, OH	101.0	11	T. Boutelle, Turpin HS, Cincinnati, OH
103.0	11	K. Jackson, Centennial HS, Columbus, OH	101.0	12	M. Malone, Walnut Hills HS, Cincinnati, OH
103.0	12	T. Muir, Copley HS, Copley, OH	101.0	12	B. Stanforth, Walnut Hills HS, Cincinnati, OH
103.0	12	P. Brandt, Gilmour Acad, Gates Mills, OH	101.0	11	J. Kuerbitz, Benedictine HS, Cleveland, OH
103.0	12	M. Peters, Lakota East HS, Middletown, OH	101.0	11	K. Rinz, Benedictine HS, Cleveland, OH
103.0	10	P. Fellowes, Orange HS, Pepper Pike, OH	101.0	11	A. Pinzone, Padua Franciscan HS, Cleveland, OH
103.0	12	B. Walker, Revere HS, Richfield, OH	101.0	11	J. Suchocki, Padua Franciscan HS, Cleveland, OH
103.0	12	D. Anderson, Shaker Heights HS, Shaker Heights, OH	101.0	10	T. Carey, St Ignatius HS, Cleveland, OH
103.0	12	D. Treece, Sylvania Northview HS, Sylvania, OH	101.0	12	X. Dai, Columbus Sch for Girls, Columbus, OH
103.0	12	E. Babcock, Thomas Worthington HS, Worthington, OH	101.0	10	J. Mayer, Copley HS, Copley, OH
103.0	11	A. Chang, Thomas Worthington HS, Worthington, OH	101.0	11	G. Tsou, Ctrville HS, Ctrville, OH
102.5	12	B. Farley, Shawnee HS, Lima, OH	101.0	11	M. Cramblit, Miami Valley Sch, Dayton, OH
102.0	11	A. Jiao, Beachwood HS, Beachwood, OH	101.0	11	A. Barwick, Euclid HS, Euclid, OH
102.0	11	M. Nance, Beachwood HS, Beachwood, OH	101.0	12	N. Lammers, Findlay HS, Findlay, OH
102.0	11	K. Hovenstine, Beavercreek HS, Beavercreek, OH	101.0	11	B. Needham, Granville HS, Granville, OH
102.0	12	E. Szymanski, Beavercreek HS, Beavercreek, OH	101.0	9	J. Lee, Western Reserve Acad, Hudson, OH
102.0	12	S. Wilcke, Beavercreek HS, Beavercreek, OH	101.0	12	D. Murphy, Mayfield HS, Mayfield Village, OH
102.0	12	S. Sherwin, Chagrin Falls HS, Chagrin Falls, OH	101.0	11	M. Bastian, Mentor HS, Mentor, OH
102.0	12	T. Burg, Kenston HS, Chagrin Falls, OH	101.0	12	J. Dufour, Little Miami HS, Morrow, OH
102.0	11	D. Kupiec, Kenston HS, Chagrin Falls, OH	101.0	12	G. Hayes, Little Miami HS, Morrow, OH
102.0	12	N. Grabowski, Seven Hills Sch, Cincinnati, OH	101.0	12	J. Janczak, Mount Vernon HS, Mt Vernon, OH
102.0	11	P. Wojda, Seven Hills Sch, Cincinnati, OH	101.0	12	B. Grady, Hoover HS, North Canton, OH
102.0	11	R. Asher, Sycamore HS, Cincinnati, OH	101.0	10	L. Fernandes, Orange HS, Pepper Pike, OH
102.0	12	G. Li, Sycamore HS, Cincinnati, OH	101.0	12	J. Markowitz, Orange HS, Pepper Pike, OH
102.0	12	L. Steiner, Sycamore HS, Cincinnati, OH	101.0	11	S. Dar, Revere HS, Richfield, OH
102.0	11	M. Micertin, St Ignatius HS, Cleveland, OH	101.0	9	S. Hara, Revere HS, Richfield, OH
102.0	11	J. Zelasko, St Charles Prep HS, Columbus, OH	101.0	11	P. Ju, Revere HS, Richfield, OH
102.0	12	M. Morton, Defiance HS, Defiance, OH	101.0	12	I. Stringer, Revere HS, Richfield, OH
102.0	11	O. Ritter, Elyria HS, Elyria, OH	101.0	12	P. Berger, Sandusky HS, Sandusky, OH
102.0	12	T. Corder, Findlay HS, Findlay, OH	101.0	11	B. Glorioso, Sandusky HS, Sandusky, OH
102.0	11	J. George, Findlay HS, Findlay, OH	101.0	10	A. Eckhouse, Shaker Heights HS, Shaker Heights, OH
102.0	11	R. Bush, Granville HS, Granville, OH	101.0	11	D. Kohn, Shaker Heights HS, Shaker Heights, OH
102.0	12	A. Factor, Crestwood HS, Mantua, OH	101.0	12	R. Mcdonough, Shaker Heights HS, Shaker Heights, OH
102.0	11	V. Kitsis, Mayfield HS, Mayfield Village, OH	101.0	12	A. Mcfarlane, Shaker Heights HS, Shaker Heights, OH
102.0	12	R. Santora, Mayfield HS, Mayfield Village, OH	101.0	12	A. Wang, Shaker Heights HS, Shaker Heights, OH
102.0	10	R. Fraser, Mentor HS, Mentor, OH	101.0	11	C. Patterson, Hathaway Brown Sch, Shaker Hts, OH
102.0	11	D. Bowers, Mount Vernon HS, Mt Vernon, OH	101.0	10	R. Cheng, Laurel Sch, Shaker Hts, OH
102.0	12	T. Guo, Lake Ridge Acad, N Ridgeville, OH	101.0	11	S. Martin, Laurel Sch, Shaker Hts, OH
102.0	12	D. Patadia, Olmsted Falls HS, Olmsted Falls, OH	101.0	12	D. Fox, Struthers HS, Struthers, OH
102.0	11	S. Fink, Revere HS, Richfield, OH	101.0	12	A. Crewson, Sylvania Northview HS, Sylvania, OH
102.0	10	M. Axel, Shaker Heights HS, Shaker Heights, OH	101.0	12	A. Hartnett, Sylvania Northview HS, Sylvania, OH
102.0	10	N. Bixenstine, Shaker Heights HS, Shaker Heights, OH	101.0	11	M. Chou, Sylvania Southview HS, Sylvania, OH
102.0	12	J. Plautz, Shaker Heights HS, Shaker Heights, OH	101.0	11	C. Russi, Thomas Worthington HS, Worthington, OH
102.0	12	S. Balint, Hathaway Brown Sch, Shaker Hts, OH	101.0	11	B. Brenner, Cardinal Mooney HS, Youngstown, OH
102.0	11	M. Barnard, Laurel Sch, Shaker Hts, OH	101.0	12	Q. Duda, Ursuline HS, Youngstown, OH
102.0	11	J. Stroup, Laurel Sch, Shaker Hts, OH	101.0	11	S. Monroe, Ursuline HS, Youngstown, OH
102.0	12	T. Jackson, Struthers HS, Struthers, OH	100.5	11	B. Lanier, Seven Hills Sch, Cincinnati, OH
102.0	9	L. Perlmutter, Sylvania Southview HS, Sylvania, OH	100.5	11	J. Domas, Sycamore HS, Cincinnati, OH
102.0	9	R. Carson, Thomas Worthington HS, Worthington, OH	100.5	11	D. Drutskoy, Sycamore HS, Cincinnati, OH
102.0	10	L. Holmes, Thomas Worthington HS, Worthington, OH	100.5	12	D. Habes, Walnut Hills HS, Cincinnati, OH
101.5	12	D. Wang, Beachwood HS, Beachwood, OH	100.5	12	A. Mangione, St Ignatius HS, Cleveland, OH
101.5	11	R. Marino, Chagrin Falls HS, Chagrin Falls, OH	100.5	11	S. Quinn, St Charles Prep HS, Columbus, OH

# Student Honor Roll AMC 12A (United States), Continued

100.5 10 C. Chang, Ctrville HS, Ctrville, OH  
 100.5 12 C. Cheng, Ctrville HS, Ctrville, OH  
 100.5 12 B. Goldsteyn, Mayfield HS, Mayfield Village, OH  
 100.5 11 E. Huang, Lakota East HS, Middletown, OH  
 100.5 7 C. Dominguez, North Ridgeville HS, North Ridgeville, OH  
 100.5 11 M. Gregory, Sandusky HS, Sandusky, OH  
 100.5 10 H. Lee, Shaker Heights HS, Shaker Heights, OH  
 100.5 12 W. Li, Upper Arlington HS, Upper Arlington, OH

## REGION 5

Score Gr Name, School, City, State

### ARKANSAS

119.5 12 N. Schluterman, Southside HS, Fort Smith, AR  
 117.0 12 L. Watts, Little Rock Ctr'l HS, Little Rock, AR  
 116.0 12 G. Karber, Southside HS, Fort Smith, AR  
 112.5 10 N. Bayanbat, Lakeside HS, Hot Springs Nat Park, AR  
 111.5 12 R. Greene, Southside HS, Fort Smith, AR  
 111.5 12 A. Duong, Wilbur Mills Univ Studies HS, Little Rock, AR  
 109.0 11 J. Christie, Little Rock Ctr'l HS, Little Rock, AR  
 108.0 12 C. Stewart, Dumas HS, Dumas, AR  
 108.0 12 A. Chen, Southside HS, Fort Smith, AR  
 105.5 11 J. Fang, Little Rock Ctr'l HS, Little Rock, AR  
 104.5 11 J. Vance, Arkansas Sch Math & Sci, Hot Springs, AR  
 104.5 11 M. Gutierrez, Little Rock Ctr'l HS, Little Rock, AR  
 104.5 11 T. Mitchell, Little Rock Ctr'l HS, Little Rock, AR  
 104.5 11 L. Soderberg, Little Rock Ctr'l HS, Little Rock, AR  
 104.0 12 K. Kong, Lakeside HS, Hot Springs Nat Park, AR  
 102.0 11 J. Willbanks, Little Rock Ctr'l HS, Little Rock, AR  
 102.0 12 W. Dougherty, Vilonia HS, Vilonia, AR  
 101.5 12 A. Srivatsan, Arkansas Sch Math & Sci, Hot Springs, AR  
 101.0 12 C. Moll, Southside HS, Fort Smith, AR  
 101.0 12 J. Braud, Arkansas Sch Math & Sci, Hot Springs, AR  
 100.5 11 S. Berry, Little Rock Ctr'l HS, Little Rock, AR

### IOWA

138.0 11 Q. Gan, Ames HS, Ames, IA  
 136.0 9 A. Link, West SHS, Iowa City, IA  
 130.0 10 N. Caplan, Maharishi Sch Age Enlgt, Fairfield, IA  
 130.0 10 J. Chenhall, West SHS, Iowa City, IA  
 128.5 11 J. Moloney, Ames HS, Ames, IA  
 127.5 11 X. Pan, Ames HS, Ames, IA  
 126.5 12 A. Hallquist, John F Kennedy HS, Cedar Rapids, IA  
 123.0 12 A. Klein, West SHS, Iowa City, IA  
 122.0 12 L. Wirtz, Bettendorf HS, Bettendorf, IA  
 119.0 10 P. Montag, Regina J/S HS, Iowa City, IA  
 118.0 12 M. Li, West SHS, Iowa City, IA  
 116.0 11 J. Pringle, Ames HS, Ames, IA  
 115.0 10 M. Fang, Ames HS, Ames, IA  
 115.0 11 L. Accinelli, Hempstead HS, Dubuque, IA  
 115.0 10 C. Rice, Valley HS, West Des Moines, IA  
 112.5 12 J. Hillman, John F Kennedy HS, Cedar Rapids, IA  
 112.5 11 M. Christner, West SHS, Iowa City, IA  
 111.5 12 A. Riggs, Cedar Falls HS, Cedar Falls, IA  
 111.5 12 J. Davies, Coon Rapids-Bayard HS, Coon Rapids, IA  
 111.5 11 M. Olthoff, Unity Chr. HS, Orange City, IA  
 110.0 12 C. Johnston, Ames HS, Ames, IA  
 110.0 11 J. Schrum, Marshalltown HS, Marshalltown, IA  
 110.0 11 J. Froehlig, Bishop Heelan Cath HS, Sioux City, IA  
 109.0 11 K. Lu, Ames HS, Ames, IA  
 109.0 12 M. Schill, Prairie Valley HS, Gowrie, IA  
 109.0 12 E. Segar, West SHS, Iowa City, IA  
 109.0 11 J. Juett, Linn-Mar HS, Marion, IA  
 109.0 12 J. Dotts, Nevada HS, Nevada, IA  
 109.0 12 Y. Suvorov, Valley HS, West Des Moines, IA  
 108.0 12 C. Wells, Bettendorf HS, Bettendorf, IA  
 108.0 11 N. Ruhter, Hempstead HS, Dubuque, IA  
 108.0 11 S. Claus, West SHS, Iowa City, IA

108.0 12 A. Poss, Bishop Heelan Cath HS, Sioux City, IA  
 107.5 12 B. Chelminski, West SHS, Iowa City, IA  
 106.5 12 P. Barnett, John F Kennedy HS, Cedar Rapids, IA  
 106.5 11 H. Roeder, Ctr'l Acad, Des Moines, IA  
 106.5 11 M. West, Hempstead HS, Dubuque, IA  
 106.5 8 S. Choi, West SHS, Iowa City, IA  
 106.5 10 D. Hoobler, Linn-Mar HS, Marion, IA  
 106.5 12 B. Steggerda, Unity Chr. HS, Orange City, IA  
 106.5 11 M. Drob, Valley HS, West Des Moines, IA  
 105.5 9 L. Yang, Ames HS, Ames, IA  
 105.5 12 A. Iyengar, Cedar Falls HS, Cedar Falls, IA  
 105.5 12 J. Kaiser, John F Kennedy HS, Cedar Rapids, IA  
 105.5 12 J. Berrie, Ctr'l Acad, Des Moines, IA  
 105.5 11 K. Harmon, Ctr'l Acad, Des Moines, IA  
 105.5 11 B. Schloerke, Gilbert Comm Sch, Gilbert, IA  
 105.5 12 R. Vanderplas, Sioux Ctr HS, Sioux Ctr, IA  
 105.5 12 K. Schultz, Valley HS, West Des Moines, IA  
 105.0 12 T. Diulio, Ctr'l Acad, Des Moines, IA  
 105.0 12 J. Fomon, West SHS, Iowa City, IA  
 104.5 12 J. Bauer, Kuemper Cath HS, Carroll, IA  
 104.5 11 J. Thelen, Ctr'l Acad, Des Moines, IA  
 104.5 11 T. Shi, Valley HS, West Des Moines, IA  
 104.0 12 A. Vincent, West SHS, Iowa City, IA  
 103.0 12 N. Frey, Ctr'l Acad, Des Moines, IA  
 103.0 12 A. Persaud, Dubuque SHS, Dubuque, IA  
 103.0 12 S. Murphy, Hempstead HS, Dubuque, IA  
 103.0 12 L. Ingram, West SHS, Iowa City, IA  
 103.0 10 L. Zhang, West SHS, Iowa City, IA  
 103.0 12 A. Craig, Linn-Mar HS, Marion, IA  
 103.0 12 K. Hartsook, Waukee SHS, Waukee, IA  
 103.0 11 C. Darrell, Valley HS, West Des Moines, IA  
 102.0 11 S. Rahm, Bishop Garrigan HS, Algona, IA  
 102.0 11 R. Martin, Bettendorf HS, Bettendorf, IA  
 102.0 12 T. Mcconville, Bettendorf HS, Bettendorf, IA  
 102.0 12 N. Edwards, Corning HS, Corning, IA  
 102.0 12 D. Hinz, Corning HS, Corning, IA  
 102.0 12 A. Kuhl, North Scott SHS, Eldridge, IA  
 102.0 12 A. Skopec, West SHS, Iowa City, IA  
 102.0 12 S. Boyce, Southeast Polk HS, Runnells, IA  
 102.0 11 J. Boggess, Valley HS, West Des Moines, IA  
 102.0 11 L. Suvorov, Valley HS, West Des Moines, IA  
 101.5 11 S. Cool, West SHS, Iowa City, IA  
 101.5 12 S. Morita, West SHS, Iowa City, IA  
 101.0 10 M. Premkumar, Ames HS, Ames, IA  
 101.0 12 R. Tandon, Bettendorf HS, Bettendorf, IA  
 101.0 11 V. Pamulapati, Cedar Falls HS, Cedar Falls, IA  
 101.0 12 A. Campney, John F Kennedy HS, Cedar Rapids, IA  
 101.0 11 S. Longfield, Hempstead HS, Dubuque, IA  
 101.0 12 E. Schmidt, Beckman HS, Dyersville, IA  
 101.0 11 K. Pudil, West SHS, Iowa City, IA  
 101.0 12 I. Rook, Linn-Mar HS, Marion, IA  
 101.0 11 R. Watermillier, Linn-Mar HS, Marion, IA  
 101.0 12 R. Stammer, Muscatine HS, Muscatine, IA  
 101.0 11 C. Gotto, Sioux Ctr HS, Sioux Ctr, IA  
 100.5 11 S. Schulze, Ctr'l Acad, Des Moines, IA  
 100.5 12 M. Parrott, West SHS, Iowa City, IA  
 100.5 11 M. House, Linn-Mar HS, Marion, IA  
 100.5 12 J. Slegers, Unity Chr. HS, Orange City, IA  
 100.5 11 W. Deck, Bishop Heelan Cath HS, Sioux City, IA  
 100.5 12 X. Liang, Valley HS, West Des Moines, IA

### KANSAS

118.5 12 P. Kimes, Blue Valley North HS, Overland Park, KS  
 118.0 12 A. Burch, Shawnee Mission-S HS, Shawnee Mission, KS  
 118.0 11 S. Li, Shawnee Mission-S HS, Shawnee Mission, KS  
 118.0 11 A. Sun, East HS, Wichita, KS

## Student Honor Roll AMC 12A (United States), Continued

116.0	12	C. Li, Shawnee Mission-E HS, Shawnee Mission, KS	115.0	10	V. Zhu, Mounds View HS, Arden Hills, MN
114.5	12	W. Carlson, Shawnee Mission-S HS, Shawnee Mission, KS	115.0	11	H. Huang, Shattuck-St Mary's Sch, Faribault, MN
113.5	11	J. Carpenter, Prairie View HS, Lacygne, KS	115.0	12	C. Myhre, Tech HS, St. Cloud, MN
111.5	12	J. Weeks, Derby HS, Derby, KS	114.5	12	A. Morris, St Paul Acad/Summit Sch, Saint Paul, MN
111.0	12	X. Chen, Manhattan HS, Manhattan, KS	113.5	10	D. Krueger, Marshall Sch, Duluth, MN
110.0	12	M. Walters, Bishop Carroll Cath HS, Wichita, KS	113.5	12	N. Wong, Robbinsdale Cooper HS, New Hope, MN
109.0	12	A. Weir, Olathe East HS, Olathe, KS	113.5	11	A. Wang, Ctr'l SHS, St. Paul, MN
109.0	12	D. Able, Shawnee Mission-S HS, Shawnee Mission, KS	112.5	11	M. Chan, Mounds View HS, Arden Hills, MN
108.0	12	A. Osborn, Baldwin HS, Baldwin City, KS	112.5	12	S. Mangalick, Mounds View HS, Arden Hills, MN
108.0	12	S. Bennett, Manhattan HS, Manhattan, KS	112.5	12	R. Shi, Bemidji HS, Bemidji, MN
108.0	12	M. Olson, Maranatha Acad, Shawnee, KS	112.5	12	R. Trump, Jefferson SHS, Bloomington, MN
108.0	11	E. Ferguson, Shawnee Mission-E HS, Shawnee Mission, KS	112.5	11	B. Bies, Wayzata HS, Plymouth, MN
108.0	12	J. Hamilton, Shawnee Mission-E HS, Shawnee Mission, KS	112.5	11	C. Riederer, Lourdes HS, Rochester, MN
108.0	11	E. Kliever, Shawnee Mission-W HS, Shawnee Mission, KS	112.5	11	L. Evans, St Paul Acad/Summit Sch, Saint Paul, MN
108.0	12	S. Fromer, Wichita Collegiate Sch, Wichita, KS	112.5	12	C. Milroy, Benilde-St Margaret's Sch, St Louis Park, MN
106.5	12	K. Deterding, Maize SHS, Maize, KS	112.5	11	V. Mi, Woodbury HS, Woodbury, MN
105.5	11	L. Lammers, Baldwin HS, Baldwin City, KS	112.0	12	K. Liao, Eden Prairie SHS, Eden Prairie, MN
105.5	12	C. Henderson, Blue Valley North HS, Overland Park, KS	112.0	12	R. Ma, Eden Prairie SHS, Eden Prairie, MN
105.5	12	J. Hwang, Wichita Collegiate Sch, Wichita, KS	112.0	12	L. Wang, Eden Prairie SHS, Eden Prairie, MN
105.0	12	S. Henke, Sacred Heart J/S HS, Salina, KS	111.5	12	T. Barthel, Mounds View HS, Arden Hills, MN
104.5	12	S. Isley, Bishop Carroll Cath HS, Wichita, KS	111.5	12	J. Grundy, Bemidji HS, Bemidji, MN
104.5	9	K. Gao, East HS, Wichita, KS	111.5	11	D. Harrison, St John's Prep Sch, Collegeville, MN
104.0	12	O. Mirza, Blue Valley North HS, Overland Park, KS	111.5	12	J. Pokorny, Marshall Sch, Duluth, MN
104.0	11	K. Terry, Blue Valley North HS, Overland Park, KS	111.5	11	P. Dames, Ctr'l SHS, St. Paul, MN
104.0	11	P. Ronning, Shawnee Mission-W HS, Shawnee Mission, KS	111.0	11	M. Polzin, Byron HS, Byron, MN
103.0	11	D. Green, Lawrence Free State HS, Lawrence, KS	111.0	12	C. Wacechern, Highland Park SHS, Saint Paul, MN
103.0	12	K. Decelle, Olathe East HS, Olathe, KS	111.0	11	J. Huang, Tech HS, St. Cloud, MN
103.0	11	N. Foster, Blue Valley North HS, Overland Park, KS	110.0	10	J. Scott, Int'l Sch Minnesota, Eden Prairie, MN
103.0	12	K. Hawley, Parsons SHS, Parsons, KS	110.0	11	S. Zitzow, Moorhead SHS, Moorhead, MN
103.0	12	S. Loos, Shawnee Mission-S HS, Shawnee Mission, KS	110.0	12	D. Oppenheimer, Highland Park SHS, Saint Paul, MN
102.0	11	T. Demarest, Leavenworth SHS, Leavenworth, KS	110.0	12	B. Jakes, St Paul Acad/Summit Sch, Saint Paul, MN
102.0	12	A. Michaels, Leavenworth SHS, Leavenworth, KS	109.5	12	M. Webster, Mounds View HS, Arden Hills, MN
102.0	11	D. Kelly, Shawnee Mission-E HS, Shawnee Mission, KS	109.0	12	M. Deblieck, Bemidji HS, Bemidji, MN
102.0	12	M. Casper, Shawnee Mission-W HS, Shawnee Mission, KS	109.0	12	J. Kujala, Hastings HS, Hastings, MN
102.0	12	C. Binns, Topeka West HS, Topeka, KS	109.0	12	J. Dykhuus, Hibbing HS, Hibbing, MN
101.0	12	L. Stucky, Moundridge HS, Moundridge, KS	109.0	12	L. Bensonlender, Chisago Lakes HS, Lindstrom, MN
101.0	11	M. Reardon, Olathe East HS, Olathe, KS	109.0	12	R. Fredrich, Minnesota Valley Lth HS, New Ulm, MN
101.0	12	C. Mitchell, Salina HS - South, Salina, KS	109.0	10	R. Agrawal, Wayzata HS, Plymouth, MN
101.0	10	T. Cantril, Shawnee Mission-E HS, Shawnee Mission, KS	109.0	12	D. Shi, Wayzata HS, Plymouth, MN
101.0	12	A. Weaver, Shawnee Mission-E HS, Shawnee Mission, KS	109.0	11	V. Carveth, Highland Park SHS, Saint Paul, MN
101.0	12	T. Thompson, Shawnee Mission-W HS, Shawnee Mission, KS	109.0	9	R. Cordes, Highland Park SHS, Saint Paul, MN
101.0	12	S. Bellows Blakely, Topeka HS, Topeka, KS	109.0	11	E. Pegors, Prior Lake HS, Savage, MN
101.0	12	W. Patterson, Wichita Collegiate Sch, Wichita, KS	109.0	12	A. Vieth, Ctr'l SHS, St. Paul, MN
101.0	12	C. Varenhorst, Wichita Collegiate Sch, Wichita, KS	108.5	10	A. Chen, Moorhead SHS, Moorhead, MN
100.5	11	H. Choi, Leavenworth SHS, Leavenworth, KS	108.0	11	P. Honzay, Bold J/S HS, Olivia, MN
100.5	12	R. Hall, Olathe East HS, Olathe, KS	108.0	11	A. Neckar, St Paul Acad/Summit Sch, Saint Paul, MN
100.5	10	P. Montgomery, Shawnee Mission-E HS, Shawnee Mission, KS	108.0	11	J. Konikoff, St Louis Park HS, St Louis Park, MN
100.5	12	W. Orourke, Shawnee Mission-E HS, Shawnee Mission, KS	108.0	12	A. Rice, Ctr'l SHS, St. Paul, MN
100.5	11	A. Larson, Shawnee Mission-S HS, Shawnee Mission, KS	108.0	12	H. Bachmann, St Croix Lutheran HS, West St Paul, MN
100.5	11	M. Wilson, Shawnee Mission-S HS, Shawnee Mission, KS	108.0	12	A. Boulesy, St Croix Lutheran HS, West St Paul, MN
<b>MINNESOTA</b>					
119.5	12	A. Manion, Totino-Grace HS, Fridley, MN	108.0	12	K. Scislow, St Croix Lutheran HS, West St Paul, MN
119.5	11	D. Wallinga, Tech HS, St. Cloud, MN	107.5	9	J. Hsiao, Eastview HS, Apple Valley, MN
119.5	10	N. Arnosti, Ctr'l SHS, St. Paul, MN	107.5	11	D. Hummon, Wayzata HS, Plymouth, MN
118.5	12	H. Stoller, Jefferson SHS, Bloomington, MN	107.5	12	K. Jin, Cotter HS, Winona, MN
118.5	12	R. Hanna, Moorhead SHS, Moorhead, MN	106.5	12	B. Wingad, Eagan HS, Eagan, MN
118.5	12	M. Pucinski, Benilde-St Margaret's Sch, St Louis Park, MN	106.5	12	E. Greil, Hastings HS, Hastings, MN
118.0	10	D. Moore, Marshall Sch, Duluth, MN	106.5	12	A. Hickey, Convent of the Visitation, Mendota Heights, MN
117.0	11	S. Cheng, Mounds View HS, Arden Hills, MN	106.5	11	J. Alstad, Irondale SHS, New Brighton, MN
117.0	12	S. Korb, Mounds View HS, Arden Hills, MN	105.5	11	A. Clausen, Albert Lea SHS, Albert Lea, MN
117.0	9	Z. Sethna, St Paul Acad/Summit Sch, Saint Paul, MN	105.5	11	A. Mitsch, Eastview HS, Apple Valley, MN
116.0	11	T. Trevor, Jefferson SHS, Bloomington, MN	105.5	10	M. Bonin, Mounds View HS, Arden Hills, MN
116.0	11	W. Han, Eden Prairie SHS, Eden Prairie, MN	105.5	12	E. Bechtle, Eagan HS, Eagan, MN
116.0	12	B. Holmes, Wayzata HS, Plymouth, MN	105.5	12	M. Ruether, Eagan HS, Eagan, MN
116.0	12	D. Alexander, Ctr'l SHS, St. Paul, MN	105.5	12	C. Friedemann, Edina HS, Edina, MN
115.5	9	C. Luo, Wayzata HS, Plymouth, MN	105.5	11	W. Han, Irondale SHS, New Brighton, MN
			105.5	12	M. Hollimon, Irondale SHS, New Brighton, MN

## Student Honor Roll AMC 12A (United States), Continued

105.5	12	J. Preston, Wayzata HS, Plymouth, MN	102.0	12	M. Yu, Ctr'l SHS, St. Paul, MN
105.5	11	D. Bernal, Highland Park SHS, Saint Paul, MN	102.0	12	N. Krueger, St Croix Lutheran HS, West St Paul, MN
105.5	10	C. Flynn, Highland Park SHS, Saint Paul, MN	101.5	12	K. Hong, St Croix Lutheran HS, West St Paul, MN
105.5	10	N. Albertson, St Paul Acad/Summit Sch, Saint Paul, MN	101.0	12	B. Nicholson, Eastview HS, Apple Valley, MN
105.5	11	M. Davidson, St Paul Acad/Summit Sch, Saint Paul, MN	101.0	12	T. Drahn, Mounds View HS, Arden Hills, MN
105.5	11	J. Heichert, St Paul Acad/Summit Sch, Saint Paul, MN	101.0	12	S. Benishoof, Bemidji HS, Bemidji, MN
105.5	12	A. Holmberg, Benilde-St Margaret's Sch, St Louis Park, MN	101.0	12	A. Bratlien, Bemidji HS, Bemidji, MN
105.5	11	Y. Kim, St Croix Lutheran HS, West St Paul, MN	101.0	10	P. Lundgren, Marshall Sch, Duluth, MN
105.5	12	K. Cho, Cotter HS, Winona, MN	101.0	12	A. Rosenbaum, Int'l Sch Minnesota, Eden Prairie, MN
105.5	11	N. Loudas, Woodbury HS, Woodbury, MN	101.0	12	J. Hoppmann, Edina HS, Edina, MN
105.0	12	A. Kruse, Mounds View HS, Arden Hills, MN	101.0	12	E. Mayfield, Hillcrest Lutheran Acad, Fergus Falls, MN
105.0	12	S. Trantina, Eden Prairie SHS, Eden Prairie, MN	101.0	12	E. Weiss, Hibbing HS, Hibbing, MN
104.5	12	T. Hoensch, Albert Lea SHS, Albert Lea, MN	101.0	12	A. Sill, Chisago Lakes HS, Lindstrom, MN
104.5	11	C. Hesser, Eastview HS, Apple Valley, MN	101.0	11	K. Anderson, Hill-Murray Sch, Maplewood, MN
104.5	12	D. Cheng, Mounds View HS, Arden Hills, MN	101.0	12	M. Mattaini, Convent of the Visitation, Mendota Heights, MN
104.5	12	T. Sun, Mounds View HS, Arden Hills, MN	101.0	11	A. Bakken, Moorhead SHS, Moorhead, MN
104.5	12	B. Borg, Dassel-Cokato HS, Cokato, MN	101.0	12	S. Rosthein, Irondale SHS, New Brighton, MN
104.5	11	N. Schober, East HS, Duluth, MN	101.0	11	C. Arceneaux, Minnesota Valley Lth HS, New Ulm, MN
104.5	12	R. Conrath, Hibbing HS, Hibbing, MN	101.0	11	D. Nass, Minnesota Valley Lth HS, New Ulm, MN
104.5	11	S. Nading, Hibbing HS, Hibbing, MN	101.0	9	J. Fischer, St Paul Acad/Summit Sch, Saint Paul, MN
104.5	7	M. Bunday, Mgrt HomeSch, Minnetonka, MN	101.0	10	D. Schaible, St Paul Acad/Summit Sch, Saint Paul, MN
104.5	12	J. Christianson, Owatonna SHS, Owatonna, MN	101.0	10	B. Ford, St Louis Park HS, St Louis Park, MN
104.5	12	A. Evenson, Pelican Rapids HS, Pelican Rapids, MN	101.0	10	T. Hendrickson, St Louis Park HS, St Louis Park, MN
104.5	11	M. Bobel, Wayzata HS, Plymouth, MN	101.0	12	I. Hoffman, Tech HS, St. Cloud, MN
104.5	12	D. Thompson, Wayzata HS, Plymouth, MN	101.0	9	N. Sarnath, Tech HS, St. Cloud, MN
104.5	11	P. Fahey, St Paul Acad/Summit Sch, Saint Paul, MN	101.0	9	E. Rice, Ctr'l SHS, St. Paul, MN
104.5	12	Y. Pan, St Paul Acad/Summit Sch, Saint Paul, MN	101.0	11	A. Tovo Dwyer, Ctr'l SHS, St. Paul, MN
104.5	12	C. Daubanton, Apollo HS, St Cloud, MN	101.0	11	R. Heitkamp, Holy Family Cath HS, Victoria, MN
104.5	12	J. Cheng, Tech HS, St. Cloud, MN	101.0	12	D. Lee, Cotter HS, Winona, MN
104.5	12	N. Browne, Ctr'l SHS, St. Paul, MN	101.0	12	A. Schulte, Woodbury HS, Woodbury, MN
104.5	11	J. Huebner, St Croix Lutheran HS, West St Paul, MN	100.5	11	R. Jew, Int'l Sch Minnesota, Eden Prairie, MN
104.5	11	G. Flinsch, Winona SHS, Winona, MN	100.5	12	J. Steinbauer, Hibbing HS, Hibbing, MN
104.5	11	J. Dixon, Woodbury HS, Woodbury, MN	100.5	11	K. Schommer, Lourdes HS, Rochester, MN
104.5	12	N. Ghildayal, Woodbury HS, Woodbury, MN	100.5	11	Y. Liu, St Croix Lutheran HS, West St Paul, MN
104.0	12	W. Flohr, Eastview HS, Apple Valley, MN	<b>NEBRASKA</b>		
104.0	12	D. Towey, Jefferson SHS, Bloomington, MN	119.5	12	J. Jewell, Millard North HS, Omaha, NE
104.0	12	T. Zhou, Wayzata HS, Plymouth, MN	118.5	11	A. Fast, Lincoln East HS, Lincoln, NE
104.0	11	K. Taylor, Prior Lake HS, Savage, MN	118.5	12	Y. Wu, Lincoln East HS, Lincoln, NE
103.0	11	K. Hale, Mounds View HS, Arden Hills, MN	118.5	12	B. Borchers, Centennial Sch, Utica, NE
103.0	11	C. Chou, Shattuck-St Mary's Sch, Fairbault, MN	116.0	11	A. Karnik, Creighton Prep Sch, Omaha, NE
103.0	12	M. Buttweiler, Chisago Lakes HS, Lindstrom, MN	115.0	11	S. Hudson, Lincoln East HS, Lincoln, NE
103.0	12	T. Kvamme, Moorhead SHS, Moorhead, MN	111.5	10	P. Nguyen, Lincoln Northeast HS, Lincoln, NE
103.0	11	J. Hoge, Wayzata HS, Plymouth, MN	111.0	12	J. Draney, Lincoln East HS, Lincoln, NE
103.0	11	S. Nei, Apollo HS, St Cloud, MN	108.0	11	K. Stuwe, Bellevue West SHS, Bellevue, NE
103.0	11	J. Fark, Tech HS, St. Cloud, MN	108.0	12	N. Fretes, Lincoln East HS, Lincoln, NE
103.0	11	S. Keeley, Tech HS, St. Cloud, MN	108.0	11	J. Lange, Lincoln Pius X HS, Lincoln, NE
102.0	11	C. Wilke, Albert Lea SHS, Albert Lea, MN	108.0	12	K. Bainbridge, Millard North HS, Omaha, NE
102.0	12	K. Mulvaney, Mounds View HS, Arden Hills, MN	106.5	12	E. Boll, Burke HS, Omaha, NE
102.0	12	G. Cho, St John's Prep Sch, Collegetown, MN	106.5	12	C. Lucas, Papillion-La Vista SHS, Papillion, NE
102.0	11	D. Gong, Eden Prairie SHS, Eden Prairie, MN	105.5	12	J. Swift, Bellevue West SHS, Bellevue, NE
102.0	11	J. Green, Edina HS, Edina, MN	105.5	11	E. Vanepps, Bellevue West SHS, Bellevue, NE
102.0	12	J. Belanger, Hibbing HS, Hibbing, MN	105.5	12	S. Zheng, Lincoln East HS, Lincoln, NE
102.0	12	N. Nelson, Hill-Murray Sch, Maplewood, MN	105.5	12	X. Yan, Lincoln Southwest HS, Lincoln, NE
102.0	11	D. Geoffrion, Breck Sch, Minneapolis, MN	105.5	12	R. Smith, Brownell-Talbot Sch, Omaha, NE
102.0	12	J. Kalmi, Nashauk-Keewatin HS, Nashauk, MN	105.5	12	B. Minier, Omaha North HS, Omaha, NE
102.0	11	M. Degner, Minnesota Valley Lth HS, New Ulm, MN	104.5	12	J. Haase, Lincoln East HS, Lincoln, NE
102.0	11	O. Struck, Minnesota Valley Lth HS, New Ulm, MN	104.5	11	A. Martin, Lincoln Southwest HS, Lincoln, NE
102.0	11	J. Lawson, Wayzata HS, Plymouth, MN	104.5	12	R. Agarwal, Brownell-Talbot Sch, Omaha, NE
102.0	12	A. Micks, Wayzata HS, Plymouth, MN	104.5	12	E. Luxon, Omaha North HS, Omaha, NE
102.0	11	E. Smeltzer, Wayzata HS, Plymouth, MN	104.5	12	R. May, Papillion-La Vista SHS, Papillion, NE
102.0	12	M. Hinnenkamp, Proctor SHS, Proctor, MN	103.0	12	M. Troupe, Norris HS, Firth, NE
102.0	12	D. Buchs, John Marshall SHS, Rochester, MN	103.0	12	A. Mitra, Lincoln East HS, Lincoln, NE
102.0	12	R. Kita, John Marshall SHS, Rochester, MN	103.0	12	G. Loope, Lincoln Northeast HS, Lincoln, NE
102.0	12	G. Lucas, John Marshall SHS, Rochester, MN	103.0	12	E. Ohnoutka, Lincoln Northeast HS, Lincoln, NE
102.0	11	T. Olsen, Highland Park SHS, Saint Paul, MN	103.0	11	B. Stevens, Lincoln Northeast HS, Lincoln, NE
102.0	12	S. Kemper, Ctr'l SHS, St. Paul, MN	103.0	12	G. Huerta, Creighton Prep Sch, Omaha, NE

# Student Honor Roll AMC 12A (United States), Continued

103.0	11	T. Yuan, Creighton Prep Sch, Omaha, NE	101.0	12	J. Johnston, OK Sch of Sci & Math, Oklahoma City, OK
102.5	12	J. Westcott, Omaha North HS, Omaha, NE	101.0	12	J. Phan, OK Sch of Sci & Math, Oklahoma City, OK
101.5	12	C. Reeson, Creighton Prep Sch, Omaha, NE	100.5	12	S. Singletary, Jenks HS, Jenks, OK
101.0	11	E. Christensen, Lincoln HS, Lincoln, NE	<b>SOUTH DAKOTA</b>		
101.0	11	M. Hansen, Lincoln Southwest HS, Lincoln, NE	104.5	12	S. Thomas, Roosevelt HS, Sioux Falls, SD
101.0	10	R. Cherney, Brownell-Talbot Sch, Omaha, NE	<b>WISCONSIN</b>		
101.0	12	J. Passer, Brownell-Talbot Sch, Omaha, NE	118.5	11	C. Schram, West HS, Madison, WI
101.0	11	A. Daake, Centennial Sch, Utica, NE	118.5	11	C. Watts, West HS, Madison, WI
100.5	12	M. Onwiler, Norris HS, Firth, NE	118.5	10	M. Theisen, West HS, Wausau, WI
100.5	11	L. Wen, Lincoln East HS, Lincoln, NE	118.0	10	H. Chen, West HS, Madison, WI
100.5	10	J. Bredthauer, Brownell-Talbot Sch, Omaha, NE	117.0	11	A. Martin, Marquette Univ HS, Milwaukee, WI
<b>NORTH DAKOTA</b>					
117.0	12	S. Negaard, Jamestown HS, Jamestown, ND	116.0	12	A. Chan, Nicolet HS, Glendale, WI
109.0	11	T. Zerr, Mohall Public Sch, Mohall, ND	114.5	12	A. Ji, James Madison Mem HS, Madison, WI
108.0	12	L. Anderson, Fargo South HS, Fargo, ND	113.5	12	D. Capadonna, Cedarburg HS, Cedarburg, WI
105.5	12	M. Liepold, Grand Fork Ctr'l, Grand Forks, ND	113.5	12	A. Mortenson, Green Bay Preble HS, Green Bay, WI
105.5	10	K. Xu, Grand Fork Ctr'l, Grand Forks, ND	113.5	12	I. Lee, West HS, Madison, WI
105.5	11	D. Johnson, Richardson Taylor Pub Sch, Richardson, ND	112.5	12	T. Baxter, Appleton West HS, Appleton, WI
104.5	12	J. Becker, Devils Lake HS, Devils Lake, ND	112.5	12	J. Bexck, West HS, Madison, WI
104.5	12	B. Siefken, Jamestown HS, Jamestown, ND	112.5	11	M. Krco, Marquette Univ HS, Milwaukee, WI
104.5	12	Z. Baker, Minot HS Magic City, Minot, ND	112.5	12	D. Opel, North HS, Sheboygan, WI
103.0	12	L. Wu, Red River HS, Grand Forks, ND	112.0	12	B. Main, Neenah HS, Neenah, WI
102.0	12	A. Spooner, Divide Co HS, Crosby, ND	111.5	12	I. Banov, Hudson HS, Hudson, WI
101.0	12	P. Kenner, Devils Lake HS, Devils Lake, ND	111.5	11	M. Borck, Lakeside Lutheran HS, Lake Mills, WI
101.0	11	A. Kamel, Fargo South HS, Fargo, ND	111.5	12	A. Loevinger, James Madison Mem HS, Madison, WI
<b>OKLAHOMA</b>					
118.5	12	N. Eckenstein, OK Sch of Sci & Math, Oklahoma City, OK	111.0	12	M. Zimbric, West HS, Wausau, WI
118.5	12	C. Li, OK Sch of Sci & Math, Oklahoma City, OK	111.0	11	K. Hinz, Marquette Univ HS, Milwaukee, WI
114.5	8	Y. Wu, Norman HS-North, Norman, OK	110.0	12	J. Witthuhn, Appleton West HS, Appleton, WI
112.5	11	J. Lambert, Union IS, Broken Arrow, OK	110.0	11	J. Center, North HS, Eau Claire, WI
111.5	10	A. Pritsker, Jenks HS, Jenks, OK	110.0	11	D. Streur, Nicolet HS, Glendale, WI
111.5	11	A. Loftis, OK Sch of Sci & Math, Oklahoma City, OK	110.0	11	A. Ernst, Hortonville HS, Hortonville, WI
110.0	11	J. Kim, Jenks HS, Jenks, OK	110.0	12	B. Davis, West HS, Madison, WI
110.0	12	B. Sellers, Jenks HS, Jenks, OK	110.0	12	J. Mestelle, Sun Prairie HS, Sun Prairie, WI
110.0	11	E. Kao, Norman HS-North, Norman, OK	109.0	12	C. Heaver, Appleton North HS, Appleton, WI
110.0	12	T. Yu, Norman HS-North, Norman, OK	109.0	12	T. Austin, Cedarburg HS, Cedarburg, WI
110.0	12	A. Nguyen, Classen Sch Adv Studies, Oklahoma City, OK	109.0	12	S. Daniels, Nicolet HS, Glendale, WI
109.0	12	J. Givens, Norman HS-North, Norman, OK	109.0	12	E. Deprez, Ashwaubenon HS, Green Bay, WI
108.0	11	Y. Hu, Classen Sch Adv Studies, Oklahoma City, OK	109.0	10	M. Olsen, James Madison Mem HS, Madison, WI
108.0	12	D. Eyster, OK Sch of Sci & Math, Oklahoma City, OK	109.0	12	K. Green, West HS, Madison, WI
108.0	11	I. Sluch, OK Sch of Sci & Math, Oklahoma City, OK	109.0	11	G. Smith, Homestead HS, Mequon, WI
105.5	11	K. Winters, Edmond Santa Fe HS, Edmond, OK	108.5	11	K. Olsen, James Madison Mem HS, Madison, WI
105.5	12	S. Clayton Jr, Putnam City North HS, Oklahoma City, OK	108.5	11	J. Drengler, West HS, Wausau, WI
104.5	11	R. Clark, Claremore HS, Claremore, OK	108.0	12	A. Phillips, Altoona HS, Altoona, WI
104.5	12	J. Pyles, Norman HS-North, Norman, OK	108.0	11	S. Pinkham, Appleton West HS, Appleton, WI
104.5	12	D. Freno, OK Sch of Sci & Math, Oklahoma City, OK	108.0	11	J. Dai, Ashwaubenon HS, Green Bay, WI
104.5	12	J. Mayden, OK Sch of Sci & Math, Oklahoma City, OK	108.0	12	R. Pavlik, Ashwaubenon HS, Green Bay, WI
104.5	12	M. Zorlu, OK Sch of Sci & Math, Oklahoma City, OK	108.0	11	G. Mlynarczyk, Conserve Sch, Land O Lakes, WI
104.0	10	H. Wei, Union IS, Broken Arrow, OK	108.0	12	J. Richards, Madison East HS, Madison, WI
103.0	12	B. Lewis, Edmond Santa Fe HS, Edmond, OK	108.0	12	C. Wacławik, West HS, Madison, WI
103.0	12	S. Stark, OK Sch of Sci & Math, Oklahoma City, OK	108.0	12	D. Rowan, Marquette Univ HS, Milwaukee, WI
103.0	12	A. Faramazlian, Putnam City North HS, Oklahoma City, OK	107.5	11	G. Werner, Nicolet HS, Glendale, WI
102.0	12	L. Ma, Norman HS-North, Norman, OK	107.5	12	D. Schneider, Craig HS, Janesville, WI
102.0	12	A. Dixon, OK Sch of Sci & Math, Oklahoma City, OK	107.5	12	I. Dubois, James Madison Mem HS, Madison, WI
102.0	12	R. Kuplicki, OK Sch of Sci & Math, Oklahoma City, OK	107.5	12	J. Luo, James Madison Mem HS, Madison, WI
102.0	12	N. Sebastian, OK Sch of Sci & Math, Oklahoma City, OK	107.5	10	J. Shao, James Madison Mem HS, Madison, WI
102.0	11	B. Taylor, OK Sch of Sci & Math, Oklahoma City, OK	106.5	12	A. Pieterick, Altoona HS, Altoona, WI
102.0	11	D. Weng, OK Sch of Sci & Math, Oklahoma City, OK	106.5	11	A. Troiano, Nicolet HS, Glendale, WI
101.0	10	T. Sarratt, Union IS, Broken Arrow, OK	106.5	11	J. Victor, Nicolet HS, Glendale, WI
101.0	10	A. Lopez, Claremore HS, Claremore, OK	106.5	11	A. Hahn, Ripon HS, Ripon, WI
101.0	12	D. Jaeger, Jenks HS, Jenks, OK	106.5	12	L. Stansfield, Ripon HS, Ripon, WI
101.0	12	M. Cantrell, Norman HS-North, Norman, OK	106.5	12	B. Schoenfeldt, D C Everest HS, Schofield, WI
101.0	11	A. Ramkumar, Norman HS-North, Norman, OK	106.5	11	S. Pace, South HS, Sheboygan, WI
101.0	12	A. Schmidt, Norman HS-North, Norman, OK	105.5	12	D. Murphy, Cedarburg HS, Cedarburg, WI
101.0	12	S. Anoke, OK Sch of Sci & Math, Oklahoma City, OK	105.5	12	C. Jones, Nicolet HS, Glendale, WI
101.0	12	C. Crowe, OK Sch of Sci & Math, Oklahoma City, OK	105.5	11	M. Subichin, Greendale HS, Greendale, WI
			105.5	12	M. Magee, Ithaca HS, Richland Ctr, WI
			104.5	10	V. Smith, North HS, Eau Claire, WI



## Student Honor Roll AMC 12A (United States), Continued

104.5	11	S. Ancel, Nicolet HS, Glendale, WI	119.5	12	A. Hubbard, Glenbard West HS, Glen Ellyn, IL
104.5	12	B. Dahl, Hudson HS, Hudson, WI	119.5	12	D. Lu, Hinsdale Ctr'l HS, Hinsdale, IL
104.5	11	J. Kraninger, Homestead HS, Mequon, WI	119.5	9	J. Kopinsky, Adlai E Stevenson HS, Lincolnshire, IL
104.5	11	J. Voeks, Random Lake HS, Random Lake, WI	119.5	11	R. Simon, Naperville Ctr'l HS, Naperville, IL
104.0	11	N. Bialk, Greendale HS, Greendale, WI	119.5	12	K. Lagoutchev, Univ Laboratory HS, Urbana, IL
104.0	12	Z. Wang, West HS, Madison, WI	118.5	11	M. Julian, Barrington HS, Barrington, IL
103.0	12	D. Graves, Nicolet HS, Glendale, WI	118.5	12	K. Vleck, Hinsdale South HS, Darien, IL
103.0	12	P. Jones, Nicolet HS, Glendale, WI	118.5	12	S. Calomino, Downers Grove South HS, Downers Grove, IL
103.0	12	J. Goetz, Greendale HS, Greendale, WI	118.5	10	B. Biagioli, Benet Acad, Lisle, IL
103.0	12	T. Schallert, Lacrosse Logan HS, La Crosse, WI	118.5	10	E. Denys, Benet Acad, Lisle, IL
103.0	11	C. Rebolz, James Madison Mem HS, Madison, WI	118.5	12	E. Wolodzko, Prospect HS, Mount Prospect, IL
103.0	12	J. Campbell, West HS, Madison, WI	118.5	12	D. Li, Naperville Ctr'l HS, Naperville, IL
103.0	12	A. Gulley, West HS, Madison, WI	118.5	12	T. Johnson, Cornerstone Homes, St Charles, IL
103.0	12	M. Regner, West HS, Madison, WI	118.5	11	F. Huang, Urbana HS, Urbana, IL
103.0	12	A. Smith, Wisconsin Heights HS, Mazomanie, WI	118.5	12	G. Poulos, New Trier Twp HS, Winnetka, IL
103.0	12	T. Fleming, Marquette Univ HS, Milwaukee, WI	118.0	11	G. Go, Downers Grove South HS, Downers Grove, IL
103.0	11	A. Jennaro, Marquette Univ HS, Milwaukee, WI	118.0	12	J. Dillon, Highland Park HS, Highland Park, IL
102.5	12	A. Ebert, Lakeside Lutheran HS, Lake Mills, WI	118.0	11	M. Chu, Naperville Ctr'l HS, Naperville, IL
102.0	11	M. Oconnell, Nicolet HS, Glendale, WI	118.0	11	K. Gong, Wm Fremd HS, Palatine, IL
102.0	12	G. Teply, Nicolet HS, Glendale, WI	117.0	12	M. Lapping Carr, Evanston Twp HS, Evanston, IL
102.0	11	Y. Ying, Nicolet HS, Glendale, WI	117.0	11	P. Ye, Hinsdale Ctr'l HS, Hinsdale, IL
102.0	12	S. Goetsch, Greendale HS, Greendale, WI	117.0	11	S. Phadke, Naperville North HS, Naperville, IL
102.0	12	X. Li, James Madison Mem HS, Madison, WI	117.0	11	A. Wilson, Wm Fremd HS, Palatine, IL
102.0	11	S. Keepman, West HS, Madison, WI	116.0	12	S. Jain, York HS, Elmhurst, IL
102.0	11	A. Sea Y, West HS, Madison, WI	116.0	10	E. Damashek, Evanston Twp HS, Evanston, IL
102.0	11	Y. Kim, Marquette Univ HS, Milwaukee, WI	116.0	11	E. Strahan, Lake Forest HS, Lake Forest, IL
102.0	12	D. Kamin, Wisconsin Lth HS, Milwaukee, WI	116.0	12	S. Nochi, Adlai E Stevenson HS, Lincolnshire, IL
102.0	12	R. Marshall, Wisconsin Lth HS, Milwaukee, WI	116.0	12	D. Tong, Naperville Ctr'l HS, Naperville, IL
102.0	12	R. Checki, Oshkosh Univ HS, Oshkosh, WI	116.0	11	N. Ramachandran, Naperville North HS, Naperville, IL
102.0	12	B. Algiers, Ctr'l HS, Salem, WI	116.0	12	J. Cisek, Fenwick HS, Oak Park, IL
102.0	11	A. Zamba, Ctr'l HS, Salem, WI	116.0	12	D. Kurtz, Fenwick HS, Oak Park, IL
102.0	12	A. Diercks, Sun Prairie HS, Sun Prairie, WI	116.0	12	Y. Zhao, Univ Laboratory HS, Urbana, IL
102.0	10	B. Larson, West HS, Wausau, WI	115.0	12	A. Bergerud, Barrington HS, Barrington, IL
102.0	10	L. Rolen, West HS, Wausau, WI	115.0	11	G. Salter, Barrington HS, Barrington, IL
101.5	12	A. Hogue, West HS, Wausau, WI	115.0	12	K. Zalocusky, Belleville HS East, Belleville, IL
101.0	11	A. Yerkmán, Chilton HS, Chilton, WI	115.0	12	P. Bloniarz, St Ignatius Col Prep Sch, Chicago, IL
101.0	11	A. Kraus, St Marys Springs HS, Fond Du Lac, WI	115.0	12	J. Meehan, Edwardsville HS, Edwardsville, IL
101.0		A. Dropki N, Nicolet HS, Glendale, WI	115.0	11	M. Becker, Evanston Twp HS, Evanston, IL
101.0	12	M. Kathan, Nicolet HS, Glendale, WI	115.0	10	B. Simon, Evanston Twp HS, Evanston, IL
101.0	12	R. Lillibridge, Ashwaubenon HS, Green Bay, WI	115.0	12	S. Hart, Lake Forest HS, Lake Forest, IL
101.0	11	M. Bower, Hortonville HS, Hortonville, WI	115.0	12	E. Kwak, Libertyville HS, Libertyville, IL
101.0	12	A. Enderle, Lakeside Lutheran HS, Lake Mills, WI	115.0	11	M. Petrescu, Adlai E Stevenson HS, Lincolnshire, IL
101.0	12	D. Meister, James Madison Mem HS, Madison, WI	115.0	12	B. Barreras, Glenbard East HS, Lombard, IL
101.0	12	P. Flynn, Homestead HS, Mequon, WI	115.0	12	K. Bigart, Naperville Ctr'l HS, Naperville, IL
101.0	12	M. Puglisi, Wisconsin Lth HS, Milwaukee, WI	115.0	10	H. Jin, Naperville North HS, Naperville, IL
101.0	12	J. Strobel, Wisconsin Lth HS, Milwaukee, WI	115.0	12	A. Mcleese, Oak Park/River Forest HS, Oak Park, IL
101.0	12	M. Kehl, D C Everest HS, Schofield, WI	115.0	12	D. Crowe, Quincy SHS, Quincy, IL
101.0	12	E. Marshall, Sun Prairie HS, Sun Prairie, WI	115.0	12	N. Bowling, Schaumburg HS, Schaumburg, IL
100.5	10	B. Otto, Appleton North HS, Appleton, WI	115.0	12	D. Light, Wheaton North HS, Wheaton, IL
100.5	11	A. Pethan, Appleton North HS, Appleton, WI	114.5	12	G. Konrad, Barrington HS, Barrington, IL
100.5	12	R. Linder, Cedarburg HS, Cedarburg, WI	113.5	11	L. Zhang, Il Math & Sci Acad, Aurora, IL
100.5	11	D. Willmer, Craig HS, Janesville, WI	113.5	11	C. Li, Downers Grove North HS, Downers Grove, IL
100.5	12	R. Johnson, Conserve Sch, Land O Lakes, WI	113.5	9	L. Chang, Naperville Ctr'l HS, Naperville, IL
100.5	11	D. Lecoanet, James Madison Mem HS, Madison, WI	112.5	11	W. Chen, Il Math & Sci Acad, Aurora, IL
100.5	12	J. Baker, Madison East HS, Madison, WI	112.5	11	R. Byrne, Marist HS, Chicago, IL
100.5	11	E. Elderbrock, West HS, Madison, WI	112.5	12	G. Moy, Whitney M Young Mgr HS, Chicago, IL
100.5	12	W. Horney, West HS, Madison, WI	112.5	12	S. Wegner, Downers Grove North HS, Downers Grove, IL
100.5	12	D. Cardenas, Marquette Univ HS, Milwaukee, WI	112.5	11	J. Fan, Libertyville HS, Libertyville, IL

### REGION 6

Score Gr Name, School, City, State

### ILLINOIS

119.5	12	J. Lindner, Glenbard North HS, Carol Stream, IL	112.5	12	R. Garcia, Benet Acad, Lisle, IL
119.5	11	A. Gatz, Walter Payton Col Prep, Chicago, IL	112.5	12	K. Adams, Naperville Ctr'l HS, Naperville, IL
119.5	12	Z. Li, Hinsdale South HS, Darien, IL	112.5	12	A. Azuma, Naperville Ctr'l HS, Naperville, IL
119.5	12	D. Grimes, Glenbard South HS, Glen Ellyn, IL	112.5	11	S. Deitz, Naperville Ctr'l HS, Naperville, IL
			112.5	9	Z. Fang, Naperville Ctr'l HS, Naperville, IL
			112.5	11	R. Gross, Naperville Ctr'l HS, Naperville, IL
			112.5	10	E. Hsiung, Naperville North HS, Naperville, IL

## Student Honor Roll AMC 12A (United States), Continued

112.5	10	J. Lin, Naperville North HS, Naperville, IL	109.0	11	D. Krone, Maine Twp HS South, Park Ridge, IL
112.5	10	C. Sun, Naperville North HS, Naperville, IL	109.0	12	S. Chieng, Schaumburg HS, Schaumburg, IL
112.5	11	S. Ranjan, Glenbrook North HS, Northbrook, IL	109.0	12	M. Filicicchia, Schaumburg HS, Schaumburg, IL
112.5	12	H. Welz, Urbana HS, Urbana, IL	109.0	11	D. Kim, Niles Twp West HS, Skokie, IL
111.5	12	J. August, Antioch Comm HS, Antioch, IL	109.0	11	D. Meyer, Sacred Heart-Griffin HS, Springfield, IL
111.5	11	R. Casey, St Ignatius Col Prep Sch, Chicago, IL	109.0	12	A. Bonefeste, Springfield HS, Springfield, IL
111.5	11	S. Constantin, Univ of Chicago Lab HS, Chicago, IL	108.5	12	M. Mark, Whitney M Young Mgr HS, Chicago, IL
111.5	11	D. Becker, Evanston Twp HS, Evanston, IL	108.5	12	E. Kuhn, Lake Forest HS, Lake Forest, IL
111.5	12	T. Zwiebel, Glenbard South HS, Glen Ellyn, IL	108.5	11	M. Su, Libertyville HS, Libertyville, IL
111.5	12	B. William S, Glenbard West HS, Glen Ellyn, IL	108.0	12	B. Spector, Carbondale Comm HS, Carbondale, IL
111.5	11	C. Csar, Lake Forest HS, Lake Forest, IL	108.0	11	I. Chaplin, Glenbard North HS, Carol Stream, IL
111.5	12	M. Ji, Libertyville HS, Libertyville, IL	108.0	11	W. Gunther, St Ignatius Col Prep Sch, Chicago, IL
111.5	10	B. Chen, Naperville Ctr'l HS, Naperville, IL	108.0	12	A. Easton, Univ of Chicago Lab HS, Chicago, IL
111.5	10	C. Yen, Naperville Ctr'l HS, Naperville, IL	108.0	12	B. Jaros, Downers Grove North HS, Downers Grove, IL
111.5	10	A. Lapiques, Naperville North HS, Naperville, IL	108.0	12	V. Bruno, Downers Grove South HS, Downers Grove, IL
111.5	11	S. Schneider, Fenwick HS, Oak Park, IL	108.0	12	N. Dahm, Elk Grove HS, Elk Grove Village, IL
111.5	10	J. Chyan, Wm Fremd HS, Palatine, IL	108.0	12	C. Fahrenbacher, Elk Grove HS, Elk Grove Village, IL
111.5	10	B. Enders, Maine Twp HS South, Park Ridge, IL	108.0	12	A. Ofisher, Elk Grove HS, Elk Grove Village, IL
111.5	12	M. Mangialardi, Maine Twp HS South, Park Ridge, IL	108.0	12	J. Czarnowski, York HS, Elmhurst, IL
111.5	12	D. Widing, Maine Twp HS South, Park Ridge, IL	108.0	12	S. Forby, Evanston Twp HS, Evanston, IL
111.5	12	R. Rai, Lake Park HS, Roselle, IL	108.0	12	D. Dranove, Highland Park HS, Highland Park, IL
111.5	12	K. Teope, Schaumburg HS, Schaumburg, IL	108.0	11	C. Chen, Hinsdale Ctr'l HS, Hinsdale, IL
111.5	11	S. Allee, Niles North HS, Skokie, IL	108.0	11	D. Chou, Hinsdale Ctr'l HS, Hinsdale, IL
111.5	11	B. Dobbins, Springfield HS, Springfield, IL	108.0	11	A. Greene, Hinsdale Ctr'l HS, Hinsdale, IL
111.5	12	S. Warren, Springfield HS, Springfield, IL	108.0	12	J. Gablin, Hoffman Estates HS, Hoffman Estates, IL
111.5	11	K. Carmody, Univ Laboratory HS, Urbana, IL	108.0	9	C. Moews, Lake Forest HS, Lake Forest, IL
111.5	11	T. Fong, Vernon Hills HS, Vernon Hills, IL	108.0	11	Z. Ilyas, Col Prep Sch-Am, Lombard, IL
111.0	12	P. Nelson, Glenbard West HS, Glen Ellyn, IL	108.0	12	M. Many, Naperville Ctr'l HS, Naperville, IL
111.0	12	R. Zhu, New Trier Twp HS, Winnetka, IL	108.0	11	M. Pasqual, Naperville Ctr'l HS, Naperville, IL
110.0	11	K. Schulz, Antioch Comm HS, Antioch, IL	108.0	12	K. Su, Naperville Ctr'l HS, Naperville, IL
110.0	9	R. Webber, Univ of Chicago Lab HS, Chicago, IL	108.0	10	H. Wang, Naperville Ctr'l HS, Naperville, IL
110.0	10	C. Smith, Walter Payton Col Prep, Chicago, IL	108.0	11	R. Cao, Naperville North HS, Naperville, IL
110.0	9	S. Moy, Edwardsville HS, Edwardsville, IL	108.0	12	M. Yabumoto, Naperville North HS, Naperville, IL
110.0	10	N. Rolfes, Evanston Twp HS, Evanston, IL	108.0	12	A. Fogel, Fenwick HS, Oak Park, IL
110.0	11	R. Sobie, Glenbard South HS, Glen Ellyn, IL	108.0	11	K. Kalisz, Fenwick HS, Oak Park, IL
110.0	12	R. Patel, Libertyville HS, Libertyville, IL	108.0	12	M. Birkey, Oak Park/River Forest HS, Oak Park, IL
110.0	12	T. Qiu, Adlai E Stevenson HS, Lincolnshire, IL	108.0	11	A. Jamieson, Oak Park/River Forest HS, Oak Park, IL
110.0	12	T. Messner, Naperville Ctr'l HS, Naperville, IL	108.0	10	M. Patton, Wm Fremd HS, Palatine, IL
110.0	12	E. Lieu, Naperville North HS, Naperville, IL	108.0	11	M. Lenzini, Maine Twp HS South, Park Ridge, IL
110.0	12	J. Logan, Naperville North HS, Naperville, IL	108.0	12	D. Spelke, Univ Laboratory HS, Urbana, IL
110.0	11	L. Seitz, Naperville North HS, Naperville, IL	108.0	12	T. Ginakakis, Vernon Hills HS, Vernon Hills, IL
110.0	10	B. Xie, Naperville North HS, Naperville, IL	108.0	12	J. Spigner, Vernon Hills HS, Vernon Hills, IL
110.0	12	J. Pelzer, Fenwick HS, Oak Park, IL	108.0	12	S. Hong, New Trier Twp HS, Winnetka, IL
110.0	11	J. Yu, Lake Park HS, Roselle, IL	107.5	11	T. Hinson, John Hersey HS, Arlington HS, IL
110.0	11	D. Jones, St Charles East HS, Saint Charles, IL	107.5	12	R. Padgett, Univ of Chicago Lab HS, Chicago, IL
110.0	11	D. Boyle, Univ Laboratory HS, Urbana, IL	107.5	12	M. Schiffman, Evanston Twp HS, Evanston, IL
110.0	9	D. Chun, New Trier Twp HS, Winnetka, IL	107.5	11	N. Awni, Libertyville HS, Libertyville, IL
109.0	11	E. Wu, Barrington HS, Barrington, IL	107.5	12	S. Dolejs, Adlai E Stevenson HS, Lincolnshire, IL
109.0	10	J. Thurman, Belleville HS East, Belleville, IL	107.5	12	P. Rajendran, Naperville Ctr'l HS, Naperville, IL
109.0	10	J. Stoncius, Carbondale Comm HS, Carbondale, IL	107.5	10	C. Wu, Naperville North HS, Naperville, IL
109.0	11	K. Wessel, St Ignatius Col Prep Sch, Chicago, IL	107.5	11	C. Ritten, Fenwick HS, Oak Park, IL
109.0	12	S. Mokhnach, Walter Payton Col Prep, Chicago, IL	107.5	10	D. Turcza, Oak Park/River Forest HS, Oak Park, IL
109.0	12	J. Pizzini, Edwardsville HS, Edwardsville, IL	107.5	12	J. Bush, Niles North HS, Skokie, IL
109.0	12	P. Santoiemma, York HS, Elmhurst, IL	106.5	12	J. Altshuler, Barrington HS, Barrington, IL
109.0	12	P. Cassidy, Glenbard South HS, Glen Ellyn, IL	106.5	12	J. Schloemer, Glenbard North HS, Carol Stream, IL
109.0	11	B. Lyons, Glenbard South HS, Glen Ellyn, IL	106.5	12	D. Wexler, Glenbard North HS, Carol Stream, IL
109.0	12	L. Bendis, Hinsdale Ctr'l HS, Hinsdale, IL	106.5	12	J. Thompson, Marist HS, Chicago, IL
109.0	12	T. Kennedy, Nazareth Acad, La Grange Park, IL	106.5	11	S. Lyons, St Ignatius Col Prep Sch, Chicago, IL
109.0	12	K. Werner, Lake Forest HS, Lake Forest, IL	106.5	12	A. Oliveira, Univ of Chicago Lab HS, Chicago, IL
109.0	12	C. Ng, Libertyville HS, Libertyville, IL	106.5	12	T. Murphy, York HS, Elmhurst, IL
109.0	11	N. Snow, Libertyville HS, Libertyville, IL	106.5	12	A. Franks, Evanston Twp HS, Evanston, IL
109.0	11	D. Luedtke, Glenbard East HS, Lombard, IL	106.5	12	C. Ono, Evanston Twp HS, Evanston, IL
109.0	11	Y. Jia, Naperville Ctr'l HS, Naperville, IL	106.5	12	R. Lanman, Glenbard South HS, Glen Ellyn, IL
109.0	12	M. Trivedi, Naperville Ctr'l HS, Naperville, IL	106.5	11	W. Huang, Hinsdale Ctr'l HS, Hinsdale, IL
109.0	11	M. Collins, Naperville North HS, Naperville, IL	106.5	11	E. Nelson, Hinsdale Ctr'l HS, Hinsdale, IL
109.0	12	R. Banai, Oak Park/River Forest HS, Oak Park, IL	106.5	10	J. Lai, Libertyville HS, Libertyville, IL

## Student Honor Roll AMC 12A (United States), Continued

106.5	12	D. Siebert, Libertyville HS, Libertyville, IL	104.5	11	J. Koch, Carbondale Comm HS, Carbondale, IL
106.5	12	M. Rattray, Naperville Ctr'l HS, Naperville, IL	104.5	12	M. Christensen, Glenbard North HS, Carol Stream, IL
106.5	12	F. Zhang, Naperville Ctr'l HS, Naperville, IL	104.5	10	L. Pacold, St Ignatius Col Prep Sch, Chicago, IL
106.5	10	E. Chang, Naperville North HS, Naperville, IL	104.5	12	D. White, St Ignatius Col Prep Sch, Chicago, IL
106.5	11	J. Hill, Naperville North HS, Naperville, IL	104.5	12	B. Beatty, Univ of Chicago Lab HS, Chicago, IL
106.5	11	G. Robinson, Naperville North HS, Naperville, IL	104.5	12	N. Castellanos, Walter Payton Col Prep, Chicago, IL
106.5	11	M. Wang, Naperville North HS, Naperville, IL	104.5	12	K. Shah, Downers Grove North HS, Downers Grove, IL
106.5	12	N. Ross, Fenwick HS, Oak Park, IL	104.5	10	D. Nelson, Downers Grove South HS, Downers Grove, IL
106.5	11	S. Kaplan, Oak Park/River Forest HS, Oak Park, IL	104.5	11	F. Wolf, Homewood-Flossmoor HS, Flossmoor, IL
106.5	9	J. How, Wm Fremd HS, Palatine, IL	104.5	11	A. Holmstrom, Glenbard South HS, Glen Ellyn, IL
106.5	12	J. Mann, Niles North HS, Skokie, IL	104.5	12	K. Tuan, Glenbard South HS, Glen Ellyn, IL
106.5	12	G. Scharf, Vernon Hills HS, Vernon Hills, IL	104.5	11	D. Spychala, Glenbard West HS, Glen Ellyn, IL
106.0	9	Z. Nahlik, Edwardsville HS, Edwardsville, IL	104.5	12	D. McDonald, Hinsdale Ctr'l HS, Hinsdale, IL
105.5	11	S. Hoesli, John Hersey HS, Arlington Hts, IL	104.5	12	M. Tolson, Lake Forest HS, Lake Forest, IL
105.5	12	M. Schurman, John Hersey HS, Arlington Hts, IL	104.5	10	V. Raman, Libertyville HS, Libertyville, IL
105.5	11	N. Cheng, Il Math & Sci Acad, Aurora, IL	104.5	12	N. Paya, Glenbard East HS, Lombard, IL
105.5	11	S. Freed, Barrington HS, Barrington, IL	104.5	10	W. Wang, Prospect HS, Mount Prospect, IL
105.5	11	T. Tarlton, Barrington HS, Barrington, IL	104.5	9	J. Dong, Naperville Ctr'l HS, Naperville, IL
105.5	12	K. Parikh, Glenbard North HS, Carol Stream, IL	104.5	10	J. Fang, Naperville Ctr'l HS, Naperville, IL
105.5	11	S. Li, Univ of Chicago Lab HS, Chicago, IL	104.5	11	C. Groesbeck, Naperville Ctr'l HS, Naperville, IL
105.5	10	A. Sugaya, Univ of Chicago Lab HS, Chicago, IL	104.5	10	J. Sun, Naperville Ctr'l HS, Naperville, IL
105.5	12	C. Huang, Whitney M Young Mgt HS, Chicago, IL	104.5	11	D. Yu, Naperville Ctr'l HS, Naperville, IL
105.5	11	J. Lovejoy, Downers Grove North HS, Downers Grove, IL	104.5	11	N. Zhao, Naperville Ctr'l HS, Naperville, IL
105.5	11	A. Shatzer, Downers Grove North HS, Downers Grove, IL	104.5	12	R. Bessler, Naperville North HS, Naperville, IL
105.5	12	R. Iyer, Downers Grove South HS, Downers Grove, IL	104.5	11	K. Mckiou, Naperville North HS, Naperville, IL
105.5	11	K. Murphy, Downers Grove South HS, Downers Grove, IL	104.5	12	J. Twu, Naperville North HS, Naperville, IL
105.5	12	A. Carfang, Evanston Twp HS, Evanston, IL	104.5	12	K. Ballerini, Lincoln-Way Ctr'l HS, New Lenox, IL
105.5	12	D. Lee, Glenbard West HS, Glen Ellyn, IL	104.5	12	A. Holmquist, Lincoln-Way Ctr'l HS, New Lenox, IL
105.5	12	D. Borkar, Hinsdale Ctr'l HS, Hinsdale, IL	104.5	12	M. Elsen, Oak Park/River Forest HS, Oak Park, IL
105.5	12	A. Girhdar, Hinsdale Ctr'l HS, Hinsdale, IL	104.5	11	W. Young, Oak Park/River Forest HS, Oak Park, IL
105.5	12	N. Jain, Hinsdale Ctr'l HS, Hinsdale, IL	104.5	12	E. Peterson, O'Fallon HS, O'Fallon, IL
105.5	12	C. Wade, Hinsdale Ctr'l HS, Hinsdale, IL	104.5	12	D. Hong, Wm Fremd HS, Palatine, IL
105.5	11	D. Wu, Hinsdale Ctr'l HS, Hinsdale, IL	104.5	12	D. Bungum, Maine Twp HS South, Park Ridge, IL
105.5	11	T. Branding, Libertyville HS, Libertyville, IL	104.5	11	M. Yu, Maine Twp HS South, Park Ridge, IL
105.5	11	D. Braznichenko, Adlai E Stevenson HS, Lincolnshire, IL	104.5	12	J. Rebacz, Lake Park HS, Roselle, IL
105.5	10	D. Case, Adlai E Stevenson HS, Lincolnshire, IL	104.5	12	A. Anisfeld, Niles North HS, Skokie, IL
105.5	12	J. Nudelman, Adlai E Stevenson HS, Lincolnshire, IL	104.5	12	T. Kulczycki, Urbana HS, Urbana, IL
105.5	11	G. Shakhnazaryan, Adlai E Stevenson HS, Lincolnshire, IL	104.5	12	B. Wee, Urbana HS, Urbana, IL
105.5	10	C. Tan, Adlai E Stevenson HS, Lincolnshire, IL	104.5	11	N. Ericksen, Wheaton-Warrenville HS, Wheaton, IL
105.5	12	M. Lemay, Benet Acad, Lisle, IL	104.5	11	D. Hoffer, Wheaton-Warrenville HS, Wheaton, IL
105.5	12	K. Naganuma, Prospect HS, Mount Prospect, IL	104.0	11	L. Cladek, Il Math & Sci Acad, Aurora, IL
105.5	12	K. Lewi S, Naperville Ctr'l HS, Naperville, IL	104.0	12	J. Swenson, Barrington HS, Barrington, IL
105.5	11	J. Brosius, Naperville North HS, Naperville, IL	104.0	12	M. Barber, Univ of Chicago Lab HS, Chicago, IL
105.5	10	A. Duncan, Naperville North HS, Naperville, IL	104.0	10	B. Spahn, Univ of Chicago Lab HS, Chicago, IL
105.5	10	J. Lee, Naperville North HS, Naperville, IL	104.0	12	J. Huang, Hinsdale Ctr'l HS, Hinsdale, IL
105.5	12	M. Holm, Lincoln-Way Ctr'l HS, New Lenox, IL	104.0	11	V. Sharma, Hinsdale Ctr'l HS, Hinsdale, IL
105.5	11	A. Christophell, Fenwick HS, Oak Park, IL	104.0	10	K. Li, Libertyville HS, Libertyville, IL
105.5	11	J. Edmonds, Fenwick HS, Oak Park, IL	104.0	11	J. Gemperline, Adlai E Stevenson HS, Lincolnshire, IL
105.5	12	P. Healy, Fenwick HS, Oak Park, IL	104.0	11	A. Krzywdza, Naperville North HS, Naperville, IL
105.5	12	R. Murphy, Fenwick HS, Oak Park, IL	104.0	10	M. Linshi, Naperville North HS, Naperville, IL
105.5	12	C. Chronopoulos, Wm Fremd HS, Palatine, IL	104.0	12	B. Heriaud, Oak Park/River Forest HS, Oak Park, IL
105.5	12	A. Furlan, Lake Park HS, Roselle, IL	104.0	12	G. Brumm, O'Fallon HS, O'Fallon, IL
105.5	12	V. Dorgan, Schaumburg HS, Schaumburg, IL	104.0	9	R. Liang, Wm Fremd HS, Palatine, IL
105.5	11	A. Pilloff, Niles North HS, Skokie, IL	104.0	12	H. Nguyen, Willowbrook HS, Villa Park, IL
105.5	12	V. Shah, Niles North HS, Skokie, IL	103.5	11	J. Lee, Naperville North HS, Naperville, IL
105.5	11	N. Haas, Springfield HS, Springfield, IL	103.0	11	M. Platek, John Hersey HS, Arlington Hts, IL
105.5	11	Z. Gao, Univ Laboratory HS, Urbana, IL	103.0	12	T. Foote, Barrington HS, Barrington, IL
105.5	11	J. Lau, Univ Laboratory HS, Urbana, IL	103.0	11	K. Kao, Barrington HS, Barrington, IL
105.5	11	Y. Nakamura, Univ Laboratory HS, Urbana, IL	103.0	11	E. Park, Barrington HS, Barrington, IL
105.5	12	K. Hopkins, Wheaton-Warrenville HS, Wheaton, IL	103.0	11	M. Entreklin, Belleville HS East, Belleville, IL
105.5	10	C. Anguli, New Trier Twp HS, Winnetka, IL	103.0	11	L. Casadaban, Univ of Chicago Lab HS, Chicago, IL
105.5	10	E. Green, New Trier Twp HS, Winnetka, IL	103.0	12	A. Ma, Univ of Chicago Lab HS, Chicago, IL
105.0	12	D. Rendleman, Carbondale Comm HS, Carbondale, IL	103.0	10	K. Sarma, Univ of Chicago Lab HS, Chicago, IL
105.0	11	M. Schertz, Naperville Ctr'l HS, Naperville, IL	103.0	12	Q. Zhang, Univ of Chicago Lab HS, Chicago, IL
105.0	12	M. Chen, Fenwick HS, Oak Park, IL	103.0	11	J. Stein, Deerfield HS, Deerfield, IL
104.5	12	B. Reindl, Barrington HS, Barrington, IL	103.0	11	E. Kim, Downers Grove South HS, Downers Grove, IL

## Student Honor Roll AMC 12A (United States), Continued

103.0	11	B. Patel, Elk Grove HS, Elk Grove Village, IL	102.0	10	D. Bergren, Maine Twp HS South, Park Ridge, IL
103.0	12	A. Ahlgrim, York HS, Elmhurst, IL	102.0	11	C. Lenzini, Maine Twp HS South, Park Ridge, IL
103.0	12	M. Mosky, Evanston Twp HS, Evanston, IL	102.0	12	R. Morrisroe, Maine Twp HS South, Park Ridge, IL
103.0	11	M. Horder, Lake Forest HS, Lake Forest, IL	102.0	11	M. Reddington, Plainfield HS-Ctr'l Cps, Plainfield, IL
103.0	12	K. Pierret, Lake Forest HS, Lake Forest, IL	102.0	12	S. Goehl, Quincy SHS, Quincy, IL
103.0	10	K. Shastri, Adlai E Stevenson HS, Lincolnshire, IL	102.0	12	S. Ray, Lake Park HS, Roselle, IL
103.0	11	J. Nykiel, Benet Acad, Lisle, IL	102.0	12	J. Archibald, Schaumburg HS, Schaumburg, IL
103.0	12	A. Khan, Col Prep Sch-Am, Lombard, IL	102.0	12	A. Litwin, Niles North HS, Skokie, IL
103.0	11	J. Olszewski, Naperville Ctr'l HS, Naperville, IL	102.0	12	B. Madigan, Niles North HS, Skokie, IL
103.0	11	C. Wang, Naperville Ctr'l HS, Naperville, IL	102.0	12	N. Patel, Niles North HS, Skokie, IL
103.0	10	J. Cheng, Naperville North HS, Naperville, IL	102.0	12	J. Ho, Niles Twp West HS, Skokie, IL
103.0	11	M. Lorenzen, Naperville North HS, Naperville, IL	102.0	11	G. Gu, Univ Laboratory HS, Urbana, IL
103.0	12	D. Xu, Naperville North HS, Naperville, IL	102.0	12	A. Renner, Univ Laboratory HS, Urbana, IL
103.0	11	N. Mcfadden, Fenwick HS, Oak Park, IL	102.0	12	M. Patel, Vernon Hills HS, Vernon Hills, IL
103.0	10	B. Beaugureau, Maine Twp HS South, Park Ridge, IL	102.0	11	M. Mckenna, Loyola Acad, Wilmette, IL
103.0	10	J. Keady, Maine Twp HS South, Park Ridge, IL	101.5	12	A. Vinckevicius, Antioch Comm HS, Antioch, IL
103.0	11	R. Jayswal, Lake Park HS, Roselle, IL	101.5	12	J. Miner, Univ of Chicago Lab HS, Chicago, IL
103.0	12	W. Richardson, Lake Park HS, Roselle, IL	101.5	12	E. Rabens, York HS, Elmhurst, IL
103.0	11	D. Biesiada, Thornwood HS, South Holland, IL	101.5	12	W. Shaun, Hinsdale Ctr'l HS, Hinsdale, IL
103.0	11	J. Vangeem, Wauconda Comm HS, Wauconda, IL	101.5	12	M. Wiczor, Adlai E Stevenson HS, Lincolnshire, IL
103.0	11	J. Hupp, Loyola Acad, Wilmette, IL	101.5	12	X. Tan, Naperville Ctr'l HS, Naperville, IL
103.0	12	J. Martell, Loyola Acad, Wilmette, IL	101.5	11	T. Mitchell, Naperville North HS, Naperville, IL
102.5	11	J. Lambert, York HS, Elmhurst, IL	101.5	12	C. Finnegan, Oak Park/River Forest HS, Oak Park, IL
102.5	11	A. Langston, Evanston Twp HS, Evanston, IL	101.5	11	P. Wheeler, Niles Twp West HS, Skokie, IL
102.5	12	M. Covert, Benet Acad, Lisle, IL	101.5	11	C. Cropek, Univ Laboratory HS, Urbana, IL
102.5	10	D. Fan, Naperville North HS, Naperville, IL	101.5	9	F. Culver, New Trier Twp HS, Winnetka, IL
102.5	12	D. Gerstle, Naperville North HS, Naperville, IL	101.0	11	J. Sobyra, Addison Trail HS, Addison, IL
102.5	11	D. French, Oak Park/River Forest HS, Oak Park, IL	101.0	11	D. Trakas, Addison Trail HS, Addison, IL
102.0	11	L. Zahn, John Hersey HS, Arlington Hts, IL	101.0	11	J. Kim, Driscoll Cath HS, Addison, IL
102.0	12	K. Butler, Aurora West HS, Aurora, IL	101.0	10	B. Kusuma, Il Math & Sci Acad, Aurora, IL
102.0	11	M. Moy, Aurora West HS, Aurora, IL	101.0	12	A. Betourne, Barrington HS, Barrington, IL
102.0	12	M. Hochstein, Barrington HS, Barrington, IL	101.0	11	C. Scales, Barrington HS, Barrington, IL
102.0	12	M. Jones, Bloomington HS, Bloomington, IL	101.0	12	C. Shirzadi, Barrington HS, Barrington, IL
102.0	12	M. Mariani, Bloomington HS, Bloomington, IL	101.0	12	K. Tsai, Barrington HS, Barrington, IL
102.0	12	L. Laxamana, Glenbard North HS, Carol Stream, IL	101.0	12	D. Clayton, Glenbard North HS, Carol Stream, IL
102.0	12	I. Rotmensch, Univ of Chicago Lab HS, Chicago, IL	101.0	11	B. Kadakia, Glenbard North HS, Carol Stream, IL
102.0	10	M. Hunter Smith, Walter Payton Col Prep, Chicago, IL	101.0	12	J. Jarrett, St Ignatius Col Prep Sch, Chicago, IL
102.0	12	V. Goyal, Hinsdale South HS, Darien, IL	101.0	10	M. Tamosiunas, St Ignatius Col Prep Sch, Chicago, IL
102.0	12	J. Eisenberg, Downers Grove North HS, Downers Grove, IL	101.0	12	K. Cho, Univ of Chicago Lab HS, Chicago, IL
102.0	12	T. Fox, Downers Grove South HS, Downers Grove, IL	101.0	12	R. Dellsy, Univ of Chicago Lab HS, Chicago, IL
102.0	11	L. Firsching, Edwardsville HS, Edwardsville, IL	101.0	10	K. Lauderdale, Univ of Chicago Lab HS, Chicago, IL
102.0	11	L. Mchugh, York HS, Elmhurst, IL	101.0	11	F. Michelassi, Univ of Chicago Lab HS, Chicago, IL
102.0	12	J. Kath, Evanston Twp HS, Evanston, IL	101.0	12	O. Torres, Walter Payton Col Prep, Chicago, IL
102.0	12	J. Kurtz, Homewood-Flossmoor HS, Flossmoor, IL	101.0	12	C. Wallace, Whitney M Young Mgt HS, Chicago, IL
102.0	11	A. Koterla, East Leyden HS, Franklin Park, IL	101.0	11	A. Rosas, J Sterling Morton East HS, Cicero, IL
102.0	12	S. Fakh, Glenbard South HS, Glen Ellyn, IL	101.0	11	K. Gutfrucht, Sauk Valley Comm Coll, Dixon, IL
102.0	11	L. Macayeal, Hinsdale Ctr'l HS, Hinsdale, IL	101.0	11	M. Jacobson, Downers Grove North HS, Downers Grove, IL
102.0	11	E. Alexander, Libertyville HS, Libertyville, IL	101.0	12	F. Shihadeh, Downers Grove South HS, Downers Grove, IL
102.0	11	M. Ding, Libertyville HS, Libertyville, IL	101.0	11	G. Damhorst, Larkin HS, Elgin, IL
102.0	12	B. Lyon, Adlai E Stevenson HS, Lincolnshire, IL	101.0	12	R. Ferguson, Homewood-Flossmoor HS, Flossmoor, IL
102.0	11	C. Giesler, Lisle HS, Lisle, IL	101.0	12	J. Angello, East Leyden HS, Franklin Park, IL
102.0	12	E. Anderson, Moline SHS, Moline, IL	101.0	11	S. Clary, Glenbard South HS, Glen Ellyn, IL
102.0	11	J. Jui, Prospect HS, Mount Prospect, IL	101.0	12	J. Ruzicka, Glenbard West HS, Glen Ellyn, IL
102.0	12	Z. Mao, Naperville Ctr'l HS, Naperville, IL	101.0	11	G. Nagpal, Hinsdale Ctr'l HS, Hinsdale, IL
102.0	9	S. Su, Naperville Ctr'l HS, Naperville, IL	101.0	11	A. Organ, Hoffman Estates HS, Hoffman Estates, IL
102.0	12	W. Swinehart, Naperville Ctr'l HS, Naperville, IL	101.0	12	V. Patel, Hoffman Estates HS, Hoffman Estates, IL
102.0	12	Y. Zhang, Naperville Ctr'l HS, Naperville, IL	101.0	11	N. Shah, Hoffman Estates HS, Hoffman Estates, IL
102.0	11	B. Cho, Naperville North HS, Naperville, IL	101.0	12	P. Brewick, Nazareth Acad, La Grange Park, IL
102.0	12	R. Pai, Naperville North HS, Naperville, IL	101.0	12	S. Wang, Lake Forest HS, Lake Forest, IL
102.0	11	K. Spencer, Naperville North HS, Naperville, IL	101.0	11	T. Lynn, Libertyville HS, Libertyville, IL
102.0	11	R. Greathouse, Lincoln-Way Ctr'l HS, New Lenox, IL	101.0	10	D. Elg, Benet Acad, Lisle, IL
102.0	11	T. Besio, Fenwick HS, Oak Park, IL	101.0	11	B. Bernacchi, Prospect HS, Mount Prospect, IL
102.0	11	L. Dengel, Oak Park/River Forest HS, Oak Park, IL	101.0	10	N. Raj, Naperville Ctr'l HS, Naperville, IL
102.0	11	A. Schaal, Oak Park/River Forest HS, Oak Park, IL	101.0	12	D. Stueland, Naperville Ctr'l HS, Naperville, IL
102.0	12	E. Corcoran, O'Fallon HS, O'Fallon, IL	101.0	12	V. Yang, Naperville Ctr'l HS, Naperville, IL
102.0	10	D. Yen, Wm Fremd HS, Palatine, IL	101.0	12	M. Novak, Naperville North HS, Naperville, IL

## Student Honor Roll AMC 12A (United States), Continued

101.0	12	T. Shiou, Naperville North HS, Naperville, IL	110.0	11	A. Noland, Dupont Manual Mgrt HS, Louisville, KY
101.0	12	B. Smith, Naperville North HS, Naperville, IL	110.0	10	Y. Sun, Dupont Manual Mgr HS, Louisville, KY
101.0	12	K. Swatkowski, Naperville North HS, Naperville, IL	109.0	12	A. Moore, Campbell Co HS, Alexandria, KY
101.0	12	K. Mores, Lincoln-Way Ctr'l HS, New Lenox, IL	109.0	12	N. Wellkamp, Eastern HS, Louisville, KY
101.0	12	D. Star, Lincoln-Way Ctr'l HS, New Lenox, IL	109.0	12	I. Foslanwyke, St Francis HS, Louisville, KY
101.0	11	J. Bauer, Fenwick HS, Oak Park, IL	108.0	10	J. Grant, Paul Laurence Dunbar HS, Lexington, KY
101.0	12	D. Heiferman, Oak Park/River Forest HS, Oak Park, IL	107.5	12	T. Jolly, Pleasure Ridge Park HS, Louisville, KY
101.0	10	E. Babcock, Wm Fremd HS, Palatine, IL	106.5	11	D. Tao, Paul Laurence Dunbar HS, Lexington, KY
101.0	9	S. Bezek, Wm Fremd HS, Palatine, IL	105.5	12	R. Prater, Oldham Co HS, Buckner, KY
101.0	11	A. Paturi, Wm Fremd HS, Palatine, IL	105.5	12	R. Murphy, Henry Clay HS, Lexington, KY
101.0	11	J. Kunke, Maine Twp HS South, Park Ridge, IL	105.5	11	B. Lawler, Paul Laurence Dunbar HS, Lexington, KY
101.0	12	D. Leung, Maine Twp HS South, Park Ridge, IL	105.5	12	T. Schardl, Paul Laurence Dunbar HS, Lexington, KY
101.0	12	S. Sawyer, Plainfield HS-Ctr'l Cps, Plainfield, IL	105.5	11	J. Coronel, Dupont Manual Mgr HS, Louisville, KY
101.0	11	R. Murphy, Boylan Ctr'l Cath HS, Rockford, IL	105.5	10	B. Henn, Trinity HS, Louisville, KY
101.0	11	J. Amin, Lake Park HS, Roselle, IL	105.5	11	J. Horn, Trinity HS, Louisville, KY
101.0	12	K. Page, Lake Park HS, Roselle, IL	105.5	11	K. Minogue, Trinity HS, Louisville, KY
101.0	11	C. Petrucci, Lake Park HS, Roselle, IL	105.5	11	A. Gish, Owensboro HS, Owensboro, KY
101.0	12	M. Poplonski, Lake Park HS, Roselle, IL	104.5	11	A. Heilman, Campbell Co HS, Alexandria, KY
101.0	12	K. Wuellner, Lake Park HS, Roselle, IL	104.5	12	C. Bowling, Paul G Blazer HS, Ashland, KY
101.0	12	V. Inendino, Schaumburg HS, Schaumburg, IL	104.5	10	K. Leichy, Seneca HS, Louisville, KY
101.0	12	A. Chudnovsky, Niles North HS, Skokie, IL	104.0	12	E. Nachtman, Oldham Co HS, Buckner, KY
101.0	11	R. Hawley, Sacred Heart-Griffin HS, Springfield, IL	103.0	10	Y. Wen, Paul Laurence Dunbar HS, Lexington, KY
101.0	11	R. Kaplan, Univ Laboratory HS, Urbana, IL	103.0	10	B. Albright, Dupont Manual Mgr HS, Louisville, KY
101.0	12	P. McCall, Urbana HS, Urbana, IL	102.5	11	S. Kirk, Lafayette SHS, Lexington, KY
101.0	11	E. Gardner, Wheaton North HS, Wheaton, IL	102.0	11	A. Wedlund, Henry Clay HS, Lexington, KY
101.0	11	T. Vosicky, Wheaton North HS, Wheaton, IL	102.0	11	C. Menard, Lafayette SHS, Lexington, KY
100.5	11	D. Bosarge, Barrington HS, Barrington, IL	102.0	11	B. Ewen, Sayre HS, Lexington, KY
100.5	11	M. Cloney, Barrington HS, Barrington, IL	102.0	11	T. McGeeny, Assumption HS, Louisville, KY
100.5	12	M. Mitchell, Barrington HS, Barrington, IL	102.0	11	T. Cheng, Dupont Manual Mgr HS, Louisville, KY
100.5	12	F. Tang, Carbondale Comm HS, Carbondale, IL	102.0	12	A. Kapur, Dupont Manual Mgr HS, Louisville, KY
100.5	12	M. Brew, Deerfield HS, Deerfield, IL	102.0	12	B. Zinninger, Pleasure Ridge Park HS, Louisville, KY
100.5	12	E. Rice, Larkin HS, Elgin, IL	102.0	11	T. Mindel, Seneca HS, Louisville, KY
100.5	9	J. Rot, Larkin HS, Elgin, IL	101.5	12	P. Jones, Owensboro HS, Owensboro, KY
100.5	11	B. Trotter, Elk Grove HS, Elk Grove Village, IL	101.0	12	T. Cecil, Highlands HS, Ft Thomas, KY
100.5	11	Y. Cui, York HS, Elmhurst, IL	101.0	11	J. Horohov, Henry Clay HS, Lexington, KY
100.5	12	M. Eshelman, York HS, Elmhurst, IL	101.0	11	M. Romans, Dupont Manual Mgr HS, Louisville, KY
100.5	12	D. Kouzmine, Evanston Twp HS, Evanston, IL	101.0	11	S. Chen, Paducah Tighman HS, Paducah, KY
100.5	11	S. Block, Highland Park HS, Highland Park, IL	100.5	12	S. Marcum, Paul Laurence Dunbar HS, Lexington, KY
100.5	11	A. Kumar, Hinsdale Ctr'l HS, Hinsdale, IL	100.0	10	R. Ray, Paul Laurence Dunbar HS, Lexington, KY
100.5	12	J. Liu, Libertyville HS, Libertyville, IL	<b>MISSOURI</b>		
100.5	10	J. Kim, Adlai E Stevenson HS, Lincolnshire, IL	119.5	12	A. Cloninger, Parkway South HS, Manchester, MO
100.5	12	K. Barnett, Benet Acad, Lisle, IL	119.5	11	A. Hoekzema, Westminster Chr Acad, Saint Louis, MO
100.5	12	D. Weir, Naperville Ctr'l HS, Naperville, IL	118.5	12	M. Herman, John Burroughs Sch, Saint Louis, MO
100.5	12	K. Chang, Naperville North HS, Naperville, IL	118.0	12	A. Abromowitz, Parkway South HS, Manchester, MO
100.5	11	V. Kuznetsov, Naperville North HS, Naperville, IL	116.0	12	N. Kramer, Barstow Sch, Kansas City, MO
100.5	12	I. Sarkar, Naperville North HS, Naperville, IL	113.5	10	Y. Huang, Clayton HS, Clayton, MO
100.5	11	J. Vecchio, Fenwick HS, Oak Park, IL	112.5	10	A. Pai, John Burroughs Sch, Saint Louis, MO
100.5	12	S. Lakhani, Niles Twp West HS, Skokie, IL	112.5	11	C. Towery, Ctr'l HS, Springfield, MO
100.5	11	A. Gandhi, Vernon Hills HS, Vernon Hills, IL	111.5	12	J. Haynie, Branson HS, Branson, MO
<b>KENTUCKY</b>					
118.5	12	H. Srinivasan, Dupont Manual Mgrt HS, Louisville, KY	111.5	12	D. Kordonowy, Clayton HS, Clayton, MO
118.0	12	L. Li, Madisonville-N Hopkins HS, Madisonville, KY	111.5	11	N. Thanedar, MICDS, Saint Louis, MO
116.0	11	C. Linfield, Dupont Manual Mgrt HS, Louisville, KY	111.5	12	N. Hu, Ctr'l HS, Springfield, MO
115.0	12	D. Haye, Paul Laurence Dunbar HS, Lexington, KY	110.0	12	J. Arnell, Parkway West HS, Ballwin, MO
115.0	11	R. Brekelmans, Dupont Manual Mgr HS, Louisville, KY	110.0	12	E. Fe Ng, Parkway West HS, Ballwin, MO
113.5	12	D. Jensen, Paul Laurence Dunbar HS, Lexington, KY	110.0	12	M. Wicker, John Burroughs Sch, Saint Louis, MO
113.5	11	Z. Kratzer, Paul Laurence Dunbar HS, Lexington, KY	109.0	12	A. Russell, Parkway West HS, Ballwin, MO
113.5	12	A. Yu, Dupont Manual Mgr HS, Louisville, KY	109.0	12	I. Katz, Clayton HS, Clayton, MO
112.5	12	A. Puckett, Calvary Chr. Sch, Covington, KY	109.0	12	A. Rudolph, MO Acad Sci Math Comp, Maryville, MO
112.5	11	A. Zolj, Dupont Manual Mgr HS, Louisville, KY	109.0	12	M. Kramer, MICDS, Saint Louis, MO
111.5	12	E. Lin, Paul Laurence Dunbar HS, Lexington, KY	108.5	11	C. Agoos, Parkway North HS, Creve Coeur, MO
111.5	12	D. Sheets, Paul Laurence Dunbar HS, Lexington, KY	108.0	11	A. Srivastava, Clayton HS, Clayton, MO
111.5	11	L. Armstrong, Assumption HS, Louisville, KY	108.0	12	D. Damiano, MICDS, Saint Louis, MO
111.5	10	Y. Cai, Dupont Manual Mgrt HS, Louisville, KY	107.5	12	J. Daming, MO Acad Sci Math Comp, Maryville, MO
111.0	12	R. Gillispie, Paul Laurence Dunbar HS, Lexington, KY	106.5	11	D. Galkin, John Burroughs Sch, Saint Louis, MO
110.0	12	R. Pendergrast, Lafayette SHS, Lexington, KY	106.5	12	J. Strand, Westminster Chr Acad, Saint Louis, MO
			105.5	11	M. Altman, Clayton HS, Clayton, MO

## Student Honor Roll AMC 12A (United States), Continued

105.5	12	M. McGruther, Parkway North HS, Creve Coeur, MO	109.0	12	R. Ladyman, Memphis Univ Sch, Memphis, TN
105.5	10	D. Witzling, Parkway North HS, Creve Coeur, MO	109.0	12	M. Vaughn, Montgomery Bell Acad, Nashville, TN
105.5	11	B. Ercal, John Burroughs Sch, Saint Louis, MO	108.0	11	H. Krishnamoorthi, Ravenwood HS, Brentwood, TN
105.5	11	R. Guest, John Burroughs Sch, Saint Louis, MO	108.0	11	T. Sledge, Ravenwood HS, Brentwood, TN
105.5	12	M. Brenner, St Louis Priory Sch, Saint Louis, MO	108.0	11	C. Brown, Farragut HS, Knoxville, TN
105.5	12	T. Boone, Cr1 HS, Springfield, MO	108.0	12	J. Hickerson, Farragut HS, Knoxville, TN
105.5	11	C. Scott, Springfield Cath HS, Springfield, MO	108.0	12	A. Guyton, Memphis Univ Sch, Memphis, TN
104.5	12	J. Morse, Clayton HS, Clayton, MO	108.0	12	M. Cushman, Oak Ridge HS, Oak Ridge, TN
104.5	12	V. Glinskii, Columbia-Rock Bridge SHS, Columbia, MO	108.0	11	I. Ilas, Oak Ridge HS, Oak Ridge, TN
104.5	11	H. Griffith, Lee's Summit SHS, Lee's Summit, MO	107.5	12	A. Chinn, Memphis Univ Sch, Memphis, TN
104.5	12	A. Spencer, Lee's Summit SHS, Lee's Summit, MO	106.5	12	M. Brock, Baylor Sch, Chattanooga, TN
104.5	11	Q. Wang, Parkway South HS, Manchester, MO	106.5	12	I. Kim, Bearden HS, Knoxville, TN
104.5	12	S. Garton, Ozark HS, Ozark, MO	106.5	11	E. Page, St Marys Epis Sch, Memphis, TN
104.5	12	S. Wallace, John Burroughs Sch, Saint Louis, MO	106.5	11	K. Seitz, Montgomery Bell Acad, Nashville, TN
104.5	11	E. Maroon, MICDS, Saint Louis, MO	106.5	12	B. Syverud, Montgomery Bell Acad, Nashville, TN
104.0	11	A. Steck, St Louis Priory Sch, Saint Louis, MO	106.5	10	R. Rawl, Oak Ridge HS, Oak Ridge, TN
103.0	11	D. Lopez, Columbia-Rock Bridge SHS, Columbia, MO	106.5	12	O. Worley, Oak Ridge HS, Oak Ridge, TN
103.0	12	P. Maginot, Parkway South HS, Manchester, MO	105.5	12	S. Smartt, Chattanooga Chr. Sch, Chattanooga, TN
103.0	11	C. Brett, MO Acad Sci Math Comp, Maryville, MO	105.5	11	N. Johnson, Briarcrest Chr. Sch, Eads, TN
103.0	11	A. Creclius, John Burroughs Sch, Saint Louis, MO	105.5	12	W. Perry, Bearden HS, Knoxville, TN
103.0	11	J. Haas, Westminster Chr. Acad, Saint Louis, MO	105.5	12	N. Butala, Farragut HS, Knoxville, TN
103.0	11	C. Martin, Whitfield Sch, Saint Louis, MO	105.5	12	N. Dykas, Oak Ridge HS, Oak Ridge, TN
103.0	11	B. Hirst, Sacred Heart ES & HS, Sedalia, MO	105.5	12	D. Ryan, Oak Ridge HS, Oak Ridge, TN
103.0	11	A. Levy, Ladue Horton Watkins HS, St Louis, MO	105.5	11	G. Sass, Oak Ridge HS, Oak Ridge, TN
103.0	12	S. Hmiel, Lindbergh HS, St Louis, MO	104.5	11	T. Melcher, Baylor Sch, Chattanooga, TN
103.0	11	D. Jaegers, Nerinx Hall HS, Webster Groves, MO	104.5	12	K. Fraser, Farragut HS, Knoxville, TN
102.0	11	A. Iyer, Clayton HS, Clayton, MO	104.5	12	N. Feder, Memphis Univ Sch, Memphis, TN
102.0	11	M. Lefors, McCluer North HS, Florissant, MO	104.5	12	W. Cooper, Montgomery Bell Acad, Nashville, TN
102.0	12	A. Solomon, John Burroughs Sch, Saint Louis, MO	104.5	12	R. Lee, Oak Ridge HS, Oak Ridge, TN
102.0	11	Y. Bosch, Cr1 HS, Springfield, MO	103.0	11	C. Mccold, Farragut HS, Knoxville, TN
102.0	11	A. Griesemer, Springfield Cath HS, Springfield, MO	103.0	12	J. Mcnutt, Farragut HS, Knoxville, TN
102.0	12	J. Thiele, Cr1 HS, St Joseph, MO	103.0	12	W. Xiong, Farragut HS, Knoxville, TN
102.0	12	M. Brimer, Lindbergh HS, St Louis, MO	103.0	11	J. Carter, Memphis Univ Sch, Memphis, TN
101.0	12	N. Ma, Clayton HS, Clayton, MO	103.0	11	T. Chiu, Memphis Univ Sch, Memphis, TN
101.0	12	T. Young, Clayton HS, Clayton, MO	103.0	9	R. Chu, Memphis Univ Sch, Memphis, TN
101.0	12	A. Boyle, Hazelwood Cr1 HS, Florissant, MO	103.0	12	A. Alsentzer, Montgomery Bell Acad, Nashville, TN
101.0	12	M. Kempf, Lee's Summit SHS, Lee's Summit, MO	102.0	11	J. Layman, McMinn HS, Athens, TN
101.0	12	A. Vemmer, Lee's Summit SHS, Lee's Summit, MO	102.0	12	R. Judd, Univ Sch of Jackson, Jackson, TN
101.0	12	D. Werth, Lee's Summit SHS, Lee's Summit, MO	102.0	11	M. Roberts, Farragut HS, Knoxville, TN
101.0	12	S. Ravi, John Burroughs Sch, Saint Louis, MO	102.0	11	P. Mahautmr, Memphis Univ Sch, Memphis, TN
101.0	11	W. Oberghaus, Westminster Chr. Acad, Saint Louis, MO	102.0	11	E. Braden, St Marys Epis Sch, Memphis, TN
101.0	11	T. Walters, Salem SHS, Salem, MO	102.0	12	J. Kaldenbach, Oak Ridge HS, Oak Ridge, TN
100.5	12	C. Thielker, Hazelwood West HS, Hazelwood, MO	102.0	12	A. Yano, St Andrews Sewanee Sch, Sewanee, TN
100.5	11	F. Roberts, Barstow Sch, Kansas City, MO	101.5	11	M. Woerner, Farragut HS, Knoxville, TN
100.5	11	J. Zhang, Parkway South HS, Manchester, MO	101.5	12	P. Dunstan, Oak Ridge HS, Oak Ridge, TN
100.5	11	J. Priest, MO Acad Sci Math Comp, Maryville, MO	101.5	11	J. Whittingham, Oak Ridge HS, Oak Ridge, TN
100.5	12	M. Inkman, St Louis Priory Sch, Saint Louis, MO	101.0	11	I. Graves, Ravenwood HS, Brentwood, TN
<b>TENNESSEE</b>					
119.5	12	S. Couch, Brentwood HS, Brentwood, TN	101.0	12	V. Reddy, Baylor Sch, Chattanooga, TN
119.5	12	P. Sheth, Memphis Univ Sch, Memphis, TN	101.0	12	F. Machado, Bearden HS, Knoxville, TN
118.5	12	C. Hume, Montgomery Bell Acad, Nashville, TN	101.0	12	E. Jackson, Farragut HS, Knoxville, TN
117.0	11	C. Ridgway, Memphis Univ Sch, Memphis, TN	101.0	12	J. Thacker, Farragut HS, Knoxville, TN
116.0	12	P. Hood, Brentwood HS, Brentwood, TN	101.0	11	P. Woerner, Farragut HS, Knoxville, TN
115.0	12	I. Sullivan, Centennial HS, Franklin, TN	101.0	12	J. Daniel, Memphis Univ Sch, Memphis, TN
113.5	11	F. Williams, Baylor Sch, Chattanooga, TN	101.0	11	A. Gordon, Memphis Univ Sch, Memphis, TN
113.5	11	P. Andreae, Bearden HS, Knoxville, TN	101.0	12	E. Wilson, Memphis Univ Sch, Memphis, TN
113.5	12	M. Devries, Farragut HS, Knoxville, TN	101.0	12	J. Wright, Montgomery Bell Acad, Nashville, TN
112.5	10	K. Davis, Montgomery Bell Acad, Nashville, TN	101.0	12	K. Autrey, Oak Ridge HS, Oak Ridge, TN
111.5	12	A. Struminger, Memphis Univ Sch, Memphis, TN	101.0	12	T. Benning, Oak Ridge HS, Oak Ridge, TN
111.5	12	W. Deloache, Montgomery Bell Acad, Nashville, TN	101.0	11	B. George, Oak Ridge HS, Oak Ridge, TN
110.0	11	A. Gillespie, Ravenwood HS, Brentwood, TN	101.0	11	J. Nichols, Oak Ridge HS, Oak Ridge, TN
110.0	12	C. Randall, Tipton-Rosemark Acad, Millington, TN	100.5	11	J. Allen, Ravenwood HS, Brentwood, TN
110.0	12	J. Jenkins, Oak Ridge HS, Oak Ridge, TN	100.5	11	W. Li, Ravenwood HS, Brentwood, TN
109.0	12	J. Geerlings, Chattanooga Chr. Sch, Chattanooga, TN			
109.0	12	J. Melton, Rossview HS, Clarksville, TN			
109.0	12	S. Kensell, Farragut HS, Knoxville, TN			

# Student Honor Roll AMC 12A (United States), Continued

## REGION 7

Score Gr Name, School, City, State

### LOUISIANA

116.0	11	A. Talwar,	LA Sch Math Sci Arts, Natchitoches, LA
115.0	11	A. Williamson,	Caddo Parish Magnet HS, Shreveport, LA
112.5	11	R. Ingram,	McKinley SHS, Baton Rouge, LA
110.0	12	R. Shurlds,	LA Sch Math Sci Arts, Natchitoches, LA
109.0	12	B. Odwyer,	Ab Rummel SHS (boys), Metairie, LA
109.0	12	C. Kelley,	LA Sch Math Sci Arts, Natchitoches, LA
108.0	11	E. Duresse,	Baton Rouge Magnet HS, Baton Rouge, LA
108.0	12	J. Park,	LA Sch Math Sci Arts, Natchitoches, LA
108.0	12	S. Shah,	LA Sch Math Sci Arts, Natchitoches, LA
108.0	12	G. Ye,	Caddo Parish Magnet HS, Shreveport, LA
107.5	12	M. Griffin,	Abbeville HS, Abbeville, LA
106.5	12	D. Andressen,	Ab Rummel SHS (boys), Metairie, LA
105.5	11	S. Park,	Baton Rouge Magnet HS, Baton Rouge, LA
105.5	11	K. Hulín,	Ab Rummel SHS (boys), Metairie, LA
105.5	11	C. Robinson,	Neville HS, Monroe, LA
105.5	11	E. Svenson,	Jesuit HS, New Orleans, LA
105.5	12	V. Agarwal,	Caddo Parish Magnet HS, Shreveport, LA
104.5	11	J. Sun,	LA Sch Math Sci Arts, Natchitoches, LA
104.5	12	N. Tran,	LA Sch Math Sci Arts, Natchitoches, LA
104.0	12	M. Caverly,	Jesuit HS, New Orleans, LA
103.0	12	N. Thalji,	Baton Rouge Magnet HS, Baton Rouge, LA
102.5	12	Y. Yuan,	McKinley SHS, Baton Rouge, LA
102.0	12	J. Graves,	Epis HS, Baton Rouge, LA
102.0	12	E. Peterson,	McKinley SHS, Baton Rouge, LA
102.0	12	K. Alleman,	LA Sch Math Sci Arts, Natchitoches, LA
102.0	11	K. Vega,	Brother Martin HS, New Orleans, LA
102.0	11	L. Mcfaul,	Jesuit HS, New Orleans, LA
102.0	11	M. Yu,	Caddo Parish Magnet HS, Shreveport, LA
101.0	12	R. Feerick,	St Thomas More Cath HS, Lafayette, LA
101.0	12	B. Bond,	Mandeville HS, Mandeville, LA
101.0	12	N. Prats,	Mandeville HS, Mandeville, LA
101.0	12	A. Zollinger,	Mandeville HS, Mandeville, LA
101.0	12	C. Hall,	Ridgewood Prep Sch, Metairie, LA
101.0	11	K. Liu,	LA Sch Math Sci Arts, Natchitoches, LA
101.0	12	J. Giepert,	Brother Martin HS, New Orleans, LA
101.0	12	M. Magner,	Jesuit HS, New Orleans, LA
100.5	12	E. Lee,	Grace King HS, Metairie, LA

### MISSISSIPPI

115.0	8	W. Zhang,	Jackson Prep Sch, Jackson, MS
113.5	12	W. McClain,	St Joseph Cath Sch, Madison, MS
112.5	11	E. Wesson,	Miss Sch Math/Sci, Columbus, MS
111.5	10	J. Dale,	Jackson Prep Sch, Jackson, MS
109.0	12	W. Cleveland,	Miss Sch Math/Sci, Columbus, MS
108.0	12	D. Wilson,	Miss Sch Math/Sci, Columbus, MS
108.0	12	K. Cunningham,	Jackson Prep Sch, Jackson, MS
104.5	12	T. Allin,	St Andrews Epis Sch, Ridgeland, MS
103.0	12	E. Butler,	Jackson Prep Sch, Jackson, MS
102.0	12	A. Polk,	Jackson Prep Sch, Jackson, MS
101.0	11	D. King,	St Joseph Cath Sch, Madison, MS
100.5	12	N. Follett,	Miss Sch Math/Sci, Columbus, MS
100.5	12	N. Maneck,	St Andrews Epis Sch, Ridgeland, MS

### TEXAS

119.5	12	A. Penkar,	Greenhill Sch, Addison, TX
119.5	12	C. Duke,	Georgetown HS, Georgetown, TX
119.5	11	M. Oka,	Awty Int'l Sch, Houston, TX
119.5	11	S. Yu,	Clear Lake HS, Houston, TX
119.5	11	E. Meyers,	St Johns Sch, Houston, TX
119.5	12	N. Bhargava,	Elkins HS, Missouri City, TX
119.0	12	N. Savir,	A & M Cons HS, College Station, TX
118.5	11	M. Vanmiddlesworth,	St Stephens Epis Sch, Austin, TX
118.5	9	L. Zhang,	Sandra Day O'Connor HS, Helotes, TX
118.5	12	C. Vu,	Clear Lake HS, Houston, TX
118.5	12	A. Wilson,	Clear Lake HS, Houston, TX
118.5	12	P. Gandhi,	Plano East SHS, Plano, TX
118.5	11	L. Jesper,	Plano East SHS, Plano, TX
118.5	11	D. Ting,	Plano HS, Plano, TX
118.5	11	J. Zhou,	Stephen F Austin HS, Sugar Land, TX
118.0	11	Y. Liu,	Pearland HS, Pearland, TX
118.0	11	J. Li,	Plano East SHS, Plano, TX
117.0	11	K. Welch,	Austin Area HomeSchers, Austin, TX
117.0	12	A. Petrov,	Ball HS, Galveston, TX
117.0	12	R. Chen,	Klein HS, Klein, TX
116.0	12	I. Haken,	TX Acad Math, Sci (TAMS), Denton, TX
116.0	11	J. Lee,	TX Acad Math, Sci (TAMS), Denton, TX
116.0	11	J. Hansell,	Cistercian Prep Sch, Irving, TX
116.0	11	K. Stuhr,	Taylor HS, Katy, TX
116.0	11	A. Wang,	Alamo Heights HS, San Antonio, TX
115.0	12	T. Carlson,	Greenhill Sch, Addison, TX
115.0	11	N. Baron,	St Stephens Epis Sch, Austin, TX
115.0	11	S. Tam,	Westwood HS, Austin, TX
115.0	10	B. Liu,	A & M Cons HS, College Station, TX
115.0	12	C. Stambouzou,	Awty Int'l Sch, Houston, TX
115.0	12	D. Dolino,	Klein HS, Klein, TX
115.0	12	D. Jumper,	Lloyd V Berkner HS, Richardson, TX
114.5	12	H. Liu,	A & M Cons HS, College Station, TX
112.5	12	T. Porzio,	Bowie HS, Austin, TX
112.5	8	A. Zhang,	Kealine MS, Austin, TX
112.5	12	R. Li,	Westwood HS, Austin, TX
112.5	11	A. Liang,	Bellaire SHS, Bellaire, TX
112.5	11	A. Tan,	Bellaire SHS, Bellaire, TX
112.5	10	N. Swaney,	Sandra Day O'Connor HS, Helotes, TX
112.5	11	C. Jordan,	St Johns Sch, Houston, TX
112.5	12	J. Kim,	Pine Tree HS, Longview, TX
112.5	10	M. Gummelt,	Midlothian HS, Midlothian, TX
112.5	12	J. Chiang,	Plano East SHS, Plano, TX
112.5	12	P. Dollin,	Plano East SHS, Plano, TX
112.5	12	J. Wang,	Plano HS, Plano, TX
112.5	12	J. Lin,	Lloyd V Berkner HS, Richardson, TX
112.5	11	M. Kao,	Pearce HS, Richardson, TX
112.5	12	P. Abrell,	Stephen F Austin HS, Sugar Land, TX
111.5	12	Z. Smith,	Bowie HS, Austin, TX
111.5	11	G. Huang,	A & M Cons HS, College Station, TX
111.5	11	C. Maijer,	Oak Ridge HS, Conroe, TX
111.5	12	C. Knight,	St Mark's Sch of Texas, Dallas, TX
111.5	10	E. Shwartz,	Talented/Gif Mgr Sch, Dallas, TX
111.5	12	P. Nevarez,	El Paso Ctry DS, El Paso, TX
111.5	11	J. Giese,	Fredericksburg HS, Fredericksburg, TX
111.5	11	R. Pinjala,	Clear Lake HS, Houston, TX
111.5	11	C. Ma,	TX Acad of South Texas, Mercedes, TX
111.5	12	P. Simmons,	Plano HS, Plano, TX
111.5	11	R. Mathieu,	Pearce HS, Richardson, TX
111.0	11	C. Martin,	Sci/Engr Mgr Twinvw, Dallas, TX
111.0	10	N. Feltman,	Sandra Day O'Connor HS, Helotes, TX
110.0	13	C. Thanapirom,	St Stephens Epis Sch, Austin, TX
110.0	11	T. Bray,	Westlake HS, Austin, TX
110.0	12	A. Sarkar,	Westwood HS, Austin, TX
110.0	12	N. Husain,	Bellaire SHS, Bellaire, TX
110.0	11	R. Ma,	TX Acad Math, Sci (TAMS), Denton, TX
110.0	12	D. Cross,	Clear Lake HS, Houston, TX
110.0	9	S. Patel,	Cypress Falls HS, Houston, TX
110.0	12	B. Bolding,	Klein HS, Klein, TX
110.0	11	Y. Sun,	Tom C Clark HS, San Antonio, TX
110.0	12	D. Liang,	Stephen F Austin HS, Sugar Land, TX
109.0	11	S. Loomis,	McCallum HS, Austin, TX
109.0	12	J. Ong,	Bellaire SHS, Bellaire, TX
109.0	11	J. Gauldin,	St Mark's Sch of Texas, Dallas, TX
109.0	12	M. Stevens,	St Mark's Sch of Texas, Dallas, TX
109.0	12	E. Gonzalez,	Sandra Day O'Connor HS, Helotes, TX

## Student Honor Roll AMC 12A (United States), Continued

109.0	11	R. Mao, Clear Lake HS, Houston, TX	106.5	10	R. Wood, Pearland HS, Pearland, TX
109.0	11	S. Shearouse, Clear Lake HS, Houston, TX	106.5	11	J. Ma, Lloyd V Berkner HS, Richardson, TX
109.0	11	J. Haber, Memorial HS, Houston, TX	106.5	12	R. Chang, Stephen F Austin HS, Sugar Land, TX
109.0	10	S. Dickerson, St Johns Sch, Houston, TX	106.5	10	C. Jackman, Bishop T K Gorman MS/HS, Tyler, TX
109.0	11	J. Griffin, St Johns Sch, Houston, TX	106.0	12	J. Feng, Klein HS, Klein, TX
109.0	11	J. Hong, Stratford HS, Houston, TX	106.0	12	M. Luo, Tom C Clark HS, San Antonio, TX
109.0	11	J. Bandera Duplant, Westfield HS, Houston, TX	106.0	12	J. Huang, Dulles HS, Sugar Land, TX
109.0	9	D. Carrington, Cistercian Prep Sch, Irving, TX	106.0	12	K. Liu, Stephen F Austin HS, Sugar Land, TX
109.0	12	J. Hughes, Cistercian Prep Sch, Irving, TX	105.5	11	C. Crocker, McCallum HS, Austin, TX
109.0	12	R. Fraleigh, Klein HS, Klein, TX	105.5	11	D. Chang, Westwood HS, Austin, TX
109.0	12	M. Metwalli, Clear Creek HS, League City, TX	105.5	12	A. Allen, A & M Cons HS, College Station, TX
109.0	12	B. Salinas, Sci Acad of South Texas, Mercedes, TX	105.5	12	S. Brown, Sci/Engr Mgt Twnvw, Dallas, TX
109.0	11	G. Chang, Plano East SHS, Plano, TX	105.5	12	E. Lu, St Mark's Sch of Texas, Dallas, TX
109.0	12	N. Guo, Plano East SHS, Plano, TX	105.5	11	X. Song, Ball HS, Galveston, TX
109.0	12	J. Lohrman, Plano East SHS, Plano, TX	105.5	11	T. Brantley, Cypress Creek HS, Houston, TX
109.0	11	N. Champagne, Alamo Heights HS, San Antonio, TX	105.5	12	K. Savidge, Cypress Creek HS, Houston, TX
109.0	12	V. Kadappakam, Northside Health Careers HS, San Antonio, TX	105.5	12	T. Gokhale, Langham Creek HS, Houston, TX
109.0	12	Z. Cai, Dulles HS, Sugar Land, TX	105.5	11	K. Nair, Mayde Creek HS, Houston, TX
109.0	12	D. Kramer, Stephen F Austin HS, Sugar Land, TX	105.5	12	A. Leung, St Johns Sch, Houston, TX
109.0	11	M. McPherson, Woodlands HS, The Woodlands, TX	105.5	12	S. Spitz, St Johns Sch, Houston, TX
108.5	11	K. Nguyen, Sam Houston HS, Houston, TX	105.5	11	E. Sung, Stratford HS, Houston, TX
108.0	12	J. Lin, Westlake HS, Austin, TX	105.5	12	M. Brnicky, Cistercian Prep Sch, Irving, TX
108.0	11	J. Lee, Bellaire SHS, Bellaire, TX	105.5	11	B. Crews, Cistercian Prep Sch, Irving, TX
108.0	11	T. Stevenson, Newman Smith HS, Carrollton, TX	105.5	9	J. Squiers, Cistercian Prep Sch, Irving, TX
108.0	11	T. Zhang, Newman Smith HS, Carrollton, TX	105.5	11	M. Kubala, Taylor HS, Katy, TX
108.0	12	K. Poff, Turner HS, Carrollton, TX	105.5	12	J. Thibeault, Klein HS, Klein, TX
108.0	12	A. Jacob, A & M Cons HS, College Station, TX	105.5	11	K. Sommers, Clear Creek HS, League City, TX
108.0	11	A. Suraiya, Oak Ridge HS, Conroe, TX	105.5	11	X. Wang, Lubbock HS, Lubbock, TX
108.0	12	J. Edell, Flour Bluff HS, Corpus Christi, TX	105.5	12	C. Narayanan, Elkins HS, Missouri City, TX
108.0	11	A. Sengupta, Cy-Fair HS, Cypress, TX	105.5	9	H. Xiong, Pearland 9th Grade Ctr, Pearland, TX
108.0	11	D. Salzman, Bishop Lynch HS Inc, Dallas, TX	105.5	12	M. Polasek, Gregory-Portland HS, Portland, TX
108.0	12	C. Buchholz, Hocka DS, Dallas, TX	105.5	12	J. Santos, Alamo Heights HS, San Antonio, TX
108.0	11	J. Helfand, Sci/Engr Mgt Twnvw, Dallas, TX	105.5	12	R. Wilson, Alamo Heights HS, San Antonio, TX
108.0	12	M. Schatz, Talented/Gift Mgr Sch, Dallas, TX	105.5	11	K. Yancey, Tom C Clark HS, San Antonio, TX
108.0	11	H. Yang, Ursuline Acad, Dallas, TX	105.5	10	A. Shih, Dulles HS, Sugar Land, TX
108.0	11	Z. Cao, TX Acad Math, Sci (TAMS), Denton, TX	105.5	11	V. Chang, Stephen F Austin HS, Sugar Land, TX
108.0	12	A. Henry, Nolan Cath HS, Ft Worth, TX	105.5	12	M. Napiorkowski, Woodlands HS, The Woodlands, TX
108.0	11	R. Staine, Memorial HS, Houston, TX	105.5	11	C. Liu, Tomball HS, Tomball, TX
108.0	10	S. Yakushiji, Memorial HS, Houston, TX	105.0	11	S. Black, Bellaire SHS, Bellaire, TX
108.0	12	M. Durham, Cistercian Prep Sch, Irving, TX	105.0	11	C. Cardenas, Flour Bluff HS, Corpus Christi, TX
108.0	12	C. Leatherbury, Cistercian Prep Sch, Irving, TX	105.0	11	K. Shin, Taylor HS, Katy, TX
108.0	11	S. Tsiao, Taylor HS, Katy, TX	104.5	11	K. Fukushima, Greenhill Sch, Addison, TX
108.0	11	J. Weon, Taylor HS, Katy, TX	104.5	12	J. Pluhar, Randall HS, Amarillo, TX
108.0	12	K. Brehm, Klein HS, Klein, TX	104.5	12	N. Allgood, Westwood HS, Austin, TX
108.0	12	S. Norville, Lubbock HS, Lubbock, TX	104.5	12	V. Ilakkuvan, Westwood HS, Austin, TX
108.0	10	W. Boettcher, Pearland HS, Pearland, TX	104.5	9	Y. Kang, Westwood HS, Austin, TX
108.0	12	Q. Wang, Pearland HS, Pearland, TX	104.5	12	M. Valdez Vivas, A & M Cons HS, College Station, TX
108.0	11	A. Lue, Lloyd V Berkner HS, Richardson, TX	104.5	11	D. Bauer, Oak Ridge HS, Conroe, TX
108.0	11	Z. Nicolaou, Alamo Heights HS, San Antonio, TX	104.5	11	W. Foxworth, St Mark's Sch of Texas, Dallas, TX
108.0	11	M. Gaionde, James Madison HS, San Antonio, TX	104.5	12	A. Kilbourne, St Mark's Sch of Texas, Dallas, TX
108.0	11	S. Lu, Dulles HS, Sugar Land, TX	104.5	11	M. Shay, St Mark's Sch of Texas, Dallas, TX
108.0	12	P. Kumar, Woodlands HS, The Woodlands, TX	104.5	11	J. Semko, Franklin HS, El Paso, TX
108.0	12	A. Nelson, Woodlands HS, The Woodlands, TX	104.5	11	K. Wood, Sandra Day O'Connor HS, Helotes, TX
107.5	12	T. Tennant, Austin Area HomeSchers, Austin, TX	104.5	10	S. Satya, Clear Lake HS, Houston, TX
107.5	12	C. Johnson, Taylor HS, Katy, TX	104.5	11	D. White, Cypress Creek HS, Houston, TX
107.5	12	A. Pankonien, Klein HS, Klein, TX	104.5	12	N. Canac, Cypress Falls HS, Houston, TX
107.5	12	N. Morrison, Pearland HS, Pearland, TX	104.5	11	D. Kim, Cypress Falls HS, Houston, TX
107.5	11	E. Hwang, Plano HS, Plano, TX	104.5	11	L. Le, Cypress Falls HS, Houston, TX
106.5	12	J. Pin, Hocka DS, Dallas, TX	104.5	10	V. Ren, Cypress Falls HS, Houston, TX
106.5	11	W. Wingo, St Mark's Sch of Texas, Dallas, TX	104.5	11	L. Cummins, Kinkaid, Houston, TX
106.5	10	E. Dong, Clear Lake HS, Houston, TX	104.5	11	S. Cho, Memorial HS, Houston, TX
106.5	11	P. Hedrick, Cistercian Prep Sch, Irving, TX	104.5	11	T. Eckhardt, Memorial HS, Houston, TX
106.5	12	J. Ramirez, Cistercian Prep Sch, Irving, TX	104.5	11	A. Kunjapur, Stratford HS, Houston, TX
106.5	11	T. Crockett, Taylor HS, Katy, TX	104.5	12	A. Parks, Stratford HS, Houston, TX
106.5	12	T. Anderson, Sci Acad of South Texas, Mercedes, TX	104.5	11	V. Patel, Westfield HS, Houston, TX
106.5	11	B. Cruz, Sci Acad of South Texas, Mercedes, TX	104.5	12	A. Robinson, Taylor HS, Katy, TX



## Student Honor Roll AMC 12A (United States), Continued

104.5	12	M. Kintner, Elkins HS, Missouri City, TX	102.0	12	J. Dalhoff, Klein HS, Klein, TX
104.5	12	P. Tran, Pearland HS, Pearland, TX	102.0	12	K. Lee, Klein HS, Klein, TX
104.5	11	C. Regan, Plano East SHS, Plano, TX	102.0	12	B. Bennett, Trinity Sch of Midland, Midland, TX
104.0	12	R. Thomson, Sterling HS, Baytown, TX	102.0	11	L. Joson, Pearland HS, Pearland, TX
104.0	12	J. Michael, Flour Bluff HS, Corpus Christi, TX	102.0	10	K. Palmberg, Pearland HS, Pearland, TX
104.0	11	S. Chen, Sci Acad of South Texas, Mercedes, TX	102.0	12	C. Conn, Plano East SHS, Plano, TX
104.0	12	C. Barron, Lloyd V Berkner HS, Richardson, TX	102.0	12	C. Montgomery, Plano East SHS, Plano, TX
104.0	12	M. Bernhard, Tom C Clark HS, San Antonio, TX	102.0	12	H. Nguyen, Plano East SHS, Plano, TX
104.0	11	B. Wakefield, Woodlands HS, The Woodlands, TX	102.0	12	E. Nie, Pearce HS, Richardson, TX
103.0	12	S. Shah, Turner HS, Carrollton, TX	102.0	11	C. Check, James Madison HS, San Antonio, TX
103.0	12	N. Lin, A & M Cons HS, College Station, TX	102.0	12	A. Benavides, Northside Health Careers HS, San Antonio, TX
103.0	12	J. Hill, Oak Ridge HS, Conroe, TX	102.0	11	J. Pearson, Tom C Clark HS, San Antonio, TX
103.0	11	D. Unwin, St Mark's Sch of Texas, Dallas, TX	102.0	11	N. Penland, Tom C Clark HS, San Antonio, TX
103.0	11	A. Ng, TX Acad Math, Sci (TAMS), Denton, TX	102.0	12	T. Den Harder, Temple HS, Temple, TX
103.0	10	O. Peng, Sandra Day O'Connor HS, Helotes, TX	102.0	11	F. Koch, Woodlands HS, The Woodlands, TX
103.0	12	J. Erme, Clear Lake HS, Houston, TX	102.0	12	G. Harry, Bishop T Gorman MS/HS, Tyler, TX
103.0	12	S. Thompson, Kinkaid, Houston, TX	101.5	11	G. Singh, Hillcrest HS, Dallas, TX
103.0	10	B. Rockwell, Memorial HS, Houston, TX	101.5	11	S. Wundrow, Clear Lake HS, Houston, TX
103.0	12	C. Shirazi, Memorial HS, Houston, TX	101.5	11	Y. Tang, Taylor HS, Katy, TX
103.0	11	G. Cook, St Johns Sch, Houston, TX	101.0	12	K. Taylor, Randall HS, Amarillo, TX
103.0	12	C. Delaney, St Johns Sch, Houston, TX	101.0	11	G. Best, Oakridge Sch, Arlington, TX
103.0	12	L. Le, Westfield HS, Houston, TX	101.0	12	T. Lin, Bowie HS, Austin, TX
103.0	11	K. Klinke, Cistercian Prep Sch, Irving, TX	101.0	12	S. Maier, Bowie HS, Austin, TX
103.0	10	M. Montoya, Cistercian Prep Sch, Irving, TX	101.0	11	M. Molaro, Bowie HS, Austin, TX
103.0	9	S. Wang, Pearland 9th Grade Ctr, Pearland, TX	101.0	12	T. Pizarek, Bowie HS, Austin, TX
103.0	11	T. Smith, Alamo Heights HS, San Antonio, TX	101.0	12	H. Ratcliffe, Bowie HS, Austin, TX
103.0	11	R. Riddle, Spring HS, Spring, TX	101.0	12	A. Smith, Bowie HS, Austin, TX
103.0	11	K. Duffy, Stephen F Austin HS, Sugar Land, TX	101.0	12	A. Vu, Bowie HS, Austin, TX
103.0	11	C. Benedik, Temple HS, Temple, TX	101.0	8	B. Lackey, Kealine MS, Austin, TX
103.0	12	R. Mcclellan, Woodlands HS, The Woodlands, TX	101.0	12	K. Rhodes, McCallum HS, Austin, TX
102.0	12	B. Chen, St Stephens Epis Sch, Austin, TX	101.0	11	A. Cordell, St Stephens Epis Sch, Austin, TX
102.0	11	W. Duncan, St Stephens Epis Sch, Austin, TX	101.0	12	A. Graves, St Stephens Epis Sch, Austin, TX
102.0	12	A. Vasudev, Westlake HS, Austin, TX	101.0	12	E. Landry, Westlake HS, Austin, TX
102.0	9	K. Budwal, Westwood HS, Austin, TX	101.0	11	E. Jacob, Westwood HS, Austin, TX
102.0	11	D. Hawkins, Westwood HS, Austin, TX	101.0	10	M. Qian, Westwood HS, Austin, TX
102.0	11	P. Tu, Westwood HS, Austin, TX	101.0	12	J. Scheevel, Westwood HS, Austin, TX
102.0	12	H. Chung, A & M Cons HS, College Station, TX	101.0	12	V. Nguyen, Newman Smith HS, Carrollton, TX
102.0	11	L. Fenton, Oak Ridge HS, Conroe, TX	101.0	12	M. Small, Clarksville HS, Clarksville, TX
102.0	11	J. Pham, Cy-Fair HS, Cypress, TX	101.0	10	K. Li, A & M Cons HS, College Station, TX
102.0	11	M. Hale, Bishop Lynch HS Inc, Dallas, TX	101.0	12	S. Elliott, Cy-Fair HS, Cypress, TX
102.0	12	M. Bierman, Hocka DS, Dallas, TX	101.0	11	B. Benjamin, Bishop Lynch HS Inc, Dallas, TX
102.0	11	H. Banks, St Mark's Sch of Texas, Dallas, TX	101.0	12	T. Oconnor, Bishop Lynch HS Inc, Dallas, TX
102.0	12	M. Gonzalesdecarde, Talented/Gif Mgt Sch, Dallas, TX	101.0	12	L. Georgatos, Epis Sch of Dallas, Dallas, TX
102.0	11	M. Peebles, TX Acad Math, Sci (TAMS), Denton, TX	101.0	11	M. Mcclroy, Talented/Gif Mgt Sch, Dallas, TX
102.0	12	D. Harrison, Franklin HS, El Paso, TX	101.0	12	Y. Chen, TX Acad Math, Sci (TAMS), Denton, TX
102.0	12	R. Varghese, Franklin HS, El Paso, TX	101.0	11	E. Gawlik, TX Acad Math, Sci (TAMS), Denton, TX
102.0	12	S. Lightsey, Fairfield HS, Fairfield, TX	101.0	12	G. Cao, Ball HS, Galveston, TX
102.0	11	J. Aldape, Paschal HS, Fort Worth, TX	101.0	12	W. Lopez, Ball HS, Galveston, TX
102.0	11	J. Gann, Paschal HS, Fort Worth, TX	101.0	12	B. Qiu, Ball HS, Galveston, TX
102.0	12	E. Leblanc, Ball HS, Galveston, TX	101.0	11	N. Vanlaan, Awty Int'l Sch, Houston, TX
102.0	12	A. Streiff, Awty Int'l Sch, Houston, TX	101.0	10	M. Zhang, Clear Lake HS, Houston, TX
102.0	11	S. Watts, Awty Int'l Sch, Houston, TX	101.0	11	R. Anderson, Cypress Creek HS, Houston, TX
102.0	10	V. Koyyalagunta, Clear Lake HS, Houston, TX	101.0	11	B. Anderson, Cypress Creek HS, Houston, TX
102.0	11	K. Marion, Cypress Creek HS, Houston, TX	101.0	11	D. Lue, Cypress Creek HS, Houston, TX
102.0	12	K. Rammohan, Kinkaid, Houston, TX	101.0	12	A. Richardson, Cypress Creek HS, Houston, TX
102.0	12	D. Gonsalves, Langham Creek HS, Houston, TX	101.0	12	D. Warner, Cypress Creek HS, Houston, TX
102.0	12	D. Ottesen, Mayde Creek HS, Houston, TX	101.0	11	E. Hoxha, Cypress Falls HS, Houston, TX
102.0	12	M. Supkis, Memorial HS, Houston, TX	101.0	10	Y. Kang, Cypress Falls HS, Houston, TX
102.0	11	M. Wang, Memorial HS, Houston, TX	101.0	11	J. Shu, Cypress Falls HS, Houston, TX
102.0	11	C. Cowan, St Johns Sch, Houston, TX	101.0	12	R. Agrawal, Kinkaid, Houston, TX
102.0	11	C. Dougherty, St Johns Sch, Houston, TX	101.0	11	E. Obrien, Kinkaid, Houston, TX
102.0	11	A. Kwan, St Johns Sch, Houston, TX	101.0	11	R. Ting, Kinkaid, Houston, TX
102.0	11	D. Sumera, Westfield HS, Houston, TX	101.0	11	D. Zummo, Kinkaid, Houston, TX
102.0	10	S. Fox, Cistercian Prep Sch, Irving, TX	101.0	11	M. Deforke, Mayde Creek HS, Houston, TX
102.0	11	J. Greenwood, Taylor HS, Katy, TX	101.0	11	D. Kirsner, Mayde Creek HS, Houston, TX
102.0	12	C. Robinson, Taylor HS, Katy, TX	101.0	10	B. Choi, Memorial HS, Houston, TX

# Student Honor Roll AMC 12A (United States), Continued

101.0	12	D. Eckhardt, Memorial HS, Houston, TX
101.0	12	E. Kim, Memorial HS, Houston, TX
101.0	12	T. Kim, Memorial HS, Houston, TX
101.0	10	J. Loh, Memorial HS, Houston, TX
101.0	11	J. Cooksey, St Johns Sch, Houston, TX
101.0	11	A. Hassler, St Johns Sch, Houston, TX
101.0	11	T. Richardson, St Johns Sch, Houston, TX
101.0	11	R. Smith, St Johns Sch, Houston, TX
101.0	11	M. Stadnyk, St Johns Sch, Houston, TX
101.0	12	M. Stoehr, St Johns Sch, Houston, TX
101.0	12	N. Whitaker, St Johns Sch, Houston, TX
101.0	12	L. Chen, Taylor HS, Katy, TX
101.0	12	T. Cosban, Taylor HS, Katy, TX
101.0	12	E. Fortuna, Taylor HS, Katy, TX
101.0	12	A. Kana, Taylor HS, Katy, TX
101.0	12	K. Kurz, Taylor HS, Katy, TX
101.0	11	H. Lou, Taylor HS, Katy, TX
101.0	11	N. Sears, Taylor HS, Katy, TX
101.0	12	M. Steele, Taylor HS, Katy, TX
101.0	11	H. Williamson, Taylor HS, Katy, TX
101.0	12	M. Bumbaugh, Lubbock HS, Lubbock, TX
101.0	11	D. Chan, Elkins HS, Missouri City, TX
101.0	12	K. Chovanetz, Elkins HS, Missouri City, TX
101.0	11	E. Sheu, Elkins HS, Missouri City, TX
101.0	11	K. Wilson, Birdville HS, N Richland Hills, TX
101.0	10	W. Penate, Pearland HS, Pearland, TX
101.0	12	X. Zhang, Pearland HS, Pearland, TX
101.0	11	M. Pavlova, Plano East SHS, Plano, TX
101.0	12	K. Vance, Lloyd V Berkner HS, Richardson, TX
101.0	12	S. Young, Lloyd V Berkner HS, Richardson, TX
101.0	12	R. Ma, Pearce HS, Richardson, TX
101.0	12	A. Helbling, St Mary's Hall, San Antonio, TX
101.0	12	A. Li, Dulles HS, Sugar Land, TX
101.0	11	R. Antani, Stephen F Austin HS, Sugar Land, TX
101.0	11	E. Blinka, Stephen F Austin HS, Sugar Land, TX
101.0	12	J. Johnson, Stephen F Austin HS, Sugar Land, TX
101.0	12	T. Hermans, Temple HS, Temple, TX
101.0	11	R. Chen, Woodlands HS, The Woodlands, TX
101.0	12	E. Scales, Woodlands HS, The Woodlands, TX
101.0	11	C. Howard, Tomball HS, Tomball, TX
100.5	11	Z. Wegner, McCallum HS, Austin, TX
100.5	12	M. Bell, Bellaire SHS, Bellaire, TX
100.5	12	A. Black, St Mark's Sch of Texas, Dallas, TX
100.5	12	Z. Ning, Ball HS, Galveston, TX
100.5	12	A. Romman, Clear Lake HS, Houston, TX
100.5	12	C. Attaway, Cypress Creek HS, Houston, TX
100.5	10	M. Escoto, Cistercian Prep Sch, Irving, TX
100.5	11	K. Ferguson, Taylor HS, Katy, TX
100.5	11	M. Wallace, Pine Tree HS, Longview, TX
100.5	11	C. Huang, Lubbock HS, Lubbock, TX
100.5	11	N. Viswanathan, Lubbock HS, Lubbock, TX
100.5	12	C. Watson, Lubbock HS, Lubbock, TX
100.5	12	H. Dao, Elkins HS, Missouri City, TX
100.5	12	J. Zhang, Pearland HS, Pearland, TX
100.5	11	A. Brookshire, Pearce HS, Richardson, TX
100.5	11	G. Dyer, Alamo Heights HS, San Antonio, TX
100.5	12	K. Liu, Northside Health Careers HS, San Antonio, TX
100.5	12	D. Nguyen, St Mary's Hall, San Antonio, TX
100.5	12	E. Pollak, Tom C. Clark HS, San Antonio, TX

## REGION 8

Score Gr Name, School, City, State

### ALASKA

116.0	12	N. Tittle, Chugiak HS, Eagle River, AK
116.0	10	S. Price, Monroe Cath J/S HS, Fairbanks, AK
111.5	11	A. Knapp, East Anchorage HS, Anchorage, AK

111.0	12	H. Harris, Chugiak HS, Eagle River, AK
107.5	11	J. Kim, East Anchorage HS, Anchorage, AK
107.5	11	J. Dekay, Chugiak HS, Eagle River, AK
106.5	11	P. Burton, Palmer HomeSch, Palmer, AK
105.5	12	J. Murphy, Chugiak HS, Eagle River, AK
104.5	11	B. Martinson, Chugiak HS, Eagle River, AK
103.0	11	M. Smith, Chugiak HS, Eagle River, AK
102.0	12	M. Zlatkovsky, Chugiak HS, Eagle River, AK
102.0	12	S. Berg, North Pole HS, North Pole, AK
101.5	12	M. Victors, Chugiak HS, Eagle River, AK
101.0	11	J. Frahm, Chugiak HS, Eagle River, AK

### ARIZONA

118.5	12	I. Broderick, North HS, Phoenix, AZ
117.0	11	M. Fan, Dobson HS, Mesa, AZ
115.0	12	C. Jett, Mesquite HS, Gilbert, AZ
115.0	10	R. Qian, Mesquite HS, Gilbert, AZ
115.0	10	J. Neuffer, Phoenix Ctry DS, Paradise Valley, AZ
114.5	10	C. Utter, Univ HS, Tucson, AZ
113.5	11	G. Simpson, Dobson HS, Mesa, AZ
113.5	12	K. Oelze, Phoenix Ctry DS, Paradise Valley, AZ
112.5	11	J. Lo, Canyon Del Oro HS, Tucson, AZ
112.5	11	W. Graybill, Univ HS, Tucson, AZ
111.5	12	M. Lee, Mesquite HS, Gilbert, AZ
111.5	11	J. Chen, Mountain Pointe HS, Phoenix, AZ
111.5	12	J. Shin, Notre Dame Prep HS, Scottsdale, AZ
111.5	11	S. Wheelwright, Canyon Del Oro HS, Tucson, AZ
111.0	11	L. Davis, Univ HS, Tucson, AZ
110.0	12	R. Richardson, Mountain View HS, Mesa, AZ
109.0	11	S. Jasper, Highland HS, Gilbert, AZ
109.0	10	C. Wei, Highland HS, Gilbert, AZ
108.0	12	K. Jiang, Mesquite HS, Gilbert, AZ
108.0	12	B. Ledin, Mesquite HS, Gilbert, AZ
108.0	12	J. Worley, Mesquite HS, Gilbert, AZ
108.0	11	D. Bracher, Phoenix Ctry DS, Paradise Valley, AZ
108.0	12	K. Rinaudo, North HS, Phoenix, AZ
108.0	12	W. Lou, Horizon HS, Scottsdale, AZ
108.0	12	S. Tsen, Corona Del Sol HS, Tempe, AZ
108.0	12	E. Matlock, Univ HS, Tucson, AZ
107.5	11	C. Bargren, Gilbert HS, Gilbert, AZ
107.5	12	S. Ventre, Highland HS, Gilbert, AZ
107.5	11	D. Potts, Mountain Pointe HS, Phoenix, AZ
106.5	11	D. Blackwell, Dobson HS, Mesa, AZ
106.5	10	A. Cradit, Dobson HS, Mesa, AZ
106.5	11	V. Muralidhar, Corona Del Sol HS, Tempe, AZ
105.5	11	K. Peng, Mesquite HS, Gilbert, AZ
105.5	9	I. Goth, Arizona Sch for the Arts, Phoenix, AZ
105.5	11	H. Walter, Horizon HS, Scottsdale, AZ
105.5	11	C. Liu, Corona Del Sol HS, Tempe, AZ
105.5	11	T. Bungard, Basis Sch, Tucson, AZ
105.5	12	J. Hyatt, Canyon Del Oro HS, Tucson, AZ
105.5	11	J. Timmons, Univ HS, Tucson, AZ
105.0	12	M. Wilson, Univ HS, Tucson, AZ
104.5	11	E. Bajaj, Gilbert HS, Gilbert, AZ
104.5	9	G. Pears, Phoenix Ctry DS, Paradise Valley, AZ
104.5	12	M. Manhart, Mountain Pointe HS, Phoenix, AZ
104.5	12	G. Joshua, McClintock HS, Tempe, AZ
104.5	11	K. Keys, Canyon Del Oro HS, Tucson, AZ
104.0	11	L. Weldon, Univ HS, Tucson, AZ
103.5	12	J. Niwa, Univ HS, Tucson, AZ
103.0	11	E. Rabiner, Mountain View HS, Mesa, AZ
103.0	12	A. Sharma, Mountain View HS, Mesa, AZ
103.0	12	J. Taysom, Tempe HS, Tempe, AZ
103.0	12	M. Stewart, Univ HS, Tucson, AZ
103.0	11	K. Wu, Univ HS, Tucson, AZ
102.0	11	A. Stuart, Valley Chr. HS, Chandler, AZ
102.0	12	J. Pagar, Gilbert HS, Gilbert, AZ

## Student Honor Roll AMC 12A (United States), Continued

102.0	11	J. Guo, Dobson HS, Mesa, AZ	105.5	12	J. Liu, DCHS South Annex, Castle Rock, CO			
102.0	12	E. Hunley, Mountain Pointe HS, Phoenix, AZ	105.5	10	E. Robinson, D'Evelyn J/S HS, Denver, CO			
102.0	10	P. Konieczny, Mountain Pointe HS, Phoenix, AZ	105.5	12	S. Melhorn, Lakewood HS, Lakewood, CO			
102.0	11	C. Dickerson, Buena HS, Sierra Vista, AZ	105.5	12	S. Cook, Monarch HS, Louisville, CO			
102.0	11	A. Kushner, Buena HS, Sierra Vista, AZ	105.5	12	A. Fletcher, Monarch HS, Louisville, CO			
102.0	12	Z. Bailowitz, Canyon Del Oro HS, Tucson, AZ	105.0	11	N. Hansen, Smoky Hill HS, Aurora, CO			
102.0	12	D. Nordstrom, Canyon Del Oro HS, Tucson, AZ	104.5	11	S. Metsger, Smoky Hill HS, Aurora, CO			
102.0	11	P. Pflibsen, St Gregory Col Prep Sch, Tucson, AZ	104.5	11	H. Park, Fountain Valley Sch, Colorado Springs, CO			
102.0	12	O. Bernal, Univ HS, Tucson, AZ	104.5	12	E. King, Niwot HS, Niwot, CO			
102.0	11	A. Brandon, Univ HS, Tucson, AZ	104.5	12	A. Weis, Niwot HS, Niwot, CO			
102.0	10	M. Dicenso, Univ HS, Tucson, AZ	104.0	12	T. Miller, Boulder HS, Boulder, CO			
102.0	11	R. Hanshaw, Univ HS, Tucson, AZ	103.0	12	C. Krueger, Smoky Hill HS, Aurora, CO			
102.0	12	T. Kalimov, Univ HS, Tucson, AZ	103.0	12	E. Paquette, Boulder HS, Boulder, CO			
102.0	11	M. Poverman, Univ HS, Tucson, AZ	103.0	12	M. Boren, Cherry Creek HS, Englewood, CO			
101.5	11	J. Smith, Highland HS, Gilbert, AZ	103.0	11	B. Oetter, Cherry Creek HS, Englewood, CO			
101.5	12	J. Marshall, Univ HS, Tucson, AZ	103.0	12	L. Sanford, Lakewood HS, Lakewood, CO			
101.0	12	M. Gjersvig, Valley Chr. HS, Chandler, AZ	103.0	12	R. Wöjahn, Arapahoe HS, Littleton, CO			
101.0	12	A. Qayumi, Mesquite HS, Gilbert, AZ	102.0	11	E. Ovanesyan, Smoky Hill HS, Aurora, CO			
101.0	11	A. Wei, Mesquite HS, Gilbert, AZ	102.0	12	V. Galchenko, Boulder HS, Boulder, CO			
101.0	12	D. Wu, Mesquite HS, Gilbert, AZ	102.0	11	M. Rao, George Washington HS, Denver, CO			
101.0	12	C. Cox, Dobson HS, Mesa, AZ	102.0	12	K. Crooks, Cherry Creek HS, Englewood, CO			
101.0	12	D. Krumwiede, Phoenix Ctry DS, Paradise Valley, AZ	102.0	11	S. Hoffman, Cherry Creek HS, Englewood, CO			
101.0	12	J. Sanghi, Phoenix Ctry DS, Paradise Valley, AZ	102.0	11	C. Liang, Cherry Creek HS, Englewood, CO			
101.0	12	D. Scarpace, Phoenix Ctry DS, Paradise Valley, AZ	102.0	9	D. Wei, Lakewood HS, Lakewood, CO			
101.0	12	S. Ourouk, Mountain Pointe HS, Phoenix, AZ	102.0	11	R. Strain, Arapahoe HS, Littleton, CO			
101.0	11	K. Valentine, North HS, Phoenix, AZ	102.0	11	P. Chisholm, Monarch HS, Louisville, CO			
101.0	12	E. Legris, Xavier Col Prep, Phoenix, AZ	102.0	11	A. Verser, Thompson Valley HS, Loveland, CO			
101.0	10	K. Lan, Corona Del Sol HS, Tempe, AZ	101.0	12	R. Berends, DCHS South Annex, Castle Rock, CO			
101.0	11	A. Patel, McClintock HS, Tempe, AZ	101.0	10	C. Mustoe, D'Evelyn J/S HS, Denver, CO			
101.0	11	S. Hannley, Basis Sch, Tucson, AZ	101.0	11	D. Cromer, Cherry Creek HS, Englewood, CO			
101.0	11	A. Egurrola, Univ HS, Tucson, AZ	101.0	12	E. Ellenoff, Kent Denver Sch, Englewood, CO			
100.5	12	B. Hann, Buena HS, Sierra Vista, AZ	101.0	12	J. Lubinski, Kent Denver Sch, Englewood, CO			
100.5	11	K. Boardman, Univ HS, Tucson, AZ	101.0	12	A. Nycum, Kent Denver Sch, Englewood, CO			
<b>COLORADO</b>						101.0	11	L. Parkinson, Poudre HS, Fort Collins, CO
118.0	9	L. Ovanesyan, Smoky Hill HS, Aurora, CO	101.0	11	P. Szamel, Poudre HS, Fort Collins, CO			
116.0	12	P. Niewoonder, Overland HS, Aurora, CO	101.0	11	J. Marion, Lakewood HS, Lakewood, CO			
116.0	12	J. Park, Fountain Valley Sch, Colorado Springs, CO	101.0	12	C. Ellison, Arapahoe HS, Littleton, CO			
116.0	11	K. Christopher, Cherry Creek HS, Englewood, CO	101.0	11	A. Mirzayi, Arapahoe HS, Littleton, CO			
116.0	11	R. Zhao, Cherry Creek HS, Englewood, CO	101.0	12	G. Sotiros, Monarch HS, Louisville, CO			
115.0	11	C. Bassett, Arapahoe HS, Littleton, CO	100.5	11	E. Roby, George Washington HS, Denver, CO			
115.0	11	S. O'Brien, Monarch HS, Louisville, CO	100.5	11	P. Malhotra, Poudre HS, Fort Collins, CO			
115.0	12	C. Weigel, Niwot HS, Niwot, CO	100.5	12	A. Vanhove, Monarch HS, Louisville, CO			
114.0	11	I. Kim, Smoky Hill HS, Aurora, CO	<b>GUAM</b>					
113.5	11	D. Martin, Thompson Valley HS, Loveland, CO	108.0	12	J. Hsu, St Johns Sch, Tumon Bay, GU			
112.5	10	T. Beebe, DCHS South Annex, Castle Rock, CO	107.5	11	J. Law, St Johns Sch, Tumon Bay, GU			
112.5	12	K. Liu, Niwot HS, Niwot, CO	105.5	12	B. Cubacub, Father Duenas Mem Sch, Mangilao, GU			
111.5	11	K. Shaw, Smoky Hill HS, Aurora, CO	105.5	11	M. Lee, St Johns Sch, Tumon Bay, GU			
111.5	12	C. Ladouceur, Holy Family HS, Broomfield, CO	105.5	11	Y. Yu, St Johns Sch, Tumon Bay, GU			
111.5	10	L. McGinnis, D'Evelyn J/S HS, Denver, CO	<b>HAWAII</b>					
111.5	11	K. Fechser, Rocky Mountain HS, Fort Collins, CO	119.5	12	M. Bomke, Iolani Sch, Honolulu, HI			
111.0	10	R. Farnsworth, Smoky Hill HS, Aurora, CO	118.5	11	R. Atkinson, Iolani Sch, Honolulu, HI			
110.0	12	B. Sridhar, Cherry Creek HS, Englewood, CO	116.0	11	D. Ushijima, Iolani Sch, Honolulu, HI			
110.0	12	M. Horan, Lakewood HS, Lakewood, CO	115.0	11	J. Takamura, Iolani Sch, Honolulu, HI			
110.0	12	I. Hamilton, Arapahoe HS, Littleton, CO	115.0	12	J. Yamamoto, Mid-Pacific Inst, Honolulu, HI			
109.0	11	C. Roscow, D'Evelyn J/S HS, Denver, CO	115.0	11	K. Heu, Roosevelt HS, Honolulu, HI			
108.5	11	J. Kim, Monarch HS, Louisville, CO	113.5	12	S. Goto, Mid-Pacific Inst, Honolulu, HI			
108.0	12	J. Kogler, Pine Creek HS, Colorado Springs, CO	112.5	12	E. Cunningham, Iolani Sch, Honolulu, HI			
108.0	12	S. Brenimer, D'Evelyn J/S HS, Denver, CO	111.5	12	A. Baclig, Iolani Sch, Honolulu, HI			
108.0	12	M. Merfeld, Cherry Creek HS, Englewood, CO	111.5	12	J. Leung, Kaiser HS, Honolulu, HI			
108.0	11	E. Nelson, Cherry Creek HS, Englewood, CO	109.0	12	J. Nakamura, Iolani Sch, Honolulu, HI			
108.0	12	A. Niranjan, Cherry Creek HS, Englewood, CO	109.0	12	M. Sender, Iolani Sch, Honolulu, HI			
108.0	12	J. Zeller, Cherry Creek HS, Englewood, CO	109.0	12	C. Shimizu, Iolani Sch, Honolulu, HI			
108.0	11	M. Roddy, Kent Denver Sch, Englewood, CO	109.0	12	H. Gan, Roosevelt HS, Honolulu, HI			
106.5	12	B. Winther, Holy Family HS, Broomfield, CO	109.0	12	J. Nguyen, Maui HS, Kahului, HI			
106.5	11	D. Vandervieren, D'Evelyn J/S HS, Denver, CO	108.5	12	S. Lee, Kamehameha HS, Honolulu, HI			
106.5	11	G. Sudduth, Arapahoe HS, Littleton, CO	108.0	12	M. Balkin, Iolani Sch, Honolulu, HI			

## Student Honor Roll AMC 12A (United States), Continued

107.5 11 B. Li, Moanalua HS, Honolulu, HI  
 106.5 11 B. Aisaka, Iolani Sch, Honolulu, HI  
 106.5 12 C. Talbot, Iolani Sch, Honolulu, HI  
 106.5 12 J. Yu, Roosevelt HS, Honolulu, HI  
 105.5 11 D. Park, Iolani Sch, Honolulu, HI  
 105.5 11 Y. Tan, Iolani Sch, Honolulu, HI  
 105.5 11 R. Wong, Iolani Sch, Honolulu, HI  
 105.5 12 R. Wunder, Maui HS, Kahului, HI  
 104.5 11 A. Barnes, Iolani Sch, Honolulu, HI  
 104.5 12 J. Fujinaka, Iolani Sch, Honolulu, HI  
 104.5 12 L. Ross, Iolani Sch, Honolulu, HI  
 104.5 11 K. Yamagishi, Iolani Sch, Honolulu, HI  
 104.5 12 S. Okamoto, Kalani HS, Honolulu, HI  
 104.5 11 S. Kleinschmidt, Kamehameha HS, Honolulu, HI  
 104.5 11 X. Hu, Moanalua HS, Honolulu, HI  
 104.5 12 J. Nagaoka, Moanalua HS, Honolulu, HI  
 104.5 12 K. Wang, Moanalua HS, Honolulu, HI  
 104.0 11 R. Pila, Kamehameha HS, Honolulu, HI  
 103.0 11 C. Hoi, Iolani Sch, Honolulu, HI  
 103.0 11 A. Lee, Iolani Sch, Honolulu, HI  
 103.0 12 J. Okada, Iolani Sch, Honolulu, HI  
 103.0 11 G. Tang, Iolani Sch, Honolulu, HI  
 103.0 11 M. Tsukika, Iolani Sch, Honolulu, HI  
 103.0 12 W. Hue, Kalani HS, Honolulu, HI  
 103.0 11 C. Jette, Maui HS, Kahului, HI  
 102.0 12 R. Kim, Hawaii Baptist Acad, Honolulu, HI  
 102.0 11 S. Aonuma, Iolani Sch, Honolulu, HI  
 102.0 11 B. Kutara, Iolani Sch, Honolulu, HI  
 102.0 12 A. Lee, Iolani Sch, Honolulu, HI  
 102.0 12 M. Nakatsuka, Iolani Sch, Honolulu, HI  
 102.0 12 K. Ota, Iolani Sch, Honolulu, HI  
 102.0 12 R. Takushi, Iolani Sch, Honolulu, HI  
 102.0 12 J. Sumitomo, Kalani HS, Honolulu, HI  
 102.0 12 L. Matsunaga, Maui HS, Kahului, HI  
 101.0 12 E. Fan, Iolani Sch, Honolulu, HI  
 101.0 12 L. Hu, Iolani Sch, Honolulu, HI  
 101.0 12 L. Malins, Iolani Sch, Honolulu, HI  
 101.0 12 T. Mizumoto, Iolani Sch, Honolulu, HI  
 101.0 12 J. Namba, Iolani Sch, Honolulu, HI  
 101.0 12 K. Teruya, Iolani Sch, Honolulu, HI  
 101.0 12 J. Watanabe, Iolani Sch, Honolulu, HI  
 101.0 12 S. Gao, Kalani HS, Honolulu, HI  
 101.0 12 S. Eom, Roosevelt HS, Honolulu, HI  
 100.5 12 K. Melich, Kaiser HS, Honolulu, HI

### IDAHO

119.5 12 B. Wilson, Centennial HS, Boise, ID  
 119.5 12 T. McQueen, Idaho Falls HS, Idaho Falls, ID  
 118.5 12 M. Wernecke, Eagle HS, Eagle, ID  
 115.0 12 C. Chamberlain, Eagle HS, Eagle, ID  
 115.0 12 K. Atkinson, Middleton HS, Middleton, ID  
 113.5 12 S. Warren, Borah SHS, Boise, ID  
 111.5 12 G. Danner, Timberline HS, Boise, ID  
 111.0 12 B. Li, Boise SHS, Boise, ID  
 109.0 12 P. Ashworth, Timberline HS, Boise, ID  
 108.5 11 T. Smith, Boise SHS, Boise, ID  
 108.0 12 D. Ye, Timberline HS, Boise, ID  
 106.5 12 D. Mcgrady, Borah SHS, Boise, ID  
 105.5 9 S. Hale, Eagle HS, Eagle, ID  
 105.5 12 A. Jacobs, Sandpoint HS, Sandpoint, ID  
 104.5 12 M. Coffman, Boise SHS, Boise, ID  
 104.5 12 M. Sears, Boise SHS, Boise, ID  
 104.5 12 L. Johnston, Borah SHS, Boise, ID  
 104.5 12 I. Vrible, Timberline HS, Boise, ID  
 104.5 12 E. Berg Maas, Coeur D'Alene Chr Acad, Coeur D'Alene, ID  
 104.0 11 K. Boren, Boise SHS, Boise, ID  
 104.0 11 B. Ferguson, Boise SHS, Boise, ID

104.0 12 M. Spohn, Boise SHS, Boise, ID  
 104.0 12 E. Logan, Capital SHS, Boise, ID  
 103.0 10 K. Antonini, Boise SHS, Boise, ID  
 103.0 B. Champ, Borah SHS, Boise, ID  
 103.0 11 D. Floyd, Timberline HS, Boise, ID  
 103.0 12 J. Elias, Idaho Falls HS, Idaho Falls, ID  
 102.0 12 J. Fitch, Centennial HS, Boise, ID  
 102.0 12 L. Reppell, Timberline HS, Boise, ID  
 101.5 12 M. Eichelberg, Eagle HS, Eagle, ID  
 101.0 12 A. Mulder, Boise SHS, Boise, ID  
 101.0 11 K. Peterson, Centennial HS, Boise, ID  
 101.0 12 R. Reddy, Timberline HS, Boise, ID  
 101.0 11 A. Johnson, Coeur D'Alene Chr Acad, Coeur D'Alene, ID  
 100.5 11 D. Castillo, Centennial HS, Boise, ID  
 100.5 11 S. Roemer, Eagle HS, Eagle, ID  
 100.5 12 D. Rego, Comm Sch, Sun Valley, ID

### MONTANA

112.5 11 M. Hughes, Billings SHS, Billings, MT  
 112.5 10 W. Fletcher, Hellgate HS, Missoula, MT  
 111.5 10 C. Johnson, Sentinel HS, Missoula, MT  
 109.0 12 J. Dempersmier, Billings West HS, Billings, MT  
 109.0 10 P. Mcinerney, Skyview HS, Billings, MT  
 109.0 12 F. Morrison, Hellgate HS, Missoula, MT  
 108.0 12 J. Hedge, Billings West HS, Billings, MT  
 106.5 11 J. Weber, Helena HS, Helena, MT  
 105.5 12 A. Johnson, Flathead HS, Kalispell, MT  
 105.5 10 J. Adams, Hellgate HS, Missoula, MT  
 105.5 11 P. Dallapiazza, Loyola Sacred Heart HS, Missoula, MT  
 105.5 12 K. Stewart, Shelby HS, Shelby, MT  
 104.5 12 R. Bartram, Great Falls HS, Great Falls, MT  
 104.5 9 M. Stroethoff, Hellgate HS, Missoula, MT  
 104.5 12 S. Lipp, Sentinel HS, Missoula, MT  
 104.5 12 A. Sindelar, Sentinel HS, Missoula, MT  
 104.0 10 L. Martin, Sentinel HS, Missoula, MT  
 102.0 11 L. Juras, C M Russell HS, Great Falls, MT  
 102.0 11 V. Maycumber, Flathead HS, Kalispell, MT  
 102.0 12 C. Jacobs, Sentinel HS, Missoula, MT  
 101.5 9 T. Hash, Helena HS, Helena, MT  
 101.0 12 B. French, C M Russell HS, Great Falls, MT  
 101.0 12 K. Hill, C M Russell HS, Great Falls, MT  
 101.0 11 M. Jordan, C M Russell HS, Great Falls, MT  
 101.0 11 J. Schantz, Sentinel HS, Missoula, MT  
 100.5 11 S. Mullenowney, Billings West HS, Billings, MT  
 100.5 12 E. Turvedt, Flathead HS, Kalispell, MT

### NEVADA

116.5 12 A. Cheng, Clark HS, Las Vegas, NV  
 115.0 11 J. Leibowitz, Meadows Sch, Las Vegas, NV  
 113.5 12 D. Yao, Clark HS, Las Vegas, NV  
 108.5 12 H. Batur, Robert McQueen HS, Reno, NV  
 108.0 12 S. De, Green Valley HS, Henderson, NV  
 108.0 12 T. Lane, Green Valley HS, Henderson, NV  
 108.0 12 T. On, Clark HS, Las Vegas, NV  
 108.0 12 M. Albers, Bishop Manogue Cath HS, Reno, NV  
 108.0 12 C. Clark, Spring Creek HS, Spring Creek, NV  
 106.5 10 S. Hong, Clark HS, Las Vegas, NV  
 105.5 11 M. Pieper, Green Valley HS, Henderson, NV  
 104.5 11 J. Ni, Clark HS, Las Vegas, NV  
 104.5 12 K. Rowley, Durango HS, Las Vegas, NV  
 104.5 12 C. Kamholz, Douglas HS, Minden, NV  
 103.0 12 G. Kraus, Clark HS, Las Vegas, NV  
 102.0 12 A. Solomon, Meadows Sch, Las Vegas, NV  
 102.0 12 C. Voos, Spring Creek HS, Spring Creek, NV  
 101.0 12 S. Parikh, Green Valley HS, Henderson, NV  
 101.0 11 V. Pulido, Clark HS, Las Vegas, NV  
 101.0 12 S. Swanson, Clark HS, Las Vegas, NV  
 100.5 12 W. Demaree, Palo Verde HS, Las Vegas, NV

# Student Honor Roll AMC 12A (United States), Continued

## NEW MEXICO

117.0	12	B. Geistwhite, Farmington HS, Farmington, NM
116.0	10	A. Bose, Albuquerque Acad, Albuquerque, NM
115.0	11	Z. Ye, Albuquerque Acad, Albuquerque, NM
112.5	10	A. Ahmed, Albuquerque Acad, Albuquerque, NM
112.5	12	C. Grant, Albuquerque Acad, Albuquerque, NM
109.0	12	B. Smith, Ruidoso HS, Ruidoso, NM
107.5	12	B. Preskill, Albuquerque Acad, Albuquerque, NM
106.5	11	K. Zimowski, Albuquerque Acad, Albuquerque, NM
105.5	10	C. Eisenhood, Albuquerque Acad, Albuquerque, NM
105.5	11	T. Schuler, Albuquerque Acad, Albuquerque, NM
104.5	11	T. Nguyen, Albuquerque Acad, Albuquerque, NM
104.5	10	L. Shepard, Albuquerque Acad, Albuquerque, NM
104.5	11	A. Pribyl, Manzano HS, Albuquerque, NM
104.0	11	R. Witte, Albuquerque Acad, Albuquerque, NM
102.0	11	B. Mcnealy, Albuquerque Acad, Albuquerque, NM
102.0	11	E. Boyd, Albuquerque Acad, Albuquerque, NM
100.5	10	A. Atura, Albuquerque Acad, Albuquerque, NM

## OREGON

115.0	12	G. Wetterling, Catlin Gabel Sch, Portland, OR
112.5	11	K. Kini, Valley Cath Sch, Beaverton, OR
109.0	11	C. Beyer, Blanchet Cath Sch, Salem, OR
108.0	12	S. Heinith, Grant HS, Portland, OR
106.5	11	M. Cameron, South Eugene HS, Eugene, OR
106.5	10	T. Conerly, Lakeridge HS, Lake Oswego, OR
106.5	10	S. Towle, Catlin Gabel Sch, Portland, OR
105.5	12	J. Kentner, Sch of Sci & Tech, Beaverton, OR
105.5	12	D. Shapiro, South Eugene HS, Eugene, OR
105.5	11	D. Keeler, Catlin Gabel Sch, Portland, OR
105.5	12	J. Perkinson, Catlin Gabel Sch, Portland, OR
104.5	11	A. Kinney, Valley Cath Sch, Beaverton, OR
104.5	12	D. Jordan, South Eugene HS, Eugene, OR
104.5	11	A. Savtchenko, South Eugene HS, Eugene, OR
104.0	11	H. Behel, Oregon Epis Sch, Portland, OR
103.0	12	K. Hagen, Summit HS, Bend, OR
103.0	11	J. Schilberg, South Eugene HS, Eugene, OR
103.0	11	B. Ma, Lakeridge HS, Lake Oswego, OR
102.0	11	S. Kennedy, Valley Cath Sch, Beaverton, OR
102.0	11	M. Evans, South Eugene HS, Eugene, OR
102.0	12	Z. Fairman, Newport HS, Newport, OR
102.0	11	N. Sanchez, Newport HS, Newport, OR
102.0	11	M. Amram, Catlin Gabel Sch, Portland, OR
102.0	12	B. Baker, Catlin Gabel Sch, Portland, OR
102.0	12	E. Wax, Lincoln HS, Portland, OR
101.5	12	B. Mcadams, Grant HS, Portland, OR
101.0	12	K. Ng, Valley Cath Sch, Beaverton, OR
101.0	12	J. Schuele, Summit HS, Bend, OR
101.0	12	M. Donatz, Lakeridge HS, Lake Oswego, OR
101.0	12	A. Cathers, Newberg SHS, Newberg, OR
101.0	12	B. Leggett, Newport HS, Newport, OR
101.0	12	R. Davies, Catlin Gabel Sch, Portland, OR
101.0	11	A. Roman, Catlin Gabel Sch, Portland, OR
101.0	12	J. Loop, Rogue River HS, Rogue River, OR
100.5	10	B. Albano, South Eugene HS, Eugene, OR
100.5	11	W. Loo, Lakeridge HS, Lake Oswego, OR
100.5	10	J. Yoo, Oregon Epis Sch, Portland, OR

## UTAH

119.5	12	S. Cobb, Skyline HS, Salt Lake City, UT
118.5	12	B. Shepherd, Skyline HS, Salt Lake City, UT
117.0	11	K. Shen, Logan HS, Logan, UT
117.0	12	E. Fish, Uintah HS, Vernal, UT
115.0	11	L. Xue, West HS, Salt Lake City, UT
111.5	11	K. Chung, Skyline HS, Salt Lake City, UT
111.5	8	J. Chen, Wasatch JHS, Salt Lake City, UT
110.0	12	D. Akagi, Alta HS, Sandy, UT
109.0	12	I. Mckinley, Skyline HS, Salt Lake City, UT

108.0	12	S. Williams, West HS, Salt Lake City, UT
107.5	11	A. Zhang, Skyline HS, Salt Lake City, UT
106.5	9	A. Dahl, Logan HS, Logan, UT
106.5	9	K. Kim, Wasatch JHS, Salt Lake City, UT
106.5	12	B. Fogelson, West HS, Salt Lake City, UT
106.5	11	J. Page, Alta HS, Sandy, UT
105.5	12	S. Duhadway, Logan HS, Logan, UT
105.5	12	M. Haslam, Hillcrest HS, Midvale, UT
105.5	12	C. Madsen, Weber HS, Ogden, UT
105.5	11	N. Chen, West HS, Salt Lake City, UT
105.5	11	D. Hansen, Waterford Sch, Sandy, UT
104.5	12	K. Brady, Logan HS, Logan, UT
104.5	11	J. Keene, Skyline HS, Salt Lake City, UT
104.5	11	T. Musa, Skyline HS, Salt Lake City, UT
104.0	12	D. Shi, West HS, Salt Lake City, UT
103.0	12	Y. Ho, Logan HS, Logan, UT
103.0	9	A. Carter, Wasatch JHS, Salt Lake City, UT
103.0	11	P. White, Waterford Sch, Sandy, UT
102.0	11	J. Elwell, Logan HS, Logan, UT
101.0	11	D. Hedges, Weber HS, Ogden, UT
101.0	12	N. Erickson, Olympus HS, Salt Lake City, UT
101.0	12	D. Hanks, Olympus HS, Salt Lake City, UT
100.5	10	M. Ma, West HS, Salt Lake City, UT

## WASHINGTON

119.5	10	T. Yin, Pullman HS, Pullman, WA
119.5	11	J. Kiner, Bear Creek Sch, Woodinville, WA
118.5	12	J. Engreitz, Inglemoor SHS, Kenmore, WA
118.5	10	J. Turtle, Pullman HS, Pullman, WA
118.5	12	P. Leahy, Lakeside Sch, Seattle, WA
118.5	12	S. Pang, Lakeside Sch, Seattle, WA
118.0	11	V. Nguyen, Thomas Jefferson HS, Auburn, WA
116.0	12	S. Levine, Bellevue HS, Bellevue, WA
116.0	11	C. Richards, Bellevue Chr. Sch, Clyde Hill, WA
115.0	11	J. Na, Thomas Jefferson HS, Auburn, WA
115.0	12	J. Alger, Overlake Sch, Redmond, WA
115.0	10	M. Badura, Lakeside Sch, Seattle, WA
115.0	12	B. Bishop, Lakeside Sch, Seattle, WA
115.0	11	B. Haynor, Lakeside Sch, Seattle, WA
115.0	10	B. Liem, Lakeside Sch, Seattle, WA
115.0	11	W. Scott, Lakeside Sch, Seattle, WA
115.0	11	N. Stevens, Lakeside Sch, Seattle, WA
115.0	11	R. Start, Ctr'l Kitsap HS, Silverdale, WA
115.0	10	B. Smith, Bear Creek Sch, Woodinville, WA
114.5	12	T. Zitzer, Thomas Jefferson HS, Auburn, WA
113.5	12	K. Fritschy, Thomas Jefferson HS, Auburn, WA
113.5	11	J. Pai, Inglemoor SHS, Kenmore, WA
113.5	11	C. Morris Lent, Garfield HS, Seattle, WA
113.5	12	S. Hull, Lakeside Sch, Seattle, WA
112.5	11	E. Chen, Thomas Jefferson HS, Auburn, WA
112.5	12	O. Bennio N, Lakeside Sch, Seattle, WA
112.5	12	D. Kan, Lakeside Sch, Seattle, WA
112.5	10	C. Myhrvold, Lakeside Sch, Seattle, WA
111.5	12	K. Maier, Kamiakin HS, Kennewick, WA
111.5	9	K. Bates, Lakeside Sch, Seattle, WA
111.5	11	I. Holmes, Lakeside Sch, Seattle, WA
110.0	12	W. Po, Bellevue HS, Bellevue, WA
110.0	11	Z. Kiefer, Dayton HS, Dayton, WA
110.0	11	K. Ogami, Inglemoor SHS, Kenmore, WA
110.0	12	A. Ghazvinian, Lakeside Sch, Seattle, WA
109.0	12	H. Sugiyama, Bellevue HS, Bellevue, WA
109.0	12	T. Smith, Bellevue Chr. Sch, Clyde Hill, WA
109.0	11	B. Nelson, Ferndale HS, Ferndale, WA
109.0	12	C. Anthony, Pasco HS, Pasco, WA
109.0	11	G. Hoffman, Lakeside Sch, Seattle, WA
109.0	12	P. Kung, Lakeside Sch, Seattle, WA
109.0	9	A. Livne, Lakeside Sch, Seattle, WA

# Student Honor Roll AMC 12A (United States), Continued

109.0	11	J. Ralph, Lakeside Sch, Seattle, WA
108.0	12	R. Kamber, Bainbridge HS, Bainbridge Island, WA
108.0	11	Y. Yushkina, Bellevue HS, Bellevue, WA
108.0	12	J. Peck, Archbishop Murphy HS, Everett, WA
108.0	11	M. Amsler, Lake Washington HS, Kirkland, WA
108.0	12	N. Kully, Lake Washington HS, Kirkland, WA
108.0	12	J. Englund, Moses Lake HS, Moses Lake, WA
108.0	10	S. Childswalker, Lakeside Sch, Seattle, WA
108.0	11	N. Dykstra, Lakeside Sch, Seattle, WA
108.0	12	G. Fridley, Lakeside Sch, Seattle, WA
108.0	10	E. Smith, Lakeside Sch, Seattle, WA
108.0	11	M. Spillane, Lakeside Sch, Seattle, WA
108.0	12	C. Vandusen, Lakeside Sch, Seattle, WA
108.0	12	L. Vincent, Lakeside Sch, Seattle, WA
108.0	11	J. Warne, Lakeside Sch, Seattle, WA
108.0	11	M. Su, Charles Wright Acad, Tacoma, WA
107.5	12	T. Portzer, Bishop Blancher HS, Seattle, WA
107.5	12	J. Steenblik, St Georges Sch, Spokane, WA
106.5	11	H. Noble, Bainbridge HS, Bainbridge Island, WA
106.5	11	C. Shorett, Bainbridge HS, Bainbridge Island, WA
106.5	12	M. Reed, Bellevue Chr. Sch, Clyde Hill, WA
106.5	12	K. Mand, Kamiakin HS, Kennewick, WA
106.5	12	I. Lee, Juanita HS, Kirkland, WA
106.5	9	S. Yi, Lakeside Sch, Seattle, WA
106.5	12	C. Heye, O'Dea HS, Seattle, WA
105.5	11	A. Liu, Bellevue HS, Bellevue, WA
105.5	11	L. Davidson, Connell HS, Connell, WA
105.5	12	J. Yockey, Cascade HS, Everett, WA
105.5	12	L. Larson, Ferndale HS, Ferndale, WA
105.5	11	M. Degan, Kamiakin HS, Kennewick, WA
105.5	12	J. Rothenberg, Tahoma HS, Kent, WA
105.5	11	E. Thomas, Moses Lake HS, Moses Lake, WA
105.5	11	A. Exarhos, Hanford HS, Richland, WA
105.5	11	A. Gao, Hanford HS, Richland, WA
105.5	11	J. Luo, Hanford HS, Richland, WA
105.5	9	P. Song, Lakeside Sch, Seattle, WA
105.5	12	B. Jepsen, Ctr'l Kitsap HS, Silverdale, WA
104.5	12	X. Li, Bellevue HS, Bellevue, WA
104.5	10	A. Chen, Inglemoor SHS, Kenmore, WA
104.5	12	S. Doebler, Hanford HS, Richland, WA
104.5	12	E. Brand, Woodinville HS, Woodinville, WA
104.5	11	A. Rossman, Woodinville HS, Woodinville, WA
104.0	11	E. Coledge, Bellevue HS, Bellevue, WA
104.0	11	D. Kuenzi, Inglemoor SHS, Kenmore, WA
104.0	12	N. Schram, Inglemoor SHS, Kenmore, WA
104.0	11	C. Verbeck Jr, Inglemoor SHS, Kenmore, WA
104.0	12	M. Knudsen, Lakeside Sch, Seattle, WA
104.0	10	D. Copeland, St Georges Sch, Spokane, WA
103.0	10	L. Parkinson, Ferndale HS, Ferndale, WA
103.0	12	T. Payne, Moses Lake HS, Moses Lake, WA
103.0	11	N. Welch, Lakeside Sch, Seattle, WA
103.0	9	D. Reinelt, Vashon Island HS, Vashon, WA
103.0	12	W. Hampton, Woodinville HS, Woodinville, WA
102.0	12	C. Ng, In'l Sch, Bellevue, WA
102.0	12	C. Lumry, Bellevue Chr. Sch, Clyde Hill, WA
102.0	11	F. Faghih, Inglemoor SHS, Kenmore, WA
102.0	12	M. Rapp, Inglemoor SHS, Kenmore, WA
102.0	12	G. Wu, Inglemoor SHS, Kenmore, WA
102.0	12	A. Bretvick, Juanita HS, Kirkland, WA
102.0	12	A. Wood, Juanita HS, Kirkland, WA
102.0	10	D. Jackson, Lake Washington HS, Kirkland, WA
102.0	8	I. Tolkov, Lake Washington HS, Kirkland, WA
102.0	12	J. Lee, Meadowdale HS, Lynnwood, WA
102.0	12	D. Englund, Moses Lake HS, Moses Lake, WA
102.0	11	J. Thornton, Pullman HS, Pullman, WA
102.0	11	M. Wang, Pullman HS, Pullman, WA

102.0	9	C. Olsson, Lakeside Sch, Seattle, WA
102.0	12	P. Fields, Northwest Sch, Seattle, WA
102.0	12	I. Meyer, Ctr'l Kitsap HS, Silverdale, WA
102.0	11	J. Novotney, Mead HS, Spokane, WA
102.0	11	D. Gardner, Charles Wright Acad, Tacoma, WA
102.0	12	S. Devries, Vashon Island HS, Vashon, WA
102.0	12	H. Huizenga, Vashon Island HS, Vashon, WA
101.5	10	I. Saberi, Pullman HS, Pullman, WA
101.0	11	T. Kasahara, Bellevue HS, Bellevue, WA
101.0	12	J. Taylor, Connell HS, Connell, WA
101.0	12	C. Bashore, Kamiakin HS, Kennewick, WA
101.0	12	S. Woo, Meadowdale HS, Lynnwood, WA
101.0	11	N. White, Moses Lake HS, Moses Lake, WA
101.0	10	M. Deuker, Ballard HS, Seattle, WA
101.0	10	D. Abrahms, Lakeside Sch, Seattle, WA
101.0	9	T. Borish, Lakeside Sch, Seattle, WA
101.0	9	L. Boyle, Lakeside Sch, Seattle, WA
101.0	10	S. Desoto, Lakeside Sch, Seattle, WA
101.0	9	M. Fiskens, Lakeside Sch, Seattle, WA
101.0	10	R. Ghazvinian, Lakeside Sch, Seattle, WA
101.0	12	S. Kennedy, Lakeside Sch, Seattle, WA
101.0	10	S. Kim, Lakeside Sch, Seattle, WA
101.0	11	S. Koo, Lakeside Sch, Seattle, WA
101.0	12	E. Purcell, Lakeside Sch, Seattle, WA
101.0	10	V. Versteegen, Lakeside Sch, Seattle, WA
101.0	9	K. Warren, Lakeside Sch, Seattle, WA
101.0	12	K. Gillespie, Ctr'l Kitsap HS, Silverdale, WA
101.0	12	B. Elder, Gonzaga Prep Sch, Spokane, WA
100.5	11	C. Yoon, Thomas Jefferson HS, Auburn, WA
100.5	12	K. Bowman, Bellevue HS, Bellevue, WA
100.5	12	R. Anderson, Garfield HS, Seattle, WA
100.5	12	B. Stangle, St Georges Sch, Spokane, WA
100.0	12	K. Lam, Garfield HS, Seattle, WA

## REGION 9

Score Gr Name, School, City, State

### CALIFORNIA

1119.5	11	A. Fedyk, Albany HS, Albany, CA
119.5	9	J. Zhang, Carlmont HS, Belmont, CA
119.5	12	S. Lin, Monta Vista HS, Cupertino, CA
119.5	11	S. Han, Troy HS, Fullerton, CA
119.5	11	H. Nguyen, Troy HS, Fullerton, CA
119.5	10	E. Tang, William S Hart Union HS, Newhall, CA
119.5	12	A. He, North Hollywood HS, North Hollywood, CA
119.5	9	B. Yao, Miramonte HS, Orinda, CA
119.5	11	D. Liang, Palo Alto HS, Palo Alto, CA
119.5	10	T. Lin, Harker Sch, San Jose, CA
119.5	12	D. Blauvelt, San Marino HS, San Marino, CA
119.5	11	T. Barrett, Montgomery HS, Santa Rosa, CA
119.0	11	L. Fredrickson, Oaks Chr. HS, Westlake Village, CA
118.5	10	C. Fang, Mission San Jose HS, Fremont, CA
118.5	9	D. Hsu, Troy HS, Fullerton, CA
118.5	12	M. Fisher, La Jolla HS, La Jolla, CA
118.5	11	J. Liew, La Jolla HS, La Jolla, CA
118.5	10	D. Li, Henry M Gunn HS, Palo Alto, CA
118.5	12	B. Cho, Los Osos, Rancho Cucamonga, CA
118.5	11	R. Embleton, Archbishop Mitty HS, San Jose, CA
118.5	10	J. Rousseau, Harker Sch, San Jose, CA
118.5	11	V. Wang, Harker Sch, San Jose, CA
118.5	12	K. Ip, Lynbrook HS, San Jose, CA
118.5	11	K. Kuang, Lynbrook HS, San Jose, CA
118.5	11	N. Wong, San Marino HS, San Marino, CA
118.5	11	J. Rosenbluth, Marin Acad, San Rafael, CA
118.0	12	W. Tai, Athenian Sch, Danville, CA
118.0	12	E. Luong, Archbishop Mitty HS, San Jose, CA
118.0	12	W. Liang, Harker Sch, San Jose, CA

## Student Honor Roll AMC 12A (United States), Continued

118.0	12	R. Chiu, Lynbrook HS, San Jose, CA	112.5	12	T. Lambert, La Jolla HS, La Jolla, CA
118.0	10	D. Lo, Saratoga HS, Saratoga, CA	112.5	12	M. Burnam Fink, Oakwood SS, N Hollywood, CA
117.0	11	B. Kim, Monta Vista HS, Cupertino, CA	112.5	11	R. Mayhew, Harvard-Westlake Sch, North Hollywood, CA
117.0	11	B. Jue, John A Rowland HS, Rowland Heights, CA	112.5	12	A. Carman, Henry M Gunn HS, Palo Alto, CA
117.0	11	A. Tsay, Mira Loma HS, Sacramento, CA	112.5	11	I. Rubin, Henry M Gunn HS, Palo Alto, CA
117.0	12	S. Winsor, Adrian C Wilcox HS, Santa Clara, CA	112.5	11	M. Bardhan, Palo Alto HS, Palo Alto, CA
117.0	12	A. Man, Walnut HS, Walnut, CA	112.5	12	J. Choi, Palo Alto HS, Palo Alto, CA
116.0	11	L. Nguyen, Fairmont Prv Schs, Anaheim, CA	112.5	11	M. Georgescu, Palo Alto HS, Palo Alto, CA
116.0	12	Y. Chen, Arcadia HS, Arcadia, CA	112.5	12	M. Lin, Palo Alto HS, Palo Alto, CA
116.0	12	X. Yang, Arcadia HS, Arcadia, CA	112.5	11	K. Ray, Palo Alto HS, Palo Alto, CA
116.0	12	L. Shapira, Monta Vista HS, Cupertino, CA	112.5	12	E. Ruth, Palo Alto HS, Palo Alto, CA
116.0	11	F. Chen, Diamond Bar HS, Diamond Bar, CA	112.5	12	S. Shin, Palo Alto HS, Palo Alto, CA
116.0	12	A. Chang, Los Altos HS, Hacienda Heights, CA	112.5	11	A. Spangler, Palo Alto HS, Palo Alto, CA
116.0	12	B. Thacher, Harvard-Westlake Sch, North Hollywood, CA	112.5	11	X. Chen, John A Rowland HS, Rowland Heights, CA
116.0	11	E. Arnon, Miramonte HS, Orinda, CA	112.5	10	J. Yan, John A Rowland HS, Rowland Heights, CA
116.0	10	M. Chang, Piedmont HS, Piedmont, CA	112.5	12	J. Spaulding, Mira Loma HS, Sacramento, CA
116.0	12	J. Xu, Archbishop Mitry HS, San Jose, CA	112.5	10	S. Wu, Mira Loma HS, Sacramento, CA
116.0	11	J. Chen, Leland HS, San Jose, CA	112.5	12	A. Vo, Scripps Ranch HS, San Diego, CA
116.0	11	J. Park, Lynbrook HS, San Jose, CA	112.5	12	G. Finkelstein, Harker Sch, San Jose, CA
116.0	11	T. Zhu, Lynbrook HS, San Jose, CA	112.5	12	J. Hong, Harker Sch, San Jose, CA
116.0	12	T. Law, San Marino HS, San Marino, CA	112.5	12	J. Wright, Harker Sch, San Jose, CA
116.0	12	M. Spilbury, Marin Acad, San Rafael, CA	112.5	11	J. Zhu, Lynbrook HS, San Jose, CA
115.5	11	P. Jaju, Lynbrook HS, San Jose, CA	112.5	9	P. Chan, San Marino HS, San Marino, CA
115.0	11	Z. Wang, Albany HS, Albany, CA	112.5	11	B. Lin, West HS, Torrance, CA
115.0	10	M. Movassate, Menlo Sch, Atherton, CA	112.0	10	G. Chen, Mission San Jose HS, Fremont, CA
115.0	12	A. Davis, Menlo-Atherton HS, Atherton, CA	111.5	12	J. Citron, Menlo-Atherton HS, Atherton, CA
115.0	11	I. Trubov, Bentley Sch, Lafayette, CA	111.5	12	J. Wachtel, Menlo-Atherton HS, Atherton, CA
115.0	12	K. Summers, Livermore HS, Livermore, CA	111.5	12	K. Wright, Menlo-Atherton HS, Atherton, CA
115.0	11	P. Jin, Monterey HS, Monterey, CA	111.5	11	K. Wen, Stockdale HS, Bakersfield, CA
115.0	12	A. Ehrich, Oakwood SS, N Hollywood, CA	111.5	11	J. McMaster, Carlmont HS, Belmont, CA
115.0	11	J. Wang, North Hollywood HS, North Hollywood, CA	111.5	12	S. Choi, Diamond Bar HS, Diamond Bar, CA
115.0	11	T. Hsieh, Henry M Gunn HS, Palo Alto, CA	111.5	12	J. Pyun, Diamond Bar HS, Diamond Bar, CA
115.0	10	W. Lee, Henry M Gunn HS, Palo Alto, CA	111.5	12	J. Zhang, Diamond Bar HS, Diamond Bar, CA
115.0	11	A. Lin, John A Rowland HS, Rowland Heights, CA	111.5	12	L. Chen, Mission San Jose HS, Fremont, CA
115.0	11	J. Antognini, Mira Loma HS, Sacramento, CA	111.5	11	H. Cheng, Mission San Jose HS, Fremont, CA
115.0	11	J. Feldman, Francis W Parker Sch, San Diego, CA	111.5	12	P. Fortune, Edison HS, Fresno, CA
115.0	12	A. Shaw, Francis W Parker Sch, San Diego, CA	111.5	11	A. Nguyen, Troy HS, Fullerton, CA
115.0	12	D. Hung, Harker Sch, San Jose, CA	111.5	11	E. Takasugi, Oakwood SS, N Hollywood, CA
115.0	11	R. Li, Harker Sch, San Jose, CA	111.5	11	S. Kim, North Hollywood HS, North Hollywood, CA
115.0	11	E. Ma, Lynbrook HS, San Jose, CA	111.5	12	J. Lee, Castilleja Sch, Palo Alto, CA
114.5	11	S. Park, Arcadia HS, Arcadia, CA	111.5	10	C. Yuan, Palo Alto HS, Palo Alto, CA
114.5	11	L. Danz, Homestead HS, Cupertino, CA	111.5	12	R. Nagata, Westridge Sch for Girls, Pasadena, CA
114.5	11	O. Sangameswara, Monta Vista HS, Cupertino, CA	111.5	11	S. Rengarajan, Westridge Sch for Girls, Pasadena, CA
114.5	12	B. Szeto, Harvard-Westlake Sch, North Hollywood, CA	111.5	11	A. Chen, Lynbrook HS, San Jose, CA
114.5	9	A. Dehnert, Palo Alto HS, Palo Alto, CA	111.5	11	N. Ghosh, Lynbrook HS, San Jose, CA
113.5	11	B. Xia, Albany HS, Albany, CA	111.5	11	J. Chen, San Marino HS, San Marino, CA
113.5	12	A. Lam, Homestead HS, Cupertino, CA	111.5	11	D. Ricchiuzzi, San Marcos SHS, Santa Barbara, CA
113.5	12	K. Liu, Diamond Bar HS, Diamond Bar, CA	111.5	11	R. Paolini, Saratoga HS, Saratoga, CA
113.5	11	Y. Qiu, Diamond Bar HS, Diamond Bar, CA	111.0	12	B. Hsu, Monta Vista HS, Cupertino, CA
113.5	12	M. Jing, Irvington HS, Fremont, CA	111.0	12	E. Robinson, Athenian Sch, Danville, CA
113.5	11	F. Liu, Mission San Jose HS, Fremont, CA	111.0	12	M. Conley, Marin Cath HS, Kentfield, CA
113.5	12	D. Foley, Oakwood SS, N Hollywood, CA	110.0	12	A. Lin, Acaciawood Sch, Anaheim, CA
113.5	12	F. Doering, Head-Royce Sch, Oakland, CA	110.0	11	C. Cady, Stockdale HS, Bakersfield, CA
113.5	12	T. Tszeng, Piedmont HS, Piedmont, CA	110.0	12	P. Hsu, Diamond Bar HS, Diamond Bar, CA
113.5	12	K. Dwan, Scripps Ranch HS, San Diego, CA	110.0	11	A. Yu, Marin Cath HS, Kentfield, CA
113.5	11	E. Sue, Lynbrook HS, San Jose, CA	110.0	12	N. Shayefar, North Hollywood HS, North Hollywood, CA
113.0	12	C. Doan, Evergreen Valley HS, San Jose, CA	110.0	12	D. Macduff, Miramonte HS, Orinda, CA
113.0	11	A. Hsieh, Saratoga HS, Saratoga, CA	110.0	11	A. Wang, Henry M Gunn HS, Palo Alto, CA
112.5	11	J. Tseng, Agoura HS, Agoura Hills, CA	110.0	12	L. Huang, Leland HS, San Jose, CA
112.5	10	E. Star, Menlo Sch, Atherton, CA	110.0	11	T. Narayan, Leland HS, San Jose, CA
112.5	12	J. Wienands, Carlmont HS, Belmont, CA	110.0	11	A. Venardi, Oaks Chr. HS, Westlake Village, CA
112.5	12	B. Tannenbaum, Viewpoint Sch, Calabasas, CA	109.0	9	J. Koh, Stockdale HS, Bakersfield, CA
112.5	11	D. Chan, Homestead HS, Cupertino, CA	109.0	11	G. Enenstein, Carlmont HS, Belmont, CA
112.5	11	A. Wong, Homestead HS, Cupertino, CA	109.0	12	J. Webber, Burlingame HS, Burlingame, CA
112.5	11	A. Yu, Diamond Bar HS, Diamond Bar, CA	109.0	11	T. Wu, Diamond Bar HS, Diamond Bar, CA
112.5	9	Q. Zhou, Mission San Jose HS, Fremont, CA	109.0	10	S. Yang, Diamond Bar HS, Diamond Bar, CA

## Student Honor Roll AMC 12A (United States), Continued

109.0	12	L. Huet, Mission San Jose HS, Fremont, CA	108.0	10	K. Liu, Palo Alto HS, Palo Alto, CA
109.0	12	S. Rabiei, Clovis West HS, Fresno, CA	108.0	12	A. Lee, Piedmont HS, Piedmont, CA
109.0	12	J. Crisman, Edison HS, Fresno, CA	108.0	11	J. Tseng, Los Osos, Rancho Cucamonga, CA
109.0	11	D. Sun, Edison HS, Fresno, CA	108.0	11	A. Lee, John F Kennedy HS, Sacramento, CA
109.0	12	Y. Mahmood, Univ HS, Fresno, CA	108.0	11	C. Scalapino, Mira Loma HS, Sacramento, CA
109.0	12	J. Thoren, Univ HS, Fresno, CA	108.0	12	N. Bhattacharya, Scripps Ranch HS, San Diego, CA
109.0	11	Y. Duong, Troy HS, Fullerton, CA	108.0	12	A. Lavitoria, Archbishop Riordan HS, San Francisco, CA
109.0	12	J. Han, La Jolla HS, La Jolla, CA	108.0	12	N. Mcadoo, San Francisco Univ HS, San Francisco, CA
109.0	10	M. Hedlin, La Jolla HS, La Jolla, CA	108.0	11	M. Alvarado, Archbishop Mitty HS, San Jose, CA
109.0	9	T. Hoshijima, La Jolla HS, La Jolla, CA	108.0	12	P. Lui, Archbishop Mitty HS, San Jose, CA
109.0	11	G. Zhou, La Jolla HS, La Jolla, CA	108.0	12	W. Wang, Archbishop Mitty HS, San Jose, CA
109.0	11	D. Cho, Marlborough Sch, Los Angeles, CA	108.0	12	S. Tomar, Harker Sch, San Jose, CA
109.0	9	B. Vanzuiden, Los Gatos HS, Los Gatos, CA	108.0	12	D. Li, Lynbrook HS, San Jose, CA
109.0	12	M. Lee, Harvard-Westlake Sch, North Hollywood, CA	108.0	12	M. Sumiya, Lynbrook HS, San Jose, CA
109.0	12	N. Sofroniew, Harvard-Westlake Sch, North Hollywood, CA	108.0	11	J. Schow, Marin Acad, San Rafael, CA
109.0	12	T. Vishwanadha, Harvard-Westlake Sch, North Hollywood, CA	108.0	11	K. Douglas, Saratoga HS, Saratoga, CA
109.0	12	N. Ackner, Henry M Gunn HS, Palo Alto, CA	108.0	11	N. Sathe, Saratoga HS, Saratoga, CA
109.0	11	K. Chiu, Henry M Gunn HS, Palo Alto, CA	108.0	12	J. Tso, West HS, Torrance, CA
109.0	12	N. Joshi, Henry M Gunn HS, Palo Alto, CA	107.5	12	M. Radin, Homestead HS, Cupertino, CA
109.0	12	B. Flamm, Palo Alto HS, Palo Alto, CA	107.5	9	A. Kim, Monta Vista HS, Cupertino, CA
109.0	9	D. Furlong, Palo Alto HS, Palo Alto, CA	107.5	11	M. Kim, Troy HS, Fullerton, CA
109.0	12	S. Ng, Palo Alto HS, Palo Alto, CA	107.5	11	K. Chen, La Canada HS, La Canada, CA
109.0	11	Y. Zernik, Palo Alto HS, Palo Alto, CA	107.5	11	T. Breisacher, Mira Costa HS, Manhattan Beach, CA
109.0	12	F. Qin, Westridge Sch for Girls, Pasadena, CA	107.5	10	I. Tang, William S Hart Union HS, Newhall, CA
109.0	12	A. Patel, Monache HS, Porterville, CA	107.5	11	N. Lalchandani, Head-Royce Sch, Oakland, CA
109.0	11	S. Lee, John F Kennedy HS, Sacramento, CA	107.5	11	A. Weiss, Palm Desert HS, Palm Desert, CA
109.0	11	E. Friedman, San Diego Jewish Acad, San Diego, CA	107.5	12	M. Udell, Branson Sch, Ross, CA
109.0	11	N. Chao, Harker Sch, San Jose, CA	107.5	11	D. Woo, John A Rowland HS, Rowland Heights, CA
109.0	11	J. Shau, Harker Sch, San Jose, CA	107.5	12	A. Tearse Doyle, Harker Sch, San Jose, CA
109.0	10	W. Wey, Lynbrook HS, San Jose, CA	107.5	11	H. Yew, Harker Sch, San Jose, CA
109.0	11	E. Chen, San Marino HS, San Marino, CA	107.5	12	C. Chen, Lynbrook HS, San Jose, CA
109.0	12	D. Lin, San Marino HS, San Marino, CA	107.5	12	L. Wang, Lynbrook HS, San Jose, CA
109.0	12	Y. Liu, South HS, Torrance, CA	107.5	11	Z. Chang, Santa Monica HS, Santa Monica, CA
109.0	11	J. Ong, Walnut HS, Walnut, CA	106.5	12	N. Kumar, Agoura HS, Agoura Hills, CA
108.5	12	B. Choi, Granada Hills SHS, Granada Hills, CA	106.5	11	T. Phan, Fairmont Prv Schs, Anaheim, CA
108.5	12	D. Cohen, Harvard-Westlake Sch, North Hollywood, CA	106.5	11	R. Gong, Arcadia HS, Arcadia, CA
108.5	11	W. Richards, Branson Sch, Ross, CA	106.5	12	R. Lee, Arcadia HS, Arcadia, CA
108.5	11	S. Young, Leland HS, San Jose, CA	106.5	12	C. Paik, Burlingame HS, Burlingame, CA
108.5	11	J. Ng, San Marino HS, San Marino, CA	106.5	10	T. Brown, Viewpoint Sch, Calabasas, CA
108.0	11	S. Ng, Agoura HS, Agoura Hills, CA	106.5	12	V. Agrawal, Centennial HS, Corona, CA
108.0	11	B. Fried, Menlo-Atherton HS, Atherton, CA	106.5	11	B. Coskuner, Athenian Sch, Danville, CA
108.0	12	J. Bailard, Carlmont HS, Belmont, CA	106.5	12	Z. Zhang, Diamond Bar HS, Diamond Bar, CA
108.0	12	N. Krevor, Carlmont HS, Belmont, CA	106.5	12	M. Carlson, Clovis West HS, Fresno, CA
108.0	11	C. Mao, Carlmont HS, Belmont, CA	106.5	12	J. Leichty, Edison HS, Fresno, CA
108.0	10	M. Liu, Calabasas HS, Calabasas, CA	106.5	10	D. Cary, La Jolla HS, La Jolla, CA
108.0	12	P. Pan, Cerritos HS, Cerritos, CA	106.5	12	J. Goswamy, Los Gatos HS, Los Gatos, CA
108.0	11	Y. Kozlova, Homestead HS, Cupertino, CA	106.5	12	B. Thiemann, Los Gatos HS, Los Gatos, CA
108.0	11	S. Lam, Homestead HS, Cupertino, CA	106.5	11	B. Phegley, Monterey HS, Monterey, CA
108.0	12	A. Kuo, Diamond Bar HS, Diamond Bar, CA	106.5	12	W. C Him, Henry M Gunn HS, Palo Alto, CA
108.0	11	X. Gao, Mission San Jose HS, Fremont, CA	106.5	11	I. Ho, Henry M Gunn HS, Palo Alto, CA
108.0	10	Z. Wang, Troy HS, Fullerton, CA	106.5	12	B. Lipkin, Henry M Gunn HS, Palo Alto, CA
108.0	11	P. Chen, La Jolla HS, La Jolla, CA	106.5	12	K. Berzins, Palo Alto HS, Palo Alto, CA
108.0	11	D. Hooton, La Jolla HS, La Jolla, CA	106.5	10	A. Ji, Palo Alto HS, Palo Alto, CA
108.0	11	J. Kim, La Jolla HS, La Jolla, CA	106.5	12	L. Lee, Palo Alto HS, Palo Alto, CA
108.0	12	M. Olevsky, La Jolla HS, La Jolla, CA	106.5	12	D. Tulga, El Camino HS, Sacramento, CA
108.0	11	E. Zhang, La Jolla HS, La Jolla, CA	106.5	11	L. Ching, Francis W Parker Sch, San Diego, CA
108.0	12	A. Kim, Marlborough Sch, Los Angeles, CA	106.5	9	P. Christiano, Harker Sch, San Jose, CA
108.0	12	R. Hunsaker, Los Gatos HS, Los Gatos, CA	106.5	10	E. Han, San Marino HS, San Marino, CA
108.0	11	M. Sprague, Harvard-Westlake Sch, North Hollywood, CA	106.5	12	E. Leung, San Marino HS, San Marino, CA
108.0	12	J. Yeh, North Hollywood HS, North Hollywood, CA	106.5	11	T. Chan, Saratoga HS, Saratoga, CA
108.0	12	J. Kim, Henry M Gunn HS, Palo Alto, CA	106.5	11	S. Yang, Walnut HS, Walnut, CA
108.0	12	J. Thomas, Henry M Gunn HS, Palo Alto, CA	106.0	12	S. Fanchiang, Diamond Bar HS, Diamond Bar, CA
108.0	12	S. Fang, Palo Alto HS, Palo Alto, CA	106.0	12	A. Eames, Raptor Acad, Poway, CA
108.0	10	M. Han, Palo Alto HS, Palo Alto, CA	106.0	11	B. Young, John A Rowland HS, Rowland Heights, CA
108.0	10	P. Horn, Palo Alto HS, Palo Alto, CA	105.5	10	M. Bawal, Agoura HS, Agoura Hills, CA
108.0	9	E. Krasner Karpen, Palo Alto HS, Palo Alto, CA	105.5	11	S. Reghunathan, Agoura HS, Agoura Hills, CA



## Student Honor Roll AMC 12A (United States), Continued

105.5	11	S. Lam, Arcadia HS, Arcadia, CA	105.0	12	W. Kuykendall, William S Hart Union HS, Newhall, CA
105.5	10	K. Drinkwater, Menlo Sch, Atherton, CA	105.0	11	M. Lee, Palo Alto HS, Palo Alto, CA
105.5	12	J. Rhee, Cerritos HS, Cerritos, CA	105.0	11	P. Li, Lynbrook HS, San Jose, CA
105.5	12	E. Burns, Centennial HS, Corona, CA	104.5	11	P. Nahass, Agoura HS, Agoura Hills, CA
105.5	11	J. Li, Costa Mesa HS, Costa Mesa, CA	104.5	11	B. Meng, Alameda HS, Alameda, CA
105.5	10	C. Parcel, Monta Vista HS, Cupertino, CA	104.5	11	J. Koo, Arcadia HS, Arcadia, CA
105.5	10	P. Ting, Monta Vista HS, Cupertino, CA	104.5	11	A. Stewart, Menlo-Atherton HS, Atherton, CA
105.5	12	N. Andersen, Dana Hills HS, Dana Point, CA	104.5	12	D. Tabuena, Menlo-Atherton HS, Atherton, CA
105.5	11	E. Miyazono, Dana Hills HS, Dana Point, CA	104.5	11	Y. Chudnovsky, Carlmont HS, Belmont, CA
105.5	12	J. Chao, Diamond Bar HS, Diamond Bar, CA	104.5	12	S. Shayesteh, Carlmont HS, Belmont, CA
105.5	11	D. Zeng, Diamond Bar HS, Diamond Bar, CA	104.5	12	Y. Zhang, Carlmont HS, Belmont, CA
105.5	12	G. Brar, Granite Hills HS, El Cajon, CA	104.5	12	D. Chou, Notre Dame HS, Belmont, CA
105.5	12	D. Gui, Mission San Jose HS, Fremont, CA	104.5	11	M. Rogers, Burlingame HS, Burlingame, CA
105.5	12	B. Ho, Mission San Jose HS, Fremont, CA	104.5	11	A. Chen, Cerritos HS, Cerritos, CA
105.5	12	V. Lee, Mission San Jose HS, Fremont, CA	104.5	11	K. Pak, Cerritos HS, Cerritos, CA
105.5	12	A. Zhou, Mission San Jose HS, Fremont, CA	104.5	11	C. Kim, Centennial HS, Corona, CA
105.5	12	D. Stuart, Edison HS, Fresno, CA	104.5	12	S. Kim, Homestead HS, Cupertino, CA
105.5	12	N. Hauser, Troy HS, Fullerton, CA	104.5	11	A. Venkatkrishnan, Homestead HS, Cupertino, CA
105.5	12	D. Windes, Nevada Union HS, Grass Valley, CA	104.5	11	S. Ho, Monta Vista HS, Cupertino, CA
105.5	11	A. Zargarian, La Canada HS, La Canada, CA	104.5	11	V. Shih, Monta Vista HS, Cupertino, CA
105.5	12	J. Choo, Bentley Sch, Lafayette, CA	104.5	11	T. Thorpe, Dana Hills HS, Dana Point, CA
105.5	12	L. Calfas, Marlborough Sch, Los Angeles, CA	104.5	11	J. Fan, Diamond Bar HS, Diamond Bar, CA
105.5	11	K. Clarkadams, Los Gatos HS, Los Gatos, CA	104.5	12	K. Lam, Diamond Bar HS, Diamond Bar, CA
105.5	11	K. Ma, Milpitas HS, Milpitas, CA	104.5	10	J. Lin, Diamond Bar HS, Diamond Bar, CA
105.5	11	D. Zhu, Milpitas HS, Milpitas, CA	104.5	12	K. Nam, Diamond Bar HS, Diamond Bar, CA
105.5	11	D. Carrillo, Monterey HS, Monterey, CA	104.5	11	L. Nicolau, Diamond Bar HS, Diamond Bar, CA
105.5	12	A. Hiszpanski, William S Hart Union HS, Newhall, CA	104.5	12	E. Tsuchiyama, Diamond Bar HS, Diamond Bar, CA
105.5	12	R. Billingsley, Sage Hill Sch, Newport Coast, CA	104.5	12	Y. Xia, Diamond Bar HS, Diamond Bar, CA
105.5	11	J. Kass, Harvard-Westlake Sch, North Hollywood, CA	104.5	12	R. Hines, Desert J/S HS, Edwards, CA
105.5	11	J. Reich, Harvard-Westlake Sch, North Hollywood, CA	104.5	11	K. Kadakia, Irvington HS, Fremont, CA
105.5	12	A. Gandhi, North Hollywood HS, North Hollywood, CA	104.5	10	A. Zhang, Mission San Jose HS, Fremont, CA
105.5	12	R. Little, Bishop O'Dowd HS, Oakland, CA	104.5	12	B. Hughes, Clovis West HS, Fresno, CA
105.5	11	S. Lempert, Head-Royce Sch, Oakland, CA	104.5	11	M. Ullrich, Edison HS, Fresno, CA
105.5	12	M. Shimshak, Head-Royce Sch, Oakland, CA	104.5	12	L. Vang, Edison HS, Fresno, CA
105.5	12	C. Lay, Henry M Gunn HS, Palo Alto, CA	104.5	8	T. Bolnick, Marlborough Sch, Los Angeles, CA
105.5	12	S. Rosner, Palo Alto HS, Palo Alto, CA	104.5	11	I. Hsieh, Los Gatos HS, Los Gatos, CA
105.5	10	N. Whitney, Palo Alto HS, Palo Alto, CA	104.5	12	P. Kay, Los Gatos HS, Los Gatos, CA
105.5	9	H. Woo, Palo Alto HS, Palo Alto, CA	104.5	11	N. Pardee, Oakwood SS, N Hollywood, CA
105.5	12	Y. Yu, Palo Alto HS, Palo Alto, CA	104.5	11	J. Young, North Hollywood HS, North Hollywood, CA
105.5	12	N. Honka, Monache HS, Porterville, CA	104.5	11	J. Allison, Thacher Sch, Ojai, CA
105.5	11	T. Dieterle, Porterville HS, Porterville, CA	104.5	11	J. Karp, Miramonte HS, Orinda, CA
105.5	11	J. Chung, Los Osos, Rancho Cucamonga, CA	104.5	10	H. Sachs, Castilleja Sch, Palo Alto, CA
105.5	12	R. Brooks, Mira Loma HS, Sacramento, CA	104.5	11	T. Liu, Henry M Gunn HS, Palo Alto, CA
105.5	11	Y. Sun, Mira Loma HS, Sacramento, CA	104.5	A	A. Wiley, Henry M Gunn HS, Palo Alto, CA
105.5	12	K. Thomas, Mira Loma HS, Sacramento, CA	104.5	12	M. Nordlund, Palo Alto HS, Palo Alto, CA
105.5	12	D. Daniels, Patrick Henry HS, San Diego, CA	104.5	12	G. Wang, Palo Alto HS, Palo Alto, CA
105.5	10	S. Chandrasekhar, Harker Sch, San Jose, CA	104.5	11	K. Yu, Palo Alto HS, Palo Alto, CA
105.5	11	C. Hsueh, Harker Sch, San Jose, CA	104.5	12	D. Jue, Westridge Sch for Girls, Pasadena, CA
105.5	10	J. Li, Harker Sch, San Jose, CA	104.5	12	H. Cuevas, Los Osos, Rancho Cucamonga, CA
105.5	12	A. Lin, Harker Sch, San Jose, CA	104.5	12	S. Williamson, Los Osos, Rancho Cucamonga, CA
105.5	11	M. Ho, Lynbrook HS, San Jose, CA	104.5	12	S. Wadia, Francis W Parker Sch, San Diego, CA
105.5	12	L. Perkins, Lynbrook HS, San Jose, CA	104.5	12	C. Edwall, Patrick Henry HS, San Diego, CA
105.5	12	E. Pratt, Lynbrook HS, San Jose, CA	104.5	11	J. Adsit, Scripps Ranch HS, San Diego, CA
105.5	11	G. Sh I, Lynbrook HS, San Jose, CA	104.5	11	J. Goldfinemiddlet, Scripps Ranch HS, San Diego, CA
105.5	11	J. Chao, San Marino HS, San Marino, CA	104.5	11	S. Kim, Raoul Wallenberg Trad HS, San Francisco, CA
105.5	12	C. Chu, San Marino HS, San Marino, CA	104.5	11	J. Avins, San Francisco Univ HS, San Francisco, CA
105.5	12	E. Kuo, San Marino HS, San Marino, CA	104.5	12	T. Chang, San Francisco Univ HS, San Francisco, CA
105.5	12	J. Li, San Marino HS, San Marino, CA	104.5	11	J. Chu, Harker Sch, San Jose, CA
105.5	11	E. Liu, San Marino HS, San Marino, CA	104.5	11	T. Lee, Harker Sch, San Jose, CA
105.5	12	E. Ou, San Marino HS, San Marino, CA	104.5	11	I. Aggarwal, Lynbrook HS, San Jose, CA
105.5	12	K. Okada, Adrian C Wilcox HS, Santa Clara, CA	104.5	11	M. Sontag, Adrian C Wilcox HS, Santa Clara, CA
105.5	12	J. Douglas, Saratoga HS, Saratoga, CA	104.5	11	D. Arrasmith, Ponderosa HS, Shingle Springs, CA
105.5	11	K. Hur, Saratoga HS, Saratoga, CA	104.5	12	K. Sowa, Ponderosa HS, Shingle Springs, CA
105.5	12	J. Miltenberger, Fremont HS, Sunnyvale, CA	104.5	11	B. Cheung, Walnut HS, Walnut, CA
105.5	11	H. Lim, South HS, Torrance, CA	104.5	11	C. Liao, Walnut HS, Walnut, CA
105.0	12	A. Morris, Agoura HS, Agoura Hills, CA	104.0	12	A. Cheng, Arcadia HS, Arcadia, CA

# Student Honor Roll AMC 12A (United States), Continued

104.0	11	N. Manoharan, Homestead HS, Cupertino, CA	102.0	11	E. Gumerlock, Menlo-Atherton HS, Atherton, CA
104.0	10	M. Chang, Monta Vista HS, Cupertino, CA	102.0	12	B. Woodard, Menlo-Atherton HS, Atherton, CA
104.0	12	A. Nam, Granada Hills SHS, Granada Hills, CA	102.0	12	M. Yorukoglu, Menlo-Atherton HS, Atherton, CA
104.0	11	S. Patel, Nevada Union HS, Grass Valley, CA	102.0	12	M. Case, Carlmont HS, Belmont, CA
104.0	11	J. Wang, Crystal Springs Uplands Sch, Hillsborough, CA	102.0	11	T. Harrellson, Carlmont HS, Belmont, CA
104.0	11	A. Okuneff, Harvard-Westlake Sch, North Hollywood, CA	102.0	12	R. Jang, Carlmont HS, Belmont, CA
104.0	11	D. Schleimer, Harvard-Westlake Sch, North Hollywood, CA	102.0	9	A. Kumar, Carlmont HS, Belmont, CA
104.0	12	A. Komor, Miramonte HS, Orinda, CA	102.0	11	J. Woo, Claremont HS, Claremont, CA
104.0	12	E. Klein, Henry M Gunn HS, Palo Alto, CA	102.0	9	M. Marshall, Monta Vista HS, Cupertino, CA
104.0	12	T. Bisset, Palo Alto HS, Palo Alto, CA	102.0	12	S. Neally, Dana Hills HS, Dana Point, CA
104.0	12	J. Potts, Rocklin HS, Rocklin, CA	102.0	11	J. Sharps, Dana Hills HS, Dana Point, CA
104.0	11	E. Wei, John A Rowland HS, Rowland Heights, CA	102.0	11	K. Burke, Athenian Sch, Danville, CA
104.0	11	L. Ng, Abraham Lincoln HS, San Francisco, CA	102.0	10	A. Chang, Diamond Bar HS, Diamond Bar, CA
104.0	12	J. Zhang, Lynbrook HS, San Jose, CA	102.0	12	D. Eun, Diamond Bar HS, Diamond Bar, CA
104.0	12	M. Hollingsworth, San Marino HS, San Marino, CA	102.0	10	S. Jew, Diamond Bar HS, Diamond Bar, CA
104.0	12	K. Hoffman, Marin Acad, San Rafael, CA	102.0	11	M. Reddy, Diamond Bar HS, Diamond Bar, CA
104.0	12	M. Kmiecik, Adrian C Wilcox HS, Santa Clara, CA	102.0	11	B. Yamada, Diamond Bar HS, Diamond Bar, CA
103.5	12	K. Koai, Mission San Jose HS, Fremont, CA	102.0	11	A. Myres, Granite Hills HS, El Cajon, CA
103.0	12	J. Carmi, Agoura HS, Agoura Hills, CA	102.0	12	L. Liberman, Irvington HS, Fremont, CA
103.0	12	B. Haas, Agoura HS, Agoura Hills, CA	102.0	12	A. Shah, Mission San Jose HS, Fremont, CA
103.0	12	E. Klen, Agoura HS, Agoura Hills, CA	102.0	12	M. Xu, Mission San Jose HS, Fremont, CA
103.0	11	D. Teitelbaum, Agoura HS, Agoura Hills, CA	102.0	11	R. Yu, Mission San Jose HS, Fremont, CA
103.0	11	X. Zhu, Arcadia HS, Arcadia, CA	102.0	11	C. Fairbanks, Clovis West HS, Fresno, CA
103.0	12	C. Cho, Cerritos HS, Cerritos, CA	102.0	12	T. Le, Edison HS, Fresno, CA
103.0	12	S. Huang, Centennial HS, Corona, CA	102.0	11	J. Jee, Troy HS, Fullerton, CA
103.0	11	A. Lin, Homestead HS, Cupertino, CA	102.0	11	L. Mckirdy, Nevada Union HS, Grass Valley, CA
103.0	12	J. Fung, Diamond Bar HS, Diamond Bar, CA	102.0	12	P. Chui, Crystal Springs Uplands Sch, Hillsborough, CA
103.0	12	N. Sunderson, Edison HS, Fresno, CA	102.0	11	J. Epstein, Crystal Springs Uplands Sch, Hillsborough, CA
103.0	12	M. Kim, Granada Hills SHS, Granada Hills, CA	102.0	12	M. Evans, Crystal Springs Uplands Sch, Hillsborough, CA
103.0	11	S. Wannier, La Canada HS, La Canada, CA	102.0	10	C. Scanlan, Crystal Springs Uplands Sch, Hillsborough, CA
103.0	12	E. Fortes, La Jolla HS, La Jolla, CA	102.0	12	B. Frandsen, La Canada HS, La Canada, CA
103.0	11	N. Garver, La Jolla HS, La Jolla, CA	102.0	11	A. Ha, La Canada HS, La Canada, CA
103.0	8	M. Loginov, La Jolla HS, La Jolla, CA	102.0	12	S. Kim, La Canada HS, La Canada, CA
103.0	12	J. Wai, La Jolla HS, La Jolla, CA	102.0	11	E. Oconnor, La Canada HS, La Canada, CA
103.0	11	J. Lajeunesse, Livermore HS, Livermore, CA	102.0	11	T. Chen, Sonora HS, La Habra, CA
103.0	12	A. Hsueh, Milpitas HS, Milpitas, CA	102.0	12	A. Nager, La Jolla HS, La Jolla, CA
103.0	9	A. Moehle, BASIS (Bay Area Sch Indp Study), Moraga, CA	102.0	11	A. Kahn, Bentley Sch, Lafayette, CA
103.0	12	A. Nguyen, Sage Hill Sch, Newport Coast, CA	102.0	12	J. Black, Granada HS, Livermore, CA
103.0	12	E. Rosenblum, Harvard-Westlake Sch, North Hollywood, CA	102.0	12	M. Obrien, Los Gatos HS, Los Gatos, CA
103.0	11	C. Hueschen, Castilleja Sch, Palo Alto, CA	102.0	11	M. Yang, Los Gatos HS, Los Gatos, CA
103.0	12	L. Chen, Henry M Gunn HS, Palo Alto, CA	102.0	12	Q. Nguyen, Milpitas HS, Milpitas, CA
103.0	12	G. Rinat, Henry M Gunn HS, Palo Alto, CA	102.0	12	P. Salerno, Oakwood SS, N Hollywood, CA
103.0	11	K. Zhou, Palo Alto HS, Palo Alto, CA	102.0	11	M. Zelin, Oakwood SS, N Hollywood, CA
103.0	11	X. Liang, Piedmont HS, Piedmont, CA	102.0	12	J. Law, North Hollywood HS, North Hollywood, CA
103.0	11	C. Chois, Mira Loma HS, Sacramento, CA	102.0	10	J. Marrama, Bishop O'Dowd HS, Oakland, CA
103.0	10	J. Jester, Francis W Parker Sch, San Diego, CA	102.0	11	G. Dangyu, Head-Royce Sch, Oakland, CA
103.0	11	M. Schwartz, Archbishop Riordan HS, San Francisco, CA	102.0	12	W. Deng, Oakland SHS, Oakland, CA
103.0	11	C. Lu, Archbishop Mitty HS, San Jose, CA	102.0	11	S. Woolf, Thatcher Sch, Ojai, CA
103.0	11	E. Tzeng, Harker Sch, San Jose, CA	102.0	11	M. Paymer, Miramonte HS, Orinda, CA
103.0	12	M. Cheng, Leigh HS, San Jose, CA	102.0	12	A. Dembo, Henry M Gunn HS, Palo Alto, CA
103.0	11	B. Kung, Leland HS, San Jose, CA	102.0	12	J. Huang, Henry M Gunn HS, Palo Alto, CA
103.0	12	J. Chou, Lynbrook HS, San Jose, CA	102.0	12	D. Kao, Henry M Gunn HS, Palo Alto, CA
103.0	12	S. Rao, Lynbrook HS, San Jose, CA	102.0	11	M. Norcia, Henry M Gunn HS, Palo Alto, CA
103.0	11	P. Ho, San Marino HS, San Marino, CA	102.0	12	N. Shi, Henry M Gunn HS, Palo Alto, CA
103.0	10	E. Lin, San Marino HS, San Marino, CA	102.0	11	T. Yau, Henry M Gunn HS, Palo Alto, CA
103.0	11	A. Chong, Saratoga HS, Saratoga, CA	102.0	12	A. Hoyt, Palo Alto HS, Palo Alto, CA
103.0	11	R. Lee, Torrance HS, Torrance, CA	102.0	10	A. Jozefov, Palo Alto HS, Palo Alto, CA
103.0	12	J. Ovadia, West HS, Torrance, CA	102.0	12	W. Leung, Palo Alto HS, Palo Alto, CA
102.5	12	J. Johnson, Granite Hills HS, El Cajon, CA	102.0	10	A. Proudian, Palo Alto HS, Palo Alto, CA
102.5	11	L. Sohn, Harvard-Westlake Sch, North Hollywood, CA	102.0	12	E. Sundheim, Palo Alto HS, Palo Alto, CA
102.5	11	K. Qian, Scripps Ranch HS, San Diego, CA	102.0	11	M. Villanueva, Maranatha HS, Pasadena, CA
102.5	12	N. Rode, Leigh HS, San Jose, CA	102.0	11	Z. Rehm, Piedmont HS, Piedmont, CA
102.0	12	G. Cheng, Acaciawood Sch, Anaheim, CA	102.0	12	R. Sommers, Piedmont HS, Piedmont, CA
102.0	12	M. Lin, Arcadia HS, Arcadia, CA	102.0	12	C. Anderson, Los Osos, Rancho Cucamonga, CA
102.0	10	N. Basu Trivedi, Menlo Sch, Atherton, CA	102.0	11	D. Patterson, Rocklin HS, Rocklin, CA
102.0	10	D. Castor, Menlo Sch, Atherton, CA	102.0	12	G. Lesh, Branson Sch, Ross, CA

## Student Honor Roll AMC 12A (United States), Continued

102.0	12	H. Schaffer, Branson Sch, Ross, CA	101.0	12	T. Luk, Troy HS, Fullerton, CA
102.0	10	K. Liu, Mira Loma HS, Sacramento, CA	101.0	12	J. Needle, Granada Hills SHS, Granada Hills, CA
102.0	10	M. Malinowski, Mira Loma HS, Sacramento, CA	101.0	12	C. David, Marin Cath HS, Kentfield, CA
102.0	11	A. Brovick, Francis W Parker Sch, San Diego, CA	101.0	11	J. Matthews, Marin Cath HS, Kentfield, CA
102.0	11	Z. Norman, Jewish Comm HS - Bay, San Francisco, CA	101.0	12	A. Chang, La Canada HS, La Canada, CA
102.0	11	J. Ouyang, San Francisco Univ HS, San Francisco, CA	101.0	12	T. Kim, La Canada HS, La Canada, CA
102.0	12	J. Shia, San Francisco Univ HS, San Francisco, CA	101.0	12	J. Bell, La Jolla HS, La Jolla, CA
102.0	12	B. Frager, Archbishop Mitty HS, San Jose, CA	101.0	11	J. Lin, La Jolla HS, La Jolla, CA
102.0	11	D. Garg, Archbishop Mitty HS, San Jose, CA	101.0	12	M. Shih, La Jolla HS, La Jolla, CA
102.0	11	A. Pushpala, Archbishop Mitty HS, San Jose, CA	101.0	12	A. Smith, La Jolla HS, La Jolla, CA
102.0	12	E. Zhu, Archbishop Mitty HS, San Jose, CA	101.0	11	P. Subramani, La Jolla HS, La Jolla, CA
102.0	11	H. Bajwa, Harker Sch, San Jose, CA	101.0	10	D. Wise, La Jolla HS, La Jolla, CA
102.0	9	V. Chen, Harker Sch, San Jose, CA	101.0	9	D. Zhou, La Jolla HS, La Jolla, CA
102.0	11	C. Chu, Harker Sch, San Jose, CA	101.0	10	Y. Choo, Bentley Sch, Lafayette, CA
102.0	11	J. Davis, Harker Sch, San Jose, CA	101.0	11	D. Wang, Bentley Sch, Lafayette, CA
102.0	11	A. Gupta, Harker Sch, San Jose, CA	101.0	11	F. Betti, Marlborough Sch, Los Angeles, CA
102.0	11	A. Mukherjee, Harker Sch, San Jose, CA	101.0	12	G. Huh, Los Gatos HS, Los Gatos, CA
102.0	11	G. Narra, Harker Sch, San Jose, CA	101.0	12	D. Tan, Milpitas HS, Milpitas, CA
102.0	11	J. Chang, Lynbrook HS, San Jose, CA	101.0	12	S. Yu, Milpitas HS, Milpitas, CA
102.0	12	E. Chu, San Marino HS, San Marino, CA	101.0	11	C. Beil, Oakwood SS, N Hollywood, CA
102.0	11	P. Hwu, San Marino HS, San Marino, CA	101.0	12	E. Bock, Oakwood SS, N Hollywood, CA
102.0	12	V. Lo, San Marino HS, San Marino, CA	101.0	12	E. Landesberg, Oakwood SS, N Hollywood, CA
102.0	11	B. Wong, San Marino HS, San Marino, CA	101.0	11	B. Muller, Oakwood SS, N Hollywood, CA
102.0	11	W. Zheng, San Marino HS, San Marino, CA	101.0	11	J. Tani, Oakwood SS, N Hollywood, CA
102.0	12	H. Lee, Adrian C Wilcox HS, Santa Clara, CA	101.0	12	D. Wölfberg, Oakwood SS, N Hollywood, CA
102.0	11	J. Chou, Saratoga HS, Saratoga, CA	101.0	11	R. Nadadar, Harvard-Westlake Sch, North Hollywood, CA
102.0	11	M. Chung, Saratoga HS, Saratoga, CA	101.0	11	N. Serrano, Head-Royce Sch, Oakland, CA
102.0	11	A. Krishnamurthy, Saratoga HS, Saratoga, CA	101.0	12	T. Vo, Oakland SHS, Oakland, CA
102.0	12	J. Raval, El Camino HS, South San Francisco, CA	101.0	12	L. Wu, Oakland SHS, Oakland, CA
102.0	12	J. Willoughby, Torrance HS, Torrance, CA	101.0	11	R. Arthur, Henry M Gunn HS, Palo Alto, CA
101.5	11	R. Liu, Irvington HS, Fremont, CA	101.0	11	D. Defrenza, Henry M Gunn HS, Palo Alto, CA
101.5	12	E. Wang, Mission San Jose HS, Fremont, CA	101.0	11	M. Bass, Palo Alto HS, Palo Alto, CA
101.5	12	A. Wu, Mission San Jose HS, Fremont, CA	101.0	10	M. Chan, Palo Alto HS, Palo Alto, CA
101.5	11	J. Hsu, Troy HS, Fullerton, CA	101.0	12	F. Ding, Palo Alto HS, Palo Alto, CA
101.5	11	K. Kassam, Bentley Sch, Lafayette, CA	101.0	11	G. Hughes, Palo Alto HS, Palo Alto, CA
101.5	11	E. Xu, Harvard-Westlake Sch, North Hollywood, CA	101.0	12	A. Jugant, Palo Alto HS, Palo Alto, CA
101.5	11	S. Wu, Henry M Gunn HS, Palo Alto, CA	101.0	10	P. Lo, Palo Alto HS, Palo Alto, CA
101.5	10	T. Hashimoto, Harker Sch, San Jose, CA	101.0	10	S. Oza, Palo Alto HS, Palo Alto, CA
101.5	12	L. Pisarsky, Harker Sch, San Jose, CA	101.0	12	M. Pearson, Palo Alto HS, Palo Alto, CA
101.5	11	A. Chang, Leland HS, San Jose, CA	101.0	10	D. Stonestrom, Palo Alto HS, Palo Alto, CA
101.5	11	W. Tai, Lynbrook HS, San Jose, CA	101.0	11	J. Valencia, Palo Alto HS, Palo Alto, CA
101.5	11	A. Jen, San Marino HS, San Marino, CA	101.0	9	K. Wong, Palo Alto HS, Palo Alto, CA
101.5	11	K. Schneider, Fremont HS, Sunnyvale, CA	101.0	11	A. Wyndham, Palo Alto HS, Palo Alto, CA
101.5	12	Z. Behm, Oaks Chr. HS, Westlake Village, CA	101.0	12	T. Park, Maranatha HS, Pasadena, CA
101.0	11	R. Chan, Arcadia HS, Arcadia, CA	101.0	11	M. Auyoung, Piedmont HS, Piedmont, CA
101.0	11	S. He, Carlmont HS, Belmont, CA	101.0	11	J. Baldwin, Los Osos, Rancho Cucamonga, CA
101.0	12	S. Khan, Carlmont HS, Belmont, CA	101.0	11	K. Davies, Los Osos, Rancho Cucamonga, CA
101.0	12	V. Anderson, Calabasas HS, Calabasas, CA	101.0	11	M. Giugni, Los Osos, Rancho Cucamonga, CA
101.0	10	M. Kalajian, Calabasas HS, Calabasas, CA	101.0	12	W. Tseng, Los Osos, Rancho Cucamonga, CA
101.0	12	D. Boone, La Costa Canyon HS, Carlsbad, CA	101.0	12	E. Asseirsson, Rocklin HS, Rocklin, CA
101.0	12	R. Curd, La Costa Canyon HS, Carlsbad, CA	101.0	11	E. Rakestraw, El Camino HS, Sacramento, CA
101.0	11	S. Dell, La Costa Canyon HS, Carlsbad, CA	101.0	11	C. Fong, John F Kennedy HS, Sacramento, CA
101.0	10	E. Wang, Cerritos HS, Cerritos, CA	101.0	12	C. Poon, John F Kennedy HS, Sacramento, CA
101.0	11	S. Waraprateep, Cerritos HS, Cerritos, CA	101.0	11	S. Benson, Mira Loma HS, Sacramento, CA
101.0	11	D. Wu, Cerritos HS, Cerritos, CA	101.0	11	P. Griffiths, Mira Loma HS, Sacramento, CA
101.0	11	I. Yu, Claremont HS, Claremont, CA	101.0	11	E. Villacampa, Mira Loma HS, Sacramento, CA
101.0	12	S. Bolanos, Culver City SHS, Culver City, CA	101.0	11	E. Gable, Scripps Ranch HS, San Diego, CA
101.0	11	J. Lin, Homestead HS, Cupertino, CA	101.0	12	J. Yue, Scripps Ranch HS, San Diego, CA
101.0	11	N. Naik, Monta Vista HS, Cupertino, CA	101.0	12	J. Park, Raoul Wallenberg Trad HS, San Francisco, CA
101.0	11	R. Williams, Dana Hills HS, Dana Point, CA	101.0	11	G. Khalsa, San Francisco Univ HS, San Francisco, CA
101.0	10	L. Sangha, Athenian Sch, Danville, CA	101.0	11	A. Jain, Archbishop Mitty HS, San Jose, CA
101.0	12	R. Kim, Diamond Bar HS, Diamond Bar, CA	101.0	12	K. Raser, Archbishop Mitty HS, San Jose, CA
101.0	10	K. Lau, Diamond Bar HS, Diamond Bar, CA	101.0	11	M. Hammersley, Harker Sch, San Jose, CA
101.0	10	K. Tseng, Mission San Jose HS, Fremont, CA	101.0	10	D. Paik, Harker Sch, San Jose, CA
101.0	12	V. Chan, Clovis West HS, Fresno, CA	101.0	12	S. Patel, Harker Sch, San Jose, CA
101.0	12	R. Veach, Edison HS, Fresno, CA	101.0	11	S. Vadodaria, Harker Sch, San Jose, CA

## Student Honor Roll AMC 12A (United States), Continued

101.0	11	E. Hwang, Leland HS, San Jose, CA	100.5	12	C. Miller, Claremont HS, Claremont, CA
101.0	12	T. Zhao, Leland HS, San Jose, CA	100.5	11	N. Maely, Centennial HS, Corona, CA
101.0	11	X. Peng, Lynbrook HS, San Jose, CA	100.5	12	S. Patel, Centennial HS, Corona, CA
101.0	9	C. Blauvelt, San Marino HS, San Marino, CA	100.5	11	C. Nguyen, Costa Mesa HS, Costa Mesa, CA
101.0	11	J. Chang, San Marino HS, San Marino, CA	100.5	12	B. Zhu, Homestead HS, Cupertino, CA
101.0	12	K. Hatfield, San Marino HS, San Marino, CA	100.5	12	C. Loica Mersa, Dana Hills HS, Dana Point, CA
101.0	11	S. Hsia, San Marino HS, San Marino, CA	100.5	11	C. Liu, Diamond Bar HS, Diamond Bar, CA
101.0	11	A. Kuei, San Marino HS, San Marino, CA	100.5	9	E. Speece, Diamond Bar HS, Diamond Bar, CA
101.0	11	L. Lam, San Marino HS, San Marino, CA	100.5	12	A. Aleshin, Clovis West HS, Fresno, CA
101.0	11	C. Li, San Marino HS, San Marino, CA	100.5	12	D. Perry, Granada HS, Livermore, CA
101.0	11	T. Tso, San Marino HS, San Marino, CA	100.5	12	E. Park, Marlborough Sch, Los Angeles, CA
101.0	12	J. Tung, San Marino HS, San Marino, CA	100.5	11	J. Shi, Harvard-Westlake Sch, North Hollywood, CA
101.0	11	K. Yu, San Marino HS, San Marino, CA	100.5	12	R. Church, Thacher Sch, Ojai, CA
101.0	11	V. Yuan, San Marino HS, San Marino, CA	100.5	11	J. Brouillet, Henry M Gunn HS, Palo Alto, CA
101.0	11	G. Dobbs, Marin Acad, San Rafael, CA	100.5	12	A. Gyr, Henry M Gunn HS, Palo Alto, CA
101.0	12	A. Alejandrino, California HS, San Ramon, CA	100.5	11	A. Ju, Henry M Gunn HS, Palo Alto, CA
101.0	11	A. Matharu, California HS, San Ramon, CA	100.5	12	S. Tang, Henry M Gunn HS, Palo Alto, CA
101.0	11	T. Slater, Adrian C Wilcox HS, Santa Clara, CA	100.5	10	R. Luo, Palo Alto HS, Palo Alto, CA
101.0	11	D. Liang, Saratoga HS, Saratoga, CA	100.5	11	R. Schwartz, Palo Alto HS, Palo Alto, CA
101.0	12	B. Kim, Ponderosa HS, Shingle Springs, CA	100.5	12	B. Gwilliam, Monache HS, Porterville, CA
101.0	12	L. Sibbet, Ponderosa HS, Shingle Springs, CA	100.5	12	J. Adkisson, John F Kennedy HS, Sacramento, CA
101.0	11	A. Au Yeung, South San Francisco HS, South San Francisco, CA	100.5	11	A. Londerholm, Scripps Ranch HS, San Diego, CA
101.0	12	S. Su, EPGY-Stanford Univ, Stanford, CA	100.5	11	M. Kim, Harker Sch, San Jose, CA
101.0	12	S. Shimizu, Kings Acad, Sunnyvale, CA	100.5	12	. Malek, Harker Sch, San Jose, CA
101.0	11	P. Freiling, Temecula Valley HS, Temecula, CA	100.5	11	R. Balicki, Lynbrook HS, San Jose, CA
101.0	11	R. Chanmugathas, Torrance HS, Torrance, CA	100.5	12	E. Shu, Lynbrook HS, San Jose, CA
101.0	12	M. Chun, Torrance HS, Torrance, CA	100.5	12	D. Roberts, Marin Acad, San Rafael, CA
101.0	12	M. Long, Will C Wood HS, Vacaville, CA	100.5	11	M. Chen, Saratoga HS, Saratoga, CA
101.0	12	S. Wong, Will C Wood HS, Vacaville, CA	100.5	12	R. Safipour, Saratoga HS, Saratoga, CA
100.5	12	M. Johnson, Stockdale HS, Bakersfield, CA	100.5	12	N. Rajabzadeh, Fremont HS, Sunnyvale, CA
100.5	11	S. Yang, Calabasas HS, Calabasas, CA	100.0	11	W. Fung, Los Altos HS, Hacienda Heights, CA
100.5	12	D. Cho, Cerritos HS, Cerritos, CA	100.0	11	S. Nayak, Saratoga HS, Saratoga, CA
100.5	11	R. Deedwania, Gretchen Whitney HS, Cerritos, CA			



*F A C E Homeschool  
Columbia, South Carolina; Mrs. Aluri, Teacher*

# STUDENT HONOR ROLL

## AMC 12B (UNITED STATES)

This Student Honor Roll includes AMC 12B participants from United States Schools who score 100 through 119.5. A certificate is awarded to these contestants. The listing is by individual score in each region.

### REGION 0

Score Gr Name, School, City, State

#### CONNECTICUT

119.5	12	C. Fox, Staples HS, Westport, CT	105.0	11	B. Xu, Edwin O Smith HS, Storrs, CT
118.5	12	T. Erickson, Edwin O Smith HS, Storrs, CT	104.5	11	L. Bachenheimer, Amity Reg SHS, Woodbridge, CT
118.5	12	D. Wakefield, Manchester HS, Manchester, CT	104.5	11	M. Jiang, Amity Reg SHS, Woodbridge, CT
118.0	12	T. Yeh, Cheshire Acad, Cheshire, CT	104.5	11	J. Van Dyck, Amity Reg SHS, Woodbridge, CT
116.0	12	J. Meisner, Trumbull HS, Trumbull, CT	104.5	11	D. Ghosh, Edwin O Smith HS, Storrs, CT
116.0	11	S. Rogoff, Trumbull HS, Trumbull, CT	104.5	11	M. Albertelli, Joel Barlow HS, West Redding, CT
115.5	10	D. Reens, Chr Heritage Sch, Trumbull, CT	104.5	12	R. Kraft, Newtown HS, Sandy Hook, CT
114.5	11	M. Wong, Hotchkiss Sch, Lakeville, CT	104.5	12	R. Phillips, Northwestern MS/HS, Winsted, CT
113.5	10	C. Hou, Danbury Math Acad, WCSU, Danbury, CT	104.5	9	N. Smith, Northwestern MS/HS, Winsted, CT
113.5	12	H. Lee, Kent Sch, Kent, CT	104.5	11	H. Secilmis, Putnam Sci Acad, Putnam, CT
112.5	10	K. Silsbee, Edwin O Smith HS, Storrs, CT	104.5	11	M. Ehalt, Shelton HS, Shelton, CT
112.5	12	M. Guss, Joel Barlow HS, West Redding, CT	104.5	12	D. Traceski, Somers HS, Somers, CT
112.5	12	B. Bouffard, Somers HS, Somers, CT	104.5	11	E. Marshman, Staples HS, Westport, CT
111.5	12	A. Rothberg, Amity Reg SHS, Woodbridge, CT	104.5	12	J. Zuckerbrod, Staples HS, Westport, CT
111.5	11	M. Dang, Hotchkiss Sch, Lakeville, CT	104.0	11	K. Lee, Hotchkiss Sch, Lakeville, CT
111.5	12	K. Pho, Rockville HS, Rockville, CT	104.0	12	B. Pilgrim, Manchester HS, Manchester, CT
111.5	11	D. Miller, Shelton HS, Shelton, CT	104.0	12	L. Nguyen, Marianapolis Prep Sch, Thompson, CT
111.5	12	J. Chang, South Windsor HS, South Windsor, CT	103.0	10	D. Clyde, Daniel Hand HS, Madison, CT
111.5	12	C. Quinlan, Staples HS, Westport, CT	103.0	12	L. Shaw, Edwin O Smith HS, Storrs, CT
111.5	10	D. Kalinin, Trumbull HS, Trumbull, CT	103.0	11	E. Stratmann, Hamden HS, Hamden, CT
111.5	11	B. Selvarajan, Trumbull HS, Trumbull, CT	103.0	12	Z. Rosen, Hebrew HS of New England, West Hartford, CT
111.5	12	J. Walter, Trumbull HS, Trumbull, CT	103.0	12	D. Lynch, Rockville HS, Rockville, CT
111.0	12	C. Whitbeck, Masuk HS, Monroe, CT	102.5	12	S. Goldman, Kingswood-Oxford Sch, West Hartford, CT
110.0	12	D. Lau, Hotchkiss Sch, Lakeville, CT	102.0	11	A. Chaffkin, Amity Reg SHS, Woodbridge, CT
110.0	12	S. Park, Staples HS, Westport, CT	102.0	9	T. Cronin, Amity Reg SHS, Woodbridge, CT
110.0	11	G. Fredricks, Windsor Locks HS, Windsor Locks, CT	102.0	12	A. Seltzer, Amity Reg SHS, Woodbridge, CT
109.0	11	Y. Li, Cheshire Acad, Cheshire, CT	102.0	10	K. Yanagisawa, Amity Reg SHS, Woodbridge, CT
109.0	9	G. Lu, Edwin O Smith HS, Storrs, CT	102.0	12	J. De Lombaert, Daniel Hand HS, Madison, CT
109.0	11	D. Zhang, Edwin O Smith HS, Storrs, CT	102.0	10	K. Shin, Edwin O Smith HS, Storrs, CT
109.0	11	D. Jiang, Guilford HS, Guilford, CT	102.0	10	Y. Zhou, Edwin O Smith HS, Storrs, CT
109.0	10	J. Dworken, Joel Barlow HS, West Redding, CT	102.0	11	L. Jiang, Guilford HS, Guilford, CT
109.0	11	S. Jiang, Kent Sch, Kent, CT	102.0	10	I. Chung, Hotchkiss Sch, Lakeville, CT
109.0	12	S. Willis, Kent Sch, Kent, CT	102.0	11	S. Rainey, Joseph A Foran HS, Milford, CT
109.0	12	E. Padegimas, Kingswood-Oxford Sch, West Hartford, CT	102.0	11	J. Park, Kent Sch, Kent, CT
109.0	12	F. Bartnik, Rockville HS, Rockville, CT	102.0	11	E. Yu, Kent Sch, Kent, CT
108.5	11	A. Steinmetz, Amity Reg SHS, Woodbridge, CT	102.0	11	C. Malan, Manchester HS, Manchester, CT
108.0	8	M. Yanagisawa, Amity Reg SHS, Woodbridge, CT	102.0	12	A. Chrisman, Masuk HS, Monroe, CT
108.0	12	T. Zhang, Amity Reg SHS, Woodbridge, CT	102.0	12	D. Gindraux, Newtown HS, Sandy Hook, CT
108.0	9	J. Zhao, Darien HS, Darien, CT	102.0	11	K. Kalayci, Putnam Sci Acad, Putnam, CT
108.0	11	S. Mccauley, Guilford HS, Guilford, CT	102.0	12	E. Morse, Shelton HS, Shelton, CT
108.0	9	R. Kagan, Hamden HS, Hamden, CT	102.0	11	G. Marra, South Windsor HS, South Windsor, CT
108.0	12	R. Fohrenbach, Joseph A Foran HS, Milford, CT	102.0	12	A. Lennon, Staples HS, Westport, CT
108.0	12	B. Hunt, Newtown HS, Sandy Hook, CT	102.0	11	J. Thrope, Staples HS, Westport, CT
108.0	12	K. Schoen Rene, Rockville HS, Rockville, CT	102.0	12	E. Drenkard, Trumbull HS, Trumbull, CT
107.5	12	D. Cuzzocreo, Amity Reg SHS, Woodbridge, CT	102.0	12	K. Dobruck, Wethersfield HS, Wethersfield, CT
107.5	12	J. Jeon, Kent Sch, Kent, CT	101.5	12	K. Fong, Staples HS, Westport, CT
106.5	11	R. Tadipatri, Shelton HS, Shelton, CT	101.0	10	J. Coste, Amity Reg SHS, Woodbridge, CT
106.5	11	K. Ellis On, Staples HS, Westport, CT	101.0	11	A. Lee, Amity Reg SHS, Woodbridge, CT
106.5	12	M. Fox, Staples HS, Westport, CT	101.0	11	E. Daley, Convent - Sacred Heart Sch, Greenwich, CT
106.5	12	J. Gandelman, Staples HS, Westport, CT	101.0	11	A. Robertson, Convent - Sacred Heart Sch, Greenwich, CT
106.0	12	C. Marantz, Staples HS, Westport, CT	101.0	10	A. Wilder, Edwin O Smith HS, Storrs, CT
105.5	12	C. Stevens, Joel Barlow HS, West Redding, CT	101.0	12	M. Lipsitz, Joel Barlow HS, West Redding, CT
105.5	11	A. Makol, Manchester HS, Manchester, CT	101.0	12	A. Kowcz, Masuk HS, Monroe, CT
105.5	12	C. Regensburger, Newtown HS, Sandy Hook, CT	101.0	11	B. Snyder, Newtown HS, Sandy Hook, CT
105.5	12	M. Brett, Northwestern MS/HS, Winsted, CT	101.0	12	R. Dunlop, Northwestern MS/HS, Winsted, CT
105.5	12	M. Kitch, Northwestern MS/HS, Winsted, CT	101.0	10	M. Fredericksen, Northwestern MS/HS, Winsted, CT
105.5	11	S. Marcinuk, Staples HS, Westport, CT	101.0	11	S. Barto, Rockville HS, Rockville, CT
			101.0	11	G. Buckley, Rockville HS, Rockville, CT
			101.0	11	K. Leonardi, Rockville HS, Rockville, CT
			101.0	12	M. Prairie, Rockville HS, Rockville, CT
			101.0	12	P. Szeszko, Rockville HS, Rockville, CT

## Student Honor Roll AMC 12B (United States), Continued

101.0	11	M. Santone, Shelton HS, Shelton, CT	115.0	9	D. Cha, Northfield Mt Hermon Sch, Northfield, MA
101.0	12	A. Gebhart, Somers HS, Somers, CT	115.0	10	S. Yang, Northfield Mt Hermon Sch, Northfield, MA
101.0	12	T. Legere, South Windsor HS, South Windsor, CT	113.5	12	H. Kuznetsov, Lexington HS, Lexington, MA
101.0	12	K. Johnson, Staples HS, Westport, CT	113.5	12	J. Adams, Mansfield HS, Mansfield, MA
101.0	12	N. Martecchini, Staples HS, Westport, CT	113.5	12	T. Vu, Somerville HS, Somerville, MA
101.0	11	A. Schwartz, Staples HS, Westport, CT	112.5	11	H. Dang, Canton HS, Canton, MA
101.0	11	A. Tschirhart, Staples HS, Westport, CT	112.5	12	M. Johnson, Concord Carlisle HS, Concord, MA
101.0	10	P. Wainer, Staples HS, Westport, CT	112.5	10	D. Tobin, Concord Carlisle HS, Concord, MA
101.0	12	M. Zagaja, Wethersfield HS, Wethersfield, CT	112.5	11	Y. Silverman, Gann Acad New Jewish HS, Waltham, MA
100.5	9	E. Ponchick, Amity Reg SHS, Woodbridge, CT	112.5	12	I. Jhun, Lexington HS, Lexington, MA
100.5	12	X. Wu, Amity Reg SHS, Woodbridge, CT	112.5	12	Y. Rabinovich, Lincoln-Sudbury Reg HS, Sudbury, MA
100.5	11	K. Farley, Darien HS, Darien, CT	112.5	12	K. Laliberte, Marlborough HS, Marlborough, MA
100.5	12	J. Zhang, Edwin O Smith HS, Storrs, CT	112.5	12	N. Katuna, Milton Acad, Milton, MA
100.5	11	A. Chang, Kent Sch, Kent, CT	112.0	11	T. Gao, Brookline HS, Brookline, MA
100.5	11	C. Hughes, Manchester HS, Manchester, CT	111.5	11	D. Schneider, Ashland HS, Ashland, MA
100.5	11	S. Selvi, Putnam Sci Acad, Putnam, CT	111.5	10	Y. Liou, Brookline HS, Brookline, MA
<b>MAINE</b>					
118.5	12	A. Leblanc, Cheverus HS, Portland, ME	111.5	11	N. Langowitz, Wellesley SHS, Wellesley, MA
117.0	12	W. Owens, ME Sch of Sci & Math, Limestone, ME	111.5	12	T. Stefanski, Westford Acad, Westford, MA
115.0	11	A. Yau, Bangor HS, Bangor, ME	111.0	10	A. Staplesmoore, Concord Carlisle HS, Concord, MA
112.5	12	K. Cronin, Bangor HS, Bangor, ME	111.0	12	J. Leung, Lexington HS, Lexington, MA
112.5	12	J. Currier, Mattanawcook Acad, Lincoln, ME	110.0	9	G. Kheyfets, Brookline HS, Brookline, MA
112.5	11	N. Cohen, Scarborough HS, Scarborough, ME	110.0	10	B. Kung, Concord Carlisle HS, Concord, MA
111.5	12	K. Cella, Scarborough HS, Scarborough, ME	110.0	12	J. Baldassini, Lincoln-Sudbury Reg HS, Sudbury, MA
111.0	11	L. Zellinger, ME Sch of Sci & Math, Limestone, ME	110.0	12	K. Haas, Mansfield HS, Mansfield, MA
110.0	12	F. Schwaner, Oxford Hills HS, South Paris, ME	110.0	10	Y. Kim, Phillips Acad, Andover, MA
109.0	12	S. Polky, Brunswick HS, Brunswick, ME	110.0	12	K. Lin, Shrewsbury HS, Shrewsbury, MA
109.0	12	S. Hayworth, Scarborough HS, Scarborough, ME	109.0	11	B. Michel, Lincoln-Sudbury Reg HS, Sudbury, MA
108.0	11	D. Finch, Bangor HS, Bangor, ME	109.0	9	Y. Cho, Northfield Mt Hermon Sch, Northfield, MA
108.0	12	C. Stone, Camden Hills Reg HS, Rockport, ME	109.0	12	M. Biron, Westford Acad, Westford, MA
108.0	12	G. Goldstein, Cape Elizabeth HS, Cape Elizabeth, ME	108.5	12	S. Wu, St Johns HS, Shrewsbury, MA
108.0	11	D. Bennett, Scarborough HS, Scarborough, ME	108.0	12	N. Ingle, Burlington HS, Burlington, MA
107.0	11	M. Lea, Brunswick HS, Brunswick, ME	108.0	11	M. Tai, Cambridge Ridge & Latin Sch, Cambridge, MA
106.5	12	A. Kwak, Bangor HS, Bangor, ME	108.0	11	A. Gardner, Lincoln-Sudbury Reg HS, Sudbury, MA
106.5	12	B. Miklavic, Cape Elizabeth HS, Cape Elizabeth, ME	108.0	11	R. Rosen, Maimonides Sch, Brookline, MA
106.5	9	J. Rodrigues, Cheverus HS, Portland, ME	108.0	10	A. Vasireddi, Westborough HS, Westborough, MA
105.5	12	J. Kaplan, Brunswick HS, Brunswick, ME	107.5	11	C. Lin, Northfield Mt Hermon Sch, Northfield, MA
105.5	11	L. Cummings, Lincoln Acad, Newcastle, ME	107.5	10	C. Kim, Worcester Acad, Worcester, MA
105.5	10	D. Harbage, Oxford Hills HS, South Paris, ME	107.0	13	T. Nampaisarn, Worcester Acad, Worcester, MA
104.5	12	R. Arsenaull, Oxford Hills HS, South Paris, ME	106.5	11	A. Kaye, Brookline HS, Brookline, MA
102.0	12	J. Bailey, Bangor HS, Bangor, ME	106.0	11	N. Lee, Deerfield Acad, Deerfield, MA
102.0	12	J. Coombs, Brunswick HS, Brunswick, ME	105.5	11	P. Pokaski, Boston Latin Sch, Boston, MA
102.0	11	J. Michalak, Camden Hills Reg HS, Rockport, ME	105.5	11	J. Qu, Boston Latin Sch, Boston, MA
101.0	12	C. Ash, Camden Hills Reg HS, Rockport, ME	105.5	11	M. Zhang, Boston Latin Sch, Boston, MA
101.0	11	J. Menario, Deering HS, Portland, ME	105.5	12	J. Haselkorn, Commonwealth Sch, Boston, MA
101.0	11	J. Allende, Thornton Acad, Saco, ME	105.5	12	B. Orlin, Commonwealth Sch, Boston, MA
101.0	11	D. Noblesmith, Thornton Acad, Saco, ME	105.5	10	A. Brockett, Holliston HS, Holliston, MA
<b>MASSACHUSETTS</b>					
119.5	10	K. Lee, Brookline HS, Brookline, MA	105.5	12	T. Southworth, Noble & Greenough Sch, Dedham, MA
119.5	12	W. Chen, Lincoln-Sudbury Reg HS, Sudbury, MA	105.5	11	M. Gardner, Shrewsbury HS, Shrewsbury, MA
119.5	11	Z. Zhong, Shrewsbury HS, Shrewsbury, MA	105.5	12	M. McLure, Shrewsbury HS, Shrewsbury, MA
118.5	12	A. Chen, Lexington HS, Lexington, MA	105.5	12	W. Lee, West Springfield HS, West Springfield, MA
118.0	11	A. Rao, Canton HS, Canton, MA	105.5	12	S. Vasireddi, Westborough HS, Westborough, MA
117.0	11	E. Waxman, Maimonides Sch, Brookline, MA	105.5	12	B. Berk, Worcester Acad, Worcester, MA
117.0	11	S. Suh, Northfield Mt Hermon Sch, Northfield, MA	105.0	11	Z. Chen, Boston Latin Sch, Boston, MA
116.0	11	D. Monnier, Brookline HS, Brookline, MA	105.0	10	T. Tuttle, Commonwealth Sch, Boston, MA
116.0	12	G. Gartsman, Burlington HS, Burlington, MA	104.5	11	A. Saigal, Burlington HS, Burlington, MA
116.0	11	N. Quigley, Canton HS, Canton, MA	104.5	12	S. Debettencourt, Lunenburg HS, Lunenburg, MA
116.0	11	A. Griner, Lexington HS, Lexington, MA	104.5	11	K. Quan, Mansfield HS, Mansfield, MA
116.0	11	D. Gibbons, Mansfield HS, Mansfield, MA	104.5	12	C. Mario, Westford Acad, Westford, MA
115.5	12	V. Chan, Milton Acad, Milton, MA	104.0	11	C. Cheng, Lincoln-Sudbury Reg HS, Sudbury, MA
115.5	12	S. Ehrlich, Westborough HS, Westborough, MA	103.0	12	H. Johnson, Commonwealth Sch, Boston, MA
115.5	12	P. Sista, Westborough HS, Westborough, MA	103.0	11	C. Stubbs, Marblehead HS, Marblehead, MA
115.0	11	A. Beglova, Holliston HS, Holliston, MA	103.0	11	C. Hensel, Noble & Greenough Sch, Dedham, MA
115.0	12	J. Moy, Holliston HS, Holliston, MA	103.0	10	J. Park, Northfield Mt Hermon Sch, Northfield, MA
115.0	12	J. Mueller, Lincoln-Sudbury Reg HS, Sudbury, MA	103.0	12	D. Lecuyer, Shrewsbury HS, Shrewsbury, MA
			102.0	12	G. Stewart, West Springfield HS, West Springfield, MA
			102.0	12	K. Ostlund, Burlington HS, Burlington, MA

# Student Honor Roll AMC 12B (United States), Continued

102.0	12	A. George, Commonwealth Sch, Boston, MA	113.5	12	S. Bhaskar, Conestoga HS, Berwyn, PA
102.0	11	I. Kaplow, Commonwealth Sch, Boston, MA	113.5	11	D. Karp, Conestoga HS, Berwyn, PA
102.0	10	K. Donoghue, Concord Carlisle HS, Concord, MA	113.5	12	M. Zheng, Cr'I Cath HS, Pittsburgh, PA
102.0	12	T. Mudigonda, Deerfield Acad, Deerfield, MA	113.5	11	S. Birmaher, Mount Lebanon HS, Pittsburgh, PA
102.0	11	M. Solomon, Gann Acad New Jewish HS, Waltham, MA	113.5	12	F. Hu, Taylor Allderice HS, Pittsburgh, PA
102.0	12	Y. Wang, Lincoln-Sudbury Reg HS, Sudbury, MA	112.5	12	J. McMahon, Baldwin HS, Pittsburgh, PA
102.0	11	J. Obrien, Marlborough HS, Marlborough, MA	112.5	12	A. Deckelbaum, Harriston HS, Rosemont, PA
102.0	12	J. Arredondo, Somerville HS, Somerville, MA	112.5	11	B. Burns, Upper St Clair HS, Pittsburgh, PA
101.5	11	J. Baker, Marblehead HS, Marblehead, MA	112.0	12	K. Zhou, Lower Merion HS, Ardmore, PA
101.0	12	N. Lam, Boston Latin Sch, Boston, MA	112.0	11	P. Engel, McDowell SHS, Erie, PA
101.0	11	A. Manivasakam, Boston Latin Sch, Boston, MA	111.5	12	C. Cantwell, Baldwin HS, Pittsburgh, PA
101.0	12	S. Mcgonagle, Lexington Chr. Acad, Lexington, MA	111.5	11	W. Striegl, Baldwin HS, Pittsburgh, PA
101.0	11	N. Phu, Marblehead HS, Marblehead, MA	111.5	12	N. Menendez, Conestoga HS, Berwyn, PA
101.0	12	L. Dziurzynski, Northfield Mt Hermon Sch, Northfield, MA	111.5	9	A. Mikowychok, Conestoga HS, Berwyn, PA
101.0	11	E. Wolfson, Russian Sch of Math, Newton, MA	111.5	9	E. Li, Cr'I Bucks HS-East, Doylestown, PA
101.0	11	S. Chadwick, Shrewsbury HS, Shrewsbury, MA	111.5	11	G. Hollander, Harriston HS, Rosemont, PA
101.0	12	A. Dayal, Shrewsbury HS, Shrewsbury, MA	111.5	11	D. Xue, Harriston HS, Rosemont, PA
101.0	12	T. Harrington, Shrewsbury HS, Shrewsbury, MA	111.5	12	A. Goetz, Hill Sch, Pottstown, PA
101.0	12	K. Rana, Somerville HS, Somerville, MA	111.5	12	A. Ismail, Parkland HS, Allentown, PA
101.0	11	R. Pustell, Stoneham HS, Stoneham, MA	111.0	10	N. Thomas, Palisades HS, Kintnersville, PA
101.0	11	S. Annamalai, Westford Acad, Westford, MA	111.0	12	A. Yi, Upper Moreland HS, Willow Grove, PA
101.0	12	L. Storey, Westford Acad, Westford, MA	110.0	12	J. Evans, Hill Sch, Pottstown, PA
101.0	12	M. Wang, Westford Acad, Westford, MA	110.0	11	K. Desai, Shady Side Acad, Pittsburgh, PA
101.0	10	C. Wright, Westford Acad, Westford, MA	110.0	11	B. Nelson, Taylor Allderice HS, Pittsburgh, PA
100.5	11	J. Li, Boston Latin Sch, Boston, MA	109.5	11	G. Burnham, Conestoga HS, Berwyn, PA
100.5	11	J. Corell, Friends of Grace Sch, Billerica, MA	109.0	11	M. Kaplan, Akiba Hebrew Acad, Merion Station, PA
100.5	11	A. Sarna, Maimonides Sch, Brookline, MA	109.0	12	M. Cosgriff, Harriston HS, Rosemont, PA
100.5	10	A. Lee, Northfield Mt Hermon Sch, Northfield, MA	109.0	11	D. Ye, Mount Lebanon HS, Pittsburgh, PA
100.5	11	K. Masuko, Worcester Acad, Worcester, MA	109.0	12	A. Black, Penn Manor HS, Millersville, PA
<b>NEW HAMPSHIRE</b>					
118.5	10	J. Salovaara, Phillips Exeter Acad, Exeter, NH	109.0	11	T. Hatzilabrou, Shady Side Acad, Pittsburgh, PA
118.0	12	R. Desilets, Bishop Guertin HS, Nashua, NH	109.0	12	E. Macco, St Pius X HS, Pottstown, PA
118.0	10	S. Gong, Phillips Exeter Acad, Exeter, NH	109.0	12	E. Mucchetti, Villa Maria Acad HS, Malvern, PA
116.0	10	S. Gerke, Phillips Exeter Acad, Exeter, NH	109.0	11	D. Mcgeever, , PA
115.5	11	S. Fujitani, Phillips Exeter Acad, Exeter, NH	108.5	10	T. Qi, Conestoga HS, Berwyn, PA
115.5	11	Y. He, Phillips Exeter Acad, Exeter, NH	108.5	12	J. Kwon, Hill Sch, Pottstown, PA
114.5	11	K. Seo, Phillips Exeter Acad, Exeter, NH	108.0	12	C. Nowalk, Baldwin HS, Pittsburgh, PA
114.5	12	J. Sohn, Phillips Exeter Acad, Exeter, NH	108.0	12	J. Woo, Hatboro-Horsham SHS, Horsham, PA
113.5	11	S. Sweeney, Phillips Exeter Acad, Exeter, NH	108.0	10	J. Ferber, Lower Merion HS, Ardmore, PA
111.5	12	M. Sennott, Nashua HS North, Nashua, NH	108.0	12	T. Foessett, McDowell SHS, Erie, PA
111.0	12	J. Noronha, Oyster River HS, Durham, NH	108.0	11	X. Xiao, Mount Lebanon HS, Pittsburgh, PA
111.0	11	J. Sun, Phillips Exeter Acad, Exeter, NH	108.0	12	J. Cretella, New Hope-Solebury J/S HS, New Hope, PA
110.0	12	D. Hall, Bishop Guertin HS, Nashua, NH	108.0	12	E. Denison, Parkland HS, Allentown, PA
110.0	9	M. Wong, St Pauls Sch, Concord, NH	108.0	12	J. Bass, Penn Manor HS, Millersville, PA
109.0	12	D. Laurence, Londonderry SHS, Londonderry, NH	108.0	12	J. Badlani, Shady Side Acad, Pittsburgh, PA
109.0	12	A. Sridhar, Nashua HS South, Nashua, NH	108.0	12	R. Kumar, Shady Side Acad, Pittsburgh, PA
109.0	10	P. Smyth, Phillips Exeter Acad, Exeter, NH	108.0	12	S. Selvaraj, Shady Side Acad, Pittsburgh, PA
108.0	12	J. Hickey, Londonderry SHS, Londonderry, NH	108.0	12	J. Tepper, Taylor Allderice HS, Pittsburgh, PA
108.0	12	K. Jordanova, Oyster River HS, Durham, NH	108.0	10	P. Patrick, William Tennent HS, Warminster, PA
107.5	9	D. Laackman, St Pauls Sch, Concord, NH	106.5	12	R. Wolfson, Cedar Crest HS, Lebanon, PA
107.0	12	P. Ahn, Phillips Exeter Acad, Exeter, NH	106.5	12	J. Napolitano, Hatboro-Horsham SHS, Horsham, PA
106.5	12	Y. Maeda, Bishop Guertin HS, Nashua, NH	106.5	12	J. Lee, Kiski Sch, Saltsburg, PA
104.5	11	K. Dellagrotta, Londonderry SHS, Londonderry, NH	106.5	12	N. Kratz, Lansdale Cath HS, Lansdale, PA
102.5	10	S. Feng, Oyster River HS, Durham, NH	106.5	12	S. Trichtinger, Taylor Allderice HS, Pittsburgh, PA
102.5	12	E. Shope, Phillips Exeter Acad, Exeter, NH	106.0	11	A. Natraj, Conestoga HS, Berwyn, PA
102.0	11	E. Reynolds, Bishop Guertin HS, Nashua, NH	105.5	12	M. Grannan, Epis Acad, Merion, PA
102.0	12	S. Ghia, Nashua HS South, Nashua, NH	105.5	12	K. Dougherty, Hill Sch, Pottstown, PA
100.5	12	A. Briggs, Londonderry SHS, Londonderry, NH	105.5	12	W. Impellicceiri, John A Brashear HS, Pittsburgh, PA
<b>PENNSYLVANIA</b>					
119.5	12	B. Coulson, Taylor Allderice HS, Pittsburgh, PA	105.5	11	L. Giuliano, New Hope-Solebury J/S HS, New Hope, PA
118.5	12	J. Ziegler, Palisades HS, Kintnersville, PA	105.5	11	G. Anderson, Parkland HS, Allentown, PA
118.0	12	S. Cao, Parkland HS, Allentown, PA	105.5	11	S. Santo, Parkland HS, Allentown, PA
118.0	9	D. Cho, Radnor HS, Radnor, PA	105.5	11	A. Walsh, Parkland HS, Allentown, PA
116.0	12	P. Rattan, Harriston HS, Rosemont, PA	105.5	11	M. Newswanger, Penn Manor HS, Millersville, PA
116.0	12	G. Detwiler, William Tennent HS, Warminster, PA	105.5	12	G. Santomauro, Pleasant Valley HS, Brodheads ville, PA
115.0	11	D. Mcneill, Allentown Cr'I Cath HS, Allentown, PA	105.5	12	R. Greenberg, Taylor Allderice HS, Pittsburgh, PA
115.0	12	S. Slotznick, Cedar Crest HS, Lebanon, PA	105.5	11	A. Horowitz, Taylor Allderice HS, Pittsburgh, PA
			105.5	12	I. Burnett, Upper Moreland HS, Willow Grove, PA

## Student Honor Roll AMC 12B (United States), Continued

105.0	9	L. Lu, Conestoga HS, Berwyn, PA	101.5	12	J. Irwin, Penn Manor HS, Millersville, PA
104.5	12	B. Langer, Akiba Hebrew Acad, Merion Station, PA	101.0	12	N. Bloom, Akiba Hebrew Acad, Merion Station, PA
104.5	12	N. Hallinen, Baldwin HS, Pittsburgh, PA	101.0	11	W. Brunkhurst, Cedar Crest HS, Lebanon, PA
104.5	12	J. Alleman, Cedar Crest HS, Lebanon, PA	101.0	12	Z. Smith, Cedar Crest HS, Lebanon, PA
104.5	12	R. Follett, Cedar Crest HS, Lebanon, PA	101.0	12	P. Ferry, Chestnut Hill Acad, Philadelphia, PA
104.5	11	A. Nuttle, Ctr'l Cath HS, Pittsburgh, PA	101.0	11	C. Mihok, Conestoga HS, Berwyn, PA
104.5	10	S. Wisniewski, Ctr'l Cath HS, Pittsburgh, PA	101.0	12	M. Gruber, Ctr'l Bucks HS-East, Doylestown, PA
104.5	12	C. Chung, Germantown Friends Sch, Philadelphia, PA	101.0	11	Q. Wang, Ctr'l Bucks HS-East, Doylestown, PA
104.5	11	R. Addis, Haverford Sch, Haverford, PA	101.0	12	P. Cohn, Epis Acad, Merion, PA
104.5	11	J. Morganroth, Haverford Sch, Haverford, PA	101.0	12	N. Imbriglia, Epis Acad, Merion, PA
104.5	12	B. Reft, John A Brashar HS, Pittsburgh, PA	101.0	12	N. Kurtzman, Harriton Area HS, Rosemont, PA
104.5	11	S. Jones, Liberty HS, Bethlehem, PA	101.0	11	T. Smith, Hatboro-Horsham SHS, Horsham, PA
104.5	11	E. Lynch, Lower Merion HS, Ardmore, PA	101.0	11	S. Varughese, Hatboro-Horsham SHS, Horsham, PA
104.5	11	A. Berson, Parkland HS, Allentown, PA	101.0	12	F. Desimone, Haverford Sch, Haverford, PA
104.5	11	D. Grodziaik, Parkland HS, Allentown, PA	101.0	12	R. Emrich, Haverford Sch, Haverford, PA
104.5	12	X. Fan, Schenley HS, Pittsburgh, PA	101.0	11	B. Smolen, Haverford Sch, Haverford, PA
104.5	11	Z. Horne, Shady Side Acad, Pittsburgh, PA	101.0	11	R. Gofus, Hill Sch, Pottstown, PA
104.5	12	A. Spector, South Western HS, Hanover, PA	101.0	12	A. Black, McDowell SHS, Erie, PA
104.5	11	F. Blume, Taylor Allderdice HS, Pittsburgh, PA	101.0	12	H. Tran, McDowell SHS, Erie, PA
104.0	12	G. Yang, Conestoga HS, Berwyn, PA	101.0	11	C. Noon, Norristown Area HS, Norristown, PA
104.0	11	S. Lin, Mount Lebanon HS, Pittsburgh, PA	101.0	11	K. Brown, Parkland HS, Allentown, PA
104.0	12	A. Chun, Shady Side Acad, Pittsburgh, PA	101.0	11	S. Patel, Parkland HS, Allentown, PA
103.0	11	S. Pillow, Allentown Ctr'l Cath HS, Allentown, PA	101.0	11	S. Ravi, Parkland HS, Allentown, PA
103.0	11	A. Tao, Conestoga HS, Berwyn, PA	101.0	10	A. Rosen, Parkland HS, Allentown, PA
103.0	12	R. Burgess, Ctr'l Cath HS, Pittsburgh, PA	101.0	12	M. Steinmann, Parkland HS, Allentown, PA
103.0	12	J. Hoyer, Harriston HS, Rosemont, PA	101.0	12	J. Wu, Parkland HS, Allentown, PA
103.0	11	C. Jackson, Hazleton Area HS, Hazleton, PA	101.0	12	L. Smith, Penn Manor HS, Millersville, PA
103.0	12	J. Primero, Hill Sch, Pottstown, PA	101.0	12	R. Powers, Perkiomen Valley HS, Collegeville, PA
103.0	12	P. Ahuja, Parkland HS, Allentown, PA	101.0	12	D. Morley, Pleasant Valley HS, Brodheadsville, PA
103.0	12	L. Kulikowski, Parkland HS, Allentown, PA	101.0	12	C. Owens, Pleasant Valley HS, Brodheadsville, PA
103.0	12	C. Schauer, Pleasant Valley HS, Brodheadsville, PA	101.0	11	L. Train, Pleasant Valley HS, Brodheadsville, PA
103.0	11	N. Farber, Shady Side Acad, Pittsburgh, PA	101.0	11	E. Beal, Schenley HS, Pittsburgh, PA
103.0	12	R. Vanlehn, Shady Side Acad, Pittsburgh, PA	101.0	12	Z. Appman, Taylor Allderdice HS, Pittsburgh, PA
103.0	12	M. Fernelius, Shippensburg Area HS, Shippensburg, PA	101.0	12	J. Widom, Taylor Allderdice HS, Pittsburgh, PA
103.0	11	D. Williams, Upper St Clair HS, Pittsburgh, PA	100.5	11	D. Joffe, Akiba Hebrew Acad, Merion Station, PA
103.0	12	S. Kuhlmeier, Villa Maria Acad HS, Malvern, PA	100.5	12	J. States, Ctr'l Cath HS, Pittsburgh, PA
103.0	11	A. Ryan, Villa Maria Acad HS, Malvern, PA	100.5	12	S. Choi, Kiski Sch, Saltsburg, PA
102.0	12	D. Bass, Akiba Hebrew Acad, Merion Station, PA	100.5	12	J. Gilleece, Pleasant Valley HS, Brodheadsville, PA
102.0	12	P. Gallagher, Allentown Ctr'l Cath HS, Allentown, PA	100.5	12	J. Peet, South Western HS, Hanover, PA
102.0	12	M. Kelenski, Allentown Ctr'l Cath HS, Allentown, PA	100.5	12	M. Simmons, South Western HS, Hanover, PA
102.0	11	R. Grant, Baldwin HS, Pittsburgh, PA	100.5	12	O. Simizu, Taylor Allderdice HS, Pittsburgh, PA
102.0	12	A. Bartholomew, Chestnut Hill Acad, Philadelphia, PA	<b>RHODE ISLAND</b>		
102.0	12	J. Rosen, Chestnut Hill Acad, Philadelphia, PA	1119.5	12	M. Klein, Classical HS, Providence, RI
102.0	12	G. White, Chestnut Hill Acad, Philadelphia, PA	116.0	10	A. Faubert, Chariho HS, Wood River Junction, RI
102.0	12	S. Barkalow, Ctr'l Bucks HS-East, Doylestown, PA	112.0	11	W. Shore, Rocky Hill Sch, East Greenwich, RI
102.0	11	E. Kassner, Harriston HS, Rosemont, PA	109.0	12	B. Deleiris, Moses Brown Sch, Providence, RI
102.0	11	T. Ryan, Haverford Sch, Haverford, PA	106.5	11	E. Patton, Mt Hope HS, Bristol, RI
102.0	12	A. Bonanni, Hazleton Area HS, Hazleton, PA	105.5	12	K. Quinn, Coventry HS, Coventry, RI
102.0	11	H. Lee, Hill Sch, Pottstown, PA	105.5	11	D. Kamp, Mount St Charles Acad, Woonsocket, RI
102.0	12	S. Sohn, Hill Sch, Pottstown, PA	105.0	12	J. Estey, Classical HS, Providence, RI
102.0	11	Z. Mason, Liberty HS, Bethlehem, PA	103.0	11	B. Keller, Moses Brown Sch, Providence, RI
102.0	12	B. Redditt, McDowell SHS, Erie, PA	102.0	12	M. Wilcox, Chariho HS, Wood River Junction, RI
102.0	12	T. Radzwich, Mmi Prep, Freehold, PA	102.0	12	S. Del Ross, East Providence HS, East Providence, RI
102.0	12	E. Beavers, Mount St Joseph Acad, Flourtown, PA	102.0	11	E. Macro, Lincoln HS, Lincoln, RI
102.0	11	J. Carelli, Parkland HS, Allentown, PA	102.0	12	D. Scott, Moses Brown Sch, Providence, RI
102.0	12	Y. Kim, Parkland HS, Allentown, PA	101.0	12	S. Sahba, East Greenwich HS, East Greenwich, RI
102.0	11	X. Yang, Parkland HS, Allentown, PA	101.0	12	D. Apfel, Moses Brown Sch, Providence, RI
102.0	12	J. Yonker, Parkland HS, Allentown, PA	101.0	12	J. Dickson, Moses Brown Sch, Providence, RI
102.0	11	T. Althouse, Penn Manor HS, Millersville, PA	101.0	12	J. Cruz, Mt Hope HS, Bristol, RI
102.0	12	M. Hoffman, Penn Manor HS, Millersville, PA	101.0	12	B. Belknap, Woonsocket HS, Woonsocket, RI
102.0	12	J. Buchman, Pleasant Valley HS, Brodheadsville, PA	100.5	12	P. Magyar, Classical HS, Providence, RI
102.0	11	A. Boucek, Upper St Clair HS, Pittsburgh, PA	100.5	12	M. Ross, Coventry HS, Coventry, RI
101.5	11	B. Kreider, Cedar Crest HS, Lebanon, PA	100.5	11	D. Santare, Moses Brown Sch, Providence, RI
101.5	11	A. Nakahara, Epis Acad, Merion, PA	<b>VERMONT</b>		
101.5	12	H. Kim, Kiski Sch, Saltsburg, PA	111.5	12	D. Eyer, Rice Memorial HS, S Burlington, VT
101.5	13	B. Watson, Kiski Sch, Saltsburg, PA	106.5	12	J. Smith, Rice Memorial HS, S Burlington, VT



# Student Honor Roll AMC 12B (United States), Continued

104.0 12 A. Brown, Colchester HS, Colchester, VT  
 103.0 12 P. Foote, Rice Memorial HS, S Burlington, VT  
 101.0 10 S. Pearson, Woodstock Union HS, Woodstock, VT

## REGION 1

Score Gr Name, School, City, State

### NEW JERSEY

119.5 10 A. Zielinski, Acad Adv Sci & Tech, Hackensack, NJ  
 119.5 11 Z. Gong, Cherry Hill HS East, Cherry Hill, NJ  
 119.5 11 G. Caligaris, Lawrenceville Sch, Lawrenceville, NJ  
 119.5 12 S. Hamdouche, Newark Acad, Livingston, NJ  
 118.5 12 D. Baumgarten, Cherry Hill HS East, Cherry Hill, NJ  
 118.5 10 Z. Chen, Cherry Hill HS East, Cherry Hill, NJ  
 118.5 12 T. Hou, Cherry Hill HS East, Cherry Hill, NJ  
 118.5 11 A. Yeager, Lenape HS, Medford, NJ  
 118.0 12 B. Hsieh, Acad Adv Sci & Tech, Hackensack, NJ  
 118.0 10 Z. Yang, Acad Adv Sci & Tech, Hackensack, NJ  
 117.0 11 M. Sweetgall, Acad Adv Sci & Tech, Hackensack, NJ  
 117.0 12 J. Cui, Egg Harbor Twp HS, Egg Harbor Towns, NJ  
 117.0 11 J. Meehan, Moorestown HS, Moorestown, NJ  
 117.0 11 A. Pak, Peddie Sch, Hightstown, NJ  
 117.0 11 Y. Choe, W Windsor-Plainsboro HS-N, Plainsboro, NJ  
 117.0 11 V. Chu, W Windsor-Plainsboro HS-N, Plainsboro, NJ  
 116.0 12 H. Altman, Acad Adv Sci & Tech, Hackensack, NJ  
 116.0 10 M. Ty, Acad Adv Sci & Tech, Hackensack, NJ  
 116.0 10 P. Seungleal, MEK Review, Palisades, NJ  
 116.0 12 G. Lan, New Providence MS/HS, New Providence, NJ  
 116.0 11 A. Chin, W Windsor-Plainsboro HS-N, Plainsboro, NJ  
 115.5 12 K. Shan, Lawrenceville Sch, Lawrenceville, NJ  
 115.0 12 B. Robbins, Cherry Hill HS East, Cherry Hill, NJ  
 115.0 12 C. Zhang, Keyport HS, Keyport, NJ  
 115.0 12 J. Davy, Lawrenceville Sch, Lawrenceville, NJ  
 113.5 10 S. Wang, Glen Rock HS, Glen Rock, NJ  
 113.5 10 S. Hwang, MEK Review, Palisades, NJ  
 113.5 11 D. Lertola, North Hunterdon HS, Annandale, NJ  
 112.5 11 L. Kim, Acad Adv Sci & Tech, Hackensack, NJ  
 112.5 11 H. Kim, Acad Adv Sci & Tech, Hackensack, NJ  
 112.5 12 T. Sidoti, Bergen Co Technical HS, Teterboro, NJ  
 112.5 12 A. Lin, Cherry Hill HS East, Cherry Hill, NJ  
 112.5 12 P. Solomon, Columbia HS, Maplewood, NJ  
 112.5 11 D. Lewis, Middletown HS South, Middletown, NJ  
 112.5 12 Y. Qian, Monroe Twp HS, Monroe Township, NJ  
 112.5 11 S. Cohen, Moorestown HS, Moorestown, NJ  
 112.5 11 P. Parayanthal, North Hunterdon HS, Annandale, NJ  
 112.5 12 D. Cha, Palisades Park J/S HS, Palisades Park, NJ  
 112.0 10 B. Huan, Acad Adv Sci & Tech, Hackensack, NJ  
 112.0 13 N. Theeraampornpun, Peddie Sch, Hightstown, NJ  
 112.0 12 P. Chacko, W Windsor-Plainsboro HS-N, Plainsboro, NJ  
 111.5 10 E. Kim, Acad Adv Sci & Tech, Hackensack, NJ  
 111.5 11 H. Pu, Acad Adv Sci & Tech, Hackensack, NJ  
 111.5 12 T. Plimpton, Cherry Hill HS East, Cherry Hill, NJ  
 111.5 11 H. Minion, Colts Neck HS, Colts Neck, NJ  
 111.5 12 P. Berruti, Fair Lawn HS, Fair Lawn, NJ  
 111.5 12 V. Venkatachalam, Gov Livingston HS, Berkeley Heights, NJ  
 111.5 11 K. Yamanchi, Hamilton HS North, Trenton, NJ  
 111.5 11 D. First, Mesivta of North Jersey, Newark, NJ  
 111.5 10 A. Gupta, Moorestown HS, Moorestown, NJ  
 111.0 11 C. Chang, Acad Adv Sci & Tech, Hackensack, NJ  
 111.0 10 T. Byuen, Gov Livingston HS, Berkeley Heights, NJ  
 111.0 11 C. Link, Princeton HS, Princeton, NJ  
 111.0 12 K. Kim, Teaneck HS, Teaneck, NJ  
 111.0 12 D. Liu, Cherry Hill HS East, Cherry Hill, NJ  
 110.0 11 B. Lam, Gov Livingston HS, Berkeley Heights, NJ  
 110.0 11 H. Wu, Gov Livingston HS, Berkeley Heights, NJ  
 110.0 11 C. Blair, Moorestown HS, Moorestown, NJ  
 109.5 11 Y. Lee, Peddie Sch, Hightstown, NJ  
 109.0 11 D. Putnins, Acad Adv Sci & Tech, Hackensack, NJ  
 109.0 10 K. So, Columbia HS, Maplewood, NJ  
 109.0 10 O. Weiner, Fair Lawn HS, Fair Lawn, NJ  
 109.0 11 R. Yan, Gov Livingston HS, Berkeley Heights, NJ  
 109.0 12 R. Alter, Hightstown HS, Hightstown, NJ  
 109.0 12 H. Tunceroglu, Matawan Reg HS, Aberdeen, NJ  
 109.0 12 J. Lin, Middletown HS South, Middletown, NJ  
 109.0 12 G. Palmerson, Middletown HS South, Middletown, NJ  
 109.0 11 S. Kim, Montclair Kimberley Acad, Montclair, NJ  
 109.0 11 E. Zhuang, Moorestown HS, Moorestown, NJ  
 109.0 11 E. Schwager, North Brunswick Twp HS, North Brunswick, NJ  
 109.0 12 W. Tang, North Brunswick Twp HS, North Brunswick, NJ  
 109.0 12 A. Abdullally, North Hunterdon HS, Annandale, NJ  
 109.0 12 C. Chermiak, North Hunterdon HS, Annandale, NJ  
 109.0 11 T. Babakol, Peddie Sch, Hightstown, NJ  
 109.0 12 A. Saraceno, Scotch Plains-Fanwood HS, Scotch Plains, NJ  
 108.0 10 V. Chernyak, Acad Adv Sci & Tech, Hackensack, NJ  
 108.0 10 M. Oh, Acad Adv Sci & Tech, Hackensack, NJ  
 108.0 11 L. Ly, Cherry Hill HS East, Cherry Hill, NJ  
 108.0 11 C. Figueroa, Columbia HS, Maplewood, NJ  
 108.0 10 D. Portnyagin, Fair Lawn HS, Fair Lawn, NJ  
 108.0 12 E. Ku, Lenape HS, Medford, NJ  
 108.0 11 T. Grobely, Middletown - North HS, Middletown, NJ  
 108.0 10 C. Herring, Middletown HS South, Middletown, NJ  
 108.0 12 J. Gorelov, Newark Acad, Livingston, NJ  
 108.0 12 V. Schwanda, North Hunterdon HS, Annandale, NJ  
 108.0 11 R. Mcguire, Scotch Plains-Fanwood HS, Scotch Plains, NJ  
 108.0 12 G. Gorosep, St Joseph HS, Metuchen, NJ  
 106.5 12 J. Chin, Cherry Hill HS East, Cherry Hill, NJ  
 106.5 12 J. Barrett, Colts Neck HS, Colts Neck, NJ  
 106.5 12 J. Gombreg, Eastern SHS, Voorhees, NJ  
 106.5 12 A. Laubach, Eastern SHS, Voorhees, NJ  
 106.5 10 J. Cherchia, Freehold Twp HS, Freehold, NJ  
 106.5 12 M. Cloonan, Middlesex Co Acad Sci Math, Edison, NJ  
 106.5 11 A. Davis, Montclair Kimberley Acad, Montclair, NJ  
 106.5 12 M. Peterson, Mountain Lakes HS, Mountain Lakes, NJ  
 106.5 10 D. Brown, North Hunterdon HS, Annandale, NJ  
 106.5 12 J. Esteban, St Joseph HS, Metuchen, NJ  
 106.5 11 J. Chang, W Windsor-Plainsboro HS-N, Plainsboro, NJ  
 105.5 10 Z. Ji, Cherry Hill HS East, Cherry Hill, NJ  
 105.5 11 J. King, Cherry Hill HS East, Cherry Hill, NJ  
 105.5 12 A. Bisignano, Colts Neck HS, Colts Neck, NJ  
 105.5 12 A. Kramer, Columbia HS, Maplewood, NJ  
 105.5 11 A. Stephan, Delbarton Sch, Morristown, NJ  
 105.5 12 P. Dave, Eastern SHS, Voorhees, NJ  
 105.5 11 J. Ehrlich, Fair Lawn HS, Fair Lawn, NJ  
 105.5 12 E. Situ, Indian Hills HS, Oakland, NJ  
 105.5 11 H. Lin, Lenape HS, Medford, NJ  
 105.5 12 J. Kong, Middlesex Co Acad Sci Math, Edison, NJ  
 105.5 12 J. Cremin, Middletown - North HS, Middletown, NJ  
 105.5 11 S. Schmidt, Montclair Kimberley Acad, Montclair, NJ  
 105.5 11 A. Ni, Mountain Lakes HS, Mountain Lakes, NJ  
 105.5 11 J. Bansal, New Providence MS/HS, New Providence, NJ  
 105.5 10 E. Tang, New Providence MS/HS, New Providence, NJ  
 105.5 10 R. Kothari, Newark Acad, Livingston, NJ  
 105.5 11 S. Clark, North Hunterdon HS, Annandale, NJ  
 105.5 12 T. Lamkin, Oakcrest HS, Mays Landing, NJ  
 105.5 0 M. Arntzenius, Princeton HS, Princeton, NJ  
 105.5 12 S. Kazmierkiewicz, Scotch Plains-Fanwood HS, Scotch Plains, NJ  
 105.5 12 E. Weber, St Joseph HS, Metuchen, NJ  
 105.0 12 N. Srivastava, Pingry Sch, Martinsville, NJ  
 104.5 11 A. Nguyen, Eastern SHS, Voorhees, NJ  
 104.5 12 J. Borowski, Fair Lawn HS, Fair Lawn, NJ  
 104.5 11 M. Vaksman, Fair Lawn HS, Fair Lawn, NJ  
 104.5 12 B. Strahs, Freehold Twp HS, Freehold, NJ  
 104.5 11 L. Medhus, Indian Hills HS, Oakland, NJ

## Student Honor Roll AMC 12B (United States), Continued

104.5	10	D. Lee, Lawrenceville Sch, Lawrenceville, NJ	101.5	12	A. Shneidman, Acad Adv Sci & Tech, Hackensack, NJ
104.5	11	M. Salacinski, Middletown - North HS, Middletown, NJ	101.5	10	E. Shyr, Acad Adv Sci & Tech, Hackensack, NJ
104.5	12	A. Chu, Middletown HS South, Middletown, NJ	101.5	11	M. Howard, Hudson Sch, Hoboken, NJ
104.5	12	E. Nix, Mountain Lakes HS, Mountain Lakes, NJ	101.5	12	T. Deehan, Montclair Kimberley Acad, Montclair, NJ
104.5	11	D. Billig, Newark Acad, Livingston, NJ	101.5	11	A. Halbsgut, North Hunterdon HS, Annandale, NJ
104.5	12	R. Gerr, North Brunswick Twp HS, North Brunswick, NJ	101.5	12	A. Hoffman, North Hunterdon HS, Annandale, NJ
104.5	11	K. Walkowiak, North Hunterdon HS, Annandale, NJ	101.0	10	M. Fitzpatrick, Acad Adv Sci & Tech, Hackensack, NJ
104.5	12	J. Sanders, Scotch Plains-Fanwood HS, Scotch Plains, NJ	101.0	11	D. Korvin, Acad Adv Sci & Tech, Hackensack, NJ
104.5	10	M. Lu, Verona HS, Verona, NJ	101.0	11	J. Yi, Bergen Co Technical HS, Teterboro, NJ
104.0	12	S. Lee, Acad Adv Sci & Tech, Hackensack, NJ	101.0	12	T. Steinberg, Cherry Hill HS East, Cherry Hill, NJ
104.0	11	E. Nam, Acad Adv Sci & Tech, Hackensack, NJ	101.0	11	S. Murri, Colts Neck HS, Colts Neck, NJ
104.0	11	R. Thompson, Columbia HS, Maplewood, NJ	101.0	12	E. Cooper, Columbia HS, Maplewood, NJ
104.0	12	K. Huang, Lawrenceville Sch, Lawrenceville, NJ	101.0	11	S. Jackrel, Eastern SHS, Voorhees, NJ
104.0	12	M. Tocco, Lenape HS, Medford, NJ	101.0	10	M. Joseph, Eastern SHS, Voorhees, NJ
104.0	11	H. Patel, New Providence MS/HS, New Providence, NJ	101.0	11	T. Kadakia, Eastern SHS, Voorhees, NJ
104.0	11	F. Bi, Scotch Plains-Fanwood HS, Scotch Plains, NJ	101.0	10	A. Kase, Eastern SHS, Voorhees, NJ
104.0	12	D. Browne, St Joseph HS, Metuchen, NJ	101.0	12	C. Schindewolf, Egg Harbor Twp HS, Egg Harbor Towns, NJ
103.0	9	Y. Ko, Acad Adv Sci & Tech, Hackensack, NJ	101.0	12	C. Wiech, Egg Harbor Twp HS, Egg Harbor Towns, NJ
103.0	11	A. Schlafly, Delbarton Sch, Morristown, NJ	101.0	9	D. Perlmutter, Fair Lawn HS, Fair Lawn, NJ
103.0	12	L. Markel, Eastern SHS, Voorhees, NJ	101.0	11	S. Zitter, Ma'ayanot Yeshiva HS, Teaneck, NJ
103.0	11	E. Khaytman, Fair Lawn HS, Fair Lawn, NJ	101.0	11	B. Park, MEK Review, Palisades, NJ
103.0	10	D. Foregger, Gov Livingston HS, Berkeley Heights, NJ	101.0	11	A. Feldman, Mesivta of North Jersey, Newark, NJ
103.0	10	A. Bhatt, Lawrenceville Sch, Lawrenceville, NJ	101.0	11	M. Zirming, Middletown - North HS, Middletown, NJ
103.0	13	J. Chang, Lawrenceville Sch, Lawrenceville, NJ	101.0	12	K. Cheung, Middletown HS South, Middletown, NJ
103.0	12	E. Sakowski, Lenape HS, Medford, NJ	101.0	11	T. Axelrod, Monroe Twp HS, Monroe Township, NJ
103.0	11	M. Viswanath, Ma'ayanot Yeshiva HS, Teaneck, NJ	101.0	12	D. Persaud, Mountain Lakes HS, Mountain Lakes, NJ
103.0	11	A. Mooiman, Middlesex Co Acad Sci Math, Edison, NJ	101.0	12	R. Kulick, North Hunterdon HS, Annandale, NJ
103.0	11	T. Kunyz, New Providence MS/HS, New Providence, NJ	101.0	11	R. Caldwell, Peddie Sch, Hightstown, NJ
103.0	11	B. Bishop, North Hunterdon HS, Annandale, NJ	101.0	12	A. Fresas, Scotch Plains-Fanwood HS, Scotch Plains, NJ
103.0	11	G. Tarsi, North Hunterdon HS, Annandale, NJ	101.0	12	S. Robinson, Scotch Plains-Fanwood HS, Scotch Plains, NJ
103.0	12	K. Kim, Palisades Park J/S HS, Palisades Park, NJ	101.0	12	J. Rothstein, St Joseph HS, Metuchen, NJ
103.0	11	P. Tran, Peddie Sch, Hightstown, NJ	101.0	12	R. Hinton, Verona HS, Verona, NJ
103.0	10	A. Spector, Princeton DS, Princeton, NJ	100.5	10	F. Wagner, Cherry Hill HS East, Cherry Hill, NJ
103.0	11	D. Clark, Scotch Plains-Fanwood HS, Scotch Plains, NJ	100.5	12	J. White, Egg Harbor Twp HS, Egg Harbor Towns, NJ
102.5	10	C. Hahn, Acad Adv Sci & Tech, Hackensack, NJ	100.5	12	S. Brownlee, Fair Lawn HS, Fair Lawn, NJ
102.5	11	Y. Won, Acad Adv Sci & Tech, Hackensack, NJ	100.5	12	H. Fabiyan, Manville HS, Manville, NJ
102.0	11	I. Spielman, Acad Adv Sci & Tech, Hackensack, NJ	100.5	11	D. Voytenko, Matawan Reg HS, Aberdeen, NJ
102.0	11	Y. Garnaez, Bergen Co Technical HS, Teterboro, NJ	100.5	12	S. Kapoor, Middletown HS South, Middletown, NJ
102.0	12	J. Mo, Bergen Co Technical HS, Teterboro, NJ	100.5	12	E. Astrakan, New Providence MS/HS, New Providence, NJ
102.0	11	M. Berkowitz, Cherry Hill HS East, Cherry Hill, NJ	100.5	12	J. Lertola, North Hunterdon HS, Annandale, NJ
102.0	11	A. Fleischman, Cherry Hill HS East, Cherry Hill, NJ	100.5	10	B. Levandowski, North Hunterdon HS, Annandale, NJ
102.0	12	D. Tzeng, Cherry Hill HS East, Cherry Hill, NJ	100.5	9	T. Naumovitz, North Hunterdon HS, Annandale, NJ
102.0	12	D. Winter, Cherry Hill HS East, Cherry Hill, NJ	100.5	11	R. Rosen, North Hunterdon HS, Annandale, NJ
102.0	12	R. Brady, Columbia HS, Maplewood, NJ	100.5	12	D. Siegel, North Hunterdon HS, Annandale, NJ
102.0	12	R. Brown, Columbia HS, Maplewood, NJ	100.5	11	D. Sisto, North Hunterdon HS, Annandale, NJ
102.0	11	M. Cicale, Eastern SHS, Voorhees, NJ	100.5	12	D. Deegan, Scotch Plains-Fanwood HS, Scotch Plains, NJ
102.0	12	J. Rathje, Eastern SHS, Voorhees, NJ	<b>NEW YORK</b>		
102.0	11	E. Byuen, Gov Livingston HS, Berkeley Heights, NJ	119.5	11	S. Som, Stuyvesant HS, New York, NY
102.0	10	S. Chou, Gov Livingston HS, Berkeley Heights, NJ	118.5	12	J. Hui, Bronx HS of Sci, Bronx, NY
102.0	9	A. Tsai, Gov Livingston HS, Berkeley Heights, NJ	118.5	11	O. Zverovich, Brooklyn Tech HS, Brooklyn, NY
102.0	7	H. Kim, Highland Park HS, Highland Park, NJ	118.5	11	X. Wang, Francis Lewis HS, Fresh Meadows, NY
102.0	11	M. Goodgal, Indian Hills HS, Oakland, NJ	118.5	12	M. Jung, Hunter Col HS, New York, NY
102.0	12	A. Abuwala, Middlesex Co Acad Sci Math, Edison, NJ	118.5	10	Y. Lin, Hunter Col HS, New York, NY
102.0	12	P. Ahn, Middlesex Co Acad Sci Math, Edison, NJ	118.5	11	G. Durrett, Ithaca HS, Ithaca, NY
102.0	12	R. Moke, Middlesex Co Acad Sci Math, Edison, NJ	118.5	12	B. Lin, Roslyn HS, Roslyn Heights, NY
102.0	11	J. Kachinsky, Middletown - North HS, Middletown, NJ	118.5	11	N. Gould, Scarsdale SHS, Scarsdale, NY
102.0	10	M. Palframan, Middletown HS South, Middletown, NJ	118.5	9	B. Lerner, Stuyvesant HS, New York, NY
102.0	12	T. Ansari, Montville HS, Montville, NJ	118.5	11	A. Yuan, Syosset SHS, Syosset, NY
102.0	12	P. Patel, North Brunswick Twp HS, North Brunswick, NJ	118.5	12	A. Moeller, Wayne Ctr I HS, Ontario Ctr, NY
102.0	12	K. Morse, North Hunterdon HS, Annandale, NJ	118.0	12	Q. Chen, Benjamin Cardozo HS, Bayside, NY
102.0	11	R. Starr, Peddie Sch, Hightstown, NJ	118.0	12	P. Zhang, Benjamin Cardozo HS, Bayside, NY
102.0	11	S. Tsai, Princeton HS, Princeton, NJ	118.0	12	B. Weng, Bronx HS of Sci, Bronx, NY
102.0	11	S. Tepper, Scotch Plains-Fanwood HS, Scotch Plains, NJ	118.0	11	B. Tang, Hunter Col HS, New York, NY
102.0	12	R. Thompson, Scotch Plains-Fanwood HS, Scotch Plains, NJ	117.0	12	Y. Bai, Benjamin Cardozo HS, Bayside, NY
102.0	12	U. Emenike, St Joseph HS, Metuchen, NJ	117.0	12	J. Quain, Horace Mann MS, Riverdale, NY
102.0	12	J. Pope, Verona HS, Verona, NJ	117.0	11	W. Yu, John Bowne HS, Flushing, NY

## Student Honor Roll AMC 12B (United States), Continued

117.0	12	Z. Travis, North Shore HS, Glen Head, NY	110.0	12	B. Woodlock, Brighton HS, Rochester, NY
117.0	9	A. Chien, Stuyvesant HS, New York, NY	110.0	12	H. Lim, Commack HS, Commack, NY
116.0	11	Z. Xu, Brooklyn Tech HS, Brooklyn, NY	110.0	11	J. Stein, George W Hewlett HS, Hewlett, NY
116.0	12	F. Lim, Flushing HS, Flushing, NY	110.0	12	J. Matlick, Hunter Col HS, New York, NY
115.5	12	L. Chiang, Francis Lewis HS, Fresh Meadows, NY	110.0	10	S. Novikov, Ithaca HS, Ithaca, NY
115.5	11	E. Sterling, Stuyvesant HS, New York, NY	110.0	12	M. Gerbush, North Shore HS, Glen Head, NY
115.0	11	Y. Lo, Benjamin Cardozo HS, Bayside, NY	110.0	12	M. Doud, Rye Ctry Day-Upper Sch, Rye, NY
115.0	11	S. Yu, Brooklyn Tech HS, Brooklyn, NY	110.0	12	C. Cotter, Scarsdale SHS, Scarsdale, NY
115.0	12	R. Hennessy, Commack HS, Commack, NY	110.0	10	R. Huo, Scarsdale SHS, Scarsdale, NY
115.0	12	J. Brodsky, Edgemont HS, Scarsdale, NY	110.0	11	L. Huang, Stuyvesant HS, New York, NY
115.0	11	A. Shah, Elite Acad, Hicksville, NY	110.0	12	F. Yuen, Syosset SHS, Syosset, NY
115.0	12	P. Kaur, Flushing HS, Flushing, NY	110.0	11	S. Silverberg, Wheatley Sch, Old Westbury, NY
115.0	10	E. Fox, Ithaca HS, Ithaca, NY	109.0	12	P. Eye, Baldwin SHS, Baldwin, NY
115.0	11	H. Chen, Jamesville-Dewitt HS, Dewitt, NY	109.0	11	W. Jiang, Benjamin Cardozo HS, Bayside, NY
115.0	11	S. Huh, Paul D Schreiber SHS, Port Washington, NY	109.0	11	L. Tian, Benjamin Cardozo HS, Bayside, NY
115.0	12	G. Kiderman, Ramaz Sch, New York, NY	109.0	11	M. Yang, Benjamin Cardozo HS, Bayside, NY
115.0	12	J. Belasco, Scarsdale SHS, Scarsdale, NY	109.0	12	J. Leviter, Commack HS, Commack, NY
115.0	11	T. Ly, Stuyvesant HS, New York, NY	109.0	11	T. Hu, Francis Lewis HS, Fresh Meadows, NY
115.0	11	B. Tsai, Stuyvesant HS, New York, NY	109.0	12	S. Qu, Francis Lewis HS, Fresh Meadows, NY
114.5	10	S. Lim, Albany Area Math Circle, Niskayuna, NY	109.0	12	L. Mendelsohn, Great Neck South HS, Great Neck, NY
114.5	11	A. Zaslavskiy, Brooklyn Tech HS, Brooklyn, NY	109.0	11	S. Schiraldi, Half Hollow Hills HS-E, Dix Hills, NY
114.5	12	A. Fabry, Hunter Col HS, New York, NY	109.0	12	A. Violino, Holy Trinity Diocesan HS, Hicksville, NY
114.5	10	Q. Rendeng, Ithaca HS, Ithaca, NY	109.0	12	S. Shao, Hunter Col HS, New York, NY
114.5	11	B. Zax, Ithaca HS, Ithaca, NY	109.0	12	M. Henry, Ithaca HS, Ithaca, NY
114.5	12	L. Milman, Syosset SHS, Syosset, NY	109.0	12	S. Rambhia, Jericho SHS, Jericho, NY
114.0	11	H. Chung, Stuyvesant HS, New York, NY	109.0	12	J. Silcox, Jericho SHS, Jericho, NY
113.5	12	M. Tanino, Edgemont HS, Scarsdale, NY	109.0	11	I. Schwartzburg, Ramaz Sch, New York, NY
113.5	12	M. Mou, Hunter Col HS, New York, NY	109.0	12	M. Sussman, Scarsdale SHS, Scarsdale, NY
113.5	12	L. Farber, Roslyn HS, Roslyn Heights, NY	109.0	12	W. Bao, Seward Park HS, New York, NY
113.5	12	P. Chow, Stuyvesant HS, New York, NY	109.0	12	J. Mendelewski, Staten Island Tech HS, Staten Island, NY
112.5	12	N. Ng, Bronx HS of Sci, Bronx, NY	109.0	11	C. Lai, Stuyvesant HS, New York, NY
112.5	11	K. Pozin, Bronx HS of Sci, Bronx, NY	109.0	11	A. Yee, Stuyvesant HS, New York, NY
112.5	11	E. Ottman, Canandaigua Acad, Canandaigua, NY	109.0	12	P. Romanczyk, Warwick Valley HS, Warwick, NY
112.5	12	D. Gendler, Clarkstown South SHS, West Nyack, NY	108.5	12	D. Zong, Albany Area Math Circle, Niskayuna, NY
112.5	12	H. Paskov, Edgemont HS, Scarsdale, NY	108.5	11	M. Huang, Scarsdale SHS, Scarsdale, NY
112.5	11	T. Li, Great Neck South HS, Great Neck, NY	108.0	12	K. Cheng, Bayard Rustin HS-Hum, New York, NY
112.5	12	J. Fuhrmann, Jericho SHS, Jericho, NY	108.0	12	L. Kopp, Binghamton HS, Binghamton, NY
112.5	12	H. Casper, Plainview-Kennedy HS, Plainview, NY	108.0	9	S. Beckett, Brighton HS, Rochester, NY
112.5	12	K. Sheehan, Plainview-Kennedy HS, Plainview, NY	108.0	11	J. Chang, Bronx HS of Sci, Bronx, NY
112.5	12	C. Levine, Ramaz Sch, New York, NY	108.0	12	F. Cho, Bronx HS of Sci, Bronx, NY
112.5	12	J. Rankin, Rondout Valley HS, Accord, NY	108.0	11	Z. Lai, Brooklyn Tech HS, Brooklyn, NY
112.5	12	J. China, Rye Ctry Day-Upper Sch, Rye, NY	108.0	11	M. Law, Brooklyn Tech HS, Brooklyn, NY
112.5	12	G. Lowin, Rye Ctry Day-Upper Sch, Rye, NY	108.0	11	D. Her, Canandaigua Acad, Canandaigua, NY
112.5	12	S. Bystritskiy, Stuyvesant HS, New York, NY	108.0	12	A. Brief, Clarkstown South SHS, West Nyack, NY
112.5	12	Y. Liu, Stuyvesant HS, New York, NY	108.0	11	M. Zee, Clarkstown South SHS, West Nyack, NY
112.0	11	N. Bieber, Albany Area Math Circle, Niskayuna, NY	108.0	11	Y. Chan, Edward R Murrow HS, Brooklyn, NY
111.5	10	A. Bamberger, Brighton HS, Rochester, NY	108.0	12	K. Fiete, Fairport SHS, Fairport, NY
111.5	12	A. Davydov, Brooklyn Tech HS, Brooklyn, NY	108.0	11	J. Ho, Fairport SHS, Fairport, NY
111.5	12	K. Costello, Churchville-Chili SHS, Churchville, NY	108.0	11	M. Rattu, Flushing HS, Flushing, NY
111.5	11	M. Bramson, Edgemont HS, Scarsdale, NY	108.0	10	S. Levine, Great Neck South HS, Great Neck, NY
111.5	12	C. Huang, Francis Lewis HS, Fresh Meadows, NY	108.0	11	N. Tagher, Hunter Col HS, New York, NY
111.5	11	J. Iarocci, Gif Math Prog-Univ Buffalo, Buffalo, NY	108.0	12	E. Wang, Hunter Col HS, New York, NY
111.5	11	S. Tepper, John Jay HS, Cross River, NY	108.0	11	K. Ryan, Mahopac HS, Mahopac, NY
111.5	11	H. Ng, Manhattan Ctr-Sci & Math, New York, NY	108.0	11	J. Satriano, Oceanside HS, Oceanside, NY
111.5	12	S. Tang, Newtown HS, Elmhurst, NY	108.0	11	D. Sotingco, Regis HS, New York, NY
111.5	12	M. Turner, Palmyra-Macedon SHS, Palmyra, NY	108.0	11	C. Tu, Roslyn HS, Roslyn Heights, NY
111.5	10	M. Mikhail, Shaker HS, Latham, NY	108.0	11	P. Ye, Seward Park HS, New York, NY
111.5	11	X. Chang, Stuyvesant HS, New York, NY	108.0	9	A. Buyalskaya, Stuyvesant HS, New York, NY
111.5	11	B. Rieders, Syosset SHS, Syosset, NY	108.0	9	D. Markel, Stuyvesant HS, New York, NY
111.5	12	J. Wu, T Harris HS-Queens Col, Flushing, NY	108.0	11	S. Yang, Stuyvesant HS, New York, NY
111.0	11	R. Magarik, Hunter Col HS, New York, NY	108.0	12	H. Nah, Syosset SHS, Syosset, NY
111.0	12	R. Chan, North Shore HS, Glen Head, NY	108.0	11	S. Sternberg, T Harris HS-Queens Col, Flushing, NY
111.0	11	S. Margolin, Scarsdale SHS, Scarsdale, NY	108.0	11	C. Mcneil, Tottenville HS, Staten Island, NY
111.0	11	J. Arluck, Stuyvesant HS, New York, NY	108.0	11	L. Ratanaprasartop, Tottenville HS, Staten Island, NY
111.0	10	Y. Wang, Stuyvesant HS, New York, NY	108.0	12	B. Schultz, West Irondequoit HS, Rochester, NY
110.0	10	B. Schaffer, Albany Area Math Circle, Niskayuna, NY	108.0	12	M. Sugantino, Westlake HS, Thornwood, NY

# Student Honor Roll AMC 12B (United States), Continued

107.5	12	J. Friedman, Brighton HS, Rochester, NY	105.5	9	J. Kwun, Stuyvesant HS, New York, NY
107.5	12	T. Wong, Brooklyn Tech HS, Brooklyn, NY	105.5	11	S. Liao, Stuyvesant HS, New York, NY
107.5	11	J. Yeo, Brooklyn Tech HS, Brooklyn, NY	105.5	12	B. Kanber, Susan E Wagner HS, Staten Island, NY
107.5	11	J. Feng, Fairport SHS, Fairport, NY	105.5	11	J. Kim, Susan E Wagner HS, Staten Island, NY
107.5	10	R. Wang, Fairport SHS, Fairport, NY	105.5	12	N. Herrmann, Syosset SHS, Syosset, NY
107.5	12	E. Won, Great Neck South HS, Great Neck, NY	105.5	11	M. Nelson, Syosset SHS, Syosset, NY
107.5	11	D. Shen, Hunter Col HS, New York, NY	105.5	12	A. Safine, Syosset SHS, Syosset, NY
107.5	10	P. Smillie, Ithaca HS, Ithaca, NY	105.0	11	S. Chen, Bard HS Early Col, New York, NY
107.5	12	G. Tate, Ithaca HS, Ithaca, NY	104.5	7	D. Bieber, Albany Area Math Circle, Niskayuna, NY
107.5	11	F. Cai, Stuyvesant HS, New York, NY	104.5	11	C. Kuo, Benjamin Cardozo HS, Bayside, NY
107.5	11	R. Li, Stuyvesant HS, New York, NY	104.5	12	B. Solarz, Blind Brook MS/HS, Rye Brook, NY
107.5	12	D. Wang, Stuyvesant HS, New York, NY	104.5	11	C. Chan, Bronx HS of Sci, Bronx, NY
107.0	12	E. Jackson, Fairport SHS, Fairport, NY	104.5	12	R. Ekonomoi, Bronx HS of Sci, Bronx, NY
107.0	11	S. Liu, Jamesville-Dewitt HS, Dewitt, NY	104.5	10	M. Kim, Canisius HS, Buffalo, NY
106.5	10	S. Lai, Bayside HS, Bayside, NY	104.5	11	J. Paschke, City Honors Sch, Buffalo, NY
106.5	12	S. Li, Bayside HS, Bayside, NY	104.5	11	W. Luce, Edgemont HS, Scarsdale, NY
106.5	12	T. Abrams, Bronx HS of Sci, Bronx, NY	104.5	11	V. Kim, Fairport SHS, Fairport, NY
106.5	11	F. Wachtel, Bronx HS of Sci, Bronx, NY	104.5	11	E. Reynolds, Fairport SHS, Fairport, NY
106.5	12	R. Calvete, Churchville-Chili SHS, Churchville, NY	104.5	11	S. Ahmed, Francis Lewis HS, Fresh Meadows, NY
106.5	11	A. Kaufman, Hunter Col HS, New York, NY	104.5	12	H. Tsao, Francis Lewis HS, Fresh Meadows, NY
106.5	12	C. Kwong, Hunter Col HS, New York, NY	104.5	12	K. Prescott, Horace Mann MS, Riverdale, NY
106.5	12	R. Ochshorn, Ithaca HS, Ithaca, NY	104.5	12	D. Calvert, Hunter Col HS, New York, NY
106.5	11	X. Feng, James Madison HS, Brooklyn, NY	104.5	12	S. Fang, Hunter Col HS, New York, NY
106.5	12	D. Lopez, Joseph C Wilson Mgt HS, Rochester, NY	104.5	12	J. Han, Hunter Col HS, New York, NY
106.5	11	N. Webb, Maine-Endwell SHS, Endwell, NY	104.5	12	M. Rubenstein, Hunter Col HS, New York, NY
106.5	12	N. Gupta, Manhasset HS, Manhasset, NY	104.5	12	S. Traino, Jamesville-Dewitt HS, Dewitt, NY
106.5	12	Y. Huang, Monroe Woodbury SHS, Ctr'l Valley, NY	104.5	12	R. You, John Bowne HS, Flushing, NY
106.5	12	T. Sherif, Nichols Sch, Buffalo, NY	104.5		B. Beckerman, Laguardia HS Music Art, New York, NY
106.5	12	T. Snider, Ramaz Sch, New York, NY	104.5	12	H. Pavlovich, Manhasset HS, Manhasset, NY
106.5	11	C. Flanagan, Regis HS, New York, NY	104.5	11	P. Monkowski, Newburgh Free Acad, Newburgh, NY
106.5	12	R. Shieh, Scarsdale SHS, Scarsdale, NY	104.5	11	D. Plotkin, Nichols Sch, Buffalo, NY
106.5	12	B. Eng, Stuyvesant HS, New York, NY	104.5	10	J. Schinco, North Shore HS, Glen Head, NY
106.5	11	M. Haque, Stuyvesant HS, New York, NY	104.5	10	J. Nermunkh, Nottingham HS, Syracuse, NY
106.5	11	D. Mao, Stuyvesant HS, New York, NY	104.5	12	A. Fernandes, Oswego HS, Oswego, NY
106.5	11	Z. Song, Stuyvesant HS, New York, NY	104.5	12	E. Wiesenthal, Penfield SHS, Penfield, NY
106.5	11	R. Moody, Tappan Zee HS, Orangeburg, NY	104.5	11	B. Bober, Plainview-Kennedy HS, Plainview, NY
106.0	12	X. Ling, Benjamin Cardozo HS, Bayside, NY	104.5	10	B. Stanger, Ramaz Sch, New York, NY
106.0	12	Q. Zhou, Forest Hills HS, Forest Hills, NY	104.5	11	M. Hofer, Roslyn HS, Roslyn Heights, NY
106.0	11	Z. Schoepflin, Harborfields HS, Greenlawn, NY	104.5	10	R. Kim, Roslyn HS, Roslyn Heights, NY
106.0	11	S. Teng, Stuyvesant HS, New York, NY	104.5	12	S. Tu, Roslyn HS, Roslyn Heights, NY
106.0	12	I. Tsinis, Stuyvesant HS, New York, NY	104.5	12	E. Gordon, Solomon Schechter HS, Glen Cove, NY
105.5	12	B. Koo, Bayside HS, Bayside, NY	104.5	9	A. Horowitz, Stuyvesant HS, New York, NY
105.5	12	S. Kim, Benjamin Cardozo HS, Bayside, NY	104.5	11	A. Ali, Susan E Wagner HS, Staten Island, NY
105.5	12	K. Sit, Bronx HS of Sci, Bronx, NY	104.5	12	K. Khabibrakmanov, Syosset SHS, Syosset, NY
105.5	11	G. Wong, Bronx HS of Sci, Bronx, NY	104.5	12	V. Sood, Syosset SHS, Syosset, NY
105.5	12	W. Zhu, Bronx HS of Sci, Bronx, NY	104.5	12	J. Shen, Tottenville HS, Staten Island, NY
105.5	12	A. Kozak, Canisius HS, Buffalo, NY	104.5	12	J. Scholl, Wheatley Sch, Old Westbury, NY
105.5	11	R. Lin, Edgemont HS, Scarsdale, NY	104.5	11	M. Deep, William C Bryant HS, Long Island City, NY
105.5	12	R. Kogan, Edward R Murrow HS, Brooklyn, NY	104.0	11	A. Schwartz, Brighton HS, Rochester, NY
105.5	11	M. Gao, Flushing HS, Flushing, NY	104.0	11	D. Bin, Brooklyn Tech HS, Brookly, NY
105.5	11	X. Meng, Flushing HS, Flushing, NY	104.0	11	G. Soffer, HS for Math/Sci/Eng, New York, NY
105.5	12	P. Nurnberg, Horace Mann MS, Riverdale, NY	104.0	11	H. Kim, Ithaca HS, Ithaca, NY
105.5	10	S. Ali, Hunter Col HS, New York, NY	104.0	12	M. Psaki, Ithaca HS, Ithaca, NY
105.5	12	G. Lee, Hunter Col HS, New York, NY	104.0	11	H. Ruan, John Bowne HS, Flushing, NY
105.5	12	L. Lin, Hunter Col HS, New York, NY	104.0	12	J. Mui, Murry Bergtraum HS, New York, NY
105.5	12	C. Zhang, Hunter Col HS, New York, NY	104.0	12	C. Winter, Nichols Sch, Buffalo, NY
105.5	12	O. Shik, Jamesville-Dewitt HS, Dewitt, NY	104.0	11	S. Helft, Paul D Schreiber SHS, Port Washington, NY
105.5	12	L. Carman, Joseph C Wilson Mgt HS, Rochester, NY	104.0	12	M. Schwert, Pittsford Sutherland HS, Pittsford, NY
105.5	11	A. Khan, Mahopac HS, Mahopac, NY	104.0	11	N. Antonelli, Plainview-Kennedy HS, Plainview, NY
105.5	11	A. Best, Nichols Sch, Buffalo, NY	104.0	12	A. Grumet, Ramaz Sch, New York, NY
105.5	10	K. Mandel, North Shore HS, Glen Head, NY	104.0	12	J. Spiegelman, Ramaz Sch, New York, NY
105.5	12	D. Raisler, Scarsdale SHS, Scarsdale, NY	104.0	12	X. Zhao, Seward Park HS, New York, NY
105.5	11	D. Robinson, Scarsdale SHS, Scarsdale, NY	104.0	10	A. Chi, Stuyvesant HS, New York, NY
105.5	11	M. Zauderer, Solomon Schechter HS, Glen Cove, NY	104.0	11	T. Chowdhury, Stuyvesant HS, New York, NY
105.5	11	I. Slootsky, Staten Island Tech HS, Staten Island, NY	104.0	11	Z. Wang, Stuyvesant HS, New York, NY
105.5	10	Z. Frankel, Stuyvesant HS, New York, NY	103.0	12	L. Feldhamer, Binghamton HS, Binghamton, NY

## Student Honor Roll AMC 12B (United States), Continued

103.0	11	L. Weiss, Brighton HS, Rochester, NY	102.0	11	Y. Freedman, Ramaz Sch, New York, NY
103.0	12	J. Chow, Bronx HS of Sci, Bronx, NY	102.0	11	J. Gol, Ramaz Sch, New York, NY
103.0	11	S. Gupta, Edgemont HS, Scarsdale, NY	102.0	12	M. Shulman, Ramaz Sch, New York, NY
103.0	12	C. Chin, Forest Hills HS, Forest Hills, NY	102.0	11	J. Beatty, Rye Ctry Day-Upper Sch, Rye, NY
103.0	11	T. Bogin, Geneva HS, Geneva, NY	102.0	12	C. Chiang, Sachem North HS, Lake Ronkonkoma, NY
103.0	11	K. Sharma, Half Hollow Hills HS-E, Dix Hills, NY	102.0	9	D. Lee, Scarsdale SHS, Scarsdale, NY
103.0	11	J. Wohl, Half Hollow Hills HS-E, Dix Hills, NY	102.0	12	E. Lu, Scarsdale SHS, Scarsdale, NY
103.0	11	A. Davis, HS for Math/Sci/Eng, New York, NY	102.0	10	L. Moy, Scarsdale SHS, Scarsdale, NY
103.0	11	K. Lu, Hunter Col HS, New York, NY	102.0	10	M. Halburd, Smithtown Chr. Sch, Smithtown, NY
103.0	10	K. Pelletier, Hunter Col HS, New York, NY	102.0	11	X. Chen, Stuyvesant HS, New York, NY
103.0	12	C. Vuong, Hunter Col HS, New York, NY	102.0	12	C. Fung, Stuyvesant HS, New York, NY
103.0	11	I. Lenz, Ithaca HS, Ithaca, NY	102.0	11	Y. Hou, Stuyvesant HS, New York, NY
103.0	12	M. Lu, Lakeland HS, Shrub Oak, NY	102.0	10	K. James Lubin, Stuyvesant HS, New York, NY
103.0	12	M. Lustrino, Lakeland HS, Shrub Oak, NY	102.0	11	S. Lu, Stuyvesant HS, New York, NY
103.0	12	A. Cheong, Monroe Woodbury SHS, Ctr'l Valley, NY	102.0	10	Y. Luo, Stuyvesant HS, New York, NY
103.0	11	P. Barth, Nichols Sch, Buffalo, NY	102.0	10	G. Tsvin, Stuyvesant HS, New York, NY
103.0	12	V. Patel, Penfield SHS, Penfield, NY	102.0	10	G. Yang, Stuyvesant HS, New York, NY
103.0	10	B. Faliks, Plainview-Kennedy HS, Plainview, NY	102.0	12	Z. Zheng, Stuyvesant HS, New York, NY
103.0	12	J. Lehman, Riverdale Ctry Sch, Riverdale, NY	102.0	11	E. Lefkowitz, Suffern HS, Suffern, NY
103.0	12	E. Wirth, Sachem North HS, Lake Ronkonkoma, NY	102.0	11	E. Drozdov, Susan E Wagner HS, Staten Island, NY
103.0	11	A. Solomon, Scarsdale SHS, Scarsdale, NY	102.0	12	A. Chen, Syosset SHS, Syosset, NY
103.0	11	C. Guan, Stuyvesant HS, New York, NY	102.0	12	J. Most, Syosset SHS, Syosset, NY
103.0	11	Y. Luo, Stuyvesant HS, New York, NY	102.0	11	S. Kim, T Harris HS-Queens Col, Flushing, NY
103.0	11	S. Ye, Stuyvesant HS, New York, NY	102.0	11	J. Demeo, Tottenville HS, Staten Island, NY
103.0	11	M. Divack, Syosset SHS, Syosset, NY	102.0	11	M. Fisher, Tottenville HS, Staten Island, NY
103.0	11	D. Ullman, Tappan Zee HS, Orangeburg, NY	102.0	12	J. Polisar, Tottenville HS, Staten Island, NY
103.0	11	J. Siccardi, Warwick Valley HS, Warwick, NY	102.0	12	L. Ratanaprasatpor, Tottenville HS, Staten Island, NY
103.0	12	S. Mehta, Wheatley Sch, Old Westbury, NY	102.0	11	J. Scarpulla, Tottenville HS, Staten Island, NY
102.0	11	C. Chung, Benjamin Cardozo HS, Bayside, NY	102.0	10	B. Mears, Wayne Ctr'l HS, Ontario Ctr, NY
102.0	11	P. Quinn, Bethpage SHS, Bethpage, NY	102.0	12	J. Roy, Wayne Ctr'l HS, Ontario Ctr, NY
102.0	11	C. Chen, Brighton HS, Rochester, NY	102.0	11	D. Ham, William C Bryant HS, Long Island City, NY
102.0	11	J. Kung, Brighton HS, Rochester, NY	101.5	12	J. Silverman, North Shore HS, Glen Head, NY
102.0	11	R. Wu, Brighton HS, Rochester, NY	101.5	12	M. Sehgal, Ramaz Sch, New York, NY
102.0	11	B. Chen, Bronx HS of Sci, Bronx, NY	101.5	12	X. Zhao, Seward Park HS, New York, NY
102.0	11	J. Huang, Bronx HS of Sci, Bronx, NY	101.5	11	J. Jang, Stuyvesant HS, New York, NY
102.0	12	L. Liou, Bronx HS of Sci, Bronx, NY	101.0	11	S. Krewson, Albany Area Math Circle, Niskayuna, NY
102.0	12	S. Liu, Bronx HS of Sci, Bronx, NY	101.0	11	W. Chen, Benjamin Cardozo HS, Bayside, NY
102.0	12	S. Dinershteyn, Brooklyn Tech HS, Brooklyn, NY	101.0	11	K. Sabharwal, Bethpage SHS, Bethpage, NY
102.0	11	S. Ko, Brooklyn Tech HS, Brooklyn, NY	101.0	11	C. Colley, Brewster HS, Brewster, NY
102.0	11	D. Nichols, Canisius HS, Buffalo, NY	101.0	11	C. Chen, Bronx HS of Sci, Bronx, NY
102.0	11	A. Sirianni, Canisius HS, Buffalo, NY	101.0	11	A. Epps, Bronx HS of Sci, Bronx, NY
102.0	12	T. Hermann, City Honors Sch, Buffalo, NY	101.0	11	D. Liang, Bronx HS of Sci, Bronx, NY
102.0	12	S. Sachs, Clarkstown South SHS, West Nyack, NY	101.0	11	H. Ra, Bronx HS of Sci, Bronx, NY
102.0	11	A. Acharya, Edgemont HS, Scarsdale, NY	101.0	10	J. Cregg, City Honors Sch, Buffalo, NY
102.0	11	B. Kaufman, Edgemont HS, Scarsdale, NY	101.0	12	G. Vallarapu, Clarkstown South SHS, West Nyack, NY
102.0	11	M. Storonsky, Fairport SHS, Fairport, NY	101.0	11	A. Cohen, Commack HS, Commack, NY
102.0	11	Y. Feng, Flushing HS, Flushing, NY	101.0	12	G. Chan, Edgemont HS, Scarsdale, NY
102.0	11	M. Farooqi, Forest Hills HS, Forest Hills, NY	101.0	11	E. Pao, Edgemont HS, Scarsdale, NY
102.0	12	X. Ren, Francis Lewis HS, Fresh Meadows, NY	101.0	11	S. Rzhakovich, Edgemont HS, Scarsdale, NY
102.0	11	W. Wong, Great Neck South HS, Great Neck, NY	101.0	12	J. Zastchkenbaum, Edgemont HS, Scarsdale, NY
102.0	12	E. Mulvaney, Holy Trinity Diocesan HS, Hicksville, NY	101.0	12	E. Zhuang, Francis Lewis HS, Fresh Meadows, NY
102.0	11	A. Davis, Hunter Col HS, New York, NY	101.0	12	A. Kluger, Great Neck South HS, Great Neck, NY
102.0	11	S. Jo, Hunter Col HS, New York, NY	101.0	11	S. Mercier, Highland HS, Highland, NY
102.0	11	E. Lam, Hunter Col HS, New York, NY	101.0	11	M. Feldman, Horace Mann MS, Riverdale, NY
102.0	11	G. Xu, Hunter Col HS, New York, NY	101.0	12	E. Schmidt, Horace Mann MS, Riverdale, NY
102.0	11	A. Cohen, Ithaca HS, Ithaca, NY	101.0	11	W. Kwo, HS for Math/Sci/Eng, New York, NY
102.0	12	J. Dong, Ithaca HS, Ithaca, NY	101.0	12	W. Chen, Hunter Col HS, New York, NY
102.0	12	A. Thompson, Jamesville-Dewitt HS, Dewitt, NY	101.0	12	D. Edelman, Hunter Col HS, New York, NY
102.0	11	I. Leventon, Jericho SHS, Jericho, NY	101.0	12	A. Gennis, Hunter Col HS, New York, NY
102.0	11	T. Scolnik, John Jay HS, Cross River, NY	101.0	11	S. Moshary, Hunter Col HS, New York, NY
102.0	10	W. Rank, Mahopac HS, Mahopac, NY	101.0	11	A. Pretorian, Hunter Col HS, New York, NY
102.0	10	J. Qiu, Manhasset HS, Manhasset, NY	101.0	11	J. Tsuan, Hunter Col HS, New York, NY
102.0	12	V. Misra, Monroe Woodbury SHS, Ctr'l Valley, NY	101.0	11	R. Wu, Hunter Col HS, New York, NY
102.0	11	K. Bojedla, Nichols Sch, Buffalo, NY	101.0	11	Y. Zhao, Hunter Col HS, New York, NY
102.0	12	M. Stenclik, Nichols Sch, Buffalo, NY	101.0	12	Z. Dentess, Ithaca HS, Ithaca, NY
102.0	11	G. Hwang, Plainview-Kennedy HS, Plainview, NY	101.0	10	D. Fitzpatrick, Ithaca HS, Ithaca, NY

# Student Honor Roll AMC 12B (United States), Continued

101.0	12	T. Liang, Jericho SHS, Jericho, NY
101.0	11	S. McCormack, Jericho SHS, Jericho, NY
101.0	11	B. Faber, Lakeland HS, Shrub Oak, NY
101.0	12	E. Goodman, Lakeland HS, Shrub Oak, NY
101.0	11	I. Yurkiewicz, Lawrence SHS, Cedarhurst, NY
101.0	12	M. Connelly, Mahopac HS, Mahopac, NY
101.0	12	M. Discala, Mahopac HS, Mahopac, NY
101.0	12	B. Aledort, Massapequa HS, Massapequa, NY
101.0	12	S. Scarselletta, Nichols Sch, Buffalo, NY
101.0	11	B. Cai, North Shore HS, Glen Head, NY
101.0	11	C. Harris, Nottingham HS, Syracuse, NY
101.0	12	C. Cook, Oceanside HS, Oceanside, NY
101.0	11	K. Iorio, Oceanside HS, Oceanside, NY
101.0	12	C. Mascioli, Oceanside HS, Oceanside, NY
101.0	11	P. Fleisher, Paul D Schreiber SHS, Port Washington, NY
101.0	11	H. Giberson, Portville J/S HS, Portville, NY
101.0	12	A. Daman, Ramaz Sch, New York, NY
101.0	10	M. Schneider, Roslyn HS, Roslyn Heights, NY
101.0	11	J. Hogan, Scarsdale SHS, Scarsdale, NY
101.0	11	A. Paretts, Scarsdale SHS, Scarsdale, NY
101.0	11	A. Soni, Scarsdale SHS, Scarsdale, NY
101.0	12	O. Said, Staten Island Tech HS, Staten Island, NY
101.0	11	P. Cho, Stuyvesant HS, New York, NY
101.0	11	J. Li, Stuyvesant HS, New York, NY
101.0	10	A. Margulis, Stuyvesant HS, New York, NY
101.0	11	R. Mohsin, Stuyvesant HS, New York, NY
101.0	12	M. Yagnatinsky, Stuyvesant HS, New York, NY
101.0	12	B. Furman, Suffern HS, Suffern, NY
101.0	11	A. Haider, Suffern HS, Suffern, NY
101.0	12	M. Berland, Syosset SHS, Syosset, NY
101.0	12	S. Giorgio, Syosset SHS, Syosset, NY
101.0	12	N. Jakimo, Syosset SHS, Syosset, NY
101.0	12	H. Jun, Syosset SHS, Syosset, NY
101.0	11	A. Kim, Syosset SHS, Syosset, NY
101.0	11	K. Ma, Syosset SHS, Syosset, NY
101.0	12	R. Moriguchi, Syosset SHS, Syosset, NY
101.0	11	M. Sung, Syosset SHS, Syosset, NY
101.0	12	S. Jani, Tappan Zee HS, Orangeburg, NY
101.0	11	C. Miller, Wayne Ctr I HS, Ontario Ctr, NY
101.0	12	R. Vetere, Westlake HS, Thornwood, NY
101.0	11	A. Cohn, Yeshivah of Flatbush, Brooklyn, NY
100.5	10	M. Williamson, Brighton HS, Rochester, NY
100.5	11	Y. Schwartz, Bronx HS of Sci, Bronx, NY
100.5	11	J. Samson, Burnt Hills-Ballston Lake HS, Burnt Hills, NY
100.5	11	D. Patchen, Canandaigua Acad, Canandaigua, NY
100.5	12	A. Ford, Churchville-Chili SHS, Churchville, NY
100.5	10	S. Burgess, City Honors Sch, Buffalo, NY
100.5	11	R. Marano, Commack HS, Commack, NY
100.5	12	D. Oliveri, Commack HS, Commack, NY
100.5	11	E. Beecher, Fairport SHS, Fairport, NY
100.5	12	S. Witthuhn, Friends Acad, Locust Valley, NY
100.5	11	Y. Kosuri, Herricks J/S HS, New Hyde Park, NY
100.5	12	Y. Choi, Hunter Col HS, New York, NY
100.5	11	J. He, Hunter Col HS, New York, NY
100.5	12	S. Song, Ithaca HS, Ithaca, NY
100.5	11	A. Birnbaum, Jericho SHS, Jericho, NY
100.5	11	P. Chang, Pittsford Sutherland HS, Pittsford, NY
100.5	11	M. Rubenstein, Pittsford Sutherland HS, Pittsford, NY
100.5	12	D. Gray, Rye Ctry Day-Upper Sch, Rye, NY
100.5	11	N. Peck, Rye Ctry Day-Upper Sch, Rye, NY
100.5	11	K. Segall, Sachem North HS, Lake Ronkonkoma, NY
100.5	11	W. Cheung, Stuyvesant HS, New York, NY
100.5	11	J. Liu, Stuyvesant HS, New York, NY
100.0	12	D. Jiang, Hunter Col HS, New York, NY

## REGION 2

Score Gr Name School City State

### DELAWARE

113.5	10	S. Lee, St Andrews Sch, Middletown, DE
109.0	11	G. Wang, St Andrews Sch, Middletown, DE
109.0	12	J. Paulus, St Mark's HS, Wilmington, DE
104.5	11	M. Steeves, St Mark's HS, Wilmington, DE
103.0	12	R. Sadacharan, Archmere Acad, Claymont, DE
102.0	11	A. Mantha, St Andrews Sch, Middletown, DE

### MARYLAND

118.5	12	K. Yin, Montgomery Blair HS, Silver Spring, MD
118.0	12	K. Kahn, Montgomery Blair HS, Silver Spring, MD
117.0	9	B. Lee, Montgomery Blair HS, Silver Spring, MD
117.0	11	J. Silberholz, Montgomery Blair HS, Silver Spring, MD
117.0	12	S. Kominers, Walt Whitman HS, Bethesda, MD
116.0	11	L. Chen, Montgomery Blair HS, Silver Spring, MD
116.0	12	J. Kolb, Montgomery Blair HS, Silver Spring, MD
116.0	10	L. Mkrchyan, Montgomery Blair HS, Silver Spring, MD
116.0	10	L. Wu, Montgomery Blair HS, Silver Spring, MD
116.0	11	P. Jeon, Severna Park SHS, Severna Park, MD
115.0	12	G. Eden, Montgomery Blair HS, Silver Spring, MD
115.0	12	K. Yang, Montgomery Blair HS, Silver Spring, MD
113.5	11	J. Goodman, Gleneig Ctry Sch, Gleneig, MD
113.5	12	P. Detzner, Montgomery Blair HS, Silver Spring, MD
113.5	9	S. Fu, Montgomery Blair HS, Silver Spring, MD
113.5	11	G. Howard, Montgomery Blair HS, Silver Spring, MD
113.5	12	K. Leigh, Montgomery Blair HS, Silver Spring, MD
113.5	11	Y. Li, Montgomery Blair HS, Silver Spring, MD
113.5	12	P. Ko, Richard Montgomery HS, Rockville, MD
112.5	11	S. Wolk, Montgomery Blair HS, Silver Spring, MD
112.5	9	A. Zheng, Montgomery Blair HS, Silver Spring, MD
112.5	12	G. Ihrie, Walt Whitman HS, Bethesda, MD
111.5	11	A. Miller, Loyola Blakefield HS, Towson, MD
111.5	11	S. Chowdhury, Montgomery Blair HS, Silver Spring, MD
111.5	12	J. Dhyani, Richard Montgomery HS, Rockville, MD
111.0	9	T. Peng, Montgomery Blair HS, Silver Spring, MD
110.0	12	M. Forbes, Montgomery Blair HS, Silver Spring, MD
110.0	11	R. Hunter, Montgomery Blair HS, Silver Spring, MD
110.0	11	M. Huynh Le, Montgomery Blair HS, Silver Spring, MD
110.0	12	J. Lee, Montgomery Blair HS, Silver Spring, MD
110.0	11	S. Paul, Montgomery Blair HS, Silver Spring, MD
110.0	9	J. Zhang, Montgomery Blair HS, Silver Spring, MD
110.0	9	C. Zhao, Montgomery Blair HS, Silver Spring, MD
110.0	9	J. Zhu, Montgomery Blair HS, Silver Spring, MD
110.0	9	C. Zou, Montgomery Blair HS, Silver Spring, MD
110.0	11	M. Shen, Pikesville HS, Baltimore, MD
109.0	11	J. Hsu, Loyola Blakefield HS, Towson, MD
109.0	11	K. Belani, Montgomery Blair HS, Silver Spring, MD
109.0	11	E. Li, Montgomery Blair HS, Silver Spring, MD
109.0	9	K. Li, Montgomery Blair HS, Silver Spring, MD
109.0	11	S. O'Brien, Montgomery Blair HS, Silver Spring, MD
109.0	12	S. Shrestha, Montgomery Blair HS, Silver Spring, MD
109.0	11	M. Wakemanlin, Richard Montgomery HS, Rockville, MD
109.0	12	A. Singerman, Walt Whitman HS, Bethesda, MD
108.0	9	C. Cannizzo, Howard Co HomeS, Columbia, MD
108.0	12	D. Rodgers, Loyola Blakefield HS, Towson, MD
108.0	11	R. Kirsch, Montgomery Blair HS, Silver Spring, MD
108.0	12	S. Wong, Richard Montgomery HS, Rockville, MD
108.0	11	C. Forstein, Walt Whitman HS, Bethesda, MD
108.0	10	X. Zhu, Walt Whitman HS, Bethesda, MD
107.5	12	D. Aisen, Montgomery Blair HS, Silver Spring, MD
107.5	11	D. Cheng, Montgomery Blair HS, Silver Spring, MD
107.5	12	H. Shu, Richard Montgomery HS, Rockville, MD
106.5	11	E. Marcus, C E Smith Jewish DS, Rockville, MD
106.5	9	H. Gao, Montgomery Blair HS, Silver Spring, MD

## Student Honor Roll AMC 12B (United States), Continued

106.5	11	Y. Xu, Montgomery Blair HS, Silver Spring, MD	109.0	12	B. Bryan, Mount Tabor HS, Winston Salem, NC
106.5	12	M. Goldman, Walt Whitman HS, Bethesda, MD	109.0	12	D. Williford, Mount Tabor HS, Winston Salem, NC
105.5	11	T. Haynes, Loch Raven HS, Baltimore, MD	109.0	12	J. Weaver, N B Broughton HS, Raleigh, NC
105.5	12	V. Chellappa, Montgomery Blair HS, Silver Spring, MD	109.0	12	J. McGinnis, Providence DS, Charlotte, NC
105.5	11	A. Adragna, Walt Whitman HS, Bethesda, MD	109.0	12	A. Fay, South Mecklenburg HS, Charlotte, NC
105.0	11	D. Koblenz, C E Smith Jewish DS, Rockville, MD	109.0	10	M. Heysham, T C Roberson HS, Asheville, NC
104.5	11	M. Abubaker Sharif, Loyola Blakefield HS, Towson, MD	108.0	12	S. Behrend, Cary Acad, Cary, NC
104.5	11	M. Mckenna, Loyola Blakefield HS, Towson, MD	108.0	12	E. Gordon, Cary Acad, Cary, NC
104.5	11	A. Jiang, Montgomery Blair HS, Silver Spring, MD	108.0	11	P. Miller, Manteo HS, Manteo, NC
104.5	11	D. White, Montgomery Blair HS, Silver Spring, MD	108.0	12	K. Wells, Manteo HS, Manteo, NC
104.0	9	A. Chang, Montgomery Blair HS, Silver Spring, MD	108.0	11	B. Debinski, Mount Tabor HS, Winston Salem, NC
104.0	12	S. Kinter, Montgomery Blair HS, Silver Spring, MD	108.0	11	B. Fox, N B Broughton HS, Raleigh, NC
104.0	9	R. Waldman, Montgomery Blair HS, Silver Spring, MD	108.0	11	J. Barber, North Buncombe HS, Weaverville, NC
103.5	12	R. Park, Montgomery Blair HS, Silver Spring, MD	108.0	12	B. Larson, Northwest Guilford HS, Greensboro, NC
103.0	11	G. Bickerman, C E Smith Jewish DS, Rockville, MD	108.0	12	E. Davis, Ralph L Fike HS, Wilson, NC
103.0	11	R. Dewan, Montgomery Blair HS, Silver Spring, MD	107.5	11	S. Kulkernik, Mount Tabor HS, Winston Salem, NC
103.0	11	E. Wang, Montgomery Blair HS, Silver Spring, MD	107.5	9	J. Halvorsen, T C Roberson HS, Asheville, NC
103.0	11	Y. Zhao, Montgomery Blair HS, Silver Spring, MD	106.5	12	E. Smith, Cary Acad, Cary, NC
103.0	11	D. Beller, Owings Mills HS, Owings Mills, MD	106.5	12	K. Holway, Charles E Jordan SHS, Durham, NC
103.0	12	S. Levitus, Richard Montgomery HS, Rockville, MD	105.5	11	B. Ko, Charles E Jordan SHS, Durham, NC
102.5	11	C. Jaja, Richard Montgomery HS, Rockville, MD	105.5	12	W. Evans, East Mecklenburg HS, Charlotte, NC
102.0	11	J. Nassof, Gov Thomas Johnson HS, Frederick, MD	105.5	12	T. Burnell, Leesville Road HS, Raleigh, NC
102.0	11	M. Green, Loch Raven HS, Baltimore, MD	105.5	12	J. Buttaçi, Leesville Road HS, Raleigh, NC
102.0	11	B. Holbert, Montgomery Blair HS, Silver Spring, MD	105.5	12	P. Harvey, Manteo HS, Manteo, NC
102.0	12	S. Kwok, Montgomery Blair HS, Silver Spring, MD	105.5	12	P. Boyne, N B Broughton HS, Raleigh, NC
102.0	11	N. Giles, North Co HS, Glen Burnie, MD	105.5	11	E. Tennant, Northwest Guilford HS, Greensboro, NC
102.0	11	E. Hu, Richard Montgomery HS, Rockville, MD	105.5	11	C. Zhao, Ralph L Fike HS, Wilson, NC
102.0	9	C. Bartlett, Walt Whitman HS, Bethesda, MD	105.0	11	J. Lee, N B Broughton HS, Raleigh, NC
101.5	11	J. Geiser, Gov Thomas Johnson HS, Frederick, MD	104.5	12	T. Bishal, 1st Flight HS, Kill Devil Hills, NC
101.5	11	J. Goodman, Montgomery Blair HS, Silver Spring, MD	104.5	12	B. Johnson, Leesville Road HS, Raleigh, NC
101.5	12	J. Villadsen, Montgomery Blair HS, Silver Spring, MD	104.5	12	S. Meekins, Manteo HS, Manteo, NC
101.5	11	B. Oppenheimer, Owings Mills HS, Owings Mills, MD	104.5	11	G. Shaw, Manteo HS, Manteo, NC
101.0	11	C. Flow, Gilman Sch, Baltimore, MD	104.5	11	J. Holliday, Mount Tabor HS, Winston Salem, NC
101.0	10	A. Gittis, Gilman Sch, Baltimore, MD	104.5	12	E. Mccall, Northwest Guilford HS, Greensboro, NC
101.0	12	B. Andreone, Loch Raven HS, Baltimore, MD	104.5	12	M. Mcneill, Northwest Guilford HS, Greensboro, NC
101.0	11	M. Garman, Loch Raven HS, Baltimore, MD	104.5	12	A. Korzik, Providence DS, Charlotte, NC
101.0	11	E. Nolder, Loch Raven HS, Baltimore, MD	104.5	11	C. Derlath, South Mecklenburg HS, Charlotte, NC
101.0	11	T. Criste, Loyola Blakefield HS, Towson, MD	104.5	10	J. Finley, T C Roberson HS, Asheville, NC
101.0	11	A. Mallillin, Loyola Blakefield HS, Towson, MD	104.5	12	S. Rigdon, Tuscola HS, Waynesville, NC
101.0	9	C. Silberholz, Montgomery Blair HS, Silver Spring, MD	103.5	11	J. Pae, Charles E Jordan SHS, Durham, NC
101.0	12	L. Wilcox, North Co HS, Glen Burnie, MD	103.0	12	D. Jeck, Charles E Jordan SHS, Durham, NC
101.0	12	T. Shum, Richard Montgomery HS, Rockville, MD	103.0	11	T. Young, North Buncombe HS, Weaverville, NC
101.0	10	C. Bruns, Walt Whitman HS, Bethesda, MD	103.0	11	S. Hay, Providence DS, Charlotte, NC
101.0	11	C. Gutman, Walt Whitman HS, Bethesda, MD	103.0	11	J. Yearick, Tuscola HS, Waynesville, NC
101.0	12	R. Timmer, Walt Whitman HS, Bethesda, MD	102.0	12	J. Mason, Cary Acad, Cary, NC
101.0	11	E. Williams, Walt Whitman HS, Bethesda, MD	102.0	11	A. Badger, Enka HS, Candler, NC
100.5		Z. Liu, Montgomery Blair HS, Silver Spring, MD	102.0	12	R. Gage, Freedom HS, Morganton, NC
100.5	10	Y. Sun, Montgomery Blair HS, Silver Spring, MD	102.0	11	Y. Shlapentokh Rot, Junius H Rose HS, Greenville, NC
100.5	12	J. Rosenberg, Owings Mills HS, Owings Mills, MD	102.0	11	M. Steen, Mount Tabor HS, Winston Salem, NC
100.5	11	J. Chang, Severna Park SHS, Severna Park, MD	102.0	11	D. West, N B Broughton HS, Raleigh, NC
<b>NORTH CAROLINA</b>					
117.0	11	K. Ballentine, Northwest Guilford HS, Greensboro, NC	102.0	11	B. Elio, North Buncombe HS, Weaverville, NC
115.5	10	J. Zhang, Leesville Road HS, Raleigh, NC	102.0	12	C. Lesawyer, North Buncombe HS, Weaverville, NC
115.0	12	B. Davis, Freedom HS, Morganton, NC	102.0	11	D. Koch, Northwest Guilford HS, Greensboro, NC
112.0	12	G. Davis, O'Neal Sch, Southern Pines, NC	102.0	11	B. Oliver, Northwest Guilford HS, Greensboro, NC
111.5	12	T. Aziz, H O M E, Fayetteville, NC	102.0	12	M. Schroeder, Providence DS, Charlotte, NC
111.5	10	D. Lloyd, H O M E, Fayetteville, NC	102.0	11	J. Cunningham, South Mecklenburg HS, Charlotte, NC
111.5	8	K. Sund, H O M E, Fayetteville, NC	101.0	11	R. Keith, 1st Flight HS, Kill Devil Hills, NC
111.5	11	R. Atkinson, Manteo HS, Manteo, NC	101.0	8	A. Vasilyev, Apex HS, Apex, NC
111.5	12	J. Anderson, Mount Tabor HS, Winston Salem, NC	101.0	11	C. Hendren, Cary Acad, Cary, NC
111.5	10	J. Ulirsch, T C Roberson HS, Asheville, NC	101.0	12	W. Whisnant, Freedom HS, Morganton, NC
110.0	12	W. Uttranuson, Freedom HS, Morganton, NC	101.0	12	S. Nelson, Harding Univ HS, Charlotte, NC
110.0	12	M. Aziz, H O M E, Fayetteville, NC	101.0	10	M. Khan, N B Broughton HS, Raleigh, NC
110.0	12	E. Matthews, Manteo HS, Manteo, NC	101.0	11	D. Hancock, North Buncombe HS, Weaverville, NC
109.0	12	B. Westneat, East Mecklenburg HS, Charlotte, NC	101.0	12	M. Ballenger, Providence DS, Charlotte, NC
109.0	11	J. Gomes, Leesville Road HS, Raleigh, NC	101.0	12	K. Stalun, Providence DS, Charlotte, NC
			101.0	12	D. Hall, South Mecklenburg HS, Charlotte, NC

# Student Honor Roll AMC 12B (United States), Continued

101.0	11	S. Simpson, South Mecklenburg HS, Charlotte, NC	113.5	12	R. Jaeger, Clover Hill Math & Sci, Midlothian, VA
100.5	11	A. Yang, Apex HS, Apex, NC	113.5	12	J. Chiang, T Jefferson HS Sci/Tec, Alexandria, VA
100.5	12	N. Machardy, Charles E Jordan SHS, Durham, NC	113.5	10	J. Garrettglasser, T Jefferson HS Sci/Tec, Alexandria, VA
100.5	12	D. Bryska, Charlotte Cath HS, Charlotte, NC	113.5	11	C. Hartman, T Jefferson HS Sci/Tec, Alexandria, VA
100.5	10	W. Crouse, Enka HS, Candler, NC	113.5	11	J. Lui, West Springfield HS, Springfield, VA
100.5	12	K. Mason, Leesville Road HS, Raleigh, NC	112.5	12	J. Lansing, Fairfax HS, Fairfax, VA
100.5	12	D. Coccarelli, N B Broughton HS, Raleigh, NC	112.5	11	Y. Qian, T C Williams HS, Alexandria, VA
100.5	12	K. Browne, Northwest Guilford HS, Greensboro, NC	112.5	10	B. Cheng, T Jefferson HS Sci/Tec, Alexandria, VA
100.5	11	C. Harwick, Salisbury HS, Salisbury, NC	112.5	12	S. Gopalan, T Jefferson HS Sci/Tec, Alexandria, VA
<b>SOUTH CAROLINA</b>					
119.5	11	M. Juang, SC Gov Sch Art & Hum, Greenville, SC	112.5	11	C. Oconnor, T Jefferson HS Sci/Tec, Alexandria, VA
117.0	12	J. Fulton, Gov Sch Sci & Math, Hartsville, SC	112.5	11	J. Conlon, Warwick HS, Newport News, VA
113.5	11	D. Henshaw, Summerville HS, Summerville, SC	111.5	12	S. Bills, Charlottesville HS, Charlottesville, VA
112.5	12	J. Shaffer, Lexington HS, Lexington, SC	111.5	12	M. Kumar, Clover Hill Math & Sci, Midlothian, VA
111.5	12	J. Park, Ben Lippen Sch, Columbia, SC	111.5	12	O. Park, Commonwealth Gov's Sch, Fredericksburg, VA
109.0	12	J. Mears, Andrews HS, Andrews, SC	111.5	11	T. Corbin, Godwin HS, Richmond, VA
108.5	11	J. Laurendi, Summerville HS, Summerville, SC	111.5	12	C. Boswell, Gov Sch, Richmond, VA
108.0	12	S. Elliott, Ben Lippen Sch, Columbia, SC	111.5	11	D. Bertsch, McLean HS, McLean, VA
108.0	11	D. Mackay, Lexington HS, Lexington, SC	111.5	12	J. Loeffler, Midlothian HS, Midlothian, VA
108.0	12	C. Morgan, Lexington HS, Lexington, SC	111.5	10	A. Fickling, T Jefferson HS Sci/Tec, Alexandria, VA
108.0	12	J. Cerone, Riverside HS, Greer, SC	111.5	12	C. Kobelski, T Jefferson HS Sci/Tec, Alexandria, VA
106.5	11	N. Parthasarathy, SC Gov Sch Art & Hum, Greenville, SC	111.5	10	M. Liu, T Jefferson HS Sci/Tec, Alexandria, VA
106.0	12	J. Montoya, Summerville HS, Summerville, SC	111.5	11	M. Siltz, Warwick HS, Newport News, VA
105.5	11	A. Sayce, Riverside HS, Greer, SC	111.0	12	H. Yang, Fairfax HS, Fairfax, VA
104.0	11	D. Duncan, Fort Mill HS, Fort Mill, SC	111.0	11	S. Li, Gov Sch, Richmond, VA
104.0	12	E. Davis, York Comprehensive HS, York, SC	111.0	11	K. Lee, McLean HS, McLean, VA
103.0	11	J. Kang, Hammond Sch, Columbia, SC	111.0	11	L. Hsu, T Jefferson HS Sci/Tec, Alexandria, VA
103.0	11	S. Iddyadinesh, Riverside HS, Greer, SC	111.0	11	N. Kotra, T Jefferson HS Sci/Tec, Alexandria, VA
103.0	12	D. Mammarella, Riverside HS, Greer, SC	110.0	11	Y. Han, Gov Sch, Richmond, VA
102.0	11	K. Carter, James F Byrnes HS, Duncan, SC	110.0	11	G. Lee, Gov Sch, Richmond, VA
102.0	12	M. Lemus, James F Byrnes HS, Duncan, SC	110.0	12	N. Skaperdas, Gov Sch, Richmond, VA
101.0	12	N. Bennani, Andrews HS, Andrews, SC	110.0	10	N. Sorenson, Herndon HS, Herndon, VA
101.0	12	K. Flesher, Riverside HS, Greer, SC	110.0	11	S. Oh, McLean HS, McLean, VA
101.0	9	B. Bowers, Summerville HS, Summerville, SC	110.0	11	R. Park, Robinson J/S HS, Fairfax, VA
100.5	11	S. Patel, Riverside HS, Greer, SC	110.0	12	A. Li, T Jefferson HS Sci/Tec, Alexandria, VA
100.5	11	J. Weems, St Joseph's MS, Greenville, SC	110.0	12	J. Mckay, T Jefferson HS Sci/Tec, Alexandria, VA
<b>VIRGINIA</b>					
119.5	12	S. Robinette, Herndon HS, Herndon, VA	110.0	12	J. Oppenheim, T Jefferson HS Sci/Tec, Alexandria, VA
119.5	12	R. Schwantes, Langley HS, McLean, VA	110.0	11	J. Scheirer, T Jefferson HS Sci/Tec, Alexandria, VA
119.5	10	C. Chen, T Jefferson HS Sci/Tec, Alexandria, VA	109.0	10	M. Scholl, Albemarle HS, Charlottesville, VA
119.5	11	A. Herbst, T Jefferson HS Sci/Tec, Alexandria, VA	109.0	12	E. Clinchy, Charlottesville HS, Charlottesville, VA
119.5	11	D. Scherzinger, T Jefferson HS Sci/Tec, Alexandria, VA	109.0	12	N. Johnson, Clover Hill Math & Sci, Midlothian, VA
118.5	10	B. Bills, Charlottesville HS, Charlottesville, VA	109.0	12	N. Franklin, Commonwealth Gov's Sch, Fredericksburg, VA
118.5	11	J. Estrada, Grafton HS, Yorktown, VA	109.0	12	R. Northcutt, Godwin HS, Richmond, VA
118.5	11	M. Yang, Langley HS, McLean, VA	109.0	11	S. Blankenship, Gov Sch, Richmond, VA
118.5	12	C. Rourke, Lee Davis HS, Mechanicsville, VA	109.0	11	J. Lee, Herndon HS, Herndon, VA
118.5	12	E. Waddell, Robinson J/S HS, Fairfax, VA	109.0	10	N. Sher, Jamestown HS, Williamsburg, VA
118.5	11	H. Pak, T Jefferson HS Sci/Tec, Alexandria, VA	109.0	10	H. Beddo, T Jefferson HS Sci/Tec, Alexandria, VA
118.0	11	S. Chi, T Jefferson HS Sci/Tec, Alexandria, VA	109.0	11	P. Chung, T Jefferson HS Sci/Tec, Alexandria, VA
118.0	12	R. Miller, T Jefferson HS Sci/Tec, Alexandria, VA	109.0	12	J. Fitzsimmons, T Jefferson HS Sci/Tec, Alexandria, VA
118.0	11	Y. Xiang, T Jefferson HS Sci/Tec, Alexandria, VA	109.0	11	S. Gross, T Jefferson HS Sci/Tec, Alexandria, VA
117.0	12	T. Carr, Commonwealth Gov's Sch, Fredericksburg, VA	109.0	11	D. Zeke, T Jefferson HS Sci/Tec, Alexandria, VA
117.0	12	D. Koo, McLean HS, McLean, VA	108.5	9	J. Cranmer, T Jefferson HS Sci/Tec, Alexandria, VA
117.0	10	V. Mircea, T Jefferson HS Sci/Tec, Alexandria, VA	108.0	11	K. Hencke, Blacksburg HS, Blacksburg, VA
116.0	12	C. Alexander, Clover Hill Math & Sci, Midlothian, VA	108.0	12	M. Plumley, Brooke Point HS, Stafford, VA
116.0	12	M. Levine, Clover Hill Math & Sci, Midlothian, VA	108.0	12	M. Chorney, Centreville HS, Clifton, VA
116.0	10	M. Bhand, T Jefferson HS Sci/Tec, Alexandria, VA	108.0	12	K. Rouse, Clover Hill Math & Sci, Midlothian, VA
116.0	12	M. Druker, T Jefferson HS Sci/Tec, Alexandria, VA	108.0	11	B. Peters, Garfield HS, Woodbridge, VA
116.0	11	A. Godofsky, T Jefferson HS Sci/Tec, Alexandria, VA	108.0	12	P. Gianfortoni, Godwin HS, Richmond, VA
116.0	12	M. Grau, T Jefferson HS Sci/Tec, Alexandria, VA	108.0	12	S. Morozov, Godwin HS, Richmond, VA
116.0	11	S. Park, T Jefferson HS Sci/Tec, Alexandria, VA	108.0	12	H. Anwar, Gov Sch, Richmond, VA
116.0	11	X. Wang, T Jefferson HS Sci/Tec, Alexandria, VA	108.0	12	W. Thrower, Gov Sch, Richmond, VA
116.0	12	J. Adams, Woodson HS, Fairfax, VA	108.0	10	E. Chung, McLean HS, McLean, VA
115.0	11	E. Coleman, Norview HS, Norfolk, VA	108.0	12	J. Goodsell, McLean HS, McLean, VA
115.0	12	T. Geyster, Stonewall Jackson HS, Manassas, VA	108.0	11	J. Nazemi, Salem HS, Salem, VA
115.0	12	M. Isakowitz, T Jefferson HS Sci/Tec, Alexandria, VA	108.0	11	J. Carr, T Jefferson HS Sci/Tec, Alexandria, VA
			108.0	10	T. Cho, T Jefferson HS Sci/Tec, Alexandria, VA



## Student Honor Roll AMC 12B (United States), Continued

108.0	12	C. Covel, T Jefferson HS Sci/Tec, Alexandria, VA	104.5	12	K. Morrison, Lafayette HS, Williamsburg, VA
108.0	11	C. Falco, T Jefferson HS Sci/Tec, Alexandria, VA	104.5	12	T. Hayne, Langley HS, McLean, VA
108.0	12	E. Mcdonald, T Jefferson HS Sci/Tec, Alexandria, VA	104.5	12	E. Lababidi, McLean HS, McLean, VA
108.0	12	R. Moffatt, T Jefferson HS Sci/Tec, Alexandria, VA	104.5	11	C. McKenzie, Midlothian HS, Midlothian, VA
108.0	10	P. Mutchler, T Jefferson HS Sci/Tec, Alexandria, VA	104.5	11	A. Bond, Salem HS, Salem, VA
108.0	12	A. Olson, T Jefferson HS Sci/Tec, Alexandria, VA	104.5	11	K. Schweitzer, Salem HS, Salem, VA
108.0	11	S. Penney, T Jefferson HS Sci/Tec, Alexandria, VA	104.5	11	W. Tosuratana, T C Williams HS, Alexandria, VA
108.0	12	D. Purgur, T Jefferson HS Sci/Tec, Alexandria, VA	104.5	11	T. Berrian, T Jefferson HS Sci/Tec, Alexandria, VA
108.0	12	D. Wang, T Jefferson HS Sci/Tec, Alexandria, VA	104.5	11	R. Brenc, T Jefferson HS Sci/Tec, Alexandria, VA
108.0	10	D. Wu, T Jefferson HS Sci/Tec, Alexandria, VA	104.5	11	J. Camarda, T Jefferson HS Sci/Tec, Alexandria, VA
108.0	12	J. Yang, T Jefferson HS Sci/Tec, Alexandria, VA	104.5	9	J. Cohen, T Jefferson HS Sci/Tec, Alexandria, VA
107.5	11	T. Minor, Charlottesville HS, Charlottesville, VA	104.5	10	Y. Gilboa, T Jefferson HS Sci/Tec, Alexandria, VA
107.5	11	G. Guyant, Lafayette HS, Williamsburg, VA	104.5	11	S. Herbst, T Jefferson HS Sci/Tec, Alexandria, VA
107.5	10	B. Ellis, T Jefferson HS Sci/Tec, Alexandria, VA	104.5	12	A. Ohlson, T Jefferson HS Sci/Tec, Alexandria, VA
107.5	11	R. Nayak, T Jefferson HS Sci/Tec, Alexandria, VA	104.5	9	M. Oresky, T Jefferson HS Sci/Tec, Alexandria, VA
107.5	11	J. Mao, , , VA	104.5	12	E. Pehrsen, T Jefferson HS Sci/Tec, Alexandria, VA
106.5	12	S. Harrison, Charlottesville HS, Charlottesville, VA	104.5	12	S. Rosholt, T Jefferson HS Sci/Tec, Alexandria, VA
106.5	12	A. Roberts, Gov Sch, Richmond, VA	104.5	11	C. Cordova, West Springfield HS, Springfield, VA
106.5	11	L. Ouyang, T Jefferson HS Sci/Tec, Alexandria, VA	104.5	12	J. Kuen, Westfield HS, Chantilly, VA
106.5	12	A. Rohrbach, T Jefferson HS Sci/Tec, Alexandria, VA	104.0	11	H. Glasson, Blacksburg HS, Blacksburg, VA
106.5	11	J. Sigman, T Jefferson HS Sci/Tec, Alexandria, VA	104.0	11	C. Broaduss, Gov Sch, Richmond, VA
106.5	11	C. Zheng, T Jefferson HS Sci/Tec, Alexandria, VA	104.0	11	W. Portlock, Gov Sch, Richmond, VA
106.5	11	Y. Chan, Warwick HS, Newport News, VA	104.0	12	D. Tatum, Gov Sch, Richmond, VA
106.5	11	M. Rubinstein, Warwick HS, Newport News, VA	104.0	11	J. Hwang, Langley HS, McLean, VA
106.0	12	H. Suh, McLean HS, McLean, VA	104.0	10	S. Fernandez, T Jefferson HS Sci/Tec, Alexandria, VA
105.5	12	J. Tucker, Albemarle HS, Charlottesville, VA	104.0	11	M. Jones, T Jefferson HS Sci/Tec, Alexandria, VA
105.5	10	D. Renardy, Blacksburg HS, Blacksburg, VA	104.0	10	M. Smith, T Jefferson HS Sci/Tec, Alexandria, VA
105.5	11	D. Moore, Centreville HS, Clifton, VA	104.0	10	M. Tao, T Jefferson HS Sci/Tec, Alexandria, VA
105.5	12	A. Clark, Clark HomeS, Springfield, VA	103.0	10	A. Pei, Albemarle HS, Charlottesville, VA
105.5	11	K. Puckett, Clover Hill Math & Sci, Midlothian, VA	103.0	12	J. Brouse, Annandale HS, Annandale, VA
105.5	11	J. Park, Fairfax HS, Fairfax, VA	103.0	12	D. Kim, Fairfax HS, Fairfax, VA
105.5	12	I. Petkov, Godwin HS, Richmond, VA	103.0	11	J. Berg, McLean HS, McLean, VA
105.5	12	G. Geiling, Jamestown HS, Williamsburg, VA	103.0	11	S. Kim, McLean HS, McLean, VA
105.5	11	J. Lee, Langley HS, McLean, VA	103.0	12	S. Brewer, Robinson J/S HS, Fairfax, VA
105.5	11	D. Nayak, Langley HS, McLean, VA	103.0	11	M. Bradshaw, T Jefferson HS Sci/Tec, Alexandria, VA
105.5	12	C. Berson, McLean HS, McLean, VA	103.0	11	R. Butler, T Jefferson HS Sci/Tec, Alexandria, VA
105.5	12	N. Saxton, McLean HS, McLean, VA	103.0	11	J. Choi, T Jefferson HS Sci/Tec, Alexandria, VA
105.5	10	A. Carney, T Jefferson HS Sci/Tec, Alexandria, VA	103.0	11	S. Das, T Jefferson HS Sci/Tec, Alexandria, VA
105.5	10	J. Chou, T Jefferson HS Sci/Tec, Alexandria, VA	103.0	10	T. Hunterkilmer, T Jefferson HS Sci/Tec, Alexandria, VA
105.5	12	M. Fifer, T Jefferson HS Sci/Tec, Alexandria, VA	103.0	10	M. Maxfield, T Jefferson HS Sci/Tec, Alexandria, VA
105.5	11	S. Johnson, T Jefferson HS Sci/Tec, Alexandria, VA	103.0	11	C. Myers, T Jefferson HS Sci/Tec, Alexandria, VA
105.5	10	S. Laskey, T Jefferson HS Sci/Tec, Alexandria, VA	103.0	10	S. Ulery, T Jefferson HS Sci/Tec, Alexandria, VA
105.5	10	S. Liu, T Jefferson HS Sci/Tec, Alexandria, VA	103.0	9	B. Van Der Goetz, T Jefferson HS Sci/Tec, Alexandria, VA
105.5	9	K. Lu, T Jefferson HS Sci/Tec, Alexandria, VA	103.0	10	B. Wu, T Jefferson HS Sci/Tec, Alexandria, VA
105.5	11	R. Mantri, T Jefferson HS Sci/Tec, Alexandria, VA	103.0	11	M. White, Tandem Friends Sch, Charlottesville, VA
105.5	10	J. Reed, T Jefferson HS Sci/Tec, Alexandria, VA	103.0	11	A. Gilbert, West Springfield HS, Springfield, VA
105.5	10	K. King, T Jefferson HS Sci/Tec, Alexandria, VA	102.5	10	H. Hong, Shenandoah Valley Acad, New Market, VA
105.5	11	D. Stalcup, T Jefferson HS Sci/Tec, Alexandria, VA	102.0	11	L. Aust, Albemarle HS, Charlottesville, VA
105.5	12	T. Stanonik, T Jefferson HS Sci/Tec, Alexandria, VA	102.0	11	S. Fleyshman, Albemarle HS, Charlottesville, VA
105.5	12	N. Stroup, T Jefferson HS Sci/Tec, Alexandria, VA	102.0	10	D. Hiday, Albemarle HS, Charlottesville, VA
105.5	11	Z. Wang, T Jefferson HS Sci/Tec, Alexandria, VA	102.0	11	J. Mackey, Albemarle HS, Charlottesville, VA
105.5	11	B. Marshall, Western Branch HS, Chesapeake, VA	102.0	12	Z. Sykes, Annandale HS, Annandale, VA
105.5	12	M. Martinez, Westfield HS, Chantilly, VA	102.0	11	C. Gropen, Charlottesville HS, Charlottesville, VA
105.0	12	A. Mcphee, Centreville HS, Clifton, VA	102.0	11	J. Byrd, Clover Hill Math & Sci, Midlothian, VA
105.0	11	G. Washington, Clover Hill Math & Sci, Midlothian, VA	102.0	12	B. Overman, Clover Hill Math & Sci, Midlothian, VA
105.0	11	D. Kim, Commonwealth Gov's Sch, Fredericksburg, VA	102.0	12	J. Berger, Commonwealth Gov's Sch, Fredericksburg, VA
105.0	12	G. Burgett, T Jefferson HS Sci/Tec, Alexandria, VA	102.0	12	H. Sin, Fairfax HS, Fairfax, VA
104.5	11	N. Deschenes, Albemarle HS, Charlottesville, VA	102.0	11	E. Macmurray, Garfield HS, Woodbridge, VA
104.5	10	L. Troyer, Albemarle HS, Charlottesville, VA	102.0	11	S. Sathyanarayanan, Godwin HS, Richmond, VA
104.5	12	J. Burke, Annandale HS, Annandale, VA	102.0	11	I. Zlatkin, Godwin HS, Richmond, VA
104.5	11	A. Supraner, Charlottesville HS, Charlottesville, VA	102.0	12	M. Elliott, Gov Sch, Richmond, VA
104.5	11	J. Allen, Fairfax HS, Fairfax, VA	102.0	11	J. Mark, Herndon HS, Herndon, VA
104.5	12	E. Deornellas, Fairfax HS, Fairfax, VA	102.0	11	R. Gogoana, Langley HS, McLean, VA
104.5	11	J. Gillis, Falls Church HS, Falls Church, VA	102.0	11	A. Husz, Lee Davis HS, Mechanicsville, VA
104.5	11	C. Ambler, Godwin HS, Richmond, VA	102.0	12	R. Knutsen, McLean HS, McLean, VA
104.5	10	M. Singer, John Handley HS, Winchester, VA	102.0	12	J. Mattingly, Robinson J/S HS, Fairfax, VA

# Student Honor Roll AMC 12B (United States), Continued

102.0	12	E. Maughan, Salem HS, Salem, VA
102.0	11	T. Bernhard, T C Williams HS, Alexandria, VA
102.0	11	C. Slominski, T C Williams HS, Alexandria, VA
102.0	11	B. Ban, T Jefferson HS Sci/Tec, Alexandria, VA
102.0	12	I. Buchanan, T Jefferson HS Sci/Tec, Alexandria, VA
102.0	12	P. Carlsen, T Jefferson HS Sci/Tec, Alexandria, VA
102.0	11	S. Colyer, T Jefferson HS Sci/Tec, Alexandria, VA
102.0	11	M. Goel, T Jefferson HS Sci/Tec, Alexandria, VA
102.0	10	H. Li, T Jefferson HS Sci/Tec, Alexandria, VA
102.0	12	A. Lin, T Jefferson HS Sci/Tec, Alexandria, VA
102.0	12	G. Slack, T Jefferson HS Sci/Tec, Alexandria, VA
102.0	10	S. Venkat, T Jefferson HS Sci/Tec, Alexandria, VA
102.0	12	A. Virtudes, T Jefferson HS Sci/Tec, Alexandria, VA
102.0	12	J. Winkler, T Jefferson HS Sci/Tec, Alexandria, VA
102.0	11	M. Wong, T Jefferson HS Sci/Tec, Alexandria, VA
102.0	10	J. Zhou, T Jefferson HS Sci/Tec, Alexandria, VA
102.0	11	D. Letchev, Wakefield HS, Arlington, VA
102.0	11	D. Logan, Westfield HS, Chantilly, VA
102.0	12	R. Meeusen, Westfield HS, Chantilly, VA
102.0	11	K. Tucker, Westfield HS, Chantilly, VA
101.5	12	E. Gross, Falls Church HS, Falls Church, VA
101.5	12	S. Park, McLean HS, McLean, VA
101.5	10	C. Klein, T Jefferson HS Sci/Tec, Alexandria, VA
101.5	11	B. Macpherson, T Jefferson HS Sci/Tec, Alexandria, VA
101.5	11	M. Shue, T Jefferson HS Sci/Tec, Alexandria, VA
101.5	9	C. Xia, T Jefferson HS Sci/Tec, Alexandria, VA
101.0	10	J. Cui, Albemarle HS, Charlottesville, VA
101.0	10	G. Eichelberger, Albemarle HS, Charlottesville, VA
101.0	11	M. Draper, Annandale HS, Annandale, VA
101.0	11	L. Ta, Annandale HS, Annandale, VA
101.0	11	B. Rush, Clover Hill Math & Sci, Midlothian, VA
101.0	12	G. Stafford, Clover Hill Math & Sci, Midlothian, VA
101.0	12	S. Nolan, Fairfax HS, Fairfax, VA
101.0	12	P. Headley, Godwin HS, Richmond, VA
101.0	12	J. Hatch, Herndon HS, Herndon, VA
101.0	11	M. Russell, Jamestown HS, Williamsburg, VA
101.0	10	A. Rosenberg, Langley HS, McLean, VA
101.0	12	M. Takahashi, Langley HS, McLean, VA
101.0	12	L. Douglas, McLean HS, McLean, VA
101.0	12	J. Le, Robinson J/S HS, Fairfax, VA
101.0	11	P. McElmurray, Salem HS, Salem, VA
101.0	11	O. Geagla, T Jefferson HS Sci/Tec, Alexandria, VA
101.0	12	G. Haugh, T Jefferson HS Sci/Tec, Alexandria, VA
101.0	11	S. Kanth, T Jefferson HS Sci/Tec, Alexandria, VA
101.0	10	I. Papusha, T Jefferson HS Sci/Tec, Alexandria, VA
101.0	12	W. Sullivan, T Jefferson HS Sci/Tec, Alexandria, VA
101.0	10	Y. Suo, T Jefferson HS Sci/Tec, Alexandria, VA
101.0	10	Y. Tong, T Jefferson HS Sci/Tec, Alexandria, VA
101.0	11	E. Yang, T Jefferson HS Sci/Tec, Alexandria, VA
101.0	10	P. Yaroch, T Jefferson HS Sci/Tec, Alexandria, VA
101.0	10	V. Zhu, T Jefferson HS Sci/Tec, Alexandria, VA
101.0	11	N. Sinwell, West Springfield HS, Springfield, VA
101.0	12	E. Wilson, West Springfield HS, Springfield, VA
101.0	7	L. Zehender, Zehender HomeSch, Midlothian, VA
100.5	11	I. Rembold, Albemarle HS, Charlottesville, VA
100.5	12	J. Besteman Street, Blacksburg HS, Blacksburg, VA
100.5	12	G. Akselrod, Clover Hill Math & Sci, Midlothian, VA
100.5	11	N. Mummalaneni, Gov Sch, Richmond, VA
100.5	11	A. Zhu, Gov Sch, Richmond, VA
100.5	11	R. Mehdi, Langley HS, McLean, VA
100.5	12	P. Lentz, McLean HS, McLean, VA
100.5	11	S. Yoo, McLean HS, McLean, VA
100.5	12	M. Hidy, Monacan HS, Richmond, VA
100.5	11	A. Cribfield, T Jefferson HS Sci/Tec, Alexandria, VA
100.5	10	T. Morgan, T Jefferson HS Sci/Tec, Alexandria, VA
100.5	11	B. Rau Jacobs, T Jefferson HS Sci/Tec, Alexandria, VA

100.5	11	J. Solomon, T Jefferson HS Sci/Tec, Alexandria, VA
100.5	12	J. Galinis, Woodson HS, Fairfax, VA
100.5	12	W. Kim, Woodson HS, Fairfax, VA
100.0	11	W. Yan, T Jefferson HS Sci/Tec, Alexandria, VA

## WEST VIRGINIA

110.0	12	M. Cevallos, George Washington HS, Charleston, WV
110.0	10	J. Karraker, Morgantown HS, Morgantown, WV
104.5	12	R. Gifford, Buckhannon-Upshur HS, Buckhannon, WV
104.5	12	B. Goodwin, Buckhannon-Upshur HS, Buckhannon, WV
104.5	12	C. Marcelo, Cabell-Midland HS, Ona, WV
103.0	11	C. Guo, George Washington HS, Charleston, WV
102.0	11	J. Ewing, Buckhannon-Upshur HS, Buckhannon, WV
101.0	12	R. Flynn, Buckhannon-Upshur HS, Buckhannon, WV
101.0	11	S. Parker, Buckhannon-Upshur HS, Buckhannon, WV
101.0	12	M. Deasy, Fairmont HS, Fairmont, WV
101.0	12	A. Rizzo, Fairmont HS, Fairmont, WV
100.5	11	F. Baker, Fairmont HS, Fairmont, WV

## REGION 3

Score Gr Name, School, City, State

## ALABAMA

118.5	12	M. Chou, Vestavia Hills HS, Vestavia Hills, AL
118.0	12	E. Barr, Vestavia Hills HS, Vestavia Hills, AL
118.0	11	P. Stewart, Virgil Grissom HS, Huntsville, AL
117.0	12	A. Barnard, Vestavia Hills HS, Vestavia Hills, AL
117.0	11	N. Ranganath, Virgil Grissom HS, Huntsville, AL
115.0	10	C. Thomas, Vestavia Hills HS, Vestavia Hills, AL
114.5	11	R. Mccoll, Vestavia Hills HS, Vestavia Hills, AL
113.5	12	R. Appleton, Vestavia Hills HS, Vestavia Hills, AL
112.0	11	J. Naramore, Vestavia Hills HS, Vestavia Hills, AL
112.0	10	J. Hu, Virgil Grissom HS, Huntsville, AL
111.5	12	P. Ghosal, Hoover HS, Hoover, AL
111.5	11	S. Tajmir, Hoover HS, Hoover, AL
111.5	11	J. Kim, Virgil Grissom HS, Huntsville, AL
111.0	11	M. Gu, Hoover HS, Hoover, AL
111.0	12	V. Wang, Virgil Grissom HS, Huntsville, AL
110.0	10	H. Meng, Hoover HS, Hoover, AL
110.0	11	F. Chowdhury, Virgil Grissom HS, Huntsville, AL
110.0	10	E. Wang, Virgil Grissom HS, Huntsville, AL
109.0	10	K. Farley, Alabama Sch of Fine Arts, Birmingham, AL
109.0	10	M. Chen, Vestavia Hills HS, Vestavia Hills, AL
109.0	10	J. Berry, Virgil Grissom HS, Huntsville, AL
109.0	11	K. Madani, Virgil Grissom HS, Huntsville, AL
108.0	10	A. Desai, Vestavia Hills HS, Vestavia Hills, AL
108.0	11	S. Evans, Vestavia Hills HS, Vestavia Hills, AL
108.0	10	L. Hong, Virgil Grissom HS, Huntsville, AL
107.5	12	A. Denmark, Vestavia Hills HS, Vestavia Hills, AL
107.5	11	B. Yang, Vestavia Hills HS, Vestavia Hills, AL
107.5	10	K. Chou, Virgil Grissom HS, Huntsville, AL
106.5	12	A. Klasterka, Hoover HS, Hoover, AL
106.5	11	X. Gao, Vestavia Hills HS, Vestavia Hills, AL
106.5	10	J. Luan, Vestavia Hills HS, Vestavia Hills, AL
106.5	11	J. Luan, Vestavia Hills HS, Vestavia Hills, AL
106.5	10	J. Chuang, Virgil Grissom HS, Huntsville, AL
106.5	10	T. Lilley, Virgil Grissom HS, Huntsville, AL
105.5	12	P. Gilbert, Hoover HS, Hoover, AL
105.0	11	A. Kunin, Virgil Grissom HS, Huntsville, AL
104.5	12	S. Cooper, Briarwood Chr. HS, Birmingham, AL
104.5	12	E. Mckinney, Briarwood Chr. HS, Birmingham, AL
104.5	12	R. Fogg, Hoover HS, Hoover, AL
104.5	12	S. Husain, Hoover HS, Hoover, AL
104.0	10	J. Cobb, Alabama Sch of Fine Arts, Birmingham, AL
104.0	12	B. Leopard, Spain Park HS, Hoover, AL
104.0	12	C. Culbert, Vestavia Hills HS, Vestavia Hills, AL
103.0	12	J. Cochran, Hoover HS, Hoover, AL
103.0	11	J. Dooley, Vestavia Hills HS, Vestavia Hills, AL

# Student Honor Roll AMC 12B (United States), Continued

102.5	11	L. Sims, Vestavia Hills HS, Vestavia Hills, AL	105.0	10	M. Mckibben, Leon HS, Tallahassee, FL			
102.0	10	W. Thompson, Alabama Sch of Fine Arts, Birmingham, AL	104.5	12	C. Podley, Lakewood Ranch HS, Bradenton, FL			
102.0	11	S. Atkinson, Hoover HS, Hoover, AL	104.5	12	L. Staller, St Edwards Sch, Vero Beach, FL			
102.0	12	C. Smith, Hoover HS, Hoover, AL	104.0	12	A. Kshetrapal, Fort Myers HS, Ft Myers, FL			
101.5	10	K. Brewer, Virgil Grissom HS, Huntsville, AL	104.0	12	B. Smith, Gulf Coast HS, Naples, FL			
101.0	10	A. Ismail, Alabama Sch of Fine Arts, Birmingham, AL	104.0	8	K. Lewis, James Rickards HS, Tallahassee, FL			
101.0	10	B. Johnson, Alabama Sch of Fine Arts, Birmingham, AL	104.0	11	N. James, Lawton Chiles HS, Tallahassee, FL			
101.0	12	S. Matikainen, Hoover HS, Hoover, AL	104.0	11	S. Ramakrishnan, Miami Palmetto SHS, Miami, FL			
101.0	12	E. Molony, Spain Park HS, Hoover, AL	104.0	12	A. Khan, Miami Springs SHS, Miami Springs, FL			
101.0	10	N. Yan, Vestavia Hills HS, Vestavia Hills, AL	104.0	12	R. Heinsen, Palm Harbor Univ HS, Palm Harbor, FL			
100.5	10	T. Cope, Briarwood Chr. HS, Birmingham, AL	104.0	11	P. Liby, Satellite HS, Satellite Beach, FL			
100.5	11	A. Kulkarni, Vestavia Hills HS, Vestavia Hills, AL	104.0	12	J. Jimenez, Seminole HS, Sanford, FL			
100.5	12	A. Chuang, Virgil Grissom HS, Huntsville, AL	104.0	12	D. Levy, Stoneman Douglas HS, Parkland, FL			
100.0	11	A. Trettel, Briarwood Chr. HS, Birmingham, AL	103.0	11	G. Gordillo, Cypress Bay HS, Weston, FL			
100.0	10	M. Milosevic, Vestavia Hills HS, Vestavia Hills, AL	103.0	12	J. Kerwin, Leon HS, Tallahassee, FL			
<b>FLORIDA</b>						103.0	11	M. Travis, Leon HS, Tallahassee, FL
119.5	12	A. Lawson, Newsome HS, Lithia, FL	103.0	12	P. Van De Burgt, Leon HS, Tallahassee, FL			
118.0	12	J. Weiss, Stoneman Douglas HS, Parkland, FL	103.0	12	J. Saiara, Lincoln HS, Tallahassee, FL			
117.0	11	Y. Mohammed, Okaloosa-Walton Collegiate HS, Niceville, FL	103.0	11	S. Greene, Seminole HS, Seminole, FL			
117.0	12	B. Wu, Seminole HS, Sanford, FL	102.5	12	J. Birnbaum, Stoneman Douglas HS, Parkland, FL			
117.0	11	N. Dibella, Spanish River Comm HS, Boca Raton, FL	102.0	11	A. Conforte, East Bay SHS, Gibsonton, FL			
116.0	12	J. Latimer, Plant City HS, Plant City, FL	102.0	12	K. Heisler, Jupiter Chr. Sch, Jupiter, FL			
115.5	12	R. Friedberg, James Rickards HS, Tallahassee, FL	102.0	12	Z. Kline, Lakewood Ranch HS, Bradenton, FL			
115.5	12	G. Ivanov, James Rickards HS, Tallahassee, FL	102.0	12	G. Reinke, Lely HS, Naples, FL			
115.0	12	R. Patel, Seminole HS, Sanford, FL	102.0	12	M. Jones, Lincoln HS, Tallahassee, FL			
114.5	12	J. Doker, Lincoln HS, Tallahassee, FL	102.0	11	A. Parekh, Palm Harbor Univ HS, Palm Harbor, FL			
114.5	11	G. David, Ransom Everglades Sch, Coconut Grove, FL	102.0	12	C. Adkins, Satellite HS, Satellite Beach, FL			
113.5	11	X. Nan, Ctryside HS, Clearwater, FL	102.0	11	J. Dechellis, St Edwards Sch, Vero Beach, FL			
113.0	12	Z. Luo, Lincoln HS, Tallahassee, FL	102.0	12	K. Kaiser, St Thomas Aquinas HS, Ft Lauderdale, FL			
112.5	11	A. Tarrab, Dr Michael M Krop SHS, Miami, FL	101.0	12	C. Walker, Lakewood Ranch HS, Bradenton, FL			
112.5	12	E. Hawkes, Leon HS, Tallahassee, FL	101.0	12	J. McKay, Leon HS, Tallahassee, FL			
112.5	12	V. Wikramanayake, Miami Palmetto SHS, Miami, FL	101.0	12	P. Serrat, Miami Springs SHS, Miami Springs, FL			
112.5	12	R. Cifrian, Miami Springs SHS, Miami Springs, FL	101.0	11	R. Sperry, Plant City HS, Plant City, FL			
112.5	10	C. Hua, Seminole HS, Sanford, FL	101.0	12	T. Tidwell, Rocky Bayou Chr. Sch, Niceville, FL			
112.5	11	P. Bezark, Stoneman Douglas HS, Parkland, FL	101.0	11	A. Ewh, Satellite HS, Satellite Beach, FL			
111.5	11	H. Donaldson, Fort Myers HS, Ft Myers, FL	101.0	10	K. Fraser, Satellite HS, Satellite Beach, FL			
111.5	12	L. Dunkelberger, Leon HS, Tallahassee, FL	101.0	11	C. Calle, South Miami SHS, Miami, FL			
111.5	12	B. Goldsmith, Pine View Sch, Osprey, FL	101.0	12	G. Ramos, South Miami SHS, Miami, FL			
111.5	12	S. Mcdowell, Pine View Sch, Osprey, FL	101.0	11	J. Matte, St Thomas Aquinas HS, Ft Lauderdale, FL			
111.5	12	A. Smith, Satellite HS, Satellite Beach, FL	101.0	12	A. Jaffe, Stoneman Douglas HS, Parkland, FL			
111.0	9	C. Lin, James Rickards HS, Tallahassee, FL	101.0	11	B. Amin, West Shore J/S HS, Melbourne, FL			
110.0	10	J. Mesiona, Seminole HS, Sanford, FL	101.0	12	A. Scott, West Shore J/S HS, Melbourne, FL			
110.0	11	S. Atary, Stoneman Douglas HS, Parkland, FL	100.5	11	B. Brando, Cypress Bay HS, Weston, FL			
110.0	12	J. Langholtz, Stoneman Douglas HS, Parkland, FL	100.5	11	R. Kerley, Satellite HS, Satellite Beach, FL			
110.0	12	A. Pachikara, Stoneman Douglas HS, Parkland, FL	100.5	12	S. Morse, Seminole HS, Seminole, FL			
109.5	12	K. Rainwater, West Shore J/S HS, Melbourne, FL	100.5	11	A. Sackman, Seminole HS, Seminole, FL			
109.0	12	J. Delaney, Leon HS, Tallahassee, FL	<b>GEORGIA</b>					
109.0	12	M. Kurdi, Miami Springs SHS, Miami Springs, FL	119.5	12	J. Hamilton, East Hall HS, Gainesville, GA			
109.0	11	J. Kelleher, Satellite HS, Satellite Beach, FL	119.5	12	K. Chang, Greater Atlanta Chr. Sch, Norcross, GA			
109.0	11	S. Berry, West Shore J/S HS, Melbourne, FL	117.0	12	M. Franklin, 1st Prsb DS, Macon, GA			
109.0	11	A. Rose, West Shore J/S HS, Melbourne, FL	117.0	10	E. Sawyer, Chamblee HS, Chamblee, GA			
109.0	11	Z. Zhang, West Shore J/S HS, Melbourne, FL	117.0	11	T. Soo, Parkview HS, Lilburn, GA			
108.5	12	E. Tran, Stoneman Douglas HS, Parkland, FL	117.0	12	M. Costley, Rockdale Co HS, Conyers, GA			
108.0	12	J. Ezolino, Cypress Bay HS, Weston, FL	117.0	11	J. Getzendanner, Westminster Schs, Atlanta, GA			
108.0	9	K. Chandra, Lawton Chiles HS, Tallahassee, FL	116.0	11	D. Richardson, Dalton HS, Dalton, GA			
108.0	12	M. Hall, Leon HS, Tallahassee, FL	116.0	11	Y. Xue, Walton HS, Marietta, GA			
108.0	11	E. Kersh, St Andrews Sch, Boca Raton, FL	116.0	11	T. Chen, Westminster Schs, Atlanta, GA			
107.5	11	A. Chandra, Lawton Chiles HS, Tallahassee, FL	115.0	10	J. Marquis, Carlton J Kell HS, Marietta, GA			
107.5	12	A. Yeh, Seminole HS, Sanford, FL	115.0	11	D. Manatunga, Chamblee HS, Chamblee, GA			
106.5	11	P. Rathinavelu, Cypress Bay HS, Weston, FL	115.0	12	J. Cunningham, Greater Atlanta Chr. Sch, Norcross, GA			
106.5	11	T. Goldberg, Satellite HS, Satellite Beach, FL	115.0	11	Y. Wei, Walton HS, Marietta, GA			
106.5	11	D. Hildreth, St Andrews Sch, Boca Raton, FL	114.5	12	J. Wu, Rockdale Co HS, Conyers, GA			
106.5	11	M. Jia, West Shore J/S HS, Melbourne, FL	114.5	12	C. Thompson, Walton HS, Marietta, GA			
106.0	10	Y. Yao, Lawton Chiles HS, Tallahassee, FL	114.0	12	M. Bernardy, Rockdale Co HS, Conyers, GA			
105.5	12	L. Dubose, Leon HS, Tallahassee, FL	113.5	10	C. Wang, Chamblee HS, Chamblee, GA			
105.5	12	W. Stoutamire, Leon HS, Tallahassee, FL	113.0	11	S. Froehlich, Chamblee HS, Chamblee, GA			
105.5	11	S. Gagliani, West Shore J/S HS, Melbourne, FL						

# Student Honor Roll AMC 12B (United States), Continued

112.5	11	B. Donegan, Chamblee HS, Chamblee, GA	104.0	11	T. Vance, Lassiter HS, Marietta, GA
112.5	11	J. Freiberg, Norcross HS, Norcross, GA	104.0	12	P. Curry, Paideia Sch, Atlanta, GA
112.5	10	S. Wang, Parkview HS, Lilburn, GA	104.0	11	S. Christensen, South Forsyth HS, Cumming, GA
112.5	9	S. Brotherton, Rockdale Co HS, Conyers, GA	103.0	9	C. Vafadari, Brookstone Sch, Columbus, GA
112.5	11	J. Wysolowski, Rockdale Co HS, Conyers, GA	103.0	12	J. Kent, Greater Atlanta Chr. Sch, Norcross, GA
112.5	12	H. Lupton, Savannah Chr. Prep Sch, Savannah, GA	103.0	11	D. Moore, Lassiter HS, Marietta, GA
112.5	11	E. Huh, Westminster Schs, Atlanta, GA	103.0	11	G. Grigoriev, North Springs HS, Atlanta, GA
111.5	12	C. Cheng, Walton HS, Marietta, GA	103.0	12	H. Fuest Man, Paideia Sch, Atlanta, GA
111.5	10	Y. Lee, Walton HS, Marietta, GA	103.0	12	K. Ratajczak, Paideia Sch, Atlanta, GA
111.0	11	S. Soltsev, Alan C Pope HS, Marietta, GA	103.0	10	Z. Blanton, Parkview HS, Lilburn, GA
111.0	10	G. Bunn, Brookstone Sch, Columbus, GA	103.0	9	N. Kim, Rockdale Co HS, Conyers, GA
111.0	12	C. Davila, Lassiter HS, Marietta, GA	103.0	12	J. Brookes, Starr's Mill HS, Fayetteville, GA
110.0	10	T. Ou, Chamblee HS, Chamblee, GA	103.0	11	R. Gibbs, Walton HS, Marietta, GA
110.0	10	A. Choi, Walton HS, Marietta, GA	102.0	11	Y. Gu, Alan C Pope HS, Marietta, GA
109.0	11	C. Han, Chamblee HS, Chamblee, GA	102.0	12	T. Son, Carlton J Kell HS, Marietta, GA
109.0	9	C. Laporte, Chamblee HS, Chamblee, GA	102.0	12	S. Kawasaki, Chamblee HS, Chamblee, GA
109.0	9	N. Hipsman, Lassiter HS, Marietta, GA	102.0	11	J. Hicks, Etowah HS, Woodstock, GA
109.0	11	J. Kay, Lassiter HS, Marietta, GA	102.0	12	C. Lorentz, Grayson HS, Loganville, GA
109.0	12	S. Konnick, Lassiter HS, Marietta, GA	102.0	12	N. Miller, Grayson HS, Loganville, GA
109.0	11	K. Neas, Lassiter HS, Marietta, GA	102.0	11	H. Mehta, Greater Atlanta Chr. Sch, Norcross, GA
109.0	12	S. Richardson, South Forsyth HS, Cumming, GA	102.0	10	Z. Goolsby, Lakeside HS, Evans, GA
108.5	11	M. Clark, Lassiter HS, Marietta, GA	102.0	12	S. Encisco, Lassiter HS, Marietta, GA
108.5	10	R. Gieseking, Sculley Acad, Norcross, GA	102.0	12	J. Housley, Lassiter HS, Marietta, GA
108.0	12	J. Ivey, 1st Prsb DS, Macon, GA	102.0	11	T. Nichols, Lassiter HS, Marietta, GA
108.0	12	M. Berglund, Adv Acad, GSU - W GA, Carrollton, GA	102.0	11	H. Zhou, Lassiter HS, Marietta, GA
108.0	12	M. Lefkowitz, Chamblee HS, Chamblee, GA	102.0	10	J. Rorabaugh, Norcross HS, Norcross, GA
108.0	11	J. Wooten, Etowah HS, Woodstock, GA	102.0	10	S. Thompson, Savannah Chr. Prep Sch, Savannah, GA
108.0	12	D. Mcnealy, Lassiter HS, Marietta, GA	102.0	11	K. Masuyama, Starr's Mill HS, Fayetteville, GA
108.0	12	J. Ramakrishnan, North Springs HS, Atlanta, GA	102.0	12	M. Lin, Valdosta HS, Valdosta, GA
108.0	12	B. Wu, Rockdale Co HS, Conyers, GA	102.0	11	J. Crabbe, Walker Sch, Marietta, GA
108.0	12	J. Wang, Walton HS, Marietta, GA	102.0	11	J. Hitchner, Walton HS, Marietta, GA
107.5	12	C. Mize, Grayson HS, Loganville, GA	102.0	10	E. Lin, Walton HS, Marietta, GA
107.5	11	Q. Lei, Norcross HS, Norcross, GA	102.0	12	R. Norback, Woodward Acad, College Park, GA
107.5	12	R. Pendergrass, Norcross HS, Norcross, GA	102.0	12	M. Schaikewitz, Yeshiva Atlanta, Atlanta, GA
107.5	11	M. Lin, Parkview HS, Lilburn, GA	101.0	12	N. Slager, 1st Prsb DS, Macon, GA
106.5	11	P. Zheng, Acad of Richmond Co, Augusta, GA	101.0	12	B. Kalejaiye, Carlton J Kell HS, Marietta, GA
106.5	9	T. Leon, Alan C Pope HS, Marietta, GA	101.0	10	H. Levi, Carlton J Kell HS, Marietta, GA
106.5	12	B. Ahmad, Chamblee HS, Chamblee, GA	101.0	11	M. Prince, Carlton J Kell HS, Marietta, GA
106.5	10	D. Freeman, Chamblee HS, Chamblee, GA	101.0	9	C. Wang, Carlton J Kell HS, Marietta, GA
106.5	10	D. Trawick, Chamblee HS, Chamblee, GA	101.0	11	C. Bennett, Chamblee HS, Chamblee, GA
106.5	12	A. Beard, Grayson HS, Loganville, GA	101.0	11	D. Brown, Forsyth Ctr'l HS, Cumming, GA
106.5	12	M. Schulman, Lassiter HS, Marietta, GA	101.0	11	M. Kelly, Forsyth Ctr'l HS, Cumming, GA
106.5	10	D. Harper, South Forsyth HS, Cumming, GA	101.0	12	N. Fakhri, Pepperell HS, Lindale, GA
105.5	12	K. Gies, Adv Acad, GSU - W GA, Carrollton, GA	101.0	11	S. Mccarthy, Savannah Chr. Prep Sch, Savannah, GA
105.5	11	A. Steiner, Adv Acad, GSU - W GA, Carrollton, GA	101.0	12	S. Kennedy, South Forsyth HS, Cumming, GA
105.5	9	D. Ferretti, Carlton J Kell HS, Marietta, GA	101.0	12	B. Martin, Starr's Mill HS, Fayetteville, GA
105.5	12	S. Patel, Carlton J Kell HS, Marietta, GA	100.5	12	M. Herrera, Cross Keys HS, Atlanta, GA
105.5	12	K. Kelterborn, Etowah HS, Woodstock, GA	100.5	10	M. Byrd, Marietta HS, Marietta, GA
105.5	12	F. Ealick, J S Davidson Fine Arts Sch, Augusta, GA			
105.5	11	J. Kennedy, Lassiter HS, Marietta, GA			
105.5	10	R. Shaw, Lassiter HS, Marietta, GA			
105.5	12	M. Speer, Lassiter HS, Marietta, GA			
105.5	10	L. Hensey, Norcross HS, Norcross, GA			
105.5	12	J. Tung, Norcross HS, Norcross, GA			
105.5	12	M. Bartenfeld, Paideia Sch, Atlanta, GA			
105.5	12	M. Solomon, Paideia Sch, Atlanta, GA			
105.5	12	P. Richman, Yeshiva Atlanta, Atlanta, GA			
104.5	12	J. Freeman, Acad of Richmond Co, Augusta, GA			
104.5	10	J. Leary, Alan C Pope HS, Marietta, GA			
104.5	9	E. Hwang, Chamblee HS, Chamblee, GA			
104.5	11	J. Middleton, Paideia Sch, Atlanta, GA			
104.5	12	J. Taylor, South Forsyth HS, Cumming, GA			
104.5	12	K. Burke, Walker Sch, Marietta, GA			
104.5	11	A. Wang, Walton HS, Marietta, GA			
104.5	12	D. Loubser, Yeshiva Atlanta, Atlanta, GA			
104.0	11	J. Wilkinson, Grayson HS, Loganville, GA			

## REGION 4

Score Gr Name School City State

## INDIANA

119.5	12	M. Mccrea, IN Acad Math/Sci/Hum, Muncie, IN
116.0	11	J. Loescher, Columbus North HS, Columbus, IN
114.5	11	N. Lin, Ben Davis HS, Indianapolis, IN
112.0	8	P. Ponugoti, Honey Creek MS, Terre Haute, IN
111.5	11	K. Krukenberg, Hamilton Southeastern HS, Fishers, IN
111.0	8	R. Bhuptani, Honey Creek MS, Terre Haute, IN
110.0	11	N. Lynch, Terre Haute-S Vigo HS, Terre Haute, IN
109.0	11	Y. Woo, Covenant Chr HS, Indianapolis, IN
109.0	11	R. Jones, St Josephs HS, South Bend, IN
108.0	11	S. Rubek, Ben Davis HS, Indianapolis, IN
108.0	12	Z. Chan, Culver Academies, Culver, IN
108.0	11	R. Morgan, Hamilton Southeastern HS, Fishers, IN
108.0	10	J. Scheel, Jefferson HS, Lafayette, IN
108.0	12	M. Storey, St Josephs HS, South Bend, IN

# Student Honor Roll AMC 12B (United States), Continued

107.5	10	E. Zhao, Terre Haute-S Vigo HS, Terre Haute, IN	110.0	9	M. McCullough, Detroit Ctry DS, Beverly Hills, MI
106.5	10	R. Stinson, Bloomington HS South, Bloomington, IN	110.0	8	N. Consul, ICAE, Troy, MI
105.5	12	M. Jander, Bloomington HS South, Bloomington, IN	109.0	11	T. Cybulski, Cranbrook Upper Sch, Bloomfield Hills, MI
105.5	12	C. Ellis, Chesterton SHS, Chesterton, IN	109.0	11	M. Tai, Cranbrook Upper Sch, Bloomfield Hills, MI
105.5	11	D. Starek, Chesterton SHS, Chesterton, IN	109.0	11	W. Buckingham, Pioneer HS, Ann Arbor, MI
105.5	12	F. Wang, Ctr Grove HS, Greenwood, IN	109.0	10	M. Takahagi, Pioneer HS, Ann Arbor, MI
105.5	11	L. Glickfield, Culver Academics, Culver, IN	108.5	11	R. Tao, Troy HS, Troy, MI
105.5	11	A. Aburabi, Hamilton Southeastern HS, Fishers, IN	108.0	12	K. Warsinski, Breckenridge J/S HS, Breckenridge, MI
105.5	12	M. Wills, Hamilton Southeastern HS, Fishers, IN	108.0	7	E. Guan, Huron HS, Ann Arbor, MI
105.5	12	R. Hickson, Jeffersonville HS, Jeffersonville, IN	108.0	11	C. Baxtresser, Pioneer HS, Ann Arbor, MI
105.5	12	A. Suhardjo, St Josephs HS, South Bend, IN	107.5	12	P. Kanjanaboos, Cranbrook Upper Sch, Bloomfield Hills, MI
105.0	12	K. Huber, Chesterton SHS, Chesterton, IN	107.5	11	J. Park, Greenhills Sch, Ann Arbor, MI
104.5	12	A. Boneff, Bishop Dwenger HS, Fort Wayne, IN	107.5	10	E. Park, Pioneer HS, Ann Arbor, MI
104.5	10	K. Sowder, Bloomington HS South, Bloomington, IN	106.5	12	T. Love, Churchill HS, Livonia, MI
104.5	12	T. Blair, Columbus North HS, Columbus, IN	106.5	10	S. Kim, Cranbrook Upper Sch, Bloomfield Hills, MI
104.5	12	S. Keesecker, Culver Academics, Culver, IN	106.5	11	S. Ewasyshyn, De La Salle Collegiate HS, Warren, MI
104.5	11	A. Weiland, Hamilton Southeastern HS, Fishers, IN	106.5	11	D. Murray, East Lansing HS, East Lansing, MI
104.5	12	M. Hochstedler, IN Acad Math/Sci/Hum, Muncie, IN	106.5	12	E. Peterson, Rockford HS, Rockford, MI
104.5	11	Z. Spicklemire, Warren Ctr'l HS, Indianapolis, IN	106.5	12	M. Schneider, Rockford HS, Rockford, MI
104.0	11	B. Thomas, Hamilton Southeastern HS, Fishers, IN	106.5	12	C. Schummer, Utica Ct- Math, Sci, Tech, Sterling Heights, MI
103.0	12	R. Gottlieb, Bloomington HS South, Bloomington, IN	105.5	11	L. Boot, Caledonia HS, Caledonia, MI
103.0	12	K. Koning, Hamilton Southeastern HS, Fishers, IN	105.5	11	T. Ferdinands, Grand Rapids Chr. HS, Grand Rapids, MI
103.0	11	C. Lee, Hamilton Southeastern HS, Fishers, IN	105.5	11	S. Mulder, Grand Rapids Chr. HS, Grand Rapids, MI
103.0	12	R. Jordan, St Josephs HS, South Bend, IN	105.5	12	M. Veltkamp, Grand Rapids Chr. HS, Grand Rapids, MI
103.0	12	N. Hamilton, Terre Haute-S Vigo HS, Terre Haute, IN	105.5		B. Yagi, Kalamazoo Area Math/Sci Cntr, Kalamazoo, MI
102.0	11	E. Blaser, Chesterton SHS, Chesterton, IN	105.5	12	T. Gipson, Rockford HS, Rockford, MI
102.0	12	I. Prostakov, Columbus North HS, Columbus, IN	105.5	12	F. Gordon, Rockford HS, Rockford, MI
102.0	12	D. Stroh, Columbus North HS, Columbus, IN	105.5	10	D. Rottmann, Utica Ct- Math, Sci, Tech, Sterling Heights, MI
102.0	12	G. Orth, Ctr Grove HS, Greenwood, IN	105.0	10	K. Greeram, ICAE, Troy, MI
102.0	11	E. Brustkern, IN Acad Math/Sci/Hum, Muncie, IN	105.0	9	N. Fireman, Wylie E Groves HS, Beverly Hills, MI
102.0	11	J. Zhang, IN Acad Math/Sci/Hum, Muncie, IN	104.5	12	G. Woziak, Churchill HS, Livonia, MI
102.0	11	C. Flack, Warren Ctr'l HS, Indianapolis, IN	104.5	12	V. Dhar, Detroit Ctry DS, Beverly Hills, MI
101.0	12	J. Lewis, Chesterton SHS, Chesterton, IN	104.5	11	J. Wang, East Lansing HS, East Lansing, MI
101.0	12	K. Pawlak, Chesterton SHS, Chesterton, IN	104.5	12	N. Rodia, Kalamazoo Area Math/Sci Cntr, Kalamazoo, MI
101.0	12	S. Eft, Hamilton Southeastern HS, Fishers, IN	104.5	12	E. Rohrs, Kalamazoo Area Math/Sci Cntr, Kalamazoo, MI
101.0	11	J. Schinella, Hobart HS, Hobart, IN	104.5	11	R. Franke, Pioneer HS, Ann Arbor, MI
101.0	12	D. Krcmaric, St Josephs HS, South Bend, IN	104.5	11	D. Smolinski, Utica Ct- Math, Sci, Tech, Sterling Heights, MI
101.0	12	C. Varner, Westview J/S HS, Topeka, IN	104.0	12	T. Francisco, Churchill HS, Livonia, MI
100.5	10	S. Harding, Hamilton Southeastern HS, Fishers, IN	104.0	12	H. Derks, Kalamazoo Area Math/Sci Cntr, Kalamazoo, MI
100.5	9	E. Wang, Hamilton Southeastern HS, Fishers, IN	104.0	12	S. Oh, Pioneer HS, Ann Arbor, MI
100.5	11	C. Krenk, Jefferson HS, Lafayette, IN	103.0	12	D. Xunz, Cranbrook Upper Sch, Bloomfield Hills, MI
<b>MICHIGAN</b>					
119.5	11	E. Weng, Utica Ct- Math, Sci, Tech, Sterling Heights, MI	103.0	10	I. Tian, Cranbrook Upper Sch, Bloomfield Hills, MI
118.0	12	R. Ramesh, Detroit Ctry DS, Beverly Hills, MI	103.0	12	R. Kohl, East Lansing HS, East Lansing, MI
118.0	11	S. Xing, Huron HS, Ann Arbor, MI	103.0	12	M. Haines, Grand Rapids Chr. HS, Grand Rapids, MI
117.0	12	A. Misra, Detroit Ctry DS, Beverly Hills, MI	103.0	8	H. Kuang, Huron HS, Ann Arbor, MI
116.0	12	M. Han, Churchill HS, Livonia, MI	103.0	12	C. Enders, Port Huron Northern HS, Port Huron, MI
116.0	11	R. Yao, Churchill HS, Livonia, MI	102.5	10	A. Werner Allen, Cranbrook Upper Sch, Bloomfield Hills, MI
116.0	11	Y. Zhu, Detroit Ctry DS, Beverly Hills, MI	102.5	9	A. Krishna, Int'l Acad, Bloomfield Hills, MI
116.0	7	R. Bhaskar, ICAE, Troy, MI	102.0	12	M. Theisen, Churchill HS, Livonia, MI
116.0	7	R. Li, ICAE, Troy, MI	102.0	11	J. Park, Cranbrook Upper Sch, Bloomfield Hills, MI
116.0	8	S. Mohanram, ICAE, Troy, MI	102.0	12	R. Piekarski, De La Salle Collegiate HS, Warren, MI
116.0	11	D. Echlin, Luke M Powers Cath HS, Flint, MI	102.0	12	G. Williams, Greenhills Sch, Ann Arbor, MI
115.0	12	B. Farmer, Rockford HS, Rockford, MI	102.0	10	I. Stein, Kalamazoo Area Math/Sci Cntr, Kalamazoo, MI
113.5	12	K. Grosteffon, Cranbrook Upper Sch, Bloomfield Hills, MI	102.0	12	J. Lewis, Rockford HS, Rockford, MI
113.5	11	S. Augenstein, ICAE, Troy, MI	101.5	11	Y. Cho, East Lansing HS, East Lansing, MI
112.5	11	C. Lager, Kalamazoo Area Math/Sci Cntr, Kalamazoo, MI	101.0	12	B. Mcmillen, Adrian HS, Adrian, MI
112.5	12	P. Timko, Kalamazoo Area Math/Sci Cntr, Kalamazoo, MI	101.0	9	A. Prasad, Athens HS, Troy, MI
112.5	11	Q. Liang, Pioneer HS, Ann Arbor, MI	101.0	12	K. Moran, Churchill HS, Livonia, MI
112.5	9	R. Zhang, Pioneer HS, Ann Arbor, MI	101.0	12	E. Miner, Rockford HS, Rockford, MI
112.5	11	R. Wolcott, Utica Ct- Math, Sci, Tech, Sterling Heights, MI	101.0	12	A. Fazio, Sanilac Co Sci & Math Ctr, Peck, MI
112.0	11	B. Pan, Cranbrook Upper Sch, Bloomfield Hills, MI	100.5	11	T. Kogut, Churchill HS, Livonia, MI
111.5	7	M. Vengalil, Grosse Pointe North HS, Grosse Pointe, MI	100.5	11	Z. Slabotsky, Cranbrook Upper Sch, Bloomfield Hills, MI
111.5	12	S. Aravamuthan, Kalamazoo Area Math/Sci Cntr, Kalamazoo, MI	100.5	12	G. Conen, Greenhills Sch, Ann Arbor, MI
111.0	12	R. Wang, Greenhills Sch, Ann Arbor, MI	100.5	8	S. Devangam, ICAE, Troy, MI
110.5	11	B. Tseng, Pioneer HS, Ann Arbor, MI	100.5	12	J. Vandenhil, Kalamazoo Area Math/Sci Cntr, Kalamazoo, MI
			100.0	12	J. Tsao, ICAE, Troy, MI

# Student Honor Roll AMC 12B (United States), Continued

## OHIO

119.5	12	A. Sivaganesan, Sycamore HS, Cincinnati, OH	106.5	12	A. Hunt, St Xavier HS, Cincinnati, OH
118.5	12	G. Ebersole, Strongsville HS, Strongsville, OH	106.5	12	P. Metz, St Xavier HS, Cincinnati, OH
118.5	12	A. Misra, Strongsville HS, Strongsville, OH	106.5	11	P. Nestor, Strongsville HS, Strongsville, OH
118.5	12	A. Chigurupati, Univ Sch, Hunting Valley, OH	105.5	12	K. Stover, Canal Winchester HS, Canal Winchester, OH
117.0	12	J. Andrews, Sycamore HS, Cincinnati, OH	105.5	11	B. Innenberg, Charles F Brush HS, Lyndhurst, OH
117.0	12	D. Wang, William Mason HS, Mason, OH	105.5	12	T. Reinhart, Dublin Scioto HS, Dublin, OH
116.0	11	C. Pierce, Cincinnati Cry DS, Cincinnati, OH	105.5	12	C. Chabut, Kettering HS, Kettering, OH
116.0	11	J. Lee, Dublin Scioto HS, Dublin, OH	105.5	11	A. Joshi, Princeton HS, Cincinnati, OH
116.0	11	J. Lee, Hudson HS, Hudson, OH	105.5	12	S. Jenkins, Seven Hills Sch, Cincinnati, OH
116.0	11	M. Suna, Seven Hills Sch, Cincinnati, OH	105.5	11	B. King, St Xavier HS, Cincinnati, OH
116.0	11	A. Chandra, Sycamore HS, Cincinnati, OH	105.5	12	R. Elefante, Ursuline Acad Sch, Cincinnati, OH
116.0	10	B. Tang, Sycamore HS, Cincinnati, OH	105.5	11	K. Germain, William Mason HS, Mason, OH
115.0	12	N. Wren, Bexley HS, Bexley, OH	105.0	11	D. Mopheron, Lakota West HS, West Chester, OH
115.0	11	J. Kang, Notre Dame-Cthd Latin Sch, Chardon, OH	104.5	11	J. Austin, Lakota West HS, West Chester, OH
115.0	11	A. Gray, St Xavier HS, Cincinnati, OH	104.5	10	R. Cheng, Laurel Sch, Shaker Hts, OH
115.0	12	D. Schulte, St Xavier HS, Cincinnati, OH	104.5	11	J. Stroup, Laurel Sch, Shaker Hts, OH
114.5	9	L. Wei, Sycamore HS, Cincinnati, OH	104.5	12	A. Dashefsky, Solon HS, Solon, OH
114.5	11	H. Liu, William Mason HS, Mason, OH	104.5	11	J. Pierce, Solon HS, Solon, OH
112.5	12	D. Carroll, Bexley HS, Bexley, OH	104.5	12	T. Lee, St Xavier HS, Cincinnati, OH
112.5	11	S. Mayo, Dublin Coffman HS, Dublin, OH	104.5	11	A. Furness, Strongsville HS, Strongsville, OH
112.5	12	A. Gaines, Dublin Scioto HS, Dublin, OH	104.5	12	E. Lorenz, Strongsville HS, Strongsville, OH
112.5	12	D. Carper, Lakota West HS, West Chester, OH	104.5	11	B. Robertson, William Mason HS, Mason, OH
112.5	11	M. Knadler, St Xavier HS, Cincinnati, OH	104.0	11	D. Burkland, Bexley HS, Bexley, OH
112.5	12	K. Huang, Univ Sch, Hunting Valley, OH	104.0	11	A. Ji, Dublin Scioto HS, Dublin, OH
111.5	12	E. Scher, Bexley HS, Bexley, OH	104.0	11	R. Sarawgi, Lakota West HS, West Chester, OH
111.5	12	C. Holscher, Lakota West HS, West Chester, OH	104.0	12	T. Tate, Lakota West HS, West Chester, OH
111.5	12	M. Schwartz, Solon HS, Solon, OH	103.0	12	D. Fleck, Carroll HS, Dayton, OH
111.5	12	R. Gorman, St Xavier HS, Cincinnati, OH	103.0	12	E. Merling, Carroll HS, Dayton, OH
111.5	11	J. Krause, Strongsville HS, Strongsville, OH	103.0	12	D. Snitzky, Magnificat HS, Rocky River, OH
111.5	11	N. Wang, William Mason HS, Mason, OH	103.0	11	W. Cashen, Maumee HS, Maumee, OH
111.0	12	S. Raghavan, Sycamore HS, Cincinnati, OH	103.0	11	D. Fan, St Xavier HS, Cincinnati, OH
110.0	12	J. Wheasler, Dublin Coffman HS, Dublin, OH	103.0	12	S. Kamath, St Xavier HS, Cincinnati, OH
110.0	11	D. Gilday, Lakota West HS, West Chester, OH	103.0	12	M. Wichmann, Strongsville HS, Strongsville, OH
110.0	12	J. Strassfeld, Shaker Heights HS, Shaker Heights, OH	103.0	11	M. Santos, Sycamore HS, Cincinnati, OH
110.0	12	J. Aronow, St Xavier HS, Cincinnati, OH	103.0	11	D. Haney, Tallmadge HS, Tallmadge, OH
110.0	11	B. Kues, St Xavier HS, Cincinnati, OH	103.0	12	K. Rausch, William Mason HS, Mason, OH
110.0	12	M. Miraglia, Sycamore HS, Cincinnati, OH	103.0	12	L. Zhang, William Mason HS, Mason, OH
110.0	11	L. Tan, Sycamore HS, Cincinnati, OH	102.5	10	Z. Goldman, Sycamore HS, Cincinnati, OH
109.0	12	R. Hartlage, Lakota West HS, West Chester, OH	102.0	11	J. Agler, Bexley HS, Bexley, OH
109.0	11	Z. Hinger, St Xavier HS, Cincinnati, OH	102.0	11	A. Kennedy, Bexley HS, Bexley, OH
109.0	12	C. Korte, Sycamore HS, Cincinnati, OH	102.0	11	A. Matrka, Bexley HS, Bexley, OH
109.0	12	W. Allen, William Mason HS, Mason, OH	102.0	11	W. Schwartz, Bexley HS, Bexley, OH
109.0	11	D. Grage, William Mason HS, Mason, OH	102.0	12	B. Devitt, Carroll HS, Dayton, OH
109.0	12	B. Marquardt, William Mason HS, Mason, OH	102.0	10	K. Pitstick, Carroll HS, Dayton, OH
108.0	12	D. Marous, Bexley HS, Bexley, OH	102.0	12	M. Altman, Chaney HS, Youngstown, OH
108.0	12	C. Rutledge, Highland HS, Medina, OH	102.0	12	K. Nixon, Charles F Brush HS, Lyndhurst, OH
108.0	11	N. Gruenke, Lakota West HS, West Chester, OH	102.0	11	A. Peterca, Charles F Brush HS, Lyndhurst, OH
108.0	12	S. Khan, Magnificat HS, Rocky River, OH	102.0	10	K. Mickey, Dublin Scioto HS, Dublin, OH
108.0	11	J. Skolfield, Seven Hills Sch, Cincinnati, OH	102.0	12	D. Prabhu, Dublin Scioto HS, Dublin, OH
108.0	12	S. Englander, Shaker Heights HS, Shaker Heights, OH	102.0	12	M. Dunman, Hawken Sch, Gates Mills, OH
108.0	12	J. Dickman, Solon HS, Solon, OH	102.0	11	S. Pendse, Hawken Sch, Gates Mills, OH
108.0	12	C. Hoffman, Solon HS, Solon, OH	102.0	11	D. Perkins, Highland HS, Medina, OH
108.0	12	K. Koch, Solon HS, Solon, OH	102.0	12	E. Ruf, Kettering HS, Kettering, OH
108.0	11	A. Krause, Solon HS, Solon, OH	102.0	11	E. Liang, Lakota West HS, West Chester, OH
108.0	11	B. Piscitello, Solon HS, Solon, OH	102.0	12	J. Skirvin, Lakota West HS, West Chester, OH
108.0	12	R. King, St Xavier HS, Cincinnati, OH	102.0	8	P. Berkovich, Laurel Sch, Shaker Hts, OH
108.0	12	A. Auwerter, Univ Sch, Hunting Valley, OH	102.0	11	N. Linsalata, Laurel Sch, Shaker Hts, OH
108.0	11	S. Martin, Worthington Chr. HS, Worthington, OH	102.0	11	H. Rasmussen, Laurel Sch, Shaker Hts, OH
107.5	10	R. Li, Hudson HS, Hudson, OH	102.0	9	S. Silverstein, Laurel Sch, Shaker Hts, OH
106.5	12	C. Hodapp, Carroll HS, Dayton, OH	102.0	11	K. Kusmierek, Normandy HS, Parma, OH
106.5	11	M. Kruza, Highland HS, Medina, OH	102.0	12	G. Skupski, Normandy HS, Parma, OH
106.5	12	F. Chen, Kings HS, Kings Mills, OH	102.0	12	D. Weisman, Solon HS, Solon, OH
106.5	12	X. Wang, Lakota West HS, West Chester, OH	102.0	12	J. Bramante, St Ignatius HS, Cleveland, OH
106.5	11	M. Barnard, Laurel Sch, Shaker Hts, OH	102.0	12	N. Mehta, St Xavier HS, Cincinnati, OH
106.5	11	J. Ostrowski, St Ignatius HS, Cleveland, OH	102.0	11	A. Mock, St Xavier HS, Cincinnati, OH
			102.0	12	R. Vanyo, Strongsville HS, Strongsville, OH

# Student Honor Roll AMC 12B (United States), Continued

102.0	11	M. Rajagopal, Sycamore HS, Cincinnati, OH	110.0	12	A. Srivatsan, Arkansas Sch Math & Sci, Hot Springs, AR
102.0	12	R. Kessler, Willard HS, Willard, OH	110.0	11	S. Duvvuru, Little Rock Ctr'l HS, Little Rock, AR
102.0	12	M. Atchison, William Mason HS, Mason, OH	110.0	11	J. Willbanks, Little Rock Ctr'l HS, Little Rock, AR
102.0	11	T. Burnette, William Mason HS, Mason, OH	108.0	12	A. Blankmeyer, Arkansas Sch Math & Sci, Hot Springs, AR
102.0	12	K. Denlinger, William Mason HS, Mason, OH	108.0	12	J. Tate, Arkansas Sch Math & Sci, Hot Springs, AR
102.0	11	E. Leeson, William Mason HS, Mason, OH	108.0	11	S. Govindarajan, Little Rock Ctr'l HS, Little Rock, AR
102.0	11	A. Riley, William Mason HS, Mason, OH	108.0	11	D. Polett, Little Rock Ctr'l HS, Little Rock, AR
101.5	12	S. Mittelman, Dublin Scioto HS, Dublin, OH	108.0	12	L. Warts, Little Rock Ctr'l HS, Little Rock, AR
101.0	11	S. Silson, Carroll HS, Dayton, OH	108.0	11	F. Zhao, Little Rock Ctr'l HS, Little Rock, AR
101.0	10	T. Chen, Dublin Coffman HS, Dublin, OH	107.5	12	W. Scott, Little Rock Ctr'l HS, Little Rock, AR
101.0	12	A. Cooke, Hawken Sch, Gates Mills, OH	106.5	12	M. Chang, Little Rock Ctr'l HS, Little Rock, AR
101.0	12	B. Mullen, Highland HS, Medina, OH	106.5	11	R. Kazi, Little Rock Ctr'l HS, Little Rock, AR
101.0	12	K. Schoonover, Highland HS, Medina, OH	105.5	12	R. Phillips, Arkansas Sch Math & Sci, Hot Springs, AR
101.0	12	N. Yates, Holy Name HS, Parma Hgts, OH	105.5	11	J. Ellis, North Little Rock HS - West Campus, North Little Rock, AR
101.0	12	J. Marsico, Kenton HS, Kenton, OH	104.0	9	A. Ye, Little Rock Ctr'l HS, Little Rock, AR
101.0	11	R. Goecke, Kettering HS, Kettering, OH	103.0	11	J. Fang, Little Rock Ctr'l HS, Little Rock, AR
101.0	11	M. Timmer, Kettering HS, Kettering, OH	102.0	12	C. Kematick, Calvary Acad, N Little Rock, AR
101.0	12	R. Sabino, Lakeview HS, Cortland, OH	102.0	11	S. Feinberg, Little Rock Ctr'l HS, Little Rock, AR
101.0	12	J. Anderson, Lakota West HS, West Chester, OH	101.0	12	R. Phung, Arkansas Sch Math & Sci, Hot Springs, AR
101.0	12	M. Burchnall, Lakota West HS, West Chester, OH	101.0	11	A. Glasier, Little Rock Ctr'l HS, Little Rock, AR
101.0	11	A. Folk, Lakota West HS, West Chester, OH	<b>IOWA</b>		
101.0	11	K. Kinstedt, Lakota West HS, West Chester, OH	116.0	12	K. Roy, Ctr'l Acad, Des Moines, IA
101.0	11	J. Wiggins, Lakota West HS, West Chester, OH	114.5	10	P. Hlebowitsh, West SHS, Iowa City, IA
101.0	11	K. Sigg, Maumee HS, Maumee, OH	113.5	8	S. Choi, West SHS, Iowa City, IA
101.0	12	B. Holcomb, Princeton HS, Cincinnati, OH	111.5	12	L. Lowry, Ames HS, Ames, IA
101.0	12	J. Troyer, Princeton HS, Cincinnati, OH	111.0	12	J. Mozena, Iowa City HS, Iowa City, IA
101.0	12	R. Benish, Shaker Heights HS, Shaker Heights, OH	110.0	12	B. Finger, Iowa City HS, Iowa City, IA
101.0	11	S. Tie, Shaker Heights HS, Shaker Heights, OH	109.0	10	L. Zhang, West SHS, Iowa City, IA
101.0	11	J. Huang, Solon HS, Solon, OH	108.0	11	A. Smith, Iowa City HS, Iowa City, IA
101.0	12	D. Narendra, Solon HS, Solon, OH	106.5	11	J. Sackett, Iowa City HS, Iowa City, IA
101.0	11	N. Bushak, St Ignatius HS, Cleveland, OH	106.5	12	K. Ventullo, Waverly-Shell Rock HS, Waverly, IA
101.0	11	N. Johnson, St Ignatius HS, Cleveland, OH	106.5	10	N. Allendorf, West SHS, Iowa City, IA
101.0	11	C. Kobe, St Ignatius HS, Cleveland, OH	105.5	11	M. Seibert, Johnston HS, Johnston, IA
101.0	12	J. Morvan, St Peter Chanel HS, Bedford, OH	105.5	12	D. Wiperman, Waverly-Shell Rock HS, Waverly, IA
101.0	11	D. Farrell, St Xavier HS, Cincinnati, OH	105.0	11	X. Pan, Ames HS, Ames, IA
101.0	11	J. Kelly, St Xavier HS, Cincinnati, OH	104.5	11	A. Janssen, Charles City HS, Charles City, IA
101.0	11	M. Schroer, St Xavier HS, Cincinnati, OH	104.5	11	E. Funk, Iowa City HS, Iowa City, IA
101.0	11	D. Stein, St Xavier HS, Cincinnati, OH	104.5	12	S. Krob, Iowa City HS, Iowa City, IA
101.0	11	M. Swank, St Xavier HS, Cincinnati, OH	104.5	11	E. Nerad, Iowa City HS, Iowa City, IA
101.0	12	Z. Bendzuck, Strongsville HS, Strongsville, OH	104.5	10	S. Slaven, Mason City HS, Mason City, IA
101.0	12	S. Carolin, Strongsville HS, Strongsville, OH	104.5	10	L. Roling, Prince of Peace Cath Acad, Clinton, IA
101.0	12	M. Chmielewski, Strongsville HS, Strongsville, OH	104.5	12	J. Morris, West HS, Davenport, IA
101.0	11	A. Rangel, Strongsville HS, Strongsville, OH	104.5	12	J. Lay, Xavier HS, Cedar Rapids, IA
101.0	9	C. Ashton, Sycamore HS, Cincinnati, OH	104.0	12	D. Pham, Assumption HS, Davenport, IA
101.0	11	G. Goss, Univ Sch, Hunting Valley, OH	104.0	12	J. Roltgen, Linn-Mar HS, Marion, IA
101.0	12	L. Morin, Ursuline Acad Sch, Cincinnati, OH	103.0	12	K. Plattner, Iowa City HS, Iowa City, IA
101.0	11	N. Anderson, William Mason HS, Mason, OH	103.0	11	C. Roberts, Iowa City HS, Iowa City, IA
101.0	11	E. Barsan, William Mason HS, Mason, OH	102.0	8	L. Yoon, Ames HS, Ames, IA
101.0	12	R. Duan, William Mason HS, Mason, OH	102.0	11	M. Moore, Iowa City HS, Iowa City, IA
100.5	12	S. Badgley, Canal Winchester HS, Canal Winchester, OH	102.0	12	S. Glogovsky, Linn-Mar HS, Marion, IA
100.5	12	A. Kintz, Dublin Coffman HS, Dublin, OH	101.5	11	T. Lockhart, Linn-Mar HS, Marion, IA
100.5	12	K. Chen, Dublin Scioto HS, Dublin, OH	101.0	12	D. Cox, Iowa City HS, Iowa City, IA
100.5	12	D. Council, Dublin Scioto HS, Dublin, OH	101.0	12	A. Smith, Iowa City HS, Iowa City, IA
100.5	10	B. Stetler, Dublin Scioto HS, Dublin, OH	101.0	11	M. Jacks, Waverly-Shell Rock HS, Waverly, IA
100.5	11	J. Dale, Hudson HS, Hudson, OH	100.5	10	C. Wong, West SHS, Iowa City, IA
100.5	12	N. Fares, Hudson HS, Hudson, OH	<b>KANSAS</b>		
100.5	12	M. Schaffer, Laurel Sch, Shaker Hts, OH	115.5	12	J. Yu, Wichita Collegiate Sch, Wichita, KS
100.5	12	M. Robertson, Strongsville HS, Strongsville, OH	113.5	8	K. Kota, Independent Sch, Wichita, KS
100.0	12	A. Suguness, Dublin Scioto HS, Dublin, OH	112.5	12	T. Albrecht, Valley Ctr HS, Valley Ctr, KS
100.0	11	C. Shiverick, Hawken Sch, Gates Mills, OH	112.5	12	S. Fromer, Wichita Collegiate Sch, Wichita, KS

## REGION 5

Score Gr Name, School, City, State

## ARKANSAS

112.5	12	C. Stewart, Parkview Magnet HS, Little Rock, AR
112.0	9	M. Mcclough, Little Rock Ctr'l HS, Little Rock, AR

# Student Honor Roll AMC 12B (United States), Continued

108.0	11	P. Hershorn, Wichita Collegiate Sch, Wichita, KS	106.5	11	J. Boyle, St Thomas Acad, Saint Paul, MN
106.5	12	D. Oman, Blue Valley Northwest HS, Overland Park, KS	106.0	12	C. Mceachern, Highland Park SHS, Saint Paul, MN
106.5	12	B. Marenda, Junction City HS, Junction City, KS	105.5	12	S. Simpson, Acad of Holy Angels, Richfield, MN
105.5	11	J. Liu, Blue Valley HS, Stilwell, KS	105.5	12	A. Koller, Apple Valley HS, Apple Valley, MN
104.5	12	A. Foree, Blue Valley Northwest HS, Overland Park, KS	105.5	12	E. Towner, Cretin-Derham Hall, St Paul, MN
104.5	12	K. Braun, Trinity HS, Hutchinson, KS	105.5	12	K. Godin, De La Salle HS, Minneapolis, MN
103.0	12	A. Brockmeyer, Blue Valley HS, Stilwell, KS	105.5	10	R. Yuc, Jefferson SHS, Bloomington, MN
103.0	11	J. Swearer, Hutchinson HS, Hutchinson, KS	105.5	9	A. Becklin, Mahtomedi SHS, Mahtomedi, MN
103.0	11	E. Risch, Shawnee Heights SHS, Tecumseh, KS	105.5	9	B. Segal, St Louis Park HS, St Louis Park, MN
103.0	11	J. Littler, Wichita Collegiate Sch, Wichita, KS	105.5	12	D. Kennedy, Tartan HS, Oakdale, MN
102.0	10	J. Ma, Blue Valley Northwest HS, Overland Park, KS	104.5	12	A. Margarit, Acad of Holy Angels, Richfield, MN
102.0	11	R. Cairns, Independent Sch, Wichita, KS	104.5	12	M. Alam, Andover HS, Andover, MN
102.0	12	B. Sollo, Independent Sch, Wichita, KS	104.5	12	C. Van Note, Andover HS, Andover, MN
102.0	11	R. Butler, Junction City HS, Junction City, KS	104.5	12	A. Bremer, Blake Upper Sch, Minneapolis, MN
102.0	12	R. Gogineni, Lawrence HS, Lawrence, KS	104.5	10	Z. Kagin, Blake Upper Sch, Minneapolis, MN
102.0	12	M. Herbster, Seaman HS, Topeka, KS	104.5	12	R. Grider, Burnsville HS, Burnsville, MN
102.0	11	B. Rothrock, Washburn Rural HS, Topeka, KS	104.5	12	S. Kuhlman, Concordia Acad, Roseville, MN
101.0	11	J. Chen, Blue Valley Northwest HS, Overland Park, KS	104.5	12	D. West, Johnson SHS, St. Paul, MN
101.0	12	B. Michaud, Concordia HS, Concordia, KS	104.5	12	E. Krogstad, Maple Grove SHS, Maple Grove, MN
101.0	12	C. Hurst, Independent Sch, Wichita, KS	104.5	10	P. Gulstrand, Minnetonka SHS, Minnetonka, MN
101.0	12	D. Greene, Junction City HS, Junction City, KS	104.5	12	C. Forsberg, St Thomas Acad, Saint Paul, MN
101.0	12	M. Ranker, Seaman HS, Topeka, KS	104.0	11	S. Bjork, Blake Upper Sch, Minneapolis, MN
101.0	12	E. Green, Trinity HS, Hutchinson, KS	104.0	10	Y. Shin, Cotter HS, Winona, MN
101.0	11	M. Oelze, Wichita HS North, Wichita, KS	104.0	12	S. Kravik, Minnehaha Acad, Minneapolis, MN
<b>MINNESOTA</b>					
119.5	12	O. Pulscher, Minnehaha Acad, Minneapolis, MN	104.0	12	D. Heule, Spring Lake Park SHS, Spring Lake Park, MN
117.0	11	D. Bernal, Highland Park SHS, Saint Paul, MN	104.0	11	A. Keely, Tartan HS, Oakdale, MN
114.5	12	D. Towey, Jefferson SHS, Bloomington, MN	103.0	11	J. Budish, Andover HS, Andover, MN
113.5	12	M. Ducker, Ctr'l SHS, St. Paul, MN	103.0	11	L. Barry, Blake Upper Sch, Minneapolis, MN
113.5	12	A. Peterson, St Louis Park HS, St Louis Park, MN	103.0	12	J. Wirth, Blake Upper Sch, Minneapolis, MN
112.5	11	C. Groebner, Maple Grove SHS, Maple Grove, MN	103.0	11	D. Murray, Blue Earth Area SHS, Blue Earth, MN
112.5	12	T. Morse, Spring Lake Park SHS, Spring Lake Park, MN	103.0	10	F. Li, Burnsville HS, Burnsville, MN
112.5	10	S. Vig, St Louis Park HS, St Louis Park, MN	103.0	11	M. Janas, Centennial HS, Circle Pines, MN
111.5	10	R. Moser Bleil, Acad of Holy Angels, Richfield, MN	103.0	12	P. Toffoli, Concordia Acad, Roseville, MN
111.5	11	E. Strauss, Apple Valley HS, Apple Valley, MN	103.0	12	N. Leete, Cretin-Derham Hall, St Paul, MN
111.5	12	C. Jones, Mankato West HS, Mankato, MN	103.0	12	D. Ganzhorn, Rosemount HS, Rosemount, MN
111.5	12	M. Low, Minnetonka SHS, Minnetonka, MN	103.0	11	A. Nold, Rosemount HS, Rosemount, MN
111.5	12	J. Klemenhagen, Rosemount HS, Rosemount, MN	103.0	12	M. Ettel, Roseville Area HS, Roseville, MN
111.0	10	R. Agrawal, Wayzata HS, Plymouth, MN	103.0	11	M. Fahey, St Thomas Acad, Saint Paul, MN
110.0	12	R. Paulson, Acad of Holy Angels, Richfield, MN	103.0	10	T. Flodin, St Thomas Acad, Saint Paul, MN
109.0	12	B. Wexler, Apple Valley HS, Apple Valley, MN	102.0	10	B. Smith, Acad of Holy Angels, Richfield, MN
109.0	10	H. Liu, Blake Upper Sch, Minneapolis, MN	102.0	11	M. Elfelt, Anoka HS, Anoka, MN
109.0	11	J. Bergerson, Centennial HS, Circle Pines, MN	102.0	10	B. Fritz, Anoka HS, Anoka, MN
109.0	12	A. Mei, Coon Rapids HS, Coon Rapids, MN	102.0	9	S. Vadner, Apple Valley HS, Apple Valley, MN
109.0	9	B. Weitz, Highland Park SHS, Saint Paul, MN	102.0	12	Z. Bjork, Blake Upper Sch, Minneapolis, MN
109.0	9	A. Birdsall, Roseville Area HS, Roseville, MN	102.0	11	V. Gao, Burnsville HS, Burnsville, MN
109.0	11	K. Wu, Sibley HS, Mendota Heights, MN	102.0	11	L. Ricke, Burnsville HS, Burnsville, MN
109.0	9	B. Ford, St Louis Park HS, St Louis Park, MN	102.0	11	C. Ha, Cotter HS, Winona, MN
108.5	10	B. Hoegh, Andover HS, Andover, MN	102.0	11	S. Berg, Highland Park SHS, Saint Paul, MN
108.5	12	D. Oppenheimer, Highland Park SHS, Saint Paul, MN	102.0	12	A. Flamm, Highland Park SHS, Saint Paul, MN
108.0	12	R. Cohen, Blake Upper Sch, Minneapolis, MN	102.0	12	C. Anderson, Mahtomedi SHS, Mahtomedi, MN
108.0	12	L. Perkins, Blake Upper Sch, Minneapolis, MN	102.0	11	J. Chang, Mahtomedi SHS, Mahtomedi, MN
108.0	12	T. Park, Mankato West HS, Mankato, MN	102.0	12	J. Lindeke, Mahtomedi SHS, Mahtomedi, MN
108.0	12	J. Shiffman, Sibley HS, Mendota Heights, MN	102.0	11	C. Jacobson, Maple Grove SHS, Maple Grove, MN
108.0	12	T. Herman, Spring Lake Park SHS, Spring Lake Park, MN	102.0	12	A. Rice, Maple Grove SHS, Maple Grove, MN
108.0	11	D. Karnick, Spring Lake Park SHS, Spring Lake Park, MN	102.0	12	C. Titus, Minnetonka SHS, Minnetonka, MN
108.0	12	D. Keatts, Spring Lake Park SHS, Spring Lake Park, MN	102.0	10	A. Koppel, Morris Area SS, Morris, MN
108.0	12	D. Matlon, Spring Lake Park SHS, Spring Lake Park, MN	102.0	12	S. Myran, Sibley HS, Mendota Heights, MN
108.0	12	M. Ryan, Spring Lake Park SHS, Spring Lake Park, MN	102.0	12	A. Kies, Simley HS, Inver Grove Heights, MN
108.0	11	B. Johnson, St Thomas Acad, Saint Paul, MN	102.0	11	K. Anderson, Spring Lake Park SHS, Spring Lake Park, MN
108.0	12	B. Galick, Tartan HS, Oakdale, MN	102.0	12	J. Kirk, Spring Lake Park SHS, Spring Lake Park, MN
106.5	11	A. Avery, Andover HS, Andover, MN	102.0	12	T. Rauschke, Spring Lake Park SHS, Spring Lake Park, MN
106.5	11	N. Clement, Blue Earth Area SHS, Blue Earth, MN	102.0	10	B. Zou, Tartan HS, Oakdale, MN
106.5	11	S. Peterman, Centennial HS, Circle Pines, MN	101.5	12	W. Israel, Apple Valley HS, Apple Valley, MN
106.5	10	A. Tran, Minnetonka SHS, Minnetonka, MN	101.0	11	M. Hopperstad, Burnsville HS, Burnsville, MN
106.5	11	V. Tran, Spring Lake Park SHS, Spring Lake Park, MN	101.0	11	A. Nguyen, Burnsville HS, Burnsville, MN
			101.0	12	K. Rehome, Burnsville HS, Burnsville, MN



## Student Honor Roll AMC 12B (United States), Continued

101.0 12 M. Sarbacher, Christ's Household of Faith, Saint Paul, MN  
 101.0 11 M. Janni, Coon Rapids HS, Coon Rapids, MN  
 101.0 11 A. Kezar, Coon Rapids HS, Coon Rapids, MN  
 101.0 12 M. Majid, Maple Grove SHS, Maple Grove, MN  
 101.0 11 L. Potter, Minnetonka SHS, Minnetonka, MN  
 101.0 11 B. Byrne, Mounds Park Acad, St Paul, MN  
 101.0 12 J. Cicchese, North HS, North St. Paul, MN  
 101.0 11 M. Crotteau, Orono HS, Long Lake, MN  
 101.0 10 H. Chen, Roseville Area HS, Roseville, MN  
 101.0 11 N. Wallin, Simley HS, Inver Grove Heights, MN  
 101.0 11 B. Dejong, Spring Lake Park SHS, Spring Lake Park, MN  
 101.0 12 B. Larson, Tartan HS, Oakdale, MN  
 100.5 12 M. Lucin, Jackson Co Ctr'l HS, Jackson, MN  
 100.5 10 D. Hoff, Mahtomedi SHS, Mahtomedi, MN  
 100.5 12 J. Keller, Minnehaha Acad, Minneapolis, MN  
 100.5 11 N. Johnson, Roseville Area HS, Roseville, MN  
 100.0 11 J. Mollner, St Thomas Acad, Saint Paul, MN

### NEBRASKA

118.0 12 B. Lupo, Omaha North HS, Omaha, NE  
 118.0 12 J. Westcott, Omaha North HS, Omaha, NE  
 116.0 12 A. Shuster, Ctr'l HS, Omaha, NE  
 116.0 12 J. Draney, Lincoln East HS, Lincoln, NE  
 115.0 9 A. Churchill, Lincoln East HS, Lincoln, NE  
 115.0 12 S. Zheng, Lincoln East HS, Lincoln, NE  
 112.5 10 A. Lin, Lincoln East HS, Lincoln, NE  
 109.0 12 B. Hanson, Kearney HS, Kearney, NE  
 109.0 11 A. Fluitt, Lincoln East HS, Lincoln, NE  
 109.0 11 M. Sheets, Lincoln Southeast HS, Lincoln, NE  
 109.0 12 E. Luxon, Omaha North HS, Omaha, NE  
 109.0 11 A. Wilson, Westside HS, Omaha, NE  
 108.5 12 M. Fenwick, Westside HS, Omaha, NE  
 107.5 12 A. Camp, Ctr'l HS, Omaha, NE  
 106.5 12 G. Lozier, Elkhorn HS, Elkhorn, NE  
 106.5 11 K. Ketcham, Kearney HS, Kearney, NE  
 104.5 12 Z. Kain, Ctr'l HS, Omaha, NE  
 104.5 10 M. Grantham, Lincoln East HS, Lincoln, NE  
 104.5 11 E. Guck, Westside HS, Omaha, NE  
 104.0 12 N. George, Elkhorn HS, Elkhorn, NE  
 104.0 12 Y. Wu, Lincoln East HS, Lincoln, NE  
 103.0 10 T. Mooring, Lincoln Southeast HS, Lincoln, NE  
 102.0 12 M. Halstead, Kimball J/S HS, Kimball, NE  
 102.0 9 J. Hao, Lincoln East HS, Lincoln, NE  
 102.0 11 R. Cheloha, Lincoln Southeast HS, Lincoln, NE  
 102.0 12 A. Allen, Parkview Chr. Sch, Lincoln, NE  
 101.5 11 C. Gwynn, Kearney HS, Kearney, NE  
 101.0 12 B. Howard, Ctr'l HS, Omaha, NE  
 101.0 12 N. Pepperl, Lincoln Southeast HS, Lincoln, NE  
 101.0 11 J. Jackson, Ralston HS, Ralston, NE  
 101.0 12 M. Moses, Ralston HS, Ralston, NE  
 100.5 11 J. Meister, Kearney HS, Kearney, NE  
 100.5 12 B. Unger, Lincoln Southeast HS, Lincoln, NE  
 100.5 12 B. Grono, Parkview Chr. Sch, Lincoln, NE

### NORTH DAKOTA

109.0 12 K. Becker, Bismarck HS, Bismarck, ND  
 105.5 11 L. Grinstein, Bismarck HS, Bismarck, ND  
 105.5 12 J. Stremick, Langdon HS, Langdon, ND  
 105.5 12 D. Kranda, Mandan HS, Mandan, ND  
 105.5 11 P. Moch, Mandan HS, Mandan, ND  
 103.0 12 J. Landeis, Mandan HS, Mandan, ND  
 102.0 12 J. Paul, Beulah HS, Beulah, ND  
 102.0 12 A. Chmielewski, Bismarck HS, Bismarck, ND  
 102.0 11 R. Leingang, Mandan HS, Mandan, ND  
 102.0 11 T. Traeger, Mandan HS, Mandan, ND  
 102.0 12 T. Hensrud, Valley HS, Hoopole, ND  
 101.0 12 J. Wagner, Beulah HS, Beulah, ND  
 101.0 11 D. Hushka, Shanley HS, Fargo, ND

100.5 11 J. Wangler, Century HS, Bismarck, ND  
 100.5 12 X. Li, Fargo North HS, Fargo, ND

### OKLAHOMA

118.5 12 M. Stanley, OK Sch of Sci & Math, Oklahoma City, OK  
 118.0 12 J. Chen, OK Sch of Sci & Math, Oklahoma City, OK  
 115.0 12 B. Morris, Edmond Memorial HS, Edmond, OK  
 115.0 12 N. Eckenstein, OK Sch of Sci & Math, Oklahoma City, OK  
 113.5 12 D. Zhang, OK Sch of Sci & Math, Oklahoma City, OK  
 112.5 10 S. Jessee, Holland Hall Sch, Tulsa, OK  
 112.5 11 O. Chodosh, OK Sch of Sci & Math, Oklahoma City, OK  
 111.0 8 A. Tai, Jenks MS, Jenks, OK  
 109.0 12 D. Jouas, Holland Hall Sch, Tulsa, OK  
 108.0 12 M. Peters, OK Sch of Sci & Math, Oklahoma City, OK  
 106.5 12 S. Wright, Edmond Memorial HS, Edmond, OK  
 105.5 11 C. Edwards, Holland Hall Sch, Tulsa, OK  
 105.5 11 I. Nitzova, Norman HS, Norman, OK  
 104.5 11 R. Roark, Bishop Kelley HS, Tulsa, OK  
 104.5 12 R. Darrow, Holland Hall Sch, Tulsa, OK  
 104.5 12 S. Torreten, Norman HS, Norman, OK  
 104.5 11 D. Graham, OK Sch of Sci & Math, Oklahoma City, OK  
 103.0 11 J. Adelson, Holland Hall Sch, Tulsa, OK  
 103.0 12 J. Colvard, OK Sch of Sci & Math, Oklahoma City, OK  
 103.0 12 K. Woodson, OK Sch of Sci & Math, Oklahoma City, OK  
 102.0 12 L. Hayes, Bishop Kelley HS, Tulsa, OK  
 102.0 12 L. Craft, Edmond Memorial HS, Edmond, OK  
 102.0 12 A. Spencer, Holland Hall Sch, Tulsa, OK  
 102.0 12 J. Azimibolourian, Norman HS, Norman, OK  
 102.0 12 E. Sievers, Norman HS, Norman, OK  
 101.0 11 C. Ding, OK Sch of Sci & Math, Oklahoma City, OK  
 100.5 12 D. Nance, Edmond Memorial HS, Edmond, OK  
 100.5 12 B. Lee, OK Sch of Sci & Math, Oklahoma City, OK

### WISCONSIN

119.5 10 T. Smith, Random Lake HS, Random Lake, WI  
 118.5 10 R. Bjerregaard, J I Case HS, Racine, WI  
 118.0 12 C. Hallquist, Oshkosh North HS, Oshkosh, WI  
 117.0 12 J. Malinowski, Middleton HS, Middleton, WI  
 116.0 12 M. Kim, Univ Sch of Milwaukee, Milwaukee, WI  
 115.0 12 R. Kirsling, Franklin HS, Franklin, WI  
 114.5 11 A. Takashima, J I Case HS, Racine, WI  
 112.5 12 A. Scharf, Fond Du Lac, Fond Du Lac, WI  
 111.5 12 I. Ahmed, Middleton HS, Middleton, WI  
 111.0 12 E. Keyel, J I Case HS, Racine, WI  
 111.0 12 A. Moriarity, Whitefish Bay HS, Whitefish Bay, WI  
 109.0 11 G. Ziolkowski, Whitefish Bay HS, Whitefish Bay, WI  
 108.5 11 K. Hong, Middleton HS, Middleton, WI  
 108.0 11 J. Halbur, Fond Du Lac, Fond Du Lac, WI  
 108.0 12 D. Glenna, Two Rivers HS, Two Rivers, WI  
 108.0 11 B. Andrew, Viroqua HS, Viroqua, WI  
 108.0 12 D. Perszyk, Wauwatosa West HS, Wauwatosa, WI  
 107.5 11 B. Holze, Two Rivers HS, Two Rivers, WI  
 106.5 10 H. Ananth, J I Case HS, Racine, WI  
 106.5 11 M. Cieslewicz, Whitefish Bay HS, Whitefish Bay, WI  
 106.5 11 M. Sapir O, Whitefish Bay HS, Whitefish Bay, WI  
 105.5 11 G. Frazee, Bradford HS, Kenosha, WI  
 105.5 12 C. Leonhardt, J I Case HS, Racine, WI  
 105.5 12 H. Zhong, Middleton HS, Middleton, WI  
 105.5 12 D. Geil, Rufus King Sch Coll Bound, Milwaukee, WI  
 105.5 12 D. Jain, Univ Sch of Milwaukee, Milwaukee, WI  
 105.0 11 S. Donaldson, Wauwatosa West HS, Wauwatosa, WI  
 104.5 12 T. Grenfell, Divine Savior Holy Angels HS, Milwaukee, WI  
 104.5 11 J. Voeks, Random Lake HS, Random Lake, WI  
 104.5 11 W. Moss, Whitefish Bay HS, Whitefish Bay, WI  
 104.0 12 E. Goergen, Divine Savior Holy Angels HS, Milwaukee, WI  
 104.0 11 N. Bolyard, Whitefish Bay HS, Whitefish Bay, WI  
 103.0 9 M. Wage, Appleton East HS, Appleton, WI  
 103.0 12 K. Wilson, Fond Du Lac, Fond Du Lac, WI

# Student Honor Roll AMC 12B (United States), Continued

103.0	12	J. Gantzer, Franklin HS, Franklin, WI
103.0	11	J. Feutz, Kettle Moraine Lth HS, Jackson, WI
103.0	12	M. Omernick, Wauwatosa West HS, Wauwatosa, WI
103.0	11	J. Lim, Whitefish Bay HS, Whitefish Bay, WI
102.0	11	E. Umhoefer, Franklin HS, Franklin, WI
102.0	12	M. Moser, Kettle Moraine Lth HS, Jackson, WI
102.0	12	D. Ziehr, Middleton HS, Middleton, WI
102.0	11	M. Thurber, West HS, Madison, WI
101.5	11	A. Ruskiewicz, Franklin HS, Franklin, WI
101.5	11	D. Hatten, Rufus King Sch Coll Bound, Milwaukee, WI
101.5	12	D. Jonovic, Whitnall HS, Greenfield, WI
101.0	12	J. Schoenemann, Middleton HS, Middleton, WI
101.0	12	B. Wild, New Berlin HS, New Berlin, WI
101.0	11	M. Polender, Wauwatosa West HS, Wauwatosa, WI
101.0	11	B. Bohl, Whitefish Bay HS, Whitefish Bay, WI
100.5	12	A. Nitschke, Divine Savior Holy Angels HS, Milwaukee, WI
100.5	12	C. Rathjen, Waupaca HS, Waupaca, WI
100.5	12	A. Cayo, Whitefish Bay HS, Whitefish Bay, WI
100.5	11	K. Barnhart, Whitnall HS, Greenfield, WI
100.5	11	J. Dances, Whitnall HS, Greenfield, WI

## REGION 6

Score Gr Name, School, City, State

### ILLINOIS

119.5	12	D. Lonoff, Glenbrook North HS, Northbrook, IL
119.5	12	S. Smedinghoff, Il Math & Sci Acad, Aurora, IL
118.0	11	W. Chen, Il Math & Sci Acad, Aurora, IL
118.0	12	B. Reizman, Il Math & Sci Acad, Aurora, IL
117.0	12	W. Cui, Glenbrook South HS, Glenview, IL
116.0	12	J. Lee, Glenbrook South HS, Glenview, IL
116.0	11	N. Cheng, Il Math & Sci Acad, Aurora, IL
116.0	12	J. Lee, Il Math & Sci Acad, Aurora, IL
116.0	11	X. Wang, Il Math & Sci Acad, Aurora, IL
116.0	11	C. Jameson, New Trier Twp HS, Winnetka, IL
115.0	11	L. Esbrook, Glenbrook North HS, Northbrook, IL
115.0	12	A. Insko, Hononegah HS, Rockton, IL
115.0	10	C. Biwer, Il Math & Sci Acad, Aurora, IL
115.0	12	J. Burdinie, Il Math & Sci Acad, Aurora, IL
115.0	12	D. Rabovianski, Il Math & Sci Acad, Aurora, IL
115.0	11	K. Hallock, Maine West HS, Des Plaines, IL
115.0	11	J. Brosius, Naperville North HS, Naperville, IL
115.0	11	S. Salvi, Naperville North HS, Naperville, IL
115.0	9	A. Swiatlowski, Northside Col Prep HS, Chicago, IL
113.5	11	A. Beausoleil, Il Math & Sci Acad, Aurora, IL
113.5	12	Y. Shen, Il Math & Sci Acad, Aurora, IL
113.5	12	A. Ye, Il Math & Sci Acad, Aurora, IL
113.5	10	M. Nasti, Naperville North HS, Naperville, IL
112.5	12	A. Goldman, Glenbrook North HS, Northbrook, IL
112.5	11	J. Kidd, Il Math & Sci Acad, Aurora, IL
112.5	11	X. Ye, Il Math & Sci Acad, Aurora, IL
112.5	11	B. Hulbert, Lincoln-Way East HS, Frankfort, IL
112.5	10	K. Chuang, Naperville North HS, Naperville, IL
112.5	10	H. Jin, Naperville North HS, Naperville, IL
112.5	11	M. Say, Sauk Valley Comm Coll, Dixon, IL
111.5	12	A. Hutcherson, Il Math & Sci Acad, Aurora, IL
111.5	12	M. Mikulka, Il Math & Sci Acad, Aurora, IL
111.5	11	V. Raguveer, Il Math & Sci Acad, Aurora, IL
111.5	11	E. Shyu, Il Math & Sci Acad, Aurora, IL
111.5	11	T. Tao, Il Math & Sci Acad, Aurora, IL
111.5	11	H. Fyfe, Latin Sch of Chicago, Chicago, IL
111.5	12	D. Atwood, Naperville Ctr'l HS, Naperville, IL
111.5	11	T. Kleeman, New Trier Twp HS, Winnetka, IL
111.5	12	M. Pluzhnikov, , IL
111.0	12	C. Kim, Glenbrook South HS, Glenview, IL
111.0	12	C. Knight, Il Math & Sci Acad, Aurora, IL
111.0	10	K. Tao, Il Math & Sci Acad, Aurora, IL

111.0	12	S. Shah, J B Conant HS, Hoffman Estates, IL
110.0	12	P. Oehrlein, Maine West HS, Des Plaines, IL
110.0	11	L. Suchomel, Naperville North HS, Naperville, IL
109.5	12	H. Du, Naperville Ctr'l HS, Naperville, IL
109.0	12	M. Odlyzko, Buffalo Grove HS, Buffalo Grove, IL
109.0	9	G. Suh, Glenbrook North HS, Northbrook, IL
109.0	12	J. Young, Glenbrook North HS, Northbrook, IL
109.0	12	J. Chou, Il Math & Sci Acad, Aurora, IL
109.0	12	N. Harker, Il Math & Sci Acad, Aurora, IL
109.0	12	J. Parr, Il Math & Sci Acad, Aurora, IL
109.0	12	S. Pasquesi, Il Math & Sci Acad, Aurora, IL
109.0	11	C. Song, Il Math & Sci Acad, Aurora, IL
109.0	12	K. Xie, Il Math & Sci Acad, Aurora, IL
109.0	10	A. Gupta, J B Conant HS, Hoffman Estates, IL
109.0	10	R. Nunna, Naperville Ctr'l HS, Naperville, IL
108.5	12	C. Hutjens, Ctr'l HS, Champaign, IL
108.5	10	B. Xie, Naperville North HS, Naperville, IL
108.0	9	L. Copeland, Aurora West HS, Aurora, IL
108.0	10	C. Gilbert, Glenbrook North HS, Northbrook, IL
108.0	11	Y. Cheng, Il Math & Sci Acad, Aurora, IL
108.0	10	C. Horn, Il Math & Sci Acad, Aurora, IL
108.0	12	T. Huynh, Il Math & Sci Acad, Aurora, IL
108.0	12	A. Kanters, Il Math & Sci Acad, Aurora, IL
108.0	11	A. Kapicka, Il Math & Sci Acad, Aurora, IL
108.0	12	A. Keller, Il Math & Sci Acad, Aurora, IL
108.0	12	C. Lewis, Il Math & Sci Acad, Aurora, IL
108.0	10	L. Moryl, Il Math & Sci Acad, Aurora, IL
108.0	11	D. Wheeler, Il Math & Sci Acad, Aurora, IL
108.0	12	J. Zearing, Il Math & Sci Acad, Aurora, IL
108.0	11	D. Huss, J B Conant HS, Hoffman Estates, IL
108.0	11	Y. Tsuzuki, J B Conant HS, Hoffman Estates, IL
108.0	10	J. Fang, Naperville Ctr'l HS, Naperville, IL
108.0	10	A. Duncan, Naperville North HS, Naperville, IL
108.0	12	B. Nathan, New Trier Twp HS, Winnetka, IL
106.5	11	N. Edward, Glenbrook North HS, Northbrook, IL
106.5	12	N. Kalmakov, Glenbrook South HS, Glenview, IL
106.5	12	E. Chang, Il Math & Sci Acad, Aurora, IL
106.5	11	J. Chen, Il Math & Sci Acad, Aurora, IL
106.5	11	Y. Gao, Il Math & Sci Acad, Aurora, IL
106.5	12	L. Jarocha, Il Math & Sci Acad, Aurora, IL
106.5	11	M. Yin, Il Math & Sci Acad, Aurora, IL
106.5	11	M. Sicker, Maine West HS, Des Plaines, IL
106.5	11	J. Engel, St Charles North HS, Saint Charles, IL
106.5	12	K. Evans, St Charles North HS, Saint Charles, IL
106.0	12	J. Long, Glenbrook North HS, Northbrook, IL
105.5	11	K. Davidson, Buffalo Grove HS, Buffalo Grove, IL
105.5	12	E. Myers, Buffalo Grove HS, Buffalo Grove, IL
105.5	11	G. Olson, Crystal Lake South HS, Crystal Lake, IL
105.5	12	S. Inns, Glenbrook North HS, Northbrook, IL
105.5	12	C. Cameron, Glenbrook South HS, Glenview, IL
105.5	11	P. Chung, Glenbrook South HS, Glenview, IL
105.5	11	E. Oh, Glenbrook South HS, Glenview, IL
105.5	11	G. Chang, Il Math & Sci Acad, Aurora, IL
105.5	12	M. Dorn, Il Math & Sci Acad, Aurora, IL
105.5	11	M. Drake, Il Math & Sci Acad, Aurora, IL
105.5	12	C. Gebler, Il Math & Sci Acad, Aurora, IL
105.5	10	Y. Lu, Il Math & Sci Acad, Aurora, IL
105.5	12	M. Mroczek, Il Math & Sci Acad, Aurora, IL
105.5	12	J. Phan, Il Math & Sci Acad, Aurora, IL
105.5	12	J. Powers, Il Math & Sci Acad, Aurora, IL
105.5	10	F. Zhang, Il Math & Sci Acad, Aurora, IL
105.5	11	G. Klionsky, Lincoln Park HS, Chicago, IL
105.5	11	K. Nandam, Naperville Ctr'l HS, Naperville, IL
105.5	12	R. Jackson, New Trier Twp HS, Winnetka, IL
105.5	12	A. Wall, New Trier Twp HS, Winnetka, IL
105.0	12	E. Arutchev, Glenbrook North HS, Northbrook, IL

## Student Honor Roll AMC 12B (United States), Continued

105.0	12	T. Kwak, New Trier Twp HS, Winnetka, IL	102.0	11	J. Luscombe, Latin Sch of Chicago, Chicago, IL
104.5	10	A. Wodka, Buffalo Grove HS, Buffalo Grove, IL	102.0	12	R. Kuprenas, Lincoln-Way East HS, Frankfort, IL
104.5	12	S. Otten, Crystal Lake South HS, Crystal Lake, IL	102.0	12	W. Ericksen, Maine West HS, Des Plaines, IL
104.5	11	K. Kubat, Hononegah HS, Rockton, IL	102.0	12	J. Hermanson, Maine West HS, Des Plaines, IL
104.5	11	K. Arasi, Il Math & Sci Acad, Aurora, IL	102.0	10	H. Bralower, Naperville Ctr'l HS, Naperville, IL
104.5	11	J. Forbes, Il Math & Sci Acad, Aurora, IL	102.0	12	L. Hines, New Trier Twp HS, Winnetka, IL
104.5	12	W. Hahm, Il Math & Sci Acad, Aurora, IL	102.0	12	N. Miller, New Trier Twp HS, Winnetka, IL
104.5	12	A. Jan T Nia, Il Math & Sci Acad, Aurora, IL	102.0	12	G. Poulos, New Trier Twp HS, Winnetka, IL
104.5	10	B. Kilaru, Il Math & Sci Acad, Aurora, IL	102.0	9	J. Mussman, Northside Col Prep HS, Chicago, IL
104.5	12	M. Onyiego, Il Math & Sci Acad, Aurora, IL	102.0	10	K. Than, Northside Col Prep HS, Chicago, IL
104.5	12	Y. Ye, Il Math & Sci Acad, Aurora, IL	101.5	12	M. Oudenhoven, Buffalo Grove HS, Buffalo Grove, IL
104.5	11	E. Yeh, Il Math & Sci Acad, Aurora, IL	101.5	10	K. Lee, Glenbrook North HS, Northbrook, IL
104.5	12	N. Hart, Lincoln-Way East HS, Frankfort, IL	101.5	11	Y. Nishimatsu, J B Conant HS, Hoffman Estates, IL
104.5	12	P. Wojtulewicz, Lincoln-Way East HS, Frankfort, IL	101.0	12	J. Schwartz, Buffalo Grove HS, Buffalo Grove, IL
104.5	12	B. Jansen, New Trier Twp HS, Winnetka, IL	101.0	12	J. Mcclurg, Clinton HS, Clinton, IL
104.5	9	R. Tholin, Northside Col Prep HS, Chicago, IL	101.0	12	C. Pond, Clinton HS, Clinton, IL
104.5	12	B. Cheney, St Charles North HS, Saint Charles, IL	101.0	11	D. Calabrese, Crystal Lake South HS, Crystal Lake, IL
104.0	12	A. Kantor, Buffalo Grove HS, Buffalo Grove, IL	101.0	11	B. Zhao, Crystal Lake South HS, Crystal Lake, IL
104.0	11	C. Montalbano, Buffalo Grove HS, Buffalo Grove, IL	101.0	12	C. Oustwani, Glenbrook North HS, Northbrook, IL
104.0	12	D. Vu, Glenbrook South HS, Glenview, IL	101.0	11	A. Coh, Glenbrook South HS, Glenview, IL
104.0	11	J. Chiou, Il Math & Sci Acad, Aurora, IL	101.0	12	J. Akhtar, Il Math & Sci Acad, Aurora, IL
104.0	10	A. Ho, Il Math & Sci Acad, Aurora, IL	101.0	12	L. Hawkes, Il Math & Sci Acad, Aurora, IL
104.0	11	N. Pancholi, Il Math & Sci Acad, Aurora, IL	101.0	11	D. Jensen, Il Math & Sci Acad, Aurora, IL
104.0	10	J. Lee, Naperville North HS, Naperville, IL	101.0	12	A. Johnson, Il Math & Sci Acad, Aurora, IL
104.0	12	L. Moeller, New Trier Twp HS, Winnetka, IL	101.0	11	N. Kulkarni, Il Math & Sci Acad, Aurora, IL
104.0	11	D. Polito, St Charles North HS, Saint Charles, IL	101.0	12	M. Kwan, Il Math & Sci Acad, Aurora, IL
103.0	12	D. Nusbaum, Bond Co Comm #2 HS, Greenville, IL	101.0	12	Y. Liu, Il Math & Sci Acad, Aurora, IL
103.0	11	A. Angotti, Buffalo Grove HS, Buffalo Grove, IL	101.0	11	W. Mascarinas, Il Math & Sci Acad, Aurora, IL
103.0	12	S. Nelson, Buffalo Grove HS, Buffalo Grove, IL	101.0	11	D. Montgomery, Il Math & Sci Acad, Aurora, IL
103.0	11	E. Greulich, Glenbrook North HS, Northbrook, IL	101.0	11	R. Nohria, Il Math & Sci Acad, Aurora, IL
103.0	11	I. Mikhelson, Glenbrook North HS, Northbrook, IL	101.0	12	A. Stewart, Il Math & Sci Acad, Aurora, IL
103.0	11	A. Moon, Glenbrook North HS, Northbrook, IL	101.0	11	Y. Sun, Il Math & Sci Acad, Aurora, IL
103.0	12	S. Kang, Glenbrook South HS, Glenview, IL	101.0	12	D. Zhuang, Il Math & Sci Acad, Aurora, IL
103.0	11	L. Bogdan, Il Math & Sci Acad, Aurora, IL	101.0	12	M. Nash, Latin Sch of Chicago, Chicago, IL
103.0	11	X. Ding, Il Math & Sci Acad, Aurora, IL	101.0	11	S. Stein, Latin Sch of Chicago, Chicago, IL
103.0	12	D. Griffith, Il Math & Sci Acad, Aurora, IL	101.0	12	E. Echevarria, Lincoln-Way East HS, Frankfort, IL
103.0	11	P. Gu, Il Math & Sci Acad, Aurora, IL	101.0	10	A. Ramakrishnan, Naperville Ctr'l HS, Naperville, IL
103.0	11	J. Hawker, Il Math & Sci Acad, Aurora, IL	101.0	12	T. Cobia, New Trier Twp HS, Winnetka, IL
103.0	12	V. Viswanathan, Il Math & Sci Acad, Aurora, IL	101.0	11	E. Zhou, New Trier Twp HS, Winnetka, IL
103.0	12	J. Mayer, Latin Sch of Chicago, Chicago, IL	101.0	12	P. Dekhtyar, Northside Col Prep HS, Chicago, IL
103.0	11	D. Clark, Lincoln-Way East HS, Frankfort, IL	101.0	10	K. Wegewaga, Northside Col Prep HS, Chicago, IL
102.0	12	D. Wetherholt, Aurora West HS, Aurora, IL	101.0	11	V. Frantz, St Charles North HS, Saint Charles, IL
102.0	11	N. Ellsworth, Bond Co Comm #2 HS, Greenville, IL	101.0	12	E. Jamison, St Charles North HS, Saint Charles, IL
102.0	11	J. Bishop, Buffalo Grove HS, Buffalo Grove, IL	101.0	11	K. Skelton, St Charles North HS, Saint Charles, IL
102.0	11	A. Levon, Buffalo Grove HS, Buffalo Grove, IL	101.0	11	E. Van Dril, St Charles North HS, Saint Charles, IL
102.0	12	G. Perl, Glenbrook South HS, Glenview, IL	100.5	12	D. Schuler, Aurora Ctr'l Cath HS, Aurora, IL
102.0	10	N. Vandrunen, Heritage Chr HS, South Holland, IL	100.5	9	D. Bulmash, Buffalo Grove HS, Buffalo Grove, IL
102.0	11	G. Barbosa, Il Math & Sci Acad, Aurora, IL	100.5	12	B. Kapicka, Buffalo Grove HS, Buffalo Grove, IL
102.0	12	C. Choi, Il Math & Sci Acad, Aurora, IL	100.5	12	K. Knutson, Buffalo Grove HS, Buffalo Grove, IL
102.0	11	J. David, Il Math & Sci Acad, Aurora, IL	100.5	12	M. Danalewicz, Glenbrook South HS, Glenview, IL
102.0	12	G. Dwyer, Il Math & Sci Acad, Aurora, IL	100.5		J. Kim, Glenbrook South HS, Glenview, IL
102.0	12	R. Gala, Il Math & Sci Acad, Aurora, IL	100.5	11	A. Muehlbauer, Glenbrook South HS, Glenview, IL
102.0	11	D. Grunberg, Il Math & Sci Acad, Aurora, IL	100.5	12	T. Houlihan, Il Math & Sci Acad, Aurora, IL
102.0	12	A. Gurga, Il Math & Sci Acad, Aurora, IL	100.5	12	J. Kotas, Il Math & Sci Acad, Aurora, IL
102.0	10	J. Hsu, Il Math & Sci Acad, Aurora, IL	100.5	11	M. Kuo, Il Math & Sci Acad, Aurora, IL
102.0	11	J. Kang, Il Math & Sci Acad, Aurora, IL	100.5	12	E. Nepomuceno, Il Math & Sci Acad, Aurora, IL
102.0	11	K. Lim, Il Math & Sci Acad, Aurora, IL	100.5	11	A. Buttrick, Latin Sch of Chicago, Chicago, IL
102.0	12	C. Matos, Il Math & Sci Acad, Aurora, IL	100.5	12	A. Friedland, Latin Sch of Chicago, Chicago, IL
102.0	12	K. Mchugh, Il Math & Sci Acad, Aurora, IL	100.5	12	D. Myers, Latin Sch of Chicago, Chicago, IL
102.0	11	W. Pan, Il Math & Sci Acad, Aurora, IL	100.5	11	R. Sullivan, Lincoln-Way East HS, Frankfort, IL
102.0	10	H. Patel, Il Math & Sci Acad, Aurora, IL	100.5	11	N. Kravis, Maine West HS, Des Plaines, IL
102.0	10	N. Pierson, Il Math & Sci Acad, Aurora, IL	100.5	12	T. Lee, New Trier Twp HS, Winnetka, IL
102.0	11	R. Shih, Il Math & Sci Acad, Aurora, IL	100.5	12	D. Pong, New Trier Twp HS, Winnetka, IL
102.0	12	V. Udawatta, Il Math & Sci Acad, Aurora, IL	100.5	11	M. McCormick, Sauk Valley Comm Coll, Dixon, IL
102.0	10	N. Xu, Il Math & Sci Acad, Aurora, IL	100.5	12	D. Welch, St Charles North HS, Saint Charles, IL
102.0	11	J. Green, Latin Sch of Chicago, Chicago, IL			

# Student Honor Roll AMC 12B (United States), Continued

## KENTUCKY

118.5 12 M. Bobart, Lexington Cath HS, Lexington, KY  
 115.0 12 B. Reeves, Pleasure Ridge Park HS, Louisville, KY  
 111.5 12 K. Patel, Kentucky Ctry DS, Louisville, KY  
 110.0 11 A. Lewine, Kentucky Ctry DS, Louisville, KY  
 110.0 11 L. Wilhelmus, Lexington Cath HS, Lexington, KY  
 110.0 9 C. Link, Trinity HS, Louisville, KY  
 109.0 10 S. Poiko En, Ctr'l Hardin HS, Cecelia, KY  
 109.0 12 J. Lanford, Lexington Cath HS, Lexington, KY  
 108.0 12 R. Moody, Kentucky Ctry DS, Louisville, KY  
 108.0 12 T. Reynolds, Trinity HS, Louisville, KY  
 106.5 11 W. Parell, Lexington Cath HS, Lexington, KY  
 104.5 12 E. Brown, Kentucky Ctry DS, Louisville, KY  
 104.5 11 N. Kleban, Kentucky Ctry DS, Louisville, KY  
 103.0 12 J. Rice, Lexington Cath HS, Lexington, KY  
 102.0 8 A. Brownlow, Kentucky Ctry DS, Louisville, KY  
 102.0 12 A. Frazer, Lexington Cath HS, Lexington, KY  
 102.0 11 N. Kurkji, Lexington Cath HS, Lexington, KY  
 102.0 11 E. Loxley, Lexington Cath HS, Lexington, KY  
 101.5 12 C. Bowers, Daviess Co HS, Owensboro, KY  
 101.0 9 T. James, Kentucky Ctry DS, Louisville, KY  
 101.0 11 G. Smith, Kentucky Ctry DS, Louisville, KY  
 101.0 12 B. Zinninger, Pleasure Ridge Park HS, Louisville, KY  
 101.0 11 N. Gupta, , , KY

## MISSOURI

118.0 11 Y. Yan, Parkway Ctr'l HS, Chesterfield, MO  
 116.0 12 S. Fried, Pembroke Hill Sch, Kansas City, MO  
 115.0 11 A. Lee, Parkway Ctr'l HS, Chesterfield, MO  
 115.0 10 Y. Huang, Rolla SHS, Rolla, MO  
 115.0 11 E. Mintun, Thomas Jefferson Sch, Saint Louis, MO  
 112.5 12 N. Fritchman, Nixa HS, Nixa, MO  
 112.5 11 L. Zhao, Parkway South HS, Manchester, MO  
 112.0 12 D. Weiss, Mehlville HS, St Louis, MO  
 111.5 12 D. Koenigsfeld, Helias Interparish HS, Jefferson City, MO  
 111.5 12 A. Srinath, Hickman HS, Columbia, MO  
 111.5 12 N. Semenkovich, Ladue Horton Watkins HS, St Louis, MO  
 110.0 12 A. Palaniappan, Hickman HS, Columbia, MO  
 110.0 11 D. Rim, Hickman HS, Columbia, MO  
 110.0 11 J. Lee, Parkway Ctr'l HS, Chesterfield, MO  
 110.0 12 S. Traiberman, Parkway Ctr'l HS, Chesterfield, MO  
 109.0 11 Z. Crider, Helias Interparish HS, Jefferson City, MO  
 109.0 10 N. Pai, Hickman HS, Columbia, MO  
 109.0 12 S. Wetz, Hickman HS, Columbia, MO  
 109.0 12 J. Hutchings, Parkway Ctr'l HS, Chesterfield, MO  
 108.0 11 B. Huhmann, Helias Interparish HS, Jefferson City, MO  
 108.0 10 E. Lin, Hickman HS, Columbia, MO  
 108.0 12 N. Russell, St Joseph Chr. Sch, Saint Joseph, MO  
 107.5 11 C. Tomlinson, Ladue Horton Watkins HS, St Louis, MO  
 107.5 11 T. Kim, St Louis Univ HS, St Louis, MO  
 106.5 9 D. Ni, Hickman HS, Columbia, MO  
 106.5 12 Y. Yin, Ladue Horton Watkins HS, St Louis, MO  
 106.5 11 A. Echnre, Parkway South HS, Manchester, MO  
 106.5 12 G. Munro, Pembroke Hill Sch, Kansas City, MO  
 106.5 12 C. Sloan, Pembroke Hill Sch, Kansas City, MO  
 106.5 9 R. Adams, Rolla SHS, Rolla, MO  
 106.5 11 N. Dennis, St Louis Univ HS, St Louis, MO  
 105.5 12 P. Lane, St Joseph Chr. Sch, Saint Joseph, MO  
 105.5 12 A. Weinhold, St Joseph Chr. Sch, Saint Joseph, MO  
 105.0 11 S. Mues, Mehlville HS, St Louis, MO  
 105.0 12 F. Jiang, Pembroke Hill Sch, Kansas City, MO  
 104.5 12 J. Anderson, Glendale HS, Springfield, MO  
 104.5 11 Y. Du, Parkway Ctr'l HS, Chesterfield, MO  
 104.5 10 Q. Wang, Parkway South HS, Manchester, MO  
 104.5 10 R. Du, Rolla SHS, Rolla, MO  
 104.5 11 C. May, St Louis Univ HS, St Louis, MO  
 104.0 12 C. Rehagen, Helias Interparish HS, Jefferson City, MO

104.0 12 P. Nielsen, Hickman HS, Columbia, MO  
 104.0 9 R. Sun, Hickman HS, Columbia, MO  
 104.0 11 R. Cope, Pembroke Hill Sch, Kansas City, MO  
 103.0 10 C. Bernhard, Lee's Summit West HS, Lee's Summit, MO  
 103.0 11 T. Schabile, Lutheran HS-Charles Co, Saint Peters, MO  
 103.0 11 A. Ruman, Parkway Ctr'l HS, Chesterfield, MO  
 103.0 10 J. Lu, St Louis Univ HS, St Louis, MO  
 103.0 12 M. Odenwald, St Louis Univ HS, St Louis, MO  
 103.0 12 T. Szewczyk, St Louis Univ HS, St Louis, MO  
 102.0 11 R. Dunn, Festus SHS, Festus, MO  
 102.0 11 L. Delaney, Helias Interparish HS, Jefferson City, MO  
 102.0 11 K. Gredell, Helias Interparish HS, Jefferson City, MO  
 102.0 11 C. Kokoska, Hickman HS, Columbia, MO  
 102.0 12 D. Castle, St Joseph Chr. Sch, Saint Joseph, MO  
 102.0 12 L. Dang, St Louis Univ HS, St Louis, MO  
 102.0 11 D. Marincel, St Louis Univ HS, St Louis, MO  
 102.0 12 D. Meier, St Louis Univ HS, St Louis, MO  
 102.0 11 J. Reynolds, St Louis Univ HS, St Louis, MO  
 102.0 11 S. Stragand, St Louis Univ HS, St Louis, MO  
 102.0 12 K. Lee, Thomas Jefferson Sch, Saint Louis, MO  
 101.5 11 T. Huether, St Louis Univ HS, St Louis, MO  
 101.5 12 C. Shaver, St Louis Univ HS, St Louis, MO  
 101.0 12 K. Rose, Glendale HS, Springfield, MO  
 101.0 12 T. Rehagen, Helias Interparish HS, Jefferson City, MO  
 101.0 11 O. Latifi, Hickman HS, Columbia, MO  
 101.0 11 A. Kuchman, Ladue Horton Watkins HS, St Louis, MO  
 101.0 10 R. Strubberg, Marquette HS, Chesterfield, MO  
 101.0 12 M. Hill, St Louis Univ HS, St Louis, MO  
 101.0 11 T. Malecek, St Louis Univ HS, St Louis, MO  
 100.5 11 J. Siebert, Festus SHS, Festus, MO  
 100.5 11 J. Power, Pembroke Hill Sch, Kansas City, MO  
 100.5 11 J. Westwood, St Louis Univ HS, St Louis, MO

## TENNESSEE

117.0 12 J. Oconnor, White Station HS, Memphis, TN  
 116.0 11 G. Burnham, White Station HS, Memphis, TN  
 112.5 12 J. Zhu, White Station HS, Memphis, TN  
 111.0 12 W. Lu, White Station HS, Memphis, TN  
 110.0 12 C. Morelock, Dobyns Bennett HS, Kingsport, TN  
 110.0 12 Y. Wang, Hume Fogg Academic HS, Nashville, TN  
 109.0 12 J. Melton, Rossvie HS, Clarksville, TN  
 108.0 11 J. Singleton, Dobyns Bennett HS, Kingsport, TN  
 106.5 12 E. Williams, White Station HS, Memphis, TN  
 106.0 12 P. Sheth, Memphis Univ Sch, Memphis, TN  
 105.5 11 K. Pesce, Girls Prep Sch, Chattanooga, TN  
 105.5 10 C. Gautsch, Pope John Paul II HS, Hendersonville, TN  
 105.5 11 C. Trower, White Station HS, Memphis, TN  
 104.5 12 R. Williams, Franklin HS, Franklin, TN  
 104.5 11 K. Stokes, Girls Prep Sch, Chattanooga, TN  
 104.5 11 R. Folger, Hume Fogg Academic HS, Nashville, TN  
 104.5 12 W. Adsit, White Station HS, Memphis, TN  
 104.0 12 J. Sirk, Clarksville Acad, Clarksville, TN  
 104.0 11 J. Eswarappa, White Station HS, Memphis, TN  
 103.0 12 T. Zhang, White Station HS, Memphis, TN  
 102.0 12 M. Brown, Collierville HS, Collierville, TN  
 102.0 12 M. Fong, Memphis Univ Sch, Memphis, TN  
 102.0 12 J. Abell, Notre Dame HS, Chattanooga, TN  
 102.0 11 J. Liyana, Pope John Paul II HS, Hendersonville, TN  
 102.0 10 J. Burdette, Univ Sch, Johnson City, TN  
 102.0 12 S. Lin, White Station HS, Memphis, TN  
 102.0 11 E. Broder, , , TN  
 101.5 11 E. Chin, White Station HS, Memphis, TN  
 101.5 12 T. Shu, White Station HS, Memphis, TN  
 101.5 11 R. Tang, White Station HS, Memphis, TN  
 101.0 12 M. Polcari, Notre Dame HS, Chattanooga, TN  
 101.0 12 D. Manasco, Ridgeway HS, Memphis, TN  
 100.5 12 G. Kerr, Dobyns Bennett HS, Kingsport, TN

# Student Honor Roll AMC 12B (United States), Continued

100.5 11 T. Harms, Franklin HS, Franklin, TN  
 100.5 12 K. Wang, Memphis Univ Sch, Memphis, TN  
 100.5 11 J. Rippy, Pope John Paul II HS, Hendersonville, TN

## REGION 7

Score Gr Name, School, City, State

### LOUISIANA

115.0 11 A. Tzeng, Lafayette HS, Lafayette, LA  
 109.0 11 C. Cheng, Benjamin Franklin HS, New Orleans, LA  
 109.0 12 T. Fei, Lafayette HS, Lafayette, LA  
 109.0 12 R. Schwalenberg, Pope John Paul II SHS, Slidell, LA  
 108.0 12 M. Rhode, Benjamin Franklin HS, New Orleans, LA  
 106.5 12 M. Griffin, Abbeville HS, Abbeville, LA  
 104.5 12 S. Le, Benjamin Franklin HS, New Orleans, LA  
 102.0 11 A. Charters, Benjamin Franklin HS, New Orleans, LA  
 102.0 12 J. Fielkow, Benjamin Franklin HS, New Orleans, LA  
 102.0 11 C. Hunter, Benjamin Franklin HS, New Orleans, LA  
 101.0 11 R. Wee, Benjamin Franklin HS, New Orleans, LA

### MISSISSIPPI

118.5 12 K. Cunningham, Jackson Prep Sch, Jackson, MS  
 115.0 8 W. Zhang, Jackson Prep Sch, Jackson, MS  
 105.5 12 J. Lubin, Tupelo HS, Tupelo, MS  
 105.5 11 S. Rhea, Tupelo HS, Tupelo, MS  
 104.5 10 Z. Wasson, Jackson Prep Sch, Jackson, MS

### TEXAS

119.5 11 D. Chellaram, Clements HS, Sugar Land, TX  
 119.5 12 A. Kapadia, Sandra Day O'Connor HS, Helotes, TX  
 119.5 11 J. Zhou, Stephen F Austin HS, Sugar Land, TX  
 118.5 10 S. Zhou, Jasper HS, Plano, TX  
 118.5 11 E. Souganidis, Johnson HS, Austin, TX  
 118.5 12 J. Zhao, Johnson HS, Austin, TX  
 118.5 11 E. Merrill, TX Acad Math, Sci (TAMS), Denton, TX  
 117.0 9 S. Chan, Clements HS, Sugar Land, TX  
 117.0 12 H. Chung, Johnson HS, Austin, TX  
 116.5 9 J. Chen, A & M Cons HS, College Station, TX  
 116.0 11 J. Schmerling, Johnson HS, Austin, TX  
 116.0 12 A. Shafi, Oakridge Sch, Arlington, TX  
 116.0 12 B. Cook, Richard King HS, Corpus Christi, TX  
 115.5 11 S. Zhou, A & M Cons HS, College Station, TX  
 115.0 11 K. Hollis, San Marcos HS, San Marcos, TX  
 114.5 10 P. Gustafson, A & M Cons HS, College Station, TX  
 114.5 10 T. Malone, Clements HS, Sugar Land, TX  
 114.0 12 Y. Zou, Clements HS, Sugar Land, TX  
 113.5 10 C. Shi, Jasper HS, Plano, TX  
 113.5 9 D. Wu, Jasper HS, Plano, TX  
 113.5 11 M. Caffarelli, Johnson HS, Austin, TX  
 113.5 10 N. Swaney, Sandra Day O'Connor HS, Helotes, TX  
 113.5 9 S. Zhang, Sandra Day O'Connor HS, Helotes, TX  
 113.5 12 M. Vanmiddlesworth, St Stephens Epis Sch, Austin, TX  
 112.5 11 M. Nguyen, Clements HS, Sugar Land, TX  
 112.5 10 S. Wei, Clements HS, Sugar Land, TX  
 112.5 11 N. Parikh, Dunbar HS, Ft Worth, TX  
 112.5 10 G. Ha, Jasper HS, Plano, TX  
 112.5 12 H. Zhang, Johnson HS, Austin, TX  
 112.0 10 T. Feng, Shepton HS, Plano, TX  
 111.5 11 J. Leake, Cinco Ranch HS, Katy, TX  
 111.5 9 J. Zou, Jasper HS, Plano, TX  
 111.5 11 J. Wright, Sandra Day O'Connor HS, Helotes, TX  
 111.5 10 D. Ho, Shepton HS, Plano, TX  
 111.5 11 S. Patterson, St Pius X HS, Houston, TX  
 111.0 11 H. Cheung, Clements HS, Sugar Land, TX  
 111.0 8 G. Dhar, Clements HS, Sugar Land, TX  
 110.0 12 N. Lin, A & M Cons HS, College Station, TX  
 110.0 10 A. Lin, Shepton HS, Plano, TX  
 109.0 11 F. Gu, Clements HS, Sugar Land, TX  
 109.0 9 J. Weng, Jasper HS, Plano, TX  
 109.0 12 E. Adolph, Jersey Village HS, Houston, TX  
 109.0 12 J. Coveney, Jesuit Col Prep Sch, Dallas, TX  
 109.0 11 A. Pace, Johnson HS, Austin, TX  
 108.5 10 S. Lau, A & M Cons HS, College Station, TX  
 108.0 12 C. Chen, Cinco Ranch HS, Katy, TX  
 108.0 9 K. Parihar, Clements HS, Sugar Land, TX  
 108.0 11 A. Foster, Oakridge Sch, Arlington, TX  
 108.0 12 C. Powell, St Andrews Epis Sch, Austin, TX  
 108.0 11 S. Hong, TX Acad Math, Sci (TAMS), Denton, TX  
 108.0 11 E. Kornacki, TX Acad Math, Sci (TAMS), Denton, TX  
 107.5 12 J. Paulos, Johnson HS, Austin, TX  
 107.5 11 S. Wilson, San Marcos HS, San Marcos, TX  
 107.0 10 D. Popov, A & M Cons HS, College Station, TX  
 106.5 12 C. Hsu, Clements HS, Sugar Land, TX  
 106.5 10 A. Ranjbar, Clements HS, Sugar Land, TX  
 106.5 12 X. Li, Johnson HS, Austin, TX  
 106.5 12 K. Wood, Johnson HS, Austin, TX  
 106.5 12 X. Qiao, Options In Ed HS, McAllen, TX  
 106.5 11 K. Duffy, Stephen F Austin HS, Sugar Land, TX  
 106.5 12 M. Maarouf, Westside HS, Houston, TX  
 106.5 12 J. Maxwell, Westside HS, Houston, TX  
 105.5 12 A. Jacob, A & M Cons HS, College Station, TX  
 105.5 11 S. Garg, Clements HS, Sugar Land, TX  
 105.5 11 W. Hsu, Clements HS, Sugar Land, TX  
 105.5 11 J. Zhu, Clements HS, Sugar Land, TX  
 105.5 11 Z. Syed, Dunbar HS, Ft Worth, TX  
 105.5 11 R. Chakraborty, Hightower HS, Missouri City, TX  
 105.5 11 W. Hinds, Pflugerville HS, Pflugerville, TX  
 105.5 11 A. Walsh, St Andrews Epis Sch, Austin, TX  
 105.5 11 R. Webb, St Andrews Epis Sch, Austin, TX  
 105.0 11 J. Li, Plano East SHS, Plano, TX  
 104.5 10 D. Hansen, Austin Area HomeSchers, Austin, TX  
 104.5 10 D. St Louis, Captain John L Chapin HS, El Paso, TX  
 104.5 11 T. Saller, Clements HS, Sugar Land, TX  
 104.5 12 A. Purtee, Hightower HS, Missouri City, TX  
 104.5 10 D. Wang, Jasper HS, Plano, TX  
 104.5 11 E. Hillis, Johnson HS, Austin, TX  
 104.5 11 B. Tran, Johnson HS, Austin, TX  
 104.5 12 L. Pyle, Richard King HS, Corpus Christi, TX  
 104.5 11 K. Man, Sandra Day O'Connor HS, Helotes, TX  
 104.5 9 A. Kavi, Shepton HS, Plano, TX  
 104.5 12 I. Jung, St Andrews Epis Sch, Austin, TX  
 104.5 11 A. Vu, TX Acad Math, Sci (TAMS), Denton, TX  
 104.0 11 T. Hsiung, Clements HS, Sugar Land, TX  
 104.0 8 Y. Liu, Clements HS, Sugar Land, TX  
 104.0 9 O. Bastani, Jasper HS, Plano, TX  
 104.0 12 M. Meevov, Jesuit Col Prep Sch, Dallas, TX  
 104.0 12 J. Tsang, Johnson HS, Austin, TX  
 104.0 12 M. Putnam, Pflugerville HS, Pflugerville, TX  
 103.0 10 K. Li, A & M Cons HS, College Station, TX  
 103.0 12 G. Gmoser, Clements HS, Sugar Land, TX  
 103.0 11 M. Zhu, Clements HS, Sugar Land, TX  
 103.0 9 E. Martin, Georgetown HS, Georgetown, TX  
 103.0 11 T. Holland, Jersey Village HS, Houston, TX  
 103.0 12 J. Oliver, Jesuit Col Prep Sch, Dallas, TX  
 103.0 11 B. Sills, Jesuit Col Prep Sch, Dallas, TX  
 103.0 12 A. Shestopalov, Johnson HS, Austin, TX  
 103.0 11 B. Van De Geijn, Pflugerville HS, Pflugerville, TX  
 103.0 11 H. Zhou, Plano East SHS, Plano, TX  
 103.0 11 K. Le, Stephen F Austin HS, Sugar Land, TX  
 103.0 11 J. Wang, TX Acad Math, Sci (TAMS), Denton, TX  
 103.0 11 V. Patel, Westfield HS, Houston, TX  
 102.5 10 B. Liu, A & M Cons HS, College Station, TX  
 102.0 12 I. Jacob, A & M Cons HS, College Station, TX  
 102.0 11 D. Zhao, A & M Cons HS, College Station, TX  
 102.0 11 B. Vial, Cinco Ranch HS, Katy, TX

# Student Honor Roll AMC 12B (United States), Continued

102.0	10	A. Rossi Mastracci, Clements HS, Sugar Land, TX	103.0	11	S. Bischoff Matto, Northland Prep Acad, Flagstaff, AZ
102.0	11	H. Park, Cypress Springs HS, Cypress, TX	103.0	11	D. Mandushev, Northland Prep Acad, Flagstaff, AZ
102.0	10	M. Lin, Jasper HS, Plano, TX	102.0	11	A. Al Obeidi, Canyon Del Oro HS, Tucson, AZ
102.0	10	A. Venkatesan, Jasper HS, Plano, TX	102.0	10	V. Shi, Corona Del Sol HS, Tempe, AZ
102.0	11	M. Fallon, Jersey Village HS, Houston, TX	102.0	10	Y. Tsen, Corona Del Sol HS, Tempe, AZ
102.0	12	D. Delafosse, Mayde Creek HS, Houston, TX	102.0	10	J. Huynh, Desert Vista HS, Phoenix, AZ
102.0	12	A. Wyckoff, Options In Ed HS, McAllen, TX	102.0	12	G. Katase, Desert Vista HS, Phoenix, AZ
102.0	12	D. Farrow, Salado HS, Salado, TX	102.0	12	K. Marshall, Desert Vista HS, Phoenix, AZ
102.0	12	J. Komkov, St Andrews Epis Sch, Austin, TX	102.0	12	A. Nelson, Desert Vista HS, Phoenix, AZ
102.0	11	P. Lynch, St Andrews Epis Sch, Austin, TX	102.0	10	M. Yach, Desert Vista HS, Phoenix, AZ
102.0	12	O. Amubieya, Westside HS, Houston, TX	101.5	12	J. He, Corona Del Sol HS, Tempe, AZ
101.5	12	J. Kammerman, Clements HS, Sugar Land, TX	101.5	9	J. Gunsch, , , AZ
101.5	10	D. Broyles, Garland HS, Garland, TX	101.0	10	C. Chiang, Corona Del Sol HS, Tempe, AZ
101.0	10	F. Rauschel, A & M Cons HS, College Station, TX	101.0	11	K. Christensen, Corona Del Sol HS, Tempe, AZ
101.0	12	E. Gulunay, Clements HS, Sugar Land, TX	101.0	12	M. Klein, Corona Del Sol HS, Tempe, AZ
101.0	11	H. Huang, Clements HS, Sugar Land, TX	101.0	10	M. Jeng, Desert Vista HS, Phoenix, AZ
101.0	11	J. Hamann, Hendrickson HS, Pflugerville, TX	101.0	12	J. Jeng, Desert Vista HS, Phoenix, AZ
101.0	10	N. Zhang, Jasper HS, Plano, TX	101.0	10	S. Ly, Desert Vista HS, Phoenix, AZ
101.0	11	R. Bruce, Jersey Village HS, Houston, TX	101.0	11	S. Tu, Desert Vista HS, Phoenix, AZ
101.0	11	E. Chang, Johnson HS, Austin, TX			
101.0	12	M. Hurley, Johnson HS, Austin, TX			
101.0	12	J. Kana, Mayde Creek HS, Houston, TX			
101.0	12	N. Park, Mayde Creek HS, Houston, TX			
101.0	11	T. Wright, Oakridge Sch, Arlington, TX			
101.0	11	M. Beynon, Richard King HS, Corpus Christi, TX			
101.0	11	J. Lucas, Sandra Day O'Connor HS, Helotes, TX			
101.0	11	J. McDonald, Sandra Day O'Connor HS, Helotes, TX			
101.0	9	D. Powell, St Andrews Epis Sch, Austin, TX			
101.0	11	C. Mcleod, TX Acad Math, Sci (TAMS), Denton, TX			
100.5	11	V. Liu, Johnson HS, Austin, TX			
100.5	11	R. Panketh, Pflugerville HS, Pflugerville, TX			
100.5	12	A. Baevich, Stephen F Austin HS, Sugar Land, TX			

## REGION 8

Score Gr Name, School, City, State

### ALASKA

108.0	10	R. Huebschen, Juneau Douglas HS, Juneau, AK
105.5	12	A. Fatiy, Juneau Douglas HS, Juneau, AK
104.5	12	J. Omalley, Dimond HS, Anchorage, AK
101.0	12	D. Leclair, Dimond HS, Anchorage, AK
101.0	11	E. Gullufsen, Juneau Douglas HS, Juneau, AK

### ARIZONA

115.0	12	E. Azhar, Desert Vista HS, Phoenix, AZ
115.0	12	R. Stout, Desert Vista HS, Phoenix, AZ
115.0	11	Y. Wang, Hamilton HS, Chandler, AZ
112.5	9	E. Stout, Desert Vista HS, Phoenix, AZ
111.5	12	P. Wang, Desert Vista HS, Phoenix, AZ
110.0	10	J. Derubeis, Desert Vista HS, Phoenix, AZ
110.0	11	B. Ko, Desert Vista HS, Phoenix, AZ
109.0	12	S. Tsen, Corona Del Sol HS, Tempe, AZ
109.0	11	L. Starkston, Desert Vista HS, Phoenix, AZ
108.0	12	K. Hsu, Desert Vista HS, Phoenix, AZ
108.0	11	M. Hwang, Desert Vista HS, Phoenix, AZ
108.0	12	S. Mussi, Desert Vista HS, Phoenix, AZ
108.0	12	S. Tzeng, Desert Vista HS, Phoenix, AZ
108.0	12	S. Xu, Hamilton HS, Chandler, AZ
108.0	11	K. Jones, Tucson Magnet HS, Tucson, AZ
107.5	9	E. Roberts, Canyon Del Oro HS, Tucson, AZ
104.5	12	J. Patel, Corona Del Sol HS, Tempe, AZ
104.5	12	B. Yang, Corona Del Sol HS, Tempe, AZ
104.5	11	T. Feiereisel, Desert Vista HS, Phoenix, AZ
104.5	12	N. Pokrajac, Desert Vista HS, Phoenix, AZ
104.5	10	A. Rice, Desert Vista HS, Phoenix, AZ
104.0	12	R. Rockwood, Arcadia HS, Phoenix, AZ
104.0		P. Schaffert, Jess Schwartz Jewish Cmnty HS, Phoenix, AZ

103.0	11	S. Bischoff Matto, Northland Prep Acad, Flagstaff, AZ
103.0	11	D. Mandushev, Northland Prep Acad, Flagstaff, AZ
102.0	11	A. Al Obeidi, Canyon Del Oro HS, Tucson, AZ
102.0	10	V. Shi, Corona Del Sol HS, Tempe, AZ
102.0	10	Y. Tsen, Corona Del Sol HS, Tempe, AZ
102.0	10	J. Huynh, Desert Vista HS, Phoenix, AZ
102.0	12	G. Katase, Desert Vista HS, Phoenix, AZ
102.0	12	K. Marshall, Desert Vista HS, Phoenix, AZ
102.0	12	A. Nelson, Desert Vista HS, Phoenix, AZ
102.0	10	M. Yach, Desert Vista HS, Phoenix, AZ
101.5	12	J. He, Corona Del Sol HS, Tempe, AZ
101.5	9	J. Gunsch, , , AZ
101.0	10	C. Chiang, Corona Del Sol HS, Tempe, AZ
101.0	11	K. Christensen, Corona Del Sol HS, Tempe, AZ
101.0	12	M. Klein, Corona Del Sol HS, Tempe, AZ
101.0	10	M. Jeng, Desert Vista HS, Phoenix, AZ
101.0	12	J. Jeng, Desert Vista HS, Phoenix, AZ
101.0	10	S. Ly, Desert Vista HS, Phoenix, AZ
101.0	11	S. Tu, Desert Vista HS, Phoenix, AZ

### COLORADO

116.0	12	N. Bradley, Fairview HS, Boulder, CO
115.5	9	M. Carpenter, Fairview HS, Boulder, CO
115.0	10	R. Boyne, Loveland HS, Loveland, CO
111.0	12	D. Johns, Platte Canyon HS, Bailey, CO
109.0	12	J. Frederick, Fairview HS, Boulder, CO
109.0	12	A. Tuchman, Fairview HS, Boulder, CO
108.5	11	B. Shourd, Columbine HS, Littleton, CO
108.5	11	A. Halevi, Fairview HS, Boulder, CO
108.0	12	A. Hill, Arapahoe HS, Littleton, CO
108.0	11	T. Stiverson, Loveland HS, Loveland, CO
105.5	8	S. Zepelin, Challenge Sch, Denver, CO
105.5	12	M. Capron, Heritage HS, Littleton, CO
105.5	10	L. Ek, Heritage HS, Littleton, CO
105.5	12	M. Demoret, Mountain Vista HS, Highlands Ranch, CO
105.0	11	A. Flynt, Fairview HS, Boulder, CO
104.5	11	G. Peterson, Fairview HS, Boulder, CO
104.5	10	B. Davis, Heritage HS, Littleton, CO
104.5	11	A. Arbutnot, Silver Creek HS, Longmont, CO
104.0	11	Z. Harvanek, Fairview HS, Boulder, CO
104.0	8	M. Morton, Rangely HS, Rangely, CO
103.0	10	A. Pevarnik, Grandview HS, Aurora, CO
102.0	12	W. Shuck, Arapahoe HS, Littleton, CO
102.0	11	C. Stewart, Arapahoe HS, Littleton, CO
102.0	11	C. Nolan, Fairview HS, Boulder, CO
101.0	12	L. Boon, Arapahoe HS, Littleton, CO
101.0	11	N. Paz, Platte Canyon HS, Bailey, CO
101.0	11	J. Mackey, Rangely HS, Rangely, CO
100.5	11	D. Beylkin, Fairview HS, Boulder, CO
100.5	11	R. Nalitham, Fairview HS, Boulder, CO
100.5	11	B. Teague, Fairview HS, Boulder, CO

### GUAM

103.0	11	T. Aguiló, John F Kennedy HS, Tamuning, GU
-------	----	--

### HAWAII

115.0	11	A. Lee, Iolani Sch, Honolulu, HI
113.5	10	X. Hou, Iolani Sch, Honolulu, HI
113.5	12	E. Anderson, Punahou Sch, Honolulu, HI
112.5	12	R. Cannell, Iolani Sch, Honolulu, HI
110.0	11	M. Tsukikawa, Iolani Sch, Honolulu, HI
110.0	12	P. Ishizuka, Punahou Sch, Honolulu, HI
110.0	11	A. Sueako, Punahou Sch, Honolulu, HI
109.0	12	R. Ginoza, Pearl City HS, Pearl City, HI
109.0	11	I. Esaki, Punahou Sch, Honolulu, HI
108.0	11	G. Borthakur, Iolani Sch, Honolulu, HI
108.0	11	S. Mizumoto, Iolani Sch, Honolulu, HI
108.0	12	T. Leng, Maryknoll HS, Honolulu, HI
108.0	12	M. Shiraishi, Punahou Sch, Honolulu, HI

## Student Honor Roll AMC 12B (United States), Continued

107.5	12	B. Yim, Iolani Sch, Honolulu, HI	106.5	9	H. Wu, Albuquerque Acad, Albuquerque, NM
106.5	12	S. Garrod, Punahou Sch, Honolulu, HI	103.0	12	B. Hardy, Manzano HS, Albuquerque, NM
105.5	11	S. Cornuelle, Punahou Sch, Honolulu, HI	102.0	8	T. Huang, La Cueva HS, Albuquerque, NM
105.5	11	B. Young, Punahou Sch, Honolulu, HI	102.0	11	D. Kavelman, La Cueva HS, Albuquerque, NM
104.5	11	A. Tanaka, Iolani Sch, Honolulu, HI	102.0	12	A. Lee, La Cueva HS, Albuquerque, NM
104.5	12	H. Kramer, Punahou Sch, Honolulu, HI	102.0	11	E. Stranford, La Cueva HS, Albuquerque, NM
104.0	12	M. Sender, Iolani Sch, Honolulu, HI	102.0	12	Y. Zuo, Manzano HS, Albuquerque, NM
104.0	11	Y. Tan, Iolani Sch, Honolulu, HI	102.0	12	J. Keeley, Piedra Vista HS, Farmington, NM
104.0	11	G. Tang, Iolani Sch, Honolulu, HI	101.0	11	C. Spare, Piedra Vista HS, Farmington, NM
104.0	11	D. Ushijima, Iolani Sch, Honolulu, HI	101.0	11	D. Veazey, Piedra Vista HS, Farmington, NM
103.0	11	R. Atkinson, Iolani Sch, Honolulu, HI	100.5	11	S. Orozco, Eunice HS, Eunice, NM
103.0	12	A. Baclig, Iolani Sch, Honolulu, HI	100.5	12	E. Jones, La Cueva HS, Albuquerque, NM
103.0	12	S. Nishimoto, Iolani Sch, Honolulu, HI	<b>OREGON</b>		
103.0	12	D. Lee, Punahou Sch, Honolulu, HI	118.5	10	A. Allyn Feuer, Wilson HS, Portland, OR
103.0	12	T. Wong, Punahou Sch, Honolulu, HI	118.5	11	A. Waters, Wilson HS, Portland, OR
102.0	12	J. Nakamura, Iolani Sch, Honolulu, HI	118.0	8	E. Earson, Theo Roosevelt MS, Eugene, OR
102.0	12	J. Van Erten, Iolani Sch, Honolulu, HI	116.0	12	T. Le, Beaverton HS, Beaverton, OR
102.0	12	T. Kohatsu, J B Castle HS, Kaneohe, HI	116.0	11	K. Kini, Valley Cath Sch, Beaverton, OR
102.0	12	K. Cloward, Punahou Sch, Honolulu, HI	116.0	12	D. Koepf, West Salem HS, Salem, OR
102.0	11	R. Foley, Punahou Sch, Honolulu, HI	115.0	10	K. Grove, Benson HS, Portland, OR
102.0	11	J. Goto, Punahou Sch, Honolulu, HI	113.5	11	V. Yeh, Crescent Valley HS, Corvallis, OR
102.0	12	B. Luke, Punahou Sch, Honolulu, HI	113.5	8	M. Xu, Theo Roosevelt MS, Eugene, OR
102.0	11	T. Zane, Punahou Sch, Honolulu, HI	112.5	12	B. Eppler, Beaverton HS, Beaverton, OR
101.5	11	T. Dossantos Tam, Punahou Sch, Honolulu, HI	112.5	9	A. Clarke, Benson HS, Portland, OR
101.0	12	C. Inouye, Iolani Sch, Honolulu, HI	112.5	10	Y. Li, Southridge HS, Beaverton, OR
101.0	12	M. Kirio, Iolani Sch, Honolulu, HI	111.5	12	T. Burbridge, Grants Pass HS, Grants Pass, OR
101.0	12	C. Oda, McKinley HS, Honolulu, HI	111.5	12	D. Fulton, Southridge HS, Beaverton, OR
101.0	11	C. Yoo, McKinley HS, Honolulu, HI	111.5	12	W. Schorn, Westview HS, Portland, OR
101.0	12	M. Asada, Pearl City HS, Pearl City, HI	111.0	11	M. Smith, Cleveland HS, Portland, OR
101.0	11	S. Dannaway, Punahou Sch, Honolulu, HI	109.0	12	R. Chapman, Ctr'l Cath HS, Portland, OR
101.0	11	E. Fink, Punahou Sch, Honolulu, HI	109.0	12	A. Knapp, Forest Grove HS, Forest Grove, OR
101.0	11	J. Harano, Punahou Sch, Honolulu, HI	109.0	10	F. Zhang, Westview HS, Portland, OR
101.0	11	T. Yamashita, Punahou Sch, Honolulu, HI	108.0	12	B. Bickford, South Salem HS, Salem, OR
101.0	12	C. Ingari, Sacred Hearts Acad HS, Honolulu, HI	108.0	12	P. Stanton, Wilson HS, Portland, OR
100.5	11	B. Aisaka, Iolani Sch, Honolulu, HI	107.5	11	A. Omid Zohoor, Beaverton HS, Beaverton, OR
100.5	12	M. Labrador, McKinley HS, Honolulu, HI	106.5	12	I. Buyukkurkcu, Roseburg SHS, Roseburg, OR
100.5	11	A. Kim, Punahou Sch, Honolulu, HI	106.5	11	K. Melancon, West Linn HS, West Linn, OR
100.5	12	Y. Miyamoto, Punahou Sch, Honolulu, HI	105.5	12	C. Healy, Ashland HS, Ashland, OR
100.5	12	M. Wong, Punahou Sch, Honolulu, HI	105.5	11	M. Beenen, Beaverton HS, Beaverton, OR
<b>IDAHO</b>			105.5	11	C. Knierim, Beaverton HS, Beaverton, OR
101.0	12	A. Vierkant, River Stone Comm Sch, Boise, ID	105.5	12	B. Buford, Benson HS, Portland, OR
<b>MONTANA</b>			105.5	12	J. Lybrand, Benson HS, Portland, OR
108.0	12	R. Hitzeroth, Rocky Mountain Chr. HS, Helena, MT	105.5	11	T. Duncombe, Corvallis HS, Corvallis, OR
101.0	12	J. Schwab, Polson HS, Polson, MT	105.5	11	N. Sanders, Roseburg SHS, Roseburg, OR
<b>NEVADA</b>			105.5	12	W. Long, South Salem HS, Salem, OR
112.5	12	S. Wong, Edward C Reed HS, Sparks, NV	105.5	11	A. Fink, Southridge HS, Beaverton, OR
104.5	12	L. Gilmour, Basic HS, Henderson, NV	105.5	12	V. Giampietro, Southridge HS, Beaverton, OR
103.0	11	B. Myer, Acad Int'l/Perf Art, Las Vegas, NV	105.5	11	T. Sanders, Wilson HS, Portland, OR
102.0	12	E. Ross, Meadows Sch, Las Vegas, NV	104.5	12	J. Evers, Beaverton HS, Beaverton, OR
102.0	11	N. Adams, Wooster HS, Reno, NV	104.5	11	N. Haller, Beaverton HS, Beaverton, OR
101.0	11	D. Fanter, Cheyenne HS, North Las Vegas, NV	104.5	11	N. Marineau, Beaverton HS, Beaverton, OR
101.0	11	N. Shook, Meadows Sch, Las Vegas, NV	104.5	11	P. Herbert, Benson HS, Portland, OR
<b>NEW MEXICO</b>			104.5	11	K. Oneil, Roseburg SHS, Roseburg, OR
118.0	12	C. Norby, Eunice HS, Eunice, NM	104.5	12	A. Pheil, South Salem HS, Salem, OR
118.0	9	A. Wiele, Manzano HS, Albuquerque, NM	104.5	12	R. Pratt, Sprague HS, Salem, OR
117.0	12	J. Vaughn, La Cueva HS, Albuquerque, NM	104.5	10	A. Reyna, Sprague HS, Salem, OR
117.0	12	J. Dimiduk, Manzano HS, Albuquerque, NM	104.5	12	B. Martins, Valley Cath Sch, Beaverton, OR
116.0	11	X. Lu, Albuquerque Acad, Albuquerque, NM	104.5	12	E. Mckinstry, Wilson HS, Portland, OR
115.5	11	J. Russell, Eunice HS, Eunice, NM	104.0	12	R. Bjorkquist, Wilson HS, Portland, OR
115.0	8	M. Wu, Albuquerque Acad, Albuquerque, NM	104.0	11	C. Corbett, Wilson HS, Portland, OR
114.5	8	C. Zhao, Manzano HS, Albuquerque, NM	103.0	11	S. Hunter, Corvallis HS, Corvallis, OR
111.0	11	C. Gao, Los Alamos HS, Los Alamos, NM	103.0	12	J. Ji, Henry D Sheldon HS, Eugene, OR
109.0	12	M. Wade, Albuquerque HS, Albuquerque, NM	103.0	11	D. Yu, McKay HS, Salem, OR
109.0	10	Z. Friedman, La Cueva HS, Albuquerque, NM	103.0	8	M. Haynes, Theo Roosevelt MS, Eugene, OR
109.0	11	K. Klavetter, Manzano HS, Albuquerque, NM	103.0	11	A. Kinney, Valley Cath Sch, Beaverton, OR
108.0	8	K. Cordwell, Manzano HS, Albuquerque, NM	103.0	12	S. Koedoot, Wilson HS, Portland, OR
			103.0	11	L. Schweitzer, Wilson HS, Portland, OR

## Student Honor Roll AMC 12B (United States), Continued

102.0	11	C. Lipski, Ashland HS, Ashland, OR	101.0	12	E. Sumsion, Springville HS, Springville, UT
102.0	12	D. Haley, Beaverton HS, Beaverton, OR	101.0	12	A. Pulsipher, Timpview HS, Provo, UT
102.0	11	J. Sargent, Cleveland HS, Portland, OR	100.5	11	J. Johns, Am Fork HS, American Fork, UT
102.0	11	B. Beck, Corvallis HS, Corvallis, OR	100.5	11	M. Harris, Davis HS, Kaysville, UT
102.0	12	T. Wright, Henry D Sheldon HS, Eugene, OR	100.5	10	S. Ma, Davis HS, Kaysville, UT
102.0	12	J. Green, Roseburg SHS, Roseburg, OR	<b>WASHINGTON</b>		
102.0	10	D. Hanussak, Roseburg SHS, Roseburg, OR	118.0	10	Y. Jeong, Thomas Jefferson HS, Auburn, WA
102.0	12	C. Stoneking, Sprague HS, Salem, OR	117.0	9	R. Hinman, Garfield HS, Seattle, WA
102.0	12	K. Ng, Valley Cath Sch, Beaverton, OR	117.0	12	P. Hunziker, Kentridge HS, Kent, WA
102.0	11	M. Fritz, Wilson HS, Portland, OR	117.0	11	S. Kreiger, Sammamish HS, Bellevue, WA
102.0	11	J. Kadish, Wilson HS, Portland, OR	116.0	12	P. Morales, Mount Rainier HS, Des Moines, WA
102.0	11	B. Waters, Wilson HS, Portland, OR	116.0	10	J. Turtle, Pullman HS, Pullman, WA
101.5	12	T. Lew, South Albany HS, Albany, OR	116.0	11	E. Chen, Thomas Jefferson HS, Auburn, WA
101.0	12	C. Bailey, Beaverton HS, Beaverton, OR	115.0	12	L. Mummy, Issaquah HS, Issaquah, WA
101.0	12	T. Walery, Beaverton HS, Beaverton, OR	115.0	11	A. Kim, Thomas Jefferson HS, Auburn, WA
101.0	12	R. Anderson, Benson HS, Portland, OR	114.5	12	J. Pickering, Thomas Jefferson HS, Auburn, WA
101.0	12	M. Oneill, Benson HS, Portland, OR	113.5	9	M. Zhou, Int'l Comm Sch, Kirkland, WA
101.0	11	N. Satiravorakul, Corvallis HS, Corvallis, OR	113.5	12	D. Yu, Newport HS, Bellevue, WA
101.0	10	A. Takikawa, Crescent Valley HS, Corvallis, OR	112.5	12	D. Stanford, Anacortes SHS, Anacortes, WA
101.0	11	E. Glenn, Lasalle HS, Milwaukie, OR	112.5	12	K. Dray, Edmonds-Woodway HS, Edmonds, WA
101.0	12	J. Kim, Lasalle HS, Milwaukie, OR	112.0	12	V. Wu, Newport HS, Bellevue, WA
101.0	12	E. McDermott, South Salem HS, Salem, OR	111.5	12	J. Geier, Archbishop Murphy HS, Everett, WA
101.0	11	D. Arnold, Sprague HS, Salem, OR	111.5	11	J. Oconnell, Archbishop Murphy HS, Everett, WA
101.0	12	J. Siddall, Sprague HS, Salem, OR	111.5	10	D. Cheng, Bellevue HS, Bellevue, WA
101.0	12	W. Woods, Sprague HS, Salem, OR	111.5	11	C. Aagaard, Shorewood HS, Shoreline, WA
101.0	12	R. Brownlow, St Marys Acad, Portland, OR	111.5	12	W. Taing, Thomas Jefferson HS, Auburn, WA
101.0	12	O. Johnson, West Salem HS, Salem, OR	111.5	11	C. Yoon, Thomas Jefferson HS, Auburn, WA
101.0	11	R. Li, Westview HS, Portland, OR	111.0	12	S. Levine, Bellevue HS, Bellevue, WA
101.0	10	M. Jones, Wilson HS, Portland, OR	110.0	12	K. Lam, Garfield HS, Seattle, WA
101.0	12	T. Sorensen, Wilson HS, Portland, OR	109.5	11	E. Chang, Bellevue HS, Bellevue, WA
100.5	12	E. Sullivan, Bend HS, Bend, OR	109.5	12	E. Mccambridge, Bellevue HS, Bellevue, WA
100.5	10	P. Manning, Corvallis HS, Corvallis, OR	109.0	12	S. Berkley, Kentridge HS, Kent, WA
100.5	12	K. Drost, Crescent Valley HS, Corvallis, OR	109.0	11	D. Sherbon, Liberty SHS, Renton, WA
100.5	11	C. Simpson, Henry D Sheldon HS, Eugene, OR	109.0	10	A. Cunningham, Mount Rainier HS, Des Moines, WA
100.5	12	V. Bempley, Sprague HS, Salem, OR	109.0	12	C. Zhang, Newport HS, Bellevue, WA
100.5	12	M. Tierney, Westview HS, Portland, OR	109.0	12	S. Cook, Shorewood HS, Shoreline, WA
<b>UTAH</b>			108.5	11	J. Na, Thomas Jefferson HS, Auburn, WA
117.0	12	I. Mckinley, Skyline HS, Salt Lake City, UT	108.0	12	A. Dillely, Gonzaga Prep Sch, Spokane, WA
115.0	12	S. Cobb, Skyline HS, Salt Lake City, UT	108.0	11	M. Onufer, Liberty SHS, Renton, WA
115.0	11	A. Wells, Skyline HS, Salt Lake City, UT	108.0	12	G. Kapinos, Shorewood HS, Shoreline, WA
113.5	12	S. Shurtz, Davis HS, Kaysville, UT	106.5	11	S. Lu, Eastlake HS, Sammamish, WA
112.5	9	D. Posch, Waterford Sch, Sandy, UT	106.5	12	E. Eugenio, Kentridge HS, Kent, WA
111.5	10	R. Shurtz, Davis HS, Kaysville, UT	106.5	12	J. Ketner, Richland HS, Richland, WA
108.0	12	D. Wursten, Davis HS, Kaysville, UT	106.0	12	W. Po, Bellevue HS, Bellevue, WA
108.0	12	H. Watkins, Lone Peak HS, Highland, UT	105.5	12	G. Gruber, Anacortes SHS, Anacortes, WA
108.0	11	K. Dhung, Skyline HS, Salt Lake City, UT	105.5	10	D. Feldman, Inglemoor SHS, Kenmore, WA
107.5	11	Q. Liu, Timpview HS, Provo, UT	105.5	11	J. Gerhart, Kentridge HS, Kent, WA
106.5	11	M. Rees, Davis HS, Kaysville, UT	105.5	12	B. Stock, Kentridge HS, Kent, WA
106.5	12	R. Skinner, Davis HS, Kaysville, UT	105.5	11	K. Iwamoto, Mount Rainier HS, Des Moines, WA
105.5	12	B. Green, Davis HS, Kaysville, UT	105.5	12	C. Stewart, Newport HS, Bellevue, WA
105.5	11	Y. Hu, Timpview HS, Provo, UT	105.5	12	J. Gan, Redmond HS, Redmond, WA
104.5	12	B. Bacon, Davis HS, Kaysville, UT	105.5	11	A. Hsieh, Redmond HS, Redmond, WA
104.5	11	J. Wu, Timpview HS, Provo, UT	105.5	11	M. Osterag, Redmond HS, Redmond, WA
104.0	12	B. Barnett, Timpview HS, Provo, UT	105.5	12	T. Yamada, Redmond HS, Redmond, WA
104.0	9	K. Brewer, Timpview HS, Provo, UT	105.5	12	T. Vu, Renton HS, Renton, WA
104.0	10	C. Jia, Timpview HS, Provo, UT	105.5	11	J. Chen, Sammamish HS, Bellevue, WA
103.0	12	E. Gibbons, Cottonwood HS, Salt Lake City, UT	105.5	11	N. Roehner, Sehome HS, Bellingham, WA
103.0	10	S. Zhou, Skyline HS, Salt Lake City, UT	105.5	12	G. Morita, Shorecrest HS, Shoreline, WA
102.0	12	B. Johnson, Lone Peak HS, Highland, UT	105.5	11	A. Rossman, Woodinville HS, Woodinville, WA
102.0	12	B. McCloskey, Meridian Sch, Provo, UT	105.0	12	A. Chick, Mount Rainier HS, Des Moines, WA
102.0	12	M. Stanford, Skyline HS, Salt Lake City, UT	104.5	12	A. Toyama, Bush Sch, Seattle, WA
102.0	11	P. Zhang, Skyline HS, Salt Lake City, UT	104.5	12	J. Drost, Ferndale HS, Ferndale, WA
102.0	10	D. Turley, West Jordan HS, West Jordan, UT	104.5	12	A. Lawson, Ferndale HS, Ferndale, WA
101.0	11	B. Geilman, Lone Peak HS, Highland, UT	104.5	12	B. Smith, Oliver M Hazen HS, Renton, WA
101.0	11	C. Sakashita, Skyline HS, Salt Lake City, UT	104.5	12	K. Ploeger, Sehome HS, Bellingham, WA
101.0	11	R. Zhang, Skyline HS, Salt Lake City, UT	104.5	11	A. Wickell, Sehome HS, Bellingham, WA



# Student Honor Roll AMC 12B (United States), Continued

104.5	12	J. Numata, Univ HS, Spokane, WA	117.0	12	L. Wang, Lynbrook HS, San Jose, CA
104.5	12	A. Johnson, Univ Prep Acad, Seattle, WA	117.0	11	E. Bruins, Mountain View HS, Mountain View, CA
104.0	11	H. Koh, Bellevue HS, Bellevue, WA	117.0	12	J. Chai, Palos Verdes Pen HS, Rolling Hills Estate, CA
104.0	10	D. Albers, Redmond HS, Redmond, WA	117.0	12	E. Chhouk, Polytechnic HS, Long Beach, CA
104.0	11	B. Klos, Richland HS, Richland, WA	117.0	12	A. Earnes, Raptor Acad, Poway, CA
104.0	12	D. Frantz, Shorewood HS, Shoreline, WA	116.0	12	P. Bugga, Arcadia HS, Arcadia, CA
103.5	12	G. Lin, Newport HS, Bellevue, WA	116.0	12	E. Markham, Bishop's Sch, La Jolla, CA
103.0	12	M. Reed, Bellevue HS, Bellevue, WA	116.0	10	B. Holtz, Cal Acad of Math & Sci, Carson, CA
103.0	11	B. Zheng, Eastlake HS, Sammamish, WA	116.0	11	E. Sadur, Col Prep Sch, Oakland, CA
103.0	12	L. Larson, Ferndale HS, Ferndale, WA	116.0	12	R. Harrington, Dos Pueblos SHS, Goleta, CA
103.0	12	S. Johnston, Kamiak HS, Mukilteo, WA	116.0	10	V. Wood, EPGY-Stanford Univ, Stanford, CA
103.0	12	A. Mak, Mount Rainier HS, Des Moines, WA	116.0	11	J. Yeh, Los Altos HS, Mtn View, CA
103.0	12	A. Avril, Shorewood HS, Shoreline, WA	116.0	12	M. Xia, Mark Keppel HS, Alhambra, CA
103.0	11	D. Shields, Squalicum HS, Bellingham, WA	116.0	12	A. Schneider, Mendocino HS, Mendocino, CA
102.0	11	S. Ryken, Curtis HS, University Pl, WA	116.0	10	A. Zhang, Mission San Jose HS, Fremont, CA
102.0	11	M. Finfer, Ferndale HS, Ferndale, WA	116.0	12	J. Gluckstein, Webb Schs, Claremont, CA
102.0	12	B. Goodwin, Ferndale HS, Ferndale, WA	116.0	10	K. Li, Westview HS, San Diego, CA
102.0	10	G. Mayock, Ferndale HS, Ferndale, WA	116.0	10	T. Yi, Westview HS, San Diego, CA
102.0	10	J. Tsay, Inglemoor SHS, Kenmore, WA	115.5	12	S. Payne, Homestead HS, Cupertino, CA
102.0	12	M. Glover, Kentridge HS, Kent, WA	115.5	11	P. Jaju, Lynbrook HS, San Jose, CA
102.0	12	J. Bigelow, Mount Rainier HS, Des Moines, WA	115.0	12	A. Chen, Davis SHS, Davis, CA
102.0	11	M. Thunrarug, Mount Rainier HS, Des Moines, WA	115.0	12	D. McLaughlin, Mendocino HS, Mendocino, CA
102.0	11	D. Youngblut, Redmond HS, Redmond, WA	115.0	12	D. Gui, Mission San Jose HS, Fremont, CA
102.0	11	J. Jusak, Sehome HS, Bellingham, WA	115.0	11	R. Dedhia, Monta Vista HS, Cupertino, CA
102.0	11	K. Moffat, Sehome HS, Bellingham, WA	115.0	9	R. Li, Monte Vista HS, Danville, CA
102.0	12	J. Chiu, Shorewood HS, Shoreline, WA	115.0	12	A. Gandhi, North Hollywood HS, North Hollywood, CA
102.0	12	T. Cecka, Skyview HS, Vancouver, WA	115.0	12	S. Kayser, Oak Ridge HS, El Dorado Hills, CA
102.0	11	A. Palmer, Univ Prep Acad, Seattle, WA	115.0	11	L. Gantner, Redondo Union HS, Redondo Beach, CA
101.5	11	E. Cooleedge, Bellevue HS, Bellevue, WA	115.0	11	K. Qiu, Univ HS, Irvine, CA
101.5	11	K. Hong, Shorewood HS, Shoreline, WA	114.5	12	T. Shih, Amador Valley HS, Pleasanton, CA
101.0	11	J. Starr, Clarkston HS, Clarkston, WA	114.5	9	E. Alcidi, Homestead HS, Cupertino, CA
101.0	11	C. Button, Ferndale HS, Ferndale, WA	114.5	12	R. Chiu, Lynbrook HS, San Jose, CA
101.0	11	J. Drost, Ferndale HS, Ferndale, WA	113.5	12	H. Finkelstein, La Jolla HS, La Jolla, CA
101.0	10	J. Keilman, Inglemoor SHS, Kenmore, WA	113.5	11	A. Marple, Los Altos HS, Mtn View, CA
101.0	11	C. Kim, Kamiak HS, Mukilteo, WA	113.5	10	N. Shar, Menlo Sch, Atherton, CA
101.0	11	K. Mceachen, Kamiak HS, Mukilteo, WA	113.5	11	D. Qiu, Mission San Jose HS, Fremont, CA
101.0	11	J. Jarosz, Kentridge HS, Kent, WA	113.5	11	B. Chen, Westlake HS, Westlake Village, CA
101.0	11	B. Le, Kentridge HS, Kent, WA	113.0	12	G. Mao, Homestead HS, Cupertino, CA
101.0	12	T. Kumma, Redmond HS, Redmond, WA	113.0	11	G. Li, Lynbrook HS, San Jose, CA
100.5	12	A. Rock, Eastlake HS, Sammamish, WA	112.5	11	Y. Miao, Analy HS, Sebastopol, CA
100.5	9	N. Pleasants, Garfield HS, Seattle, WA	112.5	12	J. Hwang, Bonita HS, La Verne, CA
100.5	11	B. Styke, Kamiak HS, Mukilteo, WA	112.5	11	R. Chang, Dos Pueblos SHS, Goleta, CA
100.5	11	M. Birnbaum, Kentridge HS, Kent, WA	112.5	11	J. Glicksberg, El Camino Real SHS, Woodland Hills, CA
100.5	12	B. Mitchell, Mount Rainier HS, Des Moines, WA	112.5	6	B. Liu, EPGY-Stanford Univ, Stanford, CA
100.5	12	A. Dunford, Richland HS, Richland, WA	112.5	12	V. Wang, James Logan HS, Union City, CA
100.5	11	C. Abernathy, South Kitsap HS, Port Orchard, WA	112.5	12	J. Luo, Lowell HS, San Francisco, CA

## REGION 9

Score Gr Name, School, City, State

### CALIFORNIA

119.5	12	R. Zheng, Bellarmine Col Prep Sch, San Jose, CA	112.5	9	F. Ma, Mark Keppel HS, Alhambra, CA
119.5	12	N. Shah, Chadwick Sch, Palos Verdes Penn, CA	112.5	11	H. Ning, Moorpark HS, Moorpark, CA
119.5	12	A. Ma, Lynbrook HS, San Jose, CA	112.5	11	A. Dehaan, Point Loma SHS, San Diego, CA
119.5	10	R. Liou, Monta Vista HS, Cupertino, CA	112.5	12	S. Deaderick, Polytechnic HS, Long Beach, CA
119.5	12	J. Wang, Univ HS, Irvine, CA	112.5	12	A. Fowler, Univ of San Diego HS, San Diego, CA
119.0	11	T. Hsieh, North Hollywood HS, North Hollywood, CA	112.5	12	A. Kandasamy, Woodbridge HS, Irvine, CA
118.5	11	C. Xu, Cupertino HS, Cupertino, CA	112.0	11	Y. Mao, Mission San Jose HS, Fremont, CA
118.5		K. Zhu, Henry M Gunn HS, Palo Alto, CA	112.0	10	P. Ting, Olympia Inst, San Francisco, CA
118.5	10	K. Tang Quan, Palos Verdes Pen HS, Rolling Hills Estate, CA	112.0	12	P. Gao, Univ HS, Irvine, CA
118.5	11	G. Marcotte, Polytechnic Sch, Pasadena, CA	112.0	12	D. Lisitsyn, Woodbridge HS, Irvine, CA
118.5	12	Y. Toriyama, Rancho Bernardo HS, San Diego, CA	111.5	11	R. Kandasamy, Am HS, Fremont, CA
118.0	11	A. Fedyk, Albany HS, Albany, CA	111.5	11	J. Deri, Amador Valley HS, Pleasanton, CA
118.0		I. Macleod, La Jolla HS, La Jolla, CA	111.5	11	A. Yim, Aragon HS, San Mateo, CA
118.0	11	A. Hsieh, Lynbrook HS, San Jose, CA	111.5	11	G. Higgins, Buckley Sch, Sherman Oaks, CA
118.0	12	T. Yonebayashi, Polytechnic HS, Long Beach, CA	111.5	11	X. Liu, Cerritos HS, Cerritos, CA
117.0	12	X. Tang, Davis SHS, Davis, CA	111.5	11	M. Siboni, Convent - Sacred Heart HS, San Francisco, CA

## Student Honor Roll AMC 12B (United States), Continued

111.5	11	C. Mangosing, Helix HS, La Mesa, CA	108.5	12	P. Chiu, Palos Verdes Pen HS, Rolling Hills Estate, CA
111.5	12	A. Choe, James Logan HS, Union City, CA	108.5	12	J. Kroll, York Sch, Monterey, CA
111.5	11	S. Chun, Las Lomas HS, Walnut Creek, CA	108.0	11	T. Duncheon, Aragon HS, San Mateo, CA
111.5	11	M. Tsikina, Lynbrook HS, San Jose, CA	108.0	12	S. Samandary, Beverly Hills HS, Beverly Hills, CA
111.5	11	T. Alexander, Menlo Sch, Atherton, CA	108.0	10	N. Ballon Landa, Bishop's Sch, La Jolla, CA
111.5	12	M. Tai, Mission San Jose HS, Fremont, CA	108.0	12	D. Berry, Brentwood Sch, Los Angeles, CA
111.5	11	M. Chin, Mountain View HS, Mountain View, CA	108.0	11	J. Aum, Calabasas HS, Calabasas, CA
111.5	12	E. Gamez, Pasadena HS, Pasadena, CA	108.0	11	P. Clancy, Carlmont HS, Belmont, CA
111.5	10	D. Schwarz, Rio Amo HS, Sacramento, CA	108.0	12	R. Stoica, Carmel HS, Carmel, CA
111.5	11	D. Onuchic, Univ of San Diego HS, San Diego, CA	108.0	11	H. Suh, Cate Sch, Carpinteria, CA
111.5	12	G. Devault, Webb Schs, Claremont, CA	108.0	12	L. Ahn, Cerritos HS, Cerritos, CA
111.0	9	R. Fong, EPGY-Stanford Univ, Stanford, CA	108.0	11	C. Culbertson, Charter Oak HS, Covina, CA
111.0	12	G. Su, Olympia Inst, San Francisco, CA	108.0	11	J. Woo, Claremont HS, Claremont, CA
111.0	12	K. Kobayashi, Palos Verdes Pen HS, Rolling Hills Estate, CA	108.0	12	A. Dang, Cordova HS, Rancho Cordova, CA
110.0	9	E. Cho, Beverly Hills HS, Beverly Hills, CA	108.0	12	J. Gould, Davis SHS, Davis, CA
110.0	11	J. Kang, Cal Acad of Math & Sci, Carson, CA	108.0	11	R. Haverstock, Davis SHS, Davis, CA
110.0	11	R. Pacheco, Davis SHS, Davis, CA	108.0	12	J. Lischke, Davis SHS, Davis, CA
110.0	10	P. Palmere, Davis SHS, Davis, CA	108.0	12	L. Seabury, Davis SHS, Davis, CA
110.0	12	B. Choi, Granada Hills SHS, Granada Hills, CA	108.0	10	A. Yin, Davis SHS, Davis, CA
110.0	12	E. Kur, Lowell HS, San Francisco, CA	108.0	11	M. Hu, El Camino Real SHS, Woodland Hills, CA
110.0	12	S. Song, Lowell HS, San Francisco, CA	108.0	12	S. Wakimoto, El Camino Real SHS, Woodland Hills, CA
110.0	11	E. Jeng, Mountain View HS, Mountain View, CA	108.0	11	A. Miu, George Washington HS, San Francisco, CA
110.0	11	D. Kmita, Palos Verdes Pen HS, Rolling Hills Estate, CA	108.0	11	S. Lee, Granada Hills SHS, Granada Hills, CA
110.0	9	K. Knight, Palos Verdes Pen HS, Rolling Hills Estate, CA	108.0	11	B. Young, Head-Royce Sch, Oakland, CA
110.0	11	W. Sung, Pasadena HS, Pasadena, CA	108.0	11	D. Bertsch, Henry M Gunn HS, Palo Alto, CA
110.0	12	R. Lee, Polytechnic Sch, Pasadena, CA	108.0	12	S. Fu, Henry M Gunn HS, Palo Alto, CA
110.0	12	N. Bandi, Univ HS, Irvine, CA	108.0	12	A. Li, La Jolla HS, La Jolla, CA
110.0	11	P. Shi, Univ HS, Irvine, CA	108.0	9	D. Zhou, La Jolla HS, La Jolla, CA
110.0	12	Z. Sun, Univ HS, Irvine, CA	108.0	12	J. Cho, Las Lomas HS, Walnut Creek, CA
110.0	11	D. Chang, Webb Schs, Claremont, CA	108.0	12	A. Leon, Los Altos HS, Mtn View, CA
110.0	12	T. Wiener, Yeshiva Univ HS (Girls), Los Angeles, CA	108.0	10	M. Halverson, Los Banos HS, Los Banos, CA
109.5	12	J. Chae, Dunn Sch, Los Olivos, CA	108.0	11	S. Leung, Lowell HS, San Francisco, CA
109.5	9	J. Zhang, Lynbrook HS, San Jose, CA	108.0	12	K. Nguyen, North Hollywood HS, North Hollywood, CA
109.0	11	L. Dale, Berkeley HS, Berkeley, CA	108.0	11	S. Yu, North Hollywood HS, North Hollywood, CA
109.0	11	J. Tucci, Bishop's Sch, La Jolla, CA	108.0	11	G. Pudewell, Oak Ridge HS, El Dorado Hills, CA
109.0	12	E. Bernstein, Buckley Sch, Sherman Oaks, CA	108.0	9	D. Chang, Palos Verdes Pen HS, Rolling Hills Estate, CA
109.0	12	A. Kohli, Buckley Sch, Sherman Oaks, CA	108.0	10	D. Kim, Palos Verdes Pen HS, Rolling Hills Estate, CA
109.0	12	O. Hafez, Davis SHS, Davis, CA	108.0	11	A. Kim, Palos Verdes Pen HS, Rolling Hills Estate, CA
109.0	12	A. Tsang, Davis SHS, Davis, CA	108.0	11	J. Lam, Palos Verdes Pen HS, Rolling Hills Estate, CA
109.0	12	S. Wu, El Camino Real SHS, Woodland Hills, CA	108.0	11	A. Lee, Palos Verdes Pen HS, Rolling Hills Estate, CA
109.0	8	A. Adler, EPGY-Stanford Univ, Stanford, CA	108.0	10	C. Robinson, Palos Verdes Pen HS, Rolling Hills Estate, CA
109.0	10	A. Dey, Harker Sch, San Jose, CA	108.0	11	C. Chen, Polytechnic Sch, Pasadena, CA
109.0	11	A. Rastogi, Hemet SHS, Hemet, CA	108.0	12	S. Fitzgerald, Polytechnic Sch, Pasadena, CA
109.0	12	E. Brown, Henry M Gunn HS, Palo Alto, CA	108.0	11	K. Schwarz, Rio Amo HS, Sacramento, CA
109.0	9	S. Lee, La Jolla HS, La Jolla, CA	108.0	11	A. Rhine, Sacred Heart Prep Sch, Atherton, CA
109.0	11	B. Lee, Lynbrook HS, San Jose, CA	108.0	10	G. Kim, Univ HS, Los Angeles, CA
109.0	12	V. Wong, Mark Keppel HS, Alhambra, CA	108.0	11	M. Venkatesh, Univ HS, Irvine, CA
109.0	11	C. Huang, Mission San Jose HS, Fremont, CA	108.0	11	W. Wang, Univ HS, Irvine, CA
109.0	10	R. Ko, Mission San Jose HS, Fremont, CA	108.0	11	M. Wei, Van Nuys SHS, Van Nuys, CA
109.0	12	M. Kim, North Hollywood HS, North Hollywood, CA	108.0	11	R. Devendra, Viewpoint Sch, Calabasas, CA
109.0	11	K. Henry, Palos Verdes HS, Palos Verdes Est, CA	108.0	12	A. Tripathi, Viewpoint Sch, Calabasas, CA
109.0	9	J. Chai, Palos Verdes Pen HS, Rolling Hills Estate, CA	108.0	12	T. Hinkle, Webb Schs, Claremont, CA
109.0	11	D. Eiges, Palos Verdes Pen HS, Rolling Hills Estate, CA	108.0	12	S. Lutfaeli, Webb Schs, Claremont, CA
109.0	10	W. Suh, Palos Verdes Pen HS, Rolling Hills Estate, CA	108.0	12	Y. Lin, Woodbridge HS, Irvine, CA
109.0	10	G. Woo, Palos Verdes Pen HS, Rolling Hills Estate, CA	107.5	12	A. Wang, Beverly Hills HS, Beverly Hills, CA
109.0	12	N. Crook, Polytechnic HS, Long Beach, CA	107.5	10	W. Wheeler, Campolindo HS, Moraga, CA
109.0	12	D. Lindberg, Polytechnic HS, Long Beach, CA	107.5	11	P. Song, Cupertino HS, Cupertino, CA
109.0	11	P. Lifland, Polytechnic Sch, Pasadena, CA	107.5	12	A. Ramirez, Etiwanda HS, Etiwanda, CA
109.0	11	H. Story, Santa Rosa HS, Santa Rosa, CA	107.5	12	J. Tang, Lynbrook HS, San Jose, CA
109.0	11	X. Ji, Univ HS, Irvine, CA	107.5	11	T. Zhu, Lynbrook HS, San Jose, CA
109.0	10	S. Lutfaeli, Webb Schs, Claremont, CA	107.5	12	C. Shenkman, Mater Dei HS, Santa Ana, CA
109.0	12	J. Morgan, Webb Schs, Claremont, CA	107.5	12	M. Overduin, Serrano HS, Phelan, CA
109.0	12	W. Pettus, Webb Schs, Claremont, CA	107.5	12	Y. Shin, Sunny Hills HS, Fullerton, CA
109.0	11	S. Kang, Westlake HS, Westlake Village, CA	107.0	11	G. Ye, Olympia Inst, San Francisco, CA
109.0	12	R. Yadlin, Woodbridge HS, Irvine, CA	106.5	11	B. Broad, Bishop's Sch, La Jolla, CA
109.0	11	B. Yoon, Woodbridge HS, Irvine, CA	106.5	10	C. Wong, Col Prep Sch, Oakland, CA

## Student Honor Roll AMC 12B (United States), Continued

106.5	12	<b>K. Chang</b> , Crescena Valley HS, La Crescenta, CA	105.5	10	<b>E. Park</b> , Palos Verdes Pen HS, Rolling Hills Estate, CA
106.5	11	<b>M. Thornhill</b> , Davis SHS, Davis, CA	105.5	12	<b>P. Keirn</b> , Polytechnic HS, Long Beach, CA
106.5	11	<b>H. Savage</b> , Dos Pueblos SHS, Goleta, CA	105.5	12	<b>K. Tan</b> , Polytechnic HS, Long Beach, CA
106.5	10	<b>J. Gu</b> , EPGY-Stanford Univ, Stanford, CA	105.5	12	<b>B. Taylor</b> , Santa Barbara HS, Santa Barbara, CA
106.5	12	<b>S. Marliave</b> , Head-Royce Sch, Oakland, CA	105.5	12	<b>D. Trinh</b> , Santa Clara HS, Santa Clara, CA
106.5	11	<b>J. Kwok</b> , Las Lomas HS, Walnut Creek, CA	105.5	11	<b>T. Hoberg</b> , Santa Rosa HS, Santa Rosa, CA
106.5	12	<b>S. Fan</b> , Los Altos HS, Mtn View, CA	105.5	11	<b>J. Meyers</b> , Scotts Valley HS, Scotts Valley, CA
106.5	11	<b>M. Shi</b> , Lynbrook HS, San Jose, CA	105.5	11	<b>T. Crossley</b> , St Margaret's Sch, San Juan Capistrano, CA
106.5	10	<b>C. Chen</b> , Mark Keppel HS, Alhambra, CA	105.5	9	<b>J. Wang</b> , St Margaret's Sch, San Juan Capistrano, CA
106.5	11	<b>R. Wang</b> , Mark Keppel HS, Alhambra, CA	105.5	11	<b>D. Chang</b> , Univ HS, Irvine, CA
106.5	10	<b>D. Heikali</b> , Milken Comm HS, Los Angeles, CA	105.5	11	<b>R. Moy</b> , Univ HS, Irvine, CA
106.5	12	<b>I. Gawlas</b> , Monta Vista HS, Cupertino, CA	105.5	12	<b>B. Gill</b> , Univ of San Diego HS, San Diego, CA
106.5	9	<b>T. Kula</b> , Monta Vista HS, Cupertino, CA	105.5	12	<b>S. Nam</b> , Ursuline HS, Santa Rosa, CA
106.5	11	<b>P. Kwong</b> , Monta Vista HS, Cupertino, CA	105.5	11	<b>S. Izumi</b> , Van Nuys SHS, Van Nuys, CA
106.5	12	<b>L. Shapira</b> , Monta Vista HS, Cupertino, CA	105.5	12	<b>A. Sabater</b> , Webb Schs, Claremont, CA
106.5	10	<b>J. Chen</b> , North Hollywood HS, North Hollywood, CA	105.5	12	<b>S. Gleason</b> , Westridge Sch for Girls, Pasadena, CA
106.5	11	<b>O. Tilk</b> , North Hollywood HS, North Hollywood, CA	105.0	8	<b>T. Chan</b> , EPGY-Stanford Univ, Stanford, CA
106.5	9	<b>N. Wagenet</b> , North Hollywood HS, North Hollywood, CA	105.0	11	<b>A. Alon</b> , Rio Amo HS, Sacramento, CA
106.5	11	<b>T. Cocks</b> , Palos Verdes HS, Palos Verdes Est, CA	105.0	11	<b>M. Bush</b> , Scotts Valley HS, Scotts Valley, CA
106.5	9	<b>J. Woo</b> , Palos Verdes Pen HS, Rolling Hills Estate, CA	104.5	12	<b>A. Bhatia</b> , Am HS, Fremont, CA
106.5	11	<b>A. Ebrahim</b> , Pinewood Sch, Los Altos Hills, CA	104.5	12	<b>C. Lodge</b> , Antioch HS, Antioch, CA
106.5	11	<b>K. Yaeckel</b> , Point Loma SHS, San Diego, CA	104.5	10	<b>A. Issayev</b> , Aragon HS, San Mateo, CA
106.5	12	<b>A. Vyas</b> , Santa Susana HS, Simi Valley, CA	104.5	11	<b>I. Dina</b> , Beverly Hills HS, Beverly Hills, CA
106.5	12	<b>T. Chou</b> , St Francis HS, Mountain View, CA	104.5	10	<b>M. Matloob</b> , Beverly Hills HS, Beverly Hills, CA
106.5	11	<b>K. Maghami</b> , St Margaret's Sch, San Juan Capistrano, CA	104.5	12	<b>K. Williams</b> , California Lutheran HS, Wildomar, CA
106.5	12	<b>N. Lee</b> , Sunny Hills HS, Fullerton, CA	104.5	11	<b>F. Killen</b> , Carlmont HS, Belmont, CA
106.5	12	<b>Y. Lai</b> , Univ HS, Irvine, CA	104.5	11	<b>K. O'Neill</b> , Carlmont HS, Belmont, CA
106.5	11	<b>J. Liu</b> , Univ HS, Irvine, CA	104.5	12	<b>G. Taylor</b> , Carlmont HS, Belmont, CA
106.5	12	<b>C. Ciongoli</b> , Viewpoint Sch, Calabasas, CA	104.5	11	<b>D. Nowicki</b> , Castro Valley HS, Castro Valley, CA
106.5	12	<b>R. Patel</b> , Webb Schs, Claremont, CA	104.5	11	<b>C. Martin</b> , Cerritos HS, Cerritos, CA
106.5	12	<b>R. Nagata</b> , Westridge Sch for Girls, Pasadena, CA	104.5	12	<b>S. Ha</b> , Charter Oak HS, Covina, CA
106.5	12	<b>H. Nielsen</b> , York Sch, Monterey, CA	104.5	10	<b>J. Chia</b> , Col Prep Sch, Oakland, CA
106.0	9	<b>A. Kim</b> , Monta Vista HS, Cupertino, CA	104.5	10	<b>H. Newell</b> , Davis SHS, Davis, CA
106.0	11	<b>P. Kim</b> , Univ HS, Irvine, CA	104.5	11	<b>J. Rabie</b> , El Camino Real SHS, Woodland Hills, CA
106.0	10	<b>H. Zhang</b> , Univ HS, Los Angeles, CA	104.5	10	<b>J. Lee</b> , EPGY-Stanford Univ, Stanford, CA
105.5	12	<b>N. Cayco Gajic</b> , Am HS, Fremont, CA	104.5	11	<b>C. Mar</b> , Head-Royce Sch, Oakland, CA
105.5	12	<b>J. Stephens</b> , Analy HS, Sebastopol, CA	104.5	12	<b>L. Kagay</b> , Lick-Wilmerding HS, San Francisco, CA
105.5	12	<b>M. Hankin</b> , Beverly Hills HS, Beverly Hills, CA	104.5	12	<b>H. Cui</b> , Los Altos HS, Hacienda Heights, CA
105.5	11	<b>R. Lau</b> , Bullard HS, Fresno, CA	104.5	11	<b>K. Hawkins</b> , Menlo Sch, Atherton, CA
105.5	9	<b>B. Saund</b> , Carlmont HS, Belmont, CA	104.5	11	<b>J. Xie</b> , Mills HS, Millbrae, CA
105.5	11	<b>J. Shim</b> , Cerritos HS, Cerritos, CA	104.5	10	<b>J. Jew</b> , Mission San Jose HS, Fremont, CA
105.5	11	<b>J. Larsen</b> , Chadwick Sch, Palos Verdes Penn, CA	104.5	9	<b>Z. Jin</b> , Mission San Jose HS, Fremont, CA
105.5	12	<b>S. Cha</b> , Claremont HS, Claremont, CA	104.5	12	<b>M. Tsiang</b> , Mission San Jose HS, Fremont, CA
105.5	12	<b>V. Selhorst Jones</b> , Claremont HS, Claremont, CA	104.5	11	<b>F. Chuang</b> , Monta Vista HS, Cupertino, CA
105.5	11	<b>N. Brueggemann</b> , Col Prep Sch, Oakland, CA	104.5	12	<b>J. Chin</b> , Mountain View HS, Mountain View, CA
105.5	11	<b>N. Macfarlane</b> , Col Prep Sch, Oakland, CA	104.5	12	<b>N. Lemak</b> , Mountain View HS, Mountain View, CA
105.5	11	<b>A. Gande</b> , Cupertino HS, Cupertino, CA	104.5	10	<b>K. Metzler</b> , Palos Verdes HS, Palos Verdes Est, CA
105.5	11	<b>C. He</b> , Davis SHS, Davis, CA	104.5	10	<b>J. Lee</b> , Palos Verdes Pen HS, Rolling Hills Estate, CA
105.5	12	<b>J. Munn</b> , Davis SHS, Davis, CA	104.5	10	<b>D. Brenner</b> , Pinewood Sch, Los Altos Hills, CA
105.5	12	<b>R. Smith</b> , Dunn Sch, Los Olivos, CA	104.5	11	<b>G. Erenstein</b> , Pinewood Sch, Los Altos Hills, CA
105.5	12	<b>D. Chen</b> , El Camino Real SHS, Woodland Hills, CA	104.5	12	<b>C. Siu</b> , Redondo Union HS, Redondo Beach, CA
105.5	12	<b>B. Farahmand</b> , El Camino Real SHS, Woodland Hills, CA	104.5	11	<b>K. McIntyre</b> , St Margaret's Sch, San Juan Capistrano, CA
105.5	12	<b>S. Iker</b> , El Camino Real SHS, Woodland Hills, CA	104.5	12	<b>J. Choi</b> , Sunny Hills HS, Fullerton, CA
105.5	12	<b>K. Rosenberg</b> , El Camino Real SHS, Woodland Hills, CA	104.5	12	<b>O. Purohit</b> , Van Nuys SHS, Van Nuys, CA
105.5	12	<b>M. Ryan</b> , El Camino Real SHS, Woodland Hills, CA	104.5	11	<b>T. Reeves</b> , Ventura HS, Ventura, CA
105.5	12	<b>M. Soll</b> , El Camino Real SHS, Woodland Hills, CA	104.5	12	<b>G. Tomassian</b> , Viewpoint Sch, Calabasas, CA
105.5	8	<b>M. Loginov</b> , La Jolla HS, La Jolla, CA	104.5	12	<b>C. Lim</b> , Webb Schs, Claremont, CA
105.5	12	<b>J. Baugh</b> , Lick-Wilmerding HS, San Francisco, CA	104.5	11	<b>A. Stewart</b> , Woodbridge HS, Irvine, CA
105.5	12	<b>G. Choy</b> , Lick-Wilmerding HS, San Francisco, CA	104.5	12	<b>A. Wang</b> , Woodbridge HS, Irvine, CA
105.5	11	<b>B. Volkov</b> , Los Altos HS, Mtn View, CA	104.0	12	<b>R. Santana</b> , Cal Acad of Math & Sci, Carson, CA
105.5	10	<b>A. Wu</b> , Lynbrook HS, San Jose, CA	104.0	11	<b>S. Yang</b> , Calabasas HS, Calabasas, CA
105.5	9	<b>Q. Zhou</b> , Mission San Jose HS, Fremont, CA	104.0	11	<b>X. Gu</b> , Campolindo HS, Moraga, CA
105.5	11	<b>S. Liu</b> , Oak Ridge HS, El Dorado Hills, CA	104.0	10	<b>K. Lee</b> , Cerritos HS, Cerritos, CA
105.5	12	<b>S. Sutter</b> , Oak Ridge HS, El Dorado Hills, CA	104.0	11	<b>A. Chung</b> , Chatsworth SHS, Chatsworth, CA
105.5	12	<b>P. Salerno</b> , Oakwood SS, N Hollywood, CA	104.0	12	<b>S. Menefee Libey</b> , Claremont HS, Claremont, CA
105.5	11	<b>D. Wiley</b> , Palos Verdes HS, Palos Verdes Est, CA	104.0	12	<b>A. Lee</b> , Col Prep Sch, Oakland, CA

# Student Honor Roll AMC 12B (United States), Continued

104.0	10	E. Madsen, Col Prep Sch, Oakland, CA	102.5	11	P. Goodman, Milken Comm HS, Los Angeles, CA
104.0	11	N. Yuan, Col Prep Sch, Oakland, CA	102.5	12	J. Kim, Monta Vista HS, Cupertino, CA
104.0	12	D. Delano, Head-Royce Sch, Oakland, CA	102.5	12	J. Chung, Sunny Hills HS, Fullerton, CA
104.0	11	A. Wong, Homestead HS, Cupertino, CA	102.0	11	J. Yen, Aragon HS, San Mateo, CA
104.0	12	S. Farrar, La Jolla Ctry DS, La Jolla, CA	102.0	11	J. Lu, Berkeley HS, Berkeley, CA
104.0	9	J. Feng, Lynbrook HS, San Jose, CA	102.0	12	S. Kang, Beverly Hills HS, Beverly Hills, CA
104.0	12	M. Xu, Mission San Jose HS, Fremont, CA	102.0	12	F. Merchant, Beverly Hills HS, Beverly Hills, CA
104.0	11	M. Mueing, Mount Whitney HS, Visalia, CA	102.0	12	Z. Schwarzkopf, Beverly Hills HS, Beverly Hills, CA
104.0	12	B. Chen, Mountain View HS, Mountain View, CA	102.0	12	A. Evins, Beyer (Fred C) HS, Modesto, CA
104.0	12	D. Neethling, Oak Ridge HS, El Dorado Hills, CA	102.0	12	R. Fritz, Bishop's Sch, La Jolla, CA
104.0	11	M. Zelin, Oakwood SS, N Hollywood, CA	102.0	11	A. Myers, Bishop's Sch, La Jolla, CA
104.0	11	D. Hirsch, Palos Verdes Pen HS, Rolling Hills Estate, CA	102.0	11	A. Kaur, Bonita HS, La Verne, CA
104.0	11	B. Bastomski, Santa Barbara HS, Santa Barbara, CA	102.0	12	S. Shackelford, Bonita HS, La Verne, CA
104.0	12	S. Kim, Sunny Hills HS, Fullerton, CA	102.0	12	Z. Walter, Bonita HS, La Verne, CA
104.0	12	E. Koh, Sunny Hills HS, Fullerton, CA	102.0	12	M. Decker, Brentwood Sch, Los Angeles, CA
104.0	12	J. Choi, Van Nuys SHS, Van Nuys, CA	102.0	12	A. Epstein, Brentwood Sch, Los Angeles, CA
104.0	11	A. Chen, Westlake HS, Westlake Village, CA	102.0	12	T. Trinidad, Buckley Sch, Sherman Oaks, CA
103.0	11	T. Cone, Analy HS, Sebastopol, CA	102.0	12	R. Masuda, Cal Acad of Math & Sci, Carson, CA
103.0	11	E. Chan, Aragon HS, San Mateo, CA	102.0	12	D. Kim, Camarillo (Adolfo) HS, Camarillo, CA
103.0	12	R. Fukumori, Berkeley HS, Berkeley, CA	102.0	12	J. Bailard, Carlmont HS, Belmont, CA
103.0	12	C. Younessi, Beverly Hills HS, Beverly Hills, CA	102.0	11	A. Carr, Carlmont HS, Belmont, CA
103.0	12	A. Cheng, Calabasas HS, Calabasas, CA	102.0	12	N. Krevor, Carlmont HS, Belmont, CA
103.0	12	A. Chen, Campolindo HS, Moraga, CA	102.0	12	E. Obana, Carlmont HS, Belmont, CA
103.0	11	M. Horava, Campolindo HS, Moraga, CA	102.0	12	E. Moynier, Cate Sch, Carpinteria, CA
103.0	11	K. Lau, Campolindo HS, Moraga, CA	102.0	11	L. Seidman, Cate Sch, Carpinteria, CA
103.0	11	K. Schick, Campolindo HS, Moraga, CA	102.0	12	L. Kim, Cerritos HS, Cerritos, CA
103.0	12	K. Leong, Carlmont HS, Belmont, CA	102.0	12	J. Shin, Chatsworth SHS, Chatsworth, CA
103.0	11	J. McMaster, Carlmont HS, Belmont, CA	102.0	12	V. Chan, Clovis West HS, Fresno, CA
103.0	11	R. Link, Chadwick Sch, Palos Verdes Penn, CA	102.0	11	Z. Ballance, Col Prep Sch, Oakland, CA
103.0	12	A. Lyon, Chadwick Sch, Palos Verdes Penn, CA	102.0	12	K. Pickrell, Col Prep Sch, Oakland, CA
103.0	12	J. Townson, Colton HS, Colton, CA	102.0	11	K. Raygor, Col Prep Sch, Oakland, CA
103.0	12	D. Zaida, Dos Pueblos SHS, Goleta, CA	102.0	11	R. Totari, Damien HS, La Verne, CA
103.0	12	P. Currier, El Camino Real SHS, Woodland Hills, CA	102.0	10	J. Yoshikuni, Davis SHS, Davis, CA
103.0	12	D. Kaufman, El Camino Real SHS, Woodland Hills, CA	102.0	12	P. Lee, El Camino Real SHS, Woodland Hills, CA
103.0	12	S. Meguerdichian, El Camino Real SHS, Woodland Hills, CA	102.0	11	M. Obrien, El Camino Real SHS, Woodland Hills, CA
103.0	12	E. Wu, El Camino Real SHS, Woodland Hills, CA	102.0	10	F. Yu, El Camino Real SHS, Woodland Hills, CA
103.0	11	J. Chang, La Jolla HS, La Jolla, CA	102.0	12	A. Nakabayashi, El Dorado HS, Placerville, CA
103.0	10	E. Zacharias, La Jolla HS, La Jolla, CA	102.0	11	J. Rutz, El Dorado HS, Placerville, CA
103.0	12	M. Chen, Lick-Wilmerding HS, San Francisco, CA	102.0	10	T. Medina, El Rancho HS, Pico Rivera, CA
103.0	12	A. Hom, Lick-Wilmerding HS, San Francisco, CA	102.0	7	R. Wu, EPGY-Stanford Univ, Stanford, CA
103.0	11	G. Huang, Los Altos HS, Hacienda Heights, CA	102.0	11	W. Peng, George Washington HS, San Francisco, CA
103.0	12	E. Doi, Mark Keppel HS, Alhambra, CA	102.0	12	S. Torres, La Jolla Ctry DS, La Jolla, CA
103.0	12	W. Lee, Mark Keppel HS, Alhambra, CA	102.0	12	S. Dhillon, Laguna Creek HS, Elk Grove, CA
103.0	11	A. Bolotov, Monta Vista HS, Cupertino, CA	102.0	11	N. Wong, Lowell HS, San Francisco, CA
103.0	12	S. Smith, Mount Whitney HS, Visalia, CA	102.0	11	Y. Cao, Lynbrook HS, San Jose, CA
103.0	11	I. Chang, Mountain View HS, Mountain View, CA	102.0	11	A. Luan, Lynbrook HS, San Jose, CA
103.0	12	A. He, North Hollywood HS, North Hollywood, CA	102.0	11	X. Chen, Mark Keppel HS, Alhambra, CA
103.0	11	J. Su, North Hollywood HS, North Hollywood, CA	102.0	11	G. Wellenstein, Mark Keppel HS, Alhambra, CA
103.0	12	J. Yeh, North Hollywood HS, North Hollywood, CA	102.0	12	N. Cheung, Mills HS, Millbrae, CA
103.0	11	T. Zhang, Oak Ridge HS, El Dorado Hills, CA	102.0	9	L. Zhang, Mission San Jose HS, Fremont, CA
103.0	11	B. Krenz, Palos Verdes Pen HS, Rolling Hills Estate, CA	102.0	11	T. Gong, Monta Vista HS, Cupertino, CA
103.0	11	A. Chu, Pinewood Sch, Los Altos Hills, CA	102.0	11	M. Dodge, Monte Vista HS, Danville, CA
103.0	12	E. Conley, Polytechnic HS, Long Beach, CA	102.0	8	M. Pang, Monte Vista HS, Danville, CA
103.0	11	M. Child, Polytechnic Sch, Pasadena, CA	102.0	10	J. Jiang, Mountain View HS, Mountain View, CA
103.0	11	S. Min, Redondo Union HS, Redondo Beach, CA	102.0	12	P. Bessent, Oak Ridge HS, El Dorado Hills, CA
103.0	12	C. Long, Ribet Acad, Los Angeles, CA	102.0	11	E. Takasugi, Oakwood SS, N Hollywood, CA
103.0	11	B. Lam, St Francis HS, Mountain View, CA	102.0	11	M. Katz, Palos Verdes Pen HS, Rolling Hills Estate, CA
103.0	11	A. Kunda, Sunny Hills HS, Fullerton, CA	102.0	11	F. Kostasian, Palos Verdes Pen HS, Rolling Hills Estate, CA
103.0	11	J. Lee, Sunny Hills HS, Fullerton, CA	102.0	10	K. Suzuki, Palos Verdes Pen HS, Rolling Hills Estate, CA
103.0	11	S. Lee, Univ HS, Irvine, CA	102.0	11	K. Tanaka, Palos Verdes Pen HS, Rolling Hills Estate, CA
103.0	11	K. Renduchintala, Univ HS, Irvine, CA	102.0	12	A. East, Point Loma SHS, San Diego, CA
103.0	11	T. Wu, Univ HS, Irvine, CA	102.0	12	D. Vu, Polytechnic HS, Long Beach, CA
103.0	11	G. Brown, Ventura HS, Ventura, CA	102.0	10	M. Tartre, Raptor Acad, Poway, CA
103.0	12	A. Adelson, Viewpoint Sch, Calabasas, CA	102.0	11	G. Williams, Redondo Union HS, Redondo Beach, CA
103.0	12	M. Friedland, Webb Schs, Claremont, CA	102.0	12	R. Kruse, Rio Amo HS, Sacramento, CA
102.5	11	A. Wilkowski, Maybeck HS, Berkeley, CA	102.0	11	B. Au, Rocklin HS, Rocklin, CA
			102.0	12	E. Rhine, Sacred Heart Prep Sch, Atherton, CA

## Student Honor Roll AMC 12B (United States), Continued

102.0	12	C. Chou, San Domenico M/Upper Sch, San Anselmo, CA	101.0	12	R. Tian, Los Altos HS, Hacienda Heights, CA
102.0	11	R. Carmel, Santa Barbara HS, Santa Barbara, CA	101.0	11	D. Zhu, Lynbrook HS, San Jose, CA
102.0	11	K. Erickson, Santa Rosa HS, Santa Rosa, CA	101.0	12	D. Quiros, Mater Dei HS, Santa Ana, CA
102.0	10	N. Swift, Sonoma Acad, Santa Rosa, CA	101.0	10	M. Finch, Monta Vista HS, Cupertino, CA
102.0	12	M. Kang, Sunny Hills HS, Fullerton, CA	101.0	9	D. Quan, Monta Vista HS, Cupertino, CA
102.0	12	A. Park, Sunny Hills HS, Fullerton, CA	101.0	10	P. Reddy, Monta Vista HS, Cupertino, CA
102.0	11	J. Son, Sunny Hills HS, Fullerton, CA	101.0	10	D. Yang, Monta Vista HS, Cupertino, CA
102.0	12	J. Choi, Univ HS, Irvine, CA	101.0	12	S. Mcdonald, Moreau Cath HS, Hayward, CA
102.0	12	J. Kwong, Univ HS, Irvine, CA	101.0	12	C. Cullen, Narbonne HS, Harbor City, CA
102.0	12	H. Vansickle, Ursuline HS, Santa Rosa, CA	101.0	12	M. Couvoley, Newbury Park HS, Newbury Park, CA
102.0	12	C. Peak, Van Nuys SHS, Van Nuys, CA	101.0	10	J. Friedman, Palos Verdes Pen HS, Rolling Hills Estate, CA
102.0	12	C. Su, Van Nuys SHS, Van Nuys, CA	101.0	10	V. Kmita, Palos Verdes Pen HS, Rolling Hills Estate, CA
102.0	11	R. Lerner, Viewpoint Sch, Calabasas, CA	101.0	10	S. Lam, Palos Verdes Pen HS, Rolling Hills Estate, CA
102.0	10	E. Eng, Webb Schs, Claremont, CA	101.0	11	L. Takehana, Palos Verdes Pen HS, Rolling Hills Estate, CA
102.0	12	K. Iskandar, Webb Schs, Claremont, CA	101.0	12	R. Tsai, Palos Verdes Pen HS, Rolling Hills Estate, CA
102.0	11	N. Hameed, Westlake HS, Westlake Village, CA	101.0	12	M. Blagach, Polytechnic HS, Long Beach, CA
102.0	12	K. Mccall, Westridge Sch for Girls, Pasadena, CA	101.0	12	M. Masbou, Rio Amo HS, Sacramento, CA
102.0	11	S. Stohl, Yeshiva Univ HS (Girls), Los Angeles, CA	101.0	12	J. Rowell, Santa Rosa HS, Santa Rosa, CA
101.5	11	J. Chung, Bishop's Sch, La Jolla, CA	101.0	11	S. Chen, Scotts Valley HS, Scotts Valley, CA
101.5	9	A. Kumar, Carlmont HS, Belmont, CA	101.0	12	T. Hill, Scotts Valley HS, Scotts Valley, CA
101.5	11	A. Prairie, La Jolla HS, La Jolla, CA	101.0	11	C. Mylrea, Scotts Valley HS, Scotts Valley, CA
101.5	11	J. Ly, Lowell HS, San Francisco, CA	101.0	11	M. Limb, St Margaret's Sch, San Juan Capistrano, CA
101.5	10	E. Star, Menlo Sch, Atherton, CA	101.0	11	A. Choi, Sunny Hills HS, Fullerton, CA
101.5	12	R. Fu, Mission San Jose HS, Fremont, CA	101.0	10	J. Regullano, Sunny Hills HS, Fullerton, CA
101.5	12	M. Tang, Palos Verdes Pen HS, Rolling Hills Estate, CA	101.0	12	L. Stoica, Sunny Hills HS, Fullerton, CA
101.0	10	J. Jobrack, Analy HS, Sebastopol, CA	101.0	11	S. Kondragunta, Univ HS, Irvine, CA
101.0	11	C. Man, Aragon HS, San Mateo, CA	101.0	11	B. Horwitz, Ventura HS, Ventura, CA
101.0	11	C. Suen, Aragon HS, San Mateo, CA	101.0	12	E. Deutsch, Viewpoint Sch, Calabasas, CA
101.0	12	A. Gordon Kirsch, Berkeley HS, Berkeley, CA	101.0	11	Y. Lam, Webb Schs, Claremont, CA
101.0	11	L. Gilson, Beverly Hills HS, Beverly Hills, CA	101.0	11	S. Ou, Webb Schs, Claremont, CA
101.0	11	V. Hecht, Beverly Hills HS, Beverly Hills, CA	101.0	11	T. Tzeng, Webb Schs, Claremont, CA
101.0	10	S. Merchant, Beverly Hills HS, Beverly Hills, CA	101.0	11	E. Nakata, Woodbridge HS, Irvine, CA
101.0	11	B. Stutts, Beverly Hills HS, Beverly Hills, CA	101.0	12	S. Sheu, Woodbridge HS, Irvine, CA
101.0	11	M. Nguyen, Beyer (Fred C) HS, Modesto, CA	101.0	12	S. Eisenberg, Yeshiva Univ HS (Boys), Los Angeles, CA
101.0	12	P. Saldana, Bonita HS, La Verne, CA	100.5	11	B. Allen, Beyer (Fred C) HS, Modesto, CA
101.0	12	A. Stubblefield, Bonita HS, La Verne, CA	100.5	12	S. Dowse, Campolindo HS, Moraga, CA
101.0	10	M. Liu, Calabasas HS, Calabasas, CA	100.5	11	K. Kennedy, Campolindo HS, Moraga, CA
101.0	12	J. Lou, Calabasas HS, Calabasas, CA	100.5	12	M. Lee, Crescenta Valley HS, La Crescenta, CA
101.0	11	C. Rackohm, Calabasas HS, Calabasas, CA	100.5	11	C. Zhang, Cupertino HS, Cupertino, CA
101.0	12	M. Lam, Carlmont HS, Belmont, CA	100.5	11	E. Liu, Dos Pueblos SHS, Goleta, CA
101.0	10	R. Phung, Carlmont HS, Belmont, CA	100.5	12	S. Arjmand, El Camino Real SHS, Woodland Hills, CA
101.0	11	R. Tetelman, Carlmont HS, Belmont, CA	100.5	10	F. Soberanis, El Camino Real SHS, Woodland Hills, CA
101.0	11	C. Mccarty, Cate Sch, Carpinteria, CA	100.5		A. Lee, Henry M Gunn HS, Palo Alto, CA
101.0	10	E. Wang, Cerritos HS, Cerritos, CA	100.5	12	A. Lowen, Las Lomas HS, Walnut Creek, CA
101.0	11	J. Wei, Cerritos HS, Cerritos, CA	100.5	12	E. Birrell, Los Altos HS, Mtn View, CA
101.0	12	J. Ryan, Chadwick Sch, Palos Verdes Penn, CA	100.5	12	A. Chang, Los Altos HS, Hacienda Heights, CA
101.0	12	R. Kinder, Claremont HS, Claremont, CA	100.5	11	K. Dragomiretskiy, Los Altos HS, Mtn View, CA
101.0	12	B. Jue, Clovis East HS, Clovis, CA	100.5	11	A. Li, Lowell HS, San Francisco, CA
101.0	12	J. Park, Clovis West HS, Fresno, CA	100.5	11	B. Lin, Lynbrook HS, San Jose, CA
101.0	10	S. Yuan, Col Prep Sch, Oakland, CA	100.5	11	P. Briones, Mills HS, Millbrae, CA
101.0	12	T. Doerane, Cordova HS, Rancho Cordova, CA	100.5	12	G. Lee, Mills HS, Millbrae, CA
101.0	11	M. Zheng, Cupertino HS, Cupertino, CA	100.5	11	V. Shia, Monta Vista HS, Cupertino, CA
101.0	10	L. Pion Tonachini, Davis SHS, Davis, CA	100.5	11	S. Sherman, Mountain View HS, Mountain View, CA
101.0	12	A. Nickel, Dos Pueblos SHS, Goleta, CA	100.5	12	K. Souza, Oak Ridge HS, El Dorado Hills, CA
101.0	10	E. Hyun, ECC Acad, Walnut, CA	100.5	9	P. Daly, Palos Verdes Pen HS, Rolling Hills Estate, CA
101.0	12	B. Hwang, El Camino Real SHS, Woodland Hills, CA	100.5	12	Y. Liu, Palos Verdes Pen HS, Rolling Hills Estate, CA
101.0	12	R. Klibaner, El Camino Real SHS, Woodland Hills, CA	100.5	11	Y. Yang, Palos Verdes Pen HS, Rolling Hills Estate, CA
101.0	12	J. Moreno, El Camino Real SHS, Woodland Hills, CA	100.5	11	T. Wang, Pinewood Sch, Los Altos Hills, CA
101.0	12	A. Sarkisian, El Camino Real SHS, Woodland Hills, CA	100.5	12	G. Herschler, Redondo Union HS, Redondo Beach, CA
101.0	11	M. Field, El Dorado HS, Placerville, CA	100.5	12	D. Silverman, Santa Barbara HS, Santa Barbara, CA
101.0	11	B. Arias, Hemet SHS, Hemet, CA	100.5	11	P. Vodenski, Santa Clara HS, Santa Clara, CA
101.0	11	R. Mcevoy, Hillsdale HS, San Mateo, CA	100.5	12	A. Hubbard, St Francis HS, Mountain View, CA
101.0	10	J. Lin, James Logan HS, Union City, CA	100.5	12	J. Choi, Sunny Hills HS, Fullerton, CA
101.0	12	M. Schultz, Las Lomas HS, Walnut Creek, CA	100.5	12	R. Shin, Torrey Pines HS, San Diego, CA
101.0	12	A. Wu, Lick-Wilmerding HS, San Francisco, CA	100.5	11	S. Liang, Univ HS, Irvine, CA
101.0	12	J. Stutz, Lindhurst HS, Olivehurst, CA	100.5	11	M. Spadaro, Westlake HS, Westlake Village, CA
101.0	12	M. Way, Lindhurst HS, Olivehurst, CA			

# STUDENT HONOR ROLL

## AMC 10A (UNITED STATES)

This Student Honor Roll includes AMC 10A participants from United States Schools who score 100 through 119.5. A certificate is awarded to these contestants. The listing is by individual score in each region.

### REGION 0

Score Gr Name, School, City, State

#### CONNECTICUT

119.5 10 Y. Gao, Cheshire HS, Cheshire, CT  
 119.5 10 E. Mehta, East Lyme HS, East Lyme, CT  
 119.5 10 J. Morgan, Hopkins Sch, New Haven, CT  
 119.0 10 K. Silsbee, Edwin O Smith HS, Storrs, CT  
 118.0 9 P. Krawczyk, Choate Rosemary Hall, Wallingford, CT  
 117.0 10 H. Chang, Hamden HS, Hamden, CT  
 116.5 8 P. Fedak, Fairfield Ludlowe HS, Fairfield, CT  
 116.0 10 K. Li, Glastonbury HS, Glastonbury, CT  
 116.0 10 W. Yu, Taft Sch, Watertown, CT  
 116.0 9 M. Cutiongco, Hall HS, West Hartford, CT  
 115.5 9 E. Chen, Loomis Chaffee Sch, Windsor, CT  
 114.5 10 S. Meltzer, Brookfield HS, Brookfield, CT  
 113.5 10 H. Pan, Glastonbury HS, Glastonbury, CT  
 113.5 10 D. Fuller, New Britain HS, New Britain, CT  
 113.5 9 A. Selberg, Choate Rosemary Hall, Wallingford, CT  
 113.0 10 A. Haak, Hotchkiss Sch, Lakeville, CT  
 112.5 10 A. Cano, Edwin O Smith HS, Storrs, CT  
 112.5 10 F. Zhang, Hall HS, West Hartford, CT  
 112.0 10 M. Judson, Brunswick Sch, Greenwich, CT  
 112.0 9 M. Pincus, Guilford HS, Guilford, CT  
 111.5 10 C. Figgatt, Ridgefield HS, Ridgefield, CT  
 111.0 10 A. Saltzman, Choate Rosemary Hall, Wallingford, CT  
 111.0 9 S. Chen, Choate Rosemary Hall, Wallingford, CT  
 110.0 10 S. Li, Cheshire HS, Cheshire, CT  
 110.0 10 N. George, Danbury HS, Danbury, CT  
 110.0 9 J. Rotchford, East Lyme HS, East Lyme, CT  
 110.0 10 N. Podgorski, Glastonbury HS, Glastonbury, CT  
 110.0 8 O. Grubert, Convent - Sacred Heart Sch, Greenwich, CT  
 110.0 10 K. Mizuhara, Choate Rosemary Hall, Wallingford, CT  
 109.0 9 S. Tong, Hotchkiss Sch, Lakeville, CT  
 109.0 10 B. Sevinc, Hopkins Sch, New Haven, CT  
 109.0 10 C. Walsh, Ridgefield HS, Ridgefield, CT  
 108.5 10 K. Kauffman, Pomperaug Reg HS, Southbury, CT  
 108.5 9 A. Kwon, Choate Rosemary Hall, Wallingford, CT  
 107.5 9 H. Boettche R, East Lyme HS, East Lyme, CT  
 107.0 10 M. Liu, Cheshire HS, Cheshire, CT  
 106.5 10 D. Leng, Branford HS, Branford, CT  
 106.5 10 Z. Isaacs, Brookfield HS, Brookfield, CT  
 106.5 9 T. Hirokawa, Convent - Sacred Heart Sch, Greenwich, CT  
 106.5 10 D. Hu, Pomperaug Reg HS, Southbury, CT  
 106.5 9 M. Homans Turnbull, Choate Rosemary Hall, Wallingford, CT  
 106.5 9 T. Chang, Taft Sch, Watertown, CT  
 106.0 10 R. Sikorski, East Granby HS, East Granby, CT  
 105.5 10 S. Damico, Bethel HS, Bethel, CT  
 105.5 9 C. Bayliss, Brunswick Sch, Greenwich, CT  
 105.5 10 J. Baldwin, Hopkins Sch, New Haven, CT  
 105.5 10 B. Zalinger, Westminster Sch, Simsbury, CT  
 105.5 9 A. Milvae, Edwin O Smith HS, Storrs, CT  
 105.0 10 D. Wohler, Glastonbury HS, Glastonbury, CT  
 105.0 10 M. Lanao, Pomperaug Reg HS, Southbury, CT  
 105.0 10 M. Galvin, Edwin O Smith HS, Storrs, CT  
 105.0 9 C. Farrah, Hall HS, West Hartford, CT  
 104.5 10 S. Edmond, Brookfield HS, Brookfield, CT  
 104.5 9 M. Hesler, Glastonbury HS, Glastonbury, CT  
 104.0 10 C. Ziegler, Danbury HS, Danbury, CT  
 104.0 10 C. Klobedanz, Glastonbury HS, Glastonbury, CT  
 104.0 10 A. Stack, Brunswick Sch, Greenwich, CT

104.0 9 S. Pulkownik, New Canaan HS, New Canaan, CT  
 104.0 M. Gom Ez, Hopkins Sch, New Haven, CT  
 104.0 7 P. Hulin, Hopkins Sch, New Haven, CT  
 104.0 10 D. Lee, Choate Rosemary Hall, Wallingford, CT  
 104.0 9 I. Zhang, Choate Rosemary Hall, Wallingford, CT  
 104.0 10 S. Glantz, Hall HS, West Hartford, CT  
 103.5 10 T. Bui, Plainville HS, Plainville, CT  
 103.0 9 E. Mcaisac, Avon HS, Avon, CT  
 103.0 10 D. Chen, Bethel HS, Bethel, CT  
 103.0 10 S. Esty, Cheshire HS, Cheshire, CT  
 103.0 9 M. Saito, Glastonbury HS, Glastonbury, CT  
 103.0 10 D. Laplaca, Glastonbury HS, Glastonbury, CT  
 103.0 9 D. Rosenberg, Glastonbury HS, Glastonbury, CT  
 103.0 10 A. Hu, Hamden HS, Hamden, CT  
 103.0 9 W. Simmons, Hotchkiss Sch, Lakeville, CT  
 103.0 9 A. Verderame, Xavier HS, Middletown, CT  
 103.0 9 G. McIntire, St Lukes Sch, New Canaan, CT  
 103.0 9 A. Arthurs, Hopkins Sch, New Haven, CT  
 103.0 10 A. Bowlby, Ridgefield HS, Ridgefield, CT  
 103.0 10 S. Lee, Choate Rosemary Hall, Wallingford, CT  
 103.0 9 A. Drager, Hall HS, West Hartford, CT  
 102.5 9 A. Johri, Avon HS, Avon, CT  
 102.5 9 Y. Hu, Glastonbury HS, Glastonbury, CT  
 102.5 10 K. Cameron, Choate Rosemary Hall, Wallingford, CT  
 102.0 10 B. Prywes, Danbury HS, Danbury, CT  
 102.0 10 D. Marino, East Lyme HS, East Lyme, CT  
 102.0 10 J. Goldman, Glastonbury HS, Glastonbury, CT  
 102.0 9 R. Judson, Guilford HS, Guilford, CT  
 102.0 9 R. Kagan, Hamden HS, Hamden, CT  
 102.0 10 H. Schutzensel, Hopkins Sch, New Haven, CT  
 102.0 9 O. Nasserbigdeli, Choate Rosemary Hall, Wallingford, CT  
 102.0 10 J. Guthrie, Taft Sch, Watertown, CT  
 102.0 10 M. O'Brien, Wilton HS, Wilton, CT  
 101.5 10 C. Rubino, Avon HS, Avon, CT  
 101.5 9 N. Sharif, Glastonbury HS, Glastonbury, CT  
 101.5 9 E. Crotry, Hamden HS, Hamden, CT  
 101.5 10 B. Daniels, Xavier HS, Middletown, CT  
 101.5 10 L. Tewksbury, Ridgefield HS, Ridgefield, CT  
 101.5 10 N. Gargano, Pomperaug Reg HS, Southbury, CT  
 101.5 10 B. Lachance, Choate Rosemary Hall, Wallingford, CT  
 101.0 10 N. Eivaz, Brookfield HS, Brookfield, CT  
 101.0 10 M. Uhrick, Danbury HS, Danbury, CT  
 101.0 10 M. Grehan, Convent - Sacred Heart Sch, Greenwich, CT  
 101.0 M. Harris, Hopkins Sch, New Haven, CT  
 101.0 10 A. Tam, Norwich Free Acad, Norwich, CT  
 101.0 9 S. Yoon, Choate Rosemary Hall, Wallingford, CT  
 100.5 10 H. Chang, Bethel HS, Bethel, CT  
 100.5 10 M. Goral, Brookfield HS, Brookfield, CT  
 100.5 10 K. Townsend, Cheshire HS, Cheshire, CT  
 100.5 10 T. Abromaitis, Farmington HS, Farmington, CT  
 100.5 10 D. Taillie, Xavier HS, Middletown, CT  
 100.5 10 S. Sankar, Ridgefield HS, Ridgefield, CT  
 100.5 7 J. Mertens, Conard HS, West Hartford, CT  
 100.0 9 E. Park, Choate Rosemary Hall, Wallingford, CT

#### MAINE

116.0 10 L. Beland, Bangor HS, Bangor, ME  
 113.5 10 D. Harbage, Oxford Hills HS, South Paris, ME  
 109.0 10 D. Nickerson, Greely HS, Cumberland Ctr, ME  
 108.0 10 E. Connors, St Dominic Reg HS, Auburn, ME  
 107.5 10 S. Jannenga, Bangor HS, Bangor, ME  
 105.5 9 S. Loren, Greely HS, Cumberland Ctr, ME

## Student Honor Roll AMC 10A (U. S. & Canada), Continued

### MASSACHUSETTS

119.5	10	V. Vora, Wayland HS, Wayland, MA	110.0	10	K. Todoroki, Phillips Acad, Andover, MA
119.5	9	J. Lee, Westborough HS, Westborough, MA	110.0	9	K. Farrell, Phillips Acad, Andover, MA
119.5	10	C. Wright, Westford Acad, Westford, MA	110.0	10	S. Lum, Boston Latin Sch, Boston, MA
119.0	10	B. Chu, Deerfield Acad, Deerfield, MA	110.0	10	H. Rebecca, Canton HS, Canton, MA
118.5	9	J. Fan, Lexington HS, Lexington, MA	110.0	10	E. Fitzgerald, Hingham HS, Hingham, MA
118.5	9	T. Cheng, Wayland HS, Wayland, MA	110.0	9	B. Oehlkers, Needham HS, Needham, MA
118.0	10	S. Tobin, Belmont HS, Belmont, MA	110.0	9	B. Tabb, Newton South HS, Newton Centre, MA
118.0	10	C. Jeon, Lexington HS, Lexington, MA	110.0	9	J. Moody, Newton South HS, Newton Centre, MA
118.0	10	S. Israel, Roxbury Latin Sch, West Roxbury, MA	110.0	8	A. Rahman, Roxbury Latin Sch, West Roxbury, MA
118.0	10	G. Zhang, Westborough HS, Westborough, MA	110.0	9	E. Stix, Weston HS, Weston, MA
117.0	10	J. Min, Boston Latin Sch, Boston, MA	110.0	10	M. Feldman, Weston HS, Weston, MA
117.0	10	T. Ye, Boston Latin Sch, Boston, MA	109.5	10	A. Hoyt, Andover HS, Andover, MA
117.0	9	E. Kelter Levine, Boston Latin Sch, Boston, MA	109.0	9	D. Zhao, Boston Latin Sch, Boston, MA
117.0	7	M. Tyutyunik, Russian Sch of Math, Newton, MA	109.0	10	P. Brennan, St Sebastians Sch, Needham, MA
117.0	8	J. Luan, Worcester Acad, Worcester, MA	109.0	10	J. Even, St Johns HS, Shrewsbury, MA
116.5	10	K. Litvin, Russian Sch of Math, Newton, MA	109.0	10	. Mccarthy, Wayland HS, Wayland, MA
116.0	8	A. Kerber, Voyagers, Inc, Acton, MA	109.0	10	C. Coveney, Westborough HS, Westborough, MA
116.0	10	T. Fuss, Belmont Hill Sch, Belmont, MA	109.0	10	F. Xiao, Westborough HS, Westborough, MA
116.0	10	B. Cammarata, Algonquin Reg HS, Northborough, MA	108.5	10	Y. Ren, Boston Latin Sch, Boston, MA
116.0	10	C. Allen, Westborough HS, Westborough, MA	108.5	9	S. Zhou, Westborough HS, Westborough, MA
115.5	10	G. Hong, Acton-Boxborough Reg HS, Acton, MA	108.5	10	K. Pendergast, Weston HS, Weston, MA
115.5	10	I. Kudryavtsev, Russian Sch of Math, Newton, MA	108.0	7	I. Eysioukov, , MA
115.5	10	T. Faust, Roxbury Latin Sch, West Roxbury, MA	108.0	9	R. Ra Y, Andover HS, Andover, MA
115.5	8	E. Walpert, Weston HS, Weston, MA	108.0	10	J. Ho, Boston Latin Sch, Boston, MA
115.0	10	J. Chen, Boston Univ Acad, Boston, MA	108.0	10	A. Ivashko, Russian Sch of Math, Newton, MA
114.5	9	B. Niedzielski, Phillips Acad, Andover, MA	108.0	10	I. Krykbaeva, Russian Sch of Math, Newton, MA
114.5	10	E. Wong, Boston Latin Sch, Boston, MA	108.0	10	I. Gorny, Russian Sch of Math, Newton, MA
114.5	10	A. Russman, Canton HS, Canton, MA	108.0	10	S. Averbukh, Russian Sch of Math, Newton, MA
114.5	9	R. Xun, Lexington HS, Lexington, MA	108.0	10	K. Whaley, St Marks Sch, Southborough, MA
114.5	10	R. Wolf, Wayland HS, Wayland, MA	107.5	10	P. Putchakayala, Acton-Boxborough Reg HS, Acton, MA
114.5	10	S. Klug, Roxbury Latin Sch, West Roxbury, MA	107.5	9	S. Ye, Andover HS, Andover, MA
114.5	10	J. Kaelber, Westborough HS, Westborough, MA	107.5	9	I. Prigozhin, Belmont HS, Belmont, MA
114.5	9	E. Chang, Weston HS, Weston, MA	107.5	10	C. Tenen, Boston Latin Sch, Boston, MA
114.0	10	S. Badaev, Russian Sch of Math, Newton, MA	107.5	9	M. McGowen, Falmouth HS, Falmouth, MA
114.0	10	M. Zilberberg, Russian Sch of Math, Newton, MA	107.5	10	E. Randall, Hingham HS, Hingham, MA
114.0	10	M. Wolfson, Russian Sch of Math, Newton, MA	107.5	9	R. Chang, Old Rochester Reg HS, Mattapoisett, MA
113.5	10	Z. Yin, Phillips Acad, Andover, MA	107.5	9	A. Engler, Weston HS, Weston, MA
113.5	10	S. Le, Boston Latin Sch, Boston, MA	107.0	10	J. Mints, Russian Sch of Math, Newton, MA
113.5	9	R. Park, Groton Sch, Groton, MA	107.0	10	B. Benson, Weston HS, Weston, MA
113.5	10	K. Barry, Bromfield Sch, Harvard, MA	106.5	10	D. Maser, Arlington HS, Arlington, MA
113.5	10	L. Maurer, Bromfield Sch, Harvard, MA	106.5	9	S. Mckenna, Boston Latin Sch, Boston, MA
113.5	10	L. Duan, Longmeadow HS, Longmeadow, MA	106.5	10	C. Moss, Concord Carlisle HS, Concord, MA
113.5	9	J. Yu, Chelmsford HS, North Chelmsford, MA	106.5	10	K. Knoblock, Hudson HS, Hudson, MA
113.0	9	J. Yang, Phillips Acad, Andover, MA	106.5	10	M. Kessler, Xaverian Brothers HS, Westwood, MA
112.5	9	J. Stix, Weston HS, Weston, MA	106.0	10	B. Liu, Acton-Boxborough Reg HS, Acton, MA
112.0	10	S. Ahmed, Phillips Acad, Andover, MA	106.0	10	A. Ushani, Phillips Acad, Andover, MA
112.0	10	N. Jiang, Phillips Acad, Andover, MA	106.0	10	E. Anson, Phillips Acad, Andover, MA
112.0	10	R. Tharu, Boston Latin Sch, Boston, MA	106.0	10	J. Chilton, Russian Sch of Math, Newton, MA
112.0	10	D. Koh, Concord Acad, Concord, MA	106.0	10	H. Ferreira, Chelmsford HS, North Chelmsford, MA
112.0	8	J. Leung, Lexington HS, Lexington, MA	106.0	9	B. Ho, Weston HS, Weston, MA
111.5	10	K. Hoople, Andover HS, Andover, MA	105.5	10	R. Jackson, Amherst Reg HS, Amherst, MA
111.5	9	J. Soy, Boston Univ Acad, Boston, MA	105.5	10	K. Xue, Boston Latin Sch, Boston, MA
111.0	10	S. Zhang, Acton-Boxborough Reg HS, Acton, MA	105.5	9	J. Ahmed, Boston Latin Sch, Boston, MA
111.0	10	D. Yu, Acton-Boxborough Reg HS, Acton, MA	105.5	10	S. Eisenlord, Hudson HS, Hudson, MA
111.0	9	E. Lee, Andover HS, Andover, MA	105.5	10	B. Cotton, Newton South HS, Newton Centre, MA
111.0	9	M. Song, Andover HS, Andover, MA	105.5	10	S. Damiano, Westborough HS, Westborough, MA
111.0	10	J. Coglianese, Arlington HS, Arlington, MA	105.5	10	L. Selame, Weston HS, Weston, MA
111.0	9	R. Peng, Boston Latin Sch, Boston, MA	105.0	10	A. Park, Lexington HS, Lexington, MA
111.0	8	J. Son, Groton Sch, Groton, MA	105.0	8	A. Long, Russian Sch of Math, Newton, MA
111.0	9	A. Wu, Lexington HS, Lexington, MA	104.5	9	R. Wang, Acton-Boxborough Reg HS, Acton, MA
111.0	10	A. Marton, Wayland HS, Wayland, MA	104.5	10	S. Rabe, Boston Latin Sch, Boston, MA
111.0	10	K. Rakip, Roxbury Latin Sch, West Roxbury, MA	104.5	9	S. Jensen, Medfield SHS, Medfield, MA
111.0	10	M. French, Weston HS, Weston, MA	104.5	10	A. Panov, Russian Sch of Math, Newton, MA
110.5	10	F. Gao, Phillips Acad, Andover, MA	104.5	9	S. Reikine, Newton North HS, Newtonville, MA
110.0	10	A. Wong, Phillips Acad, Andover, MA	104.5	10	G. Fizer, Weston HS, Weston, MA
			104.0	9	A. Lee, Phillips Acad, Andover, MA

# Student Honor Roll AMC 10A (United States), Continued

104.0 9 T. Shen, Boston Latin Sch, Boston, MA  
 104.0 9 S. Ren, Boston Latin Sch, Boston, MA  
 104.0 10 A. Mui, Boston Latin Sch, Boston, MA  
 104.0 10 J. Yang, Boston Latin Sch, Boston, MA  
 104.0 9 S. Kim, Concord Acad, Concord, MA  
 104.0 10 J. Huggins, Middlesex Sch, Concord, MA  
 104.0 10 V. Dowling, Deerfield Acad, Deerfield, MA  
 104.0 9 N. Brunelle, Hudson HS, Hudson, MA  
 104.0 10 L. Kong, Lexington HS, Lexington, MA  
 104.0 9 D. Barnes, Wayland HS, Wayland, MA  
 104.0 9 P. Lee, Wayland HS, Wayland, MA  
 104.0 10 J. Wise, Wayland HS, Wayland, MA  
 104.0 10 A. Vasireddi, Westborough HS, Westborough, MA  
 103.5 10 J. Cahill, Ashland HS, Ashland, MA  
 103.5 10 K. Quinn, Boston Latin Sch, Boston, MA  
 103.5 10 J. Moakley, Falmouth HS, Falmouth, MA  
 103.5 10 E. Zeleny, Russian Sch of Math, Newton, MA  
 103.5 10 N. Hawthorne, Roxbury Latin Sch, West Roxbury, MA  
 103.0 10 T. Luo, Boston Latin Sch, Boston, MA  
 103.0 10 E. Chow, Boston Latin Sch, Boston, MA  
 103.0 10 D. Lee, Concord Carlisle HS, Concord, MA  
 103.0 9 T. Frelinghuysen, Grotton Sch, Grotton, MA  
 103.0 9 M. Dickson, Bromfield Sch, Harvard, MA  
 103.0 8 B. Whitney, Hingham HS, Hingham, MA  
 103.0 9 C. Colgrove, Needham HS, Needham, MA  
 103.0 9 W. Alisberg, St Marks Sch, Southborough, MA  
 103.0 9 N. Jefferson, Watertown HS, Watertown, MA  
 103.0 9 B. Lee, Westford Acad, Westford, MA  
 103.0 9 A. Libert, Weston HS, Weston, MA  
 103.0 10 J. Pomerance, Weston HS, Weston, MA  
 103.0 9 M. Serebrennikov, Worcester Acad, Worcester, MA  
 102.5 10 E. Grober, Andover HS, Andover, MA  
 102.5 10 D. Qin, Boston Latin Sch, Boston, MA  
 102.5 9 M. Schwartz, Boston Latin Sch, Boston, MA  
 102.5 9 A. Syrkin, Boston Latin Sch, Boston, MA  
 102.5 9 D. Putnam, Concord Carlisle HS, Concord, MA  
 102.5 10 J. Jones, Falmouth HS, Falmouth, MA  
 102.5 10 Z. Romanow, Weston HS, Weston, MA  
 102.0 10 J. Lehrich, Arlington HS, Arlington, MA  
 102.0 9 J. Cho, Grotton Sch, Grotton, MA  
 102.0 10 A. Maag, Old Rochester Reg HS, Mattapoisett, MA  
 102.0 9 K. Potterton, Needham HS, Needham, MA  
 102.0 10 A. Ilyashenko, Russian Sch of Math, Newton, MA  
 102.0 10 A. Bourque, Norwell HS, Norwell, MA  
 102.0 7 N. Davis, Roxbury Latin Sch, West Roxbury, MA  
 102.0 10 K. Vora, Westborough HS, Westborough, MA  
 101.5 9 J. Heroy, Phillips Acad, Andover, MA  
 101.5 9 D. Pierce, Belmont Hill Sch, Belmont, MA  
 101.5 10 P. Loukas, Belmont Hill Sch, Belmont, MA  
 101.5 9 V. Nguyen, Boston Latin Sch, Boston, MA  
 101.5 10 D. Koa, Deerfield Acad, Deerfield, MA  
 101.5 9 R. Belanger, Hudson HS, Hudson, MA  
 101.5 10 M. Berg, Longmeadow HS, Longmeadow, MA  
 101.5 10 J. Batter, Weston HS, Weston, MA  
 101.0 10 A. Culver, Andover HS, Andover, MA  
 101.0 10 W. Wang, Boston Latin Sch, Boston, MA  
 101.0 9 E. Simons, Danvers HS, Danvers, MA  
 101.0 10 W. Hennrikus, Grotton Sch, Grotton, MA  
 100.5 9 J. Gong, Amherst Reg HS, Amherst, MA  
 100.5 10 T. Liu, Arlington HS, Arlington, MA  
 100.5 10 R. Meyer, Belmont HS, Belmont, MA  
 100.5 10 B. Laehn, Belmont Hill Sch, Belmont, MA  
 100.5 10 L. Zhang, Boston Latin Sch, Boston, MA  
 100.5 10 J. Howell, Boston Latin Sch, Boston, MA  
 100.5 10 J. Luo, Boston Latin Sch, Boston, MA  
 100.5 9 R. Liu, Boston Latin Sch, Boston, MA

100.5 10 J. Jiang, Boston Latin Sch, Boston, MA  
 100.5 10 M. Baskin, Boston Latin Sch, Boston, MA  
 100.5 10 M. Percuoco, Hudson HS, Hudson, MA  
 100.5 10 K. Conley, Longmeadow HS, Longmeadow, MA  
 100.5 10 J. Ennis, St Sebastians Sch, Needham, MA  
 100.5 10 M. White, Weston HS, Weston, MA  
 100.5 10 H. Perls, Weston HS, Weston, MA  
 100.5 9 S. Fontana, King Philip Reg HS, Wrentham, MA

## NEW HAMPSHIRE

119.59 K. Damstad, St Pauls Sch, Concord, NH  
 119.5 10 E. Kim, Phillips Exeter Acad, Exeter, NH  
 119.0 10 D. Wang, Phillips Exeter Acad, Exeter, NH  
 117.0 9 C. Ning, Phillips Exeter Acad, Exeter, NH  
 117.0 9 J. Lee, Phillips Exeter Acad, Exeter, NH  
 116.5 9 W. Jin, Hanover HS, Hanover, NH  
 115.5 9 J. Keggi, Phillips Exeter Acad, Exeter, NH  
 114.5 10 J. Darbyshire, St Pauls Sch, Concord, NH  
 114.5 9 N. Kossally, Phillips Exeter Acad, Exeter, NH  
 114.5 9 M. Tyler, Phillips Exeter Acad, Exeter, NH  
 113.5 9 N. Yoshida, Phillips Exeter Acad, Exeter, NH  
 113.5 10 J. Salovaara, Phillips Exeter Acad, Exeter, NH  
 113.5 9 S. Paladugu, Phillips Exeter Acad, Exeter, NH  
 113.5 9 W. Anderson, Hanover HS, Hanover, NH  
 113.5 9 C. Sachsse, Hanover HS, Hanover, NH  
 112.5 10 K. Kim, St Pauls Sch, Concord, NH  
 112.0 10 P. Smyth, Phillips Exeter Acad, Exeter, NH  
 112.0 10 C. Birnbaum, Phillips Exeter Acad, Exeter, NH  
 111.0 10 Z. Schuetz, Manchester West HS, Manchester, NH  
 110.0 10 B. Choi, St Pauls Sch, Concord, NH  
 109.5 9 S. Choi, Phillips Exeter Acad, Exeter, NH  
 109.0 10 D. Dickson, St Pauls Sch, Concord, NH  
 109.0 10 K. Champion, Alvirne HS, Hudson, NH  
 108.5 10 S. Fogarty, Phillips Exeter Acad, Exeter, NH  
 108.5 10 D. Damora, Phillips Exeter Acad, Exeter, NH  
 107.5 9 D. Lam, St Pauls Sch, Concord, NH  
 107.5 10 M. Cassel, Phillips Exeter Acad, Exeter, NH  
 106.5 10 D. Nichols, Souhegan HS, Amherst, NH  
 106.5 10 R. Caro, Phillips Exeter Acad, Exeter, NH  
 106.5 A. Nalan, Phillips Exeter Acad, Exeter, NH  
 106.5 9 S. Lee, Phillips Exeter Acad, Exeter, NH  
 106.5 10 R. Nelson, Phillips Exeter Acad, Exeter, NH  
 106.5 10 N. Doiron, Alvirne HS, Hudson, NH  
 105.5 10 M. Gamber, St Pauls Sch, Concord, NH  
 105.5 9 S. K. G, St Pauls Sch, Concord, NH  
 105.5 10 N. Min, Phillips Exeter Acad, Exeter, NH  
 105.5 10 I. Dominguez, Phillips Exeter Acad, Exeter, NH  
 105.0 10 M. Min, Phillips Exeter Acad, Exeter, NH  
 105.0 10 B. Petrin, Manchester West HS, Manchester, NH  
 105.0 10 J. Quinn, Manchester West HS, Manchester, NH  
 104.5 10 Hi Melstein, Hanover HS, Hanover, NH  
 104.0 9 C. Reinhold, Oyster River HS, Durham, NH  
 104.0 10 L. Spencer, Phillips Exeter Acad, Exeter, NH  
 104.0 10 D. Zaharee, Merrimack HS, Merrimack, NH  
 103.5 10 S. Hong, Phillips Exeter Acad, Exeter, NH  
 103.0 10 M. Han, St Pauls Sch, Concord, NH  
 103.0 10 T. Mandel, Phillips Exeter Acad, Exeter, NH  
 103.0 10 K. Kim, Phillips Exeter Acad, Exeter, NH  
 103.0 10 E. Runge, Manchester West HS, Manchester, NH  
 103.0 9 R. Harris, Merrimack HS, Merrimack, NH  
 102.5 10 A. Sim, Phillips Exeter Acad, Exeter, NH  
 102.5 9 E. Yoon, Phillips Exeter Acad, Exeter, NH  
 102.0 10 L. Williams, St Pauls Sch, Concord, NH  
 102.0 9 B. Murphy, Monadnock Reg HS, E Swanzey, NH  
 102.0 10 W. Braasch, Phillips Exeter Acad, Exeter, NH  
 102.0 10 K. Mueller, Manchester West HS, Manchester, NH  
 101.5 10 E. Mcdaniel, St Pauls Sch, Concord, NH



# Student Honor Roll AMC 10A (United States), Continued

101.0	10	S. Pease, Oyster River HS, Durham, NH	108.0	10	S. Liu, Parkland HS, Allentown, PA			
101.0	10	B. Nute, Alvirne HS, Hudson, NH	108.0	10	J. Sullivan, Shipley Sch, Bryn Mawr, PA			
100.5	10	U. Hernandez, St Pauls Sch, Concord, NH	108.0	10	J. Akerson, Northampton Area SHS, Northampton, PA			
100.5	9	J. Taylor, Phillips Exeter Acad, Exeter, NH	107.5	10	F. Zhang, Conestoga HS, Berwyn, PA			
100.5	9	L. Ayers, Phillips Exeter Acad, Exeter, NH	107.5	10	G. Sanders, Abington Heights HS, Clarks Summit, PA			
100.5	9	J. Ettinger, Phillips Exeter Acad, Exeter, NH	107.5	10	S. Slauch, Hempfield SHS, Landisville, PA			
<b>PENNSYLVANIA</b>						107.5	10	J. Weimer, Upper St Clair HS, Pittsburgh, PA
119.510H		Korn, Council Rock HS-South, Holland, PA	107.5	8	M. Superdock, Radnor HS, Radnor, PA			
118.5	9	M. Groth, Methacton HS, Norristown, PA	107.5	9	K. Leiby, Wyomissing Area HS, Wyomissing, PA			
118.0	9	M. Pantano, Methacton HS, Norristown, PA	107.5	10	A. Orourek, Wyomissing Area HS, Wyomissing, PA			
118.0	9	K. Pastore, William Penn Charter Sch, Philadelphia, PA	107.0	10	W. Baer, Cumberland Valley HS, Mechanicsburg, PA			
117.0	10	T. Wang, Parkland HS, Allentown, PA	107.0	10	B. Greenberger, Sewickley Acad, Sewickley, PA			
117.0	9	P. Kim, Hampton HS, Allison Park, PA	106.5	10	M. Qin, Parkland HS, Allentown, PA			
117.0	9	N. Biemiller, Manheim Twp HS, Lancaster, PA	106.5	10	D. Kane, Abington Heights HS, Clarks Summit, PA			
117.0	10	R. Kreider, Penncrest HS, Media, PA	106.5	10	J. Denis, Abington Heights HS, Clarks Summit, PA			
117.0	10	M. Jia, Marple Newtown HS, Newtown Square, PA	106.5	9	W. Shope, Phil-Mtgmry Chr. Acad, Erdenheim, PA			
117.0	9	T. Li U, Methacton HS, Norristown, PA	106.5	8	M. Wang, Great Valley HS, Malvern, PA			
117.0	10	E. Mosenkis, Ctr'l HS, Philadelphia, PA	106.5	9	A. Venkatesan, Upper St Clair HS, Pittsburgh, PA			
117.0	10	J. Milestone, Friends Ctr'l Sch, Wynnewood, PA	106.5	10	T. Knowlton, Radnor HS, Radnor, PA			
116.0	10	A. Rosen, Parkland HS, Allentown, PA	106.0	10	K. Voigt, La Salle Col HS, Wyndmoor, PA			
116.0	9	B. Schenkel, Moravian Acad, Bethlehem, PA	106.0	10	D. Grieneisen, Carlisle HS, Carlisle, PA			
115.5	10	E. Zhu, Methacton HS, Norristown, PA	106.0	10	K. Oleksa, Palisades HS, Kintnersville, PA			
115.5	10	M. Wang, Plymouth-Whitemarsh HS, Plymouth Meeting, PA	105.5	10	W. Witt, Northern HS, Dillsburg, PA			
115.5	6	K. Borisov, State Col Area HS, State College, PA	105.5	9	A. Yau, Emmaus HS, Emmaus, PA			
114.5	10	B. Rycek, Wissahickon HS, Ambler, PA	105.5	10	V. Vemburi, Franklin Reg SHS, Murrysville, PA			
114.5	10	M. Kissinger, Cumberland Valley HS, Mechanicsburg, PA	105.5	10	D. Humsher, Marple Newtown HS, Newtown Square, PA			
114.5	10	F. Carlson, Gateway SHS, Monroeville, PA	105.5	10	M. Collins, Northampton Area SHS, Northampton, PA			
114.5	10	S. Lawrie, George Sch, Newtown, PA	105.5	9	J. Walsh, St Joseph's Prep Sch, Philadelphia, PA			
114.5	10	K. Tran, Methacton HS, Norristown, PA	105.5	10	T. Pric, Radnor HS, Radnor, PA			
114.5	10	J. White, La Salle Col HS, Wyndmoor, PA	105.5	10	J. Digorio, South Park HS, South Park, PA			
114.0	10	C. Ostrowski, Riverview HS, Oakmont, PA	105.5	10	C. Corcoran, La Salle Col HS, Wyndmoor, PA			
113.5	10	K. Zhang, Parkland HS, Allentown, PA	105.0	10	J. Geiger, Cumberland Valley Chr. Sch, Chambersburg, PA			
113.5	9	I. Jain, Freedom HS, Bethlehem, PA	105.0	10	C. Yespelkis, Radnor HS, Radnor, PA			
113.5	10	J. Chen, Veritas Acad, Leola, PA	105.0	10	N. Rieder, Friends Ctr'l Sch, Wynnewood, PA			
112.5	9	J. Gordon, Shipley Sch, Bryn Mawr, PA	105.0	10	S. Friedman, Friends Ctr'l Sch, Wynnewood, PA			
112.5	10	M. Liu, J R Masterman Sch, Philadelphia, PA	104.5	9	D. Browe, Indiana Area SHS, Indiana, PA			
112.5	9	T. Decastro, State Col Area HS, State College, PA	104.0	10	K. McNamee, Conestoga HS, Berwyn, PA			
112.0	10	C. Wu, Great Valley HS, Malvern, PA	104.0	10	A. Niederle, Freedom HS, Bethlehem, PA			
112.0	9	Z. Chonoles, Great Valley HS, Malvern, PA	104.0	10	S. Shine, Freedom HS, Bethlehem, PA			
112.0	10	J. Brennecke, Great Valley HS, Malvern, PA	104.0	10	J. Kirkendall, Easton Area HS, Easton, PA			
112.0	10	J. Kardos, George Sch, Newtown, PA	104.0	10	A. Burbaker, Elizabethtown Area SHS, Elizabethtown, PA			
112.0	10	A. Maurer, Strath Haven HS, Wallingford, PA	104.0	10	X. Li, Ctr'l HS, Philadelphia, PA			
111.5	9	J. Galebach, Hempfield SHS, Landisville, PA	104.0	10	K. Akubathini, Shaler Area HS, Pittsburgh, PA			
111.5	10	C. Graham, Brentwood MS/HS, Pittsburgh, PA	104.0	10	J. Cheng, Upper St Clair HS, Pittsburgh, PA			
111.0	10	J. Conway, Hempfield SHS, Landisville, PA	104.0	9	K. Su, Upper St Clair HS, Pittsburgh, PA			
111.0	9	J. Wu, Great Valley HS, Malvern, PA	104.0	10	A. Chansky, Radnor HS, Radnor, PA			
111.0	9	B. Wastvedt, Wilmington Area HS, New Wilmington, PA	104.0	10	E. Yanyo, South Park HS, South Park, PA			
111.0	10	B. Denkin, Council Rock HS-North, Newtown, PA	104.0	10	B. Coutifaris, Friends Ctr'l Sch, Wynnewood, PA			
111.0	9	J. Pan, Marple Newtown HS, Newtown Square, PA	104.0	9	D. Barron, Wyomissing Area HS, Wyomissing, PA			
110.5	9	C. Nickell, Sewickley Acad, Sewickley, PA	103.5	10	M. Mccarry, Springfield HS, Springfield, PA			
110.0	9	A. Anderson, Shipley Sch, Bryn Mawr, PA	103.0	10	B. O'Neill, Honesdale HS, Honesdale, PA			
110.0	10	C. Rose, Gateway SHS, Monroeville, PA	103.0	10	S. Zeng, Unionville HS, Kennett Square, PA			
110.0	10	A. Yeh, Gateway SHS, Monroeville, PA	103.0	10	T. Kuhlengel, Lancaster Mennonite HS, Lancaster, PA			
110.0	9	A. Ondeck, Franklin Reg SHS, Murrysville, PA	103.0	9	J. Dombek, Hempfield SHS, Landisville, PA			
110.0	9	R. Ayene, Marple Newtown HS, Newtown Square, PA	103.0	10	J. McMullen, Penncrest HS, Media, PA			
110.0	8	M. Steele, Radnor HS, Radnor, PA	103.0	9	R. Day, Merion Mercy Acad, Merion Statn, PA			
109.5	10	C. Sears, Hempfield SHS, Landisville, PA	103.0	10	J. Luff, Council Rock HS-North, Newtown, PA			
109.0	10	K. Shum, Parkland HS, Allentown, PA	103.0	10	T. Kim, Delaware Co Chr. Sch, Newtown Square, PA			
109.0	10	J. Tao, Shipley Sch, Bryn Mawr, PA	103.0	9	J. Mansky, Marple Newtown HS, Newtown Square, PA			
109.0	10	C. Lamont, Germantown Acad, Ft Washington, PA	103.0	8	N. Lebowitzlockard, William Penn Charter Sch, Philadelphia, PA			
109.0	10	J. Dudik, Kiski Area HS, Leechburg, PA	103.0	10	S. Weinrott, William Penn Charter Sch, Philadelphia, PA			
109.0	10	S. Klingsmith, Kiski Area HS, Leechburg, PA	103.0	10	J. Abel, Friends Ctr'l Sch, Wynnewood, PA			
109.0	9	E. Rowan, George Sch, Newtown, PA	102.5	9	J. Choi, Emmaus HS, Emmaus, PA			
108.5	8	J. Colbert, Tredyffrin-Easttown MS, Berwyn, PA	102.5	10	D. Giles, Gateway SHS, Monroeville, PA			
108.5	7	A. Kouriatov, Tredyffrin-Easttown MS, Berwyn, PA	102.5	10	M. Shlozberg, Ctr'l HS, Philadelphia, PA			
108.5	10	W. Anderson, Dallastown Area SHS, Dallastown, PA	102.5	9	B. Washburn, Winchester Thurston HS, Pittsburgh, PA			
			102.0	8	D. Chia, Tredyffrin-Easttown MS, Berwyn, PA			

# Student Honor Roll AMC 10A (United States), Continued

102.0	10	A. Zambrana, Susquenita HS, Duncannon, PA	118.0	9	R. Patel, Windsor-Plainsboro HS-S, Princeton Jct, NJ
102.0	9	I. Johnson, Fairfield Area HS, Fairfield, PA	117.0	10	A. Ng, Manalapan HS, Englishtown, NJ
102.0	9	E. Rich, Hempfield SHS, Landisville, PA	117.0	9	R. Chasin, Acad Adv Sci & Tech, Hackensack, NJ
102.0	10	P. Stager, Cumberland Valley HS, Mechanicsburg, PA	117.0	10	Y. Yamada, Highland Park HS, Highland Park, NJ
102.0	9	N. Johnson, Williamsport Area HS, Williamsport, PA	117.0	10	C. Shiao, W Windsor-Plainsboro HS-N, Plainsboro, NJ
101.5	10	T. Godshalk, Hempfield SHS, Landisville, PA	117.0	9	K. Li, W Windsor-Plainsboro HS-S, Princeton Jct, NJ
101.5	10	M. Lengel, Cumberland Valley HS, Mechanicsburg, PA	116.0	9	N. Sureshkumar, Manalapan HS, Englishtown, NJ
101.5	10	A. Chiao, Gateway SHS, Monroeville, PA	116.0	10	F. Tong, Manalapan HS, Englishtown, NJ
101.5	10	W. Santivasi, Marple Newtown HS, Newtown Square, PA	116.0	10	P. Garg, Lawrence HS, Lawrenceville, NJ
101.5	9	J. Dailey, Marple Newtown HS, Newtown Square, PA	116.0	9	K. Kim, N Valley Reg-Old Tappan HS, Old Tappan, NJ
101.5	10	S. Perr Y, Owen J Roberts HS, Pottstown, PA	116.0	10	K. Twardock, Summit HS, Summit, NJ
101.5	9	M. Blakely, Wyomissing Area HS, Wyomissing, PA	116.0	10	S. Tietz, Monmouth Reg HS, Tinton Falls, NJ
101.0	10	E. Anthony, Parkland HS, Allentown, PA	116.0	10	T. Self, James Caldwell HS, West Caldwell, NJ
101.0	10	N. Jain, Moravian Acad, Bethlehem, PA	115.5	10	A. Tungere, Pingry Sch, Martinsville, NJ
101.0	10	J. Young, Shipley Sch, Bryn Mawr, PA	115.5	10	T. Jin, W Windsor-Plainsboro HS-N, Plainsboro, NJ
101.0	10	D. Zollers, Methacton HS, Norristown, PA	115.5	10	C. Chu, Tenafly HS, Tenafly, NJ
100.5	9	V. Stalam, Shipley Sch, Bryn Mawr, PA	115.0	10	J. Xu, Piscataway Twp HS, Piscataway, NJ
100.5	10	M. Perrin, Germantown Acad, Ft Washington, PA	114.5	10	A. Xiao, J P Stevens HS, Edison, NJ
100.5	9	M. Meloro, Germantown Acad, Ft Washington, PA	114.5	10	M. Lin, Freehold HS, Freehold, NJ
100.5	9	E. Fretz, Manheim Twp HS, Lancaster, PA	114.5	10	C. Lau, Acad Adv Sci & Tech, Hackensack, NJ
100.5	10	B. Woolheater, Kiski Area HS, Leechburg, PA	114.5	10	M. Hilal, Acad Adv Sci & Tech, Hackensack, NJ
100.5	10	B. Lookabaugh, Kiski Area HS, Leechburg, PA	114.5	9	M. Tamarov, Acad Adv Sci & Tech, Hackensack, NJ
100.5	9	B. Soullard, Mechanicsburg Area SHS, Mechanicsburg, PA	114.5	9	I. Chen, Hillsborough HS, Hillsborough, NJ
100.5	10	M. Pine, Council Rock HS-North, Newtown, PA	114.5	10	J. Zhao, Holmdel HS, Holmdel, NJ
100.5	9	J. Gao, Upper St Clair HS, Pittsburgh, PA	114.5	10	H. Yan, Marlboro HS, Marlboro, NJ
100.5	9	S. Boehner, Winchester Thurston HS, Pittsburgh, PA	114.5	9	S. Chen, Parsippany Hills HS, Parsippany, NJ
100.5	10	S. Simon, Plymouth-Whitemarsh HS, Plymouth Meeting, PA	114.0	9	E. Yih, Freehold HS, Freehold, NJ
100.5	10	K. Berman, Wyomissing Area HS, Wyomissing, PA	113.5	10	M. Oh, Acad Adv Sci & Tech, Hackensack, NJ
100.0	10	G. Burwell, Shipley Sch, Bryn Mawr, PA	113.5	9	K. Lee, Acad Adv Sci & Tech, Hackensack, NJ
100.0	9	L. Harter, Cumberland Valley HS, Mechanicsburg, PA	113.5	9	A. Gurak, Hopewell Valley Ctr'l HS, Pennington, NJ
100.0	10	J. Marvin, Bishop McDevitt HS, Wyncote, PA	113.5	9	W. Liu, Princeton HS, Princeton, NJ
100.0	10	A. Bensinger, Wyomissing Area HS, Wyomissing, PA	113.0	10	S. Dittmeier, Chr Brothers Acad, Lincroft, NJ

## RHODE ISLAND

113.5	10	D. Zheng, Barrington HS, Barrington, RI	112.5	9	T. She, Acad Adv Sci & Tech, Hackensack, NJ
112.5	10	V. Moussavi, Wheeler Sch, Providence, RI	112.5	10	A. Rozenshteyn, Livingston SHS, Livingston, NJ
112.0	10	H. Brinkerhoff, Barrington HS, Barrington, RI	112.5	10	S. Paek, Madison HS, Madison, NJ
112.0	9	M. Hoffman, Wheeler Sch, Providence, RI	112.5	10	Z. George, Summit HS, Summit, NJ
111.5	10	K. Huang, North Kingstown HS, North Kingstown, RI	112.0	10	Y. Ma, Acad Adv Sci & Tech, Hackensack, NJ
109.0	10	T. Howarth, Cranston HS West, Cranston, RI	112.0	9	Y. Park, Acad Adv Sci & Tech, Hackensack, NJ
109.0	10	D. Francazio, Wheeler Sch, Providence, RI	112.0	10	S. Huang, Holmdel HS, Holmdel, NJ
107.5	10	T. Tischio, Portsmouth Abbey Sch, Portsmouth, RI	112.0	10	E. Yaroni, High Technology HS, Lincroft, NJ
102.0	10	W. Filkins, Rocky Hill Sch, East Greenwich, RI	112.0	10	B. Qiu, South Brunswick HS, Monmouth Junction, NJ
101.5	10	D. Blau, Cranston HS West, Cranston, RI	112.0	10	V. Chandar, W Windsor-Plainsboro HS-S, Princeton Jct, NJ
101.5	9	J. Samorajski, Portsmouth Abbey Sch, Portsmouth, RI	111.5	10	R. Barsa, Acad Adv Sci & Tech, Hackensack, NJ
101.0	9	J. Chase, North Kingstown HS, North Kingstown, RI	111.0	10	D. Burkholder, Cherry Hill HS West, Cherry Hill, NJ
101.0	10	R. Morley, North Kingstown HS, North Kingstown, RI	111.0	10	W. Buehler, Voorhees HS, Glen Gardner, NJ
100.5	10	S. Yang, Portsmouth Abbey Sch, Portsmouth, RI	111.0	9	H. Suh, Acad Adv Sci & Tech, Hackensack, NJ

## VERMONT

114.0	10	H. Yu, South Burlington HS, South Burlington, VT
105.5	10	J. Leavitt, Burlington SHS, Burlington, VT
104.0	10	R. Hogan, Lamoille Union HS, Hyde Park, VT
102.0	9	E. Smithayer, Burlington SHS, Burlington, VT
100.5	10	M. Resnik, Burlington SHS, Burlington, VT

## REGION 1

Score Gr Name, School, City, State

## NEW JERSEY

119.5	9	V. Ramakrishnan, Acad Adv Sci & Tech, Hackensack, NJ	110.0	10	M. Fitzpatrick, Acad Adv Sci & Tech, Hackensack, NJ
119.5	9	S. Saxena, South Brunswick HS, Monmouth Jct, NJ	110.0	10	P. Yeh, Holmdel HS, Holmdel, NJ
119.0	9	H. Le, W Windsor-Plainsboro HS-S, Princeton Jct, NJ	110.0	10	A. Liu, Holmdel HS, Holmdel, NJ
118.5	10	M. Chernyavskiy, Cherry Hill HS West, Cherry Hill, NJ	110.0	10	D. Ricker, Holmdel HS, Holmdel, NJ
118.0	8	I. Liu, Livingston SHS, Livingston, NJ	110.0	10	G. Welt, Livingston SHS, Livingston, NJ
118.0	10	K. Tang, Piscataway Twp HS, Piscataway, NJ	110.0	10	K. Fischl, Moorestown HS, Moorestown, NJ
118.0	10	J. Xu, W Windsor-Plainsboro HS-N, Plainsboro, NJ	110.0	10	B. DeAngelis, Hopewell Valley Ctr'l HS, Pennington, NJ
118.0	10	C. Cai, W Windsor-Plainsboro HS-S, Princeton Jct, NJ	110.0	9	W. Zhuang, W Windsor-Plainsboro HS-S, Princeton Jct, NJ

## Student Honor Roll AMC 10A (United States), Continued

110.0	9	J. Thel, Windsor-Plainsboro HS- S, Princeton Jnct, NJ	104.0	9	J. Newman, Manalapan HS, Englishtown, NJ
110.0	10	K. Haggerty, Summit HS, Summit, NJ	104.0	10	G. Arno, Ramapo HS, Franklin Lakes, NJ
110.0	10	B. Gallagher, Tenafly HS, Tenafly, NJ	104.0	10	S. Mehta, Freehold HS, Freehold, NJ
110.0	10	M. Klein, West Orange HS, West Orange, NJ	104.0	10	S. Kim, Acad Adv Sci & Tech, Hackensack, NJ
109.5	10	J. Newman, Manalapan HS, Englishtown, NJ	104.0	9	J. Yoon, Acad Adv Sci & Tech, Hackensack, NJ
109.5	9	E. Tong, Livingston SHS, Livingston, NJ	104.0	10	H. Kim, Acad Adv Sci & Tech, Hackensack, NJ
109.5	10	A. Yan, Windsor-Plainsboro HS-N, Plainsboro, NJ	104.0	10	M. Chen, Holmdel HS, Holmdel, NJ
109.5	10	B. Solomon, Windsor-Plainsboro HS-S, Princeton Jnct, NJ	104.0	9	J. Ouyang, Holmdel HS, Holmdel, NJ
109.5	10	K. Hozer, Windsor-Plainsboro HS-S, Princeton Jnct, NJ	104.0	10	T. Xu, Livingston SHS, Livingston, NJ
109.5	9	C. Wei, Windsor-Plainsboro HS-S, Princeton Jnct, NJ	104.0	10	C. Fan, Windsor-Plainsboro HS-S, Princeton Jnct, NJ
109.0	10	Y. Kang, Ridge HS, Basking Ridge, NJ	104.0	9	F. Piscotta, Secaucus HS, Secaucus, NJ
109.0	9	S. Wu, Holmdel HS, Holmdel, NJ	104.0	10	V. Mehta, Franklin HS, Somerset, NJ
109.0	10	A. Chatterjee, Holmdel HS, Holmdel, NJ	104.0	10	T. Yeoo, Summit HS, Summit, NJ
109.0	10	E. Sherwood, Hopewell Valley Cr/I HS, Pennington, NJ	104.0	9	S. Yeom, Tenafly HS, Tenafly, NJ
109.0	10	R. Kenney, Monmouth Reg HS, Tinton Falls, NJ	104.0	10	J. Molisani, Monmouth Reg HS, Tinton Falls, NJ
108.5	9	M. Wyatt, Northern Valley Reg HS, Demarest, NJ	103.5	10	R. Say, Windsor-Plainsboro HS-N, Plainsboro, NJ
108.5	10	C. Tseng, Manalapan HS, Englishtown, NJ	103.0	8	P. Breslow, Dwight-Englewood Sch, Englewood, NJ
108.5	10	V. Patel, Freehold HS, Freehold, NJ	103.0	10	E. Chiang, Manalapan HS, Englishtown, NJ
108.5	9	S. Park, Acad Adv Sci & Tech, Hackensack, NJ	103.0	10	P. Lobaccaro, Holmdel HS, Holmdel, NJ
108.5	10	J. Tai, Holmdel HS, Holmdel, NJ	103.0	9	C. Wang, Holmdel HS, Holmdel, NJ
108.5	9	S. Devitt, Union Voc'l Tech Schs, Scotch Plains, NJ	103.0	10	E. Goodell, Lawrence HS, Lawrenceville, NJ
108.0	10	T. Jahl, Summit HS, Summit, NJ	103.0	9	M. Dolly, Notre Dame HS, Lawrenceville, NJ
108.0	10	A. Kustanovich, Tenafly HS, Tenafly, NJ	103.0	10	J. Koerwer, Livingston SHS, Livingston, NJ
107.5	9	E. Che, Ridge HS, Basking Ridge, NJ	103.0	10	G. Cherichello, Livingston SHS, Livingston, NJ
107.5	10	J. Chu, Ridge HS, Basking Ridge, NJ	103.0	10	B. Rajaram, Newark Acad, Livingston, NJ
107.5	10	N. Jan, Freehold HS, Freehold, NJ	103.0	10	D. Fennelly, Madison HS, Madison, NJ
107.5	10	T. Critelli, Chr Brothers Acad, Lincroft, NJ	103.0	9	K. Eichorn, Ocean Twp HS, Oakhurst, NJ
107.5	10	J. Kang, High Technology HS, Lincroft, NJ	103.0	10	T. Arbit, Frisch Yeshiva HS, Paramus, NJ
107.5	10	M. Choi, MEK Review, Palisades, NJ	103.0	9	A. Simi, Windsor-Plainsboro HS-S, Princeton Jnct, NJ
107.5	9	P. Yu, Windsor-Plainsboro HS-N, Plainsboro, NJ	103.0	9	S. Ch Ung, Union Voc'l Tech Schs, Scotch Plains, NJ
107.5	10	A. Spector, Princeton DS, Princeton, NJ	103.0	9	B. Lee, Union Voc'l Tech Schs, Scotch Plains, NJ
107.5	10	W. Steinhart, Princeton HS, Princeton, NJ	103.0	9	Z. Brill, Franklin HS, Somerset, NJ
107.0	10	P. Lai, Windsor-Plainsboro HS-N, Plainsboro, NJ	103.0	9	A. Simpson, Franklin HS, Somerset, NJ
106.5	10	K. Smit H, Ridge HS, Basking Ridge, NJ	102.5	10	D. Wang, Acad Adv Sci & Tech, Hackensack, NJ
106.5	9	B. Zhou, J P Stevens HS, Edison, NJ	102.5	9	A. Dedov, Highland Park HS, Highland Park, NJ
106.5	9	S. Guo, Hillsborough HS, Hillsborough, NJ	102.5	10	K. Tsuo, Livingston SHS, Livingston, NJ
106.5	10	A. Gerna, Holmdel HS, Holmdel, NJ	102.5	10	Y. Chen, South Brunswick HS, Monmouth Junction, NJ
106.5	10	G. Hoerner, Livingston SHS, Livingston, NJ	102.0	9	B. Sung, Acad Adv Sci & Tech, Hackensack, NJ
106.5	8	J. Lee, N Valley Reg-Old Tappan HS, Old Tappan, NJ	102.0	10	C. Humenuk, Highland Park HS, Highland Park, NJ
106.5	10	D. Glass, Frisch Yeshiva HS, Paramus, NJ	102.0	9	C. Jin, Highland Park HS, Highland Park, NJ
106.5	10	A. Valero, Windsor-Plainsboro HS-S, Princeton Jnct, NJ	102.0	10	A. Bader, Holmdel HS, Holmdel, NJ
106.5	10	T. Liang, Secaucus HS, Secaucus, NJ	102.0	8	G. Hung, Livingston SHS, Livingston, NJ
106.5	9	S. Boutin, Franklin HS, Somerset, NJ	102.0	10	S. Bhargava, Marlboro HS, Marlboro, NJ
106.5	10	A. Gakos, Kent Place Sch, Summit, NJ	102.0	8	Z. Mannan, Pingry Sch, Martinsville, NJ
106.0	9	E. Yang, J P Stevens HS, Edison, NJ	102.0	10	S. Su, Parsippany Hills HS, Parsippany, NJ
106.0	9	S. Lim, Acad Adv Sci & Tech, Hackensack, NJ	102.0	10	S. Kim, Ridgewood HS, Ridgewood, NJ
106.0	10	J. Pranatharhikar, South Brunswick HS, Monmouth Jnct, NJ	102.0	8	J. Maniscal, West Orange HS, West Orange, NJ
106.0	9	J. E, Windsor-Plainsboro HS- S, Princeton Jnct, NJ	101.5	10	F. Wu, Fort Lee HS, Fort Lee, NJ
105.5	10	E. Lin, Freehold HS, Freehold, NJ	101.5	10	B. Goldman, Freehold HS, Freehold, NJ
105.5	10	J. Um, Freehold HS, Freehold, NJ	101.5	10	M. Shimmings, Freehold HS, Freehold, NJ
105.5	10	M. Pocius, Metuchen HS, Metuchen, NJ	101.5	9	J. Goldman, Freehold HS, Freehold, NJ
105.5	9	F. Barber, Moorestown HS, Moorestown, NJ	101.5	9	A. Safra, Acad Adv Sci & Tech, Hackensack, NJ
105.5	9	D. Gorman, Moorestown HS, Moorestown, NJ	101.5	10	S. Pan, Highland Park HS, Highland Park, NJ
105.5	9	M. Ashby, Ocean Twp HS, Oakhurst, NJ	101.5	10	J. Chu, Holmdel HS, Holmdel, NJ
105.0	9	N. Srivastava, J P Stevens HS, Edison, NJ	101.5	9	K. Shen, Livingston SHS, Livingston, NJ
105.0	10	N. Mehta, Chr Brothers Acad, Lincroft, NJ	101.5	10	R. Thorman, Mahwah HS, Mahwah, NJ
105.0	9	N. Patel, South Brunswick HS, Monmouth Junction, NJ	101.5	10	S. Shah, Metuchen HS, Metuchen, NJ
105.0	9	J. Tanner, Windsor-Plainsboro HS-S, Princeton Jnct, NJ	101.5	10	H. Ha O, Summit HS, Summit, NJ
105.0	10	N. Salazar, Summit HS, Summit, NJ	101.5	10	T. Donnelly, Summit HS, Summit, NJ
105.0	10	R. Korkmazsky, Summit HS, Summit, NJ	101.0	10	S. Ki M, Ridge HS, Basking Ridge, NJ
105.0	10	M. Tricanowicz, Summit HS, Summit, NJ	101.0	10	H. Munoz, Morris Knolls HS, Rockaway, NJ
104.5	10	J. Im, Northern Valley Reg HS, Demarest, NJ	100.5	10	P. Panahon, Edison HS, Edison, NJ
104.5	10	S. Han, Holmdel HS, Holmdel, NJ	100.5	9	J. Agarwal, Edison HS, Edison, NJ
104.5	10	Z. Zhang, Windsor-Plainsboro HS-N, Plainsboro, NJ	100.5	9	M. Kim, J P Stevens HS, Edison, NJ
104.0	9	S. Gil, Ridge HS, Basking Ridge, NJ	100.5	10	T. Motto, Manalapan HS, Englishtown, NJ
104.0	9	M. Zhang, J P Stevens HS, Edison, NJ	100.5	9	M. Liu, Manalapan HS, Englishtown, NJ

# Student Honor Roll AMC 10A (United States), Continued

100.5	10	J. Park, Fort Lee HS, Fort Lee, NJ	113.5	10	K. Panjwani, New Rochelle HS, New Rochelle, NY
100.5	10	J. Varod, Freehold HS, Freehold, NJ	113.5	9	A. Dong, Stuyvesant HS, New York, NY
100.5	10	D. Rodericks, Freehold HS, Freehold, NJ	113.5	10	C. Bao, Stuyvesant HS, New York, NY
100.5	9	R. Zhou, Acad Adv Sci & Tech, Hackensack, NJ	113.5	9	R. Hubbard, Stuyvesant HS, New York, NY
100.5	9	D. Friedman, Holmdel HS, Holmdel, NJ	113.5	9	J. Madnick, Stuyvesant HS, New York, NY
100.5	10	J. Lengyel, Notre Dame HS, Lawrenceville, NJ	113.5	9	S. Grondahl, Niskayuna HS, Schenectady, NY
100.5	10	C. Rorke, Chr Brothers Acad, Lincroft, NJ	113.5	8	P. Shah, Ward Melville SHS, Setauket, NY
100.5	10	T. Salaway, High Technology HS, Lincroft, NJ	113.5	10	B. Swiatek, Webster Schroeder HS, Webster, NY
100.5	10	N. Maisonave, High Technology HS, Lincroft, NJ	113.0	10	B. Kwag, Bronx HS of Sci, Bronx, NY
100.5	9	J. Pearson, N Valley Reg-Old Tappan HS, Old Tappan, NJ	113.0	9	A. Griffith, Clarkstown South SHS, West Nyack, NY
100.5	10	N. Choi, N Valley Reg-Old Tappan HS, Old Tappan, NJ	112.5	10	M. Lam, Stuyvesant HS, New York, NY
100.5	9	A. Mukherjee, Windsor-Plainsboro HS-S, Princeton Jnct, NJ	112.0	9	L. Xu, Stuyvesant HS, New York, NY
100.5	9	M. Hasling, Windsor-Plainsboro HS-S, Princeton Jnct, NJ	111.5	8	L. Chan, Mark Twain Sch-Gifed, Brooklyn, NY
100.5	10	T. Han, Ridgewood HS, Ridgewood, NJ	111.0	10	C. Jin, Ardsley HS, Ardsley, NY
100.5	10	D. Verderamo, West Orange HS, West Orange, NJ	111.0	10	E. Vanwyk, Shenendehowa HS-East, Clifton Park, NY
100.0	10	C. Burnett, Bayonne HS, Bayonne, NJ	111.0	10	V. Wong, Stuyvesant HS, New York, NY
100.0	10	R. Schneider, Freehold HS, Freehold, NJ	111.0	9	C. Shu, Stuyvesant HS, New York, NY
100.0	9	L. Kurlander, Freehold HS, Freehold, NJ	111.0	9	A. Buyalskaya, Stuyvesant HS, New York, NY
100.0	10	A. Ito, Acad Adv Sci & Tech, Hackensack, NJ	111.0	10	A. Mac, Stuyvesant HS, New York, NY
100.0	10	D. Chuang, Holmdel HS, Holmdel, NJ	111.0	10	K. Maritato, Northport SHS, Northport, NY
100.0	10	S. Fung, High Technology HS, Lincroft, NJ	111.0	9	M. Koo, Greece Olympia SHS, Rochester, NY
100.0	10	A. Melman, Hopewell Valley Ctr'l HS, Pennington, NJ	110.5	10	R. Men Zes, Webster Schroeder HS, Webster, NY
100.0	10	Y. Yao, Windsor-Plainsboro HS-N, Plainsboro, NJ	110.0	9	J. Goldstein, John F Kennedy HS, Bellmore, NY
<b>NEW YORK</b>					
119.59	K	Lai John Jay SHS, Hopewell Junction, NY	110.0	10	J. Sun, Bronx HS of Sci, Bronx, NY
119.5	10	R. Tarziu, Stuyvesant HS, New York, NY	110.0	10	S. Lee, Brooklyn Tech HS, Brooklyn, NY
119.5	9	A. Davis, Vestal SHS, Vestal, NY	110.0	10	R. Anthony, Brooklyn Tech HS, Brooklyn, NY
119.0	10	M. Strax Haber, Stuyvesant HS, New York, NY	110.0	9	H. Grabar Sage, St Ann's Sch, Brooklyn, NY
119.0	10	E. Sung, Stuyvesant HS, New York, NY	110.0	10	K. Dryden, Buffalo Seminary, Buffalo, NY
118.0	9	J. Kalmus, John F Kennedy HS, Bellmore, NY	110.0	10	A. Wu, Shenendehowa HS-East, Clifton Park, NY
118.0	10	J. Ma, Brooklyn Tech HS, Brooklyn, NY	110.0	9	S. Panzer, John Miller Gr Neck N HS, Great Neck, NY
118.0	9	J. Zhang, Stuyvesant HS, New York, NY	110.0	10	B. Folie, Clarkstown HS-North, New City, NY
118.0	10	J. Taylor, Stuyvesant HS, New York, NY	110.0	10	A. Tschumi, Collegiate Sch, New York, NY
118.0	9	A. Lazar, Stuyvesant HS, New York, NY	110.0	10	E. Feasley, Stuyvesant HS, New York, NY
118.0	10	R. Liu, White Plains HS, White Plains, NY	110.0	9	A. Yee, Stuyvesant HS, New York, NY
117.0	10	M. Kuchta, Cold Spring Harbor HS, Cold Spring Harbor, NY	110.0	9	P. Kumar, Stuyvesant HS, New York, NY
117.0	10	D. Mauskop, Mamaroneck HS, Mamaroneck, NY	110.0	9	J. Lin, Stuyvesant HS, New York, NY
117.0	10	S. Kung, Stuyvesant HS, New York, NY	110.0	10	J. French, Stuyvesant HS, New York, NY
117.0	10	G. Yang, Stuyvesant HS, New York, NY	110.0	10	Z. Zhang, Stuyvesant HS, New York, NY
117.0	10	W. Di, Stuyvesant HS, New York, NY	110.0	10	D. Wei, Stuyvesant HS, New York, NY
117.0		J. U, Stuyvesant HS, New York, NY	110.0	9	Y. Kim, Stuyvesant HS, New York, NY
117.0	9	R. Lam, Stuyvesant HS, New York, NY	110.0	10	J. Li, Stuyvesant HS, New York, NY
117.0	9	J. Newman, Stuyvesant HS, New York, NY	110.0	10	A. Saviano, Stuyvesant HS, New York, NY
117.0	9	R. Terbush, Smithtown HS, Smithtown, NY	110.0	9	T. Chou, Stuyvesant HS, New York, NY
116.5	10	Z. Abzug, Horace Greeley HS, Chappaqua, NY	110.0	10	S. Cockrell, Gates-Chili SHS, Rochester, NY
116.0	10	P. Farooq, Arlington HS, La Grangeville, NY	110.0	9	B. Potter, Gates-Chili SHS, Rochester, NY
116.0	9	R. Fayvisovich, Stuyvesant HS, New York, NY	110.0	9	J. Dobler, Gates-Chili SHS, Rochester, NY
116.0	9	S. Hu, Stuyvesant HS, New York, NY	110.0	9	J. Souza, Niskayuna HS, Schenectady, NY
116.0	10	F. Laham, Stuyvesant HS, New York, NY	110.0	10	T. Sochia, Spencerport HS, Spencerport, NY
116.0	8	K. Whitaker, Niskayuna HS, Schenectady, NY	109.5	10	T. Ho, Queens HS, Sci-York Col, Jamaica, NY
115.5	10	A. Cheung, Bronx HS of Sci, Bronx, NY	109.0	10	S. Erfani, Bronx HS of Sci, Bronx, NY
115.5	10	C. Ye, Brooklyn Tech HS, Brooklyn, NY	109.0	9	D. Shah, Brooklyn Tech HS, Brooklyn, NY
115.5	9	B. Lerne R, Stuyvesant HS, New York, NY	109.0	10	K. Chao, Half Hollow Hills HS-W, Dix Hills, NY
114.5	9	E. Wu, Bronx HS of Sci, Bronx, NY	109.0	10	J. Hecht, Stuyvesant HS, New York, NY
114.5	10	P. Zhu, Guilderland Ctr'l Sh, Guilderland Ctr, NY	109.0	10	A. Moy, Stuyvesant HS, New York, NY
114.5	9	A. Peacocke, Brearley Sch, New York, NY	109.0	10	C. Leibler, Stuyvesant HS, New York, NY
114.5	10	Z. Liu, Stuyvesant HS, New York, NY	109.0	10	J. Connuck, Stuyvesant HS, New York, NY
114.5	10	S. Miller, Stuyvesant HS, New York, NY	109.0	9	V. Skobelev, Stuyvesant HS, New York, NY
114.5	9	C. Heidelberger, Northport SHS, Northport, NY	109.0	9	J. Epstein, Hackley Sch, Tarrytown, NY
114.5	9	E. Zhang, Hackley Sch, Tarrytown, NY	108.5	10	M. Chen, Bronx HS of Sci, Bronx, NY
114.0	10	E. Ahn, Jericho SHS, Jericho, NY	108.5	8	A. Lo, Mark Twain Sch-Gifed, Brooklyn, NY
114.0	10	X. Tang, Stuyvesant HS, New York, NY	108.5	10	L. Zhou, Brearley Sch, New York, NY
114.0	10	B. Demirci, Stuyvesant HS, New York, NY	108.5	10	C. Duong, Stuyvesant HS, New York, NY
113.5	10	S. Lai, Bayside HS, Bayside, NY	108.5	8	N. Kiriy, Niskayuna HS, Schenectady, NY
113.5	10	M. Panico, Ontario Ctr'l J/S HS, Boiceville, NY	108.5	10	A. Deliou, Troy HS, Troy, NY
113.5	10	K. Tan, Brooklyn Tech HS, Brooklyn, NY	108.0	9	M. Vogel, East Meadow HS, East Meadow, NY
			108.0	9	M. Ivanov, Hauppauge HS, Hauppauge, NY

## Student Honor Roll AMC 10A (United States), Continued

108.0	10	M. Orman, Stuyvesant HS, New York, NY	105.0	9	J. Haberstroh, Stuyvesant HS, New York, NY
108.0	10	K. Ne Lson, Oneida HS, Oneida, NY	105.0	9	K. Ko, Stuyvesant HS, New York, NY
108.0	10	B. Leach, Niskayuna HS, Schenectady, NY	105.0	9	J. Ma, Stuyvesant HS, New York, NY
107.5	10	E. Goldbeck, Ontario Ctr'l J/S HS, Boiceville, NY	105.0	9	S. Cheema, Stuyvesant HS, New York, NY
107.5	10	M. Singh, Bronx HS of Sci, Bronx, NY	105.0	9	N. Koo, Stuyvesant HS, New York, NY
107.5	10	W. Wang, Horace Greeley HS, Chappaqua, NY	105.0	9	C. Wong, Stuyvesant HS, New York, NY
107.5	9	Y. Zhao, Geneva HS, Geneva, NY	105.0	9	M. Ortega, Spackenkill HS, Poughkeepsie, NY
107.5	10	R. Dygert, Guilderland Ctr'l Sh, Guilderland Ctr, NY	105.0	10	Z. Wruble, Horace Mann MS, Riverdale, NY
107.5	9	H. Sridhar, Kings Park HS, Kings Park, NY	105.0	9	K. Malkani, Horace Mann MS, Riverdale, NY
107.5	10	J. Tannen, New Rochelle HS, New Rochelle, NY	105.0	10	S. Burek, Spencerport HS, Spencerport, NY
107.5	9	B. Wong, Stuyvesant HS, New York, NY	104.5	10	C. Chau, HS for Math/Sci/Eng, New York, NY
107.5	10	D. Alexa Nder, Stuyvesant HS, New York, NY	104.5	10	J. Gleason, Stuyvesant HS, New York, NY
107.5	10	R. Sachdev, Stuyvesant HS, New York, NY	104.5	9	G. Schwert, Northport SHS, Northport, NY
107.5	10	R. Singla, Stuyvesant HS, New York, NY	104.5	8	M. Barnes, Niskayuna HS, Schenectady, NY
107.5	10	C. Tang Foon, Stuyvesant HS, New York, NY	104.0	9	K. Gardner, Byram Hills HS, Armonk, NY
107.5	9	D. Cho W, Stuyvesant HS, New York, NY	104.0	10	B. Pike, John F Kennedy HS, Bellmore, NY
107.5	10	K. Zhao, Stuyvesant HS, New York, NY	104.0	10	M. Teng, Bronx HS of Sci, Bronx, NY
107.5	10	A. Gonzalez Goodma, Stuyvesant HS, New York, NY	104.0	9	C. Leon, Bronx HS of Sci, Bronx, NY
107.5	9	S. Sur, Stuyvesant HS, New York, NY	104.0	10	M. Ho, Bronx HS of Sci, Bronx, NY
107.5	10	I. Gershgorin, Stuyvesant HS, New York, NY	104.0	10	R. Hoshino, Bronx HS of Sci, Bronx, NY
107.5	10	A. Duckles, Harley Sch, Rochester, NY	104.0	9	M. Plaza, Bronx HS of Sci, Bronx, NY
107.5	9	J. Qia O, Niskayuna HS, Schenectady, NY	104.0	9	A. Sinelnikov, Brooklyn Tech HS, Brooklyn, NY
107.5	9	Y. Li, Niskayuna HS, Schenectady, NY	104.0	10	J. Harris, Horace Greeley HS, Chappaqua, NY
107.5	10	J. Hube, Webster Thomas HS, Webster, NY	104.0	10	V. Pendell, Manlius-Pebble Hill Sch, Dewitt, NY
107.0		N. Lawrence, Ardsley HS, Ardsley, NY	104.0	10	S. Lichtenthal, East Meadow HS, East Meadow, NY
106.5	10	Q. Yang, Bronx HS of Sci, Bronx, NY	104.0	10	M. Riedman, E Syracuse-Minoa Ctr'l HS, East Syracuse, NY
106.5	10	K. Yan, Bronx HS of Sci, Bronx, NY	104.0	10	J. Shimiaie, John Miller Gr Neck N HS, Great Neck, NY
106.5	9	L. Deng, Brooklyn Tech HS, Brooklyn, NY	104.0	9	D. Rosengarten, John Miller Gr Neck N HS, Great Neck, NY
106.5	9	R. Hwang, Brooklyn Tech HS, Brooklyn, NY	104.0	10	B. Leibowicz, John Miller Gr Neck N HS, Great Neck, NY
106.5	10	W. Grebe, Shenendehowa HS-East, Clifton Park, NY	104.0	10	E. Conover, Guilderland Ctr'l Sh, Guilderland Ctr, NY
106.5	10	C. Perry, Kings Park HS, Kings Park, NY	104.0	10	L. Evangelakos, Brearley Sch, New York, NY
106.5	10	Z. Mirza, Kingston SHS, Kingston, NY	104.0	10	S. Rahman, Stuyvesant HS, New York, NY
106.5	7	C. Chan, NYC Lab Sch Collab Std, New York, NY	104.0	9	R. Gelperin, Stuyvesant HS, New York, NY
106.5	10	J. Lin, Stuyvesant HS, New York, NY	104.0	10	J. Shin, Stuyvesant HS, New York, NY
106.5	9	D. Truong, Stuyvesant HS, New York, NY	104.0	9	A. Tran, Stuyvesant HS, New York, NY
106.5	10	J. Wu, Stuyvesant HS, New York, NY	104.0	9	M. Blech, Stuyvesant HS, New York, NY
106.5	9	J. Kefeli, Stuyvesant HS, New York, NY	104.0	9	S. Kim, Stuyvesant HS, New York, NY
106.5	10	N. Singh, Stuyvesant HS, New York, NY	104.0	9	D. Markel, Stuyvesant HS, New York, NY
106.5	10	B. Berkowitz, Stuyvesant HS, New York, NY	104.0	9	I. Karye, Stuyvesant HS, New York, NY
106.5	9	H. Kwak, Stuyvesant HS, New York, NY	104.0	9	G. Zeng, Stuyvesant HS, New York, NY
106.5	10	E. Fuchs, Stuyvesant HS, New York, NY	104.0	10	D. Chen, Stuyvesant HS, New York, NY
106.5	10	U. Chio, Stuyvesant HS, New York, NY	104.0	9	V. Tannenbaum, Stuyvesant HS, New York, NY
106.5	10	G. Jiang, Trinity Sch, New York, NY	104.0	9	D. Chin, Stuyvesant HS, New York, NY
106.5	9	P. Willemann, Pleasantville HS, Pleasantville, NY	104.0	10	J. Budofsky, Stuyvesant HS, New York, NY
106.5	9	C. Yu, Spackenkill HS, Poughkeepsie, NY	104.0	9	E. Kim, Stuyvesant HS, New York, NY
106.5	9	J. McGreevy, Spencerport HS, Spencerport, NY	104.0	10	Z. Chen, Stuyvesant HS, New York, NY
106.0	10	J. Porcino, Ardsley HS, Ardsley, NY	104.0	9	H. Cham, Stuyvesant HS, New York, NY
106.0		R. Chen, Roy C Ketcham SHS, Wappingers Falls, NY	104.0	9	C. Law, Stuyvesant HS, New York, NY
105.5	10	N. Delvino, Harrison HS, Harrison, NY	104.0	9	B. Jubas, Sar HS, Riverdale, NY
105.5	10	A. Dougherty, Kingston SHS, Kingston, NY	104.0	9	S. Himel, Horace Mann MS, Riverdale, NY
105.5	10	J. Mintz, Sanford H Calhoun HS, Merrick, NY	104.0	10	E. Gisin, Niskayuna HS, Schenectady, NY
105.5	9	J. Tabujara, New Rochelle HS, New Rochelle, NY	104.0	9	M. Boyd, Hackley Sch, Tarrytown, NY
105.5	10	G. Kimmel, NYC Lab Sch Collab Std, New York, NY	104.0	9	K. Becker, Yorktown HS, Yorktown Heights, NY
105.5	9	A. Horowitz, Stuyvesant HS, New York, NY	103.5	9	T. Sawaoka, Hastings HS, Hastings-On-Hudson, NY
105.5		K. Chung, Stuyvesant HS, New York, NY	103.5	10	J. Morrisette, Gates-Chili SHS, Rochester, NY
105.5	10	K. Wang, Stuyvesant HS, New York, NY	103.5	10	B. Chu, Roy C Kercham SHS, Wappingers Falls, NY
105.5	9	M. Mao, Stuyvesant HS, New York, NY	103.0	10	A. Chargin, Charles W Baker HS, Baldwinsville, NY
105.5	10	V. Band, Pleasantville HS, Pleasantville, NY	103.0	9	J. Kim, Bronx HS of Sci, Bronx, NY
105.5	10	S. Willemann, Pleasantville HS, Pleasantville, NY	103.0	10	D. Jeoung, Bronx HS of Sci, Bronx, NY
105.5	10	J. Smith, Gates-Chili SHS, Rochester, NY	103.0	10	J. Huero, Brooklyn Tech HS, Brooklyn, NY
105.5	10	P. Nadeau, West Irondequoit HS, Rochester, NY	103.0	10	S. Iyer, Horace Greeley HS, Chappaqua, NY
105.5	10	D. Lewis, Vestal SHS, Vestal, NY	103.0	10	U. Unni, Valley Stream North HS, Franklin Square, NY
105.5	10	D. Padgett, Webster Thomas HS, Webster, NY	103.0	10	R. Gustavson, Garden City HS, Garden City, NY
105.5	10	S. Lifson, White Plains HS, White Plains, NY	103.0	10	C. Pietrzak, Hauppauge HS, Hauppauge, NY
105.0	10	D. Cha, Ardsley HS, Ardsley, NY	103.0	9	M. Knapp, Hauppauge HS, Hauppauge, NY
105.0	10	M. Freed, Byram Hills HS, Armonk, NY	103.0	9	Z. Zhuang, John Jay SHS, Hopewell Junction, NY
105.0	8	K. Hua Ng, Great Neck South HS, Great Neck, NY	103.0	10	L. White, Monticello HS, Monticello, NY



# Student Honor Roll AMC 10A (United States), Continued

## DISTRICT OF COLUMBIA

117.0	9	M. Hino, Sidwell Friends Sch, Washington, DC	109.10	10	Z. Hall, Montgomery Blair HS, Silver Spring, MD
113.0	10	A. Cohn, Sidwell Friends Sch, Washington, DC	108.5	8	E. An, Takoma Park MS, Silver Spring, MD
112.5	10	E. Lazarus, Sidwell Friends Sch, Washington, DC	108.0	9	M. Nesvold, Calvert Hall Col HS, Baltimore, MD
112.0	9	R. Kanarek, Georgetown Day HS, Washington, DC	108.0	10	M. Geolot, Holton-Arms Sch, Bethesda, MD
110.5	10	S. Wilner, Sidwell Friends Sch, Washington, DC	108.0	10	K. Jee, Montgomery Blair HS, Silver Spring, MD
110.0	10	A. Martin, Georgetown Day HS, Washington, DC	108.0	9	C. Fan, Montgomery Blair HS, Silver Spring, MD
108.5	10	C. Bartman, Nat'l Cathedral Sch, Washington, DC	107.5	9	N. Bleistein, Damascus HS, Damascus, MD
107.5	10	A. Ross, Sidwell Friends Sch, Washington, DC	107.5	10	N. Serova, Thomas S Wootton HS, Rockville, MD
106.5	10	K. Adamson, Nat'l Cathedral Sch, Washington, DC	107.5	9	A. Chang, Montgomery Blair HS, Silver Spring, MD
106.5	9	P. Souders, Sidwell Friends Sch, Washington, DC	107.5	9	J. Zhu, Montgomery Blair HS, Silver Spring, MD
106.5	10	H. Senger, Sidwell Friends Sch, Washington, DC	106.5	S. Yan, Roberto W Clemente MS, Germantown, MD	
106.0	10	H. Richardson, Sidwell Friends Sch, Washington, DC	106.5	9	Y. Xiang, Winston Churchill HS, Potomac, MD
106.0	9	G. Uy, St Johns Col HS, Washington, DC	106.5	10	R. Lee, Montgomery Blair HS, Silver Spring, MD
105.0	10	T. Hall, Georgetown Day HS, Washington, DC	106.5	10	P. Przytycki, Montgomery Blair HS, Silver Spring, MD
105.0	9	K. Liuksila, Nat'l Cathedral Sch, Washington, DC	106.5	10	T. He, Montgomery Blair HS, Silver Spring, MD
104.5	10	V. Lukas, Nat'l Cathedral Sch, Washington, DC	106.0	10	N. Siebenlist, Quince Orchard HS, Gaithersburg, MD
104.0	10	K. Taylor, Maret Sch, Washington, DC	106.0	8	A. Johri, Takoma Park MS, Silver Spring, MD
103.0	10	J. Voon, Nat'l Cathedral Sch, Washington, DC	105.5	10	S. Ramprakash, Winston Churchill HS, Potomac, MD
102.5	10	S. Edwards, Maret Sch, Washington, DC	105.5	9	E. Tang, Montgomery Blair HS, Silver Spring, MD
102.0	10	G. Watkins, Maret Sch, Washington, DC	105.5	10	P. Mcquighan, Montgomery Blair HS, Silver Spring, MD
102.0	9	J. Zhang, St Albans Sch, Washington, DC	105.5	10	A. Hydr, Montgomery Blair HS, Silver Spring, MD
101.5	10	Z. Needell, Georgetown Day HS, Washington, DC	105.5	7	D. Tolnay, Takoma Park MS, Silver Spring, MD
100.5	10	M. Kirschenbaum, Georgetown Day HS, Washington, DC	105.0	10	A. Yang, Winston Churchill HS, Potomac, MD
100.5	9	A. Muroyama, Georgetown Day HS, Washington, DC	105.0	10	A. Chang, Thomas S Wootton HS, Rockville, MD
100.5	10	D. Eisenman, Maret Sch, Washington, DC	105.0	9	B. Huang, Montgomery Blair HS, Silver Spring, MD
100.5	9	D. Winton, Sidwell Friends Sch, Washington, DC	105.0	8	S. Hopkins, Takoma Park MS, Silver Spring, MD
100.5	10	A. Wilson, Sidwell Friends Sch, Washington, DC	104.0	10	B. Demory, Baltimore Polytech Inst-Ingenuity, Baltimore, MD
100.0	9	A. Cushing, Sidwell Friends Sch, Washington, DC	104.0	10	. Kelly, Calvert Hall Col HS, Baltimore, MD

## MARYLAND

119.510	D.	Goode, Montgomery Blair HS, Silver Spring, MD	104.0	9	A. Hoang, Montgomery Blair HS, Silver Spring, MD
118.0	9	J. Wu, Montgomery Blair HS, Silver Spring, MD	104.0	8	E. Miller, Takoma Park MS, Silver Spring, MD
118.0	9	A. Zheng, Montgomery Blair HS, Silver Spring, MD	104.0	8	K. Chai, Takoma Park MS, Silver Spring, MD
118.0	6	M. Choi, Takoma Park MS, Silver Spring, MD	103.5	8	A. Sahu, Takoma Park MS, Silver Spring, MD
117.0	9	Y. Yang, Montgomery Blair HS, Silver Spring, MD	103.0	9	T. Wagner, Calvert Hall Col HS, Baltimore, MD
116.5	10	A. Taylor, Thomas S Wootton HS, Rockville, MD	103.0	10	J. Lee, Walter Johnson HS, Bethesda, MD
116.0	10	T. Shen, Walter Johnson HS, Bethesda, MD	103.0	10	M. Mistry, Winston Churchill HS, Potomac, MD
116.0	9	S. Shah, Montgomery Blair HS, Silver Spring, MD	103.0	9	W. Burton, Montgomery Blair HS, Silver Spring, MD
114.5	10	J. Shelton, Calvert Hall Col HS, Baltimore, MD	102.5	9	J. Zhang, Montgomery Blair HS, Silver Spring, MD
114.5	9	J. Wang, Montgomery Blair HS, Silver Spring, MD	102.0	9	J. Savage, Park Sch, Brooklandville, MD
114.5	9	M. Hsu, Montgomery Blair HS, Silver Spring, MD	102.0	9	M. Reed, Montgomery Blair HS, Silver Spring, MD
114.5	9	H. Gao, Montgomery Blair HS, Silver Spring, MD	102.0	9	W. Hatchett, Montgomery Blair HS, Silver Spring, MD
114.5	9	C. Zhao, Montgomery Blair HS, Silver Spring, MD	102.0	10	A. Pei, Montgomery Blair HS, Silver Spring, MD
113.5	9	J. Lan, Roberto W Clemente MS, Germantown, MD	101.5	7	S. Southall, Howard Co HomeS, Columbia, MD
113.5	9	B. Lin, Montgomery Blair HS, Silver Spring, MD	101.5	10	A. Lure, Winston Churchill HS, Potomac, MD
113.5	8	E. Chung, Takoma Park MS, Silver Spring, MD	101.5	9	K. Klingelhoefter, Severn Sch, Severna Park, MD
113.0	9	C. Xue, Montgomery Blair HS, Silver Spring, MD	101.0	10	J. Keeley, Holton-Arms Sch, Bethesda, MD
112.5	9	M. Xu, Quince Orchard HS, Gaithersburg, MD	101.0	9	B. Hendrick, Montgomery Blair HS, Silver Spring, MD
112.5	10	C. Tang, Thomas S Wootton HS, Rockville, MD	100.5	9	D. Li, Montgomery Blair HS, Silver Spring, MD
112.5	9	B. Vassilev, Montgomery Blair HS, Silver Spring, MD	100.5	9	L. Li, Montgomery Blair HS, Silver Spring, MD
112.5	9	L. Chen, Montgomery Blair HS, Silver Spring, MD	100.5	9	S. Fu, Montgomery Blair HS, Silver Spring, MD
112.0	9	Weerakkody, Thomas S Wootton HS, Rockville, MD			
111.5	10	M. Chen, Winston Churchill HS, Potomac, MD			
111.0	10	S. Feis, Winston Churchill HS, Potomac, MD			
111.0	9	J. Salazar, Montgomery Blair HS, Silver Spring, MD			
111.0	8	J. Liang, Takoma Park MS, Silver Spring, MD			
110.0	10	P. Gregg, Calvert Hall Col HS, Baltimore, MD			
110.0	9	Z. Liu, Montgomery Blair HS, Silver Spring, MD			
110.0	10	M. Narain, Montgomery Blair HS, Silver Spring, MD			
110.0	10	H. Yang, Montgomery Blair HS, Silver Spring, MD			
109.5	9	C. Zou, Montgomery Blair HS, Silver Spring, MD			
109.0	10	A. Hummel, Holton-Arms Sch, Bethesda, MD			
109.0	10	S. Althaus, Park Sch, Brooklandville, MD			
109.0	9	J. Vanarsdall, Montgomery Blair HS, Silver Spring, MD			
109.0	10	A. Parekh, Montgomery Blair HS, Silver Spring, MD			
109.0	10	J. Tseng, Montgomery Blair HS, Silver Spring, MD			

## NORTH CAROLINA

118.5	9	G. Mittl, Charlotte Latin Sch, Charlotte, NC	115.5	10	B. Reid, William G Enloe HS, Raleigh, NC
117.0	10	G. Rubinstein, Chapel Hill HS, Chapel Hill, NC	115.0	10	E. Hopkins, Watauga HS, Boone, NC
117.0	10	A. Ray, Athens Drive SHS, Raleigh, NC	115.0	10	E. Jones, Charlotte Latin Sch, Charlotte, NC
116.0	9	J. Dunn, Chapel Hill HS, Chapel Hill, NC	114.5	9	J. Ko, T C Roberson HS, Asheville, NC
116.0	9	X. Wang, Chapel Hill HS, Chapel Hill, NC	114.5	10	J. Taylor, Chapel Hill HS, Chapel Hill, NC
116.0	E.	Mayev, William G Enloe HS, Raleigh, NC	114.5	10	T. Busick, Arendell Parrott Acad, Kinston, NC
115.5	10	B. Reid, William G Enloe HS, Raleigh, NC	114.5	9	A. Southard, North Buncombe HS, Weaverville, NC
115.0	10	E. Hopkins, Watauga HS, Boone, NC	114.5	9	M. Behrhorst, Grimsboro HS, Greensboro, NC
115.0	10	E. Jones, Charlotte Latin Sch, Charlotte, NC	114.0	9	M. Behrhorst, Grimsboro HS, Greensboro, NC
114.5	9	J. Ko, T C Roberson HS, Asheville, NC	113.5	10	R. Finley, T C Roberson HS, Asheville, NC
114.5	10	J. Taylor, Chapel Hill HS, Chapel Hill, NC			
114.5	10	T. Busick, Arendell Parrott Acad, Kinston, NC			
114.5	9	A. Southard, North Buncombe HS, Weaverville, NC			
114.0	9	M. Behrhorst, Grimsboro HS, Greensboro, NC			
113.5	10	R. Finley, T C Roberson HS, Asheville, NC			

# Student Honor Roll AMC 10A (United States), Continued

112.5 9 S. Alapaty, William G Enloe HS, Raleigh, NC  
 112.0 9 J. Halvorsen, T C Roberson HS, Asheville, NC  
 112.0 9 M. Adams, Myers Park HS, Charlotte, NC  
 112.0 8 K. Rettig, H O M E, Fayetteville, NC  
 112.0 9 E. Lee, Green Hope HS, Morrisville, NC  
 112.0 10 C. Rekuć, Ravenscroft Sch, Raleigh, NC  
 111.5 10 C. Lee, Charlotte Latin Sch, Charlotte, NC  
 111.0 10 J. Dotson, A C Reynolds HS, Asheville, NC  
 111.0 9 M. Luo, Cary Acad, Cary, NC  
 111.0 10 N. Tarleton, Cary Acad, Cary, NC  
 111.0 6 B. Fletcher, Charlotte HomeEd Assoc, Charlotte, NC  
 110.0 10 C. Fort, T C Roberson HS, Asheville, NC  
 110.0 10 L. Brantley, Chapel Hill HS, Chapel Hill, NC  
 110.0 S. Socolar, East Chapel Hill HS, Chapel Hill, NC  
 108.5 9 V. Lee, William G Enloe HS, Raleigh, NC  
 108.0 10 C. Lenhart, A C Reynolds HS, Asheville, NC  
 108.0 10 J. Glaserreich, Charlotte Latin Sch, Charlotte, NC  
 108.0 9 B. Altheimer, Greensboro DS, Greensboro, NC  
 108.0 9 D. Lu, William G Enloe HS, Raleigh, NC  
 107.5 9 Z. Merritt, T C Roberson HS, Asheville, NC  
 107.5 9 M. Mauhar, T C Roberson HS, Asheville, NC  
 107.5 8 C. Dennis, South Charlotte MS, Charlotte, NC  
 107.5 10 R. Burroughs, Durham Acad Upper Sch, Durham, NC  
 107.5 10 D. Lloyd, H O M E, Fayetteville, NC  
 107.5 10 E. Lien, North Mecklenburg HS, Huntersville, NC  
 106.5 10 B. Schmookler, William G Enloe HS, Raleigh, NC  
 106.0 10 L. Bailey, T C Roberson HS, Asheville, NC  
 106.0 10 J. Ulirsch, T C Roberson HS, Asheville, NC  
 105.5 10 A. Mullins, North Mecklenburg HS, Huntersville, NC  
 105.5 9 S. Bartell, Green Hope HS, Morrisville, NC  
 105.0 P. Alperin, East Chapel Hill HS, Chapel Hill, NC  
 105.0 9 S. Powers, William G Enloe HS, Raleigh, NC  
 104.5 9 P. Peres Da Silva, Chapel Hill HS, Chapel Hill, NC  
 104.5 10 S. Wilson, Charlotte Latin Sch, Charlotte, NC  
 104.5 8 A. Plante, South Charlotte MS, Charlotte, NC  
 104.5 9 M. Quindlen, Cardinal Gibbons HS, Raleigh, NC  
 104.0 10 R. Stubbs, Clyde A Erwin HS, Asheville, NC  
 104.0 10 J. Kvlstra, Chapel Hill HS, Chapel Hill, NC  
 104.0 P. Greenside, East Chapel Hill HS, Chapel Hill, NC  
 104.0 10 K. Schellenberger, Cardinal Gibbons HS, Raleigh, NC  
 104.0 9 S. Gu, William G Enloe HS, Raleigh, NC  
 103.5 10 T. Cosidine, Durham Acad Upper Sch, Durham, NC  
 103.0 9 D. Williams, A C Reynolds HS, Asheville, NC  
 103.0 10 J. Shedlick, Cary Acad, Cary, NC  
 103.0 9 M. Lee, Chapel Hill HS, Chapel Hill, NC  
 103.0 H. Chung, East Chapel Hill HS, Chapel Hill, NC  
 103.0 10 B. Bersin, Charlotte Latin Sch, Charlotte, NC  
 103.0 10 M. Carpenter, Green Hope HS, Morrisville, NC  
 103.0 9 N. Enayet, William G Enloe HS, Raleigh, NC  
 102.5 9 E. Treanor, Charlotte Latin Sch, Charlotte, NC  
 102.5 10 A. Exum, Arendell Parrott Acad, Kinston, NC  
 102.0 9 C. Rayburn, Clyde A Erwin HS, Asheville, NC  
 102.0 10 J. Bowman, West Lincoln HS, Lincolnton, NC  
 101.5 10 R. Watson, Cary Acad, Cary, NC  
 101.5 L. Wang, East Chapel Hill HS, Chapel Hill, NC  
 101.5 7 M. Steg L, Charlotte HomeEd Assoc, Charlotte, NC  
 101.5 K. Ji, Durham Acad Upper Sch, Durham, NC  
 101.5 K. Kim, Ravenscroft Sch, Raleigh, NC  
 101.0 9 M. Du Toit, Chapel Hill HS, Chapel Hill, NC  
 101.0 10 T. Corsus, Ravenscroft Sch, Raleigh, NC  
 101.0 10 J. Diner, North Buncombe HS, Weaverville, NC  
 100.5 9 B. Kim, T C Roberson HS, Asheville, NC  
 100.5 8 K. Sund, H O M E, Fayetteville, NC  
 100.5 9 A. Tibbits, David W Butler HS, Matthews, NC  
 100.5 10 C. Herrick, David W Butler HS, Matthews, NC

100.5 9 A. Kilpatrick, William G Enloe HS, Raleigh, NC  
 100.0 10 J. Barber, Gimsley HS, Greensboro, NC

## SOUTH CAROLINA

118.5 9 N. Khan, D W Daniel HS, Ctr'l, SC  
 118.0 9 J. Porter, Christ Church Epis Sch, Greenville, SC  
 116.0 8 K. Yeh, Crayton MS, Columbia, SC  
 114.5 10 Y. Oh, Ben Lippen Sch, Columbia, SC  
 113.5 10 J. Srimani, D W Daniel HS, Ctr'l, SC  
 113.5 10 D. Schuetz, Wilson HS, Florence, SC  
 113.0 J. Campbell, Face HomeSch Sprt Gp, Columbia, SC  
 112.0 9 D. Kellogg, Dreher HS, Columbia, SC  
 111.0 8 C. Garrick, Dreher HS, Columbia, SC  
 110.0 10 W. Hu, Southside HS, Greenville, SC  
 109.5 9 B. Wang, Wilson HS, Florence, SC  
 107.5 9 E. Potts, Spring Valley HS, Columbia, SC  
 106.5 9 A. Shah, Spring Valley HS, Columbia, SC  
 106.0 10 H. Tran, Southside HS, Greenville, SC  
 105.0 9 P. Catotti, South Aiken HS, Aiken, SC  
 104.0 10 C. Boyd, Brookland Cayce HS, Cayce, SC  
 104.0 10 A. Schep, Irmo HS, Columbia, SC  
 104.0 10 T. Tsai, Wilson HS, Florence, SC  
 104.0 10 C. Collins, Bob Jones Acad, Greenville, SC  
 103.0 10 C. Marciel, Dreher HS, Columbia, SC  
 103.0 10 C. Siden, Southside HS, Greenville, SC  
 102.5 8 A. Markham, Dreher HS, Columbia, SC  
 102.0 7 S. Soni, Crayton MS, Columbia, SC  
 102.0 10 W. Guzik, Christ Church Epis Sch, Greenville, SC  
 101.5 8 I. Taylor, Crayton MS, Columbia, SC  
 101.5 9 B. Cousins, Irmo HS, Columbia, SC  
 100.5 8 A. Fritze, Crayton MS, Columbia, SC

## VIRGINIA

118.5 10 T. Niethamer, Collegiate Sch, Richmond, VA  
 115.5 9 B. Dhamankar, Ocean Lakes HS, Virginia Beach, VA  
 111.0 10 B. Matson, Collegiate Sch, Richmond, VA  
 110.0 10 C. Dmonoske, Harrisonburg HS, Harrisonburg, VA  
 110.0 M. Agee, Collegiate Sch, Richmond, VA  
 109.0 10 J. Goggins, Collegiate Sch, Richmond, VA  
 108.5 10 T. Eubank, Osbourn HS, Manassas, VA  
 108.5 10 C. Tuttle, Collegiate Sch, Richmond, VA  
 106.5 10 K. Bloomfield, Bishop Ireton HS, Alexandria, VA  
 106.5 8 J. Lee, Life HomeSch, Haymarket, VA  
 105.5 9 P. Kane, St Stephens/St Agnes Sch, Alexandria, VA  
 105.0 10 C. Lamb, Ocean Lakes HS, Virginia Beach, VA  
 103.5 10 T. Blain, Collegiate Sch, Richmond, VA  
 103.0 10 J. Wiltshire, Collegiate Sch, Richmond, VA  
 103.0 10 K. Hoover, Collegiate Sch, Richmond, VA  
 102.5 9 M. Konieczny, James Monroe HS, Fredericksburg, VA  
 102.5 7 L. Zehender, Zehender HomeSch, Midlothian, VA  
 102.0 8 C. Hwang, James Monroe HS, Fredericksburg, VA  
 101.0 9 D. Amante, Poquoson HS, Poquoson, VA  
 100.5 9 J. Sooy, Collegiate Sch, Richmond, VA  
 100.5 10 B. Sweeney, Collegiate Sch, Richmond, VA  
 100.5 10 R. Leskin, Collegiate Sch, Richmond, VA

## WEST VIRGINIA

114.0 10 N. Han, Morgantown HS, Morgantown, WV  
 109.5 10 C. Tucker, Morgantown HS, Morgantown, WV  
 108.5 10 J. Lubman, Morgantown HS, Morgantown, WV  
 107.5 10 M. Bohnert, Morgantown HS, Morgantown, WV  
 105.5 10 A. Jitan, Huntington HS, Huntington, WV  
 105.0 9 A. Dementiev, Huntington HS, Huntington, WV  
 104.0 10 J. Cavendish, Morgantown HS, Morgantown, WV  
 104.0 10 B. Cline, Morgantown HS, Morgantown, WV  
 102.5 10 T. Gramm R, Wheeling Park HS, Wheeling, WV



# Student Honor Roll AMC 10A (United States), Continued

## REGION 3

Score Gr Name, School, City, State

### ALABAMA

119.5	9	C. Kim, Indian Springs Sch, Indian Springs, AL
119.5	9	C. Schloss, Montgomery Acad, Montgomery, AL
119.0	10	J. Cobb, Alabama Sch of Fine Arts, Birmingham, AL
117.0	10	K. Farley, Alabama Sch of Fine Arts, Birmingham, AL
116.0	10	R. Archibald, Alabama Sch of Fine Arts, Birmingham, AL
116.0	10	K. Brewer, Virgil Grissom HS, Huntsville, AL
115.5	9	L. Xu, Vestavia Hills HS, Vestavia Hills, AL
115.5	9	W. Yan, Vestavia Hills HS, Vestavia Hills, AL
113.5	10	A. Bidikov, Alabama Sch of Fine Arts, Birmingham, AL
113.0	9	N. Bishop, Vestavia Hills HS, Vestavia Hills, AL
112.5	10	J. Berry, Virgil Grissom HS, Huntsville, AL
112.5	10	T. Lilley, Virgil Grissom HS, Huntsville, AL
112.0	7	S. Shah, Randolph Sch, Huntsville, AL
111.5	9	E. Wood, Vestavia Hills HS, Vestavia Hills, AL
111.0	10	T. Harper, Alabama Sch of Fine Arts, Birmingham, AL
109.5		Y. Lin, Alabama Sch of Fine Arts, Birmingham, AL
109.5	10	M. Woodall, Alabama Sch of Fine Arts, Birmingham, AL
109.5	9	B. Benjamin, Vestavia Hills HS, Vestavia Hills, AL
108.5	10	R. Goli, Altamont Sch, Birmingham, AL
108.5	8	E. Schmale, Randolph Sch, Huntsville, AL
107.5	10	P. Cheng, Virgil Grissom HS, Huntsville, AL
107.5	10	J. Caldwell, Indian Springs Sch, Indian Springs, AL
106.5	9	S. A. Alabama Sch of Fine Arts, Birmingham, AL
106.0	9	J. Wang, Alabama Sch of Fine Arts, Birmingham, AL
106.0	7	S. Hwang, Randolph Sch, Huntsville, AL
106.0	9	Y. Wu, Vestavia Hills HS, Vestavia Hills, AL
105.0	9	A. Hsu, Randolph Sch, Huntsville, AL
105.0	9	A. Weng, Vestavia Hills HS, Vestavia Hills, AL
104.5	9	W. Desmond, Vestavia Hills HS, Vestavia Hills, AL
104.0	10	W. Thompson, Alabama Sch of Fine Arts, Birmingham, AL
104.0	9	T. Choi, Virgil Grissom HS, Huntsville, AL
104.0	10	A. Desai, Vestavia Hills HS, Vestavia Hills, AL
104.0	10	F. Raman, Vestavia Hills HS, Vestavia Hills, AL
104.0	9	S. Stokes, Vestavia Hills HS, Vestavia Hills, AL
103.5	10	R. Fields, Montgomery Cath HS, Montgomery, AL
103.5	9	J. Lin, Vestavia Hills HS, Vestavia Hills, AL
103.0	10	A. Emison, Loveless Acad. Mgnt Prog HS, Montgomery, AL
102.5	10	T. Sedlacek, Alabama Sch of Fine Arts, Birmingham, AL
102.5	7	A. Akenhead, Randolph Sch, Huntsville, AL
102.5	9	J. Sun, Vestavia Hills HS, Vestavia Hills, AL
102.0	10	C. Vanderford, Muscle Shoals HS, Muscle Shoals, AL
101.5	10	H. Flemming, Montgomery Acad, Montgomery, AL
101.5	10	P. Robbins, Vestavia Hills HS, Vestavia Hills, AL
101.5	10	J. Bellis, Vestavia Hills HS, Vestavia Hills, AL
101.0	9	P. Dave, Virgil Grissom HS, Huntsville, AL
100.5	8	K. Kung, Alabama Sch of Fine Arts, Birmingham, AL
100.5	9	B. Jokich, Randolph Sch, Huntsville, AL

### FLORIDA

119.5	10	W. Kwartin, Nova HS, Davie, FL
119.5	9	J. Parikh, Stanton Col Prep Sch, Jacksonville, FL
119.5	10	F. Dhondt, Berkeley Prep Sch, Tampa, FL
119.0	9	M. Luo, Hillsborough SHS, Tampa, FL
118.0	9	B. Puzar, J P Taravella HS, Coral Springs, FL
118.0	10	V. Dang, Stanton Col Prep Sch, Jacksonville, FL
118.0	10	J. Bavlsik, Palm Harbor Univ HS, Palm Harbor, FL
118.0	10	J. Pantone, Suncoast Comm HS, Riviera Beach, FL
118.0	9	K. Chandra, Lawton Chiles HS, Tallahassee, FL
118.0	9	A. Betts, Plant SHS, Tampa, FL
117.0	10	A. Pena, Nova HS, Davie, FL
117.0	10	G. Rottaro, Cypress Bay HS, Weston, FL
116.0	9	L. Gibson, Piper HS, Sunrise, FL

116.0	10	S. Boling, Vero Beach HS, Vero Beach, FL
116.0	10	J. Jacobs, Winter Park HS, Winter Park, FL
115.5	10	H. Nasirullah, Am Heritage Sch, Plantation, FL
115.5	9	R. Wang, Lawton Chiles HS, Tallahassee, FL
115.5	9	J. Doromal, Freedom HS, Tampa, FL
115.0	10	A. Kowaleski, Trinity Prep Sch of Florida, Winter Park, FL
114.5	9	C. Hu, Lake Mary HS, Lake Mary, FL
114.5	9	A. James, Lake Mary HS, Lake Mary, FL
114.5	10	A. Mosby, Shorecrest Prep Sch, St Petersburg, FL
114.5	10	M. Maseda, Plant SHS, Tampa, FL
113.5	10	M. Richardson, Booker T Washington HS, Pensacola, FL
113.5	10	J. Curran, Shorecrest Prep Sch, St Petersburg, FL
113.5	10	D. Mitchell, Berkeley Prep Sch, Tampa, FL
113.5	10	L. Reich, Freedom HS, Tampa, FL
113.5	10	G. Sastry, Trinity Prep Sch of Florida, Winter Park, FL
112.5	10	L. Fowler, Lincoln Park Acad, Ft Pierce, FL
112.5	9	B. Pollard, Suncoast Comm HS, Riviera Beach, FL
112.5	10	C. Cottle, Lawton Chiles HS, Tallahassee, FL
112.5	10	W. Grisaitis, Trinity Prep Sch of Florida, Winter Park, FL
112.0	8	E. Nguyen, St Stephens Epis Sch, Bradenton, FL
112.0	10	C. Hua, Seminole HS, Sanford, FL
112.0	9	D. Winter, Plant SHS, Tampa, FL
111.5	9	L. Marussich, Suncoast Comm HS, Riviera Beach, FL
111.0	10	M. Furlong, Fleming Island HS, Orange Park, FL
111.0	9	A. Kissner, Ctr Advanced Tech, Saint Petersburg, FL
110.5	9	Y. Wei, Miami Palmetto SHS, Miami, FL
110.0	9	S. Konda, Atlantic HS, Delray Beach, FL
110.0	10	J. Jiang, Stanton Col Prep Sch, Jacksonville, FL
110.0	10	M. Rosenthal, Miami Palmetto SHS, Miami, FL
110.0	10	W. Miao, Stoneman Douglas HS, Parkland, FL
110.0	10	B. Rathakrishnan, Seminole HS, Sanford, FL
110.0	9	P. Smith, Lawton Chiles HS, Tallahassee, FL
110.0	10	E. Scott, Lake Howell HS, Winter Park, FL
109.0	10	J. Sandbrook, South Plantation HS, Plantation, FL
109.0	10	S. Griffin, Trinity Prep Sch of Florida, Winter Park, FL
108.5	10	J. Hartman, Lincoln Park Acad, Ft Pierce, FL
108.5	9	S. Huang, Cypress Bay HS, Weston, FL
108.0	9	A. Ghiselin, St Stephens Epis Sch, Bradenton, FL
108.0	10	L. Cramer, Nova HS, Davie, FL
108.0	10	Y. Yu, Winter Park HS, Winter Park, FL
107.5	10	G. Ling, Atlantic HS, Delray Beach, FL
107.5	10	M. Mityul, Stanton Col Prep Sch, Jacksonville, FL
107.5	10	J. Lee, Eau Gallie HS, Melbourne, FL
107.5	10	R. Loppolo, Suncoast Comm HS, Riviera Beach, FL
107.5	10	B. Schwartz, Seminole HS, Sanford, FL
107.5	10	A. Perk O, Lawton Chiles HS, Tallahassee, FL
107.5	9	C. Park, Hillsborough SHS, Tampa, FL
107.5	10	J. Price, Hillsborough SHS, Tampa, FL
107.5	10	J. Buensing, Plant SHS, Tampa, FL
106.5	10	C. Tai, Naples HS, Naples, FL
106.5	9	J. Su, Suncoast Comm HS, Riviera Beach, FL
106.5	10	L. Barriner, Lawton Chiles HS, Tallahassee, FL
106.5	10	R. Aziz, Lawton Chiles HS, Tallahassee, FL
106.0	9	E. Tourjee, Lincoln Park Acad, Ft Pierce, FL
105.5	10	J. Vettel, Gainesville HS, Gainesville, FL
105.5	9	C. Zhang, Seminole HS, Sanford, FL
105.5	10	C. Smith, Hillsborough SHS, Tampa, FL
105.0	9	R. Javed, Seminole HS, Sanford, FL
105.0	10	W. Nilson, Lawton Chiles HS, Tallahassee, FL
105.0	10	K. Lee, Vero Beach HS, Vero Beach, FL
105.0	10	S. Roberts, Vero Beach HS, Vero Beach, FL
104.5	7	J. Clark, Destin MS, Destin, FL
104.5	10	K. Tayapongsak, Epis HS of Jacksonville, Jacksonville, FL
104.5	10	B. Liu, Trinity Prep Sch of Florida, Winter Park, FL
104.0	10	Y. Liu, Olympic Heights Comm HS, Boca Raton, FL
104.0	10	C. Berry, Lincoln Park Acad, Ft Pierce, FL

# Student Honor Roll AMC 10A (United States), Continued

104.0	9	K. Vu, Stanton Col Prep Sch, Jacksonville, FL	113.5	A. Song, Chattahoochee HS, Alpharetta, GA
104.0	10	J. Song, Stanton Col Prep Sch, Jacksonville, FL	113.5	10 L. Hou, Lakeside HS, Atlanta, GA
104.0	9	H. Chamrathy, Palm Harbor Univ HS, Palm Harbor, FL	113.5	10 . Yun, Columbus HS, Columbus, GA
104.0	9	A. Du, James Rickards HS, Tallahassee, FL	112.5	9 E. Hwang, Chamblee HS, Chamblee, GA
104.0	10	J. Cooper, Winter Park HS, Winter Park, FL	112.5	9 A. Kovac, Rockdale Co HS, Conyers, GA
103.5	10	N. Scianmarello, Coral Gables SHS, Coral Gables, FL	112.0	10 D. Vandegrift, Wheeler HS, Marietta, GA
103.5	10	R. Iordanov, Atlantic HS, Delray Beach, FL	112.0	9 J. Gallagher, Savannah Cryi DS, Savannah, GA
103.5	10	L. Kendrick, Stanton Col Prep Sch, Jacksonville, FL	111.5	10 L. Chen, Norcross HS, Norcross, GA
103.0	10	E. Jun, Coral Glades HS, Coral Springs, FL	111.5	10 S. Keeney, Shiloh HS, Snellville, GA
103.0	9	S. Brown, J P Taravella HS, Coral Springs, FL	111.0	10 P. Brudney, Athens Acad, Athens, GA
103.0	10	A. Krishnaprasad, Atlantic HS, Delray Beach, FL	111.0	9 T. Terris, Augusta Prep Day Sch, Martinez, GA
103.0	9	R. Tu, Vanguard HS, Ocala, FL	111.0	10 S. Oliveira, North Gwinnett HS, Suwanee, GA
103.0	9	G. Carlsen, William R Boone HS, Orlando, FL	110.0	10 R. Reddy, Woodward Acad, College Park, GA
103.0	10	K. Lam, Stoneman Douglas HS, Parkland, FL	110.0	10 M. Kumar, Woodward Acad, College Park, GA
103.0	10	D. Glumov, Chamberlain SHS, Tampa, FL	110.0	10 K. Cai, Campbell HS, Smyrna, GA
103.0	9	L. Conroy, Trinity Prep Sch of Florida, Winter Park, FL	109.5	10 H. Dong, Chattahoochee HS, Alpharetta, GA
102.0	9	P. Marohombasr, Atlantic Tech Magnet HS, Coconut Creek, FL	109.0	8 L. Wang, Chamblee MS, Atlanta, GA
102.0	10	C. Scott, Fleming Island HS, Orange Park, FL	109.0	10 M. Reese, Wheeler HS, Marietta, GA
102.0	10	P. Laplante, An Heritage Sch, Plantation, FL	109.0	10 Y. Shen, Campbell HS, Smyrna, GA
102.0	9	S. Bradford, Suncoast Comm HS, Riviera Beach, FL	109.0	10 E. Gustafson, Etowah HS, Woodstock, GA
102.0	10	M. Timmel, Berkeley Prep Sch, Tampa, FL	108.5	M. Lacy, Chattahoochee HS, Alpharetta, GA
102.0	10	R. Parrish, Chamberlain SHS, Tampa, FL	108.5	10 V. Lesniewski, Lakeside HS, Atlanta, GA
102.0	10	M. Higgins, Vero Beach HS, Vero Beach, FL	108.5	10 H. Epsteinewer, Woodward Acad, College Park, GA
102.0	10	N. Chahaut, Trinity Prep Sch of Florida, Winter Park, FL	108.5	9 M. Bryan, Wheeler HS, Marietta, GA
102.0	10	M. Papoosha, Trinity Prep Sch of Florida, Winter Park, FL	108.5	10 B. Slaff, Norcross HS, Norcross, GA
101.5	10	M. Ziperstein, Atlantic HS, Delray Beach, FL	108.0	10 A. Ingram, North Gwinnett HS, Suwanee, GA
101.5	10	M. Stone, South Plantation HS, Plantation, FL	107.5	10 D. Williamson, Druid Hills HS, Atlanta, GA
101.5	10	K. Struk, Lawton Chiles HS, Tallahassee, FL	107.5	10 C. Shim, Westminster Schs, Atlanta, GA
101.5	10	Y. Kim, Plant SHS, Tampa, FL	107.5	10 W. Panfel, Wheeler HS, Marietta, GA
101.0	10	K. Robbins, Nova HS, Davie, FL	107.5	10 M. Thornton, Wheeler HS, Marietta, GA
101.0	10	R. Wal Sh, Lawton Chiles HS, Tallahassee, FL	107.0	10 A. Pallamreddy, Campbell HS, Smyrna, GA
101.0	10	V. Amar, Berkeley Prep Sch, Tampa, FL	106.5	10 A. Karlan, Chamblee HS, Chamblee, GA
101.0	8	J. Sinanan Singh, Trinity Prep Sch of Florida, Winter Park, FL	106.5	10 E. Fujimoto, Woodward Acad, College Park, GA
100.5	10	P. Hillstrom, St Stephens Epis Sch, Bradenton, FL	106.5	9 A. Max, Woodward Acad, College Park, GA
100.5	8	W. Marks, Pine Crest Sch, Ft Lauderdale, FL	106.5	10 C. Scelsi, Stratford Acad, Macon, GA
100.5	9	K. Cronauer, Pine Crest Sch, Ft Lauderdale, FL	106.5	10 K. Stevens, Stratford Acad, Macon, GA
100.5	10	J. Ziebelman, Epis HS of Jacksonville, Jacksonville, FL	106.5	10 D. Joe, Norcross HS, Norcross, GA
100.5	9	R. Lamel, Stanton Col Prep Sch, Jacksonville, FL	106.0	10 T. Martin, Chattahoochee HS, Alpharetta, GA
100.5	10	J. Velasquez, Miami Sunset SHS, Miami, FL	106.0	10 H. Wen, Parkview HS, Lilburn, GA
100.5	10	S. Habibi, Seminole HS, Sanford, FL	105.5	9 R. Chen, Athens Acad, Athens, GA
100.5	9	J. Bonner, Seminole HS, Sanford, FL	105.5	10 B. Lam, Woodward Acad, College Park, GA
100.5	10	V. Pal, James Rickards HS, Tallahassee, FL	105.5	10 C. Simmons, Woodward Acad, College Park, GA
100.5	9	Y. Xu, Cypress Bay HS, Weston, FL	105.5	9 D. Hackner, Woodward Acad, College Park, GA
100.0	9	M. Nunez, Stoneman Douglas HS, Parkland, FL	105.5	9 Y. Mun, Brookwood HS, Snellville, GA
			105.0	9 T. Li, Athens Acad, Athens, GA
			105.0	10 P. Yao, Lakeside HS, Atlanta, GA
			105.0	10 S. Kim, Northview HS, Duluth, GA
			104.5	10 C. Tench, Athens Acad, Athens, GA
			104.5	9 M. Adloo, Northview HS, Duluth, GA
			104.5	9 C. Oh, Dunwoody HS, Dunwoody, GA
			104.0	J. Chang, Chattahoochee HS, Alpharetta, GA
			104.0	10 B. Bingham, Columbus HS, Columbus, GA
			104.0	10 C. Hosford, Dacula HS, Dacula, GA
			104.0	9 M. Xie, Parkview HS, Lilburn, GA
			103.0	10 J. Otwell, Dunwoody HS, Dunwoody, GA
			103.0	10 D. Ha, Rabun Gap Nacoochee Sch, Rabun Gap, GA
			102.5	S. Im, Chattahoochee HS, Alpharetta, GA
			102.0	10 L. Hopkins, Lovett Sch, Atlanta, GA
			102.0	10 A. Bose Kolanu, Woodward Acad, College Park, GA
			102.0	9 J. An, Northview HS, Duluth, GA
			102.0	10 C. Cheng, Northview HS, Duluth, GA
			102.0	10 J. Keita, Dunwoody HS, Dunwoody, GA
			102.0	10 M. Eastman, Collins Hill HS, Suwanee, GA
			101.5	S. Mettler, Chattahoochee HS, Alpharetta, GA
			101.5	9 N. Basandra, Chattahoochee HS, Alpharetta, GA
			101.5	S. Rindone, Chattahoochee HS, Alpharetta, GA
<b>GEORGIA</b>				
119.5	10	V. Bendeck, Westminster Schs, Atlanta, GA		
119.5	9	D. Long, Wheeler HS, Marietta, GA		
118.0		O. Inamullah, Chattahoochee HS, Alpharetta, GA		
118.0	7	R. Grosse, Chamblee MS, Atlanta, GA		
118.0	10	M. Weiner, Pace Acad, Atlanta, GA		
118.0	9	T. Akin, Mount DeSales Acad, Macon, GA		
118.0	9	S. Mohler, Wheeler HS, Marietta, GA		
117.0	9	K. Narayan, Northview HS, Duluth, GA		
117.0	9	N. Prasadh, Wheeler HS, Marietta, GA		
116.0		K. Loh, Chattahoochee HS, Alpharetta, GA		
116.0	8	E. Fields, Westminster Schs, Atlanta, GA		
116.0	8	D. Datta Roy, Parkview HS, Lilburn, GA		
116.0	9	R. Plant, Colquitt Co HS, Moultrie, GA		
116.0	9	C. Li, Norcross HS, Norcross, GA		
116.0	10	J. Reynolds, Brookwood HS, Snellville, GA		
115.5		D. Debruler, Chattahoochee HS, Alpharetta, GA		
115.5	10	N. Sriram, Athens Acad, Athens, GA		
115.5	9	C. Weirich, Chamblee HS, Chamblee, GA		
115.0	10	L. Fu, Athens Acad, Athens, GA		
114.5	8	M. Wichrowska, Milton HS, Alpharetta, GA		
114.5	9	C. Laporte, Chamblee HS, Chamblee, GA		

## Student Honor Roll AMC 10A (United States), Continued

101.5	9	A. Cray,	Monsignor Donovan Cath HS, Athens, GA
101.5	10	S. Wang,	Parkview HS, Liburn, GA
101.5	9	Z. Ge,	Westside HS, Macon, GA
101.5	9	J. Jia,	Roswell HS, Roswell, GA
101.5	10	J. Marshall,	Statesboro HS, Statesboro, GA
101.5	9	M. Angell,	North Gwinnett HS, Suwanee, GA
101.5	10	A. Ellis,	Sandy Creek HS, Tyrone, GA
101.0	10	J. Larue,	Woodward Acad, College Park, GA
101.0	10	J. Perez,	Collins Hill HS, Suwanee, GA
101.0	10	E. Desprez,	Sandy Creek HS, Tyrone, GA
100.5	10	A. Pollock,	Chattahoochee HS, Alpharetta, GA
100.5	10	L. Hensey,	Norcross HS, Norcross, GA
100.5	10	H. Ye,	Campbell HS, Smyrna, GA
100.0	10	B. Kim,	Wheeler HS, Marietta, GA
100.0	10	Z. Lorenz,	Savannah Ctry DS, Savannah, GA
100.0	9	D. Jilk,	Savannah Ctry DS, Savannah, GA

### VIROGIN ISLANDS

111.5	10	G. Mirpuri,	Antilles Sch, St Thomas, VI
107.5	9	H. Lenahan,	Antilles Sch, St Thomas, VI
101.5	9	R. Moorehead,	Antilles Sch, St Thomas, VI

## REGION 4

Score Gr Name School City State

### INDIANA

119.5	10	C. Anderson,	Kokomo HS - S Campus, Kokomo, IN
118.0	8	C. Bennett,	Sycamore Sch, Indianapolis, IN
118.0	8	K. Throne,	Honey Creek MS, Terre Haute, IN
117.0	10	K. Obergfell,	Cathedral HS, Indianapolis, IN
117.0	9	J. Risting,	Park Tudor Sch, Indianapolis, IN
116.5	9	Z. Zhong,	Carmel HS, Carmel, IN
114.5	8	K. Shen,	West Lafayette JHS, West Lafayette, IN
114.5	10	J. Spitznagle,	William Henry Harrison HS, West Lafayette, IN
113.5	10	W. Hqskins,	Cathedral HS, Indianapolis, IN
113.5	9	A. Theertham,	Terre Haute-S Vigo HS, Terre Haute, IN
112.5	10	D. Vyain,	Kokomo HS - S Campus, Kokomo, IN
112.5	10	M. Sundararajan,	Penn HS, Mishawaka, IN
111.5	10	A. Morgan,	Park Tudor Sch, Indianapolis, IN
111.0	9	J. Caraher,	Crawfordsville SHS, Crawfordsville, IN
111.0	10	M. Xue,	Penn HS, Mishawaka, IN
111.0	9	D. Taylor,	Castle HS, Newburgh, IN
110.0	9	M. Martellaro,	Mishawaka HS, Mishawaka, IN
110.0	10	D. Yeung,	Penn HS, Mishawaka, IN
109.0	9	G. Galbiati,	Valparaiso HS, Valparaiso, IN
109.0	10	K. Gray,	William Henry Harrison HS, West Lafayette, IN
108.5	10	C. Twarek,	Crawfordsville SHS, Crawfordsville, IN
107.5	9	S. Colvill,	Columbus East HS, Columbus, IN
107.5	10	K. Matsuoka,	Park Tudor Sch, Indianapolis, IN
107.5	10	A. Scherer,	Park Tudor Sch, Indianapolis, IN
107.5	9	S. Mishra,	West Lafayette HS, West Lafayette, IN
107.0	7	P. Bittar,	Honey Creek MS, Terre Haute, IN
106.5	10	H. Clemmons,	Lth HS of Indianapolis, Indianapolis, IN
105.0	10	N. Valponi,	Cathedral HS, Indianapolis, IN
105.0	10	J. Giles,	Mishawaka HS, Mishawaka, IN
104.0	10	M. Fisher,	Canterbury Sch, Fort Wayne, IN
104.0	9	T. Leslie,	North Ctr'l HS, Indianapolis, IN
104.0	10	S. Tucker,	North Ctr'l HS, Indianapolis, IN
104.0	10	L. Winterrowd,	Mishawaka HS, Mishawaka, IN
104.0	9	L. Huang,	Penn HS, Mishawaka, IN
104.0	9	E. Phillips,	Castle HS, Newburgh, IN
103.5	9	D. Stamer,	Carmel HS, Carmel, IN
103.5	9	D. Janosik,	Penn HS, Mishawaka, IN
103.5	8	J. Nakajima,	West Lafayette JHS, West Lafayette, IN
103.0	9	Y. Yang,	Carmel HS, Carmel, IN
103.0	9	K. Bemis,	Park Tudor Sch, Indianapolis, IN
103.0	10	K. Smith,	North Wood HS, Nappanee, IN
103.0	10	J. Heerdink,	Castle HS, Newburgh, IN
103.0	10	C. Casey,	Valparaiso HS, Valparaiso, IN
103.0	10	S. Krishnan,	William Henry Harrison HS, West Lafayette, IN
103.0	10	A. Harbor,	William Henry Harrison HS, West Lafayette, IN
102.5	9	M. Morrison,	Carmel HS, Carmel, IN
102.5	7	L. Stephens,	Sycamore Sch, Indianapolis, IN
102.0	10	J. Logan,	Faith Chr. Sch, Lafayette, IN
102.0	10	D. Bretz,	Penn HS, Mishawaka, IN
102.0	9	M. Brown,	Zionsville Comm HS, Zionsville, IN
101.5	10	S. Wuerth,	Castle HS, Newburgh, IN
101.5	9	E. Kruse,	Valparaiso HS, Valparaiso, IN
101.5	8	G. Siegmund,	West Lafayette JHS, West Lafayette, IN
101.0	10	M. Zakrajsek,	Carmel HS, Carmel, IN
101.0	8	B. Silver,	Homestead SHS, Fort Wayne, IN
101.0	10	M. Burkhardt,	Roncalle HS, Indianapolis, IN
101.0	9	K. Stolze,	Jac-Cen-Del SHS, Osgood, IN
101.0	10	S. Vaid,	William Henry Harrison HS, West Lafayette, IN
100.5	9	K. Chu,	Carmel HS, Carmel, IN
100.5	8	D. Ramsey,	Homestead SHS, Fort Wayne, IN

### MICHIGAN

119.5	10	J. Freymiller,	Cranbrook Upper Sch, Bloomfield Hills, MI
119.0	6	R. Jia,	ICAE, Troy, MI
118.0	10	I. Tian,	Cranbrook Upper Sch, Bloomfield Hills, MI
118.0	10	D. Kye,	Athens HS, Troy, MI
117.0	10	A. Werner Allen,	Cranbrook Upper Sch, Bloomfield Hills, MI
117.0	10	D. Yan,	Rochester Adams HS, Rochester Hills, MI
117.0	10	M. Treadwell,	Traverse City West SHS, Traverse City, MI
117.0	8	V. Penumaraju,	ICAE, Troy, MI
116.0	9	H. Chen,	Troy HS, Troy, MI
114.5	10	E. Sul,	Huron HS, Ann Arbor, MI
114.5	10	K. Qian,	Andover HS, Bloomfield Hills, MI
114.0	7	A. Wunnava,	ICAE, Troy, MI
113.5	9	S. Na,	Huron HS, Ann Arbor, MI
113.5	8	H. Kuang,	Huron HS, Ann Arbor, MI
113.5	9	C. Yeon,	Int'l Acad, Bloomfield Hills, MI
112.0	10	J. Lemberg,	Cranbrook Upper Sch, Bloomfield Hills, MI
112.0	7	M. Veng II,	Grosse Pointe North HS, Grosse Pointe, MI
112.0	9	T. Hsieh,	Northville HS, Northville, MI
111.5	10	J. Glueckert,	Berrien Co Math & Sci Ctr, Berrien Springs, MI
111.5	9	J. Meng,	Rochester Adams HS, Rochester Hills, MI
111.0	10	T. Wang,	Huron HS, Ann Arbor, MI
111.0	9	K. Shanmugasundara,	Farmington HS, Farmington, MI
111.0	10	S. Scholtes,	Thornapple Kellogg HS, Middleville, MI
111.0	9	H. Yang,	Troy HS, Troy, MI
110.0	9	C. Feng,	Huron HS, Ann Arbor, MI
109.0	10	G. Fleming,	Berrien Co Math & Sci Ctr, Berrien Springs, MI
109.0	10	S. Kim,	Cranbrook Upper Sch, Bloomfield Hills, MI
109.0	9	K. Mcdevitt,	North Farmington HS, Farmington Hills, MI
109.0	9	Y. Feng,	Athens HS, Troy, MI
108.5	10	A. Williams,	Huron HS, Ann Arbor, MI
108.5	10	J. Tang,	Huron HS, Ann Arbor, MI
108.5	10	K. Schalte,	Rochester Adams HS, Rochester Hills, MI
108.5	8	N. Consul,	ICAE, Troy, MI
108.5	8	Y. Yoon,	ICAE, Troy, MI
108.5	10	C. Fu,	Troy HS, Troy, MI
108.5	9	G. Affeldt,	Macomb Math, Sci, Tech Ctr, Warren, MI
108.0	10	J. Rohr,	Andover HS, Bloomfield Hills, MI
108.0	9	K. Kao,	Rochester Adams HS, Rochester Hills, MI
107.5	9	A. Cheng,	Huron HS, Ann Arbor, MI
107.5	8	J. Galus,	Saginaw Arts & Sci Acad, Saginaw, MI
107.5	9	D. Plotkowski,	Utica Cr- Math, Sci, Tech, Sterling Heights, MI
106.5	9	A. Bomar,	Mecosta-Osceola MSTC, Big Rapids, MI
106.5	10	B. Timm,	Cath Ctr'l HS, Redford, MI
106.5	9	S. Migas,	Sr Joseph HS, Sr Joseph, MI
106.5	10	S. Perry,	Utica Cr- Math, Sci, Tech, Sterling Heights, MI
106.5	8	J. Duszymski,	Athens HS, Troy, MI
106.5	9	S. Subramanian,	Troy HS, Troy, MI

## Student Honor Roll AMC 10A (United States), Continued

106.0	8	L. Xu, ICAE, Troy, MI	115.5	9	J. Kao, Sycamore HS, Cincinnati, OH
105.5	9	D. Yang, Huron HS, Ann Arbor, MI	115.5	10	J. Evan, Lakota East HS, Middletown, OH
105.5	10	B. Van Eck, Mecosta-Osceola MSTC, Big Rapids, MI	115.5	10	G. Kundtz, North Olmsted HS, North Olmsted, OH
105.5	10	K. Kozlowski, Rochester Adams HS, Rochester Hills, MI	115.0	10	E. Jacobs, Ctrville HS, Ctrville, OH
105.5	9	L. Labourdeth, Stoney Creek HS, Rochester Hills, MI	114.5	10	J. Ga R Tt, Lakota East HS, Middletown, OH
105.0	10	S. Sun, Huron HS, Ann Arbor, MI	114.5	9	A. Darmahkash, Sylvania Northview HS, Sylvania, OH
105.0	9	X. Xu, Houghton MS/HS, Houghton, MI	113.5	10	M. Sadler, Beachwood HS, Beachwood, OH
105.0	10	V. Googasian, Rochester Adams HS, Rochester Hills, MI	113.5	10	J. Von Holbb, Beaver creek HS, Beaver creek, OH
105.0	9	V. Gu, Stoney Creek HS, Rochester Hills, MI	113.5	10	B. Snyder, Beaver creek HS, Beaver creek, OH
105.0	9	A. Geml, Utica Ct- Math, Sci, Tech, Sterling Heights, MI	113.5	8	M. Wang, Sycamore Jhs, Cincinnati, OH
105.0	9	M. Young, Athens HS, Troy, MI	113.5	10	J. Hays, Ctrville HS, Ctrville, OH
104.5	10	M. Sandoval, Chr Leadership Acad, Troy, MI	113.5	10	V. Gregoric, Mayfield HS, Mayfield Village, OH
104.0	9	D. Lim, North Farmington HS, Farmington Hills, MI	112.5	10	M. Mcartor, McNicholas HS, Cincinnati, OH
104.0	9	M. Bogner, Dewitt HS, Lansing, MI	112.5	9	A. Tami, Seven Hills Sch, Cincinnati, OH
104.0	10	D. Tappan, Cath Ctr'l HS, Redford, MI	112.5	9	D. Kaspe R, Mount Vernon HS, Mt Vernon, OH
104.0	10	D. Pachlah, Rochester Adams HS, Rochester Hills, MI	112.0	9	Z. Reuscher, Sycamore HS, Cincinnati, OH
104.0	9	C. Ding, Rochester Adams HS, Rochester Hills, MI	112.0	8	J. Huntley, Jones MS, Upper Arlington, OH
104.0	10	J. Morgan, Utica Ct- Math, Sci, Tech, Sterling Heights, MI	111.0	10	H. Kim, Beaver creek HS, Beaver creek, OH
104.0	10	J. Bails, Utica Ct- Math, Sci, Tech, Sterling Heights, MI	111.0	8	D. Tang, Sycamore Jhs, Cincinnati, OH
104.0	10	C. Lin, Troy HS, Troy, MI	111.0	7	A. Srivatsa, Sycamore Jhs, Cincinnati, OH
104.0	9	P. Pradeep, Troy HS, Troy, MI	110.5	10	R. Buoncore, Aurora HS, Aurora, OH
103.5	9	N. Fireman, Wylie E Groves HS, Beverly Hills, MI	110.0	10	M. Rebman, Finneytown HS, Cincinnati, OH
103.5	10	B. Lademan, Utica Ct- Math, Sci, Tech, Sterling Heights, MI	110.0	10	R. Post, McNicholas HS, Cincinnati, OH
103.5	8	S. Boda, ICAE, Troy, MI	110.0	10	I. Ekanayake, Sycamore HS, Cincinnati, OH
103.0	9	Y. Xie, Huron HS, Ann Arbor, MI	110.0	10	R. Cho, Sycamore HS, Cincinnati, OH
103.0	9	P. Karve, Okemos HS, Okemos, MI	110.0	9	J. Lin, Ctrville HS, Ctrville, OH
103.0	10	S. Kunz, Utica Ct- Math, Sci, Tech, Sterling Heights, MI	110.0	9	Y. Chung, Revere HS, Richfield, OH
103.0	9	W. Stiles, Macomb Math, Sci, Tech Ctr, Warren, MI	109.5	10	J. Connors, Beaver creek HS, Beaver creek, OH
102.5	10	S. Rao, Huron HS, Ann Arbor, MI	109.5	10	N. Chen, Walnut Hills HS, Cincinnati, OH
102.5	9	D. Tien, Athens HS, Troy, MI	109.5	8	J. Graetz, Miami Valley Sch, Dayton, OH
102.5	6	S. Namuduri, ICAE, Troy, MI	109.5	8	I. Coley, Village Acad, Powell, OH
102.0	9	M. Ranke, Andover HS, Bloomfield Hills, MI	109.0	10	M. Kulig, St Ignatius HS, Cleveland, OH
102.0	10	L. Huang, Int'l Acad, Bloomfield Hills, MI	109.0	9	J. Burget, Findlay HS, Findlay, OH
102.0	10	K. Semrau, Utica Ct- Math, Sci, Tech, Sterling Heights, MI	109.0	10	J. March, Mount Vernon HS, Mt Vernon, OH
102.0	10	A. Cipa, Utica Ct- Math, Sci, Tech, Sterling Heights, MI	109.0	10	A. Yu, Revere HS, Richfield, OH
102.0	7	M. Chen, ICAE, Troy, MI	108.5	10	S. Hattemer, Walnut Hills HS, Cincinnati, OH
101.5	10	M. An, Huron HS, Ann Arbor, MI	108.5	10	L. Stavole, St Ignatius HS, Cleveland, OH
101.5	8	A. Duanmu, Huron HS, Ann Arbor, MI	108.0	10	J. Rees, Marietta SHS, Marietta, OH
101.5	10	T. Scott, Rochester Adams HS, Rochester Hills, MI	108.0	10	S. Mariitta, Mount Vernon HS, Mt Vernon, OH
101.5	9	T. Johnson, Rochester Adams HS, Rochester Hills, MI	108.0	9	M. Blum, Revere HS, Richfield, OH
101.5	10	C. Machi, Utica Ct- Math, Sci, Tech, Sterling Heights, MI	108.0	10	N. Sutton, Tippecanoe HS, Tipp City, OH
101.5	10	G. Chang, Athens HS, Troy, MI	107.5	10	J. Patel, Miami Valley Sch, Dayton, OH
101.5	7	J. Yu, ICAE, Troy, MI	106.5	10	J. Messner, Aurora HS, Aurora, OH
101.5	10	E. Moss, Jewish Acad-Metro Detroit, West Bloomfield, MI	106.5	9	J. Habbert, Seven Hills Sch, Cincinnati, OH
101.0	10	C. Pawlik, Berrien Co Math & Sci Ctr, Berrien Springs, MI	106.5	9	H. Chen, Troy HS, Troy, OH
101.0	10	J. Heide, Berrien Co Math & Sci Ctr, Berrien Springs, MI	106.0	10	N. Moses, Beaver creek HS, Beaver creek, OH
100.5	10	J. Tan, Andover HS, Bloomfield Hills, MI	106.0	10	S. Burns, Cincinnati Hills Chr. Acad, Cincinnati, OH
100.5	10	G. Sharma, Int'l Acad, Bloomfield Hills, MI	106.0	10	M. Migala, Seven Hills Sch, Cincinnati, OH
100.5	9	B. Montague, Forest Hills Ctr'l HS, Grand Rapids, MI	105.5	9	A. Hill, Ashland HS, Ashland, OH
100.5	10	T. Mathew, Cath Ctr'l HS, Redford, MI	105.5	10	M. Vanscoy, Ashland HS, Ashland, OH
100.5	10	C. Nelson, Cath Ctr'l HS, Redford, MI	105.5	10	A. Smith, Brecksville-Broadview Hgts HS, Broadview Hgts, OH
100.5	10	B. Leinbach, Rochester Adams HS, Rochester Hills, MI	105.5	9	A. Ferguson, Cincinnati Hills Chr. Acad, Cincinnati, OH
100.5	10	H. Lee, Rochester Adams HS, Rochester Hills, MI	105.5	10	K. Keller, Sycamore HS, Cincinnati, OH
100.5	6	S. Reddy, Saginaw Arts & Sci Acad, Saginaw, MI	105.5	6	A. Wbck, Sycamore Jhs, Cincinnati, OH
100.5	7	S. Koripella, ICAE, Troy, MI	105.5	9	S. Cunningham, Walnut Hills HS, Cincinnati, OH
100.0	10	J. Warsh, Wylie E Groves HS, Beverly Hills, MI	105.5	10	A. Betzel, Elyria HS, Elyria, OH
105.5	9	C. Aldana, Magnificat HS, Rocky River, OH	105.5	9	C. Aldana, Magnificat HS, Rocky River, OH
119.5	8	G. Nagendra, Sycamore Jhs, Cincinnati, OH	105.0	10	J. Meyer, McNicholas HS, Cincinnati, OH
119.0	10	A. Zhang, Sycamore HS, Cincinnati, OH	105.0	10	R. Fink, Seven Hills Sch, Cincinnati, OH
118.0	9	S. Choudh Y, Sycamore HS, Cincinnati, OH	105.0	10	T. Stoughton, Sycamore HS, Cincinnati, OH
118.0	10	A. Mahylis, Upper Arlington HS, Upper Arlington, OH	105.0	7	J. Chen, Sycamore Jhs, Cincinnati, OH
117.0	9	B. Hancock, Beaver creek HS, Beaver creek, OH	105.0	10	J. Asimes, St Ignatius HS, Cleveland, OH
117.0	10	M. Makris, Seven Hills Sch, Cincinnati, OH	105.0	10	W. Cozean, St Ignatius HS, Cleveland, OH
117.0	9	R. Jungerwirth, Sycamore HS, Cincinnati, OH	105.0	10	R. Carr, Ctrville HS, Ctrville, OH
116.0	9	Z. Cucinotta, Cincinnati Hills Chr. Acad, Cincinnati, OH	105.0	9	R. Chaudhary, Orange HS, Pepper Pike, OH
115.5	9	E. Wei, Sycamore HS, Cincinnati, OH	104.5	9	S. White, Revere HS, Richfield, OH

### OHIO

# Student Honor Roll AMC 10A (United States), Continued

104.0	10	S. Gollobin, Seven Hills Sch, Cincinnati, OH	110.0	7	N. Weires, Hempstead HS, Dubuque, IA
104.0	6	C. Peters, Sycamore Jhs, Cincinnati, OH	110.0	9	K. Street, West SHS, Iowa City, IA
104.0	10	M. Weiss, Mayfield HS, Mayfield Village, OH	109.0	9	J. Miao, Ctr'l Acad, Des Moines, IA
104.0	9	J. Wolfe, North Olmsted HS, North Olmsted, OH	109.0	10	G. Benton, Linn-Mar HS, Marion, IA
104.0	10	T. Sutcliffe, Poland Seminary HS, Poland, OH	108.5	10	J. Lint, Ctr'l Acad, Des Moines, IA
104.0	9	P. Slattery, Poland Seminary HS, Poland, OH	108.5	9	A. Eckhouse, Ctr'l Acad, Des Moines, IA
103.5	10	H. Harris, Beachwood HS, Beachwood, OH	108.5	10	D. Look, West SHS, Iowa City, IA
103.5	10	L. Colman, Seven Hills Sch, Cincinnati, OH	108.0	7	L. Chiou, Ames MS, Ames, IA
103.5	7	N. Krishnan, Sycamore Jhs, Cincinnati, OH	108.0	10	J. Hemesath, Hempstead HS, Dubuque, IA
103.5	9	A. Sankar, St Ignatius HS, Cleveland, OH	108.0	9	D. Peters, Columbus HS, Waterloo, IA
103.0	8	J. Rausch, Aurora HS, Aurora, OH	107.5	9	E. Hsu, West SHS, Iowa City, IA
103.0	10	M. Draper, Beaver creek HS, Beaver creek, OH	107.5	10	J. Gussin, West SHS, Iowa City, IA
103.0	10	M. Duffy, Walnut Hills HS, Cincinnati, OH	106.5	9	D. Li, West SHS, Iowa City, IA
103.0	9	J. Baranowski, Revere HS, Richfield, OH	106.0	9	N. Rehfuess, West SHS, Iowa City, IA
102.5	9	X. Yu, Upper Arlington HS, Upper Arlington, OH	105.5	10	A. Test, Ctr'l Acad, Des Moines, IA
102.0	9	S. Rau, Seven Hills Sch, Cincinnati, OH	105.5	10	R. Johnson, West SHS, Iowa City, IA
102.0	9	C. Ashton, Sycamore HS, Cincinnati, OH	105.5	10	J. Fifield, Dowling Cath HS, West Des Moines, IA
102.0	10	D. Peters, Shawnee HS, Lima, OH	105.0	10	V. Balakrishnan, West SHS, Iowa City, IA
102.0	10	J. Sanders, Lakota East HS, Middletown, OH	105.0	9	B. Wingert, West SHS, Iowa City, IA
102.0	10	D. Roe, Lakota East HS, Middletown, OH	104.5	9	P. Antonelli, Southeast Polk HS, Runnells, IA
102.0	10	S. Ginsburg, Orange HS, Pepper Pike, OH	104.0	10	D. Reed, Anamosa HS, Anamosa, IA
101.5	9	E. Mayhew, Beaver creek HS, Beaver creek, OH	104.0	10	A. Ordman, West SHS, Iowa City, IA
101.5	10	S. Movens, St Ignatius HS, Cleveland, OH	104.0	9	R. Zhang, West SHS, Iowa City, IA
101.5	10	M. Yen, Ctrville HS, Ctrville, OH	104.0	10	J. Lipman, West SHS, Iowa City, IA
101.5	9	H. Stefek, Poland Seminary HS, Poland, OH	104.0	9	R. Nelson, Southeast Polk HS, Runnells, IA
101.0	10	E. Osborne, Seven Hills Sch, Cincinnati, OH	103.5	10	M. Kirp, Linn-Mar HS, Marion, IA
101.0	10	T. Lavallee, Shawnee HS, Lima, OH	103.0	9	K. Shatzer, West SHS, Iowa City, IA
101.0	10	R. Rosario, Lakota East HS, Middletown, OH	102.0	10	M. Clark, Ctr'l Acad, Des Moines, IA
101.0	9	E. Chang, North Olmsted HS, North Olmsted, OH	102.0	8	K. Hobson, Ctr'l Acad, Des Moines, IA
100.5	9	J. Brown, Cincinnati Ctry DS, Cincinnati, OH	102.0	10	C. Li, Hempstead HS, Dubuque, IA
100.5	9	J. Cohen, Sycamore HS, Cincinnati, OH	102.0	10	J. Doering, Indianola HS, Indianola, IA
100.5	10	M. Betzel, Elyria HS, Elyria, OH	102.0	10	R. He, West SHS, Iowa City, IA
100.5	10	D. Burt, Mount Vernon HS, Mt Vernon, OH	102.0	9	M. Sealy, Linn-Mar HS, Marion, IA
100.5	9	J. Vukovich, Poland Seminary HS, Poland, OH	102.0	10	M. Redmond, North HS, Sioux City, IA

## REGION 5

Score Gr Name, School, City, State

### ARKANSAS

119.0	10	B. Mei, Little Rock Ctr'l HS, Little Rock, AR	100.5	10	L. Roling, Prince of Peace Cath Acad, Clinton, IA
114.5	10	M. Kaiser, Little Rock Ctr'l HS, Little Rock, AR	100.5	9	C. Knight, Dubuque SHS, Dubuque, IA
110.0	10	J. Mehta, Southside HS, Fort Smith, AR	100.5	10	T. Munn, Hempstead HS, Dubuque, IA
110.0	9	S. Zhao, Little Rock Ctr'l HS, Little Rock, AR	100.5	10	S. Van, West SHS, Iowa City, IA
109.0	10	M. Warren, West Memphis HS, West Memphis, AR	100.5	9	J. Strom, West SHS, Iowa City, IA
107.5	9	B. Sodman, Little Rock Ctr'l HS, Little Rock, AR	100.5	9	A. Pic E, Nevada HS, Nevada, IA
105.5	10	J. Ma, Southside HS, Fort Smith, AR			
105.0	10	M. Kern, Southside HS, Fort Smith, AR			
104.0	10	R. Wiggins, Southside HS, Fort Smith, AR			
100.5	9	P. Liu, Little Rock Ctr'l HS, Little Rock, AR			
100.5	9	G. Li, Little Rock Ctr'l HS, Little Rock, AR			
100.5	10	C. Labbate, Little Rock Ctr'l HS, Little Rock, AR			

### IOWA

116.0	9	D. Segar, West SHS, Iowa City, IA	119.5	10	B. Zhou, Lawrence Free State HS, Lawrence, KS
115.5	8	S. Huang, Ames MS, Ames, IA	119.5	10	J. Voboril, Bishop Carroll Cath HS, Wichita, KS
114.5	9	J. Hernandez, Ctr'l Acad, Des Moines, IA	117.0	10	X. Liu, Blue Valley North HS, Overland Park, KS
114.5	9	T. Williams, Hempstead HS, Dubuque, IA	116.0	10	E. Wang, Topeka HS, Topeka, KS
114.5	9	J. Lee, West SHS, Iowa City, IA	113.5	10	D. Trousdale, Andover HS, Andover, KS
113.5	9	D. Zhang, Ctr'l Acad, Des Moines, IA	112.0	9	D. Dellinger, Blue Valley North HS, Overland Park, KS
113.5	10	K. Soeder, Dubuque SHS, Dubuque, IA	112.0	9	F. Thompson, Salina HS - South, Salina, KS
113.5	9	G. Van, West SHS, Iowa City, IA	110.0	10	R. McIntyre, Wichita Collegiate Sch, Wichita, KS
113.0	10	K. Messerschmidt, Ctr'l Acad, Des Moines, IA	109.0	10	J. Kaplan, Blue Valley North HS, Overland Park, KS
112.5	10	R. Bartholomew, John F Kennedy HS, Cedar Rapids, IA	108.5	9	K. Nicholas, Shawnee Mission-S HS, Shawnee Mission, KS
112.5	10	C. Miller, Dubuque SHS, Dubuque, IA	108.0	10	M. Decelle, Olathe East HS, Olathe, KS
112.0	9	W. Brandt, Linn-Mar HS, Marion, IA	108.0	9	K. Kutchko, Shawnee Mission-S HS, Shawnee Mission, KS
111.0	10	J. Schoenfelder, North HS, Sioux City, IA	107.5	9	W. Voss, Blue Valley North HS, Overland Park, KS
110.5	9	L. Ye, West SHS, Iowa City, IA	107.5	9	A. Jones, Mill Valley HS, Shawnee, KS
110.0	8	J. Fang, Ames MS, Ames, IA	106.5	9	M. Bennett, Manhattan HS, Manhattan, KS
			106.5	10	S. Atwood, Topeka HS, Topeka, KS
			105.5	10	M. Murray, Wichita Collegiate Sch, Wichita, KS
			105.0	10	A. Cipres, Leavenworth SHS, Leavenworth, KS
			105.0	9	F. Sun, Frontier Trail JHS, Olathe, KS
			104.0	10	R. Garg, Shawnee Mission-NW HS, Shawnee Mission, KS

# Student Honor Roll AMC 10A (United States), Continued

103.0 10 M. Shoger, Derby HS, Derby, KS  
 103.0 9 G. Nagy, Manhattan HS, Manhattan, KS  
 103.0 9 E. Riedel, Shawnee Mission-W HS, Shawnee Mission, KS  
 103.0 10 M. Schauf, Bishop Carroll Cath HS, Wichita, KS  
 102.5 10 C. Webster, Maranatha Acad, Shawnee, KS  
 102.5 10 D. Turner, Shawnee Mission-S HS, Shawnee Mission, KS  
 102.0 10 S. Hill, Shawnee Mission-NW HS, Shawnee Mission, KS  
 101.5 9 J. Aronson, Frontier Trail JHS, Olathe, KS  
 101.5 8 B. Saffels, Shawnee Mission-S HS, Shawnee Mission, KS  
 101.0 10 Z. Michael, Baldwin HS, Baldwin City, KS  
 101.0 9 S. King, Blue Valley North HS, Overland Park, KS  
 100.5 8 W. Parker, Independent Sch, Wichita, KS

## MINNESOTA

118.0 10 A. Bouthilet, St Croix Lutheran HS, West St Paul, MN  
 117.0 10 A. Bretschneider, Bemidji HS, Bemidji, MN  
 117.0 10 A. Wolbers, Eden Prairie SHS, Eden Prairie, MN  
 117.0 10 M. Byrne, Eden Prairie SHS, Eden Prairie, MN  
 117.0 9 J. O'Reilly, Benilde-St Margaret's Sch, St Louis Park, MN  
 116.0 10 J. Hause, Edina HS, Edina, MN  
 116.0 9 E. Degner, Minnesota Valley Lth HS, New Ulm, MN  
 116.0 7 C. Bahn, John Marshall SHS, Rochester, MN  
 115.5 9 E. McCreary, Ctr'l SHS, St. Paul, MN  
 114.5 10 R. Yang, Wayzata HS, Plymouth, MN  
 113.5 10 J. Conely, Bemidji HS, Bemidji, MN  
 112.5 10 X. Zhang, Eden Prairie SHS, Eden Prairie, MN  
 112.5 10 J. Cossette, Lourdes HS, Rochester, MN  
 112.0 10 A. Stankiewicz, Edina HS, Edina, MN  
 111.5 10 M. Sundheim, Apollo HS, St Cloud, MN  
 111.0 10 M. Engelhardt, Delano SHS, Delano, MN  
 111.0 10 N. Maddy, Marshall Sch, Duluth, MN  
 111.0 10 P. Holzman, Marshall Sch, Duluth, MN  
 111.0 9 I. Luzhansky, Eden Prairie SHS, Eden Prairie, MN  
 111.0 10 J. Helps, Chisago Lakes HS, Lindstrom, MN  
 111.0 10 G. Choe, Wayzata HS, Plymouth, MN  
 110.0 9 B. Anderson, Marshall Sch, Duluth, MN  
 110.0 9 J. Stevenson, Hill-Murray Sch, Maplewood, MN  
 110.0 10 R. Wu, Wayzata HS, Plymouth, MN  
 110.0 10 M. Bacso, Wayzata HS, Plymouth, MN  
 109.5 10 S. Debnath, Cotter HS, Winona, MN  
 108.5 10 M. Neary, Wayzata HS, Plymouth, MN  
 107.5 9 A. Arnold, Delano SHS, Delano, MN  
 107.5 9 A. Bruck, Irondale SHS, New Brighton, MN  
 107.5 10 C. Torkilsen, Wayzata HS, Plymouth, MN  
 107.5 9 E. Schluttner, Lourdes HS, Rochester, MN  
 106.5 10 M. Schuette, Delano SHS, Delano, MN  
 106.5 10 W. Shallbetter, Delano SHS, Delano, MN  
 106.5 9 B. Kaul, Irondale SHS, New Brighton, MN  
 106.5 10 R. Meyers, Wayzata HS, Plymouth, MN  
 106.5 10 D. Xu, Wayzata HS, Plymouth, MN  
 106.5 10 D. Tam, Wayzata HS, Plymouth, MN  
 106.0 9 R. Smith, Mounds View HS, Arden Hills, MN  
 105.5 10 J. Chen, Apollo HS, St Cloud, MN  
 105.5 10 S. Monahan, Ctr'l SHS, St. Paul, MN  
 104.5 10 J. Lee, St John's Prep Sch, Collegeville, MN  
 104.5 10 A. Kornahrens, Wayzata HS, Plymouth, MN  
 104.5 9 T. Ward, Lourdes HS, Rochester, MN  
 104.0 10 N. Sosalla, Hibbing HS, Hibbing, MN  
 104.0 9 C. Heffner, Wayzata HS, Plymouth, MN  
 104.0 9 K. Schneider, Tech HS, St. Cloud, MN  
 104.0 10 C. Willett, Ctr'l SHS, St. Paul, MN  
 103.5 9 P. Groebner, New Ulm SHS, New Ulm, MN  
 103.0 9 M. Mckeag, Eagan HS, Eagan, MN  
 103.0 10 B. Kosel, New Ulm SHS, New Ulm, MN  
 103.0 9 S. Fansler, Wayzata HS, Plymouth, MN  
 102.5 10 B. Zeug, Delano SHS, Delano, MN  
 102.0 10 K. Kaiser, Delano SHS, Delano, MN

102.0 9 S. Levang, Marshall Sch, Duluth, MN  
 102.0 10 K. Friede, Edina HS, Edina, MN  
 102.0 10 K. Ying, Edina HS, Edina, MN  
 102.0 10 L. Bohnen, Hill-Murray Sch, Maplewood, MN  
 102.0 10 G. Holzhueter, Minnesota Valley Lth HS, New Ulm, MN  
 102.0 10 C. Kustermann, Tech HS, St. Cloud, MN  
 101.5 10 C. Mennicke, Irondale SHS, New Brighton, MN  
 101.5 10 C. Kaehler, Cotter HS, Winona, MN  
 101.0 10 K. Lindquist, Marshall Sch, Duluth, MN  
 100.5 10 C. Lund, Totino-Grace HS, Fridley, MN  
 100.5 10 M. Krinke, Irondale SHS, New Brighton, MN  
 100.5 9 M. Resman, Lourdes HS, Rochester, MN  
 100.5 9 S. Skow, Tech HS, St. Cloud, MN

## NEBRASKA

119.0 10 M. Grantham, Lincoln East HS, Lincoln, NE  
 118.5 10 D. Yuan, Millard West HS, Omaha, NE  
 117.0 8 B. Kotopka, Lincoln Pius X HS, Lincoln, NE  
 116.0 10 C. Mathis, Millard North HS, Omaha, NE  
 112.5 10 C. Stone, Omaha North HS, Omaha, NE  
 112.0 9 E. Panico, Millard North HS, Omaha, NE  
 110.0 8 N. Doty, Lincoln East HS, Lincoln, NE  
 109.0 10 D. Freese, Lincoln Southwest HS, Lincoln, NE  
 107.5 10 M. Benak, Millard West HS, Omaha, NE  
 107.5 10 A. Suiter, Millard West HS, Omaha, NE  
 107.5 10 K. Rich, Omaha North HS, Omaha, NE  
 107.0 8 A. Xu, Lincoln East HS, Lincoln, NE  
 106.0 10 J. Weith, Papillion-La Vista SHS, Papillion, NE  
 105.5 10 J. Wr Bel, Papillion-La Vista So HS, Papillion, NE  
 105.0 10 S. Svoboda, Lincoln East HS, Lincoln, NE  
 105.0 9 J. Morin, Lincoln Pius X HS, Lincoln, NE  
 104.5 7 M. Churchill, Lincoln East HS, Lincoln, NE  
 104.0 9 C. Mackie, Lincoln Southwest HS, Lincoln, NE  
 104.0 10 M. Lin, Millard North HS, Omaha, NE  
 104.0 10 X. Guo, Millard North HS, Omaha, NE  
 103.0 9 A. Draney, Lincoln East HS, Lincoln, NE  
 103.0 10 C. Baber, Norfolk SHS, Norfolk, NE  
 102.0 10 D. Jablonski, Lincoln East HS, Lincoln, NE  
 101.5 10 B. Jacobberger, Millard North HS, Omaha, NE  
 101.5 8 T. Belatti, St Margaret Mary Sch, Omaha, NE  
 100.5 9 S. Chooibneh, Lincoln East HS, Lincoln, NE  
 100.5 9 B. Gil G, Lincoln East HS, Lincoln, NE  
 100.5 10 M. Shea, Lincoln Pius X HS, Lincoln, NE  
 100.5 9 C. Mcacy, Millard West HS, Omaha, NE  
 100.0 9 T. Kanost, Lincoln Pius X HS, Lincoln, NE

## NORTH DAKOTA

110.0 10 D. Meyer, Grand Fork Ctr'l, Grand Forks, ND  
 109.0 10 W. Hall, Red River HS, Grand Forks, ND  
 108.0 10 M. Gisi, Red River HS, Grand Forks, ND  
 105.5 10 S. Cai, Fargo South HS, Fargo, ND  
 102.0 10 J. Heuer, Oak Grove Lutheran HS, Fargo, ND

## OKLAHOMA

118.0 7 P. Luo, Norman HS-North, Norman, OK  
 118.0 10 S. Howell, Classen Sch Adv Studies, Oklahoma City, OK  
 104.0 10 B. Jones, Union IS, Broken Arrow, OK  
 104.0 10 S. Sheppard, Eisenhower SHS, Lawton, OK  
 103.0 10 S. Wang, Norman HS-North, Norman, OK  
 101.5 9 S. Mccollam, Union IS, Broken Arrow, OK  
 101.5 10 B. Luo, Putnam City North HS, Oklahoma City, OK  
 101.0 10 S. Rowland, Jenks HS, Jenks, OK

## SOUTH DAKOTA

112.0 10 M. Barr, Roosevelt HS, Sioux Falls, SD

## WISCONSIN

119.5 10 M. Jacobs, Green Bay Preble HS, Green Bay, WI  
 119.0 E. Shababang, Nicolet HS, Glendale, WI  
 118.5 10 A. Spanbauer, Oshkosh West HS, Oshkosh, WI

# Student Honor Roll AMC 10A (United States), Continued

117.0	10	D. Janecek, Wisconsin Lth HS, Milwaukee, WI	114.5	10	D. Knapp, St Ignatius Col Prep Sch, Chicago, IL
117.0	10	J. Duren, Sun Prairie HS, Sun Prairie, WI	114.5	9	A. Alongi, Benet Acad, Lisle, IL
114.5	9	K. Wallinger, Ashwaubenon HS, Green Bay, WI	114.5	10	J. Wunder, Naperville Ctr'l HS, Naperville, IL
114.5	9	V. Dan Duym, James Madison Mem HS, Madison, WI	114.5	9	M. Straus, Naperville North HS, Naperville, IL
113.5	10	N. Bauman, Wisconsin Lth HS, Milwaukee, WI	114.5	10	C. Geldes, St Charles East HS, Saint Charles, IL
113.0	9	Y. Zhu, Homestead HS, Mequon, WI	114.5	10	J. Glaser, Niles North HS, Skokie, IL
112.5	9	A. Li, James Madison Mem HS, Madison, WI	113.5	10	J. Swanson, Barrington HS, Barrington, IL
112.0	9	R. Henriques, West HS, Madison, WI	113.5	10	J. Armstrong, Bloomington HS, Bloomington, IL
111.0	10	R. Bjerregaard, J I Case HS, Racine, WI	113.5	10	S. Guerin, Glenbard South HS, Glen Ellyn, IL
110.0	9	M. Zhang, West HS, Madison, WI	113.5	10	A. Gill, Hoffman Estates HS, Hoffman Estates, IL
108.5	9	N. Schweber, Madison Ctry DS, Waunakee, WI	113.5	10	Z. Yordy, Libertyville HS, Libertyville, IL
108.0	10	S. Bell, West HS, Madison, WI	113.5	10	S. Manek, Naperville Ctr'l HS, Naperville, IL
107.5	9	N. Anderson, North HS, Eau Claire, WI	113.5	10	. Braun, Naperville North HS, Naperville, IL
107.5	10	N. Yahnke, Madison East HS, Madison, WI	113.5	10	S. Motel, Niles Twp West HS, Skokie, IL
106.5	10	H. Ananth, J I Case HS, Racine, WI	113.0	9	R. Corey, Benet Acad, Lisle, IL
106.0	9	D. Greenwald, James Madison Mem HS, Madison, WI	112.5	9	T. Raam, Adlai E Stevenson HS, Lincolnshire, IL
106.0	10	D. Garces, Marquette Univ HS, Milwaukee, WI	112.5	9	R. Halpern, Naperville North HS, Naperville, IL
105.5	10	M. Bushman, Greendale HS, Greendale, WI	112.0	8	B. Chang, Avery Coonley Sch, Downers Grove, IL
105.0	10	K. Hall, Green Bay Preble HS, Green Bay, WI	112.0	10	S. Mcgee, Glenbard West HS, Glen Ellyn, IL
105.0	10	S. Retelle, James Madison Mem HS, Madison, WI	112.0	9	A. Tang, Naperville North HS, Naperville, IL
104.5	10	J. Lund, Craig HS, Janesville, WI	112.0	9	E. Kozil, Vernon Hills HS, Vernon Hills, IL
104.0	10	R. Colton, Nicolet HS, Glendale, WI	111.5	9	S. Papiaciak, Elk Grove HS, Elk Grove Village, IL
104.0	9	B. Ji, James Madison Mem HS, Madison, WI	111.5	10	P. Schorfheide, O'Fallon HS, O'Fallon, IL
104.0	10	M. Sheahan, James Madison Mem HS, Madison, WI	111.0	10	T. Wright, Hinsdale Ctr'l HS, Hinsdale, IL
104.0	9	A. Trevino, James Madison Mem HS, Madison, WI	111.0	9	S. Cheng, Libertyville HS, Libertyville, IL
103.0	9	H. Shaw, Homestead HS, Mequon, WI	111.0	9	S. Pfluger, Libertyville HS, Libertyville, IL
102.0	10	D. Swanson, North HS, Eau Claire, WI	111.0	9	M. Chen, Adlai E Stevenson HS, Lincolnshire, IL
102.0	9	J. Bomber, Green Bay Preble HS, Green Bay, WI	111.0	10	M. Debrock, Glenbard East HS, Lombard, IL
102.0	10	V. Smeshko, Homestead HS, Mequon, WI	111.0	10	V. Kandasamy, Naperville Ctr'l HS, Naperville, IL
102.0	10	D. Pirtle, Prairie Sch, Racine, WI	111.0	10	M. Stablein, Naperville Ctr'l HS, Naperville, IL
102.0	10	M. Carlson, Ctr'l HS, Salem, WI	111.0	9	Y. Li, Naperville North HS, Naperville, IL
101.5	10	B. Falk, Marquette Univ HS, Milwaukee, WI	111.0	9	S. Bian, Naperville North HS, Naperville, IL
101.0	10	S. York, Marquette Univ HS, Milwaukee, WI	111.0	10	L. Zhang, Naperville North HS, Naperville, IL
100.5	10	J. Bank, West HS, Madison, WI	111.0	10	R. Brock, Naperville North HS, Naperville, IL

## REGION 6

Score Gr Name, School, City, State

### ILLINOIS

119.5	10	G. Wrobel, St Ignatius Col Prep Sch, Chicago, IL	110.0	9	M. Markwell, Plainfield HS-Ctr'l Cps, Plainfield, IL
119.5	10	N. Shelpm, O'Fallon HS, O'Fallon, IL	110.5	10	B. Li, Naperville Ctr'l HS, Naperville, IL
119.5	10	A. Robertson, St Charles East HS, Saint Charles, IL	110.0	10	K. Mier, John Hersey HS, Arlington Hts, IL
119.0	10	A. Rogachev, Urbana HS, Urbana, IL	110.0	9	B. Zhang, Barrington HS, Barrington, IL
118.5	9	A. Schmit Z, John Hersey HS, Arlington Hts, IL	110.0	9	K. Zhou, Univ of Chicago Lab HS, Chicago, IL
118.0	9	T. Say, Sauk Valley Comm Coll, Dixon, IL	110.0	10	J. Domash, Deerfield HS, Deerfield, IL
118.0	9	W. Kazda, St Charles East HS, Saint Charles, IL	110.0	7	V. Nayak, Avery Coonley Sch, Downers Grove, IL
118.0	10	A. Liang, Univ Laboratory HS, Urbana, IL	110.0	10	N. Buckles, Downers Grove North HS, Downers Grove, IL
118.0	9	J. Lee, Vernon Hills HS, Vernon Hills, IL	110.0	10	N. Schulz, Downers Grove North HS, Downers Grove, IL
117.0	9	F. Firke, Univ of Chicago Lab HS, Chicago, IL	110.0	10	S. Suresh, York HS, Elmhurst, IL
117.0	10	P. Frenzer, Whitney M Young Mgt HS, Chicago, IL	110.0	10	P. Teykl, Homewood-Flossmoor HS, Flossmoor, IL
117.0	10	B. Denby, Edwardsville HS, Edwardsville, IL	110.0	10	A. Schneider, Highland Park HS, Highland Park, IL
117.0	10	S. Zinnen, Glenbard South HS, Glen Ellyn, IL	110.0	9	H. Kay, Adlai E Stevenson HS, Lincolnshire, IL
117.0	9	K. Si, Adlai E Stevenson HS, Lincolnshire, IL	110.0	9	J. Sawa, Naperville Ctr'l HS, Naperville, IL
117.0	10	B. Smith, Fenwick HS, Oak Park, IL	110.0	10	S. Curry, Naperville North HS, Naperville, IL
117.0	10	M. Sommerfeld, Cornerstone HomeS, St Charles, IL	110.0	10	M. Murray, Oak Park/River Forest HS, Oak Park, IL
116.0	9	C. Cullotta, Barrington HS, Barrington, IL	110.0	10	R. Patel, Niles North HS, Skokie, IL
116.0	10	M. Thurman, Belleville HS East, Belleville, IL	110.0	9	D. Chen, Vernon Hills HS, Vernon Hills, IL
116.0	10	. Council, Edwardsville HS, Edwardsville, IL	110.0	9	B. Given, Wheaton North HS, Wheaton, IL
116.0	10	M. Allison, York HS, Elmhurst, IL	109.5	10	D. Mackin, Naperville Ctr'l HS, Naperville, IL
116.0	10	J. Zhao, Hinsdale Ctr'l HS, Hinsdale, IL	109.5	10	R. Lenisa, Lake Park HS, Roselle, IL
116.0	9	C. Yan, Adlai E Stevenson HS, Lincolnshire, IL	109.0	10	P. Lee, Barrington HS, Barrington, IL
116.0	9	K. Huang, Adlai E Stevenson HS, Lincolnshire, IL	109.0	10	D. Cheng, Barrington HS, Barrington, IL
116.0	10	G. Bruno, Naperville Ctr'l HS, Naperville, IL	109.0	10	K. Schlax, Deerfield HS, Deerfield, IL
116.0	10	R. Chandrasekaran, Naperville North HS, Naperville, IL	109.0	10	W. Mayers, York HS, Elmhurst, IL
115.5	9	P. Hu, Naperville Ctr'l HS, Naperville, IL	109.0	10	T. Lampo, York HS, Elmhurst, IL
115.5	10	E. Yargicoglu, Naperville North HS, Naperville, IL	109.0	10	U. Morone, Homewood-Flossmoor HS, Flossmoor, IL
115.5	10	L. Kottis, Naperville North HS, Naperville, IL	109.0	9	D. Lei, Naperville North HS, Naperville, IL
			108.5	10	J. McDonald, Belleville HS East, Belleville, IL
			108.5	8	S. Wagnon, Avery Coonley Sch, Downers Grove, IL
			108.5	10	S. Wilsak, Naperville Ctr'l HS, Naperville, IL

## Student Honor Roll AMC 10A (United States), Continued

108.5	9	J. Hatfield, Naperville Ctr'l HS, Naperville, IL	104.0	9	G. Leya, St Ignatius Col Prep Sch, Chicago, IL
108.5	10	S. Mcmillen, Naperville North HS, Naperville, IL	104.0	10	M. Bennon, Walter Payton Col Prep, Chicago, IL
108.5	9	S. Shah, Naperville North HS, Naperville, IL	104.0	9	S. Yu, Whitney M Young Mgr HS, Chicago, IL
108.5	10	M. Wang, Univ Laboratory HS, Urbana, IL	104.0	10	Z. Pomerantz, Deerfield HS, Deerfield, IL
108.5	9	B. Obrien, Wauconda Comm HS, Wauconda, IL	104.0	9	C. Ellis, Glenbard West HS, Glen Ellyn, IL
108.0	9	K. Goldrath, Barrington HS, Barrington, IL	104.0	9	W. Vaughan, Highland Park HS, Highland Park, IL
108.0	10	G. Rosby, Walter Payton Col Prep, Chicago, IL	104.0	10	N. Shetty, Hinsdale Ctr'l HS, Hinsdale, IL
108.0	9	M. Cas N, Hinsdale Ctr'l HS, Hinsdale, IL	104.0	10	A. Honasoge, Hinsdale Ctr'l HS, Hinsdale, IL
108.0	9	X. Wang, Naperville North HS, Naperville, IL	104.0	10	S. Park, Hoffman Estates HS, Hoffman Estates, IL
108.0	10	L. Chen, Naperville North HS, Naperville, IL	104.0	10	S. Ji N, Libertyville HS, Libertyville, IL
108.0	10	A. Postelnek, Vernon Hills HS, Vernon Hills, IL	104.0	10	A. Shrivastav, Naperville Ctr'l HS, Naperville, IL
107.5	10	S. Bartels, Barrington HS, Barrington, IL	104.0	10	M. Jermann, Naperville North HS, Naperville, IL
107.5	10	J. Malina, Deerfield HS, Deerfield, IL	104.0	10	D. Kramer, Naperville North HS, Naperville, IL
107.5	10	B. Walsh, Downers Grove South HS, Downers Grove, IL	104.0	9	P. Vemula, Naperville North HS, Naperville, IL
107.5	9	J. Kaufman, Glenbard South HS, Glen Ellyn, IL	104.0	10	M. Litvinovich, Naperville North HS, Naperville, IL
107.5	9	L. Cai, Hinsdale Ctr'l HS, Hinsdale, IL	104.0	10	E. Slavik, Fenwick HS, Oak Park, IL
107.5	10	S. Polanich, Naperville Ctr'l HS, Naperville, IL	104.0	10	A. Nisbett, Wheaton North HS, Wheaton, IL
107.5	10	X. Cheng, Springfield HS, Springfield, IL	104.0	10	L. Tarnawa, Wheaton-Warrenville HS, Wheaton, IL
107.5	10	A. Chen, Univ Laboratory HS, Urbana, IL	103.5	9	M. Kuvadia, Barrington HS, Barrington, IL
107.5	10	M. Belmont, Univ Laboratory HS, Urbana, IL	103.5	10	M. Spencer, Naperville Ctr'l HS, Naperville, IL
107.0	10	J. Fries, John Hersey HS, Arlington Hts, IL	103.5	10	R. Olisar, Naperville North HS, Naperville, IL
107.0	9	S. Wei, Adlai E Stevenson HS, Lincolnshire, IL	103.5	10	D. Smiles, Niles North HS, Skokie, IL
107.0	10	M. Boone, Naperville North HS, Naperville, IL	103.0	10	A. Was, Glenbard North HS, Carol Stream, IL
106.5	9	L. Janas, Barrington HS, Barrington, IL	103.0	10	S. Ryckbosch, St Ignatius Col Prep Sch, Chicago, IL
106.5	10	K. Fairleigh, Barrington HS, Barrington, IL	103.0	10	A. Jiang, Whitney M Young Mgr HS, Chicago, IL
106.5	10	T. Thurman, Belleville HS East, Belleville, IL	103.0	9	H. Reising, Edwardsville HS, Edwardsville, IL
106.5	9	C. Johnson, Bloomington HS, Bloomington, IL	103.0	10	M. Deck, Elk Grove HS, Elk Grove Village, IL
106.5	10	Y. Ahmed, Glenbard North HS, Carol Stream, IL	103.0	10	A. Groesch, Glenbard West HS, Glen Ellyn, IL
106.5	9	G. Chung, Whitney M Young Mgr HS, Chicago, IL	103.0	10	G. Lee, Hinsdale Ctr'l HS, Hinsdale, IL
106.5	10	J. Goldberg, Whitney M Young Mgr HS, Chicago, IL	103.0	9	E. Yu, Libertyville HS, Libertyville, IL
106.5	9	D. Herber, Hinsdale South HS, Darien, IL	103.0	10	M. Hirsch, Oak Park/River Forest HS, Oak Park, IL
106.5	9	A. Dewitt, Elk Grove HS, Elk Grove Village, IL	103.0	9	K. Born, St Charles East HS, Saint Charles, IL
106.5	9	. Reamstout, Adlai E Stevenson HS, Lincolnshire, IL	103.0	10	C. Lubowich, Niles North HS, Skokie, IL
106.5	10	K. Schmitt, Naperville Ctr'l HS, Naperville, IL	103.0	9	J. Zhou, Niles Twp West HS, Skokie, IL
106.5	9	E. Chang, Naperville Ctr'l HS, Naperville, IL	103.0	9	A. Alvarez, Niles Twp West HS, Skokie, IL
106.5	9	V. Aribindi, Naperville North HS, Naperville, IL	103.0	10	J. Kuck, Univ Laboratory HS, Urbana, IL
106.0	10	T. Ward, Hinsdale Ctr'l HS, Hinsdale, IL	103.0	9	G. Williams, Wheaton-Warrenville HS, Wheaton, IL
106.0	9	A. Lee, Naperville Ctr'l HS, Naperville, IL	102.5	9	M. Liu, Hinsdale Ctr'l HS, Hinsdale, IL
106.0	9	J. Wang, Naperville North HS, Naperville, IL	102.5	9	T. Condron, Libertyville HS, Libertyville, IL
105.5	10	K. Warren, Bloomington HS, Bloomington, IL	102.5	10	D. Kepley, Naperville North HS, Naperville, IL
105.5	10	D. Feldman, Deerfield HS, Deerfield, IL	102.0	10	R. Sbertoli, Glenbard North HS, Carol Stream, IL
105.5		B. Herrmann, York HS, Elmhurst, IL	102.0	9	E. Frankel, Walter Payton Col Prep, Chicago, IL
105.5	9	V. Chirica, Highland Park HS, Highland Park, IL	102.0	8	E. Zarcone, Avery Coonley Sch, Downers Grove, IL
105.5	9	S. Liu, Hoffman Estates HS, Hoffman Estates, IL	102.0	10	N. Morelos, Elk Grove HS, Elk Grove Village, IL
105.5	10	B. Kalter, Hoffman Estates HS, Hoffman Estates, IL	102.0	10	M. Stein, York HS, Elmhurst, IL
105.5	9	R. Batra, Naperville North HS, Naperville, IL	102.0	10	P. Fontillas, Homewood-Flossmoor HS, Flossmoor, IL
105.5	10	V. Braj Uskovic, Naperville North HS, Naperville, IL	102.0	9	S. Wissmiller, Glenbard South HS, Glen Ellyn, IL
105.5	10	T. Cederoth, Fenwick HS, Oak Park, IL	102.0	10	L. Wu, Glenbard South HS, Glen Ellyn, IL
105.5	10	V. Levrant, Oak Park/River Forest HS, Oak Park, IL	102.0	9	D. Lewis, Highland Park HS, Highland Park, IL
105.5	9	J. Paul, Niles Twp West HS, Skokie, IL	102.0	10	C. Jernberg, Naperville North HS, Naperville, IL
105.5	10	C. Pathuri, Univ Laboratory HS, Urbana, IL	102.0	10	C. Jamroz, Lincoln-Way Ctr'l HS, New Lenox, IL
105.0	10	J. Wetzel, Edwardsville HS, Edwardsville, IL	102.0	9	B. Nivens, Fenwick HS, Oak Park, IL
105.0	9	E. Li, Libertyville HS, Libertyville, IL	102.0	9	D. Lim, Maine East HS, Park Ridge, IL
105.0	10	N. Ashley, Naperville Ctr'l HS, Naperville, IL	102.0	10	J. Cagadas, Niles Twp West HS, Skokie, IL
105.0	10	J. Sadlik, Naperville North HS, Naperville, IL	102.0	9	C. Peterson, Wheaton-Warrenville HS, Wheaton, IL
105.0	9	S. Hunt, Naperville North HS, Naperville, IL	101.5	9	M. Christianson, Univ of Chicago Lab HS, Chicago, IL
105.0	10	R. Islam, Naperville North HS, Naperville, IL	101.5	9	M. Wurtz, Glenbard South HS, Glen Ellyn, IL
105.0	10	A. Rahmati, Naperville North HS, Naperville, IL	101.5	9	N. Cohen, Highland Park HS, Highland Park, IL
105.0	10	J. Butz, Naperville North HS, Naperville, IL	101.5	10	M. Grigola, Hinsdale Ctr'l HS, Hinsdale, IL
105.0	10	C. Holm, Lincoln-Way Ctr'l HS, New Lenox, IL	101.5	10	J. Mei, Hoffman Estates HS, Hoffman Estates, IL
105.0	10	A. Murray, Fenwick HS, Oak Park, IL	101.5	10	C. Soo, Benet Acad, Lisle, IL
105.0	10	S. Huang, Oak Park/River Forest HS, Oak Park, IL	101.5	10	T. Gongorek, Naperville North HS, Naperville, IL
105.0	10	D. Hu, Niles Twp West HS, Skokie, IL	101.5	10	A. Gui, Naperville North HS, Naperville, IL
104.5	10	K. Pukala, York HS, Elmhurst, IL	101.5	9	E. Slown, Naperville North HS, Naperville, IL
104.5	10	A. Moller, Highland Park HS, Highland Park, IL	101.5	9	K. Inoue, Lake Park HS, Roselle, IL
104.5	8	A. Luo, Univ Laboratory HS, Urbana, IL	101.0	10	L. Cheung, Glenbard North HS, Carol Stream, IL



## Student Honor Roll AMC 10A (United States), Continued

101.0	10	J. Yu, Whitney M Young Mgt HS, Chicago, IL	114.0	9	J. Liang, Columbia-Rock Bridge SHS, Columbia, MO
101.0		M. Omalley, York HS, Elmhurst, IL	113.5	10	M. Inaamullah, Parkway West HS, Ballwin, MO
101.0	10	C. Leigh, Lexington HS, Lexington, IL	112.0	10	M. Zinner, MICDS, Saint Louis, MO
101.0	10	T. Snyder, Niles Twp West HS, Skokie, IL	112.0	10	D. Greenberg, MICDS, Saint Louis, MO
101.0	9	E. Lato, Wheaton-Warrenville HS, Wheaton, IL	111.0	10	Q. Zhang, Clayton HS, Clayton, MO
100.5	10	A. Gomez, Belleville HS East, Belleville, IL	111.0	9	A. Koenig, Ctr'l HS, Springfield, MO
100.5	10	A. Dhedhi, Glenbard North HS, Carol Stream, IL	110.5	10	A. Swaney, Columbia-Rock Bridge SHS, Columbia, MO
100.5	9	D. Mcalpine, Univ of Chicago Lab HS, Chicago, IL	110.0	10	J. Bater, Rockwood Sch Dist, Chesterfield, MO
100.5	10	E. Kutan, Edwardsville HS, Edwardsville, IL	110.0	8	N. Evens, John Burroughs Sch, Saint Louis, MO
100.5	9	C. Link, Sky Acad, Evanston, IL	108.5	10	C. Crosby, Lee's Summit West HS, Lee's Summit, MO
100.5	9	V. Rao, Hinsdale Ctr'l HS, Hinsdale, IL	107.5	10	C. Bernhard, Lee's Summit West HS, Lee's Summit, MO
100.5	9	B. Spacapan, Hinsdale Ctr'l HS, Hinsdale, IL	106.5	10	N. Brown, Rockwood Sch Dist, Chesterfield, MO
100.5	10	A. Mantra, Glenbard East HS, Lombard, IL	106.5		A. Arnold, Westminster Chr. Acad, Saint Louis, MO
100.5	9	S. Li, Naperville Ctr'l HS, Naperville, IL	106.0	9	K. Selle, Barstow Sch, Kansas City, MO
100.5	10	J. Hu, Naperville Ctr'l HS, Naperville, IL	105.5	10	J. Luchtel, Lee's Summit SHS, Lee's Summit, MO
100.5	10	R. Glenn, O'Fallon HS, O'Fallon, IL	105.5	9	W. Bush, John Burroughs Sch, Saint Louis, MO
100.5	10	E. Noonan, Lake Park HS, Roselle, IL	105.5	10	K. Wallace, John Burroughs Sch, Saint Louis, MO
100.5	10	P. Bhesania, Lake Park HS, Roselle, IL	105.0	9	A. Chivetta, MICDS, Saint Louis, MO
100.5	9	G. Berman, Niles Twp West HS, Skokie, IL	104.0	10	N. Roth, Barstow Sch, Kansas City, MO
100.5	9	V. Wang, Univ Laboratory HS, Urbana, IL	104.0	10	G. Lohr, Lee's Summit SHS, Lee's Summit, MO
100.5	10	M. Shallcross, Wheaton-Warrenville HS, Wheaton, IL	104.0		A. Pai, John Burroughs Sch, Saint Louis, MO
100.0	10	K. Wei, Naperville North HS, Naperville, IL	102.5	10	P. Rolfe, Lee's Summit West HS, Lee's Summit, MO
100.0	10	H. Johnson, Cornerstone HomeS, St Charles, IL	102.5	9	J. Lim, John Burroughs Sch, Saint Louis, MO
100.0	8	T. Smith, Cornerstone HomeS, St Charles, IL	102.0	10	J. Sanders, St Louis Priority Sch, Saint Louis, MO

### KENTUCKY

117.0	9	N. Oconnell, Dupont Manual Mgt HS, Louisville, KY
116.0	10	K. Mcreynolds, Lafayette SHS, Lexington, KY
116.0	9	T. Yang, Lafayette SHS, Lexington, KY
115.5	9	Q. Lon G, Dupont Manual Mgt HS, Louisville, KY
115.0	10	C. Zhou, Paul Laurence Dunbar HS, Lexington, KY
114.5	9	N. Hu, Paul Laurence Dunbar HS, Lexington, KY
114.5	10	T. Wilson, Owensboro HS, Owensboro, KY
113.5	9	K. Tong, Dupont Manual Mgt HS, Louisville, KY
113.5	9	M. Uhlenhuth, Dupont Manual Mgt HS, Louisville, KY
113.5	9	M. Humphrey, Owensboro HS, Owensboro, KY
110.0	9	V. Yang, Paul Laurence Dunbar HS, Lexington, KY
106.5	10	D. Carden, Pleasure Ridge Park HS, Louisville, KY
106.0	10	A. Hutchison, Highlands HS, Ft Thomas, KY
105.0	10	K. England, Paul G Blazer HS, Ashland, KY
105.0	10	R. Ray, Pleasure Ridge Park HS, Louisville, KY
105.0	10	M. Muscarella, Paducah Tilgham HS, Paducah, KY
104.5	10	J. Staben, Henry Clay HS, Lexington, KY
103.0	9	M. Klein, Dupont Manual Mgt HS, Louisville, KY
103.0	10	R. Gilles, Owensboro HS, Owensboro, KY
102.5	10	M. Ball, Simon Kenton HS, Independence, KY
102.5	10	M. Johnson, Henry Clay HS, Lexington, KY
102.0	10	D. Moore, Campbell Co HS, Alexandria, KY
102.0	9	B. Butler, Paducah Tilgham HS, Paducah, KY
101.5	10	K. Ammons, Henry Clay HS, Lexington, KY
101.5	9	Chakraborty, Paul Laurence Dunbar HS, Lexington, KY
101.0	10	K. Watson, Campbell Co HS, Alexandria, KY
100.5	9	C. Easton, Paul G Blazer HS, Ashland, KY
100.5	10	M. Drinkhouse, Highlands HS, Ft Thomas, KY
100.5	9	T. Nielsen, Highlands HS, Ft Thomas, KY

### MISSOURI

119.5	7	J. Helbert, Lindbergh HS, St Louis, MO
118.5	10	E. Wycoff, Columbia-Rock Bridge SHS, Columbia, MO
118.5	10	R. Purcell, MICDS, Saint Louis, MO
118.0	10	A. Miller, John Burroughs Sch, Saint Louis, MO
117.0	10	M. Pomeranke, Springfield Cath HS, Springfield, MO
116.0	10	C. Stovall, Lee's Summit SHS, Lee's Summit, MO
115.5	6	J. Bae, Forsyth Sch, Saint Louis, MO
115.5	10	J. Lee, Ctr'l HS, Springfield, MO
114.5	9	C. Smith, Parkway West HS, Ballwin, MO
114.5	10	R. Strubberg, Rockwood Sch Dist, Chesterfield, MO
114.5	10	J. Garcia, Springfield Cath HS, Springfield, MO

114.0	9	J. Liang, Columbia-Rock Bridge SHS, Columbia, MO
113.5	10	M. Inaamullah, Parkway West HS, Ballwin, MO
112.0	10	M. Zinner, MICDS, Saint Louis, MO
112.0	10	D. Greenberg, MICDS, Saint Louis, MO
111.0	10	Q. Zhang, Clayton HS, Clayton, MO
111.0	9	A. Koenig, Ctr'l HS, Springfield, MO
110.5	10	A. Swaney, Columbia-Rock Bridge SHS, Columbia, MO
110.0	10	J. Bater, Rockwood Sch Dist, Chesterfield, MO
110.0	8	N. Evens, John Burroughs Sch, Saint Louis, MO
108.5	10	C. Crosby, Lee's Summit West HS, Lee's Summit, MO
107.5	10	C. Bernhard, Lee's Summit West HS, Lee's Summit, MO
106.5	10	N. Brown, Rockwood Sch Dist, Chesterfield, MO
106.5		A. Arnold, Westminster Chr. Acad, Saint Louis, MO
106.0	9	K. Selle, Barstow Sch, Kansas City, MO
105.5	10	J. Luchtel, Lee's Summit SHS, Lee's Summit, MO
105.5	9	W. Bush, John Burroughs Sch, Saint Louis, MO
105.5	10	K. Wallace, John Burroughs Sch, Saint Louis, MO
105.0	9	A. Chivetta, MICDS, Saint Louis, MO
104.0	10	N. Roth, Barstow Sch, Kansas City, MO
104.0	10	G. Lohr, Lee's Summit SHS, Lee's Summit, MO
104.0		A. Pai, John Burroughs Sch, Saint Louis, MO
102.5	10	P. Rolfe, Lee's Summit West HS, Lee's Summit, MO
102.5	9	J. Lim, John Burroughs Sch, Saint Louis, MO
102.0	10	J. Sanders, St Louis Priority Sch, Saint Louis, MO
102.0	10	A. Cotton, Hillcrest HS, Springfield, MO
101.5	10	R. Finley, John Burroughs Sch, Saint Louis, MO
101.5	8	H. Gu, John Burroughs Sch, Saint Louis, MO
101.5	9	A. Wang, John Burroughs Sch, Saint Louis, MO
101.5	9	J. Tao, John Burroughs Sch, Saint Louis, MO
101.5	10	M. Renkoski, Springfield Cath HS, Springfield, MO
101.0	9	S. Unni, Parkway West HS, Ballwin, MO
101.0	10	M. Coudron, Columbia-Rock Bridge SHS, Columbia, MO
101.0	10	Z. Franke, St John Vianney HS, Kirkwood, MO
101.0	9	M. Menne, Lee's Summit North HS, Lee's Summit, MO
101.0	10	K. Schmitt, Lee's Summit North HS, Lee's Summit, MO
101.0	9	G. Hall, Lee's Summit SHS, Lee's Summit, MO
100.5	10	R. Katz, Clayton HS, Clayton, MO
100.5	10	M. Handschy, Rockwood Summit HS, Fenton, MO
100.5	10	A. Spain, Hazelwood West HS, Hazelwood, MO
100.5	10	L. Mason, Lee's Summit North HS, Lee's Summit, MO
100.5	10	H. Havlak, John Burroughs Sch, Saint Louis, MO
100.5	10	E. Wiegers, Springfield Cath HS, Springfield, MO
100.0	10	L. Wang, Parkway West HS, Ballwin, MO

### TENNESSEE

116.0	10	U. Shukla, Farragut HS, Knoxville, TN
115.5	10	J. Lundy, Montgomery Bell Acad, Nashville, TN
113.5	10	C. Yu, Farragut HS, Knoxville, TN
113.5	10	T. Probst, Farragut HS, Knoxville, TN
112.5	9	D. Arteaga, Montgomery Bell Acad, Nashville, TN
111.5	10	A. Pharr, Farragut HS, Knoxville, TN
111.5	10	J. Henke, Memphis Univ Sch, Memphis, TN
111.0	10	M. Hartje, Baylor Sch, Chattanooga, TN
111.0	10	T. Wentz, Farragut HS, Knoxville, TN
109.5	9	I. Yeo, Webb Sch, Bell Buckle, TN
109.0	10	G. Sumarriva, Farragut HS, Knoxville, TN
109.0	10	S. Brand, Farragut HS, Knoxville, TN
108.5	10	G. Duffy, Ravenwood HS, Brentwood, TN
108.0	9	A. Fleissner, Baylor Sch, Chattanooga, TN
107.5	10	W. Lyman, Baylor Sch, Chattanooga, TN
107.5	10	M. Sights, St Marys Epis Sch, Memphis, TN
107.5	10	W. Freeman, Montgomery Bell Acad, Nashville, TN
107.0	9	J. Tutor, Memphis Univ Sch, Memphis, TN
106.5	10	L. Dowling, Univ Sch of Jackson, Jackson, TN
106.5	9	S. Edwards, Memphis Univ Sch, Memphis, TN
105.5	10	R. Romeo, Brentwood HS, Brentwood, TN
105.5	10	G. Mohan, Ravenwood HS, Brentwood, TN

# Student Honor Roll AMC 10A (United States), Continued

105.5	10	R. Maynard, Pope John Paul II HS, Hendersonville, TN	117.0	9	D. Bell, Georgetown HS, Georgetown, TX
105.5	10	L. Dannewitz, Farragut HS, Knoxville, TN	117.0	9	E. Russell, Georgetown HS, Georgetown, TX
105.0	10	P. Adams, Bearden HS, Knoxville, TN	117.0	10	K. Verdone, Klein HS, Klein, TX
105.0	10	A. Jehl, Memphis Univ Sch, Memphis, TN	117.0	9	W. Li, Klein HS, Klein, TX
104.5	9	A. Bhimani, Farragut HS, Knoxville, TN	117.0	9	E. Tsai, Klein HS, Klein, TX
104.0	10	T. Lin, Ravenwood HS, Brentwood, TN	117.0	10	N. Zhang, Jasper HS, Plano, TX
104.0	10	B. Danie L, Rossview HS, Clarksville, TN	117.0	10	G. Yao, Jasper HS, Plano, TX
104.0	10	C. Gautsch, Pope John Paul II HS, Hendersonville, TN	117.0	9	J. Zhao, Clements HS, Sugar Land, TX
104.0	10	K. Treneff, Univ Sch of Jackson, Jackson, TN	116.5	9	O. Bastani, Jasper HS, Plano, TX
104.0	9	W. Hannon, Montgomery Bell Acad, Nashville, TN	116.5	8	D. Malone, Clements HS, Sugar Land, TX
103.5	10	P. Deshmukh, Baylor Sch, Chattanooga, TN	116.0	10	K. Cai, Jasper HS, Plano, TX
103.0	10	L. Butler, Baylor Sch, Chattanooga, TN	116.0	9	R. Naik, Ronald Reagan HS, San Antonio, TX
103.0	10	K. Viktorin, Farragut HS, Knoxville, TN	116.0	10	X. Yu, Stephen F Austin HS, Sugar Land, TX
102.5	10	R. Madhu, Ravenwood HS, Brentwood, TN	115.5	10	P. Wiggins, St Mark's Sch of Texas, Dallas, TX
102.0	9	M. Bedford, Webb Sch, Bell Buckle, TN	115.5	9	J. Hearne, St Mary's Hall, San Antonio, TX
102.0	10	W. Lewis, Univ Sch of Jackson, Jackson, TN	115.0	10	M. Orne AS, Westlake HS, Austin, TX
101.5	10	G. Millener, Baylor Sch, Chattanooga, TN	115.0	9	N. Burson, Oak Ridge HS, Conroe, TX
101.5	10	A. Kato, Univ Sch of Jackson, Jackson, TN	115.0	10	A. Mukerji, Oak Ridge HS, Conroe, TX
101.5	10	N. Ketter, Memphis Univ Sch, Memphis, TN	115.0	9	S. Swallow, Paschal HS, Fort Worth, TX
101.0	9	W. Orman, Montgomery Bell Acad, Nashville, TN	115.0	9	A. Venkatraman, Clark HS, Plano, TX
100.5	10	J. Mimbs, Baylor Sch, Chattanooga, TN	115.0	9	P. Chou, Dulles HS, Sugar Land, TX
100.5	9	K. Yule, Centennial HS, Franklin, TN	114.5	10	J. Tobey, Oak Ridge HS, Conroe, TX
100.5	10	A. El Ghazaly, Farragut HS, Knoxville, TN	114.5	10	T. Rice, St Mark's Sch of Texas, Dallas, TX
100.5	9	R. Shen, St Andrews Sewanee Sch, Sewanee, TN	114.5	8	W. Harrel, St Johns Sch, Houston, TX

## REGION 7

Score Gr Name, School, City, State

### LOUISIANA

119.5	10	Z. Kong, Baton Rouge Magnet HS, Baton Rouge, LA	113.5	9	A. Katz, St Mark's Sch of Texas, Dallas, TX
119.5	10	T. Jackson, Jesuit HS, New Orleans, LA	113.5	10	R. Kruse, Langham Creek HS, Houston, TX
119.5	10	S. Dai, Cedar Creek Sch, Ruston, LA	113.5	10	C. Archer, Alamo Heights HS, San Antonio, TX
119.0	9	T. Chen, Grace King HS, Metairie, LA	113.0	9	R. Patterson, Paschal HS, Fort Worth, TX
117.0	10	C. Peng, Baton Rouge Magnet HS, Baton Rouge, LA	113.0	10	M. James, Taylor HS, Katy, TX
116.0	10	J. Sackett, Grace King HS, Metairie, LA	113.0	10	A. Yerrapragada, Taylor HS, Katy, TX
113.5	9	A. Harb, Baton Rouge Magnet HS, Baton Rouge, LA	113.0	10	D. Kolodrubetz, Marshall HS, San Antonio, TX
110.0	9	G. Jindal, Baton Rouge Magnet HS, Baton Rouge, LA	112.5	10	E. Streiff, Awty Int'l Sch, Houston, TX
107.5	10	D. Lax, Baton Rouge Magnet HS, Baton Rouge, LA	112.5	10	A. Blake, Cypress Creek HS, Houston, TX
106.5	10	J. Rountree, Cedar Creek Sch, Ruston, LA	112.5	10	P. Unger, St Johns Sch, Houston, TX
105.0	10	P. Vocke, Jesuit HS, New Orleans, LA	112.5	9	M. Fitzpatrick, Northside Health Careers HS, San Antonio, TX
104.5	9	A. Mendrela, Baton Rouge Magnet HS, Baton Rouge, LA	112.0	10	D. Newell, St Mark's Sch of Texas, Dallas, TX
104.0	10	N. Helferty, Epis HS, Baton Rouge, LA	112.0	8	G. Dhar, Clements HS, Sugar Land, TX
104.0	10	L. Wang, Cedar Creek Sch, Ruston, LA	112.0	10	R. Newberry, Stephen F Austin HS, Sugar Land, TX
103.0	8	A. Chun, Glasgow MS, Baton Rouge, LA	111.5	10	D. Hall, Newman Smith HS, Carrollton, TX
103.0	10	S. Toodi, McKinley SHS, Baton Rouge, LA	111.5	10	Y. Xu, Memorial HS, Houston, TX
103.0	8	A. Sarwa R, Ridgewood Prep Sch, Metairie, LA	111.5	10	W. Xu, Taylor HS, Katy, TX
103.0	10	A. Thomas, Jesuit HS, New Orleans, LA	111.0	9	Z. Galant, Greenhill Sch, Addison, TX
102.5	10	T. Leupin, Epis HS, Baton Rouge, LA	111.0	9	B. Hall, Hillcrest HS, Dallas, TX
100.5	9	C. Authement, Epis HS, Baton Rouge, LA	111.0	10	N. Samudra, Hocka DS, Dallas, TX
100.5	9	M. Balachandran, McKinley SHS, Baton Rouge, LA	111.0	9	S. Dria, Memorial HS, Houston, TX
100.0	9	E. Szentirmai, Caddo Parish Magnet HS, Shreveport, LA	111.0	10	S. Wei, Clements HS, Sugar Land, TX

### MISSISSIPPI

106.5	10	C. Zhang, Northwest Rankin HS, Brandon, MS
104.5	10	B. Mccay, Jackson Prep Sch, Jackson, MS
103.0	10	H. Hwang, Jackson Prep Sch, Jackson, MS
102.0	10	M. Henry, Jackson Prep Sch, Jackson, MS
101.0	10	J. McClain, St Joseph Cath Sch, Madison, MS

### TEXAS

119.5	10	G. Mckee, James Madison HS, San Antonio, TX	110.0	10	K. Carter, Bowie HS, Austin, TX
119.0	10	K. Jenks, Oak Ridge HS, Conroe, TX	110.0	9	S. Stoller, Westlake HS, Austin, TX
119.0	9	Y. Li, Taylor HS, Katy, TX	110.0	10	D. Wagner, Cy-Fair HS, Cypress, TX
119.0	9	D. Wu, Jasper HS, Plano, TX	110.0	10	J. Campbell, Hocka DS, Dallas, TX
118.0	9	A. Seam, Ronald Reagan HS, San Antonio, TX	110.0	9	F. Compton, St Mark's Sch of Texas, Dallas, TX
117.0	10	L. Chang, Bowie HS, Austin, TX	110.0	10	S. Do, St Mark's Sch of Texas, Dallas, TX
117.0	10	F. Yang, Bellaire SHS, Bellaire, TX	110.0	10	R. Clarke, St Johns Sch, Houston, TX
117.0	10	T. Huth, St Mark's Sch of Texas, Dallas, TX	110.0	10	L. Yang, Clear Creek HS, League City, TX
			110.0	9	A. Ram, Clark HS, Plano, TX
			110.0	9	M. Peng, Jasper HS, Plano, TX

## Student Honor Roll AMC 10A (United States), Continued

110.0	10	W. Cochran, Tom C Clark HS, San Antonio, TX	104.0	10	S. Kruzick, Paschal HS, Fort Worth, TX
110.0	10	R. Leon, Clements HS, Sugar Land, TX	104.0	10	M. Chiasson, Paschal HS, Fort Worth, TX
109.5	9	B. Gallant, Hillcrest HS, Dallas, TX	104.0	9	C. Henderson, Paschal HS, Fort Worth, TX
109.5	9	M. Fuchs, St Johns Sch, Houston, TX	104.0	10	A. Saito, Ball HS, Galveston, TX
109.5	9	S. Wang, Klein HS, Klein, TX	104.0	7	K. Rozell, Doerre IS, Klein, TX
109.5	10	E. Wang, Pearce HS, Richardson, TX	104.0	10	J. Jarrell, Birdville HS, N Richland Hills, TX
109.0	9	L. Kelley, Cy-Fair HS, Cypress, TX	104.0	10	H. Choi, Jasper HS, Plano, TX
109.0	10	M. Sudhof, Epis Sch of Dallas, Dallas, TX	104.0	10	J. Tsay, Jasper HS, Plano, TX
109.0	10	P. Ha, St Johns Sch, Houston, TX	104.0	10	P. Yeh, Lloyd V Berkner HS, Richardson, TX
109.0	10	M. Shaw, Clements HS, Sugar Land, TX	104.0	10	B. Bright, Alamo Heights HS, San Antonio, TX
108.5	9	A. Wong, Bellaire SHS, Bellaire, TX	104.0	10	J. Williams, Ctr'l Cath HS, San Antonio, TX
108.5	9	K. Long, Newman Smith HS, Carrollton, TX	104.0	10	W. Spencer, Stephen F Austin HS, Sugar Land, TX
108.5	10	K. Wang, Taylor HS, Katy, TX	104.0	10	L. Bloomer, Stephen F Austin HS, Sugar Land, TX
108.5	10	S. Hernandez, Sci Acad of South Texas, Mercedes, TX	103.5	10	E. Wu, St Johns Sch, Houston, TX
108.0	10	A. Wei, Bellaire SHS, Bellaire, TX	103.5	8	S. Worlow, Doerre IS, Klein, TX
108.0	9	P. Pathak, Sci Acad of South Texas, Mercedes, TX	103.5	10	A. Kozel, Alamo Heights HS, San Antonio, TX
108.0	10	D. Bachrach, Alamo Heights HS, San Antonio, TX	103.0	9	E. Keefe, Greenhill Sch, Addison, TX
107.5	9	K. Ting, Newman Smith HS, Carrollton, TX	103.0	10	M. Craig, Austin Area HomeSchers, Austin, TX
107.5	10	M. Perkins, St Mark's Sch of Texas, Dallas, TX	103.0	10	K. Maass, Westlake HS, Austin, TX
107.5	9	R. Kroesch, Georgetown HS, Georgetown, TX	103.0	9	J. Dunn, Westlake HS, Austin, TX
107.5	10	M. Konuk, Elkins HS, Missouri City, TX	103.0	10	T. Watso, Cy-Fair HS, Cypress, TX
107.5	9	S. Grover, Clements HS, Sugar Land, TX	103.0	10	L. Bell, Sci/Engr Mgt Twinvw, Dallas, TX
107.0	9	K. Manchanda, Clark HS, Plano, TX	103.0	10	P. Azouz, St Mark's Sch of Texas, Dallas, TX
107.0	9	G. Kong, Stephen F Austin HS, Sugar Land, TX	103.0	9	A. Jones, Georgetown HS, Georgetown, TX
106.5	10	A. Nel Son, St Stephens Epis Sch, Austin, TX	103.0	M.	Brownlow, Georgetown HS, Georgetown, TX
106.5	9	S. Schrag, Newman Smith HS, Carrollton, TX	103.0	10	C. Dietler, St Johns Sch, Houston, TX
106.5	10	A. Sorensen, Cy-Fair HS, Cypress, TX	103.0	9	E. Griffis, Clear Creek HS, League City, TX
106.5	9	T. Catanach, Bishop Lynch HS Inc, Dallas, TX	103.0	10	D. Barney, Lubbock HS, Lubbock, TX
106.5	10	Q. Nguyen, Langham Creek HS, Houston, TX	103.0	10	T. Ohman, Tom C Clark HS, San Antonio, TX
106.5	10	D. Maher, St Johns Sch, Houston, TX	102.5	9	B. Orth, Oakridge Sch, Arlington, TX
106.5	10	S. Seide, Alamo Heights HS, San Antonio, TX	102.5	10	W. Hailey, St Stephens Epis Sch, Austin, TX
106.5	10	J. Zhao, Clements HS, Sugar Land, TX	102.5	10	C. Fisher, Oak Ridge HS, Conroe, TX
106.5	K.	Hu, Clements HS, Sugar Land, TX	102.5	10	J. Beckman, Sci/Engr Mgt Twinvw, Dallas, TX
106.5	9	J. Lisco, Stephen F Austin HS, Sugar Land, TX	102.5	10	J. Brooks, St Mark's Sch of Texas, Dallas, TX
106.0	10	A. Fang, St Stephens Epis Sch, Austin, TX	102.5	9	F. Kuo, Taylor HS, Katy, TX
106.0	9	W. Chen, A & M Cons HS, College Station, TX	102.5	8	R. Santiago, Doerre IS, Klein, TX
106.0	9	M. Connor, St Johns Sch, Houston, TX	102.5	10	L. Yan, Jasper HS, Plano, TX
106.0	7	S. Avani, Doerre IS, Klein, TX	102.0	9	B. Bucknall, McCallum HS, Austin, TX
106.0	10	J. Liu, Jasper HS, Plano, TX	102.0	9	J. Zhao, Westlake HS, Austin, TX
105.5	10	M. Betts, Westlake HS, Austin, TX	102.0	10	R. Guzman, Sci/Engr Mgt Twinvw, Dallas, TX
105.5	10	M. Varvir, Turner HS, Carrollton, TX	102.0	10	K. Johnson, St Johns Sch, Houston, TX
105.5	9	J. Vandermeer, St Mark's Sch of Texas, Dallas, TX	102.0	10	C. Im, Pine Tree HS, Longview, TX
105.5	10	M. Cook, Franklin HS, El Paso, TX	102.0	10	H. Ma, Elkins HS, Missouri City, TX
105.5	9	A. Grizzle, St Johns Sch, Houston, TX	102.0	9	J. Yu, Jasper HS, Plano, TX
105.5	10	C. Avidan, St Johns Sch, Houston, TX	101.5	9	W. Chapkin, A & M Cons HS, College Station, TX
105.5	A.	Young, Lloyd V Berkner HS, Richardson, TX	101.5	10	N. Rakonjac, Hillcrest HS, Dallas, TX
105.5	9	B. Van Eimeren, Northside Health Careers HS, San Antonio, TX	101.5	8	T. Li, Jersey Village HS, Houston, TX
105.5	10	Y. Yao, Northside Health Careers HS, San Antonio, TX	101.5	10	Y. Chang, Klein HS, Klein, TX
105.0	10	M. Enthoven, Epis Sch of Dallas, Dallas, TX	101.5	10	M. Thadani, Sci Acad of South Texas, Mercedes, TX
105.0	9	A. Slottje, St Mark's Sch of Texas, Dallas, TX	101.5	10	.Venkatesan, Jasper HS, Plano, TX
105.0	10	A. Burrer, Fredericksburg HS, Fredericksburg, TX	101.5	10	P. Smelko, Pearce HS, Richardson, TX
105.0	9	Z. Foster, St Johns Sch, Houston, TX	101.5	10	W. Gleichauf, Alamo Heights HS, San Antonio, TX
105.0	10	J. Slawin, St Johns Sch, Houston, TX	101.5	10	D. Rosales, Northside Health Careers HS, San Antonio, TX
105.0	10	M. Lin, Jasper HS, Plano, TX	101.5	10	L. Chen, Northside Health Careers HS, San Antonio, TX
105.0	10	B. Williams, Alamo Heights HS, San Antonio, TX	101.5	10	M. Welborn, Ronald Reagan HS, San Antonio, TX
105.0	9	C. Heatherly, Clements HS, Sugar Land, TX	101.5	8	P. Lee, Clements HS, Sugar Land, TX
105.0	8	K. Lam, Clements HS, Sugar Land, TX	101.5	10	T. Ong, Stephen F Austin HS, Sugar Land, TX
105.0	9	M. Galla, Dulles HS, Sugar Land, TX	101.0	10	J. Pham, Bowie HS, Austin, TX
104.5	9	E. Beckman, Oak Ridge HS, Conroe, TX	101.0	9	K. Needham, Flour Bluff HS, Corpus Christi, TX
104.5	9	R. Hardy, Alamo Heights HS, San Antonio, TX	101.0	10	K. Gajdica, Cy-Fair HS, Cypress, TX
104.5	10	Y. Xiao, Ronald Reagan HS, San Antonio, TX	101.0	10	E. Keeling, Jersey Int'l Sch, Houston, TX
104.0	10	E. Martir, Sterling HS, Baytown, TX	101.0	10	A. Poole, Arwey Village HS, Houston, TX
104.0	9	B. Metutiri, Hillcrest HS, Dallas, TX	101.0	9	J. Miller, Sci Acad of South Texas, Mercedes, TX
104.0	9	A. Mitha, St Mark's Sch of Texas, Dallas, TX	101.0	10	H. Kobayashi, Sci Acad of South Texas, Mercedes, TX
104.0	10	A. Schachar, St Mark's Sch of Texas, Dallas, TX	101.0	10	A. Gagnon, Elkins HS, Missouri City, TX
104.0	10	R. Granowski, St Mark's Sch of Texas, Dallas, TX	101.0	M.	Lu, Jasper HS, Plano, TX

# Student Honor Roll AMC 10A (United States), Continued

100.5	9	J. Alexa, Flour Bluff HS, Corpus Christi, TX
100.5	10	S. Kilbride, Cy-Fair HS, Cypress, TX
100.5	9	M. Lu, Hocka DS, Dallas, TX
100.5	10	A. Day, Hocka DS, Dallas, TX
100.5	10	J. Abramson, St Mark's Sch of Texas, Dallas, TX
100.5	10	J. Bellinger, Kinkaid, Houston, TX
100.5	10	J. Tang, Langham Creek HS, Houston, TX
100.5	9	J. Song, Memorial HS, Houston, TX
100.5	9	L. Yang, Sci Acad of South Texas, Mercedes, TX
100.5	9	M. Fan, Jasper HS, Plano, TX
100.5	10	N. Vance, Gregory-Portland HS, Portland, TX
100.5	9	T. Guo, Clements HS, Sugar Land, TX
100.5	10	L. Lu, Stephen F Austin HS, Sugar Land, TX
100.0	9	P. Ockelmann, St Mark's Sch of Texas, Dallas, TX
100.0	10	J. Sun, St Mark's Sch of Texas, Dallas, TX

## REGION 8

Score Gr Name, School, City, State

### ALASKA

101.0	10	C. Jamieson, Chugiak HS, Eagle River, AK
100.5	9	P. Walls, Grace Chr. Sch, Anchorage, AK

### ARIZONA

119.5	10	T. Holdaway, Tucson Magnet HS, Tucson, AZ
118.0	10	R. Patton, Canyon Del Oro HS, Tucson, AZ
117.0	10	J. Davis, Mountain View HS, Mesa, AZ
117.0	10	A. Guo, Mountain View HS, Mesa, AZ
116.0	9	E. Hosokawa, Basis Sch, Tucson, AZ
113.5	10	A. Evans, Canyon Del Oro HS, Tucson, AZ
111.5	10	L. Van Buren, Univ HS, Tucson, AZ
111.0	10	S. Smarandache, Univ HS, Tucson, AZ
110.5	9	J. Gunsch, , AZ
106.5	10	A. Ledin, Mesquite HS, Gilbert, AZ
106.5	10	J. Lee, Mesquite HS, Gilbert, AZ
106.5	10	J. Sun, Canyon Del Oro HS, Tucson, AZ
106.5	10	N. Frazier, Tucson Magnet HS, Tucson, AZ
105.5	10	J. Choi, Mesquite HS, Gilbert, AZ
105.5	9	D. Beighe, Mountain Pointe HS, Phoenix, AZ
105.5	10	T. Schrock, Basis Sch, Tucson, AZ
105.0	9	M. Dion, Horizon HS, Scottsdale, AZ
105.0	9	L. Yu, Univ HS, Tucson, AZ
104.0	10	A. Goren, Horizon HS, Scottsdale, AZ
103.5	10	C. Nix, Univ HS, Tucson, AZ
102.0	10	S. Malley, Highland HS, Gilbert, AZ
102.0	10	C. Strench, Xavier Col Prep, Phoenix, AZ
101.5	10	R. Layne, Mountain View HS, Mesa, AZ
101.5	8	M. Rosenzweig, Phoenix Ctry DS, Paradise Valley, AZ
100.5	10	A. Hsia, Westview HS, Avondale, AZ
100.5	10	A. Debeus, Phoenix Ctry DS, Paradise Valley, AZ
100.5	10	S. Lin, Horizon HS, Scottsdale, AZ

### COLORADO

119.5	10	T. Chan, George Washington HS, Denver, CO
119.5	10	J. Rambold, Cherry Creek HS, Englewood, CO
117.0	10	M. Schiermeyer, Cherry Creek HS, Englewood, CO
117.0	10	A. Feldman, Monarch HS, Louisville, CO
116.5	9	S. Galler, Boulder HS, Boulder, CO
116.0	9	S. Ma, Boulder HS, Boulder, CO
116.0	10	G. Siegel, Kent Denver Sch, Englewood, CO
112.5	10	. Waldmann, Cherry Creek HS, Englewood, CO
112.5	9	R. Forna, Cherry Creek HS, Englewood, CO
112.0	9	K. Wolma, D'Evelyn J/S HS, Denver, CO
111.0	10	S. Ngo, Smoky Hill HS, Aurora, CO
111.0	10	B. Sather, Boulder HS, Boulder, CO
110.0	9	R. Shaffer, Cherry Creek HS, Englewood, CO
110.0	10	C. Chen, Cherry Creek HS, Englewood, CO
107.5	9	R. Plourde, Smoky Hill HS, Aurora, CO

107.5	9	S. Van Aken, Boulder HS, Boulder, CO
107.5	10	A. Seroff, Boulder HS, Boulder, CO
107.5	10	A. Bessesen, George Washington HS, Denver, CO
107.5	10	J. Lohmann, Cherry Creek HS, Englewood, CO
106.5	8	D. Wu, Challenge Sch, Denver, CO
106.5	10	M. Kelly, Cherry Creek HS, Englewood, CO
106.0	9	E. Meletyan, Smoky Hill HS, Aurora, CO
105.5	9	H. Stamp, D'Evelyn J/S HS, Denver, CO
105.0	10	J. Lin, Cherry Creek HS, Englewood, CO
104.0	10	G. Winther, Holy Family HS, Broomfield, CO
104.0	8	P. Baumgartner, D'Evelyn J/S HS, Denver, CO
103.5	9	K. Boyle, Boulder HS, Boulder, CO
103.5	10	M. Alexander, Boulder HS, Boulder, CO
103.0	8	. Mordan, Challenge Sch, Denver, CO
103.0	10	A. Brown, Cherry Creek HS, Englewood, CO
102.0	9	H. Sun, Cherry Creek HS, Englewood, CO
101.5	10	B. Goodman, Boulder HS, Boulder, CO
101.5	6	A. Gardner, St Marys HS, Colorado Springs, CO
101.0	10	M. Thibodeau, Boulder HS, Boulder, CO
100.5	9	J. Lerner, Boulder HS, Boulder, CO
100.5	10	F. Wu, Cherry Creek HS, Englewood, CO
100.5	9	G. Talmage, Cherry Creek HS, Englewood, CO
100.5	10	K. Onda, Cherry Creek HS, Englewood, CO

### GUAM

109.0	10	E. Ezzell, St Johns Sch, Tumon Bay, GU
-------	----	--

### HAWAII

118.0	9	S. Kaneshiro, Iolani Sch, Honolulu, HI
118.0	9	A. Fong, Iolani Sch, Honolulu, HI
116.0	10	N. Goshi, Iolani Sch, Honolulu, HI
114.5	10	R. Wu, Iolani Sch, Honolulu, HI
111.0	10	T. Zhou, Iolani Sch, Honolulu, HI
110.5	9	R. Shimizu, Iolani Sch, Honolulu, HI
110.0	9	C. Richert, Maui HS, Kahului, HI
109.0	10	R. Chen, Iolani Sch, Honolulu, HI
109.0	10	K. Tani, Mid-Pacific Inst, Honolulu, HI
107.5	10	D. Powers, Iolani Sch, Honolulu, HI
107.5	10	K. Young, Iolani Sch, Honolulu, HI
107.5	10	K. Weber, Iolani Sch, Honolulu, HI
107.5	8	L. Ho, Iolani Sch, Honolulu, HI
107.5	10	B. Tokairin, Iolani Sch, Honolulu, HI
107.5	10	B. Chen, Kaiser HS, Honolulu, HI
107.0	10	L. Arakaki, Iolani Sch, Honolulu, HI
105.5	10	D. Saito, Iolani Sch, Honolulu, HI
104.0	10	M. Yamada, Roosevelt HS, Honolulu, HI
103.0	10	S. Lim, Iolani Sch, Honolulu, HI
103.0	10	R. Yim, Iolani Sch, Honolulu, HI
102.5	10	K. Williams, Iolani Sch, Honolulu, HI
102.0	9	R. Gomoto, Iolani Sch, Honolulu, HI
102.0	10	Y. Sagawa, Iolani Sch, Honolulu, HI
101.5	10	S. Enos, Iolani Sch, Honolulu, HI
101.5	10	V. Wong, Iolani Sch, Honolulu, HI
101.5	10	S. Tokairin, Iolani Sch, Honolulu, HI
101.0	10	C. Chan, Iolani Sch, Honolulu, HI
100.5	10	E. Kam, Iolani Sch, Honolulu, HI
100.5	10	C. Limm, Iolani Sch, Honolulu, HI
100.5	10	M. Chang, Mid-Pacific Inst, Honolulu, HI
100.5	9	J. Park, Hawaii Prep Acad, Kamuela, HI

### IDAHO

110.0	9	A. Baker, Boise SHS, Boise, ID
107.5	10	S. Winder, Timberline HS, Boise, ID
105.5	10	J. Rudd, Centennial HS, Boise, ID
104.0	10	S. Barnes, Centennial HS, Boise, ID
102.0	10	L. Ma, Timberline HS, Boise, ID
101.5	10	E. Collinge, Centennial HS, Boise, ID

# Student Honor Roll AMC 10A (United States), Continued

## MONTANA

- 114.5 9 D. White, Hellgate HS, Missoula, MT  
 104.0 10 H. Mcglenn, Flathead HS, Kalispell, MT  
 100.0 10 A. Wiens, Billings West HS, Billings, MT

## NEVADA

- 117.0 10 C. Chen, Green Valley HS, Henderson, NV  
 114.5 10 M. Hale, Green Valley HS, Henderson, NV  
 110.0 10 C. Hopper, Meadows Sch, Las Vegas, NV  
 108.5 9 M. Erickson, Green Valley HS, Henderson, NV  
 107.5 10 M. Chang, Green Valley HS, Henderson, NV  
 107.5 10 A. Liu, Green Valley HS, Henderson, NV  
 106.5 10 J. Hasselbauer, Clark HS, Las Vegas, NV  
 103.0 8 K. Deng, Green Valley HS, Henderson, NV  
 102.0 10 S. Lee, Green Valley HS, Henderson, NV  
 102.0 10 V. Schwenoza, Durango HS, Las Vegas, NV  
 100.5 9 A. Slagle, Green Valley HS, Henderson, NV

## NEW MEXICO

- 114.5 10 B. Mitchell, Taos HS, Taos, NM  
 108.0 10 G. Smith, Albuquerque Acad, Albuquerque, NM  
 106.5 10 E. Benner, Manzano HS, Albuquerque, NM  
 104.0 10 D. Rosado, Albuquerque Acad, Albuquerque, NM  
 103.0 9 A. Nguyen, Albuquerque Acad, Albuquerque, NM  
 103.0 8 Z. Lott, Albuquerque Acad, Albuquerque, NM  
 101.0 9 T. Johnson, Manzano HS, Albuquerque, NM  
 100.5 9 P. Shah, Albuquerque Acad, Albuquerque, NM

## OREGON

- 119.5 L. Neiswanger, Sch of Sci & Tech, Beaverton, OR  
 115.0 8 I. Young, Theo Roosevelt MS, Eugene, OR  
 114.5 E. Nguyen, Sch of Sci & Tech, Beaverton, OR  
 114.5 A. Pierce, Sch of Sci & Tech, Beaverton, OR  
 114.5 8 G. Kouba, Theo Roosevelt MS, Eugene, OR  
 113.5 9 N. Fleming, South Eugene HS, Eugene, OR  
 113.0 D. Ding, Sch of Sci & Tech, Beaverton, OR  
 112.5 9 S. Garrett, South Eugene HS, Eugene, OR  
 112.0 10 L. Baker, Catlin Gabel Sch, Portland, OR  
 111.5 10 L. Elyer, Oregon Epis Sch, Portland, OR  
 110.0 9 A. Lee, Valley Cath Sch, Beaverton, OR  
 108.0 9 M. Luther, Newport HS, Newport, OR  
 108.0 9 B. Wei, Oregon Epis Sch, Portland, OR  
 106.5 S. Nicholson, Sch of Sci & Tech, Beaverton, OR  
 106.0 F. Chen, Sch of Sci & Tech, Beaverton, OR  
 106.0 9 M. Case, Catlin Gabel Sch, Portland, OR  
 105.5 10 S. Lee, South Eugene HS, Eugene, OR  
 105.5 10 S. Luty, Gresham Union HS, Gresham, OR  
 105.0 P. Considine, Sch of Sci & Tech, Beaverton, OR  
 105.0 10 D. Kim, South Eugene HS, Eugene, OR  
 104.0 10 A. Rienas, Aloha HS, Beaverton, OR  
 104.0 10 G. Davis, Lakeridge HS, Lake Oswego, OR  
 102.5 10 L. Jeon, Valley Cath Sch, Beaverton, OR  
 102.5 10 S. Gibbs, Catlin Gabel Sch, Portland, OR  
 102.0 10 A. Peckema, Valley Cath Sch, Beaverton, OR  
 101.0 6 M. Read, Theo Roosevelt MS, Eugene, OR  
 101.0 10 P. Hatch, Catlin Gabel Sch, Portland, OR  
 101.0 10 S. Shainsky, Oregon Epis Sch, Portland, OR  
 100.5 8 T. Phillips, Summit HS, Bend, OR  
 100.5 9 B. Li, Catlin Gabel Sch, Portland, OR  
 100.5 10 K. Lovett, Lincoln HS, Portland, OR

## UTAH

- 113.5 10 T. Goller, West HS, Salt Lake City, UT  
 111.0 9 P. Ngo, Waterford Sch, Sandy, UT  
 110.0 9 M. Potter, Waterford Sch, Sandy, UT  
 106.5 10 S. Zhou, Skyline HS, Salt Lake City, UT  
 106.0 10 J. Perry, Alta HS, Sandy, UT  
 104.0 9 E. Liodakis, Butler MS, Salt Lake City, UT

- 101.5 10 A. Trombly, Timpanogos HS, Orem, UT  
 101.5 10 M. Cho, Skyline HS, Salt Lake City, UT  
 101.5 10 B. Skeen, Alta HS, Sandy, UT

## WASHINGTON

- 119.0 9 C. Frenchowen, Int'l Comm Sch, Kirkland, WA  
 119.0 8 A. Shi, Washington MS, Seattle, WA  
 118.0 9 A. Wang, Pullman HS, Pullman, WA  
 118.0 10 C. Shankland, Woodinville HS, Woodinville, WA  
 117.0 10 L. Jensen, Bainbridge HS, Bainbridge Island, WA  
 117.0 9 M. Nguyen, Bellevue HS, Bellevue, WA  
 116.5 9 N. Wynn, St Georges Sch, Spokane, WA  
 116.0 9 M. Winstanley, Bellevue HS, Bellevue, WA  
 115.5 8 M. Li, Hanford HS, Richland, WA  
 115.0 9 S. Ambo, Int'l Sch, Bellevue, WA  
 114.5 10 M. Kwon, Bellevue HS, Bellevue, WA  
 114.5 9 A. Yuly, Garfield HS, Seattle, WA  
 113.5 10 C. Ferguson, Bainbridge HS, Bainbridge Island, WA  
 113.5 9 T. Martin, Bellevue HS, Bellevue, WA  
 113.5 9 C. Wang, Northwest Chinese Sch, Bellevue, WA  
 113.5 10 E. Wipf, Inglemoor SHS, Kenmore, WA  
 113.5 10 S. Michael, Hanford HS, Richland, WA  
 113.5 8 T. Lau, Shahala, Vancouver, WA  
 113.5 10 N. Borouhgs, Woodinville HS, Woodinville, WA  
 112.5 10 D. Cheng, Bellevue HS, Bellevue, WA  
 112.0 10 D. Jung, Bellevue HS, Bellevue, WA  
 112.0 7 E. Shieh, Northwest Chinese Sch, Bellevue, WA  
 112.0 10 A. Vaze, Inglemoor SHS, Kenmore, WA  
 112.0 8 D. Gnanapra Asam, Albert Einstein MS, Shoreline, WA  
 111.5 7 M. Bodoia, Charles Wright Acad, Tacoma, WA  
 111.0 9 P. Wu, Northwest Chinese Sch, Bellevue, WA  
 111.0 9 P. Reinhardt, Garfield HS, Seattle, WA  
 110.5 9 B. Ball, Overlake Sch, Redmond, WA  
 110.0 10 K. Payne, Bainbridge HS, Bainbridge Island, WA  
 110.0 8 C. Hsu, Bellevue HS, Bellevue, WA  
 110.0 10 C. Barsan, Int'l Sch, Bellevue, WA  
 110.0 8 S. Franklin, Overlake Sch, Redmond, WA  
 110.0 6 M. Bun, Washington MS, Seattle, WA  
 110.0 7 R. Fish, Albert Einstein MS, Shoreline, WA  
 110.0 10 J. Lucas, Ctr'l Kitsap HS, Silverdale, WA  
 109.5 10 K. Skotheim, Bainbridge HS, Bainbridge Island, WA  
 109.5 9 B. Kao, Int'l Comm Sch, Kirkland, WA  
 109.5 9 J. Cambareri, St Georges Sch, Spokane, WA  
 109.0 10 M. Ratanapintha, Transition Sch, Seattle, WA  
 109.0 10 J. Robinson, Ctr'l Kitsap HS, Silverdale, WA  
 108.5 9 J. Chang, Inglemoor SHS, Kenmore, WA  
 108.5 10 J. Keffer, Int'l Comm Sch, Kirkland, WA  
 108.5 9 N. Pleasants, Garfield HS, Seattle, WA  
 108.5 6 J. Coughlin, Washington MS, Seattle, WA  
 108.5 7 M. Mori, Albert Einstein MS, Shoreline, WA  
 108.5 10 E. Deleeuw, St Georges Sch, Spokane, WA  
 108.0 6 A. Morgan, Washington MS, Seattle, WA  
 108.0 8 H. Zou, Shahala, Vancouver, WA  
 107.5 10 C. Smith, Bainbridge HS, Bainbridge Island, WA  
 107.5 10 W. Hu, Bellevue HS, Bellevue, WA  
 107.5 10 Z. Tafoya, Stanwood HS, Stanwood, WA  
 107.0 9 I. Kozlov, Transition Sch, Seattle, WA  
 106.5 10 J. Oh, Thomas Jefferson HS, Auburn, WA  
 106.5 8 C. Qiu, Hanford HS, Richland, WA  
 106.5 10 D. Redfern, Stanwood HS, Stanwood, WA  
 106.0 7 R. Johnston, Washington MS, Seattle, WA  
 106.0 10 S. Alspach, Ctr'l Kitsap HS, Silverdale, WA  
 105.5 10 E. Dong, Bellevue HS, Bellevue, WA  
 105.5 6 M. Li, Northwest Chinese Sch, Bellevue, WA  
 105.5 10 E. Atwood, Charles Wright Acad, Tacoma, WA  
 105.0 9 N. Bottman, Transition Sch, Seattle, WA  
 104.0 9 J. Yang, Bellevue HS, Bellevue, WA

# Student Honor Roll AMC 10A (United States), Continued

104.0	10	B. Lee,	Bellevue HS, Bellevue, WA	116.0	10	T. Lazzarini,	San Marino HS, San Marino, CA
104.0	8	M. Kim,	Bellevue Chr. Sch, Clyde Hill, WA	115.5	8	W. Cao,	Mission San Jose HS, Fremont, CA
104.0	10	J. Keilman,	Inglesmoor SHS, Kenmore, WA	115.5	9	Z. Witten,	Harvard Westlake Sch, Los Angeles, CA
104.0	9	M. Fung,	Pullman HS, Pullman, WA	115.5	10	M. Sunshine,	Harvard-Westlake Sch, North Hollywood, CA
104.0	9	S. Herman,	Transition Sch, Seattle, WA	115.5	8	A. Chin,	Harker Sch, San Jose, CA
103.0	10	L. Ringwood,	River View HS, Kennewick, WA	115.5	9	A. Goel,	Harker Sch, San Jose, CA
103.0	9	L. Ma,	Transition Sch, Seattle, WA	115.0	10	J. Men,	Troy HS, Fullerton, CA
103.0	10	T. Heavey,	Gonzaga Prep Sch, Spokane, WA	115.0	10	J. Kim,	North Hollywood HS, North Hollywood, CA
103.0	10	B. Couvrette,	Woodinville HS, Woodinville, WA	115.0	9	P. Agarwal,	Harker Sch, San Jose, CA
102.5	8	L. Li,	Northwest Chinese Sch, Bellevue, WA	115.0	10	T. Ding,	Walnut HS, Walnut, CA
102.5	9	D. Shin,	Inglesmoor HS, Kenmore, WA	114.5	10	J. Wang,	Culver City SHS, Culver City, CA
102.0	9	P. Schwabl,	Pullman HS, Pullman, WA	114.5	10	K. Shen,	Irvington HS, Fremont, CA
102.0	8	T. Oostrom,	Hanford HS, Richland, WA	114.5	10	C. Delguercio,	La Canada HS, La Canada, CA
102.0	10	D. Horn,	Ctr'l Kitsap HS, Silverdale, WA	114.5	6	M. Burks,	BASIC, Los Altos, CA
102.0	10	B. Mighell,	Stanwood HS, Stanwood, WA	114.5	10	I. Charles,	Miramonte HS, Orinda, CA
101.5	9	S. Chen,	Bellevue HS, Bellevue, WA	114.5	10	D. Wang,	Henry M Gunn HS, Palo Alto, CA
101.5	10	P. Harris,	Northwest Chr. HS, Colbert, WA	114.5	9	E. Smit H,	John F Kennedy HS, Sacramento, CA
101.5	9	A. Rau,	Int'l Comm Sch, Kirkland, WA	114.5	10	M. Tang,	San Francisco Univ HS, San Francisco, CA
101.5	10	K. Thacher,	Overlake Sch, Redmond, WA	114.5	10	S. Cristea,	Archbishop Mitty HS, San Jose, CA
101.5	8	R. Wang,	Hanford HS, Richland, WA	114.5	9	T. Roxlo,	Harker Sch, San Jose, CA
101.5	10	D. Yabusaki,	Hanford HS, Richland, WA	114.5	9	J. Shah,	Harker Sch, San Jose, CA
101.5	10	M. Yamamoto,	Charles Wright Acad, Tacoma, WA	114.5	9	B. Ma,	Harker Sch, San Jose, CA
101.0	10	W. Sanger,	Bear Creek Sch, Woodinville, WA	114.5	9	H. Chen,	Lynbrook HS, San Jose, CA
100.5	10	K. Greene,	Thomas Jefferson HS, Auburn, WA	114.0	10	A. Poletayev,	Albany HS, Albany, CA
100.5	10	E. Liang,	Bellevue HS, Bellevue, WA	114.0	9	J. Lee,	Harvard Westlake Sch, Los Angeles, CA
100.5	6	K. James,	Northwest Chinese Sch, Bellevue, WA	114.0	9	P. Akagawa,	Lynbrook HS, San Jose, CA
100.5	8	A. Liu,	Northwest Chinese Sch, Bellevue, WA	114.0	10	C. Li,	Lynbrook HS, San Jose, CA
100.5	9	C. Ting,	Transition Sch, Seattle, WA	114.0	7	T. Chu,	Miller MS, San Jose, CA
100.5	7	G. Baker Harvey,	Washington MS, Seattle, WA	113.5	9	S. Shelleybrahams,	Menlo-Atherton HS, Atherton, CA
100.0	10	S. Lin,	Bellevue HS, Bellevue, WA	113.5	M. Wong,	Henry M Gunn HS, Palo Alto, CA	
100.0	10	A. Ridwan,	Int'l Sch, Bellevue, WA	113.5	9	E. Tung,	Lynbrook HS, San Jose, CA
100.0	7	K. Liao,	Northwest Chinese Sch, Bellevue, WA	113.5	10	A. Kasturiraman,	Lynbrook HS, San Jose, CA
100.0	9	C. Turtle,	Pullman HS, Pullman, WA	113.5	8	L. Chang,	Miller MS, San Jose, CA

## REGION 9

Score Gr Name, School, City, State

### CALIFORNIA

119.5	10	A. Lu,	John A Rowland HS, Rowland Heights, CA	113.0	9	T. Warnes,	Edison HS, Fresno, CA
119.5	10	K. Feng,	Adrian C Wilcox HS, Santa Clara, CA	113.0	10	C. Leung,	San Marino HS, San Marino, CA
119.0	9	A. Wong,	Homestead HS, Cupertino, CA	112.5	9	B. Peng,	Irvine HS, Irvine, CA
119.0	9	A. Penn,	Monta Vista HS, Cupertino, CA	112.5	10	K. Doubleday,	La Canada HS, La Canada, CA
119.0	9	C. Joe Wong,	Harvard Westlake Sch, Los Angeles, CA	112.5	10	M. Sonoda,	Miramonte HS, Orinda, CA
119.0	9	S. Liang,	Harker Sch, San Jose, CA	112.5	10	S. Federwisch,	Archbishop Mitty HS, San Jose, CA
119.0	8	A. Aviv,	EPGY-Stanford Univ, Stanford, CA	112.5	9	T. Sun,	Harker Sch, San Jose, CA
118.5	10	S. Toolis Byrd,	Harker Sch, San Jose, CA	112.5	10	K. Byun,	Lynbrook HS, San Jose, CA
118.5	9	P. Hung,	San Marino HS, San Marino, CA	112.5	9	B. Khau,	San Marino HS, San Marino, CA
118.0	0	P. Wu,	Henry M Gunn HS, Palo Alto, CA	112.5	9	M. Song,	Rainbow Chinese Sch, Saratoga, CA
118.0	0	C. Wa Ng,	Harker Sch, San Jose, CA	112.5	6	A. Gu,	Redwood MS, Saratoga, CA
117.0	8	G. Shan,	Albany HS, Albany, CA	112.5	10	V. Sivaram,	Saratoga HS, Saratoga, CA
117.0	10	C. Liu,	Homestead HS, Cupertino, CA	112.0	9	S. Tharakan,	Homestead HS, Cupertino, CA
117.0	10	A. Kumar,	Irvington HS, Fremont, CA	112.0	10	A. Agrawal,	Irvington HS, Fremont, CA
117.0	10	H. Tseng,	Harker Sch, San Jose, CA	112.0	10	E. Drennan,	Harvard-Westlake Sch, North Hollywood, CA
117.0	10	J. Ha N,	Harker Sch, San Jose, CA	112.0	9	A. She,	North Hollywood HS, North Hollywood, CA
117.0	9	. Li,	Lynbrook HS, San Jose, CA	112.0	9	J. Wang,	Harker Sch, San Jose, CA
117.0	10	J. Wang,	San Marino HS, San Marino, CA	112.0	10	J. Yan,	Leland HS, San Jose, CA
116.5	9	J. Ahn,	Troy HS, Fullerton, CA	112.0	10	B. Huh,	Lynbrook HS, San Jose, CA
116.5	10	H. Liang,	Henry M Gunn HS, Palo Alto, CA	112.0	7	T. Ho,	Miller MS, San Jose, CA
116.0	10	M. Gaeta,	Homestead HS, Cupertino, CA	112.0	8	A. Garg,	Redwood MS, Saratoga, CA
116.0	10	K. Hines,	Desert J/S HS, Edwards, CA	112.0	10	M. Corsetto,	Kings Acad, Sunnyvale, CA
116.0	10	J. Kim,	La Canada HS, La Canada, CA	111.5	10	C. Zhang,	Albany HS, Albany, CA
116.0	9	C. Christian,	Head-Royce Sch, Oakland, CA	111.5	10	M. Stifler,	San Francisco Univ HS, San Francisco, CA
116.0	10	L. Kung,	John A Rowland HS, Rowland Heights, CA	111.5	7	D. Liu,	Miller MS, San Jose, CA
116.0	10	J. Spivack,	San Francisco Univ HS, San Francisco, CA	111.0	9	J. Park,	Acaciawood Sch, Anaheim, CA
116.0	10	P. Hu,	Lynbrook HS, San Jose, CA	111.0	J. Chen,	Irvington HS, Fremont, CA	
116.0	9	H. Tomlin,	Lynbrook HS, San Jose, CA	111.0	9	N. Wan,	Mission San Jose HS, Fremont, CA
116.0	0	J. Li,	St Margaret's Sch, San Juan Capistrano, CA	111.0	10	D. Brenner,	Pinewood Sch, Los Altos Hills, CA
				111.0	9	J. Lee,	Harvard Westlake Sch, Los Angeles, CA

## Student Honor Roll AMC 10A (United States), Continued

111.0	10	T. Phan, Milpitas HS, Milpitas, CA	108.0	10	M. Chen, San Marino HS, San Marino, CA
111.0	10	J. Cheng, Harvard-Westlake Sch, North Hollywood, CA	107.5	10	N. Mathur, Stockdale HS, Bakersfield, CA
111.0		A. Gold, Harvard-Westlake Sch, North Hollywood, CA	107.5	10	W. Chang, Cerritos HS, Cerritos, CA
111.0	9	L. Krolloff, Thacher Sch, Ojai, CA	107.5	9	M. Stanford, Harvard Westlake Sch, Los Angeles, CA
111.0	10	B. Penskar, Miramonte HS, Orinda, CA	107.5	9	A. Bloomgarden, Harvard Westlake Sch, Los Angeles, CA
111.0	10	S. Sethuraman, Henry M Gunn HS, Palo Alto, CA	107.5	9	K. Fang, Palo Alto HS, Palo Alto, CA
111.0	9	A. Kobashi, Henry M Gunn HS, Palo Alto, CA	107.5	10	M. Kramer, Abraham Lincoln HS, San Francisco, CA
111.0	10	J. Schwartz Z, San Francisco Univ HS, San Francisco, CA	107.5	10	R. Kim, Harker Sch, San Jose, CA
111.0	9	J. Feng, Lynbrook HS, San Jose, CA	107.5		J. Lewis, Lynbrook HS, San Jose, CA
111.0	10	M. Love, Santa Cruz HS, Santa Cruz, CA	107.5	10	P. Genyk, San Marino HS, San Marino, CA
111.0	10	J. Bair, Saratoga HS, Saratoga, CA	107.5	10	M. Malin, Montgomery HS, Santa Rosa, CA
110.5	9	D. Chu, San Marino HS, San Marino, CA	107.5	10	C. Doo, Saratoga HS, Saratoga, CA
110.0	10	D. Hergesheimer, La Costa Canyon HS, Carlsbad, CA	107.5	10	M. L. In, Saratoga HS, Saratoga, CA
110.0	10	Y. Shyur, Homestead HS, Cupertino, CA	107.5	9	J. Chen, Fremont HS, Sunnyvale, CA
110.0	9	J. Brown, Irvington HS, Fremont, CA	107.0	8	T. Jin, Mission San Jose HS, Fremont, CA
110.0	10	S. Yang, Troy HS, Fullerton, CA	107.0	10	J. Eng, Troy HS, Fullerton, CA
110.0	10	A. Modi, Troy HS, Fullerton, CA	107.0	9	A. Pressman, San Francisco Univ HS, San Francisco, CA
110.0	10	F. Nickels, Marin Cath HS, Kentfield, CA	106.5	10	R. Wienands, Carlmont HS, Belmont, CA
110.0	9	J. Rice, Head-Royce Sch, Oakland, CA	106.5	10	S. Cipriano, La Costa Canyon HS, Carlsbad, CA
110.0	9	W. Peterson, Thacher Sch, Ojai, CA	106.5	9	C. Mihaila, Troy HS, Fullerton, CA
110.0		K. Tam, Henry M Gunn HS, Palo Alto, CA	106.5	10	D. Lu, Troy HS, Fullerton, CA
110.0	10	I. Kolkowitz, Henry M Gunn HS, Palo Alto, CA	106.5	9	A. Tewsleybooth, Irvine HS, Irvine, CA
110.0	10	V. Prabhakar, Henry M Gunn HS, Palo Alto, CA	106.5	10	M. Mekeel, Oakwood SS, N Hollywood, CA
110.0	10	J. Gu, Henry M Gunn HS, Palo Alto, CA	106.5	9	C. Fu, North Hollywood HS, North Hollywood, CA
110.0	9	D. Kim, Palo Alto HS, Palo Alto, CA	106.5	10	A. Krey, Thacher Sch, Ojai, CA
110.0		N. Sharma, Archbishop Mitty HS, San Jose, CA	106.5	10	P. Whitley, Henry M Gunn HS, Palo Alto, CA
110.0	10	S. Karipineni, Harker Sch, San Jose, CA	106.5	10	J. Chan, Henry M Gunn HS, Palo Alto, CA
110.0	9	D. Lee, Lynbrook HS, San Jose, CA	106.5	10	B. Chow, John F Kennedy HS, Sacramento, CA
110.0	10	D. Hwang, San Marino HS, San Marino, CA	106.5	10	A. Trux, John F Kennedy HS, Sacramento, CA
110.0	10	T. Shih, Saratoga HS, Saratoga, CA	106.5	10	L. Hu, Harker Sch, San Jose, CA
110.0	10	D. Tam, El Camino HS, South San Francisco, CA	106.5	9	H. Slater, Adrian C Wilcox HS, Santa Clara, CA
109.5	10	J. Glass, Homestead HS, Cupertino, CA	106.0	9	B. Zhang, Mission San Jose HS, Fremont, CA
109.5	10	M. Toy, Troy HS, Fullerton, CA	106.0	7	R. Wu, Redwood MS, Saratoga, CA
109.5	10	M. Fires Ein, Harvard-Westlake Sch, North Hollywood, CA	106.0	10	N. Chang, Saratoga HS, Saratoga, CA
109.5	10	A. Qian, Leland HS, San Jose, CA	105.5	10	I. Degtjar, Menlo-Atherton HS, Atherton, CA
109.5	9	D. Kats, Lynbrook HS, San Jose, CA	105.5	10	S. Lee, Dana Hills HS, Dana Point, CA
109.5	9	S. Ferguson, Adrian C Wilcox HS, Santa Clara, CA	105.5	9	M. Yu, North Hollywood HS, North Hollywood, CA
109.0	10	M. McLaughlin, Albany HS, Albany, CA	105.5	9	W. Wong, Castilleja Sch, Palo Alto, CA
109.0	10	L. Yu, Harvard-Westlake Sch, North Hollywood, CA	105.5	9	C. Barnes Waychus, Henry M Gunn HS, Palo Alto, CA
109.0	10	B. Bergsma, Francis W Parker Sch, San Diego, CA	105.5	10	D. Lam, Henry M Gunn HS, Palo Alto, CA
109.0	10	M. McClure, San Francisco Univ HS, San Francisco, CA	105.5	10	J. Raabe, Branson Sch, Ross, CA
109.0	10	J. Xu, Archbishop Mitty HS, San Jose, CA	105.5	10	S. Massarano, Jewish Comm HS - Bay, San Francisco, CA
109.0	10	J. Ko, Harker Sch, San Jose, CA	105.5	10	C. Wang, Lynbrook HS, San Jose, CA
109.0	10	C. Kho, San Marino HS, San Marino, CA	105.5	9	A. Tchetkethine, Lynbrook HS, San Jose, CA
109.0	9	R. Wong, Adrian C Wilcox HS, Santa Clara, CA	105.5	9	O. Zhu, Lynbrook HS, San Jose, CA
109.0	8	J. Ye, Redwood MS, Saratoga, CA	105.5	10	L. La, San Marino HS, San Marino, CA
108.5	10	B. Toms, , , CA	105.5	10	Y. Lu, West HS, Torrance, CA
108.5	9	J. Shieh, Homestead HS, Cupertino, CA	105.0	10	J. Ying, Burlingame HS, Burlingame, CA
108.5	10	M. Thornton, Clovis West HS, Fresno, CA	105.0	10	N. Aitharaju, Homestead HS, Cupertino, CA
108.5	9	S. Hoffman, William S Hart Union HS, Newhall, CA	105.0	9	R. Andersen, Homestead HS, Cupertino, CA
108.5	10	C. Anderson, Palm Desert HS, Palm Desert, CA	105.0	10	W. Chen, Homestead HS, Cupertino, CA
108.5	10	E. Fisher, Henry M Gunn HS, Palo Alto, CA	105.0	10	J. Peng, Troy HS, Fullerton, CA
108.5	10	J. Morris, Branson Sch, Ross, CA	105.0	10	S. Kim, La Canada HS, La Canada, CA
108.5	10	A. Hu, Lynbrook HS, San Jose, CA	105.0	10	B. Chan, Thacher Sch, Ojai, CA
108.5	10	W. Li, Lynbrook HS, San Jose, CA	105.0	10	B. Sessions, Henry M Gunn HS, Palo Alto, CA
108.5	10	J. Matsieva, Lynbrook HS, San Jose, CA	105.0	10	J. Lim, Henry M Gunn HS, Palo Alto, CA
108.5	10	S. Thadani, Lynbrook HS, San Jose, CA	105.0	10	A. Oppenheimer, Branson Sch, Ross, CA
108.5	8	A. Kim, Miller MS, San Jose, CA	105.0	10	J. Lee, Harker Sch, San Jose, CA
108.5	9	K. Lin, San Marino HS, San Marino, CA	105.0	9	G. Yang, Lynbrook HS, San Jose, CA
108.5	10	M. Gacayan, El Camino HS, South San Francisco, CA	105.0	9	L. Edward, Lynbrook HS, San Jose, CA
108.0	10	S. Wun, Burlingame HS, Burlingame, CA	105.0	10	A. Chu, San Marino HS, San Marino, CA
108.0	10	V. Tripuraneni, Clovis West HS, Fresno, CA	104.5	9	L. Ah, La Costa Canyon HS, Carlsbad, CA
108.0	10	J. Kabaker, Oakwood SS, N Hollywood, CA	104.5	9	E. Hwang, Homestead HS, Cupertino, CA
108.0	9	C. Cho, Los Osos, Rancho Cucamonga, CA	104.5	10	C. Albert, Granada HS, Livermore, CA
108.0	10	P. Fu, Lynbrook HS, San Jose, CA	104.5	9	D. Fung, Leland HS, San Jose, CA
108.0	10	V. Pokala, Lynbrook HS, San Jose, CA	104.5	10	C. Lim, West HS, Torrance, CA

# Student Honor Roll AMC 10A (United States), Continued

104.0	10	X. Bao, Monta Vista HS, Cupertino, CA	102.0	9	N. Jaffer, Troy HS, Fullerton, CA
104.0	9	D. Quan, Monta Vista HS, Cupertino, CA	102.0	10	K. Chandrasekera, Marin Cath HS, Kentfield, CA
104.0	9	C. Chen, Monta Vista HS, Cupertino, CA	102.0	9	K. Min, La Canada HS, La Canada, CA
104.0	10	A. Wei, Granite Hills HS, El Cajon, CA	102.0	10	M. Lee, Milpitas HS, Milpitas, CA
104.0	10	A. Kumar, Irvington HS, Fremont, CA	102.0	10	A. Sarnoff, Harvard-Westlake Sch, North Hollywood, CA
104.0	10	A. Wagner, Clovis West HS, Fresno, CA	102.0	10	M. Tesafreund, Harvard-Westlake Sch, North Hollywood, CA
104.0	9	B. Liao, Troy HS, Fullerton, CA	102.0	10	M. Spruijt, Harvard-Westlake Sch, North Hollywood, CA
104.0	10	H. Seo, La Canada HS, La Canada, CA	102.0	10	X. Li, Henry M Gunn HS, Palo Alto, CA
104.0	9	S. Eberhard, Bishop O'Dowd HS, Oakland, CA	102.0	10	R. Nagle, Petaluma HS, Petaluma, CA
104.0	10	D. Hausrath, Head-Royce Sch, Oakland, CA	102.0	10	P. Wendell, San Francisco Univ HS, San Francisco, CA
104.0	9	D. Brown, Henry M Gunn HS, Palo Alto, CA	102.0	9	S. Rosenberg Wohl, San Francisco Univ HS, San Francisco, CA
104.0	10	M. Hannan, Henry M Gunn HS, Palo Alto, CA	102.0	9	S. Wu, Lynbrook HS, San Jose, CA
104.0	10	K. He, Henry M Gunn HS, Palo Alto, CA	102.0	9	H. Yu, Lynbrook HS, San Jose, CA
104.0	10	M. Tse, San Francisco Univ HS, San Francisco, CA	102.0	10	S. Yao, San Marino HS, San Marino, CA
104.0	9	P. Chu, Harker Sch, San Jose, CA	101.5	10	S. Sh T, Fairmont Prv Schs, Anaheim, CA
104.0	9	M. Lin, Lynbrook HS, San Jose, CA	101.5	9	N. Sohrabi, La Costa Canyon HS, Carlsbad, CA
104.0	10	C. Ouyang, Lynbrook HS, San Jose, CA	101.5	10	I. Puckette, La Costa Canyon HS, Carlsbad, CA
104.0	10	D. Bennett, Adrian C Wilcox HS, Santa Clara, CA	101.5	9	A. Zhang, Mission San Jose HS, Fremont, CA
104.0	9	J. Kim, Adrian C Wilcox HS, Santa Clara, CA	101.5	10	V. Roh, Troy HS, Fullerton, CA
104.0	8	D. Ai, Redwood MS, Saratoga, CA	101.5	10	W. Chang, Troy HS, Fullerton, CA
104.0	10	N. Viswanathan, Saratoga HS, Saratoga, CA	101.5	10	M. Kelsey, BASIC, Los Altos, CA
104.0	10	K. Baker, West HS, Torrance, CA	101.5	6	B. Young, BASIC, Los Altos, CA
103.5	9	D. Nandamudi, Monta Vista HS, Cupertino, CA	101.5	10	S. Park, Harvard-Westlake Sch, North Hollywood, CA
103.5	9	M. Edwards, Harvard Westlake Sch, Los Angeles, CA	101.5	10	R. Grimes, Head-Royce Sch, Oakland, CA
103.5	10	M. Tang, Henry M Gunn HS, Palo Alto, CA	101.5	10	S. Wang, Miramonte HS, Orinda, CA
103.5	10	M. Koyfman, John A Rowland HS, Rowland Heights, CA	101.5	10	R. Yuan, Henry M Gunn HS, Palo Alto, CA
103.5	9	N. Sutardja, Harker Sch, San Jose, CA	101.5	9	I. Yao, Palo Alto HS, Palo Alto, CA
103.5	9	K. Wang, Lynbrook HS, San Jose, CA	101.5	10	B. Chin, John A Rowland HS, Rowland Heights, CA
103.0	10	M. Timms, Troy HS, Fullerton, CA	101.5	9	J. Patashnik, Scripps Ranch HS, San Diego, CA
103.0	10	A. Gindy, Oakwood SS, N Hollywood, CA	101.5	9	T. Kwok, San Francisco Univ HS, San Francisco, CA
103.0	10	V. Hogen, Harvard-Westlake Sch, North Hollywood, CA	101.5	9	A. Altman, San Francisco Univ HS, San Francisco, CA
103.0	10	M. Kim, Henry M Gunn HS, Palo Alto, CA	101.5	10	M. Shah, Harker Sch, San Jose, CA
103.0	9	T. Noyola, Palo Alto HS, Palo Alto, CA	101.5	10	C. Reyda, Leland HS, San Jose, CA
103.0	9	A. Koseff, Palo Alto HS, Palo Alto, CA	101.5	9	T. Pan, Lynbrook HS, San Jose, CA
103.0	9	D. Eth, Branson Sch, Ross, CA	101.5	10	J. Song, Lynbrook HS, San Jose, CA
103.0	10	J. Aubry, Branson Sch, Ross, CA	101.5	10	E. Sung, San Marino HS, San Marino, CA
103.0	9	K. Leung, Scripps Ranch HS, San Diego, CA	101.5	10	J. Barbour, San Marino HS, San Marino, CA
103.0	10	R. Bose, Harker Sch, San Jose, CA	101.5	9	R. Miller, Montgomery HS, Santa Rosa, CA
103.0	10	J. Yanovsky, Harker Sch, San Jose, CA	101.5	10	C. Drake, Kings Acad, Sunnyvale, CA
103.0	9	R. Sathe, Lynbrook HS, San Jose, CA	101.5	9	C. Lau, West HS, Torrance, CA
103.0	9	W. Lee, Lynbrook HS, San Jose, CA	101.0	9	R. Lee, Monta Vista HS, Cupertino, CA
103.0	8	J. Chai, Miller MS, San Jose, CA	101.0	10	L. Kimura, La Canada HS, La Canada, CA
103.0	8	S. Hu, Miller MS, San Jose, CA	101.0	9	C. Foo, Henry M Gunn HS, Palo Alto, CA
103.0	10	T. Chi, San Marino HS, San Marino, CA	101.0	10	J. Fong, Henry M Gunn HS, Palo Alto, CA
103.0	9	C. Tse, San Marino HS, San Marino, CA	101.0	10	J. Poon, Leland HS, San Jose, CA
103.0	9	D. Kiang, San Marino HS, San Marino, CA	101.0	9	L. Comisar, Lynbrook HS, San Jose, CA
103.0	9	A. Szasz, Santa Cruz HS, Santa Cruz, CA	100.5	10	C. Ferber, Agoura HS, Agoura Hills, CA
103.0	9	S. Hata, Saratoga HS, Saratoga, CA	100.5	9	B. Aller, Albany HS, Albany, CA
103.0	8	J. Tsai, South Pasadena MS, South Pasadena, CA	100.5	10	S. Lee, Cerritos HS, Cerritos, CA
103.0	9	E. Itow, West HS, Torrance, CA	100.5	10	E. Wu, Homestead HS, Cupertino, CA
103.0	10	K. Baumgartner, West HS, Torrance, CA	100.5	10	D. Nguyen, Irvington HS, Fremont, CA
102.5	10	R. Duchin, Menlo-Atherton HS, Atherton, CA	100.5	9	J. Yang, Troy HS, Fullerton, CA
102.5	9	R. Toda, Homestead HS, Cupertino, CA	100.5	10	D. Lu, Troy HS, Fullerton, CA
102.5	10	J. Singh, Clovis West HS, Fresno, CA	100.5	10	I. Thvedt, Bishop O'Dowd HS, Oakland, CA
102.5	9	S. Ebrahim, Pinewood Sch, Los Altos Hills, CA	100.5	9	C. Sorenson, Miramonte HS, Orinda, CA
102.5	10	M. Casey, Harvard-Westlake Sch, North Hollywood, CA	100.5	10	B. Campbell, Palm Desert HS, Palm Desert, CA
102.5	10	J. Zhang, Henry M Gunn HS, Palo Alto, CA	100.5	9	A. Tesler, Henry M Gunn HS, Palo Alto, CA
102.5	9	K. Duan, Lynbrook HS, San Jose, CA	100.5	9	A. Knittel, Palo Alto HS, Palo Alto, CA
102.0	9	B. Lee, Agoura HS, Agoura Hills, CA	100.5	10	E. Hanks, Monache HS, Porterville, CA
102.0	10	J. Lee, Fairmont Prv Schs, Anaheim, CA	100.5	10	J. Horton, Los Osos, Rancho Cucamonga, CA
102.0	9	C. Lau, Carlmont HS, Belmont, CA	100.5	10	N. Nakata, John F Kennedy HS, Sacramento, CA
102.0	10	S. Jiang, La Costa Canyon HS, Carlsbad, CA	100.5	10	J. Brodfuehrer, Scripps Ranch HS, San Diego, CA
102.0	9	D. Garg, Monta Vista HS, Cupertino, CA	100.5	10	S. Strutner, Archbishop Mitty HS, San Jose, CA
102.0	10	A. Robertson, Clovis West HS, Fresno, CA	100.5	10	M. Wong, Harker Sch, San Jose, CA
102.0	10	S. Lai, Edison HS, Fresno, CA	100.5	10	Y. Chen, Leland HS, San Jose, CA
102.0	10	J. Dhuldhoya, Troy HS, Fullerton, CA	100.5	10	S. Lu, Lynbrook HS, San Jose, CA







# Student Honor Roll AMC 10B (United States), Continued

107.5	10	M. Macdonald,	Londonderry SHS, Londonderry, NH	104.0	10	R. Deakins,	Conestoga HS, Berwyn, PA
106.5	9	Y. Wan,	Nashua HS North, Nashua, NH	104.0	9	B. Pendzick,	Liberty HS, Bethlehem, PA
103.0	10	A. Oehlschlaeger,	Gilford MS/HS, Gilford, NH	104.0	8	K. Conforti,	Dunmore J/S HS, Dunmore, PA
101.5	10	V. Reddy,	Nashua HS North, Nashua, NH	104.0	9	M. McLaughlin,	South Western HS, Hanover, PA
100.5	10	M. Setrin,	Bishop Guertin HS, Nashua, NH	104.0	9	D. Riding,	Penn Manor HS, Millersville, PA
100.5	10	D. Wells,	Nashua HS North, Nashua, NH	104.0	10	M. Renard,	Baldwin HS, Pittsburgh, PA
<b>PENNSYLVANIA</b>							
119.5	10	S. Twigg,	Allentown Ctr'l Cath HS, Allentown, PA	104.0	9	K. Vandergriff,	Taylor Allderdice HS, Pittsburgh, PA
119.5	10	T. Wang,	Parkland HS, Allentown, PA	104.0	9	J. Park,	Hill Sch, Pottstown, PA
119.5	10	D. Martz,	Lansdale Cath HS, Lansdale, PA	104.0	10	A. Batoff,	Harrilton HS, Rosemont, PA
119.5	10	S. Parker,	Germantown Friends Sch, Philadelphia, PA	103.5	10	S. Rich,	Perkiomen Valley HS, Collegeville, PA
119.5	10	C. Kelsh,	Germantown Friends Sch, Philadelphia, PA	103.0	10	E. Anthony,	Parkland HS, Allentown, PA
118.5	10	E. Margulies,	Harrilton HS, Rosemont, PA	103.0	9	J. Murray,	Liberty HS, Bethlehem, PA
118.0	10	J. Tutro,	Shady Side Acad, Pittsburgh, PA	103.0	10	A. Nolan,	Perkiomen Valley HS, Collegeville, PA
117.0	10	P. Devlin,	Baldwin HS, Pittsburgh, PA	103.0	10	J. Alfieri,	McDowell SHS, Erie, PA
116.0	10	A. Taylor,	Mount St Joseph Acad, Flouertown, PA	103.0	9	P. Vithayathil,	Epis Acad, Merion, PA
116.0	10	D. Huang,	Baldwin HS, Pittsburgh, PA	103.0	9	P. Jiwoong,	Juniata HS, Millintown, PA
115.5	10	M. Oconnor,	Mount St Joseph Acad, Flouertown, PA	103.0	9	C. Kury,	Penn Manor HS, Millersville, PA
114.5	10	G. Watkins,	Charleroi Area HS, Charleroi, PA	103.0	9	C. Misechok,	Taylor Allderdice HS, Pittsburgh, PA
113.5	9	W. Weaver,	Annville Cleona HS, Annville, PA	102.5	10	A. Prince,	Harrilton HS, Rosemont, PA
113.5	9	D. Chao,	Conestoga HS, Berwyn, PA	102.0		J. Reese,	Liberty HS, Bethlehem, PA
113.5	8	F. Lu,	Harboro-Horsham SHS, Horsham, PA	102.0	10	J. Ginther,	Norristown Area HS, Norristown, PA
113.5	10	L. Beckett,	Villa Maria Acad HS, Malvern, PA	102.0	10	K. Babu,	Shady Side Acad, Pittsburgh, PA
113.5	10	A. Wright,	Ctr'l Cath HS, Pittsburgh, PA	102.0	9	S. Gelfman,	Harrilton HS, Rosemont, PA
112.5	10	L. Vandivier,	Akiba Hebrew Acad, Merion Station, PA	102.0	10	E. Fishman,	Harrilton HS, Rosemont, PA
112.0	10	A. Wolenter,	Norristown Area HS, Norristown, PA	101.5	10	K. Shum,	Parkland HS, Allentown, PA
111.0	10	R. Fabi,	Mount Lebanon HS, Pittsburgh, PA	101.5	10	P. Swaminathan,	Parkland HS, Allentown, PA
110.0	10	S. Ma,	Parkland HS, Allentown, PA	101.0	10	M. Okeefe,	Seton-Lasalle HS, Pittsburgh, PA
110.0	9	A. Luedtke,	Conestoga HS, Berwyn, PA	100.5	10	H. Yu,	Conestoga HS, Berwyn, PA
110.0	10	A. Victor,	Conestoga HS, Berwyn, PA	100.5	9	M. Mack,	Perkiomen Valley HS, Collegeville, PA
110.0	10	K. Bagdis,	Mount St Joseph Acad, Flouertown, PA	100.5	9	A. Weiss,	Harboro-Horsham SHS, Horsham, PA
110.0	9	J. Geller,	Germantown Friends Sch, Philadelphia, PA	100.5	10	A. Goldstein,	Germantown Friends Sch, Philadelphia, PA
110.0	9	D. Kim,	Germantown Friends Sch, Philadelphia, PA	100.5	10	O. Jung,	Shady Side Acad, Pittsburgh, PA
110.0	10	J. Dlemons,	Harrilton HS, Rosemont, PA	100.5	10	L. Schwartz,	Shady Side Acad, Pittsburgh, PA
110.0	10	L. Livornese,	Harrilton HS, Rosemont, PA	100.5	10	A. Wollstein,	Taylor Allderdice HS, Pittsburgh, PA
109.5		K. Smolarova,	Pleasant Valley HS, Brodheads ville, PA	100.5	10	H. Mackler,	Taylor Allderdice HS, Pittsburgh, PA
109.0	10	E. Griffen,	Villa Maria Acad HS, Malvern, PA	100.5	10	S. Madway,	Harrilton HS, Rosemont, PA
109.0	10	A. Perilstein,	Harrilton HS, Rosemont, PA	100.0	10	M. Luriemario,	Shady Side Acad, Pittsburgh, PA
108.5	9	A. Pollock,	Parkland HS, Allentown, PA	<b>RHODE ISLAND</b>			
108.5	9	D. Lexie,	Acad New Church-Girls, Bryn Athyn, PA	115.5	9	J. Yu,	East Greenwich HS, East Greenwich, RI
108.5	8	M. Nakamura,	Germantown Friends Sch, Philadelphia, PA	108.5	10	S. Murillo,	Classical HS, Providence, RI
108.5	10	E. Zern,	Baldwin HS, Pittsburgh, PA	107.5	8	C. Shaw,	Wheeler Sch, Providence, RI
108.5	10	L. Daigneau,	Shady Side Acad, Pittsburgh, PA	107.5	8	A. Wheelock,	Wheeler Sch, Providence, RI
108.0	10	K. Long,	Epis Acad, Merion, PA	105.5	10	P. Ross,	Coventry HS, Coventry, RI
107.5	10	T. Archibald,	Parkland HS, Allentown, PA	105.0	8	M. Halpern,	Wheeler Sch, Providence, RI
107.5	9	A. Bhaskar,	Conestoga HS, Berwyn, PA	104.0	10	Y. Ying,	Lincoln HS, Lincoln, RI
107.5	10	A. Lin,	Mount St Joseph Acad, Flouertown, PA	103.0	10	D. Shears,	Mt Hope HS, Bristol, RI
107.5	10	K. Odonovan,	Shady Side Acad, Pittsburgh, PA	103.0	10	B. Guertin,	Lincoln HS, Lincoln, RI
106.5	10	J. Griffin,	South Western HS, Hanover, PA	103.0	10	J. Qiu,	Classical HS, Providence, RI
106.5	10	N. Murthy,	Harboro-Horsham SHS, Horsham, PA	102.0	9	N. Korotkov,	Lincoln HS, Lincoln, RI
106.5	9	J. Falk,	Shady Side Acad, Pittsburgh, PA	102.0	9	G. Tyler,	Moses Brown Sch, Providence, RI
106.0	10	M. Scannapieco,	New Hope-Solebury J/S HS, New Hope, PA	101.0	10	R. Lovell,	Classical HS, Providence, RI
105.5	9	S. Collier,	Mount St Joseph Acad, Flouertown, PA	100.5	8	M. Brett,	Wheeler Sch, Providence, RI
105.5	9	S. Principati,	Villa Maria Acad HS, Malvern, PA	<b>VERMONT</b>			
105.5	9	V. Kedar,	Shady Side Acad, Pittsburgh, PA	112.5	10	D. Stratz,	Rice Memorial HS, S Burlington, VT
105.0	10	D. Pomerantz,	Germantown Friends Sch, Philadelphia, PA	106.5	10	B. Gagne,	Rice Memorial HS, S Burlington, VT
105.0	10	M. Wheeling,	Germantown Friends Sch, Philadelphia, PA	104.0	10	A. Viani,	Rice Memorial HS, S Burlington, VT
105.0	10	L. Gregg,	Ctr'l Cath HS, Pittsburgh, PA	102.5	10	D. Thomas,	Rice Memorial HS, S Burlington, VT
105.0	10	F. Lin,	Mount Lebanon HS, Pittsburgh, PA	<b>REGION 1</b>			
104.5	10	G. Turcotte,	Liberty HS, Bethlehem, PA	<u>Score Gr Name, School, City, State</u>			
104.5	10	N. Kuhn,	Perkiomen Valley HS, Collegeville, PA	<b>NEW JERSEY</b>			
104.5	10	J. Cutler,	Haverford Sch, Haverford, PA	119.5	10	L. Zhang,	East Brunswick HS, E Brunswick, NJ
104.5	9	C. Ballard,	Epis Acad, Merion, PA	119.5	9	C. Stokes,	Mountain Lakes HS, Mountain Lakes, NJ
104.5	9	J. Solis,	Hill Sch, Pottstown, PA	119.5	9	D. Capra,	Mountain Lakes HS, Mountain Lakes, NJ
104.0	10	S. Liu,	Parkland HS, Allentown, PA	119.5	9	W. Liu,	Princeton HS, Princeton, NJ
104.0	10	M. Higgins,	Conestoga HS, Berwyn, PA	118.5	9	C. Trecartin,	North Hunterdon HS, Annandale, NJ

## Student Honor Roll AMC 10B (United States), Continued

118.5	10	S. Shah, Lenape HS, Medford, NJ	105.5	9	P. Disanto, Middlesex Co Acad Sci Math, Edison, NJ
118.0	9	D. Ploch, St Joseph HS, Metuchen, NJ	105.5	9	M. Ermakova, Acad Adv Sci & Tech, Hackensack, NJ
117.0	10	C. Sorrentino, Middlesex Co Acad Sci Math, Edison, NJ	105.5	10	M. Kesselman, Oakcrest HS, Mays Landing, NJ
117.0	9	R. Chasin, Acad Adv Sci & Tech, Hackensack, NJ	105.5	10	H. Han, Scotch Plains-Fanwood HS, Scotch Plains, NJ
117.0	9	T. Xu, Montville HS, Montville, NJ	105.0	10	J. Leung, East Brunswick HS, E Brunswick, NJ
117.0	8	A. Mallela, Moorestown HS, Moorestown, NJ	105.0	10	V. Karpov, Acad Adv Sci & Tech, Hackensack, NJ
116.0	10	S. Rachoor, Cherry Hill HS East, Cherry Hill, NJ	105.0	10	J. Bae, Lawrenceville Sch, Lawrenceville, NJ
116.0	10	N. Shah, Middlesex Co Acad Sci Math, Edison, NJ	104.5	9	R. Hall, Lenape HS, Medford, NJ
116.0	10	M. Wang, Acad Adv Sci & Tech, Hackensack, NJ	104.0	10	A. Boyev, North Hunterdon HS, Annandale, NJ
116.0	10	J. Mcardle, Morristown HS, Morristown, NJ	104.0	10	A. Ulmes, North Hunterdon HS, Annandale, NJ
116.0	10	D. Lagrotta, Mountain Lakes HS, Mountain Lakes, NJ	104.0	10	H. Chao, Cherry Hill HS East, Cherry Hill, NJ
115.0	10	G. Gao, New Providence MS/HS, New Providence, NJ	104.0	10	M. Wang, East Brunswick HS, E Brunswick, NJ
114.5	9	Y. Park, Acad Adv Sci & Tech, Hackensack, NJ	104.0	10	A. Pan, East Brunswick HS, E Brunswick, NJ
113.5	10	P. Tzeng, Cherry Hill HS East, Cherry Hill, NJ	104.0	10	G. Leonard, Monroe Twp HS, Monroe Township, NJ
113.5	10	J. Israel, Cherry Hill HS East, Cherry Hill, NJ	104.0	10	E. Chen, Mountain Lakes HS, Mountain Lakes, NJ
113.5	10	C. Chen, East Brunswick HS, E Brunswick, NJ	103.0	10	M. Thorson, North Hunterdon HS, Annandale, NJ
113.5	10	S. Hwang, Acad Adv Sci & Tech, Hackensack, NJ	103.0	10	C. Lin, Cherry Hill HS East, Cherry Hill, NJ
113.5	10	F. Xu, Acad Adv Sci & Tech, Hackensack, NJ	103.0	9	J. Kim, Acad Adv Sci & Tech, Hackensack, NJ
113.5	9	H. Suh, Acad Adv Sci & Tech, Hackensack, NJ	103.0	9	W. Kim, Acad Adv Sci & Tech, Hackensack, NJ
113.5	10	Y. Heo, Peddie Sch, Hightstown, NJ	103.0	9	K. Szgizety, Acad Adv Sci & Tech, Hackensack, NJ
113.5	10	A. Fan, New Providence MS/HS, New Providence, NJ	103.0	9	D. Haas, Oakcrest HS, Mays Landing, NJ
113.5	9	M. Reischel, Indian Hills HS, Oakland, NJ	103.0	10	H. Chapman, North Brunswick Twp HS, North Brunswick, NJ
113.5	10	W. Steinhart, Princeton HS, Princeton, NJ	103.0	10	M. Novetsky, Ma'Ayanot Yeshiva HS, Teaneck, NJ
112.5	10	A. Zhang, North Hunterdon HS, Annandale, NJ	102.0	10	H. Wu, North Hunterdon HS, Annandale, NJ
112.5	9	K. Herrick, Colts Neck HS, Colts Neck, NJ	102.0	10	A. Dobrowski, Ewing HS, Ewing, NJ
112.5	9	R. Zhou, Acad Adv Sci & Tech, Hackensack, NJ	102.0	10	J. Wolentowicz, Montville HS, Montville, NJ
112.5	10	M. Semaan, Monroe Twp HS, Monroe Township, NJ	102.0	9	D. Gorman, Moorestown HS, Moorestown, NJ
112.5	10	F. Peterson, Indian Hills HS, Oakland, NJ	102.0	9	M. Connolly, North Brunswick Twp HS, North Brunswick, NJ
112.0	10	E. Altomare, North Hunterdon HS, Annandale, NJ	102.0	9	E. Gregory, Princeton DS, Princeton, NJ
112.0	9	E. Hong, Acad Adv Sci & Tech, Hackensack, NJ	102.0	10	K. Molnar, Scotch Plains-Fanwood HS, Scotch Plains, NJ
112.0	10	R. Yamart Hy, Princeton HS, Princeton, NJ	102.0	10	E. Mcmullin, Wood-Ridge HS, Wood-Ridge, NJ
111.0	10	J. Breig, Cherry Hill HS East, Cherry Hill, NJ	101.5	10	L. Musumeci, North Hunterdon HS, Annandale, NJ
111.0	9	V. Ramakrishnan, Acad Adv Sci & Tech, Hackensack, NJ	101.5	9	R. Yegayaraman, Cherry Hill HS East, Cherry Hill, NJ
111.0	10	S. Kim, Acad Adv Sci & Tech, Hackensack, NJ	101.5	10	M. Jachowski, Middlesex Co Acad Sci Math, Edison, NJ
111.0	9	S. Lim, Acad Adv Sci & Tech, Hackensack, NJ	101.5	9	A. Safira, Acad Adv Sci & Tech, Hackensack, NJ
111.0	9	L. Lin, Acad Adv Sci & Tech, Hackensack, NJ	101.5	9	K. Cao, Montville HS, Montville, NJ
111.0	10	D. Wang, Acad Adv Sci & Tech, Hackensack, NJ	101.5	10	S. Kramer, Moorestown HS, Moorestown, NJ
111.0	10	M. Hilal, Acad Adv Sci & Tech, Hackensack, NJ	101.5	9	N. Pratt, Scotch Plains-Fanwood HS, Scotch Plains, NJ
111.0	8	A. Krasner, Sch Plus, Highland Park, NJ	101.0	9	P. Dolider, Scotch Plains-Fanwood HS, Scotch Plains, NJ
111.0	10	J. Yuan, Lawrenceville Sch, Lawrenceville, NJ	100.5	10	M. Brenner, North Hunterdon HS, Annandale, NJ
111.0	10	M. Weber, Oakcrest HS, Mays Landing, NJ	100.5	10	K. Dwardki, North Hunterdon HS, Annandale, NJ
111.0	10	M. Huang, Montville HS, Montville, NJ	100.5	10	K. Dandu, East Brunswick HS, E Brunswick, NJ
111.0	10	T. Shaikh, Indian Hills HS, Oakland, NJ	100.5	9	C. Wang, Mountain Lakes HS, Mountain Lakes, NJ
110.0	9	Y. Jun, Acad Adv Sci & Tech, Hackensack, NJ	100.5	8	A. Pedinoff, Franklin Twp Sch, Quakertown, NJ
110.0	9	S. Rawal, Acad Adv Sci & Tech, Hackensack, NJ	100.0	9	O. Rehmane, North Hunterdon HS, Annandale, NJ
110.0	10	H. Kim, Acad Adv Sci & Tech, Hackensack, NJ	100.0	10	A. Baeckstrom, Cherry Hill HS East, Cherry Hill, NJ
110.0	9	S. Lim, Acad Adv Sci & Tech, Hackensack, NJ	100.0	10	M. Straus, Monroe Twp HS, Monroe Township, NJ
110.0	10	H. Lu, Morristown HS, Morristown, NJ			<b>NEW YORK</b>
109.0	10	J. Traub, North Hunterdon HS, Annandale, NJ	119.5	10	T. Ahmed, Herricks J/S HS, New Hyde Park, NY
109.0	9	J. Bleakley, Ewing HS, Ewing, NJ	119.5	10	D. Reidler, Ramaz Sch, New York, NY
109.0	8	A. Krasner, Sch Plus, Highland Park, NJ	119.5	10	E. Sung, Stuyvesant HS, New York, NY
109.0	10	G. Gilroy, Scotch Plains-Fanwood HS, Scotch Plains, NJ	119.5	10	E. Sun, Stuyvesant HS, New York, NY
108.5	10	A. Golugula, East Brunswick HS, E Brunswick, NJ	119.5	9	A. Hong, Scarsdale SHS, Scarsdale, NY
108.5	9	Y. Lee, Acad Adv Sci & Tech, Hackensack, NJ	119.5	9	A. Disha W, Lakeland HS, Shrub Oak, NY
108.5	10	T. Sun, Acad Adv Sci & Tech, Hackensack, NJ	118.5	8	J. Gross, Commack HS, Commack, NY
108.0	10	M. Finkel, Scotch Plains-Fanwood HS, Scotch Plains, NJ	118.5	9	J. Levine, Half Hollow Hills HS-E, Dix Hills, NY
107.5	10	C. Smolinsky M, North Hunterdon HS, Annandale, NJ	118.5	10	D. Minkin, Portledge Sch, Locust Valley, NY
107.5	10	S. Ching, Montville HS, Montville, NJ	118.5	10	W. Sung, Stuyvesant HS, New York, NY
107.5	9	A. Ren, Scotch Plains-Fanwood HS, Scotch Plains, NJ	118.5	9	M. Mirzoeff, Paul D Schreiber SHS, Port Washington, NY
106.5	10	R. Kotter, North Hunterdon HS, Annandale, NJ	118.0	10	L. He, Benjamin Cardozo HS, Bayside, NY
106.5	10	E. Heitzer, Middlesex Co Acad Sci Math, Edison, NJ	118.0	10	B. Kang, Bronx HS of Sci, Bronx, NY
106.5	9	A. Sarma, Lawrenceville Sch, Lawrenceville, NJ	118.0	9	L. Ashok, Brighton HS, Rochester, NY
106.5	9	Y. Hu, North Brunswick Twp HS, North Brunswick, NJ	117.0	10	K. Jenkins, Binghamton HS, Binghamton, NY
106.5	10	S. Desai, North Brunswick Twp HS, North Brunswick, NJ	117.0	10	J. Chalif, Harborfields HS, Greenlawn, NY
106.0	10	M. Kane, Glen Rock HS, Glen Rock, NJ	117.0	9	S. Lau, Hunter Col HS, New York, NY
106.0	9	J. Qian, Montville HS, Montville, NJ	117.0	9	D. Lee, Hunter Col HS, New York, NY

## Student Honor Roll AMC 10B (United States), Continued

117.0	9	S. Chao, Hunter Col HS, New York, NY	111.0	10	E. Chiacchiaro, Commack HS, Commack, NY
117.0	9	D. Guo, Hunter Col HS, New York, NY	111.0	10	S. Yoon, Herricks J/S HS, New Hyde Park, NY
117.0	10	E. Kierstead, Stuyvesant HS, New York, NY	111.0	9	S. Wu, Hunter Col HS, New York, NY
117.0	10	V. Wong, Stuyvesant HS, New York, NY	111.0	9	D. Yuan, Stuyvesant HS, New York, NY
117.0	10	V. Zelmanov, Stuyvesant HS, New York, NY	111.0	9	S. Lin, Stuyvesant HS, New York, NY
116.0	10	A. Cheung, Bronx HS of Sci, Bronx, NY	111.0	8	D. Hallac, Scarsdale SHS, Scarsdale, NY
116.0	10	L. Hou, Brooklyn Tech HS, Brooklyn, NY	110.0	10	R. Chanchall, Benjamin Cardozo HS, Bayside, NY
116.0	10	E. Walsh, Burnt Hills-Ballston Lake HS, Burnt Hills, NY	110.0	10	X. Yan, Benjamin Cardozo HS, Bayside, NY
116.0	10	F. Zhang, T Harris HS-Queens Col, Flushing, NY	110.0	9	H. Le, Bronx HS of Sci, Bronx, NY
116.0	10	J. Mathew, Queens HS, Sci-York Col, Jamaica, NY	110.0	9	N. Lim, Bronx HS of Sci, Bronx, NY
116.0	10	R. Sahagin, Hunter Col HS, New York, NY	110.0	8	S. Brown, Churchville-Chili SHS, Churchville, NY
116.0	9	S. Chung, Stuyvesant HS, New York, NY	110.0	9	T. Hsu, Ithaca HS, Ithaca, NY
116.0	9	P. Tuan, Stuyvesant HS, New York, NY	110.0	10	M. Choi, Lansing HS, Lansing, NY
116.0	9	E. Kim, Stuyvesant HS, New York, NY	110.0	10	V. Jain, Herricks J/S HS, New Hyde Park, NY
116.0	9	S. Hu, Stuyvesant HS, New York, NY	110.0	10	N. Plotkin, Hunter Col HS, New York, NY
116.0	9	T. Chou, Stuyvesant HS, New York, NY	110.0		J. Rusczyński, Regis HS, New York, NY
116.0	9	J. Shin, Stuyvesant HS, New York, NY	110.0	9	A. Kim, Stuyvesant HS, New York, NY
116.0	10	M. Levy, Scarsdale SHS, Scarsdale, NY	110.0	10	K. Zhao, Stuyvesant HS, New York, NY
115.5	9	F. Wu, Bronx HS of Sci, Bronx, NY	110.0	10	S. Nikolov, Stuyvesant HS, New York, NY
115.0	10	K. Sullivan, T Harris HS-Queens Col, Flushing, NY	110.0	9	M. Chau, Stuyvesant HS, New York, NY
115.0	9	S. Pach, Hunter Col HS, New York, NY	110.0	9	S. Hin, Stuyvesant HS, New York, NY
114.5	8	A. Carbonara, Gif Math Prog-Univ Buffalo, Buffalo, NY	110.0	9	D. Zhang, Stuyvesant HS, New York, NY
114.5	10	E. Mencher, Commack HS, Commack, NY	110.0	10	B. Hong, Stuyvesant HS, New York, NY
114.5	10	Y. Zhang, Jamesville-Dewitt HS, Dewitt, NY	110.0	9	Y. Kim, Stuyvesant HS, New York, NY
113.5	9	K. Hong, Benjamin Cardozo HS, Bayside, NY	110.0	9	S. Li, Stuyvesant HS, New York, NY
113.5	10	M. Komosinski, Brewster HS, Brewster, NY	110.0	9	J. Lin, Stuyvesant HS, New York, NY
113.5	10	P. Chakravarty, Bronx HS of Sci, Bronx, NY	110.0	9	H. Zhu, Stuyvesant HS, New York, NY
113.5	9	D. Chen, Bronx HS of Sci, Bronx, NY	110.0	10	S. Yuen, Syosset SHS, Syosset, NY
113.5	10	H. Beyel, Commack HS, Commack, NY	110.0	10	T. Han, Syosset SHS, Syosset, NY
113.5	10	J. Bolduc, John Jay HS, Cross River, NY	110.0	10	. Hom, Syosset SHS, Syosset, NY
113.5	9	M. Inkles, Long Island Sch - Gifted, Huntington Station, NY	110.0	9	A. Chadha, W Tresper Clarke HS, Westbury, NY
113.5	10	K. Quy, Ithaca HS, Ithaca, NY	109.5	10	S. Lu, Bronx HS of Sci, Bronx, NY
113.5	9	M. Lin, Hunter Col HS, New York, NY	109.0	9	J. Xiao, Benjamin Cardozo HS, Bayside, NY
113.5	10	E. Meiteles, Ramaz Sch, New York, NY	109.0	10	W. Cheung, Bethpage SHS, Bethpage, NY
113.5	9	K. Yeung, Stuyvesant HS, New York, NY	109.0	10	A. Levy, Bronx HS of Sci, Bronx, NY
113.5	9	C. Shu, Stuyvesant HS, New York, NY	109.0	10	S. Erfani, Bronx HS of Sci, Bronx, NY
113.5	10	C. Bao, Stuyvesant HS, New York, NY	109.0	10	A. Romov, Brooklyn Tech HS, Brooklyn, NY
113.5	10	A. Ahuja, Pittsford Sutherland HS, Pittsford, NY	109.0	10	E. Slobodyan, Francis Lewis HS, Fresh Meadows, NY
113.5	10	K. Tsoi, Staten Island Tech HS, Staten Island, NY	109.0	9	Z. Knewstub, Ithaca HS, Ithaca, NY
113.5	9	N. Shen, Syosset SHS, Syosset, NY	109.0	10	R. Amin, Herricks J/S HS, New Hyde Park, NY
113.0	9	B. Feng, Hunter Col HS, New York, NY	109.0	10	V. Lo, Hunter Col HS, New York, NY
113.0	9	C. Wang, Brighton HS, Rochester, NY	109.0	10	M. Sunderland, Hunter Col HS, New York, NY
112.5	10	M. Zeng, Benjamin Cardozo HS, Bayside, NY	109.0	9	D. Kusyk, Hunter Col HS, New York, NY
112.5	9	B. Lee, Bronx HS of Sci, Bronx, NY	109.0	10	S. Hu, Hunter Col HS, New York, NY
112.5	10	C. Tang, John Dewey HS, Brooklyn, NY	109.0	9	C. Leggiere, Ramaz Sch, New York, NY
112.5	10	K. Kelliher, Burnt Hills-Ballston Lake HS, Burnt Hills, NY	109.0	9	T. Mandel, Penfield SHS, Penfield, NY
112.5	10	N. Kachalia, Commack HS, Commack, NY	109.0	10	M. Mondr Aon, Paul D Schreiber SHS, Port Washington, NY
112.5	10	P. Beneventano, John Jay HS, Cross River, NY	109.0	10	N. Butler, Brighton HS, Rochester, NY
112.5	9	S. Flaxman, Herricks J/S HS, New Hyde Park, NY	109.0	10	S. Ingham, Brighton HS, Rochester, NY
112.5	9	C. Park, Hunter Col HS, New York, NY	109.0	9	M. Jacobson, Edgemont HS, Scarsdale, NY
112.5	7	P. Handorff, Hunter Col HS, New York, NY	109.0	10	J. Davidson, Scarsdale SHS, Scarsdale, NY
112.5	10	J. Lai, Hunter Col HS, New York, NY	109.0	10	A. Basu, Scarsdale SHS, Scarsdale, NY
112.5	10	D. Lee, Stuyvesant HS, New York, NY	109.0	10	J. Spanier, Lakeland HS, Shrub Oak, NY
112.5	10	J. Lustig, Wheatley Sch, Old Westbury, NY	109.0	10	J. Kim, Syosset SHS, Syosset, NY
112.5	10	D. Ko Persmith, Paul D Schreiber SHS, Port Washington, NY	108.5	7	M. Thaler, Hunter Col HS, New York, NY
112.5	10	D. Woodlock, Brighton HS, Rochester, NY	108.0	10	E. Baseman, Brewster HS, Brewster, NY
112.0	10	S. Basu, Jamesville-Dewitt HS, Dewitt, NY	108.0	10	D. Sengupta, Bronx HS of Sci, Bronx, NY
112.0		Y. Li, HS for Math/Sci/Eng, New York, NY	108.0	10	K. Spaulding, Churchville-Chili SHS, Churchville, NY
111.5	10	D. Bogdanowicz, Walter Panas HS, Cortlandt Manor, NY	108.0	8	A. Spaulding, Churchville-Chili SHS, Churchville, NY
111.5	9	A. Kisch, Ramaz Sch, New York, NY	108.0	10	Y. Yang, John Jay HS, Cross River, NY
111.5	10	E. Schoenbach, Ramaz Sch, New York, NY	108.0	10	R. Kumar, Floral Park Memorial HS, Floral Park, NY
111.5	10	L. Schechner, Paul D Schreiber SHS, Port Washington, NY	108.0	10	T. Bloom, Sachem North HS, Lake Ronkonkoma, NY
111.5	9	E. Starr, Scarsdale SHS, Scarsdale, NY	108.0	10	P. Fendt, Manhasset HS, Manhasset, NY
111.5	10	M. Tong, Syosset SHS, Syosset, NY	108.0	9	A. Lucido, Oceanside HS, Oceanside, NY
111.0	10	S. Au, Benjamin Cardozo HS, Bayside, NY	108.0	10	M. Furcick, Tappan Zee HS, Orangeburg, NY
111.0	9	T. Nam, Bronx HS of Sci, Bronx, NY	108.0	10	S. Hellman, Brighton HS, Rochester, NY

## Student Honor Roll AMC 10B (United States), Continued

108.0	10	<b>Y. Ilin</b> , Staten Island Tech HS, Staten Island, NY	105.0	10	<b>B. Kirzhner</b> , Wheatley Sch, Old Westbury, NY
107.5	10	<b>M. Teng</b> , Bronx HS of Sci, Bronx, NY	105.0	9	<b>A. Rosenberg</b> , Paul D Schreiber SHS, Port Washington, NY
107.5	10	<b>K. Tan</b> , Brooklyn Tech HS, Brooklyn, NY	105.0	10	<b>K. Koshijima</b> , Scarsdale SHS, Scarsdale, NY
107.5	10	<b>R. Anthony</b> , Brooklyn Tech HS, Brooklyn, NY	105.0	10	<b>J. Michael</b> , Scarsdale SHS, Scarsdale, NY
107.5	10	<b>T. Zhou</b> , Commack HS, Commack, NY	104.5	10	<b>E. Okin</b> , HS Amer Study Lehman, Bronx, NY
107.5	10	<b>M. Rosenberg</b> , Commack HS, Commack, NY	104.5		<b>D. Shegelman</b> , Yeshivah of Flatbush, Brooklyn, NY
107.5	10	<b>Y. Strnberg</b> , Mesivta Chalm Shlomo, Far Rockaway, NY	104.5	10	<b>L. Chiang</b> , Francis Lewis HS, Fresh Meadows, NY
107.5	9	<b>R. Patel</b> , George W Hewlett HS, Hewlett, NY	104.5	10	<b>L. Hsu</b> , Ithaca HS, Ithaca, NY
107.5	10	<b>B. Feldman</b> , Ithaca HS, Ithaca, NY	104.5	9	<b>B. Ilg</b> , Manhasset HS, Manhasset, NY
107.5	10	<b>A. Cheung</b> , Herricks J/S HS, New Hyde Park, NY	104.5	9	<b>R. Louie</b> , Herricks J/S HS, New Hyde Park, NY
107.5	10	<b>J. Zhang</b> , Dual Lang Asian Studies HS, New York, NY	104.5	8	<b>T. Shen</b> , Hunter Col HS, New York, NY
107.5	10	<b>D. Tian</b> , Hunter Col HS, New York, NY	104.5	10	<b>M. Rubin</b> , Ramaz Sch, New York, NY
107.5	10	<b>R. Sachdev</b> , Stuyvesant HS, New York, NY	104.5	10	<b>C. Oh</b> , Tappan Zee HS, Orangeburg, NY
107.5	10	<b>R. Singla</b> , Stuyvesant HS, New York, NY	104.5	10	<b>J. Weissbrot</b> , Edgemont HS, Scarsdale, NY
107.5	9	<b>H. Lin</b> , Stuyvesant HS, New York, NY	104.5	10	<b>N. Abdel Jawad</b> , Staten Island Tech HS, Staten Island, NY
107.5	10	<b>H. Kim</b> , Stuyvesant HS, New York, NY	104.0	9	<b>Y. Kim</b> , Bronx HS of Sci, Bronx, NY
107.5	9	<b>B. Zhao</b> , Stuyvesant HS, New York, NY	104.0	10	<b>M. Singh</b> , Bronx HS of Sci, Bronx, NY
107.5	9	<b>N. Rozenblat</b> , Stuyvesant HS, New York, NY	104.0	9	<b>T. Metivier</b> , Gif Math Prog-Univ Buffalo, Buffalo, NY
107.5		<b>E. Feasley</b> , Stuyvesant HS, New York, NY	104.0	9	<b>B. Grossman</b> , Solomon Schechter HS, Glen Cove, NY
107.5	9	<b>D. Weisz</b> , Plainview-Kennedy HS, Plainview, NY	104.0	7	<b>A. Bodapati</b> , Long Island Sch - Gifted, Huntington Station, NY
107.0	8	<b>G. Tabachnick</b> , Hunter Col HS, New York, NY	104.0	9	<b>P. Polit</b> , Long Island Sch - Gifted, Huntington Station, NY
106.5		<b>R. Rudinger</b> , Albany HS, Albany, NY	104.0		<b>N. Vqhra</b> , Ithaca HS, Ithaca, NY
106.5	9	<b>J. Park</b> , Bronx HS of Sci, Bronx, NY	104.0	9	<b>K. Volkmann</b> , Ithaca HS, Ithaca, NY
106.5	10	<b>Q. Yang</b> , Bronx HS of Sci, Bronx, NY	104.0	10	<b>J. Staats</b> , Massapequa HS, Massapequa, NY
106.5	9	<b>N. Nakagaki</b> , Bronx HS of Sci, Bronx, NY	104.0	9	<b>G. Wu</b> , Herricks J/S HS, New Hyde Park, NY
106.5	10	<b>Y. Qiu</b> , Brooklyn Tech HS, Brooklyn, NY	104.0	10	<b>J. Sohn</b> , Hunter Col HS, New York, NY
106.5	10	<b>L. Zhou</b> , Jamesville-Dewitt HS, Dewitt, NY	104.0		<b>S. Lam</b> , Stuyvesant HS, New York, NY
106.5	10	<b>S. Haber</b> , George W Hewlett HS, Hewlett, NY	104.0	9	<b>S. Cheema</b> , Stuyvesant HS, New York, NY
106.5	10	<b>T. Ho</b> , Queens HS, Sci-York Col, Jamaica, NY	104.0	9	<b>S. Som</b> , Stuyvesant HS, New York, NY
106.5	9	<b>C. Jean</b> , Queens HS, Sci-York Col, Jamaica, NY	104.0	9	<b>P. Kumar</b> , Stuyvesant HS, New York, NY
106.5	10	<b>S. Gold</b> , Massapequa HS, Massapequa, NY	104.0	10	<b>L. Libresco</b> , Wheatley Sch, Old Westbury, NY
106.5	9	<b>A. Chen</b> , Herricks J/S HS, New Hyde Park, NY	104.0	10	<b>N. Naukam</b> , Brighton HS, Rochester, NY
106.5	10	<b>E. Spriggs</b> , Chapin Sch, New York, NY	104.0	10	<b>T. Licitra</b> , Blind Brook MS/HS, Rye Brook, NY
106.5	9	<b>D. Yi</b> , Hunter Col HS, New York, NY	104.0	9	<b>T. Lin</b> , Scarsdale SHS, Scarsdale, NY
106.5	10	<b>M. Sc Valone</b> , Hunter Col HS, New York, NY	103.0	10	<b>J. Forte</b> , Brewster HS, Brewster, NY
106.5	9	<b>T. Zhang</b> , Hunter Col HS, New York, NY	103.0	9	<b>Y. Jung</b> , Bronx HS of Sci, Bronx, NY
106.5	10	<b>Z. Deutsch</b> , Yeshiva Univ Sch - Boys, New York, NY	103.0	10	<b>L. Rudman</b> , Brooklyn Tech HS, Brooklyn, NY
106.5	10	<b>B. Covell</b> , Brighton HS, Rochester, NY	103.0	9	<b>R. Wan</b> , Brooklyn Tech HS, Brooklyn, NY
106.5	10	<b>A. Faller</b> , Scarsdale SHS, Scarsdale, NY	103.0	9	<b>N. Pesce</b> , John Jay HS, Cross River, NY
106.5	10	<b>Y. Deng</b> , Syosset SHS, Syosset, NY	103.0	9	<b>E. Reisine</b> , John Jay HS, Cross River, NY
106.5	9	<b>B. Smith</b> , Clarkstown South SHS, West Nyack, NY	103.0	10	<b>A. Park</b> , Herricks J/S HS, New Hyde Park, NY
106.5	10	<b>S. Chadha</b> , W Tresper Clarke HS, Westbury, NY	103.0	9	<b>M. Li</b> , Hunter Col HS, New York, NY
106.0	10	<b>T. Zhang</b> , Bronx HS of Sci, Bronx, NY	103.0	10	<b>K. Gallagher</b> , Hunter Col HS, New York, NY
106.0	10	<b>A. Wilson</b> , Brighton HS, Rochester, NY	103.0	9	<b>G. Kong</b> , Hunter Col HS, New York, NY
105.5	9	<b>J. Cushman</b> , Benjamin Cardozo HS, Bayside, NY	103.0	9	<b>. Huang</b> , Hunter Col HS, New York, NY
105.5	10	<b>D. Yi</b> , Benjamin Cardozo HS, Bayside, NY	103.0	10	<b>D. Fink</b> , Wheatley Sch, Old Westbury, NY
105.5	10	<b>N. Wu</b> , Bronx HS of Sci, Bronx, NY	103.0	10	<b>A. Johnson</b> , Paul D Schreiber SHS, Port Washington, NY
105.5	9	<b>Q. Xiao</b> , Bronx HS of Sci, Bronx, NY	103.0	10	<b>C. Malonzo</b> , Scarsdale SHS, Scarsdale, NY
105.5	10	<b>A. Schindler</b> , Yeshivah of Flatbush, Brooklyn, NY	103.0	10	<b>E. Ingriselli</b> , Scarsdale SHS, Scarsdale, NY
105.5	9	<b>D. Barson</b> , John Jay HS, Cross River, NY	103.0	10	<b>G. Igoe</b> , Staten Island Tech HS, Staten Island, NY
105.5	10	<b>A. Horner</b> , Fairport SHS, Fairport, NY	103.0	10	<b>V. Singh</b> , Syosset SHS, Syosset, NY
105.5	9	<b>C. Malings</b> , Long Island Sch - Gifted, Huntington Station, NY	103.0	9	<b>B. Schwartz</b> , Clarkstown South SHS, West Nyack, NY
105.5	9	<b>M. Krause</b> , Ithaca HS, Ithaca, NY	102.5	10	<b>E. Lasker</b> , Gif Math Prog-Univ Buffalo, Buffalo, NY
105.5	10	<b>S. Huysman</b> , Locust Valley MS/HS, Locust Valley, NY	102.5	10	<b>M. Baran</b> , Harborfields HS, Greenlawn, NY
105.5	9	<b>R. Shyong</b> , Stuyvesant HS, New York, NY	102.5	7	<b>L. Wu</b> , Long Island Sch - Gifted, Huntington Station, NY
105.5	10	<b>M. Zilora</b> , Penfield SHS, Penfield, NY	102.5	10	<b>V. Viswanathan</b> , Herricks J/S HS, New Hyde Park, NY
105.5	9	<b>T. Terwilliger</b> , Penfield SHS, Penfield, NY	102.5	10	<b>J. Mao</b> , Herricks J/S HS, New Hyde Park, NY
105.5	10	<b>A. Chipour</b> , Brighton HS, Rochester, NY	102.5	10	<b>E. Crumrine</b> , Hunter Col HS, New York, NY
105.5	9	<b>S. Cohn</b> , Syosset SHS, Syosset, NY	102.5	7	<b>D. Zhang</b> , Hunter Col HS, New York, NY
105.0	9	<b>A. Giovanelli</b> , Baldwin SHS, Baldwin, NY	102.5	10	<b>L. Blashka</b> , Syosset SHS, Syosset, NY
105.0	10	<b>J. Zelasko</b> , Gif Math Prog-Univ Buffalo, Buffalo, NY	102.0	9	<b>Y. Do</b> , Bronx HS of Sci, Bronx, NY
105.0	10	<b>S. Demjanenko</b> , Gif Math Prog-Univ Buffalo, Buffalo, NY	102.0	9	<b>G. Gagne</b> , Gif Math Prog-Univ Buffalo, Buffalo, NY
105.0	10	<b>J. Deng</b> , Commack HS, Commack, NY	102.0	10	<b>C. Hu</b> , Carle Place HS, Carle Place, NY
105.0	10	<b>M. Kim</b> , William C Bryant HS, Long Island City, NY	102.0	10	<b>R. Hosie</b> , Churchville-Chili SHS, Churchville, NY
105.0	10	<b>K. Tsai</b> , Hunter Col HS, New York, NY	102.0	10	<b>E. Morse</b> , Commack HS, Commack, NY
105.0	9	<b>L. Li</b> , Hunter Col HS, New York, NY	102.0	9	<b>R. Schum</b> , Commack HS, Commack, NY

# Student Honor Roll AMC 10B (United States), Continued

102.0	9	D. Chang, Monroe Woodbury SHS, Ctr'l Valley, NY	100.5	9	S. Leibenhaut, George W Hewlett HS, Hewlett, NY
102.0	10	C. Carr, Monroe Woodbury SHS, Ctr'l Valley, NY	100.5	8	M. Rqss, Long Island Sch - Gifted, Huntington Station, NY
102.0	8	J. Goldberg, Half Hollow Hills HS-E, Dix Hills, NY	100.5	10	S. Aomori, Herricks J/S HS, New Hyde Park, NY
102.0	10	A. Freilich, Yeshiva Univ HS, Holliswood, NY	100.5	10	C. Chau, HS for Math/Sci/Eng, New York, NY
102.0	8	O. Jaffe, Long Island Sch - Gifted, Huntington Station, NY	100.5	10	W. Lee, Hunter Col HS, New York, NY
102.0	10	L. Shulman, Ithaca HS, Ithaca, NY	100.5	10	R. Cheung, Hunter Col HS, New York, NY
102.0	8	T. Helmann, Ithaca HS, Ithaca, NY	100.5	9	D. Uddin, Stuyvesant HS, New York, NY
102.0	10	B. Liu, Ithaca HS, Ithaca, NY	100.5	10	B. Steinberg, Oceanside HS, Oceanside, NY
102.0	9	M. Lin, Hunter Col HS, New York, NY	100.5	9	N. Morris, Pittsford Sutherland HS, Pittsford, NY
102.0	9	G. Park, Stuyvesant HS, New York, NY	100.5	10	J. Calihan, Brighton HS, Rochester, NY
102.0	10	M. Terbush, Newburgh Free Acad, Newburgh, NY	100.5	10	E. Bulat, Brighton HS, Rochester, NY
102.0	9	A. Webster, Penfield SHS, Penfield, NY	100.5	10	K. Chen, Edgemont HS, Scarsdale, NY
102.0	10	L. Briger, Rye Ctry Day-Upper Sch, Rye, NY	100.5	10	S. Subbakrishna, Scarsdale SHS, Scarsdale, NY
102.0	9	S. Weinreb, Rye Ctry Day-Upper Sch, Rye, NY	100.5	9	A. Dixit, Syosset SHS, Syosset, NY
102.0	10	D. Chang, Lakeland HS, Shrub Oak, NY	100.0	10	S. Yao, Benjamin Cardozo HS, Bayside, NY
102.0	10	J. Wright, Lakeland HS, Shrub Oak, NY	100.0	10	K. Wong, Bronx HS of Sci, Bronx, NY
102.0	10	G. Kishko, Staten Island Tech HS, Staten Island, NY	100.0	8	M. Chan, Hunter Col HS, New York, NY
102.0	10	V. Slavin, Staten Island Tech HS, Staten Island, NY	100.0	9	E. Bochner, Yeshiva Univ Sch - Boys, New York, NY
102.0	9	E. Fong, Staten Island Tech HS, Staten Island, NY			
102.0	9	J. Steinberg, Syosset SHS, Syosset, NY			
101.5	9	J. Kim, Bronx HS of Sci, Bronx, NY			
101.5	10	D. Firestone, Yeshivah of Flatbush, Brooklyn, NY			
101.5	10	A. Pravin, Gif Math Prog-Univ Buffalo, Buffalo, NY			
101.5	10	A. Toenjes, Nichols Sch, Buffalo, NY			
101.5	10	S. Tuxill, Burnt Hills-Ballston Lake HS, Burnt Hills, NY			
101.5	10	A. Pasquarella, Carle Place HS, Carle Place, NY			
101.5	10	H. Boghaert, Monroe Woodbury SHS, Ctr'l Valley, NY			
101.5	9	D. Sevenler, Fairport SHS, Fairport, NY			
101.5	10	M. Ibrahim, Herricks J/S HS, New Hyde Park, NY			
101.5	10	S. Wu, Dual Lang Asian Studies HS, New York, NY			
101.5	10	H. Leung, Hunter Col HS, New York, NY			
101.5	8	R. Ou, Hunter Col HS, New York, NY			
101.5	8	G. Shi, Hunter Col HS, New York, NY			
101.5	8	L. Li, Hunter Col HS, New York, NY			
101.5	10	R. Alexander, Stuyvesant HS, New York, NY			
101.5	9	J. Liaw, Stuyvesant HS, New York, NY			
101.5	10	C. Tang Foon, Stuyvesant HS, New York, NY			
101.5	10	D. Stewart, Paul D Schreiber SHS, Port Washington, NY			
101.5	10	L. Schwartz, Brighton HS, Rochester, NY			
101.5	10	A. Erickson, Brighton HS, Rochester, NY			
101.5	10	A. Park, Syosset SHS, Syosset, NY			
101.0	10	M. Sadiq, Bronx Acad of Letters, Bronx, NY			
101.0	10	J. Greenberg, Yeshivah of Flatbush, Brooklyn, NY			
101.0	10	S. Velelis, Yeshivah of Flatbush, Brooklyn, NY			
101.0	10	I. Setton, Yeshivah of Flatbush, Brooklyn, NY			
101.0	10	J. Dilapo, Gif Math Prog-Univ Buffalo, Buffalo, NY			
101.0	10	C. Huang, Carle Place HS, Carle Place, NY			
101.0	9	E. Lobell, John Jay HS, Cross River, NY			
101.0	10	J. Xie, T Harris HS-Queens Col, Flushing, NY			
101.0	10	M. Bast, Hunter Col HS, New York, NY			
101.0	9	L. Pohevitz, Oceanside HS, Oceanside, NY			
101.0	10	R. Leung, Staten Island Tech HS, Staten Island, NY			
100.5	9	J. Chu, Benjamin Cardozo HS, Bayside, NY			
100.5	9	H. Kim, Bronx HS of Sci, Bronx, NY			
100.5	10	K. Beniacar, Bronx HS of Sci, Bronx, NY			
100.5	10	S. Lee, Brooklyn Tech HS, Brooklyn, NY			
100.5	9	E. Mishaan, Yeshivah of Flatbush, Brooklyn, NY			
100.5	10	E. Rosen, Nichols Sch, Buffalo, NY			
100.5	9	N. Bansal, Nichols Sch, Buffalo, NY			
100.5	8	S. Ottman, Canandaigua Acad, Canandaigua, NY			
100.5	10	R. Wu, Jamesville-Dewitt HS, Dewitt, NY			
100.5	10	M. Perrone, Fairport SHS, Fairport, NY			
100.5	10	A. Miki I, Fairport SHS, Fairport, NY			
100.5	10	T. Li, Francis Lewis HS, Fresh Meadows, NY			
100.5		A. Amer, Solomon Schechter HS, Glen Cove, NY			
100.5	10	D. Epstein, Solomon Schechter HS, Glen Cove, NY			
100.5	10	J. Lee, Great Neck South HS, Great Neck, NY			

## REGION 2

Score Gr Name, School, City, State

### DELAWARE

110.0	10	G. Meece, St Mark's HS, Wilmington, DE
109.0	9	S. Thomson, Archmere Acad, Claymont, DE
109.0	10	K. Barber, St Mark's HS, Wilmington, DE
104.0	10	R. Chen, Archmere Acad, Claymont, DE
103.0	10	M. Bisaha, St Mark's HS, Wilmington, DE
101.0	9	C. Fagel, Archmere Acad, Claymont, DE
101.0	10	M. Landskroener, St Mark's HS, Wilmington, DE

### DISTRICT OF COLUMBIA

113.0	7	B. Horkley, Alice Deal JHS, Washington, DC
108.0	9	J. Browning, Alice Deal JHS, Washington, DC
100.5	9	E. Yudin, Alice Deal JHS, Washington, DC

### MARYLAND

117.0	7	S. Southall, Howard Co HomeS, Columbia, MD
116.0	9	B. Lu, Richard Montgomery HS, Rockville, MD
114.5	10	S. Ding, Richard Montgomery HS, Rockville, MD
112.5	10	E. Barnoy, C E Smith Jewish DS, Rockville, MD
112.5	10	E. Chen, Richard Montgomery HS, Rockville, MD
112.0	10	T. Ng, Richard Montgomery HS, Rockville, MD
111.5	8	H. Gramling, Howard Co HomeS, Columbia, MD
111.5	10	L. Du, Richard Montgomery HS, Rockville, MD
111.0	10	L. Berger, Beth Tfiloh Dahan HS, Baltimore, MD
110.0	10	Q. Connors, Richard Montgomery HS, Rockville, MD
109.5	9	L. Shi, Richard Montgomery HS, Rockville, MD
109.5	10	K. Funtanilla, Richard Montgomery HS, Rockville, MD
107.5	9	R. Lee, Gilman Sch, Baltimore, MD
107.5	9	G. Finkelstein, C E Smith Jewish DS, Rockville, MD
106.5	10	G. Ra Anan, C E Smith Jewish DS, Rockville, MD
106.5	9	D. Kitchaev, Richard Montgomery HS, Rockville, MD
106.5	10	D. Dausman, Sandy Spring Friends Sch, Sandy Spring, MD
105.5	8	A. Lauer, John T Baker MS, Damascus, MD
105.5	9	L. Hurwitz, Richard Montgomery HS, Rockville, MD
105.5	10	C. Davis, Sandy Spring Friends Sch, Sandy Spring, MD
105.0		M. Kucheovsky, Beth Tfiloh Dahan HS, Baltimore, MD
105.0	10	A. Berkovich, Pikesville HS, Baltimore, MD
104.0	9	D. Jiang, Gilman Sch, Baltimore, MD
104.0	9	A. Criss, Howard Co HomeS, Columbia, MD
104.0	10	W. Gutterman, C E Smith Jewish DS, Rockville, MD
104.0	10	S. Collins, Richard Montgomery HS, Rockville, MD
104.0	10	Z. Chen, Richard Montgomery HS, Rockville, MD
103.5	10	J. Lehmann, Beth Tfiloh Dahan HS, Baltimore, MD
103.0	9	R. Lary, Richard Montgomery HS, Rockville, MD
103.0	9	B. Hu, Richard Montgomery HS, Rockville, MD
100.5	9	Y. Liu, Richard Montgomery HS, Rockville, MD
100.5	10	D. Martin, Loyola Blakefield HS, Towson, MD

# Student Honor Roll AMC 10B (United States), Continued

## NORTH CAROLINA

118.0 10 A. Liu, Leesville Road HS, Raleigh, NC  
 117.0 9 N. Yang, Early Col at Guilford, Greensboro, NC  
 117.0 6 J. Chen, E B Aycock MS, Greenville, NC  
 116.0 8 M. Cain, Davis Drive MS, Cary, NC  
 116.0 10 Y. Grechka, Harding Univ HS, Charlotte, NC  
 116.0 9 N. Chodelska, Providence DS, Charlotte, NC  
 115.0 7 W. Chung, Guy Phillips MS, Chapel Hill, NC  
 114.5 10 S. Li, Junius H Rose HS, Greenville, NC  
 114.5 10 K. Field, O'Neal Sch, Southern Pines, NC  
 112.5 9 B. Simel, Charles E Jordan SHS, Durham, NC  
 112.5 10 G. Graziani, Junius H Rose HS, Greenville, NC  
 112.5 9 T. Palpant, Leesville Road HS, Raleigh, NC  
 112.0 10 J. McNeill, Northwest Guilford HS, Greensboro, NC  
 112.0 8 R. Feng, Ligon Gt Magnet MS, Raleigh, NC  
 111.5 10 M. Keith, 1st Flight HS, Kill Devil Hills, NC  
 110.0 10 C. Thomas, South Mecklenburg HS, Charlotte, NC  
 110.0 10 S. Shu, South Mecklenburg HS, Charlotte, NC  
 110.0 8 H. Ren, Ligon Gt Magnet MS, Raleigh, NC  
 109.0 9 A. Heine, Walter M Williams HS, Burlington, NC  
 109.0 8 T. Dement, Cane Creek MS, Fletcher, NC  
 109.0 10 M. Hendrick, Northwest Guilford HS, Greensboro, NC  
 109.0 10 J. Litchford, Northwest Guilford HS, Greensboro, NC  
 108.5 9 B. Kitchen, Charles E Jordan SHS, Durham, NC  
 108.5 10 W. Clark, Durham Sch of the Arts, Durham, NC  
 108.0 10 J. Stern, Providence DS, Charlotte, NC  
 108.0 9 S. Sud, Charles E Jordan SHS, Durham, NC  
 107.5 10 D. Illic, East Mecklenburg HS, Charlotte, NC  
 107.5 6 D. Lucia, Providence DS, Charlotte, NC  
 107.5 9 J. Guild, Durham Sch of the Arts, Durham, NC  
 107.5 10 L. Dubuke, Tuscola HS, Waynesville, NC  
 107.5 8 C. Serfass, R J Reynolds HS, Winston Salem, NC  
 106.5 10 J. Vig, Cary Acad, Cary, NC  
 106.5 10 D. Bradley, East Mecklenburg HS, Charlotte, NC  
 106.5 10 T. Odum, Providence DS, Charlotte, NC  
 106.5 10 C. Dunn, Charles E Jordan SHS, Durham, NC  
 106.5 10 G. Robbins, Caldwell Acad, Greensboro, NC  
 106.5 9 Q. Fan, Junius H Rose HS, Greenville, NC  
 106.5 10 M. Dwyer, 1st Flight HS, Kill Devil Hills, NC  
 106.5 10 H. Kist, Mount Tabor HS, Winston Salem, NC  
 106.5 10 L. Blancato, R J Reynolds HS, Winston Salem, NC  
 105.5 9 R. Miller, Walter M Williams HS, Burlington, NC  
 105.0 10 D. Keller, Early Col at Guilford, Greensboro, NC  
 105.0 9 Z. Delarosa, Leesville Road HS, Raleigh, NC  
 104.5 10 E. Ahern, East Mecklenburg HS, Charlotte, NC  
 104.5 8 B. Fussell, Cane Creek MS, Fletcher, NC  
 104.0 7 N. Wang, Guy Phillips MS, Chapel Hill, NC  
 104.0 8 J. Huang, Guy Phillips MS, Chapel Hill, NC  
 104.0 9 K. Moore, Caldwell Acad, Greensboro, NC  
 104.0 9 K. Kim, Early Col at Guilford, Greensboro, NC  
 104.0 10 Z. Myer, Early Col at Guilford, Greensboro, NC  
 104.0 10 J. Crowder, Northwest Guilford HS, Greensboro, NC  
 104.0 10 R. Kaat, Northwest Guilford HS, Greensboro, NC  
 104.0 10 A. Hill, Junius H Rose HS, Greenville, NC  
 104.0 10 H. Martin, Ralph L Fike HS, Wilson, NC  
 104.0 10 S. Zheng, Mount Tabor HS, Winston Salem, NC  
 104.0 K. Karpinski, R J Reynolds HS, Winston Salem, NC  
 103.5 10 S. Freiberg, East Mecklenburg HS, Charlotte, NC  
 103.0 10 B. Plemmons, Enka HS, Candler, NC  
 103.0 10 D. Warmack, East Mecklenburg HS, Charlotte, NC  
 103.0 8 D. Mcknight, Cane Creek MS, Fletcher, NC  
 103.0 9 M. Hendrick, Northwest Guilford HS, Greensboro, NC  
 102.5 A. Arcuryquandt, R J Reynolds HS, Winston Salem, NC  
 102.0 10 M. Anderson, East Mecklenburg HS, Charlotte, NC  
 102.0 10 K. Kohler, South Mecklenburg HS, Charlotte, NC  
 102.0 10 A. Diemer, Northwest Guilford HS, Greensboro, NC

102.0 9 P. Pressle Y, Freedom HS, Morganton, NC  
 101.5 10 J. Wang, Early Col at Guilford, Greensboro, NC  
 101.0 9 A. Zimmer, Providence DS, Charlotte, NC  
 101.0 9 C. Westbrook, South Mecklenburg HS, Charlotte, NC  
 101.0 10 J. Kizer, South Mecklenburg HS, Charlotte, NC  
 101.0 8 H. Maher, Manteo HS, Manteo, NC  
 101.0 10 E. Whidbee, Manteo HS, Manteo, NC  
 101.0 9 N. Yelle, Manteo HS, Manteo, NC  
 100.5 10 A. Lai, Cary Acad, Cary, NC  
 100.5 10 T. Biddle, South Mecklenburg HS, Charlotte, NC  
 100.5 9 T. Song, Early Col at Guilford, Greensboro, NC  
 100.5 10 D. Simpson, Freedom HS, Morganton, NC  
 100.5 10 K. Sawyer, R J Reynolds HS, Winston Salem, NC

## SOUTH CAROLINA

111.5 10 I. Wood, James F Byrnes HS, Duncan, SC  
 110.0 10 L. Klingman, Riverside HS, Greer, SC  
 108.0 9 C. Todd, James F Byrnes HS, Duncan, SC  
 108.0 10 N. Azores Gococo, St Joseph's MS, Greenville, SC  
 107.0 10 F. Xu, James F Byrnes HS, Duncan, SC  
 106.5 10 M. Goodall, Hammond Sch, Columbia, SC  
 106.5 10 D. Files, Myrtle Beach HS, Myrtle Beach, SC  
 105.5 9 C. Ng, James F Byrnes HS, Duncan, SC  
 105.5 10 X. Shen, Riverside HS, Greer, SC  
 104.0 10 R. Evans, St Joseph's MS, Greenville, SC  
 103.0 10 J. Flack, Riverside HS, Greer, SC  
 103.0 9 R. Mattfeld, Riverside HS, Greer, SC  
 103.0 10 L. Martin, Lexington HS, Lexington, SC  
 103.0 10 A. McBride, Myrtle Beach HS, Myrtle Beach, SC  
 102.5 10 S. Patel, Riverside HS, Greer, SC  
 102.0 10 M. Wakefield, Myrtle Beach HS, Myrtle Beach, SC

## VIRGINIA

118.5 10 S. Levin, T Jefferson HS Sci/Tec, Alexandria, VA  
 118.5 10 A. Raj, T Jefferson HS Sci/Tec, Alexandria, VA  
 118.0 9 H. Zhang, T Jefferson HS Sci/Tec, Alexandria, VA  
 117.0 9 Z. Sayyid, T Jefferson HS Sci/Tec, Alexandria, VA  
 117.0 9 J. Kim, T Jefferson HS Sci/Tec, Alexandria, VA  
 117.0 10 M. Razvi, Gov Sch, Richmond, VA  
 116.0 10 O. Ponomarenko, T Jefferson HS Sci/Tec, Alexandria, VA  
 116.0 10 M. Choi, T Jefferson HS Sci/Tec, Alexandria, VA  
 116.0 9 S. Chen, T Jefferson HS Sci/Tec, Alexandria, VA  
 116.0 10 L. Wester, T Jefferson HS Sci/Tec, Alexandria, VA  
 116.0 10 J. Hwang, T Jefferson HS Sci/Tec, Alexandria, VA  
 116.0 10 C. Deegan, Westfield HS, Chantilly, VA  
 116.0 10 A. Knowlton, Commonwealth Gov's Sch, Fredericksburg, VA  
 116.0 10 D. Lindsey, Salem HS, Salem, VA  
 116.0 10 M. Hochkeppel, Salem HS, Salem, VA  
 115.5 10 F. Olechnowicz, T Jefferson HS Sci/Tec, Alexandria, VA  
 115.0 9 P. Elliott, T Jefferson HS Sci/Tec, Alexandria, VA  
 115.0 9 O. Lazarev, T Jefferson HS Sci/Tec, Alexandria, VA  
 114.5 9 K. Zora, T Jefferson HS Sci/Tec, Alexandria, VA  
 114.5 9 T. Xu, T Jefferson HS Sci/Tec, Alexandria, VA  
 114.5 9 W. Yang, T Jefferson HS Sci/Tec, Alexandria, VA  
 114.5 10 N. Sidawy, T Jefferson HS Sci/Tec, Alexandria, VA  
 114.5 9 Y. Wu, Centreville HS, Clifton, VA  
 113.5 9 A. Zhang, T Jefferson HS Sci/Tec, Alexandria, VA  
 113.5 9 J. Cheng, T Jefferson HS Sci/Tec, Alexandria, VA  
 113.5 9 B. Bleda, T Jefferson HS Sci/Tec, Alexandria, VA  
 113.5 10 K. Adoteye, West Springfield HS, Springfield, VA  
 112.5 10 A. Cheng, T Jefferson HS Sci/Tec, Alexandria, VA  
 112.5 9 N. Hashem, T Jefferson HS Sci/Tec, Alexandria, VA  
 112.5 10 N. Eidson, Western Branch HS, Chesapeake, VA  
 112.5 8 I. Fleischer, Longfellow MS, Falls Church, VA  
 112.5 10 K. Ranjbar, Gov Sch, Richmond, VA  
 112.0 10 R. Ward, T Jefferson HS Sci/Tec, Alexandria, VA  
 112.0 8 W. Minshew, Longfellow MS, Falls Church, VA  
 111.5 9 T. Huffman, Granby HS, Norfolk, VA



# Student Honor Roll AMC 10B (United States), Continued

111.5	10	J. Cuaresma, Brooke Point HS, Stafford, VA	105.0	9	C. Oliver, Godwin HS, Richmond, VA
111.0	9	J. Chen, T Jefferson HS Sci/Tec, Alexandria, VA	104.5	10	J. Lee, T Jefferson HS Sci/Tec, Alexandria, VA
111.0	10	D. Dornblaser, T Jefferson HS Sci/Tec, Alexandria, VA	104.5	10	C. Miaw, T Jefferson HS Sci/Tec, Alexandria, VA
111.0	10	J. Owen, Woodson HS, Fairfax, VA	104.5	9	S. Lay, Falls Church HS, Falls Church, VA
111.0	10	K. Moore, Midlothian HS, Midlothian, VA	104.5	8	M. Linnell, Longfellow MS, Falls Church, VA
111.0	10	G. Ramsdell, Gov Sch, Richmond, VA	104.5	8	J. Nam, Longfellow MS, Falls Church, VA
110.0	10	J. Shor, T Jefferson HS Sci/Tec, Alexandria, VA	104.0	10	F. Hess, T Jefferson HS Sci/Tec, Alexandria, VA
110.0	9	J. Pa Rk, T Jefferson HS Sci/Tec, Alexandria, VA	104.0	10	B. Trzcinski, T Jefferson HS Sci/Tec, Alexandria, VA
110.0	10	A. Kannan, T Jefferson HS Sci/Tec, Alexandria, VA	104.0	9	B. Fan, T Jefferson HS Sci/Tec, Alexandria, VA
110.0	9	M. Chen, T Jefferson HS Sci/Tec, Alexandria, VA	104.0	9	K. Mulpuri, T Jefferson HS Sci/Tec, Alexandria, VA
110.0	10	T. Lin, T Jefferson HS Sci/Tec, Alexandria, VA	104.0	10	S. Liu, T Jefferson HS Sci/Tec, Alexandria, VA
110.0	10	K. Scudder, T Jefferson HS Sci/Tec, Alexandria, VA	104.0	9	D. Dytang, T Jefferson HS Sci/Tec, Alexandria, VA
110.0	10	E. Mikkelsen, Stafford SHS, Falmouth, VA	104.0	9	K. Ran, T Jefferson HS Sci/Tec, Alexandria, VA
110.0	10	Y. Shin, West Springfield HS, Springfield, VA	104.0	10	E. Hillenbrand, T Jefferson HS Sci/Tec, Alexandria, VA
109.0	10	M. Norko, T Jefferson HS Sci/Tec, Alexandria, VA	104.0	10	S. Berry, T Jefferson HS Sci/Tec, Alexandria, VA
109.0	10	J. Xiao, T Jefferson HS Sci/Tec, Alexandria, VA	104.0	10	P. Nguyen, T Jefferson HS Sci/Tec, Alexandria, VA
109.0	9	F. Brancusi, T Jefferson HS Sci/Tec, Alexandria, VA	104.0	10	M. Mensing, T Jefferson HS Sci/Tec, Alexandria, VA
109.0	10	K. Moran, Gov Sch, Richmond, VA	104.0	9	K. Horita, T Jefferson HS Sci/Tec, Alexandria, VA
108.5	9	A. Fan, T Jefferson HS Sci/Tec, Alexandria, VA	104.0	10	S. Johnson, Centreville HS, Clifton, VA
108.5	10	K. Khan, T Jefferson HS Sci/Tec, Alexandria, VA	104.0	10	S. Dsouza, Robinson J/S HS, Fairfax, VA
108.5	9	R. Chung, T Jefferson HS Sci/Tec, Alexandria, VA	104.0	10	Y. Ha, Robinson J/S HS, Fairfax, VA
108.0	9	J. Intoy, Commonwealth Gov's Sch, Fredericksburg, VA	104.0	9	H. Jeong, Woodson HS, Fairfax, VA
107.5	10	E. Silberman, T Jefferson HS Sci/Tec, Alexandria, VA	104.0	10	C. Young, Commonwealth Gov's Sch, Fredericksburg, VA
107.5	8	A. Rodriguez, Woodson HS, Fairfax, VA	104.0	10	M. Glazer, McLean HS, McLean, VA
107.5	8	V. Basu, Longfellow MS, Falls Church, VA	104.0	10	C. Darby, Midlothian HS, Midlothian, VA
107.5	7	A. Cukierman, Longfellow MS, Falls Church, VA	104.0	9	J. Pridger, Gov Sch, Richmond, VA
107.5	9	T. Dannenhoffer, Clover Hill Math & Sci, Midlothian, VA	104.0	10	E. Larsen, Gov Sch, Richmond, VA
107.0	10	K. Casto, Longfellow MS, Falls Church, VA	104.0	10	G. Leffert, Gov Sch, Richmond, VA
106.5	10	J. Cho, T Jefferson HS Sci/Tec, Alexandria, VA	104.0	10	C. Chini, West Springfield HS, Springfield, VA
106.5	10	M. Patel, Western Branch HS, Chesapeake, VA	103.5	10	P. Carter, T Jefferson HS Sci/Tec, Alexandria, VA
106.5	10	K. Tung, Robinson J/S HS, Fairfax, VA	103.5	10	D. Lahiff, T Jefferson HS Sci/Tec, Alexandria, VA
106.5	8	Z. Altman, Longfellow MS, Falls Church, VA	103.0	10	M. Kim, T Jefferson HS Sci/Tec, Alexandria, VA
106.5	9	D. Decarme, Herndon HS, Herndon, VA	103.0	9	N. Loffredo, T Jefferson HS Sci/Tec, Alexandria, VA
106.5	9	J. Brown, Herndon HS, Herndon, VA	103.0	10	J. Kim, T Jefferson HS Sci/Tec, Alexandria, VA
106.5	10	L. Wingo, Stonewall Jackson HS, Manassas, VA	103.0	9	S. Kim, T Jefferson HS Sci/Tec, Alexandria, VA
106.5	10	K. Christian, Clover Hill Math & Sci, Midlothian, VA	103.0	9	L. Berk, T Jefferson HS Sci/Tec, Alexandria, VA
106.5	10	G. Stiene, Midlothian HS, Midlothian, VA	103.0	8	Z. Aman, Longfellow MS, Falls Church, VA
106.5	10	Y. Tang, Maury HS, Norfolk, VA	103.0	9	C. Proctor, Commonwealth Gov's Sch, Fredericksburg, VA
106.5	7	E. Ramsay Ark, GW Comm Sch Divergent Lm, Springfield, VA	103.0	10	M. Iyengar, Clover Hill Math & Sci, Midlothian, VA
106.0	9	A. Napier, T Jefferson HS Sci/Tec, Alexandria, VA	102.5	10	Y. Bac, Westfield HS, Chantilly, VA
106.0	10	K. Leswing, T Jefferson HS Sci/Tec, Alexandria, VA	102.5	10	C. Higby, Clover Hill Math & Sci, Midlothian, VA
106.0	10	C. Sweeney, T Jefferson HS Sci/Tec, Alexandria, VA	102.5	10	J. N. Ell, Cape Henry Collegiate Sch, Virginia Beach, VA
106.0	10	G. Stone, T Jefferson HS Sci/Tec, Alexandria, VA	102.0	9	R. Honig, T Jefferson HS Sci/Tec, Alexandria, VA
106.0	10	L. Hu, Centreville HS, Clifton, VA	102.0	9	R. Hooper, T Jefferson HS Sci/Tec, Alexandria, VA
106.0	10	A. Kurnosenko, Woodson HS, Fairfax, VA	102.0	9	K. Ng, T Jefferson HS Sci/Tec, Alexandria, VA
106.0	10	M. Lee, Woodson HS, Fairfax, VA	102.0	10	J. Clark, T Jefferson HS Sci/Tec, Alexandria, VA
105.5	9	L. Pontius, T Jefferson HS Sci/Tec, Alexandria, VA	102.0	9	R. Liu, T Jefferson HS Sci/Tec, Alexandria, VA
105.5	9	D. Qi, T Jefferson HS Sci/Tec, Alexandria, VA	102.0	10	R. Macpherson, Robinson J/S HS, Fairfax, VA
105.5	9	C. Grady, T Jefferson HS Sci/Tec, Alexandria, VA	102.0	8	J. Levine, Longfellow MS, Falls Church, VA
105.5	9	C. Christensen, T Jefferson HS Sci/Tec, Alexandria, VA	102.0	10	J. Butler, Commonwealth Gov's Sch, Fredericksburg, VA
105.5	9	A. Hegel, T Jefferson HS Sci/Tec, Alexandria, VA	101.5	9	E. Phillips, T Jefferson HS Sci/Tec, Alexandria, VA
105.5	10	M. Mars, T Jefferson HS Sci/Tec, Alexandria, VA	101.5	9	D. Epstein, T Jefferson HS Sci/Tec, Alexandria, VA
105.5	9	K. Reinsel, T Jefferson HS Sci/Tec, Alexandria, VA	101.5	10	J. Lee, T Jefferson HS Sci/Tec, Alexandria, VA
105.5	10	M. Vandyke, Annandale HS, Annandale, VA	101.5	10	J. Seidman, T Jefferson HS Sci/Tec, Alexandria, VA
105.5	9	J. Goldsmith, Westfield HS, Chantilly, VA	101.5	10	C. Banh, T Jefferson HS Sci/Tec, Alexandria, VA
105.5	10	T. Pak, Woodson HS, Fairfax, VA	101.5	10	M. Summers, T Jefferson HS Sci/Tec, Alexandria, VA
105.5	10	K. Beegle, Commonwealth Gov's Sch, Fredericksburg, VA	101.5	10	R. Oconnor, Annandale HS, Annandale, VA
105.5	10	C. Eger, Clover Hill Math & Sci, Midlothian, VA	101.5	10	C. Vaccarello, Centreville HS, Clifton, VA
105.0	10	J. Qi, T Jefferson HS Sci/Tec, Alexandria, VA	101.5	10	H. Tran, Falls Church HS, Falls Church, VA
105.0	10	D. Hamilton, T Jefferson HS Sci/Tec, Alexandria, VA	101.5	8	B. Harris, Longfellow MS, Falls Church, VA
105.0	10	T. Tessier, T Jefferson HS Sci/Tec, Alexandria, VA	101.5	10	N. Mcvay, Midlothian HS, Midlothian, VA
105.0	10	G. Ziemba, T Jefferson HS Sci/Tec, Alexandria, VA	101.5	10	W. Ngai, Gov Sch, Richmond, VA
105.0	10	J. Bowman, T Jefferson HS Sci/Tec, Alexandria, VA	101.0	9	H. Suh, T Jefferson HS Sci/Tec, Alexandria, VA
105.0	10	K. Chang, McLean HS, McLean, VA	101.0	10	M. Pierson, Midlothian HS, Midlothian, VA
105.0	9	G. Albers, Clover Hill HS, Midlothian, VA	101.0	10	C. Williams, Gov Sch, Richmond, VA
105.0	10	S. Paulette, Clover Hill Math & Sci, Midlothian, VA	100.5	10	L. Blotkamp, T Jefferson HS Sci/Tec, Alexandria, VA

# Student Honor Roll AMC 10B (United States), Continued

100.5	10	R. Svestka, T Jefferson HS Sci/Tec, Alexandria, VA
100.5	9	L. Mohamed, T Jefferson HS Sci/Tec, Alexandria, VA
100.5	10	E. Park, T Jefferson HS Sci/Tec, Alexandria, VA
100.5	9	C. Atwood, T Jefferson HS Sci/Tec, Alexandria, VA
100.5	10	S. Chen, T Jefferson HS Sci/Tec, Alexandria, VA
100.5	10	C. Regan, Robinson J/S HS, Fairfax, VA
100.5	9	Y. He, Woodson HS, Fairfax, VA
100.5	8	L. Gates, Longfellow MS, Falls Church, VA
100.5	10	D. Soma, Commonwealth Gov's Sch, Fredericksburg, VA
100.5	10	W. Barrow, Clover Hill HS, Midlothian, VA
100.5	10	D. Sawchak, Gov Sch, Richmond, VA
100.5	10	K. Chen, Gov Sch, Richmond, VA
100.0	9	F. Deng, T Jefferson HS Sci/Tec, Alexandria, VA
100.0	9	B. Chun, T Jefferson HS Sci/Tec, Alexandria, VA
100.0	9	Z. Reynard, Robinson J/S HS, Fairfax, VA

## WEST VIRGINIA

108.5	10	G. George, George Washington HS, Charleston, WV
102.5	9	G. Maner, Capital HS, Charleston, WV

## REGION 3

Score Gr Name, School, City, State

### ALABAMA

119.5	9	L. Xu, Vestavia Hills HS, Vestavia Hills, AL
119.0	10	K. Foster, Vestavia Hills HS, Vestavia Hills, AL
117.0	9	Y. Wu, Vestavia Hills HS, Vestavia Hills, AL
117.0	10	G. Handley, Vestavia Hills HS, Vestavia Hills, AL
116.0	10	D. Outlaw, Briarwood Chr. HS, Birmingham, AL
116.0	9	S. Kim, Virgil Grissom HS, Huntsville, AL
116.0	9	B. Bourgeois, Vestavia Hills HS, Vestavia Hills, AL
114.5	9	W. Yan, Vestavia Hills HS, Vestavia Hills, AL
114.5	9	E. Wood, Vestavia Hills HS, Vestavia Hills, AL
111.0	10	K. Wallington, Hoover HS, Hoover, AL
111.0	10	D. Harris, Spain Park HS, Hoover, AL
110.0	9	N. Bishop, Vestavia Hills HS, Vestavia Hills, AL
109.5	10	H. Wise, Virgil Grissom HS, Huntsville, AL
108.5	9	S. Styslinger, Spain Park HS, Hoover, AL
108.0		Y. Lin, Alabama Sch of Fine Arts, Birmingham, AL
108.0	9	Y. Su, Vestavia Hills HS, Vestavia Hills, AL
107.5	10	J. Hendon, West Point HS, Cullman, AL
107.5	10	P. Robbins, Vestavia Hills HS, Vestavia Hills, AL
107.5	9	Y. Feng, Vestavia Hills HS, Vestavia Hills, AL
106.0	7	A. Chou, Virgil Grissom HS, Huntsville, AL
105.0	9	J. Lin, Vestavia Hills HS, Vestavia Hills, AL
104.0	9	C. Busby, Alabama Sch of Fine Arts, Birmingham, AL
104.0	9	A. Weng, Vestavia Hills HS, Vestavia Hills, AL
104.0		L. Grantham, Vinemont HS, Vinemont, AL
103.0	9	P. Goss, Virgil Grissom HS, Huntsville, AL
103.0	10	R. Balch, Virgil Grissom HS, Huntsville, AL
102.5	9	M. Columbus, Spain Park HS, Hoover, AL
102.5	10	A. Kalachman, Virgil Grissom HS, Huntsville, AL
102.0	9	C. Moore, Hoover HS, Hoover, AL
102.0	10	L. Bridges, Virgil Grissom HS, Huntsville, AL
102.0	9	J. Chu, Vestavia Hills HS, Vestavia Hills, AL
101.5	10	T. Henderson, Hoover HS, Hoover, AL
101.5	9	S. Bowman, Virgil Grissom HS, Huntsville, AL
101.0	9	T. Smith, Briarwood Chr. HS, Birmingham, AL
100.0	10	C. Craig, Spain Park HS, Hoover, AL

### FLORIDA

119.0	9	J. Settle, Seminole HS, Seminole, FL
118.5	10	M. Fekete, Plant City HS, Plant City, FL
118.0	10	J. Eggleston, St Thomas Aquinas HS, Ft Lauderdale, FL
117.0	9	K. Lin, Palm Bay HS, Melbourne, FL
116.5	9	A. Long, James Rickards HS, Tallahassee, FL
115.5	9	S. Gilani, James Rickards HS, Tallahassee, FL
114.5	10	R. Kalteux, Seminole HS, Seminole, FL
113.5	10	A. Vega, West Shore J/S HS, Melbourne, FL

113.5	10	C. Morley, Plant City HS, Plant City, FL
113.0	9	M. Nunez, Stoneman Douglas HS, Parkland, FL
112.0	10	M. Schmid, West Shore J/S HS, Melbourne, FL
111.5	10	A. Wilks, St Andrews Sch, Boca Raton, FL
111.5	9	R. Peng, Am Heritage Sch, Plantation, FL
111.5	9	R. Yazdani, James Rickards HS, Tallahassee, FL
110.0	10	A. Dudhat, Plant City HS, Plant City, FL
110.0	10	S. Ling, Am Heritage Sch, Plantation, FL
110.0	9	R. Vasquez, Seminole HS, Seminole, FL
109.5	10	S. Sengberg, Boca Raton Chr. Sch, Boca Raton, FL
109.0	10	B. Bradshaw, Pine View Sch, Osprey, FL
108.5	9	Z. Hafner, Gulf Coast HS, Naples, FL
108.5	9	Y. Xu, Cypress Bay HS, Weston, FL
108.0	10	J. Patel, Palm Harbor Univ HS, Palm Harbor, FL
108.0	10	R. Consolver, Plant City HS, Plant City, FL
108.0	10	N. Borzym, Am Heritage Sch, Plantation, FL
108.0	10	M. Zhao, Am Heritage Sch, Plantation, FL
108.0	9	T. Gupta, James Rickards HS, Tallahassee, FL
107.0	9	W. Yang, Miami Palmetto SHS, Miami, FL
106.5	10	A. Davies, St Andrews Sch, Boca Raton, FL
106.5	8	R. Thummalapalli, Am Heritage Sch, Plantation, FL
106.5	10	Z. Vandiver, Lincoln HS, Tallahassee, FL
106.0	10	J. Banskik, Palm Harbor Univ HS, Palm Harbor, FL
106.0	9	S. Huang, Cypress Bay HS, Weston, FL
105.5	10	G. Fabara, Boca Raton Chr. Sch, Boca Raton, FL
105.5	10	M. Leed S, St Andrews Sch, Boca Raton, FL
105.5	10	R. Hatch, St Edwards Sch, Vero Beach, FL
105.0	7	J. Clark, Destin MS, Destin, FL
105.0	9	J. Bandoni, Seminole HS, Seminole, FL
104.5	9	A. Aldahan, St Andrews Sch, Boca Raton, FL
104.5	10	A. Parks, Lakewood Ranch HS, Bradenton, FL
104.5	9	M. Shepherd, Leon HS, Tallahassee, FL
104.0	10	D. Strods, Fort Myers HS, Ft Myers, FL
104.0	10	G. Dejong, Gulf Coast HS, Naples, FL
103.5	10	B. Picolo, St Thomas Aquinas HS, Ft Lauderdale, FL
103.0	8	C. Milum, Destin MS, Destin, FL
103.0	10	H. Hutchison, St Thomas Aquinas HS, Ft Lauderdale, FL
103.0	10	A. Rathgeber, West Shore J/S HS, Melbourne, FL
103.0	10	D. Lonneman, Gulf Coast HS, Naples, FL
103.0	10	L. Ge, Stoneman Douglas HS, Parkland, FL
102.5	10	P. Laplante, Am Heritage Sch, Plantation, FL
102.0	10	T. Stephens, Gulf Coast HS, Naples, FL
102.0	10	E. Han, Stoneman Douglas HS, Parkland, FL
102.0	9	N. Willett, St Edwards Sch, Vero Beach, FL
101.5	8	A. Nachlas, St Andrews Sch, Boca Raton, FL
101.5	8	E. Schmid, West Shore J/S HS, Melbourne, FL
101.0	8	K. Jared, Edgewood J/S HS, Merritt Island, FL
101.0	8	R. Williams, Edgewood J/S HS, Merritt Island, FL
101.0	10	J. Gonzalez, Miami Springs SHS, Miami Springs, FL
100.5	10	M. Stone, St Andrews Sch, Boca Raton, FL
100.5	10	K. Lam, Stoneman Douglas HS, Parkland, FL
100.5	10	S. Foss, Seminole HS, Seminole, FL
100.5	10	T. Kerwin, Leon HS, Tallahassee, FL
100.0	10	S. Magenheimer, St Thomas Aquinas HS, Ft Lauderdale, FL

### GEORGIA

119.5	10	S. Zwemer, Paideia Sch, Atlanta, GA
119.5	10	R. Holzgrefe, Greater Atlanta Chr. Sch, Norcross, GA
119.0	10	M. Music, North Springs HS, Atlanta, GA
117.0	8	E. Fields, Westminster Schs, Atlanta, GA
117.0	10	V. Bendeck, Westminster Schs, Atlanta, GA
117.0	9	M. Harris, Starr's Mill HS, Fayetteville, GA
116.0	10	M. McCray, Greater Atlanta Chr. Sch, Norcross, GA
113.5	10	S. Wang, Brookstone Sch, Columbus, GA
112.0	9	A. Patel, Brookstone Sch, Columbus, GA
111.5	10	E. Weinstein, Yeshiva Atlanta, Atlanta, GA
111.0	7	P. Sculley, Sculley Acad, Norcross, GA
111.0	10	E. Gustafson, Etowah HS, Woodstock, GA

# Student Honor Roll AMC 10B (United States), Continued

110.0	9	H. Enniss, Paideia Sch, Atlanta, GA
110.0	9	A. Kovac, Rockdale Co HS, Conyers, GA
110.0	10	A. Ash, Starr's Mill HS, Fayetteville, GA
110.0	10	C. Warder, Grayson HS, Loganville, GA
110.0	10	A. Powell, Greater Atlanta Chr. Sch, Norcross, GA
109.0	10	J. Rimando, Warner Robins HS, Warner Robins, GA
107.5	8	A. Cook, Westminster Schs, Atlanta, GA
107.5	9	S. Rouk, Rockdale Co HS, Conyers, GA
107.5	10	A. Zheng, Starr's Mill HS, Fayetteville, GA
106.5		A. Jarvis, Paideia Sch, Atlanta, GA
106.5	10	M. Morton, Starr's Mill HS, Fayetteville, GA
106.5	9	T. Hint, Starr's Mill HS, Fayetteville, GA
106.5	10	M. Wolfe, Greater Atlanta Chr. Sch, Norcross, GA
106.0	9	R. Brummer, Paideia Sch, Atlanta, GA
105.5	9	J. Crowers, Etowah HS, Woodstock, GA
105.0	10	D. Burrell, Starr's Mill HS, Fayetteville, GA
104.5	9	G. Robbins, North Springs HS, Atlanta, GA
104.0	9	M. Goldman, North Springs HS, Atlanta, GA
104.0	10	D. Lowry, Starr's Mill HS, Fayetteville, GA
103.0	10	B. Wilkerson, Dalton HS, Dalton, GA
103.0	9	C. Oh, Dunwoody HS, Dunwoody, GA
103.0	10	C. Sullmann, Marietta HS, Marietta, GA
102.5	9	E. Garcia, North Springs HS, Atlanta, GA
102.5	9	A. Jones, Starr's Mill HS, Fayetteville, GA
102.0	9	Z. Qamruddin, Paideia Sch, Atlanta, GA
101.5	10	X. Wang, Cross Keys HS, Atlanta, GA
101.5	10	L. Outz, Warner Robins HS, Warner Robins, GA
101.5	9	K. Yawn, Warner Robins HS, Warner Robins, GA
101.0	9	M. Godwin, Marietta HS, Marietta, GA
100.5	9	G. Levitt, Paideia Sch, Atlanta, GA
100.5	10	K. Lunsford, Starr's Mill HS, Fayetteville, GA

## REGION 4

Score Gr Name, School, City, State

### INDIANA

116.0	9	D. Allsop, St Josephs HS, South Bend, IN
114.5	8	K. Throne, Honey Creek MS, Terre Haute, IN
113.5	9	C. Johnson, Jefferson HS, Lafayette, IN
112.5	8	M. Gresham Miller, Jefferson HS, Lafayette, IN
112.0	9	C. Krenk, Jefferson HS, Lafayette, IN
111.5	9	P. Brown, Jefferson HS, Lafayette, IN
111.0	10	S. Morlock, Chesterton SHS, Chesterton, IN
111.0	10	V. Patel, St Josephs HS, South Bend, IN
110.0	10	K. Matsuoka, Park Tudor Sch, Indianapolis, IN
110.0	10	O. Williams, Portage HS, Portage, IN
109.5	9	F. Jiang, Columbus North HS, Columbus, IN
109.5	10	E. Kim, Culver Academies, Culver, IN
108.0	10	G. Scott, Columbus North HS, Columbus, IN
108.0	10	J. Han, Culver Academies, Culver, IN
107.5	10	A. Sisto, Chesterton SHS, Chesterton, IN
107.5	10	R. Schafer, St Josephs HS, South Bend, IN
106.5	9	J. Grossbauer, Chesterton SHS, Chesterton, IN
106.5	9	C. Dorman, Ctr Grove HS, Greenwood, IN
106.0	7	A. Song, Honey Creek MS, Terre Haute, IN
105.5	10	J. Kim, Ctr Grove HS, Greenwood, IN
105.5	10	B. Vanderbus, Ben Davis HS, Indianapolis, IN
105.0	10	W. Devries, Warren Ctr'l HS, Indianapolis, IN
105.0	10	D. Olson, St Josephs HS, South Bend, IN
105.0	10	Z. Stangebye, St Josephs HS, South Bend, IN
105.0	10	A. Scherer, Park Tudor Sch, Indianapolis, IN
104.0	10	T. Koenig, Culver Academies, Culver, IN
104.0	10	M. Millard, Culver Academies, Culver, IN
104.0	10	M. Messmer, Ctr Grove HS, Greenwood, IN
104.0	8	M. Favila, Honey Creek MS, Terre Haute, IN
103.0	10	E. Schmidt, Chesterton SHS, Chesterton, IN
103.0	10	A. Gutknecht, Columbus North HS, Columbus, IN

102.5	10	T. Andrews, Columbus North HS, Columbus, IN
102.5	10	C. Mathews, Ctr Grove HS, Greenwood, IN
101.0	10	R. Spoentgen, Jefferson HS, Lafayette, IN
101.0	10	P. Langthorne, St Josephs HS, South Bend, IN
101.0	7	K. Topolsek, Honey Creek MS, Terre Haute, IN
100.5	10	Z. Muller, Chesterton SHS, Chesterton, IN
100.5	9	K. Meyer, Columbus North HS, Columbus, IN
100.0	7	A. Huh, Honey Creek MS, Terre Haute, IN

### MICHIGAN

119.5	9	H. Arul, Detroit Ctry DS, Beverly Hills, MI
118.5	10	P. Virag, Churchill HS, Livonia, MI
117.0	10	J. Mann, Churchill HS, Livonia, MI
116.5	7	N. Gurrum, Detroit Ctry DS, Beverly Hills, MI
116.0	10	M. Spivak, Pioneer HS, Ann Arbor, MI
116.0	10	M. Wyzlic, Churchill HS, Livonia, MI
115.5	10	P. Moran, Churchill HS, Livonia, MI
114.5	9	K. Droge Germain, East Lansing HS, East Lansing, MI
114.5	10	E. Van Andel, Grand Rapids Chr. HS, Grand Rapids, MI
112.0	10	B. Zhu, Detroit Ctry DS, Beverly Hills, MI
111.5	9	A. Copp, Pioneer HS, Ann Arbor, MI
111.5	10	A. Lopez, Churchill HS, Livonia, MI
111.0	10	S. Yu, East Lansing HS, East Lansing, MI
111.0	7	T. Ravipati, ICAE, Troy, MI
110.0		K. Co N, Pioneer HS, Ann Arbor, MI
110.0	9	M. Xu, Kalamazoo Area Math/Sci Cntr, Kalamazoo, MI
110.0	10	K. Hageman, Kalamazoo Area Math/Sci Cntr, Kalamazoo, MI
110.0	10	A. Ross, Churchill HS, Livonia, MI
110.0	10	D. Scott, Rockford HS, Rockford, MI
110.0	7	A. Gutta, ICAE, Troy, MI
109.0	10	L. Zhou, Pioneer HS, Ann Arbor, MI
109.0	9	R. Bhagwat, Churchill HS, Livonia, MI
109.0	9	K. Jozwiak, Churchill HS, Livonia, MI
109.0	7	J. Naidu, ICAE, Troy, MI
108.5	9	X. Ziemba, Churchill HS, Livonia, MI
107.5	9	P. Nahm, Pioneer HS, Ann Arbor, MI
107.5	9	L. Gunderson, Pioneer HS, Ann Arbor, MI
107.5	9	J. Park, East Lansing HS, East Lansing, MI
107.5	10	W. He, East Lansing HS, East Lansing, MI
107.5	9	P. Hekman, Grand Rapids Chr. HS, Grand Rapids, MI
107.5	10	C. Boeriger, Kalamazoo Area Math/Sci Cntr, Kalamazoo, MI
107.5	10	C. Peterson, Rockford HS, Rockford, MI
106.5	9	S. Rich, Cranbrook Upper Sch, Bloomfield Hills, MI
106.5	9	S. Timko, Kalamazoo Area Math/Sci Cntr, Kalamazoo, MI
106.5	10	A. Harmon, Rockford HS, Rockford, MI
106.5	10	N. Surapaneni, ICAE, Troy, MI
105.5	10	M. Chadderdon, Kalamazoo Area Math/Sci Cntr, Kalamazoo, MI
105.5	10	C. Cieslak, De La Salle Collegiate HS, Warren, MI
105.0	10	S. Wolbert, Kalamazoo Area Math/Sci Cntr, Kalamazoo, MI
105.0	9	G. Below, De La Salle Collegiate HS, Warren, MI
104.5	9	K. Milton, East Lansing HS, East Lansing, MI
104.5	10	I. Rust, Churchill HS, Livonia, MI
104.0	10	E. Feenstra, Grand Rapids Chr. HS, Grand Rapids, MI
104.0	10	H. Beloglave, Kalamazoo Area Math/Sci Cntr, Kalamazoo, MI
104.0	10	Z. Guan, Churchill HS, Livonia, MI
104.0	10	E. Boekeloo, Rockford HS, Rockford, MI
103.5	9	C. Xiao, Pioneer HS, Ann Arbor, MI
103.0	9	J. Moon, Cranbrook Upper Sch, Bloomfield Hills, MI
103.0	9	T. Cawood, East Lansing HS, East Lansing, MI
103.0	9	A. Ehrnstrom, Kalamazoo Area Math/Sci Cntr, Kalamazoo, MI
103.0	6	R. Wu, ICAE, Troy, MI
102.5	7	M. Zhou, ICAE, Troy, MI
102.0	8	V. Axelrod, Greenhills Sch, Ann Arbor, MI
102.0	10	M. Ding, Greenhills Sch, Ann Arbor, MI
102.0	9	S. Langeland, Grand Rapids Chr. HS, Grand Rapids, MI
102.0	7	K. Wu, ICAE, Troy, MI
101.5	10	G. Jin, Pioneer HS, Ann Arbor, MI

## Student Honor Roll AMC 10B (United States), Continued

101.5	10	D. Brower, Rockford HS, Rockford, MI	105.5	9	E. Volfson, Princeton HS, Cincinnati, OH
101.0	10	C. Sharp, Kalamazoo Area Math/Sci Cntr, Kalamazoo, MI	105.5	10	C. Morin, Princeton HS, Cincinnati, OH
100.5	8	F. Mata, Pioneer HS, Ann Arbor, MI	105.5	9	A. Volk, Princeton HS, Cincinnati, OH
100.0	10	M. Gajare, Kalamazoo Area Math/Sci Cntr, Kalamazoo, MI	105.5	10	J. Gedert, Princeton HS, Cincinnati, OH
<b>OHIO</b>					
119.5	10	L. Colman, Seven Hills Sch, Cincinnati, OH	105.5	10	S. Chu, Dublin Scioto HS, Dublin, OH
119.5	10	J. Frankel, Univ Sch, Hunting Valley, OH	105.5	9	S. Anthony, Dublin Scioto HS, Dublin, OH
119.5	9	S. Lim, William Mason HS, Mason, OH	105.5	10	L. Li, William Mason HS, Mason, OH
117.0	10	G. Cathcart, Univ Sch, Hunting Valley, OH	105.5	9	C. Wey, Strongsville HS, Strongsville, OH
117.0	10	J. Lindquist, Charles F Brush HS, Lyndhurst, OH	105.5	10	I. Callon, Lakota West HS, West Chester, OH
117.0	10	M. Szabo, Strongsville HS, Strongsville, OH	105.0	10	M. Makris, Seven Hills Sch, Cincinnati, OH
117.0	10	J. Syu, Lakota West HS, West Chester, OH	105.0	10	S. Ramaswamy, St Xavier HS, Cincinnati, OH
116.0	9	W. Zhang, Sycamore HS, Cincinnati, OH	105.0	10	A. Potash, Univ Sch, Hunting Valley, OH
116.0	9	P. Liu, Solon HS, Solon, OH	105.0	10	J. Tietz, Highland HS, Medina, OH
116.0	10	A. Debevec, Solon HS, Solon, OH	104.5	9	J. Haig, Solon HS, Solon, OH
116.0	10	C. Stump, Worthington Chr. HS, Worthington, OH	104.0	10	D. Fugate Laus, Bexley HS, Bexley, OH
115.0	9	E. Lin, Hudson HS, Hudson, OH	104.0	10	S. Fleming, St Xavier HS, Cincinnati, OH
115.0	8	J. Li, William Mason HS, Mason, OH	104.0	10	K. Okazaki, Dublin Coffman HS, Dublin, OH
114.5	10	T. Birkel, Normandy HS, Parma, OH	104.0	10	C. Oh, William Mason HS, Mason, OH
113.5	10	C. Aull, Princeton HS, Cincinnati, OH	104.0	10	S. Anderson, Holy Name HS, Parma Hgts, OH
113.5	10	M. Barger, Princeton HS, Cincinnati, OH	104.0	9	C. Traner, Strongsville HS, Strongsville, OH
113.5	10	D. L. E. Dublin Scioto HS, Dublin, OH	104.0	9	W. Zhou, Strongsville HS, Strongsville, OH
113.5	9	L. Gliga, Hawken Sch, Gates Mills, OH	104.0	10	C. Harding, Strongsville HS, Strongsville, OH
113.5	10	S. Chen, Univ Sch, Hunting Valley, OH	103.0	10	S. Wilson, Princeton HS, Cincinnati, OH
113.5	10	S. Mullan, Kings HS, Kings Mills, OH	103.0	10	M. Zhang, St Xavier HS, Cincinnati, OH
113.0	10	C. Cockerham, Hudson HS, Hudson, OH	103.0	10	H. Whitehead, Hawken Sch, Gates Mills, OH
112.5	10	M. Erdman, Univ Sch, Hunting Valley, OH	103.0	10	C. Bowling, Kettering HS, Kettering, OH
112.5	10	J. Domo, Univ Sch, Hunting Valley, OH	103.0	10	P. Kramer, Kettering HS, Kettering, OH
112.5	9	S. Ross, William Mason HS, Mason, OH	103.0	10	J. Orgovany, Madison HS, Madison, OH
111.5	9	A. Yates, Holy Name HS, Parma Hgts, OH	102.5	10	D. Dashev Ky, Bexley HS, Bexley, OH
111.0	10	D. Brickey, Bexley HS, Bexley, OH	102.5	9	P. Rodgers, Bexley HS, Bexley, OH
111.0	10	J. Larson, William Mason HS, Mason, OH	102.5	10	C. Yu, Solon HS, Solon, OH
111.0	10	C. Abernathy, William Mason HS, Mason, OH	102.0	9	M. Groner, Bexley HS, Bexley, OH
111.0	10	D. Dzurilla, Highland HS, Medina, OH	102.0	10	K. Starkweather, Princeton HS, Cincinnati, OH
111.0	10	O. Syed, Strongsville HS, Strongsville, OH	102.0	9	M. Rodmaker, St Xavier HS, Cincinnati, OH
110.0	10	J. Fox, Bexley HS, Bexley, OH	102.0	9	K. Sadowski, Hawken Sch, Gates Mills, OH
110.0	9	V. Khalili, Princeton HS, Cincinnati, OH	102.0	9	E. Leist, Kings HS, Kings Mills, OH
110.0	10	A. Hoffmaster, William Mason HS, Mason, OH	102.0	10	R. Robinson, Kings HS, Kings Mills, OH
110.0	10	A. Sohn, William Mason HS, Mason, OH	102.0	10	T. Coburn, Loveland HS, Loveland, OH
110.0	9	D. Cher Yak, Solon HS, Solon, OH	102.0	9	L. Liu, William Mason HS, Mason, OH
110.0	10	A. Lecroy, Lakota West HS, West Chester, OH	102.0	9	C. Harrill, William Mason HS, Mason, OH
109.0	10	J. Crave N, Kettering HS, Kettering, OH	102.0	10	A. Densmore, Strongsville HS, Strongsville, OH
109.0	10	J. Szekeley, Madison HS, Madison, OH	102.0	10	R. Goyal, Lakota West HS, West Chester, OH
109.0	9	A. Mckinnie, Solon HS, Solon, OH	101.5	7	M. Kirschner, Bexley HS, Bexley, OH
109.0	10	A. Rady, Strongsville HS, Strongsville, OH	101.5	10	A. Merritt, Princeton HS, Cincinnati, OH
108.0	9	J. Kirschner, Bexley HS, Bexley, OH	101.5	9	A. Dell, Princeton HS, Cincinnati, OH
108.0	10	J. Fulton, Bexley HS, Bexley, OH	101.5	10	J. Dunmoon, Summit Cry DS, Cincinnati, OH
108.0	10	M. Robertson, Princeton HS, Cincinnati, OH	101.5	9	E. Zaia, Univ Sch, Hunting Valley, OH
108.0	10	N. Frey, St Xavier HS, Cincinnati, OH	101.5	10	Z. Meisel, Solon HS, Solon, OH
108.0	10	C. Craft, William Mason HS, Mason, OH	101.0	9	A. Shub, Bexley HS, Bexley, OH
108.0	9	W. Lee, Solon HS, Solon, OH	101.0	10	R. Pearson, Princeton HS, Cincinnati, OH
107.5	10	B. Robb, Bexley HS, Bexley, OH	101.0	9	Y. Wang, Strongsville HS, Strongsville, OH
107.5	10	J. Farfan, St Xavier HS, Cincinnati, OH	100.5	10	K. Colmar, Schilling Sch for Gifted, Cincinnati, OH
107.5	10	M. Tow Le, Dublin Coffman HS, Dublin, OH	100.5	10	D. Riffe, St Xavier HS, Cincinnati, OH
107.5	10	H. Adams, Hawken Sch, Gates Mills, OH	100.5	10	B. Nordyke, St Xavier HS, Cincinnati, OH
107.5	9	J. Gazda, William Mason HS, Mason, OH	100.5	10	A. Weber, Ursuline Acad Sch, Cincinnati, OH
107.5	10	L. Yang, Solon HS, Solon, OH	100.5	9	P. Kleysteubes, Carroll HS, Dayton, OH
107.5	10	J. Carpenter, Lakota West HS, West Chester, OH	100.5	9	M. Smith, Univ Sch, Hunting Valley, OH
107.0	10	C. Marquiss, Solon HS, Solon, OH	100.5	9	T. Ku O, Kings HS, Kings Mills, OH
106.5	10	S. Daw, Princeton HS, Cincinnati, OH	100.5	9	J. Paulson, William Mason HS, Mason, OH
106.5	9	J. Coh, Sycamore HS, Cincinnati, OH	100.5	9	M. Wagner, William Mason HS, Mason, OH
106.5	10	M. Zola, Dublin Coffman HS, Dublin, OH	100.5	10	H. Waldron, Strongsville HS, Strongsville, OH
106.5	10	S. Park, Dublin Scioto HS, Dublin, OH	100.0	10	D. Jongshore, St Xavier HS, Cincinnati, OH
106.5	9	N. Singh, Univ Sch, Hunting Valley, OH			
106.5	10	D. Mosher, Kettering HS, Kettering, OH			
105.5	10	M. Mayfield, Princeton HS, Cincinnati, OH			

# Student Honor Roll AMC 10B (United States), Continued

## REGION 5

Score Gr Name, School, City, State

### ARKANSAS

- 102.5 9 M. Reese, Trinity JHS, Fort Smith, AR  
 100.5 10 A. Baldwin, Cabot HS, Cabot, AR  
 100.5 9 T. Bowman, Conway Chr. HS, Conway, AR  
 100.5 9 Z. Zhang, Parkview Magnet HS, Little Rock, AR

### IOWA

- 118.0 9 L. Yang, Ames HS, Ames, IA  
 118.0 8 M. Han, West SHS, Iowa City, IA  
 117.0 10 B. Leung, Ames HS, Ames, IA  
 116.0 10 X. Liu, Ames HS, Ames, IA  
 112.5 10 E. Anderson, Ctr'l HS, Davenport, IA  
 111.0 10 P. Burns, Iowa City HS, Iowa City, IA  
 109.0 9 R. Howe, Wahlert HS, Dubuque, IA  
 109.0 10 A. Bowman, Johnston HS, Johnston, IA  
 108.5 10 K. Williams, Linn-Mar HS, Marion, IA  
 108.0 9 L. Sedlacek, Iowa City HS, Iowa City, IA  
 107.5 9 D. Lu, Ames HS, Ames, IA  
 105.0 10 D. Boal, Iowa City HS, Iowa City, IA  
 104.5 9 C. Paulson, Iowa City HS, Iowa City, IA  
 104.0 10 D. Look, West SHS, Iowa City, IA  
 103.0 9 D. Park, Ames HS, Ames, IA  
 103.0 10 M. Mueller, Iowa City HS, Iowa City, IA  
 102.0 10 D. Bannon, Wahlert HS, Dubuque, IA  
 101.5 10 L. Ong, Ames HS, Ames, IA  
 101.0 10 M. Welter, Wahlert HS, Dubuque, IA  
 101.0 10 S. White, Wahlert HS, Dubuque, IA  
 101.0 9 S. Clem, Linn-Mar HS, Marion, IA  
 101.0 10 L. Wehr, Sigourney J/S HS, Sigourney, IA  
 100.5 10 A. Gaeth, Iowa City HS, Iowa City, IA

### KANSAS

- 116.0 10 P. Colletti, Blue Valley Northwest HS, Overland Park, KS  
 111.0 10 A. Friedman, Hyman Brand HA, Overland Park, KS  
 106.5 10 S. Church, Blue Valley Northwest HS, Overland Park, KS  
 106.0 10 D. Deever, Shawnee Heights SHS, Tecumseh, KS  
 105.5 9 B. Byquist, Salina HS - Ctr'l, Salina, KS  
 104.0 10 R. Scheufler, Sterling HS, Sterling, KS  
 103.0 S. Warren, Circle HS, Towanda, KS  
 101.5 9 M. Miranda, Blue Valley Northwest HS, Overland Park, KS  
 101.5 10 R. Wieghard, Blue Valley Northwest HS, Overland Park, KS  
 101.0 9 E. Tobaben, Shawnee Heights SHS, Tecumseh, KS  
 100.5 10 A. Thompson, Trinity HS, Hutchinson, KS  
 100.0 10 S. Sane, Blue Valley Northwest HS, Overland Park, KS

### MINNESOTA

- 119.5 10 K. Stang, Apple Valley HS, Apple Valley, MN  
 118.5 10 M. Krogstad, Maple Grove SHS, Maple Grove, MN  
 118.0 9 N. Neumann Chün, Mounds Park Acad, St Paul, MN  
 117.0 9 N. Dietman, Mounds Park Acad, St Paul, MN  
 116.0 9 C. Seubert, Columbia Heights HS, Columbia Heights, MN  
 116.0 9 K. Sapatnekar, Orono HS, Long Lake, MN  
 115.0 10 T. Benson, Minnehaha Acad, Minneapolis, MN  
 115.0 9 J. Walston, St Thomas Acad, Saint Paul, MN  
 114.5 10 M. Bruce, Orono HS, Long Lake, MN  
 113.5 7 E. Baudry, Capitol Hill Magnet, St Paul, MN  
 112.5 10 C. Watts, Anoka HS, Anoka, MN  
 112.5 9 C. Hartl, Apple Valley HS, Apple Valley, MN  
 112.5 10 M. Schroeder, Apple Valley HS, Apple Valley, MN  
 112.5 9 S. Larsson, Minnetonka SHS, Minnetonka, MN  
 112.5 9 A. Schultz, Roseville Area HS, Roseville, MN  
 112.0 10 A. Ford, Apple Valley HS, Apple Valley, MN  
 111.5 10 R. Keimig, Marshall SHS, Marshall, MN  
 111.0 10 D. Johnson, Rosemount HS, Rosemount, MN  
 111.0 9 N. Rajagopal, Rosemount HS, Rosemount, MN  
 111.0 9 K. Heuton, Concordia Acad, Roseville, MN  
 110.0 10 P. Davies, Apple Valley HS, Apple Valley, MN  
 110.0 10 R. Boe, Jefferson SHS, Bloomington, MN  
 110.0 10 S. Towe Y, Jefferson SHS, Bloomington, MN  
 110.0 10 E. Fiegel, Blake Upper Sch, Minneapolis, MN  
 109.5 10 M. Warns, Apple Valley HS, Apple Valley, MN  
 109.0 10 W. Lyle, Mounds Park Acad, St Paul, MN  
 108.0 9 N. Mancini, Apple Valley HS, Apple Valley, MN  
 108.0 10 R. Mrkonich, Orono HS, Long Lake, MN  
 108.0 9 A. Marshall, Orono HS, Long Lake, MN  
 107.5 10 E. Jones, Andover HS, Andover, MN  
 107.5 10 J. Kerkinni, Apple Valley HS, Apple Valley, MN  
 107.5 9 J. Chen, Roseville Area HS, Roseville, MN  
 106.5 7 C. Eiden, Eagle Crest Acad, North St Paul, MN  
 106.0 10 P. Lofgren, Marshall SHS, Marshall, MN  
 106.0 7 T. Moran, Sibley HS, Mendota Heights, MN  
 106.0 7 M. Bunday, Eagle Crest Acad, North St Paul, MN  
 106.0 6 M. Camacho, Capitol Hill Magnet, St Paul, MN  
 105.5 10 T. Peterson, Orono HS, Long Lake, MN  
 105.5 10 L. Sperduto, Orono HS, Long Lake, MN  
 105.5 J. Wykle, Spring Lake Park SHS, Spring Lake Park, MN  
 105.5 10 K. Kwong, Spring Lake Park SHS, Spring Lake Park, MN  
 105.0 10 M. Burton, Blake Upper Sch, Minneapolis, MN  
 105.0 10 J. Luppess, Rosemount HS, Rosemount, MN  
 104.5 9 A. Benson, Anoka HS, Anoka, MN  
 104.5 10 S. Graner, Apple Valley HS, Apple Valley, MN  
 104.5 10 C. Cheng, Apple Valley HS, Apple Valley, MN  
 104.5 10 B. Dickinson, Orono HS, Long Lake, MN  
 104.5 10 B. Love, Sibley HS, Mendota Heights, MN  
 104.5 10 K. Haugen, Roseville Area HS, Roseville, MN  
 104.0 9 M. Capp, Andover HS, Andover, MN  
 104.0 10 P. Eidum, Orono HS, Long Lake, MN  
 104.0 10 S. Zhang, Blake Upper Sch, Minneapolis, MN  
 104.0 10 R. Carlson, Blake Upper Sch, Minneapolis, MN  
 104.0 10 J. Kelly, Minnehaha Acad, Minneapolis, MN  
 104.0 10 J. Cossette, Minnetonka SHS, Minnetonka, MN  
 104.0 9 T. Dossdall, Morris Area SS, Morris, MN  
 104.0 10 J. Lursen, Rosemount HS, Rosemount, MN  
 104.0 10 T. Deen, Concordia Acad, Roseville, MN  
 103.5 9 D. Vetter, Mounds Park Acad, St Paul, MN  
 103.0 10 C. Love, Jackson Co Ctr'l HS, Jackson, MN  
 103.0 10 C. Schroeder, Orono HS, Long Lake, MN  
 103.0 E. Ruggles, Sibley HS, Mendota Heights, MN  
 103.0 10 K. Chute, Blake Upper Sch, Minneapolis, MN  
 103.0 9 S. Bowman, De La Salle HS, Minneapolis, MN  
 103.0 10 L. Alstad, Roseville Area HS, Roseville, MN  
 103.0 10 C. Montour, Mounds Park Acad, St Paul, MN  
 103.0 9 K. Goethe, Lincoln HS, Thief River Falls, MN  
 102.5 10 S. Adams, Orono HS, Long Lake, MN  
 102.5 9 M. Elliott, Minnehaha Acad, Minneapolis, MN  
 102.5 9 B. Miller, Rosemount HS, Rosemount, MN  
 102.5 10 B. Hilke, Mounds Park Acad, St Paul, MN  
 102.0 10 X. Lou, Apple Valley HS, Apple Valley, MN  
 102.0 9 J. Leitze, Blue Earth Area SHS, Blue Earth, MN  
 102.0 10 C. Harstad, Orono HS, Long Lake, MN  
 102.0 10 A. Lehn, Rosemount HS, Rosemount, MN  
 102.0 9 A. Kreun, Rosemount HS, Rosemount, MN  
 102.0 10 D. Dgnatucci, Roseville Area HS, Roseville, MN  
 102.0 10 M. Wineman, Mounds Park Acad, St Paul, MN  
 101.5 10 D. Bursaw, Andover HS, Andover, MN  
 101.5 10 B. Hubler, Apple Valley HS, Apple Valley, MN  
 101.5 10 M. Smith, Centennial HS, Circle Pines, MN  
 101.5 10 R. Bowns Rubin, Orono HS, Long Lake, MN  
 101.5 10 M. Tadeusiak, Spring Lake Park SHS, Spring Lake Park, MN  
 101.5 10 M. Messing, Mounds Park Acad, St Paul, MN  
 101.0 9 S. Dascalos, Apple Valley HS, Apple Valley, MN  
 101.0 10 E. Herberg, Apple Valley HS, Apple Valley, MN

# Student Honor Roll AMC 10B (United States), Continued

101.0	D. Manuel, Simley HS, Inver Grove Heights, MN
101.0	10 H. Schwedler, Maple Grove SHS, Maple Grove, MN
101.0	10 E. Vaughan, Roseville Area HS, Roseville, MN
101.0	10 A. Meier, Roseville Area HS, Roseville, MN
101.0	10 E. Lund, Roseville Area HS, Roseville, MN
100.5	10 S. Stevens, Apple Valley HS, Apple Valley, MN
100.5	10 J. Jalsop, Centennial HS, Circle Pines, MN
100.5	9 L. Churchfield, Columbia Heights HS, Columbia Heights, MN
100.5	10 K. Lea, Orono HS, Long Lake, MN
100.5	10 T. Tschida, Rosemount HS, Rosemount, MN
100.5	W. Moser, White Bear-N Cps SHS, White Bear Lake, MN

## NEBRASKA

117.0	10 P. Nguyen, Lincoln Northeast HS, Lincoln, NE
116.0	9 C. Jamison, Arlington HS, Arlington, NE
116.0	9 N. Hellbusch, Westside HS, Omaha, NE
116.0	9 J. Reloj, Westside HS, Omaha, NE
115.5	9 I. Taylor, Westside HS, Omaha, NE
115.0	10 J. Watts, Westside HS, Omaha, NE
113.5	10 T. Kunkle, Westside HS, Omaha, NE
113.5	10 M. Honeycutt, Seward HS, Seward, NE
112.5	10 J. Van Lent, Westside HS, Omaha, NE
112.5	9 K. Jerger, Seward HS, Seward, NE
110.0	10 E. Paasch, Elkhorn HS, Elkhorn, NE
110.0	10 B. Griffin, Duchesne Acad, Omaha, NE
109.0	9 R. Crabb, Westside HS, Omaha, NE
108.0	10 K. Voigt, Kearney HS, Kearney, NE
106.5	10 A. Koenig, Ctr'l HS, Omaha, NE
105.5	10 M. Lauritsen, Beatrice HS, Beatrice, NE
105.5	9 R. Root, Beatrice HS, Beatrice, NE
105.5	10 C. Johansen, Lincoln Southeast HS, Lincoln, NE
105.0	10 H. Matthew, Lincoln Southeast HS, Lincoln, NE
104.5	10 M. Spangler, Auburn HS, Auburn, NE
104.5	9 J. Weber, Seward HS, Seward, NE
103.5	10 R. George, Elkhorn HS, Elkhorn, NE
102.5	9 B. Slawski, Kearney HS, Kearney, NE
102.0	10 J. Lane, Auburn HS, Auburn, NE
102.0	10 K. Childress, Kimball J/S HS, Kimball, NE
101.5	10 S. Rhine, Ctr'l HS, Omaha, NE
101.5	9 C. Arkfeld, Westside HS, Omaha, NE
101.5	10 B. Willoughby, Westside HS, Omaha, NE

## NORTH DAKOTA

106.5	10 R. Ogrand, Fargo North HS, Fargo, ND
105.5	10 A. Kittleson, Max HS, Max, ND
104.0	10 S. Tieszen, Fargo North HS, Fargo, ND
103.0	10 J. Buehler, Bismarck HS, Bismarck, ND
100.5	10 L. Ruowang, Fargo North HS, Fargo, ND

## OKLAHOMA

112.5	10 A. Stvye, Dove Sci Acad, Tulsa, OK
109.0	10 C. Walls, Edmond Memorial HS, Edmond, OK
109.0	10 T. Hellgren, Stillwater HS, Stillwater, OK
109.0	10 P. Gugliuzza, Bishop Kelley HS, Tulsa, OK
108.5	9 P. Parmar, Holland Hall Sch, Tulsa, OK
105.5	9 P. Gorbosky, Edmond Memorial HS, Edmond, OK
105.5	10 T. Perk, Stillwater HS, Stillwater, OK
104.0	10 S. Nimick, Holland Hall Sch, Tulsa, OK
103.0	10 R. Sontheimer, Norman HS, Norman, OK
103.0	10 D. Chang, Holland Hall Sch, Tulsa, OK
103.0	10 P. Geurin, Holland Hall Sch, Tulsa, OK
102.0	10 R. Bedford, Muldrow HS, Muldrow, OK
102.0	10 C. Gough, Norman HS, Norman, OK
102.0	10 B. Azimibolourian, Norman HS, Norman, OK
102.0	10 J. Doll, Bishop Kelley HS, Tulsa, OK
101.5	9 W. Zhou, Norman HS, Norman, OK
101.5	9 D. Shenoi, Bishop Kelley HS, Tulsa, OK
101.0	8 M. Ouyang, Norman HS, Norman, OK

100.5	10 E. Henley, Stillwater HS, Stillwater, OK
100.5	10 D. French, Stillwater HS, Stillwater, OK

## WISCONSIN

119.5	9 J. Theisen, Middleton HS, Middleton, WI
119.5	10 J. Pasch, Whitefish Bay HS, Whitefish Bay, WI
117.0	10 J. Hirschev, Middleton HS, Middleton, WI
116.0	9 D. Schadevvald, Univ Sch of Milwaukee, Milwaukee, WI
115.5	10 J. Leadley, Whitefish Bay HS, Whitefish Bay, WI
112.5	9 K. Bolyard, Whitefish Bay HS, Whitefish Bay, WI
111.5	10 S. Wynstra, J I Case HS, Racine, WI
111.5	10 E. Stevens, Whitefish Bay HS, Whitefish Bay, WI
111.0	10 S. Sutherland, Middleton HS, Middleton, WI
111.0	10 C. Hagerman, Univ Sch of Milwaukee, Milwaukee, WI
111.0	9 E. Hallquist, Oshkosh North HS, Oshkosh, WI
111.0	9 I. Guinn, Whitefish Bay HS, Whitefish Bay, WI
110.0	10 S. Kaschinske, Middleton HS, Middleton, WI
109.0	10 J. Lynch, Whitefish Bay HS, Whitefish Bay, WI
108.0	10 E. Streng, Rufus King Sch Coll Bound, Milwaukee, WI
108.0	9 E. Pollock, Whitefish Bay HS, Whitefish Bay, WI
107.5	10 R. Kurek, Whitefish Bay HS, Whitefish Bay, WI
105.5	10 S. Wolfgang, Whitnall HS, Greenfield, WI
105.5	H. Monaco, New Berlin HS, New Berlin, WI
104.5	9 M. Lambertson, Rufus King Sch Coll Bound, Milwaukee, WI
104.0	10 M. Sprotte, Franklin HS, Franklin, WI
104.0	10 A. Ognacevic, Divine Savior Holy Angels HS, Milwaukee, WI
103.0	10 K. Menden, Divine Savior Holy Angels HS, Milwaukee, WI
103.0	10 J. Spence, Rufus King Sch Coll Bound, Milwaukee, WI
102.5	10 M. Groble, Whitefish Bay HS, Whitefish Bay, WI
102.0	10 D. Becker, Whitnall HS, Greenfield, WI
102.0	10 C. Arnold, Divine Savior Holy Angels HS, Milwaukee, WI
102.0	10 A. Chaffee, J I Case HS, Racine, WI
102.0	10 S. Schultz, Two Rivers HS, Two Rivers, WI
100.5	9 D. Stassi, Whitnall HS, Greenfield, WI
100.5	10 A. Nathanson, Middleton HS, Middleton, WI
100.5	10 D. Pettis, Viroqua HS, Viroqua, WI

## REGION 6

Score Gr Name, School, City, State

## ILLINOIS

119.5	10 S. Yu, Il Math & Sci Acad, Aurora, IL
119.5	10 S. Werner, Latin Sch of Chicago, Chicago, IL
119.5	10 A. Barnas, Glenbrook South HS, Glenview, IL
119.5	9 G. Mehra, New Trier Twp HS, Winnetka, IL
117.0	10 K. Huang, Il Math & Sci Acad, Aurora, IL
117.0	10 S. Kim, Glenbrook South HS, Glenview, IL
116.0	10 K. Patel, Il Math & Sci Acad, Aurora, IL
116.0	10 D. Kriventsov, Il Math & Sci Acad, Aurora, IL
116.0	10 Y. Ji, Il Math & Sci Acad, Aurora, IL
116.0	10 J. Salomone, Lincoln-Way East HS, Frankfort, IL
116.0	10 D. Vaccaro, Glenbrook South HS, Glenview, IL
116.0	10 H. Baboukis, Univ HS, Normal, IL
116.0	9 A. Fink, New Trier Twp HS, Winnetka, IL
115.5	10 M. Kang, Il Math & Sci Acad, Aurora, IL
115.0	10 A. Richardson, New Trier Twp HS, Winnetka, IL
113.5	10 S. Berger, Il Math & Sci Acad, Aurora, IL
113.5	10 N. King, Lincoln Park HS, Chicago, IL
113.5	10 M. Brandt, Lincoln Park HS, Chicago, IL
113.5	10 G. Eisenmann, Lincoln-Way East HS, Frankfort, IL
112.5	10 M. Merchant, Barrington HS, Barrington, IL
112.5	10 R. Zhao, Lincoln Park HS, Chicago, IL
112.5	10 B. Montet, Lincoln-Way East HS, Frankfort, IL
112.5	10 J. Kim, Glenbrook South HS, Glenview, IL
112.5	10 K. Henderson, Hononegah HS, Rockton, IL
112.0	8 B. Ray, St Charles North HS, Saint Charles, IL
112.0	9 F. Culver, New Trier Twp HS, Winnetka, IL
111.5	10 N. Galich, Lincoln-Way East HS, Frankfort, IL

## Student Honor Roll AMC 10B (United States), Continued

111.5	10	E. Persiani, Lincoln-Way East HS, Frankfort, IL	104.0	10	M. Quock, St Charles North HS, Saint Charles, IL
111.5	10	S. Newm, St Charles North HS, Saint Charles, IL	104.0	10	H. Ross, New Trier Twp HS, Winnetka, IL
111.0	10	Y. Li, Ctr'l HS, Champaign, IL	104.0	9	A. Pikler, New Trier Twp HS, Winnetka, IL
111.0	10	R. Reese, Latin Sch of Chicago, Chicago, IL	104.0	9	J. Wall, New Trier Twp HS, Winnetka, IL
111.0	9	Y. Du, Dunlap HS, Dunlap, IL	103.0	10	M. Schwanebeck, Il Math & Sci Acad, Aurora, IL
111.0	10	J. Wagner, New Trier Twp HS, Winnetka, IL	103.0	10	C. K.O, Il Math & Sci Acad, Aurora, IL
111.0	9	C. Weingarten, New Trier Twp HS, Winnetka, IL	103.0	10	A. Yu, Il Math & Sci Acad, Aurora, IL
110.0	10	K. Warrior, Il Math & Sci Acad, Aurora, IL	103.0	10	K. Herzig, Il Math & Sci Acad, Aurora, IL
110.0	10	J. Lape, Il Math & Sci Acad, Aurora, IL	103.0	9	A. Chaviano, Latin Sch of Chicago, Chicago, IL
110.0	10	A. Shimizu, Il Math & Sci Acad, Aurora, IL	103.0	10	A. Brooks, Lincoln Park HS, Chicago, IL
110.0	10	S. Chang, Il Math & Sci Acad, Aurora, IL	103.0	9	C. Fry, Crystal Lake South HS, Crystal Lake, IL
110.0	9	J. Baek, Latin Sch of Chicago, Chicago, IL	103.0	10	S. Insalaco, Lincoln-Way East HS, Frankfort, IL
110.0	10	Y. Cui, Lincoln Park HS, Chicago, IL	103.0	9	J. Zhang, St Charles North HS, Saint Charles, IL
110.0	10	P. Daniliuc, Northside Col Prep HS, Chicago, IL	103.0	9	X. Zheng, New Trier Twp HS, Winnetka, IL
110.0	10	M. Yeh, Glenbrook South HS, Glenview, IL	102.5	10	E. March, Il Math & Sci Acad, Aurora, IL
110.0	9	P. Eschenfeldt, St Charles North HS, Saint Charles, IL	102.5	9	C. Herren, Northside Col Prep HS, Chicago, IL
110.0	10	O. Baryshnikov, South Beloit HS, South Beloit, IL	102.5	10	B. Zimmerman, Lincoln-Way East HS, Frankfort, IL
110.0	10	O. Gjerdingen, New Trier Twp HS, Winnetka, IL	102.5	8	J. Gerold, St Charles North HS, Saint Charles, IL
110.0	10	A. Violt, New Trier Twp HS, Winnetka, IL	102.0	10	J. Zhao, Il Math & Sci Acad, Aurora, IL
109.5	9	M. Schmidt, New Trier Twp HS, Winnetka, IL	102.0	10	J. Surat I, Glenbrook South HS, Glenview, IL
109.0	10	T. Yeh, Il Math & Sci Acad, Aurora, IL	102.0	9	S. Aden, New Trier Twp HS, Winnetka, IL
109.0	10	N. Swift, Latin Sch of Chicago, Chicago, IL	102.0	10	.Yableng, New Trier Twp HS, Winnetka, IL
109.0	10	K. Gwozdz, Crystal Lake South HS, Crystal Lake, IL	101.5	10	A. Kao, Il Math & Sci Acad, Aurora, IL
109.0	10	Y. Ahn, Lincoln-Way East HS, Frankfort, IL	101.5	10	G. Ver Halen, Il Math & Sci Acad, Aurora, IL
109.0	10	M. Halyko, Lincoln-Way East HS, Frankfort, IL	101.5	10	D. Dean, Il Math & Sci Acad, Aurora, IL
109.0	10	C. Lozynski, Lincoln-Way East HS, Frankfort, IL	101.5	10	R. Cho Xi, Il Math & Sci Acad, Aurora, IL
109.0	9	D. Alter, New Trier Twp HS, Winnetka, IL	101.5	10	L. Fraczek, Schurz HS, Chicago, IL
108.5	9	E. Feldman, Lincoln Park HS, Chicago, IL	101.5	10	K. Taylor, New Trier Twp HS, Winnetka, IL
108.5	9	K. Yang, Dunlap HS, Dunlap, IL	101.5	9	W. Sutton, New Trier Twp HS, Winnetka, IL
108.5	10	J. Rybakova, Glenbrook South HS, Glenview, IL	101.0	10	M. Kobs, Il Math & Sci Acad, Aurora, IL
108.5	10	J. Thir An, New Trier Twp HS, Winnetka, IL	101.0	10	N. Patel, Il Math & Sci Acad, Aurora, IL
108.0	10	X. Watson, Il Math & Sci Acad, Aurora, IL	101.0	10	K. Summerfield, Glenbrook South HS, Glenview, IL
108.0	9	J. Goldberg, Latin Sch of Chicago, Chicago, IL	101.0	10	E. Gallagher, Univ HS, Normal, IL
107.5	10	A. Wadhvani, Il Math & Sci Acad, Aurora, IL	100.5	10	M. Hovermale, Il Math & Sci Acad, Aurora, IL
107.5	10	C. Li, Il Math & Sci Acad, Aurora, IL	100.5	10	B. Martin, Il Math & Sci Acad, Aurora, IL
107.5	10	J. Damore, Il Math & Sci Acad, Aurora, IL	100.5	10	R. Nalluri, Il Math & Sci Acad, Aurora, IL
107.5	10	M. Jasek, Hononegah HS, Rockton, IL	100.5	10	S. Pomranky, Lincoln-Way East HS, Frankfort, IL
107.5	9	S. Ramamurthy, New Trier Twp HS, Winnetka, IL	100.5	10	E. Reilly, Lincoln-Way East HS, Frankfort, IL
106.5	10	S. Daugherty, Il Math & Sci Acad, Aurora, IL	100.5	9	M. Karaskiewicz, Lincoln-Way East HS, Frankfort, IL
106.5	10	S. Mcnalley, Il Math & Sci Acad, Aurora, IL	100.5	10	A. Miller, Glenbrook South HS, Glenview, IL
106.5	9	S. Berkman, Chicagoland Jewish HS, Morton Grove, IL	100.5	10	G. Marshall, Hononegah HS, Rockton, IL
106.5	10	D. Baerenwald, Hononegah HS, Rockton, IL	100.5	10	E. Chen, New Trier Twp HS, Winnetka, IL
106.5	10	A. Lichter, New Trier Twp HS, Winnetka, IL	<b>KENTUCKY</b>		
106.5	9	C. Furse, New Trier Twp HS, Winnetka, IL	113.5	10	S. Kelly, Lexington Cath HS, Lexington, KY
106.5	10	C. Mayerfeld, New Trier Twp HS, Winnetka, IL	113.5	10	S. Zewicke, Lexington Cath HS, Lexington, KY
106.0	10	M. Zhang, Il Math & Sci Acad, Aurora, IL	108.5	10	D. Thomas, Pleasure Ridge Park HS, Louisville, KY
106.0	10	Chua, Glenbrook South HS, Glenview, IL	101.5	9	B. Jacoby, Lexington Cath HS, Lexington, KY
106.0	9	G. Zatorski, New Trier Twp HS, Winnetka, IL	<b>MISSOURI</b>		
105.5	10	J. Cha, Il Math & Sci Acad, Aurora, IL	118.5	10	J. Cahill, Parkway Ctr'l HS, Chesterfield, MO
105.5	10	M. Stolzoff, Il Math & Sci Acad, Aurora, IL	117.0	9	E. Qin, Parkway Ctr'l HS, Chesterfield, MO
105.5	10	D. Kreiter, Glenbrook South HS, Glenview, IL	116.0	10	A. Kuznetsov, Parkway Ctr'l HS, Chesterfield, MO
105.5	10	T. Song, Glenbrook South HS, Glenview, IL	116.0	9	D. Levary, Parkway Ctr'l HS, Chesterfield, MO
105.5	10	L. Whitman, Univ HS, Normal, IL	113.5	9	A. George, Parkway Ctr'l HS, Chesterfield, MO
105.5	9	E. Nixon, New Trier Twp HS, Winnetka, IL	113.5	10	R. Wang, Parkway Ctr'l HS, Chesterfield, MO
105.0	9	S. Matthews, Univ HS, Normal, IL	113.0	10	M. Manary, St Louis Univ HS, St Louis, MO
104.5	10	M. Malloy, Crystal Lake South HS, Crystal Lake, IL	112.5	10	M. Wolfson, Parkway Ctr'l HS, Chesterfield, MO
104.5	9	R. Ventrella, Crystal Lake South HS, Crystal Lake, IL	112.5	10	S. Kickham, St Louis Univ HS, St Louis, MO
104.5	10	K. Murphy, Crystal Lake South HS, Crystal Lake, IL	111.5	10	J. Hussung, St Louis Univ HS, St Louis, MO
104.0	10	A. Pan, Il Math & Sci Acad, Aurora, IL	111.0	8	D. Sampei, Pembroke Hill Sch, Kansas City, MO
104.0	10	S. Gogula, Il Math & Sci Acad, Aurora, IL	111.0	9	J. Smith, Pembroke Hill Sch, Kansas City, MO
104.0	10	B. Trevor, Il Math & Sci Acad, Aurora, IL	111.0	10	G. Kissinger, Glendale HS, Springfield, MO
104.0	9	V. Clarkson, Latin Sch of Chicago, Chicago, IL	110.0	10	D. Gao, Parkway Ctr'l HS, Chesterfield, MO
104.0	10	B. Blackwood, Northside Col Prep HS, Chicago, IL	110.0	10	A. Scully, Parkway Ctr'l HS, Chesterfield, MO
104.0	10	J. Stoiber, Lincoln-Way East HS, Frankfort, IL	110.0	9	.Wright, Pembroke Hill Sch, Kansas City, MO
104.0	10	B. Smith, Lincoln-Way East HS, Frankfort, IL	110.0	10	J. Lakin, St Louis Univ HS, St Louis, MO
104.0	9	L. Stacey, St Charles North HS, Saint Charles, IL	110.0	10	M. Lawder, St Louis Univ HS, St Louis, MO

# Student Honor Roll AMC 10B (United States), Continued

109.0	9	R. Chen, Parkway Ctr'l HS, Chesterfield, MO
109.0	9	A. Zuo, Parkway Ctr'l HS, Chesterfield, MO
109.0	10	D. Hrdlicka, St Louis Univ HS, St Louis, MO
108.0	10	J. Rapp, Mehlville HS, St Louis, MO
107.5	10	M. Osterman, St Louis Univ HS, St Louis, MO
106.5	9	M. Leroy, Helias Interparish HS, Jefferson City, MO
106.0	9	A. Shum, Pembroke Hill Sch, Kansas City, MO
106.0	10	C. Ronzio, St Louis Univ HS, St Louis, MO
105.5	10	M. Srinath, Hickman HS, Columbia, MO
105.5	9	J. Mays, Pembroke Hill Sch, Kansas City, MO
105.5	9	J. Dripps, St Louis Univ HS, St Louis, MO
104.0	9	D. Hillstrom, Helias Interparish HS, Jefferson City, MO
103.0	10	A. Kelley, Helias Interparish HS, Jefferson City, MO
103.0	10	E. Horth, Univ City SHS, University City, MO
102.0	10	N. Reed, Helias Interparish HS, Jefferson City, MO
101.5	10	S. Cooksey, St Dominic HS, O'Fallon, MO
100.5	10	M. Sheahan, Hickman HS, Columbia, MO

## TENNESSEE

119.5	9	J. Song, White Station HS, Memphis, TN
114.5	9	T. Wu, White Station HS, Memphis, TN
113.5	10	J. Cooper, Oak Ridge HS, Oak Ridge, TN
113.5	10	C. Butcher, Oak Ridge HS, Oak Ridge, TN
113.0	9	L. Smith, Oak Ridge HS, Oak Ridge, TN
112.0	9	K. Cushman, Oak Ridge HS, Oak Ridge, TN
111.0	9	C. Zhang, White Station HS, Memphis, TN
110.0	10	D. Crowell, White Station HS, Memphis, TN
110.0	10	L. Qu, White Station HS, Memphis, TN
110.0	9	K. Sumislawski, St Cecilia Acad, Nashville, TN
109.0	10	A. Aluko, White Station HS, Memphis, TN
108.5	10	L. Li, White Station HS, Memphis, TN
108.5	10	J. Turner, Oak Ridge HS, Oak Ridge, TN
108.5	10	R. Rawl, Oak Ridge HS, Oak Ridge, TN
108.0	10	S. Fisher, St Cecilia Acad, Nashville, TN
107.5	10	L. Barth, Girls Prep Sch, Chattanooga, TN
107.5	9	C. Jack, Dobyns Bennett HS, Kingsport, TN
106.5	10	K. Vines, Collierville HS, Collierville, TN
105.5	10	K. Cooper, Girls Prep Sch, Chattanooga, TN
105.5	10	S. Song, White Station HS, Memphis, TN
105.0	9	D. Simons, TN
104.5	10	M. White, Oak Ridge HS, Oak Ridge, TN
104.5	10	T. Tae, Oak Ridge HS, Oak Ridge, TN
104.0	10	S. Touse, Girls Prep Sch, Chattanooga, TN
104.0	10	D. Zhao, White Station HS, Memphis, TN
104.0	9	X. Wang, Oak Ridge HS, Oak Ridge, TN
103.0	10	A. Su, Collierville HS, Collierville, TN
103.0	10	W. Mitchell, Dobyns Bennett HS, Kingsport, TN
103.0	10	K. Hoffer, White Station HS, Memphis, TN
103.0	10	O. Wesley, St Cecilia Acad, Nashville, TN
103.0	8	M. Koehler, Oak Ridge HS, Oak Ridge, TN
102.5	10	C. Miles, Oak Ridge HS, Oak Ridge, TN
102.0	9	J. Hewitt, Franklin HS, Franklin, TN
102.0	10	B. Pennington, Franklin HS, Franklin, TN
102.0	10	L. Yungmeyer, Dobyns Bennett HS, Kingsport, TN
102.0	10	Z. Kramer, Dobyns Bennett HS, Kingsport, TN
102.0	10	K. Carter, Oak Ridge HS, Oak Ridge, TN
101.5	10	M. Elpers, Dobyns Bennett HS, Kingsport, TN
101.5	10	E. Hilliard, Oak Ridge HS, Oak Ridge, TN
101.5	9	N. Ahmad, Oak Ridge HS, Oak Ridge, TN
101.5	10	E. Milner, Oak Ridge HS, Oak Ridge, TN
101.0	9	R. Bradsher, Collierville HS, Collierville, TN
101.0	10	G. Andrews, Oak Ridge HS, Oak Ridge, TN
100.5	10	B. Manole, Dobyns Bennett HS, Kingsport, TN
100.5	10	X. Leng, White Station HS, Memphis, TN
100.5	10	B. Cady, Oak Ridge HS, Oak Ridge, TN
100.5	6	Y. Jain, Oak Ridge HS, Oak Ridge, TN

## REGION 7

Score Gr Name School City State

## LOUISIANA

117.0	10	A. Moll, Benjamin Franklin HS, New Orleans, LA
117.0	10	M. Fielkow, Benjamin Franklin HS, New Orleans, LA
117.0	10	Y. Peng, Benjamin Franklin HS, New Orleans, LA
116.0	9	Y. Sun, Benjamin Franklin HS, New Orleans, LA
116.0	10	B. Walker, Benjamin Franklin HS, New Orleans, LA
112.0	9	A. Deng, Lafayette HS, Lafayette, LA
111.5	10	E. Kroll, Benjamin Franklin HS, New Orleans, LA
107.5	10	Y. Pang, Benjamin Franklin HS, New Orleans, LA
105.5	10	R. Stickney, Benjamin Franklin HS, New Orleans, LA
104.0	10	P. Thayer, Lafayette HS, Lafayette, LA
104.0	10	S. Lee, Benjamin Franklin HS, New Orleans, LA
104.0	10	M. Engle, Benjamin Franklin HS, New Orleans, LA
104.0	10	G. Gulotta, Benjamin Franklin HS, New Orleans, LA
103.0	10	J. Valencia, Benjamin Franklin HS, New Orleans, LA
103.0	10	M. Gold Mi, Benjamin Franklin HS, New Orleans, LA
103.0	10	C. Ashe, Benjamin Franklin HS, New Orleans, LA
102.0	10	D. Segrest, Abbeville HS, Abbeville, LA
102.0	10	J. Horn, Benjamin Franklin HS, New Orleans, LA
102.0	10	K. Waller, Benjamin Franklin HS, New Orleans, LA
101.5	10	G. Varghese, Benjamin Franklin HS, New Orleans, LA
100.5	9	E. Simon, Epis Sch of Acadiana, Cade, LA

## MISSISSIPPI

109.0	10	D. Song, Oxford HS, Oxford, MS
-------	----	--------------------------------

## TEXAS

119.0	9	E. Chen, Johnson HS, Austin, TX
118.0	9	P. Raghavendran, Johnson HS, Austin, TX
117.0	9	T. Smith, Johnson HS, Austin, TX
117.0	9	E. Russell, Georgetown HS, Georgetown, TX
116.0	10	T. Tsang, Johnson HS, Austin, TX
113.5	10	T. Ogawa, Garland HS, Garland, TX
113.5	10	Y. Xiao, Ronald Reagan HS, San Antonio, TX
112.5	9	A. Locke, Flower Mound HS, Flower Mound, TX
112.5	9	M. Brownlow, Georgetown HS, Georgetown, TX
112.5	9	M. Miller, Vines HS, Plano, TX
112.5	10	R. Newberry, Stephen F Austin HS, Sugar Land, TX
111.0	9	R. Kroesch, Georgetown HS, Georgetown, TX
111.0	10	N. Shah, Hightower HS, Missouri City, TX
111.0	10	M. Welborn, Ronald Reagan HS, San Antonio, TX
110.0	9	V. Huang, Johnson HS, Austin, TX
110.0	9	C. Burge, Jesuit Col Prep Sch, Dallas, TX
110.0	10	R. Ounekeo, Westfield HS, Houston, TX
110.0	10	M. Hancock, Salado HS, Salado, TX
110.0	10	T. Ong, Stephen F Austin HS, Sugar Land, TX
109.5	7	M. Junttila, Flour Bluff JHS, Corpus Christi, TX
109.5	9	C. Graham, Bishop T K Gorman MS/HS, Tyler, TX
109.0	9	H. Thompson, Johnson HS, Austin, TX
109.0	10	A. Hooser, Georgetown HS, Georgetown, TX
109.0	9	P. Kapur, Hightower HS, Missouri City, TX
109.0	10	B. Ball, Ctr'l HS, San Angelo, TX
108.5	10	K. Jan, Hightower HS, Missouri City, TX
108.5	9	C. Pan, Vines HS, Plano, TX
108.5	9	A. Ranjbar, Bishop T K Gorman MS/HS, Tyler, TX
108.0	9	T. Lii, Vines HS, Plano, TX
107.5	10	O. Lee, Flower Mound HS, Flower Mound, TX
107.5	9	A. Jones, Georgetown HS, Georgetown, TX
107.5	10	S. Patel, Hightower HS, Missouri City, TX
106.5	10	L. Gilbert, Johnson HS, Austin, TX
106.5	9	J. Thum, Johnson HS, Austin, TX
106.5	9	C. Werth, Johnson HS, Austin, TX
106.5	9	E. Chen, Cinco Ranch HS, Katy, TX
106.5	10	B. Baiyen, Cinco Ranch HS, Katy, TX
106.0	9	W. Chen, Johnson HS, Austin, TX



# Student Honor Roll AMC 10B (United States), Continued

105.5	10	T. Zacharias,	Garland HS,	Garland, TX	108.0	9	B. Hsu,	Peak To Peak Charter Sch,	Lafayette, CO
105.5	10	B. Joseph,	Mayde Creek HS,	Houston, TX	107.5	9	N. Zabolotnaya,	Peak To Peak Charter Sch,	Lafayette, CO
105.5	10	C. Vaz,	Vines HS,	Plano, TX	106.0	9	J. Qin,	Fairview HS,	Boulder, CO
105.0	10	Y. Wang,	Johnson HS,	Austin, TX	105.0	9	K. Byrnes,	Peak To Peak Charter Sch,	Lafayette, CO
105.0	10	S. Tsai,	Vines HS,	Plano, TX	104.5	9	D. Shafer,	Peak To Peak Charter Sch,	Lafayette, CO
104.5	10	B. Pfitzinger,	Ronald Reagan HS,	San Antonio, TX	104.0	9	S. Kunz,	Fairview HS,	Boulder, CO
104.5	9	S. Eckelmann,	Ronald Reagan HS,	San Antonio, TX	104.0	9	T. Babb,	Fairview HS,	Boulder, CO
104.0	9	C. Liu,	Johnson HS,	Austin, TX	103.0	9	E. Silk,	Fairview HS,	Boulder, CO
104.0	9	J. Desanto,	Johnson HS,	Austin, TX	103.0	10	F. Gui,	Fairview HS,	Boulder, CO
104.0	10	B. Ford,	Jesuit Col Prep Sch,	Dallas, TX	103.0	9	T. Mcallister,	Fairview HS,	Boulder, CO
104.0	10	P. Rains,	Westside HS,	Houston, TX	103.0	10	J. Hansford,	Fairview HS,	Boulder, CO
104.0	9	Y. Liu,	Cinco Ranch HS,	Katy, TX	102.5	10	D. Howard,	Fairview HS,	Boulder, CO
104.0	10	M. Huang,	Vines HS,	Plano, TX	102.5	10	A. Coates,	Littleton HS,	Littleton, CO
103.0	9	U. Das,	Johnson HS,	Austin, TX	102.0	10	E. Nazarens,	Fairview HS,	Boulder, CO
103.0	10	E. Aberg,	Lakehill Prep,	Dallas, TX	101.5	10	A. Jewett,	Grandview HS,	Aurora, CO
103.0	10	T. Budge,	Georgetown HS,	Georgetown, TX	101.5	8	A. Tanne R,	Peak To Peak Charter Sch,	Lafayette, CO
103.0	10	K. Rustagi,	Westside HS,	Houston, TX	101.0	10	D. Pak,	Fairview HS,	Boulder, CO
102.5	9	D. Bell,	Georgetown HS,	Georgetown, TX	<b>GUAM</b>				
102.0	9	A. Ghatak Roy,	Johnson HS,	Austin, TX	102.0	9	J. Yu,	John F Kennedy HS,	Tamuning, GU
102.0	9	V. Jovanovic,	Flower Mound HS,	Flower Mound, TX	<b>HAWAII</b>				
102.0	10	R. Tobeck,	Westside HS,	Houston, TX	119.5	10	J. Tian,	McKinley HS,	Honolulu, HI
102.0	10	A. Huang,	Vines HS,	Plano, TX	119.5	9	D. Clifton,	Punahou Sch,	Honolulu, HI
102.0	10	A. Vazquez,	Memorial HS,	San Antonio, TX	119.5	10	S. Hong,	Punahou Sch,	Honolulu, HI
101.5	10	W. Chen,	Johnson HS,	Austin, TX	119.5	10	R. Lee,	Punahou Sch,	Honolulu, HI
101.5	8	D. Proske,	Flour Bluff JHS,	Corpus Christi, TX	117.0	10	E. Takashige,	McKinley HS,	Honolulu, HI
101.5	10	C. Luna,	Georgetown HS,	Georgetown, TX	117.0	10	J. Chen,	Punahou Sch,	Honolulu, HI
101.5	10	M. Nguyen,	Westside HS,	Houston, TX	116.0	9	A. Nishi,	McKinley HS,	Honolulu, HI
101.5	10	K. Gray,	Cinco Ranch HS,	Katy, TX	116.0		Bresson,	Punahou Sch,	Honolulu, HI
100.5	10	G. Salina S,	Johnson HS,	Austin, TX	116.0	10	R. Mun,	Punahou Sch,	Honolulu, HI
100.5	10	K. Williamson,	Johnson HS,	Austin, TX	114.5	10	C. Huynh,	Iolani Sch,	Honolulu, HI
100.5	10	H. Tanaka,	Vines HS,	Plano, TX	113.5	10	C. Dovermann,	Punahou Sch,	Honolulu, HI
100.0	10	D. Baron,	Westside HS,	Houston, TX	111.5	10	K. Suzuki,	Punahou Sch,	Honolulu, HI

## REGION 8

Score Gr Name, School, City, State

### ALASKA

114.5	9	W. Bishop,	West Valley HS,	Fairbanks, AK
106.5	10	D. Ma,	West Valley HS,	Fairbanks, AK
105.5	9	W. Schoenthal,	Dimond HS,	Anchorage, AK
105.5	10	N. Lander,	Homer HS,	Homer, AK
104.0	9	J. Chung,	Dimond HS,	Anchorage, AK
103.0	9	A. Browning,	Juneau Douglas HS,	Juneau, AK
102.0	10	A. Mersereau,	Dimond HS,	Anchorage, AK
102.0	10	C. Adelman,	Seward J/S HS,	Seward, AK
101.5	10	J. Jeffries,	Dimond HS,	Anchorage, AK
101.5	10	L. Myers,	West Valley HS,	Fairbanks, AK
101.5	9	W. Via,	West Valley HS,	Fairbanks, AK
101.0	10	E. Meiser,	Dimond HS,	Anchorage, AK

### ARIZONA

113.5	10	B. Hake,	Arcadia HS,	Phoenix, AZ
111.0	10	R. Patton,	Canyon Del Oro HS,	Tucson, AZ
105.0	10	A. Torres,	Hamilton HS,	Chandler, AZ
105.0	10	R. Monson,	Northland Prep Acad,	Flagstaff, AZ
104.0	9	M. Shaw,	Veritas HomeS,	Tempe, AZ
101.5	10	J. Luo,	Hamilton HS,	Chandler, AZ
101.0	9	I. Lee,	Hamilton HS,	Chandler, AZ

### COLORADO

115.0	9	S. Wu,	Littleton HS,	Littleton, CO
114.5	9	P. Zelinsky,	Fairview HS,	Boulder, CO
113.5		D. Baer,	Littleton HS,	Littleton, CO
112.5	10	J. Browning,	Platte Canyon HS,	Bailey, CO
112.0	9	N. Xu,	Fairview HS,	Boulder, CO
112.0	9	G. Panos,	Littleton HS,	Littleton, CO
111.0	10	J. Chan,	Mountain Vista HS,	Highlands Ranch, CO
108.5	9	R. Kato,	Fairview HS,	Boulder, CO
108.0	8	R. Gest,	Boltz JHS,	Fort Collins, CO
108.0	9	B. Hsu,	Peak To Peak Charter Sch,	Lafayette, CO
107.5	9	N. Zabolotnaya,	Peak To Peak Charter Sch,	Lafayette, CO
106.0	9	J. Qin,	Fairview HS,	Boulder, CO
105.0	9	K. Byrnes,	Peak To Peak Charter Sch,	Lafayette, CO
104.5	9	D. Shafer,	Peak To Peak Charter Sch,	Lafayette, CO
104.0	9	S. Kunz,	Fairview HS,	Boulder, CO
104.0	9	T. Babb,	Fairview HS,	Boulder, CO
103.0	9	E. Silk,	Fairview HS,	Boulder, CO
103.0	10	F. Gui,	Fairview HS,	Boulder, CO
103.0	9	T. Mcallister,	Fairview HS,	Boulder, CO
103.0	10	J. Hansford,	Fairview HS,	Boulder, CO
102.5	10	D. Howard,	Fairview HS,	Boulder, CO
102.5	10	A. Coates,	Littleton HS,	Littleton, CO
102.0	10	E. Nazarens,	Fairview HS,	Boulder, CO
101.5	10	A. Jewett,	Grandview HS,	Aurora, CO
101.5	8	A. Tanne R,	Peak To Peak Charter Sch,	Lafayette, CO
101.0	10	D. Pak,	Fairview HS,	Boulder, CO

## Student Honor Roll AMC 10B (United States), Continued

101.5 9 L. Char, Punahou Sch, Honolulu, HI  
 101.5 9 K. Loo, Punahou Sch, Honolulu, HI

### IDAHO

115.5 10 K. Poppen, River Stone Comm Sch, Boise, ID  
 111.0 10 A. Mentch, Lewiston HS, Lewiston, ID  
 107.5 9 R. Bowen, Lewiston HS, Lewiston, ID  
 106.5 9 J. Reznick, Lewiston HS, Lewiston, ID  
 106.5 9 J. Perez, Lewiston HS, Lewiston, ID  
 101.0 10 D. Elliott, Lewiston HS, Lewiston, ID

### NEVADA

112.5 8 C. Salls, Sparks HS, Sparks, NV  
 111.0 10 E. Sweeney, Edward C Reed HS, Sparks, NV  
 110.0 10 J. Liu, Advanced Tech Acad, Las Vegas, NV  
 110.0 10 M. Urbano, Sage Ridge Sch, Reno, NV  
 110.0 10 M. Murphy, Wooster HS, Reno, NV  
 109.5 10 Y. Wong, Edward C Reed HS, Sparks, NV  
 106.0 10 C. Kupitz, Advanced Tech Acad, Las Vegas, NV  
 102.5 10 S. Mcknight, Advanced Tech Acad, Las Vegas, NV  
 102.0 10 J. Mar, Wooster HS, Reno, NV

### NEW MEXICO

119.5 9 Z. Owens, Eunice HS, Eunice, NM  
 118.0 10 L. Cai, Los Alamos HS, Los Alamos, NM  
 117.0 9 B. Do E R, Los Alamos HS, Los Alamos, NM  
 115.5 10 C. Alme, Los Alamos HS, Los Alamos, NM  
 109.0 10 Q. Hu, Los Alamos HS, Los Alamos, NM  
 105.0 9 A. Wang, Los Alamos HS, Los Alamos, NM

### OREGON

119.5 9 E. Dietrich, Beaverton HS, Beaverton, OR  
 118.5 5 A. Sweat, Mountain View HS, Bend, OR  
 116.0 9 A. Damiano, Ctr'l Cath HS, Portland, OR  
 114.5 10 H. Helfand, St Marys Acad, Portland, OR  
 113.5 9 A. Lee, Valley Cath Sch, Beaverton, OR  
 113.5 10 S. Bohr, Valley Cath Sch, Beaverton, OR  
 113.5 9 C. Wagner, Mountain View HS, Bend, OR  
 113.5 9 D. Garity, Corvallis HS, Corvallis, OR  
 113.5 10 P. Bhide, Westview HS, Portland, OR  
 113.5 9 M. Busch, West Linn HS, West Linn, OR  
 112.0 9 M. Lee, Beaverton HS, Beaverton, OR  
 111.5 9 B. Costlow, Sprague HS, Salem, OR  
 111.0 P. Soderquist, Mountain View HS, Bend, OR  
 111.0 10 M. Wyse, St Marys Acad, Portland, OR  
 110.0 10 D. Yoo, Southridge HS, Beaverton, OR  
 110.0 J. Fitzgerald, Mountain View HS, Bend, OR  
 110.0 10 A. Jones, Ctr'l Cath HS, Portland, OR  
 110.0 10 G. Deiz, Ctr'l Cath HS, Portland, OR  
 110.0 10 L. Ben, South Salem HS, Salem, OR  
 109.5 10 D. Locanthi, Beaverton HS, Beaverton, OR  
 109.0 10 K. Treister, Ashland HS, Ashland, OR  
 109.0 10 R. Scholz, Bend HS, Bend, OR  
 109.0 10 B. Baertlein, West Linn HS, West Linn, OR  
 108.5 8 A. Patra, Beaverton Sch, Beaverton, OR  
 108.0 N. Alex, South Salem HS, Salem, OR  
 107.5 9 B. Purt, Southridge HS, Beaverton, OR  
 107.5 10 E. Stuebgn, Mountain View HS, Bend, OR  
 107.5 10 A. Parker, Corvallis HS, Corvallis, OR  
 107.5 10 L. Steele, Grants Pass HS, Grants Pass, OR  
 106.5 10 E. Lopez, Cleveland HS, Portland, OR  
 106.5 9 E. Firestone, Wilson HS, Portland, OR  
 106.5 10 M. Nason, Sprague HS, Salem, OR  
 106.0 10 J. Allan, Cleveland HS, Portland, OR  
 105.5 10 J. Pratt, Sprague HS, Salem, OR  
 105.5 10 W. Farnbach, West Linn HS, West Linn, OR  
 105.0 10 C. Kersch, Wilson HS, Portland, OR  
 104.5 10 J. Rooklyn, Ashland HS, Ashland, OR  
 104.5 8 R. Warrier, Valley Cath Sch, Beaverton, OR  
 104.5 10 W. Nicholas, Valley Cath Sch, Beaverton, OR

104.5 E. Stennett, Mountain View HS, Bend, OR  
 104.5 9 B. Greaney, Mountain View HS, Bend, OR  
 104.5 9 S. Cox, North Salem HS, Salem, OR  
 104.0 10 A. Scarborough, Henry D Sheldon HS, Eugene, OR  
 104.0 10 Z. Xu, Westview HS, Portland, OR  
 103.0 10 S. Lo, Valley Cath Sch, Beaverton, OR  
 103.0 10 J. Reed, Crescent Valley HS, Corvallis, OR  
 103.0 P. Kim, Oak Hill Sch, Eugene, OR  
 103.0 10 S. Stewart Rinier, Cleveland HS, Portland, OR  
 103.0 10 C. Cavallero, Westview HS, Portland, OR  
 103.0 10 E. Flora, McKay HS, Salem, OR  
 102.5 7 K. Funkhouser, Beaverton Sch, Beaverton, OR  
 102.5 10 . Tuttle, Crescent Valley HS, Corvallis, OR  
 102.0 8 J. Nguyen, Beaverton Sch, Beaverton, OR  
 102.0 M. Condon, Mountain View HS, Bend, OR  
 102.0 10 K. Xue, Westview HS, Portland, OR  
 102.0 9 G. Song, Westview HS, Portland, OR  
 102.0 10 T. Underwood, North Salem HS, Salem, OR  
 102.0 10 S. Crook, Sprague HS, Salem, OR  
 102.0 9 C. Tan, West Linn HS, West Linn, OR  
 101.5 10 V. Mayfield, Ashland HS, Ashland, OR  
 101.5 10 C. Wood, Ctr'l Cath HS, Portland, OR  
 101.0 10 T. Emerson, Mountain View HS, Bend, OR  
 101.0 10 R. Hoglebe, Corvallis HS, Corvallis, OR  
 101.0 10 C. Dubois, South Salem HS, Salem, OR  
 100.5 7 C. Mastenbrook, Beaverton Sch, Beaverton, OR  
 100.5 M. Weeks, Mountain View HS, Bend, OR  
 100.5 9 A. Jones, Ctr'l Cath HS, Portland, OR  
 100.0 10 S. Davies, Mountain View HS, Bend, OR

### UTAH

119.5 10 K. Souza, Skyline HS, Salt Lake City, UT  
 117.0 10 D. Stern, Am Fork HS, American Fork, UT  
 116.0 9 L. Hales, Ames Acad Math Eng Sci, Salt Lake City, UT  
 115.5 9 . Chen, Logan HS, Logan, UT  
 115.5 10 T. McLaughlin, Skyline HS, Salt Lake City, UT  
 114.5 9 A. Cobb, Ames Acad Math Eng Sci, Salt Lake City, UT  
 114.5 10 H. Anderson, Springville HS, Springville, UT  
 111.0 9 A. Dahl, Logan HS, Logan, UT  
 111.0 10 L. Wen, Meridian Sch, Provo, UT  
 110.5 10 E. Orth, Skyline HS, Salt Lake City, UT  
 110.0 9 H. Lee, Timpview HS, Provo, UT  
 108.5 10 M. Aston, Mountain View HS, Orem, UT  
 108.0 9 M. Tanner, Davis HS, Kaysville, UT  
 106.5 10 K. Shepherd, Skyline HS, Salt Lake City, UT  
 106.5 10 J. Hickey, Springville HS, Springville, UT  
 105.5 10 S. Huggard, Am Fork HS, American Fork, UT  
 105.0 10 J. Chen, Skyline HS, Salt Lake City, UT  
 104.5 9 C. Lee, Wasatch JHS, Salt Lake City, UT  
 104.0 9 D. Osmun, Am Fork JHS, American Fork, UT  
 103.0 9 S. Young, Davis HS, Kaysville, UT  
 102.0 8 F. Ye, Wasatch JHS, Salt Lake City, UT  
 101.5 10 D. Chung, Meridian Sch, Provo, UT  
 100.5 10 S. Eccles, Logan HS, Logan, UT  
 100.5 10 S. Golze, Ames Acad Math Eng Sci, Salt Lake City, UT  
 100.5 10 K. Last, Highland HS, Salt Lake City, UT

### WASHINGTON

119.5 10 M. Kwon, Bellevue HS, Bellevue, WA  
 118.5 10 K. Stormans, Olympia HS, Olympia, WA  
 118.0 10 L. Parkinson, Ferndale HS, Ferndale, WA  
 117.0 J. Hua, Shorewood HS, Shoreline, WA  
 116.5 D. Gnanapragasam, Shorewood HS, Shoreline, WA  
 116.0 10 W. Kim, Newport HS, Bellevue, WA  
 116.0 9 D. Bergsman, Richland HS, Richland, WA  
 115.5 9 J. Ahn, Pullman HS, Pullman, WA  
 114.5 8 C. Hsu, Bellevue HS, Bellevue, WA  
 114.5 9 S. Singh, Int'l Comm Sch, Kirkland, WA

# Student Honor Roll AMC 10B (United States), Continued

112.5	9	A. Swanson, Olympia HS, Olympia, WA
112.5	10	K. Leingang, Oliver M Hazen HS, Renton, WA
111.5	10	K. Huynh, Thomas Jefferson HS, Auburn, WA
111.5	10	R. Yeilding, Archbishop Murphy HS, Everett, WA
111.5	10	B. Lankow, Olympia HS, Olympia, WA
111.5	10	B. Yaptinchay, South Kitsap HS, Port Orchard, WA
111.5	9	Y. Zh, Pullman HS, Pullman, WA
111.0	10	M. Lam, Edmonds-Woodway HS, Edmonds, WA
111.0	10	T. Carter, Ferndale HS, Ferndale, WA
111.0	10	E. Chatterjee, Eastlake HS, Sammamish, WA
110.0	10	J. Oh, Thomas Jefferson HS, Auburn, WA
110.0	9	J. Wong, Newport HS, Bellevue, WA
110.0	9	E. Nelson, John F Kennedy Mem HS, Burien, WA
110.0	9	A. Wang, Pullman HS, Pullman, WA
110.0	9	D. Chiang, Richland HS, Richland, WA
109.5	10	S. Min, Int'l Comm Sch, Kirkland, WA
109.0	9	J. Kuan, Newport HS, Bellevue, WA
109.0	9	A. Gulabani, Int'l Comm Sch, Kirkland, WA
109.0	10	J. Quintanilla, South Kitsap HS, Port Orchard, WA
109.0	10	A. Bestick, Univ HS, Spokane, WA
108.5	9	G. Kim, Int'l Comm Sch, Kirkland, WA
108.0	10	J. Mccord, Kentridge HS, Kent, WA
108.0	10	S. Yun, Kentridge HS, Kent, WA
107.5	9	S. Kim, Edmonds-Woodway HS, Edmonds, WA
107.5	9	S. Dermbach, Richland HS, Richland, WA
107.5	9	N. Setterberg, Shorewood HS, Shoreline, WA
106.5	10	E. Liang, Bellevue HS, Bellevue, WA
106.5	9	K. Stock, Kentridge HS, Kent, WA
106.5	10	B. Qin, Kentridge HS, Kent, WA
106.5	10	M. Machinal, Richland HS, Richland, WA
105.5	10	Y. Rah, Thomas Jefferson HS, Auburn, WA
105.5	10	K. Woods, Ferndale HS, Ferndale, WA
105.0	10	A. Hwang, Newport HS, Bellevue, WA
105.0	9	C. Frenchowen, Int'l Comm Sch, Kirkland, WA
105.0	9	C. Walsh, Kamiak HS, Mukilteo, WA
104.5	9	C. Lyman, John F Kennedy Mem HS, Burien, WA
104.5	9	A. Wong, Oliver M Hazen HS, Renton, WA
104.0	10	J. Norman, Redmond HS, Redmond, WA
104.0	10	B. Sudduth, Richland HS, Richland, WA
103.0	10	A. Welk, Anacortes SHS, Anacortes, WA
103.0	10	A. Yi, Thomas Jefferson HS, Auburn, WA
103.0	10	M. Chou, Bellevue HS, Bellevue, WA
103.0	10	J. Crimp, Mount Rainier HS, Des Moines, WA
103.0	10	K. Krommenhoek, Mount Rainier HS, Des Moines, WA
103.0	10	N. Naik, Univ Prep Acad, Seattle, WA
102.0	10	J. Artman, Camas SHS, Camas, WA
102.0	10	A. Rhodes, Ferndale HS, Ferndale, WA
102.0	10	T. Brock, Ferndale HS, Ferndale, WA
102.0	10	K. Hancock, Oliver M Hazen HS, Renton, WA
102.0	10	J. Engel, Richland HS, Richland, WA
102.0	10	J. Athappilly, Nathan Hale HS, Seattle, WA
101.5	10	M. Tougher, Thomas Jefferson HS, Auburn, WA
101.5	10	T. Rosenbaum, Thomas Jefferson HS, Auburn, WA
101.0	10	M. Mullen, Anacortes SHS, Anacortes, WA
101.0	10	C. Mount, Thomas Jefferson HS, Auburn, WA
101.0	9	B. Hunter, Thomas Jefferson HS, Auburn, WA
101.0	10	L. Tang, Kentridge HS, Kent, WA
101.0	10	J. Truong, Oliver M Hazen HS, Renton, WA
100.5	10	C. Ihlan, Squalicum HS, Bellingham, WA
100.5	10	T. Sumabat, Edmonds-Woodway HS, Edmonds, WA
100.5	10	M. Hamanishi, Oliver M Hazen HS, Renton, WA
100.5	10	B. To, Oliver M Hazen HS, Renton, WA
100.5	9	M. Slo, Oliver M Hazen HS, Renton, WA
100.0	9	M. Fung, Pullman HS, Pullman, WA

## REGION 9

Score Gr Name, School, City, State

### CALIFORNIA

119.5	10	R. Subramaniam, Am HS, Fremont, CA
119.5	10	M. Pendse, Am HS, Fremont, CA
119.5	10	C. Zhu, Univ HS, Irvine, CA
119.5	8	C. Kolner, Campolino HS, Moraga, CA
119.5	9	A. Nelson, Mountain View HS, Mountain View, CA
119.5	10	S. Chang, Lowell HS, San Francisco, CA
119.5	10	D. Suen, Lowell HS, San Francisco, CA
119.0	9	M. Reveles, Dos Pueblos SHS, Goleta, CA
119.0	10	E. Maglione Fulco, Dos Pueblos SHS, Goleta, CA
119.0	10	R. Chuang, Torrey Pines HS, San Diego, CA
119.0	9	P. Akagawa, Lynbrook HS, San Jose, CA
119.0	8	D. Moerner, EPGY-Stanford Univ, Stanford, CA
118.5	9	I. Awwal, Amador Valley HS, Pleasanton, CA
118.0	10	D. Betser, Beverly Hills HS, Beverly Hills, CA
118.0	9	D. Truong, Polytechnic HS, Long Beach, CA
118.0	10	D. Heikali, Milken Comm HS, Los Angeles, CA
117.0	10	K. Pang, Cal Acad of Math & Sci, Carson, CA
117.0	9	. Wang, Castro Valley HS, Castro Valley, CA
117.0	9	A. Chai, Monta Vista HS, Cupertino, CA
117.0	10	N. Wagner, Bullard HS, Fresno, CA
117.0	10	C. Mooney, Acalanes HS, Lafayette, CA
117.0	9	S. Evans, Acalanes HS, Lafayette, CA
117.0	10	J. Lan, Pinewood Sch, Los Altos Hills, CA
117.0	9	A. Durkee, York Sch, Monterey, CA
117.0	9	A. Moehle, BASIS (Bay Area Sch Indp Study), Moraga, CA
117.0	9	A. Miller, Chadwick Sch, Palos Verdes Penn, CA
117.0	9	M. Sonnenblick, Chadwick Sch, Palos Verdes Penn, CA
117.0	10	M. Beavis, Lick-Wilmerding HS, San Francisco, CA
117.0	9	S. Chang, Lynbrook HS, San Jose, CA
117.0	9	E. Tung, Lynbrook HS, San Jose, CA
116.0	9	K. Haitz, Polytechnic HS, Long Beach, CA
116.0	9	D. Chang, Rancho Bernardo HS, San Diego, CA
116.0	10	P. Hu, Lynbrook HS, San Jose, CA
116.0	10	J. Sommers, Santa Barbara HS, Santa Barbara, CA
116.0	10	J. Park, Van Nuys SHS, Van Nuys, CA
115.5	9	M. Balarin, Berkeley HS, Berkeley, CA
115.5	9	E. Bildsten, Dos Pueblos SHS, Goleta, CA
115.5	10	A. Pham, Polytechnic HS, Long Beach, CA
115.5	8	S. Park, De Portola MS, Tarzana, CA
115.0	10	S. Hassman, Cate Sch, Carpinteria, CA
115.0	9	B. Hartstein, Monta Vista HS, Cupertino, CA
115.0	10	H. Burgoyne, Oakwood SS, N Hollywood, CA
114.5	9	J. Riggs, Dos Pueblos SHS, Goleta, CA
114.5	9	R. Kim, Dos Pueblos SHS, Goleta, CA
114.5	9	A. Seong, Acalanes HS, Lafayette, CA
114.5	10	K. Stewart, St Francis HS, Mountain View, CA
114.5	10	T. Maltbaek, Bellarmine Col Prep Sch, San Jose, CA
114.0	10	R. Brittain, Dos Pueblos SHS, Goleta, CA
114.0	10	A. Lin, San Domenico M/Upper Sch, San Anselmo, CA
114.0	9	A. Maleki, Westlake HS, Westlake Village, CA
113.5	9	E. Wu, Mark Keppel HS, Alhambra, CA
113.5	10	S. Yi, Sunny Hills HS, Fullerton, CA
113.5	10	M. Nofal, Pinewood Sch, Los Altos Hills, CA
113.5	9	V. Luo, St Francis HS, Mountain View, CA
113.5	9	S. Vesuna, Los Altos HS, Mtn View, CA
113.5	10	M. Mekeel, Oakwood SS, N Hollywood, CA
113.5	10	E. Smukler, Col Prep Sch, Oakland, CA
113.5	10	J. Handel, Lowell HS, San Francisco, CA
113.5	8	C. Tang, De Portola MS, Tarzana, CA
113.0	10	C. Jiang, Cupertino HS, Cupertino, CA
113.0	10	R. Silverstein, Dos Pueblos SHS, Goleta, CA
112.5	9	C. Lin, Laguna Creek HS, Elk Grove, CA

## Student Honor Roll AMC 10B (United States), Continued

112.5	10	N. Le, Laguna Creek HS, Elk Grove, CA	107.5	10	T. Oakes, Acalanes HS, Lafayette, CA
112.5	10	K. Roehrkasse, Bishop's Sch, La Jolla, CA	107.5	10	S. Levin, Los Altos HS, Mtn View, CA
112.5	9	K. Kwon, Pasadena HS, Pasadena, CA	107.5	10	V. Chawla, Col Prep Sch, Oakland, CA
112.5	10	V. Vakhshori, El Camino Real SHS, Woodland Hills, CA	107.5	9	B. Lin, Rancho Bernardo HS, San Diego, CA
112.0	9	H. Guo, Univ HS, Irvine, CA	107.5	9	J. Ding, Torrey Pines HS, San Diego, CA
112.0	9	A. Magyar, Univ HS, Irvine, CA	107.5	9	A. Chung, Torrey Pines HS, San Diego, CA
112.0	10	H. Cho, Rancho Bernardo HS, San Diego, CA	107.5	10	D. Hsu, Olympia Inst, San Francisco, CA
112.0	9	M. Nandagopal, Lynbrook HS, San Jose, CA	107.5	9	D. Li, Lynbrook HS, San Jose, CA
112.0	10	W. Li, Lynbrook HS, San Jose, CA	107.5	6	J. Li, St Margaret's Sch, San Juan Capistrano, CA
111.5	9	D. Loughry, Del Norte HS, Crescent City, CA	107.5	10	C. Chan, Aragon HS, San Mateo, CA
111.5	10	E. Heikali, Milken Comm HS, Los Angeles, CA	107.0	9	J. Wang, Univ HS, Irvine, CA
111.5	10	N. Addleman, York Sch, Monterey, CA	107.0	9	B. Adams, Amador Valley HS, Pleasanton, CA
111.5	9	M. Fisch, Newbury Park HS, Newbury Park, CA	107.0	8	J. Jeong, De Portola MS, Tarzana, CA
111.5	10	D. Mobley Ritter, Aragon HS, San Mateo, CA	106.5	10	C. Le, Mark Keppel HS, Alhambra, CA
111.0	9	D. Yeh, Homestead HS, Cupertino, CA	106.5	10	S. Zheng, Beverly Hills HS, Beverly Hills, CA
111.0	10	K. Kim, Univ HS, Irvine, CA	106.5	10	B. Alker, Dos Pueblos SHS, Goleta, CA
111.0	10	S. Sajjadi, Woodbridge HS, Irvine, CA	106.5	10	H. Kim, Woodbridge HS, Irvine, CA
111.0	9	S. Ebrahim, Pinewood Sch, Los Altos Hills, CA	106.5	9	R. Altmaier, Pinewood Sch, Los Altos Hills, CA
111.0	10	A. Lee, York Sch, Monterey, CA	106.5	10	L. Stefanovich, Los Altos HS, Mtn View, CA
111.0	10	N. Rosenbaum, California Lutheran HS, Wildomar, CA	106.5	9	T. Ohkubo, Chadwick Sch, Palos Verdes Penn, CA
110.5	9	D. Marashwhitman, Kehillah Jewish HS, San Jose, CA	106.5	10	Y. Wang, Pasadena HS, Pasadena, CA
110.0	10	H. Kwan, Mark Keppel HS, Alhambra, CA	106.5	10	D. Bronnikov, Aragon HS, San Mateo, CA
110.0	9	D. Levine, Berkeley HS, Berkeley, CA	106.5	10	D. Chang, Van Nuys SHS, Van Nuys, CA
110.0	10	M. Dunn, Cal Acad of Math & Sci, Carson, CA	106.5	10	G. Tucker, El Camino Real SHS, Woodland Hills, CA
110.0	9	M. Wagner, Monta Vista HS, Cupertino, CA	106.0	9	A. Li, Univ HS, Irvine, CA
110.0	9	C. Chen, Monta Vista HS, Cupertino, CA	106.0	10	M. Chi O, Bishop's Sch, La Jolla, CA
110.0	10	C. Paule, Helix HS, La Mesa, CA	106.0	9	A. Kamdar, Chadwick Sch, Palos Verdes Penn, CA
110.0	9	M. Wilcox, Acalanes HS, Lafayette, CA	106.0	8	H. Park, De Portola MS, Tarzana, CA
110.0	10	J. Schames, Shalhevet, Los Angeles, CA	105.5	9	N. Rose, Berkeley HS, Berkeley, CA
110.0	10	N. Sharpe, Mountain View HS, Mountain View, CA	105.5	9	C. Ip, Webb Schs, Claremont, CA
110.0	10	C. Leon, Los Altos HS, Mtn View, CA	105.5	10	Y. Hu, Univ HS, Irvine, CA
110.0	9	H. Song, Col Prep Sch, Oakland, CA	105.5	10	A. Zhou, Woodbridge HS, Irvine, CA
110.0	10	M. Cook, Chadwick Sch, Palos Verdes Penn, CA	105.5	9	S. Ferraro, Crescenta Valley HS, La Crescenta, CA
110.0	10	J. Macfarlane, Chadwick Sch, Palos Verdes Penn, CA	105.5	10	M. Dai, Acalanes HS, Lafayette, CA
110.0	9	T. Collins, Lowell HS, San Francisco, CA	105.5	9	Y. Ji, Acalanes HS, Lafayette, CA
110.0	10	M. Stieber, Lynbrook HS, San Jose, CA	105.5	10	Q. Zhu, Los Altos HS, Mtn View, CA
110.0	9	C. Shin, Lynbrook HS, San Jose, CA	105.5	10	M. Son, Oakwood SS, N Hollywood, CA
110.0	10	P. Mackenzie, San Marcos SHS, Santa Barbara, CA	105.5	9	S. Shenton, Maria Carrillo HS, Santa Rosa, CA
110.0	9	E. Brett, Maria Carrillo HS, Santa Rosa, CA	105.0	9	P. Ngo, Mark Keppel HS, Alhambra, CA
110.0	10	J. Zarin, Van Nuys SHS, Van Nuys, CA	105.0	10	T. Lane, Webb Schs, Claremont, CA
109.5	9	Y. Zheng, Lynbrook HS, San Jose, CA	105.0	9	V. Yeh, Cupertino HS, Cupertino, CA
109.5	9	M. Galindo, Sonoma Acad, Santa Rosa, CA	105.0	10	N. Fang, Am HS, Fremont, CA
109.0	9	T. Chung, Mark Keppel HS, Alhambra, CA	105.0	9	A. Zhang, Mission San Jose HS, Fremont, CA
109.0	9	C. Lamb, Berkeley HS, Berkeley, CA	105.0	10	V. Chan, Sunny Hills HS, Fullerton, CA
109.0	10	K. Zimmerman, Laguna Creek HS, Elk Grove, CA	105.0	9	J. Hartmayer, Woodbridge HS, Irvine, CA
109.0	10	O. Hoidn, Polytechnic HS, Long Beach, CA	105.0	10	S. Ramey, Bishop's Sch, La Jolla, CA
109.0	10	S. Perrin, Brentwood Sch, Los Angeles, CA	105.0	10	S. Hong, Mills HS, Millbrae, CA
109.0	10	W. Lindberg, York Sch, Monterey, CA	105.0	10	S. Morris, Mountain View HS, Mountain View, CA
109.0	10	M. Cooper, Palos Verdes HS, Palos Verdes Est, CA	105.0	9	B. Shih, Amador Valley HS, Pleasanton, CA
108.5	10	H. Kwok, Mark Keppel HS, Alhambra, CA	105.0	9	G. Polovets, Lynbrook HS, San Jose, CA
108.5	9	S. Tharakan, Homestead HS, Cupertino, CA	105.0	9	A. Kreimer, Lynbrook HS, San Jose, CA
108.5	10	M. Wong, Univ HS, Irvine, CA	105.0	10	M. Steward, Santa Barbara HS, Santa Barbara, CA
108.5	10	D. Lim, Pinewood Sch, Los Altos Hills, CA	105.0	10	E. Wu, Lincoln HS, Stockton, CA
108.5	9	S. Kao, Mills HS, Millbrae, CA	105.0	10	S. Changlai, Van Nuys SHS, Van Nuys, CA
108.5	9	M. Lorenzi, York Sch, Monterey, CA	104.5	9	J. Landaw, Beverly Hills HS, Beverly Hills, CA
108.5	9	M. Liu, Chadwick Sch, Palos Verdes Penn, CA	104.5	10	B. Webb, Polytechnic HS, Long Beach, CA
108.5	10	K. Zhu, Lowell HS, San Francisco, CA	104.5	10	D. Silverman, Pinewood Sch, Los Altos Hills, CA
108.5	7	S. Guo, Olympia Inst, San Francisco, CA	104.5	10	R. Bron, Yeshiva Univ HS (Girls), Los Angeles, CA
108.5	10	J. Tsai, Hillsdale HS, San Mateo, CA	104.5	10	E. Ranstrom, Campolindo HS, Moraga, CA
108.0	10	L. Li, Univ HS, Irvine, CA	104.5	9	M. Cook, Oakwood SS, N Hollywood, CA
108.0	10	D. Ding, St Francis HS, Mountain View, CA	104.0	10	P. Navo, Berkeley HS, Berkeley, CA
108.0	8	B. Pine, De Portola MS, Tarzana, CA	104.0	10	Y. Lee, Castro Valley HS, Castro Valley, CA
108.0	10	P. Nayak, Van Nuys SHS, Van Nuys, CA	104.0	10	R. Sheth, Webb Schs, Claremont, CA
107.5	10	A. Chen, Univ HS, Irvine, CA	104.0	10	S. Hong, Webb Schs, Claremont, CA
107.5	10	M. Fox, Woodbridge HS, Irvine, CA	104.0	10	P. Eswaran, Monta Vista HS, Cupertino, CA
107.5	10	A. Dunford, Woodbridge HS, Irvine, CA	104.0	8	Y. Mo, Mission San Jose HS, Fremont, CA

## Student Honor Roll AMC 10B (United States), Continued

104.0	10	P. Eley, Sunny Hills HS, Fullerton, CA	102.0	9	B. McInain, Brentwood Sch, Los Angeles, CA
104.0	9	J. Lee, Sunny Hills HS, Fullerton, CA	102.0	10	S. Hong, Campolindo HS, Moraga, CA
104.0	10	H. Cha, Univ HS, Irvine, CA	102.0	10	K. Johnson, Mountain View HS, Mountain View, CA
104.0	10	S. Kim, Univ HS, Irvine, CA	102.0	9	M. Sawamura, Mountain View HS, Mountain View, CA
104.0	10	A. Goetz, Woodbridge HS, Irvine, CA	102.0	9	K. Mueller, Mountain View HS, Mountain View, CA
104.0	10	M. Walker, Bishop's Sch, La Jolla, CA	102.0	9	M. Palmor, Los Altos HS, Mtn View, CA
104.0	10	J. Paik, Bishop's Sch, La Jolla, CA	102.0	9	D. Kravitz, Rio Amo HS, Sacramento, CA
104.0	9	J. Fan, Acalanes HS, Lafayette, CA	102.0	9	K. Wyatt, Bay Sch of San Francisco, San Francisco, CA
104.0	9	H. Li, Mills HS, Millbrae, CA	102.0	9	Fiona Hinz, George Washington HS, San Francisco, CA
104.0	9	C. Wang, Campolindo HS, Moraga, CA	102.0	9	M. Zhao, Lynbrook HS, San Jose, CA
104.0	9	D. Goldman, Campolindo HS, Moraga, CA	102.0	9	N. Asai, Aragon HS, San Mateo, CA
104.0	10	L. Sutton, Mountain View HS, Mountain View, CA	102.0	9	S. Gray, Maria Carrillo HS, Santa Rosa, CA
104.0	10	M. Kilner, Mountain View HS, Mountain View, CA	102.0	10	A. Merritt, Las Lomas HS, Walnut Creek, CA
104.0	9	L. Rogers, Los Altos HS, Mtn View, CA	102.0	9	S. Faust, California Lutheran HS, Wildomar, CA
104.0	9	E. Holman, Col Prep Sch, Oakland, CA	101.5	9	M. Murphy, Sacred Heart Prep Sch, Atherton, CA
104.0	9	A. Katz, Palos Verdes HS, Palos Verdes Est, CA	101.5	10	M. Zhang, Garces Memorial HS, Bakersfield, CA
104.0	9	G. Delgado, Palos Verdes HS, Palos Verdes Est, CA	101.5	9	R. Tseng, Cupertino HS, Cupertino, CA
104.0	10	D. Rowe, Chadwick Sch, Palos Verdes Penn, CA	101.5	9	J. Chen, Monta Vista HS, Cupertino, CA
104.0	9	Ge Er Me E, Chadwick Sch, Palos Verdes Penn, CA	101.5	10	A. Jain, Monta Vista HS, Cupertino, CA
104.0	10	K. Higa, Pasadena HS, Pasadena, CA	101.5	10	K. Choi, Sunny Hills HS, Fullerton, CA
104.0	10	T. Wilson, Redondo Union HS, Redondo Beach, CA	101.5	10	W. Yu, Univ HS, Irvine, CA
104.0	10	B. Cherian, Bellarmine Col Prep Sch, San Jose, CA	101.5	9	T. Hsu, Univ HS, Irvine, CA
104.0	10	A. Murali, Lynbrook HS, San Jose, CA	101.5	10	D. Dejoy, Bishop's Sch, La Jolla, CA
104.0	10	A. Smith, Lincoln HS, Stockton, CA	101.5	9	R. Dahan, Milken Comm HS, Los Angeles, CA
104.0	9	A. Oh, Van Nuys SHS, Van Nuys, CA	101.5	10	H. Shimoda, Mills HS, Millbrae, CA
104.0	10	K. Chiu, Van Nuys SHS, Van Nuys, CA	101.5	9	J. Tsao, Torrey Pines HS, San Diego, CA
103.5	10	J. Erickson, Las Lomas HS, Walnut Creek, CA	101.5	10	B. Lichtenstein, Lick-Wilmerding HS, San Francisco, CA
103.0	10	S. Wiens, Bullard HS, Fresno, CA	101.5	10	C. Vaid, Lincoln HS, Stockton, CA
103.0	9	T. Wu, Univ HS, Irvine, CA	101.5	9	J. Cohn, El Camino Real SHS, Woodland Hills, CA
103.0	10	J. Ingalls, Bishop's Sch, La Jolla, CA	101.5	10	A. Taubman, El Camino Real SHS, Woodland Hills, CA
103.0	10	A. Long, York Sch, Monterey, CA	101.0	10	C. Zimmerman, Oak Ridge HS, El Dorado Hills, CA
103.0	10	P. O'Neill, Campolindo HS, Moraga, CA	101.0	9	J. Cho, Sunny Hills HS, Fullerton, CA
103.0	10	R. Koch, Mountain View HS, Mountain View, CA	101.0	10	C. Huang, Pinewood Sch, Los Altos Hills, CA
103.0	10	A. Gee, Los Altos HS, Mtn View, CA	101.0	9	S. Das, Col Prep Sch, Oakland, CA
103.0	10	D. Lee, Col Prep Sch, Oakland, CA	101.0	9	A. Nam, Chadwick Sch, Palos Verdes Penn, CA
103.0	9	K. Carter, Col Prep Sch, Oakland, CA	101.0	10	. Karakashian, Las Lomas HS, Walnut Creek, CA
103.0	9	B. Sala, Palos Verdes HS, Palos Verdes Est, CA	100.5	10	C. Nguyen, Mark Keppel HS, Alhambra, CA
103.0	10	B. Sprigg, Univ of San Diego HS, San Diego, CA	100.5	10	S. Schechter, Viewpoint Sch, Alhambra, CA
103.0	9	E. Foley, Lick-Wilmerding HS, San Francisco, CA	100.5	9	B. Kearns, Webb Schs, Claremont, CA
103.0	9	P. Barrett, St Margaret's Sch, San Juan Capistrano, CA	100.5	9	V. Song, Cupertino HS, Cupertino, CA
103.0	9	A. Kirchhoff, Santa Barbara HS, Santa Barbara, CA	100.5	10	S. Lin, Univ HS, Irvine, CA
103.0	10	A. Karrman, Maria Carrillo HS, Santa Rosa, CA	100.5	10	P. Vu, Univ HS, Irvine, CA
103.0	8	A. Wood, Rincon Valley MS, Santa Rosa, CA	100.5	9	S. Yacfin, Woodbridge HS, Irvine, CA
103.0	8	J. Schladen, De Portola MS, Tarzana, CA	100.5	10	E. Chang, Woodbridge HS, Irvine, CA
102.5	10	J. Lee, Beverly Hills HS, Beverly Hills, CA	100.5	10	M. Magana, Helix HS, La Mesa, CA
102.5	10	J. Valdez, Cal Acad of Math & Sci, Carson, CA	100.5	10	K. Hill, Pinewood Sch, Los Altos Hills, CA
102.5	9	L. Savage, Dos Pueblos SHS, Goleta, CA	100.5	9	R. Dahan, Milken Comm HS, Los Angeles, CA
102.5	10	A. Ushinsky, Univ HS, Irvine, CA	100.5	10	G. Ro Lman, Milken Comm HS, Los Angeles, CA
102.5	10	R. Wakabayashi, Mills HS, Millbrae, CA	100.5	10	A. Melamed, Shalhevet, Los Angeles, CA
102.5	9	L. Passarelli, Mountain View HS, Mountain View, CA	100.5	10	B. Yoo, Mills HS, Millbrae, CA
102.5	10	K. Leu, Rancho Bernardo HS, San Diego, CA	100.5	9	D. Barrere, Campolindo HS, Moraga, CA
102.5	10	H. Wornick, Lick-Wilmerding HS, San Francisco, CA	100.5	9	L. Jabr, Mountain View HS, Mountain View, CA
102.5	10	J. Woodriddle, Aragon HS, San Mateo, CA	100.5	10	S. Go, Chadwick Sch, Palos Verdes Penn, CA
102.5	10	M. Lo, Hillsdale HS, San Mateo, CA	100.5	9	N. Konopliv, John Marshall Fund Sch, Pasadena, CA
102.5	6	D. Wang, EPGY-Stanford Univ, Stanford, CA	100.5	10	R. Sundberg, Aragon HS, San Mateo, CA
102.5	8	B. Kim, De Portola MS, Tarzana, CA	100.5	10	T. Roberts, San Marcos SHS, Santa Barbara, CA
102.0	9	R. Zimbrot, Webb Schs, Claremont, CA	100.5	9	W. James, Santa Barbara HS, Santa Barbara, CA
102.0	10	L. Kaito, Charter Oak HS, Covina, CA	100.5	9	R. Hoberg, Santa Rosa HS, Santa Rosa, CA
102.0	10	J. Chang, Monta Vista HS, Cupertino, CA	100.5	7	I. McLean, De Portola MS, Tarzana, CA
102.0	9	S. Giertych, Oak Ridge HS, El Dorado Hills, CA	100.5	10	J. Hau In, Las Lomas HS, Walnut Creek, CA
102.0	10	K. Campbell, Dos Pueblos SHS, Goleta, CA	100.0	10	C. Huor, Cal Acad of Math & Sci, Carson, CA
102.0	10	E. Elgamil, Bishop's Sch, La Jolla, CA	100.0	10	M. Hotta, Chadwick Sch, Palos Verdes Penn, CA
102.0	10	A. Linz, Bishop's Sch, La Jolla, CA			
102.0	9	E. Chastain, Acalanes HS, Lafayette, CA			
102.0	9	L. Merryfield, Polytechnic HS, Long Beach, CA			
102.0	10	M. Cohn, Brentwood Sch, Los Angeles, CA			

# STUDENT HONOR ROLL

## AMC 12A (CANADA)

### REGION 10

The Student Honor Roll includes AMC 12A participants from Canadian Schools who score 100 through 119.5. A certificate is awarded to these contestants. The listing is by individual score in each region.

Score Gr Name, School, City, State

#### ALBERTA

116.0	11	P. Chernoff, Edison Sch, Okotoks, AB
102.0	12	N. Horeczky, Tempo Sch, Edmonton, AB
<b>BRITISH COLUMBIA</b>		
118.0	12	K. Kobayashi, David Thompson SS, Vancouver, BC
116.0	12	L. Chang, Seaquam SS, Delta, BC
116.0	12	C. Cheng, Eric Hamber SS, Vancouver, BC
116.0	12	A. Grant, Sentinel SS, West Vancouver, BC
115.0	12	W. Zhang, Univ Hill SS, Vancouver, BC
114.5	11	C. Lee, Vancouver Col, Vancouver, BC
114.5	11	M. Chen, Windermere SS, Vancouver, BC
113.5	12	W. Gornall, Seycove Sec Comm S, N Vancouver, BC
112.5	11	J. Fox, Moscrop SS, Burnaby, BC
109.0	12	D. Hsiung, Seaquam SS, Delta, BC
109.0	11	C. Zhu, David Thompson SS, Vancouver, BC
109.0	10	J. Ng, Eric Hamber SS, Vancouver, BC
109.0	11	C. Yung, Eric Hamber SS, Vancouver, BC
108.0	12	A. Sur, Walnut Grove SS, Langley, BC
108.0	11	M. Parizeau, Templeton SS, Vancouver, BC
106.5	11	C. Tong, David Thompson SS, Vancouver, BC
106.5	11	J. Su, Eric Hamber SS, Vancouver, BC
105.5	11	G. Chiang, Seaquam SS, Delta, BC
105.5	11	L. Yuen, Eric Hamber SS, Vancouver, BC
105.0	12	O. Zheng, Univ Hill SS, Vancouver, BC
104.5	11	J. Chuang, Seaquam SS, Delta, BC
104.5	12	K. Ushey, Seaquam SS, Delta, BC
104.5	12	J. Lee, Southridge Sch, Surry, BC
104.5	11	A. Kostin, David Thompson SS, Vancouver, BC
104.5	11	H. Lu, David Thompson SS, Vancouver, BC
104.5	12	M. Gong, Templeton SS, Vancouver, BC
104.5	12	V. Lee, Vancouver Col, Vancouver, BC
104.0	12	T. Jiang, David Thompson SS, Vancouver, BC
104.0	12	D. Kim, Sentinel SS, West Vancouver, BC
103.0	12	P. Holmes, Seaquam SS, Delta, BC
103.0	12	P. Poulin, Vancouver Col, Vancouver, BC
102.5	11	E. Cheng, Walnut Grove SS, Langley, BC
102.0	11	P. Lin, South Delta SS, Delta, BC
102.0	12	N. Jain, Walnut Grove SS, Langley, BC
102.0	11	O. Rippel, Magee SS, Vancouver, BC
102.0	12	J. Chu, Templeton SS, Vancouver, BC
102.0	12	A. Robinson, Univ Hill SS, Vancouver, BC
101.0	12	S. Xu, Alpha SS, Burnaby, BC
101.0	12	A. Yeung, Alpha SS, Burnaby, BC
101.0	11	H. Joung, Seaquam SS, Delta, BC
101.0	12	I. Mao, Seaquam SS, Delta, BC
101.0	12	E. Moudahi, Walnut Grove SS, Langley, BC
101.0	11	E. Purcell, Crofton House Sch, Vancouver, BC
101.0	12	B. Lee, Eric Hamber SS, Vancouver, BC
101.0	11	G. Stedman, St Michael's Univ S, Victoria, BC

#### MANITOBA

116.0	11	Y. Mu, St John's-Ravenscourt Sch, Winnipeg, MB
113.5	11	H. Kim, St John's-Ravenscourt Sch, Winnipeg, MB
111.5	11	S. Kryger, St John's-Ravenscourt Sch, Winnipeg, MB
109.0	11	V. Agrawal, St John's-Ravenscourt Sch, Winnipeg, MB
105.5	11	A. Macdonald, St John's-Ravenscourt Sch, Winnipeg, MB
105.5	12	D. Singh, St John's-Ravenscourt Sch, Winnipeg, MB
103.0	11	E. Bykova, St John's-Ravenscourt Sch, Winnipeg, MB

103.0	11	A. Lam, St John's-Ravenscourt Sch, Winnipeg, MB
103.0	12	G. Parke, St John's-Ravenscourt Sch, Winnipeg, MB
101.0	11	T. Watson, St John's-Ravenscourt Sch, Winnipeg, MB
100.5	12	H. Shin, St John's-Ravenscourt Sch, Winnipeg, MB
<b>NOVA SCOTIA</b>		
105.5	11	L. Watt, Halifax Grammar Sch, Halifax, NS
104.0	12	D. Dingwell, Halifax Grammar Sch, Halifax, NS
101.0	11	J. Giffin, Halifax Grammar Sch, Halifax, NS

#### ONTARIO

119.5		M. Au, Univ of Toronto Schs, Toronto, ON
119.5	11	A. Chan, Univ of Toronto Schs, Toronto, ON
119.5	12	M. Fu, Upper Canada Col, Toronto, ON
119.5	12	E. Ebert, Vincent Massey SS, Windsor, ON
118.5	12	A. Jeon, North Toronto CI, Toronto, ON
118.5	10	L. Mai, Vincent Massey SS, Windsor, ON
117.0	11	E. Ng, Univ of Toronto Schs, Toronto, ON
116.0	11	Z. Zhang, Vincent Massey SS, Windsor, ON
115.5	10	H. Chang, London Ctr'l SS, London, ON
115.5	11	A. Ohara, London Ctr'l SS, London, ON
115.0	11	K. Chai, St Andrew's Col, Aurora, ON
115.0	11	M. Kwan, Crescent Sch, Toronto, ON
114.5	10	J. Kim, St Andrew's Col, Aurora, ON
114.5	11	C. Yang, Sir John A MacDonald CI, Toronto, ON
114.5	8	K. Jin, St Michael's Col Sch, Toronto, ON
114.5	11	M. Chen, Univ of Toronto Schs, Toronto, ON
114.5	12	A. Choi, Univ of Toronto Schs, Toronto, ON
114.5	11	J. Gregory, Univ of Toronto Schs, Toronto, ON
114.5	11	N. Chan, Upper Canada Col, Toronto, ON
113.5	12	C. Song, Lisgar CI, Ottawa, ON
113.5	12	J. Ye, Sir John A MacDonald CI, Toronto, ON
113.5	9	S. Liang, Vincent Massey SS, Windsor, ON
113.5	11	J. Liang, Vincent Massey SS, Windsor, ON
112.5	12	P. Liu, Lisgar CI, Ottawa, ON
112.5	12	J. Patterson, Holy Trinity Sch, Richmond Hill, ON
112.5	12	X. Wu, Univ of Toronto Schs, Toronto, ON
112.5	12	W. Chan, Upper Canada Col, Toronto, ON
112.5	10	L. Kang, Upper Canada Col, Toronto, ON
112.5	12	I. Kuye, Upper Canada Col, Toronto, ON
112.5	11	Y. Huang, Vincent Massey SS, Windsor, ON
112.5	11	Y. Hui, Vincent Massey SS, Windsor, ON
112.5	12	S. Liang, Vincent Massey SS, Windsor, ON
112.5	12	N. Liu, Vincent Massey SS, Windsor, ON
112.5	10	X. Qiao, Vincent Massey SS, Windsor, ON
112.5	11	X. Tan, Vincent Massey SS, Windsor, ON
112.0	12	R. Shapiro, Vincent Massey SS, Windsor, ON
111.5	11	J. Ma, Vincent Massey SS, Windsor, ON
111.0	12	S. Qiao, Lisgar CI, Ottawa, ON
111.0	11	C. Lee, Upper Canada Col, Toronto, ON
110.0	11	L. Wu, Vincent Massey SS, Windsor, ON
109.5	12	V. Jiang, Stephen Leacock CI, Agincourt, ON
109.0	12	K. Hon, Crescent Sch, Toronto, ON
109.0	11	L. Vanstone, Univ of Toronto Schs, Toronto, ON
109.0	12	C. Wong, Upper Canada Col, Toronto, ON
109.0	10	C. Ren, Vincent Massey SS, Windsor, ON
109.0	9	V. Yao, Vincent Massey SS, Windsor, ON
108.5	12	N. Singh, Univ of Toronto Schs, Toronto, ON
108.5	12	R. Ouyang, Vincent Massey SS, Windsor, ON
108.0	11	I. Grundy, Crescent Sch, Toronto, ON
108.0	11	T. Lui, Upper Canada Col, Toronto, ON

108.0	11	Z. Le, Vincent Massey SS, Windsor, ON	103.0	11	T. Rvachov, Vincent Massey SS, Windsor, ON
108.0	10	Y. Weng, Vincent Massey SS, Windsor, ON	103.0	12	L. Southcott, Vincent Massey SS, Windsor, ON
108.0	12	S. White, Vincent Massey SS, Windsor, ON	103.0	12	M. Szydowski, Vincent Massey SS, Windsor, ON
108.0	10	K. Zhang, Vincent Massey SS, Windsor, ON	102.5	11	Y. Wong, Univ of Toronto Schs, Toronto, ON
107.5	12	S. Jeong, St Andrew's Col, Aurora, ON	102.0	11	P. Gosset, Crescent Sch, Toronto, ON
107.5	12	Y. Wang, London Ctr'l SS, London, ON	102.0	12	A. Dermen, St Michael's Col Sch, Toronto, ON
107.5	11	A. Fox, Univ of Toronto Schs, Toronto, ON	102.0	12	M. Tlatli, St Michael's Col Sch, Toronto, ON
107.5	11	P. Kaifosh, Univ of Toronto Schs, Toronto, ON	102.0	11	K. Hollingshead, Toronto French Sch, Toronto, ON
107.5	11	B. Leung, Univ of Toronto Schs, Toronto, ON	102.0	12	I. Makedonov, Toronto French Sch, Toronto, ON
107.5	11	S. Shuai, Vincent Massey SS, Windsor, ON	102.0	12	D. Guha, Univ of Toronto Schs, Toronto, ON
107.5	12	T. Suple, Vincent Massey SS, Windsor, ON	102.0	12	G. Ng, Univ of Toronto Schs, Toronto, ON
106.5	12	E. Gao, North Toronto CI, Toronto, ON	102.0	12	A. Dheer, Upper Canada Col, Toronto, ON
106.5	12	F. Cao, Sir John A MacDonald CI, Toronto, ON	102.0	12	P. Lepine, Upper Canada Col, Toronto, ON
106.5	12	M. Fruchtmann, Univ of Toronto Schs, Toronto, ON	102.0	10	Z. Tang, Upper Canada Col, Toronto, ON
106.5	12	J. Gu, Univ of Toronto Schs, Toronto, ON	102.0	10	S. Cruise, Vincent Massey SS, Windsor, ON
106.5	12	L. Roberts, Vincent Massey SS, Windsor, ON	102.0	11	D. Qian, Vincent Massey SS, Windsor, ON
106.0	11	U. Kalabic, Univ of Toronto Schs, Toronto, ON	102.0	9	G. Yang, Vincent Massey SS, Windsor, ON
105.5	11	M. Bumagin, Lisgar CI, Ottawa, ON	101.5	11	R. Li, Univ of Toronto Schs, Toronto, ON
105.5	11	C. Zhang, Lisgar CI, Ottawa, ON	101.0	12	J. Chan, Crescent Sch, Toronto, ON
105.5	11	D. Chiu, Crescent Sch, Toronto, ON	101.0	12	R. Xiang, North Toronto CI, Toronto, ON
105.5	12	I. Posen, Toronto French Sch, Toronto, ON	101.0	11	A. Liu, Toronto French Sch, Toronto, ON
105.5	11	A. Jain, Univ of Toronto Schs, Toronto, ON	101.0	11	A. Rogow Bales, Toronto French Sch, Toronto, ON
105.5	12	P. Jean, Vincent Massey SS, Windsor, ON	101.0	11	C. Chen, Vincent Massey SS, Windsor, ON
105.5	12	U. Khan, Vincent Massey SS, Windsor, ON	101.0	12	S. Lee, Vincent Massey SS, Windsor, ON
105.5	11	J. Mason, Vincent Massey SS, Windsor, ON	101.0	10	A. Luo, Vincent Massey SS, Windsor, ON
105.0	12	M. Zhou, Vincent Massey SS, Windsor, ON	101.0	11	L. Xiao, Vincent Massey SS, Windsor, ON
104.5	11	E. Khoury, Crescent Sch, Toronto, ON	101.0	10	S. Xuan, Vincent Massey SS, Windsor, ON
104.5	12	N. Roche, Crescent Sch, Toronto, ON	101.0	11	X. Zhang, Vincent Massey SS, Windsor, ON
104.5	12	M. Yan, Crescent Sch, Toronto, ON	100.5	12	W. Chyr, Crescent Sch, Toronto, ON
104.5	11	H. Sun, Sir John A MacDonald CI, Toronto, ON	100.5	12	A. Chiu, Univ of Toronto Schs, Toronto, ON
104.5	12	A. Santoro, St Michael's Col Sch, Toronto, ON	100.5	11	A. Collins, Univ of Toronto Schs, Toronto, ON
104.5	11	C. Stark, Toronto French Sch, Toronto, ON	100.5	12	M. Tsao, Univ of Toronto Schs, Toronto, ON
104.5	11	C. Tso, Upper Canada Col, Toronto, ON	100.5	A	Zhang, Upper Canada Col, Toronto, ON
104.5	12	R. Chekiri, Vincent Massey SS, Windsor, ON	100.5	12	Y. Sun, Vincent Massey SS, Windsor, ON
104.5	11	N. Francis, Vincent Massey SS, Windsor, ON	100.5	10	S. Yamana, Vincent Massey SS, Windsor, ON
104.5	12	W. Leung, Vincent Massey SS, Windsor, ON	100.0	12	Z. Hua, Lisgar CI, Ottawa, ON
104.5	11	Z. Shi, Vincent Massey SS, Windsor, ON			<b>QUEBEC</b>
104.0	12	Y. Lin, Lisgar CI, Ottawa, ON	117.0	11	M. Chitayat, Lower Canada Col, Montreal, QC
104.0	12	T. Shen, Lisgar CI, Ottawa, ON	115.0	11	J. Chan, Lower Canada Col, Montreal, QC
104.0	12	Y. Hu, Sir John A MacDonald CI, Toronto, ON	109.0	13	M. Bourgeois, Col Montmorency, Laval, QC
104.0	12	K. Zhou, Univ of Toronto Schs, Toronto, ON	106.5	13	Y. Michaud, Petit Seminaire De Quebec, Hull, QC
104.0	11	M. Kim, Upper Canada Col, Toronto, ON	104.5	13	J. Labbe, Cec De Lac-Megantic, Lac-Megantic, QC
104.0	12	K. Yu, Upper Canada Col, Toronto, ON	102.0	13	F. Pulice, Col De Maisonneuve, Montreal, QC
103.0	12	V. Lee, Crescent Sch, Toronto, ON	101.0	13	M. Tardif, Col De Maisonneuve, Montreal, QC
103.0	11	B. Lee, Univ of Toronto Schs, Toronto, ON	101.0	11	J. Green, Lower Canada Col, Montreal, QC
103.0	12	P. Mitassov, Univ of Toronto Schs, Toronto, ON			<b>SKATCHEWAN</b>
103.0	11	M. Wan, Univ of Toronto Schs, Toronto, ON	105.5	11	M. Lewis, Marion M Graham CI, Saskatoon, SK
103.0	12	C. Lee, Upper Canada Col, Toronto, ON	102.0	12	B. Charington, Marion M Graham CI, Saskatoon, SK

## STUDENT HONOR ROLL

### AMC 12B (CANADA)

### REGION 10

This Student Honor Roll includes AMC 12B participants from Canadian Schools who score 100 through 119.5. A certificate is awarded to these contestants. The listing is by individual score in each region.

Score Gr Name, School, City, State

#### ALBERTA

118.0	11	S. Sun, Holy Trinity Acad, Okotoks, AB
118.0	12	E. Tran, Western Canada HS, Calgary, AB
118.0	12	K. Zhang, Western Canada HS, Calgary, AB
117.0	12	A. Liu, Sir Winston Churchill HS, Calgary, AB
114.5	12	P. Han, Western Canada HS, Calgary, AB
113.5	12	D. Quan, Western Canada HS, Calgary, AB

109.0	12	B. Marinov, Harry Ainlay Composite HS, Edmonton, AB
109.0	11	A. Krioutchkova, Sir Winston Churchill HS, Calgary, AB
109.0	12	S. Ye, Sir Winston Churchill HS, Calgary, AB
109.0	12	K. Zhang, Western Canada HS, Calgary, AB
107.5	12	S. Wu, Western Canada HS, Calgary, AB
106.5	11	F. Zheng, Western Canada HS, Calgary, AB
105.5	12	S. Fung, Western Canada HS, Calgary, AB
102.0	11	W. Kan, Harry Ainlay Composite HS, Edmonton, AB

## Student Honor Roll - AMC 12B (Canada), Continued

102.0	11	G. Chu, Western Canada HS, Calgary, AB	106.5	12	F. Zhao, Port Moody Sr SS, Port Moody, BC
101.5	11	C. Wagner, Western Canada HS, Calgary, AB	106.5	12	S. Moon, Sutherland SS, N Vancouver, BC
101.0	11	C. Ho, Sir Winston Churchill HS, Calgary, AB	106.5	11	X. Wang, Univ Hill SS, Vancouver, BC
100.5	11	G. Huang, Sir Winston Churchill HS, Calgary, AB	106.5	12	D. Shih, West Vancouver SS, W Vancouver, BC
100.5	11	S. Pang, Western Canada HS, Calgary, AB	106.0	12	C. Liu, Sir Winston Churchill SS, Vancouver, BC
<b>BRITISH COLUMBIA</b>					
119.5	11	R. Pai, St Georges Sch, Vancouver, BC	106.0	11	B. Chan, St Georges Sch, Vancouver, BC
118.5	12	S. McCarthy, Dover Bay SS, Nanaimo, BC	105.5	12	A. Chan, Bodwell HS, Vancouver, BC
118.5	11	C. Lo, Pinetree SS, Coquitlam, BC	105.5	11	J. Choi, Handsworth SS, N Vancouver, BC
118.5	12	D. Lu, Sir Winston Churchill SS, Vancouver, BC	105.5	11	E. Liu, Pinetree SS, Coquitlam, BC
118.0	11	A. Wong, David Thompson SS, Vancouver, BC	105.5	12	J. Sin, Pinetree SS, Coquitlam, BC
117.0	12	B. Gao, Port Moody Sr SS, Port Moody, BC	105.5	12	C. Panaitiu, Port Moody Sr SS, Port Moody, BC
117.0	12	J. Huang, St Georges Sch, Vancouver, BC	105.5	11	V. Wang, Sir Winston Churchill SS, Vancouver, BC
117.0	12	P. Xiong, West Vancouver SS, W Vancouver, BC	105.5	12	N. Leung, St Georges Sch, Vancouver, BC
116.0	12	E. Burnett, Burnaby Mountain SS, Burnaby, BC	105.5	12	L. Malhi, Terry Fox SS, Port Coquitlam, BC
116.0	11	H. Chen, Pinetree SS, Coquitlam, BC	105.5	11	G. Hsi, Windermere SS, Vancouver, BC
116.0	12	S. Zhang, Pinetree SS, Coquitlam, BC	105.0	12	J. Lee, Terry Fox SS, Port Coquitlam, BC
116.0	12	J. Guo, Sir Winston Churchill SS, Vancouver, BC	104.5	12	R. Debucy, Bodwell HS, Vancouver, BC
116.0	11	P. Jang, Windermere SS, Vancouver, BC	104.5	11	J. Choe, Pacific Acad, Surrey, BC
115.0	11	M. Hausmann, Vancouver Tech SS, Vancouver, BC	104.5	11	P. Wong, Port Moody Sr SS, Port Moody, BC
114.5	12	Z. Yu, Centennial Sch, Coquitlam, BC	104.5	12	D. Chen, Sir Winston Churchill SS, Vancouver, BC
114.5	11	W. Kim, Sir Winston Churchill SS, Vancouver, BC	104.5	11	B. Wong, Windermere SS, Vancouver, BC
113.5	12	B. Lee, Burnaby Mountain SS, Burnaby, BC	104.0	12	D. Kim, Handsworth SS, N Vancouver, BC
113.5	11	Y. Li, Dover Bay SS, Nanaimo, BC	104.0	12	R. Yang, Point Grey SS, Vancouver, BC
113.5	12	D. Kurokawa, Pinetree SS, Coquitlam, BC	104.0	12	J. Li, Sir Winston Churchill SS, Vancouver, BC
113.5	11	I. Lin, Pinetree SS, Coquitlam, BC	103.0	12	R. Kolev, Burnaby South HS, Burnaby, BC
113.5	10	S. Liu, Sir Winston Churchill SS, Vancouver, BC	103.0	11	S. Lee, Gleneagle SS, Coquitlam, BC
113.5	12	T. Wu, Sir Winston Churchill SS, Vancouver, BC	103.0	11	M. Lau, Handsworth SS, N Vancouver, BC
113.5	12	J. Shin, Sutherland SS, N Vancouver, BC	103.0	12	C. Bakker, Kelowna SS, Kelowna, BC
112.5	11	C. Chan, Burnaby South HS, Burnaby, BC	103.0	12	D. Bartley, Kelowna SS, Kelowna, BC
112.5	12	J. Cosman, South Kamloops SS, Kamloops, BC	103.0	11	D. Chung, Pinetree SS, Coquitlam, BC
112.5	12	A. Leong, St Georges Sch, Vancouver, BC	103.0	12	D. Ho, Pinetree SS, Coquitlam, BC
112.5	9	E. Liu, Univ Hill SS, Vancouver, BC	103.0	11	E. Goulet Lang, St Georges Sch, Vancouver, BC
112.5	12	J. Wu, West Vancouver SS, W Vancouver, BC	103.0	12	D. Yu, St Georges Sch, Vancouver, BC
112.0	12	S. Kim, Port Moody Sr SS, Port Moody, BC	103.0	12	H. Cha, St Margaret's Sch, Victoria, BC
111.5	11	C. Lee, Centennial Sch, Coquitlam, BC	103.0	11	Q. Yu, St Margaret's Sch, Victoria, BC
111.5	11	M. Tan, Pinetree SS, Coquitlam, BC	103.0	12	K. Smysnuik, St Patrick's Reg SS, Vancouver, BC
111.5	11	A. Wong, Pinetree SS, Coquitlam, BC	102.5	11	D. Chan, Bodwell HS, Vancouver, BC
111.5	11	C. Yin, Pinetree SS, Coquitlam, BC	102.0	11	C. Chen, Burnaby Mountain SS, Burnaby, BC
111.5	11	A. Lee, Sir Winston Churchill SS, Vancouver, BC	102.0	12	J. Han, Burnaby Mountain SS, Burnaby, BC
111.5	12	W. Lee, St Margaret's Sch, Victoria, BC	102.0	10	G. Li, David Thompson SS, Vancouver, BC
111.0	11	M. Li, Sir Winston Churchill SS, Vancouver, BC	102.0	12	J. Lam, Gleneagle SS, Coquitlam, BC
110.0	11	P. Tang, Burnaby South HS, Burnaby, BC	102.0	12	K. Mueller, Handsworth SS, N Vancouver, BC
110.0	12	J. Yoo, St Michael's Univ S, Victoria, BC	102.0	12	C. Da Luz, Kelowna SS, Kelowna, BC
110.0	10	M. Yang, Univ Hill SS, Vancouver, BC	102.0	12	L. Chen, Pinetree SS, Coquitlam, BC
110.0	12	J. Lane, West Vancouver SS, W Vancouver, BC	102.0	12	E. Hu, Pinetree SS, Coquitlam, BC
109.5	12	W. Lee, West Vancouver SS, W Vancouver, BC	102.0	11	A. Lai, Pinetree SS, Coquitlam, BC
109.0	10	W. May, Burnaby Mountain SS, Burnaby, BC	102.0	12	M. Myrfield, Port Moody Sr SS, Port Moody, BC
109.0	12	X. Miao, Burnaby South HS, Burnaby, BC	102.0	11	A. Ehtemam, Sutherland SS, N Vancouver, BC
109.0	12	J. Wong, Burnaby South HS, Burnaby, BC	102.0	12	S. Meyers, Sutherland SS, N Vancouver, BC
109.0	12	P. Weinkam, Centennial Sch, Coquitlam, BC	102.0	12	J. Cao, Vancouver Tech SS, Vancouver, BC
109.0	12	J. Loo, Pinetree SS, Coquitlam, BC	101.5	12	M. Fry, Cariboo Hill SS, Burnaby, BC
109.0	11	T. Tao, Pinetree SS, Coquitlam, BC	101.5	11	X. Tong, David Thompson SS, Vancouver, BC
109.0	11	L. Liu, Univ Hill SS, Vancouver, BC	101.5	12	Q. Chen, Univ Hill SS, Vancouver, BC
109.0	11	J. Oh, West Vancouver SS, W Vancouver, BC	101.0	12	K. Dheensaw, Claremont SS, Victoria, BC
108.5	11	S. Kang, Gleneagle SS, Coquitlam, BC	101.0	12	S. Dhingra, Matthew McNair Sr SS, Richmond, BC
108.0	12	F. Zhao, Alberni Dist SS, Port Alberni, BC	101.0	11	L. Chan, Pinetree SS, Coquitlam, BC
108.0	12	D. Shim, Pacific Acad, Surrey, BC	101.0	12	T. Weng, Pinetree SS, Coquitlam, BC
108.0	11	A. Sachedina, Pinetree SS, Coquitlam, BC	101.0	11	D. Yip, Point Grey SS, Vancouver, BC
108.0	12	N. Tiwana, Robert Bateman SS, Abbotsford, BC	101.0	12	N. Rajapakse, St Georges Sch, Vancouver, BC
108.0	11	J. Wong, St Georges Sch, Vancouver, BC	101.0	12	S. Ratsoy, St Margaret's Sch, Victoria, BC
107.5	11	C. Zhu, David Thompson SS, Vancouver, BC	101.0	12	K. Tazumi, St Thomas More CI, Burnaby, BC
107.5	12	J. Ang, West Vancouver SS, W Vancouver, BC	100.5	12	B. Tsai, Burnaby South HS, Burnaby, BC
106.5	11	C. Tong, David Thompson SS, Vancouver, BC	100.5	12	K. Fung, Gleneagle SS, Coquitlam, BC
106.5	11	D. Trudeau, Dover Bay SS, Nanaimo, BC	100.5	12	C. Head, King George SS, Vancouver, BC
106.5	11	U. Shin, Pinetree SS, Coquitlam, BC	100.5	12	G. Cook, Lord Byng SS, Vancouver, BC



## Student Honor Roll - AMC 12B (Canada), Continued

100.5	11	C. Chan, Pinetree SS, Coquitlam, BC	110.0	10	S. Yamana, Vincent Massey SS, Windsor, ON
100.5	12	H. Chong, Pinetree SS, Coquitlam, BC	110.0	9	V. Yao, Vincent Massey SS, Windsor, ON
100.5	12	S. Lui, Pinetree SS, Coquitlam, BC	109.5	12	R. Shapiro, Vincent Massey SS, Windsor, ON
100.5	12	M. Rybacha, Pinetree SS, Coquitlam, BC	109.0	12	F. Wen, Albert Campbell CI, Scarborough, ON
100.5	12	R. Zhang, Point Grey SS, Vancouver, BC	109.0	12	S. Sherman, Comm Hebrew Acad, Toronto, ON
100.5	11	K. Kimura, Riverside SS, Port Coquitlam, BC	109.0	11	R. Chow, Don Mills CI, Don Mills, ON
100.5	12	T. Luo, Sir Winston Churchill SS, Vancouver, BC	109.0	12	J. Liao, Don Mills CI, Don Mills, ON
100.5	12	M. Choi, South Kamloops SS, Kamloops, BC	109.0	12	R. Ran, Jarvis CI, Toronto, ON
100.5	11	E. Fine, St Georges Sch, Vancouver, BC	109.0	12	D. Metcalf, Leaside HS, Toronto, ON
100.5	12	A. Lui, St Georges Sch, Vancouver, BC	109.0	10	H. Hwang, Newtonbrook SS, Toronto, ON
100.5	12	C. Liu, Univ Hill SS, Vancouver, BC	109.0	11	A. Parcham Kashani, Newtonbrook SS, Toronto, ON
<b>MANITOBA</b>					
102.0	11	J. Plett, Vincent Massey CI, Winnipeg, MB	109.0	10	A. Clark, Pine Ridge SS, Pickering, ON
100.5	11	R. Kumar, Grant Park HS, Winnipeg, MB	109.0	12	P. Chrapka, Westdale SS, Hamilton, ON
<b>NEW BRUNSWICK</b>					
106.5	12	S. Mackinnon, Fredericton HS, Fredericton, NB	108.0	12	W. Zhou, Jarvis CI, Toronto, ON
104.0	12	C. Li, Fredericton HS, Fredericton, NB	108.0	12	M. Koivusalo, Leaside HS, Toronto, ON
<b>ONTARIO</b>					
119.5	12	S. Jin, York Mills CI, Don Mills, ON	108.0	12	N. Zhu, Markham Dist HS, Markham, ON
119.0	10	L. Fei, Don Mills CI, Don Mills, ON	108.0	12	P. Lalonde, Pine Ridge SS, Pickering, ON
118.5	12	A. Lopyrev, Richmond Hill HS, Richmond Hill, ON	108.0	11	A. Khan, Vincent Massey SS, Windsor, ON
118.5	10	S. Huang, Stephen Leacock CI, Agincourt, ON	108.0	10	L. Mai, Vincent Massey SS, Windsor, ON
118.5	11	T. Rvachov, Vincent Massey SS, Windsor, ON	108.0	12	K. Li, York Mills CI, Don Mills, ON
117.0	12	L. Qiu, Columbia Int'l Col, Hamilton, ON	107.5	12	R. Li, Don Mills CI, Don Mills, ON
117.0	11	E. Chang, Don Mills CI, Don Mills, ON	107.5	11	H. Revinskaya, Jarvis CI, Toronto, ON
117.0	9	D. Dziabenko, Don Mills CI, Don Mills, ON	107.5	12	S. Her, Vaughan SS, Thornhill, ON
116.0	12	E. Ebert, Vincent Massey SS, Windsor, ON	107.5	11	Y. Huang, Vincent Massey SS, Windsor, ON
116.0	12	P. Bergstra, West Hill SS, Owen Sound, ON	107.5	11	Z. Wu, Vincent Massey SS, Windsor, ON
115.5	12	C. Qi, Jarvis CI, Toronto, ON	107.5	12	M. Zhou, Vincent Massey SS, Windsor, ON
115.0	12	D. Pankratov, Thornhill SS, Thornhill, ON	107.5	11	L. Du, Westdale SS, Hamilton, ON
115.0	10	C. Ho, Upper Canada Col, Toronto, ON	107.5	11	L. Sivakumaran, Westdale SS, Hamilton, ON
114.5	12	Y. Wang, Columbia Int'l Col, Hamilton, ON	106.5	12	S. Hong, Bishop Allen Acad, Etobicoke, ON
113.5	12	Y. Yang, Bayview SS, Richmond Hill, ON	106.5	11	J. Chiang, Don Mills CI, Don Mills, ON
113.5	12	R. Chen, Columbia Int'l Col, Hamilton, ON	106.5	11	L. Sun, Earl Haig SS, Toronto, ON
113.5	12	Z. Wang, Earl Haig SS, Toronto, ON	106.5	11	M. Kim, Thornhill SS, Thornhill, ON
113.5	11	J. Ma, Vincent Massey SS, Windsor, ON	106.5	11	C. Tso, Upper Canada Col, Toronto, ON
113.5	11	S. Shuai, Vincent Massey SS, Windsor, ON	106.5	12	S. Xu, Westdale SS, Hamilton, ON
113.0	12	M. Yu, York Mills CI, Don Mills, ON	105.5	11	J. Yiu, Albert Campbell CI, Scarborough, ON
112.5	12	Z. Yang, Jarvis CI, Toronto, ON	105.5	12	W. Hatch, Appleby Col, Oakville, ON
112.5	11	T. Lui, Upper Canada Col, Toronto, ON	105.5	12	N. Ng, Markham Dist HS, Markham, ON
112.5	12	A. Li, Vincent Massey SS, Windsor, ON	105.5	13	L. Shangraw, O'Neill CI, Oshawa, ON
112.5	11	R. Ma, Vincent Massey SS, Windsor, ON	105.5	12	M. Cabral, St Mary's SS, Cobourg, ON
112.5	12	A. Sun, Vincent Massey SS, Windsor, ON	105.5	11	H. Roh, Thornhill SS, Thornhill, ON
112.5	11	L. Wu, Vincent Massey SS, Windsor, ON	105.5	9	C. Wong, Univ of Toronto Schs, Toronto, ON
112.5	11	E. Jin, Western Tech, Comm Sch, Toronto, ON	105.5	12	H. Li, Vincent Massey SS, Windsor, ON
112.5	11	L. Meng, York Mills CI, Don Mills, ON	105.5	12	D. Lau, York Mills CI, Don Mills, ON
112.0	11	J. Liang, Vincent Massey SS, Windsor, ON	105.5	12	V. Lo, York Mills CI, Don Mills, ON
112.0	12	M. Shan, Vincent Massey SS, Windsor, ON	105.0	12	M. Chui, Don Mills CI, Don Mills, ON
111.5	12	R. Saleh, Don Mills CI, Don Mills, ON	105.0	12	K. Fosu, Don Mills CI, Don Mills, ON
111.5	11	G. Yang, Jarvis CI, Toronto, ON	105.0	12	X. Yu, Don Mills CI, Don Mills, ON
111.5	11	D. Peng, Richmond Hill HS, Richmond Hill, ON	105.0	11	S. Tang, Westdale SS, Hamilton, ON
111.5	11	K. Siu, Richmond Hill HS, Richmond Hill, ON	104.5	12	Y. Choo, Pine Ridge SS, Pickering, ON
111.5	12	L. Chen, Stephen Leacock CI, Agincourt, ON	104.5	12	J. Ingram, Pine Ridge SS, Pickering, ON
111.5	12	R. Chekiri, Vincent Massey SS, Windsor, ON	104.5	10	P. Park, Upper Canada Col, Toronto, ON
111.5	10	I. Wang, Vincent Massey SS, Windsor, ON	104.5	12	L. Keller, Vaughan SS, Thornhill, ON
111.5	11	S. Khine, Westdale SS, Hamilton, ON	104.5	12	H. Mao, Vincent Massey SS, Windsor, ON
111.5	11	P. Summers, Westdale SS, Hamilton, ON	104.0	12	J. Chow, Bayview SS, Richmond Hill, ON
111.5	12	J. Yang, Westdale SS, Hamilton, ON	104.0	11	A. Ching, Don Mills CI, Don Mills, ON
111.0	11	G. Fung, Richmond Hill HS, Richmond Hill, ON	104.0	10	S. Cruise, Vincent Massey SS, Windsor, ON
111.0	12	M. Fu, Upper Canada Col, Toronto, ON	104.0	11	Z. Shi, Vincent Massey SS, Windsor, ON
110.0	12	B. Cheng, Columbia Int'l Col, Hamilton, ON	103.5	10	I. Charlesworth, Frontenac SS, Kingston, ON
110.0	12	M. Chen, Don Mills CI, Don Mills, ON	103.0	12	F. Au, Albert Campbell CI, Scarborough, ON
110.0	12	N. Shah, Don Mills CI, Don Mills, ON	103.0	12	R. Chen, Albert Campbell CI, Scarborough, ON
110.0	12	M. Jin, Earl Haig SS, Toronto, ON	103.0	12	J. Zhang, Albert Campbell CI, Scarborough, ON
110.0	12	C. Yu, Jarvis CI, Toronto, ON	103.0	11	J. Yang, Bayview SS, Richmond Hill, ON
110.0	11	J. Ruan, Vincent Massey SS, Windsor, ON	103.0	11	M. Snow, Bishop Allen Acad, Etobicoke, ON
			103.0	12	N. Kulmatitskiy, Columbia Int'l Col, Hamilton, ON
			103.0	11	J. Xu, Don Mills CI, Don Mills, ON
			103.0	12	J. Ahn, Earl Haig SS, Toronto, ON

## Student Honor Roll - AMC 12B (Canada), Continued

103.0	11	M. Jia, Richmond Hill HS, Richmond Hill, ON	111.5	12	C. Flamand, Col De Ste-Foy, Sainte-Foy, QC
103.0	12	R. Tang, Richmond Hill HS, Richmond Hill, ON	111.5	11	F. Desautels, E S De Rochebelle, Sainte-Foy, QC
103.0	10	W. Yang, Stephen Leacock CI, Agincourt, ON	111.5	13	E. El Khalil, Marianopolis Col, Montreal, QC
103.0	11	Y. Hui, Vincent Massey SS, Windsor, ON	109.0	13	G. St Laurent, Col De Bois-De-Boulogne, Montreal, QC
103.0	12	M. Leung, Vincent Massey SS, Windsor, ON	109.0	13	M. Klassen, Marianopolis Col, Montreal, QC
102.5	12	C. Zhao, Don Mills CI, Don Mills, ON	108.5	13	R. Wang, Vanier Col, Montreal, QC
102.5	11	S. Zhang, Jarvis CI, Toronto, ON	108.0	12	P. Vallard B, CEGEP De La Gaspésie Et Des Iles, Gaspé, QC
102.5	12	Y. Jiang, Stephen Leacock CI, Agincourt, ON	108.0	12	O. Dawson, Col De Ste-Foy, Sainte-Foy, QC
102.5	12	X. Meng, Westdale SS, Hamilton, ON	108.0	13	Y. Goldenberg, Marianopolis Col, Montreal, QC
102.0	11	J. Tang, Albert Campbell CI, Scarborough, ON	106.5	12	D. Bedard, Col De Beauce-Appalaches, St Georges-de-Beaucé, QC
102.0	12	D. Sheth, Appleby Col, Oakville, ON	105.5	11	L. Fournier, Antoine-Brossard, Brossard, QC
102.0	12	V. Zhang, Bayview SS, Richmond Hill, ON	105.5	13	J. Paquet, Col De Beauce-Appalaches, St Georges-de-Beaucé, QC
102.0	11	I. Brasg, Comm HA-Richmond Hill, Richmond Hill, ON	105.5	12	K. St Cyr, Col De St-Felicien, Saint-Felicien, QC
102.0	11	S. Pitis, Don Mills CI, Don Mills, ON	105.5	12	R. Belanger Rioux, Col Francois-Xavier-Garneau, Quebec, QC
102.0	11	D. Du, Jarvis CI, Toronto, ON	105.5	13	B. Pouliot, Col Francois-Xavier-Garneau, Quebec, QC
102.0	11	K. Cho, Leaside HS, Toronto, ON	105.5	12	S. Douville, Col Merici, Quebec, QC
102.0	11	Y. Choo, Pine Ridge SS, Pickering, ON	105.5	13	Y. Zhang, Marianopolis Col, Montreal, QC
102.0	10	J. Tang, Stephen Leacock CI, Agincourt, ON	104.5	13	K. Lessard, Cegep De Thetford, Thetford-Mines, QC
102.0	11	R. Li, Vaughan SS, Thornhill, ON	104.5	12	A. Morin, Col De Beauce-Appalaches, St Georges-de-Beaucé, QC
102.0	12	M. Koo, Vincent Massey SS, Windsor, ON	104.5	12	P. Menard, Col De Bois-De-Boulogne, Montreal, QC
102.0	11	D. Qian, Vincent Massey SS, Windsor, ON	104.5	13	J. Casgrain, Col Gerald-Godin, Ste-Genevieve, QC
102.0	10	C. Ren, Vincent Massey SS, Windsor, ON	104.0	13	P. Lacroix, Col Andre-Grasset Inc, Montreal, QC
102.0	12	M. Yan, Vincent Massey SS, Windsor, ON	104.0	13	M. Mcbreen, Col Francois-Xavier-Garneau, Quebec, QC
102.0	10	K. Zhang, Vincent Massey SS, Windsor, ON	104.0	12	Y. Cao, Marianopolis Col, Montreal, QC
101.5	12	K. Wu, Albert Campbell CI, Scarborough, ON	104.0	12	Y. He, Marianopolis Col, Montreal, QC
101.5	11	D. Lee, Appleby Col, Oakville, ON	103.0	12	S. Simard, Col Andre-Laurendeau, Lasalle, QC
101.5	12	M. Park, Thornhill SS, Thornhill, ON	103.0	13	F. Godin, Col Edouard-Montpetit, Lougueuil, QC
101.5	12	H. Kim, Vaughan SS, Thornhill, ON	103.0	12	Z. Chen, Vanier Col, Montreal, QC
101.5	12	G. Chambers, Western Tech, Comm Sch, Toronto, ON	102.0	12	M. Adam, Col De Bois-De-Boulogne, Montreal, QC
101.0	12	F. Vanderzwet, Bishop Allen Acad, Etobicoke, ON	102.0	12	G. Lavoie, Col De Bois-De-Boulogne, Montreal, QC
101.0	12	J. Eryfallson, Frontenac SS, Kingston, ON	102.0	13	J. Garon, Col De La Pocatiere, La Pocatiere, QC
101.0	11	D. Dvovress, Leaside HS, Toronto, ON	102.0	13	H. Collin, Col De L'Outaouais, Gatineau, QC
101.0	12	D. Rakic, Leaside HS, Toronto, ON	102.0	12	V. Roberge, Col De St-Felicien, Saint-Felicien, QC
101.0	12	O. Stoev, Leaside HS, Toronto, ON	102.0	12	N. Laflamme, Col De St-Hyacinthe, St-Hyacinthe, QC
101.0	10	G. Hamilton, Pine Ridge SS, Pickering, ON	102.0	12	N. Boudnikov, Vanier Col, Montreal, QC
101.0	11	A. Pushparaj, Vaughan SS, Thornhill, ON	101.5	13	M. Desgroseillers, Champlain Col(St Lambert Campus), St Lambert, QC
101.0	12	R. Dhaliwal, Vincent Massey SS, Windsor, ON	101.5	13	Y. Mok, Champlain Col(St Lambert Campus), St Lambert, QC
101.0	9	J. Kwan, Vincent Massey SS, Windsor, ON	101.5	13	Z. Yu, Dawson Col, Westmount, QC
101.0	12	B. Kwan, Vincent Massey SS, Windsor, ON	101.5	12	J. Tan, Marianopolis Col, Montreal, QC
101.0	12	S. Sehdev, Vincent Massey SS, Windsor, ON	101.5	13	Z. Yao, Marianopolis Col, Montreal, QC
101.0	10	C. Wu, Vincent Massey SS, Windsor, ON	101.0	12	M. Fortier Bourque, Cegep De Thetford, Thetford-Mines, QC
101.0	9	E. Zhao, Vincent Massey SS, Windsor, ON	101.0	13	Y. Dumas, Col De Beauce-Appalaches, St Georges-de-Beaucé, QC
100.5	11	D. Song, Albert Campbell CI, Scarborough, ON	101.0	12	M. Beland, Col De La Pocatiere, La Pocatiere, QC
100.5	11	J. Lee, Bayview SS, Richmond Hill, ON	101.0	13	B. Caron, Col De La Pocatiere, La Pocatiere, QC
100.5	12	Q. Yang, Columbia Int'l Col, Hamilton, ON	101.0	13	L. Brisebois, Col Gerald-Godin, Ste-Genevieve, QC
100.5	12	J. Chad, Comm Hebrew Acad, Toronto, ON	101.0	13	P. Veillette, Col Gerald-Godin, Ste-Genevieve, QC
100.5	12	Z. Grosz, Comm Hebrew Acad, Toronto, ON	100.5	13	A. Raymond, Col Andre-Grasset Inc, Montreal, QC
100.5	12	M. Huang, Don Mills CI, Don Mills, ON	100.5	12	T. Atoyan, Marianopolis Col, Montreal, QC
100.5	11	M. Dai, Earl Haig SS, Toronto, ON			
100.5	12	Y. Zhou, Richmond Hill HS, Richmond Hill, ON			
100.5	11	D. Zhang, Thornhill SS, Thornhill, ON			
100.5	10	P. Ho, Univ of Toronto Schs, Toronto, ON			
100.5	12	Y. Shor, Vaughan SS, Thornhill, ON			
100.5	12	T. Supple, Vincent Massey SS, Windsor, ON			

### QUEBEC

118.5	13	E. Giguere, Col Francois-Xavier-Garneau, Quebec, QC
116.0	13	J. Labbe, Cec De Lac-Megantic, Lac-Megantic, QC
115.0	13	T. Bordeleau Steyr, Col Gerald-Godin, Ste-Genevieve, QC
113.5	12	N. Berube, Col De Bois-De-Boulogne, Montreal, QC
113.5	11	T. Brunet, E S De Rochebelle, Sainte-Foy, QC
112.5	13	V. Leclerc, CEGEP De La Gaspésie Et Des Iles, Gaspé, QC
112.5	12	A. Lang, Champlain Col(St Lambert Campus), St Lambert, QC
112.5	13	A. Ortan, Vanier Col, Montreal, QC
112.5	13	T. Zhang, Vanier Col, Montreal, QC
111.5	13	E. Collard Proulx, Col De Ste-Foy, Sainte-Foy, QC

# STUDENT HONOR ROLL

## AMC 10A (CANADA)

### REGION 10

This Student Honor Roll includes AMC 10A participants from Canadian Schools who score 100 through 119.5. A certificate is awarded to these contestants. The listing is by individual score in each region.

Score Gr Name, School, City, State

#### ALBERTA

119.5 10 D. Chernoff, Edison Sch, Okotoks, AB  
102.0 8 M. Longowal, Tempo Sch, Edmonton, AB

#### BRITISH COLUMBIA

119.5 10 G. Leung, David Thompson SS, Vancouver, BC  
119.5 10 T. Lee, Vancouver Col, Vancouver, BC  
119.5 10 E. Huang, Windermere SS, Vancouver, BC  
117.0 10 J. Lam, Alpha SS, Burnaby, BC  
114.5 10 S. Huang, Templeton SS, Vancouver, BC  
114.5 10 I. Chen, St Michael's Univ S, Victoria, BC  
113.5 10 A. Da Silva, Vancouver Col, Vancouver, BC  
112.5 10 G. Chen, Moscrop SS, Burnaby, BC  
111.0 10 E. Tsang, Alpha SS, Burnaby, BC  
111.0 10 P. Lee, Moscrop SS, Burnaby, BC  
111.0 9 J. Debroni, St Michael's Univ S, Victoria, BC  
109.5 9 C. Zhang, Sir Winston Churchill SS, Vancouver, BC  
109.0 9 M. Wong, Eric Hamber SS, Vancouver, BC  
109.0 10 O. Liufu, Sir Winston Churchill SS, Vancouver, BC  
108.5 10 C. Tam, Sir Winston Churchill SS, Vancouver, BC  
107.5 10 A. Chen, Eric Hamber SS, Vancouver, BC  
106.0 10 S. Guo, David Thompson SS, Vancouver, BC  
105.5 10 T. Wong, Sir Winston Churchill SS, Vancouver, BC  
105.5 10 A. Zhuang, Templeton SS, Vancouver, BC  
105.0 10 S. Huang, Eric Hamber SS, Vancouver, BC  
105.0 10 W. Yeung, Eric Hamber SS, Vancouver, BC  
105.0 9 Y. Guo, Eric Hamber SS, Vancouver, BC  
105.0 9 T. Zhao, Eric Hamber SS, Vancouver, BC  
105.0 10 S. Dong, St Michael's Univ S, Victoria, BC  
104.0 10 S. Yang, Sir Winston Churchill SS, Vancouver, BC  
104.0 10 M. Martinescu, Sir Winston Churchill SS, Vancouver, BC  
103.0 10 J. Wong, Eric Hamber SS, Vancouver, BC  
103.0 10 Y. Hu, Sir Winston Churchill SS, Vancouver, BC  
102.5 10 M. Jiang, David Thompson SS, Vancouver, BC  
102.5 9 D. Lam, David Thompson SS, Vancouver, BC  
102.5 10 M. Wan, Eric Hamber SS, Vancouver, BC  
102.5 10 A. Evdokimov, Sir Winston Churchill SS, Vancouver, BC  
102.0 9 V. Wong, Eric Hamber SS, Vancouver, BC  
102.0 9 L. Liu, Sir Winston Churchill SS, Vancouver, BC  
101.5 10 T. Wang, Windermere SS, Vancouver, BC  
100.5 9 A. Ma, Eric Hamber SS, Vancouver, BC  
100.5 9 S. Law, Eric Hamber SS, Vancouver, BC  
100.5 9 C. Smith, St Michael's Univ S, Victoria, BC  
100.0 10 R. Ho, Eric Hamber SS, Vancouver, BC  
100.0 10 H. Meng, Sir Winston Churchill SS, Vancouver, BC  
100.0 10 A. Yip, Sir Winston Churchill SS, Vancouver, BC  
100.0 10 M. Yao, Univ Hill SS, Vancouver, BC

#### MANITOBA

119.5 10 B. Milne, St John's-Ravenscourt Sch, Winnipeg, MB  
110.0 9 K. Ross, St John's-Ravenscourt Sch, Winnipeg, MB  
108.0 10 M. Wang, St John's-Ravenscourt Sch, Winnipeg, MB  
107.5 10 A. Peden, St John's-Ravenscourt Sch, Winnipeg, MB  
107.5 10 S. Wong, St John's-Ravenscourt Sch, Winnipeg, MB  
106.5 10 T. Shesaf, St John's-Ravenscourt Sch, Winnipeg, MB  
104.0 9 J. Chung, St John's-Ravenscourt Sch, Winnipeg, MB  
102.5 10 R. McMorris, St John's-Ravenscourt Sch, Winnipeg, MB  
102.0 9 M. Cahill, St John's-Ravenscourt Sch, Winnipeg, MB  
100.5 8 T. Munikar, St John's-Ravenscourt Sch, Winnipeg, MB

#### NOVA SCOTIA

119.5 10 E. Macaulay, Halifax Grammar Sch, Halifax, NS

#### ONTARIO

118.0 10 D. Oh, Bayview Glen Sch, Toronto, ON  
118.0 9 Y. Wu, Sir John A MacDonald CI, Toronto, ON  
118.0 10 B. Chiang, Univ of Toronto Schs, Toronto, ON  
117.0 10 N. Cheung, Crescent Sch, Toronto, ON  
117.0 10 W. Zheng, Sir John A MacDonald CI, Toronto, ON  
117.0 9 R. Krichevsky, Univ of Toronto Schs, Toronto, ON  
115.5 10 T. Wan, Stephen Leacock CI, Agincourt, ON  
115.5 9 A. Ha, Upper Canada Col, Toronto, ON  
114.5 10 D. Lu, Sir John A MacDonald CI, Toronto, ON  
113.0 10 P. Ho, Univ of Toronto Schs, Toronto, ON  
112.0 10 T. Nakano Scott, Univ of Toronto Schs, Toronto, ON  
112.0 10 R. Gao, Univ of Toronto Schs, Toronto, ON  
111.0 9 J. Wong, St Clement's Sch, Toronto, ON  
111.0 10 Y. Kim, Univ of Toronto Schs, Toronto, ON  
111.0 10 V. Duta, Univ of Toronto Schs, Toronto, ON  
111.0 9 A. Chan, Upper Canada Col, Toronto, ON  
111.0 10 P. Park, Upper Canada Col, Toronto, ON  
110.0 9 N. So, Univ of Toronto Schs, Toronto, ON  
110.0 9 L. Robinson, Upper Canada Col, Toronto, ON  
109.0 J. Tan G, Stephen Leacock CI, Agincourt, ON  
108.5 10 A. Kwok, Upper Canada Col, Toronto, ON  
107.5 9 G. Bae, Univ of Toronto Schs, Toronto, ON  
107.5 10 P. Wills, Univ of Toronto Schs, Toronto, ON  
107.5 10 Y. Chiang, Univ of Toronto Schs, Toronto, ON  
106.0 10 S. Huang, Stephen Leacock CI, Agincourt, ON  
106.0 10 X. Feng, Univ of Toronto Schs, Toronto, ON  
105.0 10 C. Cui, Univ of Toronto Schs, Toronto, ON  
104.0 10 A. Vijenthira, Univ of Toronto Schs, Toronto, ON  
103.0 9 Y. Xue, Univ of Toronto Schs, Toronto, ON  
103.0 9 A. Zhao, Vincent Massey SS, Windsor, ON  
102.5 9 C. Dickinson, Crescent Sch, Toronto, ON  
102.5 10 T. Longo, Upper Canada Col, Toronto, ON  
102.0 10 . Sp, Crescent Sch, Toronto, ON  
102.0 9 Z. Obront, Crescent Sch, Toronto, ON  
102.0 10 D. Sadler, Crescent Sch, Toronto, ON  
102.0 10 A. Fan, Sir John A MacDonald CI, Toronto, ON  
101.5 10 J. Tsang, Univ of Toronto Schs, Toronto, ON  
101.5 8 D. Wong, Univ of Toronto Schs, Toronto, ON  
101.0 10 L. Mao, Sir John A MacDonald CI, Toronto, ON  
100.5 10 R. Oh, St Andrew's Col, Aurora, ON  
100.5 9 J. Tsang, Crescent Sch, Toronto, ON  
100.5 10 S. Crawford, Univ of Toronto Schs, Toronto, ON  
100.5 10 R. Srivastava, Univ of Toronto Schs, Toronto, ON  
100.0 10 W. Yang, Stephen Leacock CI, Agincourt, ON  
100.0 9 M. Livschitz, Univ of Toronto Schs, Toronto, ON

#### QUEBEC

113.5 10 G. Liu, Lower Canada Col, Montreal, QC

# STUDENT HONOR ROLL

## AMC 10B (CANADA)

### REGION 10

This Student Honor Roll includes AMC 10B participants from Canadian Schools who score 100 through 119.5. A certificate is awarded to these contestants. The listing is by individual score in each region.

Score Gr Name, School, City, State

#### ALBERTA

115.0	10	J. Yang, Sir Winston Churchill HS, Calgary, AB
112.5	10	R. Zhao, Western Canada HS, Calgary, AB
111.0	10	M. He, Western Canada HS, Calgary, AB
110.0	10	Z. Huang, Western Canada HS, Calgary, AB
108.5	10	D. Zh Ou, Western Canada HS, Calgary, AB
106.5	10	S. Luyckx, Western Canada HS, Calgary, AB
106.0	10	Y. Liu, Western Canada HS, Calgary, AB
103.0	10	D. Li, Sir Winston Churchill HS, Calgary, AB

#### BRITISH COLUMBIA

119.5	10	A. Richards, South Kamloops SS, Kamloops, BC
119.0	10	D. Peng, St Georges Sch, Vancouver, BC
118.5	10	L. Xia, Pinetree SS, Coquitlam, BC
115.5	10	W. Xiao, Port Moody Sr SS, Port Moody, BC
115.0	9	H. Duan, Pinetree SS, Coquitlam, BC
114.5	10	H. Lee, Gleneagle SS, Coquitlam, BC
114.0	10	T. Fairey, St Georges Sch, Vancouver, BC
113.5	10	E. Huang, Windermere SS, Vancouver, BC
113.0	10	R. Ha, Port Moody Sr SS, Port Moody, BC
112.5	10	D. Zhu, St Georges Sch, Vancouver, BC
112.5	10	I. Chen, St Michael's Univ S, Victoria, BC
112.0	10	C. Gu, Lord Byng SS, Vancouver, BC
111.5	10	B. Kim, Pinetree SS, Coquitlam, BC
111.0	10	R. Hong, St Georges Sch, Vancouver, BC
110.0	10	I. Hsu, Pinetree SS, Coquitlam, BC
110.0	9	J. Evans, St Michael's Univ S, Victoria, BC
109.5	9	C. Wang, Univ Hill SS, Vancouver, BC
109.0	10	R. Lei, Pinetree SS, Coquitlam, BC
108.5	10	J. Choi, St Georges Sch, Vancouver, BC
108.0	9	D. Baillie, Dover Bay SS, Nanaimo, BC
107.5	10	J. Choi, Dover Bay SS, Nanaimo, BC
107.5	10	T. Wang, Windermere SS, Vancouver, BC
107.5	9	A. Sunell, West Vancouver SS, W Vancouver, BC
106.5	9	M. Sharma, John Oliver SS, Vancouver, BC
106.5	10	J. Xu, Lord Byng SS, Vancouver, BC
106.5	10	A. Chiang, St Georges Sch, Vancouver, BC
106.5	9	D. Steinberg, Sentinel SS, West Vancouver, BC
106.5	10	R. Ghasemi, Sentinel SS, West Vancouver, BC
105.5	10	S. Tam, Pinetree SS, Coquitlam, BC
105.5	10	S. Manoharan, Pinetree SS, Coquitlam, BC
105.5	10	S. Sim, St Georges Sch, Vancouver, BC
105.5	10	S. Kwon, St Michael's Univ S, Victoria, BC
105.5	9	F. Hu, St Michael's Univ S, Victoria, BC
105.5	10	B. Hunter, Sentinel SS, West Vancouver, BC
105.0	10	V. Pai, St Georges Sch, Vancouver, BC
104.5	10	G. Lee, Port Moody Sr SS, Port Moody, BC
104.0	10	E. Lin, Pinetree SS, Coquitlam, BC
104.0	10	T. Sun, St Georges Sch, Vancouver, BC
104.0	9	M. Kong, Univ Hill SS, Vancouver, BC
104.0	9	S. To, Windermere SS, Vancouver, BC
103.5	9	T. Kato, West Vancouver SS, W Vancouver, BC
102.5	10	J. Ping, St Georges Sch, Vancouver, BC
102.5	9	J. Lin, Univ Hill SS, Vancouver, BC
102.0	10	E. Rhee, Pacific Acad, Surrey, BC
102.0	10	C. Oh, Bodwell HS, Vancouver, BC
102.0	10	J. Lee, King George SS, Vancouver, BC
102.0	9	S. Yu, Univ Hill SS, Vancouver, BC
101.5	10	B. Chan, Pinetree SS, Coquitlam, BC

101.5	9	P. Yu, John Oliver SS, Vancouver, BC
101.5	10	R. Chok, Sentinel SS, West Vancouver, BC
100.5	9	A. Wen, Handsworth SS, N Vancouver, BC
100.5	10	H. Kwak, Dover Bay SS, Nanaimo, BC
100.5	9	A. Wong, Heritage Woods SS, Port Moody, BC
100.5	9	A. Sharma, John Oliver SS, Vancouver, BC
100.5	10	M. Honey, St Georges Sch, Vancouver, BC
100.5	10	S. Ngan, Windermere SS, Vancouver, BC
100.5	9	J. Tanaka, Lambrick Park SS, Victoria, BC
100.5	10	W. Kim, West Vancouver SS, W Vancouver, BC
100.0	9	E. Kim, Handsworth SS, N Vancouver, BC
100.0	9	J. Debroni, St Michael's Univ S, Victoria, BC

#### MANITOBA

108.5	10	K. Kim, Westgate Mennonite CI, Winnipeg, MB
-------	----	---

#### NEW BRUNSWICK

112.0	10	T. Henry, Fredericton HS, Fredericton, NB
-------	----	---

#### ONTARIO

117.0	10	Y. Liang, Abbey Park HS, Oakville, ON
116.0	9	L. Liu, Westdale SS, Hamilton, ON
116.0	10	C. Zhao, Earl Haig SS, Toronto, ON
116.0	9	A. Ha, Upper Canada Col, Toronto, ON
115.5	9	K. Peng, Albert Campbell CI, Scarborough, ON
112.5	9	R. Devries, Toronto Dist Chr HS, Woodbridge, ON
112.0	10	P. Yu, Bayview SS, Richmond Hill, ON
111.5	10	J. Barton, Frontenac SS, Kingston, ON
111.0	10	J. Fische, Comm Hebrew Acad, Toronto, ON
110.0	10	G. Wong, Bayview SS, Richmond Hill, ON
110.0	9	T. Mo, Albert Campbell CI, Scarborough, ON
109.5	10	C. Gua N, Albert Campbell CI, Scarborough, ON
109.0	10	L. Liu, Westdale SS, Hamilton, ON
108.5	10	C. Behan, Westdale SS, Hamilton, ON
108.5	10	X. Shen, Earl Haig SS, Toronto, ON
108.5	10	P. Jeon, Earl Haig SS, Toronto, ON
108.0	10	J. Liu, Bayview SS, Richmond Hill, ON
107.5	9	M. Zhang, Don Mills CI, Don Mills, ON
107.5	10	M. Ka S, Thornhill SS, Thornhill, ON
106.5	10	C. Wong, Markham Dist HS, Markham, ON
106.5	10	A. Sithamparapilla, Markham Dist HS, Markham, ON
106.5	10	J. Pan, Richmond Hill HS, Richmond Hill, ON
106.5	9	S. Lee, Thornhill SS, Thornhill, ON
106.5	10	B. Lai, Earl Haig SS, Toronto, ON
106.5	9	R. Yang, Earl Haig SS, Toronto, ON
106.5	10	L. Kung, Earl Haig SS, Toronto, ON
106.5	10	C. Yao, Western Tech, Comm Sch, Toronto, ON
106.0	10	S. Reznikov, Richmond Hill HS, Richmond Hill, ON
105.5	10	D. Paige, St Joseph-Scollard Hall, North Bay, ON
105.0	10	G. Yu, Earl Haig SS, Toronto, ON
104.5	10	Y. Song, Don Mills CI, Don Mills, ON
104.0	10	A. Yan, York Mills CI, Don Mills, ON
104.0	10	J. Kim, Thornhill SS, Thornhill, ON
104.0	10	R. Petroff, Thornhill SS, Thornhill, ON
104.0	9	S. Chung, Earl Haig SS, Toronto, ON
104.0	10	K. Cheng, Earl Haig SS, Toronto, ON
103.5	10	.Shan, Don Mills CI, Don Mills, ON
103.5	8	P. Chan, Upper Canada Col, Toronto, ON
103.0	10	C. Gist, Richmond Hill HS, Richmond Hill, ON

## Student Honor Roll, AMC 10B (Canada), continued

103.0 9 M. Siu, Univ of Toronto Schs, Toronto, ON  
 102.5 10 A. Cerisano, Appleby Col, Oakville, ON  
 102.5 10 L. Wu, Earl Haig SS, Toronto, ON  
 102.0 9 J. Morton, Frontenac SS, Kingston, ON  
 102.0 9 V. Jim, Bayview SS, Richmond Hill, ON  
 102.0 10 S. Rozowsky, Comm HA-Richmond Hill, Richmond Hill, ON  
 102.0 10 D. Kim, Richmond Hill HS, Richmond Hill, ON  
 102.0 10 M. Soong, Earl Haig SS, Toronto, ON  
 101.5 10 D. Wang, Don Mills CI, Don Mills, ON  
 101.5 10 K. Ho, Thornhill SS, Thornhill, ON

101.0 10 R. Ngan, Thornhill SS, Thornhill, ON  
 100.5 9 D. Au, Frontenac SS, Kingston, ON  
 100.5 10 J. Poon, Markham Dist HS, Markham, ON  
 100.5 10 M. Shen, Albert Campbell CI, Scarborough, ON  
 100.5 10 E. Gazit, Comm Hebrew Acad, Toronto, ON  
 100.0 10 A. Pouliot Cote, Appleby Col, Oakville, ON

### QUEBEC

103.0 10 J. Roy, E S De Rochebelle, Sainte-Foy, QC  
 101.5 10 S. Dion Girardeau, E S De Rochebelle, Sainte-Foy, QC



*Competitions Session at NCTM - AMC 8 Tables*

*The discussions at the AMC 8 table were led by Bonnie Leitch, AMC 8 Chair, center.*

# STUDENT HONOR ROLL

## AMC 12A (INTERNATIONAL)

The AMC 12A International Student Honor Roll includes participants from international schools who score between 100.0 and 119.5. A Certificate is awarded to these contestants.

Score Gr Name, School, City, State

### APO

112.5	12	M. Mattingly, Lakenheath HS, APO AE, _M
111.5	12	S. Carbone, AF North Int'l Sch, APO AE, _M
105.5	12	J. Judge, Ramstein HS, APO AE, _M
103.0	12	J. Spraggins, AF North Int'l Sch, APO AE, _M
102.0	12	M. Norsworthy, Lakenheath HS, APO AE, _M
101.0	12	M. Luthman, Ramstein HS, APO AE, _M
101.0	12	D. Smith, Shape Am HS, APO AE, _M

### AUSTRIA

118.0	11	T. Chang, Am Int'l Sch, Vienna, Austria
-------	----	---

### CHINA

117.0	12	C. Yoon, Int'l Sch of Beijing, Beijing, China
116.0	12	W. Zhang, Int'l Sch of Beijing, Beijing, China
116.0	12	J. Tse, Shanghai Am Sch-West, Zhu Di, Shanghai, China
111.5	11	D. Sun, Shanghai Am Sch-West, Zhu Di, Shanghai, China
108.0	11	J. Tan, Shanghai Am Sch-West, Zhu Di, Shanghai, China
105.5	11	B. Lin, Int'l Sch of Beijing, Beijing, China
104.5	12	J. Kim, Concordia Int'l Sch, Shanghai, China
104.5	11	E. Tsaur, Shanghai Am Sch-West, Zhu Di, Shanghai, China
104.0	11	O. Feng, Int'l Sch of Beijing, Beijing, China
103.0	12	L. Chen, Int'l Sch of Beijing, Beijing, China
102.0	11	A. Tseng, Int'l Sch of Beijing, Beijing, China
102.0	12	B. Cameron, Shanghai Am Sch-West, Zhu Di, Shanghai, China
102.0	11	D. Huang, Shanghai Am Sch-West, Zhu Di, Shanghai, China
101.5	12	E. Ren, Int'l Sch of Beijing, Beijing, China
101.0	11	M. Son, Int'l Sch of Beijing, Beijing, China
101.0	12	C. Chao, Shanghai Am Sch-West, Zhu Di, Shanghai, China
101.0	11	W. Chen, Shanghai Am Sch-West, Zhu Di, Shanghai, China
101.0	11	J. Kim, Shanghai Am Sch-West, Zhu Di, Shanghai, China
101.0	11	J. Mi, Shanghai Am Sch-West, Zhu Di, Shanghai, China
101.0	11	Y. Shen, Shanghai Am Sch-West, Zhu Di, Shanghai, China
101.0	12	J. Xu, Shanghai Am Sch-West, Zhu Di, Shanghai, China
100.5	11	L. Lee, Int'l Sch of Beijing, Beijing, China
100.5	11	M. Yeung, Int'l Sch of Beijing, Beijing, China

### ENGLAND

109.0		A. Hazelden, St Mary Redcliffe Sch, Bristol, England
105.5		T. Lee, St Mary Redcliffe Sch, Bristol, England

### FRANCE

108.5	10	H. Hwang, Am Sch of Paris, St-Cloud, France
104.5	11	J. Chung, Am Sch of Paris, St-Cloud, France
101.0	12	A. Torchiana, Am Sch of Paris, St-Cloud, France

### GREECE

106.5	12	M. T, Athens Col, Athens, Greece
-------	----	----------------------------------

### HONG KONG

119.5	12	J. Hay, Hong Kong Int'l Sch, Tai Tam, Hong Kong
118.5	11	R. Li, Island Sch, Hong Kong
117.0	12	H. Fong, Pui Ching MS, Kowloon, Hong Kong
116.0	11	L. Chan, Pui Ching MS, Kowloon, Hong Kong
114.5	12	M. Lau, Pui Ching MS, Kowloon, Hong Kong
110.0	11	J. Chan, Island Sch, Hong Kong
110.0	11	L. Ho, Hong Kong Int'l Sch, Tai Tam, Hong Kong
107.5	11	N. Chan, Hong Kong Int'l Sch, Tai Tam, Hong Kong
106.5	12	A. Wong, Pui Ching MS, Kowloon, Hong Kong
104.5	11	J. Chan, Pui Ching MS, Kowloon, Hong Kong
104.0	11	D. Chen, Pui Ching MS, Kowloon, Hong Kong
104.0	11	W. Lim, Chinese Int'l Sch, Hong Kong
104.0	12	C. Lo, Pui Ching MS, Kowloon, Hong Kong
104.0	12	S. Park, Island Sch, Hong Kong
103.0	11	A. Ly, Hong Kong Int'l Sch, Tai Tam, Hong Kong
102.0	12	H. Tsao, Chinese Int'l Sch, Hong Kong
102.0	11	O. Chan, Island Sch, Hong Kong

101.0	12	F. Tong, Chinese Int'l Sch, Hong Kong
-------	----	---------------------------------------

### HUNGARY

119.5	12	P. Rusko, Univ Debrecen Dept of Math, Debrecen, Hungary
119.0	12	S. Sovago, Univ Debrecen Dept of Math, Debrecen, Hungary
118.5	12	Z. Molnar, Univ Debrecen Dept of Math, Debrecen, Hungary
117.0	12	B. Aradi, Univ Debrecen Dept of Math, Debrecen, Hungary
113.5	10	G. Horvath, Univ Debrecen Dept of Math, Debrecen, Hungary
113.5	12	J. Pal, Univ Debrecen Dept of Math, Debrecen, Hungary
105.5	11	P. Boross, Univ Debrecen Dept of Math, Debrecen, Hungary
102.0	12	Z. Madar, Univ Debrecen Dept of Math, Debrecen, Hungary

### INDIA

103.0	12	T. Jain, Am Embassy Sch, New Delhi, India
102.0	11	R. Chandra, Am Embassy Sch, New Delhi, India
101.0	11	D. Lancaster, Am Embassy Sch, New Delhi, India
101.0	12	W. Paiz Tabash, Am Embassy Sch, New Delhi, India

### INDONESIA

110.0	12	B. Kang, Jakarta Int'l Sch, Jakarta, Indonesia
106.5	12	S. Hodgson, Jakarta Int'l Sch, Jakarta, Indonesia
109.0	11	M. Orouke, Belvedere Col, Dublin, Ireland
105.5	12	N. Kelly, Belvedere Col, Dublin, Ireland
105.0	12	S. Ryan, Belvedere Col, Dublin, Ireland
103.0	12	M. Ryder, Belvedere Col, Dublin, Ireland

### KOREA

107.5	11	J. Hong, Seoul Foreign Sch, Seoul, Korea
102.0	11	M. Hwang, Seoul Foreign Sch, Seoul, Korea

### MALAYSIA

119.5	12	D. Kim, Int'l Sch of Kuala Lumpur, Kuala Lumpur, Malaysia
106.5	11	Y. Koda, Int'l Sch of Kuala Lumpur, Kuala Lumpur, Malaysia
106.5	11	S. Roh, Int'l Sch of Kuala Lumpur, Kuala Lumpur, Malaysia
104.0	12	A. Kulkarni, Int'l Sch of Kuala Lumpur, Kuala Lumpur, Malaysia
104.0	11	K. Lee, Int'l Sch of Kuala Lumpur, Kuala Lumpur, Malaysia
103.0	12	E. Yap, Int'l Sch of Kuala Lumpur, Kuala Lumpur, Malaysia
103.0	11	T. Yeo, Int'l Sch of Kuala Lumpur, Kuala Lumpur, Malaysia
102.0	11	C. Piech, Int'l Sch of Kuala Lumpur, Kuala Lumpur, Malaysia

### MEXICO

116.0	11	D. Arroyo, Am Sch Foundation, Col.las Americas, Mexico
103.5	12	A. Adler, Am Sch Foundation, Col.las Americas, Mexico

### PHILIPPINES

115.0	11	H. Park, Intl Sch Manila, Fort Bonifacio, Philippines
109.0	12	F. Tan, Intl Sch Manila, Fort Bonifacio, Philippines
102.0	11	S. Karim, Intl Sch Manila, Fort Bonifacio, Philippines
102.0	12	P. Leopando, Intl Sch Manila, Fort Bonifacio, Philippines
101.0	12	S. Chandra, Intl Sch Manila, Fort Bonifacio, Philippines

### ROMANIA

116.0	12	C. Dragan, Liceul Internat "C Negruzzi", Iasi, Romania
112.5	11	A. Mateiesescu, Coelgiul Nat'l Traian, Drobeta Turnu Severn, Romania
111.5	12	R. Vita, Coelgiul Nat'l Traian, Drobeta Turnu Severn, Romania
110.0	9	E. Rosu, Liceul Internat "C Negruzzi", Iasi, Romania
107.5	11	I. Pasov, Coelgiul Nat'l Traian, Drobeta Turnu Severn, Romania
106.5	11	G. Cretu, Liceul Internat "C Negruzzi", Iasi, Romania
105.5	12	I. Dumitru, Coelgiul Nat'l Traian, Drobeta Turnu Severn, Romania
104.5	12	A. Naidan, Coelgiul Nat'l Traian, Drobeta Turnu Severn, Romania
104.0	11	S. Nicora, Coelgiul Nat'l Traian, Drobeta Turnu Severn, Romania
101.0	12	A. Trailescu, Coelgiul Nat'l Traian, Drobeta Turnu Severn, Romania
101.0	9	A. Baibarac, Liceul Internat "C Negruzzi", Iasi, Romania

### SINGAPORE

119.5	12	C. Toh Ee Min, Anderson JrCol, Singapore
119.5	11	D. Nguyen, Anglo-Chinese JrCol, Singapore

## Student Honor Roll AMC 12A (International), Continued

119.5	12	H. Lin, Nat'l JrCol, Singapore	102.0	10	S. Soh, Nanyang Girls' HS, Singapore
118.5	12	R. Mehta, Anderson JrCol, Singapore	102.0	11	H. Chin, Nanyang JrCol, Singapore
117.0	12	O. Fengcong, Anderson JrCol, Singapore	102.0	12	Y. Kon, Nanyang JrCol, Singapore
117.0	12	J. Ng Wei Xiang, Anglo-Chinese JrCol, Singapore	102.0	12	B. Shi, Nanyang JrCol, Singapore
117.0	11	F. Lu, Nat'l JrCol, Singapore	102.0	11	D. Bywater, Singapore Am Sch, Singapore
117.0	11	L. Tan, Nat'l JrCol, Singapore	101.5	12	C. Ho, Anglo-Chinese JrCol, Singapore
116.0	12	X. Mou, Nanyang Girls' HS, Singapore	101.5	12	M. Kristiono, Anglo-Chinese JrCol, Singapore
116.0	12	M. Wu, Nanyang Girls' HS, Singapore	101.5	11	W. Yuen, Nanyang JrCol, Singapore
115.5	12	X. Huang, Nat'l JrCol, Singapore	101.5	12	Y. Yang, Nat'l JrCol, Singapore
115.0	12	M. Wu, Nanyang Girls' HS, Singapore	101.0	11	K. Zin Htet, Anglo-Chinese JrCol, Singapore
115.0	12	E. Lo, Singapore Am Sch, Singapore	101.0	10	L. Lee, Nanyang Girls' HS, Singapore
113.5	12	K. Arora, Anderson JrCol, Singapore	101.0	10	S. Lim, Nanyang Girls' HS, Singapore
113.5	11	Q. Yu, Anglo-Chinese JrCol, Singapore	101.0	12	Y. Chew, Nat'l JrCol, Singapore
113.5	12	C. Lee, Nat'l JrCol, Singapore	101.0	11	Y. Chang, Singapore Am Sch, Singapore
112.5	11	Y. Chen, Nat'l JrCol, Singapore	101.0	12	P. Ka G, Singapore Am Sch, Singapore
111.5	12	V. Goel, Anderson JrCol, Singapore	101.0	11	A. Kao, Singapore Am Sch, Singapore
111.5	12	X. Sim, Anglo-Chinese JrCol, Singapore	101.0	11	N. Lee, Singapore Am Sch, Singapore
111.5	12	Y. Oak, Singapore Am Sch, Singapore	101.0	12	R. Smith, Singapore Am Sch, Singapore
111.0	12	W. Zhang, Nanyang Girls' HS, Singapore	100.5	11	H. Tan, Nanyang JrCol, Singapore
111.0	12	Y. Wang, Nat'l JrCol, Singapore	100.5	11	J. Velson, Singapore Am Sch, Singapore
111.0	11	E. Ng, Singapore Am Sch, Singapore	<b>TAIWAN</b>		
110.0	12	K. Kang, Anglo-Chinese JrCol, Singapore	119.5	12	G. Chang, Taipei Am Sch, Taipei, Taiwan
110.0	12	G. Fan, Jurong JrCol, Singapore	119.5	11	S. Yeh, Chang Jung JHS, Taiwan
110.0	11	L. Chia, Nanyang JrCol, Singapore	119.5	10	M. Zhang, Chen Li Cram Sch-Tainan Br, Taiwan
110.0	12	J. Jordan, Nat'l JrCol, Singapore	119.5	12	C. Tu, Cheng Shin JHS, Taiwan
110.0	11	J. Lee Zhi Hao, Nat'l JrCol, Singapore	119.5	12	S. Shie, Chian Chen SHS, Taiwan
109.5	12	D. Trung, Anglo-Chinese JrCol, Singapore	119.5	10	H. Chao, Chien Kuo SHS, Taiwan
109.5	10	Y. Sun, Nanyang Girls' HS, Singapore	119.5	12	Y. Chen, Gang Min HS, Taiwan
109.5	12	R. Verma, Anderson JrCol, Singapore	119.5	12	S. Chen, Gang Min HS, Taiwan
109.0	12	A. Khor, Anglo-Chinese JrCol, Singapore	119.5	12	N. Hsia, Hai Math Inst.-Taichung Br, Taiwan
109.0	12	C. Santoso, Anglo-Chinese JrCol, Singapore	119.5	12	B. You, Hai Math Inst.-Taichung Br, Taiwan
109.0	10	L. Yinhai, Nanyang Girls' HS, Singapore	119.5	12	Y. Chiu, Hai Math Inst.-Taipei Br, Taiwan
108.0	12	T. Jun Jian, Anderson JrCol, Singapore	119.5	11	W. Liao, Hai Math Inst.-Taipei Br, Taiwan
108.0	12	Y. Zheng, Nanyang Girls' HS, Singapore	119.5	11	C. Wu, Hai Math Inst.-Taipei Br, Taiwan
107.5	12	D. Leung, Anglo-Chinese JrCol, Singapore	119.5	12	Y. Lu, Kuang Jen HS, Taiwan
106.5	12	N. Sheng Xiong, Anderson JrCol, Singapore	119.5	12	Y. Li, Nan Shan HS, Taiwan
106.5	12	S. Zhan, Anglo-Chinese JrCol, Singapore	119.5	12	Y. Ho, Nat'l Chang Hua SHS, Taiwan
106.5	12	C. Xu, Nanyang Girls' HS, Singapore	119.5	11	C. Kuan Lin, Nat'l Chiayi SHS, Taiwan
106.5	11	Z. Lau, Nanyang JrCol, Singapore	119.5	11	H. Wei Che, Nat'l Chiayi SHS, Taiwan
106.0	12	M. Nguyen, Anglo-Chinese JrCol, Singapore	119.5	11	L. Dan, Nat'l I Lan SHS, Taiwan
106.0	11	D. Wenji, Nanyang JrCol, Singapore	119.5	12	T. Lan, Nat'l I Lan SHS, Taiwan
105.5	12	Q. She, Anderson JrCol, Singapore	119.5	12	Y. Wu, Nat'l Keelung SHS, Taiwan
105.5	12	P. Soonkit, Anderson JrCol, Singapore	119.5	12	Y. Chiao, Nat'l Ping Tung Girls' SHS, Taiwan
105.5	12	Y. Luo, Jurong JrCol, Singapore	119.5	11	Y. Jang, Nat'l Ping Tung Girls' SHS, Taiwan
105.5	10	M. Chong, Nanyang Girls' HS, Singapore	119.5	11	Y. Lu, San Ming SHS, Taiwan
105.5	12	K. Chong, Nanyang JrCol, Singapore	119.5	12	Y. Wu, Taipei Co. Shan Chorng HS, Taiwan
105.5	12	P. Wong, Singapore Am Sch, Singapore	119.5	12	J. Lu, Tung Shan HS, Taiwan
105.0	12	H. Zhu, Nanyang Girls' HS, Singapore	119.5	12	Y. Huang, Washington HS, Taiwan
105.0	12	D. Trinh, Nat'l JrCol, Singapore	119.5	12	C. Lin, Yung Ping HS, Taiwan
104.5	12	Y. Lee Wei, Anderson JrCol, Singapore	119.0	12	C. Chen, Hai Math Inst.-Taichung Br, Taiwan
104.5	12	A. Padgett, Singapore Am Sch, Singapore	119.0	12	Y. Chang, Hai Math Inst.-Taipei Br, Taiwan
104.0	12	A. Lim, Anglo-Chinese JrCol, Singapore	119.0	12	Y. Chen, Hai Math Inst.-Taipei Br, Taiwan
104.0	10	N. Christina, Nanyang Girls' HS, Singapore	119.0	12	H. Hu, Nan Shan HS, Taiwan
104.0	12	Y. Zhu, Nanyang Girls' HS, Singapore	119.0	11	L. Peng Hsi, Nat'l Chiayi SHS, Taiwan
104.0	12	C. Xu, Nat'l JrCol, Singapore	119.0	11	C. Yang Jen, Nat'l Chiayi SHS, Taiwan
104.0	11	S. Yang, Nat'l JrCol, Singapore	119.0	11	C. Li, Nat'l Hu Wei SHS, Taiwan
104.0	12	H. Kim, Singapore Am Sch, Singapore	119.0	10	M. Li, Nat'l Taichung First SHS, Taiwan
103.0	10	Y. Guo, Nanyang Girls' HS, Singapore	119.0	11	S. Pan, Nat'l Taichung First SHS, Taiwan
103.0	12	J. Foo, Nanyang JrCol, Singapore	119.0	9	C. Lin, Taipei Co. Chiang Tsui JHS, Taiwan
103.0	11	J. Su, Nanyang JrCol, Singapore	119.0	12	M. Chen, Washington HS, Taiwan
103.0	12	F. Suwandi, Nat'l JrCol, Singapore	119.0	12	C. Lai, Washington HS, Taiwan
103.0	11	J. Choi, Singapore Am Sch, Singapore	118.5	12	Y. Lin, Cheng Shin JHS, Taiwan
102.0	12	A. Saxena, Anderson JrCol, Singapore	118.5	12	M. Chien, Hai Math Inst.-Kaohsiung Br, Taiwan
102.0	12	Z. Hong, Jurong JrCol, Singapore	118.5	11	Y. Ma, Hai Math Inst.-Kaohsiung Br, Taiwan
102.0	10	W. Chen, Nanyang Girls' HS, Singapore	118.5	12	Y. Chen, Hai Math Inst.-Taipei Br, Taiwan
102.0	10	S. Han, Nanyang Girls' HS, Singapore	118.5	12	Y. Chen, Hai Math Inst.-Taipei Br, Taiwan

## Student Honor Roll AMC 12A (International), Continued

118.5	11	W. Shaw, Hai Math Inst.-Taipei Br, Taiwan	116.0	12	C. Chu, Hai Math Inst.-Taichung Br, Taiwan
118.5	12	P. Yu, Hai Math Inst.-Taipei Br, Taiwan	116.0	11	W. Chang, Hai Math Inst.-Taipei Br, Taiwan
118.5	10	T. Tsai, Hao Der Ed. Inst., Taiwan	116.0	11	W. Hoi, Hai Math Inst.-Taipei Br, Taiwan
118.5	11	H. Han, Nan Shan HS, Taiwan	116.0	11	P. Huang, Hai Math Inst.-Taipei Br, Taiwan
118.5	11	L. Lin, Nat'l I Lan SHS, Taiwan	116.0	11	J. Liao, Hai Math Inst.-Taipei Br, Taiwan
118.5	11	N. Yang, Nat'l Ping Tung Girls' SHS, Taiwan	116.0	11	H. Su, Hai Math Inst.-Taipei Br, Taiwan
118.5	10	L. Weng, Nat'l Taichung First SHS, Taiwan	116.0	12	T. Yen, Hai Math Inst.-Taipei Br, Taiwan
118.5	11	H. Yan, Nat'l Tainan Second SHS, Taiwan	116.0	11	H. Tsai, Hong Wen SHS, Taiwan
118.0	12	C. Chu, Chien Kuo SHS, Taiwan	116.0	11	W. Li, Hsiao Ming Girls HS, Taiwan
118.0	12	Y. Chiu, Chung Dau HS, Taiwan	116.0	12	T. Liu, Kuang Jen HS, Taiwan
118.0	10	N. Yang, Concordia MS, Taiwan	116.0	12	Y. Hsu, Li San SHS, Taiwan
118.0	12	C. Yu, Feng San SHS, Taiwan	116.0	12	Y. Lin, Nan Shan HS, Taiwan
118.0	11	C. Ling, Hai Math Inst.-Kaohsiung Br, Taiwan	116.0	11	Y. Lo, Nat'l Chang Hua SHS, Taiwan
118.0	12	C. Yeh, Hai Math Inst.-Kaohsiung Br, Taiwan	116.0	11	H. Kuo Chen, Nat'l Chiayi SHS, Taiwan
118.0	12	Y. Chen, Hai Math Inst.-Taipei Br, Taiwan	116.0	12	Y. Liu, Nat'l Chu Pei SHS, Taiwan
118.0	12	W. Chung, Hai Math Inst.-Taipei Br, Taiwan	116.0	11	E. Lin, Nat'l Experimental HS, Taiwan
118.0	11	A. Wu, Hsiao Ming Girls HS, Taiwan	116.0	12	P. Ding, Nat'l Hsin Tien SHS, Taiwan
118.0	12	S. Ke, Nat'l Chang Hua SHS, Taiwan	116.0	10	H. Wang, Nat'l Hua Lien SHS, Taiwan
118.0	10	G. Wang, Nat'l Hsin Chu SHS, Taiwan	116.0	11	W. Chen, Nat'l I Lan SHS, Taiwan
118.0	11	C. Wei, Nat'l I Lan SHS, Taiwan	116.0	11	F. Chen, Nat'l Ping Tung SHS, Taiwan
118.0	12	Y. Lin, Nat'l Lan Yang Girls' SHS, Taiwan	116.0	11	C. Li, Nat'l Ping Tung SHS, Taiwan
118.0	11	Y. Chen, Nat'l Lo Tung SHS, Taiwan	116.0	11	Y. Chen, Nat'l Taichung First SHS, Taiwan
118.0	11	T. Lin, Nat'l Lo Tung SHS, Taiwan	116.0	12	M. Hsieh, Nat'l Taichung First SHS, Taiwan
118.0	12	C. Wang, Nat'l Taichung First SHS, Taiwan	116.0	11	C. Wang, Nat'l Taichung First SHS, Taiwan
118.0	12	P. Li, Nat'l Taichung Girls' SHS, Taiwan	116.0	11	C. Kuo, Taipei Ctry. Hai Shan HS, Taiwan
118.0	12	F. Ho, Ping Chen SHS, Taiwan	116.0	11	C. Hsiao, Tsai Hsing HS, Taiwan
118.0	8	C. Yen, Taipei Co. Chiang Tsui JHS, Taiwan	116.0	10	T. Chou, Wu Lin SHS, Taiwan
117.0	10	S. Chou, Chen Li Cram Sch-Taipei Br, Taiwan	116.0	12	C. Chuang, Yu Chu Cram School, Taiwan
117.0	10	Y. Huang, Chen Li Cram Sch-Taipei Br, Taiwan	115.5	12	C. Chiu, Cheng Shin JHS, Taiwan
117.0	11	Y. Shan, Chen Li Cram Sch-Taipei Br, Taiwan	115.5	12	W. Chang, Concordia MS, Taiwan
117.0	12	N. Kuo, Chien Kuo SHS, Taiwan	115.5	12	H. Huang, Hai Math Inst.-Kaohsiung Br, Taiwan
117.0	12	T. Wu, Chu Jen HS, Taiwan	115.5	12	H. Hung, Hai Math Inst.-Taichung Br, Taiwan
117.0	12	Y. Chou, Hai Math Inst.-Taichung Br, Taiwan	115.5	12	C. Tseng, Hai Math Inst.-Taichung Br, Taiwan
117.0	12	Y. Huang, Hai Math Inst.-Taichung Br, Taiwan	115.5	12	W. Du, Jing Ho HS, Taiwan
117.0	12	J. Huang, Hai Math Inst.-Taichung Br, Taiwan	115.5	11	W. Ming Hsi, Nat'l Chiayi SHS, Taiwan
117.0	12	C. Tsai, Hai Math Inst.-Taichung Br, Taiwan	115.5	11	L. Yuan Fu, Nat'l Chiayi SHS, Taiwan
117.0	12	Y. Tsen, Hai Math Inst.-Taichung Br, Taiwan	115.5	11	M. Wei, Nat'l Experimental HS, Taiwan
117.0	12	J. Wu, Hai Math Inst.-Taichung Br, Taiwan	115.5	12	Y. Jian, Nat'l Lo Tung SHS, Taiwan
117.0	12	C. Wu, Hai Math Inst.-Taichung Br, Taiwan	115.5	11	L. Tsai, Nat'l Yuan Li SHS, Taiwan
117.0	12	K. Chao, Hai Math Inst.-Taipei Br, Taiwan	115.0	10	Y. Zhen, Chen Li Cram Sch-Tainan Br, Taiwan
117.0	12	Y. Chen, Hai Math Inst.-Taipei Br, Taiwan	115.0	11	H. Chen, Chen Li Cram Sch-Taipei Br, Taiwan
117.0	12	Y. Chen, Hai Math Inst.-Taipei Br, Taiwan	115.0	12	C. Tsai, Chian Chen SHS, Taiwan
117.0	12	W. Chien, Hai Math Inst.-Taipei Br, Taiwan	115.0	11	H. Chen, Chien Kuo SHS, Taiwan
117.0	12	K. Hsu, Hai Math Inst.-Taipei Br, Taiwan	115.0	12	Y. Tsai, Ger Jyh SHS, Taiwan
117.0	12	C. Huang, Hai Math Inst.-Taipei Br, Taiwan	115.0	12	K. Cheng, Hai Math Inst.-Kaohsiung Br, Taiwan
117.0	12	H. Lin, Hai Math Inst.-Taipei Br, Taiwan	115.0	12	T. Liao, Hai Math Inst.-Kaohsiung Br, Taiwan
117.0	12	F. Yang, Li Zen HS, Taiwan	115.0	12	H. Lu, Hai Math Inst.-Kaohsiung Br, Taiwan
117.0	12	K. Ho, Ming Dao SHS, Taiwan	115.0	12	Y. Wang, Hai Math Inst.-Kaohsiung Br, Taiwan
117.0	11	C. Wang, Ming Dao SHS, Taiwan	115.0	12	F. Ku, Hai Math Inst.-Taichung Br, Taiwan
117.0	11	W. Hung, Nan Shan HS, Taiwan	115.0	12	W. Chang, Hai Math Inst.-Taipei Br, Taiwan
117.0	10	B. Jang, Nat'l Hsin Chu SHS, Taiwan	115.0	11	C. Chen, Hai Math Inst.-Taipei Br, Taiwan
117.0	12	Y. Kuan, Nat'l I Lan SHS, Taiwan	115.0	11	Y. Cheng, Hai Math Inst.-Taipei Br, Taiwan
117.0	11	J. Chang Ji, Nat'l Ping Tung Girls' SHS, Taiwan	115.0	11	H. Lai, Hai Math Inst.-Taipei Br, Taiwan
117.0	11	Z. Lin, Nat'l Ping Tung SHS, Taiwan	115.0	11	T. Li, Hai Math Inst.-Taipei Br, Taiwan
117.0	11	C. Chao, Nat'l Taichung 2nd HS, Taiwan	115.0	12	Y. Lin, Hai Math Inst.-Taipei Br, Taiwan
117.0	11	Y. Wang, Nat'l Taichung First SHS, Taiwan	115.0	12	S. Pan, Nat'l Feng Hsin SHS, Taiwan
117.0	12	Y. Huang, Nat'l Taichung Girls' SHS, Taiwan	115.0	11	J. Lin, Nat'l Hsin Chuang SHS, Taiwan
117.0	12	P. Chao, Washington HS, Taiwan	115.0	12	I. Wu, Nat'l I Lan SHS, Taiwan
117.0	12	K. Kao, Washington HS, Taiwan	115.0	12	P. Chen, Nat'l Taichung Wen Hua SHS, Taiwan
117.0	12	Y. Chen, Yu Chu Cram School, Taiwan	115.0	12	C. Li, Tung Hai HS, Taiwan
117.0	12	Y. Lin, Yu Chu Cram School, Taiwan	115.0	12	F. Lin, Washington HS, Taiwan
116.5	12	P. Lo, Nat'l Taichung Wen Hua SHS, Taiwan	115.0	11	P. Clu, Wu Lin SHS, Taiwan
116.0	11	P. Kao, Aff SHS-Nat'l Taiwan Normal Univ., Taiwan	114.5	10	D. Cai, Chen Li Cram Sch-Tainan Br, Taiwan
116.0	10	C. Hu, Chen Li Cram Sch-Taipei Br, Taiwan	114.5	10	K. Chen, Chen Li Cram Sch-Tainan Br, Taiwan
116.0	12	Y. Chen, Cheng Shin JHS, Taiwan	114.5	11	S. Lin, Chien Kuo SHS, Taiwan
116.0	12	Y. Chen, Gang Min HS, Taiwan	114.5	11	H. Chen, Concordia MS, Taiwan



## Student Honor Roll AMC 12A (International), Continued

114.5	11	P. Wu, Concordia MS, Taiwan	113.5	12	T. Li, Ruey Shyang HS, Taiwan
114.5	11	P. Chang, Feng Yuan SHS, Taiwan	113.5	9	Y. Lin, Taichung Mun. Chu Jen JHS, Taiwan
114.5	11	C. Cheng, Hai Math Inst.-I Lan Br, Taiwan	113.5	12	H. Lai, Taipei First Girl HS, Taiwan
114.5	12	C. Chang, Hai Math Inst.-Kaohsiung Br, Taiwan	113.5	11	C. Huang, Taipei Mun Zhong Zheng SHS, Taiwan
114.5	12	Y. Chang, Hai Math Inst.-Taichung Br, Taiwan	113.5	12	F. Chang, Taipei Mun. Cheng Gong HS, Taiwan
114.5	12	C. Chang, Hai Math Inst.-Taichung Br, Taiwan	113.5	11	C. Huang, Ying-hai HS, Taiwan
114.5	12	Y. Chou, Hai Math Inst.-Taichung Br, Taiwan	113.5	12	C. Huang, Ying-hai HS, Taiwan
114.5	12	W. Chung, Hai Math Inst.-Taichung Br, Taiwan	113.5	12	H. Yeh, Yung Nian HS, Taiwan
114.5	12	H. Li, Hai Math Inst.-Taichung Br, Taiwan	113.0	11	C. Yang, Hai Math Inst.-Taipei Br, Taiwan
114.5	11	Y. Shih, Hai Math Inst.-Taichung Br, Taiwan	113.0	11	C. Kuan Tin, Nat'l Chiayi SHS, Taiwan
114.5	11	W. Cheng, Hai Math Inst.-Taipei Br, Taiwan	113.0	11	T. Lin, Nat'l I Lan SHS, Taiwan
114.5	11	C. Lin, Hai Math Inst.-Taipei Br, Taiwan	113.0	12	P. Lin, Nat'l I Lan SHS, Taiwan
114.5	12	E. Wu, Hai Math Inst.-Taipei Br, Taiwan	113.0	11	J. Lin, Taipei Mun. Yung Chun SHS, Taiwan
114.5	12	A. Lo, Kaohsiung Mun. Kaohsiung Girls' SHS, Taiwan	113.0	12	C. Weng, Washington HS, Taiwan
114.5	12	Y. Yang, Kaohsiung Mun. Kaohsiung Girls' SHS, Taiwan	112.5	12	M. Hsu, Taipei Am Sch, Taipei, Taiwan
114.5	12	G. Hsi, Nat'l Chang Hua SHS, Taiwan	112.5	11	N. Teng, Aff SHS-Nat'l Taiwan Normal Univ., Taiwan
114.5	11	Y. Chiou, Nat'l Experimental HS, Taiwan	112.5	12	K. Wei, Chao Chou SHS, Taiwan
114.5	11	D. Li, Nat'l Feng Hsin SHS, Taiwan	112.5	10	I. Chen, Chen Li Cram Sch-Tainan Br, Taiwan
114.5	12	Z. Gu, Nat'l Hsin Tien SHS, Taiwan	112.5	10	C. Hsu, Chen Li Cram Sch-Tainan Br, Taiwan
114.5	11	Z. You, Nat'l I Lan SHS, Taiwan	112.5	10	G. Liu, Chen Li Cram Sch-Tainan Br, Taiwan
114.5	11	Y. Chiu, Nat'l Lo Tung SHS, Taiwan	112.5	10	C. Cheng, Chen Li Cram Sch-Taipei Br, Taiwan
114.5	12	Y. Liou, Nat'l Lo Tung SHS, Taiwan	112.5	11	Y. Wu, Chen Li Cram Sch-Taipei Br, Taiwan
114.5	10	Y. Lin, Nat'l Taichung First SHS, Taiwan	112.5	12	Y. Liou, Cheng Shin JHS, Taiwan
114.5	12	K. Chen, Shih Hua SHS, Taiwan	112.5	11	M. Hsu, Chia Chih Girls' SHS, Taiwan
114.5	11	M. Chiang, Taipei JINGMEI Girls HS, Taiwan	112.5	12	S. Ting, Chia Hwa Private SHS, Taiwan
114.5	12	C. Wu, Taipei Mun. Cheng Gong HS, Taiwan	112.5	11	S. Li, Chien Kuo SHS, Taiwan
114.5	12	H. Kao, Tsai Hsing HS, Taiwan	112.5	12	C. Huang, Chung Dau HS, Taiwan
114.5	11	Y. Wang, Ying-hai HS, Taiwan	112.5	11	H. Tien, Hai Math Inst.-Hsin Chu Br, Taiwan
114.0	12	Y. Lin, Hai Math Inst.-Kaohsiung Br, Taiwan	112.5	12	P. Chen, Hai Math Inst.-Kaohsiung Br, Taiwan
114.0	12	W. Lee, Nan Shan HS, Taiwan	112.5	12	K. Huang, Hai Math Inst.-Kaohsiung Br, Taiwan
114.0	10	C. Chiu, Nat'l Taichung First SHS, Taiwan	112.5	12	H. Tsai, Hai Math Inst.-Kaohsiung Br, Taiwan
113.5	10	P. S. Tu, Chen Li Cram Sch-Tainan Br, Taiwan	112.5	12	S. Xhi, Hai Math Inst.-Kaohsiung Br, Taiwan
113.5	10	X. Zhen, Chen Li Cram Sch-Tainan Br, Taiwan	112.5	12	W. Chen, Hai Math Inst.-Taipei Br, Taiwan
113.5	12	T. Chen, Cheng Shin JHS, Taiwan	112.5	11	W. Chen, Hai Math Inst.-Taipei Br, Taiwan
113.5	11	C. Li, Cheng Shin JHS, Taiwan	112.5	11	P. Chiu, Hai Math Inst.-Taipei Br, Taiwan
113.5	12	Y. Lin, Cheng Shin JHS, Taiwan	112.5	11	C. Ho, Hai Math Inst.-Taipei Br, Taiwan
113.5	11	C. Chen, Chien Kuo SHS, Taiwan	112.5	12	Y. Huang, Hai Math Inst.-Taipei Br, Taiwan
113.5	11	Y. Chao, Chu Lin Middle HS, Taiwan	112.5	12	I. Lin, Hai Math Inst.-Taipei Br, Taiwan
113.5	11	Y. Chang, Feng San SHS, Taiwan	112.5	11	H. Pen, Hai Math Inst.-Taipei Br, Taiwan
113.5	12	P. Wu, Ger Jyh SHS, Taiwan	112.5	12	T. Peng, Hai Math Inst.-Taipei Br, Taiwan
113.5	11	S. Lan, Hai Math Inst.-I Lan Br, Taiwan	112.5	12	J. Lin, Hong Wen SHS, Taiwan
113.5	12	T. Chou, Hai Math Inst.-Taichung Br, Taiwan	112.5	11	J. Zhang, Hong Wen SHS, Taiwan
113.5	10	Z. Lee, Hai Math Inst.-Taichung Br, Taiwan	112.5	11	H. Kuo, Jing Ho HS, Taiwan
113.5	12	Y. Liu, Hai Math Inst.-Taichung Br, Taiwan	112.5	11	P. Yang, Kaohsiung Mun. Kaohsiung Girls' SHS, Taiwan
113.5	11	M. Xu, Hai Math Inst.-Taichung Br, Taiwan	112.5	12	C. Chen, Kaoshuan Voc'l HS, Com., Taiwan
113.5	12	Y. Chang, Hai Math Inst.-Taipei Br, Taiwan	112.5	12	Y. Liu, Kualien Girls' SHS, Taiwan
113.5	12	W. Chao, Hai Math Inst.-Taipei Br, Taiwan	112.5	12	H. Fan, Nan Shan HS, Taiwan
113.5	11	C. Chou, Hai Math Inst.-Taipei Br, Taiwan	112.5	10	C. Huang, Nat'l Chang Hua SHS, Taiwan
113.5	11	L. Hsu, Hai Math Inst.-Taipei Br, Taiwan	112.5	12	Y. Liu, Nat'l Hsin Tien SHS, Taiwan
113.5	11	K. Hung, Hai Math Inst.-Taipei Br, Taiwan	112.5	12	X. Jian, Nat'l Lo Tung SHS, Taiwan
113.5	12	C. Li, Hai Math Inst.-Taipei Br, Taiwan	112.5	12	C. Lin, Nat'l Taichung First SHS, Taiwan
113.5	12	H. Lin, Hai Math Inst.-Taipei Br, Taiwan	112.5	12	I. Chen, Nat'l Tainan Girls SHS, Taiwan
113.5	12	Y. Lin, Hai Math Inst.-Taipei Br, Taiwan	112.5	12	C. Yeh, Nat'l Tainan Second SHS, Taiwan
113.5	11	P. Lin, Hai Math Inst.-Taipei Br, Taiwan	112.5	11	L. Chang, Taipei Mun. Cheng Gong HS, Taiwan
113.5	11	C. Su, Hai Math Inst.-Taipei Br, Taiwan	112.5	11	G. Chen, Taipei Mun. Da-An Voc'l HS, Taiwan
113.5	11	W. Min Chen, Nat'l Chiayi SHS, Taiwan	112.5	11	C. Sun, Taipei Mun. Da-An Voc'l HS, Taiwan
113.5	11	G. Tu, Nat'l Chiayi SHS, Taiwan	112.5	11	M. Wu, Taipei Mun. Da-An Voc'l HS, Taiwan
113.5	11	T. Yi Hsin, Nat'l Chiayi SHS, Taiwan	112.5	12	Y. Lin, Taipei Mun. Yung Chun SHS, Taiwan
113.5	10	S. Hung, Nat'l Hsin Chu SHS, Taiwan	112.5	11	Y. Huang, Ying-hai HS, Taiwan
113.5	11	H. Chang, Nat'l Hu Wei SHS, Taiwan	112.5	12	S. Huang, Ying-hai HS, Taiwan
113.5	12	Y. Chen, Nat'l Keelung Girls' SHS, Taiwan	112.5	12	E. Hsu, Yung Feng HS, Taiwan
113.5	12	S. Huang, Nat'l Lan Yang Girls' SHS, Taiwan	112.0	11	C. Chao, Chang Jung JHS, Taiwan
113.5	12	P. Chen, Nat'l Taichung First SHS, Taiwan	112.0	10	Y. Chen, Chen Li Cram Sch-Taipei Br, Taiwan
113.5	11	H. Liu, Nat'l Taichung First SHS, Taiwan	112.0	11	T. Tai, Cheng Shin JHS, Taiwan
113.5	12	K. Whang, Nat'l Taichung Girls' SHS, Taiwan	112.0	11	Y. Chao, Chia Hwa Private SHS, Taiwan
113.5	12	C. Chen, Nat'l Yang Ming SHS, Taiwan	112.0	12	C. Chien, Hai Math Inst.-Taichung Br, Taiwan

## Student Honor Roll AMC 12A (International), Continued

112.0	12	K. Li, Hai Math Inst.-Taichung Br, Taiwan	111.0	12	L. Wang, Hai Math Inst.-Taipei Br, Taiwan
112.0	12	C. Chen, Hai Math Inst.-Taipei Br, Taiwan	111.0	12	K. Wang, Hai Math Inst.-Taipei Br, Taiwan
112.0	12	C. Li, Nat'l Chang Hua SHS, Taiwan	111.0	12	M. Hou, Hui Wen HS, Taiwan
112.0	11	C. Jui Ying, Nat'l Chiayi SHS, Taiwan	111.0	11	B. Su, Miao Li SHS, Taiwan
112.0	11	L. Yu Chen, Nat'l Chiayi SHS, Taiwan	111.0	11	Y. Liang, Nat'l Chang Hua SHS, Taiwan
112.0	10	T. Hu, Nat'l Hsin Chu SHS, Taiwan	111.0	11	C. Liang, Nat'l Chung Ho SHS, Taiwan
112.0	12	Z. Lin, Nat'l I Lan SHS, Taiwan	111.0	12	Y. Lu, Nat'l I Lan SHS, Taiwan
112.0	12	Y. Shen, Taipei First Girl HS, Taiwan	111.0	11	W. Wang, Nat'l Lo Tung SHS, Taiwan
112.0	12	J. Chen, Taipei Mun. Cheng Gong HS, Taiwan	111.0	12	T. Fu, Nat'l Nei Li SHS, Taiwan
112.0	12	C. Yang, Taipei Mun. Yung Chun SHS, Taiwan	111.0	12	I. Cheng, Sacred Heart Girls HS, Taiwan
112.0	12	K. Chang, Yu Chu Cram School, Taiwan	111.0	12	H. Wong, St. Ignatius HS, Taiwan
111.5	10	Y. Su, Chen Li Cram Sch.-Tainan Br, Taiwan	111.0	12	H. Lui, Washington HS, Taiwan
111.5	10	C. Chang, Chen Li Cram Sch.-Taipei Br, Taiwan	110.5	11	A. Lu, Nat'l Chiayi SHS, Taiwan
111.5	10	M. Hsieh, Chen Li Cram Sch.-Taipei Br, Taiwan	110.0	11	A. Chou, Taipei Am Sch, Taipei, Taiwan
111.5	10	H. Wu, Cheng Shin JHS, Taiwan	110.0	12	S. Chuang, Taipei Am Sch, Taipei, Taiwan
111.5	12	H. Lin, Chia Hwa Private SHS, Taiwan	110.0	12	R. Lin, Taipei Am Sch, Taipei, Taiwan
111.5	11	C. Wu, Concordia MS, Taiwan	110.0	11	B. Ou, Taipei Am Sch, Taipei, Taiwan
111.5	11	C. Yueh, Ger Jyh SHS, Taiwan	110.0	11	Y. Lin, Chang Jung JHS, Taiwan
111.5	12	Y. Li, Hai Math Inst.-Hsin Chu Br, Taiwan	110.0	10	Y. Liu, Chen Li Cram Sch.-Tainan Br, Taiwan
111.5	11	W. Chung, Hai Math Inst.-Kaohsiung Br, Taiwan	110.0	10	Z. Lin, Chen Li Cram Sch.-Taipei Br, Taiwan
111.5	12	C. Wen, Hai Math Inst.-Taichung Br, Taiwan	110.0	12	P. Chang, Cheng Shin JHS, Taiwan
111.5	12	C. Wu, Hai Math Inst.-Taichung Br, Taiwan	110.0	11	H. Yeh, Concordia MS, Taiwan
111.5	11	K. Chan, Hai Math Inst.-Taipei Br, Taiwan	110.0	12	C. Wang, Feng San SHS, Taiwan
111.5	12	Y. Chen, Hai Math Inst.-Taipei Br, Taiwan	110.0	11	T. Lin, Hai Math Inst.-I Lan Br, Taiwan
111.5	11	C. Li, Hai Math Inst.-Taipei Br, Taiwan	110.0	11	Y. Hsueh, Hai Math Inst.-Kaohsiung Br, Taiwan
111.5	11	J. Tang, Hai Math Inst.-Taipei Br, Taiwan	110.0	12	Y. Chen, Hai Math Inst.-Taichung Br, Taiwan
111.5	11	C. Li, Hsing Hwa SHS, Taiwan	110.0	12	J. Lian, Hai Math Inst.-Taichung Br, Taiwan
111.5	12	S. Lin, Kaoshiuan Voc'l HS, Com., Taiwan	110.0	11	F. Chang, Hai Math Inst.-Taipei Br, Taiwan
111.5	11	C. Lin, Ming Dao SHS, Taiwan	110.0	12	K. Chen, Hai Math Inst.-Taipei Br, Taiwan
111.5	9	C. Lin, Nan Shan HS, Taiwan	110.0	11	C. Chin, Hai Math Inst.-Taipei Br, Taiwan
111.5	10	Y. Hsueh, Nat'l Dou Liu SHS, Taiwan	110.0	12	J. Li, Hai Math Inst.-Taipei Br, Taiwan
111.5	11	Z. Wang, Nat'l Feng Hsin SHS, Taiwan	110.0	12	C. Lin, Hai Math Inst.-Taipei Br, Taiwan
111.5	11	S. Yeh, Nat'l Tainan Girls SHS, Taiwan	110.0	11	J. Liu, Hai Math Inst.-Taipei Br, Taiwan
111.5	12	Y. Kao, Nat'l Tainan Second SHS, Taiwan	110.0	12	P. Wang, Hai Math Inst.-Taipei Br, Taiwan
111.5	12	F. Sun, Our Lady, Providence Girl's HS, Taiwan	110.0	11	C. Huang, Kuang Jen HS, Taiwan
111.5	11	C. Huang, Tainan First SHS, Taiwan	110.0	12	M. Yang, Nat'l Chang Hua SHS, Taiwan
111.5	11	Y. Liu, Taipei First Girl HS, Taiwan	110.0	10	Y. Shiu, Nat'l Dou Liu SHS, Taiwan
111.5	11	T. Sun, Taipei Mun. Yung Chun SHS, Taiwan	110.0	12	S. Tsa, Nat'l Dou Liu SHS, Taiwan
111.5	12	Y. Chin, Tsai Hsing HS, Taiwan	110.0	11	A. Chen, Nat'l Experimental HS, Taiwan
111.5	12	C. Chen, Tzu Shiou SHS, Taiwan	110.0	12	E. Cheo, Nat'l Hsin Chu Girls' SHS, Taiwan
111.0	12	Y. Lin, Aff SHS, Tung Hai Univ, Taiwan	110.0	11	Y. Hsu, Nat'l Hsin Chu Girls' SHS, Taiwan
111.0	11	T. Lee, Chang Jung JHS, Taiwan	110.0	12	C. Cheng, Nat'l Hsin Tien SHS, Taiwan
111.0	10	L. Guo, Chen Li Cram Sch.-Tainan Br, Taiwan	110.0	11	S. Su, Nat'l Hu Wei SHS, Taiwan
111.0	10	H. Guo, Chen Li Cram Sch.-Tainan Br, Taiwan	110.0	12	Y. Lai, Nat'l I Lan SHS, Taiwan
111.0	10	Y. Li, Chen Li Cram Sch.-Tainan Br, Taiwan	110.0	11	Y. Lan, Nat'l I Lan SHS, Taiwan
111.0	10	C. Wu, Chen Li Cram Sch.-Tainan Br, Taiwan	110.0	12	C. Lin, Nat'l I Lan SHS, Taiwan
111.0	10	W. Zhen, Chen Li Cram Sch.-Tainan Br, Taiwan	110.0	12	S. Chiu, Nat'l Lo Tung SHS, Taiwan
111.0	10	J. Chen, Chen Li Cram Sch.-Taipei Br, Taiwan	110.0	11	C. Chuang, Nat'l Ping Tung SHS, Taiwan
111.0	10	S. Hsu, Chen Li Cram Sch.-Taipei Br, Taiwan	110.0	11	Y. Li, Nat'l Ping Tung SHS, Taiwan
111.0	10	I. Wu, Chen Li Cram Sch.-Taipei Br, Taiwan	110.0	12	C. Wang, Nat'l Taichung Wen Hua SHS, Taiwan
111.0	12	J. Liu, Chian Chen SHS, Taiwan	110.0	11	K. Cheng, Nat'l Tainan Second SHS, Taiwan
111.0	12	J. CHI, Chu Lin Middle HS, Taiwan	110.0	12	Y. Chou, Nat'l Tainan Second SHS, Taiwan
111.0	12	K. Lu, Chu Lin Middle HS, Taiwan	110.0	12	S. Tsai, Nat'l Tainan Second SHS, Taiwan
111.0	11	A. Lin, Concordia MS, Taiwan	110.0	11	H. Tseng, Nat'l Tainan Second SHS, Taiwan
111.0	12	C. Chuang, Gang Min HS, Taiwan	110.0	12	W. Hsu, Nat'l Yang Ming SHS, Taiwan
111.0	11	H. Lin, Hai Math Inst.-I Lan Br, Taiwan	110.0	11	Y. Wang, Tai Cheng Yen Cram Sch, Taiwan
111.0	11	C. Hsu, Hai Math Inst.-Kaohsiung Br, Taiwan	110.0	12	S. Chang, Taipei Mun. Yung Chun SHS, Taiwan
111.0	12	Y. Chen, Hai Math Inst.-Taichung Br, Taiwan	110.0	12	K. Fu, Tzu Shiou SHS, Taiwan
111.0	12	Y. Chou, Hai Math Inst.-Taichung Br, Taiwan	110.0	12	C. Lin, Washington HS, Taiwan
111.0	12	I. Lai, Hai Math Inst.-Taichung Br, Taiwan	110.0	12	W. Weng, Yu Chu Cram School, Taiwan
111.0	10	Y. Lin, Hai Math Inst.-Taichung Br, Taiwan	109.5	10	C. Tsung, Aff SHS-Nat'l Taiwan Normal Univ., Taiwan
111.0	12	W. Shieh, Hai Math Inst.-Taichung Br, Taiwan	109.5	12	J. Shiu, Cheng Shin JHS, Taiwan
111.0	12	P. Chen, Hai Math Inst.-Taipei Br, Taiwan	109.5	11	B. You, Chien Kuo SHS, Taiwan
111.0	12	M. Hsien, Hai Math Inst.-Taipei Br, Taiwan	109.5	11	Y. Lu, Ger Jyh SHS, Taiwan
111.0	11	C. Hung, Hai Math Inst.-Taipei Br, Taiwan	109.5	11	C. Liu, Hai Math Inst.-Taichung Br, Taiwan
111.0	12	M. Lai, Hai Math Inst.-Taipei Br, Taiwan	109.5	11	B. Liu, Hui Wen HS, Taiwan

## Student Honor Roll AMC 12A (International), Continued

109.5	10	M. Lin, Kaosiung SHS, Taiwan	108.5	11	Y. Lin, Aff SHS-Nat'l Taiwan Normal Univ., Taiwan
109.5	11	J. Chen, Nat'l Taichung 2nd HS, Taiwan	108.5	10	P. Hsu, Chen Li Cram Sch-Taipei Br, Taiwan
109.5	12	R. Wang, Nat'l Taichung First SHS, Taiwan	108.5	11	Y. Chen, Cheng Shin JHS, Taiwan
109.0	10	Y. Chung, Aff SHS-Nat'l Taiwan Normal Univ., Taiwan	108.5	11	S. Tan, Feng San SHS, Taiwan
109.0	10	W. Hou, Chen Li Cram Sch-Tainan Br, Taiwan	108.5	12	Y. Li, Ger Jyh SHS, Taiwan
109.0	10	Y. Yang, Chen Li Cram Sch-Tainan Br, Taiwan	108.5	12	C. Lu, Hai Math Inst.-Kaohsiung Br, Taiwan
109.0	10	J. Yang, Chen Li Cram Sch-Tainan Br, Taiwan	108.5	12	Y. Huang, Hai Math Inst.-Taichung Br, Taiwan
109.0	12	Y. Lin, Chu Lin Middle HS, Taiwan	108.5	12	S. Lin, Hai Math Inst.-Taichung Br, Taiwan
109.0	11	P. Tsai, Concordia MS, Taiwan	108.5	12	L. Wang, Hai Math Inst.-Taichung Br, Taiwan
109.0	11	J. Yao, Feng San SHS, Taiwan	108.5	12	J. Hsiao, Hai Math Inst.-Taipei Br, Taiwan
109.0	11	S. Chen, Hai Math Inst.-Hsin Chu Br, Taiwan	108.5	12	Y. Lin, Hai Math Inst.-Taipei Br, Taiwan
109.0	11	P. Huang, Hai Math Inst.-Kaohsiung Br, Taiwan	108.5	10	C. Cheng, Hao Der Ed. Inst., Taiwan
109.0	11	K. Li, Hai Math Inst.-Kaohsiung Br, Taiwan	108.5	11	K. Huang, Kaohsiung Mun. Hsiao Kang SHS, Taiwan
109.0	12	M. Lin, Hai Math Inst.-Kaohsiung Br, Taiwan	108.5	12	H. Weng, Kaohsiung Mun. Hsiao Kang SHS, Taiwan
109.0	12	Y. Jii Jwo, Hai Math Inst.-Taichung Br, Taiwan	108.5	11	Y. Tsai, Kaosiung SHS, Taiwan
109.0	12	C. Peng, Hai Math Inst.-Taichung Br, Taiwan	108.5	9	H. Chiang, Keelung Mun Ming Chwan JHS, Taiwan
109.0	11	C. Cheng, Hai Math Inst.-Taipei Br, Taiwan	108.5	12	S. Ho, Nan Shan HS, Taiwan
109.0	11	C. Cheng, Hai Math Inst.-Taipei Br, Taiwan	108.5	11	C. Huang, Nat'l Chang Hua SHS, Taiwan
109.0	11	P. Chien, Hai Math Inst.-Taipei Br, Taiwan	108.5	11	Y. Yang, Nat'l Chang Hua SHS, Taiwan
109.0	11	Y. Hsiao, Hai Math Inst.-Taipei Br, Taiwan	108.5	11	H. Chang, Nat'l Chiayi SHS, Taiwan
109.0	12	Y. Hsiao, Hai Math Inst.-Taipei Br, Taiwan	108.5	11	Y. Ming Chu, Nat'l Chiayi SHS, Taiwan
109.0	11	C. Huang, Hai Math Inst.-Taipei Br, Taiwan	108.5	12	K. Chang, Nat'l I Lan SHS, Taiwan
109.0	12	T. Kuo, Hai Math Inst.-Taipei Br, Taiwan	108.5	12	Y. Shih, Nat'l I Lan SHS, Taiwan
109.0	11	C. Lai, Hai Math Inst.-Taipei Br, Taiwan	108.5	11	C. Yang, Nat'l I Lan SHS, Taiwan
109.0	11	H. Liao, Hai Math Inst.-Taipei Br, Taiwan	108.5	11	Y. Su, Nat'l Pan Chio SHS, Taiwan
109.0	11	L. Lin, Hai Math Inst.-Taipei Br, Taiwan	108.5	11	T. Yan, Nat'l Taichung 2nd HS, Taiwan
109.0	11	S. Lin, Hai Math Inst.-Taipei Br, Taiwan	108.5	10	Y. Chou, Nat'l Taichung First SHS, Taiwan
109.0	11	Y. Lin, Hai Math Inst.-Taipei Br, Taiwan	108.5	12	C. Yang, Nat'l Taichung First SHS, Taiwan
109.0	12	Y. Wang, Hai Math Inst.-Taipei Br, Taiwan	108.5	12	C. Chen, Taipei Mun Nan Hu SHS, Taiwan
109.0	10	W. Hsiehwei, Hao Der Ed. Inst., Taiwan	108.5	12	J. Liu, Taipei Mun. Cheng Gong HS, Taiwan
109.0	10	C. Li, Hao Der Ed. Inst., Taiwan	108.5	11	C. Kao, Taipei Mun. Yung Chun SHS, Taiwan
109.0	10	S. Sun, Hao Der Ed. Inst., Taiwan	108.0	12	J. Khaw, Taipei Am Sch, Taipei, Taiwan
109.0	10	C. Yang, Hao Der Ed. Inst., Taiwan	108.0	11	J. Lee, Taipei Am Sch, Taipei, Taiwan
109.0	12	C. Tung, Hong Wen SHS, Taiwan	108.0	11	J. Yew, Taipei Am Sch, Taipei, Taiwan
109.0	11	Y. Pai, Hsiao Ming Girls HS, Taiwan	108.0	12	S. Wu, Chang Jung JHS, Taiwan
109.0	10	Y. Lee, Hsing Hwa SHS, Taiwan	108.0	10	C. Chang, Chen Li Cram Sch-Taipei Br, Taiwan
109.0	12	H. Huang, Li San SHS, Taiwan	108.0	12	Y. Chen, Cheng Shin JHS, Taiwan
109.0	11	C. Tsen, Mei Ho SHS, Taiwan	108.0	12	Y. Chen, Chian Chen SHS, Taiwan
109.0	12	Y. Chen, Nat'l Chang Hua SHS, Taiwan	108.0	11	S. Lo, Feng San SHS, Taiwan
109.0	12	G. Chen, Nat'l Chu Pei SHS, Taiwan	108.0	11	J. Lu, Feng San SHS, Taiwan
109.0	10	C. Huang, Nat'l Experimental HS, Taiwan	108.0	12	P. Su, Hai Math Inst.-Kaohsiung Br, Taiwan
109.0	11	C. Wu, Nat'l Experimental HS, Taiwan	108.0	11	J. Tong, Hai Math Inst.-Kaohsiung Br, Taiwan
109.0	11	S. Tu, Nat'l I Lan SHS, Taiwan	108.0	11	A. Hsiao, Hai Math Inst.-Taichung Br, Taiwan
109.0	12	W. Wang, Nat'l I Lan SHS, Taiwan	108.0	11	Y. Chang, Hai Math Inst.-Taipei Br, Taiwan
109.0	12	A. Tu, Nat'l Keelung SHS, Taiwan	108.0	11	Y. Chu, Hai Math Inst.-Taipei Br, Taiwan
109.0	12	s. Wang, Nat'l Lo Tung SHS, Taiwan	108.0	12	K. Hou, Hai Math Inst.-Taipei Br, Taiwan
109.0	11	C. Hsu, Nat'l Ping Tung Girls' SHS, Taiwan	108.0	11	T. Hsu, Hai Math Inst.-Taipei Br, Taiwan
109.0	11	S. Huang, Nat'l Ping Tung Girls' SHS, Taiwan	108.0	12	J. Lai, Hai Math Inst.-Taipei Br, Taiwan
109.0	11	T. Jian, Nat'l Ping Tung Girls' SHS, Taiwan	108.0	12	H. Lin, Hai Math Inst.-Taipei Br, Taiwan
109.0	11	C. Yu-jung, Nat'l Ping Tung Girls' SHS, Taiwan	108.0	11	P. Tseng, Hai Math Inst.-Taipei Br, Taiwan
109.0	11	C. Kao, Nat'l Ping Tung SHS, Taiwan	108.0	12	S. Tu, Hai Math Inst.-Taipei Br, Taiwan
109.0	11	C. Lin, Nat'l Ping Tung SHS, Taiwan	108.0	12	C. Yen, Hai Math Inst.-Taipei Br, Taiwan
109.0	11	M. Chen, Nat'l Taichung 2nd HS, Taiwan	108.0	10	C. Lai, Hao Der Ed. Inst., Taiwan
109.0	12	Y. Li, Nat'l Taichung 2nd HS, Taiwan	108.0	10	W. Liang, Hao Der Ed. Inst., Taiwan
109.0	11	P. Kao, Nat'l Tainan Second SHS, Taiwan	108.0	10	H. Yu, Hao Der Ed. Inst., Taiwan
109.0	12	P. Shueh, Nat'l Tainan Second SHS, Taiwan	108.0	12	Y. Ting, Kaohsiung Mun. Hsiao Kang SHS, Taiwan
109.0	11	Y. Chen, Nat'l Yang Mei SHS, Taiwan	108.0	11	P. Lai, Li Zen HS, Taiwan
109.0	12	W. Chou, Shih Hua SHS, Taiwan	108.0	11	H. Yi Ju, Nat'l Chiayi SHS, Taiwan
109.0	11	Y. Lin, Taichang Co. Chung Yie HS, Taiwan	108.0	10	S. Huang, Nat'l Dou Liu SHS, Taiwan
109.0	10	L. Tao-Han, Taipei First Girl HS, Taiwan	108.0	10	C. Lee, Nat'l Experimental HS, Taiwan
109.0	11	Y. Wang, Taipei JINGMEI Girls HS, Taiwan	108.0	11	H. Chen, Nat'l Feng Hsin SHS, Taiwan
109.0	11	M. Lee, Taipei Mun Nan Hu SHS, Taiwan	108.0	11	Y. Chien, Nat'l Hsin Chu Girls' SHS, Taiwan
109.0	12	C. Liao, Taipei Mun. Cheng Gong HS, Taiwan	108.0	11	P. Chiang, Nat'l Lan Yang Girls' SHS, Taiwan
109.0	11	J. Yu, Taipei Mun. Cheng Gong HS, Taiwan	108.0	11	P. Huang, Nat'l Lan Yang Girls' SHS, Taiwan
109.0	12	J. Li, Washington HS, Taiwan	108.0	11	Y. Zhang, Nat'l Lo Tung SHS, Taiwan
109.0	11	Y. Chern, Yung Ping HS, Taiwan	108.0	11	R. Guo, Nat'l Ping Tung Girls' SHS, Taiwan

## Student Honor Roll AMC 12A (International), Continued

108.0	12	C. Wang, Nat'l Ping Tung Girls' SHS, Taiwan	106.5	11	S. Lai, Chian Chen SHS, Taiwan
108.0	11	S. Lo, Nat'l Ping Tung SHS, Taiwan	106.5	12	H. Quen-min, Chung Cheng AF Prep Sch, Taiwan
108.0	10	H. Hsu, Nat'l Taichung 2nd HS, Taiwan	106.5	12	W. Lan, Chung Dau HS, Taiwan
108.0	11	Y. Lin, Nat'l Taichung 2nd HS, Taiwan	106.5	12	L. Wu, Chung Hsing JHS, Taiwan
108.0	12	T. Wang, Pan Shih JHS, Taiwan	106.5	12	S. Yu, Chung Hsing JHS, Taiwan
108.0	12	C. Chen, Ta Tung HS, Taiwan	106.5	11	Y. Li, Feng San SHS, Taiwan
108.0	12	R. Jim, Taipei Mun Fu-Hsing SHS, Taiwan	106.5	11	C. Tsai, Feng San SHS, Taiwan
108.0	11	K. Yang, Tsai Hsing HS, Taiwan	106.5	12	Y. Chen, Ger Jyh SHS, Taiwan
108.0	12	Y. Chung, Wu Lin SHS, Taiwan	106.5	12	C. Shao, Ger Jyh SHS, Taiwan
107.5	10	Y. Huang, Aff SHS-Nat'l Taiwan Normal Univ., Taiwan	106.5	12	L. Chueh, Hai Math Inst.-I Lan Br, Taiwan
107.5	10	I. Tseng, Chen Li Cram Sch-Tainan Br, Taiwan	106.5	11	C. Li, Hai Math Inst.-I Lan Br, Taiwan
107.5	10	K. Chu, Chen Li Cram Sch-Taipei Br, Taiwan	106.5	11	K. Chen, Hai Math Inst.-Kaohsiung Br, Taiwan
107.5	10	Y. Lan, Chen Li Cram Sch-Taipei Br, Taiwan	106.5	12	I. Liu, Hai Math Inst.-Kaohsiung Br, Taiwan
107.5	12	Y. Huang, Cheng Shin JHS, Taiwan	106.5	11	T. Wu, Hai Math Inst.-Kaohsiung Br, Taiwan
107.5	11	P. Lin, Cheng Shin JHS, Taiwan	106.5	12	M. Chen, Hai Math Inst.-Taichung Br, Taiwan
107.5	12	C. Lin, Chih Yung SHS, Taiwan	106.5	12	Y. Hsu, Hai Math Inst.-Taichung Br, Taiwan
107.5	12	C. Hsu, Concordia MS, Taiwan	106.5	12	H. Ke, Hai Math Inst.-Taichung Br, Taiwan
107.5	11	W. Hsu, Concordia MS, Taiwan	106.5	12	C. Lo, Hai Math Inst.-Taichung Br, Taiwan
107.5	12	Y. Huang, Erh Hsing HS, Taiwan	106.5	12	C. Lu, Hai Math Inst.-Taichung Br, Taiwan
107.5	12	M. Lin, Hai Math Inst.-I Lan Br, Taiwan	106.5	12	C. Tseng, Hai Math Inst.-Taichung Br, Taiwan
107.5	12	Y. Huang, Hai Math Inst.-Kaohsiung Br, Taiwan	106.5	12	P. Wang, Hai Math Inst.-Taichung Br, Taiwan
107.5	11	S. Hung, Hai Math Inst.-Kaohsiung Br, Taiwan	106.5	12	Y. Chang, Hai Math Inst.-Taipei Br, Taiwan
107.5	12	T. Liu, Hai Math Inst.-Kaohsiung Br, Taiwan	106.5	11	P. Chao, Hai Math Inst.-Taipei Br, Taiwan
107.5	12	Z. Chen, Hai Math Inst.-Taichung Br, Taiwan	106.5	11	K. Chen, Hai Math Inst.-Taipei Br, Taiwan
107.5	12	Y. Li, Hai Math Inst.-Taichung Br, Taiwan	106.5	11	C. Chen, Hai Math Inst.-Taipei Br, Taiwan
107.5	12	Y. Lin, Hai Math Inst.-Taichung Br, Taiwan	106.5	12	Y. Chen, Hai Math Inst.-Taipei Br, Taiwan
107.5	12	H. Ting, Hai Math Inst.-Taichung Br, Taiwan	106.5	12	Y. Chen, Hai Math Inst.-Taipei Br, Taiwan
107.5	12	F. Yen, Hai Math Inst.-Taichung Br, Taiwan	106.5	12	S. Huang, Hai Math Inst.-Taipei Br, Taiwan
107.5	11	H. Cheng, Hai Math Inst.-Taipei Br, Taiwan	106.5	11	C. Liang, Hai Math Inst.-Taipei Br, Taiwan
107.5	12	S. Jen, Hai Math Inst.-Taipei Br, Taiwan	106.5	12	C. Lin, Hai Math Inst.-Taipei Br, Taiwan
107.5	11	Y. Chen, Kao Suz Cram School, Taiwan	106.5	12	C. Liu, Hai Math Inst.-Taipei Br, Taiwan
107.5	12	H. Tu, Kaohsiung Mun. Hsiao Kang SHS, Taiwan	106.5	12	H. Lu, Hai Math Inst.-Taipei Br, Taiwan
107.5	11	S. Chang, Kaosiung SHS, Taiwan	106.5	11	Y. Tao, Hai Math Inst.-Taipei Br, Taiwan
107.5	12	H. Lee, Kuang Jen HS, Taiwan	106.5	11	T. Tsai, Hai Math Inst.-Taipei Br, Taiwan
107.5	9	B. Chiang, Nan Shan HS, Taiwan	106.5	12	Y. Tsai, Hai Math Inst.-Taipei Br, Taiwan
107.5	11	W. Cheng Ha, Nat'l Chiayi SHS, Taiwan	106.5	12	C. Tsan, Hai Math Inst.-Taipei Br, Taiwan
107.5	12	K. Lee, Nat'l Hsin Tien SHS, Taiwan	106.5	11	T. Yang, Hai Math Inst.-Taipei Br, Taiwan
107.5	12	C. Wang, Nat'l Hu Wei SHS, Taiwan	106.5	10	S. Yang, Hai Math Inst.-Taipei Br, Taiwan
107.5	12	W. Lin, Nat'l Hua Lien SHS, Taiwan	106.5	11	Y. Yu, Hai Math Inst.-Taipei Br, Taiwan
107.5	12	Y. Liu, Nat'l I Lan SHS, Taiwan	106.5	10	M. Fan Chia, Hao Der Ed. Inst., Taiwan
107.5	12	H. Lai, Nat'l Keelung Girls' SHS, Taiwan	106.5	10	C. Wang, Hao Der Ed. Inst., Taiwan
107.5	11	C. Hou, Nat'l Lan Yang Girls' SHS, Taiwan	106.5	11	Y. Tu, His Yuan HS, Taiwan
107.5	12	S. Jang, Nat'l Lo Tung SHS, Taiwan	106.5	12	C. Chen, Hong Wen SHS, Taiwan
107.5	12	C. Hu, Nat'l Ping Tung Girls' SHS, Taiwan	106.5	11	W. Hsu, Hong Wen SHS, Taiwan
107.5	11	D. Chen, Nat'l Ping Tung SHS, Taiwan	106.5	11	M. Kao, Hsing Hwa SHS, Taiwan
107.5	12	C. Huang, Nat'l Tainan Second SHS, Taiwan	106.5	11	H. Su, Hsing Hwa SHS, Taiwan
107.5	12	J. Fang, Tzu Shiou SHS, Taiwan	106.5	11	M. Li, Hui Wen HS, Taiwan
107.5	12	K. Dung, Yan Tze SHS, Taiwan	106.5	10	T. Chen, Kaosiung SHS, Taiwan
107.5	12	C. Guo, Ying-hai HS, Taiwan	106.5	12	C. Li, Ming Dao SHS, Taiwan
107.5	12	C. Lin, Yung Nian HS, Taiwan	106.5	11	P. Yao, Nan Ning SHS, Taiwan
107.5	12	H. Lin, Yung Nian HS, Taiwan	106.5	11	Y. Wu, Nat'l Changua Girls' SHS, Taiwan
107.0	11	T. Lin, Chang Jung JHS, Taiwan	106.5	11	T. Wen Chie, Nat'l Chiayi SHS, Taiwan
107.0	12	P. Chang, Ming Dao SHS, Taiwan	106.5	10	Y. Perng, Nat'l Chung Li HS, Taiwan
107.0	11	S. Hwan, Ming Dao SHS, Taiwan	106.5	11	Y. Jou, Nat'l Hsin Chu Girls' SHS, Taiwan
107.0	11	C. Ying Kai, Nat'l Chiayi SHS, Taiwan	106.5	11	S. Chang, Nat'l Hu Wei SHS, Taiwan
106.5	11	C. Ku, Aff SHS-Nat'l Taiwan Normal Univ., Taiwan	106.5	12	J. Li, Nat'l Hu Wei SHS, Taiwan
106.5	11	U. Lin, Aff SHS-Nat'l Taiwan Normal Univ., Taiwan	106.5	12	T. Lian, Nat'l I Lan SHS, Taiwan
106.5	11	Y. Tso, Aff SHS-Nat'l Taiwan Normal Univ., Taiwan	106.5	12	Y. Lu, Nat'l I Lan SHS, Taiwan
106.5	10	Y. Guo, Chen Li Cram Sch-Tainan Br, Taiwan	106.5	12	S. Yang, Nat'l Kao Hsiung Normal Univ.B180 Af, Taiwan
106.5	10	T. Yang, Chen Li Cram Sch-Tainan Br, Taiwan	106.5	11	m. Chen, Nat'l Lo Tung SHS, Taiwan
106.5	10	S. Huang, Chen Li Cram Sch-Taipei Br, Taiwan	106.5	12	L. Su, Nat'l Ping Tung Girls' SHS, Taiwan
106.5	10	H. Lin, Chen Li Cram Sch-Taipei Br, Taiwan	106.5	12	H. Wu, Nat'l Ping Tung Girls' SHS, Taiwan
106.5	10	B. Lin, Chen Li Cram Sch-Taipei Br, Taiwan	106.5	12	C. Chen, Nat'l Ping Tung SHS, Taiwan
106.5	10	Y. Lo, Chen Li Cram Sch-Taipei Br, Taiwan	106.5	10	J. Chen, Nat'l Taichung 2nd HS, Taiwan
106.5	12	Y. Chan, Cheng Shin JHS, Taiwan	106.5	11	D. Wang, Nat'l Taichung 2nd HS, Taiwan
106.5	12	P. Lin, Cheng Shin JHS, Taiwan	106.5	12	C. Chen, Nat'l Taichung Wen Hua SHS, Taiwan

## Student Honor Roll AMC 12A (International), Continued

106.5	11	C. Mao, Nat'l Taichung Wen Hua SHS, Taiwan	105.5	12	W. Chao, Hai Math Inst.-Taipei Br, Taiwan
106.5	12	H. Yao, Nat'l Tainan Girls SHS, Taiwan	105.5	12	H. Chen, Hai Math Inst.-Taipei Br, Taiwan
106.5	11	G. Mu Shi, Nat'l Tainan Second SHS, Taiwan	105.5	12	L. Chen, Hai Math Inst.-Taipei Br, Taiwan
106.5	12	S. Fu, Nat'l Yang Mei SHS, Taiwan	105.5	11	I. Chen, Hai Math Inst.-Taipei Br, Taiwan
106.5	12	B. Chang, Nat'l Yang Ming SHS, Taiwan	105.5	11	C. Cheng, Hai Math Inst.-Taipei Br, Taiwan
106.5	12	K. Li, Nat'l Yang Ming SHS, Taiwan	105.5	11	C. Chiu, Hai Math Inst.-Taipei Br, Taiwan
106.5	12	C. Kao, Taichung Viator HS, Taiwan	105.5	11	C. Li, Hai Math Inst.-Taipei Br, Taiwan
106.5	10	Y. Wang, Tainan First SHS, Taiwan	105.5	12	C. Li, Hai Math Inst.-Taipei Br, Taiwan
106.5	11	S. Huang, Taipei Mun Nan Hu SHS, Taiwan	105.5	12	W. Tai, Hai Math Inst.-Taipei Br, Taiwan
106.5	11	Y. Yu, Taipei Mun. Cheng Gong HS, Taiwan	105.5	11	Y. Weng, Hai Math Inst.-Taipei Br, Taiwan
106.5	11	K. Hsu, Taipei Mun. Yung Chun SHS, Taiwan	105.5	11	P. Wu, Hai Math Inst.-Taipei Br, Taiwan
106.5	11	C. Chien, Tsai Hsing HS, Taiwan	105.5	12	W. Wu, Hai Math Inst.-Taipei Br, Taiwan
106.5	12	M. Guo, Ying-hai HS, Taiwan	105.5	12	L. Wu, Hai Math Inst.-Taipei Br, Taiwan
106.5	12	P. Hou, Ying-hai HS, Taiwan	105.5	10	C. Chou, Hao Der Ed. Inst., Taiwan
106.5	11	H. Pan, Ying-hai HS, Taiwan	105.5	11	W. Chen, Hong Wen SHS, Taiwan
106.5	12	C. Liao, Yu Chu Cram School, Taiwan	105.5	12	Y. Song, Hong Wen SHS, Taiwan
106.5	12	M. Liu, Yu Chu Cram School, Taiwan	105.5	12	W. Cheng, Hopping SHS, Taiwan
106.5	12	S. Lin, Yung Nian HS, Taiwan	105.5	11	C. She, Hsing Hwa SHS, Taiwan
106.0	10	H. Chang, All SHS-Nat'l Taiwan Normal Univ., Taiwan	105.5	11	H. Lin, Kaohsiung Mun. Hsiao Kang SHS, Taiwan
106.0	10	M. Tsai, Chen Li Cram Sch-Taipei Br, Taiwan	105.5	12	C. Lo, Kaohsiung Mun. Hsiao Kang SHS, Taiwan
106.0	10	C. Chang, Concordia MS, Taiwan	105.5	10	I. Chen, Kaohsiung Mun. Kaohsiung Girls' SHS, Taiwan
106.0	12	Y. Chen, Ger Jyh SHS, Taiwan	105.5	11	K. Yang, Keelung Mun. An Le SHS, Taiwan
106.0	12	H. Li, Hai Math Inst.-Taichung Br, Taiwan	105.5	12	T. Sun, Nan Shan HS, Taiwan
106.0	10	T. Liao, Hao Der Ed. Inst., Taiwan	105.5	12	C. Wu, Nat'l Chang Hua SHS, Taiwan
106.0	9	T. Tsai, Jing Ho HS, Taiwan	105.5	12	H. Shih, Nat'l Chia-Yi Girls' SHS, Taiwan
106.0	12	C. Wei, Nat'l Chia-Yi Girls' SHS, Taiwan	105.5	11	H. Pei Chen, Nat'l Chiayi SHS, Taiwan
106.0	11	C. Pan, Nat'l Kang Shan SHS, Taiwan	105.5	11	C. Hsu, Nat'l Chu Pei SHS, Taiwan
106.0	11	W. Luo, Nat'l Yang Ming SHS, Taiwan	105.5	12	H. Cheng, Nat'l Feng Hsin SHS, Taiwan
106.0	11	C. Chang, St. Dominic HS, Taiwan	105.5	11	T. Tzeng, Nat'l Hsin Chuang SHS, Taiwan
106.0	10	S. Weng, Taipei First Girl HS, Taiwan	105.5	11	C. Chou, Nat'l I Lan SHS, Taiwan
106.0	12	Y. Chen, Washington HS, Taiwan	105.5	12	J. Li, Nat'l I Lan SHS, Taiwan
106.0	11	S. Chen, Wu Lin SHS, Taiwan	105.5	11	Y. Chen, Nat'l Kang Shan SHS, Taiwan
106.0	11	C. Chen, Yung Ping HS, Taiwan	105.5	11	H. Lin, Nat'l Kang Shan SHS, Taiwan
105.5	11	Y. Goh, Taipei Am Sch, Taipei, Taiwan	105.5	11	P. Chen, Nat'l Lan Yang Girls' SHS, Taiwan
105.5	12	C. Hansen, Taipei Am Sch, Taipei, Taiwan	105.5	11	M. Chen, Nat'l Ping Tung SHS, Taiwan
105.5	10	R. Lai, All SHS-Nat'l Taiwan Normal Univ., Taiwan	105.5	11	C. Lin, Nat'l Ping Tung SHS, Taiwan
105.5	11	F. Chan, Chang Jung JHS, Taiwan	105.5	11	Y. Chang, Nat'l Taichung 2nd HS, Taiwan
105.5	12	Y. Hsu, Chang Jung JHS, Taiwan	105.5	12	C. Yang, Nat'l Tainan Second SHS, Taiwan
105.5	10	P. Chen, Chen Li Cram Sch-Tainan Br, Taiwan	105.5	12	F. Liu, Sacred Heart Girls HS, Taiwan
105.5	10	S. Lao, Chen Li Cram Sch-Tainan Br, Taiwan	105.5	11	C. Tsai, Shin Shing SHS, Taiwan
105.5	10	C. Chen, Chen Li Cram Sch-Taipei Br, Taiwan	105.5	12	C. Tsa, Taipei Co. Shan Chong HS, Taiwan
105.5	10	K. Cheng, Chen Li Cram Sch-Taipei Br, Taiwan	105.5	11	S. Chou, Tung Shih SHS, Taiwan
105.5	11	C. Hsu, Chen Li Cram Sch-Taipei Br, Taiwan	105.5	11	Y. Chen, Wan Fang HS, Taiwan
105.5	10	T. Ku, Chen Li Cram Sch-Taipei Br, Taiwan	105.5	12	Y. Chen, Wesley Girls HS, Taiwan
105.5	10	Y. Lee, Chen Li Cram Sch-Taipei Br, Taiwan	105.5	12	C. Chen, Yung Feng HS, Taiwan
105.5	10	Y. Lin, Chen Li Cram Sch-Taipei Br, Taiwan	105.5	12	K. Chen, Yung Nian HS, Taiwan
105.5	12	W. Chen, Cheng Shin JHS, Taiwan	105.5	12	C. Huang, Yung Nian HS, Taiwan
105.5	10	P. Chen, Cheng Shin JHS, Taiwan	105.0	11	Y. Liu, All SHS-Nat'l Taiwan Normal Univ., Taiwan
105.5	10	K. Chung, Cheng Shin JHS, Taiwan	105.0	12	S. Tseng, All SHS-Nat'l Taiwan Normal Univ., Taiwan
105.5	11	C. Hsu, Cheng Shin JHS, Taiwan	105.0	11	C. Hsieh, Cheng Shin JHS, Taiwan
105.5	11	S. Huang, Chung Dau HS, Taiwan	105.0	11	C. Ke, Chien Kuo SHS, Taiwan
105.5	12	W. Huang, Gang Min HS, Taiwan	105.0	11	C. Lin, Chung Cheng Cram Sch, Taiwan
105.5	12	T. Hung, Gang Min HS, Taiwan	105.0	11	C. Sung, Feng San SHS, Taiwan
105.5	12	P. Kuo, Ger Jyh SHS, Taiwan	105.0	12	T. Li, Ger Jyh SHS, Taiwan
105.5	12	W. Tsai, Ger Jyh SHS, Taiwan	105.0	12	T. Chang, Hai Math Inst.-Kaohsiung Br, Taiwan
105.5	11	Y. Chao, Gin Ling Girls' HS, Taiwan	105.0	11	J. Wang, Hai Math Inst.-Kaohsiung Br, Taiwan
105.5	12	K. Chen, Hai Math Inst.-Kaohsiung Br, Taiwan	105.0	12	S. Her Tsay, Hai Math Inst.-Taichung Br, Taiwan
105.5	11	M. Chen, Hai Math Inst.-Kaohsiung Br, Taiwan	105.0	12	Y. Jiang, Hai Math Inst.-Taichung Br, Taiwan
105.5	11	Y. Chuang, Hai Math Inst.-Kaohsiung Br, Taiwan	105.0	12	K. Liao, Hai Math Inst.-Taichung Br, Taiwan
105.5	12	C. Huang, Hai Math Inst.-Kaohsiung Br, Taiwan	105.0	12	H. Lin, Hai Math Inst.-Taichung Br, Taiwan
105.5	11	C. Lin, Hai Math Inst.-Kaohsiung Br, Taiwan	105.0	12	C. Lin, Hai Math Inst.-Taichung Br, Taiwan
105.5	12	C. Ou, Hai Math Inst.-Kaohsiung Br, Taiwan	105.0	12	G. Lu, Hai Math Inst.-Taichung Br, Taiwan
105.5	11	J. Tsai, Hai Math Inst.-Kaohsiung Br, Taiwan	105.0	11	S. Chung, Hai Math Inst.-Taipei Br, Taiwan
105.5	12	Y. Huang, Hai Math Inst.-Taichung Br, Taiwan	105.0	12	Y. Liu, Hai Math Inst.-Taipei Br, Taiwan
105.5	12	Y. Kang, Hai Math Inst.-Taichung Br, Taiwan	105.0	12	J. Pai, Hai Math Inst.-Taipei Br, Taiwan
105.5	12	C. Yang, Hai Math Inst.-Taichung Br, Taiwan	105.0	12	C. Tiao, Hai Math Inst.-Taipei Br, Taiwan

## Student Honor Roll AMC 12A (International), Continued

105.0	12	Y. Wang, Hai Math Inst.-Taipei Br, Taiwan	104.0	12	Y. Lin, Chung Hsing JHS, Taiwan
105.0	12	K. Wu, Hai Math Inst.-Taipei Br, Taiwan	104.0	11	Y. Chi, Concordia MS, Taiwan
105.0	11	S. Yang, Hai Math Inst.-Taipei Br, Taiwan	104.0	11	Y. Chou, Feng San SHS, Taiwan
105.0	11	S. Chung, Hsiao Ming Girls HS, Taiwan	104.0	12	J. Chen, Hai Math Inst.-Kaohsiung Br, Taiwan
105.0	12	W. Liao, Kuang Jen HS, Taiwan	104.0	12	W. Liu, Hai Math Inst.-Kaohsiung Br, Taiwan
105.0	12	Y. Li, Ming Dao SHS, Taiwan	104.0	11	Y. Wang, Hai Math Inst.-Kaohsiung Br, Taiwan
105.0	9	H. Lee, Nan Shan HS, Taiwan	104.0	12	P. Chiang, Hai Math Inst.-Taipei Br, Taiwan
105.0	12	Y. Lin, Nat'l Chia-Yi Girls' SHS, Taiwan	104.0	12	Y. Chuang, Hai Math Inst.-Taipei Br, Taiwan
105.0	11	H. Wen Yen, Nat'l Chiayi SHS, Taiwan	104.0	12	H. Fan, Hai Math Inst.-Taipei Br, Taiwan
105.0	11	H. Chen, Nat'l I Lan SHS, Taiwan	104.0	12	W. Hsieh, Hai Math Inst.-Taipei Br, Taiwan
105.0	11	Y. Lin, Nat'l I Lan SHS, Taiwan	104.0	11	C. Hsu, Hai Math Inst.-Taipei Br, Taiwan
105.0	12	W. Su, Nat'l I Lan SHS, Taiwan	104.0	11	Y. Huang, Hai Math Inst.-Taipei Br, Taiwan
105.0	11	Y. Wang, Nat'l Taichung Girls' SHS, Taiwan	104.0	12	W. Shih, Hai Math Inst.-Taipei Br, Taiwan
105.0	12	Y. Hu, Nat'l Taichung Wen Hua SHS, Taiwan	104.0	12	K. Tseng, Hai Math Inst.-Taipei Br, Taiwan
105.0	11	S. Lu, Taichung Viator HS, Taiwan	104.0	12	S. Wang, Hai Math Inst.-Taipei Br, Taiwan
105.0	11	C. Lee, Wu Lin SHS, Taiwan	104.0	12	L. Wu, Hai Math Inst.-Taipei Br, Taiwan
105.0	12	T. Cheng, Ying-hai HS, Taiwan	104.0	12	T. Yang, Hai Math Inst.-Taipei Br, Taiwan
105.0	11	H. Yu, Yu Chu Cram School, Taiwan	104.0	12	W. Chang, Hong Wen SHS, Taiwan
105.0	12	C. Liu, Yung Nian HS, Taiwan	104.0	11	W. Hsiao, Jing Ho HS, Taiwan
104.5	11	K. Chang, Taipei Am Sch, Taipei, Taiwan	104.0	12	M. Yang, Kaohsiung Mun. Hsiao Kang SHS, Taiwan
104.5	10	S. Huang, Chen Li Cram Sch-Taipei Br, Taiwan	104.0	11	L. Wang, Kuang Fuh HS, Taiwan
104.5	10	C. Lin, Chen Li Cram Sch-Taipei Br, Taiwan	104.0	12	H. Wu, Kuang Jen HS, Taiwan
104.5	10	Y. Tien, Chen Li Cram Sch-Taipei Br, Taiwan	104.0	12	L. Chen, Nat'l Chang Hua SHS, Taiwan
104.5	11	H. Wu, Chen Li Cram Sch-Taipei Br, Taiwan	104.0	12	C. Chen, Nat'l Chang Hua SHS, Taiwan
104.5	11	C. Lin, Chian Chen SHS, Taiwan	104.0	12	Y. Chen, Nat'l Chung Hsing SHS, Taiwan
104.5	11	H. Tsai, Chien Kuo SHS, Taiwan	104.0	10	C. Lin, Nat'l Dou Liu SHS, Taiwan
104.5	10	J. Yang, Chung Cheng Cram Sch, Taiwan	104.0	11	A. Wang, Nat'l Experimental HS, Taiwan
104.5	11	Y. Yu, Hai Math Inst.-I Lan Br, Taiwan	104.0	11	Y. Cheng, Nat'l Hsin Chuang SHS, Taiwan
104.5	12	P. Lin, Hai Math Inst.-Kaohsiung Br, Taiwan	104.0	11	G. Li, Nat'l Hu Wei SHS, Taiwan
104.5	11	C. Wang, Hai Math Inst.-Kaohsiung Br, Taiwan	104.0	11	C. Liao, Nat'l Hu Wei SHS, Taiwan
104.5	12	T. Yang, Hai Math Inst.-Kaohsiung Br, Taiwan	104.0	12	M. Chen, Nat'l I Lan SHS, Taiwan
104.5	12	P. Hsieh, Hai Math Inst.-Taichung Br, Taiwan	104.0	12	F. Liu, Nat'l Kang Shan SHS, Taiwan
104.5	12	W. Chen, Hai Math Inst.-Taipei Br, Taiwan	104.0	12	C. Zeng, Nat'l Keelung SHS, Taiwan
104.5	12	M. Chi, Hai Math Inst.-Taipei Br, Taiwan	104.0	12	C. Wang, Nat'l Nei Li SHS, Taiwan
104.5	12	C. Chiu, Hai Math Inst.-Taipei Br, Taiwan	104.0	11	M. Chiang, Nat'l Taichung First SHS, Taiwan
104.5	11	K. Hung, Hai Math Inst.-Taipei Br, Taiwan	104.0	12	Y. Yang, Nat'l Taichung Girls' SHS, Taiwan
104.5	12	S. Lin, Hai Math Inst.-Taipei Br, Taiwan	104.0	12	W. Wu, Nat'l Taichung Wen Hua SHS, Taiwan
104.5	11	T. Lin, Hai Math Inst.-Taipei Br, Taiwan	104.0	12	H. Fang, Nat'l Tainan Second SHS, Taiwan
104.5	11	Y. Liu, Hai Math Inst.-Taipei Br, Taiwan	104.0	11	C. Yang, Nat'l Tainan Second SHS, Taiwan
104.5	12	Y. Tung, Hai Math Inst.-Taipei Br, Taiwan	104.0	12	Y. Hsu, Sacred Heart Girls HS, Taiwan
104.5	11	L. Wang, Hai Math Inst.-Taipei Br, Taiwan	104.0	11	K. chiu, Taichang Co. Chung Yie HS, Taiwan
104.5	11	Y. Yu, Hai Math Inst.-Taipei Br, Taiwan	104.0	11	H. Fan, Taipei Mun Nan Hu SHS, Taiwan
104.5	12	Y. Yu, Hai Math Inst.-Taipei Br, Taiwan	104.0	11	P. Lee, Taipei Mun Nan Hu SHS, Taiwan
104.5	10	C. Liu, Hao Der Ed. Inst., Taiwan	104.0	11	P. Kao, Taipei Mun. Yung Chun SHS, Taiwan
104.5	10	S. Yeh, Hao Der Ed. Inst., Taiwan	104.0	11	P. Chen, Taipei Mun. Zhong Lun HS, Taiwan
104.5	11	J. Tu, Hong Wen SHS, Taiwan	104.0	12	S. Zhou, Taipei Mun. Zhong Lun HS, Taiwan
104.5	12	P. Hsu, Hua Xing HS, Taiwan	104.0	12	S. Weng Chu, Tung Shan HS, Taiwan
104.5	11	C. Chiang, Kaohsiung Prv. Li Chih SHS, Taiwan	104.0	9	C. Shih, Yang Min JHS, Taiwan
104.5	12	C. Chang, Ming De SHS, Taiwan	104.0	11	S. Lin, Ying-hai HS, Taiwan
104.5	12	K. Huang, Nat'l Chu Pei SHS, Taiwan	103.5	11	Y. Lu, Concordia MS, Taiwan
104.5	11	P. Lin, Nat'l Chu Pei SHS, Taiwan	103.5	12	Y. Chang, Hai Math Inst.-Taichung Br, Taiwan
104.5	12	Y. Yao, Nat'l Dou Liu SHS, Taiwan	103.5	12	C. Kao, Hai Math Inst.-Taipei Br, Taiwan
104.5	12	W. Chen, Nat'l Lan Yang Girls' SHS, Taiwan	103.5	11	C. Yi Hsiu, Nat'l Chiayi SHS, Taiwan
104.5	12	C. Wu, Nat'l Lan Yang Girls' SHS, Taiwan	103.5	11	T. Lin, Ruey Shyang HS, Taiwan
104.5	12	Y. Hsieh, Nat'l Ping Tung Girls' SHS, Taiwan	103.5	11	C. Chen, Taipei First Girl HS, Taiwan
104.5	12	S. Lwu, Nat'l Ping Tung Girls' SHS, Taiwan	103.0	10	J. Ke, Chen Li Cram Sch-Tainan Br, Taiwan
104.5	12	C. Lu, Shin Shing SHS, Taiwan	103.0	10	Y. Chang, Chen Li Cram Sch-Taipei Br, Taiwan
104.5	10	C. Liu, Taipei Ctry. Hai Shan HS, Taiwan	103.0	10	K. Lu, Chen Li Cram Sch-Taipei Br, Taiwan
104.5	11	C. Huang, Tsai Hsing HS, Taiwan	103.0	10	C. Pai, Chen Li Cram Sch-Taipei Br, Taiwan
104.5	12	C. Chien, Tzu Shiou SHS, Taiwan	103.0	10	K. Shih, Chen Li Cram Sch-Taipei Br, Taiwan
104.5	12	W. Chang, Washington HS, Taiwan	103.0	10	J. Tsao, Chen Li Cram Sch-Taipei Br, Taiwan
104.5	12	Y. Lin, Yung Nian HS, Taiwan	103.0	10	C. Wang, Chen Li Cram Sch-Taipei Br, Taiwan
104.0	11	C. Liu, All SHS-Nat'l Taiwan Normal Univ., Taiwan	103.0	10	Y. Wang, Chen Li Cram Sch-Taipei Br, Taiwan
104.0	11	T. Lin, Cheng Shin JHS, Taiwan	103.0	12	H. Liao, Cheng Shin JHS, Taiwan
104.0	12	C. Tseng, Cheng Shin JHS, Taiwan	103.0	11	N. Chen, Chu Lin Middle HS, Taiwan
104.0	12	W. Tsai, Chung Dau HS, Taiwan	103.0	10	H. Horng, Chung Cheng Cram Sch, Taiwan

## Student Honor Roll AMC 12A (International), Continued

103.0	10	M. Kang, Chung Cheng Cram Sch, Taiwan	103.0	11	T. Chen, Ying-hai HS, Taiwan
103.0	11	L. Lee, Chung Cheng Cram Sch, Taiwan	103.0	11	Y. Yang, Ying-hai HS, Taiwan
103.0	10	J. Sheu, Chung Cheng Cram Sch, Taiwan	103.0	12	W. Huang, Yu Chu Cram School, Taiwan
103.0	12	C. Chein, Concordia MS, Taiwan	103.0	12	Y. Hsieh, Yung Nian HS, Taiwan
103.0	12	Y. Chen, Gang Min HS, Taiwan	103.0	11	H. Wu, Yung Nian HS, Taiwan
103.0	12	T. Chan, Hai Math Inst.- I Lan Br, Taiwan	102.5	10	P. Chiu, Chen Li Cram Sch-Taipei Br, Taiwan
103.0	12	T. Huang, Hai Math Inst.-Hsin Chu Br, Taiwan	102.5	11	T. Lu, Cheng Shin JHS, Taiwan
103.0	11	Y. Ma, Hai Math Inst.-Hsin Chu Br, Taiwan	102.5	12	Y. Shih, Cheng Shin JHS, Taiwan
103.0	12	H. Chen, Hai Math Inst.-Kaohsiung Br, Taiwan	102.5	12	Y. Huang, Chia Hwa Private SHS, Taiwan
103.0	11	W. Hung, Hai Math Inst.-Kaohsiung Br, Taiwan	102.5	12	Y. Yang, Chu Lin Middle HS, Taiwan
103.0	11	N. Kuo, Hai Math Inst.-Kaohsiung Br, Taiwan	102.5	12	W. Wu, Gang Min HS, Taiwan
103.0	11	Y. Liao, Hai Math Inst.-Kaohsiung Br, Taiwan	102.5	12	Y. Tsai, Hai Math Inst.- I Lan Br, Taiwan
103.0	11	Y. Lin, Hai Math Inst.-Kaohsiung Br, Taiwan	102.5	12	Y. Hsueh, Hai Math Inst.-Kaohsiung Br, Taiwan
103.0	11	P. Yu, Hai Math Inst.-Kaohsiung Br, Taiwan	102.5	12	S. Lin, Hai Math Inst.-Kaohsiung Br, Taiwan
103.0	12	Y. Chen, Hai Math Inst.-Taichung Br, Taiwan	102.5	12	C. Huang, Hai Math Inst.-Taipei Br, Taiwan
103.0	12	W. Hong, Hai Math Inst.-Taichung Br, Taiwan	102.5	12	C. Shaw, Hai Math Inst.-Taipei Br, Taiwan
103.0	12	S. Lin, Hai Math Inst.-Taichung Br, Taiwan	102.5	12	C. Wu, Hai Math Inst.-Taipei Br, Taiwan
103.0	12	S. Chang, Hai Math Inst.-Taipei Br, Taiwan	102.5	11	W. Tu, Hsiao Ming Girls HS, Taiwan
103.0	12	Y. Chen, Hai Math Inst.-Taipei Br, Taiwan	102.5	11	H. Chen, Kaohsiung Prv. Li Chih SHS, Taiwan
103.0	12	Y. Chen, Hai Math Inst.-Taipei Br, Taiwan	102.5	11	C. Lan, Nat'l I Lan SHS, Taiwan
103.0	12	M. Cheng, Hai Math Inst.-Taipei Br, Taiwan	102.5	11	C. Li, Nat'l I Lan SHS, Taiwan
103.0	11	Y. Chiu, Hai Math Inst.-Taipei Br, Taiwan	102.5	11	C. Lin, Nat'l Ping Tung SHS, Taiwan
103.0	11	L. Kao, Hai Math Inst.-Taipei Br, Taiwan	102.5	12	K. Shiao, Nat'l Taichung Wen Hua SHS, Taiwan
103.0	12	Y. Lai, Hai Math Inst.-Taipei Br, Taiwan	102.5	10	W. Chen, Nat'l Tainan Girls SHS, Taiwan
103.0	12	H. Lin, Hai Math Inst.-Taipei Br, Taiwan	102.5	12	P. Yang, Tsai Hsing HS, Taiwan
103.0	11	S. Lu, Hai Math Inst.-Taipei Br, Taiwan	102.5	11	Y. Tsao, Yung Ping HS, Taiwan
103.0	12	F. Shieh, Hai Math Inst.-Taipei Br, Taiwan	102.0	12	C. Chen, Taipei Am Sch, Taipei, Taiwan
103.0	11	S. Su, Hai Math Inst.-Taipei Br, Taiwan	102.0	12	J. Dai, Taipei Am Sch, Taipei, Taiwan
103.0	11	Y. Tai, Hai Math Inst.-Taipei Br, Taiwan	102.0	11	H. Wang, Taipei Am Sch, Taipei, Taiwan
103.0	11	C. Wu, Hai Math Inst.-Taipei Br, Taiwan	102.0	10	J. Zhang, Chen Li Cram Sch-Tainan Br, Taiwan
103.0	12	Y. Wu, Hai Math Inst.-Taipei Br, Taiwan	102.0	10	L. Hung, Chen Li Cram Sch-Taipei Br, Taiwan
103.0	10	C. Hsu, Hao Der Ed. Inst., Taiwan	102.0	10	T. Wang, Chen Li Cram Sch-Taipei Br, Taiwan
103.0	10	M. Lin, Hao Der Ed. Inst., Taiwan	102.0	11	C. Chang, Chian Chen SHS, Taiwan
103.0	12	Y. Chen, Hsiao Ming Girls HS, Taiwan	102.0	12	C. Chao, Chih Yung SHS, Taiwan
103.0	11	C. Kao, Hsu Kuang HS, Taiwan	102.0	11	L. Tseng, Chu Lin Middle HS, Taiwan
103.0	11	C. Kuo, Hui Wen HS, Taiwan	102.0	10	T. Wu, Chung Cheng Cram Sch, Taiwan
103.0	12	J. Peng, Hui Wen HS, Taiwan	102.0	11	D. Liu, Concordia MS, Taiwan
103.0	12	G. Cheng, Kaohsiung Mun. Hsiao Kang SHS, Taiwan	102.0	12	C. Cheng, Erh Hsing HS, Taiwan
103.0	12	G. Huang, Keelung Mun. An Le SHS, Taiwan	102.0	11	L. She, Feng San SHS, Taiwan
103.0	12	K. Chu, Kuang Jen HS, Taiwan	102.0	11	Y. Wang, Ger Jyh SHS, Taiwan
103.0	12	C. Pan, Nat'l Chang Hua SHS, Taiwan	102.0	12	Y. Chi, Hai Math Inst.- I Lan Br, Taiwan
103.0	12	X. Su, Nat'l Chang Hua SHS, Taiwan	102.0	11	Y. Liu, Hai Math Inst.-Hsin Chu Br, Taiwan
103.0	12	L. Yang, Nat'l Hsin Chu Girls' SHS, Taiwan	102.0	12	H. Lu, Hai Math Inst.-Hsin Chu Br, Taiwan
103.0	11	H. Han, Nat'l Hsin Chuang SHS, Taiwan	102.0	12	C. Hsu, Hai Math Inst.-Kaohsiung Br, Taiwan
103.0	12	H. Wu, Nat'l Hsin Tien SHS, Taiwan	102.0	12	S. Ke, Hai Math Inst.-Kaohsiung Br, Taiwan
103.0	11	W. Chen, Nat'l I Lan SHS, Taiwan	102.0	11	Y. Lin, Hai Math Inst.-Kaohsiung Br, Taiwan
103.0	12	T. Juang, Nat'l I Lan SHS, Taiwan	102.0	12	C. Hsu, Hai Math Inst.-Taichung Br, Taiwan
103.0	11	Y. Chen, Nat'l Lan Yang Girls' SHS, Taiwan	102.0	12	C. Hung, Hai Math Inst.-Taichung Br, Taiwan
103.0	12	F. Lan, Nat'l Lan Yang Girls' SHS, Taiwan	102.0	12	J. Lin, Hai Math Inst.-Taichung Br, Taiwan
103.0	12	C. Huang, Nat'l Lo Tung SHS, Taiwan	102.0	12	E. Lu, Hai Math Inst.-Taichung Br, Taiwan
103.0	11	R. Shiang, Nat'l Ping Tung Girls' SHS, Taiwan	102.0	12	H. Weng, Hai Math Inst.-Taichung Br, Taiwan
103.0	12	Y. Yang, Nat'l Ping Tung Girls' SHS, Taiwan	102.0	11	C. Chao, Hai Math Inst.-Taipei Br, Taiwan
103.0	11	Y. Kan, Nat'l Ping Tung SHS, Taiwan	102.0	11	E. Chen, Hai Math Inst.-Taipei Br, Taiwan
103.0	11	H. Su, Nat'l Ping Tung SHS, Taiwan	102.0	11	Y. Chuang, Hai Math Inst.-Taipei Br, Taiwan
103.0	11	R. Jian, Nat'l Taichung 2nd HS, Taiwan	102.0	12	T. Hsieh, Hai Math Inst.-Taipei Br, Taiwan
103.0	11	Y. Lai, Nat'l Taichung 2nd HS, Taiwan	102.0	12	T. Hsu, Hai Math Inst.-Taipei Br, Taiwan
103.0	11	I. Tsai, Nat'l Tainan Second SHS, Taiwan	102.0	11	C. Ku, Hai Math Inst.-Taipei Br, Taiwan
103.0	11	H. Hsieh, Shin Shing SHS, Taiwan	102.0	12	Z. Lai, Hai Math Inst.-Taipei Br, Taiwan
103.0	11	S. Fang, Taipei Mun. Nan Hu SHS, Taiwan	102.0	11	Y. Lin, Hai Math Inst.-Taipei Br, Taiwan
103.0	11	C. Chang, Taipei Mun. Yung Chun SHS, Taiwan	102.0	12	C. Tsa, Hai Math Inst.-Taipei Br, Taiwan
103.0	12	T. Lu, Tsai Hsing HS, Taiwan	102.0	11	W. Tseng, Hai Math Inst.-Taipei Br, Taiwan
103.0	12	K. Tu, Tsai Hsing HS, Taiwan	102.0	12	Y. Tseng, Hai Math Inst.-Taipei Br, Taiwan
103.0	12	C. Tsai, Tung Hai HS, Taiwan	102.0	12	P. Zchong, Hai Math Inst.-Taipei Br, Taiwan
103.0	12	N. Chang, Washington HS, Taiwan	102.0	10	Y. Chen, Hao Der Ed. Inst., Taiwan
103.0	12	S. Chen, Washington HS, Taiwan	102.0	10	W. Chen, Hao Der Ed. Inst., Taiwan
103.0	11	H. Lin, Washington HS, Taiwan	102.0	10	Y. Chuang, Hao Der Ed. Inst., Taiwan

## Student Honor Roll AMC 12A (International), Continued

102.0	10	C. Wu, Hao Der Ed. Inst., Taiwan	101.5	12	C. Chen, Hai Math Inst.-Taipei Br, Taiwan
102.0	12	B. Chen, Heng Yee Catholic HS, Taiwan	101.5	12	Y. Chiu, Hai Math Inst.-Taipei Br, Taiwan
102.0	12	Y. Chou, Hong Wen SHS, Taiwan	101.5	12	S. Hu, Hai Math Inst.-Taipei Br, Taiwan
102.0	11	F. Lin, Hong Wen SHS, Taiwan	101.5	11	L. Lee, Hai Math Inst.-Taipei Br, Taiwan
102.0	11	F. Wu, Hsiao Ming Girls HS, Taiwan	101.5	12	P. Lin, Hai Math Inst.-Taipei Br, Taiwan
102.0	12	T. Li, Kaohsiung Mun. Hsiao Kang SHS, Taiwan	101.5	11	T. Su, Hai Math Inst.-Taipei Br, Taiwan
102.0	12	B. Ho, Kaohsiuan Voc'l HS, Com., Taiwan	101.5	11	K. Wang, Hai Math Inst.-Taipei Br, Taiwan
102.0	12	Y. Hsieh, Kuang Jen HS, Taiwan	101.5	11	P. Wu, Hai Math Inst.-Taipei Br, Taiwan
102.0	12	Y. Lu, Ling Yuan SHS, Taiwan	101.5	11	P. Yuan, Hai Math Inst.-Taipei Br, Taiwan
102.0	12	J. Ho, Ming Dao SHS, Taiwan	101.5	10	Y. Shu, Hsing Hwa SHS, Taiwan
102.0	12	G. Li, Ming De SHS, Taiwan	101.5	11	M. Kuo, Hui Wen HS, Taiwan
102.0	9	C. Ku, Nan Shan HS, Taiwan	101.5	11	F. Chen, Kaosiung SHS, Taiwan
102.0	12	C. Wu, Nat'l Chang Hua SHS, Taiwan	101.5	9	Y. Yang, Keelung Mun Ming Chwan JHS, Taiwan
102.0	11	Y. Gao, Nat'l Chung Li HS, Taiwan	101.5	12	C. Yen, Ku San SHS, Taiwan
102.0	10	Y. Chiu, Nat'l Hsin Chu SHS, Taiwan	101.5	11	W. Chang, Nan Shan HS, Taiwan
102.0	11	J. Ye, Nat'l Hsin Chuang SHS, Taiwan	101.5	11	H. Hsu, Nat'l Chang Hua SHS, Taiwan
102.0	11	W. Chou, Nat'l Hu Wei SHS, Taiwan	101.5	12	Y. Lin, Nat'l Chia-Yi Girls' SHS, Taiwan
102.0	11	Y. Wu, Nat'l Hu Wei SHS, Taiwan	101.5	10	C. Li, Nat'l Dou Liu SHS, Taiwan
102.0	10	Y. Chen, Nat'l Hua Lien SHS, Taiwan	101.5	11	J. Liao, Nat'l Feng Hsin SHS, Taiwan
102.0	11	X. Chen, Nat'l Keelung Girls' SHS, Taiwan	101.5	11	S. Lai, Nat'l Hsin Chu Girls' SHS, Taiwan
102.0	12	H. Yu, Nat'l Keelung Girls' SHS, Taiwan	101.5	10	S. Chiu, Nat'l Hsin Chu SHS, Taiwan
102.0	12	Y. Chen, Nat'l Lan Yang Girls' SHS, Taiwan	101.5	12	C. Yang, Nat'l Hu Wei SHS, Taiwan
102.0	11	C. Huang, Nat'l Lan Yang Girls' SHS, Taiwan	101.5	12	Y. Kang, Nat'l I Lan SHS, Taiwan
102.0	11	S. Lin, Nat'l Lan Yang Girls' SHS, Taiwan	101.5	11	Y. Lee, Nat'l I Lan SHS, Taiwan
102.0	11	F. Lin, Nat'l Lan Yang Girls' SHS, Taiwan	101.5	12	S. Yu, Nat'l I Lan SHS, Taiwan
102.0	11	C. Lu, Nat'l Lan Yang Girls' SHS, Taiwan	101.5	12	C. Yu, Nat'l Kang Shan SHS, Taiwan
102.0	11	S. Lu, Nat'l Lan Yang Girls' SHS, Taiwan	101.5	12	b. Lan, Nat'l Lo Tung SHS, Taiwan
102.0	11	W. Wu, Nat'l Lan Yang Girls' SHS, Taiwan	101.5	12	S. Wu, Nat'l Lo Tung SHS, Taiwan
102.0	11	C. Hou, Nat'l San Chung SHS, Taiwan	101.5	12	P. Hung, Nat'l Ping Tung Girls' SHS, Taiwan
102.0	10	P. Chuang, Nat'l Taichung First SHS, Taiwan	101.5	11	C. Lin, Nat'l Ping Tung SHS, Taiwan
102.0	11	K. Liao, Nat'l Yang Mei SHS, Taiwan	101.5	12	K. Yu, Nat'l Taichung First SHS, Taiwan
102.0	11	K. Hsu, Ping Chen SHS, Taiwan	101.5	12	Y. Lee, Nat'l Taichung Wen Hua SHS, Taiwan
102.0	11	C. Chang, Shin Shing SHS, Taiwan	101.5	11	H. Lu, Nat'l Tainan Girls SHS, Taiwan
102.0	11	J. Chen, Shin Shing SHS, Taiwan	101.5	11	J. Hung, Nat'l Tainan Second SHS, Taiwan
102.0	10	Y. Wu, Song Shan SHS, Taiwan	101.5	11	C. Tung, Nat'l Tainan Second SHS, Taiwan
102.0	12	L. Chen, Taichung Viator HS, Taiwan	101.5	11	Y. Lin, Nat'l Yang Ming SHS, Taiwan
102.0	11	T. Liang, Taipei Mun Nan Hu SHS, Taiwan	101.5	12	W. Cheng, Taipei Mun. Cheng Gong HS, Taiwan
102.0	11	H. Mei, Taipei Mun. Yung Chun SHS, Taiwan	101.5	12	H. Lin, Yingge Vocational HS, Taiwan
102.0	12	P. Chen, Taipei Mun. Zhongshan Girls' HS, Taiwan	101.5	11	Y. Chen, Yung Ping HS, Taiwan
102.0	11	T. Lin, Taitung Girls' SHS, Taiwan	101.0	12	C. Hu, Taipei Am Sch, Taipei, Taiwan
102.0	12	Y. Yao, Tsai Hsing HS, Taiwan	101.0	12	B. Shen, Taipei Am Sch, Taipei, Taiwan
102.0	11	T. Lin, Tzu Shiou SHS, Taiwan	101.0	10	Y. Sun, Afl SHS-Nat'l Taiwan Normal Univ., Taiwan
102.0	12	S. Lin, Tzu Shiou SHS, Taiwan	101.0	10	C. Chen, Chen Li Cram Sch-Taipei Br, Taiwan
102.0	12	Y. Lin, Washington HS, Taiwan	101.0	10	C. Tsai, Chen Li Cram Sch-Taipei Br, Taiwan
102.0	12	P. Shi, Washington HS, Taiwan	101.0	11	H. Chao, Cheng Shin JHS, Taiwan
102.0	11	M. Lu, Wesley Girls HS, Taiwan	101.0	12	J. Hsiao, Cheng Shin JHS, Taiwan
102.0	11	S. Wu, Ying-hai HS, Taiwan	101.0	10	C. Liao, Cheng Shin JHS, Taiwan
102.0	11	J. Li, Yu Chu Cram School, Taiwan	101.0	11	C. Yang, Cheng Shin JHS, Taiwan
102.0	11	P. Chan, Yu Da HS, Taiwan	101.0	11	X. Ren, Chian Chen SHS, Taiwan
102.0	11	G. Cheng, Yung Nian HS, Taiwan	101.0	9	Y. Chou, Ching Hsing JHS, Taiwan
102.0	11	P. Tseng, Yung Nian HS, Taiwan	101.0	11	J. Lee, Chung Cheng Cram Sch, Taiwan
102.0	12	F. Wang, Yung Nian HS, Taiwan	101.0	11	C. Lin, Da Tung SHS, Taiwan
102.0	12	S. Yang, Yung Nian HS, Taiwan	101.0	12	C. Hsieh, Fuh Dan HS, Taiwan
101.5	10	W. Chen, Chen Li Cram Sch-Tainan Br, Taiwan	101.0	12	W. Wang, Gang Min HS, Taiwan
101.5	10	M. Tsa, Chen Li Cram Sch-Taipei Br, Taiwan	101.0	11	L. Chen, Hai Math Inst.-Kaohsiung Br, Taiwan
101.5	11	K. Tseng, Cheng Shin JHS, Taiwan	101.0	11	C. Tseng, Hai Math Inst.-Taichung Br, Taiwan
101.5	12	C. Yen, Chian Chen SHS, Taiwan	101.0	11	K. Fan, Hai Math Inst.-Taipei Br, Taiwan
101.5	11	C. Lu, Chu Lin Middle HS, Taiwan	101.0	12	W. Huang, Hai Math Inst.-Taipei Br, Taiwan
101.5	12	K. Huang, Concordia MS, Taiwan	101.0	11	P. Huang, Hai Math Inst.-Taipei Br, Taiwan
101.5	12	T. Wang, Feng San SHS, Taiwan	101.0	12	T. Lin, Hai Math Inst.-Taipei Br, Taiwan
101.5	12	W. Lin, Gang Min HS, Taiwan	101.0	11	Y. Wei, Hai Math Inst.-Taipei Br, Taiwan
101.5	12	W. Chang, Ger Jyh SHS, Taiwan	101.0	10	Y. Lin, Hao Der Ed. Inst., Taiwan
101.5	12	Y. Lin, Ger Jyh SHS, Taiwan	101.0	11	L. Chan, Hong Wen SHS, Taiwan
101.5	11	W. Huang, Hai Math Inst.-Kaohsiung Br, Taiwan	101.0	11	P. Tsai, Hsing Hwa SHS, Taiwan
101.5	11	M. Tsai, Hai Math Inst.-Kaohsiung Br, Taiwan	101.0	11	Y. Cheng, Hsu Kuang HS, Taiwan
101.5	12	J. Yeh, Hai Math Inst.-Taichung Br, Taiwan	101.0	11	W. Lin, Jing Ho HS, Taiwan



## Student Honor Roll AMC 12A (International), Continued

101.0	12	C. Cai, Nat'l Chu Pei SHS, Taiwan	100.5	11	S. Zhou, Nat'l Hu Wei SHS, Taiwan
101.0	12	A. Wang, Nat'l Hsin Tien SHS, Taiwan	100.5	12	C. Chen, Nat'l I Lan SHS, Taiwan
101.0	11	P. Kang, Nat'l Lan Yang Girls' SHS, Taiwan	100.5	12	S. Chiou, Nat'l I Lan SHS, Taiwan
101.0	12	H. Tai, Nat'l Lan Yang Girls' SHS, Taiwan	100.5	12	J. Chen, Nat'l Lan Yang Girls' SHS, Taiwan
101.0	11	G. Kao, Nat'l Tainan Second SHS, Taiwan	100.5	12	Y. Chen, Nat'l Lo Tung SHS, Taiwan
101.0	11	C. Lin, Nat'l Tainan Second SHS, Taiwan	100.5	12	C. Hsu, Nat'l Nei Li SHS, Taiwan
101.0	11	C. Mai, Nat'l Yang Mei SHS, Taiwan	100.5	12	C. Chang, Nat'l Ping Tung Girls' SHS, Taiwan
101.0	12	W. Wang, Nat'l Yang Ming SHS, Taiwan	100.5	12	M. Chen, Nat'l Ping Tung Girls' SHS, Taiwan
101.0	12	C. Lin, Ping Rong HS, Taiwan	100.5	12	T. Lo, Nat'l Taichung Girls' SHS, Taiwan
101.0	11	K. Ting, Pu Mem SHS, Taiwan	100.5	11	C. Shih, Shie Song HS, Taiwan
101.0	11	S. Fu, Shin Shing SHS, Taiwan	100.5	12	H. Tseng, Shin Shing SHS, Taiwan
101.0	12	C. Hsu, Shin Shing SHS, Taiwan	100.5	11	S. Chao, Tainan First SHS, Taiwan
101.0	11	H. Shen, Shin Shing SHS, Taiwan	100.5	10	C. Lee, Taipei First Girl HS, Taiwan
101.0	11	S. Yang, Taipei Mun. Yung Chun SHS, Taiwan	100.5	12	C. Chen, Taipei Mun Zhong Zheng SHS, Taiwan
101.0	12	C. Tsai, Yung Feng HS, Taiwan	100.5	12	C. Chou, Tsai Hsing HS, Taiwan
100.5	11	T. Liu, Chang Jung JHS, Taiwan	100.5	11	H. Tsai, Tung Hai HS, Taiwan
100.5	10	I. Tsai, Chen Li Cram Sch-Tainan Br, Taiwan	100.5	10	Z. Xie, Wu Lin SHS, Taiwan
100.5	11	Y. Tsai, Chen Li Cram Sch-Taipei Br, Taiwan	100.5	10	W. Yang, Wu Lin SHS, Taiwan
100.5	12	Y. Huang, Cheng Shin JHS, Taiwan	100.5	11	P. Teng, Yung Ping HS, Taiwan
100.5	11	P. Lin, Cheng Shin JHS, Taiwan	100.0	10	Y. Su, Chen Li Cram Sch-Tainan Br, Taiwan
100.5	11	T. Wu, Cheng Shin JHS, Taiwan	100.0	12	K. Lai, Hai Math Inst.-Taipei Br, Taiwan
100.5	10	T. Yen, Cheng Shin JHS, Taiwan	100.0	12	T. Lee, Hai Math Inst.-Taipei Br, Taiwan
100.5	11	J. Liao, Feng San SHS, Taiwan	100.0	12	H. Lung, Hai Math Inst.-Taipei Br, Taiwan
100.5	12	D. Wu, Feng San SHS, Taiwan	100.0	11	M. Wu, Miao Li SHS, Taiwan
100.5	12	C. Chen, Gang Min HS, Taiwan	100.0	11	C. Chien Yu, Nat'l Chiayi SHS, Taiwan
100.5	12	N. Chuang, Gang Min HS, Taiwan	100.0	11	T. Yeh, Nat'l I Lan SHS, Taiwan
100.5	12	S. Yang, Hai Math Inst.-I Lan Br, Taiwan	100.0	11	Y. Liang, Nat'l Kang Shan SHS, Taiwan
100.5	12	M. Chang Ch, Hai Math Inst.-Kaohsiung Br, Taiwan	100.0	12	J. Kang, Nat'l Lo Tung SHS, Taiwan
100.5	11	F. Jin, Hai Math Inst.-Kaohsiung Br, Taiwan	100.0	11	S. You, Nat'l Taichung 2nd HS, Taiwan
100.5	12	Y. Lin, Hai Math Inst.-Kaohsiung Br, Taiwan	100.0	12	T. Liao, Taipei Mun. Cheng Gong HS, Taiwan
100.5	12	Y. Hsiao, Hai Math Inst.-Taichung Br, Taiwan	100.0	11	C. Lin, Washington HS, Taiwan
100.5	12	H. Huang, Hai Math Inst.-Taichung Br, Taiwan	<b>THAILAND</b>		
100.5	12	H. Liu, Hai Math Inst.-Taichung Br, Taiwan	106.5	12	Y. Park, Int'l Sch of Bangkok, Nonthaburi, Thailand
100.5	12	H. Wang, Hai Math Inst.-Taichung Br, Taiwan	102.0	12	K. Winyoopradis, Int'l Sch of Bangkok, Nonthaburi, Thailand
100.5	12	R. Chen, Hai Math Inst.-Taipei Br, Taiwan	101.0	11	V. Horesaengchai, Int'l Sch of Bangkok, Nonthaburi, Thailand
100.5	11	Y. Chou, Hai Math Inst.-Taipei Br, Taiwan	100.5	11	S. Nam, Int'l Sch of Bangkok, Nonthaburi, Thailand
100.5	12	M. Hsu, Hai Math Inst.-Taipei Br, Taiwan	<b>VENEZUELA</b>		
100.5	12	Y. Liao, Hai Math Inst.-Taipei Br, Taiwan	101.0	11	M. Engel, Acad Cristiana Int'l, Caracas, Venezuela
100.5	11	M. Lin, Hai Math Inst.-Taipei Br, Taiwan			
100.5	11	H. Lin, Hai Math Inst.-Taipei Br, Taiwan			
100.5	12	Y. Liu, Hai Math Inst.-Taipei Br, Taiwan			
100.5	12	Y. Liu, Hai Math Inst.-Taipei Br, Taiwan			
100.5	11	W. Ou, Hai Math Inst.-Taipei Br, Taiwan			
100.5	12	K. Sun, Hai Math Inst.-Taipei Br, Taiwan			
100.5	11	T. Tsai, Hai Math Inst.-Taipei Br, Taiwan			
100.5	12	Y. Wen, Hai Math Inst.-Taipei Br, Taiwan			
100.5	12	T. Wu, Hai Math Inst.-Taipei Br, Taiwan			
100.5	12	S. Yang, Hai Math Inst.-Taipei Br, Taiwan			
100.5	12	S. Yeh, Hai Math Inst.-Taipei Br, Taiwan			
100.5	10	C. Chiu, Hao Der Ed. Inst., Taiwan			
100.5	10	Y. Jang, Hao Der Ed. Inst., Taiwan			
100.5	10	F. Mai, Hao Der Ed. Inst., Taiwan			
100.5	10	C. Wu, Hao Der Ed. Inst., Taiwan			
100.5	11	H. Chen, Kaohsiung Prv. Li Chih SHS, Taiwan			
100.5	11	T. Yeh, Kaohsiung Prv. Li Chih SHS, Taiwan			
100.5	12	S. Huang, Nat'l Chia-Yi Girls' SHS, Taiwan			
100.5	12	Y. Lin, Nat'l Chia-Yi Girls' SHS, Taiwan			
100.5	11	C. Yang, Nat'l Chia-Yi Girls' SHS, Taiwan			
100.5	10	J. Liang, Nat'l Chung Li HS, Taiwan			
100.5	10	J. Zhang, Nat'l Chung Li HS, Taiwan			
100.5	10	P. Chang, Nat'l Dou Liu SHS, Taiwan			
100.5	10	C. Lu, Nat'l Dou Liu SHS, Taiwan			
100.5	11	T. Gao, Nat'l Hsin Chuang SHS, Taiwan			
100.5	12	S. Lin, Nat'l Hsin Tien SHS, Taiwan			
100.5	12	Y. Song, Nat'l Hsin Tien SHS, Taiwan			
100.5	11	L. Chang, Nat'l Hu Wei SHS, Taiwan			

# STUDENT HONOR ROLL

## AMC 12B (INTERNATIONAL)

This AMC 12B International Student Honor Roll includes participants from international schools who score between 100.0 and 119.5. A Certificate is awarded to these contes-

Score Gr Name, School, City, State

### APO AE

113.5 11 M. Bartholomew, Menwith Hill HS, APO AE, \_M  
 104.5 10 M. Taylor, Kwajalein J/S HS, APO AR, \_M  
 102.0 10 C. Berfind, Kwajalein J/S HS, APO AR, \_M

### CHINA

119.5 12 N. Ren, Ha Er Bin 3rd HS, Ha Er Bin, China  
 119.5 12 D. Liu, Shanghai Am Sch-West, Zhu Di, Shanghai, China  
 119.5 12 Y. Cheng, Shanxi Prov Lab Sch, Taiyuan, China  
 118.5 12 X. Fan, Shanxi Prov Lab Sch, Taiyuan, China  
 118.5 12 Y. Yanlai, Zhongshan Mem Sch, Zhongshan, China  
 118.5 12 K. Yuting, Zhongshan Mem Sch, Zhongshan, China  
 117.0 12 B. Shan, Ha Er Bin 3rd HS, Ha Er Bin, China  
 117.0 12 C. Wang, Ha Er Bin 3rd HS, Ha Er Bin, China  
 117.0 12 Y. Wei, Shanxi Prov Lab Sch, Taiyuan, China  
 116.5 9 J. Choi, Shanghai Am Sch-West, Zhu Di, Shanghai, China  
 116.0 12 B. Wang, Ha Er Bin 3rd HS, Ha Er Bin, China  
 116.0 12 Y. Li, Shanxi Prov Lab Sch, Taiyuan, China  
 115.0 12 H. Ren, Ha Er Bin 3rd HS, Ha Er Bin, China  
 114.5 12 L. Tong, Ha Er Bin 3rd HS, Ha Er Bin, China  
 114.5 12 Z. Minghao, Zhongshan Mem Sch, Zhongshan, China  
 114.0 12 Y. Wang, 2nd Aff HS of Shanghai, Shanghai, China  
 114.0 11 C. Cai, Qibao HS, Shanghai, China  
 113.5 12 J. Tse, Shanghai Am Sch-West, Zhu Di, Shanghai, China  
 113.0 12 J. Wang, Ha Er Bin 3rd HS, Ha Er Bin, China  
 112.5 12 Z. Hao, Ha Er Bin 3rd HS, Ha Er Bin, China  
 112.5 12 N. Sun, Ha Er Bin 3rd HS, Ha Er Bin, China  
 112.5 12 X. Li, Shanxi Prov Lab Sch, Taiyuan, China  
 112.0 12 C. Wang, Ha Er Bin 3rd HS, Ha Er Bin, China  
 112.0 12 Y. Liu, Shanxi Prov Lab Sch, Taiyuan, China  
 111.5 11 D. Huang, Shanghai Am Sch-West, Zhu Di, Shanghai, China  
 111.5 12 Y. Zheng, Shanxi Prov Lab Sch, Taiyuan, China  
 111.0 12 Z. Gao, Ha Er Bin 3rd HS, Ha Er Bin, China  
 111.0 12 X. Mao, Ha Er Bin 3rd HS, Ha Er Bin, China  
 111.0 12 H. Wang, Ha Er Bin 3rd HS, Ha Er Bin, China  
 111.0 12 C. Yang, Shanxi Prov Lab Sch, Taiyuan, China  
 111.0 12 W. Yipeng, Zhongshan Mem Sch, Zhongshan, China  
 111.0 12 K. Yu, Zhongshan Mem Sch, Zhongshan, China  
 110.0 12 Z. Bing, Ha Er Bin 3rd HS, Ha Er Bin, China  
 110.0 12 Y. Na, Ha Er Bin 3rd HS, Ha Er Bin, China  
 110.0 12 D. Wang, Ha Er Bin 3rd HS, Ha Er Bin, China  
 110.0 12 L. Xu, Ha Er Bin 3rd HS, Ha Er Bin, China  
 110.0 12 N. Zhang, Ha Er Bin 3rd HS, Ha Er Bin, China  
 110.0 12 C. Yoon, Shanghai Am Sch-West, Zhu Di, Shanghai, China  
 109.5 12 S. Guo, Ha Er Bin 3rd HS, Ha Er Bin, China  
 109.5 12 S. Wenwei, Qibao HS, Shanghai, China  
 109.0 12 X. Cui, Ha Er Bin 3rd HS, Ha Er Bin, China  
 109.0 12 R. Li, Ha Er Bin 3rd HS, Ha Er Bin, China  
 109.0 12 F. Wang, Ha Er Bin 3rd HS, Ha Er Bin, China  
 109.0 12 X. Guo, Shanxi Prov Lab Sch, Taiyuan, China  
 109.0 12 M. Yuan, Zhongshan Mem Sch, Zhongshan, China  
 108.5 12 X. Ma, Ha Er Bin 3rd HS, Ha Er Bin, China  
 108.5 12 C. Jianwei, Zhongshan Mem Sch, Zhongshan, China  
 108.0 12 X. Dongming, 2nd Aff HS of Shanghai, Shanghai, China  
 108.0 12 H. Jiang, 2nd Aff HS of Shanghai, Shanghai, China  
 108.0 12 Z. Jie, 2nd Aff HS of Shanghai, Shanghai, China  
 108.0 11 G. Yuan, 2nd Aff HS of Shanghai, Shanghai, China  
 108.0 11 C. Han, Qibao HS, Shanghai, China  
 108.0 11 L. Huang, Qibao HS, Shanghai, China  
 108.0 11 X. Lin, Qibao HS, Shanghai, China  
 108.0 11 Q. Shijie, Qibao HS, Shanghai, China  
 108.0 10 S. Wang, Qibao HS, Shanghai, China

108.0 11 Y. Yang, Qibao HS, Shanghai, China  
 108.0 11 J. Ye, Qibao HS, Shanghai, China  
 107.5 12 L. Li, Ha Er Bin 3rd HS, Ha Er Bin, China  
 107.5 12 Y. Zhang, Ha Er Bin 3rd HS, Ha Er Bin, China  
 107.5 12 J. Zhao, Ha Er Bin 3rd HS, Ha Er Bin, China  
 106.5 12 B. Bian, Ha Er Bin 3rd HS, Ha Er Bin, China  
 106.5 12 H. Ding, Ha Er Bin 3rd HS, Ha Er Bin, China  
 106.5 12 Y. Chen, Shanxi Prov Lab Sch, Taiyuan, China  
 106.5 12 H. Sun, Shanxi Prov Lab Sch, Taiyuan, China  
 106.5 12 Z. Zijun, Zhongshan Mem Sch, Zhongshan, China  
 106.0 12 H. Cui, Ha Er Bin 3rd HS, Ha Er Bin, China  
 106.0 12 D. Fan, Ha Er Bin 3rd HS, Ha Er Bin, China  
 106.0 12 Q. Guang, Shanxi Prov Lab Sch, Taiyuan, China  
 106.0 12 J. Sun, Shanxi Prov Lab Sch, Taiyuan, China  
 106.0 12 L. Siyang, Zhongshan Mem Sch, Zhongshan, China  
 106.0 12 . Wei, Zhongshan Mem Sch, Zhongshan, China  
 105.5 12 C. Wang, Ha Er Bin 3rd HS, Ha Er Bin, China  
 105.5 11 J. Min, Shanghai Am Sch-West, Zhu Di, Shanghai, China  
 105.5 12 H. Zhuohua, Zhongshan Mem Sch, Zhongshan, China  
 105.0 12 Q. Zhao, Ha Er Bin 3rd HS, Ha Er Bin, China  
 105.0 12 J. Hu, Shanxi Prov Lab Sch, Taiyuan, China  
 105.0 12 L. Runtian, Zhongshan Mem Sch, Zhongshan, China  
 105.0 12 L. Zhenxin, Zhongshan Mem Sch, Zhongshan, China  
 104.5 11 X. Ji, Qibao HS, Shanghai, China  
 104.5 11 M. Eem, Shanghai Am Sch-West, Zhu Di, Shanghai, China  
 104.5 12 H. Jinbiao, Zhongshan Mem Sch, Zhongshan, China  
 104.0 12 Z. Zhang, Ha Er Bin 3rd HS, Ha Er Bin, China  
 104.0 11 J. Kim, Shanghai Am Sch-West, Zhu Di, Shanghai, China  
 104.0 12 F. Suhua, Zhongshan Mem Sch, Zhongshan, China  
 104.0 12 L. Xinqi, Zhongshan Mem Sch, Zhongshan, China  
 104.0 12 C. Zerong, Zhongshan Mem Sch, Zhongshan, China  
 104.0 12 W. Zhaohua, Zhongshan Mem Sch, Zhongshan, China  
 103.5 12 N. Zhang, Ha Er Bin 3rd HS, Ha Er Bin, China  
 103.0 12 M. Hao, Ha Er Bin 3rd HS, Ha Er Bin, China  
 103.0 12 J. Zhang, Ha Er Bin 3rd HS, Ha Er Bin, China  
 103.0 11 L. Kim, Shanghai Am Sch-West, Zhu Di, Shanghai, China  
 102.5 12 Z. Duanmu, Ha Er Bin 3rd HS, Ha Er Bin, China  
 102.5 12 Z. Ma, Ha Er Bin 3rd HS, Ha Er Bin, China  
 102.5 12 D. Wang, Ha Er Bin 3rd HS, Ha Er Bin, China  
 102.5 12 S. Yin, Ha Er Bin 3rd HS, Ha Er Bin, China  
 102.5 12 Z. Zhang, Ha Er Bin 3rd HS, Ha Er Bin, China  
 102.5 12 R. Zhinang, Zhongshan Mem Sch, Zhongshan, China  
 102.5 12 H. Zipeng, Zhongshan Mem Sch, Zhongshan, China  
 102.0 12 X. Meng, Ha Er Bin 3rd HS, Ha Er Bin, China  
 102.0 12 Z. Shan, Ha Er Bin 3rd HS, Ha Er Bin, China  
 102.0 11 J. Aijun, Qibao HS, Shanghai, China  
 102.0 12 Y. Zhuang, Shanghai Am Sch-West, Zhu Di, Shanghai, China  
 102.0 12 F. Limin, Zhongshan Mem Sch, Zhongshan, China  
 102.0 11 Q. Xin, Zhongshan Mem Sch, Zhongshan, China  
 101.5 12 X. Lv, Ha Er Bin 3rd HS, Ha Er Bin, China  
 101.5 12 Z. Yang, Ha Er Bin 3rd HS, Ha Er Bin, China  
 101.5 12 F. Han, Shanxi Prov Lab Sch, Taiyuan, China  
 101.5 12 O. Honghui, Zhongshan Mem Sch, Zhongshan, China  
 101.0 11 J. Hwa, Shanghai Am Sch-West, Zhu Di, Shanghai, China  
 101.0 12 D. Wang, Shanghai Am Sch-West, Zhu Di, Shanghai, China  
 101.0 12 H. Li, Shanxi Prov Lab Sch, Taiyuan, China  
 101.0 12 L. Weijie, Zhongshan Mem Sch, Zhongshan, China  
 100.5 12 D. Liang, Shanxi Prov Lab Sch, Taiyuan, China  
 100.5 12 W. Boqiang, Zhongshan Mem Sch, Zhongshan, China

### EGYPT

104.5 12 A. El Gammal, Schutz Am Sch, Alexandria, Egypt

## Student Honor Roll AMC 12B (International), Continued

### ITALY

104.5	11	T. Pivcevic, St Stephen's Sch, Rome, Italy
102.0	12	F. Bianchi, St Stephen's Sch, Rome, Italy
102.0	12	S. Buchholz, St Stephen's Sch, Rome, Italy
102.0	12	J. Carroll, St Stephen's Sch, Rome, Italy

### JAPAN

108.0	11	K. Fukui, Am Sch in Japan, Tokyo, Japan
108.0	11	Z. Griffen, Am Sch in Japan, Tokyo, Japan
108.0	12	T. Ishii, Am Sch in Japan, Tokyo, Japan
105.5	11	K. He, Am Sch in Japan, Tokyo, Japan
105.5	12	J. Rha, Am Sch in Japan, Tokyo, Japan
105.5	12	J. Oh, St Mary's Int'l Sch, Tokyo, Japan
105.0	12	B. Hettrick, Am Sch in Japan, Tokyo, Japan
104.5	12	L. Lombardo, Am Sch in Japan, Tokyo, Japan
103.0	12	K. Stern, Am Sch in Japan, Tokyo, Japan
103.0	11	K. Jung, St Mary's Int'l Sch, Tokyo, Japan
102.0	11	J. Awu, St Mary's Int'l Sch, Tokyo, Japan
101.0	12	Y. Natani, St Mary's Int'l Sch, Tokyo, Japan

### KOREA

109.0	11	P. Han, ICS of Seoul Korea, Seoul, Korea
106.5	10	S. Jeon, ICS of Seoul Korea, Seoul, Korea
105.5	11	A. Kim, ICS of Seoul Korea, Seoul, Korea
101.0	10	J. Hong, ICS of Seoul Korea, Seoul, Korea
101.0	10	H. Jeon, ICS of Seoul Korea, Seoul, Korea
101.0	11	D. Joo, ICS of Seoul Korea, Seoul, Korea

### MALAYSIA

112.0	10	Y. Kim, Am Sch Foundation, Col.las Americas,
-------	----	--

### MEXICO

106.0	11	D. Arroyo, Am Sch Foundation, Col.las Americas, Mexico
105.5	11	T. De Rond, Mont'kiara Int'l Sch, Kuala Lumpur, Malaysia

### NORWAY

110.0	12	M. Abrahamian, Red Cross Nordic, UWC, Flekke, Norway
109.0	13	M. Koszycki, Red Cross Nordic, UWC, Flekke, Norway
102.0	13	M. Dominguez Prost, Red Cross Nordic, UWC, Flekke, Norway

### SINGAPORE

119.5	12	J. Chen, Haw Chong Inst, HCI, Singapore
119.5	12	J. Liang, Raffles JrCol, Singapore
119.5	12	Q. Wu, Temasek JrCol, Singapore
119.5	12	T. Yi, Temasek JrCol, Singapore
119.5	12	P. Wang, Victoria JrCol, Singapore
119.0	11	C. Haotian, Raffles JrCol, Singapore
119.0	11	P. Mao, Raffles JrCol, Singapore
119.0	12	Y. Soh, Raffles JrCol, Singapore
119.0	12	Y. Huang, Victoria JrCol, Singapore
118.5	11	M. Lin, Haw Chong Inst, HCI, Singapore
118.5	9	H. Wang, Haw Chong Inst, HCI, Singapore
118.5	11	H. Ye, Raffles JrCol, Singapore
118.5	12	H. Yang, Temasek JrCol, Singapore
118.0	11	X. Lu, Haw Chong Inst, HCI, Singapore
118.0	10	S. Wang, Raffles Girls' Sch, Singapore
118.0	10	W. Li, Raffles Institution, Singapore
118.0	11	W. Cheung, Raffles JrCol, Singapore
118.0	12	C. Nguyen, Raffles JrCol, Singapore
117.0	9	C. Luo, Haw Chong Inst, HCI, Singapore
117.0	9	S. Yu, Haw Chong Inst, HCI, Singapore
117.0	9	Y. Shang Guan, Raffles Girls' Sch, Singapore
117.0	10	D. Tee, Raffles Institution, Singapore
117.0	11	Z. Tham, Raffles JrCol, Singapore
117.0	12	H. Chu, Victoria JrCol, Singapore
116.0	10	N. Quah, Raffles Girls' Sch, Singapore
116.0	9	C. Tan, Raffles Institution, Singapore
116.0	12	J. Chen, Raffles JrCol, Singapore
116.0	12	W. Hong, Raffles JrCol, Singapore
116.0	11	Z. Kang, Raffles JrCol, Singapore
115.5	9	W. Ji, Raffles Institution, Singapore
115.5	11	N. Li, Raffles JrCol, Singapore

115.5	11	Y. Wang, Victoria JrCol, Singapore
114.5	9	N. Fang, Haw Chong Inst, HCI, Singapore
114.5	12	J. Ge, Haw Chong Inst, HCI, Singapore
114.5	11	L. Wu, Haw Chong Inst, HCI, Singapore
114.5	9	Y. Zhuang, Raffles Institution, Singapore
114.5	11	L. Li, Raffles JrCol, Singapore
114.5	11	B. Sun, Victoria JrCol, Singapore
114.5	12	K. Zhang, Victoria JrCol, Singapore
113.5	12	Z. Zhang, Haw Chong Inst, HCI, Singapore
113.5	9	Z. Zhang, Haw Chong Inst, HCI, Singapore
113.5	10	G. Loke, Raffles Institution, Singapore
113.5	12	H. Chen, Raffles JrCol, Singapore
113.5	11	Y. Liang, Raffles JrCol, Singapore
113.5	11	Y. Qian, Raffles JrCol, Singapore
113.5	12	X. Wang, Raffles JrCol, Singapore
113.5	11	M. Mai, Victoria JrCol, Singapore
113.5	12	D. Ye, Victoria JrCol, Singapore
113.0	12	D. Binh, Cath JrCol, Singapore
113.0	12	T. Ding, Victoria JrCol, Singapore
112.5	12	A. Cheng Yongling, Cath JrCol, Singapore
112.5	11	E. Wee Min, Cath JrCol, Singapore
112.5	11	H. Jiang, Haw Chong Inst, HCI, Singapore
112.5	12	Y. Lin, Haw Chong Inst, HCI, Singapore
112.5	9	J. Hu, Raffles Girls' Sch, Singapore
112.5	10	C. Quah, Raffles Girls' Sch, Singapore
112.5	11	V. Vo, Raffles JrCol, Singapore
112.5	11	Y. Li, Victoria JrCol, Singapore
112.0	11	J. Di, Haw Chong Inst, HCI, Singapore
112.0	11	M. Li, Haw Chong Inst, HCI, Singapore
112.0	11	Y. Lim, Haw Chong Inst, HCI, Singapore
112.0	12	L. Zhao, Haw Chong Inst, HCI, Singapore
112.0	10	M. Zhang, Raffles Girls' Sch, Singapore
112.0	11	D. Jiao, Raffles JrCol, Singapore
112.0	11	S. Sudarshan, Raffles JrCol, Singapore
112.0	12	S. Bi, Victoria JrCol, Singapore
112.0	12	W. Ji, Yishun JrCol, Singapore
111.5	12	Y. Chan, Haw Chong Inst, HCI, Singapore
111.5	11	Y. Mak, Haw Chong Inst, HCI, Singapore
111.5	10	B. Goh, Raffles Institution, Singapore
111.5	12	W. Koh, Tampines JrCol, Singapore
111.5	11	J. Low, Victoria JrCol, Singapore
111.0	12	X. Chen, Haw Chong Inst, HCI, Singapore
111.0	11	J. Huang, Haw Chong Inst, HCI, Singapore
111.0	9	G. Siyuan, Haw Chong Inst, HCI, Singapore
111.0	11	Z. Tan, Haw Chong Inst, HCI, Singapore
111.0	9	M. Xiao, Haw Chong Inst, HCI, Singapore
111.0	11	Z. Zhang, Haw Chong Inst, HCI, Singapore
111.0	10	J. Wang, Raffles Girls' Sch, Singapore
111.0	11	W. Gao, Raffles JrCol, Singapore
111.0	11	Y. Huang, Raffles JrCol, Singapore
111.0	12	D. Luo, Victoria JrCol, Singapore
111.0	12	J. Sun, Victoria JrCol, Singapore
111.0	12	H. Tian, Victoria JrCol, Singapore
110.0	11	Z. Chew, Haw Chong Inst, HCI, Singapore
110.0	11	Y. Dong, Haw Chong Inst, HCI, Singapore
110.0	11	K. Low, Haw Chong Inst, HCI, Singapore
110.0	11	X. Wang, Haw Chong Inst, HCI, Singapore
110.0	11	D. Zhang, Haw Chong Inst, HCI, Singapore
110.0	10	S. Lim, Raffles Girls' Sch, Singapore
110.0	9	H. Wang, Raffles Institution, Singapore
110.0	11	P. Shao, Raffles JrCol, Singapore
110.0	12	S. Xu, Raffles JrCol, Singapore
110.0	11	W. Deng, Victoria JrCol, Singapore
109.5	12	Y. Shen, Haw Chong Inst, HCI, Singapore
109.5	12	Y. Yi, Tampines JrCol, Singapore
109.0	11	P. Mark, Cath JrCol, Singapore

## Student Honor Roll AMC 12B (International), Continued

109.0	11	J. Leong, Haw Chong Inst, HCI, Singapore	105.0	12	D. Chui, Cath JrCol, Singapore
109.0	11	P. Lim, Haw Chong Inst, HCI, Singapore	105.0	11	H. Qi, Haw Chong Inst, HCI, Singapore
109.0	12	Q. Ong, Haw Chong Inst, HCI, Singapore	105.0	9	B. Song, Haw Chong Inst, HCI, Singapore
109.0	9	Y. Ouyang, Haw Chong Inst, HCI, Singapore	105.0	9	L. Cheng, Raffles Girls' Sch, Singapore
109.0	11	K. Shen Yanyin, Haw Chong Inst, HCI, Singapore	105.0	10	D. Sim, Raffles Institution, Singapore
109.0	11	M. Xu, Haw Chong Inst, HCI, Singapore	105.0	9	Z. Zheng, Raffles Institution, Singapore
109.0	10	C. Cheak, Raffles Girls' Sch, Singapore	105.0	11	H. Fei, Raffles JrCol, Singapore
109.0	9	Y. Xu, Raffles Girls' Sch, Singapore	105.0	11	H. He, Raffles JrCol, Singapore
109.0	10	B. How, Raffles Institution, Singapore	105.0	11	T. Ren, Raffles JrCol, Singapore
109.0	9	S. Khoo, Raffles Institution, Singapore	105.0	11	J. Rong, Victoria JrCol, Singapore
109.0	12	E. Teo Shu Juan, Tampines JrCol, Singapore	105.0	11	X. Shi, Victoria JrCol, Singapore
109.0	12	A. Ngo, Temasek JrCol, Singapore	104.5	12	K. Loo Shi Qi, Cath JrCol, Singapore
109.0	12	Z. Yang, Temasek JrCol, Singapore	104.5	11	L. Melvin, Cath JrCol, Singapore
109.0	12	S. Wang, Yishun JrCol, Singapore	104.5	12	P. Sijia, Cath JrCol, Singapore
108.5	11	W. Chen, Haw Chong Inst, HCI, Singapore	104.5	11	N. Wee Kiat, Cath JrCol, Singapore
108.5	11	Y. Gong, Haw Chong Inst, HCI, Singapore	104.5	11	T. Weiling, Cath JrCol, Singapore
108.5	9	X. Gu, Haw Chong Inst, HCI, Singapore	104.5	11	Z. Neo, Haw Chong Inst, HCI, Singapore
108.5	11	M. Zheng, Haw Chong Inst, HCI, Singapore	104.0	11	Y. Fan, Haw Chong Inst, HCI, Singapore
108.5	10	W. Luo, Raffles Girls' Sch, Singapore	104.0	10	L. Liu, Raffles Girls' Sch, Singapore
108.5	11	Y. He, Raffles JrCol, Singapore	104.0	9	L. Yuan, Raffles Girls' Sch, Singapore
108.5	12	D. Huang, Raffles JrCol, Singapore	104.0	12	A. Benedict, Temasek JrCol, Singapore
108.5	11	W. Li, Raffles JrCol, Singapore	103.0	12	C. Kang, Cath JrCol, Singapore
108.5	12	Y. Zha, Raffles JrCol, Singapore	103.0	11	H. Yi Min, Cath JrCol, Singapore
108.5	11	Y. Chen, Victoria JrCol, Singapore	103.0	11	M. Lin, Haw Chong Inst, HCI, Singapore
108.5	12	M. Lim, Victoria JrCol, Singapore	103.0	11	J. Niu, Haw Chong Inst, HCI, Singapore
108.5	12	Y. Liu, Victoria JrCol, Singapore	103.0	12	Y. Pu, Haw Chong Inst, HCI, Singapore
108.0	11	S. Alenson, Cath JrCol, Singapore	103.0	12	Y. Zhao, Haw Chong Inst, HCI, Singapore
108.0	11	R. Anggreni, Cath JrCol, Singapore	103.0	9	Y. Deng, Raffles Girls' Sch, Singapore
108.0	11	C. Edwyn, Cath JrCol, Singapore	103.0	9	A. Wong, Raffles Girls' Sch, Singapore
108.0	11	P. Frans, Cath JrCol, Singapore	103.0	10	Y. Chen, Raffles Institution, Singapore
108.0	11	T. Ginli, Cath JrCol, Singapore	103.0	11	R. Min, Temasek JrCol, Singapore
108.0	11	L. Heinhun, Cath JrCol, Singapore	103.0	12	L. Quek, Yishun JrCol, Singapore
108.0	11	A. Jia Ying, Cath JrCol, Singapore	102.5	11	J. Zeng, Haw Chong Inst, HCI, Singapore
108.0	11	T. Yong Sheng, Cath JrCol, Singapore	102.5	11	L. Li, Raffles JrCol, Singapore
108.0	10	N. Wang, Raffles Girls' Sch, Singapore	102.5	11	T. Mai, Victoria JrCol, Singapore
108.0	10	T. Chow, Raffles Institution, Singapore	102.0	11	K. Chandra, Cath JrCol, Singapore
108.0	12	G. Kudva, Raffles JrCol, Singapore	102.0	11	C. Clarence, Cath JrCol, Singapore
108.0	12	P. Teo, Tampines JrCol, Singapore	102.0	12	K. Koh Kay Nguan, Cath JrCol, Singapore
107.5	12	J. Lim, Haw Chong Inst, HCI, Singapore	102.0	12	L. Li Qing, Cath JrCol, Singapore
107.5	11	C. Qu, Haw Chong Inst, HCI, Singapore	102.0	11	D. Ngu Heng Yong, Cath JrCol, Singapore
107.5	10	Z. Mao, Raffles Girls' Sch, Singapore	102.0	12	M. Song Meiping, Cath JrCol, Singapore
107.5	10	W. Tan, Raffles Girls' Sch, Singapore	102.0	11	C. Tan, Cath JrCol, Singapore
107.5	11	T. Yan, Raffles JrCol, Singapore	102.0	11	A. Yimin, Cath JrCol, Singapore
107.5	11	X. Huang, Victoria JrCol, Singapore	102.0	11	M. Low, Haw Chong Inst, HCI, Singapore
107.5	12	Z. Wang, Victoria JrCol, Singapore	102.0	11	Y. Wang, Haw Chong Inst, HCI, Singapore
107.0	10	Y. Zhang, Raffles Institution, Singapore	102.0	11	V. Koo, Overseas Family Sch, Singapore
106.5	11	X. Lai, Haw Chong Inst, HCI, Singapore	102.0	10	S. Ang Ya Lyn, Raffles Girls' Sch, Singapore
106.5	11	J. Liang, Haw Chong Inst, HCI, Singapore	102.0	9	S. Lam, Raffles Girls' Sch, Singapore
106.5	9	Y. Fang, Raffles Girls' Sch, Singapore	102.0	10	C. Ong, Raffles Institution, Singapore
106.5	10	S. Jin, Raffles Girls' Sch, Singapore	102.0	9	D. Peng, Raffles Institution, Singapore
106.5	9	S. Qiao, Raffles Girls' Sch, Singapore	102.0	9	J. Tan, Raffles Institution, Singapore
106.5	11	B. Zang, Raffles JrCol, Singapore	102.0	12	J. Tan, Tampines JrCol, Singapore
106.5	12	R. Li, Victoria JrCol, Singapore	102.0	11	P. Benjamin, Temasek JrCol, Singapore
106.5	12	T. Yang, Victoria JrCol, Singapore	102.0	11	A. Jin Tian, Temasek JrCol, Singapore
106.0	10	Z. Xu, Haw Chong Inst, HCI, Singapore	102.0	12	B. Loh, Victoria JrCol, Singapore
106.0	11	Y. Xiong, Raffles JrCol, Singapore	101.5	12	W. Hu, Haw Chong Inst, HCI, Singapore
105.5	11	T. Jessebella, Cath JrCol, Singapore	101.5	11	L. Ping, Haw Chong Inst, HCI, Singapore
105.5	11	T. Yung Liang, Cath JrCol, Singapore	101.5	12	Y. Shen, Haw Chong Inst, HCI, Singapore
105.5	11	P. Au Yong, Haw Chong Inst, HCI, Singapore	101.5	11	L. Yang, Haw Chong Inst, HCI, Singapore
105.5	11	S. Ko, Haw Chong Inst, HCI, Singapore	101.5	10	G. Hong, Raffles Girls' Sch, Singapore
105.5	11	K. Tam, Haw Chong Inst, HCI, Singapore	101.5	10	J. Li, Raffles Girls' Sch, Singapore
105.5	10	S. Chua, Raffles Girls' Sch, Singapore	101.5	10	K. Leong De An, Raffles Institution, Singapore
105.5	9	Z. Lam, Raffles Institution, Singapore	101.5	9	S. Li, Raffles Institution, Singapore
105.5	12	X. Tan, Raffles JrCol, Singapore	101.5	11	B. Bh la, Temasek JrCol, Singapore
105.5	12	A. Chia Jiajun, Tampines JrCol, Singapore	101.5	12	P. Cheng, Victoria JrCol, Singapore
105.5	12	M. Zhang, Tampines JrCol, Singapore	101.5	12	S. Wang, Victoria JrCol, Singapore

## Student Honor Roll AMC 12B (International), Continued

101.0	11	S. Calissa, Cath JrCol, Singapore	105.0	12	I. Uलगin, Uskudar Am Acad, Istanbul, Turkey
101.0	11	T. Dawn, Cath JrCol, Singapore	104.5	9	S. Sirolu, Robert Col, Istanbul, Turkey
101.0	11	N. Jerome, Cath JrCol, Singapore	104.0	11	A. Aktay, Koc Ozel Lisesi, Istanbul, Turkey
101.0	11	O. Jonathan, Cath JrCol, Singapore	104.0	12	Y. Kolbasi, Uskudar Am Acad, Istanbul, Turkey
101.0	11	K. Kenneth, Cath JrCol, Singapore	103.0	12	A. Kucukkazas, Uskudar Am Acad, Istanbul, Turkey
101.0	11	T. Min Yuan, Cath JrCol, Singapore	102.0	9	E. Bereketli, Robert Col, Istanbul, Turkey
101.0	11	M. Monique, Cath JrCol, Singapore	102.0	10	G. Eseryel, Robert Col, Istanbul, Turkey
101.0	11	L. Nicholas, Cath JrCol, Singapore	102.0	9	D. Uzun, Robert Col, Istanbul, Turkey
101.0	12	W. Png, Cath JrCol, Singapore	102.0	12	Y. Kiyamaz, Uskudar Am Acad, Istanbul, Turkey
101.0	11	W. Zongbing, Cath JrCol, Singapore	101.5	11	M. Mustecaplioglu, Robert Col, Istanbul, Turkey
101.0	11	Q. Lim, Haw Chong Inst, HCI, Singapore	101.5	12	B. Boyner, Uskudar Am Acad, Istanbul, Turkey
101.0	11	Y. Quah, Haw Chong Inst, HCI, Singapore	101.0	10	C. Sahin, Robert Col, Istanbul, Turkey
101.0	11	G. Tan, Haw Chong Inst, HCI, Singapore	101.0	11	H. Surel, Robert Col, Istanbul, Turkey
101.0	12	V. Venkat, Overseas Family Sch, Singapore	100.5	11	C. Sokullu, Koc Ozel Lisesi, Istanbul, Turkey
101.0	10	Y. Fong, Raffles Girls' Sch, Singapore	100.5	10	M. Bastopcu, Robert Col, Istanbul, Turkey
101.0	9	J. Kwek, Raffles Girls' Sch, Singapore	100.5	9	D. Kahramaner, Robert Col, Istanbul, Turkey
101.0	9	W. Chong, Raffles Institution, Singapore	100.5	10	E. Kantarci, Robert Col, Istanbul, Turkey
101.0	10	H. Lock, Raffles Institution, Singapore	100.5	11	S. Yaliman, Robert Col, Istanbul, Turkey
101.0	9	L. Yeong, Raffles Institution, Singapore	100.0	11	D. Gul, Am Cl, Izmir, Turkey
101.0	11	S. Liu, Raffles JrCol, Singapore	100.0	12	G. Cili, Uskudar Am Acad, Istanbul, Turkey
101.0	12	Y. Lim, Tampines JrCol, Singapore			<b>UAE</b>
101.0	11	N. Kartikasari, Victoria JrCol, Singapore	101.0	11	J. Arakal, Am Sch of Dubai, Dubai, UAE
101.0	11	S. Winata, Victoria JrCol, Singapore			
101.0	11	J. Teo, Yishun JrCol, Singapore			
100.5	9	Z. Ye, Haw Chong Inst, HCI, Singapore			
100.5	12	Y. Yeo, Haw Chong Inst, HCI, Singapore			
100.5	11	P. Zhu, Haw Chong Inst, HCI, Singapore			
100.5	10	A. Gupta, Raffles Girls' Sch, Singapore			
100.5	9	D. Jing, Raffles Girls' Sch, Singapore			
100.5	12	C. Tan, Raffles Institution, Singapore			
100.5	11	N. Sudharsanam, Temasek JrCol, Singapore			
100.5	11	D. Wang, Victoria JrCol, Singapore			
100.0	11	J. Zhao, Raffles JrCol, Singapore			

### SWITZERLAND

113.5	12	S. Lim, Int'l Sch of Geneva, Geneva, Switzerland
103.0	11	N. Pitteloud, Int'l Sch of Geneva, Geneva, Switzerland

### TAIWAN

108.5	12	L. Chou, Taipei Am Sch, Taipei, Taiwan
106.5	11	S. Kuo, Morrison Acad, Taichung, Taiwan
104.5	10	J. Chang, Morrison Acad, Taichung, Taiwan
102.0	10	C. Su, Morrison Acad, Taichung, Taiwan
101.0	12	K. Kiang, Morrison Acad, Taichung, Taiwan

### THAILAND

115.0	11	A. Babel, Ruamrudee Int'l Sch, Bangkok, Thailand
-------	----	--

### TURKEY

119.5	12	M. Gozum, Uskudar Am Acad, Istanbul, Turkey
118.5	10	Z. Pamuk, Robert Col, Istanbul, Turkey
117.0	11	E. Cubuk, Robert Col, Istanbul, Turkey
114.5	11	G. Kandemirli, Koc Ozel Lisesi, Istanbul, Turkey
114.5	12	C. Atilgan, Uskudar Am Acad, Istanbul, Turkey
113.5	10	P. Ikiz, Robert Col, Istanbul, Turkey
112.5	11	U. Cakin, Am Cl, Izmir, Turkey
111.5	9	Y. Ulucay, Robert Col, Istanbul, Turkey
111.0	11	N. Gozegir, Am Cl, Izmir, Turkey
111.0	11	C. Koca, Koc Ozel Lisesi, Istanbul, Turkey
109.0	12	L. Alalu, Uskudar Am Acad, Istanbul, Turkey
109.0	12	I. Alatas, Uskudar Am Acad, Istanbul, Turkey
109.0	12	T. Keskin, Uskudar Am Acad, Istanbul, Turkey
106.5	11	D. Cikurel, Am Cl, Izmir, Turkey
106.5	12	B. Kircuval, Uskudar Am Acad, Istanbul, Turkey
105.5	11	E. Eryilmaz, Robert Col, Istanbul, Turkey
105.5	11	A. Kutualp, Robert Col, Istanbul, Turkey
105.0	11	A. Ayvaz, Koc Ozel Lisesi, Istanbul, Turkey
105.0	11	A. Oztek, Robert Col, Istanbul, Turkey
105.0	12	T. Ayken, Uskudar Am Acad, Istanbul, Turkey
105.0	12	E. Sarisayin, Uskudar Am Acad, Istanbul, Turkey

# STUDENT HONOR ROLL

## AMC 10A (INTERNATIONAL)

The AMC 10A International Student Honor Roll includes participants from international schools who score between 100.0 and 119.5. A Certificate is awarded to these contes-

Score Gr Name, School, City, State

### CHINA

119.0	10	H. Kim, Int'l Sch of Beijing, Beijing, China PRC
114.5	10	G. Tang, Int'l Sch of Beijing, Beijing, China PRC
113.0	9	J. Hsieh, Shanghai Am Sch-West, Zhu Di, Shanghai, China
112.5	9	H. Lee, Int'l Sch of Beijing, Beijing, China PRC
111.0	9	W. Lawrence, Int'l Sch of Beijing, Beijing, China PRC
108.0	9	V. Chuo, Shanghai Am Sch-West, Zhu Di, Shanghai, China
108.0	10	H. Kang, Shanghai Am Sch-West, Zhu Di, Shanghai, China
106.5	10	D. Kim, Shanghai Am Sch-West, Zhu Di, Shanghai, China
106.5	9	J. Mao, Int'l Sch of Beijing, Beijing, China PRC
106.5	9	Y. Park, Int'l Sch of Beijing, Beijing, China PRC
106.5	10	J. Springer, Int'l Sch of Beijing, Beijing, China PRC
105.0	10	J. Albaugh, Concordia Int'l Sch, Shanghai, China
104.0	9	J. Liu, Shanghai Am Sch-West, Zhu Di, Shanghai, China
102.5	9	M. Han, Concordia Int'l Sch, Shanghai, China
102.5	10	B. Kwon, Shanghai Am Sch-West, Zhu Di, Shanghai, China
102.0	8	J. Xu, Concordia Int'l Sch, Shanghai, China
102.0	10	J. Lee, Shanghai Am Sch-West, Zhu Di, Shanghai, China
102.0	10	A. Shu, Shanghai Am Sch-West, Zhu Di, Shanghai, China
101.5	10	D. Leong, Shanghai Am Sch-West, Zhu Di, Shanghai, China
101.0	9	S. Park, Int'l Sch of Beijing, Beijing, China PRC
100.5	10	L. Sun, Shanghai Am Sch-West, Zhu Di, Shanghai, China
100.5	10	J. Ko, Shanghai Am Sch-West, Zhu Di, Shanghai, China
100.5	10	J. Li, Shanghai Am Sch-West, Zhu Di, Shanghai, China

### FPO AE

119.0		R. McClure, London Ctr'l HS, FPO AE
102.0	10	Y. Rahbar, Bahrain ES/HS, FPO AE

### FINLAND

116.0	9	G. Hwang, Anglo-Am Sch of Moscow, Helsinki, Finland
112.5	10	J. Nam, Anglo-Am Sch of Moscow, Helsinki, Finland
112.0	10	S. Shin, Anglo-Am Sch of Moscow, Helsinki, Finland
104.0	10	S. Chung, Anglo-Am Sch of Moscow, Helsinki, Finland
104.0	9	Y. Chun G, Anglo-Am Sch of Moscow, Helsinki, Finland

### GERMANY

107.5	#	M. Griffith, Frankfurt Int'l Sch, Oberursl, Germany
106.5	#	H. Soh, Frankfurt Int'l Sch, Oberursl, Germany
103.0	9	Y. Nakano, Frankfurt Int'l Sch, Oberursl, Germany

### HONG KONG

118.0	9	T. Lau, Island Sch, Hong Kong
114.5	9	S. Ma, Pui Ching MS, Kowloon, Hong Kong
114.5	9	W. Law, Pui Ching MS, Kowloon, Hong Kong
114.0	10	A. Yip, Chinese Int'l Sch, Hong Kong
112.5	10	V. Leung, Hong Kong Int'l Sch, Tai Tam, Hong Kong
112.0	9	N. Cubbon, Chinese Int'l Sch, Hong Kong
111.0	9	X. Wei, Pui Ching MS, Kowloon, Hong Kong
111.0	10	L. Cheung, Hong Kong Int'l Sch, Tai Tam, Hong Kong
110.0	10	N. Li, Island Sch, Hong Kong
109.0	9	S. Lee, Hong Kong Int'l Sch, Tai Tam, Hong Kong
109.0	10	A. Shortell, Hong Kong Int'l Sch, Tai Tam, Hong Kong
108.5	9	K. Yuen, Pui Ching MS, Kowloon, Hong Kong
108.5	9	S. Agarwal, Hong Kong Int'l Sch, Tai Tam, Hong Kong
105.5	10	C. Hanna, Hong Kong Int'l Sch, Tai Tam, Hong Kong
104.5	9	M. Choi, Chinese Int'l Sch, Hong Kong
104.5	10	Y. Ng, Pui Ching MS, Kowloon, Hong Kong
103.0	8	M. Hon, Pui Ching MS, Kowloon, Hong Kong
102.5	9	W. Hui, Pui Ching MS, Kowloon, Hong Kong
102.5	9	J. Lu, Hong Kong Int'l Sch, Tai Tam, Hong Kong
102.0	9	I. Lo, Chinese Int'l Sch, Hong Kong

102.0	9	M. Li, Hong Kong Int'l Sch, Tai Tam, Hong Kong
102.0	9	S. Williamson, Hong Kong Int'l Sch, Tai Tam, Hong Kong
101.5	9	C. Eng, Hong Kong Int'l Sch, Tai Tam, Hong Kong
101.5	9	A. Yue, Hong Kong Int'l Sch, Tai Tam, Hong Kong
100.5	10	C. Choi, Pui Ching MS, Kowloon, Hong Kong

### HUNGARY

117.0	9	A. Tokai Kiss, Univ Debrecen Dept of Math, Debrecen, Hungary
110.0	#	L. Tothmeresz, Univ Debrecen Dept of Math, Debrecen, Hungary

### INDIA

107.5	10	A. Landes, Am Embassy Sch, New Delhi, India
-------	----	---

### INDONESIA

115.0	10	J. Edwards, Jakarta Int'l Sch, Jakarta, Indonesia
115.0	10	J. Leask, Jakarta Int'l Sch, Jakarta, Indonesia
114.5	10	J. Park, Jakarta Int'l Sch, Jakarta, Indonesia
109.0	9	Y. Choi, Jakarta Int'l Sch, Jakarta, Indonesia
105.5	10	M. Kim, Jakarta Int'l Sch, Jakarta, Indonesia
104.0	9	M. Choi, Jakarta Int'l Sch, Jakarta, Indonesia
102.0	10	O. Momo, Jakarta Int'l Sch, Jakarta, Indonesia

### KOREA

108.5	10	G. Rudolph, Seoul Foreign Sch, Seoul, Korea
-------	----	---

### MALAYSIA

111.5	9	J. Kim, Int'l Sch of Kuala Lumpur, Kuala Lumpur, Malaysia
110.0	9	L. Hamzah, Alice Smith Sch, Kuala Lumpur, Malaysia
110.0	#	H. Lee, Int'l Sch of Kuala Lumpur, Kuala Lumpur, Malaysia
107.5	9	K. Yap, Alice Smith Sch, Kuala Lumpur, Malaysia
106.5	9	B. Yoo, Int'l Sch of Kuala Lumpur, Kuala Lumpur, Malaysia
102.0	#	H. Loh, Alice Smith Sch, Kuala Lumpur, Malaysia
102.0	#	C. Choong, Alice Smith Sch, Kuala Lumpur, Malaysia

### PHILIPPINES

118.0	10	J. Chua, Intl Sch Manila, Fort Bonifacio, Philippine
117.0	10	K. Choi, Intl Sch Manila, Fort Bonifacio, Philippine
109.0		M. Bocanegra, Intl Sch Manila, Fort Bonifacio, Philippine
103.0	10	Y. Yamashita, Intl Sch Manila, Fort Bonifacio, Philippine
100.5	9	S. Kang, Intl Sch Manila, Fort Bonifacio, Philippine
100.5	9	M. Sohn, Intl Sch Manila, Fort Bonifacio, Philippine

### POLAND

118.0	9	S. Lee, Am Sch of Warsaw, Konstancin-Jeziorna, Poland
109.5	9	S. Lee, Am Sch of Warsaw, Konstancin-Jeziorna, Poland
104.0	10	Y. Go, Am Sch of Warsaw, Konstancin-Jeziorna, Poland

### ROMANIA

114.5	9	A. Cainiceanu, Coelgiul Nat'l Traian, Drobeta Turnu Severn, Romani
113.5	8	P. Sarbu, Liceul Internat "C Negruzzi", Iasi, Romania
112.0	10	S. Petrea, Liceul Internat "C Negruzzi", Iasi, Romania
111.5	9	R. Mariescu, Coelgiul Nat'l Traian, Drobeta Turnu Severn, Romani
111.0	10	D. Bica, Coelgiul Nat'l Traian, Drobeta Turnu Severn, Romani
109.0	9	C. Hinoveanu, Coelgiul Nat'l Traian, Drobeta Turnu Severn, Romani
109.0	9	N. Iordache, Coelgiul Nat'l Traian, Drobeta Turnu Severn, Romani
108.5	10	A. Oлару, Coelgiul Nat'l Traian, Drobeta Turnu Severn, Romani
108.0	9	A. Georgescu, Coelgiul Nat'l Traian, Drobeta Turnu Severn, Romani
107.5	10	M. Dagadita, Coelgiul Nat'l Traian, Drobeta Turnu Severn, Romani
106.5	8	T. Ibanescu, Liceul Internat "C Negruzzi", Iasi, Romania
105.5	10	R. Turturea, Coelgiul Nat'l Traian, Drobeta Turnu Severn, Romani
104.5	9	L. Tomescu, Coelgiul Nat'l Traian, Drobeta Turnu Severn, Romani
104.0	9	I. Raveanu, Coelgiul Nat'l Traian, Drobeta Turnu Severn, Romani
104.0	10	R. Sbarcea, Coelgiul Nat'l Traian, Drobeta Turnu Severn, Romani
104.0	9	S. Botea, Coelgiul Nat'l Traian, Drobeta Turnu Severn, Romani
104.0	7	C. Nicoara, Coelgiul Nat'l Traian, Drobeta Turnu Severn, Romani

## Student Honor Roll AMC 10A (International), Continued

103.5	8	M. Bi Vol, Liceul Internat "C Negruzzi", Iasi, Romania	104.0	10	P. Tandrawijaya, Bukit Panjang Gov't HS, Singapore
102.0	9	R. Suselea, Coelgiul Nat'l Traian, Drobeta Turnu Severn, Romani	104.0	9	Y. Wen, Nanyang Girls' HS, Singapore
102.0	9	A. Prundeanu, Coelgiul Nat'l Traian, Drobeta Turnu Severn, Romani	104.0	9	T. Ma, Nanyang Girls' HS, Singapore
101.5	8	A. Daneliuc, Liceul Internat "C Negruzzi", Iasi, Romania	104.0	9	K. Ng, Nanyang Girls' HS, Singapore
<b>SINGAPORE</b>					
118.0	9	W. Qinxia, Nanyang Girls' HS, Singapore	104.0	10	V. Bach, Nat'l JrCol, Singapore
118.0	9	Y. Wan, Nanyang Girls' HS, Singapore	104.0	10	S. Jin, Raffles Girls' Sch, Singapore
118.0	9	D. Jing, Raffles Girls' Sch, Singapore	103.5	9	S. Yuan, Nanyang Girls' HS, Singapore
117.0	9	A. Wong, Raffles Girls' Sch, Singapore	103.5	9	W. Yip, Raffles Girls' Sch, Singapore
116.5	9	Y. Mao, Nanyang Girls' HS, Singapore	103.5	10	M. Zhang, Raffles Girls' Sch, Singapore
115.5	10	A. Gupta, Raffles Girls' Sch, Singapore	103.5	10	J. Wang, Raffles Girls' Sch, Singapore
115.5	9	Y. Shang Guan, Raffles Girls' Sch, Singapore	103.0	9	J. Cao, Nanyang Girls' HS, Singapore
113.5	9	S. Lu, Nanyang Girls' HS, Singapore	102.5	9	R. Wang, Nanyang Girls' HS, Singapore
113.5	10	A. Heng Xiao Yuan, Raffles Girls' Sch, Singapore	102.5	9	S. Liu, Raffles Girls' Sch, Singapore
113.5	10	S. Ayyar, Singapore Am Sch, Singapore	102.5	10	C. Cheak, Raffles Girls' Sch, Singapore
113.0	10	W. Luo, Raffles Girls' Sch, Singapore	102.5	9	S. Chan, Raffles Girls' Sch, Singapore
113.0	10	Q. Huang, Raffles Girls' Sch, Singapore	102.0	10	M. Chia, Bukit Panjang Gov't HS, Singapore
112.5	9	W. Shuting, Raffles Girls' Sch, Singapore	102.0	10	L. Boon, Bukit Panjang Gov't HS, Singapore
112.5	9	A. Mahajan, Raffles Girls' Sch, Singapore	102.0	9	Q. Wang, Raffles Girls' Sch, Singapore
112.0	10	S. Li, Raffles Girls' Sch, Singapore	102.0	10	C. Yeh, Singapore Am Sch, Singapore
112.0	9	L. Yuan, Raffles Girls' Sch, Singapore	101.5	9	S. Chia Theng Xin, Bukit Panjang Gov't HS, Singapore
112.0	10	G. Hong, Raffles Girls' Sch, Singapore	101.5	9	F. Ruyi, Bukit Panjang Gov't HS, Singapore
111.0	10	W. Lee, Bukit Panjang Gov't HS, Singapore	101.5	10	W. Lee, Bukit Panjang Gov't HS, Singapore
111.0	10	B. Tay, Bukit Panjang Gov't HS, Singapore	101.5	9	M. Teoh, Nanyang Girls' HS, Singapore
111.0	9	T. Tong, Nanyang Girls' HS, Singapore	101.0	9	D. Rajagopalan, Singapore Am Sch, Singapore
111.0	9	L. Tan, Nanyang Girls' HS, Singapore	100.5	9	S. Tay, Bukit Panjang Gov't HS, Singapore
111.0	9	J. Chow, Raffles Girls' Sch, Singapore	100.5	9	Z. Wong, Bukit Panjang Gov't HS, Singapore
111.0	10	D. Dong, Raffles Girls' Sch, Singapore	100.5	9	C. Ni, Nanyang Girls' HS, Singapore
111.0	9	X. Yue, Raffles Girls' Sch, Singapore	100.5	9	D. Lee Yanni, Nanyang Girls' HS, Singapore
110.5	9	X. Zhu, Nanyang Girls' HS, Singapore	100.5	9	J. Wang, Nanyang Girls' HS, Singapore
110.5	9	Y. Huang, Nanyang Girls' HS, Singapore	100.5	10	H. Ochi, Raffles Girls' Sch, Singapore
110.5	9	J. Kwek, Raffles Girls' Sch, Singapore	100.0	10	S. Ong, Bukit Panjang Gov't HS, Singapore
110.0	10	R. See, Bukit Panjang Gov't HS, Singapore	100.0	10	M. Gao, Raffles Girls' Sch, Singapore
110.0	9	D. Chua Ruyi, Nanyang Girls' HS, Singapore	<b>TAIWAN</b>		
110.0	10	P. Zhu, Singapore Am Sch, Singapore	119.5	9	H. Tsai, Cheng Shin JHS, Taiwan
110.0	10	S. Kim, Singapore Am Sch, Singapore	119.5	10	C. Yang, Chi Kuen JHS, Taiwan,
109.5	10	W. Tan, Raffles Girls' Sch, Singapore	119.5	9	J. Lu, Chu Lin Middle HS, Taiwan,
109.5	9	P. Chua, Raffles Girls' Sch, Singapore	119.5	10	W. Chen, Chu Lin Middle HS, Taiwan,
109.0	9	Y. Chen, Raffles Girls' Sch, Singapore	119.5	8	Y. Chao, Chung Hsing JHS, Taiwan,
109.0	9	J. Chan, Raffles Girls' Sch, Singapore	119.5	8	H. Lin, Chung Hsing JHS, Taiwan,
108.5	10	M. Farid Mazlan, Bukit Panjang Gov't HS, Singapore	119.5	10	M. Tsai, Concordia MS, Taiwan,
108.5	9	C. Kuna, Nanyang Girls' HS, Singapore	119.5	9	C. Lee, Concordia MS, Taiwan,
108.5	9	Y. Zhou, Raffles Girls' Sch, Singapore	119.5	10	Y. Chen, Hai Math Inst.-Taichung Br, Taiwan,
108.5	10	Y. Teo, Raffles Girls' Sch, Singapore	119.5	10	C. Ko, Hai Math Inst.-Taipei Br, Taiwan,
108.5	10	X. Lin, Raffles Girls' Sch, Singapore	119.5	6	H. Yen, Hsi Hu ES, Taiwan,
108.0	9	J. Hu, Raffles Girls' Sch, Singapore	119.5	9	M. Hsieh, Hsiao Ming Girls HS, Taiwan,
107.5	9	Y. Shao, Nanyang Girls' HS, Singapore	119.5	8	C. Hsu, Long Shan JHS, Taiwan,
107.5	10	M. Tay, Raffles Girls' Sch, Singapore	119.5	10	C. Chen, MinglunHS, Taiwan,
107.5	10	Y. Feng, Raffles Girls' Sch, Singapore	119.5	10	Y. Kuo, Nat'l Chiayi SHS, Taiwan,
107.5	10	T. Agarwal, Singapore Am Sch, Singapore	119.5	10	C. Hoong, Nat'l Chu Pei SHS, Taiwan,
106.5	10	W. Zhang, Bukit Panjang Gov't HS, Singapore	119.5	10	H. Wen, Nat'l Chung Ho SHS, Taiwan,
106.5	10	M. Choong Chu Ming, Bukit Panjang Gov't HS, Singapore	119.5	10	Y. Chiu, Nat'l Keelung SHS, Taiwan,
106.5	9	C. Kng Yu Ling, Nanyang Girls' HS, Singapore	119.5	10	Y. Li, Nat'l Lan Yang Girls' SHS, Taiwan,
106.5	9	J. Lin, Singapore Am Sch, Singapore	119.5	10	Y. Cian-Ru, Nat'l Lo Tung SHS, Taiwan,
106.0	9	D. Lu, Nanyang Girls' HS, Singapore	119.5	10	S. Chen, Nat'l Taichung Girls' SHS, Taiwan,
106.0	9	L. Vuong, Nat'l JrCol, Singapore	119.5	10	K. Chang, Tung Shan HS, Taiwan,
105.5	10	M. Ang, Bukit Panjang Gov't HS, Singapore	119.5	10	C. Wang, Tzu Shiou HS, Taiwan,
105.5	9	L. Tng, Nanyang Girls' HS, Singapore	119.5	10	P. Yang, Ying-hai HS, Taiwan,
105.5	9	C. Hui Min, Raffles Girls' Sch, Singapore	119.5	10	H. Yang, Yu Chu Cram School, Taiwan,
105.0	9	K. Zhang, Nat'l JrCol, Singapore	119.5	10	P. Jen, Yu Chu Cram School, Taiwan,
105.0	10	P. Xiao, Raffles Girls' Sch, Singapore	119.0	10	C. Chan, Afl SHS-Nat'l Taiwan Normal Univ., Taiwan,
105.0	9	Q. Shi, Raffles Girls' Sch, Singapore	119.0	9	Y. Li, Chen Li Cram Sch-Taipei Br, Taiwan,
104.5	9	S. Lam, Raffles Girls' Sch, Singapore	119.0	9	C. Su, Cheng Shin JHS, Taiwan,
104.5	10	L. Liu, Raffles Girls' Sch, Singapore	119.0	10	C. Hsieh, Hai Math Inst.-Taichung Br, Taiwan,
			119.0	10	C. Wang, Hai Math Inst.-Taichung Br, Taiwan,
			119.0	10	T. Lin, Hai Math Inst.-Taipei Br, Taiwan,
			119.0	10	C. Lee, Hsing Hwa SHS, Taiwan,

## Student Honor Roll AMC 10A (International), Continued

119.0	6	C. Hsia, Jhonghe ES, Taiwan,	118.0	9	T. Cheng, Taichung Mun. Li Ming JHS, Taiwan,
119.0	10	H. Huang, Kaohsiung Mun. Kaohsiung Girls' SHS, Taiwan,	118.0	9	Y. Wang, Taipei Co. Chi Sui JHS, Taiwan,
119.0	9	Y. Fu, Ming Dao SHS, Taiwan,	118.0	8	Y. Su, Taipei Co. Chiang Tsui JHS, Taiwan,
119.0	10	X. Lin, Nan Shan HS, Taiwan,	118.0	8	Y. Chen, Taipei Co. Chiang Tsui JHS, Taiwan,
119.0	9	L. Cheng, Nan Shan HS, Taiwan,	118.0	10	Y. Wu, Taipei Mun Nan Hu SHS, Taiwan,
119.0	10	S. Shiau, Nat'l Chung Hsing SHS, Taiwan,	118.0	8	Z. Yu, Taipei Mun Tun Hua JHS, Taiwan,
119.0	10	D. Hsueh, Nat'l Dou Liu SHS, Taiwan,	118.0	10	C. Weng, Taipei Mun Zhong Zheng SHS, Taiwan,
119.0	10	M. Sun, Nat'l Hsin Chu Girls' SHS, Taiwan,	118.0	10	y. Chen, Washington HS, Taiwan,
119.0	10	C. Tai, Nat'l Hsin Chu Girls' SHS, Taiwan,	118.0	10	T. Wang, Yung Ping HS, Taiwan,
119.0	10	S. Chen, Nat'l I Lan SHS, Taiwan,	117.0	10	Y. Chang, Chian Chen SHS, Taiwan,
119.0	10	H. Chuang, Nat'l Pan Chio SHS, Taiwan,	117.0	10	C. Huang, Chin Yu Kung Cram School, Taiwan,
119.0	10	Y. Huang, Nat'l Taichung Wen Hua SHS, Taiwan,	117.0	8	P. Wu, Ching Hsing JHS, Taiwan,
119.0	10	C. Tsai, Private Shin Rung SHS, Taiwan,	117.0	8	M. Chien, Chung Hsing JHS, Taiwan,
119.0	10	H. Liu, Taipei Co. Chiang Tsui JHS, Taiwan,	117.0	9	P. Shiao, Concordia MS, Taiwan,
119.0	9	T. Wang, Taipei Co. Yong He JHS, Taiwan,	117.0	10	M. Chiu, Feng San SHS, Taiwan,
119.0	9	Y. Chang, Taipei Mun Tun Hua JHS, Taiwan,	117.0	9	K. Meng, Fu Ho JHS, Taiwan,
119.0	10	M. Tai, Tung Hai HS, Taiwan,	117.0	9	Y. Chang, Guo Feng JHS, Taiwan,
119.0	9	S. Ho, Wen Shan JHS, Taiwan,	117.0	10	K. Li, Hai Math Inst.-Kaohsiung Br, Taiwan,
119.0	9	Y. Chiang, Yulin Co. Douliou JHS, Taiwan,	117.0	10	C. Shyu, Hai Math Inst.-Taichung Br, Taiwan,
119.0	8	C. Wang, Yung Nian HS, Taiwan,	117.0	10	R. Hwang, Kao Szu Cram School, Taiwan,
118.5	10	W. Li, Jing Ho HS, Taiwan,	117.0	9	C. Lin, Kaohsiung Mun Yang Ming JHS, Taiwan,
118.5	9	C. Chiu, Lan Ya JHS, Taiwan,	117.0	8	Y. Chen, Keelung Mun Ming Chwan JHS, Taiwan,
118.5	10	P. Tu, Nat'l Ping Tung Girls' SHS, Taiwan,	117.0	10	M. Wen, Mei Ho SHS, Taiwan,
118.5	10	C. Li, Nat'l Yang Mei SHS, Taiwan,	117.0	10	W. Hoang, Nat'l Chang Hua SHS, Taiwan,
118.5	10	H. Wang, Taipei JINGMEI Girls HS, Taiwan,	117.0	10	Y. Peng, Nat'l Chu Pei SHS, Taiwan,
118.0	10	J. Ko, Taipei Am Sch, Taipei, Taiwan,	117.0	10	Y. Huang, Nat'l I Lan SHS, Taiwan,
118.0	9	Y. Jou, Chen Li Cram Sch-Taipei Br, Taiwan,	117.0	10	G. Li, Nat'l Kang Shan SHS, Taiwan,
118.0	9	A. Chang, Ching Hsing JHS, Taiwan,	117.0	10	T. Jou, Nat'l Keelung SHS, Taiwan,
118.0	9	W. Wang, Chu Lin Middle HS, Taiwan,	117.0	9	Y. Huang, Our Lady, Providence Girl's HS, Taiwan,
118.0	9	C. Yang, Concordia MS, Taiwan,	117.0	9	Y. Tsou, Pin Jenn HS, Taiwan,
118.0	8	K. Tong, Fu Hsin HS, Taiwan,	117.0	8	C. Justin, Taichung Viator HS, Taiwan,
118.0	9	K. Liu, Guo Feng JHS, Taiwan,	117.0	10	C. Hou, Taipei Co. An Kang HS, Taiwan,
118.0	10	M. Lin, Hai Math Inst.-Kaohsiung Br, Taiwan,	117.0	10	Y. Liu, Taipei JINGMEI Girls HS, Taiwan,
118.0	10	M. Chen, Hai Math Inst.-Taichung Br, Taiwan,	117.0	10	C. Liu, Taipei Mun Zhong Zheng SHS, Taiwan,
118.0	10	C. Wang, Hai Math Inst.-Taichung Br, Taiwan,	117.0	10	S. Lin, Taipei Mun. Yung Chun SHS, Taiwan,
118.0	10	K. Ho, Hai Math Inst.-Taichung Br, Taiwan,	117.0	10	C. Yin, Washington HS, Taiwan,
118.0	10	K. Chuang, Hai Math Inst.-Taichung Br, Taiwan,	117.0	9	L. Yang, Wesley Girls HS, Taiwan,
118.0	10	S. Yeh, Hai Math Inst.-Taipei Br, Taiwan,	117.0	10	P. Huang, Ying-hai HS, Taiwan,
118.0	10	K. Wang, Hai Math Inst.-Taipei Br, Taiwan,	117.0	10	C. Chen, Yu Chu Cram School, Taiwan,
118.0	10	Y. Chen, Hai Math Inst.-Taipei Br, Taiwan,	117.0	10	T. Yang, Yu Chu Cram School, Taiwan,
118.0	10	M. Chuang, Hai Math Inst.-Taipei Br, Taiwan,	116.5	10	H. Huang, Afl SHS-Nat'l Taiwan Normal Univ., Taiwan,
118.0	10	Y. Hsieh, Hai Math Inst.-Taipei Br, Taiwan,	116.5	10	T. Wu, Chi Kuen JHS, Taiwan,
118.0	10	Y. Chen, Hai Math Inst.-Taipei Br, Taiwan,	116.5	9	T. Tsai, Concordia MS, Taiwan,
118.0	10	Y. Hsiao, Hai Math Inst.-Taipei Br, Taiwan,	116.5	10	H. Chang, Hai Math Inst.-Taichung Br, Taiwan,
118.0	10	K. Fan, Hai Math Inst.-Taipei Br, Taiwan,	116.5	10	Y. Lin, Hai Math Inst.-Taichung Br, Taiwan,
118.0	10	K. Chiang, Hsiao Ming Girls HS, Taiwan,	116.5	10	J. Lai, Hai Math Inst.-Taichung Br, Taiwan,
118.0	10	C. Liao, Hsiao Ming Girls HS, Taiwan,	116.5	10	C. Chang, Hai Math Inst.-Taipei Br, Taiwan,
118.0	10	J. Hsu, Hsiao Ming Girls HS, Taiwan,	116.5	10	C. Hsu, Hai Math Inst.-Taipei Br, Taiwan,
118.0	10	S. Shih, Hsiao Ming Girls HS, Taiwan,	116.5	10	T. Li, Hai Math Inst.-Taipei Br, Taiwan,
118.0	10	K. Lin, Hsiao Ming Girls HS, Taiwan,	116.5	10	Y. Chie, Hai Math Inst.-Taipei Br, Taiwan,
118.0	10	Y. Li, Jan Hao Cram School, Taiwan,	116.5	10	H. Wei, Hsiao Ming Girls HS, Taiwan,
118.0	10	Y. Chiu, Jan Hao Cram School, Taiwan,	116.5	9	Y. Huang, Kaohsiung Mun Yang Ming JHS, Taiwan,
118.0	9	W. Peng, Kuang Jen HS, Taiwan,	116.5	10	Y. Ou, Kaosiung SHS, Taiwan,
118.0	10	S. Shie, Nat'l Chang Hua SHS, Taiwan,	116.5	9	F. Lin, Min Der JHS, Taiwan,
118.0	10	C. Jung Tin, Nat'l Chiayi SHS, Taiwan,	116.5	8	T. Lu, Ming Chi JHS, Taiwan,
118.0	10	H. Chiang, Nat'l I Lan SHS, Taiwan,	116.5	10	J. Jang, Nat'l Chung Ho SHS, Taiwan,
118.0	10	Y. Chen, Nat'l I Lan SHS, Taiwan,	116.5	10	Y. Chen, Nat'l Tainan Girls SHS, Taiwan,
118.0	10	H. Lin, Nat'l I Lan SHS, Taiwan,	116.5	10	Z. Lin, Taipei Co. Mun. Shiou Fong HS, Taiwan,
118.0	10	K. Lin, Nat'l Lo Tung SHS, Taiwan,	116.5	9	C. Liu, Taipei Mun Chin Hwa JHS, Taiwan,
118.0	10	K. Huang, Nat'l Pan Chio SHS, Taiwan,	116.5	10	T. Tsai, Taipei Mun Nan Hu SHS, Taiwan,
118.0	10	C. Hung, Nat'l Ping Tung SHS, Taiwan,	116.5	8	C. Chiang, Yang Min JHS, Taiwan,
118.0	10	H. Li, Nat'l Taichung Wen Hua SHS, Taiwan,	116.5	10	P. Lai, Ying-hai HS, Taiwan,
118.0	10	R. Wong, Nat'l Tainan Second SHS, Taiwan,	116.0	10	C. Chiu, Chian Chen SHS, Taiwan,
118.0	10	Y. Chen, Ping Rong HS, Taiwan,	116.0	10	T. Lin, Chu Lin Middle HS, Taiwan,
118.0	9	K. Chen, Shin Yi JHS, Taiwan,	116.0	9	H. Hung, Concordia MS, Taiwan,
118.0	9	C. Wang, Shyr Jainn JHS, Taiwan,	116.0	8	C. Shih, Fu Ho JHS, Taiwan,



## Student Honor Roll AMC 10A (International), Continued

116.0	10	M. Wu, Hai Math Inst.-Kaohsiung Br, Taiwan,	114.5	10	L. Chou, Concordia MS, Taiwan,
116.0	10	G. Wang, Hai Math Inst.-Taichung Br, Taiwan,	114.5	9	L. Chen, Concordia MS, Taiwan,
116.0	10	Y. Lee, Hai Math Inst.-Taipei Br, Taiwan,	114.5	10	K. Shen, Feng San SHS, Taiwan,
116.0	10	Y. Huang, Hai Math Inst.-Taipei Br, Taiwan,	114.5	10	W. Su, Fuh Dan HS, Taiwan,
116.0	6	A. Chen, Kuang Hua ES, Taiwan,	114.5	10	C. Chen, Hai Math Inst.-Taichung Br, Taiwan,
116.0	10	C. Wu, Nat'l Chiayi SHS, Taiwan,	114.5	10	Y. Chan, Hai Math Inst.-Taipei Br, Taiwan,
116.0	10	L. Tseng, Nat'l Chu Pei SHS, Taiwan,	114.5	10	S. Chen, Hai Math Inst.-Taipei Br, Taiwan,
116.0	10	C. Mei-Fei, Nat'l Lo Tung SHS, Taiwan,	114.5	10	S. Huang, Hai Math Inst.-Taipei Br, Taiwan,
116.0	10	M. Lin, Nat'l Ping Tung Girls' SHS, Taiwan,	114.5	10	T. Wang, Hai Math Inst.-Taipei Br, Taiwan,
116.0	10	Y. Wu, Nat'l Ping Tung Girls' SHS, Taiwan,	114.5	10	P. Yuan, Hai Math Inst.-Taipei Br, Taiwan,
116.0	8	Y. Wang, Taipei Co. Yong He JHS, Taiwan,	114.5	10	Y. Lee, Hai Math Inst.-Taipei Br, Taiwan,
116.0	10	C. Wu, Taipei Mun Nan Hu SHS, Taiwan,	114.5	10	T. Liu, Hsiao Ming Girls HS, Taiwan,
116.0	10	K. Chiu, Ying-hai HS, Taiwan,	114.5	10	Y. You, Hsiao Ming Girls HS, Taiwan,
115.5	9	P. Feng, AfI SHS, Tung Hai Univ, Taiwan,	114.5	9	Y. Chen, Jen Ho JHS, Taiwan,
115.5	10	C. Wu, Chen Li Cram Sch-Taipei Br, Taiwan,	114.5	10	S. Lin, Kaohsiuan Voc'l HS, Com., Taiwan,
115.5	10	C. Luh, Chien Kuo SHS, Taiwan,	114.5	10	C. Liao, Ming Dao SHS, Taiwan,
115.5	8	H. Kung, Concordia MS, Taiwan,	114.5	9	C. Huang, Ming Dao SHS, Taiwan,
115.5	10	H. Ho, Concordia MS, Taiwan,	114.5	10	W. Wu, Nan Shan HS, Taiwan,
115.5	10	C. Lee, Hai Math Inst.-Taichung Br, Taiwan,	114.5	10	I. Ke, Nat'l Chu Pei SHS, Taiwan,
115.5	10	P. Huang, Hai Math Inst.-Taichung Br, Taiwan,	114.5	10	Y. Hwang, Nat'l Chung Hsing SHS, Taiwan,
115.5	10	L. Yeh, Hai Math Inst.-Taichung Br, Taiwan,	114.5	10	C. Lai, Nat'l I Lan SHS, Taiwan,
115.5	10	S. Liu, Hai Math Inst.-Taichung Br, Taiwan,	114.5	10	Y. Hu, Nat'l Lan Yang Girls' SHS, Taiwan,
115.5	10	P. Huang, Hai Math Inst.-Taipei Br, Taiwan,	114.5	8	C. Liao, Taipei Co. Yong He JHS, Taiwan,
115.5	10	J. Chin, Hai Math Inst.-Taipei Br, Taiwan,	114.5	10	C. U, Taipei Ctry. Hai Shan HS, Taiwan,
115.5	10	S. Ku, Hai Math Inst.-Taipei Br, Taiwan,	114.5	9	F. Chang, Taipei Mun Chin Hua JHS, Taiwan,
115.5	10	Y. Lin, Hai Math Inst.-Taipei Br, Taiwan,	114.5	10	C. Shiao, Taipei Mun Nan Hu SHS, Taiwan,
115.5	10	Y. Cheng, Hai Math Inst.-Taipei Br, Taiwan,	114.5	10	C. Wu, Taipei Mun. Da-An Voc'l HS, Taiwan,
115.5	10	Y. Lin, Hai Math Inst.-Taipei Br, Taiwan,	114.5	10	J. Li, Tzu Chi SHS AfI. Tzu Chi Univ, Taiwan,
115.5	10	P. Chen, Hai Math Inst.-Taipei Br, Taiwan,	114.5	9	Y. Shih, Tzu Chi SHS AfI. Tzu Chi Univ, Taiwan,
115.5	10	C. Lee, Hai Math Inst.-Taipei Br, Taiwan,	114.5	9	P. Su, Tzu Chi SHS AfI. Tzu Chi Univ, Taiwan,
115.5	10	K. Hung, Hsiao Ming Girls HS, Taiwan,	114.5	10	Y. Chen, Washington HS, Taiwan,
115.5	10	S. Chang, Hsiao Ming Girls HS, Taiwan,	114.5	10	Y. Chen, Washington HS, Taiwan,
115.5	9	M. Chen, Kaohsiung Mun Yang Ming JHS, Taiwan,	114.5	10	Y. Chang, Ying-hai HS, Taiwan,
115.5	8	B. Her, Keelung Mun Ming Chwan JHS, Taiwan,	114.0	9	L. Chong Jh, Bado JHS, Taiwan,
115.5	8	J. Wang, Kuang Chun JHS, Taiwan,	114.0	9	T. Tsai, Cheng Da Cram Sch, Taiwan,
115.5	10	M. Lee, Ming Dao SHS, Taiwan,	114.0	10	C. Lin, Chien Kuo SHS, Taiwan,
115.5	10	S. Hou, Nan Shan HS, Taiwan,	114.0	10	J. Kuo, Chih Yung SHS, Taiwan,
115.5	10	T. Huang, Nat'l Changua Girls' SHS, Taiwan,	114.0	10	K. Wang, Feng San SHS, Taiwan,
115.5	10	Y. Hsieh, Nat'l Chu Pei SHS, Taiwan,	114.0	10	C. Tang, Hai Math Inst.-Taipei Br, Taiwan,
115.5	10	C. Ko, Nat'l Feng Hsin SHS, Taiwan,	114.0	10	P. Li, Hai Math Inst.-Taipei Br, Taiwan,
115.5	10	C. Lee, Nat'l Hsin Chu SHS, Taiwan,	114.0	10	I. Chen, Hai Math Inst.-Taipei Br, Taiwan,
115.5	10	Y. Tsai, Nat'l Hsin Chuang SHS, Taiwan,	114.0	8	S. Lin, Hong Wen SHS, Taiwan,
115.5	10	c. Jeng, Nat'l Lo Tung SHS, Taiwan,	114.0	10	Y. Chao, Hsiao Ming Girls HS, Taiwan,
115.5	10	Z. Jiang, Nat'l Pan Chio SHS, Taiwan,	114.0	10	Y. Lin, Hsiao Ming Girls HS, Taiwan,
115.5	8	K. Huang, Taichung Mun. Li Ming JHS, Taiwan,	114.0	8	J. Wang, Keelung Mun Ming Chwan JHS, Taiwan,
115.5	10	P. Liu, Taipei Mun Zhong Zheng SHS, Taiwan,	114.0	8	C. Wang, Keelung Mun Ming Chwan JHS, Taiwan,
115.5	10	L. Chiu, Taipei Mun Zhong Zheng SHS, Taiwan,	114.0	10	R. Guo, Nat'l Chung Hsing SHS, Taiwan,
115.5	10	P. Chen, Taipei Mun. Yung Chun SHS, Taiwan,	114.0	10	W. Tzeng, Nat'l Chung Hsing SHS, Taiwan,
115.5	10	K. Chang, Yu Chu Cram School, Taiwan,	114.0	10	Y. Chou, Nat'l Hu Wei SHS, Taiwan,
115.5	10	T. Liu, Yung Feng HS, Taiwan,	114.0	10	T. Tzou, Nat'l Hua Lien SHS, Taiwan,
115.0	10	T. Chen, Feng San SHS, Taiwan,	114.0	10	H. Fang, Nat'l Lo Tung SHS, Taiwan,
115.0	10	H. Huang, Jan Hao Cram School, Taiwan,	114.0	10	L. Chen, Nat'l Lo Tung SHS, Taiwan,
115.0	8	S. Kuo, Nan Shan HS, Taiwan,	114.0	10	S. Hsieh, Nat'l Pan Chio SHS, Taiwan,
115.0	10	P. Han, Nan Shan HS, Taiwan,	114.0	9	S. Tseng, Po Ai JHS, Taiwan,
115.0	10	I. Chiang, Nat'l Hsin Chu Girls' SHS, Taiwan,	114.0	9	K. Li, SHIH Yu JHS, Taiwan,
115.0	10	S. Liang, Nat'l Taichung Wen Hua SHS, Taiwan,	114.0	10	S. Liao, Taichung Mun. Chung Ming SHS, Taiwan,
114.5	10	S. Liu, AfI SHS-Nat'l Taiwan Normal Univ., Taiwan,	114.0	8	C. Shh, Taipei Co. Yong He JHS, Taiwan,
114.5	10	H. Lin, Chen Li Cram Sch-Taipei Br, Taiwan,	114.0	10	H. Chen, Taipei Co. Yong He JHS, Taiwan,
114.5	9	P. Huang, Chen Li Cram Sch-Taipei Br, Taiwan,	114.0	10	T. Hsu, Taipei Mun Tun Hua JHS, Taiwan,
114.5	10	Y. Chang, Chen Li Cram Sch-Taipei Br, Taiwan,	114.0	10	Y. Wang, Taipei Mun Zhong Zheng SHS, Taiwan,
114.5	9	C. Huang, Cheng Shin JHS, Taiwan,	114.0	10	J. Chiou, Taipei Mun. Zhong Lun HS, Taiwan,
114.5	8	C. Hung, Chien Kuo JHS, Taiwan,	114.0	9	T. Liao, Wu Chuan JHS, Taiwan,
114.5	10	H. Chou, Chih Yung SHS, Taiwan,	114.0	8	G. Liao, Wu Chuan JHS, Taiwan,
114.5	9	T. Chang, Ching Hsing JHS, Taiwan,	114.0	8	S. Liu, Wu Chuan JHS, Taiwan,
114.5	8	Y. Liao, Chung Hsing JHS, Taiwan,	114.0	10	Y. Hung, Ying-hai HS, Taiwan,
114.5	10	S. Tsai, Concordia MS, Taiwan,	114.0	10	C. Wu, Yung Ping HS, Taiwan,

## Student Honor Roll AMC 10A (International), Continued

114.0	10	Y. Tseng, Yung Ping HS, Taiwan,	113.0	10	M. Peng, Washington HS, Taiwan,
113.5	10	C. Chung, Chao Chou SHS, Taiwan,	113.0	10	W. Chang, Washington HS, Taiwan,
113.5	9	B. Hsieh, Chi Chien JHS, Taiwan,	112.5	10	T. Su, Cheng Shin JHS, Taiwan,
113.5	9	Y. Lu, Chi Chien JHS, Taiwan,	112.5	9	W. Chen, Cheng Shin JHS, Taiwan,
113.5	10	C. Yu, Chia Hwa Private SHS, Taiwan,	112.5	9	H. Huang, Chu Lin Middle HS, Taiwan,
113.5	10	Y. Tsia, Chian Chen SHS, Taiwan,	112.5	9	T. Chen, Ger Jyh SHS, Taiwan,
113.5	10	H. Lu, Chih Yung SHS, Taiwan,	112.5	9	W. Lu, Gin Ling Girls' HS, Taiwan,
113.5	8	E. Hsiao, Chung Hsing JHS, Taiwan,	112.5	10	S. Chiu, Hai Math Inst.-Hsin Chu Br, Taiwan,
113.5	10	H. Lee, Concordia MS, Taiwan,	112.5	10	C. Kung, Hai Math Inst.-Taipei Br, Taiwan,
113.5	8	W. Huang, Fang Chi HS, Taiwan,	112.5	10	T. Yeh, Hai Math Inst.-Taipei Br, Taiwan,
113.5	10	J. Su, Feng San SHS, Taiwan,	112.5	10	I. Wu, Hai Math Inst.-Taipei Br, Taiwan,
113.5	10	C. Chen, Feng San SHS, Taiwan,	112.5	10	Y. Lin, Hai Math Inst.-Taipei Br, Taiwan,
113.5	10	C. Chien, Feng San SHS, Taiwan,	112.5	10	Y. Chang, Hsing Wu HS, Taiwan,
113.5	10	H. Chen, Hai Math Inst.-Kaohsiung Br, Taiwan,	112.5	10	M. Lin, Hui Wen HS, Taiwan,
113.5	10	J. Huang, Hai Math Inst.-Taichung Br, Taiwan,	112.5	9	W. Lin, Jia Li JHS, Taiwan,
113.5	10	J. Ke, Hai Math Inst.-Taichung Br, Taiwan,	112.5	10	H. Wu, Nan Shan HS, Taiwan,
113.5	10	S. Wu, Hai Math Inst.-Taipei Br, Taiwan,	112.5	10	H. Ku, Nat'l Hsin Chu Girls' SHS, Taiwan,
113.5	10	C. Wu, Hai Math Inst.-Taipei Br, Taiwan,	112.5	10	W. Shie, Nat'l Ping Tung Girls' SHS, Taiwan,
113.5	10	B. Li, Hai Math Inst.-Taipei Br, Taiwan,	112.5	10	J. Tsai, Nat'l Ping Tung Girls' SHS, Taiwan,
113.5	10	L. Shen, Hai Math Inst.-Taipei Br, Taiwan,	112.5	10	Y. Huang, Nat'l Ping Tung Girls' SHS, Taiwan,
113.5	10	C. Chang, Heng Yee Catholic HS, Taiwan,	112.5	9	W. Lin, Our Lady, Providence Girl's HS, Taiwan,
113.5	10	J. Song, Hsiao Ming Girls HS, Taiwan,	112.5	9	Y. Hsu, Ta Cheng JHS, Taiwan,
113.5	10	M. Chen, Hsing Wu HS, Taiwan,	112.5	10	S. Fan, Tai Cheng Yen Cram Sch, Taiwan,
113.5	10	T. Wang, Jan Hao Cram School, Taiwan,	112.5	10	C. Liu, Taichung Co. Hsin She SHS, Taiwan,
113.5	10	C. Chen, Kaoshuiun Voc'l HS, Com., Taiwan,	112.5	10	S. Lai, Taipei Co. Chiang Tsui JHS, Taiwan,
113.5	7	C. Lin, Li Shan JHS, Taiwan,	112.5	10	S. Harn, Taipei Ctry. Hai Shan HS, Taiwan,
113.5	10	B. Peng, Nat'l Experimental HS, Taiwan,	112.5	10	H. Wang, Taipei JINGMEI Girls HS, Taiwan,
113.5	10	Y. Zheng, Nat'l Hsin Chu Girls' SHS, Taiwan,	112.5	10	C. Hao Fa, Taipei Mun Tun Hua JHS, Taiwan,
113.5	10	Y. Lin, Nat'l I Lan SHS, Taiwan,	112.5	8	K. Chen, Wu Yu SHS, Taiwan,
113.5	10	S. Lee, Nat'l I Lan SHS, Taiwan,	112.5	9	S. Chang, Ying Min JHS, Taiwan,
113.5	10	S. Jang, Nat'l Lo Tung SHS, Taiwan,	112.5	9	F. Wu, Yung Feng HS, Taiwan,
113.5	10	Y. Hung, Nat'l Ping Tung SHS, Taiwan,	112.5	9	P. Li, Yung Nian HS, Taiwan,
113.5	10	S. Tsai, Nat'l San Chung SHS, Taiwan,	112.0	10	Y. Chang, Cheng Yi HS, Taiwan,
113.5	10	D. Lay, Taichung Mun. Chung Ming SHS, Taiwan,	112.0	9	C. Chiu, Chieh Jhou HS, Taiwan,
113.5	10	S. Shiu, Taipei Ctry. Hai Shan HS, Taiwan,	112.0	10	K. Jong, Chien Kung HS, Taiwan,
113.5	10	Y. Lin, Taipei Mun Zhong Zheng SHS, Taiwan,	112.0	10	W. Guo, Chin Yu Kung Cram School, Taiwan,
113.5	10	T. Fan, Taipei Mun. Yung Chun SHS, Taiwan,	112.0	9	C. Chen, Chung Hsing JHS, Taiwan,
113.5	10	J. Huang, Tsai Hsing HS, Taiwan,	112.0	10	P. Chen, Concordia MS, Taiwan,
113.5	10	C. Hou, Tung Shih SHS, Taiwan,	112.0	10	S. Shy, Feng San SHS, Taiwan,
113.5	9	J. Jang, Yang Min JHS, Taiwan,	112.0	10	P. Chen, Gang Min HS, Taiwan,
113.5	9	Z. Yan, Yang Min JHS, Taiwan,	112.0	9	C. Chang, Hai Math Inst.-I Lan Br, Taiwan,
113.5	10	W. Chang, Yu Chu Cram School, Taiwan,	112.0	10	K. Liu, Hai Math Inst.-Taichung Br, Taiwan,
113.0	9	Y. Cheng, Chen Li Cram Sch-Taipei Br, Taiwan,	112.0	10	C. Yu, Hai Math Inst.-Taichung Br, Taiwan,
113.0	9	C. Pa, Chi Chien JHS, Taiwan,	112.0	10	C. Fu, Hai Math Inst.-Taipei Br, Taiwan,
113.0	10	B. Wang, Concordia MS, Taiwan,	112.0	10	T. Yao, Hai Math Inst.-Taipei Br, Taiwan,
113.0	7	S. Huang, Fu Hsin HS, Taiwan,	112.0	10	C. Cheng, Hai Math Inst.-Taipei Br, Taiwan,
113.0	10	P. Lin, Hai Math Inst.-Taichung Br, Taiwan,	112.0	10	S. Shih, Hai Math Inst.-Taipei Br, Taiwan,
113.0	10	K. Tu, Hai Math Inst.-Taichung Br, Taiwan,	112.0	10	D. Kuo, Hai Math Inst.-Taipei Br, Taiwan,
113.0	10	C. Lee, Hai Math Inst.-Taichung Br, Taiwan,	112.0	9	C. Hung, Hai Math Inst.-Taipei Br, Taiwan,
113.0	10	Y. Chang, Hai Math Inst.-Taipei Br, Taiwan,	112.0	10	K. Lin, Hai Math Inst.-Taipei Br, Taiwan,
113.0	10	P. Lin, Hai Math Inst.-Taipei Br, Taiwan,	112.0	8	C. Chen, Keelung Mun Ming Chwan JHS, Taiwan,
113.0	10	Y. Zhang, Hong Wen SHS, Taiwan,	112.0	8	S. Wangson, Kuang Hua JHS, Taiwan,
113.0	10	B. Sheu, Nat'l Chiayi SHS, Taiwan,	112.0	9	K. Huo, Lan Ya JHS, Taiwan,
113.0	10	H. Jang, Nat'l Chung Hsing SHS, Taiwan,	112.0	10	J. Li, Nat'l Chia-Yi Girls' SHS, Taiwan,
113.0	10	L. Chang, Nat'l I Lan SHS, Taiwan,	112.0	10	Y. Peng, Nat'l Chia-Yi Girls' SHS, Taiwan,
113.0	10	K. Chen, Nat'l Pan Chio SHS, Taiwan,	112.0	10	G. Lin, Nat'l Feng Hsin SHS, Taiwan,
113.0	10	S. Chang, Nat'l Yang Mei SHS, Taiwan,	112.0	10	J. Johnson, Nat'l Feng Hsin SHS, Taiwan,
113.0	10	S. Yang, Nat'l Yang Ming SHS, Taiwan,	112.0	10	J. Shen, Nat'l Keelung SHS, Taiwan,
113.0	10	W. Lee, Ping Chen SHS, Taiwan,	112.0	10	S. Chen, Nat'l Lan Yang Girls' SHS, Taiwan,
113.0	8	C. Tuan, Ping Tung Co. Chung Cheng JHS, Taiwan,	112.0	10	K. Chang, Nat'l Lan Yang Girls' SHS, Taiwan,
113.0	10	K. Chao, Tainan Mun. Chien Shing JHS, Taiwan,	112.0	10	C. Lin, Nat'l Lo Tung SHS, Taiwan,
113.0	10	Y. Tsay, Taipei Ctry. Hai Shan HS, Taiwan,	112.0	10	H. Wang, Nat'l Tainan Girls SHS, Taiwan,
113.0	10	L. Tiang, Taipei Mun Nan Hu SHS, Taiwan,	112.0	10	T. Lin, Taichung Co. Da Li SHS, Taiwan,
113.0	10	Y. Hung, Taipei Mun. Cheng Gong HS, Taiwan,	112.0	9	J. Wang, Taichung Mun. Li Ming JHS, Taiwan,
113.0	10	C. Shang, Taipei Mun. Cheng Gong HS, Taiwan,	112.0	9	C. Hung, Tainan City Chung Hsiao JHS, Taiwan,
113.0	10	L. Chen, Taipei Mun. Yung Chun SHS, Taiwan,	112.0	9	Z. Wu, Taipei Co. Chi Sui JHS, Taiwan,

## Student Honor Roll AMC 10A (International), Continued

112.0	10	I. Lau, Taipei Mun. Yung Chun SHS, Taiwan,	111.0	8	C. Chen, Taipei Co. Chiang Tsui JHS, Taiwan,
112.0	10	C. Tsai, Taipei Mun. Zhong Lun HS, Taiwan,	111.0	10	Y. Chu, Taipei JINGMEI Girls HS, Taiwan,
112.0	10	Y. Shih, Taipei Mun. Zhongshan Girls' HS, Taiwan,	111.0	10	Y. Cheng, Taipei JINGMEI Girls HS, Taiwan,
112.0	10	Y. Chen, Ying-hai HS, Taiwan,	111.0	10	C. Lin, Taipei Mun Zhong Zheng SHS, Taiwan,
112.0	10	T. Hsu, Ying-hai HS, Taiwan,	111.0	8	S. Chen, Taipei Mun. Zhong Lun HS, Taiwan,
112.0	10	C. Chang, Yu Chu Cram School, Taiwan,	111.0	10	W. Hsieh, Tucheng JHS, Taiwan,
112.0	10	C. Chen, Yung Feng HS, Taiwan,	111.0	10	S. Hsu, Washington HS, Taiwan,
112.0	10	W. Chen, Yung Ping HS, Taiwan,	111.0	10	E. Chang, Ying-hai HS, Taiwan,
111.5	10	Y. Hung, Chian Chen SHS, Taiwan,	111.0	10	C. Lai, Yu Chu Cram School, Taiwan,
111.5	9	T. Chen, Concordia MS, Taiwan,	111.0	10	P. Liu, Yu Chu Cram School, Taiwan,
111.5	10	C. Chiang, Hai Math Inst.-Taipei Br, Taiwan,	110.5	10	Y. Shih Hsi, Cheng De JHS, Taiwan,
111.5	10	Y. Lee, Hai Math Inst.-Taipei Br, Taiwan,	110.5	10	H. Chang, Chu Lin Middle HS, Taiwan,
111.5	8	E. Tong, Kaohsiung Mun Yang Ming JHS, Taiwan,	110.5	10	Y. Chen, Hai Math Inst.-Taichung Br, Taiwan,
111.5	9	T. Lin, Lieou Chiang Hsien Tung Yin JHS, Taiwan,	110.5	10	M. Lai, Hai Math Inst.-Taichung Br, Taiwan,
111.5	10	P. Tsai, Nat'l Ping Tung Girls' SHS, Taiwan,	110.5	10	T. Yang, Hai Math Inst.-Taipei Br, Taiwan,
111.5	9	H. Chien, Our Lady, Providence Girl's HS, Taiwan,	110.5	10	S. Kwan, Hai Math Inst.-Taipei Br, Taiwan,
111.5	10	Y. Feng, Taipei Co. An Kang HS, Taiwan,	110.5	10	T. Hung, Hsiao Ming Girls HS, Taiwan,
111.5	9	C. Chang, Taipei Co. Pan Chow JHS, Taiwan,	110.5	9	Y. Su, Kaohsiung Mun. Ming Tsu JHS, Taiwan,
111.5	10	M. Pai, Taipei Ctry. Hai Shan HS, Taiwan,	110.5	8	J. Zhang, Keelung Mun Ming Chwan JHS, Taiwan,
111.5	10	S. Hsu, Taipei JINGMEI Girls HS, Taiwan,	110.5	8	W. Chen, Keelung Mun Ming Chwan JHS, Taiwan,
111.0	10	D. Cheon, Taipei Am Sch, Taipei, Taiwan,	110.5	10	Y. Chang, Nat'l Feng Hsin SHS, Taiwan,
111.0	10	M. Lin, AfS SHS-Nat'l Taiwan Normal Univ., Taiwan,	110.5	10	R. Liu, Nat'l Lan SHS, Taiwan,
111.0	10	Y. Hwang, Bai Lin HS, Taiwan,	110.5	10	B. He, Nat'l Keelung SHS, Taiwan,
111.0	10	C. Chang, Chang Jung JHS, Taiwan,	110.5	10	C. Hong-Shu, Nat'l Lo Tung SHS, Taiwan,
111.0	10	J. Chan, Chao Chou SHS, Taiwan,	110.5	10	S. Feng, Private Shin Rung SHS, Taiwan,
111.0	9	C. Chern, Chen Li Cram Sch-Taipei Br, Taiwan,	110.5	10	M. Hung, Taichung Co. Da Li SHS, Taiwan,
111.0	9	C. Yang, Cheng Shin JHS, Taiwan,	110.5	10	C. Fu, Tainan Mun. Chien Shing JHS, Taiwan,
111.0	9	H. Chien, Cheng Shin JHS, Taiwan,	110.5	9	C. Chao, Taipei Co. Chi Sui JHS, Taiwan,
111.0	9	Y. Perng, Chien Kung HS, Taiwan,	110.5	8	Y. Huang, Taipei Co. Yong He JHS, Taiwan,
111.0	9	P. Lin, Chih Heng Cram School, Taiwan,	110.5	8	C. Li, Taipei Mun Tun Hua JHS, Taiwan,
111.0	9	C. Tao, Ching Hsing JHS, Taiwan,	110.5	10	Z. Wu, Taipei Mun. Yung Chun SHS, Taiwan,
111.0	9	H. Hu, Hai Math Inst.-Hsin Chu Br, Taiwan,	110.5	10	C. Tsao, Tung Shan HS, Taiwan,
111.0	10	Y. Chen, Hai Math Inst.-Kaohsiung Br, Taiwan,	110.5	10	Y. Wenghsu, Washington HS, Taiwan,
111.0	10	H. Wang, Hai Math Inst.-Taichung Br, Taiwan,	110.5	9	Y. Chiu, Yang Min JHS, Taiwan,
111.0	10	Y. Chang, Hai Math Inst.-Taichung Br, Taiwan,	110.0	9	D. Tsai, Taipei Am Sch, Taipei, Taiwan,
111.0	10	K. Chen, Hai Math Inst.-Taipei Br, Taiwan,	110.0	9	C. Su, Cheng Shin JHS, Taiwan,
111.0	10	C. Hsu, Hai Math Inst.-Taipei Br, Taiwan,	110.0	10	C. Wu, Cheng Yi HS, Taiwan,
111.0	10	C. Ou, Hai Math Inst.-Taipei Br, Taiwan,	110.0	9	C. Kao, Ching Hsing JHS, Taiwan,
111.0	10	Y. Chen, Hai Math Inst.-Taipei Br, Taiwan,	110.0	9	L. Ting, Ching Hsing JHS, Taiwan,
111.0	8	Y. Huang, Kaohsiung Mun Yang Ming JHS, Taiwan,	110.0	9	C. Shih, Ching Hsing JHS, Taiwan,
111.0	10	S. Chen, Kaohsiung Mun. Hsiao Kang SHS, Taiwan,	110.0	9	A. Chang, Chu Lin Middle HS, Taiwan,
111.0	10	P. Chuang, Nan Shan HS, Taiwan,	110.0	8	C. Lee, Chung Hsing JHS, Taiwan,
111.0	9	C. Hsu, Nanlung JHS, Taiwan,	110.0	10	C. Yang, Concordia MS, Taiwan,
111.0	10	L. Wu, Nat'l Chu Pei SHS, Taiwan,	110.0	9	T. Wu, Concordia MS, Taiwan,
111.0	10	Y. Li, Nat'l Chu Pei SHS, Taiwan,	110.0	10	J. Chang, Feng San SHS, Taiwan,
111.0	10	W. Hwu, Nat'l Chung Hsing SHS, Taiwan,	110.0	9	K. Kang, Fu Hsing JHS, Taiwan,
111.0	10	C. Liu, Nat'l Hsin Tien SHS, Taiwan,	110.0	10	C. Huang, Gang Min HS, Taiwan,
111.0	10	W. Chiu, Nat'l Lan SHS, Taiwan,	110.0	9	C. Chen, Guo Feng JHS, Taiwan,
111.0	10	P. Huang, Nat'l Lan SHS, Taiwan,	110.0	10	W. Chang, Hai Math Inst.-Kaohsiung Br, Taiwan,
111.0	10	N. Lee, Nat'l Lan SHS, Taiwan,	110.0	10	S. Hung, Hai Math Inst.-Taichung Br, Taiwan,
111.0	10	H. Chan, Nat'l Lan SHS, Taiwan,	110.0	10	T. Tseng, Hai Math Inst.-Taipei Br, Taiwan,
111.0	10	Y. Wu, Nat'l Keelung SHS, Taiwan,	110.0	10	H. Cheng, Hai Math Inst.-Taipei Br, Taiwan,
111.0	10	M. Chiu, Nat'l Lan Yang Girls' SHS, Taiwan,	110.0	10	P. Pai, Hai Math Inst.-Taipei Br, Taiwan,
111.0	10	C. Chen, Nat'l Lan Yang Girls' SHS, Taiwan,	110.0	10	H. Li, Hai Math Inst.-Taipei Br, Taiwan,
111.0	10	J. Yuh-Fen, Nat'l Lo Tung SHS, Taiwan,	110.0	10	T. Dai, Hai Math Inst.-Taipei Br, Taiwan,
111.0	10	H. Lai, Nat'l Lo Tung SHS, Taiwan,	110.0	10	V. Ku, Hopping SHS, Taiwan,
111.0	10	K. Chung, Nat'l Ping Tung SHS, Taiwan,	110.0	10	Y. Chen, Hsiao Ming Girls HS, Taiwan,
111.0	10	Y. Guo, Nat'l Taichung First SHS, Taiwan,	110.0	10	C. Huang, Jing Ho HS, Taiwan,
111.0	9	Y. Lin, Our Lady, Providence Girl's HS, Taiwan,	110.0	9	C. Lin, Kao Szu Cram School, Taiwan,
111.0	10	y. Syu, Private Chung Hsin HS, Taiwan,	110.0	8	H. Chiu, Kuang Ming JHS, Taiwan,
111.0	9	W. Chen, Shin Min HS, Taiwan,	110.0	10	H. Chang, Luh Shin Sr. MS, Taiwan,
111.0	9	C. Chang, Shin Min HS, Taiwan,	110.0	10	J. Sun, Nat'l Chu Pei SHS, Taiwan,
111.0	10	C. Liu, Shin Shing SHS, Taiwan,	110.0	10	J. Hwang, Nat'l Chung Hsing SHS, Taiwan,
111.0	10	S. Wang, Taichung Mun. Chung Ming SHS, Taiwan,	110.0	8	D. Daih, Nat'l Experimental HS, Taiwan,
111.0	10	Z. Chen, Taichung Mun. Chung Ming SHS, Taiwan,	110.0	10	P. Shin, Nat'l Hsin Chu Girls' SHS, Taiwan,
111.0	8	C. Wang, Taipei Co. Chi Sui JHS, Taiwan,	110.0	10	Y. Huang, Nat'l Lan Yang Girls' SHS, Taiwan,

## Student Honor Roll AMC 10A (International), Continued

110.0	10	Y. Wu, Nat'l Lan Yang Girls' SHS, Taiwan,	109.0	9	Y. Hou, Chu Lin Middle HS, Taiwan,
110.0	10	J. Yu, Nat'l Lan Yang Girls' SHS, Taiwan,	109.0	10	K. Lin, Concordia MS, Taiwan,
110.0	10	H. Jay, Nat'l Lo Tung SHS, Taiwan,	109.0	9	C. Lee, Ger Jyh SHS, Taiwan,
110.0	10	C. Yu, Nat'l Lo Tung SHS, Taiwan,	109.0	10	J. Lai, Hai Math Inst.-Taipei Br, Taiwan,
110.0	10	B. Chang, Nat'l Pan Chio SHS, Taiwan,	109.0	10	H. Chiu, Hai Math Inst.-Taipei Br, Taiwan,
110.0	10	C. Lin, Nat'l Yang Mei SHS, Taiwan,	109.0	10	Y. Huang, Hai Math Inst.-Taipei Br, Taiwan,
110.0	10	Y. Huang, Nat'l Yuan Li SHS, Taiwan,	109.0	10	Y. Ho, Hai Math Inst.-Taipei Br, Taiwan,
110.0	10	L. Yu, Private Chung Hsin HS, Taiwan,	109.0	10	S. Wang, Hai Math Inst.-Taipei Br, Taiwan,
110.0	9	Y. Huang, Taichung Mun. Chu Jen JHS, Taiwan,	109.0	10	I. Chuang, Hai Math Inst.-Taipei Br, Taiwan,
110.0	10	J. Hung, Taichung Mun. Chung Ming SHS, Taiwan,	109.0	10	B. Chang, Hong Wen SHS, Taiwan,
110.0	10	W. Huang, Taichung Mun. Chung Ming SHS, Taiwan,	109.0	10	H. Han, Jan Hao Cram School, Taiwan,
110.0	8	W. Liao, Taichung Mun. Li Ming JHS, Taiwan,	109.0	9	T. Hua, Ming Chi JHS, Taiwan,
110.0	10	P. Ueng, Taipei Ctry. Hai Shan HS, Taiwan,	109.0	10	C. Hsieh, Nat'l Chu Pei SHS, Taiwan,
110.0	10	S. Chan, Taipei Ctry. Hai Shan HS, Taiwan,	109.0	10	H. Yun, Nat'l Keelung Girls' SHS, Taiwan,
110.0	10	T. Hsu, Taipei Mun. Da-An Voc'l HS, Taiwan,	109.0	10	M. Lin, Nat'l Lan Yang Girls' SHS, Taiwan,
110.0	10	J. Chang, Taipei Mun. Yung Chun SHS, Taiwan,	109.0	10	J. Huang, Nat'l Ping Tung Girls' SHS, Taiwan,
110.0	10	Y. Chang, Tzu Shiou SHS, Taiwan,	109.0	10	C. Jing-Mu, Nat'l Taichung 2nd HS, Taiwan,
110.0	10	H. Lin, Washington HS, Taiwan,	109.0	10	Y. Luo, Tai Cheng Yen Cram Sch, Taiwan,
110.0	10	S. Kuo, Washington HS, Taiwan,	109.0	10	J. Zeng, Taipei Co. An Kang HS, Taiwan,
110.0	10	C. Chan, Yu Chu Cram School, Taiwan,	109.0	9	C. Chu, Taipei Co. Pan Chow JHS, Taiwan,
110.0	10	R. Chung, Yung Ping HS, Taiwan,	109.0	9	C. Chen, Taipei Co. Pan Chow JHS, Taiwan,
110.0	10	Y. Huang, Yung Ping HS, Taiwan,	109.0	10	C. Chuang, Taipei Mun. Da-An Voc'l HS, Taiwan,
110.0	9	H. Chang, Yunlin JHS, Taiwan,	109.0	10	P. Ke, Washington HS, Taiwan,
109.5	9	E. Chang, Aff SHS-Nat'l Taiwan Normal Univ., Taiwan,	109.0	10	C. Tseng, Yung Ping HS, Taiwan,
109.5	8	K. Chang, Changhua Co. Chang-Tai JHS, Taiwan,	108.5	10	S. Oh, Taipei Am Sch, Taipei, Taiwan,
109.5	9	C. Lin, Cheng Shin JHS, Taiwan,	108.5	9	H. Chan, Cheng Shin JHS, Taiwan,
109.5	9	S. Wang, Chi Chien JHS, Taiwan,	108.5	10	T. Chen, Cheng Shin JHS, Taiwan,
109.5	9	C. Lu, Chieh Shou JHS, Taiwan,	108.5	10	P. Pai, Cheng Yuan HS, Taiwan,
109.5	9	C. Kung, Concordia MS, Taiwan,	108.5	10	Y. Chiang, Chih Yung SHS, Taiwan,
109.5	10	C. Lien, Feng San SHS, Taiwan,	108.5	9	W. Tsao, Ching Hsing JHS, Taiwan,
109.5	9	T. Wang, Fu Hsin HS, Taiwan,	108.5	10	P. Yeh, Chung Hsing JHS, Taiwan,
109.5	10	W. Lin, Ger Jyh SHS, Taiwan,	108.5	10	C. Yang, Concordia MS, Taiwan,
109.5	10	Y. Chang, Hai Math Inst.-Taichung Br, Taiwan,	108.5	10	H. Hsu, Concordia MS, Taiwan,
109.5	10	W. Hsu, Hai Math Inst.-Taipei Br, Taiwan,	108.5	10	W. Yin, Feng San SHS, Taiwan,
109.5	10	C. Tsai, Hai Math Inst.-Taipei Br, Taiwan,	108.5	10	Y. Chen, Ger Jyh SHS, Taiwan,
109.5	10	Y. Wang, Hai Math Inst.-Taipei Br, Taiwan,	108.5	10	X. Tang, Ger Jyh SHS, Taiwan,
109.5	10	C. Hsu, Hai Math Inst.-Taipei Br, Taiwan,	108.5	9	J. Yuan, Gin Ling Girls' HS, Taiwan,
109.5	10	L. Chang, Jan Hao Cram School, Taiwan,	108.5	10	W. Lin, Hai Math Inst.-Hsin Chu Br, Taiwan,
109.5	7	T. Lin, Jen Ai JHS, Taiwan,	108.5	10	T. Chu, Hai Math Inst.-Taipei Br, Taiwan,
109.5	8	J. Chang, Kuang Hua JHS, Taiwan,	108.5	10	Y. Huang, Hai Math Inst.-Taipei Br, Taiwan,
109.5	10	P. Chiu, Ming Dao SHS, Taiwan,	108.5	10	C. Yu, Hai Math Inst.-Taipei Br, Taiwan,
109.5	10	W. Chu, Nat'l Chang Hua SHS, Taiwan,	108.5	10	C. Hung, Hai Math Inst.-Taipei Br, Taiwan,
109.5	10	S. Lyao, Nat'l Chiayi SHS, Taiwan,	108.5	10	T. Chen, Hui Wen HS, Taiwan,
109.5	10	C. Yang, Nat'l Chung Li HS, Taiwan,	108.5	10	P. Chen, Kaohsiung Mun San Min JHS, Taiwan,
109.5	10	W. Lee, Nat'l Hsin Chu SHS, Taiwan,	108.5	10	C. Huang, Kaoshiuan Voc'l HS, Com., Taiwan,
109.5	10	L. Lin, Nat'l I Lan SHS, Taiwan,	108.5	8	T. Yu, Mr.Yen Cram School, Taiwan,
109.5	10	Y. Huang, Nat'l Lan Yang Girls' SHS, Taiwan,	108.5	9	C. Lu, Nan Shan HS, Taiwan,
109.5	10	L. Guo, Nat'l Lo Tung SHS, Taiwan,	108.5	10	C. Wu, Nat'l Chia-Yi Girls' SHS, Taiwan,
109.5	10	X. Li, Nat'l Yang Ming SHS, Taiwan,	108.5	10	Y. Jheng, Nat'l Hsin Chu Girls' SHS, Taiwan,
109.5	10	P. Chang, Nei Hu SHS, Taiwan,	108.5	10	S. Li, Nat'l Hsin Chuang SHS, Taiwan,
109.5	10	Y. Yan, St. Dominic HS, Taiwan,	108.5	10	Y. Hsu, Nat'l I Lan SHS, Taiwan,
109.5	8	J. Hsia, Taipei Co. Yong He JHS, Taiwan,	108.5	10	C. Huang, Nat'l I Lan SHS, Taiwan,
109.5	10	C. Chuang, Taipei Mun Nan Hu SHS, Taiwan,	108.5	10	W. Lin, Nat'l Lan Yang Girls' SHS, Taiwan,
109.5	10	C. Lin, Taipei Mun. Yung Chun SHS, Taiwan,	108.5	10	T. Lin, Nat'l Lan Yang Girls' SHS, Taiwan,
109.5	10	C. Wu, Taipei Mun. Zhong Lun HS, Taiwan,	108.5	10	W. Li, Nat'l Lan Yang Girls' SHS, Taiwan,
109.5	10	T. Chiu, Tzu Shiou SHS, Taiwan,	108.5	10	C. Yi-Zhe, Nat'l Lo Tung SHS, Taiwan,
109.5	10	M. Yang, Washington HS, Taiwan,	108.5	10	Z. Hu, Nat'l Pan Chio SHS, Taiwan,
109.5	10	C. Lu, Wesley Girls HS, Taiwan,	108.5	10	G. Fang, Nat'l Tainan Second SHS, Taiwan,
109.5	9	J. Wu, Yang Min JHS, Taiwan,	108.5	10	J. Zhang, Nat'l Yung Ming SHS, Taiwan,
109.5	10	C. Fan, Ying-hai HS, Taiwan,	108.5	10	H. Chuang, Nat'l Yang Ming SHS, Taiwan,
109.5	10	C. Weng, Ying-hai HS, Taiwan,	108.5	10	T. Yan, Nat'l Yuan Li SHS, Taiwan,
109.5	10	C. Hu, Ying-hai HS, Taiwan,	108.5	8	P. Lin, Pei Shing JHS, Taiwan,
109.5	10	C. Li, Yu Chu Cram School, Taiwan,	108.5	10	K. Liang, Private Shin Rung SHS, Taiwan,
109.0	10	Y. Chen, Aff SHS-Nat'l Taiwan Normal Univ., Taiwan,	108.5	10	C. Chang, Taichang Co. Chung Ye HS, Taiwan,
109.0	9	C. Yu, Cheng Shin JHS, Taiwan,	108.5	8	E. Tai, Taichung Mun. Li Ming JHS, Taiwan,
109.0	10	W. Lai, Chih Yung SHS, Taiwan,	108.5	9	Y. Huang, Taichung Mun. Li Ming JHS, Taiwan,

## Student Honor Roll AMC 10A (International), Continued

108.5	10	S. Wu, Tainan Mun. Chien Shing JHS, Taiwan,	107.5	9	G. Tu, Chu Lin Middle HS, Taiwan,
108.5	8	L. Lin, Taipei Co. Yong He JHS, Taiwan,	107.5	9	Y. Liu, Chung Shan JHS, Taiwan,
108.5	9	M. Shen, Taipei Co. Yong He JHS, Taiwan,	107.5	9	C. Wu, Concordia MS, Taiwan,
108.5	10	R. Chen, Taipei JINGMEI Girls HS, Taiwan,	107.5	10	T. Li, Concordia MS, Taiwan,
108.5	10	Y. Wang, Taipei JINGMEI Girls HS, Taiwan,	107.5	10	B. Hsu, Concordia MS, Taiwan,
108.5	10	L. Chen, Taipei Mun Zhong Zheng SHS, Taiwan,	107.5	8	Y. Chang, Feng Hsi JHS, Taiwan,
108.5	10	M. Li, Washington HS, Taiwan,	107.5	10	Y. Wu, Feng San SHS, Taiwan,
108.5	10	Y. Chen, Washington HS, Taiwan,	107.5	8	Y. Lin, Fu Hsing JHS, Taiwan,
108.5	10	M. Li, Ying-hai HS, Taiwan,	107.5	10	Y. Chen, Hai Math Inst.-Taichung Br, Taiwan,
108.5	10	T. Hou, Ying-hai HS, Taiwan,	107.5	10	P. Li, Hai Math Inst.-Taichung Br, Taiwan,
108.5	10	M. Chen, Yu Chu Cram School, Taiwan,	107.5	10	H. Chang, Hai Math Inst.-Taipei Br, Taiwan,
108.0	10	Y. Liu, AfI SHS-Nat'l Taiwan Normal Univ., Taiwan,	107.5	10	W. Hsu, Hai Math Inst.-Taipei Br, Taiwan,
108.0	10	Y. Lee, AfI SHS-Nat'l Taiwan Normal Univ., Taiwan,	107.5	10	H. Yi, Hai Math Inst.-Taipei Br, Taiwan,
108.0	10	L. Kuo, AfI SHS-Nat'l Taiwan Normal Univ., Taiwan,	107.5	10	J. Tsai, Hai Math Inst.-Taipei Br, Taiwan,
108.0	9	P. Lin, Cheng Shin JHS, Taiwan,	107.5	10	C. Luh, Hai Math Inst.-Taipei Br, Taiwan,
108.0	9	K. Chen, Chi Chien JHS, Taiwan,	107.5	10	T. Hsu, Hai Math Inst.-Taipei Br, Taiwan,
108.0	10	H. Tseng, Chin Yu Kung Cram School, Taiwan,	107.5	10	C. Yeh, Hai Math Inst.-Taipei Br, Taiwan,
108.0	7	L. Lee, Ching Hsing JHS, Taiwan,	107.5	10	K. Chang, Hai Math Inst.-Taipei Br, Taiwan,
108.0	10	G. Lin, Chu Lin Middle HS, Taiwan,	107.5	10	F. Tseng, Hai Math Inst.-Taipei Br, Taiwan,
108.0	9	K. Lin, Concordia MS, Taiwan,	107.5	10	Y. Hsu, Hai Math Inst.-Taipei Br, Taiwan,
108.0	10	M. Tsai, Concordia MS, Taiwan,	107.5	10	B. Chen, Hong Wen SHS, Taiwan,
108.0	9	C. Li, Gan Yuan JHS, Taiwan,	107.5	10	M. Shau, Hsiao Ming Girls HS, Taiwan,
108.0	10	W. Chen, Hai Math Inst.-Kaohsiung Br, Taiwan,	107.5	9	J. Kent, Hsinchu Co. Jungshiau MS, Taiwan,
108.0	8	H. Chiu, Hai Math Inst.-Kaohsiung Br, Taiwan,	107.5	10	Y. Tseng, Hsing Kuo HS, Taiwan,
108.0	10	C. Peng, Hai Math Inst.-Taichung Br, Taiwan,	107.5	8	F. Lu, Kuang Hua JHS, Taiwan,
108.0	10	C. Yen, Hai Math Inst.-Taichung Br, Taiwan,	107.5	9	A. Ho, Lan Ya JHS, Taiwan,
108.0	10	C. Chuen, Hai Math Inst.-Taipei Br, Taiwan,	107.5	9	E. Wu, Mei Ho SHS, Taiwan,
108.0	10	L. Lee, Hai Math Inst.-Taipei Br, Taiwan,	107.5	9	Y. Chen, Ming Chi JHS, Taiwan,
108.0	10	M. Cheng, Hai Math Inst.-Taipei Br, Taiwan,	107.5	10	Y. Wang, Ming Dao SHS, Taiwan,
108.0	10	Y. Lin, Hai Math Inst.-Taipei Br, Taiwan,	107.5	10	Y. Lin, Nan Shan HS, Taiwan,
108.0	10	W. Chen, Hsiao Ming Girls HS, Taiwan,	107.5	10	Y. Han, Nat'l Chu Pei SHS, Taiwan,
108.0	10	K. Tai, Hui Wen HS, Taiwan,	107.5	10	J. Zheng, Nat'l Feng Hsin SHS, Taiwan,
108.0	10	H. Kuo, Hui Wen HS, Taiwan,	107.5	10	Y. Huang, Nat'l I Lan SHS, Taiwan,
108.0	8	S. Zhang, Keelung Mun Ming Chwan JHS, Taiwan,	107.5	10	H. Luo, Nat'l Keelung SHS, Taiwan,
108.0	10	W. Hsiao, Nat'l Chang Hua SHS, Taiwan,	107.5	10	T. Lee, Nat'l Ping Tung Girls' SHS, Taiwan,
108.0	10	P. Chu, Nat'l Feng Hsin SHS, Taiwan,	107.5	10	L. Chen, Nat'l Taichung First SHS, Taiwan,
108.0	10	S. Wang, Nat'l I Lan SHS, Taiwan,	107.5	10	Y. Xiao, Nat'l Yang Ming SHS, Taiwan,
108.0	10	Y. Lin, Nat'l I Lan SHS, Taiwan,	107.5	10	k. Cao, Private Chung Hsin HS, Taiwan,
108.0	10	S. Lin, Nat'l Lan Yang Girls' SHS, Taiwan,	107.5	10	C. Chang, Sacred Heart Adv. Sch, Taiwan,
108.0	10	H. Hao-Jung, Nat'l Lo Tung SHS, Taiwan,	107.5	10	C. Wu, Taichung Co. Da Li SHS, Taiwan,
108.0	10	S. Liao, Nat'l Nei Li SHS, Taiwan,	107.5	9	E. Lee, Taipei Co. Pan Chow JHS, Taiwan,
108.0	10	C. Chen, Nat'l Ping Tung Girls' SHS, Taiwan,	107.5	8	Y. Kuo, Taipei Co. Yong He JHS, Taiwan,
108.0	10	S. Li, Nat'l Ping Tung Girls' SHS, Taiwan,	107.5	10	H. Chang, Taipei Cty. Hai Shan HS, Taiwan,
108.0	10	S. Juan, Nat'l Ping Tung Girls' SHS, Taiwan,	107.5	8	I. Chen, Taipei Mun Chin Hwa JHS, Taiwan,
108.0	10	K. Ho, Pan Shih JHS, Taiwan,	107.5	10	H. Hsiao, Taipei Mun Nan Hu SHS, Taiwan,
108.0	10	C. Kuo, Shie Song HS, Taiwan,	107.5	10	Y. Li, Taipei Mun Nan Hu SHS, Taiwan,
108.0	9	T. Lu, Taipei Co. Chi Sui JHS, Taiwan,	107.5	10	H. Hu, Taipei Mun Zhong Zheng SHS, Taiwan,
108.0	10	M. Hsieh, Taipei Mun Nan Hu SHS, Taiwan,	107.5	10	L. Lu, Taipei Mun. Cheng Gong HS, Taiwan,
108.0	10	H. Sung, Taipei Mun Nan Hu SHS, Taiwan,	107.5	10	J. Lei, Taipei Mun. Cheng Gong HS, Taiwan,
108.0	8	H. Chen, Taipei Mun Shih Pai JHS, Taiwan,	107.5	10	C. Chang, Tzu Shiou SHS, Taiwan,
108.0	10	Y. Li, Taipei Mun. Cheng Gong HS, Taiwan,	107.5	10	W. Juan, Tzu Shiou SHS, Taiwan,
108.0	10	J. Lin, Taipei Mun. Da-An Voc'l HS, Taiwan,	107.5	10	Y. Chiang, Wu Lin SHS, Taiwan,
108.0	10	C. Hsueh, Washington HS, Taiwan,	107.5	9	Y. Chen, Wu Yu SHS, Taiwan,
108.0	10	T. Tsai, Yan Ping HS, Taiwan,	107.5	10	C. Shen, Yu Chu Cram School, Taiwan,
108.0	9	P. Hsieh, Yang Min JHS, Taiwan,	107.5	10	C. Lin, Yu Chu Cram School, Taiwan,
108.0	10	L. Chiu, Ying-hai HS, Taiwan,	107.5	10	W. Lu, Yung Feng HS, Taiwan,
108.0	10	M. Lu, Yu Chu Cram School, Taiwan,	107.5	10	C. Chen, Yung Ping HS, Taiwan,
108.0	10	S. Wang, Yu Chu Cram School, Taiwan,	107.5	10	L. Chen, Yung Ping HS, Taiwan,
108.0	10	M. Tsai, Yung Ping HS, Taiwan,	107.0	9	S. Qiao, Raffles Girls' Sch, Singapore,
108.0	10	P. Chen, Yung Ping HS, Taiwan,	107.0	10	N. Wang, Raffles Girls' Sch, Singapore,
107.5	10	M. Tsao, AfI SHS-Nat'l Taiwan Normal Univ., Taiwan,	107.0	9	Y. Chern, Chen Li Cram Sch-Taipei Br, Taiwan,
107.5	9	L. Liao, Cheng Shin JHS, Taiwan,	107.0	10	C. Li, Cheng Shin JHS, Taiwan,
107.5	10	H. Shih, Cheng Yi HS, Taiwan,	107.0	9	C. Tsai, Ching Hsing JHS, Taiwan,
107.5	9	I. Chang, Chu Lin Middle HS, Taiwan,	107.0	9	W. Huang, Ching Hsing JHS, Taiwan,
107.5	10	Y. Liu, Chu Lin Middle HS, Taiwan,	107.0	10	Y. Li, Concordia MS, Taiwan,
107.5	10	Y. Chen, Chu Lin Middle HS, Taiwan,	107.0	9	Y. Heng, Concordia MS, Taiwan,

# Student Honor Roll AMC 10A (International), Continued

107.0	9	Y. Chang, Guo Feng JHS, Taiwan,	106.5	10	T. Huang, Nat'l Ping Tung Girls' SHS, Taiwan,
107.0	10	S. Chen, Hai Math Inst.-Taichung Br, Taiwan,	106.5	10	H. Su, Nat'l Ping Tung Girls' SHS, Taiwan,
107.0	10	Y. Lee, Hai Math Inst.-Taichung Br, Taiwan,	106.5	10	S. Li, Nat'l Ping Tung Girls' SHS, Taiwan,
107.0	10	J. Liao, Hai Math Inst.-Taichung Br, Taiwan,	106.5	10	Y. Kuo, Nat'l Ping Tung Girls' SHS, Taiwan,
107.0	10	C. Shen, Hai Math Inst.-Taichung Br, Taiwan,	106.5	9	C. Yu, Pei Ying JHS, Taiwan,
107.0	10	P. Shu, Hai Math Inst.-Taipei Br, Taiwan,	106.5	10	T. Cheng, Private Shin Rung SHS, Taiwan,
107.0	10	W. Chen, Hsiao Ming Girls HS, Taiwan,	106.5	10	L. Chuang, Shin Shing SHS, Taiwan,
107.0	7	J. Tsai, Jen Ai JHS, Taiwan,	106.5	10	S. Lin, Taipei Ctry. Hai Shan HS, Taiwan,
107.0	9	M. Huang, Kaohsiung Mun Yang Ming JHS, Taiwan,	106.5	10	A. Jeng, Taipei Ctry. Hai Shan HS, Taiwan,
107.0	10	C. Tseng, Ming Dao SHS, Taiwan,	106.5	10	C. Lin, Taipei Ctry. Hai Shan HS, Taiwan,
107.0	10	S. Lin, Nat'l Hsin Chu Girls' SHS, Taiwan,	106.5	10	S. Lee, Taipei Mun. Zhongshan Girls' HS, Taiwan,
107.0	10	N. Jian, Nat'l Lan Yang Girls' SHS, Taiwan,	106.5	9	T. Feng, Tsui Ping JHS, Taiwan,
107.0	10	Y. Wang, Nat'l Tainan Girls SHS, Taiwan,	106.5	10	Y. Wu, Tung Shih SHS, Taiwan,
107.0	10	Y. Shen, Nat'l Yang Ming SHS, Taiwan,	106.5	10	Y. Shen, Tung Shih SHS, Taiwan,
107.0	10	V. Wang, Nei Hu SHS, Taiwan,	106.5	10	T. Kao, Washington HS, Taiwan,
107.0	8	Y. Lu, Pei Shing JHS, Taiwan,	106.5	10	C. Su, Washington HS, Taiwan,
107.0	10	T. Chang, Taichang Co. Chung Yie HS, Taiwan,	106.5	10	C. Hung, Ying-hai HS, Taiwan,
107.0	9	C. Tsai, Taichung Mun. Li Ming JHS, Taiwan,	106.5	10	Y. Chung, Yung Ping HS, Taiwan,
107.0	9	B. Huang, Taichung Mun. Li Ming JHS, Taiwan,	106.0	9	M. Huang, Cheng Shin JHS, Taiwan,
107.0	10	T. Huang, Taipei First Girl HS, Taiwan,	106.0	10	M. Wu, Chu Lin Middle HS, Taiwan,
107.0	10	J. Kao, Taipei Mun. Zhong Zheng SHS, Taiwan,	106.0	10	Y. Chen, Concordia MS, Taiwan,
107.0	10	C. Yang, Taipei Mun. Zhong Zheng SHS, Taiwan,	106.0	10	T. Chuang, Feng San SHS, Taiwan,
107.0	10	H. Chern, Taipei Mun. Da-An Voc'l HS, Taiwan,	106.0	9	C. Pan, Ger Jyh SHS, Taiwan,
107.0	10	N. Shih, Taipei Mun. Da-An Voc'l HS, Taiwan,	106.0	10	Y. Hsieh, Hai Math Inst.-Hsin Chu Br, Taiwan,
107.0	8	S. Wang, Taipei Mun. Shuang Yuan JHS, Taiwan,	106.0	10	Y. Liao, Hai Math Inst.-Taichung Br, Taiwan,
107.0	10	W. Hsu, Taipei Mun. Yung Chun SHS, Taiwan,	106.0	10	Y. Liu, Hai Math Inst.-Taichung Br, Taiwan,
107.0	10	P. Chen, Tucheng JHS, Taiwan,	106.0	10	W. Chiu, Hai Math Inst.-Taipei Br, Taiwan,
107.0	10	K. Chang, Washington HS, Taiwan,	106.0	10	Y. Lin, Hai Math Inst.-Taipei Br, Taiwan,
107.0	10	Y. Zeng, Washington HS, Taiwan,	106.0	10	G. Fung, Hai Math Inst.-Taipei Br, Taiwan,
107.0	10	Y. Xie, Washington HS, Taiwan,	106.0	10	H. Chen, Hai Math Inst.-Taipei Br, Taiwan,
106.5	10	K. Chen, Aff SHS-Nat'l Taiwan Normal Univ., Taiwan,	106.0	10	C. Chu, Hai Math Inst.-Taipei Br, Taiwan,
106.5	9	H. Li, Cheng Shin JHS, Taiwan,	106.0	10	Y. Chen, Hai Math Inst.-Taipei Br, Taiwan,
106.5	9	W. Lin, Cheng Shin JHS, Taiwan,	106.0	10	C. Huang, Hai Math Inst.-Taipei Br, Taiwan,
106.5	9	M. Huang, Chi Chien JHS, Taiwan,	106.0	10	J. Huang, Hai Math Inst.-Taipei Br, Taiwan,
106.5	8	L. Chang, Chung Hsing JHS, Taiwan,	106.0	10	Y. Yao, Hai Math Inst.-Taipei Br, Taiwan,
106.5	9	Y. Li, Feng Hsi JHS, Taiwan,	106.0	8	C. Chung, Keelung Mun. Ming Chwan JHS, Taiwan,
106.5	10	C. Chang, Feng San SHS, Taiwan,	106.0	10	J. Lui, Kuang Ming JHS, Taiwan,
106.5	10	P. Ma, Feng San SHS, Taiwan,	106.0	8	R. Tsai, Nan Tou Co. Tsoo Tun JHS, Taiwan,
106.5	9	I. Chen, Guo Feng JHS, Taiwan,	106.0	10	H. Yu Shan, Nat'l Chia-Yi Girls' SHS, Taiwan,
106.5	10	Y. Lin, Hai Math Inst.-Hsin Chu Br, Taiwan,	106.0	10	Y. Cheng, Nat'l Chu Pei SHS, Taiwan,
106.5	10	Y. Huang, Hai Math Inst.-Kaohsiung Br, Taiwan,	106.0	10	J. Liou, Nat'l Chung Hsing SHS, Taiwan,
106.5	10	H. Tsai, Hai Math Inst.-Kaohsiung Br, Taiwan,	106.0	10	H. Kuan, Nat'l Experimental HS, Taiwan,
106.5	10	Y. Tang, Hai Math Inst.-Kaohsiung Br, Taiwan,	106.0	10	Y. Hang, Nat'l Feng Hsin SHS, Taiwan,
106.5	10	Y. Chen, Hai Math Inst.-Taichung Br, Taiwan,	106.0	10	C. Lin, Nat'l I Lan SHS, Taiwan,
106.5	10	Y. Gau, Hai Math Inst.-Taipei Br, Taiwan,	106.0	10	c. Ya-Han, Nat'l Lo Tung SHS, Taiwan,
106.5	10	Y. Liang, Hai Math Inst.-Taipei Br, Taiwan,	106.0	10	Y. Chen, Nat'l Lo Tung SHS, Taiwan,
106.5	10	L. Lin, Hai Math Inst.-Taipei Br, Taiwan,	106.0	10	C. Hou, Nat'l Pan Chio SHS, Taiwan,
106.5	10	K. Ho, Hai Math Inst.-Taipei Br, Taiwan,	106.0	10	Y. Chen, Nei Hu SHS, Taiwan,
106.5	10	S. Huang, Hai Math Inst.-Taipei Br, Taiwan,	106.0	10	C. Wang, Song Shan SHS, Taiwan,
106.5	10	K. Fan, Hai Math Inst.-Taipei Br, Taiwan,	106.0	8	T. Lee, Taipei Co. Chi Sui JHS, Taiwan,
106.5	10	J. Lu, Hai Math Inst.-Taipei Br, Taiwan,	106.0	8	Y. Chen, Taipei Co. Chi Sui JHS, Taiwan,
106.5	10	Y. Hsu, Hai Math Inst.-Taipei Br, Taiwan,	106.0	10	H. Lin, Taipei Mun. Nan Hu SHS, Taiwan,
106.5	10	C. Mao, Hai Math Inst.-Taipei Br, Taiwan,	106.0	10	Y. Chen, Taipei Mun. Cheng Gong HS, Taiwan,
106.5	10	P. Shih, Huajiang HS, Taiwan,	106.0	10	C. Huang, Taipei Mun. Cheng Gong HS, Taiwan,
106.5	9	W. Yang, Min Der JHS, Taiwan,	106.0	10	W. Chang, Taipei Mun. Da-An Voc'l HS, Taiwan,
106.5	10	T. Hwang, Nat'l Chu Pei SHS, Taiwan,	106.0	10	G. Chen, Taipei Mun. Yung Chun SHS, Taiwan,
106.5	10	Y. Cheng, Nat'l Chu Pei SHS, Taiwan,	106.0	10	Y. Lin, Tzu Shiou SHS, Taiwan,
106.5	10	Y. Hsueh, Nat'l Dou Liu SHS, Taiwan,	106.0	10	C. Li, Ying-hai HS, Taiwan,
106.5	10	H. Lin, Nat'l Hsin Chu Girls' SHS, Taiwan,	106.0	10	H. Hu, Ying-hai HS, Taiwan,
106.5	10	T. Li, Nat'l Hsin Chu Girls' SHS, Taiwan,	106.0	10	Y. Hsieh, Yu Chu Cram School, Taiwan,
106.5	10	C. Li, Nat'l Hsin Tien SHS, Taiwan,	106.0	10	S. Wang, Yung Ping HS, Taiwan,
106.5	10	C. Fan, Nat'l Hsin Tien SHS, Taiwan,	105.5	9	C. Hseush, Taipei Am Sch, Taipei, Taiwan,
106.5	10	Y. Chen, Nat'l I Lan SHS, Taiwan,	105.5	10	J. Tian, Aff SHS, Tung Hai Univ, Taiwan,
106.5	10	Y. Huang, Nat'l Lan Yang Girls' SHS, Taiwan,	105.5	9	S. Chen, Cheng Shin JHS, Taiwan,
106.5	10	L. Chen, Nat'l Lan Yang Girls' SHS, Taiwan,	105.5	9	Y. Li, Cheng Shin JHS, Taiwan,
106.5	10	Y. Wu, Nat'l Lan Yang Girls' SHS, Taiwan,	105.5	9	Y. Liu, Cheng Shin JHS, Taiwan,

## Student Honor Roll AMC 10A (International), Continued

105.5	10	P. Wu, Cheng Yi HS, Taiwan,	105.0	10	T. Shieh, Taipei Ctry. Hai Shan HS, Taiwan,
105.5	9	M. Kuo, Chih Heng Cram School, Taiwan,	105.0	10	Y. Huang, Taipei Mun Nan Hu SHS, Taiwan,
105.5	9	M. Wei, Chu Lin Middle HS, Taiwan,	105.0	10	K. Chen, Taipei Mun Nan Hu SHS, Taiwan,
105.5	10	T. Wu, Concordia MS, Taiwan,	105.0	8	O. Tsai, Taipei Mun Tun Hua JHS, Taiwan,
105.5	10	K. Cheng, Feng San SHS, Taiwan,	105.0	10	H. Chou, Taipei Mun. Cheng Gong HS, Taiwan,
105.5	10	P. Shiau, Gang Min HS, Taiwan,	105.0	10	B. Hung, Taipei Mun. Cheng Gong HS, Taiwan,
105.5	9	P. Chiang, Gin Ling Girls' HS, Taiwan,	105.0	10	K. Tseng, Taipei Mun. Da-An Voc'l HS, Taiwan,
105.5	9	W. Hsu, Guo Feng JHS, Taiwan,	105.0	10	Y. Chen, Taipei Mun. Zhong Lun HS, Taiwan,
105.5	10	C. Liu, Hai Math Inst.-Hsin Chu Br, Taiwan,	105.0	10	T. Chou, Washington HS, Taiwan,
105.5	10	W. Lee, Hai Math Inst.-Taipei Br, Taiwan,	105.0	10	T. Lin, Washington HS, Taiwan,
105.5	10	T. Tang, Hai Math Inst.-Taipei Br, Taiwan,	105.0	10	p. Chao, Washington HS, Taiwan,
105.5	10	S. Chou, Hong Wen SHS, Taiwan,	105.0	10	P. Cheng, Ying-hai HS, Taiwan,
105.5	10	H. Yeh, Nat'l Nei Li SHS, Taiwan,	105.0	10	W. Kao, Yu Chu Cram School, Taiwan,
105.5	10	C. Chen, Nat'l Yang Ming SHS, Taiwan,	105.0	10	C. Li, Yung Feng HS, Taiwan,
105.5	10	W. Lu, Private Shin Rung SHS, Taiwan,	104.5	9	C. Lin, Concordia MS, Taiwan,
105.5	9	L. Lin, Pu Mem SHS, Taiwan,	104.5	9	Y. Lin, Concordia MS, Taiwan,
105.5	9	Y. Hsieh, Ta Hwa SHS, Taiwan,	104.5	10	J. Chang, Hai Math Inst.-Hsin Chu Br, Taiwan,
105.5	10	W. Wu, Taipei Ctry. Hai Shan HS, Taiwan,	104.5	10	C. Tu, Hai Math Inst.-Taichung Br, Taiwan,
105.5	10	Y. Liang, Taipei JINGMEI Girls HS, Taiwan,	104.5	10	W. Chi, Hai Math Inst.-Taichung Br, Taiwan,
105.5	10	W. Li, Tzu Shiou SHS, Taiwan,	104.5	10	H. Lin, Hai Math Inst.-Taipei Br, Taiwan,
105.0	9	K. Wang, Taipei Am Sch, Taipei, Taiwan,	104.5	10	C. Lee, Hai Math Inst.-Taipei Br, Taiwan,
105.0	8	M. Li, Bai Lin HS, Taiwan,	104.5	10	Y. Moh, Kaohsiung Mun. Kaohsiung Girls' SHS, Taiwan,
105.0	9	H. Yang, Cheng Shin JHS, Taiwan,	104.5	10	W. Lai, Keelung Mun. An Le SHS, Taiwan,
105.0	10	C. Li, Chian Chen SHS, Taiwan,	104.5	8	C. Shih, Kuang Ming JHS, Taiwan,
105.0	9	B. Chen, Chu Lin Middle HS, Taiwan,	104.5	8	T. Weng, Min Der JHS, Taiwan,
105.0	9	S. Lin, Chu Lin Middle HS, Taiwan,	104.5	9	Y. Yin, Ming Chi JHS, Taiwan,
105.0	8	J. Cho, Chung Shiao JHS, Taiwan,	104.5	10	S. Kao, Mr.Yen Cram School, Taiwan,
105.0	9	F. Kuo, Concordia MS, Taiwan,	104.5	10	Y. Peng, Nat'l Chu Pei SHS, Taiwan,
105.0	10	M. Kao, Concordia MS, Taiwan,	104.5	10	Y. Liou, Nat'l Chung Hsing SHS, Taiwan,
105.0	10	J. Tsai, Feng San SHS, Taiwan,	104.5	10	M. Li, Nat'l Lan Yang Girls' SHS, Taiwan,
105.0	10	H. Lin, Feng San SHS, Taiwan,	104.5	10	S. Huang, Nat'l Ping Tung Girls' SHS, Taiwan,
105.0	10	Y. Chuang, Hai Math Inst.-Kaohsiung Br, Taiwan,	104.5	9	P. Lin, Sin Jhuang JHS, Taiwan,
105.0	10	C. Chang, Hai Math Inst.-Kaohsiung Br, Taiwan,	104.5	10	T. Wu, Tai Cheng Yen Cram Sch, Taiwan,
105.0	10	Y. Lin, Hai Math Inst.-Taichung Br, Taiwan,	104.5	10	Y. Lin, Tai Cheng Yen Cram Sch, Taiwan,
105.0	10	Y. Ho, Hai Math Inst.-Taichung Br, Taiwan,	104.5	10	W. Chen, Tai Cheng Yen Cram Sch, Taiwan,
105.0	10	S. Shue, Hai Math Inst.-Taichung Br, Taiwan,	104.5	10	P. Chen, Taichang Co. Chung Yie HS, Taiwan,
105.0	10	H. Weng, Hai Math Inst.-Taichung Br, Taiwan,	104.5	10	J. Jiang, Taipei Mun. Da-An Voc'l HS, Taiwan,
105.0	10	C. Hung, Hai Math Inst.-Taipei Br, Taiwan,	104.5	8	U. Liou, Tung Shih JHS, Taiwan,
105.0	10	J. Guan, Hai Math Inst.-Taipei Br, Taiwan,	104.5	9	C. Wen, Tzu Chi SHS Aff. Tzu Chi Univ, Taiwan,
105.0	10	L. Hsiao, Hai Math Inst.-Taipei Br, Taiwan,	104.5	10	H. Chiu, Tzu Shiou SHS, Taiwan,
105.0	10	T. Chein, Hai Math Inst.-Taipei Br, Taiwan,	104.5	10	T. Lin, Yu Da HS, Taiwan,
105.0	10	P. Cheng, Hai Math Inst.-Taipei Br, Taiwan,	104.0	10	A. Wu, Taipei Am Sch, Taipei, Taiwan,
105.0	10	C. Wang, Hsiao Ming Girls HS, Taiwan,	104.0	9	A. Chen, Taipei Am Sch, Taipei, Taiwan,
105.0	10	C. Ho, Hsu Kuang HS, Taiwan,	104.0	10	B. Jiang, Taipei Am Sch, Taipei, Taiwan,
105.0	10	Y. Lai, Hui Wen HS, Taiwan,	104.0	10	C. Lu, Taipei Am Sch, Taipei, Taiwan,
105.0	9	Y. Lee, Lan Ya JHS, Taiwan,	104.0	10	I. Tseng, Aff SHS-Nat'l Taiwan Normal Univ., Taiwan,
105.0	10	Y. Tien, Liu Ho HS, Taiwan,	104.0	10	C. Lin, Blessed Imelda's Sch., Taiwan,
105.0	9	E. Chen, Ming Chi JHS, Taiwan,	104.0	10	H. Lin, Chen Li Cram Sch-Taipei Br, Taiwan,
105.0	9	H. Chuang, Ming Chi JHS, Taiwan,	104.0	9	Y. Chen, Cheng Shin JHS, Taiwan,
105.0	9	X. Wang, Ming Chi JHS, Taiwan,	104.0	9	C. Liao, Cheng Shin JHS, Taiwan,
105.0	10	D. Dai, Nat'l Feng Hsin SHS, Taiwan,	104.0	8	T. Hsiao, Chieh Shou JHS, Taiwan,
105.0	10	Y. Chen, Nat'l Hsin Chu Girls' SHS, Taiwan,	104.0	10	H. Lai, Chung Dau HS, Taiwan,
105.0	10	W. Chang, Nat'l Hua Lien SHS, Taiwan,	104.0	8	Y. Tsao, Fang Chi HS, Taiwan,
105.0	10	W. Sun, Nat'l I Lan SHS, Taiwan,	104.0	9	J. Shiu, Fu Ho JHS, Taiwan,
105.0	10	L. Wu, Nat'l I Lan SHS, Taiwan,	104.0	10	C. Lin, Ger Jyh SHS, Taiwan,
105.0	10	C. Lu, Nat'l Kang Shan SHS, Taiwan,	104.0	10	H. Cheng, Hai Math Inst.-Hsin Chu Br, Taiwan,
105.0	10	Y. Chen, Nat'l Lan Yang Girls' SHS, Taiwan,	104.0	8	Y. Chang, Hai Math Inst.-Kaohsiung Br, Taiwan,
105.0	10	K. Kuo, Nat'l Pan Chio SHS, Taiwan,	104.0	10	M. Kuo, Hai Math Inst.-Kaohsiung Br, Taiwan,
105.0	10	N. Hsu, Nat'l Ping Tung Girls' SHS, Taiwan,	104.0	10	Y. Sun, Hai Math Inst.-Kaohsiung Br, Taiwan,
105.0	10	K. Lin, Ping Rong HS, Taiwan,	104.0	10	P. Wu, Hai Math Inst.-Taichung Br, Taiwan,
105.0	10	C. Chen, Renwu HS, Taiwan,	104.0	10	D. Tsai, Hai Math Inst.-Taichung Br, Taiwan,
105.0	10	J. Tan, Sacred Heart Adv. Sch, Taiwan,	104.0	10	Y. Chen, Hai Math Inst.-Taipei Br, Taiwan,
105.0	10	T. Liu, Shin Shing SHS, Taiwan,	104.0	10	H. Hsieh, Hai Math Inst.-Taipei Br, Taiwan,
105.0	9	K. Jan, Sin Jhuang JHS, Taiwan,	104.0	10	Y. Yu, Hai Math Inst.-Taipei Br, Taiwan,
105.0	10	C. Chang, Taichung Co. Hsin She SHS, Taiwan,	104.0	10	Y. Chen, Hai Math Inst.-Taipei Br, Taiwan,
105.0	10	P. Jiang, Taipei Co. An Kang HS, Taiwan,	104.0	10	P. Chen, Hai Math Inst.-Taipei Br, Taiwan,

## Student Honor Roll AMC 10A (International), Continued

104.0	10	Y. Wu, Hai Math Inst.-Taipei Br, Taiwan,	103.5	10	C. Kuo, Ying-hai HS, Taiwan,
104.0	10	T. Lai, Hsiao Ming Girls HS, Taiwan,	103.5	10	Y. Lin, Yingge Vocational HS, Taiwan,
104.0	10	Y. Nai, Hsiao Ming Girls HS, Taiwan,	103.5	10	Y. Hsu, Yu Chu Cram School, Taiwan,
104.0	10	K. Lin, Jan Hao Cram School, Taiwan,	103.5	10	Y. Chen, Yung Ping HS, Taiwan,
104.0	10	C. Chen, Jan Hao Cram School, Taiwan,	103.0	9	C. Lin, Cheng Shin JHS, Taiwan,
104.0	10	C. Chen, Jan Hao Cram School, Taiwan,	103.0	9	P. Wu, Cheng Shin JHS, Taiwan,
104.0	8	T. Li, Li Zen HS, Taiwan,	103.0	10	K. Liu, Chian Chen SHS, Taiwan,
104.0	10	J. Chen, Nan Tzu SHS, Taiwan,	103.0	10	D. Yang, Chu Lin Middle HS, Taiwan,
104.0	10	S. Yang, Nat'l Chu Pei SHS, Taiwan,	103.0	10	C. Wang, Chu Lin Middle HS, Taiwan,
104.0	10	C. Chanc, Nat'l Chu Pei SHS, Taiwan,	103.0	9	J. Huang, Chu Lin Middle HS, Taiwan,
104.0	10	J. Doong, Nat'l Chung Hsing SHS, Taiwan,	103.0	9	H. Kang, Chung Dau HS, Taiwan,
104.0	10	A. Yu, Nat'l Experimental HS, Taiwan,	103.0	10	M. Lin, Chung Dau HS, Taiwan,
104.0	10	J. Chen, Nat'l Feng Hsin SHS, Taiwan,	103.0	8	C. Huang, Chung Hsing JHS, Taiwan,
104.0	10	W. Kuo, Nat'l Hua Lien SHS, Taiwan,	103.0	9	S. Feng, Concordia MS, Taiwan,
104.0	10	K. Yang, Nat'l Hua Lien SHS, Taiwan,	103.0	10	Y. Liu, Feng San SHS, Taiwan,
104.0	10	P. Wu, Nat'l I Lan SHS, Taiwan,	103.0	9	W. Chen, Ger Jyh SHS, Taiwan,
104.0	10	L. Chen, Nat'l I Lan SHS, Taiwan,	103.0	10	P. Ju, Hai Math Inst.-Kaohsiung Br, Taiwan,
104.0	10	P. Chen, Nat'l Keelung SHS, Taiwan,	103.0	10	W. Wang, Hai Math Inst.-Taichung Br, Taiwan,
104.0	10	Y. Liou, Nat'l Lan Yang Girls' SHS, Taiwan,	103.0	10	C. Wang, Hai Math Inst.-Taipei Br, Taiwan,
104.0	10	T. Li, Nat'l Lan Yang Girls' SHS, Taiwan,	103.0	10	Y. Tsai, Hai Math Inst.-Taipei Br, Taiwan,
104.0	10	H. Yang, Nat'l Lo Tung SHS, Taiwan,	103.0	10	R. Jane, Hai Math Inst.-Taipei Br, Taiwan,
104.0	10	H. Lai, Nat'l Ping Tung Girls' SHS, Taiwan,	103.0	10	Y. Chen, Hai Math Inst.-Taipei Br, Taiwan,
104.0	10	C. Chung, Nat'l Yang Mei SHS, Taiwan,	103.0	10	C. Chang, Hsing Kuo HS, Taiwan,
104.0	9	P. Lo, Our Lady, Providence Girl's HS, Taiwan,	103.0	9	C. Horng, Kaohsiung Mun Yang Ming JHS, Taiwan,
104.0	10	Y. Lin, Ping Rong HS, Taiwan,	103.0	8	S. Chen, Kaohsiung Mun Yang Ming JHS, Taiwan,
104.0	9	A. Hsu, Sacred Heart Girls HS, Taiwan,	103.0	8	L. Chen, Kuang Ming JHS, Taiwan,
104.0	10	K. Lin, Tai Cheng Yen Cram Sch, Taiwan,	103.0	8	Y. Chen, Living Stone Cram School, Taiwan,
104.0	10	W. Kao, Taipei Co. An Kang HS, Taiwan,	103.0	10	B. Lu, Nat'l Feng Hsin SHS, Taiwan,
104.0	10	C. Lin, Taipei Co. An Kang HS, Taiwan,	103.0	10	C. Wan, Nat'l Hsin Chu SHS, Taiwan,
104.0	8	Y. Liu, Taipei Co. Chi Sui JHS, Taiwan,	103.0	10	C. Kuo, Nat'l Hsin Chuang SHS, Taiwan,
104.0	10	B. Xue, Taipei Ctry. Hai Shan HS, Taiwan,	103.0	10	G. Bai, Nat'l Keelung SHS, Taiwan,
104.0	10	Y. Liu, Taipei Ctry. Hai Shan HS, Taiwan,	103.0	10	S. Lin, Nat'l Keelung SHS, Taiwan,
104.0	9	H. Lee, Taipei Mun Zhi Shan JHS, Taiwan,	103.0	10	M. Wu, Nat'l Lan Yang Girls' SHS, Taiwan,
104.0	10	C. Li, Taipei Mun Zhong Zheng SHS, Taiwan,	103.0	10	W. Guo, Nat'l Lo Tung SHS, Taiwan,
104.0	10	H. Hsu, Taipei Mun. Cheng Gong HS, Taiwan,	103.0	10	Y. Lu, Nat'l Ping Tung Girls' SHS, Taiwan,
104.0	10	D. Huang, Taipei Mun. Da-An Voc'l HS, Taiwan,	103.0	10	M. Hung, Nat'l Ping Tung Girls' SHS, Taiwan,
104.0	10	Y. Lin, Taipei Mun. Zhongshan Girls' HS, Taiwan,	103.0	9	L. Tsang, Our Lady, Providence Girl's HS, Taiwan,
104.0	10	Y. Liu, Tzu Shiou SHS, Taiwan,	103.0	10	C. Tsai, Ping Rong HS, Taiwan,
104.0	10	Y. Yang, Tzu Shiou SHS, Taiwan,	103.0	10	Y. Huang, Ping Rong HS, Taiwan,
104.0	10	W. Lin, Washington HS, Taiwan,	103.0	10	J. Wan, Private Chung Hsin HS, Taiwan,
104.0	9	Y. Lin, Wesley Girls HS, Taiwan,	103.0	10	J. Su, Taipei Co. An Kang HS, Taiwan,
104.0	9	Y. Chung, Wesley Girls HS, Taiwan,	103.0	8	C. Jung, Taipei Co. Yong He JHS, Taiwan,
104.0	9	F. Chou, Wesley Girls HS, Taiwan,	103.0	10	W. Liao, Taipei Ctry. Hai Shan HS, Taiwan,
104.0	9	T. Lin, Yi Min JHS, Taiwan,	103.0	10	J. Kao, Taipei Ctry. Hai Shan HS, Taiwan,
104.0	10	P. Fang, Ying-hai HS, Taiwan,	103.0	10	Y. Lin, Taipei Ctry. Hai Shan HS, Taiwan,
104.0	10	W. Fang, Yu Da HS, Taiwan,	103.0	10	M. Lin, Taipei Mun Nan Hu SHS, Taiwan,
103.5	10	J. Kuo, Chian Chen SHS, Taiwan,	103.0	10	S. Liao, Taipei Mun Nan Hu SHS, Taiwan,
103.5	10	B. Ju-Chen, Chien Kuo SHS, Taiwan,	103.0	10	Y. Wang, Taipei Mun Nan Hu SHS, Taiwan,
103.5	10	C. Chung, Chu Lin Middle HS, Taiwan,	103.0	10	H. Wei, Taipei Mun. Yung Chun SHS, Taiwan,
103.5	10	P. Chang, Hai Math Inst.-Taichung Br, Taiwan,	103.0	10	J. Ke, Taipei Mun. Yung Chun SHS, Taiwan,
103.5	10	C. Lin, Hai Math Inst.-Taichung Br, Taiwan,	103.0	10	L. Lin, Tzu Shiou SHS, Taiwan,
103.5	10	C. Chen, Hai Math Inst.-Taichung Br, Taiwan,	103.0	10	L. Wu, Tzu Shiou SHS, Taiwan,
103.5	10	C. Lin, Hai Math Inst.-Taipei Br, Taiwan,	103.0	10	L. Chen, Yu Chu Cram School, Taiwan,
103.5	10	Y. Yang, Hai Math Inst.-Taipei Br, Taiwan,	103.0	9	Y. Li, Yung Nian HS, Taiwan,
103.5	10	Y. Tsai, Hong Wen SHS, Taiwan,	102.5	10	T. Lin, Taipei Am Sch, Taipei, Taiwan,
103.5	9	C. Chuang, Jian shan JHS, Taiwan,	102.5	10	J. Ke, Chen Li Cram Sch-Taipei Br, Taiwan,
103.5	8	W. Jiang, Keelung Mun Ming Chwan JHS, Taiwan,	102.5	10	B. Wu, Cheng Yi HS, Taiwan,
103.5	10	Y. Cheng, Nan Shan HS, Taiwan,	102.5	10	S. Lin, Chian Chen SHS, Taiwan,
103.5	10	H. Lin, Nat'l Lo Tung SHS, Taiwan,	102.5	10	J. Zheng, Chian Chen SHS, Taiwan,
103.5	10	P. Cheng, Ruey Shyang HS, Taiwan,	102.5	9	K. Hung, Chu Lin Middle HS, Taiwan,
103.5	8	Y. Lee, St. Dominic HS, Taiwan,	102.5	9	S. Ma, Chu Lin Middle HS, Taiwan,
103.5	10	S. Wu, Taipei Ctry. Hai Shan HS, Taiwan,	102.5	10	C. Chen, Concordia MS, Taiwan,
103.5	10	H. Lo, Washington HS, Taiwan,	102.5	10	Y. Sun, Concordia MS, Taiwan,
103.5	9	P. Wu, Yang Min JHS, Taiwan,	102.5	9	C. Chen, Feng Hsi JHS, Taiwan,
103.5	10	Y. Chen, Ying-hai HS, Taiwan,	102.5	10	M. Tsai, Feng San SHS, Taiwan,
103.5	10	H. Fang, Ying-hai HS, Taiwan,	102.5	10	M. Lee, Feng San SHS, Taiwan,



## Student Honor Roll AMC 10A (International), Continued

102.5	10	L. Yu Ying, Feng Yuan SHS, Taiwan,	102.0	10	T. Hsu, Hai Math Inst.-Taipei Br, Taiwan,
102.5	10	J. Huang, Ger Jyh SHS, Taiwan,	102.0	10	C. Li, Hong Wen SHS, Taiwan,
102.5	10	C. Wen, Hai Math Inst.-Hsin Chu Br, Taiwan,	102.0	9	Y. Chuang, Hsing Kuo HS, Taiwan,
102.5	10	Y. Lin, Hai Math Inst.-Hsin Chu Br, Taiwan,	102.0	10	P. Chen, Jung Ho HS, Taiwan,
102.5	10	C. Chiou, Hai Math Inst.-Taipei Br, Taiwan,	102.0	9	M. Sun, Kao Szu Cram School, Taiwan,
102.5	10	P. Tsai, Hai Math Inst.-Taipei Br, Taiwan,	102.0	10	S. Chan, Kaohsiung Mun. Hsiao Kang SHS, Taiwan,
102.5	10	C. Chen, Hai Math Inst.-Taipei Br, Taiwan,	102.0	10	I. Tseng, Kuang Ming JHS, Taiwan,
102.5	10	H. Shih, Hai Math Inst.-Taipei Br, Taiwan,	102.0	9	S. Chen, Long Shan JHS, Taiwan,
102.5	10	B. Shieh, His Yuan HS, Taiwan,	102.0	10	W. Kang, Luh Shin Sr. MS, Taiwan,
102.5	10	L. Chien, Hong Wen SHS, Taiwan,	102.0	9	H. Wang, Ming Chi JHS, Taiwan,
102.5	10	P. Yeh, Hong Wen SHS, Taiwan,	102.0	9	H. Chiu, Ming Chi JHS, Taiwan,
102.5	10	H. Lin, Hsing Hwa SHS, Taiwan,	102.0	10	C. Chang, Nat'l Chiayi SHS, Taiwan,
102.5	10	Y. Hsu, Jing Ho HS, Taiwan,	102.0	10	W. Chen, Nat'l Chu Pei SHS, Taiwan,
102.5	9	Y. Lin, Lan Ya JHS, Taiwan,	102.0	10	W. Chen, Nat'l Chung Hsing SHS, Taiwan,
102.5	8	C. Lee, Nan Shan HS, Taiwan,	102.0	10	H. Lin, Nat'l Hsin Chu Girls' SHS, Taiwan,
102.5	10	Y. Liu, Nan Shan HS, Taiwan,	102.0	10	P. Hsu, Nat'l Hsin Chu Girls' SHS, Taiwan,
102.5	10	K. Peng, Nat'l Chu Pei SHS, Taiwan,	102.0	10	C. Kuo, Nat'l Hu Wei SHS, Taiwan,
102.5	10	Z. Huang, Nat'l Chu Pei SHS, Taiwan,	102.0	10	P. Huang, Nat'l Hua Lien SHS, Taiwan,
102.5	10	H. Hu, Nat'l Chu Pei SHS, Taiwan,	102.0	10	Y. Chen, Nat'l Keelung SHS, Taiwan,
102.5	10	Y. Chen, Nat'l Chung Ho SHS, Taiwan,	102.0	10	C. Chang, Nat'l Keelung SHS, Taiwan,
102.5	8	S. Chen, Nat'l Experimental HS, Taiwan,	102.0	10	N. Hung, Nat'l Ping Tung Girls' SHS, Taiwan,
102.5	10	L. Chen, Nat'l Hsin Chu SHS, Taiwan,	102.0	10	Y. Chin, Nat'l Ping Tung Girls' SHS, Taiwan,
102.5	10	L. Lin, Nat'l I Lan SHS, Taiwan,	102.0	10	S. Lin, Nat'l Ping Tung Girls' SHS, Taiwan,
102.5	10	Y. You, Nat'l I Lan SHS, Taiwan,	102.0	10	B. Liou, Nat'l Yuan Li SHS, Taiwan,
102.5	10	C. Liu, Nat'l Lan Yang Girls' SHS, Taiwan,	102.0	10	H. Chen, Nat'l Yuan Li SHS, Taiwan,
102.5	10	S. Li, Nat'l Lan Yang Girls' SHS, Taiwan,	102.0	10	Y. Chang, St. Bonaventure Gr's HS, Taiwan,
102.5	10	Y. Wu, Nat'l Lan Yang Girls' SHS, Taiwan,	102.0	9	M. Chang, Ta His JHS, Taiwan,
102.5	10	S. I-Hui, Nat'l Lo Tung SHS, Taiwan,	102.0	10	Y. Sun, Tai Cheng Yen Cram Sch, Taiwan,
102.5	10	P. Kao, Nat'l Overseas Chinese Exp. SHS, Taiwan,	102.0	9	B. Lai, Taichung Mun. Chu Jen JHS, Taiwan,
102.5	10	Y. Hsu, Nat'l Ping Tung Girls' SHS, Taiwan,	102.0	10	J. Huang, Taipei Co. An Kang HS, Taiwan,
102.5	10	y. Chen, Nat'l Ping Tung SHS, Taiwan,	102.0	8	H. Wang, Taipei Co. Chi Sui JHS, Taiwan,
102.5	10	I. Tsai, Nat'l Ping Tung SHS, Taiwan,	102.0	9	W. Chen, Taipei Co. Chi Sui JHS, Taiwan,
102.5	10	C. Lo, Nei Hu SHS, Taiwan,	102.0	7	Y. Wu, Taipei Co. Chiang Tsui JHS, Taiwan,
102.5	9	Y. Yeh, San Ming JHS, Taiwan,	102.0	10	H. Chang, Taipei Cry. Hai Shan HS, Taiwan,
102.5	10	C. Lan, Song Shan SHS, Taiwan,	102.0	10	Y. Wang, Taipei Mun Nan Hu SHS, Taiwan,
102.5	10	C. Tseng, Taichung Mun. Chung Ming SHS, Taiwan,	102.0	10	J. Lin, Taipei Mun. Yung Chun SHS, Taiwan,
102.5	10	J. Chen, Taipei Ctry. Hai Shan HS, Taiwan,	102.0	10	Y. Wen, Tzu Shiou SHS, Taiwan,
102.5	10	Y. Lai, Taipei JINGMEI Girls HS, Taiwan,	102.0	10	C. Yao, Washington HS, Taiwan,
102.5	8	Y. Wen, Taipei Mun Nan Men JHS, Taiwan,	102.0	10	H. Ling, Wesley Girls HS, Taiwan,
102.5	10	S. Hsu, Taipei Mun Zhong Zheng SHS, Taiwan,	102.0	10	P. Want, Yu Da HS, Taiwan,
102.5	10	G. Liu, Taipei Mun. Cheng Gong HS, Taiwan,	102.0	10	H. Yu, Yu Da HS, Taiwan,
102.5	10	C. Yu, Taipei Mun. Yung Chun SHS, Taiwan,	102.0	10	M. Huang, Yung Ping HS, Taiwan,
102.5	10	C. Li, Tzu Shiou SHS, Taiwan,	101.5	10	A. Wang, Taipei Am Sch, Taipei, Taiwan,
102.5	10	P. Tang, Wan Fang HS, Taiwan,	101.5	9	H. Lin, Cheng Shin JHS, Taiwan,
102.5	10	C. Huang, Yu Chu Cram School, Taiwan,	101.5	9	T. Kan, Chian Chen JHS, Taiwan,
102.5	10	Y. Chang, Yu Da HS, Taiwan,	101.5	10	P. Huang, Chih Yung SHS, Taiwan,
102.5	10	Y. Lin, Yung Ping HS, Taiwan,	101.5	10	S. Wu, Chu Lin Middle HS, Taiwan,
102.0	10	S. Chiu, Aff SHS-Nat'l Taiwan Normal Univ., Taiwan,	101.5	9	T. Chiu, Chung Hsing JHS, Taiwan,
102.0	10	C. Wu, Bai Lin HS, Taiwan,	101.5	8	H. Huang, Chung Hsing JHS, Taiwan,
102.0	9	Y. Kuo, Cheng Shin JHS, Taiwan,	101.5	10	K. Chen, Concordia MS, Taiwan,
102.0	9	S. Wu, Chi Chien JHS, Taiwan,	101.5	10	Y. Chen, Ger Jyh SHS, Taiwan,
102.0	10	C. Jang, Chien Kuo SHS, Taiwan,	101.5	10	C. Feng, Hai Math Inst.-Taipei Br, Taiwan,
102.0	9	Y. Chen, Chu Lin Middle HS, Taiwan,	101.5	10	Y. Yao, Hai Math Inst.-Taipei Br, Taiwan,
102.0	10	T. Lai, Chu Lin Middle HS, Taiwan,	101.5	10	Y. Wu, Hai Math Inst.-Taipei Br, Taiwan,
102.0	10	C. Shue, Chung Dau HS, Taiwan,	101.5	10	Y. Su, Hsiao Ming Girls HS, Taiwan,
102.0	8	K. Chuang, Chung Hsing JHS, Taiwan,	101.5	10	M. Hsueh, Hui Wen HS, Taiwan,
102.0	9	N. Lai, Concordia MS, Taiwan,	101.5	10	C. Chen, Hui Wen HS, Taiwan,
102.0	10	Y. Lu, Feng San SHS, Taiwan,	101.5	10	S. Wu, Jan Hao Cram School, Taiwan,
102.0	9	T. Kuo, Gin Ling Girls' HS, Taiwan,	101.5	10	Y. Lu, Jan Hao Cram School, Taiwan,
102.0	10	Y. Chen, Hai Math Inst.-Kaohsiung Br, Taiwan,	101.5	6	Y. Huang, Jhonghe ES, Taiwan,
102.0	10	T. Lin, Hai Math Inst.-Taichung Br, Taiwan,	101.5	9	S. Yu, Luh Jang JHS, Taiwan,
102.0	10	C. Hsia, Hai Math Inst.-Taichung Br, Taiwan,	101.5	10	C. Lin, Luh Shin Sr. MS, Taiwan,
102.0	10	Y. Fan, Hai Math Inst.-Taipei Br, Taiwan,	101.5	10	J. Wu, Nan Shan HS, Taiwan,
102.0	10	Y. Chang, Hai Math Inst.-Taipei Br, Taiwan,	101.5	9	K. Sung, Nan Shan HS, Taiwan,
102.0	10	K. Fang, Hai Math Inst.-Taipei Br, Taiwan,	101.5	10	S. Lee, Nat'l Feng Hsin SHS, Taiwan,
102.0	10	W. Huang, Hai Math Inst.-Taipei Br, Taiwan,	101.5	10	J. Meng, Nat'l Feng Hsin SHS, Taiwan,

## Student Honor Roll AMC 10A (International), Continued

101.5	10	C. Li, Nat'l Hsin Chu Girls' SHS, Taiwan,	100.5	10	Y. Zhou, Chian Chen SHS, Taiwan,
101.5	10	Y. Hsiao, Nat'l Hsin Chu Girls' SHS, Taiwan,	100.5	10	H. Hung, Chih Yung SHS, Taiwan,
101.5	10	J. Hwang, Nat'l Hsin Tien SHS, Taiwan,	100.5	10	H. Wang, Chih Yung SHS, Taiwan,
101.5	10	W. Lin, Nat'l I Lan SHS, Taiwan,	100.5	9	Y. Chen, Chu Lin Middle HS, Taiwan,
101.5	10	J. Lai, Nat'l I Lan SHS, Taiwan,	100.5	9	W. Fu, Gin Ling Girls' HS, Taiwan,
101.5	10	J. Wang, Nat'l Keelung SHS, Taiwan,	100.5	9	Y. Cheng, Guo Feng JHS, Taiwan,
101.5	10	S. Yo, Nat'l Lan Yang Girls' SHS, Taiwan,	100.5	10	Y. Li, Hai Math Inst.-Hsin Chu Br, Taiwan,
101.5	10	Y. Lin, Nat'l Lan Yang Girls' SHS, Taiwan,	100.5	10	W. Yeh, Hai Math Inst.-Kaohsiung Br, Taiwan,
101.5	10	Y. Chen, Nat'l Tainan Second SHS, Taiwan,	100.5	10	W. Chu, Hai Math Inst.-Taipei Br, Taiwan,
101.5	10	W. Chiu, Sacred Heart Adv. Sch, Taiwan,	100.5	10	S. Hsia, Hai Math Inst.-Taipei Br, Taiwan,
101.5	10	Y. Wang, Shin Shing SHS, Taiwan,	100.5	10	F. Chang, Hai Math Inst.-Taipei Br, Taiwan,
101.5	9	P. Huang, Sin Jhuang JHS, Taiwan,	100.5	10	K. Lin, Hai Math Inst.-Taipei Br, Taiwan,
101.5	10	C. Yang, Taichang Co. Chung Yie HS, Taiwan,	100.5	10	Y. Lee, Hai Math Inst.-Taipei Br, Taiwan,
101.5	8	C. Yang, Tainan Co. Guei Ren JHS, Taiwan,	100.5	10	Y. Hung, Hai Math Inst.-Taipei Br, Taiwan,
101.5	8	K. Wu, Taipei Co. Yong He JHS, Taiwan,	100.5	10	W. Huang, Hai Math Inst.-Taipei Br, Taiwan,
101.5	10	A. Yu, Taipei Mun Nan Hu SHS, Taiwan,	100.5	10	H. Tsai, Hong Wen SHS, Taiwan,
101.5	10	Y. Shen, Taipei Mun Zhong Zheng SHS, Taiwan,	100.5	9	C. Chiang, Hong Wen SHS, Taiwan,
101.5	8	T. Chou, Taipei Mun. Zhong Lun HS, Taiwan,	100.5	10	T. Chen, Jan Hao Cram School, Taiwan,
101.5	10	W. Chang, Tucheng JHS, Taiwan,	100.5	10	Y. Chu, Jan Hao Cram School, Taiwan,
101.5	10	C. Tang, Tzu Chi SHS Aff. Tzu Chi Univ, Taiwan,	100.5	10	T. Chen, Jing Ho HS, Taiwan,
101.5	10	H. Wang, Tzu Shiou SHS, Taiwan,	100.5	9	Q. Xu, Keelung Mun Ming Chwan JHS, Taiwan,
101.5	10	M. Jiang, Washington HS, Taiwan,	100.5	9	I. Chen, Lan Ya JHS, Taiwan,
101.5	9	Y. Lai, Wesley Girls HS, Taiwan,	100.5	8	T. Lin, Nan Kang HS, Taiwan,
101.5	9	H. Chang, Wesley Girls HS, Taiwan,	100.5	9	Y. Ning, Nan Shan HS, Taiwan,
101.5	10	Y. Chiu, Ying-hai HS, Taiwan,	100.5	10	Y. Huang, Nan Shan HS, Taiwan,
101.5	10	T. Liu, Yu Chu Cram School, Taiwan,	100.5	10	H. Chang, Nat'l Chu Pei SHS, Taiwan,
101.5	10	C. Hsieh, Yu Da HS, Taiwan,	100.5	10	T. Lin, Nat'l I Lan SHS, Taiwan,
101.5	10	C. Hsu, Yu Da HS, Taiwan,	100.5	10	W. Li, Nat'l Keelung SHS, Taiwan,
101.5	9	H. Hsu, Yung Nian HS, Taiwan,	100.5	10	Y. Chan, Nat'l Lan Yang Girls' SHS, Taiwan,
101.0	9	M. Lin, Cheng Shin JHS, Taiwan,	100.5	10	Y. Lin, Nat'l Lan Yang Girls' SHS, Taiwan,
101.0	10	C. Lin, Chien Kung HS, Taiwan,	100.5	10	H. Tsai, Nat'l Lan Yang Girls' SHS, Taiwan,
101.0	9	F. Lu, Chu Lin Middle HS, Taiwan,	100.5	10	P. Che, Nat'l Lan Yang Girls' SHS, Taiwan,
101.0	8	Y. Li, Chung Hsing JHS, Taiwan,	100.5	10	K. Shin, Nat'l Lan Yang Girls' SHS, Taiwan,
101.0	9	B. Huang, Concordia MS, Taiwan,	100.5	10	Y. Lin, Nat'l Pan Chio SHS, Taiwan,
101.0	10	E. Chang, Feng San SHS, Taiwan,	100.5	10	M. Chang, Nat'l Yang Mei SHS, Taiwan,
101.0	10	C. Liu, Hai Math Inst.-Hsin Chu Br, Taiwan,	100.5	10	Y. Chang, Nat'l Yuan Li SHS, Taiwan,
101.0	10	Y. Tu, Hai Math Inst.-Kaohsiung Br, Taiwan,	100.5	10	H. Chiu, Shin Shing SHS, Taiwan,
101.0	10	C. Chang, Hai Math Inst.-Taichung Br, Taiwan,	100.5	9	C. Hsu, Ta Cheng JHS, Taiwan,
101.0	10	Y. Huang, Hai Math Inst.-Taipei Br, Taiwan,	100.5	6	Z. Barry, Ta Tu ES, Taiwan,
101.0	7	M. Tsai, How Chia JHS, Taiwan,	100.5	10	M. Wang, Taichang Co. Chung Yie HS, Taiwan,
101.0	10	C. Tsai, Jing Ho HS, Taiwan,	100.5	8	P. Wang, Taipei Co. Yong He JHS, Taiwan,
101.0	10	H. Wang, Kaohsiung Mun. Kaohsiung Girls' SHS, Taiwan,	100.5	8	B. Lo, Taipei Co. Yong He JHS, Taiwan,
101.0	9	J. Li, Lieu Chiang Hsien Tung Yin JHS, Taiwan,	100.5	10	B. Liao, Taipei Ctry. Hai Shan HS, Taiwan,
101.0	10	Y. Lin, Nat'l Lan Yang Girls' SHS, Taiwan,	100.5	10	S. Lin, Taipei Ctry. Hai Shan HS, Taiwan,
101.0	10	S. Wang, Nat'l Ping Tung Girls' SHS, Taiwan,	100.5	10	W. Liao, Taipei Ctry. Hai Shan HS, Taiwan,
101.0	10	Y. Lee, Nat'l Ping Tung Girls' SHS, Taiwan,	100.5	10	C. Chen, Taipei Mun Nan Hu SHS, Taiwan,
101.0	10	A. Cheng, Shin Shing SHS, Taiwan,	100.5	10	C. Yeh, Taipei Mun. Cheng Gong HS, Taiwan,
101.0	10	K. Di, Ta Li HS, Taiwan,	100.5	10	C. He, Taipei Mun. Da-An Voc'l HS, Taiwan,
101.0	10	S. Hung, Taichung Co. Da Li SHS, Taiwan,	100.5	10	F. Shih, Tucheng JHS, Taiwan,
101.0	8	C. Wu, Taichung Mun. Chu Jen JHS, Taiwan,	100.5	9	W. Lin, Tzu Chi SHS Aff. Tzu Chi Univ, Taiwan,
101.0	8	Y. Chen, Taipei Co. Chi Sui JHS, Taiwan,	100.5	9	H. I. Tzu Shiou SHS, Taiwan,
101.0	10	W. Hsieh, Taipei Mun Nan Hu SHS, Taiwan,	100.5	10	K. Cheng, Tzu Shiou SHS, Taiwan,
101.0	8	Y. Huang, Taipei Mun Tun Hua JHS, Taiwan,	100.5	9	M. Lin, Wesley Girls HS, Taiwan,
101.0	10	Y. Shen, Tung Shih SHS, Taiwan,	100.5	10	Y. Lu, Wesley Girls HS, Taiwan,
101.0	10	Y. Chan, Tzu Shiou SHS, Taiwan,	100.5	9	H. Perng, Wesley Girls HS, Taiwan,
101.0	10	Y. Lin, Tzu Shiou SHS, Taiwan,	100.5	10	P. Ho, Yu Da HS, Taiwan,
101.0	10	Y. Su, Washington HS, Taiwan,	100.0	10	C. Ga, Chian Chen SHS, Taiwan,
101.0	10	W. Lin, Washington HS, Taiwan,	100.0	10	Y. Lin, Chin Yu Kung Cram School, Taiwan,
101.0	10	P. Lin, Washington HS, Taiwan,	100.0	8	T. Huang, Chung Hsing JHS, Taiwan,
101.0	10	Y. Yang, Ying-hai HS, Taiwan,	100.0	10	S. Lu, Concordia MS, Taiwan,
100.5	10	T. Sheu, Taipei Am Sch, Taipei, Taiwan,	100.0	10	K. Li, Concordia MS, Taiwan,
100.5	9	M. Hsu, Taipei Am Sch, Taipei, Taiwan,	100.0	10	Y. Lin, Hai Math Inst.-Taichung Br, Taiwan,
100.5	10	M. Yeh, Taipei Am Sch, Taipei, Taiwan,	100.0	10	Y. Ho, Hai Math Inst.-Taichung Br, Taiwan,
100.5	9	C. Lin, Cheng Shin JHS, Taiwan,	100.0	9	K. Lin, Hai Math Inst.-Taipei Br, Taiwan,
100.5	9	C. Hsu, Cheng Shin JHS, Taiwan,	100.0	10	Y. Lu, Hai Math Inst.-Taipei Br, Taiwan,
100.5	10	C. Chang, Chian Chen SHS, Taiwan,	100.0	10	S. Teng, Hai Math Inst.-Taipei Br, Taiwan,

## Student Honor Roll AMC 10A (International), Continued

100.0	9	Y. Ch'En, Hsinchu Co. Jungshiau MS, Taiwan,
100.0	10	P. Chang, Jan Hao Cram School, Taiwan,
100.0	10	J. Wen, Jing Ho HS, Taiwan,
100.0	8	Y. Chen, Keelung Mun Ming Chwan JHS, Taiwan,
100.0	10	K. Chen, Nan Shan HS, Taiwan,
100.0	10	H. Cheng, Nat'l Chu Pei SHS, Taiwan,
100.0	10	B. Wang, Nat'l Chung Hsing SHS, Taiwan,
100.0	10	Y. Lin, Nat'l I Lan SHS, Taiwan,
100.0	10	J. Pan, Nat'l I Lan SHS, Taiwan,
100.0	10	C. Tain, Nat'l Lan Yang Girls' SHS, Taiwan,
100.0	10	Y. Sung, Nat'l Lan Yang Girls' SHS, Taiwan,
100.0	10	B. Liu, Nat'l Pan Chio SHS, Taiwan,
100.0	10	C. Hsu, Nat'l Taichung First SHS, Taiwan,
100.0	10	P. Tseng, Pan Shih JHS, Taiwan,
100.0	10	M. Tsai, Shin Shing SHS, Taiwan,

100.0	10	P. Tsai, Taichang Co. Chung Yie HS, Taiwan,
100.0	8	Z. Lin, Taichung Mun. Chu Jen JHS, Taiwan,
100.0	8	A. Chen, Taipei Co. Chiang Tsui JHS, Taiwan,
100.0	9	Y. Hsieh, Taipei Co. Pan Chow JHS, Taiwan,
100.0	10	H. Hsu, Taipei Mun. Yung Chun SHS, Taiwan,
100.0	10	Z. Hung, Washington HS, Taiwan,
100.0	10	H. Yen, Yung Ping HS, Taiwan,

### THAILAND

105.5	#	I. Dummerchanvani, Int'l Sch of Bangkok, Nonthaburi, Thailand,
104.0	#	F. Hasan, Int'l Sch of Bangkok, Nonthaburi, Thailand,
103.0	9	B. Lee, Int'l Sch of Bangkok, Nonthaburi, Thailand,
102.0	#	I. Fu, Int'l Sch of Bangkok, Nonthaburi, Thailand,
100.5	9	K. Sano, Int'l Sch of Bangkok, Nonthaburi, Thailand,

## STUDENT HONOR ROLL AMC 10B (INTERNATIONAL)

The AMC 10B International Student Honor Roll includes participants from international schools who score between 100.0 and 119.5. A Certificate is awarded to these contes-

Score Gr Name, School, City, State

### APO AE

108.5	9	M. Loffert, Cynthia Loffert (Dmg), APO AE,
105.5	10	D. Kang, Am Int'l Sch Israel, APO AE,
100.5	10	Day, Bitburg HS, APO AE,

### CHINA

119.5	10	X. Tao, Ha Er Bin 3rd HS, Ha Er Bin, China
119.5	10	N. An, Ha Er Bin 3rd HS, Ha Er Bin, China
119.5	10	T. Liu, Ha Er Bin 3rd HS, Ha Er Bin, China
119.5	10	H. Qi, Dong Bei Yu Cai Frn Lang Sch, Shen Yang, China
119.5	10	J. Ding, Dong Bei Yu Cai Frn Lang Sch, Shen Yang, China
119.5	10	J. Wang, Dong Bei Yu Cai Frn Lang Sch, Shen Yang, China
119.5	10	P. Wang, Dong Bei Yu Cai Frn Lang Sch, Shen Yang, China
119.5	10	B. Kwon, Shanghai Am Sch-West, Zhu Di, Shanghai, China
119.5	10	J. Lee, Shanghai Am Sch-West, Zhu Di, Shanghai, China
119.0	10	Z. Nie, Ha Er Bin 3rd HS, Ha Er Bin, China
119.0	10	H. Nan, Ha Er Bin 3rd HS, Ha Er Bin, China
119.0	10	Z. Pei, Qibao HS, Shanghai, China
118.5	10	O. Ou, Zhongshan Mem Sch, Zhongshan, China
118.0	10	X. Sun, Ha Er Bin 3rd HS, Ha Er Bin, China
118.0	10	J. Shi, Ha Er Bin 3rd HS, Ha Er Bin, China
118.0	10	H. Dong, Ha Er Bin 3rd HS, Ha Er Bin, China
118.0	10	Z. Li, Ha Er Bin 3rd HS, Ha Er Bin, China
118.0	10	Y. Zhou, Ha Er Bin 3rd HS, Ha Er Bin, China
118.0	10	Y. Wang, Ha Er Bin 3rd HS, Ha Er Bin, China
118.0	10	Z. Wang, Dong Bei Yu Cai Frn Lang Sch, Shen Yang, China
118.0	10	M. Zhongquan, Zhongshan Mem Sch, Zhongshan, China
118.0	10	W. Chun, Zhongshan Mem Sch, Zhongshan, China
117.0	10	W. Yu, Ha Er Bin 3rd HS, Ha Er Bin, China
117.0	10	R. Zhao, Ha Er Bin 3rd HS, Ha Er Bin, China
117.0	10	S. Zhang, Ha Er Bin 3rd HS, Ha Er Bin, China
117.0	10	D. Zeng, Ha Er Bin 3rd HS, Ha Er Bin, China
117.0	10	H. Yajie, Qibao HS, Shanghai, China
117.0	10	H. Gao, Dong Bei Yu Cai Frn Lang Sch, Shen Yang, China
117.0	10	C. Zhang, Dong Bei Yu Cai Frn Lang Sch, Shen Yang, China
117.0	10	L. Jiajie, Zhongshan Mem Sch, Zhongshan, China
117.0	10	E. Chen, Shanghai Am Sch-West, Zhu Di, Shanghai, China
116.0	10	Y. Li, Ha Er Bin 3rd HS, Ha Er Bin, China
116.0	10	L. Zhao, Ha Er Bin 3rd HS, Ha Er Bin, China
116.0	10	S. Deng, Ha Er Bin 3rd HS, Ha Er Bin, China
116.0	10	S. Chen, Ha Er Bin 3rd HS, Ha Er Bin, China
116.0	10	T. Han, Ha Er Bin 3rd HS, Ha Er Bin, China
116.0	10	Y. Tan, Ha Er Bin 3rd HS, Ha Er Bin, China
116.0	10	B. Liu, Ha Er Bin 3rd HS, Ha Er Bin, China

116.0	10	X. Zhang, Ha Er Bin 3rd HS, Ha Er Bin, China
116.0	10	T. Wang, Dong Bei Yu Cai Frn Lang Sch, Shen Yang, China
116.0	10	W. Gao, Dong Bei Yu Cai Frn Lang Sch, Shen Yang, China
116.0	10	R. Liu, Dong Bei Yu Cai Frn Lang Sch, Shen Yang, China
116.0	10	Y. Teng, Dong Bei Yu Cai Frn Lang Sch, Shen Yang, China
116.0	10	L. Wanhan, Zhongshan Mem Sch, Zhongshan, China
115.5	10	A. Wang, Ha Er Bin 3rd HS, Ha Er Bin, China
115.5	10	T. Guo, Ha Er Bin 3rd HS, Ha Er Bin, China
115.5	10	Y. Liu, Ha Er Bin 3rd HS, Ha Er Bin, China
115.5	8	Y. Lu, Haw Chong Inst, HCI, Singapore,
115.5	10	D. Huiqi, Zhongshan Mem Sch, Zhongshan, China
115.5	10	Z. Xianjie, Zhongshan Mem Sch, Zhongshan, China
115.0	10	T. Zhang, Ha Er Bin 3rd HS, Ha Er Bin, China
115.0	10	X. Zhang, Dong Bei Yu Cai Frn Lang Sch, Shen Yang, China
114.5	10	Z. Guo, Ha Er Bin 3rd HS, Ha Er Bin, China
114.5	10	S. Li, Ha Er Bin 3rd HS, Ha Er Bin, China
114.5	10	C. Zhou, Ha Er Bin 3rd HS, Ha Er Bin, China
114.5	10	H. Zhang, Ha Er Bin 3rd HS, Ha Er Bin, China
114.5	10	L. Yu, Ha Er Bin 3rd HS, Ha Er Bin, China
114.5	10	R. Liu, Dong Bei Yu Cai Frn Lang Sch, Shen Yang, China
114.5	10	C. Wanjun, Zhongshan Mem Sch, Zhongshan, China
114.0	10	F. Ji, Affiliated HS of Hunan, Changsha, China
114.0	10	H. Xu, Qibao HS, Shanghai, China
114.0	10	H. Ding, Qibao HS, Shanghai, China
114.0	10	J. Guo, Shanxi Prov Lab Sch, Taiyuan, China
114.0	10	K. Van, Shanxi Prov Lab Sch, Taiyuan, China
114.0	10	T. Liu, Shanxi Prov Lab Sch, Taiyuan, China
114.0	10	T. Li, Shanxi Prov Lab Sch, Taiyuan, China
114.0	10	T. Yin, Shanxi Prov Lab Sch, Taiyuan, China
114.0	10	R. Du, Shanxi Prov Lab Sch, Taiyuan, China
114.0	10	Z. Yang, Shanxi Prov Lab Sch, Taiyuan, China
114.0	10	J. Lee, Zhongshan Mem Sch, Zhongshan, China
113.5	10	Y. Guo, Ha Er Bin 3rd HS, Ha Er Bin, China
113.5	10	X. Zhang, Ha Er Bin 3rd HS, Ha Er Bin, China
113.5	10	A. Chen, Ha Er Bin 3rd HS, Ha Er Bin, China
113.5	10	S. Wang, Ha Er Bin 3rd HS, Ha Er Bin, China
113.5	10	X. Zhang, Ha Er Bin 3rd HS, Ha Er Bin, China
113.5	10	Y. Shyu, Dong Bei Yu Cai Frn Lang Sch, Shen Yang, China
113.5	10	W. Niu, Dong Bei Yu Cai Frn Lang Sch, Shen Yang, China
113.5	10	M. Gong, Dong Bei Yu Cai Frn Lang Sch, Shen Yang, China
113.5	10	M. Guan, Dong Bei Yu Cai Frn Lang Sch, Shen Yang, China
113.5	10	J. Li, Shanghai Am Sch-West, Zhu Di, Shanghai, China
113.5	10	D. Leong, Shanghai Am Sch-West, Zhu Di, Shanghai, China
113.0	10	C. Guo, Ha Er Bin 3rd HS, Ha Er Bin, China

113.0 10 Z. Wang, Ha Er Bin 3rd HS, Ha Er Bin, China  
113.0 10 C. Kong, Ha Er Bin 3rd HS, Ha Er Bin, China  
112.5 10 M. Zhang, Dong Bei Yu Cai Frn Lang Sch, Shen Yang, China  
112.5 10 Y. Tang, Dong Bei Yu Cai Frn Lang Sch, Shen Yang, China  
112.5 10 X. Ruiwen, Zhongshan Mem Sch, Zhongshan, China  
112.5 10 J. Kuo, Shanghai Am Sch-West, Zhu Di, Shanghai, China  
112.0 10 J. Li, Ha Er Bin 3rd HS, Ha Er Bin, China  
112.0 10 Y. Ma, Ha Er Bin 3rd HS, Ha Er Bin, China  
112.0 10 J. Gu, Ha Er Bin 3rd HS, Ha Er Bin, China  
112.0 10 H. Yin, Ha Er Bin 3rd HS, Ha Er Bin, China  
112.0 10 H. Qian, Qibao HS, Shanghai, China  
112.0 10 B. Xu, Dong Bei Yu Cai Frn Lang Sch, Shen Yang, China  
111.5 10 Y. Ma, Qibao HS, Shanghai, China  
111.5 10 R. Fan, Dong Bei Yu Cai Frn Lang Sch, Shen Yang, China  
111.0 10 D. Che, Ha Er Bin 3rd HS, Ha Er Bin, China  
111.0 10 L. Wang, Ha Er Bin 3rd HS, Ha Er Bin, China  
111.0 10 P. Xu, Ha Er Bin 3rd HS, Ha Er Bin, China  
111.0 10 Y. Dong, Ha Er Bin 3rd HS, Ha Er Bin, China  
111.0 10 C. Zhang, Ha Er Bin 3rd HS, Ha Er Bin, China  
111.0 10 Z. Li, Ha Er Bin 3rd HS, Ha Er Bin, China  
111.0 10 Z. Zhu, Ha Er Bin 3rd HS, Ha Er Bin, China  
111.0 10 T. Jing, Dong Bei Yu Cai Frn Lang Sch, Shen Yang, China  
111.0 10 D. Luo, Dong Bei Yu Cai Frn Lang Sch, Shen Yang, China  
110.5 10 M. Dai, Ha Er Bin 3rd HS, Ha Er Bin, China  
110.5 10 H. Yan, Ha Er Bin 3rd HS, Ha Er Bin, China  
110.5 10 C. Zhang, Shanxi Prov Lab Sch, Taiyuan, China  
110.5 10 C. Zhan, Shanxi Prov Lab Sch, Taiyuan, China  
110.5 10 J. Zhang, Shanxi Prov Lab Sch, Taiyuan, China  
110.0 10 C. Ma, Ha Er Bin 3rd HS, Ha Er Bin, China  
110.0 10 T. Hou, Ha Er Bin 3rd HS, Ha Er Bin, China  
110.0 10 H. Wu, Ha Er Bin 3rd HS, Ha Er Bin, China  
110.0 10 S. Ren, Ha Er Bin 3rd HS, Ha Er Bin, China  
110.0 10 H. Jiang, Dong Bei Yu Cai Frn Lang Sch, Shen Yang, China  
110.0 10 W. Zhao, Dong Bei Yu Cai Frn Lang Sch, Shen Yang, China  
110.0 10 S. Shang, Dong Bei Yu Cai Frn Lang Sch, Shen Yang, China  
110.0 10 S. He, Dong Bei Yu Cai Frn Lang Sch, Shen Yang, China  
110.0 10 W. Zuo, Dong Bei Yu Cai Frn Lang Sch, Shen Yang, China  
110.0 10 D. Xu, Zhongshan Mem Sch, Zhongshan, China  
109.5 10 J. Lu, Ha Er Bin 3rd HS, Ha Er Bin, China  
109.5 10 C. Liu, Ha Er Bin 3rd HS, Ha Er Bin, China  
109.5 10 Z. Feng, Ha Er Bin 3rd HS, Ha Er Bin, China  
109.5 10 T. Bai, Dong Bei Yu Cai Frn Lang Sch, Shen Yang, China  
109.5 10 Z. Liang, Zhongshan Mem Sch, Zhongshan, China  
109.5 10 C. Jinfeng, Zhongshan Mem Sch, Zhongshan, China  
109.0 10 Z. Feiran, Zhongshan Mem Sch, Zhongshan, China  
109.0 10 H. Jiayi, Zhongshan Mem Sch, Zhongshan, China  
108.5 10 M. Li, Ha Er Bin 3rd HS, Ha Er Bin, China  
108.5 10 H. Gao, Ha Er Bin 3rd HS, Ha Er Bin, China  
108.5 10 M. Zhang, Ha Er Bin 3rd HS, Ha Er Bin, China  
108.5 10 Y. Zhang, Ha Er Bin 3rd HS, Ha Er Bin, China  
108.5 10 Q. Nan, Dong Bei Yu Cai Frn Lang Sch, Shen Yang, China  
108.5 10 S. Lu, Dong Bei Yu Cai Frn Lang Sch, Shen Yang, China  
108.5 10 W. Wang, Shanxi Prov Lab Sch, Taiyuan, China  
108.5 10 L. Haoquan, Zhongshan Mem Sch, Zhongshan, China  
108.0 10 M. Pan, Ha Er Bin 3rd HS, Ha Er Bin, China  
108.0 10 K. Chen, 2nd Aff HS of Shanghai, Shanghai, China  
108.0 10 Z. Shuangshuang, Qibao HS, Shanghai, China  
108.0 10 H. Ruzhou, Qibao HS, Shanghai, China  
108.0 10 Y. Shen, Qibao HS, Shanghai, China  
108.0 10 B. Gu, Dong Bei Yu Cai Frn Lang Sch, Shen Yang, China  
108.0 10 G. Jia, Dong Bei Yu Cai Frn Lang Sch, Shen Yang, China  
108.0 10 R. Zhang, Shanxi Prov Lab Sch, Taiyuan, China  
108.0 10 F. Feng, Shanxi Prov Lab Sch, Taiyuan, China  
108.0 10 X. Tian, Shanxi Prov Lab Sch, Taiyuan, China  
108.0 10 J. Zhang, Shanxi Prov Lab Sch, Taiyuan, China  
108.0 10 K. Chen, Shanxi Prov Lab Sch, Taiyuan, China  
108.0 10 F. Qin, Shanxi Prov Lab Sch, Taiyuan, China  
108.0 10 M. Li, Shanxi Prov Lab Sch, Taiyuan, China  
108.0 10 P. Du, Shanxi Prov Lab Sch, Taiyuan, China  
107.5 10 C. Li, Ha Er Bin 3rd HS, Ha Er Bin, China  
107.5 10 S. Liu, Ha Er Bin 3rd HS, Ha Er Bin, China  
107.5 10 N. Zhang, Ha Er Bin 3rd HS, Ha Er Bin, China  
107.5 10 Y. Yu, Ha Er Bin 3rd HS, Ha Er Bin, China  
107.5 10 Y. Liu, Ha Er Bin 3rd HS, Ha Er Bin, China  
107.5 10 Y. Song, Ha Er Bin 3rd HS, Ha Er Bin, China  
107.5 10 X. Fan, Ha Er Bin 3rd HS, Ha Er Bin, China  
107.5 10 J. Jin, Ha Er Bin 3rd HS, Ha Er Bin, China  
107.5 10 X. Chen, Ha Er Bin 3rd HS, Ha Er Bin, China  
107.5 10 Z. Xu, Dong Bei Yu Cai Frn Lang Sch, Shen Yang, China  
107.5 10 Z. Wang, Dong Bei Yu Cai Frn Lang Sch, Shen Yang, China  
107.5 10 L. Jieying, Zhongshan Mem Sch, Zhongshan, China  
107.5 10 L. Xinyu, Zhongshan Mem Sch, Zhongshan, China  
107.5 10 Z. Jianming, Zhongshan Mem Sch, Zhongshan, China  
107.5 10 O. Weisong, Zhongshan Mem Sch, Zhongshan, China  
107.5 10 X. Zhou, Zhongshan Mem Sch, Zhongshan, China  
107.5 9 M. Youm, Shanghai Am Sch-West, Zhu Di, Shanghai, China  
107.0 10 Y. Li, Qibao HS, Shanghai, China  
106.5 10 H. Han, Ha Er Bin 3rd HS, Ha Er Bin, China  
106.5 10 Y. Liang, Ha Er Bin 3rd HS, Ha Er Bin, China  
106.5 10 X. Gu, Qibao HS, Shanghai, China  
106.5 10 C. Zhou, Qibao HS, Shanghai, China  
106.5 10 Z. Wu, Dong Bei Yu Cai Frn Lang Sch, Shen Yang, China  
106.5 10 K. Huang, Dong Bei Yu Cai Frn Lang Sch, Shen Yang, China  
106.5 10 Y. Gu, Dong Bei Yu Cai Frn Lang Sch, Shen Yang, China  
106.5 10 C. Yin, Dong Bei Yu Cai Frn Lang Sch, Shen Yang, China  
106.5 10 D. Sun, Dong Bei Yu Cai Frn Lang Sch, Shen Yang, China  
106.5 10 X. Chang, Dong Bei Yu Cai Frn Lang Sch, Shen Yang, China  
106.5 10 Junjie, Zhongshan Mem Sch, Zhongshan, China  
106.5 10 O. Junming, Zhongshan Mem Sch, Zhongshan, China  
106.5 10 L. Chujun, Zhongshan Mem Sch, Zhongshan, China  
106.5 9 T. Young, Shanghai Am Sch-West, Zhu Di, Shanghai, China  
106.5 10 A. Shu, Shanghai Am Sch-West, Zhu Di, Shanghai, China  
106.0 10 Z. Yifan, Qibao HS, Shanghai, China  
106.0 10 Y. Ki D, Qibao HS, Shanghai, China  
106.0 10 J. Bao, Qibao HS, Shanghai, China  
106.0 10 F. Qu, Dong Bei Yu Cai Frn Lang Sch, Shen Yang, China  
106.0 10 X. Jun, Zhongshan Mem Sch, Zhongshan, China  
105.5 10 S. Cheng, Ha Er Bin 3rd HS, Ha Er Bin, China  
105.5 10 Y. Kang, Dong Bei Yu Cai Frn Lang Sch, Shen Yang, China  
105.5 10 T. Wang, Dong Bei Yu Cai Frn Lang Sch, Shen Yang, China  
105.5 10 C. Bi, Shanxi Prov Lab Sch, Taiyuan, China  
105.0 10 C. Peng, Ha Er Bin 3rd HS, Ha Er Bin, China  
105.0 10 Y. Liu, Ha Er Bin 3rd HS, Ha Er Bin, China  
105.0 10 Q. Li, Ha Er Bin 3rd HS, Ha Er Bin, China  
105.0 10 H. Qu, Qibao HS, Shanghai, China  
105.0 10 C. Dong, Dong Bei Yu Cai Frn Lang Sch, Shen Yang, China  
105.0 10 C. Yu, Dong Bei Yu Cai Frn Lang Sch, Shen Yang, China  
105.0 10 Q. Lu, Dong Bei Yu Cai Frn Lang Sch, Shen Yang, China  
105.0 10 H. Zhang, Dong Bei Yu Cai Frn Lang Sch, Shen Yang, China  
105.0 10 Z. Yu, Dong Bei Yu Cai Frn Lang Sch, Shen Yang, China  
105.0 10 L. Youxing, Zhongshan Mem Sch, Zhongshan, China  
105.0 10 P. He, Zhongshan Mem Sch, Zhongshan, China  
104.5 10 C. Yang, Qibao HS, Shanghai, China  
104.5 10 W. Chenjie, Qibao HS, Shanghai, China  
104.5 10 H. Wan G, Dong Bei Yu Cai Frn Lang Sch, Shen Yang, China  
104.5 10 R. Luo, Dong Bei Yu Cai Frn Lang Sch, Shen Yang, China  
104.5 10 Y. Bai, Shanxi Prov Lab Sch, Taiyuan, China  
104.0 10 S. Feng, Ha Er Bin 3rd HS, Ha Er Bin, China  
104.0 10 G. Cui, Ha Er Bin 3rd HS, Ha Er Bin, China  
104.0 10 N. Xia, Ha Er Bin 3rd HS, Ha Er Bin, China  
104.0 10 J. Wang, Ha Er Bin 3rd HS, Ha Er Bin, China  
104.0 10 M. Sun, Ha Er Bin 3rd HS, Ha Er Bin, China

# Student Honor Roll AMC 10B (International), Continued

104.0 10 Y. Cui, Ha Er Bin 3rd HS, Ha Er Bin, China  
 104.0 10 Y. Yu, Ha Er Bin 3rd HS, Ha Er Bin, China  
 104.0 10 T. Zhang, Ha Er Bin 3rd HS, Ha Er Bin, China  
 104.0 10 Z. Yang, Dong Bei Yu Cai Frn Lang Sch, Shen Yang, China  
 104.0 10 S. Yongjia, Dong Bei Yu Cai Frn Lang Sch, Shen Yang, China  
 104.0 10 L. Meng, Dong Bei Yu Cai Frn Lang Sch, Shen Yang, China  
 104.0 10 Z. Yang, Dong Bei Yu Cai Frn Lang Sch, Shen Yang, China  
 104.0 10 M. Li, Dong Bei Yu Cai Frn Lang Sch, Shen Yang, China  
 104.0 10 Y. Shen, Dong Bei Yu Cai Frn Lang Sch, Shen Yang, China  
 104.0 10 L. Liu, Dong Bei Yu Cai Frn Lang Sch, Shen Yang, China  
 104.0 10 C. Liu, Dong Bei Yu Cai Frn Lang Sch, Shen Yang, China  
 104.0 10 Y. Xie, Dong Bei Yu Cai Frn Lang Sch, Shen Yang, China  
 104.0 10 D. Jionghui, Zhongshan Mem Sch, Zhongshan, China  
 104.0 10 M. Meikun, Zhongshan Mem Sch, Zhongshan, China  
 104.0 X. Wang, Zhongshan Mem Sch, Zhongshan, China  
 104.0 9 W. Park, Shanghai Am Sch-West, Zhu Di, Shanghai, China  
 104.0 F. Su, Shanghai Am Sch-West, Zhu Di, Shanghai, China  
 103.5 10 Z. Wei, Ha Er Bin 3rd HS, Ha Er Bin, China  
 103.5 10 M. Wang, Ha Er Bin 3rd HS, Ha Er Bin, China  
 103.5 10 L. Xin, Qibao HS, Shanghai, China  
 103.5 10 J. Ni, Qibao HS, Shanghai, China  
 103.5 10 S. Yao, Dong Bei Yu Cai Frn Lang Sch, Shen Yang, China  
 103.0 10 H. Ren, Ha Er Bin 3rd HS, Ha Er Bin, China  
 103.0 10 Z. Xin, Ha Er Bin 3rd HS, Ha Er Bin, China  
 103.0 10 Q. Ye, Ha Er Bin 3rd HS, Ha Er Bin, China  
 103.0 10 Z. Guan, Dong Bei Yu Cai Frn Lang Sch, Shen Yang, China  
 103.0 10 Q. Qian, Dong Bei Yu Cai Frn Lang Sch, Shen Yang, China  
 103.0 10 Q. Jiang, Dong Bei Yu Cai Frn Lang Sch, Shen Yang, China  
 102.5 10 J. Bao, Ha Er Bin 3rd HS, Ha Er Bin, China  
 102.5 10 Y. An, Ha Er Bin 3rd HS, Ha Er Bin, China  
 102.5 10 C. Ma, Ha Er Bin 3rd HS, Ha Er Bin, China  
 102.5 10 X. Ma, Ha Er Bin 3rd HS, Ha Er Bin, China  
 102.5 10 B. Iu, Qibao HS, Shanghai, China  
 102.5 10 T. Jin, Dong Bei Yu Cai Frn Lang Sch, Shen Yang, China  
 102.5 10 X. Zhang, Dong Bei Yu Cai Frn Lang Sch, Shen Yang, China  
 102.5 10 L. Xi, Dong Bei Yu Cai Frn Lang Sch, Shen Yang, China  
 102.5 10 T. Zhi, Zhongshan Mem Sch, Zhongshan, China  
 102.0 10 Y. Liu, Ha Er Bin 3rd HS, Ha Er Bin, China  
 102.0 10 T. Ye, 2nd Aff HS of Shanghai, Shanghai, China  
 102.0 10 G. Yunfan, Qibao HS, Shanghai, China  
 102.0 10 W. Zhe, Qibao HS, Shanghai, China  
 102.0 10 C. Chang, Qibao HS, Shanghai, China  
 102.0 10 J. Liu, Dong Bei Yu Cai Frn Lang Sch, Shen Yang, China  
 102.0 10 S. Liu, Dong Bei Yu Cai Frn Lang Sch, Shen Yang, China  
 102.0 10 X. Shan, Dong Bei Yu Cai Frn Lang Sch, Shen Yang, China  
 102.0 10 Y. Zhang, Dong Bei Yu Cai Frn Lang Sch, Shen Yang, China  
 102.0 10 X. Chang, Dong Bei Yu Cai Frn Lang Sch, Shen Yang, China  
 102.0 10 X. Li, Dong Bei Yu Cai Frn Lang Sch, Shen Yang, China  
 102.0 10 X. Wang, Shanxi Prov Lab Sch, Taiyuan, China  
 102.0 10 B. Niu, Shanxi Prov Lab Sch, Taiyuan, China  
 102.0 10 H. Yin, Shanxi Prov Lab Sch, Taiyuan, China  
 102.0 10 J. Sang, Shanxi Prov Lab Sch, Taiyuan, China  
 102.0 10 K. Wan G, Shanxi Prov Lab Sch, Taiyuan, China  
 102.0 10 J. Jin, Shanxi Prov Lab Sch, Taiyuan, China  
 101.5 10 L. Wu, Ha Er Bin 3rd HS, Ha Er Bin, China  
 101.5 10 B. Fan, Ha Er Bin 3rd HS, Ha Er Bin, China  
 101.5 10 H. Wang, Dong Bei Yu Cai Frn Lang Sch, Shen Yang, China  
 101.5 10 S. Qu, Dong Bei Yu Cai Frn Lang Sch, Shen Yang, China  
 101.5 10 C. Tong, Dong Bei Yu Cai Frn Lang Sch, Shen Yang, China  
 101.5 10 Z. Guan, Dong Bei Yu Cai Frn Lang Sch, Shen Yang, China  
 101.5 10 R. Bi, Dong Bei Yu Cai Frn Lang Sch, Shen Yang, China  
 101.5 10 J. Wei, Zhongshan Mem Sch, Zhongshan, China  
 101.5 10 Z. Wei, Zhongshan Mem Sch, Zhongshan, China  
 101.5 10 L. Sun, Shanghai Am Sch-West, Zhu Di, Shanghai, China  
 101.0 10 S. Li, Ha Er Bin 3rd HS, Ha Er Bin, China  
 100.5 10 F. Sun, Ha Er Bin 3rd HS, Ha Er Bin, China

100.5 10 X. Zhao, Ha Er Bin 3rd HS, Ha Er Bin, China  
 100.5 10 F. Zhu, Ha Er Bin 3rd HS, Ha Er Bin, China  
 100.5 10 E. Zhao, Dong Bei Yu Cai Frn Lang Sch, Shen Yang, China  
 100.5 10 X. Zhu, Dong Bei Yu Cai Frn Lang Sch, Shen Yang, China  
 100.5 10 J. Fei, Dong Bei Yu Cai Frn Lang Sch, Shen Yang, China  
 100.5 10 C. Xinyuan, Dong Bei Yu Cai Frn Lang Sch, Shen Yang, China  
 100.5 10 S. Luo, Dong Bei Yu Cai Frn Lang Sch, Shen Yang, China  
 100.0 10 Y. Nie, Ha Er Bin 3rd HS, Ha Er Bin, China  
 100.0 10 X. Deng, Ha Er Bin 3rd HS, Ha Er Bin, China  
 100.0 10 Y. Jin, Ha Er Bin 3rd HS, Ha Er Bin, China  
 100.0 10 X. Yang, Dong Bei Yu Cai Frn Lang Sch, Shen Yang, China  
 100.0 D. Kim, Shanghai Am Sch-West, Zhu Di, Shanghai, China

## JAPAN

117.0 10 S. Khan, Canadian Acad, Kobe, Japan  
 115.0 9 M. Yano, Am Sch in Japan Tokyo, Japan  
 109.0 10 K. Hirotsu, Canadian Acad, Kobe, Japan  
 108.5 9 C. Mehta, St Mary's Int'l Sch, Tokyo, Japan  
 108.5 10 Y. Ju U, St Mary's Int'l Sch, Tokyo, Japan  
 107.5 10 V. Subbiah, Canadian Acad, Kobe, Japan  
 106.5 10 E. Richardson, Am Sch in Japan Tokyo, Japan  
 105.5 10 H. Hironaka, Canadian Acad, Kobe, Japan  
 105.0 9 S. Park, St Mary's Int'l Sch, Tokyo, Japan  
 105.0 10 R. Isshiki, St Mary's Int'l Sch, Tokyo, Japan  
 104.5 9 M. Sumitani, Canadian Acad, Kobe, Japan  
 104.0 10 J. Quahansen, Canadian Acad, Kobe, Japan  
 103.5 9 K. Jung, St Mary's Int'l Sch, Tokyo, Japan  
 103.0 9 K. Hoshino, Am Sch in Japan Tokyo, Japan  
 102.5 10 T. Momii, Canadian Acad, Kobe, Japan  
 100.5 10 R. Kuwahara, Am Sch in Japan Tokyo, Japan  
 100.0 10 S. Cheu Ng, St Mary's Int'l Sch, Tokyo, Japan

## MALAYSIA

102.0 9 I. Chiba, Mont'kiara Int'l Sch, Kuala Lumpur, Malaysia,

## SINGAPORE

119.5 10 H. Wong, Haw Chong Inst, HCI, Singapore  
 119.0 9 W. Shihao, Temasek JrCol, Singapore  
 118.0 9 J. Ang, Haw Chong Inst, HCI, Singapore  
 118.0 8 Y. Hu, Raffles Institution, Singapore  
 118.0 9 Z. Hao, Temasek JrCol, Singapore  
 117.0 10 G. Ting, Haw Chong Inst, HCI, Singapore  
 117.0 7 K. Quek, Raffles Institution, Singapore  
 117.0 9 L. Wang, Victoria JrCol, Singapore  
 117.0 9 Y. Zhang, Victoria JrCol, Singapore  
 115.0 10 I. Teoh Yuan Hao, Swiss Cottage SS, Singapore  
 114.5 9 L. Ho Kin Hung, Haw Chong Inst, HCI, Singapore  
 114.5 10 J. Tan, Haw Chong Inst, HCI, Singapore  
 114.0 10 S. Lim, Haw Chong Inst, HCI, Singapore  
 114.0 8 J. Chiam, Raffles Institution, Singapore  
 113.5 8 Y. Neo, Raffles Institution, Singapore  
 113.5 10 . Wangyi Xiang, Swiss Cottage SS, Singapore  
 113.5 9 L. Yang, Victoria JrCol, Singapore  
 112.5 8 J. Ong, Raffles Institution, Singapore  
 112.5 9 . Lim Zhen Yang, Swiss Cottage SS, Singapore  
 112.0 10 M. Kim, Overseas Family Sch, Singapore  
 112.0 7 J. Sia, Raffles Institution, Singapore  
 112.0 7 V. Arifin Tjeng, Raffles Institution, Singapore  
 112.0 9 H. Song, Victoria JrCol, Singapore  
 111.5 8 G. Tan, Raffles Institution, Singapore  
 111.5 10 . Lim Wei Shun, Swiss Cottage SS, Singapore  
 111.0 9 S. Guo, Victoria JrCol, Singapore  
 111.0 9 S. Wang, Victoria JrCol, Singapore  
 110.0 10 C. Cui, Haw Chong Inst, HCI, Singapore  
 110.0 7 H. Tang, Raffles Institution, Singapore  
 110.0 10 K. Andre, Swiss Cottage SS, Singapore  
 110.0 10 . Ivy Lee, Swiss Cottage SS, Singapore  
 109.0 10 B. Tee, Swiss Cottage SS, Singapore  
 108.5 8 N. Gan, Haw Chong Inst, HCI, Singapore

## Student Honor Roll AMC 10B (International), Continued

108.5	7	N. Chee, Raffles Institution, Singapore	101.5	8	W. Lim, Haw Chong Inst, HCI, Singapore
108.5	9	S. Zhang, Victoria JrCol, Singapore	101.5	9	K. Cheong, Haw Chong Inst, HCI, Singapore
107.5	10	Y. Tan, Haw Chong Inst, HCI, Singapore	101.5	9	Z. Yeo, Swiss Cottage SS, Singapore
107.5	9	T. Yee, Raffles Institution, Singapore	101.5	9	W. Neo Xuan Hao Ed, Swiss Cottage SS, Singapore
107.5	7	B. Tng, Raffles Institution, Singapore	101.5	9	Z. Yap, Victoria JrCol, Singapore
107.5	9	C. Du, Victoria JrCol, Singapore	101.0	8	J. Yap, Haw Chong Inst, HCI, Singapore
107.5	9	Y. Lu, Victoria JrCol, Singapore	101.0	9	W. Tok, Haw Chong Inst, HCI, Singapore
107.0	9	C. Teo, Haw Chong Inst, HCI, Singapore	101.0	10	. Luo Yujia, Swiss Cottage SS, Singapore
106.5	10	A. Tay, Haw Chong Inst, HCI, Singapore	100.5	9	Y. Low, Haw Chong Inst, HCI, Singapore
106.5	9	D. Tan Chong Xuan, Raffles Institution, Singapore	100.5	10	J. Chua, Haw Chong Inst, HCI, Singapore
106.5	8	F. Choo, Raffles Institution, Singapore	100.5	9	H. Zhu, Haw Chong Inst, HCI, Singapore
106.5	10	A. Tan Kai Yong, Swiss Cottage SS, Singapore	100.5	9	M. Jing, Raffles Institution, Singapore
106.5	9	. Ong Sze Stan, Swiss Cottage SS, Singapore	100.5	10	J. Woo Tian En, Swiss Cottage SS, Singapore
106.5	10	A. Khoo Tien Ann D, Swiss Cottage SS, Singapore	100.5	9	. Peh Zi Xin, Swiss Cottage SS, Singapore
106.0	10	Y. Mai, Haw Chong Inst, HCI, Singapore	100.5	9	W. Kwok, Victoria JrCol, Singapore
106.0	7	K. Koh, Raffles Institution, Singapore	100.5	9	C. Chia, Victoria JrCol, Singapore
106.0	7	Y. Tan, Raffles Institution, Singapore	100.0	8	S. Goh Jian Hooi, Haw Chong Inst, HCI, Singapore
105.5	7	K. Shaun Ee, Raffles Institution, Singapore	<b>SWITZERLAND</b>		
105.5	10	. Bai Xue Ying, Swiss Cottage SS, Singapore	111.0	E. Oskay, Int'l Sch of Geneva, Geneva, Switzerland	
105.0	9	J. Ong, Haw Chong Inst, HCI, Singapore	106.5	M. Ondras, Int'l Sch of Geneva, Geneva, Switzerland	
105.0	9	J. Ling, Haw Chong Inst, HCI, Singapore	<b>TAIWAN</b>		
105.0	9	G. Lee, Haw Chong Inst, HCI, Singapore	116.0	9	D. Tsai, Taipei Am Sch, Taipei, Taiwan,
105.0	10	V. Ng Kai Ming Mel, Swiss Cottage SS, Singapore	115.0	9	J. Lue, Morrison Acad, Taichung, Taiwan,
105.0	10	. Tai Jian De, Swiss Cottage SS, Singapore	115.0	10	H. Liu, Taipei Am Sch, Taipei, Taiwan,
105.0	9	X. Shen, Victoria JrCol, Singapore	108.5	10	L. Chou, Taipei Am Sch, Taipei, Taiwan,
104.5	9	R. Hua, Raffles Institution, Singapore	106.5	9	H. Yeh, Morrison Acad, Taichung, Taiwan,
104.0	9	M. Wan, Haw Chong Inst, HCI, Singapore	106.5	10	J. Park, Taipei Am Sch, Taipei, Taiwan,
104.0	9	K. Lee, Haw Chong Inst, HCI, Singapore	105.5	9	A. Cheng, Morrison Acad, Taichung, Taiwan,
104.0	9	X. Khaw, Haw Chong Inst, HCI, Singapore	103.0	10	S. Yen, Morrison Acad, Taichung, Taiwan,
104.0	9	A. Grigorescu, Overseas Family Sch, Singapore	102.5	9	J. Lin, Morrison Acad, Taichung, Taiwan,
104.0	7	K. Goh, Raffles Institution, Singapore	102.0	10	M. Del Castillo, Morrison Acad, Taichung, Taiwan,
104.0	9	M. See Yi En, Raffles Institution, Singapore	<b>THAILAND</b>		
104.0	10	V. Thor, Swiss Cottage SS, Singapore	112.5	9	R. Wei, Ruamrudee Int'l Sch, Bangkok, Thailand
104.0	10	. Tan Rui Lin, Swiss Cottage SS, Singapore	107.5	10	S. Paul, Ruamrudee Int'l Sch, Bangkok, Thailand
104.0	9	C. Khoo, Swiss Cottage SS, Singapore	<b>TURKEY</b>		
104.0	9	Y. Wu, Victoria JrCol, Singapore	113.5	9	C. Gencler, Uskudar Am Acad, Istanbul, Turkey
103.5	10	A. Leow Chi Hong, Swiss Cottage SS, Singapore	112.5	10	A. Akcura, Uskudar Am Acad, Istanbul, Turkey
103.0	10	E. Lau Yu Jun, Swiss Cottage SS, Singapore	111.5	9	K. Kuyucu, Am CI, Izmir, Turkey
103.0	10	. Tan Tai Ming, Swiss Cottage SS, Singapore	111.0	10	C. Demirdogen, Uskudar Am Acad, Istanbul, Turkey
103.0	10	S. Jorge, Swiss Cottage SS, Singapore	110.0	10	M. Obdan, Uskudar Am Acad, Istanbul, Turkey
103.0	9	S. Low, Victoria JrCol, Singapore	109.0	9	M. Kologlu, Am CI, Izmir, Turkey
102.5	9	P. Loh, Haw Chong Inst, HCI, Singapore	108.5	10	S. Poran, Uskudar Am Acad, Istanbul, Turkey
102.0	10	A. Jaya, Overseas Family Sch, Singapore	105.5	9	T. Ansen, Uskudar Am Acad, Istanbul, Turkey
102.0	9	Z. Lai, Raffles Institution, Singapore	103.5	10	Y. Oskay, Koc Ozel Lisesi, Istanbul, Turkey
102.0	9	. Ang Ming Liang, Swiss Cottage SS, Singapore	101.5	9	A. Eldem, Uskudar Am Acad, Istanbul, Turkey
102.0	10	C. Wimenta, Swiss Cottage SS, Singapore			
102.0	10	C. Tan Yuan Zhi Jo, Swiss Cottage SS, Singapore			
102.0	10	S. Chua, Swiss Cottage SS, Singapore			

## LATE STUDENT HONOR ROLL

### AMC 12A

The Late Student Honor Roll includes AMC 12A participants from U.S. and Canadian Schools who score 100 through 119.5. The listing is by individual score in each region.

#### UNITED STATES

Score Gr Name, School, City, State

#### MASSACHUSETTS

104.5 11 C. Hanlon, Billerica Memorial HS, Billerica, MA  
103.0 11 J. Del Rio, Billerica Memorial HS, Billerica, MA  
101.0 12 T. Cherian, Billerica Memorial HS, Billerica, MA

#### NEVADA

118.0 12 J. Thomassian, Galena HS, Reno, NV  
105.0 12 M. Vanantwerp, Galena HS, Reno, NV  
102.0 12 J. Sanford, Galena HS, Reno, NV

#### NEW JERSEY

104.5 11 S. Randazzo, Absegami HS, Galloway, NJ  
104.5 11 A. George, Absegami HS, Galloway, NJ  
102.0 12 M. Yin, Absegami HS, Galloway, NJ  
101.0 12 C. Goddard, Absegami HS, Galloway, NJ

#### OHIO

109.0 11 J. McClure, Elida HS, Elida, OH

#### VIRGINIA

109.0 11 K. Kania, Tabb HS, Yorktown, VA  
105.5 12 C. Vanevery, Stuart HS, Falls Church, VA  
104.5 12 G. Bustillo, Stuart HS, Falls Church, VA  
102.0 K. Gonzalez, Tabb HS, Yorktown, VA  
101.0 10 R. Edmondson, Stuart HS, Falls Church, VA

### AMC 12B

The Late Student Honor Roll includes AMC 12B participants from U.S. and Canadian Schools who score 100 through 120.0. The listing is by individual score in each region.

#### UNITED STATES

Score Gr Name, School, City, State

#### MASSACHUSETTS

102.0 12 J. Dahlberg, Bancroft Sch, Worcester, MA

#### OHIO

101.0 12 D. London, Jackson HS, Massillon, OH  
101.0 12 L. Ondo, Jackson HS, Massillon, OH

### CANADA

Score Gr Name, School, City, State

#### ONTARIO

116.0 12 M. Tarabain, Clarkson SS, Mississauga, ON



# STUDENT MERIT ROLL

## AMC 12A UNITED STATES

This Student Merit Roll includes AMC 12A and AMC 12B participants in grades 10 and below from the United States who score 90 or above and includes only those students not included on the Distinguished Honor Roll or Honor Roll. A certificate is awarded to these contestants. The listing is by individual score in each region.

### REGION 0

Sc GrName, School, City, State

#### CONNECTICUT

98.5 10 A. Lysenko, New Canaan HS, New Canaan, CT  
 98.5 10 C. Heins, New Canaan HS, New Canaan, CT  
 98.5 10 D. Montana, Choate Rosemary Hall, Wallingford, CT  
 98.5 10 D. Gochev, Hall HS, West Hartford, CT  
 96.0 10 I. Chung, Hotchkiss Sch, Lakeville, CT  
 96.0 9 A. Yazmer, Simsbury HS, Simsbury, CT  
 95.0 9 J. Kim, Kent Sch, Kent, CT  
 95.0 10 A. Ryou, Hopkins Sch, New Haven, CT  
 95.0 10 N. Dharamsey, Bunnell HS, Stratford, CT  
 95.0 10 R. Noccioli, Chr Heritage Sch, Trumbull, CT  
 95.0 10 W. Sennett, Conard HS, West Hartford, CT  
 95.0 10 V. Lin, Loomis Chaffee Sch, Windsor, CT  
 94.5 10 Y. Pylpchenko, New Canaan HS, New Canaan, CT  
 94.5 10 C. Schwartz, Hopkins Sch, New Haven, CT  
 94.0 10 J. Gumpfer, Fairfield Ludlowe HS, Fairfield, CT  
 94.0 10 J. Snow, Sacred Heart Acad, Hamden, CT  
 94.0 9 S. Miller, Simsbury HS, Simsbury, CT  
 94.0 10 J. Mo N, Loomis Chaffee Sch, Windsor, CT  
 93.5 10 M. Nomack, Bunnell HS, Stratford, CT  
 92.5 10 C. Kucharczyk, New Canaan HS, New Canaan, CT  
 92.5 9 Y. Kim, Simsbury HS, Simsbury, CT  
 92.0 10 D. Chou, New Canaan HS, New Canaan, CT  
 91.5 10 B. Johnson, Lyman Memorial HS, Lebanon, CT  
 91.5 10 M. Bromberg, New Canaan HS, New Canaan, CT  
 91.5 10 B. Clark, Simsbury HS, Simsbury, CT  
 91.0 10 T. Koh, Kent Sch, Kent, CT  
 91.0 9 G. Pittleman, Hopkins Sch, New Haven, CT  
 91.0 10 M. Mandelke Rn, Hopkins Sch, New Haven, CT  
 91.0 10 R. Shertukde, Simsbury HS, Simsbury, CT  
 90.0 10 J. Chang, Taft Sch, Watertown, CT  
 90.0 10 A. Yu, Wilton HS, Wilton, CT

#### MAINE

99.5 10 S. Hutchinson, Greely HS, Cumberland Ctr, ME  
 91.5 9 I. Nevells, Mattanawcook Acad, Lincoln, ME

#### MASSACHUSETTS

99.5 10 D. Chen, Chelmsford HS, North Chelmsford, MA  
 98.5 9 J. Pollack, Boston Univ Acad, Boston, MA  
 97.5 9 A. Kannan, Westford Acad, Westford, MA  
 97.0 10 Y. Kim, Milton Acad, Milton, MA  
 95.0 8 J. Geng, Westford Acad, Westford, MA  
 95.0 10 D. Wu, Weston HS, Weston, MA  
 93.5 10 B. Kung, Concord Carlisle HS, Concord, MA  
 92.5 10 E. Avrunin, Amherst Reg HS, Amherst, MA  
 91.0 9 J. Hou, Westford Acad, Westford, MA  
 91.0 6 J. Stone, Weston HS, Weston, MA  
 90.0 10 B. Gilling, Westford Acad, Westford, MA

#### NEW HAMPSHIRE

95.5 10 A. Kasdan, Shortridge Acad, Milton, NH  
 94.0 10 K. Carpenito, Salem HS, Salem, NH  
 91.5 9 M. Elkherj, Salem HS, Salem, NH  
 90.0 10 H. Earle, St Pauls Sch, Concord, NH

#### PENNSYLVANIA

99.5105. Frankford, Abington SHS, Abington, PA  
 99.5 10 M. Chirico, Northampton Area SHS, Northampton, PA  
 99.5 10 E. Dauron, Marshall MS, Wexford, PA  
 98.5 10 M. Cai, Lower Merion HS, Ardmore, PA

98.5 10 D. Patti, Bethlehem Cath HS, Bethlehem, PA  
 98.5 10 V. Silber, State Col Area HS, State College, PA  
 98.5 10 T. Yavuzkurt, State Col Area HS, State College, PA  
 98.5 10 J. Snee, Trinity HS, Washington, PA  
 98.5 9 P. Mahaj, Henderson SHS, West Chester, PA  
 98.5 10 Y. Zhu, Henderson SHS, West Chester, PA  
 98.5 10 M. Richardson, Marshall MS, Wexford, PA  
 98.0 10 J. Dovolovsky, Upper Merion HS, King Of Prussia, PA  
 98.0 9 P. Jin, Henderson SHS, West Chester, PA  
 97.5 10 S. Weiner, Wissahickon HS, Ambler, PA  
 97.5 10 J. Ressler, Manheim Twp HS, Lancaster, PA  
 97.5 10 K. Donatelli, Gov Mifflin HS, Shillington, PA  
 97.5 10 A. Hudson, State Col Area HS, State College, PA  
 97.0 10 B. Gao, Wissahickon HS, Ambler, PA  
 97.0 10 L. Zhang, North Penn HS, Lansdale, PA  
 97.0 10 K. Crenny, St Joseph's Prep Sch, Philadelphia, PA  
 96.0 10 D. Hollin, Lower Merion HS, Ardmore, PA  
 96.0 10 A. Berkey, Chartiers Valley HS, Bridgeville, PA  
 96.0 10 E. Ke, Germantown Acad, Ft Washington, PA  
 96.0 10 J. Esbenschade, HomeSch Coop, Havertown, PA  
 96.0 10 P. Biedlingmaier, North Penn HS, Lansdale, PA  
 96.0 10 A. Rossano, St Joseph's Prep Sch, Philadelphia, PA  
 95.5 10 B. Hornstein, Upper Merion HS, King Of Prussia, PA  
 95.0 10 Y. Feng, Lower Merion HS, Ardmore, PA  
 95.0 10 C. Gelbaugh, Carlisle HS, Carlisle, PA  
 95.0 10 N. Stauffer, Gettysburg Area SHS, Gettysburg, PA  
 95.0 10 J. Schautz, North Penn HS, Lansdale, PA  
 95.0 9 A. Hassett, Moon Area HS, Moon Township, PA  
 95.0 10 D. Lee, St Joseph's Prep Sch, Philadelphia, PA  
 95.0 10 L. Reilly, St Joseph's Prep Sch, Philadelphia, PA  
 95.0 10 A. Frieden, State Col Area HS, State College, PA  
 94.5 10 B. Kumar, Wissahickon HS, Ambler, PA  
 94.5 10 R. Keleher, St Joseph's Prep Sch, Philadelphia, PA  
 93.5 9 A. Katona, Devon Prep Sch, Devon, PA  
 93.5 10 B. Zhao, Methacton HS, Norristown, PA  
 92.5 10 M. Cline, Abington SHS, Abington, PA  
 92.5 9 J. Pribis, Wissahickon HS, Ambler, PA  
 92.5 10 D. Flynn, Manheim Twp HS, Lancaster, PA  
 92.5 9 A. Lai, North Penn HS, Lansdale, PA  
 92.5 10 D. Manbeck, Mifflinburg Area HS, Mifflinburg, PA  
 92.5 9 N. Michaluk, State Col Area HS, State College, PA  
 92.5 10 E. Gibbons, State Col Area HS, State College, PA  
 92.5 10 A. Scavetti, Acad-Notre Dame De Namur, Villanova, PA  
 92.5 10 K. Tsang, Marshall MS, Wexford, PA  
 92.5 8 D. Mccoy, Marshall MS, Wexford, PA  
 91.5 10 B. Hanrahan, Abington SHS, Abington, PA  
 91.5 10 D. Bapat, Wissahickon HS, Ambler, PA  
 91.5 10 D. Shore, Upper Dublin HS, Fort Washington, PA  
 91.5 9 C. Swieson, HomeSch Coop, Havertown, PA  
 91.5 10 J. Halcovage, North Penn HS, Lansdale, PA  
 91.5 10 J. Chung, Radnor HS, Radnor, PA  
 91.5 10 M. Holman, Acad-Notre Dame De Namur, Villanova, PA  
 91.0 10 A. Eisenlohr, Lower Merion HS, Ardmore, PA  
 91.0 10 B. Lopes, Easton Area HS, Easton, PA  
 91.0 10 S. Dinger, Hollidaysburg Area SHS, Hollidaysburg, PA  
 91.0 10 B. Lynch, North Penn HS, Lansdale, PA  
 91.0 9 M. Schau, State Col Area HS, State College, PA  
 91.0 10 R. Bennett, Marshall MS, Wexford, PA  
 90.5 10 M. Hu, Wissahickon HS, Ambler, PA  
 90.5 10 E. Haimm, Lower Merion HS, Ardmore, PA



# Student Merit Roll AMC 12A (United States), Continued

90.5 10 M. Beamer, Gettysburg Area SHS, Gettysburg, PA  
 90.5 10 K. Goodfellow, Hollidaysburg Area SHS, Hollidaysburg, PA  
 90.5 10 B. Ashley, Northern Lehigh HS, Slatington, PA  
 90.5 9 M. Kozminsky, State Col Area HS, State College, PA  
 90.0 10 R. Crossman, Abington SHS, Abington, PA  
 90.0 10 J. Braithwaite, St Joseph's Prep Sch, Philadelphia, PA  
 90.0 10 D. Lafauci, St Joseph's Prep Sch, Philadelphia, PA  
 90.0 10 W. Yeatman, State Col Area HS, State College, PA  
 90.0 10 D. Lepere, Marshall MS, Wexford, PA  
 90.0 10 K. Piehler, Marshall MS, Wexford, PA

## VERMONT

99.5 10 Z. Tveraas, Essex HS, Essex Junction, VT  
 98.5 10 M. Reinker, Essex HS, Essex Junction, VT  
 96.0 10 S. Spar, Essex HS, Essex Junction, VT  
 96.0 10 C. Towler, Essex HS, Essex Junction, VT  
 91.5 9 E. Clark, Essex HS, Essex Junction, VT  
 90.5 10 S. Begnoche, Essex HS, Essex Junction, VT

## REGION 1

Sc GrName, School, City, State

## NEW JERSEY

99.5 10 N. Bottenus, Hillsborough HS, Hillsborough, NJ  
 99.5 10 N. Wee, Millburn HS, Millburn, NJ  
 98.5 10 X. Wong, J P Stevens HS, Edison, NJ  
 98.5 10 B. Andreola, Hunterdon Ctr'l HS, Flemington, NJ  
 98.5 10 A. Lacasse, Hunterdon Ctr'l HS, Flemington, NJ  
 98.5 10 D. Cattan, Morris Hills HS, Rockaway, NJ  
 98.5 10 J. Ye, Wayne Valley HS, Wayne, NJ  
 98.0 10 R. Shah, J P Stevens HS, Edison, NJ  
 98.0 9 T. Kimura, Dwight-Englewood Sch, Englewood, NJ  
 97.5 10 C. Koscielny, Dwight-Englewood Sch, Englewood, NJ  
 97.0 10 R. Hung, Livingston SHS, Livingston, NJ  
 96.0 10 H. Jiang, J P Stevens HS, Edison, NJ  
 96.0 10 B. Chen, J P Stevens HS, Edison, NJ  
 96.0 10 J. Patel, J P Stevens HS, Edison, NJ  
 96.0 10 P. Yan, Highland Park HS, Highland Park, NJ  
 96.0 10 R. Larson, Mahwah HS, Mahwah, NJ  
 96.0 10 B. Wong, Cherokee HS, Marlton, NJ  
 95.5 10 M. Lu, Holmdel HS, Holmdel, NJ  
 95.5 10 F. Lowenthal, Ridgewood HS, Ridgewood, NJ  
 95.0 10 C. Su, J P Stevens HS, Edison, NJ  
 95.0 10 J. Jan, J P Stevens HS, Edison, NJ  
 95.0 10 S. Loh, Dwight-Englewood Sch, Englewood, NJ  
 95.0 10 A. Ross, Dwight-Englewood Sch, Englewood, NJ  
 95.0 10 A. Liu, Manalapan HS, Englishtown, NJ  
 95.0 10 B. Spektor, Fair Lawn HS, Fair Lawn, NJ  
 95.0 10 M. Rein, Fair Lawn HS, Fair Lawn, NJ  
 95.0 9 K. Huang, Hunterdon Ctr'l HS, Flemington, NJ  
 95.0 8 K. Mazur, Highland Park HS, Highland Park, NJ  
 95.0 7 K. Hahn, Highland Park HS, Highland Park, NJ  
 95.0 10 A. Uy, Newark Acad, Livingston, NJ  
 95.0 10 A. Goldstein, Millburn HS, Millburn, NJ  
 95.0 10 A. Rasheed, Millburn HS, Millburn, NJ  
 95.0 10 P. Langley, Millburn HS, Millburn, NJ  
 95.0 10 T. Salvatore, Wayne Valley HS, Wayne, NJ  
 95.0 10 P. Oh, Wayne Valley HS, Wayne, NJ  
 95.0 10 D. Vanlunen, Wayne Valley HS, Wayne, NJ  
 94.0 9 S. Venkate H, Hunterdon Ctr'l HS, Flemington, NJ  
 94.0 9 M. Luce, Morris Knolls HS, Rockaway, NJ  
 94.0 10 N. Tkach, Ranney Sch, Tinton Falls, NJ  
 94.0 10 T. Sklarz, Absegami HS, Galloway, NJ  
 93.5 10 H. Yoon, East Brunswick HS, E Brunswick, NJ  
 93.5 10 M. Shao, J P Stevens HS, Edison, NJ  
 93.5 10 M. Xia, J P Stevens HS, Edison, NJ  
 93.5 10 J. Morreale, Millburn HS, Millburn, NJ  
 93.5 10 N. Wisbauer, Morris Hills HS, Rockaway, NJ

92.5 10 L. Tchikindas, Highland Park HS, Highland Park, NJ  
 92.5 10 K. Liu, High Technology HS, Lincroft, NJ  
 92.5 9 A. Cote, Morris Hills HS, Rockaway, NJ  
 91.5 10 M. Grabois, Leonia HS, Leonia, NJ  
 91.5 10 C. Pittenger, Millburn HS, Millburn, NJ  
 91.5 10 J. Kim, Ridgewood HS, Ridgewood, NJ  
 91.5 10 A. Portuguese, Morris Hills HS, Rockaway, NJ  
 91.5 10 P. Kestenman, Ranney Sch, Tinton Falls, NJ  
 91.0 10 A. Chiang, J P Stevens HS, Edison, NJ  
 91.0 10 J. Patel, Morris Hills HS, Rockaway, NJ  
 90.5 10 A. Comella, Fair Lawn HS, Fair Lawn, NJ  
 90.5 10 D. Vail, Newark Acad, Livingston, NJ  
 90.5 10 A. Kim, Parsippany HS, Parsippany, NJ  
 90.0 9 D. Hsu, Bridgewater-Raritan Reg HS, Bridgewater, NJ  
 90.0 10 J. Tsang, J P Stevens HS, Edison, NJ  
 90.0 10 M. Wachter, Hunterdon Ctr'l HS, Flemington, NJ  
 90.0 10 J. Baik, Leonia HS, Leonia, NJ  
 90.0 9 M. Wu, Millburn HS, Millburn, NJ  
 90.0 10 B. Kwan, Parsippany HS, Parsippany, NJ  
 90.0 9 J. Deguzman, Morris Hills HS, Rockaway, NJ  
 90.0 9 A. Carlucci, Wayne Valley HS, Wayne, NJ

## NEW YORK

99.5 10 C. Keilin, St Ann's Sch, Brooklyn, NY  
 99.5 10 C. Chang, Stuyvesant HS, New York, NY  
 99.5 10 K. Tse, Stuyvesant HS, New York, NY  
 98.5 10 S. Kang, Stuyvesant HS, New York, NY  
 98.5 10 S. Sumarev, Stuyvesant HS, New York, NY  
 97.5 10 D. Modrov, Hauppauge HS, Hauppauge, NY  
 97.5 10 M. Wander, Fayetteville-Manlius HS, Manlius, NY  
 97.0 10 M. Newman Plotnick, Shenendehowa HS-East, Clifton Park, NY  
 97.0 10 L. Sankar, Horace Mann MS, Riverdale, NY  
 96.0 10 T. Avitabile, Bethlehem Ctr'l SHS, Delmar, NY  
 96.0 10 J. Galkowski, Union Endicott HS, Endicott, NY  
 96.0 10 M. Neshewat, Harrison HS, Harrison, NY  
 96.0 10 C. Pyle, Harrison HS, Harrison, NY  
 96.0 10 C. Lee, Arlington HS, La Grangeville, NY  
 96.0 10 D. Choi, Horace Mann MS, Riverdale, NY  
 96.0 10 N. Datta, Clarkstown South SHS, West Nyack, NY  
 95.5 9 Y. Zhao, Bethlehem Ctr'l SHS, Delmar, NY  
 95.0 10 N. Potashnik, St Ann's Sch, Brooklyn, NY  
 95.0 10 D. Morse, Bethlehem Ctr'l SHS, Delmar, NY  
 95.0 9 J. Indelicato, Great Neck South HS, Great Neck, NY  
 95.0 10 S. Levine, Great Neck South HS, Great Neck, NY  
 95.0 9 C. Shih, Great Neck South HS, Great Neck, NY  
 95.0 10 P. Liu, Fayetteville-Manlius HS, Manlius, NY  
 95.0 10 M. Rosen, Clarkstown HS-North, New City, NY  
 95.0 10 M. Schneider, Roslyn HS, Roslyn Heights, NY  
 95.0 9 D. Corrigan, Pierson HS, Sag Harbor, NY  
 95.0 10 M. Chen, Smithtown HS, Smithtown, NY  
 95.0 10 A. Ryan, Clarkstown South SHS, West Nyack, NY  
 94.0 10 J. Root, Liverpool HS, Liverpool, NY  
 93.5 10 B. Hammond, Suny Potsdam HS Prog, Potsdam, NY  
 92.5 10 S. Nowicki, St Edmund Prep HS, Brooklyn, NY  
 92.5 10 D. Qian, Fayetteville-Manlius HS, Manlius, NY  
 92.5 10 B. Lafirst, Suny Potsdam HS Prog, Potsdam, NY  
 92.5 10 G. Simpson, Clayton A Bouton HS, Voorheesville, NY  
 92.0 10 M. Halburd, Smithtown Chr. Sch, Smithtown, NY  
 91.5 10 O. Jbrrett, Clinton SHS, Clinton, NY  
 91.5 10 D. Vandusen, Bethlehem Ctr'l SHS, Delmar, NY  
 91.5 10 T. Cisu, Fayetteville-Manlius HS, Manlius, NY  
 91.5 10 L. Arnold, Greece Arcadia HS, Rochester, NY  
 91.5 10 G. Labate, Niskayuna HS, Schenectady, NY  
 91.5 10 B. Buckner, Ramapo SHS, Spring Valley, NY  
 90.5 10 S. Friedmansetz, St Ann's Sch, Brooklyn, NY  
 90.0 10 P. Fang, Bethlehem Ctr'l SHS, Delmar, NY

## Student Merit Roll AMC 12A (United States), Continued

90.0 10 W. Mitchell, Fayetteville-Manlius HS, Manlius, NY  
 90.0 10 T. Lee, Clarkstown HS-North, New City, NY  
 90.0 10 M. Reineke, Niskayuna HS, Schenectady, NY  
 90.0 10 H. Lin, Ward Melville SHS, Setauket, NY

### REGION 2

Sc GrName, School, City, State

#### DELAWARE

95.0 10 T. Meyerson, Gonzaga Col HS, Washington, DC  
 95.0 10 A. Skoda, Gonzaga Col HS, Washington, DC  
 94.5 10 P. Fleury, Gonzaga Col HS, Washington, DC  
 94.0 10 J. Grant, Gonzaga Col HS, Washington, DC  
 92.5 10 M. Vilhauer, Gonzaga Col HS, Washington, DC  
 92.0 10 C. Max, Gonzaga Col HS, Washington, DC

#### DISTRICT OF COLUMBIA

96.0 10 N. Nayak, Charter Sch of Wilmington, Wilmington, DE

#### MARYLAND

99.5 10 C. H. E. Walt Whitman HS, Bethesda, MD  
 98.5 10 A. Leonard, Walt Whitman HS, Bethesda, MD  
 98.5 10 K. Burgett, Walt Whitman HS, Bethesda, MD  
 98.5 10 N. Shahir, Howard Co HomeS, Columbia, MD  
 98.5 10 J. Yu, Centennial HS, Ellicott City, MD  
 98.5 10 J. Oleinik, Centennial HS, Ellicott City, MD  
 98.0 9 M. Hull, Fallston HS, Fallston, MD  
 96.0 10 S. Oldak, Walt Whitman HS, Bethesda, MD  
 96.0 10 K. Orrick, Walt Whitman HS, Bethesda, MD  
 96.0 10 C. Bruns, Walt Whitman HS, Bethesda, MD  
 96.0 9 J. Ts E, Centennial HS, Ellicott City, MD  
 96.0 10 N. Fanaroff, Winston Churchill HS, Potomac, MD  
 95.0 10 N. Cherian, Walter Johnson HS, Bethesda, MD  
 95.0 10 J. Charnas, Park Sch, Brooklandville, MD  
 95.0 10 J. Li, River Hill HS, Clarksville, MD  
 95.0 10 M. Watson, Centennial HS, Ellicott City, MD  
 95.0 10 Y. Chang, Centennial HS, Ellicott City, MD  
 94.5 10 J. Weiss, Park Sch, Brooklandville, MD  
 94.0 10 L. Zaim, Walt Whitman HS, Bethesda, MD  
 93.5 10 M. Xu, Centennial HS, Ellicott City, MD  
 93.5 10 F. Zhang, Centennial HS, Ellicott City, MD  
 93.0 10 M. Valentine, Fallston HS, Fallston, MD  
 92.5 9 J. Hao, River Hill HS, Clarksville, MD  
 92.5 10 A. Gardner, River Hill HS, Clarksville, MD  
 92.5 10 S. Srinivasan, Centennial HS, Ellicott City, MD  
 92.5 10 C. Pao, Centennial HS, Ellicott City, MD  
 91.0 9 S. Symon, Centennial HS, Ellicott City, MD  
 90.5 10 R. Talati, River Hill HS, Clarksville, MD  
 90.5 7 E. Myers, Howard Co HomeS, Columbia, MD  
 90.5 10 J. Cooper, Reservoir HS, Fulton, MD  
 90.0 10 M. Ederer, James Huber Blake HS, Silver Spring, MD

#### NORTH CAROLINA

99.5 10 C. Hughes, NC Sch Sci/Math, Durham, NC  
 99.5 10 B. Tan, William G Enloe HS, Raleigh, NC  
 99.0 10 P. Asokan, William G Enloe HS, Raleigh, NC  
 98.0 10 B. Xiang, Myers Park HS, Charlotte, NC  
 97.0 10 S. Le, William G Enloe HS, Raleigh, NC  
 97.0 10 K. Karra, William G Enloe HS, Raleigh, NC  
 96.5 10 N. Frazer, Wilkes Ctr'l HS, Wilkesboro, NC  
 96.0 10 K. Siegl, William G Enloe HS, Raleigh, NC  
 96.0 10 M. Dickerson, North Buncombe HS, Weaverville, NC  
 95.0 10 H. Yoo, Asheville Sch, Asheville, NC  
 95.0 10 A. Gomaa, Charlotte Ctry DS, Charlotte, NC  
 95.0 10 P. Bose, Providence HS, Charlotte, NC  
 95.0 10 L. Bhat, Providence HS, Charlotte, NC  
 95.0 10 P. Chisnell, William G Enloe HS, Raleigh, NC  
 94.0 10 B. Kerr, Charles D Owen HS, Black Mountain, NC  
 93.5 10 S. Shepherd, Myers Park HS, Charlotte, NC

92.5 10 A. Capobianco, North Buncombe HS, Weaverville, NC  
 92.0 10 A. Varnell, West Forsyth HS, Clemmons, NC  
 92.0 10 A. Bryant, Northern HS, Durham, NC  
 91.5 10 B. Parham, Northern HS, Durham, NC  
 91.5 10 J. Wyatt, North Buncombe HS, Weaverville, NC  
 91.0 10 L. Chen, William G Enloe HS, Raleigh, NC  
 91.0 10 A. Chivukula, William G Enloe HS, Raleigh, NC  
 90.5 10 D. Shaefer, Cardinal Gibbons HS, Raleigh, NC

#### SOUTH CAROLINA

95.0 10 J. Harley, Aiken HS, Aiken, SC  
 94.0 10 P. Yoon, Ben Lippen Sch, Columbia, SC  
 92.5 10 B. Smith, Christ Church Epis Sch, Greenville, SC  
 90.5 10 R. Waldrup, Chester SHS, Chester, SC

#### VIRGINIA

99.5 9 H. Deng, T Jefferson HS Sci/Tec, Alexandria, VA  
 99.5 10 J. Cairns, Foxcroft Sch, Middleburg, VA  
 99.5 10 S. Li, Roanoke Valley Gov Sch Sci/Tech, Roanoke, VA  
 95.0 10 E. Speers, Covenant Sch, Charlottesville, VA  
 95.0 10 K. Parker, Poquoson HS, Poquoson, VA  
 94.5 9 P. Chodrow, Stuarts Draft HS, Stuarts Draft, VA  
 94.0 10 M. Lipscomb, Ocean Lakes HS, Virginia Beach, VA  
 90.0 10 S. Johnson, Poquoson HS, Poquoson, VA  
 90.0 8 M. Mubeen, Radford HS, Radford, VA  
 90.0 10 G. Malysa, Roanoke Valley Gov Sch Sci/Tech, Roanoke, VA  
 90.0 9 S. Schlaseman, Stuart HS, Falls Church, VA

### REGION 3

Sc GrName, School, City, State

#### ALABAMA

99.5 10 L. Sun, Loveless Academic Magnet Prog HS, Montgomery, AL  
 98.5 10 R. Sekar, Vestavia Hills HS, Vestavia Hills, AL  
 98.0 10 J. Luan, Vestavia Hills HS, Vestavia Hills, AL  
 96.0 10 J. Hergenroeder, Bob Jones HS, Madison, AL  
 92.5 10 S. Anderson, Bob Jones HS, Madison, AL  
 92.5 10 N. Yan, Vestavia Hills HS, Vestavia Hills, AL  
 91.5 10 M. Moe, Bob Jones HS, Madison, AL

#### FLORIDA

99.5 10 W. Zhang, James Rickards HS, Tallahassee, FL  
 98.5 10 T. Boston, Jesuit HS, Tampa, FL  
 97.5 9 N. Vondolteren, West Shore J/S HS, Melbourne, FL  
 97.5 10 S. Chekmasova, Cypress Bay HS, Weston, FL  
 97.0 9 A. Mehta, J P Taravella HS, Coral Springs, FL  
 97.0 10 M. Schmid, West Shore J/S HS, Melbourne, FL  
 96.0 10 M. Carnall, F W Buchholz HS, Gainesville, FL  
 95.0 10 . LaI, Land O'Lakes HS, Land O'Lakes, FL  
 95.0 10 P. Te, Land O'Lakes HS, Land O'Lakes, FL  
 95.0 10 A. Gray, Edgewater HS, Orlando, FL  
 93.5 10 V. Chou, F W Buchholz HS, Gainesville, FL  
 92.5 10 L. Lu, F W Buchholz HS, Gainesville, FL  
 92.5 10 I. Lucos, Cypress Bay HS, Weston, FL  
 92.5 9 M. Stephey, Lake Howell HS, Winter Park, FL  
 92.0 10 D. Beeson, Coral Springs HS, Coral Springs, FL  
 92.0 10 D. Pei, Lake Howell HS, Winter Park, FL  
 91.5 10 B. Yehia, Coral Springs HS, Coral Springs, FL  
 90.0 10 D. Bragg, Mainland HS, Daytona Beach, FL

#### GEORGIA

99.5 10 S. Xu, Roswell HS, Roswell, GA  
 99.0 9 D. Ferretti, Carlton J Kell HS, Marietta, GA  
 98.5 9 S. Mukhopadhyay, Lassiter HS, Marietta, GA  
 98.5 10 B. David, Walton HS, Marietta, GA  
 98.5 10 A. Yang, Statesboro HS, Statesboro, GA  
 98.0 6 S. Patel, Carlton J Kell HS, Marietta, GA  
 98.0 10 R. Ho, Walton HS, Marietta, GA  
 96.0 10 J. Leary, Alan C Pope HS, Marietta, GA  
 95.0 10 N. Witherspoon, Chamblee HS, Chamblee, GA

## Student Merit Roll AMC 12A (United States), Continued

95.0	9	D. Lee, Walton HS, Marietta, GA	96.0	10	R. Withrow, Middletown HS, Middletown, OH
95.0	10	K. Kao, Wheeler HS, Marietta, GA	95.5	10	J. Jean, Beaver creek HS, Beaver creek, OH
95.0	10	W. Kim, Roswell HS, Roswell, GA	95.5	10	D. Petonke, West Carrollton SHS, Dayton, OH
93.5	9	S. Brothers, Walton HS, Marietta, GA	95.5	9	R. Xi, Lakota West HS, West Chester, OH
92.5	10	P. Immerman, Chamblee HS, Chamblee, GA	95.0	10	P. Ernst, Brecksville-Broadview Hgts HS, Broadview Hgts, OH
92.5	10	R. Lipman, Walton HS, Marietta, GA	95.0	6	N. Miller, Cincinnati Ctry DS, Cincinnati, OH
92.5	10	S. Sivanesan, Walton HS, Marietta, GA	95.0	10	G. Slejko, Mentor HS, Mentor, OH
92.5	10	A. Choi, Walton HS, Marietta, GA	95.0	10	B. Harding, Mentor HS, Mentor, OH
91.5	10	C. Jordan, Lassiter HS, Marietta, GA	95.0	10	E. Shugart, Orange HS, Pepper Pike, OH
91.5	10	J. Perkowski, Walton HS, Marietta, GA	95.0	10	B. Six, Revere HS, Richfield, OH
91.5	10	E. Stone, Walton HS, Marietta, GA	95.0	10	T. Chokel, Shaker Heights HS, Shaker Heights, OH
91.0	10	J. Taylor, Pace Acad, Atlanta, GA	95.0	9	M. Zhu, Wadsworth SHS, Wadsworth, OH
90.0	9	R. Watters, Statesboro HS, Statesboro, GA	95.0	10	M. Richards, Wadsworth SHS, Wadsworth, OH

### REGION 4

Sc GrName, School, City, State

#### INDIANA

99.5	10	A. Chen, Carmel HS, Carmel, IN	93.5	10	D. Benson, Fairborn HS, Fairborn, OH
99.5	10	H. Vasu, Homestead SHS, Fort Wayne, IN	93.5	10	Y. Yuan, Western Reserve Acad, Hudson, OH
98.0	10	C. Kennell Y, Munster HS, Munster, IN	93.5	9	H. Jiang, Lakewood HS, Lakewood, OH
97.5	10	S. Agarwal, Elkhart Ctr'l HS, Elkhart, IN	92.5	10	J. Watzman, Anderson HS, Cincinnati, OH
97.0	10	M. Veldman, Pike HS, Indianapolis, IN	92.5	10	C. Yan, Copley HS, Copley, OH
96.0	10	G. Harden, Homestead SHS, Fort Wayne, IN	92.5	10	L. Mommaerts, Copley HS, Copley, OH
95.0	10	J. Mitchell, Elkhart Ctr'l HS, Elkhart, IN	92.5	9	A. Khandelwal, Copley HS, Copley, OH
95.0	10	V. Manian, West Lafayette HS, West Lafayette, IN	92.5	10	J. Mauch, Hubbard HS, Hubbard, OH
95.0	10	A. Handa, West Lafayette HS, West Lafayette, IN	92.5	10	R. Melick, Mount Vernon HS, Mt Vernon, OH
94.0	10	S. Schinderle, Covenant Chr. HS, Indianapolis, IN	92.5	10	C. Mccarthy, Hathaway Brown Sch, Shaker Hts, OH
94.0	10	J. Gallo, Heritage Chr. Sch, Indianapolis, IN	92.5	10	Y. Feng, Sylvania Southview HS, Sylvania, OH
93.5	10	P. Cohen, Cathedral HS, Indianapolis, IN	92.0	10	J. Plona, Sycamore HS, Cincinnati, OH
92.5	10	A. Greene, Pike HS, Indianapolis, IN	91.5	10	N. Rahaman, Columbus Alternative HS, Columbus, OH
92.5	10	O. Gore, West Lafayette HS, West Lafayette, IN	91.5	10	B. Walz, Oakwood HS, Dayton, OH
91.5	9	S. Koppart Y, Munster HS, Munster, IN	91.5	10	T. Movsesova, Western Reserve Acad, Hudson, OH
91.5	10	K. Narsimhan, West Lafayette HS, West Lafayette, IN	91.5	10	P. Marc Otty, Shaker Heights HS, Shaker Heights, OH
91.0	10	Y. Velavarthi, Valparaiso HS, Valparaiso, IN	91.0	10	H. Li, Thomas Worthington HS, Worthington, OH
91.0	10	N. Agrawal, West Lafayette HS, West Lafayette, IN	91.0	10	K. Daley, Ursuline HS, Youngstown, OH
90.0	10	K. Kang, Carmel HS, Carmel, IN	90.5	10	D. Coon, Shaker Heights HS, Shaker Heights, OH

#### MICHIGAN

99.5	10	S. Burke, Wylie E Groves HS, Beverly Hills, MI	90.5	9	N. Fang, Thomas Worthington HS, Worthington, OH
99.5	9	X. Su, Plymouth Canton Edal Park, Canton, MI	90.0	10	J. Sperling, Beachwood HS, Beachwood, OH
98.5	10	S. Tencer, Int'l Acad, Bloomfield Hills, MI	90.0	10	H. Sheng, Beaver creek HS, Beaver creek, OH
98.5	10	E. Shao, H H Dow HS, Midland, MI	90.0	10	M. Lee, Laurel Sch, Shaker Hts, OH
98.5	10	N. Surapaneni, ICAE, Troy, MI	90.0	10	E. Shore, Sylvania Northview HS, Sylvania, OH
97.5	10	J. Brusstar, Okemos HS, Okemos, MI	90.0	10	V. Ratnam, Sylvania Southview HS, Sylvania, OH
96.0	9	D. Srinivasan, Lahser HS, Bloomfield Hills, MI	90.0	10	B. Salari, Sylvania Southview HS, Sylvania, OH
96.0	10	A. Sapick, North Farmington HS, Farmington Hills, MI			
95.0	10	S. Perni, Detroit Ctry DS, Beverly Hills, MI			
95.0	9	J. Shah, Detroit Ctry DS, Beverly Hills, MI			
95.0	10	E. Sams, Saginaw Arts & Sci Acad, Saginaw, MI			
94.5	10	A. Tandon, Lahser HS, Bloomfield Hills, MI			
93.5	9	J. Zhang, Detroit Ctry DS, Beverly Hills, MI			
93.5	10	Z. Xiang, Plymouth Canton Edal Park, Canton, MI			
92.0	9	P. Livesey, Detroit Ctry DS, Beverly Hills, MI			
91.0	10	N. Allan, Dearborn Cr-Math,Sci,Tech, Dearborn Heights, MI			
90.0	10	N. Jain, Int'l Acad, Bloomfield Hills, MI			

#### OHIO

99.5	10	A. Henderson, Cloverleaf HS, Lodi, OH	99.0	10	N. Allendorf, West SHS, Iowa City, IA
99.5	8	P. Berkovich, Laurel Sch, Shaker Hts, OH	98.5	9	D. Freking, Bishop Garrigan HS, Algona, IA
99.5	9	M. Hu, Sylvania Southview HS, Sylvania, OH	97.0	10	X. Liu, Ames HS, Ames, IA
98.5	10	P. Apisa, Ctrville HS, Ctrville, OH	97.0	10	M. Stivers, Valley HS, West Des Moines, IA
98.5	10	C. Drescher, Laurel Sch, Shaker Hts, OH	96.0	10	B. Leung, Ames HS, Ames, IA
98.5	10	J. Chen, Thomas Worthington HS, Worthington, OH	96.0	9	Q. Qiu, West SHS, Iowa City, IA
98.5	9	C. Keeler, Thomas Worthington HS, Worthington, OH	96.0	10	D. Weiss, Valley HS, West Des Moines, IA
97.5	10	K. Hopkinson, Hubbard HS, Hubbard, OH	95.0	10	C. Ristau, Fort Dodge HS, Fort Dodge, IA
97.0	10	R. Welly, Mentor HS, Mentor, OH	94.0	10	M. Kohlhaas, Bishop Garrigan HS, Algona, IA
97.0	9	J. Emmertarson, Revere HS, Richfield, OH	93.5	10	J. Swartz, Valley HS, West Des Moines, IA
97.0	9	N. Langhinrichs, Shaker Heights HS, Shaker Heights, OH	93.5	10	M. Mcclellan, Valley HS, West Des Moines, IA
			93.5	10	A. Mccann, Valley HS, West Des Moines, IA
			92.5	10	S. Harlow, Fort Dodge HS, Fort Dodge, IA
			92.5	9	A. Modrick, Regina J/S HS, Iowa City, IA
			92.0	9	D. Lu, Ames HS, Ames, IA
			91.0	9	D. Park, Ames HS, Ames, IA
			90.5	10	R. Zilbermints, Valley HS, West Des Moines, IA
			90.0	10	T. Hummer, Gilbert Comm Sch, Gilbert, IA

### REGION 5

Sc GrName, School, City, State

#### IOWA

## Student Merit Roll AMC 12A (United States), Continued

90.0 10 I. Beachler, Gilbert Comm Sch, Gilbert, IA  
 90.0 10 B. Adams, Valley HS, West Des Moines, IA

### KANSAS

95.0 10 C. Moore, Wellsville HS, Wellsville, KS  
 92.5 10 M. Clinkingbeard, Shawnee Mission-E HS,  
 Shawnee Mission, KS  
 91.5 9 B. Crist, Shawnee Mission-E HS, Shawnee Mission, KS  
 90.5 9 J. Krieger, Shawnee Mission-E HS, Shawnee Mission, KS

### MINNESOTA

99.5 10 B. Cullen, Eastview HS, Apple Valley, MN  
 99.5 10 P. Awker, Irondale SHS, New Brighton, MN  
 99.5 10 D. Ihlenfeldt, Cr'l SHS, St. Paul, MN  
 98.5 10 A. Safonov, Mounds View HS, Arden Hills, MN  
 98.5 9 J. Hou, Wayzata HS, Plymouth, MN  
 98.5 10 D. Zheng, St Paul Acad/Summit Sch, Saint Paul, MN  
 98.5 10 J. Lahti, St Louis Park HS, St Louis Park, MN  
 98.5 10 C. Cheng, Tech HS, St. Cloud, MN  
 97.5 10 M. Desjardins, St John's Prep Sch, Collegeville, MN  
 97.0 10 J. Lou, Irondale SHS, New Brighton, MN  
 97.0 9 H. Di Xon, Woodbury HS, Woodbury, MN  
 96.0 10 J. Choi, St Paul Acad/Summit Sch, Saint Paul, MN  
 96.0 10 E. Hardy, Cr'l SHS, St. Paul, MN  
 95.0 10 J. Chung, Eastview HS, Apple Valley, MN  
 95.0 10 A. Oellien, Montevideo SHS, Montevideo, MN  
 95.0 10 C. Fei, Wayzata HS, Plymouth, MN  
 95.0 10 N. Long, St Paul Acad/Summit Sch, Saint Paul, MN  
 95.0 10 N. Rosenbaum, St Paul Acad/Summit Sch, Saint Paul, MN  
 95.0 10 M. Ludwig, Cr'l SHS, St. Paul, MN  
 94.0 10 M. Beck, Holy Family Cath HS, Victoria, MN  
 93.5 10 K. Park, Shattuck-St Mary's Sch, Faribault, MN  
 93.5 9 S. Wallace, Cr'l SHS, St. Paul, MN  
 92.5 10 C. Carlson, Int'l Sch Minnesota, Eden Prairie, MN  
 92.5 10 J. Greil, Hastings HS, Hastings, MN  
 92.5 10 N. Cheng, Irondale SHS, New Brighton, MN  
 92.5 10 A. Grossman, Tech HS, St. Cloud, MN  
 92.5 10 V. Athalye, Tech HS, St. Cloud, MN  
 91.5 10 D. Arenivar, Hastings HS, Hastings, MN  
 91.5 10 J. Wass, Proctor SHS, Proctor, MN  
 91.0 10 L. Xue, Edina HS, Edina, MN  
 90.5 10 K. Landin, Eastview HS, Apple Valley, MN  
 90.5 10 I. Yue, Edina HS, Edina, MN  
 90.5 9 C. Flaherty, Montevideo SHS, Montevideo, MN  
 90.0 9 N. Filter, St Paul Acad/Summit Sch, Saint Paul, MN

### NEBRASKA

98.5 10 K. Tobin, Bellevue West SHS, Bellevue, NE  
 96.0 10 J. Mcneil, Lincoln HS, Lincoln, NE  
 91.5 10 B. Cluff, Bellevue West SHS, Bellevue, NE  
 90.5 9 T. Schrader, Bellevue West SHS, Bellevue, NE  
 90.0 9 K. Tobin, Bellevue West SHS, Bellevue, NE  
 90.0 10 M. Mercier, Brownell-Talbot Sch, Omaha, NE

### NORTH DAKOTA

96.0 10 A. Sand, Jamestown HS, Jamestown, ND  
 95.0 10 J. Aho, Mohall Public Sch, Mohall, ND  
 94.0 9 S. Kauffman, Surrey HS, Surrey, ND  
 90.5 10 B. Schwan, Surrey HS, Surrey, ND

### OKLAHOMA

94.5 10 J. Pierce, Claremore HS, Claremore, OK  
 91.5 10 M. Osisanya, Norman HS-North, Norman, OK  
 90.5 10 B. Jensen, Norman HS-North, Norman, OK

### WISCONSIN

99.5 10 J. Sattler, Arrowhead HS, Hartland, WI  
 99.5 10 R. Herbeck, Ithaca HS, Richland Ctr, WI  
 98.5 10 R. Dwyer, Arrowhead HS, Hartland, WI  
 98.0 10 B. Janssen, North HS, Sheboygan, WI  
 97.5 10 E. Brow, James Madison Mem HS, Madison, WI  
 95.0 10 S. Holtzinger, Badger HS, Lake Geneva, WI

94.0 9 B. Evans, Wisconsin Heights HS, Mazomanie, WI  
 93.5 10 K. English, Appleton North HS, Appleton, WI  
 93.5 10 J. Lees, Arrowhead HS, Hartland, WI  
 93.5 10 M. Sullivan, Homestead HS, Mequon, WI  
 92.0 10 D. Baum, James Madison Mem HS, Madison, WI  
 91.0 10 S. Hansen, D C Everest HS, Schofield, WI  
 90.0 10 J. Feyerreisen, Hudson HS, Hudson, WI  
 90.0 10 D. Coulson, Hudson HS, Hudson, WI

## REGION 6

Sc GrName, School, City, State

### ILLINOIS

99.5 9 A. Drinfeld, Univ of Chicago Lab HS, Chicago, IL  
 99.5 10 R. Gottumukkala, Hinsdale South HS, Darien, IL  
 99.5 10 A. Lithio, Downers Grove South HS, Downers Grove, IL  
 99.5 10 L. Hershey Nexon, Evanston Twp HS, Evanston, IL  
 99.5 10 D. Kipp, Evanston Twp HS, Evanston, IL  
 99.5 10 M. Dordal, Lake Forest HS, Lake Forest, IL  
 99.5 10 S. Wu, Schaumburg HS, Schaumburg, IL  
 98.5 10 A. Moore, Aurora West HS, Aurora, IL  
 98.5 10 S. Schuetz, York HS, Elmhurst, IL  
 98.5 10 H. Bralower, Naperville Cr'l HS, Naperville, IL  
 98.5 10 G. Schalliol, Oak Park/River Forest HS, Oak Park, IL  
 98.5 10 J. Wear, Maine Twp HS South, Park Ridge, IL  
 98.5 10 R. Boyce, Univ Laboratory HS, Urbana, IL  
 98.0 10 B. Nelson, John Hersey HS, Arlington Hts, IL  
 98.0 10 G. Peterson, Maine Twp HS South, Park Ridge, IL  
 97.0 10 B. Greco, Glenbard North HS, Carol Stream, IL  
 97.0 10 P. Happlewhite, Univ of Chicago Lab HS, Chicago, IL  
 97.0 9 L. Vcek, Hinsdale South HS, Darien, IL  
 97.0 10 P. Hu, Naperville Cr'l HS, Naperville, IL  
 97.0 10 K. Chuang, Naperville North HS, Naperville, IL  
 97.0 10 M. Miller, Naperville North HS, Naperville, IL  
 96.5 10 A. Svetlichaya, Maine Twp HS South, Park Ridge, IL  
 96.0 10 S. Shoyer, Aurora West HS, Aurora, IL  
 96.0 9 L. Copeland, Aurora West HS, Aurora, IL  
 96.0 10 M. Leya, St Ignatius Col Prep Sch, Chicago, IL  
 96.0 10 K. Mital, Hinsdale South HS, Darien, IL  
 96.0 10 B. Lunn, Evanston Twp HS, Evanston, IL  
 96.0 10 A. Wang, Lake Forest HS, Lake Forest, IL  
 96.0 10 D. Bradley, Prospect HS, Mount Prospect, IL  
 96.0 10 E. Liu, Naperville Cr'l HS, Naperville, IL  
 96.0 10 R. Nunna, Naperville Cr'l HS, Naperville, IL  
 96.0 9 Y. Ren, Naperville Cr'l HS, Naperville, IL  
 96.0 10 N. Adil, Naperville North HS, Naperville, IL  
 96.0 10 B. Chang, Maine Twp HS South, Park Ridge, IL  
 96.0 9 A. Fink, New Trier Twp HS, Winnetka, IL  
 95.0 10 S. Pu, Univ of Chicago Lab HS, Chicago, IL  
 95.0 9 G. Blachut, Hinsdale South HS, Darien, IL  
 95.0 10 A. Remissong, Lake Forest HS, Lake Forest, IL  
 95.0 10 M. Sternberg, Lake Forest HS, Lake Forest, IL  
 95.0 10 T. Chua, Benet Acad, Lisle, IL  
 95.0 10 Y. Du, Naperville North HS, Naperville, IL  
 95.0 10 I. Krastev, Naperville North HS, Naperville, IL  
 95.0 10 . Go Zalez, Oak Park/River Forest HS, Oak Park, IL  
 95.0 10 A. Baskin, Oak Park/River Forest HS, Oak Park, IL  
 95.0 10 V. Hewitt, Wm Fremd HS, Palatine, IL  
 95.0 9 L. Tong, Wm Fremd HS, Palatine, IL  
 95.0 9 T. Yuan, Wm Fremd HS, Palatine, IL  
 94.5 10 A. Ramakrishnan, Naperville Cr'l HS, Naperville, IL  
 94.0 10 J. Dill, Lake Forest HS, Lake Forest, IL  
 94.0 10 P. Thill, Prospect HS, Mount Prospect, IL  
 94.0 10 T. Berg, Maine Twp HS South, Park Ridge, IL  
 93.5 10 S. Liu, Glenbard South HS, Glen Ellyn, IL  
 93.5 9 K. Stevens, Lake Forest HS, Lake Forest, IL

# Student Merit Roll AMC 12A (United States), Continued

93.5 9 R. Mulani, Lake Forest HS, Lake Forest, IL  
 93.5 10 M. Krismanits, Moline SHS, Moline, IL  
 93.5 10 A. Wei, Naperville Ctr'l HS, Naperville, IL  
 93.5 10 J. Shih, Naperville North HS, Naperville, IL  
 93.5 10 S. Zhou, Schaumburg HS, Schaumburg, IL  
 93.0 10 T. Murphy, Naperville Ctr'l HS, Naperville, IL  
 92.5 10 . Hollowell, John Hersey HS, Arlington Hts, IL  
 92.5 10 K. Butler, Aurora West HS, Aurora, IL  
 92.5 10 M. Tigges, Aurora West HS, Aurora, IL  
 92.5 10 M. Salazar, Downers Grove South HS, Downers Grove, IL  
 92.5 10 M. Kendall, Lake Forest HS, Lake Forest, IL  
 92.5 10 A. Sheen, Adlai E Stevenson HS, Lincolnshire, IL  
 92.5 10 M. Wang, Adlai E Stevenson HS, Lincolnshire, IL  
 92.5 10 G. Wu, Naperville North HS, Naperville, IL  
 92.5 9 M. Ballschmiede, Wm Fremd HS, Palatine, IL  
 92.5 10 C. Fan, Wm Fremd HS, Palatine, IL  
 91.5 10 K. French, John Hersey HS, Arlington Hts, IL  
 91.5 10 E. Studenmund, Evanston Twp HS, Evanston, IL  
 91.5 9 K. Wineinger, La Salle-Peru Twp HS, La Salle, IL  
 91.5 10 M. Oconnell, Lake Forest HS, Lake Forest, IL  
 91.5 10 D. Petlicki, Prospect HS, Mount Prospect, IL  
 91.0 10 H. Montag, Univ of Chicago Lab HS, Chicago, IL  
 90.5 10 R. McLaughlin, Hinsdale South HS, Darien, IL  
 90.5 9 N. Garoufalis, Lake Forest HS, Lake Forest, IL  
 90.5 10 E. Raskin, Adlai E Stevenson HS, Lincolnshire, IL  
 90.5 10 B. Holl, Prospect HS, Mount Prospect, IL  
 90.5 10 A. Manaos, Prospect HS, Mount Prospect, IL  
 90.5 9 M. Hranicka, Wm Fremd HS, Palatine, IL  
 90.0 10 M. Greising, Aurora West HS, Aurora, IL  
 90.0 9 W. Haffner, Lake Forest HS, Lake Forest, IL  
 90.0 10 S. Walker, Adlai E Stevenson HS, Lincolnshire, IL  
 90.0 10 D. Case, Benet Acad, Lisle, IL  
 90.0 10 D. Hamman, Prospect HS, Mount Prospect, IL  
 90.0 10 S. Piekto S, Maine Twp HS South, Park Ridge, IL

## KENTUCKY

98.5 10 C. Zhang, Dupont Manual Mgr HS, Louisville, KY  
 98.5 9 C. Link, Trinity HS, Louisville, KY  
 96.0 10 A. Kwan, Henry Clay HS, Lexington, KY  
 95.0 10 V. Fanti, Paul Laurence Dunbar HS, Lexington, KY  
 95.0 10 D. Rothenberg, Dupont Manual Mgr HS, Louisville, KY  
 95.0 8 A. Gupta, Trinity HS, Louisville, KY  
 94.0 10 P. Fremin, Carroll Co HS, Carrollton, KY  
 92.5 9 P. Falk, Trinity HS, Louisville, KY  
 92.0 10 N. Peters, Henry Clay HS, Lexington, KY

## MISSOURI

98.5 10 R. Mcgibbon, Clayton HS, Clayton, MO  
 97.5 10 J. Altman, Clayton HS, Clayton, MO  
 97.0 10 Q. Pallardy, Columbia-Rock Bridge SHS, Columbia, MO  
 97.0 9 T. Lite, Ladue Horton Watkins HS, St Louis, MO  
 95.0 10 B. Yang, Columbia Indp Sch, Columbia, MO  
 95.0 10 D. Kim, Lee's Summit North HS, Lee's Summit, MO  
 94.0 10 T. Jones Salisbury, Columbia-Rock Bridge SHS, Columbia, MO  
 93.5 10 S. Fok, Parkway North HS, Creve Coeur, MO  
 92.0 10 J. An, Clayton HS, Clayton, MO

## TENNESSEE

96.0 10 S. Horton, Oak Ridge HS, Oak Ridge, TN  
 96.0 10 S. Arcangeli, Oak Ridge HS, Oak Ridge, TN  
 96.0 10 C. Johnson, Oak Ridge HS, Oak Ridge, TN  
 91.5 10 B. Cady, Oak Ridge HS, Oak Ridge, TN  
 90.0 10 Z. Zhang, Farragut HS, Knoxville, TN

## REGION 7

Sc. GrName, School, City, State

## LOUISIANA

99.5 10 J. Albritton, Neville HS, Monroe, LA

## MISSISSIPPI

98.5 10 Z. Wasson, Jackson Prep Sch, Jackson, MS  
 95.0 8 J. Moffat, Jackson Prep Sch, Jackson, MS

## TEXAS

99.5 8 D. Rodin, Kealine MS, Austin, TX  
 98.5 10 S. Hamman, Austin Area HomeSchers, Austin, TX  
 98.5 8 P. Mohan, Kealine MS, Austin, TX  
 98.5 10 R. Parolkar, Westwood HS, Austin, TX  
 98.5 9 S. Zhang, Sandra Day O'Connor HS, Helotes, TX  
 98.5 10 D. Wu, Sandra Day O'Connor HS, Helotes, TX  
 98.5 10 H. Zhang, Clear Lake HS, Houston, TX  
 98.5 9 K. Daum, Clear Lake HS, Houston, TX  
 98.5 9 T. Sandy, Cistercian Prep Sch, Irving, TX  
 98.5 10 A. Tong, Cistercian Prep Sch, Irving, TX  
 98.5 9 A. Samanta, Pearland 9th Grade Ctr, Pearland, TX  
 98.5 9 C. Sitrler, Pearland 9th Grade Ctr, Pearland, TX  
 98.0 10 S. Ni, Clear Lake HS, Houston, TX  
 97.5 10 S. Chen, Westwood HS, Austin, TX  
 97.5 10 J. Nguyen, Cypress Falls HS, Houston, TX  
 97.5 9 M. Cook, Cypress Falls HS, Houston, TX  
 97.5 10 D. Reiman, Cistercian Prep Sch, Irving, TX  
 97.5 9 D. Podder, Pearland 9th Grade Ctr, Pearland, TX  
 97.5 9 J. Besselman, Pearland 9th Grade Ctr, Pearland, TX  
 96.0 8 A. Chen, Kealine MS, Austin, TX  
 96.0 10 J. Lee, Cypress Falls HS, Houston, TX  
 96.0 10 R. Fatemizadeh, St Johns Sch, Houston, TX  
 96.0 10 W. Phung, Pearland HS, Pearland, TX  
 95.0 10 B. Hawks, Westwood HS, Austin, TX  
 95.0 9 L. Yu, Westwood HS, Austin, TX  
 95.0 10 N. Drosu, Westwood HS, Austin, TX  
 95.0 10 E. Boschert, Ursuline Acad, Dallas, TX  
 95.0 8 A. Jain, Sandra Day O'Connor HS, Helotes, TX  
 95.0 9 S. Bowen, Clear Lake HS, Houston, TX  
 95.0 10 M. Hwang, Cypress Falls HS, Houston, TX  
 95.0 8 J. Lai, Cypress Falls HS, Houston, TX  
 95.0 10 H. Palmer, Cypress Falls HS, Houston, TX  
 95.0 10 D. Pham, St Johns Sch, Houston, TX  
 95.0 10 G. Lopez, Cistercian Prep Sch, Irving, TX  
 95.0 9 K. Lalonde, Pearland 9th Grade Ctr, Pearland, TX  
 95.0 10 J. Withers, Pearland HS, Pearland, TX  
 95.0 10 S. Li, Pearland HS, Pearland, TX  
 95.0 10 S. Yang, Pearce HS, Richardson, TX  
 95.0 10 I. Lakhani, Dulles HS, Sugar Land, TX  
 95.0 10 V. Juloori, Dulles HS, Sugar Land, TX  
 94.5 10 G. Herbst, Sandra Day O'Connor HS, Helotes, TX  
 94.5 10 M. Gray, Pearland HS, Pearland, TX  
 94.0 8 E. Souganidis, Kealine MS, Austin, TX  
 94.0 10 K. Kuhn, Ursuline Acad, Dallas, TX  
 94.0 10 J. Miller, Cypress Creek HS, Houston, TX  
 94.0 10 C. Brown, Pearland HS, Pearland, TX  
 93.5 8 N. Steinhauer, Kealine MS, Austin, TX  
 93.5 10 S. Schmerler, McCallum HS, Austin, TX  
 93.5 9 Y. Cho, Westwood HS, Austin, TX  
 93.5 9 A. Sen, Westwood HS, Austin, TX  
 92.5 8 K. Jia, Kealine MS, Austin, TX  
 92.5 10 A. Bagchi, McCallum HS, Austin, TX  
 92.5 10 M. Legrand, Westwood HS, Austin, TX  
 92.5 9 J. Li, Westwood HS, Austin, TX  
 92.5 9 A. Liu, A & M Cons HS, College Station, TX  
 92.5 9 S. Mandava, Clear Lake HS, Houston, TX  
 92.5 9 A. Som, Cypress Falls HS, Houston, TX  
 92.5 10 I. Nandi, Dulles HS, Sugar Land, TX  
 91.5 10 N. Davis, Cypress Falls HS, Houston, TX  
 91.5 8 A. Ly, Cypress Falls HS, Houston, TX  
 91.5 10 J. Wei, Cypress Falls HS, Houston, TX  
 91.5 9 M. Zhu, Pearland 9th Grade Ctr, Pearland, TX

## Student Merit Roll AMC 12A (United States), Continued

- 91.5 9 J. Chambers, Pearland 9th Grade Ctr, Pearland, TX  
 90.5 8 M. Payne, Kealine MS, Austin, TX  
 90.5 10 H. Nguyen, Skyline HS, Dallas, TX  
 90.5 9 Z. Mughal, Cypress Creek HS, Houston, TX  
 90.5 10 A. Beard, Cypress Creek HS, Houston, TX  
 90.5 9 K. Kreitman, Cypress Falls HS, Houston, TX  
 90.5 10 S. Shaw, Clear Creek HS, League City, TX  
 90.0 10 P. Anderson, Liberty Chr. Sch, Denton, TX  
 90.0 9 J. Springer, Pearland 9th Grade Ctr, Pearland, TX

### REGION 8

Sc GrName, School, City, State

#### ALASKA

- 99.5 9 L. Mcdaniel, Lathrop HS, Fairbanks, AK  
 90.5 10 P. Sather, Lathrop HS, Fairbanks, AK  
 90.0 10 W. Shaw, Robert Service HS, Anchorage, AK

#### ARIZONA

- 99.5 10 D. Allee, Metro Tech Voc Inst-Phoenix, Phoenix, AZ  
 98.5 10 N. Gent A, Phoenix Ctry DS, Paradise Valley, AZ  
 97.5 10 B. Lewkowitz, Phoenix Ctry DS, Paradise Valley, AZ  
 95.0 10 D. Sheets, Gilbert HS, Gilbert, AZ  
 94.0 10 S. Sandler, Mountain Pointe HS, Phoenix, AZ  
 92.5 9 A. Conyers, Phoenix Ctry DS, Paradise Valley, AZ  
 92.5 10 J. Tang, Univ HS, Tucson, AZ  
 91.5 10 C. Tbylor, Mesquite HS, Gilbert, AZ  
 91.5 10 G. Gosnell, Phoenix Ctry DS, Paradise Valley, AZ  
 91.5 10 K. Gerboth, Mountain Pointe HS, Phoenix, AZ  
 90.0 10 C. Rush, Highland HS, Gilbert, AZ  
 90.0 10 M. Ismail, Dobson HS, Mesa, AZ

#### COLORADO

- 98.5 10 Q. Sun, Poudre HS, Fort Collins, CO  
 98.5 10 H. Snieder, Lakewood HS, Lakewood, CO  
 97.5 10 P. Vazquez, Lakewood HS, Lakewood, CO  
 97.0 10 J. Hennesy, Lakewood HS, Lakewood, CO  
 97.0 10 L. Weis, Niwot HS, Niwot, CO  
 96.0 10 D. Ozzello, Rocky Mountain HS, Fort Collins, CO  
 96.0 10 N. Trainer, Thompson Valley HS, Loveland, CO  
 94.5 8 A. Verser, Thompson Valley HS, Loveland, CO  
 94.0 9 M. Christiansen, Lakewood HS, Lakewood, CO  
 94.0 10 P. Morton, Rangely HS, Rangely, CO  
 92.5 9 S. Jeong, Fountain Valley Sch, Colorado Springs, CO  
 91.5 10 A. Oram, Lakewood HS, Lakewood, CO  
 90.5 9 C. Cerny, Lakewood HS, Lakewood, CO  
 90.0 10 T. Nakata, Thompson Valley HS, Loveland, CO

#### HAWAII

- 94.0 10 G. Johnson, Hawaii Prep Acad, Kamuela, HI

#### IDAHO

- 97.5 10 S. Davis, New Plymouth HS, New Plymouth, ID  
 95.0 10 C. Schmit, Eagle HS, Eagle, ID  
 91.5 10 J. Palmer, Eagle HS, Eagle, ID  
 91.0 10 T. Nickel, Eagle HS, Eagle, ID

#### MONTANA

- 97.5 10 N. Spencer, C M Russell HS, Great Falls, MT  
 95.0 10 S. Dennison, Helena HS, Helena, MT  
 92.5 10 A. Stacey, C M Russell HS, Great Falls, MT  
 91.5 9 D. Barthelm, C M Russell HS, Great Falls, MT  
 91.5 10 L. Johnson, Helena HS, Helena, MT  
 91.5 10 M. King, Sentinel HS, Missoula, MT

#### NEW MEXICO

- 96.0 8 K. Cordwell, Manzano HS, Albuquerque, NM  
 95.0 10 J. Goldman, Albuquerque Acad, Albuquerque, NM  
 92.5 10 L. Trainor, Albuquerque Acad, Albuquerque, NM  
 90.0 10 L. Cameron, Albuquerque Acad, Albuquerque, NM  
 90.0 10 J. Syme, Manzano HS, Albuquerque, NM

#### NEVADA

- 92.5 10 J. Mesery, Robert McQueen HS, Reno, NV

#### OREGON

- 94.5 9 M. Chung, Oregon Epis Sch, Portland, OR  
 93.5 10 S. Reisberg, Oregon Epis Sch, Portland, OR  
 92.0 10 M. Vonhippel, South Eugene HS, Eugene, OR  
 92.0 10 C. Barnes, South Eugene HS, Eugene, OR  
 90.5 9 M. Galvin, Lincoln HS, Portland, OR

#### UTAH

- 99.5 9 D. Chen, Logan HS, Logan, UT  
 99.0 8 A. Gondolo, Wasatch JHS, Salt Lake City, UT  
 95.0 10 S. Jiang, West HS, Salt Lake City, UT  
 94.0 9 N. Limaye, Wasatch JHS, Salt Lake City, UT  
 93.5 7 T. Pope, Wasatch JHS, Salt Lake City, UT  
 92.5 10 S. Jin, West HS, Salt Lake City, UT  
 90.5 10 V. Agrawal, West HS, Salt Lake City, UT

#### WASHINGTON

- 99.5 10 E. O'Neill, Lakeside Sch, Seattle, WA  
 98.5 10 C. Degan, Kamiakin HS, Kennewick, WA  
 98.5 8 J. Oratz, Lake Washington HS, Kirkland, WA  
 98.5 10 A. Kent, Pullman HS, Pullman, WA  
 98.5 10 K. Frodsham, Ballard HS, Seattle, WA  
 98.5 10 K. Lund, Lakeside Sch, Seattle, WA  
 98.5 10 J. Larus Stone, Lakeside Sch, Seattle, WA  
 98.5 10 M. Rice, Lakeside Sch, Seattle, WA  
 98.5 10 L. Hull, Lakeside Sch, Seattle, WA  
 98.0 9 Y. Choi, Lakeside Sch, Seattle, WA  
 98.0 10 K. Cooper, St Georges Sch, Spokane, WA  
 97.5 10 T. Carter, Ferndale HS, Ferndale, WA  
 96.5 10 Z. Sun, Inglesmoor SHS, Kenmore, WA  
 96.0 10 D. Sarbora, Inglesmoor SHS, Kenmore, WA  
 96.0 9 Z. Rait, Lakeside Sch, Seattle, WA  
 96.0 10 L. Schmidt, Lakeside Sch, Seattle, WA  
 95.0 9 A. Andrews, Lakeside Sch, Seattle, WA  
 95.0 9 G. Chen, Lakeside Sch, Seattle, WA  
 95.0 10 L. Hussey, Lakeside Sch, Seattle, WA  
 95.0 10 M. Drake, Lakeside Sch, Seattle, WA  
 95.0 9 A. Burton, Lakeside Sch, Seattle, WA  
 95.0 10 J. Silverberg, Lakeside Sch, Seattle, WA  
 95.0 10 B. Davis, Lakeside Sch, Seattle, WA  
 95.0 10 G. Pizz Orno, Lakeside Sch, Seattle, WA  
 95.0 10 I. Hujool, Lakeside Sch, Seattle, WA  
 95.0 9 A. Goodman, Lakeside Sch, Seattle, WA  
 95.0 10 E. Carlson, Lakeside Sch, Seattle, WA  
 95.0 9 G. Williamson, Lakeside Sch, Seattle, WA  
 94.5 10 D. O Shea, Lakeside Sch, Seattle, WA  
 94.5 10 J. Lambert, Lakeside Sch, Seattle, WA  
 94.5 9 G. Hageman, Lakeside Sch, Seattle, WA  
 94.0 10 B. Gourarie, Juanita HS, Kirkland, WA  
 94.0 9 A. Carlsen, Lakeside Sch, Seattle, WA  
 93.5 10 J. Wiegand, Inglesmoor SHS, Kenmore, WA  
 93.5 10 J. Hill, Inglesmoor SHS, Kenmore, WA  
 92.5 10 A. Locke, Lakeside Sch, Seattle, WA  
 92.5 10 F. Weeks, Lakeside Sch, Seattle, WA  
 91.5 10 A. Ehni, Lake Washington HS, Kirkland, WA  
 91.5 9 V. Liem, Lakeside Sch, Seattle, WA  
 91.5 9 C. Lieu, Lakeside Sch, Seattle, WA  
 91.5 9 S. Nilles, Lakeside Sch, Seattle, WA  
 91.0 10 R. Steward, Inglesmoor SHS, Kenmore, WA  
 90.5 10 T. Bull, Kamiakin HS, Kennewick, WA  
 90.5 9 R. Paik, Lakeside Sch, Seattle, WA  
 90.5 10 S. Bemis, Lakeside Sch, Seattle, WA  
 90.0 10 Y. Yue, Juanita HS, Kirkland, WA  
 90.0 9 A. Yaseen, Lakeside Sch, Seattle, WA

# Student Merit Roll AMC 12A (United States), Continued

## REGION 9

Sc GrName, School, City, State

### CALIFORNIA

99.5	10	E. Hilton,	Monta Vista HS,	Cupertino, CA	93.5	10	J. Chow,	Lynbrook HS,	San Jose, CA
99.5	10	J. Lu,	Monta Vista HS,	Cupertino, CA	93.5	10	G. Chadwick,	San Marcos SHS,	Santa Barbara, CA
99.5	10	B. Li,	Diamond Bar HS,	Diamond Bar, CA	93.0	10	D. Zhu,	Diamond Bar HS,	Diamond Bar, CA
99.5	10	R. Ko,	Mission San Jose HS,	Fremont, CA	92.5	10	T. Kim,	Claremont HS,	Claremont, CA
99.5	10	M. Tartre,	Raptor Acad,	Poway, CA	92.5	10	G. Lam,	Monta Vista HS,	Cupertino, CA
98.5	9	B. Lin,	Monta Vista HS,	Cupertino, CA	92.5	9	J. Lin,	Diamond Bar HS,	Diamond Bar, CA
98.5	9	C. Lee,	Monta Vista HS,	Cupertino, CA	92.5	10	S. Kuo,	Diamond Bar HS,	Diamond Bar, CA
98.5	9	S. Lee,	La Jolla HS,	La Jolla, CA	92.5	10	J. Chan,	La Jolla HS,	La Jolla, CA
98.5	10	N. Pastor,	La Jolla HS,	La Jolla, CA	92.5	9	S. Sapin,	La Jolla HS,	La Jolla, CA
98.5	9	A. Fang,	La Jolla HS,	La Jolla, CA	92.5	9	M. Huang,	Los Gatos HS,	Los Gatos, CA
98.5	10	A. Trahan,	La Jolla HS,	La Jolla, CA	92.5	9	G. Kang,	Palo Alto HS,	Palo Alto, CA
98.5	10	A. Perrault,	Palo Alto HS,	Palo Alto, CA	92.5	10	C. Hwang,	Palo Alto HS,	Palo Alto, CA
98.5	10	M. Hu,	Palo Alto HS,	Palo Alto, CA	92.5	10	A. Heeger,	Palo Alto HS,	Palo Alto, CA
98.5	10	D. Pruzan,	Palo Alto HS,	Palo Alto, CA	92.5	9	G. Davidson,	Palo Alto HS,	Palo Alto, CA
98.5	10	M. Severson,	Palo Alto HS,	Palo Alto, CA	92.5	10	A. Stanley,	Piedmont HS,	Piedmont, CA
98.5	10	B. Yashar,	Petaluma HS,	Petaluma, CA	92.5	10	S. Von Kugelgen,	Piedmont HS,	Piedmont, CA
97.5	10	R. Phu G,	Carlmont HS,	Belmont, CA	92.5	10	T. Chen,	Mira Loma HS,	Sacramento, CA
97.5	10	R. Tian,	Palo Alto HS,	Palo Alto, CA	92.0	8	J. Feng,	Monta Vista HS,	Cupertino, CA
97.5	10	E. Burns,	Mira Loma HS,	Sacramento, CA	92.0	10	P. Arque,	Monta Vista HS,	Cupertino, CA
97.5	10	J. Lee,	EPGY-Stanford Univ,	Stanford, CA	92.0	10	C. Schwartz,	Palo Alto HS,	Palo Alto, CA
97.0	10	N. Chan,	Evergreen Valley HS,	San Jose, CA	91.5	10	J. Wandzura,	Calabasas HS,	Calabasas, CA
96.5	9	W. He,	Carlmont HS,	Belmont, CA	91.5	10	P. Sagdeo,	Monta Vista HS,	Cupertino, CA
96.5	10	R. Johnson,	La Jolla HS,	La Jolla, CA	91.5	10	S. Hwang,	Diamond Bar HS,	Diamond Bar, CA
96.0	9	K. Liou,	Monta Vista HS,	Cupertino, CA	91.5	10	K. Samlertsofphon,	Diamond Bar HS,	Diamond Bar, CA
96.0	10	J. Hsia,	Henry M Gunn HS,	Palo Alto, CA	91.5	9	C. Mu,	La Jolla HS,	La Jolla, CA
96.0	10	G. Schiebinger,	Henry M Gunn HS,	Palo Alto, CA	91.5	9	M. Mautne R,	La Jolla HS,	La Jolla, CA
96.0	10	A. Dey,	Harker Sch,	San Jose, CA	91.5	10	E. Podany,	Marlborough Sch,	Los Angeles, CA
95.5	10	K. Xiao,	Saratoga HS,	Saratoga, CA	91.5	10	M. Hwang,	Palo Alto HS,	Palo Alto, CA
95.0	10	K. Malladi,	Menlo Sch,	Atherton, CA	91.5	10	W. Erman,	Capital Chr. Sch,	Sacramento, CA
95.0	9	B. Saund,	Carlmont HS,	Belmont, CA	91.5	9	S. Birer,	Marin Acad,	San Rafael, CA
95.0	10	L. Broestl,	Athenian Sch,	Danville, CA	91.5	10	D. Feder,	Marin Acad,	San Rafael, CA
95.0	10	M. Wong,	La Jolla HS,	La Jolla, CA	91.0	10	R. Lin,	Agoura HS,	Agoura Hills, CA
95.0	10	C. Ding,	La Jolla HS,	La Jolla, CA	91.0	10	J. Lin,	Arcadia HS,	Arcadia, CA
95.0	10	P. Gerstoft,	La Jolla HS,	La Jolla, CA	91.0	10	P. Kumar,	Monta Vista HS,	Cupertino, CA
95.0	10	A. Price,	La Jolla HS,	La Jolla, CA	91.0	10	E. Chang,	Crystal Springs Uplands Sch,	Hillsborough, CA
95.0	10	N. Sit,	Bentley Sch,	Lafayette, CA	91.0	9	R. Zhang,	La Jolla HS,	La Jolla, CA
95.0	9	A. Prasad,	Los Gatos HS,	Los Gatos, CA	91.0	10	T. Mo Rr Ow,	Mira Loma HS,	Sacramento, CA
95.0	9	B. Denicola,	Los Gatos HS,	Los Gatos, CA	91.0	10	S. Kamphoefner,	Marin Acad,	San Rafael, CA
95.0	10	S. Blumenthal,	Los Gatos HS,	Los Gatos, CA	90.5	10	L. Gill,	La Jolla HS,	La Jolla, CA
95.0	10	A. Widera,	Palo Alto HS,	Palo Alto, CA	90.5	9	J. Lu,	La Jolla HS,	La Jolla, CA
95.0	10	J. Leape,	Palo Alto HS,	Palo Alto, CA	90.5	10	O. Pora,	Castilleja Sch,	Palo Alto, CA
95.0	10	J. Carlson,	Palo Alto HS,	Palo Alto, CA	90.5	10	K. Siegel,	Palo Alto HS,	Palo Alto, CA
95.0	10	R. Castillo,	Palo Alto HS,	Palo Alto, CA	90.5	9	J. Jefferson,	Palo Alto HS,	Palo Alto, CA
95.0	9	J. Ji,	Palo Alto HS,	Palo Alto, CA	90.0	10	P. Tropashko,	Burlingame HS,	Burlingame, CA
95.0	10	S. Kwasnick,	Palo Alto HS,	Palo Alto, CA	90.0	10	S. Hirose,	Monta Vista HS,	Cupertino, CA
95.0	10	R. Cummins,	Palo Alto HS,	Palo Alto, CA	90.0	10	R. Lai,	Monta Vista HS,	Cupertino, CA
95.0	9	F. Teng,	John A Rowland HS,	Rowland Heights, CA	90.0	10	L. Miao,	Monta Vista HS,	Cupertino, CA
95.0	10	L. Motro,	Harker Sch,	San Jose, CA	90.0	9	D. Zhou,	Diamond Bar HS,	Diamond Bar, CA
95.0	10	S. Scheidt,	Marin Acad,	San Rafael, CA	90.0	10	J. Guo,	Diamond Bar HS,	Diamond Bar, CA
94.5	10	M. Samuels,	Agoura HS,	Agoura Hills, CA	90.0	10	J. Jew,	Mission San Jose HS,	Fremont, CA
94.5	10	E. Wu,	Diamond Bar HS,	Diamond Bar, CA	90.0	9	L. Zhang,	Mission San Jose HS,	Fremont, CA
94.5	10	J. Kim,	Mira Loma HS,	Sacramento, CA	90.0	10	J. Drennan,	Crystal Springs Uplands Sch,	Hillsborough, CA
94.5	10	R. Qiu,	California HS,	San Ramon, CA	90.0	10	M. Yamaguchi,	La Jolla HS,	La Jolla, CA
94.0	9	Y. Chen,	La Jolla HS,	La Jolla, CA	90.0	9	J. Ready,	La Jolla HS,	La Jolla, CA
94.0	10	S. Bakst,	La Jolla HS,	La Jolla, CA	90.0	9	A. Dawson,	Los Gatos HS,	Los Gatos, CA
94.0	10	A. Ahn,	Palo Alto HS,	Palo Alto, CA					
94.0	10	C. Rahn,	Palo Alto HS,	Palo Alto, CA					
93.5	10	Y. Luo,	Arcadia HS,	Arcadia, CA					
93.5	9	B. Kim,	Los Altos HS,	Hacienda Heights, CA					
93.5	10	S. Spielberg,	Crystal Springs Uplands Sch,	Hillsborough, CA					
93.5	10	F. Hemmati,	La Jolla HS,	La Jolla, CA					
93.5	10	J. Takamine,	Palo Alto HS,	Palo Alto, CA					

# STUDENT MERIT ROLL

## AMC 12B (UNITED STATES)

### REGION 0

Sc GrName, School, City, State

#### CONNECTICUT

98.5 9 M. Pincus, Guilford HS, Guilford, CT  
 98.5 10 L. Kurimai, Masuk HS, Monroe, CT  
 98.5 10 M. Traub, Northwestern MS/HS, Winsted, CT  
 97.0 10 H. Byun, Ethel Walker Sch, Simsbury, CT  
 96.0 10 T. Koh, Kent Sch, Kent, CT  
 96.0 10 R. Hunter, New Fairfield HS, New Fairfield, CT  
 96.0 10 J. Gogarten, Edwin O Smith HS, Storrs, CT  
 96.0 9 Z. Brass, Amity Reg SHS, Woodbridge, CT  
 95.0 9 S. Khoury, Convent - Sacred Heart Sch, Greenwich, CT  
 95.0 9 J. Kim, Kent Sch, Kent, CT  
 95.0 10 M. Trostle, Kent Sch, Kent, CT  
 95.0 9 G. Riesen, New Fairfield HS, New Fairfield, CT  
 95.0 10 G. Bachman, Staples HS, Westport, CT  
 94.0 10 A. Mcdermott, Masuk HS, Monroe, CT  
 94.0 9 M. See, New Fairfield HS, New Fairfield, CT  
 94.0 8 P. Nandakumar, New Fairfield HS, New Fairfield, CT  
 94.0 8 N. Nandakumar, New Fairfield HS, New Fairfield, CT  
 94.0 9 J. Yuan, Northwestern MS/HS, Winsted, CT  
 92.5 9 A. Ostapenko, Hamden HS, Hamden, CT  
 92.5 10 L. Simons, New Fairfield HS, New Fairfield, CT  
 92.5 9 E. Kursten, Staples HS, Westport, CT  
 92.0 10 N. Shah, Amity Reg SHS, Woodbridge, CT  
 91.5 10 M. Chen, Hotchkiss Sch, Lakeville, CT  
 91.5 10 N. Sادلوسكوس, Masuk HS, Monroe, CT  
 91.5 8 I. Kashem, New Fairfield HS, New Fairfield, CT  
 91.5 10 Z. Kunicki, New Fairfield HS, New Fairfield, CT  
 91.5 10 M. Kern, Edwin O Smith HS, Storrs, CT  
 91.5 9 R. Platoff, Amity Reg SHS, Woodbridge, CT  
 91.0 10 A. Devi, Northwestern MS/HS, Winsted, CT  
 90.5 10 N. Calvanese, Masuk HS, Monroe, CT  
 90.5 10 K. Joh Son, Masuk HS, Monroe, CT  
 90.0 10 C. Barbera, New Fairfield HS, New Fairfield, CT  
 90.0 10 E. Zeitchick, Staples HS, Westport, CT  
 90.0 10 V. Shurtleff, Amity Reg SHS, Woodbridge, CT  
 90.0 10 M. Cooper, Amity Reg SHS, Woodbridge, CT

#### MAINE

98.5 10 J. Mcfarland, Bangor HS, Bangor, ME  
 96.0 10 L. Beland, Bangor HS, Bangor, ME  
 95.0 10 W. Hathaway, Cheverus HS, Portland, ME  
 95.0 10 J. Hagelin, Camden Hills Reg HS, Rockport, ME  
 94.5 10 T. Lalime, Bangor HS, Bangor, ME  
 93.5 10 D. Wholly, Bangor HS, Bangor, ME  
 93.5 9 K. Renger, Cheverus HS, Portland, ME  
 92.5 9 E. Lambert, Cheverus HS, Portland, ME  
 91.5 10 F. Hunter, Camden Hills Reg HS, Rockport, ME  
 91.5 10 W. Welte, Camden Hills Reg HS, Rockport, ME  
 91.5 10 D. Hickey, Camden Hills Reg HS, Rockport, ME  
 91.5 10 K. Murdock, Camden Hills Reg HS, Rockport, ME  
 90.5 10 D. Proscia, Cheverus HS, Portland, ME  
 90.0 10 S. Jannenga, Bangor HS, Bangor, ME  
 90.0 10 D. Jerome, Cheverus HS, Portland, ME  
 90.0 10 C. Postolache, Portland HS, Portland, ME  
 90.0 10 C. Lary, Camden Hills Reg HS, Rockport, ME

#### MASSACHUSETTS

99.5 10 D. Yang, Brookline HS, Brookline, MA  
 99.0 10 P. Yao, Phillips Acad, Andover, MA  
 99.0 10 J. Ehrlich, Westborough HS, Westborough, MA  
 98.5 10 M. Moy, Holliston HS, Holliston, MA  
 98.5 10 M. Lin, Westford Acad, Westford, MA  
 98.5 8 J. Geng, Westford Acad, Westford, MA  
 97.0 10 G. Du, Marlborough HS, Marlborough, MA  
 96.0 9 J. Lin, Westford Acad, Westford, MA

95.0 10 K. Vasudevan, Westford Acad, Westford, MA  
 95.0 9 A. Kannan, Westford Acad, Westford, MA  
 93.5 10 K. Farrell, Marlborough HS, Marlborough, MA  
 92.5 10 J. Kim, Northfield Mt Hermon Sch, Northfield, MA  
 92.5 10 E. Liu, Westford Acad, Westford, MA  
 92.5 9 J. Hou, Westford Acad, Westford, MA

#### NEW HAMPSHIRE

96.0 10 S. Swanson, Nashua HS South, Nashua, NH  
 94.5 9 J. Lee, Phillips Exeter Acad, Exeter, NH

#### PENNSYLVANIA

99.5 10 K. Wagner, Annville Cleona HS, Annville, PA  
 99.5 9 S. Chen, Lower Merion HS, Ardmore, PA  
 99.5 10 S. Han, Hill Sch, Pottstown, PA  
 98.5 10 L. Joyce, Villa Maria Acad HS, Malvern, PA  
 96.0 10 N. Berson, Lower Merion HS, Ardmore, PA  
 95.0 10 H. Jarin Lipschitz, Haverford Sch, Haverford, PA  
 95.0 10 S. Yu, Hatboro-Horsham SHS, Horsham, PA  
 95.0 10 B. Wolfson, Cedar Crest HS, Lebanon, PA  
 95.0 10 P. Vijayvargiya, St Marys Area HS, Saint Marys, PA  
 94.0 9 R. Ruger, Conestoga HS, Berwyn, PA  
 93.5 9 S. Graber, Perkiomen Valley HS, Collegeville, PA  
 93.5 10 R. Lebron, Hatboro-Horsham SHS, Horsham, PA  
 92.0 10 D. Chung, Hill Sch, Pottstown, PA  
 91.5 10 L. Tomlinson, Lower Merion HS, Ardmore, PA  
 91.5 10 P. Slotznick, Cedar Crest HS, Lebanon, PA  
 90.5 10 P. Myers, Dubois Area SHS, Dubois, PA  
 90.0 10 K. Tobash, Villa Maria Acad HS, Malvern, PA

#### RHODE ISLAND

92.5 10 E. Cannata, East Greenwich HS, East Greenwich, RI

### REGION 1

Sc GrName, School, City, State

#### NEW JERSEY

99.5 10 Y. Simidjitski, Lawrenceville Sch, Lawrenceville, NJ  
 98.5 9 J. Yoon, Acad Adv Sci & Tech, Hackensack, NJ  
 98.5 10 R. Barsa, Acad Adv Sci & Tech, Hackensack, NJ  
 98.5 9 X. Ma, Acad Adv Sci & Tech, Hackensack, NJ  
 98.5 10 G. Hotz, Acad Adv Sci & Tech, Hackensack, NJ  
 98.5 10 S. Shepard, Lawrenceville Sch, Lawrenceville, NJ  
 98.5 9 J. Parilla, Eastern SHS, Voorhees, NJ  
 98.5 10 D. Boehm, Eastern SHS, Voorhees, NJ  
 98.5 9 S. Blessing, Eastern SHS, Voorhees, NJ  
 97.0 10 C. Petersen, Delbarton Sch, Morristown, NJ  
 97.0 10 G. Melendez, Princeton DS, Princeton, NJ  
 96.0 9 J. Yeh, Gov Livingston HS, Berkeley Heights, NJ  
 96.0 10 V. Puthenpura, Gov Livingston HS, Berkeley Heights, NJ  
 96.0 10 M. Berger, Freehold Twp HS, Freehold, NJ  
 96.0 10 D. Gordon, Columbia HS, Maplewood, NJ  
 96.0 10 C. Lin, Middletown HS South, Middletown, NJ  
 96.0 10 C. Hollyday, Middletown HS South, Middletown, NJ  
 96.0 10 C. Beqaj, Scotch Plains-Fanwood HS, Scotch Plains, NJ  
 95.0 10 E. Schindewolf, Egg Harbor Twp HS, Egg Harbor Towns, NJ  
 95.0 10 D. Rasovski, Fair Lawn HS, Fair Lawn, NJ  
 95.0 9 A. Felman, Mesivta of North Jersey, Newark, NJ  
 95.0 10 W. Sweet, Eastern SHS, Voorhees, NJ  
 95.0 10 B. Lee, Eastern SHS, Voorhees, NJ  
 94.0 10 M. Rein, Fair Lawn HS, Fair Lawn, NJ  
 94.0 9 S. Shah, Eastern SHS, Voorhees, NJ  
 93.5 9 J. Bleich, Freehold Twp HS, Freehold, NJ  
 93.5 9 B. Chan, Acad Adv Sci & Tech, Hackensack, NJ  
 93.5 10 P. Thammaiah, Hightstown HS, Hightstown, NJ  
 93.5 10 A. Toledano, Columbia HS, Maplewood, NJ  
 93.5 10 E. Huang, Middletown HS South, Middletown, NJ



## Student Merit Roll AMC 12B (United States), Continued

93.0	9	A. Mo, Gov Livingston HS, Berkeley Heights, NJ	95.0	10	A. Doud, Rye Ctry Day-Upper Sch, Rye, NY
92.5	10	J. Adler, Cherry Hill HS East, Cherry Hill, NJ	95.0	9	R. Oneill, Nottingham HS, Syracuse, NY
92.5	9	T. She, Acad Adv Sci & Tech, Hackensack, NJ	94.5	10	A. Sage, Gif Math Prog-Univ Buffalo, Buffalo, NY
92.5	10	D. Kim, Peddie Sch, Hightstown, NJ	94.5	10	S. Yang, Fairport SHS, Fairport, NY
92.5	10	M. Fellenberg, Verona HS, Verona, NJ	94.5	9	N. Koo, Stuyvesant HS, New York, NY
92.0	10	A. Townley, Oakcrest HS, Mays Landing, NJ	94.5	10	K. Nayyar, Rye Ctry Day-Upper Sch, Rye, NY
92.0	10	I. Kholodenko, Eastern SHS, Voorhees, NJ	94.0	9	H. Peng, Lafayette HS, Brooklyn, NY
91.5	10	T. Hansen, Gov Livingston HS, Berkeley Heights, NJ	94.0	9	A. Yonge, Ithaca HS, Ithaca, NY
91.5	10	J. Kwak, Eastern SHS, Voorhees, NJ	93.5	9	Q. Jin, Stuyvesant HS, New York, NY
91.5	10	N. Patel, Eastern SHS, Voorhees, NJ	93.5	10	M. Capone, Penfield SHS, Penfield, NY
91.5	9	S. Ambani, Eastern SHS, Voorhees, NJ	93.5	9	A. Griffith, Clarkstown South SHS, West Nyack, NY
91.5	10	L. Wiese, Eastern SHS, Voorhees, NJ	92.5	10	D. Young, Fairport SHS, Fairport, NY
91.5	10	M. Hussain, Eastern SHS, Voorhees, NJ	92.5	10	A. Zheng, T Harris HS-Queens Col, Flushing, NY
90.5	10	M. Lakshman, Cherry Hill HS East, Cherry Hill, NJ	92.5	10	E. Wong, Stuyvesant HS, New York, NY
90.0	10	C. Mau, Acad Adv Sci & Tech, Hackensack, NJ	92.5	9	H. Yang, Stuyvesant HS, New York, NY

### NEW YORK

99.5	10	R. Musa, Ithaca HS, Ithaca, NY	92.5	10	E. Gisin, Albany Area Math Circle, Niskayuna, NY
99.5	10	J. Maeng, Shaker HS, Latham, NY	92.5	10	D. Goldowitz, Brighton HS, Rochester, NY
99.5	10	C. Leibler, Stuyvesant HS, New York, NY	92.0	10	J. Chang, Great Neck South HS, Great Neck, NY
99.5	9	A. Dong, Stuyvesant HS, New York, NY	92.0	10	Y. Hur, Brighton HS, Rochester, NY
99.5	9	W. Chiang, Stuyvesant HS, New York, NY	91.5	9	C. Chung, Great Neck South HS, Great Neck, NY
99.5	9	D. Fleischer, Brighton HS, Rochester, NY	91.5	10	M. Lalisie, Penfield SHS, Penfield, NY
99.5	9	A. Kunej, Clarkstown South SHS, West Nyack, NY	91.5	9	R. Cleary, Allendale Columbia Sch, Rochester, NY
98.5	10	P. Evans, Churchville-Chili SHS, Churchville, NY	91.5	10	J. Brimlow, Allendale Columbia Sch, Rochester, NY
98.5	10	M. Lengén, Churchville-Chili SHS, Churchville, NY	91.5	10	E. Traver, Nottingham HS, Syracuse, NY
98.5	9	R. Zax, Ithaca HS, Ithaca, NY	91.5	9	M. Voorheis, Nottingham HS, Syracuse, NY
98.5	10	J. Browncohen, Ithaca HS, Ithaca, NY	91.5	9	S. Kraemer, Nottingham HS, Syracuse, NY
98.5	10	A. Dedousis, Manhasset HS, Manhasset, NY	91.5	10	T. Sennett, Nottingham HS, Syracuse, NY
98.5	10	J. Bokser, Ramaz Sch, New York, NY	91.0	10	R. Moss, Maine-Endwell SHS, Endwell, NY
98.5	10	J. Wu, Stuyvesant HS, New York, NY	91.0	10	S. Mead, Pearl River HS, Pearl River, NY
98.5	10	S. Kang, Stuyvesant HS, New York, NY	90.5	10	J. Peng, Lafayette HS, Brooklyn, NY
98.5	9	R. Lam, Stuyvesant HS, New York, NY	90.5	10	L. Schoonmaker, Nottingham HS, Syracuse, NY
98.5	10	B. Doan, Brighton HS, Rochester, NY	90.0	10	M. Shaik, John Bowne HS, Flushing, NY
98.5	10	A. Sapper, Roslyn HS, Roslyn Heights, NY	90.0	9	C. Chen, Manhasset HS, Manhasset, NY
97.5	10	M. Chen, Penfield SHS, Penfield, NY	90.0	10	A. Liu, Manhasset HS, Manhasset, NY
97.5	10	A. Fisher, Nottingham HS, Syracuse, NY	90.0	10	D. Brugal, Manhasset HS, Manhasset, NY
97.5	10	A. Armstrong, Nottingham HS, Syracuse, NY	90.0	10	D. Ehrenberg, Brighton HS, Rochester, NY
97.0	10	W. Brown, City Honors Sch, Buffalo, NY			
97.0	10	M. Geary, Brighton HS, Rochester, NY			
96.0	10	G. Parublev, Long Island Lth MS/HS, Brookville, NY			
96.0	10	T. Saviola, City Honors Sch, Buffalo, NY			
96.0	9	M. Alpert, Lawrence SHS, Cedarhurst, NY			
96.0	10	A. Wong, Manhasset HS, Manhasset, NY			
96.0	10	A. Oppo, Manhasset HS, Manhasset, NY			
96.0	10	E. Arcus, Penfield SHS, Penfield, NY			
96.0	10	J. Kreutter, Allendale Columbia Sch, Rochester, NY			
96.0	10	D. Bedi, Brighton HS, Rochester, NY			
96.0	10	A. Rubin, Roslyn HS, Roslyn Heights, NY			
96.0	10	E. Love, Suffern HS, Suffern, NY			
96.0	10	A. Beutel, Clarkstown South SHS, West Nyack, NY			
95.0	10	E. Bernstein, City Honors Sch, Buffalo, NY			
95.0	10	M. Martinek, City Honors Sch, Buffalo, NY			
95.0	10	E. Cao, Gif Math Prog-Univ Buffalo, Buffalo, NY			
95.0	10	D. Obbie, Canandaigua Acad, Canandaigua, NY			
95.0	10	P. Wu, Newtown HS, Elmhurst, NY			
95.0	9	J. Indelicato, Great Neck South HS, Great Neck, NY			
95.0	9	C. Shih, Great Neck South HS, Great Neck, NY			
95.0	9	J. Halpert, Ithaca HS, Ithaca, NY			
95.0	10	K. Sedlacek, Ithaca HS, Ithaca, NY			
95.0	9	L. Mosakowski, Manhasset HS, Manhasset, NY			
95.0	10	J. Meisler, Ramaz Sch, New York, NY			
95.0	10	L. Potok, Ramaz Sch, New York, NY			
95.0	10	K. Schimpf, Wayne Ctr'l HS, Ontario Ctr, NY			
95.0	9	S. Mazzarella, Allendale Columbia Sch, Rochester, NY			
95.0	10	K. Yogeswaran, Brighton HS, Rochester, NY			
95.0	10	D. Vasishtha, Roslyn HS, Roslyn Heights, NY			

### REGION 2

Sc G Name, School, City, State

### DELAWARE

94.0	10	G. Williams, Cape Henlopen HS, Lewes, DE
90.0	10	P. Koppel, Archmere Acad, Claymont, DE

### MARYLAND

99.5	8	A. Kandell, Howard Co HomeS, Columbia, MD
99.5	9	N. Schnure, Montgomery Blair HS, Silver Spring, MD
98.5	10	C. Howe, Walt Whitman HS, Bethesda, MD
98.5	10	A. Spencer, Richard Montgomery HS, Rockville, MD
98.5	10	V. Yao, Montgomery Blair HS, Silver Spring, MD
98.5	9	J. Choi, Montgomery Blair HS, Silver Spring, MD
98.5	9	P. Singal, Montgomery Blair HS, Silver Spring, MD
98.0	10	J. Turner, Montgomery Blair HS, Silver Spring, MD
97.0	9	J. Wu, Montgomery Blair HS, Silver Spring, MD
96.0	10	J. Schraub, Walt Whitman HS, Bethesda, MD
96.0	10	A. Le O Rd, Walt Whitman HS, Bethesda, MD
96.0	10	Y. Puyang, Severna Park SHS, Severna Park, MD
95.0	10	K. Burgett, Walt Whitman HS, Bethesda, MD
95.0	10	L. Zaim, Walt Whitman HS, Bethesda, MD
95.0	10	N. Shahir, Howard Co HomeS, Columbia, MD
95.0	10	S. Paquin, Loyola Blakefield HS, Towson, MD
93.5	9	D. Brimmer, Montgomery Blair HS, Silver Spring, MD
93.5	9	Z. Pinsky, Montgomery Blair HS, Silver Spring, MD
92.5	10	Y. Zheng, Montgomery Blair HS, Silver Spring, MD
92.5	9	Y. Yang, Montgomery Blair HS, Silver Spring, MD
91.5	8	R. Urbanski, Loyola Blakefield HS, Towson, MD
91.0	10	B. Strauss, Montgomery Blair HS, Silver Spring, MD

# Student Merit Roll AMC 12B (United States), Continued

91.0 10 E. Brownhill, Loyola Blakefield HS, Towson, MD  
 90.0 10 A. Oles, Loyola Blakefield HS, Towson, MD

## NORTH CAROLINA

99.5 8 K. Rettig, H O M E, Fayetteville, NC  
 98.5 10 C. Fort, T C Roberson HS, Asheville, NC  
 98.5 10 A. Lu, John T Hoggard HS, Wilmington, NC  
 97.0 10 L. Bailey, T C Roberson HS, Asheville, NC  
 97.0 10 M. Brooks, Enka HS, Candler, NC  
 96.0 10 A. Cai, Providence DS, Charlotte, NC  
 96.0 10 S. Ko, Leesville Road HS, Raleigh, NC  
 95.0 10 M. Dickerson, North Buncombe HS, Weaverville, NC  
 95.0 10 A. Capobianco, North Buncombe HS, Weaverville, NC  
 94.5 10 Y. Lee, Leesville Road HS, Raleigh, NC  
 92.5 10 S. Johnston, T C Roberson HS, Asheville, NC  
 92.5 10 R. Bell, Providence DS, Charlotte, NC  
 91.5 9 S. Smith, H O M E, Fayetteville, NC  
 91.5 10 T. Kurian, Freedom HS, Morganton, NC  
 91.5 10 M. Mcmillan, N B Broughton HS, Raleigh, NC  
 90.0 10 D. Karelov, Leesville Road HS, Raleigh, NC  
 90.0 10 S. Choe, Leesville Road HS, Raleigh, NC

## SOUTH CAROLINA

97.0 7 P. Rassolov, Richland Northeast HS, Columbia, SC  
 90.5 9 J. Chen, Fort Mill HS, Fort Mill, SC

## VIRGINIA

99.5 10 Y. Rappala, T Jefferson HS Sci/Tec, Alexandria, VA  
 99.5 10 C. Lee, T Jefferson HS Sci/Tec, Alexandria, VA  
 98.5 10 C. Cameron, T Jefferson HS Sci/Tec, Alexandria, VA  
 98.5 10 F. Nothaft, T Jefferson HS Sci/Tec, Alexandria, VA  
 98.5 10 H. Hu, T Jefferson HS Sci/Tec, Alexandria, VA  
 98.5 10 N. Ran, T Jefferson HS Sci/Tec, Alexandria, VA  
 98.5 10 D. Friedheim, T Jefferson HS Sci/Tec, Alexandria, VA  
 98.5 10 K. Barner, T Jefferson HS Sci/Tec, Alexandria, VA  
 98.5 8 V. Moshnikova, Albemarle HS, Charlottesville, VA  
 98.5 10 J. Terembes, Albemarle HS, Charlottesville, VA  
 98.5 9 S. Farhi, Albemarle HS, Charlottesville, VA  
 98.5 9 J. Mahoney, Tandem Friends Sch, Charlottesville, VA  
 98.5 10 T. Page, Clover Hill HS, Midlothian, VA  
 98.5 10 D. Jaskot, Godwin HS, Richmond, VA  
 97.5 10 L. Jia Ng, T Jefferson HS Sci/Tec, Alexandria, VA  
 97.5 10 M. Giorgis, Herndon HS, Herndon, VA  
 97.0 10 S. Ready, T Jefferson HS Sci/Tec, Alexandria, VA  
 97.0 9 H. Chartoff, T Jefferson HS Sci/Tec, Alexandria, VA  
 97.0 10 R. Brooks, T Jefferson HS Sci/Tec, Alexandria, VA  
 97.0 10 J. Liao, Langley HS, McLean, VA  
 97.0 9 J. Ma Ieu, John Handley HS, Winchester, VA  
 96.0 10 R. Rigriraju, T Jefferson HS Sci/Tec, Alexandria, VA  
 96.0 10 D. Garg, T Jefferson HS Sci/Tec, Alexandria, VA  
 96.0 10 J. Leduc, Albemarle HS, Charlottesville, VA  
 96.0 9 A. Kim, Shenandoah Valley Acad, New Market, VA  
 95.0 10 J. Kim, T Jefferson HS Sci/Tec, Alexandria, VA  
 95.0 10 M. Swoboda, T Jefferson HS Sci/Tec, Alexandria, VA  
 95.0 10 N. Malik, T Jefferson HS Sci/Tec, Alexandria, VA  
 95.0 10 T. Bostick, T Jefferson HS Sci/Tec, Alexandria, VA  
 95.0 10 P. Bojo, T Jefferson HS Sci/Tec, Alexandria, VA  
 95.0 10 N. Glennie, Albemarle HS, Charlottesville, VA  
 95.0 10 Y. Li, Albemarle HS, Charlottesville, VA  
 95.0 10 M. Kern, Albemarle HS, Charlottesville, VA  
 95.0 10 A. Bloomfield, Albemarle HS, Charlottesville, VA  
 95.0 10 L. Boller, Albemarle HS, Charlottesville, VA  
 95.0 10 S. Schiavone, John Handley HS, Winchester, VA  
 94.5 10 S. Nezar, T Jefferson HS Sci/Tec, Alexandria, VA  
 93.5 10 J. Lee, T Jefferson HS Sci/Tec, Alexandria, VA  
 93.5 10 K. Berry, T Jefferson HS Sci/Tec, Alexandria, VA  
 93.5 9 H. Kim, Langley HS, McLean, VA  
 93.5 10 D. Zink, Woodside HS, Newport News, VA  
 93.5 10 G. Bischof, Godwin HS, Richmond, VA

93.5 10 J. Nelson, Lafayette HS, Williamsburg, VA  
 92.5 10 C. Little, T Jefferson HS Sci/Tec, Alexandria, VA  
 92.5 10 P. Singh, T Jefferson HS Sci/Tec, Alexandria, VA  
 92.5 10 J. Yan, T Jefferson HS Sci/Tec, Alexandria, VA  
 92.5 10 J. Komen, T Jefferson HS Sci/Tec, Alexandria, VA  
 92.5 10 M. Day, Blacksburg HS, Blacksburg, VA  
 92.5 8 W. Gimbel, Albemarle HS, Charlottesville, VA  
 92.5 10 B. Renica, Western Branch HS, Chesapeake, VA  
 92.0 10 C. Buss, T Jefferson HS Sci/Tec, Alexandria, VA  
 91.5 10 S. Airapetov, T Jefferson HS Sci/Tec, Alexandria, VA  
 91.5 9 K. Lyons, Albemarle HS, Charlottesville, VA  
 91.0 10 Y. Song, T Jefferson HS Sci/Tec, Alexandria, VA  
 91.0 10 A. Tsuchida, McLean HS, McLean, VA  
 90.5 9 E. Taylor, Albemarle HS, Charlottesville, VA  
 90.5 10 T. Loeffler, Fairfax HS, Fairfax, VA  
 90.5 10 G. Dula, Godwin HS, Richmond, VA  
 90.0 10 S. Kiang, T Jefferson HS Sci/Tec, Alexandria, VA  
 90.0 10 D. Sklenar, Albemarle HS, Charlottesville, VA  
 90.0 10 K. Walters, Albemarle HS, Charlottesville, VA

## WEST VIRGINIA

98.5 10 R. Wang, Morgantown HS, Morgantown, WV  
 96.0 10 B. Cline, Morgantown HS, Morgantown, WV  
 96.0 10 D. Chen, Morgantown HS, Morgantown, WV  
 95.0 10 D. Li, Morgantown HS, Morgantown, WV  
 95.0 10 J. Lubman, Morgantown HS, Morgantown, WV  
 94.5 10 A. Janes, Fairmont HS, Fairmont, WV  
 94.5 10 Y. Zhu, Morgantown HS, Morgantown, WV  
 91.5 10 S. Bhatt, Morgantown HS, Morgantown, WV  
 90.0 10 J. Cavendish, Morgantown HS, Morgantown, WV

## REGION 3

Sc Gr Name, School, City, State

## ALABAMA

98.0 10 A. Bidikov, Alabama Sch of Fine Arts, Birmingham, AL  
 97.0 10 J. Lin, Auburn HS, Auburn, AL  
 97.0 10 T. Harper, Alabama Sch of Fine Arts, Birmingham, AL  
 95.0 10 R. Archibald, Alabama Sch of Fine Arts, Birmingham, AL  
 94.5 10 M. Clay, Hoover HS, Hoover, AL  
 94.0 10 L. Noble, Buckhorn HS, New Market, AL  
 92.0 10 P. Wang, Auburn HS, Auburn, AL  
 90.0 10 A. Dmitriev, Alabama Sch of Fine Arts, Birmingham, AL  
 90.0 10 T. Sedlacek, Alabama Sch of Fine Arts, Birmingham, AL

## FLORIDA

99.5 10 J. Lee, Leon HS, Tallahassee, FL  
 98.5 10 N. Rowe, Satellite HS, Satellite Beach, FL  
 98.0 9 A. Mehta, J P Taravella HS, Coral Springs, FL  
 96.0 10 M. Goude, Satellite HS, Satellite Beach, FL  
 96.0 10 J. Guttadauro, Satellite HS, Satellite Beach, FL  
 95.5 10 V. Pal, James Rickards HS, Tallahassee, FL  
 95.0 9 N. Von Dolteren, West Shore J/S HS, Melbourne, FL  
 92.5 10 M. Bocinsky, Satellite HS, Satellite Beach, FL  
 91.5 10 B. Jackson, Satellite HS, Satellite Beach, FL

## GEORGIA

99.5 10 S. Chapman, Chamblee HS, Chamblee, GA  
 99.5 10 A. Lanchester, Rockdale Co HS, Conyers, GA  
 99.5 9 C. Hallacy, Walton HS, Marietta, GA  
 98.5 10 D. Schiff, Paideia Sch, Atlanta, GA  
 98.5 9 S. Brothers, Walton HS, Marietta, GA  
 98.5 10 L. Zhong, Walton HS, Marietta, GA  
 98.5 10 B. Slaff, Norcross HS, Norcross, GA  
 98.0 10 N. Plachy, Savannah Chr. Prep Sch, Savannah, GA  
 97.5 10 N. Justicz, Paideia Sch, Atlanta, GA  
 97.5 9 P. Kandhal, South Forsyth HS, Cumming, GA  
 97.5 10 K. Shriver, Carlton J Kell HS, Marietta, GA  
 97.5 9 J. Floyd, Carlton J Kell HS, Marietta, GA  
 96.0 10 I. Bethel, Paideia Sch, Atlanta, GA

## Student Merit Roll AMC 12B (United States), Continued

96.0	10	P. Hoffman,	J S Davidson Fine Arts Sch, Augusta, GA
96.0	10	R. Tang,	Carlton J Kell HS, Marietta, GA
95.0	9	S. Mukhopadhyay,	Lassiter HS, Marietta, GA
93.5	10	T. Han,	Walton HS, Marietta, GA
92.5	9	M. Lupton,	Savannah Chr. Prep Sch, Savannah, GA
92.5	10	J. Nakayama,	Warner Robins HS, Warner Robins, GA
92.0	9	C. Weirich,	Chamblee HS, Chamblee, GA
91.5	10	H. Humes,	Lassiter HS, Marietta, GA
91.0	9	D. Armstrong,	South Forsyth HS, Cumming, GA
91.0	10	E. Willis,	Meadowcreek HS, Norcross, GA
90.5	10	E. Seiz,	Carlton J Kell HS, Marietta, GA
90.5	9	A. Howell,	Carlton J Kell HS, Marietta, GA
90.0	10	J. Ahn,	South Forsyth HS, Cumming, GA
90.0	10	J. Wetstone,	Walker Sch, Marietta, GA
90.0	10	D. Joe,	Norcross HS, Norcross, GA

### REGION 4

Sc Gr Name, School, City, State

#### INDIANA

99.5	10	F. Kim,	Bloomington HS South, Bloomington, IN
99.5	7	J. Ryan,	Honey Creek MS, Terre Haute, IN
98.5	10	L. Zhang,	Culver Academies, Culver, IN
98.5	10	J. Mathews,	Hamilton Southeastern HS, Fishers, IN
98.5	10	J. Park,	Covenant Chr. HS, Indianapolis, IN
97.5	10	N. Powers,	Hamilton Southeastern HS, Fishers, IN
97.5	10	E. Viar,	Hamilton Southeastern HS, Fishers, IN
96.0	10	S. Wolf,	Hamilton Southeastern HS, Fishers, IN
95.0	10	S. Osborne,	Hamilton Southeastern HS, Fishers, IN
95.0	10	J. Patel,	Hamilton Southeastern HS, Fishers, IN
95.0	10	E. Wilbur,	Hamilton Southeastern HS, Fishers, IN
95.0	10	D. Elden,	Bishop Dwenger HS, Fort Wayne, IN
95.0	10	R. Lehman,	Rensselaer Ctr'l HS, Rensselaer, IN
95.0	10	S. Mcmillan,	St Josephs Acad, South Bend, IN
94.0	10	C. Kline Q Rozz,	Bishop Dwenger HS, Fort Wayne, IN
93.5	9	G. Proffitt,	Hamilton Southeastern HS, Fishers, IN
92.5	10	B. Smith,	Hamilton Southeastern HS, Fishers, IN
92.5	10	W. Bouchonnet,	Hamilton Southeastern HS, Fishers, IN
92.5	10	K. Rinne,	Hamilton Southeastern HS, Fishers, IN
92.5	10	R. Mishra,	Hamilton Southeastern HS, Fishers, IN
91.5	10	T. Wagner,	Hamilton Southeastern HS, Fishers, IN
91.5	10	A. Voors,	Bishop Dwenger HS, Fort Wayne, IN
91.5	10	E. Clohessy,	Oldenburg Acad, Oldenburg, IN
90.5	10	A. Donovan,	Bishop Dwenger HS, Fort Wayne, IN
90.0	10	M. Rees,	Hamilton Southeastern HS, Fishers, IN
90.0	10	M. Brown,	Bishop Dwenger HS, Fort Wayne, IN
90.0	9	J. Risting,	Park Tudor Sch, Indianapolis, IN

#### OHIO

99.5	10	S. Puscas,	Notre Dame Prep, Pontiac, MI
99.5	8	S. Boda,	ICAE, Troy, MI
99.5	6	S. Namuduri,	ICAE, Troy, MI
96.0	10	A. Schuller,	Utica Cr-Math, Sci, Tech, Sterling Heights, MI
95.0	7	R. Sharan,	ICAE, Troy, MI
92.5	8	R. Arghal,	ICAE, Troy, MI
92.0	10	N. Tung,	Kalamazoo Area Math/Sci Cntr, Kalamazoo, MI
91.5	10	K. Young,	Notre Dame Prep, Pontiac, MI
91.5	10	A. Beauchamp,	Notre Dame Prep, Pontiac, MI
91.5	6	S. Tummlala,	ICAE, Troy, MI
90.0	9	T. Joshi,	Plymouth Canton Edal Park, Canton, MI
98.5	8	M. Canfield,	Carroll HS, Dayton, OH
98.5	9	R. Rutledge,	Jackson HS, Massillon, OH
97.0	9	Z. Reusch,	Sycamore HS, Cincinnati, OH
96.0	10	K. Serfozo,	Maumee HS, Maumee, OH
95.5	10	K. Jeffries,	Summit Ctry DS, Cincinnati, OH
95.0	10	K. Nesbitt,	Sycamore HS, Cincinnati, OH
95.0	10	C. Langmack,	St Ignatius HS, Cleveland, OH

95.0	10	K. Corcoran,	Carroll HS, Dayton, OH
95.0	10	L. Xiao,	Hudson HS, Hudson, OH
95.0	10	L. Swanson,	Maumee HS, Maumee, OH
95.0	10	C. Drescher,	Laurel Sch, Shaker HS, OH
94.5	9	S. Choudhury,	Sycamore HS, Cincinnati, OH
94.5	10	B. Litowitz,	Hudson HS, Hudson, OH
94.0	10	M. Lo,	Alliance HS, Alliance, OH
94.0	10	D. Gross,	Cincinnati Ctry DS, Cincinnati, OH
93.5	10	H. Beaty,	Carroll HS, Dayton, OH
92.5	10	D. Zadigian,	Alliance HS, Alliance, OH
92.5	10	P. Apisa,	Ctrville HS, Ctrville, OH
92.5	10	K. Yan G,	Dublin Coffman HS, Dublin, OH
92.0	9	J. Kao,	Sycamore HS, Cincinnati, OH
91.5	10	K. Torok,	Jackson HS, Massillon, OH
91.0	10	K. Lin,	Sycamore HS, Cincinnati, OH
91.0	10	E. Velte N,	Carroll HS, Dayton, OH
90.5	9	T. Krew,	Jackson HS, Massillon, OH
90.5	10	B. Webster,	Jackson HS, Massillon, OH
90.0	10	A. Mueser,	Maumee HS, Maumee, OH

### REGION 5

Sc Gr Name, School, City, State

#### ARKANSAS

95.0	10	M. Arshad,	Little Rock Ctr'l HS, Little Rock, AR
96.5	10	B. Mei,	Little Rock Ctr'l HS, Little Rock, AR
96.0	10	S. Roman,	Little Rock Ctr'l HS, Little Rock, AR
96.0	9	P. Liu,	Little Rock Ctr'l HS, Little Rock, AR
95.0	10	B. Duty,	Calvary Acad, N Little Rock, AR
92.5	10	A. Speed,	Little Rock Ctr'l HS, Little Rock, AR

#### KANSAS

97.5	9	E. Talmage,	C R- Marion HomeS Prog, Cedar Rapids, IA
97.0	10	A. Petersen,	Ctr'l HS, Davenport, IA
97.0	10	M. Yim,	Wahlert HS, Dubuque, IA
96.0	10	D. Parker,	Iowa City HS, Iowa City, IA
94.0	10	T. Deering,	Prince of Peace Cath Acad, Clinton, IA
92.5	10	A. Berneman,	Mason City HS, Mason City, IA
92.0	9	L. Gaebler,	C R- Marion HomeS Prog, Cedar Rapids, IA
90.0	10	H. Lammers,	Xavier HS, Cedar Rapids, IA

#### MINNESOTA

97.5	10	S. Tolefree,	Lawrence HS, Lawrence, KS
96.0	9	S. Yeskie,	Independent Sch, Wichita, KS
95.0	10	D. Schneid,	Hoisington HS, Hoisington, KS
95.0	10	J. Mathis,	Junction City HS, Junction City, KS
95.0	10	S. Huneke,	Lawrence HS, Lawrence, KS
95.0	10	J. Wessels,	Lawrence HS, Lawrence, KS
95.0	10	A. Paul,	Pittsburg HS, Pittsburg, KS
92.5	10	J. Legarreta,	Junction City HS, Junction City, KS
92.5	10	M. Gross,	Junction City HS, Junction City, KS
92.5	10	D. Debiase,	Lawrence HS, Lawrence, KS
92.5	9	B. Mar,	Independent Sch, Wichita, KS
91.5	9	J. Ericson,	Junction City HS, Junction City, KS
91.5	10	M. Luthi,	Junction City HS, Junction City, KS
90.0	10	T. Polzin,	Hoisington HS, Hoisington, KS
90.0	9	C. Gross,	Junction City HS, Junction City, KS

#### NEBRASKA

90.0	9	K. Zhao,	Wayzata HS, Plymouth, MN
99.5	10	R. Wu,	Wayzata HS, Plymouth, MN
99.5	9	S. Burke,	St Louis Park HS, St Louis Park, MN
98.5	10	D. Grygiel,	Burnsville HS, Burnsville, MN
98.5	10	E. Lauer Hunt,	Mahtomedi SHS, Mahtomedi, MN
98.5	10	C. Streitm,	Minnetonka SHS, Minnetonka, MN
98.5	10	A. Engelhart,	Acad of Holy Angels, Richfield, MN
97.0	10	E. Fitts,	Minnetonka SHS, Minnetonka, MN
97.0	10	T. Aubrecht,	Minnetonka SHS, Minnetonka, MN
96.0	10	J. Hoegh,	Andover HS, Andover, MN
96.0	10	Z. Best,	Burnsville HS, Burnsville, MN

# Student Merit Roll AMC 12B (United States), Continued

96.0	10	H. Eidem, Minnetonka SHS, Minnetonka, MN	97.0	10	L. Zhu, Il Math & Sci Acad, Aurora, IL
96.0	10	J. Falzone, Tartan HS, Oakdale, MN	97.0	10	E. Hsiung, Naperville North HS, Naperville, IL
96.0	9	T. Mokhtari, Providence Acad, Plymouth, MN	97.0	10	D. Freidin, Glenbrook North HS, Northbrook, IL
95.0	10	D. Srun, Burnsville HS, Burnsville, MN	96.0	10	S. Dittmer, Il Math & Sci Acad, Aurora, IL
95.0	10	A. Berigan, Mahtomedi SHS, Mahtomedi, MN	96.0	10	D. Rosenthal, Buffalo Grove HS, Buffalo Grove, IL
95.0	10	C. Brown, Tartan HS, Oakdale, MN	96.0	10	P. Myers, Buffalo Grove HS, Buffalo Grove, IL
95.0	10	R. Yang, Wayzata HS, Plymouth, MN	96.0	10	S. Yuen, J B Conant HS, Hoffman Estates, IL
94.5	10	G. Choe, Wayzata HS, Plymouth, MN	96.0	10	A. Alibhai, J B Conant HS, Hoffman Estates, IL
94.0	10	L. Sze, Tartan HS, Oakdale, MN	96.0	10	M. Miller, Naperville North HS, Naperville, IL
94.0	9	A. Gottwalt, Providence Acad, Plymouth, MN	96.0	10	P. Yu, Glenbrook North HS, Northbrook, IL
93.5	10	A. Destefano, Princeton HS, Princeton, MN	95.5	10	L. Jiang, Il Math & Sci Acad, Aurora, IL
93.5	10	S. Dolan O'Brien, Acad of Holy Angels, Richfield, MN	95.0	10	A. Blumenthal, Il Math & Sci Acad, Aurora, IL
92.5	9	J. Vincent, Jefferson SHS, Bloomington, MN	95.0	10	Q. Lou, Il Math & Sci Acad, Aurora, IL
92.5	10	A. Seamans, Minnetonka SHS, Minnetonka, MN	95.0	10	V. Gou, Il Math & Sci Acad, Aurora, IL
92.5	10	J. Machacek, Acad of Holy Angels, Richfield, MN	95.0	10	A. Liu, Il Math & Sci Acad, Aurora, IL
92.5	10	D. Krempa, Acad of Holy Angels, Richfield, MN	95.0	10	M. Brown, Northside Col Prep HS, Chicago, IL
91.5	10	T. Hendrickson, St Louis Park HS, St Louis Park, MN	95.0	10	B. Fisher, J B Conant HS, Hoffman Estates, IL
91.0	9	R. Cordes, Highland Park SHS, Saint Paul, MN	95.0	10	T. Murphy, Naperville Ctr'l HS, Naperville, IL
90.5	10	H. Schneider, Mahtomedi SHS, Mahtomedi, MN	95.0	10	K. Hanson, Naperville North HS, Naperville, IL
90.5	9	J. Simonse, Providence Acad, Plymouth, MN	93.5	10	C. Chen, Il Math & Sci Acad, Aurora, IL
90.0	10	N. Muellerleile, Highland Park SHS, Saint Paul, MN	93.5	10	T. Korndorf, Latin Sch of Chicago, Chicago, IL
90.0	10	R. Noecker, Highland Park SHS, Saint Paul, MN	93.5	9	C. Link, Sky Acad, Evanston, IL
90.0	10	J. Bender, Highland Park SHS, Saint Paul, MN	92.5	10	M. Nelson, Aurora West HS, Aurora, IL
90.0	10	D. Riehm, St Thomas Acad, Saint Paul, MN	92.5	10	M. Carter, Il Math & Sci Acad, Aurora, IL

## NORTH DAKOTA

98.5	9	T. Borcyk, Omaha North HS, Omaha, NE
95.0	10	A. Christensen, Deshler HS, Deshler, NE
95.0	10	S. Song, Lincoln East HS, Lincoln, NE
95.0	10	R. Murdoch, Lincoln Southeast HS, Lincoln, NE
92.5	10	S. Svoboda, Lincoln East HS, Lincoln, NE
91.5	10	B. Sapp, Ashland-Greenwood HS, Ashland, NE

## OKLAHOMA

96.0	10	O. Traeholt, Century HS, Bismarck, ND
96.0	10	P. Deutsch, Shanley HS, Fargo, ND
95.0	10	K. Kuntz, Mandan HS, Mandan, ND
92.5	10	A. Keller, Century HS, Bismarck, ND
92.0	10	R. Jacobs, Century HS, Bismarck, ND
91.5	10	A. Jacobs, Century HS, Bismarck, ND
90.0	10	S. Kerr, Mandan HS, Mandan, ND

## WISCONSIN

96.0	10	A. Lamson, Holland Hall Sch, Tulsa, OK
92.5	10	J. Morrow, Holland Hall Sch, Tulsa, OK
90.0	10	J. Guterman, Holland Hall Sch, Tulsa, OK
99.5	10	J. Jaraalmonite, Bradford HS, Kenosha, WI
99.5	9	N. Schweber, Madison Ctry DS, Waunakee, WI
94.0	10	E. Matter, Kettle Moraine Lth HS, Jackson, WI
92.0	10	M. Balantekin, West HS, Madison, WI
91.5	10	J. Boe Ldt, Kettle Moraine Lth HS, Jackson, WI

## REGION 6

Sc Gr Name, School, City, State

## ILLINOIS

99.5	10	E. Bly, Il Math & Sci Acad, Aurora, IL
99.5	10	S. Bharadwaj, Il Math & Sci Acad, Aurora, IL
99.5	10	H. Chu, Il Math & Sci Acad, Aurora, IL
99.5	10	K. Quinn, Glenbrook North HS, Northbrook, IL
99.5	9	A. Warner, Glenbrook North HS, Northbrook, IL
98.5	10	K. Butler, Aurora West HS, Aurora, IL
98.5	10	R. Walker, Il Math & Sci Acad, Aurora, IL
98.5	10	K. Gossman, Il Math & Sci Acad, Aurora, IL
98.5	10	J. Su, Buffalo Grove HS, Buffalo Grove, IL
98.5	10	F. Lopez, Latin Sch of Chicago, Chicago, IL
98.5	10	M. Bonner, Latin Sch of Chicago, Chicago, IL
98.5	10	H. Chung, Naperville North HS, Naperville, IL
98.5	9	G. Dworkin, Glenbrook North HS, Northbrook, IL

## KENTUCKY

## TENNESSEE

98.5	9	R. He, Hickman HS, Columbia, MO
97.0	10	A. Lu, Rolla SHS, Rolla, MO
95.0	10	A. Hillard, Hickman HS, Columbia, MO
91.0	6	J. Bae, Forsyth Sch, Saint Louis, MO
90.5	9	L. Himmelberg, Glasgow R-II HS, Glasgow, MO
90.5	10	K. Bethel, Glasgow R-II HS, Glasgow, MO
98.5	10	B. Daniel, Rossview HS, Clarksville, TN
96.0	10	R. Maynard, Pope John Paul II HS, Hendersonville, TN

## MISSOURI

99.5	10	B. Cass, Kentucky Ctry DS, Louisville, KY
99.5	10	R. Maurer, Trinity HS, Louisville, KY
97.5	9	L. Hendren, Kentucky Ctry DS, Louisville, KY
95.0	10	W. Heyburn, Kentucky Ctry DS, Louisville, KY
95.0	9	E. Franc, Kentucky Ctry DS, Louisville, KY
91.5	9	B. Hirsch, Kentucky Ctry DS, Louisville, KY
90.5	10	A. Dobbins, Kentucky Ctry DS, Louisville, KY
90.5	8	A. Raghavan, Kentucky Ctry DS, Louisville, KY
90.5	9	N. Accardo, Kentucky Ctry DS, Louisville, KY
90.5	10	P. Jones, Kentucky Ctry DS, Louisville, KY

# Student Merit Roll AMC 12B (United States), Continued

## REGION 7

Sc Gr Name, School, City, State

### LOUISIANA

**MISSISSIPPI**  
95.0 10 M. Mcbride, Epis Sch of Acadiana, Cade, LA  
91.5 10 A. Mcbride, Epis Sch of Acadiana, Cade, LA  
91.5 10 J. Lala, Chalmette HS, Chalmette, LA  
90.0 9 J. Theriot, Pope John Paul II SHS, Slidell, LA

### TEXAS

91.0 10 W. Panlener, Oxford HS, Oxford, MS  
90.5 10 G. Mccaleb, Pillow Acad, Greenwood, MS  
90.0 8 J. Moffat, Jackson Prep Sch, Jackson, MS  
  
99.5 10 T. Denker, Garland HS, Garland, TX  
90.0 10 O. Zhou, Clements HS, Sugar Land, TX  
98.5 9 H. Vik, Austin Area HomeSchers, Austin, TX  
98.5 9 R. Vik, Shepton HS, Plano, TX  
98.5 9 R. Lesage, Clements HS, Sugar Land, TX  
97.5 10 A. Abbott, Austin Area HomeSchers, Austin, TX  
97.5 9 H. Greenwood, St Andrews Epis Sch, Austin, TX  
97.5 9 H. Larimer, W Houston HomeS+Math Club, Katy, TX  
97.0 8 A. Shah, Doerre IS, Klein, TX  
97.0 10 J. Fu, Jasper HS, Plano, TX  
96.0 10 M. Wiseman, St Andrews Epis Sch, Austin, TX  
96.0 9 J. Lynch, St Andrews Epis Sch, Austin, TX  
96.0 10 G. Herbst, Sandra Day O'Connor HS, Helotes, TX  
96.0 10 T. Xin, Jasper HS, Plano, TX  
96.0 10 J. Lin, Shepton HS, Plano, TX  
95.0 9 M. Metcalf, Jersey Village HS, Houston, TX  
95.0 10 T. Pham, Jersey Village HS, Houston, TX  
95.0 8 S. Worlow, Doerre IS, Klein, TX  
94.5 10 O. Peng, Sandra Day O'Connor HS, Helotes, TX  
94.0 9 H. Romaine, Clements HS, Sugar Land, TX  
92.5 10 M. Va, Captain John L Chapin HS, El Paso, TX  
92.5 10 J. Tsay, Jasper HS, Plano, TX  
91.5 9 M. Roper, St Andrews Epis Sch, Austin, TX  
91.5 10 E. Nolfi, Richard King HS, Corpus Christi, TX  
91.5 9 A. Rajgariah, Jersey Village HS, Houston, TX  
91.5 9 B. Reid, Hendrickson HS, Pflugerville, TX  
91.5 9 K. Whelan, Clements HS, Sugar Land, TX  
91.0 9 A. Ramachandran, Clements HS, Sugar Land, TX  
91.0 8 K. Lam, Clements HS, Sugar Land, TX  
91.0 8 P. Lee, Clements HS, Sugar Land, TX  
90.5 9 C. Osborn, St Andrews Epis Sch, Austin, TX  
90.0 10 A. Hui, Jasper HS, Plano, TX  
90.0 10 A. Wong, Shepton HS, Plano, TX

## REGION 8

Sc GrName, School, City, State

### ALASKA

97.5 10 E. Parker, Juneau Douglas HS, Juneau, AK  
96.0 10 A. Nelson, Juneau Douglas HS, Juneau, AK  
94.5 10 G. Vance, Juneau Douglas HS, Juneau, AK  
93.5 10 M. Fredenberg, Juneau Douglas HS, Juneau, AK  
92.5 10 B. Grammel, Juneau Douglas HS, Juneau, AK  
92.5 10 B. Lehnhart, Juneau Douglas HS, Juneau, AK  
92.5 10 R. Stanl, Juneau Douglas HS, Juneau, AK  
91.5 10 M. Riederer, Juneau Douglas HS, Juneau, AK  
91.0 10 J. Hays, Juneau Douglas HS, Juneau, AK

### ARIZONA

98.5 8 S. Brent, Desert Vista HS, Phoenix, AZ  
98.5 9 G. Alongi, Desert Vista HS, Phoenix, AZ  
97.5 10 J. Wolfe, Desert Vista HS, Phoenix, AZ  
97.5 9 G. Guerra, Desert Vista HS, Phoenix, AZ  
97.0 10 C. Oprescu, Corona Del Sol HS, Tempe, AZ

96.0 10 H. May, Desert Vista HS, Phoenix, AZ  
95.0 10 A. Moritz, Desert Vista HS, Phoenix, AZ  
95.0 10 A. Rojewski, Desert Vista HS, Phoenix, AZ  
95.0 9 A. Boehringer, Desert Vista HS, Phoenix, AZ  
94.0 8 J. Wang, Desert Vista HS, Phoenix, AZ  
93.5 10 R. Simmons, Desert Vista HS, Phoenix, AZ  
92.5 10 K. Hsu, Desert Vista HS, Phoenix, AZ  
92.5 9 C. Fisher, Desert Vista HS, Phoenix, AZ  
92.5 10 A. Hwang, Desert Vista HS, Phoenix, AZ  
92.5 9 K. Guiang, Corona Del Sol HS, Tempe, AZ  
91.5 9 J. Kline, Desert Vista HS, Phoenix, AZ  
91.5 10 L. Slosky, Desert Vista HS, Phoenix, AZ  
90.5 9 N. Jiam, Desert Vista HS, Phoenix, AZ  
90.5 10 C. Necker, Desert Vista HS, Phoenix, AZ  
90.0 9 Z. Pan, Desert Vista HS, Phoenix, AZ  
90.0 10 K. Deschamps, Corona Del Sol HS, Tempe, AZ  
90.0 9 T. Yuan, Corona Del Sol HS, Tempe, AZ

### COLORADO

95.0 10 P. Morton, Rangely HS, Rangely, CO  
94.0 8 S. Shasberger, Challenge Sch, Denver, CO  
94.0 9 K. Mcfall, Ctr'l HS, Grand Junction, CO  
93.5 10 V. Chadayammuri, Thornton HS, Thornton, CO  
92.5 8 D. Wu, Challenge Sch, Denver, CO  
91.5 9 M. Bohning, Ctr'l HS, Grand Junction, CO  
90.0 9 C. Foxworth, Loveland HS, Loveland, CO

### HAWAII

93.5 10 M. Chee, Maryknoll HS, Honolulu, HI  
92.5 10 D. Powers, Iolani Sch, Honolulu, HI

### NEVADA

95.0 9 J. Selesner, Meadows Sch, Las Vegas, NV

### NEW MEXICO

96.0 10 K. Bagnell, La Cueva HS, Albuquerque, NM  
96.0 10 S. Dimiduk, Manzano HS, Albuquerque, NM  
95.0 9 P. Shah, Albuquerque Acad, Albuquerque, NM  
92.5 10 C. Sisouanvieng, Albuquerque Acad, Albuquerque, NM  
91.5 10 G. Ronan, Piedra Vista HS, Farmington, NM

### OREGON

99.5 10 J. Tan, Westview HS, Portland, OR  
98.5 10 D. Farro, Hood River Valley HS, Hood River, OR  
98.5 9 A. Yu, McKay HS, Salem, OR  
97.5 10 K. Levien, Corvallis HS, Corvallis, OR  
97.5 9 K. Thackray, Corvallis HS, Corvallis, OR  
97.5 10 M. Gallagher, Lasalle HS, Milwaukie, OR  
97.5 10 B. Jackson, McKay HS, Salem, OR  
97.5 10 K. Philbrick, McKay HS, Salem, OR  
97.0 10 A. Leung, Crescent Valley HS, Corvallis, OR  
96.0 10 A. Riggs, Roseburg SHS, Roseburg, OR  
96.0 10 T. Lyman, Sprague HS, Salem, OR  
95.5 10 E. Teegarden, Crescent Valley HS, Corvallis, OR  
95.0 9 K. Settaluri, Corvallis HS, Corvallis, OR  
95.0 9 N. Ogle, Corvallis HS, Corvallis, OR  
95.0 8 G. Kouba, Theo Roosevelt MS, Eugene, OR  
95.0 10 K. Rawson, Hood River Valley HS, Hood River, OR  
95.0 10 M. Burton, Hood River Valley HS, Hood River, OR  
95.0 10 E. Kling, Roosevelt HS, Portland, OR  
95.0 10 W. Canan, Wilson HS, Portland, OR  
95.0 10 W. Anderson, Roseburg SHS, Roseburg, OR  
95.0 9 E. Metcalf, McKay HS, Salem, OR  
95.0 10 T. Klarr, West Salem HS, Salem, OR  
94.0 10 A. Crafts, Hood River Valley HS, Hood River, OR  
94.0 9 S. Partridge, Benson HS, Portland, OR  
94.0 10 E. Alano, Sprague HS, Salem, OR  
93.5 9 R. Shear, Corvallis HS, Corvallis, OR  
92.5 10 M. Hollenbeck, Ashland HS, Ashland, OR  
92.5 10 E. O'Brien, Corvallis HS, Corvallis, OR  
92.5 10 R. Frederick, Crescent Valley HS, Corvallis, OR

# Student Merit Roll AMC 12B (United States), Continued

92.5 10 L. Schwartzel, Hood River Valley HS, Hood River, OR  
 92.5 10 G. Lindstrom, Wilson HS, Portland, OR  
 92.5 10 A. Hayes, Roseburg SHS, Roseburg, OR  
 92.5 10 J. Neill, McKay HS, Salem, OR  
 92.5 9 M. Emerson, McKay HS, Salem, OR  
 92.5 10 A. Gesner, Sprague HS, Salem, OR  
 91.5 10 C. Farro, Hood River Valley HS, Hood River, OR  
 91.5 10 J. Bletscher, West Salem HS, Salem, OR  
 91.5 10 M. Phillips, West Salem HS, Salem, OR  
 90.5 10 C. Mac, Benson HS, Portland, OR  
 90.5 10 L. Takemoto, Benson HS, Portland, OR  
 90.5 10 C. Le, Benson HS, Portland, OR  
 90.5 10 J. Chen, Benson HS, Portland, OR  
 90.5 10 C. Sneller, West Salem HS, Salem, OR  
 90.0 10 M. Nordhill, West Salem HS, Salem, OR

## UTAH

98.5 10 J. Lebaron, Davis HS, Kaysville, UT  
 98.5 10 N. Wilson, Davis HS, Kaysville, UT  
 98.5 10 M. Cho, Skyline HS, Salt Lake City, UT  
 97.0 10 R. Laws, Provo HS, Provo, UT  
 96.0 10 B. Bennett, Davis HS, Kaysville, UT  
 96.0 10 I. Ivanova, Ames Acad Math Eng Sci, Salt Lake City, UT  
 95.0 10 K. Tanner, Emery Co HS, Castle Dale, UT  
 95.0 10 C. Juarez, Provo HS, Provo, UT  
 95.0 10 G. Hudnall, Provo HS, Provo, UT  
 95.0 10 Z. Durtschi, West Jordan HS, West Jordan, UT  
 95.0 10 S. Michaelis, West Jordan HS, West Jordan, UT  
 94.0 10 E. Hawkins, Davis HS, Kaysville, UT  
 94.0 10 D. Howlett, West Jordan HS, West Jordan, UT  
 92.5 10 J. Moss, Davis HS, Kaysville, UT  
 92.5 10 S. Gonzalez, Provo HS, Provo, UT  
 92.5 10 K. Mathews, Waterford Sch, Sandy, UT  
 92.5 9 P. Ngo, Waterford Sch, Sandy, UT  
 91.5 10 T. Jewkes, Emery Co HS, Castle Dale, UT  
 91.5 10 K. Ringer, Provo HS, Provo, UT  
 91.0 10 S. Conrad, Davis HS, Kaysville, UT  
 90.5 10 K. Widmer, Provo HS, Provo, UT  
 90.5 10 A. Woods, Provo HS, Provo, UT  
 90.0 10 N. Woodbury, Davis HS, Kaysville, UT  
 90.0 9 A. Larsen, Waterford Sch, Sandy, UT

## WASHINGTON

99.0 10 A. Low, Garfield HS, Seattle, WA  
 98.5 10 M. Berkey, Richland HS, Richland, WA  
 97.0 10 H. Kwon, Pullman HS, Pullman, WA  
 97.0 10 L. Goodman, Shorecrest HS, Shoreline, WA  
 96.0 9 S. Mitsuda, Issaquah HS, Issaquah, WA  
 96.0 6 K. James, Issaquah HS, Issaquah, WA  
 96.0 10 A. Kent, Pullman HS, Pullman, WA  
 96.0 10 J. Schraub, Redmond HS, Redmond, WA  
 96.0 10 M. Fisher, Redmond HS, Redmond, WA  
 96.0 10 Z. Simonson, Redmond HS, Redmond, WA  
 95.0 10 W. Hu, Bellevue HS, Bellevue, WA  
 95.0 10 B. Phelps, Sammamish HS, Bellevue, WA  
 95.0 10 A. Chen, Inglemoor SHS, Kenmore, WA  
 95.0 10 K. Pierce, Redmond HS, Redmond, WA  
 94.0 10 N. Arun, Redmond HS, Redmond, WA  
 94.0 10 K. Vaswani, Skyview HS, Vancouver, WA  
 93.5 9 A. Buscher, Pullman HS, Pullman, WA  
 93.5 10 T. Hata, Bush Sch, Seattle, WA  
 93.0 10 W. Chapman, Bush Sch, Seattle, WA  
 92.5 10 B. Boyer, Sehome HS, Bellingham, WA  
 92.5 10 D. Knight, Bush Sch, Seattle, WA  
 91.5 10 K. Pittenger, Redmond HS, Redmond, WA  
 91.5 10 V. Caceres, Redmond HS, Redmond, WA  
 91.0 10 A. Reusch, Mount Rainier HS, Des Moines, WA  
 90.5 10 M. Tafin, Shorecrest HS, Shoreline, WA

90.0 10 P. Vigh, Sehome HS, Bellingham, WA  
 90.0 9 A. Murdock, Issaquah HS, Issaquah, WA  
 90.0 9 Z. Barger, Kamiak HS, Mukilteo, WA  
 90.0 10 T. Yin, Pullman HS, Pullman, WA  
 90.0 10 J. Kirschner, Redmond HS, Redmond, WA  
 90.0 10 Y. Mazyar, Richland HS, Richland, WA  
 90.0 10 S. Anunsen, Shorewood HS, Shoreline, WA

## REGION 9

Sc Gr Name, School, City, State

## CALIFORNIA

99.5 10 T. Kim, Claremont HS, Claremont, CA  
 99.5 10 P. Qian, Monta Vista HS, Cupertino, CA  
 99.5 10 Y. Liu, Monta Vista HS, Cupertino, CA  
 99.5 9 N. Wan, Mission San Jose HS, Fremont, CA  
 99.5 10 A. Wagner, Clovis West HS, Fresno, CA  
 99.5 9 S. Jin, Univ HS, Los Angeles, CA  
 99.5 10 P. Liu, Palos Verdes Pen HS, Rolling Hills Estate, CA  
 99.5 10 A. Glidden, Palos Verdes Pen HS, Rolling Hills Estate, CA  
 99.5 9 W. Lee, Palos Verdes Pen HS, Rolling Hills Estate, CA  
 99.5 10 K. Kan, Olympia Inst, San Francisco, CA  
 99.0 8 L. Ku, Mission San Jose HS, Fremont, CA  
 98.5 10 K. Chang, Carlmont HS, Belmont, CA  
 98.5 10 M. Cascante, Beverly Hills HS, Beverly Hills, CA  
 98.5 10 H. Park, Webb Schs, Claremont, CA  
 98.5 9 A. Penn, Monta Vista HS, Cupertino, CA  
 98.5 10 L. Zhang, Monta Vista HS, Cupertino, CA  
 98.5 9 J. Chang, Monta Vista HS, Cupertino, CA  
 98.5 9 J. Joh, Monte Vista HS, Danville, CA  
 98.5 9 S. Yanamadala, Chadwick Sch, Palos Verdes Pen, CA  
 98.5 9 J. Toriyama, Palos Verdes Pen HS, Rolling Hills Estate, CA  
 98.5 10 L. Doo, Palos Verdes Pen HS, Rolling Hills Estate, CA  
 98.5 6 M. Levitin, St Margaret's Sch, San Juan Capistrano, CA  
 98.5 10 A. Chen Zion, El Camino Real SHS, Woodland Hills, CA  
 98.0 10 K. Lee, Mark Keppel HS, Alhambra, CA  
 97.5 10 D. Garris, El Camino Real SHS, Woodland Hills, CA  
 97.0 10 A. Zernik, Beverly Hills HS, Beverly Hills, CA  
 97.0 10 A. Lai, Cerritos HS, Cerritos, CA  
 97.0 10 K. Davila, Webb Schs, Claremont, CA  
 97.0 10 T. Stec, Col Prep Sch, Oakland, CA  
 97.0 10 W. Lee, Palos Verdes Pen HS, Rolling Hills Estate, CA  
 97.0 10 J. Wandzura, Calabasas HS, Calabasas, CA  
 96.0 9 J. Park, Cerritos HS, Cerritos, CA  
 96.0 10 M. Chen, Monta Vista HS, Cupertino, CA  
 96.0 10 P. Arquie, Monta Vista HS, Cupertino, CA  
 96.0 9 B. Kim, Los Altos HS, Hacienda Heights, CA  
 96.0 10 M. Sijstermans, Mountain View HS, Mountain View, CA  
 96.0 10 D. Kamm, Palos Verdes Pen HS, Rolling Hills Estate, CA  
 96.0 10 Y. Lee, Palos Verdes Pen HS, Rolling Hills Estate, CA  
 96.0 10 K. Schmalzried, Palos Verdes Pen HS, Rolling Hills Estate, CA  
 96.0 9 A. Lin, Palos Verdes Pen HS, Rolling Hills Estate, CA  
 96.0 10 S. Chang, Palos Verdes Pen HS, Rolling Hills Estate, CA  
 95.5 9 D. Haven, Homestead HS, Cupertino, CA  
 95.5 10 F. Mashhood, Palos Verdes Pen HS, Rolling Hills Estate, CA  
 95.0 10 K. Malladi, Menlo Sch, Atherton, CA  
 95.0 10 A. Chiu, Beverly Hills HS, Beverly Hills, CA  
 95.0 10 E. Chang, Calabasas HS, Calabasas, CA  
 95.0 10 D. Rick, Calabasas HS, Calabasas, CA  
 95.0 10 S. Lee, Cerritos HS, Cerritos, CA  
 95.0 10 L. Str Even, Cerritos HS, Cerritos, CA  
 95.0 10 A. Bao, Webb Schs, Claremont, CA  
 95.0 10 S. Jensen, Clovis East HS, Clovis, CA  
 95.0 9 A. Kahng, Monta Vista HS, Cupertino, CA  
 95.0 8 L. Wang, Monta Vista HS, Cupertino, CA  
 95.0 10 A. Verma, Monta Vista HS, Cupertino, CA  
 95.0 10 V. Tripuraneni, Clovis West HS, Fresno, CA  
 95.0 10 R. Scott, Bishop's Sch, La Jolla, CA

## Student Merit Roll AMC 12B (United States), Continued

95.0	10	S. Scheibe, Bonita HS, La Verne, CA	92.5	10	W. Chang, Cerritos HS, Cerritos, CA
95.0	10	A. Cho U, Mountain View HS, Mountain View, CA	92.5	10	E. Lu, Cerritos HS, Cerritos, CA
95.0	10	M. Shin, Palos Verdes Pen HS, Rolling Hills Estate, CA	92.5	10	O. Khan, Webb Schs, Claremont, CA
95.0	9	A. Su, Palos Verdes Pen HS, Rolling Hills Estate, CA	92.5	10	J. Lu, Monta Vista HS, Cupertino, CA
95.0	10	S. Vignale, Palos Verdes Pen HS, Rolling Hills Estate, CA	92.5	10	C. Sharma, Monta Vista HS, Cupertino, CA
95.0	10	Y. Tseng, Palos Verdes Pen HS, Rolling Hills Estate, CA	92.5	10	V. Marathe, Monta Vista HS, Cupertino, CA
95.0	9	A. Tong, Palos Verdes Pen HS, Rolling Hills Estate, CA	92.5	9	Y. Mei, Monte Vista HS, Danville, CA
95.0	10	G. Katsumata, Palos Verdes Pen HS, Rolling Hills Estate, CA	92.5	9	S. Wang, Monte Vista HS, Danville, CA
95.0	9	M. Aston, Palos Verdes Pen HS, Rolling Hills Estate, CA	92.5	10	B. Villanueva, Palos Verdes Pen HS, Rolling Hills Estate, CA
95.0	10	J. Gil, Palos Verdes Pen HS, Rolling Hills Estate, CA	92.5	10	N. Walder, Palos Verdes Pen HS, Rolling Hills Estate, CA
95.0	10	T. Yanase, Palos Verdes Pen HS, Rolling Hills Estate, CA	92.5	9	D. Kurt, Palos Verdes Pen HS, Rolling Hills Estate, CA
95.0	9	E. Yang, Palos Verdes Pen HS, Rolling Hills Estate, CA	92.5	10	C. Suh, Palos Verdes Pen HS, Rolling Hills Estate, CA
95.0	10	T. Chen, Palos Verdes Pen HS, Rolling Hills Estate, CA	92.5	10	J. Ueda, Palos Verdes Pen HS, Rolling Hills Estate, CA
95.0	10	K. Stieger, Loretto HS, Sacramento, CA	92.5	10	A. Wang, EPGY-Stanford Univ, Stanford, CA
95.0	10	K. Jakle, Loretto HS, Sacramento, CA	92.0	10	H. Kwak, Beverly Hills HS, Beverly Hills, CA
95.0	10	G. Jhaj, Van Nuys SHS, Van Nuys, CA	91.5	10	E. Hsiao, Beverly Hills HS, Beverly Hills, CA
95.0	10	R. Seo, ECC Acad, Walnut, CA	91.5	10	K. Quimpo, Cerritos HS, Cerritos, CA
94.5	10	S. Paul, Berkeley HS, Berkeley, CA	91.5	10	J. Chien, Monte Vista HS, Danville, CA
94.5	10	J. Choi, Webb Schs, Claremont, CA	91.5	9	J. Chen, Palos Verdes Pen HS, Rolling Hills Estate, CA
94.5	10	D. Yablon, Davis SHS, Davis, CA	91.5	9	J. Kim, Palos Verdes Pen HS, Rolling Hills Estate, CA
94.5	10	V. Chin, Col Prep Sch, Oakland, CA	91.5	9	C. Posse, Palos Verdes Pen HS, Rolling Hills Estate, CA
94.5	9	B. Duddy, Aragon HS, San Mateo, CA	91.0	10	W. Choi, Cerritos HS, Cerritos, CA
94.0	10	R. Avezova, Beverly Hills HS, Beverly Hills, CA	91.0	9	S. Shih, Monta Vista HS, Cupertino, CA
94.0	10	J. Tawa, Cerritos HS, Cerritos, CA	91.0	10	L. Javier, Monta Vista HS, Cupertino, CA
94.0	10	L. Lee, Monta Vista HS, Cupertino, CA	91.0	9	S. Ebrahim, Pinewood Sch, Los Altos Hills, CA
94.0	9	A. Schultz, Palos Verdes HS, Palos Verdes Est, CA	91.0	10	J. Gutteman, North Hollywood HS, North Hollywood, CA
94.0	10	K. Gorlick, Palos Verdes Pen HS, Rolling Hills Estate, CA	90.5	10	K. Beroukhim, Beverly Hills HS, Beverly Hills, CA
94.0	10	R. Tatsuno, Palos Verdes Pen HS, Rolling Hills Estate, CA	90.5	10	R. Patel, Cerritos HS, Cerritos, CA
94.0	9	S. Boyland, Palos Verdes Pen HS, Rolling Hills Estate, CA	90.5	10	S. Lazor, Palos Verdes HS, Palos Verdes Est, CA
94.0	9	K. Noch, Palos Verdes Pen HS, Rolling Hills Estate, CA	90.5	9	A. Schafenacker, Palos Verdes Pen HS, Rolling Hills Estate, CA
94.0	10	M. Ling, Palos Verdes Pen HS, Rolling Hills Estate, CA	90.5	9	S. Mitsuoka, Palos Verdes Pen HS, Rolling Hills Estate, CA
93.5	10	K. Nguyen, Sacred Heart Prep Sch, Atherton, CA	90.5	9	M. Kikugawa, Palos Verdes Pen HS, Rolling Hills Estate, CA
93.5	10	B. Brien, Beverly Hills HS, Beverly Hills, CA	90.5	10	Y. Hernandez, Palos Verdes Pen HS, Rolling Hills Estate, CA
93.5	10	R. Neman, Beverly Hills HS, Beverly Hills, CA	90.5	10	S. Suh, Palos Verdes Pen HS, Rolling Hills Estate, CA
93.5	10	A. Cha, Beverly Hills HS, Beverly Hills, CA	90.0	10	M. Kalajjan, Calabasas HS, Calabasas, CA
93.5	10	B. Hong, Beverly Hills HS, Beverly Hills, CA	90.0	10	H. Chen, Los Altos HS, Hacienda Heights, CA
93.5	10	D. Chakravarti, Webb Schs, Claremont, CA	90.0	10	C. Tierney, El Dorado HS, Placerville, CA
93.5	9	R. Mukhopadhyay, Monta Vista HS, Cupertino, CA	90.0	9	D. Skophammer, Palos Verdes Pen HS, Rolling Hills Estate, CA
93.5	8	J. Feng, Monta Vista HS, Cupertino, CA	90.0	10	T. Liu, Palos Verdes Pen HS, Rolling Hills Estate, CA
93.5	10	S. Hirose, Monta Vista HS, Cupertino, CA	90.0	10	K. Deason, Palos Verdes Pen HS, Rolling Hills Estate, CA
93.5	10	K. Chou, Clovis West HS, Fresno, CA	90.0	10	B. Wu, Palos Verdes Pen HS, Rolling Hills Estate, CA
93.5	10	A. Kenney, Col Prep Sch, Oakland, CA	90.0	10	K. Hill, Palos Verdes Pen HS, Rolling Hills Estate, CA
93.5	9	R. Latimer, Palos Verdes Pen HS, Rolling Hills Estate, CA	90.0	10	E. Yap, Palos Verdes Pen HS, Rolling Hills Estate, CA
93.5	10	E. Vogel, Palos Verdes Pen HS, Rolling Hills Estate, CA	90.0	9	T. Tsai, Palos Verdes Pen HS, Rolling Hills Estate, CA
93.5	10	E. Barnard, Palos Verdes Pen HS, Rolling Hills Estate, CA	90.0	6	A. Kim, EPGY-Stanford Univ, Stanford, CA
93.5	9	J. Knight, Palos Verdes Pen HS, Rolling Hills Estate, CA			
93.5	10	W. Chao, Palos Verdes Pen HS, Rolling Hills Estate, CA			
93.5	9	J. Chen, Lynbrook HS, San Jose, CA			

# STUDENT MERIT ROLL

## AMC 10A (UNITED STATES)

This Student Merit Roll includes AMC 10A and AMC 10B participants in grades 8 and below from the United States who score 90 or above and includes only those students not included on the Distinguished Honor Roll or Honor Roll. A certificate is awarded to these contestants. The listing is by individual score in each region.

### REGION 0

Sc GrName, School, City, State

90.0 8 J. Wat, Mark Twain Sch-Gifed, Brooklyn, NY  
90.0 8 D. Gitelman, Mark Twain Sch-Gifed, Brooklyn, NY

### REGION 2

Sc GrName, School, City, State

#### CONNECTICUT

97.0 8 D. Fantarella, Hopkins Sch, New Haven, CT  
94.5 8 J. Phu, Hall HS, West Hartford, CT

#### MASSACHUSETTS

98.0 8 T. Poterba, Roxbury Latin Sch, West Roxbury, MA  
97.5 8 R. Chen, Lexington HS, Lexington, MA  
96.0 8 A. Calcagni, Hudson HS, Hudson, MA  
95.0 8 B. Taylor, Boston Univ Acad, Boston, MA  
95.5 8 M. Bursuc, Russian Sch of Math, Newton, MA  
93.5 8 T. Kim, Andover HS, Andover, MA  
93.5 8 K. Patel, Hudson HS, Hudson, MA  
92.5 8 M. Kang, Groton Sch, Groton, MA  
92.0 8 C. Liu, Groton Sch, Groton, MA  
91.5 8 L. Matskevich, Russian Sch of Math, Newton, MA  
90.0 8 E. Tverskoy, Russian Sch of Math, Newton, MA  
90.0 8 P. Mital, Newton North HS, Newtonville, MA

#### NEW HAMPSHIRE

99.0 7 D. Xiao, Phillips Exeter Acad, Exeter, NH  
93.0 8 F. Huang, Souhegan HS, Amherst, NH

#### PENNSYLVANIA

92.5 8 J. Snoke, Pittsburg E Suburban HomeS Assn, Monroeville, PA

### REGION 1

Sc Gr Name, School, City, State

#### NEW JERSEY

99.5 8 K. Lu, Mahwah HS, Mahwah, NJ  
98.5 8 M. Figueroa, West Orange HS, West Orange, NJ  
98.0 8 E. Stivers, Edison HS, Edison, NJ  
98.0 8 N. Schiller, Highland Park HS, Highland Park, NJ  
96.5 7 S. Fingeret, Dwight-Englewood Sch, Englewood, NJ  
94.5 8 E. Espinoza, Summit HS, Summit, NJ  
93.5 6 M. Davies, Ridgewood HS, Ridgewood, NJ  
92.0 8 A. Dorer, Summit HS, Summit, NJ  
91.0 8 A. Parekh, Newark Acad, Livingston, NJ  
91.0 8 R. Lovejoy, Summit HS, Summit, NJ  
90.0 8 M. Velez, Summit HS, Summit, NJ

#### NEW YORK

99.5 8 P. Rozenberg, Mark Twain Sch-Gifed, Brooklyn, NY  
98.5 8 A. He, Mark Twain Sch-Gifed, Brooklyn, NY  
97.5 8 K. Rong, Mark Twain Sch-Gifed, Brooklyn, NY  
97.5 8 W. Lee, NYC Lab Sch Collab Std, New York, NY  
97.5 8 D. Moon, Horace Mann MS, Riverdale, NY  
95.5 7 E. Caruso, Smithtown HS, Smithtown, NY  
94.0 7 H. Li, Mark Twain Sch-Gifed, Brooklyn, NY  
94.0 8 J. Chan, Mark Twain Sch-Gifed, Brooklyn, NY  
93.5 8 T. Sipple, Fox Lane HS, Bedford, NY  
92.5 8 D. Liskovich, Mark Twain Sch-Gifed, Brooklyn, NY  
92.5 7 H. Song, Mark Twain Sch-Gifed, Brooklyn, NY  
92.5 8 G. Wu, Mark Twain Sch-Gifed, Brooklyn, NY  
92.5 8 J. Presvelis, Great Neck South HS, Great Neck, NY  
92.0 8 D. Velagandula, Niskayuna HS, Schenectady, NY  
91.5 8 E. Liskovich, Mark Twain Sch-Gifed, Brooklyn, NY  
91.5 8 P. Soto, NYC Lab Sch Collab Std, New York, NY  
91.5 7 B. Kane, Smithtown HS, Smithtown, NY  
91.0 7 D. Melnick, John Miller Gr Neck N HS, Great Neck, NY  
90.5 8 N. Tran, Mark Twain Sch-Gifed, Brooklyn, NY

#### NORTH CAROLINA

98.5 8 J. Stedman, Charlotte Latin Sch, Charlotte, NC  
97.5 8 K. Valier, Calvary Baptist HS, Winston Salem, NC  
97.0 8 A. Hertzberg, Chapel Hill HS, Chapel Hill, NC  
97.0 8 R. Shay, Chapel Hill HS, Chapel Hill, NC  
97.0 8 A. Kim, Durham Acad Upper Sch, Durham, NC  
96.0 7 T. Gerkin, Aycock MS, Greensboro, NC  
95.0 8 D. Buchanan, South Charlotte MS, Charlotte, NC  
94.5 8 J. Kilp, Aycock MS, Greensboro, NC  
94.0 8 S. Gilmore, Mint Hill MS, Matthews, NC  
93.5 8 K. Douglas, A C Reynolds MS, Asheville, NC  
93.5 7 E. Smith, Martin MS, Raleigh, NC

#### SOUTH CAROLINA

99.5 8 J. Aluri, Face HomeSch Sprt Gp, Columbia, SC  
98.5 8 N. Fram, Dreher HS, Columbia, SC  
97.5 8 B. Ward, Crayton MS, Columbia, SC  
96.5 8 N. Adkins, Dreher HS, Columbia, SC  
95.0 8 C. Griffin, Crayton MS, Columbia, SC  
93.5 8 J. Blackwell, Crayton MS, Columbia, SC  
91.5 8 L. Harvin, Crayton MS, Columbia, SC  
91.5 8 W. Kennedy, Crayton MS, Columbia, SC

#### VIRGINIA

92.0 6 X. Ni, VA

### REGION 3

Sc GrName, School, City, State

#### ALABAMA

94.0 7 K. Lott, North Alabama Friends Sch, Huntsville, AL

#### FLORIDA

96.0 8 C. Milum, Destin MS, Destin, FL

#### GEORGIA

97.5 8 B. Dorniny, Edward Jones Inv/Cherish HomeS, McDonough, GA  
95.0 8 P. Ramesh, Parkview HS, Lilburn, GA

### REGION 4

Sc GrName, School, City, State

#### INDIANA

99.5 8 K. Girtz, Faith Chr. Sch, Lafayette, IN  
98.0 6 R. Ni, Sycamore Sch, Indianapolis, IN  
98.0 8 P. Chen, West Lafayette JHS, West Lafayette, IN  
96.5 8 N. Skochdopole, Honey Creek MS, Terre Haute, IN  
96.0 8 X. Wang, West Lafayette JHS, West Lafayette, IN  
94.5 8 C. Cecil, Park Tudor Sch, Indianapolis, IN  
94.5 8 A. Glaubitz, West Lafayette JHS, West Lafayette, IN  
92.0 8 K. Shirrell, Sycamore Sch, Indianapolis, IN  
92.0 8 E. Jiang, Kokomo HS - S Campus, Kokomo, IN  
92.0 7 D. Tang, West Lafayette JHS, West Lafayette, IN  
91.5 8 O. Zolali Meybodi, Kokomo HS - S Campus, Kokomo, IN  
90.5 8 R. Clodfelter, Sycamore Sch, Indianapolis, IN  
90.0 7 E. Purohit, Honey Creek MS, Terre Haute, IN  
90.0 7 N. Balachander, West Lafayette JHS, West Lafayette, IN



# Student Merit Roll AMC 10A (United States), Continued

## MICHIGAN

99.5	8	R. Arghal, ICAE, Troy, MI
99.0	7	M. Dimattia, Detroit Ctry Day MS, Beverly Hills, MI
97.0	7	C. Shao, Saginaw Arts & Sci Acad, Saginaw, MI
97.0	7	J. Chmielewski, Utica Ct- Math, Sci, Tech, Sterling Heights, MI
96.0	7	R. Baddigam, Detroit Ctry Day MS, Beverly Hills, MI
95.5	8	S. Devangam, ICAE, Troy, MI
95.0	7	J. Treadway, Ctr'l MS, Midland, MI
94.5	7	M. Zhou, ICAE, Troy, MI
94.5	8	T. Karnati, ICAE, Troy, MI
94.0	8	H. Kim, Okemos HS, Okemos, MI
93.0	8	C. Shi, Okemos HS, Okemos, MI
92.5	8	A. Gulick, Detroit Ctry Day MS, Beverly Hills, MI
92.5	6	D. Allan, Saginaw Arts & Sci Acad, Saginaw, MI
92.0	8	Z. Hussain, Saginaw Arts & Sci Acad, Saginaw, MI
91.5	8	B. Schneedecker, Grosse Pointe North HS, Grosse Pointe, MI
91.0	8	R. Maramaju, ICAE, Troy, MI
90.0	7	R. Sharan, ICAE, Troy, MI

## OHIO

98.0	7	S. Patel, Sycamore Jhs, Cincinnati, OH
98.0	8	F. Hatcher, Reynoldsburg JHS, Reynoldsburg, OH
97.5	8	H. Cho, Andrews Sch, Willoughby, OH
96.0	8	M. Romito, Aurora HS, Aurora, OH
95.5	8	D. Jacobs, Miami Valley Sch, Dayton, OH
92.0	8	N. Shulman, Sycamore Jhs, Cincinnati, OH
92.0	8	A. Shkayev, Mayfield HS, Mayfield Village, OH
92.0	8	X. Liu, Orange HS, Pepper Pike, OH
92.0	8	A. Pelletier, Jones MS, Upper Arlington, OH
91.5	8	W. Jenq, Jones MS, Upper Arlington, OH
90.0	8	A. Clement, Acad of Gr Cincinnati, Cincinnati, OH
90.0	7	A. Lokhandwala, Laurel Sch, Shaker Hts, OH
90.0	8	C. Mcnamee, Jones MS, Upper Arlington, OH

## REGION 5

Sc GrName, School, City, State

## IOWA

99.5	8	H. Zhou, Ames MS, Ames, IA
98.0	7	P. Dixon, Ames MS, Ames, IA
96.0	7	S. Tyle R, Ctr'l Acad, Des Moines, IA
94.5	8	R. Olson, Linn-Mar HS, Marion, IA
93.0	8	J. Rankin, Linn-Mar HS, Marion, IA
92.5	8	J. Lewin, Ctr'l Acad, Des Moines, IA
91.5	8	J. Wei, Ames MS, Ames, IA
91.0	8	J. Taborskaya, Ames MS, Ames, IA

## KANSAS

99.5	8	G. Wilson, Shawnee Mission-S HS, Shawnee Mission, KS
92.0	8	A. Awad, Shawnee Mission-S HS, Shawnee Mission, KS
91.5	8	T. Batrick, Shawnee Mission-S HS, Shawnee Mission, KS
90.5	8	V. Bashyakarla, Wichita Collegiate Sch, Wichita, KS
90.0	8	J. Boucher, Shawnee Mission-S HS, Shawnee Mission, KS

## MINNESOTA

92.0	8	N. Christopher, Mcgr HomeSch, Minnetonka, MN
------	---	--

## NEBRASKA

98.0	8	W. Lonn, Lincoln East HS, Lincoln, NE
98.0	8	N. Doty, Lincoln East HS, Lincoln, NE
97.0	7	N. Germer, Lincoln East HS, Lincoln, NE
95.5	8	H. Alexande, St Margaret Mary Sch, Omaha, NE
92.5	6	P. Davey, St Margaret Mary Sch, Omaha, NE
91.0	8	A. Barbe, Brownell-Talbot Sch, Omaha, NE
91.0	8	M. Kremen, Brownell-Talbot Sch, Omaha, NE
90.5	8	W. Scheideler, Lincoln East HS, Lincoln, NE

## WISCONSIN

97.5	8	Q. Ouyang, Oshkosh West HS, Oshkosh, WI
95.0	8	J. Sawicki, Oshkosh West HS, Oshkosh, WI

## REGION 6

Sc GrName, School, City, State

## ILLINOIS

98.0	8	K. Ku, Maine East HS, Park Ridge, IL
98.0	8	N. Kim, Univ Laboratory HS, Urbana, IL
97.0	8	S. Hah, John Hersey HS, Arlington Hts, IL
97.0	7	H. Mallubhotla, Bloomington HS, Bloomington, IL
97.0	7	Z. Reneau Weeden, Univ of Chicago Lab HS, Chicago, IL
97.0	7	L. Lntonelli, Avery Coonley Sch, Downers Grove, IL
97.0	8	J. He, Univ Laboratory HS, Urbana, IL
96.0	8	A. Buikema, Univ of Chicago Lab HS, Chicago, IL
96.0	8	J. Sah, Univ of Chicago Lab HS, Chicago, IL
94.0	6	M. Coad, Cornerstone HomeS, St Charles, IL
92.0	6	D. Palmer, Deerfield HS, Deerfield, IL
92.0	8	S. Motiani, Avery Coonley Sch, Downers Grove, IL

## MISSOURI

93.0	7	J. Liu, John Burroughs Sch, Saint Louis, MO
90.0	8	K. Mickelsen, Lee's Summit North HS, Lee's Summit, MO

## TENNESSEE

96.0	8	C. Park, Montgomery Bell Acad, Nashville, TN
------	---	--

## REGION 7

Sc GrName, School, City, State

## LOUISIANA

97.0	7	J. Tan, Glasgow MS, Baton Rouge, LA
93.0	8	J. Bush, Glasgow MS, Baton Rouge, LA
92.0	8	K. Gunasingha, Glasgow MS, Baton Rouge, LA

## TEXAS

99.5	7	C. Birt, Doerre IS, Klein, TX
98.0	7	W. Marsh, James Tippit MS, Georgetown, TX
97.0	7	A. Ch U, Doerre IS, Klein, TX
97.0	8	Y. Liu, Clements HS, Sugar Land, TX
95.0	8	S. Chen, St Johns Sch, Houston, TX
93.5	8	T. Bernica, St Johns Sch, Houston, TX
93.5	8	R. Kamath, Clements HS, Sugar Land, TX
92.5	8	J. Barr T, Clear Creek HS, League City, TX
92.0	8	D. Joiner, Doerre IS, Klein, TX
91.5	7	D. Manry, Oakridge Sch, Arlington, TX
91.5	8	K. Donaldson, James Tippit MS, Georgetown, TX
91.0	7	J. Featherston, Austin Area HomeSchers, Austin, TX
91.0	8	J. Barrera, James Tippit MS, Georgetown, TX
91.0	8	R. Co Lins, St Johns Sch, Houston, TX
90.5	7	A. Briery, James Tippit MS, Georgetown, TX

## REGION 8

Sc GrName, School, City, State

## ALASKA

90.5	7	B. Fife, Wasilla MS, Wasilla, AK
------	---	----------------------------------

## ARIZONA

90.0	8	R. Bennett KennetT, Highland HS, Gilbert, AZ
------	---	--

## COLORADO

99.0	8	S. Zepelin, Challenge Sch, Denver, CO
99.0	8	M. Zhuang, Monarch HS, Louisville, CO
97.0	8	S. Snider, Challenge Sch, Denver, CO
96.5	8	M. Yao, Monarch HS, Louisville, CO
95.5	8	S. Frankel, D'Evelyn J/S HS, Denver, CO
92.5	7	E. James, Irving MS, Colorado Springs, CO

## Student Merit Roll AMC 10A (United States), Continued

### HAWAII

98.5 8 J. Zhang, Iolani Sch, Honolulu, HI  
 93.5 8 J. Saylor, Iolani Sch, Honolulu, HI  
 92.5 7 A. Skalman, Iolani Sch, Honolulu, HI  
 91.5 8 C. Yugawa, Iolani Sch, Honolulu, HI  
 91.0 8 J. Wong, Iolani Sch, Honolulu, HI

### MONTANA

98.5 8 A. Breizenor, Glasgow SHS, Glasgow, MT  
 90.0 8 K. Kuntz, Loyola Sacred Heart HS, Missoula, MT

### NEVADA

92.0 8 C. Tanner, Elko JHS, Elko, NV

### OREGON

97.0 8 E. Robinson, Theo Roosevelt MS, Eugene, OR  
 95.0 8 R. Warrior, Valley Cath Sch, Beaverton, OR  
 95.0 8 M. Lonigan, Theo Roosevelt MS, Eugene, OR  
 94.0 6 V. Shiv, Catlin Gabel Sch, Portland, OR  
 93.5 7 T. Case, Catlin Gabel Sch, Portland, OR

### WASHINGTON

99.5 8 R. Yu, Northwest Chinese Sch, Bellevue, WA  
 99.0 8 S. Koe Le, Washington MS, Seattle, WA  
 98.0 7 D. Kuechle, Albert Einstein MS, Shoreline, WA  
 98.0 8 M. Li, Albert Einstein MS, Shoreline, WA  
 97.5 8 N. Wentzel, Washington MS, Seattle, WA  
 96.0 8 J. Crook, Ctr'l Kitsap HS, Silverdale, WA  
 95.5 7 M. Zhang, Northwest Chinese Sch, Bellevue, WA  
 95.5 8 Y. Hu, Hanford HS, Richland, WA  
 95.5 7 G. Fan, Washington MS, Seattle, WA  
 92.5 8 Y. Yan, Northwest Chinese Sch, Bellevue, WA  
 92.5 7 N. Liu, Shahala, Vancouver, WA  
 92.0 7 J. Morrislent, Washington MS, Seattle, WA  
 91.0 8 V. Mu, Northwest Chinese Sch, Bellevue, WA

90.5 8 C. Majeau, Washington MS, Seattle, WA  
 90.0 7 F. Liang, Northwest Chinese Sch, Bellevue, WA  
 90.0 6 K. Nguyen, Washington MS, Seattle, WA

## REGION 9

Sc GrName, School, City, State

### CALIFORNIA

99.5 8 A. Lanc Tot, Castilleja Sch, Palo Alto, CA  
 99.5 6 L. Short, Redwood MS, Saratoga, CA  
 99.5 8 G. Lee, South Pasadena MS, South Pasadena, CA  
 99.0 8 Q. Lin, Miller MS, San Jose, CA  
 98.5 8 B. Fukano, San Benancio MS, Salinas, CA  
 98.0 8 L. Dai, Miller MS, San Jose, CA  
 98.0 7 E. Chan, South Pasadena MS, South Pasadena, CA  
 96.5 8 P. Thatikunta, Miller MS, San Jose, CA  
 96.0 8 A. Belli, San Benancio MS, Salinas, CA  
 95.5 8 M. Wu, Mission San Jose HS, Fremont, CA  
 95.5 6 N. Kitaev, South Pasadena MS, South Pasadena, CA  
 94.5 7 M. Fong, Mission San Jose HS, Fremont, CA  
 94.5 8 W. Leung, Milpitas HS, Milpitas, CA  
 94.5 8 A. Chiang, Miller MS, San Jose, CA  
 93.5 8 J. Young, Redwood MS, Saratoga, CA  
 93.5 8 W. Thomas, Dorris-Eaton Sch, Walnut Creek, CA  
 93.0 7 V. Pemmarraju, Miller MS, San Jose, CA  
 92.0 8 S. Shubin, Miller MS, San Jose, CA  
 91.5 7 F. Sung, Miller MS, San Jose, CA  
 91.5 6 N. Jayashankar, Redwood MS, Saratoga, CA  
 91.0 8 R. Kung, Redwood MS, Saratoga, CA  
 91.0 8 K. Tung, South Pasadena MS, South Pasadena, CA  
 90.5 8 K. Wang, Redwood MS, Saratoga, CA  
 90.0 6 A. Mcgregor, Henry M Gunn HS, Palo Alto, CA  
 90.0 7 P. Gajare, Miller MS, San Jose, CA



*Convent of the Sacred Heart High School  
 CSH Math Team, New York, NY; Beverly Soares, teacher.*

# STUDENT MERIT ROLL

## AMC 10B (UNITED STATES)

### REGION 0

Sc GrName, School, City, State

#### CONNECTICUT

- 99.5 8 P. Reens, Chr Heritage Sch, Trumbull, CT  
94.5 8 P. Carleton, Joel Barlow HS, West Redding, CT

#### MASSACHUSETTS

- 96.0 8 H. Snow, Maimonides Sch, Brookline, MA  
95.5 8 A. Hilton, Worcester Acad, Worcester, MA

### REGION 1

Sc GrName, School, City, State

#### NEW JERSEY

- 98.5 7 A. Liu, Cedar Drive ES, Colts Neck, NJ  
94.5 8 S. Harvey, Acad Adv Sci & Tech, Hackensack, NJ  
94.0 8 T. Kooker, Upper Twp MS, Petersburg, NJ

#### NEW YORK

- 99.5 8 K. Pavlenko, Hunter Col HS, New York, NY  
98.0 7 L. Alpage, Long Island Sch - Gifted, Huntington Station, NY  
98.5 6 J. Rosenbaum, Yeshivah of Flatbush, Brooklyn, NY  
97.0 8 T. Cheng, Hunter Col HS, New York, NY  
96.5 8 J. Trabout, Ithaca HS, Ithaca, NY  
96.0 8 Z. Dallmeyer, Canandaigua Acad, Canandaigua, NY  
95.5 8 W. Zhang, Great Neck South HS, Great Neck, NY  
94.5 8 H. Li, Hunter Col HS, New York, NY  
93.0 8 C. Lee, Great Neck South HS, Great Neck, NY  
92.5 8 J. Oconnor, Allendale Columbia Sch, Rochester, NY  
92.0 6 N. Page, Commack HS, Commack, NY  
92.0 8 J. Troilo, Long Island Sch - Gifted, Huntington Station, NY  
92.0 8 R. Lei, Ithaca HS, Ithaca, NY  
91.0 8 M. Tse, Hunter Col HS, New York, NY  
90.5 7 R. Ramani, Half Hollow Hills HS-E, Dix Hills, NY  
90.0 8 L. Lunn, Allendale Columbia Sch, Rochester, NY

### REGION 2

Sc GrName, School, City, State

#### DISTRICT OF COLUMBIA

- 91.0 8 S. Goldstein, Alice Deal JHS, Washington, DC

#### MARYLAND

- 96.5 7 J. Eisenberg, John T Baker MS, Damascus, MD  
94.0 6 A. Downey, Howard Co HomeS, Columbia, MD  
92.5 8 G. Andrew, Howard Co HomeS, Columbia, MD  
91.0 8 B. Dugal, John T Baker MS, Damascus, MD  
90.0 7 E. Myers, Howard Co HomeS, Columbia, MD  
90.0 7 K. Sanders, John T Baker MS, Damascus, MD

#### NORTH CAROLINA

- 99.5 8 J. White, Providence DS, Charlotte, NC  
99.5 8 C. Slep, Providence DS, Charlotte, NC  
99.5 8 A. Wormsbecher, Ligon Gt Magnet MS, Raleigh, NC  
98.5 6 H. Tian, Guy Phillips MS, Chapel Hill, NC  
98.5 8 B. Jiang, Guy Phillips MS, Chapel Hill, NC  
98.0 8 W. Laundon, Guy Phillips MS, Chapel Hill, NC  
98.0 8 P. Gopinathan, Ligon Gt Magnet MS, Raleigh, NC  
98.0 6 A. Bhattacharya, Ligon Gt Magnet MS, Raleigh, NC  
97.0 8 T. Price, Guy Phillips MS, Chapel Hill, NC  
97.0 8 A. Mariakakis, Guy Phillips MS, Chapel Hill, NC  
95.5 8 J. Mcclay, Davis Drive MS, Cary, NC  
95.5 8 A. Lingachary, Ligon Gt Magnet MS, Raleigh, NC  
94.0 7 D. Siderovski, Guy Phillips MS, Chapel Hill, NC  
94.0 8 K. Zary, E B Aycock MS, Greenville, NC  
93.5 8 K. Moree, Valley Springs MS, Arden, NC  
93.5 8 L. Xu, Guy Phillips MS, Chapel Hill, NC  
93.5 8 E. Mckee, Cane Creek MS, Fletcher, NC  
92.0 7 S. Sueyoshi, Guy Phillips MS, Chapel Hill, NC

- 92.0 8 K. Madden, Charles D Owen MS, Swannanoa, NC  
91.5 8 S. Kang, Guy Phillips MS, Chapel Hill, NC  
91.5 8 H. Lee, Guy Phillips MS, Chapel Hill, NC  
90.5 8 A. Guo, Ligon Gt Magnet MS, Raleigh, NC  
90.0 8 J. Jorgensen, Charles D Owen MS, Swannanoa, NC

#### SOUTH CAROLINA

- 92.0 8 K. Funderburk, Riverside HS, Greer, SC  
91.0 6 R. Neese, Riverside HS, Greer, SC

#### VIRGINIA

- 99.5 8 P. Vinayak, Longfellow MS, Falls Church, VA  
98.5 8 E. Sullivan, Longfellow MS, Falls Church, VA  
98.5 8 A. Arditti, Longfellow MS, Falls Church, VA  
98.5 8 W. Pitler, Longfellow MS, Falls Church, VA  
98.0 8 L. Zhang, Longfellow MS, Falls Church, VA  
98.0 8 J. Riegel, Midlothian MS, Midlothian, VA  
97.0 8 V. Luu, Fairfax HS, Fairfax, VA  
97.0 8 S. Fogg, Midlothian MS, Midlothian, VA  
96.5 8 A. Au, Longfellow MS, Falls Church, VA  
96.5 8 K. Matthew, Midlothian MS, Midlothian, VA  
96.0 8 T. Baik, Robinson J/S HS, Fairfax, VA  
96.0 8 A. Blair, Longfellow MS, Falls Church, VA  
96.0 8 A. Scott, Longfellow MS, Falls Church, VA  
96.0 8 W. Mcgare Y, Longfellow MS, Falls Church, VA  
95.0 8 J. Kim, Longfellow MS, Falls Church, VA  
95.0 8 D. Kerley, Longfellow MS, Falls Church, VA  
94.5 8 A. Rosenbaum, Longfellow MS, Falls Church, VA  
94.0 8 K. Loeffler, Midlothian MS, Midlothian, VA  
93.5 8 C. Bergner, Longfellow MS, Falls Church, VA  
93.5 8 S. Pao, Longfellow MS, Falls Church, VA  
93.5 8 D. Kim, Longfellow MS, Falls Church, VA  
93.5 8 E. Cheng, Longfellow MS, Falls Church, VA  
92.5 8 A. Liang, Longfellow MS, Falls Church, VA  
92.0 8 S. Kim, Longfellow MS, Falls Church, VA  
92.0 8 N. Santhanam, Longfellow MS, Falls Church, VA  
91.0 8 M. Skaljic, T Jefferson HS Sci/Tec, Alexandria, VA  
90.5 8 D. Lee, Longfellow MS, Falls Church, VA  
90.0 8 G. Devineni, Longfellow MS, Falls Church, VA

### REGION 3

Sc GrName, School, City, State

#### FLORIDA

- 98.5 8 J. Lemoel, Destin MS, Destin, FL  
96.0 8 D. Neihart, West Shore J/S HS, Melbourne, FL  
92.5 8 A. Moses, West Shore J/S HS, Melbourne, FL  
92.5 8 J. Field, West Shore J/S HS, Melbourne, FL

### REGION 4

Sc GrName, School, City, State

#### INDIANA

- 92.0 7 S. Jeevan, Honey Creek MS, Terre Haute, IN

#### MICHIGAN

- 97.5 8 C. Zhang, ICAE, Troy, MI  
96.5 8 J. Lee, ICAE, Troy, MI  
95.5 6 D. Bora, ICAE, Troy, MI  
95.0 6 N. Vengalil, ICAE, Troy, MI  
94.5 6 N. Sur Apaneni, ICAE, Troy, MI  
92.5 7 S. Musunur, ICAE, Troy, MI  
92.0 7 A. Salem, ICAE, Troy, MI

#### OHIO

- 98.5 8 N. Carvalho, William Mason HS, Mason, OH  
95.0 8 E. Hammeran, William Mason HS, Mason, OH  
91.0 8 P. Chen, William Mason HS, Mason, OH

# Student Merit Roll AMC 10A (United States), Continued

## REGION 5

Sc GrName, School, City, State

### IOWA

- 98.0 6 L. Chen, Ames HS, Ames, IA  
 98.0 8 M. Myers, Topeka Collegiate, Topeka, KS  
 96.0 8 A. Smith, C R- Marion HomeS Prog, Cedar Rapids, IA  
 96.0 7 A. Miller, C R- Marion HomeS Prog, Cedar Rapids, IA  
 96.0 6 A. Talmage, C R- Marion HomeS Prog, Cedar Rapids, IA

### KANSAS

- 91.0 7 P. Jung, Blessed Sacrament ES, Sioux City, IA  
 98.0 6 D. Wang, Topeka Collegiate, Topeka, KS  
 91.5 7 S. Benson, Topeka Collegiate, Topeka, KS

### MINNESOTA

- 99.0 8 P. Krav Ik, Capitol Hill Magnet, St Paul, MN  
 97.5 8 A. Housh, St Thomas Acad, Saint Paul, MN  
 96.0 8 K. Seligman, Providence Acad, Plymouth, MN  
 95.0 8 C. Soley, Sibley HS, Mendota Heights, MN  
 92.5 8 N. Arnosti, Capitol Hill Magnet, St Paul, MN  
 91.5 8 A. Stonne, Sibley HS, Mendota Heights, MN

### WISCONSIN

- 97.0 7 E. Hou, Appleton East HS, Appleton, WI

## REGION 6

Sc GrName, School, City, State

### ILLINOIS

- 95.0 8 J. Serio, Crystal Lake South HS, Crystal Lake, IL

### MISSOURI

- 97.5 8 S. O'Connell, Pembroke Hill Sch, Kansas City, MO  
 91.0 8 S. Hulsey, Belmont Acad HomeSch, Florissant, MO

### TENNESSEE

- 95.5 8 A. Xiang, Dobyns Bennett HS, Kingsport, TN

## REGION 7

Sc GrName, School, City, State

### LOUISIANA

- 98.0 8 D. Myers, Epis Sch of Acadiana, Cade, LA

### TEXAS

- 97.0 8 N. Rube, Flour Bluff JHS, Corpus Christi, TX  
 93.0 7 D. Keyes, Flour Bluff JHS, Corpus Christi, TX  
 90.0 8 A. Pabillano, Flour Bluff JHS, Corpus Christi, TX

## REGION 8

Sc GrName, School, City, State

### COLORADO

- 98.5 8 K. Monahan, Silver Creek HS, Longmont, CO  
 98.5 8 S. Dimitrov, Silver Creek HS, Longmont, CO  
 93.5 8 S. Harmon, Challenge Sch, Denver, CO  
 91.5 8 E. Cho, Challenge Sch, Denver, CO

### HAWAII

- 98.0 8 A. Chen, Punahou Sch, Honolulu, HI  
 97.0 8 C. Honda, Punahou Sch, Honolulu, HI  
 94.5 7 E. Liaw, Punahou Sch, Honolulu, HI

### NEVADA

- 94.5 8 T. Scheer, Meadows Sch, Las Vegas, NV  
 90.5 8 K. Ameli, Meadows Sch, Las Vegas, NV

## OREGON

- 99.5 6 A. Lyons, Lake Oswego HS, Lake Oswego, OR  
 98.5 8 M. Bean, Wilson HS, Portland, OR  
 97.0 7 B. Blankenmeister, Valley Cath Sch, Beaverton, OR  
 95.5 6 Y. Wang, Beaverton Sch, Beaverton, OR  
 95.5 8 N. Ghosh, Beaverton Sch, Beaverton, OR  
 95.0 8 T. Joseph, Beaverton Sch, Beaverton, OR  
 95.0 8 J. Adkins, Wilson HS, Portland, OR  
 93.5 8 R. Petranovich, Beaverton Sch, Beaverton, OR  
 92.5 8 S. Barnes, Beaverton Sch, Beaverton, OR  
 90.5 7 E. Zhao, Beaverton Sch, Beaverton, OR  
 91.5 8 T. Gu, Crescent Valley HS, Corvallis, OR  
 91.5 8 C. Dennison Leonar, Wilson HS, Portland, OR

## WASHINGTON

- 99.5 8 A. Phung, Kamiak HS, Mukilteo, WA  
 96.5 8 V. Gowri, Richland HS, Richland, WA

## REGION 9

Sc GrName, School, City, State

### CALIFORNIA

- 99.0 8 V. Dixit, De Portola MS, Tarzana, CA  
 98.5 8 M. Farison, Rincon Valley MS, Santa Rosa, CA  
 98.0 8 V. Iyer, St Margaret's Sch, San Juan Capistrano, CA  
 98.0 7 K. Chen, De Portola MS, Tarzana, CA  
 97.5 8 A. Hazi, Milken Comm HS, Los Angeles, CA  
 96.0 8 P. McNamara, Chadwick Sch, Palos Verdes Penn, CA  
 95.0 7 S. Chang, Rincon Valley MS, Santa Rosa, CA  
 95.0 7 C. Yee, De Portola MS, Tarzana, CA  
 94.5 8 J. Lu, Mills HS, Millbrae, CA  
 94.0 8 A. Peng, Mission San Jose HS, Fremont, CA  
 94.0 7 C. Anthony, Mills HS, Millbrae, CA  
 94.0 8 G. Chen, De Portola MS, Tarzana, CA  
 93.5 6 A. Goldberg, Goldberg HomeS, Danville, CA  
 93.5 7 M. Kroll, Milken Comm HS, Los Angeles, CA  
 93.5 8 S. Meyer, Lincoln HS, Stockton, CA  
 93.5 8 A. Feuer, De Portola MS, Tarzana, CA  
 93.0 8 D. La Pierre, Rincon Valley MS, Santa Rosa, CA  
 93.0 8 J. Kass, Buckley Sch, Sherman Oaks, CA  
 92.5 8 T. Hsieh, Westridge Sch for Girls, Pasadena, CA  
 92.0 8 I. Epstein, Milken Comm HS, Los Angeles, CA  
 92.0 8 E. Lee, De Portola MS, Tarzana, CA  
 91.5 8 J. Pfeiffer, Viewpoint Sch, Calabasas, CA  
 91.5 8 J. Stotler, Chadwick Sch, Palos Verdes Penn, CA  
 91.5 7 M. Trapani, Chadwick Sch, Palos Verdes Penn, CA  
 91.5 6 A. Pusey, St Margaret's Sch, San Juan Capistrano, CA  
 91.5 8 O. Li, De Portola MS, Tarzana, CA  
 91.5 8 S. Kundu, De Portola MS, Tarzana, CA  
 91.0 8 C. Yu, Chadwick Sch, Palos Verdes Penn, CA  
 91.0 7 Y. Park, De Portola MS, Tarzana, CA  
 90.0 8 D. Ravichandran, Hillsdale HS, San Mateo, CA  
 90.0 8 R. Hwang, Buckley Sch, Sherman Oaks, CA  
 90.0 8 A. Ehsanipour, EPGY-Stanford Univ, Stanford, CA

## STUDENT MERIT ROLL

### AMC 12A (CANADA) - REGION 10

This Student Merit Roll includes AMC 12A and AMC 12B participants in grades 10 and below from Canada who score 90 or above and includes only those students not included on the Distinguished Honor Roll or Honor Roll. A certificate is awarded to these contestants. The listing is by individual score in each region.

<u>Sc</u>	<u>Gr</u>	<u>Name</u>	<u>School</u>	<u>City</u>	<u>State</u>	
						95.0 10 M. Sun, Vincent Massey SS, Windsor, ON
						95.0 9 A. Gosselin, Vincent Massey SS, Windsor, ON
						94.5 9 B. Rammo, Vincent Massey SS, Windsor, ON
						94.0 10 A. Lian, Vincent Massey SS, Windsor, ON
						93.5 10 D. Zhang, Lisgar CI, Ottawa, ON
						92.5 9 Y. Li, Vincent Massey SS, Windsor, ON
						92.5 10 S. Ding, Vincent Massey SS, Windsor, ON
						91.0 10 R. Wright, Lisgar CI, Ottawa, ON
						91.0 10 D. Lu, Vincent Massey SS, Windsor, ON
						90.0 10 I. Wang, Vincent Massey SS, Windsor, ON

## STUDENT MERIT ROLL

### AMC 12B (CANADA) - REGION 10

<u>Sc</u>	<u>Gr</u>	<u>Name</u>	<u>School</u>	<u>City</u>	<u>State</u>	
						96.0 10 Y. Weng, Vincent Massey SS, Windsor, ON
						95.0 10 K. Quach, Jarvis CI, Toronto, ON
						95.0 9 L. Wang, Vincent Massey SS, Windsor, ON
						95.0 9 Y. Li, Vincent Massey SS, Windsor, ON
						95.0 9 T. Zhuang, Vincent Massey SS, Windsor, ON
						95.0 10 M. Sun, Vincent Massey SS, Windsor, ON
						95.0 10 M. Lee, Vincent Massey SS, Windsor, ON
						95.0 10 J. Zou, Vincent Massey SS, Windsor, ON
						95.0 10 D. Lu, Vincent Massey SS, Windsor, ON
						93.5 10 S. Fu, Jarvis CI, Toronto, ON
						93.5 10 Y. Kim, Univ of Toronto Schs, Toronto, ON
						93.5 10 B. Chiang, Univ of Toronto Schs, Toronto, ON
						92.0 9 S. Liang, Vincent Massey SS, Windsor, ON
						90.0 10 S. Li, Jarvis CI, Toronto, ON

## STUDENT MERIT ROLL

### AMC 10A (CANADA) - REGION 10

This Student Merit Roll includes AMC 19A and AMC 19B participants in grades 8 and below from Canada who score 90 or above and includes only those students not included on the Distinguished Honor Roll or Honor Roll. A certificate is awarded to these contestants. The listing is by individual score in each region.

<u>Sc</u>	<u>Gr</u>	<u>Name</u>	<u>School</u>	<u>City</u>	<u>State</u>	
						94.5 8 T. Ane, Upper Canada Col, Toronto, ON

## STUDENT MERIT ROLL

### AMC 10B (CANADA) - REGION 10

<u>Sc</u>	<u>Gr</u>	<u>Name</u>	<u>School</u>	<u>City</u>	<u>State</u>	
						90.0 8 T. Jung, Dover Bay SS, Nanaimo, BC

# Student Merit Roll AMC 10A (United States), Continued

## STUDENT MERIT ROLL AMC 12A (INTERNATIONAL)

This Student Merit Roll includes AMC 12A and AMC 12B participants in grades 10 and below from International schools who score 90 or above and includes only those students not included on the Distinguished Honor Roll or Honor Roll. A certificate is awarded to these contestants. The listing is by individual score in each region.

### Sc. GrName, School, City, State

#### AUSTRIA

96.0 10 J. Yoo, Am Int'l Sch, Vienna, Austria

#### APO AE

97.0 10 K. Wolff, Lakenheath HS, APO AE

#### ROMANIA

96.0 10 B. Boese, Coelgiul Nat'l Traian, Drobeta Turnu Severn, Romani

95.0 10 M. Rapcea, Coelgiul Nat'l Traian, Drobeta Turnu Severn, Romani

94.5 10 R. Gaina, Liceul Internat "C Negruzzi", Iasi, Romania

#### SINGAPORE

99.5 10 C. Lim, Nanyang Girls' HS, Singapore

98.5 10 Y. Ng, Nanyang Girls' HS, Singapore

98.5 10 Y. Lim, Nanyang Girls' HS, Singapore

98.5 10 Y. Tay, Nanyang Girls' HS, Singapore

97.5 10 Y. Teh, Nanyang Girls' HS, Singapore

96.0 10 H. Yap, Nanyang Girls' HS, Singapore

96.0 10 C. Ho, Nanyang Girls' HS, Singapore

95.5 10 Q. Song, Nanyang Girls' HS, Singapore

95.5 10 L. He, Nanyang Girls' HS, Singapore

95.0 10 W. Ching, Nanyang Girls' HS, Singapore

95.0 10 L. Ee, Nanyang Girls' HS, Singapore

95.0 10 K. Pang, Nanyang Girls' HS, Singapore

95.0 10 S. Poh, Nanyang Girls' HS, Singapore

95.0 10 J. Xiong, Nanyang Girls' HS, Singapore

95.0 10 Y. Yap, Nanyang Girls' HS, Singapore

94.0 10 C. Lee, Nanyang Girls' HS, Singapore

93.5 10 V. Peh, Nanyang Girls' HS, Singapore

93.5 10 E. Tok, Nanyang Girls' HS, Singapore

92.5 10 S. Lim, Nanyang Girls' HS, Singapore

92.5 10 P. Goh, Nanyang Girls' HS, Singapore

91.5 10 W. Neo, Nanyang Girls' HS, Singapore

91.5 10 E. Cheong Si Ying, Nanyang Girls' HS, Singapore

91.5 10 M. Ng Lisha, Nanyang Girls' HS, Singapore

91.5 10 Y. Lim, Nanyang Girls' HS, Singapore

91.5 10 F. Wu, Nanyang Girls' HS, Singapore

91.0 10 N. Cai, Nanyang Girls' HS, Singapore

91.0 10 G. Lim Xiao Yun, Nanyang Girls' HS, Singapore

91.0 10 D. Wang, Nanyang Girls' HS, Singapore

90.5 10 M. Tey, Nanyang Girls' HS, Singapore

90.5 10 Y. Teng, Nanyang Girls' HS, Singapore

90.0 10 X. Yan, Nanyang Girls' HS, Singapore

90.0 10 E. Yap, Nanyang Girls' HS, Singapore

90.0 10 H. Ng, Nanyang Girls' HS, Singapore

90.0 10 T. Shinonuma, Nanyang Girls' HS, Singapore

#### TAIWAN

99.5 10 W. Chen, Chen Li Cram Sch-Tainan Br, Taiwan

99.5 10 W. Chang, Chen Li Cram Sch-Taipei Br, Taiwan

99.5 10 G. Chen, Chen Li Cram Sch-Taipei Br, Taiwan

99.5 10 Y. Li, Chung Cheng Cram Sch, Taiwan

99.5 10 H. Lin, Hao Der Ed. Inst., Taiwan

99.5 10 M. Tsai, Hao Der Ed. Inst., Taiwan

99.5 10 C. Chang, Hao Der Ed. Inst., Taiwan

99.5 10 S. Chen, Hao Der Ed. Inst., Taiwan

99.0 10 C. Yeh, Chen Li Cram Sch-Taipei Br, Taiwan

99.0 10 Y. Huang, Chen Li Cram Sch-Taipei Br, Taiwan

99.0 10 P. Chen, Chien Kuo SHS, Taiwan

99.0 10 Y. Liao, Hao Der Ed. Inst., Taiwan

99.0 10 K. Hu, Tainan First SHS, Taiwan

98.5 10 J. Lin, Chen Li Cram Sch-Taipei Br, Taiwan

98.5 10 S. Wang, Chen Li Cram Sch-Taipei Br, Taiwan

98.5 10 C. Wan, Chen Li Cram Sch-Taipei Br, Taiwan

98.5 10 C. Tsai, Chen Li Cram Sch-Taipei Br, Taiwan

98.5 10 S. Yang, Chung Cheng Cram Sch, Taiwan

98.5 10 C. Lin, Hao Der Ed. Inst., Taiwan

98.5 10 C. Li, Hao Der Ed. Inst., Taiwan

98.5 10 H. Ding, Taiepi Ctry. Hai Shan HS, Taiwan

98.0 10 Y. Tsai, Chen Li Cram Sch-Tainan Br, Taiwan

98.0 10 J. Wu, Chen Li Cram Sch-Taiepi Br, Taiwan

98.0 10 L. Chi, Hao Der Ed. Inst., Taiwan

98.0 10 T. Laio, Nat'l Dou Liu SHS, Taiwan

98.0 10 C. Hsieh, Nat'l Nei Li SHS, Taiwan

97.5 10 S. Xie, Chen Li Cram Sch-Tainan Br, Taiwan

97.5 10 C. Chen, Chen Li Cram Sch-Taiepi Br, Taiwan

97.5 10 H. Wu, Chung Cheng Cram Sch, Taiwan

97.5 10 Y. Chen, Hao Der Ed. Inst., Taiwan

97.0 10 M. Cai, Chen Li Cram Sch-Tainan Br, Taiwan

97.0 10 B. Wu, Chen Li Cram Sch-Tainan Br, Taiwan

97.0 10 C. Yang, Chen Li Cram Sch-Taiepi Br, Taiwan

97.0 10 B. Chen, Chen Li Cram Sch-Taiepi Br, Taiwan

97.0 10 S. Su, Ger Jyh SHS, Taiwan

97.0 10 C. Wang, Hao Der Ed. Inst., Taiwan

97.0 8 K. Kuo, Nan Shan HS, Taiwan

97.0 10 J. Liao, Nat'l Dou Liu SHS, Taiwan

97.0 10 N. Shie, Nat'l Hsin Chu SHS, Taiwan

97.0 10 C. Hsu, Nat'l Nei Li SHS, Taiwan

97.0 10 Y. Wang, Tzu Shiou SHS, Taiwan

97.0 10 K. Lan, Wu Lin SHS, Taiwan

96.5 10 H. Yu, Tainan First SHS, Taiwan

96.5 8 T. Shieh, Taiepi Co. Yong He JHS, Taiwan

96.5 10 C. Wang, Taiepi First Girl HS, Taiwan

96.0 10 A. Hong, Chen Li Cram Sch-Tainan Br, Taiwan

96.0 10 Y. Weng, Chen Li Cram Sch-Tainan Br, Taiwan

96.0 10 M. Li, Chen Li Cram Sch-Taiepi Br, Taiwan

96.0 10 C. Lin, Chen Li Cram Sch-Taiepi Br, Taiwan

96.0 10 W. Shih, Chen Li Cram Sch-Taiepi Br, Taiwan

96.0 10 Y. Wu, Chen Li Cram Sch-Taiepi Br, Taiwan

96.0 10 K. Ting, Chen Li Cram Sch-Taiepi Br, Taiwan

96.0 10 Y. Chen, Chen Li Cram Sch-Taiepi Br, Taiwan

96.0 10 K. Huang, Cheng Shin JHS, Taiwan

96.0 10 I. Her, Chien Kuo SHS, Taiwan

96.0 10 H. Huang, Hai Math Inst.-Taiepi Br, Taiwan

96.0 10 W. Wang, Hao Der Ed. Inst., Taiwan

96.0 10 T. Ho, Hao Der Ed. Inst., Taiwan

96.0 10 S. Yang, Hsing Hwa SHS, Taiwan

96.0 10 T. Tai, Nat'l Dou Liu SHS, Taiwan

96.0 10 Y. Tsung-Mi, Nat'l Nei Li SHS, Taiwan

95.5 10 Y. Chuang, Chen Li Cram Sch-Tainan Br, Taiwan

95.5 10 W. Ma, Chen Li Cram Sch-Tainan Br, Taiwan

95.5 10 Y. Tasi, Cheng Shin JHS, Taiwan

95.5 10 K. Huang, Chien Kuo SHS, Taiwan

95.5 10 C. Wu, Nat'l Experimental HS, Taiwan

95.0 10 C. Hsu, Chen Li Cram Sch-Tainan Br, Taiwan

95.0 10 H. Lee, Chen Li Cram Sch-Taiepi Br, Taiwan

95.0	10	L. Jhang,	Chen Li Cram Sch-Taipei Br, Taiwan
95.0	10	S. Chang,	Cheng Shin JHS, Taiwan
95.0	10	H. Hsi,	Nat'l Hsin Chuang SHS, Taiwan
95.0	10	J. Chang,	Nat'l Nei Li SHS, Taiwan
95.0	9	S. Yang,	Tzu Wen JHS, Taiwan
94.5	10	Y. Huang,	Chen Li Cram Sch-Taipei Br, Taiwan
94.5	10	Z. Nian,	Chen Li Cram Sch-Taipei Br, Taiwan
94.5	10	J. Tsai,	Hao Der Ed. Inst., Taiwan
94.5	10	H. Tan,	Nat'l Chung Ho SHS, Taiwan
94.0	10	H. Wang,	Chen Li Cram Sch-Taipei Br, Taiwan
94.0	10	H. Huang,	Chung Cheng Cram Sch, Taiwan
93.5	10	Z. Zhang,	Nanyang Girls' HS, Singapore,
93.5	10	H. Liao,	Chen Li Cram Sch-Tainan Br, Taiwan
93.5	10	K. Chou,	Chen Li Cram Sch-Tainan Br, Taiwan
93.5	10	T. Kao,	Chen Li Cram Sch-Taipei Br, Taiwan
93.5	10	U. Liu,	Cheng Shin JHS, Taiwan
93.5	10	J. Lai,	Hao Der Ed. Inst., Taiwan
93.5	9	M. Chen,	Nat'l Experimental HS, Taiwan
93.5	10	H. Hou,	Taipei Ctry. Hai Shan HS, Taiwan
93.5	10	C. Lai,	Taipei Mun. Yung Chun SHS, Taiwan
93.0	10	I. Wu,	Chen Li Cram Sch-Tainan Br, Taiwan
93.0	10	J. Liu,	Chen Li Cram Sch-Taipei Br, Taiwan
93.0	10	Y. Lin,	Hsing Hwa SHS, Taiwan
93.0	10	J. Yun,	Nat'l Feng Hsin SHS, Taiwan
92.5	10	M. Wu,	Chen Li Cram Sch-Tainan Br, Taiwan
92.5	10	S. Chang,	Chen Li Cram Sch-Taipei Br, Taiwan
92.5	10	L. Wang,	Chen Li Cram Sch-Taipei Br, Taiwan
92.5	10	M. Lin,	Chen Li Cram Sch-Taipei Br, Taiwan
92.5	10	H. Chiao,	Chen Li Cram Sch-Taipei Br, Taiwan
92.5	10	N. Chiu,	Hao Der Ed. Inst., Taiwan
92.5	10	M. Tang,	Hao Der Ed. Inst., Taiwan
92.5	10	C. Hu,	Hong Wen SHS, Taiwan
92.5	10	C. Wang,	Nat'l Tainan Second SHS, Taiwan
92.0	10	C. Huang,	Chen Li Cram Sch-Tainan Br, Taiwan
92.0	10	C. Huang,	Chen Li Cram Sch-Taipei Br, Taiwan
92.0	10	H. Wu,	Cheng Shin JHS, Taiwan
92.0	10	Y. Chen,	Hao Der Ed. Inst., Taiwan
92.0	10	C. Lin,	Hao Der Ed. Inst., Taiwan
92.0	10	S. Qiu Lin,	Hao Der Ed. Inst., Taiwan
91.5	10	C. Chiang,	Chen Li Cram Sch-Taipei Br, Taiwan
91.5	10	J. Wang,	Chung Cheng Cram Sch, Taiwan
91.5	10	C. Hsu,	Chung Cheng Cram Sch, Taiwan
91.5	10	S. Lin,	Chung Cheng Cram Sch, Taiwan
91.5	10	Y. Tseng,	Hao Der Ed. Inst., Taiwan
91.5	10	Y. Huang,	Ta Tung HS, Taiwan
91.0	10	W. Tai,	Chen Li Cram Sch-Taipei Br, Taiwan
91.0	10	P. Huang,	Hao Der Ed. Inst., Taiwan
91.0	10	H. Liu,	Nat'l Chung Li HS, Taiwan
91.0	10	B. Yu,	Nat'l Taichung 2nd HS, Taiwan
90.5	10	S. Chen,	Nat'l Hua Lien SHS, Taiwan
90.5	10	C. Eric,	Taipei Ctry. Hai Shan HS, Taiwan
90.5	10	Y. Lin,	Tsai Hsing HS, Taiwan
90.0	10	D. Ou Yang,	Chen Li Cram Sch-Tainan Br, Taiwan
90.0	10	C. Tsai,	Chung Cheng Cram Sch, Taiwan
90.0	10	N. Liu,	Hao Der Ed. Inst., Taiwan
90.0	10	W. Chen,	Songshan HS, Agr. & Ind., Taiwan
90.0	10	C. Liao,	Taipei Ctry. Hai Shan HS, Taiwan
90.0	10	C. Kung,	Taipei Ctry. Hai Shan HS, Taiwan

## STUDENT MERIT ROLL

### AMC 12B (INTERNATIONAL)

Sc Gr Name, School, City, State

#### APO

98.5	10	L. Berry,	Kwajalein J/S HS, APO AP
92.5	10	C. Olenick,	H H Arnold HS (Wiesbaden), APO AE
90.5	10	L. Simpson,	Kwajalein J/S HS, APO AP
90.0	8	A. Chandrasekhar,	Am Int'l Sch Israel, APO AE

#### KOREA

95.0	10	R. Lee,	ICS of Seoul Korea, Seoul, Korea,
------	----	---------	-----------------------------------

#### SINGAPORE

99.5	10	J. Kong,	Raffles Girls' Sch, Singapore
99.5	10	S. Chua,	Raffles Institution, Singapore
99.0	9	S. Yap Chuan Sheng,	Raffles Institution, Singapore
98.5	10	W. Soong,	Raffles Girls' Sch, Singapore
98.5	9	W. Kan,	Raffles Girls' Sch, Singapore
98.5	9	R. Low,	Raffles Girls' Sch, Singapore
98.5	9	Z. Ang,	Raffles Institution, Singapore
98.0	9	T. Wang,	Haw Chong Inst, HCI, Singapore
97.5	9	X. Liu,	Raffles Girls' Sch, Singapore
97.5	9	W. Quah,	Raffles Institution, Singapore
97.0	9	O. Akkaya,	Robert Col, Istanbul, Turkey,
97.0	10	H. Hang,	Haw Chong Inst, HCI, Singapore
97.0	9	S. Wei,	Raffles Girls' Sch, Singapore
97.0	9	R. Whang Yixiang,	Raffles Institution, Singapore
96.5	9	D. Lee,	Raffles Institution, Singapore
96.5	10	J. Zhang,	Raffles Institution, Singapore
96.0	9	A. Tu,	Haw Chong Inst, HCI, Singapore
96.0	9	Y. Men,	Raffles Institution, Singapore
96.0	10	S. Li,	Raffles Institution, Singapore
96.0	9	H. Han,	Raffles Institution, Singapore
95.5	9	W. Xiongfan,	Haw Chong Inst, HCI, Singapore
95.0	10	P. Tan,	Raffles Girls' Sch, Singapore
95.0	9	S. Liu,	Raffles Girls' Sch, Singapore
95.0	10	S. Gupta,	Raffles Girls' Sch, Singapore
94.5	9	Z. Qian,	Haw Chong Inst, HCI, Singapore
94.5	10	G. Li,	Raffles Institution, Singapore
94.0	10	X. Zhang,	Haw Chong Inst, HCI, Singapore
94.0	10	H. Desai,	Raffles Girls' Sch, Singapore
93.5	10	R. Tan,	Raffles Girls' Sch, Singapore
93.5	10	E. Choo,	Raffles Institution, Singapore
93.5	9	X. Lin,	Raffles Institution, Singapore
93.0	10	F. Zhu,	Raffles Institution, Singapore
93.0	10	Q. Nguyen,	Raffles Institution, Singapore
92.5	9	Y. Zhang,	Haw Chong Inst, HCI, Singapore
92.5	9	X. Leong,	Raffles Girls' Sch, Singapore
92.5	9	B. Tay Yuan Hong,	Raffles Institution, Singapore
92.0	9	H. He,	Haw Chong Inst, HCI, Singapore
92.0	10	A. Chang,	Raffles Girls' Sch, Singapore
92.0	9	D. Wen,	Raffles Institution, Singapore
91.5	10	P. Pravalprukskul,	Raffles Girls' Sch, Singapore
91.0	10	Q. Huang,	Raffles Girls' Sch, Singapore
91.0	10	A. Chong Pei Ling,	Raffles Girls' Sch, Singapore
90.5	9	K. Hui,	Haw Chong Inst, HCI, Singapore
90.5	10	M. Gao,	Raffles Girls' Sch, Singapore
90.5	9	J. Tan,	Raffles Institution, Singapore
90.0	9	P. Sun,	Haw Chong Inst, HCI, Singapore
90.0	10	F. Law Heng Wei,	Raffles Girls' Sch, Singapore
90.0	10	H. Ochi,	Raffles Girls' Sch, Singapore
90.0	10	Y. Liu,	Raffles Girls' Sch, Singapore
90.0	10	S. Lim,	Raffles Girls' Sch, Singapore
90.0	10	Y. Tong,	Raffles Institution, Singapore

#### SWITZERLAND

90.0	10	D. Wang,	Int'l Sch of Geneva, Geneva, Switzerland,
------	----	----------	---

#### TAIWAN

91.0	10	J. Ko,	Taipei Am Sch, Taipei, Taiwan
------	----	--------	-------------------------------

## Student Merit Roll AMC 12B (International), Continued

### TURKEY

99.5	10	O. Yucel, Robert Col, Istanbul, Turkey,	95.0	9	S. Magden, Robert Col, Istanbul, Turkey,
99.5	9	H. Kucuker, Robert Col, Istanbul, Turkey,	94.5	10	I. Ergenc, Robert Col, Istanbul, Turkey,
99.5	10	B. Bekdemir, Robert Col, Istanbul, Turkey,	94.5	10	C. Yalniz, Robert Col, Istanbul, Turkey,
98.5	9	N. Ozcan, Robert Col, Istanbul, Turkey,	93.5	9	A. Cali, Robert Col, Istanbul, Turkey,
97.5	10	Y. Gokce, Robert Col, Istanbul, Turkey,	92.5	10	O. Mesut, Robert Col, Istanbul, Turkey,
96.5	10	A. Antikacioglu, Robert Col, Istanbul, Turkey,	92.5	9	E. Kurceren, Robert Col, Istanbul, Turkey,
96.0	10	A. Sagir, Robert Col, Istanbul, Turkey,	92.5	9	Y. Hazal, Robert Col, Istanbul, Turkey,
96.0	10	S. Yildizhan, Robert Col, Istanbul, Turkey,	91.5	10	D. Yildiz, Robert Col, Istanbul, Turkey,
96.0	10	B. Ozturk, Robert Col, Istanbul, Turkey,	91.5	10	O. Suzen, Am Cl, Izmir, Turkey,
95.5	10	K. Ozturk, Robert Col, Istanbul, Turkey,	91.0	10	S. Durmts, Robert Col, Istanbul, Turkey,
95.0	10	A. Kara, Robert Col, Istanbul, Turkey,	91.0	10	G. Meric, Robert Col, Istanbul, Turkey,
95.0	9	B. Gurden, Robert Col, Istanbul, Turkey,	91.0	10	B. Gulgec, Robert Col, Istanbul, Turkey,
95.0	10	N. Mutlu, Robert Col, Istanbul, Turkey,	90.0	9	P. Dogan, Robert Col, Istanbul, Turkey,

## STUDENT MERIT ROLL AMC 10A (INTERNATIONAL)

This Student Merit Roll includes AMC 10A and AMC 10B participants in grades 8 and below from International schools who score 90 or above and includes only those students not included on the Distinguished Honor Roll or Honor Roll. A certificate is awarded to these contestants. The listing is by individual score in each region.

Sc GrName, School, City, State

### MALAYSIA

90.0 8 B. Jung, Mont'kiara Int'l Sch, Kuala Lumpur, Malaysia

### SINGAPORE

99.0 8 S. Yeo, Haw Chong Inst, HCI, Singapore  
 97.5 8 M. Lee, Raffles Institution, Singapore  
 97.0 8 H. Lim, Haw Chong Inst, HCI, Singapore  
 97.0 8 D. Fong Win Keong, Raffles Institution, Singapore  
 96.5 8 J. Heng Cheng Peng, Haw Chong Inst, HCI, Singapore  
 95.0 8 S. Tan, Raffles Institution, Singapore

94.5 8 W. Kan, Raffles Institution, Singapore  
 94.5 7 E. Chay, Raffles Institution, Singapore  
 92.5 7 B. Chen, Raffles Institution, Singapore  
 92.5 8 T. Ang, Raffles Institution, Singapore  
 92.0 7 J. Lee, Raffles Institution, Singapore  
 92.0 8 Z. Tan, Raffles Institution, Singapore  
 90.5 8 J. Ang, Haw Chong Inst, HCI, Singapore

### TURKEY

98.0 8 C. Dikmen, Uskudar Am Acad, Istanbul, Turkey

## STUDENT MERIT ROLL AMC 10B (INTERNATIONAL)

Sc GrName, School, City, State

### POLAND

96.0 8 B. Ziomek, Am Sch of Warsaw, Konstancin-Jeziorna, Poland  
 93.5 7 M. Takahashi, Am Sch of Warsaw, Konstancin-Jeziorna, Poland

### TAIWAN

99.5 8 T. Lin, Kuang Ming JHS, Taiwan  
 99.5 8 Y. Wang, Nan Shan HS, Taiwan  
 99.5 8 C. Chien, Taipei Mun Shih Pai JHS, Taiwan  
 99.0 8 Y. Hsu, Keelung Mun Ming Chwan JHS, Taiwan  
 99.0 8 C. Chiang, Yan Ping HS, Taiwan  
 99.0 6 J. Tuan, Chien An ES, Taiwan  
 98.5 7 C. Hwang, Chang Chu JHS, Taiwan  
 98.5 8 C. Hung, Chung Hsing JHS, Taiwan  
 98.5 8 Y. Liu, Hsin Chu Co. Ren Ai JHS, Taiwan  
 98.5 8 H. Ko, Kung Cheng JHS, Taiwan  
 98.0 8 W. Huang, Chung Hsing JHS, Taiwan  
 97.5 7 S. Hsieh, Ta Hwa SHS, Taiwan  
 97.0 8 W. Su, Chung Cheng JHS, Taiwan  
 97.0 8 S. Yang, Chung Hsing JHS, Taiwan  
 97.0 8 Y. Lin, Nan Shan HS, Taiwan  
 97.0 8 C. Li, Taipei Co. Chi Sui JHS, Taiwan  
 97.0 8 S. Hueish, Taipei Co. Yong He JHS, Taiwan  
 96.5 8 P. Yin, Pu Mem SHS, Taiwan  
 96.0 8 R. Hsiao, Chung Hsing JHS, Taiwan  
 96.0 8 Y. Chi-Yuan, Guang De JHS, Taiwan  
 96.0 8 C. Li, Kaohsiung Mun San Min JHS, Taiwan  
 96.0 8 B. Jon, Nan Kang HS, Taiwan

96.0 8 Y. Lin, Pu Mem SHS, Taiwan  
 96.0 8 Y. Hsu, Wu Chang JHS, Taiwan  
 95.5 8 S. Pia, Chung Hsing JHS, Taiwan  
 95.5 8 L. Ho, Keelung Mun Ming Chwan JHS, Taiwan  
 95.5 7 K. Chen, Ming Chi JHS, Taiwan  
 95.5 8 T. Chang, Nan Shan HS, Taiwan  
 95.0 8 C. Ma, Taipei Mun Nan Hu SHS, Taiwan  
 94.5 8 H. Li, Chung Hsing JHS, Taiwan  
 94.5 8 M. Li, Chung Hsing JHS, Taiwan  
 94.5 8 H. Wu, Chung Hsing JHS, Taiwan  
 94.5 8 W. Liao, Hong Wen SHS, Taiwan  
 94.5 7 C. Song, Kuang Ming JHS, Taiwan  
 94.5 8 H. Yang, Kuang Ming JHS, Taiwan  
 94.5 8 Y. Chang, Living Stone Cram School, Taiwan  
 94.5 8 S. Hsu, Luh Jiang JHS, Taiwan  
 94.5 6 K. Lee, Tien Mu ES, Taiwan  
 94.0 8 K. Ho, Chung Hsing JHS, Taiwan  
 94.0 8 M. Kuo, Keelung Mun Ming Chwan JHS, Taiwan  
 94.0 8 S. Wu, Sin Jhuang JHS, Taiwan  
 94.0 8 T. Wang, Ta Chih HS, Taiwan  
 93.5 7 M. Takahashi, Am Sch of Warsaw, Konstancin-Jeziorna, Poland  
 93.5 8 K. Lin, Chung Hsing JHS, Taiwan  
 93.5 7 S. Luo, Fang Chi HS, Taiwan  
 93.5 8 S. Chen, Kaohsiung Mun Yang Ming JHS, Taiwan  
 93.5 8 F. Chu, Nan Kang HS, Taiwan  
 93.0 8 Y. Ke, Kuang Hua Girls SHS, Taiwan  
 93.0 8 C. Tzu, Kuang Hua Girls SHS, Taiwan



## Student Merit Roll AMC 10B(International), Continued

92.5	8	A. Hsu, Chung Cheng JHS, Taiwan	90.5	8	C. Chou, Taipei Co. Chi Sui JHS, Taiwan
92.0	8	C. Cheng, Chung Hsing JHS, Taiwan	90.0	8	S. Huang, Afli SHS, Tung Hai Univ, Taiwan
92.0	7	W. Chiang, Kuang Ming JHS, Taiwan	90.0	8	M. Cheng, Bai Lin HS, Taiwan
92.0	8	K. Shen, Living Stone Cram School, Taiwan	90.0	8	J. Hu, Kuang Ming JHS, Taiwan
92.0	8	P. Ho, Taipei Pei Tou JHS, Taiwan	90.0	8	C. Chiu, Kuang Ming JHS, Taiwan
92.0	8	M. Chen, Taipei Pei Tou JHS, Taiwan	90.0	8	L. Hsueh, Nan Shan HS, Taiwan
92.0	8	C. Wang, Yang Min JHS, Taiwan	90.0	8	Y. Chuang, Pu Mem SHS, Taiwan
91.5	8	Y. Wu, Nan Shan HS, Taiwan	90.0	8	P. Tsai, Pu Mem SHS, Taiwan
91.5	8	C. Yin, Taipei Mun Tun Hua JHS, Taiwan	90.0	6	H. Yang, Shih Tung ES, Taiwan
90.5	8	I. Shan, Chung Hsing JHS, Taiwan	90.0	8	S. Huang, Tainan Mun. Chien Shing JHS, Taiwan
90.5	8	W. Hsieh, Nan Shan HS, Taiwan			

### LATE STUDENT MERIT ROLL

This Student Merit Roll includes AMC 10A and AMC 10B participants in grades 8 and below from International schools who score 90 or above and includes only those students not included on the Distinguished Honor Roll or Honor Roll. A certificate is awarded to these contestants. The listing is by individual score in each region.

ContestScGr Name, School, City, State

- 8 Adam Hesterberg, Garfield HS, Seattle, WA
- 8 Mitka Vaintrob, South Eugene HS, Eugene, OR
- 8 Robert Cordwell, Manzano HS, Albuquerque, NM

## GOLD MEDAL RECIPIENTS

The Gold Medal is awarded to participants who placed first in their respective schools for four years. The following students achieved this honor in the 2002, 2003, 2004 AND 2005 Contests.

# Years	Name	School	City	State/ Country
<b>REGION 0</b>				
4	Fedor Labounko	Simon's Rock Col	Great Barrington	MA
4	Keone Hon	Phillips Exeter Acad	Exeter	NH
5	Charles Nathanson	Hamden HS	Hamden	CT
4	Barukyah Shaparenko	Dalet Sch	Bethel	PA
<b>REGION 1</b>				
4	Aaron Potechin	Millburn HS	Millburn	NJ
4	Subrahmanya Krishnamoorthy	Troy HS	Troy	NY
<b>REGION 2</b>				
4	Steven Southall	Howard Co HomeS	Columbia	MD
4	Barry Wright	Fallston HS	Fallston	MD
<b>REGION 4</b>				
4	Joel Wukusick	Oldenburg Acad	Oldenburg	IN
4	Aaron Pollack	Liberty HS	Youngstown	OH
<b>REGION 5</b>				
4	Taylor Smith	Random Lake HS	Random Lake	WI
<b>REGION 6</b>				
4	Robert Lockley	Hazelwood West HS	Hazelwood	MO
4	Adam Lander	Rossvie HS	Clarksville	TN
<b>REGION 7</b>				
4	Christopher Jackman	Bishop T K Gorman MS/HS	Tyler	TX
4	Zachary Abel	Greenhill Sch	Addison	TX
4	Richard Pang	Baton Rouge Magnet HS	Baton Rouge	LA
<b>REGION 8</b>				
5	Adam Hesterberg	Garfield HS	Seattle	WA
4	Mitka Vaintrob	South Eugene HS	Eugene	OR
5	Robert Cordwell	Manzano HS	Albuquerque	NM

# TABLES & GRAPHS

## TABLE IV: DISTRIBUTION OF TEAM SCORES

### A: AMC 12A

Distribution of AMC 12A Team Scores of 2,361 schools in Regions 0-10.

Score	Regions										Total	
	0	1	2	3	4	5	6	7	8	9		10
426—450	0	0	0	0	0	0	0	0	0	0	0	0
401—425	3	2	2	1	0	0	2	2	2	4	1	19
376—400	12	6	6	8	7	6	7	2	7	7	2	70
351—375	35	31	12	15	15	13	17	9	11	12	7	177
326—350	54	39	20	26	31	34	41	24	30	27	8	334
301—325	79	73	52	48	60	70	42	42	67	47	13	593
276—300	77	51	42	37	62	78	47	24	49	25	10	502
251—275	54	26	33	35	50	93	22	15	33	13	7	381
226—250	23	4	7	17	25	49	13	9	18	7	2	174
201—225	2	2	4	7	8	16	5	4	9	3	0	60
176—200	2	1	3	2	1	3	0	1	1	0	0	14
151—175	2	0	0	0	0	2	0	0	0	0	0	4
126—150	1	1	1	1	1	1	0	2	0	1	0	9
101—125	1	1	1	2	2	1	1	0	4	1	0	14
76—100	2	1	0	0	0	0	2	1	1	1	0	8
51—75	0	0	0	0	0	1	0	0	0	0	0	1
26—50	0	0	0	0	0	0	0	0	0	0	1	1
1—25	0	0	0	0	0	0	0	0	0	0	0	0
Totals	347	238	183	199	262	367	199	135	232	148	51	2,361

### B: AMC 12B

Distribution of AMC 12B Team Scores of 1,541 schools in Regions 0-10.

Score	Regions										Total	
	0	1	2	3	4	5	6	7	8	9		10
426—450	0	1	1	0	0	0	0	0	2	0	0	4
401—425	2	1	2	0	0	0	3	0	4	1	0	13
376—400	6	7	0	6	4	3	2	2	1	5	4	40
351—375	11	12	6	11	6	10	1	6	7	12	13	95
326—350	34	25	23	15	16	19	18	7	23	27	22	229
301—325	62	71	42	23	34	55	20	17	48	56	35	463
276—300	42	38	40	21	29	64	23	12	64	34	27	394
251—275	8	22	15	13	10	28	13	8	16	7	12	152
226—250	3	8	9	7	4	18	8	1	6	1	3	68
201—225	5	1	0	1	3	1	1	2	2	1	0	17
176—200	2	4	0	3	0	1	0	1	1	3	0	15
151—175	0	1	0	0	1	1	1	0	1	1	3	9
126—150	1	1	0	0	0	1	1	1	2	1	0	8
101—125	3	1	2	2	0	4	2	0	2	1	1	18
76—100	1	3	1	1	0	0	2	0	2	1	0	11
51—75	1	0	0	1	0	1	0	0	0	1	0	4
26—50	0	0	0	0	0	0	0	0	0	0	0	0
1—25	0	0	0	0	0	0	0	0	0	1	0	1
Totals	181	196	141	104	107	206	95	57	181	153	120	1541

## C: HISTORICAL MEAN OF AMC 12 TEAM SCORES

Score	Regions										Total	
	0	1	2	3	4	5	6	7	8	9		10
2005A	302.9	310.6	299.9	295.8	292.6	282.1	303.4	300.6	293.8	309.4	310.1	298.1
2005B	303.3	299	299.5	296.6	303.7	289.4	290.7	303.5	297	303.5	307.2	298.9
2004A	295.2	300.0	292.7	289.8	282.6	271.7	285.3	287.9	278.4	293.4	294.6	287.0
2004B	300.8	313.1	304.1	311.9	296.6	290.8	295.4	309.6	298.2	303.3	311.4	302.7
2003A	308.8	313.3	305.2	293.0	294.9	287.2	303.1	303.9	298.4	312.2	296.8	300.9
2003B	300.3	292.5	279.1	301.7	287.9	280.8	277.9	289.4	278.1	298.4	309.9	290.2
2002A	296.0	302.6	291.9	282.9	280.5	269.3	293.3	290.1	281.1	304.0	293.0	287.8
2002B	323.4	315.5	307.0	317.7	304.6	295.3	310.9	297.1	310.4	320.7	292.5	309.4
2001	241.2	242.8	232.5	228.2	225.6	221.0	231.4	227.4	227.5	246.2	224.2	231.0
2000	255.1	258.1	237.8	246.1	246.6	234.7	248.8	235.3	243.2	259.5	256.1	246.6
1999	280.0	284.5	270.7	270.6	270.2	264.9	275.6	269.0	270.3	288.8	273.5	273.6
1998	285.1	291.0	274.6	281.4	270.4	264.3	282.7	272.0	270.0	294.1	282.0	277.3
1997	280.1	281.2	268.2	266.3	267.6	259.5	275.1	262.3	264.0	286.0	272.7	270.1
1996	284.0	287.6	272.6	272.3	271.1	264.7	282.8	265.4	267.8	290.2	285.4	275.3
1995	305.6	306.9	294.5	295.5	293.8	286.1	305.3	285.9	291.5	313.6	301.6	296.8
1994	312.9	314.9	299.0	302.5	298.3	289.4	311.7	294.6	301.6	327.2	305.4	303.4
1993	261.7	266.2	249.8	254.4	247.6	239.2	259.5	242.5	251.8	277.3	257.9	253.4
1992	271.6	277.0	262.4	260.9	253.8	246.7	267.3	248.9	255.0	284.5	267.3	261.2

## TABLE V: DISTRIBUTION OF SCHOOL WINNER SCORES

### A: AMC 12A

Distribution of AMC 12A School Winner Scores of 2,361 schools in Regions 0-10.

Score	Regions										Total	
	0	1	2	3	4	5	6	7	8	9		10
141—150	8	7	4	5	4	2	1	3	7	3	1	45
131—140	23	18	10	8	8	14	14	9	8	17	3	132
121—130	41	28	19	23	23	21	31	15	18	10	14	243
111—120	66	59	35	35	47	43	38	27	47	35	9	441
101—110	105	81	62	54	73	103	57	48	77	56	14	730
91—100	64	30	34	38	64	92	38	16	42	15	6	439
81—90	34	14	12	28	30	68	16	12	19	8	2	243
71—80	6	1	5	6	11	22	4	5	14	3	1	78
61—70	0	0	2	2	1	2	0	0	0	0	0	7
51—60	0	0	0	0	1	0	0	0	0	0	0	1
41—50	0	0	0	0	0	0	0	0	0	1	1	2
31—40	0	0	0	0	0	0	0	0	0	0	0	0
21—30	0	0	0	0	0	0	0	0	0	0	0	0
11—20	0	0	0	0	0	0	0	0	0	0	0	0
1—10	0	0	0	0	0	0	0	0	0	0	0	0
Totals	347	238	183	199	262	367	199	135	232	148	51	2,361

### B: AMC 12B

Distribution of AMC 12B School Winner Scores of 1,541 schools in Regions 0-10.

Score	Regions										Total	
	0	1	2	3	4	5	6	7	8	9		10
141—150	2	1	3	3	0	1	2	2	6	1	0	21
131—140	12	13	4	11	7	7	7	5	6	13	8	93
121—130	21	17	8	14	9	17	9	10	19	16	18	158
111—120	49	40	32	19	20	29	17	7	32	36	27	308
101—110	64	72	52	30	42	72	26	17	67	67	43	552
91—100	23	36	28	16	17	54	25	11	38	14	18	280
81—90	7	13	14	9	8	21	8	2	11	3	5	101
71—80	3	4	0	1	4	5	1	3	1	1	1	24
61—70	0	0	0	0	0	0	0	0	0	1	0	1
51—60	0	0	0	1	0	0	0	0	1	0	0	2
41—50	0	0	0	0	0	0	0	0	0	0	0	0
31—40	0	0	0	0	0	0	0	0	0	0	0	0
21—30	0	0	0	0	0	0	0	0	0	0	0	0
11—20	0	0	0	0	0	0	0	0	0	1	0	1
1—10	0	0	0	0	0	0	0	0	0	0	0	0
Totals	181	196	141	104	107	206	95	57	181	153	120	1,541

## C: HISTORICAL MEAN AMC 12 SCHOOL WINNER SCORES

Score	Regions										Average	
	0	1	2	3	4	5	6	7	8	9		10
2005A	108.3	110.9	107.3	105.7	103.9	100.6	108.1	108.1	106.1	110.0	111.8	106.5
2005B	110.0	107.2	106.5	109.7	106.4	103.8	107.2	109.6	107.4	109.9	110.0	107.7
2004A	105.5	106.3	103.8	103.4	100.8	97.1	103.5	103.2	101.3	106.1	108.3	102.9
2004B	109.1	111.5	108.8	110.6	105.7	105.6	107.2	113.1	107.7	110.7	111.9	109.0
2003A	109.5	111.2	109.4	105.1	105.4	102.7	107.9	108.8	107.2	113.1	108.2	107.6
2003B	109.0	109.7	104.3	108.8	104.1	102.3	106.7	109.1	104.8	111.0	112.6	107.1
2002A	106.0	108.3	104.6	102.6	101.3	97.7	105.6	106.0	101.8	109.6	107.5	103.8
2002B	116.2	114.2	111.6	113.6	112.7	108.2	112.1	108.5	112.6	116.0	110.6	112.5
2001	88.0	87.5	84.6	84.0	82.0	80.2	84.9	83.1	83.1	89.9	86.3	84.6
2000	91.6	92.4	85.5	88.5	88.7	84.2	89.2	84.6	86.7	93.2	93.8	88.6
1999	99.8	100.2	96.2	96.6	95.7	93.9	97.6	96.0	96.0	102.4	99.5	97.3
1998	101.3	103.4	97.3	100.7	96.9	94.4	100.5	96.6	95.7	104.7	102.3	98.8
1997	99.7	99.7	95.8	94.6	95.5	92.5	97.5	93.0	93.8	100.8	98.7	96.2
1996	101.2	101.5	96.7	97.1	96.5	94.3	100.3	94.1	95.3	103.0	102.4	97.9
1995	108.0	108.2	103.8	104.2	103.8	101.1	107.8	101.1	103.0	109.7	107.8	104.8
1994	112.3	113.0	107.0	108.1	107.2	103.7	111.6	105.5	107.8	116.5	111.3	108.8
1993	93.7	94.3	89.1	91.3	88.6	86.0	92.9	85.9	89.6	98.8	93.9	90.6
1992	96.5	98.4	93.4	93.5	90.7	88.7	95.6	88.6	90.8	100.9	97.3	93.3

## Table V: Distribution of School Winner Score, Continued

### D: AMC 10A

Distribution of AMC 10A School Winner Scores of 2,362 schools in Regions 0-10.

Score	Regions										Total	
	0	1	2	3	4	5	6	7	8	9		10
141—150	7	3	1	3	9	4	3	3	6	7	1	47
131—140	18	14	14	13	12	6	5	9	11	7	3	112
121—130	27	18	15	20	14	17	20	17	15	20	4	187
111—120	51	37	27	29	22	35	37	19	24	25	12	318
101—110	70	66	34	33	39	49	34	27	42	25	3	422
91—100	64	37	42	28	46	61	33	14	49	22	9	405
81—90	43	27	24	26	58	77	31	14	38	13	3	354
71—80	12	8	9	16	17	45	9	6	16	10	2	150
61—70	1	0	3	5	4	11	2	0	5	1	1	33
51—60	2	0	0	1	0	1	0	1	0	0	0	5
41—50	0	0	0	0	0	0	0	0	0	0	0	0
31—40	0	0	0	0	0	0	0	0	0	0	0	0
21—30	0	0	0	0	0	0	0	0	0	0	0	0
11—20	0	0	0	0	0	0	0	0	0	0	0	0
1—10	0	0	0	0	0	0	0	0	0	0	1	1
Totals	295	210	169	174	221	306	174	110	206	130	39	2,034

### E: AMC 10B

Distribution of AMC 10B School Winner Scores of 1,196 schools in Regions 0-10.

Score	Regions										Total	
	0	1	2	3	4	5	6	7	8	9		10
141—150	6	3	4	2	2	2	5	2	7	4	9	46
131—140	5	4	3	5	6	3	4	4	10	6	6	56
121—130	16	15	11	6	10	13	8	3	19	16	11	128
111—120	35	37	19	14	17	22	7	5	38	33	8	235
101—110	45	39	38	25	16	48	15	11	36	27	14	314
91—100	28	35	19	19	11	43	19	8	31	22	9	244
81—90	11	12	15	7	12	20	9	2	12	6	5	111
71—80	1	7	2	1	4	6	2	3	8	3	3	40
61—70	1	2	2	2	1	5	1	0	0	2	0	16
51—60	1	0	0	0	0	1	0	1	2	0	1	6
41—50	0	0	0	0	0	0	0	0	0	0	0	0
31—40	0	0	0	0	0	0	0	0	0	0	0	0
21—30	0	0	0	0	0	0	0	0	0	0	0	0
11—20	0	0	0	0	0	0	0	0	0	0	0	0
1—10	0	0	0	0	0	0	0	0	0	0	0	0
Totals	149	154	113	81	79	163	70	39	163	119	66	1,196

## F: HISTORICAL MEAN AMC 10 SCHOOL WINNER SCORES

Score	Regions										Total	
	0	1	2	3	4	5	6	7	8	9		10
2005A	104.9	106.0	103.7	103.1	100.6	95.5	103.9	107.3	101.3	107.9	105.0	102.8
2005B	108.5	106.0	105.6	105.8	106.6	101.3	106.4	106.6	107.9	109.2	112.6	106.6
2004A	98.8	99.2	98	95.4	95.7	91.5	97	98.6	96.5	100.7	101.0	96.9
2004B	111.5	110.9	108.2	108.4	108.9	103.2	108.1	109.7	107.2	110.2	112.1	108.6
2003A	105.5	106.5	106.5	100.5	103.2	97.1	105.7	105.7	101.1	109.5	105.5	103.7
2003B	112.4	111.2	107.3	111.7	106.3	104.1	109.3	109.9	105.3	109.3	110.5	108.6
2002A	100.4	102.9	99.1	97.8	96.5	91.7	100.9	103.4	96.1	104.6	98.3	98.5
2002B	109.3	108.3	107.5	106.1	103.9	98.8	103.1	103.8	103.0	107.9	109.3	105.1
2001	102.5	103.9	102.5	98.0	99.4	93.1	99.9	102.0	95.6	102.0	102.7	99.8
2000	96.0	97.4	94.8	91.4	93.3	88.8	93.5	93.7	90.8	98.8	95.7	93.5

**TABLE VI: U. S. NATIONAL STATISTICS FOR THE AMC 10/12, A&B**

**GRAND STATISTICS FOR THE AMC 12, A&B**

	AMC 12A		AMC 12B	
	Score	# Stud	Score	# Stud
TOTAL NUMBER of official students taking exam:		83728		44303
Number of unofficial participants:		674		208
Average score of participants:	78.7		83.4	
Average score for female students is:	74.8	34,822	80.2	18,138
Average score for male students is:	81.9	44,744	85.9	24,160
Average score for unspecified gender is:	77.5	4,162	81.3	2,005
Average score for grade 13 is:	82.7	87	88.4	178
Average score for grade 12 is:	80.5	34,272	84.6	17,593
Average score for grade 11 is:	77.1	39,471	82.1	20,735
Average score for grade 10 is:	80.3	6,080	84.2	3,721
Average score for grade 9 is:	76.4	1,701	85.1	1,158
Average score for grade 8 and below is:	82.8	161	89.5	185
Average score with unknown grade:	76.9	1,956	80.8	733
AIME qualifying score:	100.0		100.0	
Number of AIME qualifiers		9,441		5,692
Number of schools returning results		2,577		1,541
Average school winning score	106.68		107.73	
Average school team score	295.75		298.93	

**GRAND STATISTICS FOR THE AMC 10, A&B**

	AMC 10A		AMC 10B	
	Score	# Stud	Score	# Stud
TOTAL NUMBER of official students taking exam:		67,074		34,070
Number of unofficial participants:		664		134
Average score of participants:	74.7		77.9	
Average score for female students is:	71.6	30,379	75.1	15,062
Average score for male students is:	77.8	32,731	80.7	16,772
Average score for unspecified gender is:	72.6	3,964	75.8	2,241
Average score for grade 10 is:	76.2	36,012	79.8	18,193
Average score for grade 9 is:	72.2	26,452	75.6	13,699
Average score for grade 8 and below is:	80.3	2,723	80.4	1,160
Average score with unknown grade:	71.3	1,887	73.8	1,018
AIME qualifying score = 120.0 or better:	120.0		120.0	
Number of AIME qualifiers		1,258		555
Number of schools returning results		2,362		1,196
Average school winning score	104.36		106.65	

**TABLE VII: AMC 12 A&B DISTRIBUTION OF SCORES - GENDER**

# Students					# Students				
AMC 12A		Score	AMC 12B		AMC 12A		Score	AMC 12B	
M	F		M	F	M	F		M	F
1	.	150.0	5	1	43	11	102.5	21	10
1	.	146.5	9	1	692	252	102.0	453	177
13	1	144.0	7	1	120	26	101.5	63	23
19	2	143.0	10	1	707	333	101.0	403	193
12	2	140.5	4	.	255	85	100.5	196	59
17	1	139.5	11	1	19	4	100.0	11	1
26	1	138.0	9	.	487	202	99.5	341	148
29	4	137.0	20	1	67	20	99.0	37	11
17	1	136.0	19	5	714	362	98.5	481	286
12	.	134.5	7	.	146	53	98.0	110	48
32	2	133.5	31	2	221	173	97.5	143	103
26	3	132.5	25	3	375	127	97.0	247	127
12	1	132.0	8	2	25	20	96.5	17	6
25	.	131.0	13	1	747	331	96.0	586	288
28	6	130.0	43	2	104	32	95.5	74	33
36	2	129.0	22	3	1182	593	95.0	823	472
3	2	128.5	3	2	224	99	94.5	154	76
35	4	127.5	36	.	262	213	94.0	155	132
42	8	126.5	32	7	458	209	93.5	361	181
10	.	126.0	7	1	35	14	93.0	34	10
53	9	125.5	28	3	822	433	92.5	647	404
25	5	125.0	10	1	156	78	92.0	91	63
48	4	124.0	36	11	484	388	91.5	352	286
77	9	123.0	43	7	339	136	91.0	263	113
6	.	122.5	5	2	308	273	90.5	142	150
70	15	122.0	25	3	675	351	90.0	573	305
32	3	121.5	18	3	81	30	89.5	52	27
64	6	120.5	41	11	1260	750	89.0	1001	590
12	2	120.0	9	.	214	116	88.5	176	79
116	21	119.5	41	4	540	458	88.0	280	319
18	3	119.0	5	1	423	225	87.5	287	200
114	26	118.5	44	11	287	266	87.0	145	170
51	7	118.0	36	6	742	475	86.5	585	408
85	27	117.0	54	13	105	57	86.0	102	45
4	1	116.5	2	.	664	536	85.5	421	429
145	36	116.0	82	15	254	147	85.0	238	113
22	5	115.5	19	2	555	473	84.5	261	301
146	39	115.0	66	20	619	354	84.0	505	316
56	12	114.5	32	7	292	255	83.5	137	130
4	.	114.0	5	.	1142	774	83.0	755	622
126	16	113.5	61	27	200	93	82.5	126	86
9	.	113.0	2	4	638	585	82.0	321	366
246	45	112.5	117	34	346	203	81.5	255	236
24	2	112.0	28	7	490	515	81.0	256	242
219	73	111.5	124	34	646	421	80.5	448	372
82	15	111.0	55	17	278	274	80.0	140	138
1	.	110.5	.	.	633	503	79.5	337	370
175	32	110.0	101	38	245	154	79.0	171	130
13	5	109.5	10	3	648	605	78.5	289	312
314	100	109.0	188	69	513	353	78.0	368	267
69	5	108.5	27	11	450	489	77.5	152	179
343	138	108.0	211	103	873	600	77.0	521	461
132	30	107.5	53	22	264	293	76.5	153	145
4	.	107.0	5	1	598	577	76.0	252	322
294	102	106.5	165	45	295	229	75.5	201	145
24	5	106.0	23	4	602	602	75.0	189	199
483	151	105.5	243	98	468	412	74.5	333	280
62	21	105.0	45	10	439	463	74.0	138	128
435	183	104.5	214	121	514	504	73.5	235	277
166	53	104.0	123	37	255	269	73.0	165	135
8	3	103.5	3	2	552	580	72.5	156	169
351	137	103.0	232	86	409	337	72.0	270	214

Table VII: AMC 12A&B Distribution of Scores, Continued

# Students					# Students				
AMC 12A		Score	AMC 12B		AMC 12A		Score	AMC 12B	
M	F		M	F	M	F		M	F
471	547	71.5	126	128	21	27	40.5	3	7
624	537	71.0	291	255	15	17	40.0	5	10
299	381	70.5	123	121	14	28	39.5	3	6
457	472	70.0	155	185	12	29	39.0	3	7
231	223	69.5	141	123	33	30	38.5	11	5
458	515	69.0	114	135	23	30	38.0	3	5
377	346	68.5	154	171	11	19	37.5	5	6
386	400	68.0	98	123	19	33	37.0	3	6
374	380	67.5	121	142	26	26	36.5	2	3
226	307	67.0	113	121	113	139	36.0	50	50
395	504	66.5	117	118	12	21	35.5	4	4
340	340	66.0	216	172	12	16	35.0	6	5
328	426	65.5	68	108	6	12	34.5	3	3
473	400	65.0	129	164	11	22	34.0	1	4
273	283	64.5	83	108	2	9	33.5	1	2
319	369	64.0	72	91	13	13	33.0	2	3
203	238	63.5	76	97	20	25	32.5	6	2
286	371	63.0	57	86	10	8	32.0	.	1
284	267	62.5	109	102	7	9	31.5	1	2
216	328	62.0	66	70	8	12	31.0	2	2
222	313	61.5	73	82	7	14	30.5	3	4
185	222	61.0	67	87	92	101	30.0	23	20
258	332	60.5	49	58	8	8	29.5	.	2
330	319	60.0	135	138	8	7	29.0	4	1
185	223	59.5	51	69	2	8	28.5	.	.
244	309	59.0	84	66	2	11	28.0	2	1
143	200	58.5	38	69	1	.	27.5	.	1
177	253	58.0	43	55	3	4	27.0	.	3
121	171	57.5	35	50	10	11	26.5	.	4
160	214	57.0	44	62	1	3	26.0	1	.
194	223	56.5	61	64	2	5	25.5	.	1
104	171	56.0	41	53	.	1	25.0	.	.
143	183	55.5	33	40	3	4	24.5	.	1
110	154	55.0	20	31	52	69	24.0	14	20
121	164	54.5	30	40	2	.	23.5	.	.
241	258	54.0	99	113	1	2	23.0	1	4
99	132	53.5	18	43	2	.	22.5	.	1
126	163	53.0	31	48	.	2	22.0	1	2
78	116	52.5	22	31	1	2	21.0	.	.
74	135	52.0	19	38	4	3	20.5	3	1
75	131	51.5	20	42	1	.	20.0	.	.
79	107	51.0	27	30	2	2	19.5	.	1
105	138	50.5	33	39	1	.	18.5	.	.
73	88	50.0	14	24	23	22	18.0	6	6
83	115	49.5	21	21	.	.	17.5	.	1
61	92	49.0	14	18	1	1	17.0	.	2
45	85	48.5	13	19	.	2	16.0	.	.
211	198	48.0	85	75	.	1	15.0	.	.
37	69	47.5	10	22	.	.	14.5	1	2
68	65	47.0	21	25	1	1	13.5	.	.
45	71	46.5	5	16	.	1	12.5	.	.
46	65	46.0	14	21	9	13	12.0	3	2
45	80	45.5	5	7	.	1	8.5	.	.
43	46	45.0	11	16	2	5	6.0	.	1
64	76	44.5	18	20	40	34	0.0	0	0
43	60	44.0	11	10	.	.	.	.	.
21	45	43.5	11	8	.	.	.	.	.
33	55	43.0	7	11	.	.	.	.	.
21	45	42.5	4	12	.	.	.	.	.
165	188	42.0	53	59	.	.	.	.	.
31	43	41.5	5	10	.	.	.	.	.
21	27	41.0	9	8	.	.	.	.	.



CHART 7-A: AMC 12A DISTRIBUTION OF SCORES - GENDER

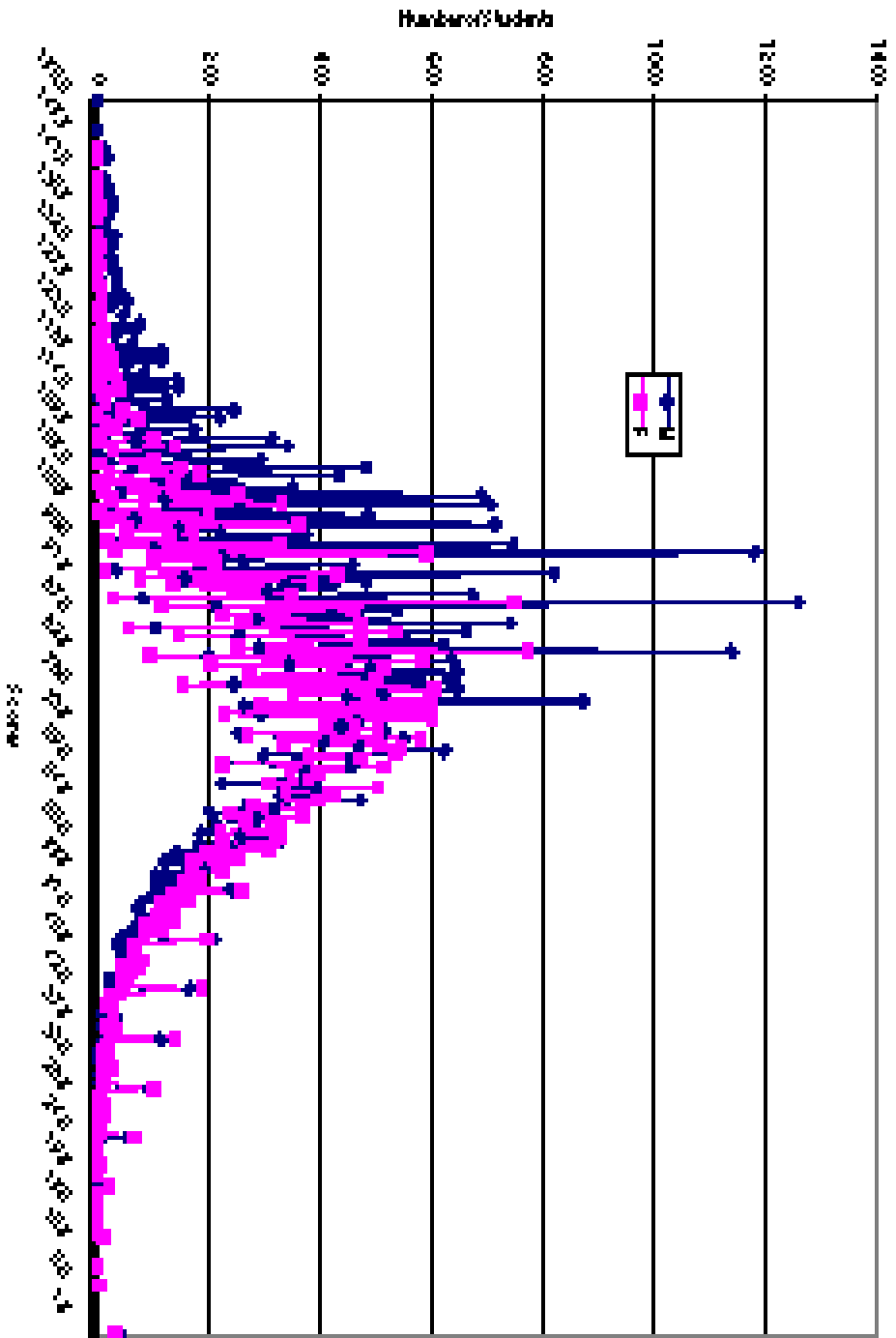
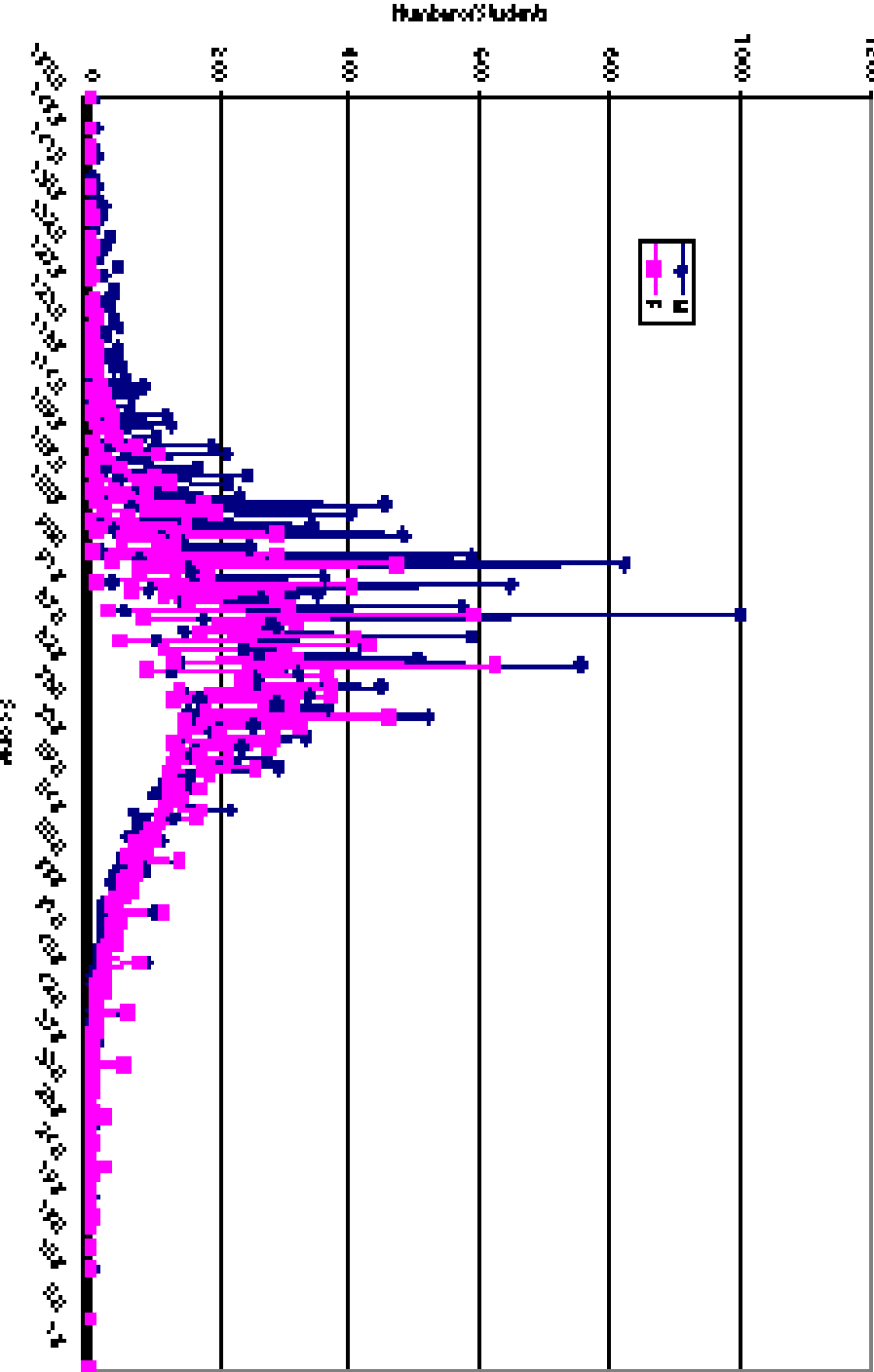

CHART 7-B: AMC 12B DISTRIBUTION OF SCORES - GENDER



**TABLE VIII: AMC 10A&B DISTRIBUTION OF SCORES - GENDER**

# Students						# Students					
AMC 12A		Score	AMC 12B			AMC 12A		Score	AMC 12B		
M	F		M	F		M	F		M	F	
15	3	150	11	3	101	42	102.5	63	13		
5	1	146.5	9	.	184	85	102	110	82		
57	6	144	23	4	165	80	101.5	101	42		
2	1	143	3	1	70	54	101	39	31		
17	3	140.5	8	3	196	125	100.5	119	70		
6	.	139.5	7	.	58	26	100	21	12		
60	12	138	20	4	190	113	99.5	122	92		
19	7	137	5	.	123	62	99	71	27		
5	2	136	5	2	182	117	98.5	106	115		
41	7	134.5	12	2	236	112	98	182	91		
16	5	133.5	14	2	95	58	97.5	48	30		
2	1	132.5	10	2	217	146	97	160	94		
68	13	132	12	3	79	54	96.5	48	24		
44	10	131	12	5	277	194	96	193	164		
25	9	130	23	2	153	72	95.5	112	51		
11	4	129	14	3	198	146	95	159	125		
38	8	128.5	11	2	211	135	94.5	141	90		
44	12	127.5	17	1	120	73	94	63	33		
28	7	126.5	27	6	252	189	93.5	198	164		
59	9	126	9	1	118	59	93	73	37		
4	7	125.5	14	5	323	204	92.5	216	184		
64	13	125	15	5	246	119	92	157	91		
54	16	124	24	8	222	172	91.5	128	114		
30	15	123	40	5	267	170	91	180	144		
40	20	122.5	9	3	132	95	90.5	76	52		
11	3	122	19	6	386	210	90	239	216		
66	24	121.5	18	9	173	79	89.5	98	70		
72	33	120.5	35	10	356	288	89	248	204		
55	9	120	9	3	206	131	88.5	147	112		
52	20	119.5	43	16	273	209	88	143	120		
42	11	119	12	2	282	205	87.5	258	159		
13	6	118.5	12	10	170	125	87	84	72		
75	37	118	22	9	362	300	86.5	255	236		
92	32	117	53	23	218	139	86	159	97		
26	6	116.5	1	.	358	341	85.5	177	195		
72	18	116	67	25	259	196	85	199	151		
67	18	115.5	19	5	289	263	84.5	132	126		
15	12	115	21	9	404	309	84	258	237		
115	35	114.5	33	14	173	171	83.5	116	88		
43	11	114	12	5	443	375	83	251	246		
106	38	113.5	66	31	199	153	82.5	157	118		
38	8	113	13	1	360	366	82	182	172		
57	38	112.5	58	23	292	230	81.5	211	181		
90	30	112	21	16	337	291	81	124	110		
26	18	111.5	29	17	394	361	80.5	279	248		
120	64	111	66	30	224	227	80	162	115		
29	15	110.5	5	3	434	433	79.5	219	228		
165	65	110	113	56	219	174	79	172	147		
57	23	109.5	18	6	400	415	78.5	150	194		
69	55	109	57	40	409	341	78	250	237		
107	39	108.5	48	22	309	317	77.5	146	112		
81	42	108	48	33	444	415	77	212	238		
153	65	107.5	93	32	215	181	76.5	141	120		
38	20	107	8	3	438	487	76	177	195		
126	88	106.5	109	50	243	217	75.5	170	145		
62	35	106	36	10	386	441	75	127	128		
101	64	105.5	71	58	376	357	74.5	220	232		
132	54	105	77	18	294	306	74	135	151		
46	35	104.5	46	29	448	433	73.5	189	195		
235	94	104	168	69	212	235	73	126	150		
54	20	103.5	18	4	446	524	72.5	170	175		
170	86	103	112	69	390	366	72	237	212		

Table VIII: AMC 10A&B Distribution of Scores, Continued

# Students					# Students				
AMC 12A		Score	AMC 12B		AMC 12A		Score	AMC 12B	
M	F		M	F	M	F		M	F
374	419	71.5	134	142	31	67	40.5	12	31
434	416	71	186	231	35	47	40	13	24
248	290	70.5	114	120	21	34	39.5	14	22
434	462	70	157	174	31	44	39	11	21
232	236	69.5	152	161	41	51	38.5	16	26
396	465	69	130	127	24	44	38	13	27
342	379	68.5	155	149	24	40	37.5	12	16
316	340	68	128	133	19	25	37	5	6
376	432	67.5	144	165	27	43	36.5	5	25
234	317	67	100	121	143	182	36	44	61
372	430	66.5	127	138	17	33	35.5	6	17
397	342	66	215	200	28	31	35	8	8
318	392	65.5	108	102	10	23	34.5	2	10
305	401	65	135	152	13	28	34	6	12
221	263	64.5	91	117	4	10	33.5	8	4
345	377	64	117	103	17	19	33	6	5
202	241	63.5	105	136	26	25	32.5	11	15
276	336	63	88	100	7	13	32	9	7
274	324	62.5	145	159	14	13	31.5	7	9
241	280	62	105	94	4	6	31	1	2
277	318	61.5	84	122	15	18	30.5	3	13
176	225	61	97	103	105	145	30	47	44
234	329	60.5	80	123	8	12	29.5	4	5
341	345	60	148	184	12	21	29	5	4
214	277	59.5	89	87	4	7	28.5	3	4
220	296	59	69	85	3	16	28	1	7
162	200	58.5	62	81	.	6	27.5	.	.
202	269	58	74	81	7	9	27	3	8
152	194	57.5	63	87	11	20	26.5	5	7
201	249	57	67	102	2	7	26	1	4
204	271	56.5	78	94	5	10	25.5	4	10
152	215	56	63	86	1	2	25	2	.
165	228	55.5	61	73	6	6	24.5	2	4
129	153	55	52	85	57	82	24	25	22
154	207	54.5	49	67	1	2	23.5	1	2
311	342	54	118	126	7	10	23	.	2
141	160	53.5	47	58	1	.	22.5	.	2
132	202	53	43	82	5	6	22	2	2
108	137	52.5	43	53	5	4	21	2	.
113	176	52	45	54	4	9	20.5	.	1
106	149	51.5	34	50	1	1	20	1	1
102	114	51	31	59	4	4	19.5	1	1
117	171	50.5	47	44	1	1	18.5	.	.
86	135	50	56	67	33	53	18	18	13
114	117	49.5	26	49	.	.	17.5	.	1
85	103	49	38	51	1	1	17	3	1
69	123	48.5	28	38	1	2	16	.	2
230	267	48	120	77	.	1	15	.	.
68	95	47.5	22	51	3	4	14.5	1	2
82	96	47	21	37	.	.	13.5	2	.
60	83	46.5	22	36	8	19	12	7	7
56	84	46	35	31	.	2	11	.	.
43	75	45.5	15	31	2	1	8.5	.	1
52	80	45	24	38	1	.	7.5	.	.
86	90	44.5	37	41	2	4	6	1	.
48	60	44	13	29	.	1	5	.	.
45	77	43.5	18	26	.	1	2.5	.	.
42	63	43	19	32	76	30	0	0	0
44	73	42.5	19	24					
195	214	42	79	94					
36	58	41.5	10	24					
44	47	41	21	16					

CHART 8-A: AMC 10A DISTRIBUTION OF SCORES - GENDER

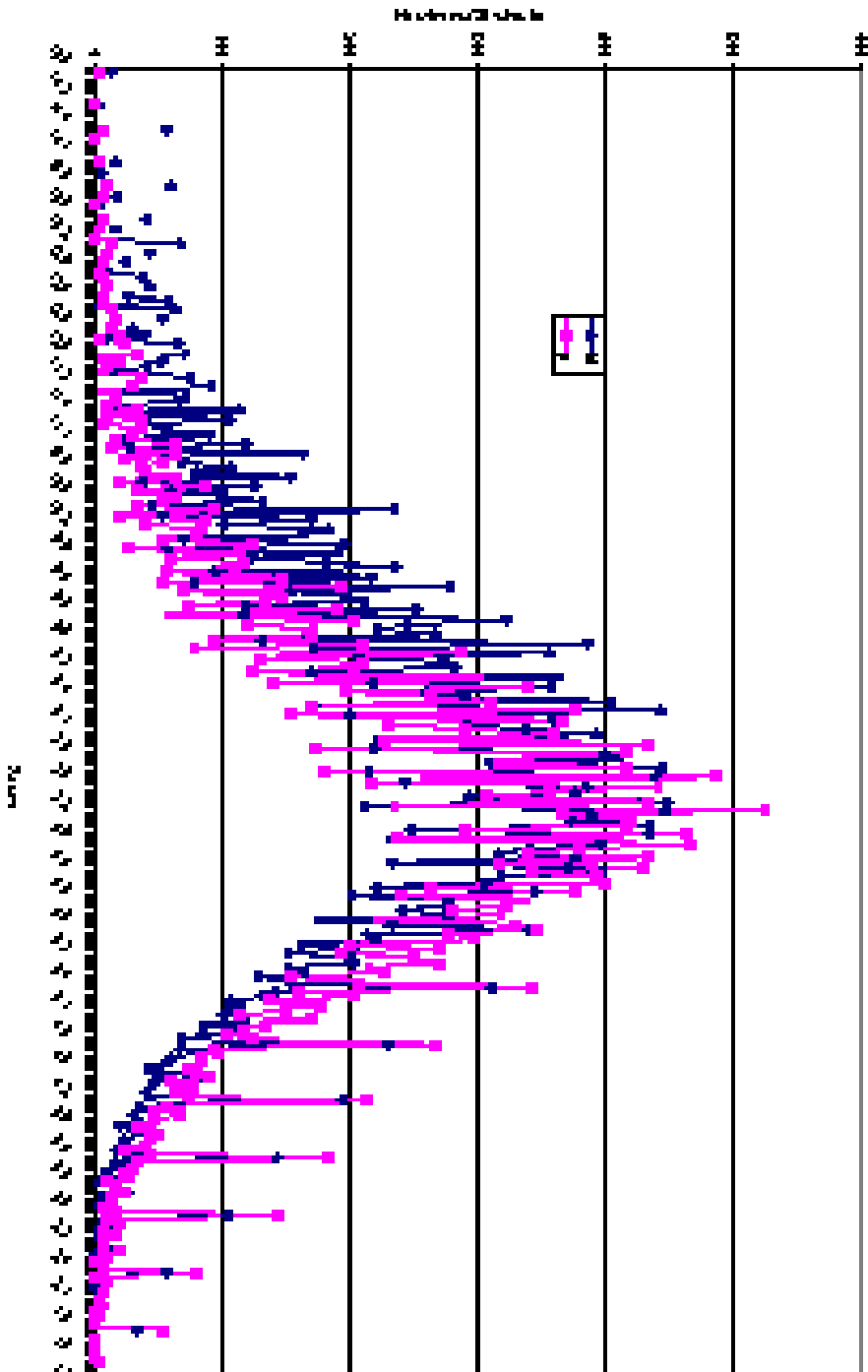
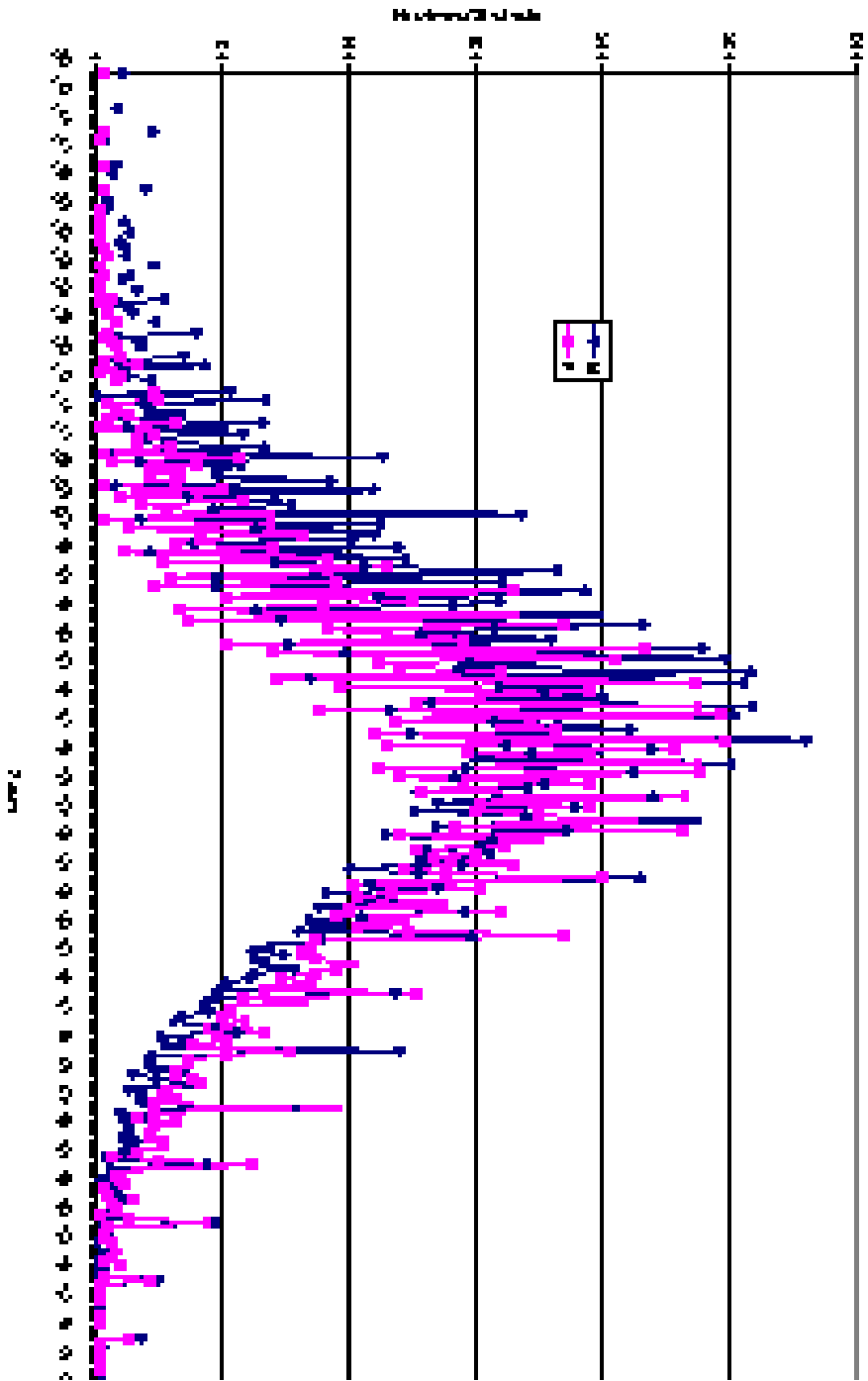

CHART 8-B: AMC 10B DISTRIBUTION OF SCORES - GENDER



**TABLE IX: SCHOOL & STUDENT ENROLLMENT BY STATE  
OR PROVINCE**

St	A-Sch	B-Sch	12A	12B	10A	10B	St	A-Sch	B-Sch	12A	12B	10A	10B
AL	24	13	74	43	64	29	ND	37	19	132	79	109	31
AK	14	6	63	24	45	18	OH	142	60	676	293	527	242
AZ	32	11	198	57	124	30	OK	11	12	44	41	21	29
AR	27	12	100	43	62	35	OR	24	35	109	241	81	205
CA	163	166	866	708	702	507	PA	160	63	753	230	433	161
CO	31	21	113	41	90	31	RI	9	13	32	50	26	30
CT	69	38	387	201	334	151	SC	29	16	122	58	107	34
DC	7	2	40	1	35	15	SD	8	3	28	5	19	2
DE	11	6	50	19	50	7	TN	27	22	94	59	72	49
FL	109	46	379	116	308	102	TX	108	51	566	119	382	86
GA	68	44	263	131	217	80	UT	16	22	69	76	33	45
HI	13	14	95	66	56	73	VT	11	4	27	23	21	12
ID	19	6	100	17	68	14	VA	51	57	223	328	130	217
IL	103	38	700	197	530	151	WA	56	41	279	201	201	167
IN	72	30	235	120	182	79	WV	8	9	20	34	16	15
IA	63	22	256	97	166	77	WI	66	27	180	63	93	46
KS	60	38	160	96	179	60	WY	1	2	1	6	1	6
KY	29	7	78	24	66	6	AB	2	5	3	7	3	4
LA	24	8	70	56	47	54	BC	26	48	71	141	65	70
ME	19	14	85	61	61	31	LB	0	0	0	0	0	0
MD	35	20	158	100	86	50	MB	2	3	6	6	8	10
MA	81	48	314	131	307	153	NB	1	1	3	1	4	1
MI		66	23	210	78	180	NF	0	0	0	0	0	0
68							NT	0	0	0	0	0	0
MN	73	57	360	300	232	234	NS	1	1	4	1	2	1
MS	14	7	53	19	30	15	ON	17	39	76	118	53	74
MO	47	33	185	96	152	74	QC	8	27	13	51	4	5
MT	21	8	130	28	93	23	PE	0	0	0	0	0	0
NE	46	27	194	93	141	74	SK	1	0	3	0	2	0
NV	14	13	70	48	43	29	GU	2	2	8	12	8	6
NH	19	10	104	34	84	37	PR	0	0	0	0	0	0
NJ	108	62	571	264	385	183	MP	0	0	0	0	0	0
NM	9	8	29	15	36	3	VI	1	1	2	1	2	1
NY	157	154	781	688	820	557	APO/FRN	58	47	263	241	308	291

*Schools*

**Total High Schools** 4,283

Contest A Schools 2,596

Contest B Schools 1,687

*Exam bundles*

*Solution Set*

**Total AMC 12** 18,133 3,879

Contest A AMC 12 13,927 2,980

Contest B AMC 12 11,526 2,429

**Total AMC 10** 8,909 1,899

Contest A AMC 10 6,607 1,450

Contest B AMC 10 1,450 1,081

**ITEM DIFFICULTY FOR AIME QUALIFYING STUDENTS**  
**TABLE X-A: ITEM DIFFICULTY ON THE AMC 12A**

Table of Item Difficulty for the 2005 AMC 12A. Tabulation of Responses by AIME Qualifying Students.

Item	A	B	C	D	E	OMITS
1	0	0	0.36	99.49*	0.11	0.04
2	0	99.25*	0.15	0.56	0	0.04
3	0.14	94.76*	1.35	0.14	0.16	3.45
4	95.66*	0.5	3.57	0.07	0.05	0.14
5	0.02	99.71*	0.1	0.04	0	0.12
6	0.3	92.46*	0.05	0.07	2.56	4.55
7	0.07	0.06	97.04*	0.04	0.02	2.76
8	1.05	0.76	0.61	69.71*	0.22	27.64
9	90.55*	0.64	1.54	0.14	0.1	7.04
10	0.62	80.62*	0.29	1.04	0.31	17.12
11	6.36	0.36	0.87	1.65	77.84*	12.91
12	2.92	0.62	0.12	81.28*	3.89	11.15
13	0.04	0.39	0.8	64.07*	0.61	34.09
14	0.2	0.8	20	40.88*	0.51	37.62
15	2.51	0.97	35.02*	3.7	2.95	54.85
16	0.62	0.59	3.44	16.21*	1.25	77.89
17	42.54*	1.16	5.06	0.92	0.61	49.7
18	10.41*	2.37	0.76	0.55	0.47	85.43
19	5.21	48.36*	1.52	0.59	0.81	43.5
20	1.81	0.45	0.54	0.25	7.52*	89.43
21	1.21	4.34	12.52*	0.24	0.07	81.62
22	0.41	14.16*	0.39	0.55	0.42	84.07
23	0.65	20.78*	0.55	0.7	3.41	73.89
24	0.09	0.5*	0.41	0.54	0.04	98.41
25	2	0.2	0.72*	0.31	0.07	96.69

(\*)Correct Response



**ITEM DIFFICULTY FOR AIME QUALIFYING STUDENTS**  
**TABLE X-B: ITEM DIFFICULTY ON THE AMC 12B**

Table of Item Difficulty for the 2005 AMC 12B. Tabulation of Responses by AIME Qualifying Students.

Item	A	B	C	D	E	OMITS
1	99.46*	0.16	0.21	0.05	0.1	0.02
2	0.05	0.05	0.05	99.79*	0	0.05
3	0.03	0.03	99.57*	0.16	0.12	0.09
4	0.07	99.37*	0.17	0.12	0.05	0.21
5	99.53*	0.02	0.16	0	0	0.3
6	78.62*	0.82	1.53	1.6	0.07	17.37
7	2.52	5.25	0.17	73.75*	2.59	15.72
8	0.97	4.14	85.27*	0.14	2.45	7.02
9	0.33	97.53*	0.45	0.45	0.14	1.1
10	0.14	0.78	0.14	4.59	86.67*	7.68
11	4.55	10.83	2.38	68.2*	0.42	13.61
12	0.56	2.45	3.72	40.68*	0.52	52.05
13	0.49	0.47	0.3	66.6*	0.37	31.78
14	6.08	5.06	3.11	1.44	34.77*	49.51
15	0.78	0.38	0.59	77.19*	1.3	19.75
16	0.87	1.53	10.31	20.06*	1.08	66.15
17	4.66	23.3*	0.17	0.38	2.8	68.69
18	4.42	4.49	15.84*	5.01	4.17	66.08
19	0.33	0.21	0.16	0.38	51.08*	47.84
20	0.03	1.77	71.47*	1.86	2.14	22.72
21	0.38	0.68	14.34*	4.36	0.35	79.89
22	1.01	2.09	0.57	0.5	3.58*	92.25
23	0.17	8.99*	0.28	0.23	0.14	90.19
24	1.58*	0.57	0.47	0.89	0.3	96.19
25	1.2*	0.47	0.52	0.45	1.55	95.81

(\*)Correct Response

# ITEM DIFFICULTY FOR AIME QUALIFYING STUDENTS

## TABLE XI-A: ITEM DIFFICULTY ON THE AMC 10A

Table of Item Difficulty for the 2005 AMC 10A. Tabulation of Responses by AIME Qualifying Students.

Item	A	B	C	D	E	OMITS
1	0	0	0.44	99.27*	0.29	0
2	0	0.29	99.42*	0	0.29	0
3	0	99.56*	0	0.44	0	0
4	0	93.9*	2.47	0.15	0	3.48
5	96.81*	0.73	2.18	0.15	0	0.15
6	0	99.85*	0.15	0	0	0
7	0.73	95.07*	0	0	1.74	2.47
8	0.15	0	98.55*	0	0	1.31
9	0.87	96.95*	0.29	0.15	0.29	1.45
10	94.78*	0.58	1.16	0.29	0	3.19
11	0.15	92.89*	0.58	0.58	0.44	5.37
12	0.29	93.18*	0.44	0.15	1.02	4.93
13	2.61	0.44	0.15	0.58	86.21*	10.01
14	5.52	0.44	0.73	2.61	87.23*	3.48
15	1.89	7.69	10.74	24.67	52.25*	2.76
16	0.73	0	3.05	89.7*	0	6.53
17	0	0.73	0.58	80.84*	0.58	17.27
18	17.42*	41.22	5.08	18.29	0.58	17.42
19	0.29	0.29	0.87	91.44*	1.02	6.1
20	71.55*	0.44	0.87	0.29	2.18	24.67
21	10.74	60.67*	1.02	0	2.76	24.82
22	1.45	2.18	0	91.44*	0.58	4.35
23	4.79	1.16	49.93*	4.5	3.63	35.99
24	7.26	54.28*	4.21	0.29	0.29	33.67
25	0.87	3.77	0.73	31.35*	0	63.28

(\*) Correct Response

# ITEM DIFFICULTY FOR AIME QUALIFYING STUDENTS

## TABLE XI-B: ITEM DIFFICULTY ON THE AMC 10B

Table of Item Difficulty for the 2005 AMC 10B. Tabulation of Responses by AIME Qualifying Students.

Item	A	B	C	D	E	OMITS
1	98.92*	0	0.54	0	0.18	0.36
2	0	0	0	99.82*	0	0.18
3	0	0	0.18	97.13*	2.69	0
4	0	0	0.18	99.82*	0	0
5	0	0	99.46*	0.18	0.36	0
6	0.36	97.85*	0	0	0	1.8
7	1.62	94.79*	0	1.62	1.44	0.54
8	99.46*	0.18	0.18	0	0	0.18
9	0.9	1.8	0.72	94.61*	0.36	1.62
10	85.64*	0.9	2.51	1.44	0	9.52
11	0.18	0.72	0.36	3.59	87.79*	7.36
12	0.18	3.41	3.77	2.51	54.22*	35.91
13	0.36	0.36	67.68*	28.19	0	3.41
14	0.54	0.18	91.74*	1.26	0	6.28
15	8.98	0.72	3.05	74.51*	0.54	12.21
16	1.8	2.87	5.39	54.76*	0.72	34.47
17	0.72	88.69*	1.26	0.18	0	9.16
18	0.36	5.03	5.39	86*	1.62	1.62
19	0.36	96.95*	0.18	0.9	0.18	1.44
20	0.54	0.9	67.5*	1.08	0.36	29.62
21	19.93*	1.97	10.05	1.44	1.62	64.99
22	0.9	12.39	48.11*	5.92	1.26	31.42
23	6.1	4.13	68.94*	0.72	0.36	19.75
24	0.54	0.54	0.54	0.18	57.45*	40.75
25	0.72	0.18	78.82*	0.18	0.36	19.75

(\*) Correct Response

**ITEM DIFFICULTY FOR ALL OFFICIAL STUDENTS**  
**TABLE XII-A: AMC 12A, ALL OFFICIAL STUDENTS**

Table of Item Difficulty for the 2005 AMC 12A Tabulation of Responses by all Official Students.

Item	A	B	C	D	E	OMITS
1	0.56	0.66	1.22	94.05*	1.18	2.32
2	0.24	93.83*	1.74	2.84	0.31	1.04
3	3.69	43.23*	11.18	4.29	4.8	32.79
4	69.65*	3.3	24.85	0.66	0.36	1.16
5	2.09	69.3*	17.99	1.06	0.6	8.96
6	5.01	50.76*	2.75	3.2	7.79	30.47
7	5.76	1.93	69.24*	0.93	0.9	21.22
8	3.42	4.59	3.47	23.3*	2.3	62.91
9	37.34*	3.94	8.87	3.02	1.34	45.48
10	3.61	30.99*	2.04	5.86	1.13	56.36
11	9.75	4.25	3.67	4.69	33.33*	44.29
12	10.39	3.16	2.29	32.51*	12.23	39.4
13	1.62	2.38	4.38	29.76*	3.46	58.38
14	3.43	4.26	31.28	10.54*	3.92	46.56
15	2.41	3.57	15.37*	8.57	7.67	62.38
16	2.55	3.18	8.25	7.28*	3.36	75.37
17	17.24*	8.69	11.86	3.28	4	54.91
18	3.47*	4.01	2.96	2.79	2.37	84.38
19	8.69	20.8*	8.98	4.83	7.93	48.74
20	3.17	1.72	1.94	1.39	2.29*	89.48
21	4.02	4.71	4.08*	2.13	0.7	84.35
22	3.91	5.63*	2.84	2.74	1.99	82.86
23	4.76	6.03*	2.39	2.61	4.61	79.57
24	1.1	1.67*	1.94	2.14	0.62	92.53
25	3.17	2.45	1.94*	2.04	1.02	89.38

(\*) Correct Response



**ITEM DIFFICULTY FOR ALL OFFICIAL STUDENTS**  
**TABLE XII-B: AMC 12B, ALL OFFICIAL STUDENTS**

Table of Item Difficulty for the 2005 AMC 12B Tabulation of Responses by xxx,xxx all Official Students.

<b>Item</b>	<b>A</b>	<b>B</b>	<b>C</b>	<b>D</b>	<b>E</b>	<b>OMITS</b>
1	92.18*	1.7	2.71	0.94	1.93	0.53
2	0.74	1.27	0.86	92.12*	1.39	3.6
3	0.72	0.52	91.41*	1.32	2.72	3.29
4	1.04	89.91*	1.61	1.6	1.68	4.15
5	78.34*	0.92	6.58	0.37	0.5	13.27
6	31.31*	8.28	5.52	3.13	2.68	49.08
7	10.09	14.44	2.19	23.99*	4.59	44.7
8	11.02	15.62	43.47*	0.46	9.14	20.25
9	3.62	76.41*	3.21	3.45	2.48	10.8
10	1.59	5.16	1.46	19.87	35*	36.9
11	11.66	10.57	7.13	42.64*	4.08	23.89
12	2.84	6.06	7.72	10.1*	0.93	72.35
13	3.93	2.88	2.44	18.97*	1.91	69.87
14	7.13	9.62	6.44	3.44	11.12*	62.24
15	5.28	2.88	3.29	48.57*	4.46	35.51
16	2.32	2.15	7.42	5.56*	2.2	80.35
17	3.6	5.98*	2.42	1.36	6.13	80.49
18	12.94	4.79	5.03*	2.97	2.62	71.65
19	2.34	1.89	1.86	2.74	21.68*	69.48
20	1.07	2.91	42.83*	6.09	17.16	29.92
21	1.79	2.35	4.98*	3.36	1.77	85.75
22	3.69	6.48	1.59	1.63	1.3*	85.31
23	1.16	2.66*	1.63	1.16	0.68	92.71
24	2.66*	2.16	2.79	2.27	1.87	88.24
25	2.37*	2.64	1.91	2.09	3.13	87.86

(\*) Correct Response



**ITEM DIFFICULTY FOR ALL OFFICIAL STUDENTS**  
**TABLE XIII-A: AMC 10A, ALL OFFICIAL STUDENTS**

Table of Item Difficulty for the 2005 AMC 10A Tabulation of Responses by all Official Students.

Item	A	B	C	D	E	OMITS
1	2.36	1.32	2.96	86.21*	4.35	2.77
2	1.45	1.53	58.81*	0.84	14.81	22.54
3	0.52	88.58*	2.87	4.05	0.96	3.00
4	4.75	21.22*	18.08	5.96	5.41	44.55
5	60.72*	4.32	31.88	1.00	0.58	1.50
6	2.75	52.90*	29.16	1.43	0.85	12.89
7	7.06	38.50*	3.35	4.30	7.94	38.83
8	10.52	2.95	44.76*	1.40	1.41	38.94
9	12.33	55.69*	10.27	2.23	1.86	17.61
10	21.51*	4.30	10.26	3.83	1.42	58.65
11	4.80	23.35*	2.42	7.67	1.29	60.47
12	3.20	16.35*	5.73	2.46	6.03	66.21
13	14.02	5.67	3.77	3.62	11.06*	61.83
14	8.20	5.46	4.07	4.92	24.32*	52.99
15	4.99	8.89	7.81	10.88	9.75*	57.67
16	6.16	3.71	8.03	23.25*	1.42	57.40
17	2.97	3.32	5.19	21.76*	4.45	62.30
18	13.67*	19.23	10.63	32.18	2.79	21.47
19	4.16	6.94	7.44	34.15*	6.02	41.27
20	7.36*	3.85	6.01	4.46	2.99	75.32
21	15.33	8.96*	2.69	3.09	6.68	63.24
22	8.66	4.98	3.03	24.29*	4.87	54.15
23	2.28	4.63	13.50*	10.23	7.66	61.67
24	10.30	8.95*	3.48	1.96	1.24	74.04
25	3.26	6.77	7.83	8.85*	1.33	71.94

(\*) Correct Response



CHART 13-A: AMC 10A ITEM DIFFICULTY

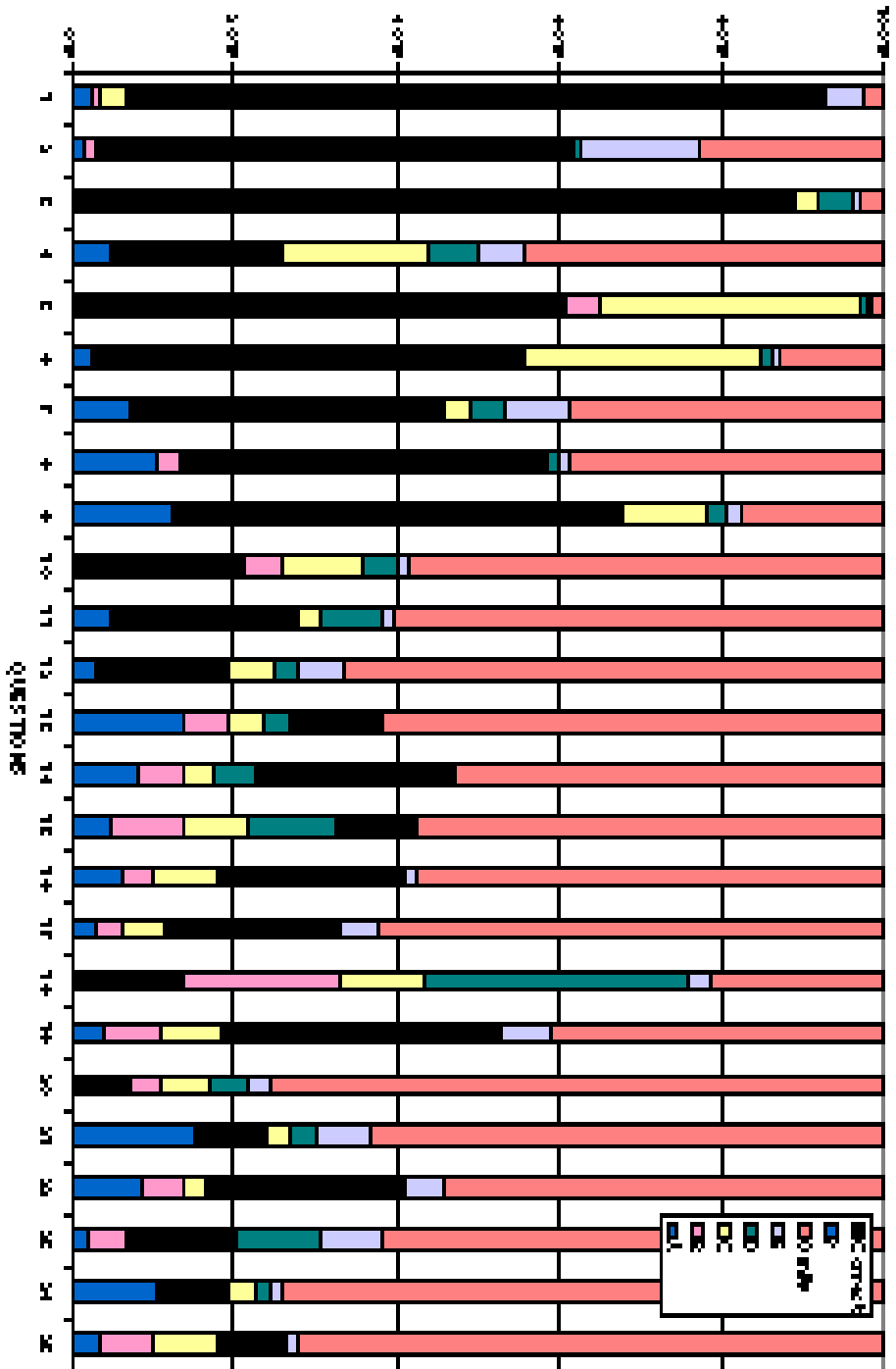

**ITEM DIFFICULTY FOR ALL OFFICIAL STUDENTS**  
**TABLE XIII-B: AMC 10B, ALL OFFICIAL STUDENTS**

Table of Item Difficulty for the 2005 AMC 10B Tabulation of Responses by all Official Students.

Item	A	B	C	D	E	OMITS
1	85.14*	3.11	4.21	1.89	4.44	1.21
2	1.50	2.66	1.43	84.08*	2.58	7.74
3	0.30	7.57	20.31	57.77*	9.10	4.92
4	8.90	1.08	6.68	45.35*	2.56	35.43
5	1.33	0.80	86.11*	1.82	4.50	5.44
6	1.62	81.81*	2.59	2.99	2.66	8.32
7	8.72	15.79*	4.03	10.77	6.76	53.91
8	58.56*	1.70	9.92	0.70	1.10	28.02
9	5.22	5.96	19.16	49.43*	5.90	14.30
10	16.48*	8.17	5.89	3.35	3.16	62.94
11	2.76	5.60	2.38	17.69	18.45*	53.10
12	5.66	13.05	4.94	3.17	3.59*	69.57
13	5.01	5.36	17.49*	17.69	4.02	50.42
14	3.92	2.55	21.63*	19.12	4.93	47.82
15	12.82	5.57	8.09	40.86*	5.83	26.78
16	3.93	6.86	7.00	5.39*	1.11	75.70
17	5.04	27.72*	10.21	3.82	1.99	51.21
18	4.38	45.88	10.00	20.28*	5.21	14.23
19	5.08	55.40*	4.79	4.99	4.21	25.53
20	6.74	3.64	10.31*	3.69	2.86	72.74
21	3.03*	3.59	3.26	3.20	1.94	84.97
22	6.31	10.09	4.30*	2.58	2.90	73.81
23	25.93	5.26	6.29*	2.71	1.95	57.83
24	3.35	2.65	2.54	3.99	10.84*	76.63
25	2.97	3.10	30.60*	2.47	2.00	58.86

(\*) Correct Response

CHART 13-B: AMC 10B ITEM DIFFICULTY

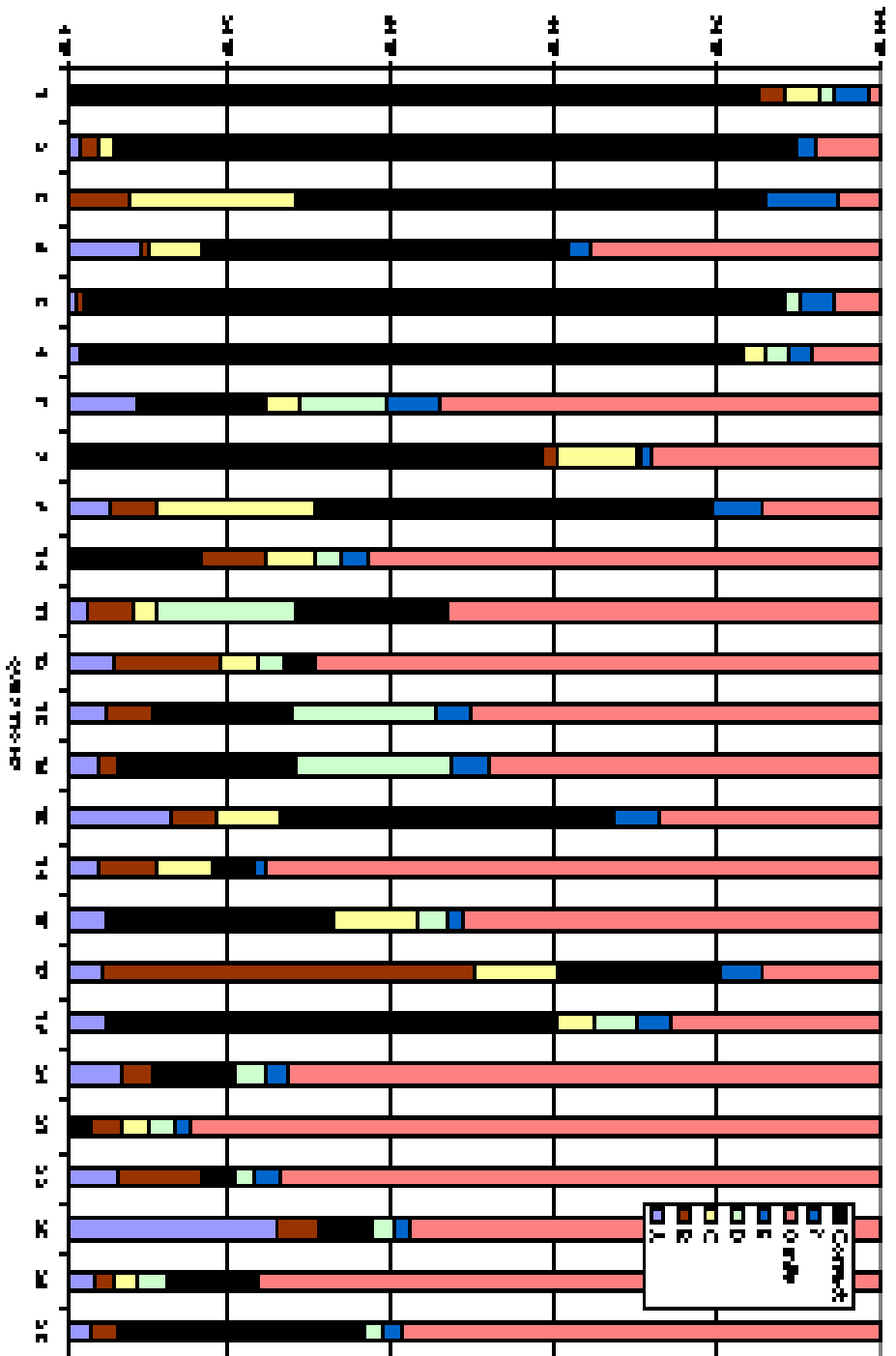

**AIME - AMERICAN INVITATIONAL MATHEMATICS  
EXAMINATION  
MESSAGE FROM THE AIME CHAIR**

Congratulations to those who qualified to participate in the AIME.

One of the purposes of the AIME is to aid in the selection process for qualification for the USAMO. However, those of us who work on constructing the AIME believe that it has additional purposes which are at least as important as USAMO selection. It is our hope that the AIME provides an interesting, enjoyable, challenging, motivational and educational experience for all those who take it.



To provide a proper transition between the AMC and the USAMO, the difficulty of the problems must encompass a broad range. It is our goal to include problems of sufficient difficulty so that even the top few high school problem solvers will consider it a worthy challenge to get a score as high as 14 or 15. At the same time, we include several problems whose difficulty is equivalent to some of those in the middle of the AMC 12, so that all qualifiers have a reasonable chance to correctly answer at least a few problems.

As is the case with many problems in mathematics, most of the problems can be solved in several different ways. Those students who focus their efforts on the first five problems should note that often these problems will succumb to a grind-it-out approach. These students will be rewarded when they take the time to read the solution manual to find that each of these problems has an elegant solution as well.

In fact, the solution booklet will prove rewarding for all contestants. We try to include alternate approaches, elegant shortcuts, and glimpses into areas of mathematics that our readers may then be motivated to explore.

It is our hope and belief that the number of high school students around the nation who have become aware of the pleasures of solving challenging math problems is growing. It is our wish that they and their teachers find the AIME a source of well constructed and worthwhile problems and a means of improving their problem solving skills. To continue to improve, students should attempt problems that are at the limit of their mathematical abilities. Decide if such problems are at the beginning, the middle or the end of the AIME, or perhaps on the USAMO, and work on those.

A debt of gratitude is owed to the panelists who contribute problems and suggestions to make the AIME as good as it is. Particular thanks must be given to the members of the AIME Committee, a group whose current members are Jacek Fabrykowski, Chris Jeuell, Jonathan Kane, and John Lawlor. It is they who deserve the credit for the AIME's quality. Thank you too to the staff in Lincoln who make all of the AMC Contests and events possible.

Happy solving.

David Hankin  
Hunter College High School  
71 East 94th Street  
New York, NY 10128

**TABLE XIV-A: AIME I - GRAND STATISTICS**  
**TUESDAY, MARCH 8, 2005**

AIME Average score: .....2.754  
 The AMC 10/12 Average is: .....109.920  
 Total number of participants: .....11,197

**SCORE DISTRIBUTION BY GRADE LEVEL**

Score	AIME-I							
	?	<=7	8	9	10	11	12	13
15	0	0	0	0	0	0	1	0
14	0	0	0	1	3	3	4	0
13	0	0	0	1	7	6	10	0
12	0	0	0	4	6	17	16	0
11	0	0	2	3	12	26	23	3
10	0	0	2	7	17	26	37	1
9	0	1	1	19	24	35	60	1
8	0	2	6	14	40	45	78	1
7	0	2	7	21	55	83	106	1
6	0	2	16	44	76	141	148	0
5	0	4	17	64	122	229	285	2
4	3	5	18	89	177	383	485	3
3	4	5	15	118	253	665	755	4
2	3	4	12	93	274	896	1072	6
1	4	4	9	82	227	988	1173	5
0	0	1	6	36	111	522	695	2

**SCORE DISTRIBUTION BY GENDER**

Score	Female	Male	?
15	0	1	0
14	0	11	0
13	2	22	0
12	3	40	0
11	4	65	0
10	6	83	1
9	12	129	0
8	16	169	1
7	41	234	0
6	79	348	0
5	124	597	2
4	233	923	7
3	417	1399	3
2	555	1790	15
1	694	1789	9
0	409	960	4

**TABLE XIV-B: AIME II - GRAND STATISTICS  
WEDNESDAY, MARCH 22, 2005**

AIME Average score: .....2.439  
 The AMC 10/12 Average is: .....110.448  
 Total number of participants: .....1,279

**SCORE DISTRIBUTION BY GRADE LEVEL**

**AIME-II**

Score	?	<=7	8	9	10	11	12	13
15	0	0	0	0	0	0	0	0
14	0	0	0	0	0	4	1	0
13	0	0	0	0	2	0	0	0
12	0	0	1	0	2	1	4	0
11	0	0	0	0	0	3	3	0
10	0	0	0	0	2	4	3	0
9	0	0	0	3	2	1	10	0
8	0	1	3	2	2	4	6	0
7	0	1	2	4	8	12	16	0
6	0	1	4	1	4	18	15	2
5	0	3	3	9	12	24	18	0
4	0	1	4	8	9	33	36	1
3	0	2	5	3	22	53	64	1
2	0	1	4	11	29	87	86	2
1	0	1	4	6	36	127	136	0
0	1	1	2	5	29	122	125	1

**SCORE DISTRIBUTION BY GENDER**

Score	Female	Male	?
15	0	0	0
14	1	4	0
13	0	2	0
12	1	7	0
11	2	4	0
10	0	9	0
9	0	16	0
8	4	14	0
7	6	36	1
6	5	40	0
5	16	53	0
4	16	76	0
3	22	128	0
2	53	167	0
1	73	235	2
0	90	192	4

# AIME – SCORES OF 6+

## UNITED STATES

The Twenty-Third American Invitational Mathematics Examination (AIME) was held on March 8, 2005 or March 22, 2005. A total of 12,476 students officially participated in the examination. The AIME is a fifteen question examination. A list (by score) of the students from the United States who scored at least 6 out of 15 on the AIME is given below.

### REGION 0

Sc Gr Name, School, City, Stat

#### CONNECTICUT

11 12 C. Nathanson, Hamden HS, Hamden, CT  
 11 10 D. Reens, Chr Heritage Sch, Trumbull, CT  
 11 10 K. Do Ba, Taft Sch, Watertown, CT  
 10 11 M. Wong, Hotchkiss Sch, Lakeville, CT  
 10 10 J. Horowitz, Simsbury HS, Simsbury, CT  
 10 10 J. Rosen, Choate Rosemary Hall, Wallingford, CT  
 9 12 J. Lee, Greenwich HS 5th House, Greenwich, CT  
 9 12 J. Hanselman, Norwich Free Acad, Norwich, CT  
 9 9 Y. Cao, Choate Rosemary Hall, Wallingford, CT  
 9 12 C. Fox, Staples HS, Westport, CT  
 8 12 T. Erickson, Edwin O Smith HS, Storrs, CT  
 7 12 S. Korey, Hotchkiss Sch, Lakeville, CT  
 7 10 P. Teng, Choate Rosemary Hall, Wallingford, CT  
 7 12 S. Scioravit, Choate Rosemary Hall, Wallingford, CT  
 7 12 J. Cano, Choate Rosemary Hall, Wallingford, CT  
 7 9 T. Wang, Conard HS, West Hartford, CT  
 7 12 R. Chiang, Staples HS, Westport, CT  
 7 8 J. Hoch, Wilton HS, Wilton, CT  
 7 10 B. Jo, Loomis Chaffee Sch, Windsor, CT  
 6 11 A. Timme, Avon HS, Avon, CT  
 6 10 J. Zhang, Cheshire HS, Cheshire, CT  
 6 11 M. Kapernaros, Valley Reg HS, Deep River, CT  
 6 11 M. Edgar, Hotchkiss Sch, Lakeville, CT  
 6 12 D. Aitoro, Hopkins Sch, New Haven, CT  
 6 12 R. Horowitz, Simsbury HS, Simsbury, CT  
 6 9 J. Gaston, South Windsor HS, South Windsor, CT  
 6 12 J. Walter, Trumbull HS, Trumbull, CT  
 6 12 J. Meisner, Trumbull HS, Trumbull, CT  
 6 12 L. Klippel, Loomis Chaffee Sch, Windsor, CT

#### MAINE

10 12 T. Chartrand, ME Sch of Sci & Math, Limestone, ME  
 8 12 J. Wang, Bangor HS, Bangor, ME  
 6 12 K. Beckler, Portland HS, Portland, ME

#### MASSACHUSETTS

15 12 N. Pritivan, Brooks Sch, North Andover, MA  
 13 12 N. Fortino, Phillips Acad, Andover, MA  
 13 12 P. Techapongtada, Middlesex Sch, Concord, MA  
 13 12 C. Malkiewicz, Doherty Memorial HS, Worcester, MA  
 12 12 P. Kamyshv, Deerfield Acad, Deerfield, MA  
 12 10 T. Zheng, Algonquin Reg HS, Northborough, MA  
 12 11 R. Banerjee, St Johns HS, Shrewsbury, MA  
 11 8 S. Bernstein, Belmont HS, Belmont, MA  
 11 13 F. Labounko, Simon's Rock Col, Great Barrington, MA  
 11 10 A. Geng, Westford Acad, Westford, MA  
 11 13 T. Nampaisarn, Worcester Acad, Worcester, MA  
 10 11 S. Weiss, Phillips Acad, Andover, MA  
 10 13 J. Sathirapongsasu, Deerfield Acad, Deerfield, MA  
 10 9 S. Chen, Lexington HS, Lexington, MA  
 10 12 D. Iba, Lexington HS, Lexington, MA  
 10 11 D. Wen, Lexington HS, Lexington, MA  
 10 12 V. Chan, Milton Acad, Milton, MA  
 10 11 J. Booher, Westborough HS, Westborough, MA  
 10 12 X. Liu, MA Acad for Math & Sci, Worcester, MA  
 9 9 F. Jiang, Acton-Boxborough Reg HS, Acton, MA  
 9 12 A. Bernstein, Brookline HS, Brookline, MA  
 9 10 J. Sharpe, Canton HS, Canton, MA  
 9 12 M. Wallace, Canton HS, Canton, MA  
 9 12 N. Sharpe, Canton HS, Canton, MA  
 9 10 Y. Cohler, Lexington HS, Lexington, MA  
 9 9 S. Xu, Lexington HS, Lexington, MA  
 9 12 L. Joyner, Roxbury Latin Sch, West Roxbury, MA  
 9 9 B. Lai, Roxbury Latin Sch, West Roxbury, MA  
 8 10 P. Wu, Acton-Boxborough Reg HS, Acton, MA  
 8 9 A. Suresh, Acton-Boxborough Reg HS, Acton, MA  
 8 11 A. Hsiao, Phillips Acad, Andover, MA  
 8 10 G. Cao, Phillips Acad, Andover, MA  
 8 9 S. Bartz, Phillips Acad, Andover, MA  
 8 10 T. Lu, Boston Latin Sch, Boston, MA  
 8 10 S. Wu, Boston Latin Sch, Boston, MA  
 8 12 Y. Li, Boston Latin Sch, Boston, MA  
 8 12 M. Treger, Canton HS, Canton, MA  
 8 12 M. Nix, Concord Carlisle HS, Concord, MA  
 8 8 N. Arbesfeld, Lexington HS, Lexington, MA  
 8 12 B. Foley, Chelmsford HS, North Chelmsford, MA  
 8 12 W. Chen, Lincoln-Sudbury Reg HS, Sudbury, MA  
 8 10 K. Scott, Wellesley SHS, Wellesley, MA  
 8 12 S. Kessler, Xavier Brothers HS, Westwood, MA  
 8 11 A. Volfson, MA Acad for Math & Sci, Worcester, MA  
 7 12 A. Kuo, Acton-Boxborough Reg HS, Acton, MA  
 7 10 M. Shu, Andover HS, Andover, MA  
 7 10 J. Shin, Phillips Acad, Andover, MA  
 7 11 Y. Liu, Phillips Acad, Andover, MA  
 7 11 J. Chao, Phillips Acad, Andover, MA  
 7 8 P. Baratta, Belmont HS, Belmont, MA  
 7 11 K. Zhang, Boston Latin Sch, Boston, MA  
 7 11 A. Bromfield, Boston Univ Acad, Boston, MA  
 7 10 D. Tobin, Concord Carlisle HS, Concord, MA  
 7 12 B. Yu, Concord Carlisle HS, Concord, MA  
 7 11 A. Griner, Lexington HS, Lexington, MA  
 7 10 H. Chen, Chelmsford HS, North Chelmsford, MA  
 7 11 C. Xu, Shrewsbury HS, Shrewsbury, MA  
 7 12 S. Wu, St Johns HS, Shrewsbury, MA  
 7 11 C. Cheng, Lincoln-Sudbury Reg HS, Sudbury, MA  
 7 11 N. Langowitz, Wellesley SHS, Wellesley, MA  
 7 12 P. Sistla, Westborough HS, Westborough, MA  
 7 10 J. Bryan, Winchester HS, Winchester, MA  
 6 12 S. Wang, Acton-Boxborough Reg HS, Acton, MA  
 6 11 D. Velicanu, Andover HS, Andover, MA  
 6 12 B. Buce, Phillips Acad, Andover, MA  
 6 10 A. Mui, Boston Latin Sch, Boston, MA  
 6 10 N. Yu, Boston Latin Sch, Boston, MA  
 6 10 C. Xing, Boston Latin Sch, Boston, MA  
 6 12 F. Shi, Boston Latin Sch, Boston, MA  
 6 12 A. George, Commonwealth Sch, Boston, MA  
 6 11 A. Kaye, Brookline HS, Brookline, MA  
 6 11 E. Waxman, Maimonides Sch, Brookline, MA  
 6 11 M. Tai, Cambridge Ridge & Latin Sch, Cambridge, MA  
 6 11 J. Costanzo, Canton HS, Canton, MA  
 6 10 A. Staplesmoore, Concord Carlisle HS, Concord, MA  
 6 12 P. Worrest, Hudson HS, Hudson, MA  
 6 8 J. Zheng, Lexington HS, Lexington, MA  
 6 11 D. Suo, Lexington HS, Lexington, MA  
 6 11 E. Xu, Lexington HS, Lexington, MA  
 6 10 J. Wong, Needham HS, Needham, MA

# AIME – Scores of 6+ (United States), Continued

- 6 11 Z. Zhong, Shrewsbury HS, Shrewsbury, MA
- 6 9 W. Steadman, Watertown HS, Watertown, MA
- 6 11 M. Kaye, Wayland HS, Wayland, MA
- 6 12 S. Ehrlich, Westborough HS, Westborough, MA
- 6 8 Y. Kolchinski, Winchester HS, Winchester, MA
- 6 10 C. Kim, Worcester Acad, Worcester, MA
- 6 10 D. Tijerina, King Philip Reg HS, Wrentham, MA

## NEW HAMPSHIRE

- 13 10 S. Gong, Phillips Exeter Acad, Exeter, NH
- 13 12 J. Qi, Phillips Exeter Acad, Exeter, NH
- 12 9 Y. Gao, Phillips Exeter Acad, Exeter, NH
- 12 10 K. Hon, Phillips Exeter Acad, Exeter, NH
- 12 11 K. Modzelewski, Phillips Exeter Acad, Exeter, NH
- 11 11 T. Ko, Phillips Exeter Acad, Exeter, NH
- 11 12 C. Chen, Phillips Exeter Acad, Exeter, NH
- 10 12 P. Ahn, Phillips Exeter Acad, Exeter, NH
- 9 11 Y. He, Phillips Exeter Acad, Exeter, NH
- 9 11 D. Song, Phillips Exeter Acad, Exeter, NH
- 9 12 E. Shope, Phillips Exeter Acad, Exeter, NH
- 9 12 D. Batchelder, Derryfield Sch, Manchester, NH
- 9 10 R. Walsh, Manchester West HS, Manchester, NH
- 8 11 D. Eroshkin, Oyster River HS, Durham, NH
- 8 13 V. Jiwariyavej, Phillips Exeter Acad, Exeter, NH
- 8 11 S. Fujitani, Phillips Exeter Acad, Exeter, NH
- 8 11 S. Campbell, Phillips Exeter Acad, Exeter, NH
- 8 11 S. Sheehan, Phillips Exeter Acad, Exeter, NH
- 8 9 H. Tong, Phillips Exeter Acad, Exeter, NH
- 7 9 D. Laackman, St Pauls Sch, Concord, NH
- 7 11 J. Cho, Phillips Exeter Acad, Exeter, NH
- 7 11 S. Sweeney, Phillips Exeter Acad, Exeter, NH
- 7 12 E. Bernier, Phillips Exeter Acad, Exeter, NH
- 7 11 J. Ri, Phillips Exeter Acad, Exeter, NH
- 7 12 R. Desilets, Bishop Guertin HS, Nashua, NH
- 6 10 S. Feng, Oyster River HS, Durham, NH
- 6 12 H. Carmichael, Phillips Exeter Acad, Exeter, NH
- 6 11 J. Chung, Phillips Exeter Acad, Exeter, NH
- 6 11 K. Seo, Phillips Exeter Acad, Exeter, NH
- 6 12 B. Koo, Phillips Exeter Acad, Exeter, NH

## PENNSYLVANIA

- 14 11 A. Velinger, Parkland HS, Allentown, PA
- 12 11 J. Trigg, Unionville HS, Kennett Square, PA
- 11 12 A. Bilderssee, Lower Merion HS, Ardmore, PA
- 11 11 M. Monks, Hazleton Area HS, Hazleton, PA
- 11 12 D. Renshaw, Mechanicsburg Area SHS, Mechanicsburg, PA
- 11 11 H. Yan, Radnor HS, Radnor, PA
- 10 12 V. Roscioli, Freedom HS, Bethlehem, PA
- 10 12 P. Fidkowski, Emmaus HS, Emmaus, PA
- 10 11 P. Engel, McDowell SHS, Erie, PA
- 10 9 S. Kishore, Unionville HS, Kennett Square, PA
- 9 12 C. Smith, Hempfield SHS, Landsville, PA
- 9 12 T. Heath, Cumberland Valley HS, Mechanicsburg, PA
- 9 12 A. Romito, Franklin Reg SHS, Murrysville, PA
- 9 12 V. Vemuri, Franklin Reg SHS, Murrysville, PA
- 9 12 J. Ni, Radnor HS, Radnor, PA
- 9 9 J. Wang, Henderson SHS, West Chester, PA
- 8 11 D. Klumpp, Lower Merion HS, Ardmore, PA
- 8 10 T. Qi, Conestoga HS, Berwyn, PA
- 8 12 R. Wyss, Franklin Reg SHS, Murrysville, PA
- 8 12 D. Schwartz, Radnor HS, Radnor, PA
- 8 12 J. Leach, Weatherly Area SHS, Weatherly, PA
- 8 10 J. Bland, Henderson SHS, West Chester, PA
- 7 12 A. Hallowell, Emmaus HS, Emmaus, PA
- 7 12 N. Brown, William Penn Charter Sch, Philadelphia, PA
- 7 12 L. Tummalapalli, Fox Chapel Area SHS, Pittsburgh, PA
- 7 12 K. Wu, Radnor HS, Radnor, PA
- 7 12 J. Lesieutre, State Col Area HS, State College, PA

- 7 11 M. Grinstead, Strath Haven HS, Wallingford, PA
- 6 11 K. Schneider, Wissahickon HS, Ambler, PA
- 6 12 K. Zhou, Lower Merion HS, Ardmore, PA
- 6 11 P. Shirey, Bellefonte Area HS, Bellefonte, PA
- 6 11 Z. Pierpoint, Freedom HS, Bethlehem, PA
- 6 11 M. Russell, Bradford Area HS, Bradford, PA
- 6 12 J. Komisarof, Shipley Sch, Bryn Mawr, PA
- 6 12 G. Feldman, Emmaus HS, Emmaus, PA
- 6 11 T. Parenti, Girard HS, Girard, PA
- 6 11 R. Macnguyen, Unionville HS, Kennett Square, PA
- 6 10 S. Mirakhur, North Penn HS, Lansdale, PA
- 6 10 J. Rajniak, North Penn HS, Lansdale, PA
- 6 12 U. Lee, Council Rock HS-North, Newtown, PA
- 6 10 D. Jung, Council Rock HS-North, Newtown, PA
- 6 11 S. Birmaher, Mount Lebanon HS, Pittsburgh, PA
- 6 12 A. Goetz, Hill Sch, Pottstown, PA
- 6 12 P. Cesarz, Wyomissing Area HS, Wyomissing, PA

## RHODE ISLAND

- 11 12 A. Marcus, Wheeler Sch, Providence, RI
- 8 12 M. Wang, Portsmouth Abbey Sch, Portsmouth, RI
- 6 11 J. Zimmerman, Barrington HS, Barrington, RI
- 6 11 K. Hench, Wheeler Sch, Providence, RI

## VERMONT

- 11 9 C. Sandon, Essex HS, Essex Junction, VT
- 11 12 E. Dummit, Champlain Valley Union HS, Hinesburg, VT
- 10 12 A. Guertin, Middlebury Union HS, Middlebury, VT
- 9 10 M. Kling, Essex HS, Essex Junction, VT
- 8 10 J. Yang, South Burlington HS, South Burlington, VT

## REGION 1

Sc Gr Name. School. City, State

## NEW JERSEY

- 13 12 A. Potechin, Millburn HS, Millburn, NJ
- 12 12 T. Belulovich, Acad Adv Sci & Tech, Hackensack, NJ
- 12 12 H. Kim, Acad Adv Sci & Tech, Hackensack, NJ
- 12 11 Z. Fan, Parsippany Hills HS, Parsippany, NJ
- 12 10 B. Zhan, W Windsor-Plainsboro HS- S, Princeton Junction, NJ
- 11 10 J. Sundstrom, Dwight-Englewood Sch, Englewood, NJ
- 11 11 D. Kahn, Pingry Sch, Martinsville, NJ
- 11 12 D. Le, W Windsor-Plainsboro HS- S, Princeton Junction, NJ
- 10 12 D. Jung, Northern Valley Reg HS, Demarest, NJ
- 10 12 A. Rashin, Acad Adv Sci & Tech, Hackensack, NJ
- 10 9 Y. Han, Highland Park HS, Highland Park, NJ
- 10 12 E. Koo, Hillsborough HS, Hillsborough, NJ
- 10 11 A. Arkhipov, Dr Ronald E McNair/Acad, Jersey City, NJ
- 10 12 J. Chan, Newark Acad, Livingston, NJ
- 10 12 K. Chen, Montgomery HS, Skillman, NJ
- 9 10 C. Drucker, Acad Adv Sci & Tech, Hackensack, NJ
- 9 9 K. Lee, Acad Adv Sci & Tech, Hackensack, NJ
- 9 10 B. Lee, Acad Adv Sci & Tech, Hackensack, NJ
- 9 12 J. Sanders, Acad Adv Sci & Tech, Hackensack, NJ
- 9 13 N. Theeraampornpun, Peddie Sch, Hightstown, NJ
- 9 12 S. Weingart, Hopewell Valley Ctr'l HS, Pennington, NJ
- 9 11 C. Link, Princeton HS, Princeton, NJ
- 8 12 Y. Sun, J P Stevens HS, Edison, NJ
- 8 10 I. Levy, Freehold HS, Freehold, NJ
- 8 12 C. Nathanson, Voorhees HS, Glen Gardner, NJ
- 8 12 F. Zhang, Acad Adv Sci & Tech, Hackensack, NJ
- 8 11 C. Kennedy, Acad Adv Sci & Tech, Hackensack, NJ
- 8 12 R. Ramakrishnan, Acad Adv Sci & Tech, Hackensack, NJ
- 8 11 J. Shao, Highland Park HS, Highland Park, NJ
- 8 12 B. Koo, Hillsborough HS, Hillsborough, NJ
- 8 10 A. Jiang, High Technology HS, Lincroft, NJ
- 8 11 A. Malyshev, Princeton HS, Princeton, NJ
- 8 12 K. Kim, Teaneck HS, Teaneck, NJ
- 8 12 L. Kang, Eastern SHS, Voorhees, NJ



# AIME – Scores of 6+ (United States), Continued

7 9	T. Naumovitz, North Hunterdon HS, Annandale, NJ	9 12	A. Moeller, Wayne Ctr'l HS, Ontario Ctr, NY
7 12	A. Ying, East Brunswick HS, E Brunswick, NJ	9 12	S. Krishnamoorthy, Troy HS, Troy, NY
7 12	H. Hsu, East Brunswick HS, E Brunswick, NJ	8 12	T. Shin, Bronx HS of Sci, Bronx, NY
7 10	C. Hahn, Acad Adv Sci & Tech, Hackensack, NJ	8 12	B. Brewington, Fairport SHS, Fairport, NY
7 12	H. Altman, Acad Adv Sci & Tech, Hackensack, NJ	8 12	H. Yan, John Bowne HS, Flushing, NY
7 11	Y. Won, Acad Adv Sci & Tech, Hackensack, NJ	8 11	D. Hahn, Elite Acad, Hicksville, NY
7 11	J. Feng, Acad Adv Sci & Tech, Hackensack, NJ	8 10	Y. Lin, Hunter Col HS, New York, NY
7 10	J. Huan, Acad Adv Sci & Tech, Hackensack, NJ	8 12	M. Spindler, Stuyvesant HS, New York, NY
7 12	B. Hsieh, Acad Adv Sci & Tech, Hackensack, NJ	8 11	J. Yang, Stuyvesant HS, New York, NY
7 12	M. Abuschinow, Hillsborough HS, Hillsborough, NJ	8 12	Y. Kornbluth, Yeshiva Univ Sch - Boys, New York, NY
7 12	T. Kern, High Technology HS, Lincroft, NJ	8 10	D. Besse, Albany Area Math Circle, Niskayuna, NY
7 10	M. Federman, Livingston SHS, Livingston, NJ	8 12	A. Dubbs, Horace Mann MS, Riverdale, NY
7 11	A. Davis, Montclair Kimberley Acad, Montclair, NJ	8 9	K. Sankar, Horace Mann MS, Riverdale, NY
7 12	L. Yang, Parsippany HS, Parsippany, NJ	8 11	T. Singer, Scarsdale SHS, Scarsdale, NY
7 11	A. Yang, W Windsor-Plainsboro HS-N, Plainsboro, NJ	8 11	H. Zhang, Ward Melville SHS, Setauket, NY
7 12	B. Zhao, W Windsor-Plainsboro HS-S, Princeton Junction, NJ	8 10	M. Gottlieb, Hackley Sch, Tarrytown, NY
6 10	D. Brown, North Hunterdon HS, Annandale, NJ	7 12	J. Geller, Ardsley HS, Ardsley, NY
6 12	E. Chang, Ridge HS, Basking Ridge, NJ	7 11	W. Jiang, Benjamin Cardozo HS, Bayside, NY
6 12	V. Venkatchalam, Gov Livingston HS, Berkeley Heights, NJ	7 12	Y. Bai, Benjamin Cardozo HS, Bayside, NY
6 11	Z. Gong, Cherry Hill HS East, Cherry Hill, NJ	7 12	B. Wang, Bronx HS of Sci, Bronx, NY
6 12	E. Jun, Northern Valley Reg HS, Demarest, NJ	7 11	E. Israel, Bronx HS of Sci, Bronx, NY
6 11	W. Chen, East Brunswick HS, E Brunswick, NJ	7 12	M. Guirguis, Brooklyn Tech HS, Brooklyn, NY
6 12	N. Goyal, J P Stevens HS, Edison, NJ	7 11	J. Gill, St Ann's Sch, Brooklyn, NY
6 12	A. Lerner, Dwight-Englewood Sch, Englewood, NJ	7 11	D. Farhi, Nichols Sch, Buffalo, NY
6 9	M. Tamarov, Acad Adv Sci & Tech, Hackensack, NJ	7 10	S. Lourette, Fairport SHS, Fairport, NY
6 10	M. Ty, Acad Adv Sci & Tech, Hackensack, NJ	7 10	C. Kauffman, Fairport SHS, Fairport, NY
6 11	J. Choi, Acad Adv Sci & Tech, Hackensack, NJ	7 12	M. Agne, F D Roosevelt HS, Hyde Park, NY
6 10	B. Huan, Acad Adv Sci & Tech, Hackensack, NJ	7 11	B. Zax, Ithaca HS, Ithaca, NY
6 11	H. Kim, Acad Adv Sci & Tech, Hackensack, NJ	7 12	J. Weiner, Fayetteville-Manlius HS, Manlius, NY
6 11	M. Sweetgall, Acad Adv Sci & Tech, Hackensack, NJ	7 12	E. Paniagua, Massapequa HS, Massapequa, NY
6 10	A. Lin, Holmdel HS, Holmdel, NJ	7 11	K. Hwang, Hunter Col HS, New York, NY
6 11	M. Guan, Holmdel HS, Holmdel, NJ	7 10	T. Deng, Hunter Col HS, New York, NY
6 12	K. Shan, Lawrenceville Sch, Lawrenceville, NJ	7 10	X. Lum, Hunter Col HS, New York, NY
6 11	G. Caligaris, Lawrenceville Sch, Lawrenceville, NJ	7 12	H. Nuchi, Hunter Col HS, New York, NY
6 12	K. Munson, High Technology HS, Lincroft, NJ	7 11	D. Shen, Hunter Col HS, New York, NY
6 10	D. Pan, Livingston SHS, Livingston, NJ	7 11	E. Collins Wildman, Stuyvesant HS, New York, NY
6 10	Z. Xiao, Livingston SHS, Livingston, NJ	7 10	N. Hinchin, Stuyvesant HS, New York, NY
6 11	B. Wolf, Cherokee HS, Marlton, NJ	7 11	J. Lee, Stuyvesant HS, New York, NY
6 11	A. Pantel, Pingry Sch, Martinsville, NJ	7 10	R. Sami, Stuyvesant HS, New York, NY
6 11	J. Meehan, Moorestown HS, Moorestown, NJ	7 12	Y. Xu, Stuyvesant HS, New York, NY
6 10	E. Tang, New Providence MS/HS, New Providence, NJ	7 10	W. Guan, Stuyvesant HS, New York, NY
6 11	W. Mostowy, W Windsor-Plainsboro HS-N, Plainsboro, NJ	7 12	L. Ratanaprasatpor, Tottenville HS, Staten Island, NY
6 11	A. Chin, W Windsor-Plainsboro HS-N, Plainsboro, NJ	7 12	D. Johnson, Webster Thomas HS, Webster, NY
6 12	Y. Chen, W Windsor-Plainsboro HS-N, Plainsboro, NJ	6 10	S. Choi, Benjamin Cardozo HS, Bayside, NY
6 10	K. Tian, Princeton HS, Princeton, NJ	6 12	X. Ling, Benjamin Cardozo HS, Bayside, NY
6 11	B. De, W Windsor-Plainsboro HS-S, Princeton Junction, NJ	6 12	K. Vanderbeck, Connetquot HS, Bohemia, NY

## NEW YORK

13 11	H. Cui, Benjamin Cardozo HS, Bayside, NY	6 11	P. Ennever, Bronx HS of Sci, Bronx, NY
12 9	D. Zhu, Stuyvesant HS, New York, NY	6 11	Y. Schwartz, Bronx HS of Sci, Bronx, NY
10 10	M. Ding, Glen Cove HS, Glen Cove, NY	6 12	T. Wong, Brooklyn Tech HS, Brooklyn, NY
11 10	S. Kam, Great Neck South HS, Great Neck, NY	6 10	B. Senie, St Ann's Sch, Brooklyn, NY
11 11	J. Lin, Arlington HS, La Grangeville, NY	6 10	R. Wang, Fairport SHS, Fairport, NY
11 11	L. Cheng, Stuyvesant HS, New York, NY	6 12	D. Okobi, Freeport HS, Freeport, NY
11 12	N. Wadhwa, Ward Melville SHS, Setauket, NY	6 11	T. Yang, Francis Lewis HS, Fresh Meadows, NY
11 12	L. Wang, Ward Melville SHS, Setauket, NY	6 12	L. Chiang, Francis Lewis HS, Fresh Meadows, NY
10 12	G. Hong, Benjamin Cardozo HS, Bayside, NY	6 12	R. Chan, North Shore HS, Glen Head, NY
10 11	J. Schulman, Great Neck South HS, Great Neck, NY	6 12	C. Chen, John Miller Gr Neck N HS, Great Neck, NY
10 12	B. Huang, Longwood HS, Middle Island, NY	6 10	B. Schaffer, Guilderland Ctr'l Sh, Guilderland Ctr, NY
10 12	T. Spaide, Dalton Sch, New York, NY	6 11	A. Shah, Elite Acad, Hicksville, NY
10 11	H. Chung, Stuyvesant HS, New York, NY	6 11	P. Leszczynski, Hendrick Hudson HS, Montrose, NY
10 8	D. Rush, Scarsdale SHS, Scarsdale, NY	6 9	B. Lerner, Stuyvesant HS, New York, NY
10 11	S. Kats, Brooklyn Tech HS, Brooklyn, NY	6 12	X. Wei, Stuyvesant HS, New York, NY
9 12	E. Lai, General D MacArthur HS, Levittown, NY	6 12	I. Tsinis, Stuyvesant HS, New York, NY
9 11	B. Tang, Hunter Col HS, New York, NY	6 11	F. Cai, Stuyvesant HS, New York, NY
9 12	Z. Tao, Stuyvesant HS, New York, NY	6 12	V. Naumov, Stuyvesant HS, New York, NY
9 11	S. Uemura, Stuyvesant HS, New York, NY	6 12	Y. Liu, Stuyvesant HS, New York, NY
9 11	E. Sterling, Stuyvesant HS, New York, NY	6 11	C. Lim, Trinity Sch, New York, NY
		6 7	D. Bieber, Albany Area Math Circle, Niskayuna, NY

## AIME – Scores of 6+ (United States), Continued

- 6 9 T. Reynolds, Pleasantville HS, Pleasantville, NY  
 6 12 W. Hu, Spackenkill HS, Poughkeepsie, NY  
 6 10 W. Finan, West Irondequoit HS, Rochester, NY  
 6 11 M. Bramson, Edgemont HS, Scarsdale, NY  
 6 12 J. Brodsky, Edgemont HS, Scarsdale, NY  
 6 11 S. Margolin, Scarsdale SHS, Scarsdale, NY  
 6 11 J. Wang, Ward Melville SHS, Setauket, NY  
 6 11 J. Scarpulla, Tottenville HS, Staten Island, NY  
 6 12 J. Shen, Tottenville HS, Staten Island, NY  
 6 11 L. Ratanaprasatpor, Tottenville HS, Staten Island, NY  
 6 11 C. Mcneil, Tottenville HS, Staten Island, NY  
 6 11 M. Fisher, Tottenville HS, Staten Island, NY  
 6 10 A. Pellitteri, Webster Thomas HS, Webster, NY

### REGION 2

Sc Gr Name, School, City, Stat

#### DELAWARE

- 8 12 A. Huang, Charter Sch of Wilmington, Wilmington, DE  
 7 11 C. Lam, Charter Sch of Wilmington, Wilmington, DE  
 6 11 K. Srivastava, Charter Sch of Wilmington, Wilmington, DE

#### DISTRICT OF COLUMBIA

- 11 10 J. Kleban, Sidwell Friends Sch, Washington, DC  
 11 11 Z. Huang, Sidwell Friends Sch, Washington, DC  
 10 12 C. Davis, Maret Sch, Washington, DC  
 8 10 D. Poore, Woodrow Wilson SHS, Washington, DC

#### MARYLAND

- 14 10 B. Lawrence, Montgomery Blair HS, Silver Spring, MD  
 13 10 R. McCutchen, Montgomery Blair HS, Silver Spring, MD  
 11 11 M. Katz, Montgomery Blair HS, Silver Spring, MD  
 11 11 J. Kim, Montgomery Blair HS, Silver Spring, MD  
 10 11 T. Szalay, Park Sch, Brooklandville, MD  
 10 10 H. Scher, Montgomery Blair HS, Silver Spring, MD  
 10 8 A. Hogge, Montgomery Blair HS, Silver Spring, MD  
 10 12 R. Li, Montgomery Blair HS, Silver Spring, MD  
 9 12 B. Beder, Walt Whitman HS, Bethesda, MD  
 9 12 A. Mont, Montgomery Blair HS, Silver Spring, MD  
 9 12 X. Li, Montgomery Blair HS, Silver Spring, MD  
 9 12 D. Aisen, Montgomery Blair HS, Silver Spring, MD  
 8 10 C. Morton, Gleneig HS, Glenelg, MD  
 8 12 J. Le, Winston Churchill HS, Potomac, MD  
 8 12 M. Jordan, Montgomery Blair HS, Silver Spring, MD  
 8 12 E. Ma, Montgomery Blair HS, Silver Spring, MD  
 8 12 M. Wasserman, Montgomery Blair HS, Silver Spring, MD  
 7 12 H. Chawla, Walt Whitman HS, Bethesda, MD  
 7 11 A. Trzaskovich, Park Sch, Brooklandville, MD  
 7 11 L. Li, River Hill HS, Clarksville, MD  
 7 11 G. Howard, Montgomery Blair HS, Silver Spring, MD  
 7 12 J. Villadsen, Montgomery Blair HS, Silver Spring, MD  
 7 12 P. Detzner, Montgomery Blair HS, Silver Spring, MD  
 7 7 A. Oza, Takoma Park MS, Silver Spring, MD  
 6 11 H. Lee, Walt Whitman HS, Bethesda, MD  
 6 11 E. Marcus, C E Smith Jewish DS, Rockville, MD  
 6 11 D. Pardo, Thomas S Wootton HS, Rockville, MD  
 6 11 Y. Li, Montgomery Blair HS, Silver Spring, MD  
 6 12 R. Park, Montgomery Blair HS, Silver Spring, MD  
 6 12 J. Lee, Montgomery Blair HS, Silver Spring, MD  
 6 11 J. Silberholz, Montgomery Blair HS, Silver Spring, MD  
 6 12 J. Kolb, Montgomery Blair HS, Silver Spring, MD  
 6 12 D. Adams, Montgomery Blair HS, Silver Spring, MD

#### NORTH CAROLINA

- 14 10 J. Pardon, Durham Acad Upper Sch, Durham, NC  
 13 10 A. Tripathy, East Chapel Hill HS, Chapel Hill, NC  
 11 11 A. Wen, NC Sch Sci/Math, Durham, NC  
 10 10 Y. Berchenko Kogan, N B Broughton HS, Raleigh, NC  
 10 10 M. Lavrov, William G Enloe HS, Raleigh, NC  
 9 10 N. Blach, East Chapel Hill HS, Chapel Hill, NC  
 9 12 P. Huang, NC Sch Sci/Math, Durham, NC

- 9 12 A. Kulkarni, NC Sch Sci/Math, Durham, NC  
 9 11 D. Sund, H O M E, Fayetteville, NC  
 8 9 J. Wat, East Chapel Hill HS, Chapel Hill, NC  
 8 12 D. Guild, NC Sch Sci/Math, Durham, NC  
 8 12 J. Diembrock, William G Enloe HS, Raleigh, NC  
 8 8 J. Berman, Wilmington Acad. Arts/Sci, Wilmington, NC  
 7 12 G. Filpus, East Chapel Hill HS, Chapel Hill, NC  
 7 12 M. Browning, Charlotte Cryr DS, Charlotte, NC  
 7 12 J. Tang, NC Sch Sci/Math, Durham, NC  
 7 10 J. Lozier, Riverside HS, Durham, NC  
 7 12 W. Uttranuson, Freedom HS, Morganton, NC  
 7 9 V. Bhattacharya, William G Enloe HS, Raleigh, NC  
 6 8 A. Vasilyev, Apex HS, Apex, NC  
 6 11 M. Hallen, Cary Acad, Cary, NC  
 6 11 J. Nichols, Chapel Hill HS, Chapel Hill, NC  
 6 9 J. Hahn, East Chapel Hill HS, Chapel Hill, NC  
 6 8 D. Vitrek, Ligon Gr Magnet MS, Raleigh, NC  
 6 11 W. Wheelless, William G Enloe HS, Raleigh, NC  
 6 11 S. Xi, John T Hoggard HS, Wilmington, NC

#### SOUTH CAROLINA

- 11 11 J. Laurendi, Summerville HS, Summerville, SC  
 9 12 S. Zhang, Gov Sch Sci & Math, Hartsville, SC  
 8 11 R. Wilcox, Dreher HS, Columbia, SC  
 8 12 D. Wang, Dreher HS, Columbia, SC  
 8 11 M. Juang, SC Gov Sch Art & Hum, Greenville, SC  
 6 12 K. Yeh, Dreher HS, Columbia, SC  
 6 10 A. Khan, Spring Valley HS, Columbia, SC  
 6 11 N. Parthasarathy, SC Gov Sch Art & Hum, Greenville, SC  
 6 12 M. King, Gov Sch Sci & Math, Hartsville, SC

#### VIRGINIA

- 14 12 E. Price, T Jefferson HS Sci/Tec, Alexandria, VA  
 13 11 P. Diao, T Jefferson HS Sci/Tec, Alexandria, VA  
 12 11 M. Lee, T Jefferson HS Sci/Tec, Alexandria, VA  
 12 12 T. Mildorf, T Jefferson HS Sci/Tec, Alexandria, VA  
 12 12 J. Cackler, T Jefferson HS Sci/Tec, Alexandria, VA  
 12 11 V. Pillar, T Jefferson HS Sci/Tec, Alexandria, VA  
 11 11 N. Zehender, Zehender HomeSch, Midlothian, VA  
 11 11 D. Schafer, T Jefferson HS Sci/Tec, Alexandria, VA  
 10 11 J. Geneson, T Jefferson HS Sci/Tec, Alexandria, VA  
 10 12 T. Pollio, Blacksburg HS, Blacksburg, VA  
 10 12 T. Carr, Commonwealth Gov's Sch, Fredericksburg, VA  
 9 12 M. Druker, T Jefferson HS Sci/Tec, Alexandria, VA  
 9 12 H. Mao, T Jefferson HS Sci/Tec, Alexandria, VA  
 9 11 C. Hayes, T Jefferson HS Sci/Tec, Alexandria, VA  
 9 12 A. Kim, T Jefferson HS Sci/Tec, Alexandria, VA  
 9 9 Y. Cho, T Jefferson HS Sci/Tec, Alexandria, VA  
 9 10 J. Hou, T Jefferson HS Sci/Tec, Alexandria, VA  
 8 10 P. Wang, T Jefferson HS Sci/Tec, Alexandria, VA  
 8 11 N. Kotra, T Jefferson HS Sci/Tec, Alexandria, VA  
 8 10 Y. Zhao, T Jefferson HS Sci/Tec, Alexandria, VA  
 8 7 D. Li, Longfellow MS, Falls Church, VA  
 8 12 D. Koo, McLean HS, McLean, VA  
 7 10 S. Marzen, T Jefferson HS Sci/Tec, Alexandria, VA  
 7 12 R. Miller, T Jefferson HS Sci/Tec, Alexandria, VA  
 7 10 V. Mircea, T Jefferson HS Sci/Tec, Alexandria, VA  
 7 12 S. Harrison, Charlottesville HS, Charlottesville, VA  
 7 11 D. Ademoglu, C D Hylton HS, Woodbridge, VA  
 7 10 M. Lin, York HS, Yorktown, VA  
 6 11 C. Zheng, T Jefferson HS Sci/Tec, Alexandria, VA  
 6 11 O. Geagla, T Jefferson HS Sci/Tec, Alexandria, VA  
 6 11 L. Marrone, T Jefferson HS Sci/Tec, Alexandria, VA  
 6 9 Z. Wang, T Jefferson HS Sci/Tec, Alexandria, VA  
 6 12 S. Brewer, Robinson J/S HS, Fairfax, VA  
 6 11 N. Sher, Jamestown HS, Williamsburg, VA

#### WEST VIRGINIA

- 10 10 J. Karraker, Morgantown HS, Morgantown, WV

# AIME – Scores of 6+ (United States), Continued

6 9 J. Wang, Morgantown HS, Morgantown, WV  
 6 11 A. Wu, Morgantown HS, Morgantown, WV

## REGION 3

Sc Gr Name, School, City, Stat

### ALABAMA

11 11 M. Gu, Hoover HS, Hoover, AL  
 11 11 D. Harris, Vestavia Hills HS, Vestavia Hills, AL  
 10 11 S. Clay, Vestavia Hills HS, Vestavia Hills, AL  
 9 12 J. Gipson, Randolph Sch, Huntsville, AL  
 9 12 J. Waite, Vestavia Hills HS, Vestavia Hills, AL  
 9 12 J. Watson, Vestavia Hills HS, Vestavia Hills, AL  
 9 10 K. Hu, Vestavia Hills HS, Vestavia Hills, AL  
 8 11 A. Lee, Auburn HS, Auburn, AL  
 8 12 B. Jedlovec, Virgil Grissom HS, Huntsville, AL  
 8 10 C. Thomas, Vestavia Hills HS, Vestavia Hills, AL  
 8 10 E. Zhao, Vestavia Hills HS, Vestavia Hills, AL  
 8 12 C. Louis, Vestavia Hills HS, Vestavia Hills, AL  
 8 10 S. Tchernov, Vestavia Hills HS, Vestavia Hills, AL  
 7 12 F. Yang, Alabama Sch of Fine Arts, Birmingham, AL  
 7 9 K. Von Laven, Randolph Sch, Huntsville, AL  
 7 11 A. Kunin, Virgil Grissom HS, Huntsville, AL  
 7 9 P. Cheng, Virgil Grissom HS, Huntsville, AL  
 7 11 R. Ananthan, Vestavia Hills HS, Vestavia Hills, AL  
 7 11 J. Naramore, Vestavia Hills HS, Vestavia Hills, AL  
 6 12 S. Kapoor, Randolph Sch, Huntsville, AL  
 6 12 V. Wang, Virgil Grissom HS, Huntsville, AL  
 6 12 D. Thompson, Virgil Grissom HS, Huntsville, AL  
 6 10 K. Chou, Virgil Grissom HS, Huntsville, AL  
 6 10 J. Hu, Virgil Grissom HS, Huntsville, AL  
 6 12 J. Tang, Alabama Sch Math & Sci, Mobile, AL  
 6 9 Y. Huang, Vestavia Hills HS, Vestavia Hills, AL  
 6 10 R. Muller, Vestavia Hills HS, Vestavia Hills, AL  
 6 12 I. Wu, Vestavia Hills HS, Vestavia Hills, AL  
 6 10 Z. Kaliberova, Vestavia Hills HS, Vestavia Hills, AL  
 6 10 A. Chou, Vestavia Hills HS, Vestavia Hills, AL

### FLORIDA

13 11 O. Rudenko, Atlantic HS, Delray Beach, FL  
 12 12 E. Stansifer, West Shore J/S HS, Melbourne, FL  
 12 11 N. Ramanlal, Seminole HS, Sanford, FL  
 12 9 G. Liu, Lawton Chiles HS, Tallahassee, FL  
 11 12 A. Brodie, J P Taravella HS, Coral Springs, FL  
 10 9 R. Yang, Miami Palmetto SHS, Miami, FL  
 10 12 J. Karpis, Miami Springs SHS, Miami Springs, FL  
 10 11 D. Puller, Stoneman Douglas HS, Parkland, FL  
 10 12 R. Friedberg, James Rickards HS, Tallahassee, FL  
 10 12 K. Pepper, James Rickards HS, Tallahassee, FL  
 10 11 B. Cunningham, James Rickards HS, Tallahassee, FL  
 10 10 Y. Pitcan, Lake Howell HS, Winter Park, FL  
 9 12 T. Mandel, Canterbury Sch, Fort Myers, FL  
 9 12 W. Kurth, Fort Myers HS, Ft Myers, FL  
 9 12 A. Wysocki, F W Buchholz HS, Gainesville, FL  
 12 9 J. Perla, Miami Palmetto SHS, Miami, FL  
 9 10 J. Larue, Miami Palmetto SHS, Miami, FL  
 9 12 P. Mcnair, William R Boone HS, Orlando, FL  
 9 12 A. Westerdale, Stoneman Douglas HS, Parkland, FL  
 9 12 J. Weiss, Stoneman Douglas HS, Parkland, FL  
 9 9 C. Lin, James Rickards HS, Tallahassee, FL  
 9 12 B. Starke, Lawton Chiles HS, Tallahassee, FL  
 9 11 Z. Yu, Lawton Chiles HS, Tallahassee, FL  
 9 9 W. Hou, Hillsborough SHS, Tampa, FL  
 8 12 D. Levy, Stoneman Douglas HS, Parkland, FL  
 8 12 M. Wilson, Stoneman Douglas HS, Parkland, FL  
 8 10 A. Wright, Seminole HS, Seminole, FL  
 7 10 J. Wong, F W Buchholz HS, Gainesville, FL  
 7 10 B. Ho, F W Buchholz HS, Gainesville, FL  
 7 12 N. Becker, Stoneman Douglas HS, Parkland, FL

7 12 Q. Yang, Flanagan HS, Pembroke Pines, FL  
 7 12 Z. Remscrim, Suncoast Comm HS, Riviera Beach, FL  
 7 11 Z. Tyree, James Rickards HS, Tallahassee, FL  
 7 12 Z. Luo, Lincoln HS, Tallahassee, FL  
 6 11 C. Resnick, J P Taravella HS, Coral Springs, FL  
 6 12 A. Miller, Stanton Col Prep Sch, Jacksonville, FL  
 6 12 K. Rainwater, West Shore J/S HS, Melbourne, FL  
 6 11 Y. Mohammed, Okaloosa-Walton Collegiate HS, Niceville, FL  
 6 12 S. Helkin, Palm Harbor Univ HS, Palm Harbor, FL  
 6 12 J. Birnbaum, Stoneman Douglas HS, Parkland, FL  
 6 11 P. Bezark, Stoneman Douglas HS, Parkland, FL  
 6 12 A. Yeh, Seminole HS, Sanford, FL  
 6 10 C. Hua, Seminole HS, Sanford, FL  
 6 10 W. Zhang, James Rickards HS, Tallahassee, FL  
 6 12 Y. Yao, Lawton Chiles HS, Tallahassee, FL  
 6 12 A. Ramaiya, Vero Beach HS, Vero Beach, FL  
 6 11 G. Debrezzeni, Cypress Bay HS, Weston, FL

### GEORGIA

12 12 J. Tang, South Forsyth HS, Cumming, GA  
 11 11 L. Zarnescu, Alan C Pope HS, Marietta, GA  
 10 11 F. Johnson, Paideia Sch, Atlanta, GA  
 10 10 P. Huang, Lakeside HS, Evans, GA  
 10 10 L. Liu, Parkview HS, Lilburn, GA  
 9 11 D. Cheng, Chattahoochee HS, Alpharetta, GA  
 9 12 E. Spanjer, North Springs HS, Atlanta, GA  
 9 12 M. Costley, Rockdale Co HS, Conyers, GA  
 9 11 D. Richardson, Dalton HS, Dalton, GA  
 8 12 W. Zhu, Chamblee HS, Chamblee, GA  
 8 10 D. Freeman, Chamblee HS, Chamblee, GA  
 8 12 B. Wu, Rockdale Co HS, Conyers, GA  
 8 10 B. Ware, Mount DeSales Acad, Macon, GA  
 8 10 P. Mote, Lassiter HS, Marietta, GA  
 7 12 T. Kelly, Milton HS, Alpharetta, GA  
 7 12 Y. Zou, Lakeside HS, Atlanta, GA  
 7 11 A. Davenport, Westminster Schs, Atlanta, GA  
 7 12 W. Ho, Chamblee HS, Chamblee, GA  
 7 11 S. Froehlich, Chamblee HS, Chamblee, GA  
 7 11 T. Soo, Parkview HS, Lilburn, GA  
 7 12 B. Haley, Lassiter HS, Marietta, GA  
 7 10 W. Brown, Greater Atlanta Chr Sch, Norcross, GA  
 7 12 K. Chang, Greater Atlanta Chr Sch, Norcross, GA  
 7 11 A. Lyu, Norcross HS, Norcross, GA  
 6 11 D. Manatunga, Chamblee HS, Chamblee, GA  
 6 9 S. Brotherton, Rockdale Co HS, Conyers, GA  
 6 12 C. Thompson, Walton HS, Marietta, GA  
 6 12 M. Pilon, Heritage Sch, Newnan, GA

## REGION 4

Sc Gr Name, School, City, Stat

### INDIANA

12 11 C. Tam, IN Acad Math/Sci/Hum, Muncie, IN  
 12 8 D. Benjamin, Honey Creek MS, Terre Haute, IN  
 9 12 T. Pollom, Cathedral HS, Indianapolis, IN  
 9 12 S. Balog, Munster HS, Munster, IN  
 9 10 M. Agrawal, West Lafayette HS, West Lafayette, IN  
 8 9 T. Zou, Carmel HS, Carmel, IN  
 8 11 N. Lin, Ben Davis HS, Indianapolis, IN  
 8 7 N. Benjamin, Honey Creek MS, Terre Haute, IN  
 7 9 X. Shen, Carmel HS, Carmel, IN  
 7 12 W. Young, Hobart HS, Hobart, IN  
 7 11 J. Yi, IN Acad Math/Sci/Hum, Muncie, IN  
 7 12 M. Smith, IN Acad Math/Sci/Hum, Muncie, IN  
 7 7 S. Shinde, Honey Creek MS, Terre Haute, IN  
 7 8 P. Ponguti, Honey Creek MS, Terre Haute, IN  
 7 11 T. Ko, Terre Haute-S Vigo HS, Terre Haute, IN  
 7 9 E. Wright, Terre Haute-S Vigo HS, Terre Haute, IN  
 7 10 D. Lim, West Lafayette HS, West Lafayette, IN

## AIME – Scores of 6+ (United States), Continued

- 7 10 F. Xu, William Henry Harrison HS, West Lafayette, IN  
 7 8 P. Thomas, William Henry Harrison HS, West Lafayette, IN  
 6 10 R. Stinson, Bloomington HS South, Bloomington, IN  
 6 12 A. Rubinstein, Bloomington HS South, Bloomington, IN  
 6 11 C. Ma, Carmel HS, Carmel, IN  
 6 12 M. Barra, Cathedral HS, Indianapolis, IN  
 6 9 M. Croop, North Ctr'l HS, Indianapolis, IN  
 6 10 M. Harris, Park Tudor Sch, Indianapolis, IN  
 6 10 R. Parikh, Park Tudor Sch, Indianapolis, IN  
 6 12 J. Wukusick, Oldenburg Acad, Oldenburg, IN  
 6 9 S. Dittmer, Zionsville Comm HS, Zionsville, IN

- 6 10 A. Zhang, Sycamore HS, Cincinnati, OH  
 6 12 A. Chigurupati, Univ Sch, Hunting Valley, OH  
 6 8 R. Wang, William Mason HS, Mason, OH  
 6 11 D. Litt, Orange HS, Pepper Pike, OH

### REGION 5

Sc Gr Name, School, City, State

#### ARKANSAS

- 10 11 F. Mccollum, Forrest City HS, Forrest City, AR  
 8 11 D. Ding, Little Rock Ctr'l HS, Little Rock, AR  
 7 12 L. Watts, Little Rock Ctr'l HS, Little Rock, AR  
 6 12 N. Schluterman, Southside HS, Fort Smith, AR

#### IOWA

- 11 11 Q. Gan, Ames HS, Ames, IA  
 9 11 J. Moloney, Ames HS, Ames, IA  
 9 12 A. Klein, West SHS, Iowa City, IA  
 8 12 P. Gaebler, C R- Marion Home's Prog, Cedar Rapids, IA  
 8 8 S. Choi, West SHS, Iowa City, IA  
 8 12 J. Roltgen, Linn-Mar HS, Marion, IA  
 7 10 M. Fang, Ames HS, Ames, IA  
 7 10 N. Caplan, Maharishi Sch Age Enlgr, Fairfield, IA  
 7 10 P. Montag, Regina J/S HS, Iowa City, IA  
 7 11 M. Li, West SHS, Iowa City, IA  
 6 11 X. Pan, Ames HS, Ames, IA  
 6 12 L. Lowry, Ames HS, Ames, IA  
 6 12 T. Mcconville, Bettendorf HS, Bettendorf, IA  
 6 12 A. Hallquist, John F Kennedy HS, Cedar Rapids, IA  
 6 12 N. Edwards, Corning HS, Corning, IA  
 6 11 N. Brady, Iowa City HS, Iowa City, IA  
 6 11 A. Wang, West SHS, Iowa City, IA  
 6 11 M. Seibert, Johnston HS, Johnston, IA  
 6 12 B. Steggerda, Unity Chr. HS, Orange City, IA

#### KANSAS

- 10 12 E. Mukherjee, Washburn Rural HS, Topeka, KS  
 9 11 A. Sun, East HS, Wichita, KS  
 8 10 W. Zhang, Shawnee Mission-S HS, Shawnee Mission, KS  
 7 11 K. Terry, Blue Valley North HS, Overland Park, KS  
 7 10 M. Kotrick, Shawnee Mission-S HS, Shawnee Mission, KS  
 7 8 K. Bata, Independent Sch, Wichita, KS  
 6 12 W. Carlson, Shawnee Mission-S HS, Shawnee Mission, KS  
 6 12 J. Yu, Wichita Collegiate Sch, Wichita, KS

#### MINNESOTA

- 13 9 S. Hu, Irondale SHS, New Brighton, MN  
 12 12 D. Gibson, Highland Park SHS, Saint Paul, MN  
 11 12 S. Johnson, Jefferson SHS, Bloomington, MN  
 8 11 J. Siegel, Eastview HS, Apple Valley, MN  
 8 11 P. Miles, Mounds View HS, Arden Hills, MN  
 8 12 O. Pulscher, Minnehaha Acad, Minneapolis, MN  
 8 12 J. Loubert, Robbinsdale Cooper HS, New Hope, MN  
 7 10 R. Liu, Eden Prairie SHS, Eden Prairie, MN  
 7 11 T. Langle, Wayzata HS, Plymouth, MN  
 7 10 D. He, Wayzata HS, Plymouth, MN  
 7 12 S. Wan, Wayzata HS, Plymouth, MN  
 7 11 J. Heichert, St Paul Acad/Summit Sch, Saint Paul, MN  
 6 11 S. Cheng, Mounds View HS, Arden Hills, MN  
 6 12 S. Korb, Mounds View HS, Arden Hills, MN  
 6 12 A. Volence, Eden Prairie SHS, Eden Prairie, MN  
 6 11 C. Chou, Shattuck-St Mary's Sch, Faribault, MN  
 6 11 E. Riedl, Totino-Grace HS, Fridley, MN  
 6 11 J. Pickhardt, Blake Upper Sch, Minneapolis, MN  
 6 10 A. Chen, Moorhead SHS, Moorhead, MN  
 6 10 R. Agrawal, Wayzata HS, Plymouth, MN  
 6 12 J. Rupprecht, St Paul Acad/Summit Sch, Saint Paul, MN  
 6 11 M. Fahey, St Thomas Acad, Saint Paul, MN  
 6 12 T. Morse, Spring Lake Park SHS, Spring Lake Park, MN  
 6 11 J. Huang, Tech HS, St. Cloud, MN  
 6 12 D. Alexander, Ctr'l SHS, St. Paul, MN

#### MICHIGAN

- 12 10 S. Agarwal, Troy HS, Troy, MI  
 10 11 J. Zhou, Detroit Cry DS, Beverly Hills, MI  
 10 12 J. Madsen, Wylie E Groves HS, Beverly Hills, MI  
 9 12 R. Wang, Greenhills Sch, Ann Arbor, MI  
 9 12 S. Bhagwat, Churchill HS, Livonia, MI  
 9 11 P. Shieh, Okemos HS, Okemos, MI  
 9 11 F. Sala, Troy HS, Troy, MI  
 8 9 R. Jia, Wylie E Groves HS, Beverly Hills, MI  
 8 10 M. Wang, Int'l Acad, Bloomfield Hills, MI  
 8 9 P. Hu, Troy HS, Troy, MI  
 7 11 J. Lee, Huron HS, Ann Arbor, MI  
 7 9 N. Fireman, Wylie E Groves HS, Beverly Hills, MI  
 7 11 A. Moudgil, Grosse Pointe North HS, Grosse Pointe, MI  
 7 12 M. Alfera, Interlochen Arts Acad, Interlochen, MI  
 7 10 K. Sreeram, ICAE, Troy, MI  
 7 11 X. Zhang, Troy HS, Troy, MI  
 6 8 H. Kuang, Huron HS, Ann Arbor, MI  
 6 11 V. Behera, Detroit Cry DS, Beverly Hills, MI  
 6 11 Y. Lou, Wylie E Groves HS, Beverly Hills, MI  
 6 11 A. Xu, Andover HS, Bloomfield Hills, MI  
 6 11 B. Pan, Cranbrook Upper Sch, Bloomfield Hills, MI  
 6 9 A. Krishna, Int'l Acad, Bloomfield Hills, MI  
 6 9 H. Wu, East Lansing HS, East Lansing, MI  
 6 11 R. FONSECA, Grosse Pointe North HS, Grosse Pointe, MI  
 6 8 N. Triantafillou, Saginaw Arts & Sci Acad, Saginaw, MI  
 6 11 E. Weng, Utica Ct- Math, Sci, Tech, Sterling Heights, MI  
 6 11 R. Wolcott, Utica Ct- Math, Sci, Tech, Sterling Heights, MI  
 6 10 A. Pezeshki, Athens HS, Troy, MI  
 6 10 C. Everlove, Athens HS, Troy, MI  
 6 8 S. Mohanram, ICAE, Troy, MI  
 6 9 D. Zhou, Troy HS, Troy, MI  
 6 11 R. Tao, Troy HS, Troy, MI

#### OHIO

- 13 12 M. Wang, Lakota West HS, West Chester, OH  
 11 12 D. Nie, Findlay HS, Findlay, OH  
 11 12 A. Pollack, Liberty HS, Youngstown, OH  
 10 12 E. Mecklenburg, Hawken Sch, Gates Mills, OH  
 8 11 N. Jean, Beaver Creek HS, Beaver Creek, OH  
 8 12 A. Friedman, Sycamore HS, Cincinnati, OH  
 8 10 B. Tang, Sycamore HS, Cincinnati, OH  
 8 8 T. Zhan, William Mason HS, Mason, OH  
 8 12 A. Margolius, Shaker Heights HS, Shaker Heights, OH  
 7 12 A. Bendix Balgley, Seven Hills Sch, Cincinnati, OH  
 7 12 A. Sivaganesan, Sycamore HS, Cincinnati, OH  
 7 11 L. Tan, Sycamore HS, Cincinnati, OH  
 7 9 L. Wei, Sycamore HS, Cincinnati, OH  
 7 12 A. Wang, Sycamore HS, Cincinnati, OH  
 7 10 Z. Goldman, Sycamore HS, Cincinnati, OH  
 7 10 A. Bradford, Ctrville HS, Ctrville, OH  
 7 7 C. Dominguez, North Ridgeville HS, North Ridgeville, OH  
 7 10 S. Itagaki, Thomas Worthington HS, Worthington, OH  
 6 11 L. Forshaw, OH  
 6 12 X. Zhao, Anderson HS, Cincinnati, OH  
 6 10 A. Mannion, Seven Hills Sch, Cincinnati, OH

# AIME – Scores of 6+ (United States), Continued

## NEBRASKA

- 9 9 A. Churchill, Lincoln East HS, Lincoln, NE  
 8 12 T. Carrell, Lincoln East HS, Lincoln, NE  
 7 10 T. Mooring, Lincoln Southeast HS, Lincoln, NE  
 6 11 A. Fluitt, Lincoln East HS, Lincoln, NE

## NORTH DAKOTA

- 9 10 G. Brockman, Red River HS, Grand Forks, ND  
 9 9 S. Balinghasay, Jamestown HS, Jamestown, ND

## OKLAHOMA

- 10 9 C. Ye, Jenks HS, Jenks, OK  
 6 8 A. Tai, Jenks MS, Jenks, OK  
 6 8 Y. Wu, Norman HS-North, Norman, OK  
 6 11 E. Kao, Norman HS-North, Norman, OK  
 6 12 S. Liang, OK Sch of Sci & Math, Oklahoma City, OK  
 6 12 J. Chen, OK Sch of Sci & Math, Oklahoma City, OK  
 6 12 I. Darachai, Putnam City North HS, Oklahoma City, OK  
 6 9 P. Zhang, Holland Hall Sch, Tulsa, OK

## WISCONSIN

- 13 12 P. Loh, James Madison Mem HS, Madison, WI  
 11 11 N. Wage, Appleton East HS, Appleton, WI  
 10 10 T. Black, James Madison Mem HS, Madison, WI  
 10 11 A. Bolanowski, Rufus King Sch Coll Bound, Milwaukee, WI  
 9 12 J. Wacker, West HS, Madison, WI  
 8 12 R. Lemke Oliver, James Madison Mem HS, Madison, WI  
 8 12 D. Yu, West HS, Madison, WI  
 7 12 J. Sheehan, Marquette Univ HS, Milwaukee, WI  
 7 11 A. Martin, Marquette Univ HS, Milwaukee, WI  
 6 9 N. Fox, Nicolet HS, Glendale, WI  
 6 12 A. Ji, James Madison Mem HS, Madison, WI  
 6 12 J. Luo, James Madison Mem HS, Madison, WI  
 6 11 C. Schram, West HS, Madison, WI  
 6 11 Y. Deng, West HS, Madison, WI  
 6 10 M. Theisen, West HS, Wausau, WI

## REGION 6

Sc Gr Name, School, City, Stat

## ILLINOIS

- 14 12 A. Gulati, Il Math & Sci Acad, Aurora, IL  
 12 11 A. Ni, Il Math & Sci Acad, Aurora, IL  
 12 11 J. Kuan, Univ of Chicago Lab HS, Chicago, IL  
 12 12 R. Laurence, Hoffman Estates HS, Hoffman Estates, IL  
 12 12 D. Cohen, New Trier Twp HS, Winnetka, IL  
 12 12 C. Chang, New Trier Twp HS, Winnetka, IL  
 11 11 L. Zhang, Il Math & Sci Acad, Aurora, IL  
 11 11 R. Nayak, Il Math & Sci Acad, Aurora, IL  
 11 11 D. Hermes, Sauk Valley Comm Coll, Dixon, IL  
 11 12 S. Abrams, Naperville North HS, Naperville, IL  
 11 12 D. Goldfein, Niles Twp West HS, Skokie, IL  
 11 9 A. Zhai, Univ Laboratory HS, Urbana, IL  
 11 9 G. Gauthier, Wheaton North HS, Wheaton, IL  
 10 12 B. Reizman, Il Math & Sci Acad, Aurora, IL  
 10 10 T. Liu, Il Math & Sci Acad, Aurora, IL  
 10 10 J. Binder, Oak Park/River Forest HS, Oak Park, IL  
 9 11 E. Uvero, Il Math & Sci Acad, Aurora, IL  
 9 11 W. Chen, Il Math & Sci Acad, Aurora, IL  
 9 9 W. Luo, Glenbrook South HS, Glenview, IL  
 9 10 W. Sun, Hinsdale Ctr'l HS, Hinsdale, IL  
 9 11 L. Chan, Wm Fremd HS, Palatine, IL  
 9 12 C. Feng, Wm Fremd HS, Palatine, IL  
 9 12 F. Sun, Il Math & Sci Acad, Aurora, IL  
 8 12 G. Konrad, Barrington HS, Barrington, IL  
 8 12 A. Hoffman, Univ of Chicago Lab HS, Chicago, IL  
 8 11 R. Moy, Edwardsville HS, Edwardsville, IL  
 8 12 S. Nochi, Adlai E Stevenson HS, Lincolnshire, IL  
 8 11 M. Chu, Naperville Ctr'l HS, Naperville, IL  
 8 12 D. Lonoff, Glenbrook North HS, Northbrook, IL

- 8 12 S. Raskin, Oak Park/River Forest HS, Oak Park, IL  
 8 10 A. Zhukhovitskiy, Maine East HS, Park Ridge, IL  
 8 11 N. Baird, Wheaton-Warrenville HS, Wheaton, IL  
 8 12 A. Officer, New Trier Twp HS, Winnetka, IL  
 7 9 J. Iglesias, Aurora West HS, Aurora, IL  
 7 10 L. Moryl, Il Math & Sci Acad, Aurora, IL  
 7 12 T. Credo, Il Math & Sci Acad, Aurora, IL  
 7 11 S. Zhang, Il Math & Sci Acad, Aurora, IL  
 7 12 M. Barber, Univ of Chicago Lab HS, Chicago, IL  
 7 12 S. Mokhnach, Walter Payton Col Prep, Chicago, IL  
 7 11 C. Li, Downers Grove North HS, Downers Grove, IL  
 7 12 D. Grimes, Glenbard South HS, Glen Ellyn, IL  
 7 11 E. Nelson, Hinsdale Ctr'l HS, Hinsdale, IL  
 7 9 J. Kopinsky, Adlai E Stevenson HS, Lincolnshire, IL  
 7 10 H. Wang, Naperville Ctr'l HS, Naperville, IL  
 7 11 C. Chang, Naperville Ctr'l HS, Naperville, IL  
 7 12 J. Shih, Naperville North HS, Naperville, IL  
 7 12 E. Choi, Naperville North HS, Naperville, IL  
 7 10 J. Wei, Naperville North HS, Naperville, IL  
 7 10 B. Enders, Maine Twp HS South, Park Ridge, IL  
 7 12 K. Franzen, Willowbrook HS, Villa Park, IL  
 7 12 R. Zhu, New Trier Twp HS, Winnetka, IL  
 6 11 N. Pancholi, Il Math & Sci Acad, Aurora, IL  
 6 10 K. Tao, Il Math & Sci Acad, Aurora, IL  
 6 12 S. Smedinghoff, Il Math & Sci Acad, Aurora, IL  
 6 12 J. Burdinie, Il Math & Sci Acad, Aurora, IL  
 6 12 P. Eibl, Barrington HS, Barrington, IL  
 6 12 C. Aughter, Barrington HS, Barrington, IL  
 6 12 K. Fischer, Barrington HS, Barrington, IL  
 6 12 L. Culler, Whitney M Young Mgt HS, Chicago, IL  
 6 9 Z. Nahlik, Edwardsville HS, Edwardsville, IL  
 6 12 W. Cui, Glenbrook South HS, Glenview, IL  
 6 10 D. Gilles, Highland Park HS, Highland Park, IL  
 6 9 S. Guo, Hinsdale Ctr'l HS, Hinsdale, IL  
 6 12 D. Borkar, Hinsdale Ctr'l HS, Hinsdale, IL  
 6 12 Y. Wang, Adlai E Stevenson HS, Lincolnshire, IL  
 6 12 T. Nochi, Adlai E Stevenson HS, Lincolnshire, IL  
 6 12 B. Byrne, Adlai E Stevenson HS, Lincolnshire, IL  
 6 10 D. Dolnik, Adlai E Stevenson HS, Lincolnshire, IL  
 6 12 H. Du, Naperville Ctr'l HS, Naperville, IL  
 6 9 L. Chang, Naperville Ctr'l HS, Naperville, IL  
 6 12 D. Yang, Naperville North HS, Naperville, IL  
 6 11 L. Esbrook, Glenbrook North HS, Northbrook, IL  
 6 10 C. Gilbert, Glenbrook North HS, Northbrook, IL  
 6 10 D. Turcza, Oak Park/River Forest HS, Oak Park, IL  
 6 11 A. Wilson, Wm Fremd HS, Palatine, IL  
 6 11 K. Gong, Wm Fremd HS, Palatine, IL  
 6 12 A. Kim, Univ Laboratory HS, Urbana, IL  
 6 11 F. Huang, Urbana HS, Urbana, IL  
 6 12 D. Patel, Wheaton North HS, Wheaton, IL  
 6 12 G. Poulos, New Trier Twp HS, Winnetka, IL

## KENTUCKY

- 8 11 J. Wu, Paul Laurence Dunbar HS, Lexington, KY  
 7 12 Z. Sun, Paul Laurence Dunbar HS, Lexington, KY  
 6 12 A. Strles, Tates Creek HS, Lexington, KY

## MISSOURI

- 12 12 E. Sadler, Clayton HS, Clayton, MO  
 10 11 J. Wu, Ladue Horton Watkins HS, St Louis, MO  
 9 12 R. Lockley, Hazelwood West HS, Hazelwood, MO  
 9 9 K. Zhang, Lee's Summit West HS, Lee's Summit, MO  
 9 10 Y. Kun, St Louis Univ HS, St Louis, MO  
 8 9 A. Liu, Parkway Ctr'l HS, Chesterfield, MO  
 8 11 Y. Yan, Parkway Ctr'l HS, Chesterfield, MO  
 8 11 Z. Crider, Helias Interparish HS, Jefferson City, MO  
 8 11 B. Ercal, John Burroughs Sch, Saint Louis, MO  
 8 12 A. Song, Ladue Horton Watkins HS, St Louis, MO  
 8 10 D. Viox, St Louis Univ HS, St Louis, MO

## AIME – Scores of 6+ (United States), Continued

- 7 12 A. Schiller, MICDS, Saint Louis, MO  
 7 11 A. Hoekzema, Westminster Chr. Acad, Saint Louis, MO  
 7 11 G. Flores, Ladue Horton Watkins HS, St Louis, MO  
 6 11 A. Lee, Parkway Ctr'l HS, Chesterfield, MO  
 6 8 M. Jin, John Burroughs Sch, Saint Louis, MO  
 6 12 S. Anderson, John Burroughs Sch, Saint Louis, MO  
 6 10 S. Zhou, John Burroughs Sch, Saint Louis, MO  
 6 11 N. Strauss, John Burroughs Sch, Saint Louis, MO  
 6 11 E. Mintun, Thomas Jefferson Sch, Saint Louis, MO

- 7 12 M. Bell, Bellaire SHS, Bellaire, TX  
 7 10 K. Jenks, Oak Ridge HS, Conroe, TX  
 7 9 M. Harris, St Mark's Sch of Texas, Dallas, TX  
 7 11 D. Fisher, TX Acad Math, Sci (TAMS), Denton, TX  
 7 10 N. Feltman, Sandra Day O'Connor HS, Helotes, TX  
 7 10 O. Peng, Sandra Day O'Connor HS, Helotes, TX  
 7 10 D. Neville, Taylor HS, Katy, TX  
 7 8 A. Ryan, Doerre IS, Klein, TX  
 7 11 Y. Liu, Pearland HS, Pearland, TX

### TENNESSEE

- 12 12 D. Walker, Clarksville Acad, Clarksville, TN  
 12 12 D. Ilas, Oak Ridge HS, Oak Ridge, TN  
 11 11 W. Liu, Cookeville HS, Cookeville, TN  
 9 9 D. Kovach, Brentwood HS, Brentwood, TN  
 9 12 A. Lander, Rossview HS, Clarksville, TN  
 8 10 N. Allen, Montgomery Bell Acad, Nashville, TN  
 8 12 J. Wu, Oak Ridge HS, Oak Ridge, TN  
 7 11 E. Chin, White Station HS, Memphis, TN  
 6 10 E. Nieters, Pope John Paul II HS, Hendersonville, TN  
 6 9 S. Pan, White Station HS, Memphis, TN  
 6 12 J. Oconnor, White Station HS, Memphis, TN  
 6 12 W. Lu, White Station HS, Memphis, TN

- 7 10 G. Ha, Jasper HS, Plano, TX  
 7 11 J. Li, Plano East SHS, Plano, TX  
 7 11 E. Feng, Plano East SHS, Plano, TX  
 7 11 Y. Mou, Clements HS, Sugar Land, TX  
 6 11 J. Einav, Johnson HS, Austin, TX  
 6 12 J. Zhao, Johnson HS, Austin, TX  
 6 13 C. Thanapirom, St Stephens Epis Sch, Austin, TX  
 6 12 P. Northrop, Oak Ridge HS, Conroe, TX  
 6 11 J. Gaulding, St Mark's Sch of Texas, Dallas, TX  
 6 10 J. Shim, St Mark's Sch of Texas, Dallas, TX  
 6 9 E. Martin, Georgetown HS, Georgetown, TX  
 6 10 N. Swaney, Sandra Day O'Connor HS, Helotes, TX  
 6 8 A. Shah, Doerre IS, Klein, TX  
 6 12 C. Watson, Lubbock HS, Lubbock, TX  
 6 10 M. Gummelt, Midlothian HS, Midlothian, TX  
 6 10 P. Kothari, Hightower HS, Missouri City, TX  
 6 9 J. Peng, Jasper HS, Plano, TX  
 6 10 A. Wesevich, Alamo Heights HS, San Antonio, TX  
 6 8 M. Zhang, Clements HS, Sugar Land, TX  
 6 8 G. Dhar, Clements HS, Sugar Land, TX

### REGION 7

Sc Gr Name, School, City, Stat

### LOUISIANA

- 13 12 R. Pang, Baton Rouge Magnet HS, Baton Rouge, LA  
 8 7 N. Wu, Glasgow MS, Baton Rouge, LA  
 7 12 B. Wilson, Epis HS, Baton Rouge, LA  
 7 8 D. Meng, Glasgow MS, Baton Rouge, LA  
 7 11 G. Thomas, Lafayette HS, Lafayette, LA  
 6 12 C. Liu, Benjamin Franklin HS, New Orleans, LA

### MISSISSIPPI

- 6 10 S. Beck, Jackson Prep Sch, Jackson, MS  
 6 9 J. Ying, Oxford HS, Oxford, MS

### TEXAS

- 14 11 Z. Abel, Greenhill Sch, Addison, TX  
 14 9 J. Chen, A & M Cons HS, College Station, TX  
 13 12 A. Schwendner, Austin Area HomeSchers, Austin, TX  
 13 10 D. Popov, A & M Cons HS, College Station, TX  
 12 11 E. Schmerling, Johnson HS, Austin, TX  
 12 11 K. Nguyen, Sam Houston HS, Houston, TX  
 12 12 A. Yang, Cistercian Prep Sch, Irving, TX  
 11 11 K. Thill, Johnson HS, Austin, TX  
 11 12 J. Ferguson, Ferguson HomeSch, Dallas, TX  
 11 11 J. Nanney, Plano East SHS, Plano, TX  
 10 12 J. Lim, Oakridge Sch, Arlington, TX  
 10 11 K. Welch, Austin Area HomeSchers, Austin, TX  
 10 12 A. Goldsmith, Azle HS, Azle, TX  
 10 10 P. Gustafson, A & M Cons HS, College Station, TX  
 10 11 S. Zhou, A & M Cons HS, College Station, TX  
 10 10 D. Li, Li HomeSch, Sugar Land, TX  
 9 12 I. Sherman, Bellaire SHS, Bellaire, TX  
 9 11 J. Wang, A & M Cons HS, College Station, TX  
 9 10 K. Torng, Klein Oak HS, Spring, TX  
 9 12 Y. Zou, Clements HS, Sugar Land, TX  
 9 12 Z. Cai, Dulles HS, Sugar Land, TX  
 9 12 F. Li, Dulles HS, Sugar Land, TX  
 9 9 A. Wang, Stephen F Austin HS, Sugar Land, TX  
 8 12 P. Geffert, Flour Bluff HS, Corpus Christi, TX  
 8 9 Z. Zhou, Cinco Ranch HS, Katy, TX  
 8 8 D. Mou, Clements HS, Sugar Land, TX  
 7 12 M. Henderson, Greenhill Sch, Addison, TX  
 7 10 R. Newton, Johnson HS, Austin, TX  
 7 10 D. Price, Johnson HS, Austin, TX  
 7 10 D. Wu, Westwood HS, Austin, TX

### REGION 8

Sc Gr Name, School, City, Stat

### ALASKA

- 6 10 S. Price, Monroe Cath J/S HS, Fairbanks, AK

### ARIZONA

- 9 11 E. Eisner, Phoenix Ctry DS, Paradise Valley, AZ  
 8 12 M. Pairs, Phoenix Ctry DS, Paradise Valley, AZ  
 7 10 C. Utter, Univ HS, Tucson, AZ  
 6 11 M. Fan, Dobson HS, Mesa, AZ  
 6 11 C. Liu, Corona Del Sol HS, Tempe, AZ  
 6 11 V. Muralidhar, Corona Del Sol HS, Tempe, AZ

### COLORADO

- 11 11 A. Scacco, Smoky Hill HS, Aurora, CO  
 10 11 C. Rogers, D'Evelyn J/S HS, Denver, CO  
 10 9 S. Elder, Poudre HS, Fort Collins, CO  
 9 12 S. Ahn, Boulder HS, Boulder, CO  
 9 9 M. Carpenter, Fairview HS, Boulder, CO  
 9 10 J. Morse, George Washington HS, Denver, CO  
 9 12 M. Heim, Thompson Valley HS, Loveland, CO  
 8 10 B. Wu, Cherry Creek HS, Englewood, CO  
 7 11 R. Hamerly, Boulder HS, Boulder, CO  
 7 10 H. Alpert, Fairview HS, Boulder, CO  
 6 10 R. Farnsworth, Smoky Hill HS, Aurora, CO  
 6 9 L. Ovanesyan, Smoky Hill HS, Aurora, CO  
 6 9 T. Davids, Fairview HS, Boulder, CO  
 6 12 B. Herdt, Mitchell HS, Colorado Springs, CO  
 6 8 S. Zepelin, Challenge Sch, Denver, CO  
 6 8 C. Stoddard, Steamboat Springs MS, Steamboat Springs, CO

### HAWAII

- 9 12 D. Goto, Iolani Sch, Honolulu, HI  
 9 11 B. Lee, Iolani Sch, Honolulu, HI  
 9 11 D. Robb, Punahou Sch, Honolulu, HI  
 8 11 N. Chung, Iolani Sch, Honolulu, HI  
 8 12 M. Bomke, Iolani Sch, Honolulu, HI  
 8 11 K. Sin, Iolani Sch, Honolulu, HI  
 7 12 R. Tsukamoto, Iolani Sch, Honolulu, HI

## AIME – Scores of 6+ (United States), Continued

- 6 11 M. Tsukikawa, Iolani Sch, Honolulu, HI  
 6 12 J. Yu, Roosevelt HS, Honolulu, HI  
 6 9 P. Mocz, Mililani HS, Mililani Town, HI

### IDAHO

- 7 12 B. Wilson, Centennial HS, Boise, ID

### NEVADA

- 9 9 K. Kowalski, Meadows Sch, Las Vegas, NV  
 8 9 S. Garrabrant, Advanced Tech Acad, Las Vegas, NV  
 8 11 J. Gorham, Robert McQueen HS, Reno, NV  
 7 12 A. Cheng, Clark HS, Las Vegas, NV

### NEW MEXICO

- 12 12 R. Cordwell, Manzano HS, Albuquerque, NM  
 6 10 A. Bose, Albuquerque Acad, Albuquerque, NM  
 6 8 M. Wu, Albuquerque Acad, Albuquerque, NM  
 6 9 A. Wiele, Manzano HS, Albuquerque, NM  
 6 12 J. Dimiduk, Manzano HS, Albuquerque, NM  
 6 12 B. Geistwhite, Farmington HS, Farmington, NM

### OREGON

- 10 10 M. Vaintrob, South Eugene HS, Eugene, OR  
 9 8 E. Larson, Theo Roosevelt MS, Eugene, OR  
 9 11 M. Smith, Cleveland HS, Portland, OR  
 9 10 A. Reinders, Oregon Episc Sch, Portland, OR  
 7 12 R. Freund, South Eugene HS, Eugene, OR  
 7 12 K. Fullerton, Roseburg SHS, Roseburg, OR  
 7 11 M. Rognlie, West Linn HS, West Linn, OR  
 6 11 K. Kini, Valley Cath Sch, Beaverton, OR  
 6 12 W. Shao, South Eugene HS, Eugene, OR  
 6 8 M. Xu, Theo Roosevelt MS, Eugene, OR

### UTAH

- 9 12 M. Griffin, Griffin Acad, Roy, UT  
 8 11 K. Shen, Logan HS, Logan, UT  
 6 9 M. Rosett, The Waterford Sch, Sandy, UT  
 6 12 I. Mckinley, Skyline HS, Salt Lake City, UT

### WASHINGTON

- 14 10 A. Hesterberg, Garfield HS, Seattle, WA  
 14 12 N. Pflueger, Garfield HS, Seattle, WA  
 11 10 J. Wang, Bellevue HS, Bellevue, WA  
 11 8 S. Kim, Shahala, Vancouver, WA  
 10 12 Z. Bunting, Thomas Jefferson HS, Auburn, WA  
 9 10 Y. Jeong, Thomas Jefferson HS, Auburn, WA  
 9 10 W. Johnson, Inglemoor SHS, Kenmore, WA  
 9 11 D. Zhang, Pullman HS, Pullman, WA  
 9 12 A. Dilley, Gonzaga Prep Sch, Spokane, WA  
 9 12 P. Vaswani, Skyview HS, Vancouver, WA  
 8 10 A. Gu, Lakeside Sch, Seattle, WA  
 8 10 R. Stern, Nathan Hale HS, Seattle, WA  
 8 8 S. Kim, Shahala, Vancouver, WA  
 7 12 J. Pickering, Thomas Jefferson HS, Auburn, WA  
 7 11 E. Chang, Bellevue HS, Bellevue, WA  
 7 12 K. Dray, Edmonds-Woodway HS, Edmonds, WA  
 7 12 P. Sadowski, Archbishop Murphy HS, Everett, WA  
 7 9 J. Xia, Kamiak HS, Mukilteo, WA  
 7 9 M. Lakhovsky, Redmond HS, Redmond, WA  
 7 10 C. Myhrvold, Lakeside Sch, Seattle, WA  
 7 9 R. She, Lakeside Sch, Seattle, WA  
 7 9 A. Chou, Lakeside Sch, Seattle, WA  
 7 9 M. Gouldman Kirst, Nathan Hale HS, Seattle, WA  
 6 10 J. Burkert, , WA  
 6 11 J. Chang, Bellevue HS, Bellevue, WA  
 6 11 Q. Zeng, Bellevue HS, Bellevue, WA  
 6 11 S. Krejger, Sammamish HS, Bellevue, WA  
 6 12 D. Nelson, Clarkston HS, Clarkston, WA  
 6 12 K. Mand, Kamiakin HS, Kennewick, WA  
 6 7 S. Keller, Redmond HS, Redmond, WA  
 6 9 R. Hinman, Garfield HS, Seattle, WA  
 6 11 C. Morris Lent, Garfield HS, Seattle, WA

- 6 10 A. Low, Garfield HS, Seattle, WA  
 6 12 K. Lam, Garfield HS, Seattle, WA  
 6 11 C. Cullen, Seattle Prep Sch, Seattle, WA  
 6 12 J. Steenblik, St Georges Sch, Spokane, WA  
 6 11 J. Kiner, Bear Creek Sch, Woodinville, WA

## REGION 9

Sc Gr Name, School, City, Stat

### CALIFORNIA

- 13 10 M. Viscardi, , CA  
 13 11 T. Chen, Cupertino HS, Cupertino, CA  
 13 12 H. Hu, Univ HS, Fresno, CA  
 13 11 R. Ho, Henry M Gunn HS, Palo Alto, CA  
 12 12 S. Shah, Monta Vista HS, Cupertino, CA  
 12 10 Z. Brady, Magnolia Sci Acad, Reseda, CA  
 12 10 H. Tung, Torrey Pines HS, San Diego, CA  
 12 11 K. Kuang, Lynbrook HS, San Jose, CA  
 12 11 J. Lee, Lynbrook HS, San Jose, CA  
 12 9 J. Chu, Lynbrook HS, San Jose, CA  
 12 11 D. Yin, Saratoga HS, Saratoga, CA  
 11 12 Y. Li, Mark Keppel HS, Alhambra, CA  
 11 12 K. Koai, Mission San Jose HS, Fremont, CA  
 11 11 Y. Mao, Mission San Jose HS, Fremont, CA  
 11 10 T. Leung, North Hollywood HS, North Hollywood, CA  
 11 12 R. Gupta, Henry M Gunn HS, Palo Alto, CA  
 11 11 Y. Sun, Harker Sch, San Jose, CA  
 10 11 L. Huang, Cupertino HS, Cupertino, CA  
 10 11 G. Xu, Mission San Jose HS, Fremont, CA  
 10 12 D. Foley, Oakwood SS, N Hollywood, CA  
 10 11 D. Philipson, Harvard-Westlake Sch, North Hollywood, CA  
 10 12 J. Lee, Castilleja Sch, Palo Alto, CA  
 10 10 A. Jones, Palo Alto HS, Palo Alto, CA  
 10 10 E. Chen, Mira Loma HS, Sacramento, CA  
 10 9 C. Fang, Harker Sch, San Jose, CA  
 10 11 G. Li, Lynbrook HS, San Jose, CA  
 9 11 A. Rajagopal, Monta Vista HS, Cupertino, CA  
 9 11 J. Seo, Diamond Bar HS, Diamond Bar, CA  
 9 9 J. Shu, Mission San Jose HS, Fremont, CA  
 9 11 S. Lin, Dos Pueblos SHS, Goleta, CA  
 9 12 T. Lambert, La Jolla HS, La Jolla, CA  
 9 12 K. Carde, Harvard-Westlake Sch, North Hollywood, CA  
 9 11 A. Landau, Miramonte HS, Orinda, CA  
 9 9 B. Yao, Miramonte HS, Orinda, CA  
 9 12 F. Manin, Henry M Gunn HS, Palo Alto, CA  
 9 10 A. Sanborn, Palo Alto HS, Palo Alto, CA  
 9 10 S. Giandomenico, Lynbrook HS, San Jose, CA  
 9 9 J. Feng, Lynbrook HS, San Jose, CA  
 9 10 A. Chien, Saratoga HS, Saratoga, CA  
 8 12 S. Goupille, Sacred Heart Prep Sch, Atherton, CA  
 8 12 X. Tang, Davis SHS, Davis, CA  
 8 11 X. Liang, Piedmont HS, Piedmont, CA  
 8 8 M. Mao, Mission San Jose HS, Fremont, CA  
 8 12 A. Wu, Mission San Jose HS, Fremont, CA  
 8 12 J. Wang, Univ HS, Irvine, CA  
 8 12 O. Mandelstam, Univ HS, Irvine, CA  
 8 12 T. Yonebayashi, Polytechnic HS, Long Beach, CA  
 8 12 J. Huang, Los Gatos HS, Los Gatos, CA  
 8 11 J. Arondine, Los Gatos HS, Los Gatos, CA  
 8 8 K. Cobbe, Seven Hills IS, Nevada City, CA  
 8 12 E. Fong, Col Prep Sch, Oakland, CA  
 8 10 W. Lee, Henry M Gunn HS, Palo Alto, CA  
 8 10 J. Lu, Henry M Gunn HS, Palo Alto, CA  
 8 9 S. Ge, Henry M Gunn HS, Palo Alto, CA  
 8 11 G. Boxer, Henry M Gunn HS, Palo Alto, CA  
 8 9 A. Dehnert, Palo Alto HS, Palo Alto, CA  
 8 11 A. Yee, Palo Alto HS, Palo Alto, CA

## AIME – Scores of 6+ (United States), Continued

8 11	D. Kmita, Palos Verdes Pen HS, Rolling Hills Estate, CA	6 9	Y. Huang, Troy HS, Fullerton, CA
8 11	S. Lee, Mira Loma HS, Sacramento, CA	6 10	D. Milovic, Univ HS, Irvine, CA
8 11	T. Ingram, Rio Amo HS, Sacramento, CA	6 12	M. Conley, Marin Cath HS, Kentfield, CA
8 10	K. Li, Westview HS, San Diego, CA	6 9	J. Wu, Bishop's Sch, La Jolla, CA
8 8	P. Li, Miller MS, San Jose, CA	6 12	L. Green, Shalhevet, Los Angeles, CA
8 12	C. Cheung, San Marino HS, San Marino, CA	6 12	S. Yu, Milpitas HS, Milpitas, CA
8 12	S. Winsor, Adrian C Wilcox HS, Santa Clara, CA	6 11	B. Phegley, Monterey HS, Monterey, CA
8 11	D. Lee, Saratoga HS, Saratoga, CA	6 9	A. Lai, Mountain View HS, Mountain View, CA
8 10	J. Kim, West HS, Torrance, CA	6 12	T. Chou, St Francis HS, Mountain View, CA
7 9	J. Zhang, Carlmont HS, Belmont, CA	6 11	A. Marple, Los Altos HS, Mtn View, CA
7 12	W. Koo, Claremont HS, Claremont, CA	6 12	A. Kaplan, Harvard-Westlake Sch, North Hollywood, CA
7 12	W. Pettus, Webb Schs, Claremont, CA	6 11	E. Xu, Harvard-Westlake Sch, North Hollywood, CA
7 10	J. Park, Culver City SHS, Culver City, CA	6 12	B. Thacher, Harvard-Westlake Sch, North Hollywood, CA
7 12	G. Mao, Homestead HS, Cupertino, CA	6 10	J. Hu, Henry M Gunn HS, Palo Alto, CA
7 12	S. Lin, Monta Vista HS, Cupertino, CA	6 12	S. Shin, Palo Alto HS, Palo Alto, CA
7 11	D. Qiu, Mission San Jose HS, Fremont, CA	6 11	K. Ray, Palo Alto HS, Palo Alto, CA
7 12	P. Gao, Univ HS, Irvine, CA	6 9	B. Li, Chadwick Sch, Palos Verdes Penn, CA
7 12	D. Lisitsyn, Woodbridge HS, Irvine, CA	6 9	S. Makisumi, Polytechnic Sch, Pasadena, CA
7 12	A. Nguyen, Lutheran HS, La Verne, CA	6 11	M. Child, Polytechnic Sch, Pasadena, CA
7 12	W. Kuykendall, William S Hart Union HS, Newhall, CA	6 12	A. Patel, Monache HS, Porterville, CA
7 11	T. Hsieh, North Hollywood HS, North Hollywood, CA	6 11	M. Honkawa, Palos Verdes Pen HS, Rolling Hills Estate, CA
7 12	J. Law, North Hollywood HS, North Hollywood, CA	6 11	S. Lee, John F Kennedy HS, Sacramento, CA
7 10	J. Levine, North Hollywood HS, North Hollywood, CA	6 12	A. Vo, Scripps Ranch HS, San Diego, CA
7 10	D. Li, Henry M Gunn HS, Palo Alto, CA	6 10	T. Yi, Westview HS, San Diego, CA
7 11	M. Herreshoff, Henry M Gunn HS, Palo Alto, CA	6 11	J. Ly, Lowell HS, San Francisco, CA
7 12	K. Kobayashi, Palos Verdes Pen HS, Rolling Hills Estate, CA	6 11	R. Embleton, Archbishop Mitty HS, San Jose, CA
7 10	G. Li, Olympia Inst, San Francisco, CA	6 10	J. Chin, Harker Sch, San Jose, CA
7 11	G. Wald, San Francisco Univ HS, San Francisco, CA	6 12	L. Pisarsky, Harker Sch, San Jose, CA
7 8	T. Wang, Harker Sch, San Jose, CA	6 11	J. Chen, Leland HS, San Jose, CA
7 10	S. Gensburg, Marin Acad, San Rafael, CA	6 10	B. Huh, Lynbrook HS, San Jose, CA
7 11	A. Hsieh, Saratoga HS, Saratoga, CA	6 12	J. Tang, Lynbrook HS, San Jose, CA
7 8	A. Adler, EPGY-Stanford Univ, Stanford, CA	6 9	C. Suen, Lynbrook HS, San Jose, CA
7 12	A. Liu, Fremont HS, Sunnyvale, CA	6 7	T. Chu, Lynbrook HS, San Jose, CA
6 9	J. Manning, . . CA	6 9	A. Choi, Lynbrook HS, San Jose, CA
6 11	A. Fedyk, Albany HS, Albany, CA	6 9	J. Lin, Lynbrook HS, San Jose, CA
6 12	P. Bugga, Arcadia HS, Arcadia, CA	6 11	P. Jaju, Lynbrook HS, San Jose, CA
6 10	N. Shar, Menlo Sch, Atherton, CA	6 12	B. Morris, San Marino HS, San Marino, CA
6 12	E. Rhine, Sacred Heart Prep Sch, Atherton, CA	6 11	E. Chen, San Marino HS, San Marino, CA
6 12	R. Fukumori, Berkeley HS, Berkeley, CA	6 11	J. Ng, San Marino HS, San Marino, CA
6 10	B. Holtz, Cal Acad of Math & Sci, Carson, CA	6 9	A. Boulgakov, Santa Monica HS, Santa Monica, CA
6 11	A. Wong, Homestead HS, Cupertino, CA	6 12	D. Taubinsky, Maria Carrillo HS, Santa Rosa, CA
6 12	S. Payne, Homestead HS, Cupertino, CA	6 8	A. Tsao, Redwood MS, Saratoga, CA
6 11	A. Lin, Homestead HS, Cupertino, CA	6 9	W. Mu, Saratoga HS, Saratoga, CA
6 12	E. Zhou, Monta Vista HS, Cupertino, CA	6 9	P. Chien, Saratoga HS, Saratoga, CA
6 12	N. Andersen, Dana Hills HS, Dana Point, CA	6 11	Y. Miao, Analy HS, Sebastopol, CA
6 11	C. Liu, Monte Vista HS, Danville, CA	6 11	L. Fredrickson, Oaks Chr. HS, Westlake Village, CA
6 10	G. Chen, Mission San Jose HS, Fremont, CA	6 11	B. Chen, Westlake HS, Westlake Village, CA
6 10	E. Chang, Troy HS, Fullerton, CA		





**AIME – SCORES OF 6+**  
**CANADA**  
**REGION 10**

The Twenty-Third American Invitational Mathematics Examination (AIME) was held on March 8, 2005 or March 22, 2005. A total of 12,476 students officially participated in the examination. A list (by score) of the Canadian students who scored at least 6 out of 15 on the AIME is given below.

Sc Gr Name, School, City, Stat

**ALBERTA**

- 11 10 B. Braverman, Sir Winston Churchill HS, Calgary, AB
- 8 11 Y. Yang, Western Canada HS, Calgary, AB
- 8 12 K. Zhang, Western Canada HS, Calgary, AB
- 7 12 A. Liu, Sir Winston Churchill HS, Calgary, AB
- 7 11 G. Huang, Sir Winston Churchill HS, Calgary, AB
- 6 11 Z. Guo, Western Canada HS, Calgary, AB
- 6 11 S. Pang, Western Canada HS, Calgary, AB
- 6 11 S. Sun, Holy Trinity Acad, Okotoks, AB

**BRITISH COLUMBIA**

- 12 11 F. Berekat, Sutherland SS, N Vancouver, BC
- 9 12 R. Dan, Point Grey SS, Vancouver, BC
- 9 11 A. Zhang, St Georges Sch, Vancouver, BC
- 8 9 J. He, Seaquam SS, Delta, BC
- 8 11 W. Kim, Sir Winston Churchill SS, Vancouver, BC
- 8 11 J. Chen, St Georges Sch, Vancouver, BC
- 8 9 E. Liu, Univ Hill SS, Vancouver, BC
- 7 11 S. Kang, Gleneagle SS, Coquitlam, BC
- 7 11 J. Choi, Handsworth SS, N Vancouver, BC
- 7 10 R. Legassicke, Dover Bay SS, Nanaimo, BC
- 7 10 S. Karp, Lord Byng SS, Vancouver, BC
- 7 12 J. Yang, Univ Hill SS, Vancouver, BC
- 7 11 M. Chen, Windermere SS, Vancouver, BC
- 6 12 B. Lee, Burnaby Mountain SS, Burnaby, BC
- 6 12 E. Burnett, Burnaby Mountain SS, Burnaby, BC
- 6 11 S. Lin, Moscrop SS, Burnaby, BC
- 6 12 D. Kurokawa, Pinetree SS, Coquitlam, BC
- 6 12 W. Gornall, Seycove Sec Comm S, N Vancouver, BC
- 6 12 W. Fan, Dover Bay SS, Nanaimo, BC
- 6 10 S. Guo, David Thompson SS, Vancouver, BC
- 6 12 R. Yang, Point Grey SS, Vancouver, BC
- 6 9 B. Pang, Univ Hill SS, Vancouver, BC
- 6 11 A. Ye, Univ Hill SS, Vancouver, BC
- 6 8 D. Shi, Windermere SS, Vancouver, BC

**NEW BRUNSWICK**

- 10 11 D. Ye, Fredericton HS, Fredericton, NB
- 7 9 J. Kileel, Fredericton HS, Fredericton, NB
- 7 10 S. Yoo, Fredericton HS, Fredericton, NB

**ONTARIO**

- 14 11 Y. Zhao, Don Mills CI, Don Mills, ON
- 13 11 P. Shi, Sir John A MacDonald CI, Toronto, ON
- 11 10 L. Fei, Don Mills CI, Don Mills, ON

- 11 12 O. Ivrii, Don Mills CI, Don Mills, ON
- 11 10 A. Guo, O'Neill CI, Oshawa, ON
- 11 12 R. Shapiro, Vincent Massey SS, Windsor, ON
- 11 12 S. White, Vincent Massey SS, Windsor, ON
- 10 12 G. Siu, London Ctr'l SS, London, ON
- 10 12 F. Chung, London Ctr'l SS, London, ON
- 10 11 R. Peng, Western Tech, Comm Sch, Toronto, ON
- 10 12 T. Liu, Vincent Massey SS, Windsor, ON
- 10 10 A. Kong, Vincent Massey SS, Windsor, ON
- 9 7 C. Sun, London Ctr'l SS, London, ON
- 9 12 Q. Yao, Glenforest SS, Mississauga, ON
- 9 11 G. Yang, Jarvis CI, Toronto, ON
- 9 10 K. Huynh, Univ of Toronto Schs, Toronto, ON
- 9 12 M. Shan, Vincent Massey SS, Windsor, ON
- 8 12 F. Fu, Columbia Int'l Col, Hamilton, ON
- 8 12 Y. Li, Lisgar CI, Ottawa, ON
- 8 12 H. Park, Holy Trinity Sch, Richmond Hill, ON
- 8 11 A. Wice, Leaside HS, Toronto, ON
- 7 9 D. Dziabenko, Don Mills CI, Don Mills, ON
- 7 12 Y. Wang, London Ctr'l SS, London, ON
- 7 12 N. Murdoch, London Ctr'l SS, London, ON
- 7 11 Y. Park, Richmond Hill HS, Richmond Hill, ON
- 7 12 J. Deng, Earl Haig SS, Toronto, ON
- 7 11 B. Deng, Jarvis CI, Toronto, ON
- 7 12 J. Ye, Sir John A MacDonald CI, Toronto, ON
- 7 11 Z. Wu, Vincent Massey SS, Windsor, ON
- 6 10 T. Wan, Stephen Leacock CI, Agincourt, ON
- 6 12 J. Wang, Don Mills CI, Don Mills, ON
- 6 12 S. Jin, York Mills CI, Don Mills, ON
- 6 12 L. Qiu, Columbia Int'l Col, Hamilton, ON
- 6 10 I. Charlesworth, Frontenac SS, Kingston, ON
- 6 12 A. Kashigar, London Ctr'l SS, London, ON
- 6 11 A. Ohara, London Ctr'l SS, London, ON
- 6 12 C. Qi, Jarvis CI, Toronto, ON
- 6 12 N. Singh, Univ of Toronto Schs, Toronto, ON
- 6 11 V. Krakovna, Western Tech, Comm Sch, Toronto, ON
- 6 12 D. Fan, Vincent Massey SS, Windsor, ON
- 6 11 Y. Hui, Vincent Massey SS, Windsor, ON

**QUEBEC**

- 7 12 G. Lavoie, Col De Bois-De-Boulogne, Montreal, QC
- 7 13 M. McBreen, Col Francois-Xavier-Garneau, Quebec, QC
- 6 13 F. Pulice, Col De Maisonneuve, Montreal, QC

**2005 AIME Committee (Facing Page)**

*Standing, from left: Titu Andreescu, Steve Dunbar, (AMC Director), David Wells (AMC 12 Chair), Cecil Rousseau (USAMO Chair), Elgin Johnston (CAMC Chair), John Lawlor, Steven Blasberg (incoming AIME Chair). Seated from left: Jacek Fabrykowski, David Hankin (outgoing AIME Chair), Chris Jewell, Jonathan Kane.*

# AIME – SCORES OF 6+

## INTERNATIONAL

A list (by score) of the International students who scored at least 6 out of 15 on the AIME is given below.

Sc Gr Name, School, City, Stat

### CHINA

15 12 X. Li, Ha Er Bin 3rd HS, Ha Er Bin, China  
 14 12 W. Jin, 2nd Aff HS of Shanghai, Shanghai, China  
 14 11 G. Yuan, 2nd Aff HS of Shanghai, Shanghai, China  
 14 12 X. Dongming, 2nd Aff HS of Shanghai, Shanghai, China  
 14 12 H. Jiang, 2nd Aff HS of Shanghai, Shanghai, China  
 14 11 S. Cai, 2nd Aff HS of Shanghai, Shanghai, China  
 13 12 G. Zhu, Ha Er Bin 3rd HS, Ha Er Bin, China  
 13 12 S. Guo, Ha Er Bin 3rd HS, Ha Er Bin, China  
 13 12 S. Zhou, Ha Er Bin 3rd HS, Ha Er Bin, China  
 13 10 Y. Yue, 2nd Aff HS of Shanghai, Shanghai, China  
 13 10 Z. Qiyang, 2nd Aff HS of Shanghai, Shanghai, China  
 13 12 L. Ding, Shanxi Prov Lab Sch, Taiyuan, China  
 13 12 Y. Wei, Shanxi Prov Lab Sch, Taiyuan, China  
 13 12 J. Yao, Shanxi Prov Lab Sch, Taiyuan, China  
 13 12 J. Yao, Shanxi Prov Lab Sch, Taiyuan, China  
 12 12 C. Wang, Ha Er Bin 3rd HS, Ha Er Bin, China  
 12 12 L. Tong, Ha Er Bin 3rd HS, Ha Er Bin, China  
 12 12 D. Xing, Ha Er Bin 3rd HS, Ha Er Bin, China  
 12 12 Z. Gao, Ha Er Bin 3rd HS, Ha Er Bin, China  
 12 12 H. Wang, Ha Er Bin 3rd HS, Ha Er Bin, China  
 12 12 Z. Wang, Ha Er Bin 3rd HS, Ha Er Bin, China  
 12 12 L. Lujun, 2nd Aff HS of Shanghai, Shanghai, China  
 12 10 B. Yuan, 2nd Aff HS of Shanghai, Shanghai, China  
 12 10 L. Jie, 2nd Aff HS of Shanghai, Shanghai, China  
 12 12 Z. Xiaojie, 2nd Aff HS of Shanghai, Shanghai, China  
 12 12 B. Feng, Shanxi Prov Lab Sch, Taiyuan, China  
 12 12 W. Ding, Shanxi Prov Lab Sch, Taiyuan, China  
 11 12 J. Wang, Ha Er Bin 3rd HS, Ha Er Bin, China  
 11 12 Y. Yu, Ha Er Bin 3rd HS, Ha Er Bin, China  
 11 12 C. Wang, Ha Er Bin 3rd HS, Ha Er Bin, China  
 11 12 L. Jin, Ha Er Bin 3rd HS, Ha Er Bin, China  
 11 12 Y. Yu, Ha Er Bin 3rd HS, Ha Er Bin, China  
 11 10 W. Luo, Shanxi Prov Lab Sch, Taiyuan, China  
 10 12 C. Li, Ha Er Bin 3rd HS, Ha Er Bin, China  
 10 12 X. Ma, Ha Er Bin 3rd HS, Ha Er Bin, China  
 10 12 N. Ren, Ha Er Bin 3rd HS, Ha Er Bin, China  
 10 12 C. Wang, Ha Er Bin 3rd HS, Ha Er Bin, China  
 10 12 D. Fan, Ha Er Bin 3rd HS, Ha Er Bin, China  
 10 12 Q. Zheng, Ha Er Bin 3rd HS, Ha Er Bin, China  
 10 10 Y. Zhang, Ha Er Bin 3rd HS, Ha Er Bin, China  
 10 10 Y. Yun, 2nd Aff HS of Shanghai, Shanghai, China  
 9 12 N. Zhang, Ha Er Bin 3rd HS, Ha Er Bin, China  
 9 12 Y. Xu, Ha Er Bin 3rd HS, Ha Er Bin, China  
 9 12 D. Wang, Ha Er Bin 3rd HS, Ha Er Bin, China  
 9 12 H. Cui, Ha Er Bin 3rd HS, Ha Er Bin, China  
 9 10 Y. Lv, 2nd Aff HS of Shanghai, Shanghai, China  
 9 12 X. Guo, Shanxi Prov Lab Sch, Taiyuan, China  
 9 12 Y. Cheng, Shanxi Prov Lab Sch, Taiyuan, China  
 9 12 H. Li, Shanxi Prov Lab Sch, Taiyuan, China  
 9 12 C. Yang, Shanxi Prov Lab Sch, Taiyuan, China  
 8 12 B. Wang, Ha Er Bin 3rd HS, Ha Er Bin, China  
 8 12 C. Yu, Ha Er Bin 3rd HS, Ha Er Bin, China  
 8 10 S. Wang, Ha Er Bin 3rd HS, Ha Er Bin, China  
 8 12 D. Xu, Ha Er Bin 3rd HS, Ha Er Bin, China  
 8 12 D. Feng, Ha Er Bin 3rd HS, Ha Er Bin, China  
 8 12 W. Ding, Ha Er Bin 3rd HS, Ha Er Bin, China  
 8 12 C. Wang, Ha Er Bin 3rd HS, Ha Er Bin, China  
 8 10 T. Xu, Ha Er Bin 3rd HS, Ha Er Bin, China  
 8 10 Q. Zhang, Ha Er Bin 3rd HS, Ha Er Bin, China  
 8 12 C. Wang, Ha Er Bin 3rd HS, Ha Er Bin, China

8 10 C. Yan, Ha Er Bin 3rd HS, Ha Er Bin, China  
 8 10 H. Wang, Ha Er Bin 3rd HS, Ha Er Bin, China  
 8 12 M. Gang, Ha Er Bin 3rd HS, Ha Er Bin, China  
 8 12 Y. Chen, Shanxi Prov Lab Sch, Taiyuan, China  
 7 12 X. Meng, Ha Er Bin 3rd HS, Ha Er Bin, China  
 7 12 J. Zhao, Ha Er Bin 3rd HS, Ha Er Bin, China  
 7 12 Z. Zhang, Ha Er Bin 3rd HS, Ha Er Bin, China  
 7 12 Z. Yang, Ha Er Bin 3rd HS, Ha Er Bin, China  
 7 12 N. Zhang, Ha Er Bin 3rd HS, Ha Er Bin, China  
 7 12 H. Ren, Ha Er Bin 3rd HS, Ha Er Bin, China  
 7 10 P. Wang, Ha Er Bin 3rd HS, Ha Er Bin, China  
 7 12 D. Wang, Ha Er Bin 3rd HS, Ha Er Bin, China  
 7 10 Z. Zhao, Ha Er Bin 3rd HS, Ha Er Bin, China  
 7 10 R. Liu, Ha Er Bin 3rd HS, Ha Er Bin, China  
 7 12 Z. Zhang, Ha Er Bin 3rd HS, Ha Er Bin, China  
 7 10 H. Guo, Ha Er Bin 3rd HS, Ha Er Bin, China  
 7 12 Q. Zhao, Ha Er Bin 3rd HS, Ha Er Bin, China  
 7 12 J. Sun, Shanxi Prov Lab Sch, Taiyuan, China  
 7 12 H. Sun, Shanxi Prov Lab Sch, Taiyuan, China  
 7 12 X. Zhang, Shanxi Prov Lab Sch, Taiyuan, China  
 7 12 H. Liang, Shanxi Prov Lab Sch, Taiyuan, China  
 6 10 X. Zhao, Ha Er Bin 3rd HS, Ha Er Bin, China  
 6 12 Z. Hao, Ha Er Bin 3rd HS, Ha Er Bin, China  
 6 10 L. Ma, Ha Er Bin 3rd HS, Ha Er Bin, China  
 6 12 S. Yin, Ha Er Bin 3rd HS, Ha Er Bin, China  
 6 12 D. Lin, Ha Er Bin 3rd HS, Ha Er Bin, China  
 6 10 G. Yang, Ha Er Bin 3rd HS, Ha Er Bin, China  
 6 10 L. Pei, Ha Er Bin 3rd HS, Ha Er Bin, China  
 6 12 Y. Zhang, Ha Er Bin 3rd HS, Ha Er Bin, China  
 6 12 D. Wang, Ha Er Bin 3rd HS, Ha Er Bin, China  
 6 10 Y. Wang, Ha Er Bin 3rd HS, Ha Er Bin, China  
 6 12 B. Shan, Ha Er Bin 3rd HS, Ha Er Bin, China  
 6 10 W. Chen, Ha Er Bin 3rd HS, Ha Er Bin, China  
 6 12 X. Lv, Ha Er Bin 3rd HS, Ha Er Bin, China  
 6 10 H. Wu, Ha Er Bin 3rd HS, Ha Er Bin, China  
 6 10 B. Xu, Ha Er Bin 3rd HS, Ha Er Bin, China  
 6 10 E. Wang, Ha Er Bin 3rd HS, Ha Er Bin, China  
 6 10 F. Guo, Ha Er Bin 3rd HS, Ha Er Bin, China  
 6 12 J. Hu, Shanxi Prov Lab Sch, Taiyuan, China  
 6 12 D. Liang, Shanxi Prov Lab Sch, Taiyuan, China  
 6 12 Q. Guang, Shanxi Prov Lab Sch, Taiyuan, China  
 6 12 J. Tse, Shanghai Am Sch-West, Zhu Di, Shanghai, China

### HONG KONG

11 13 P. Jackson, Island Sch, Hong Kong  
 9 9 P. Fok, Pui Ching MS, Kowloon, Hong Kong  
 6 11 O. Chan, Island Sch, Hong Kong

### HUNGARY

9 12 M. Krusper, Univ Debrecen Dept of Math, Debrecen, Hungary  
 7 9 L. Toth, Univ Debrecen Dept of Math, Debrecen, Hungary  
 6 9 G. Csoka, Univ Debrecen Dept of Math, Debrecen, Hungary  
 6 11 D. Maleskovits, Univ Debrecen Dept of Math, Debrecen, Hungary  
 6 12 B. Aradi, Univ Debrecen Dept of Math, Debrecen, Hungary

### IRELAND

7 12 S. Ryan, Belvedere Col, Dublin, Ireland

### MEXICO

8 10 Y. Kim, Am Sch Foundation, Col.las Americas, Mexico

### ROMANIA

7 11 A. Ungureanu, Coelgiul Nat'l Traian, Drobeta Turnu Severn, Romania  
 7 9 E. Rosu, Liceul Internat "C.Negruzzi", Iasi, Romania  
 6 12 A. Iacob, Liceul Internat "C.Negruzzi", Iasi, Romania



## AIME – Scores of 6+ (International), Continued

9 12	T. Chan, Hai Math Inst.-I Lan Br, Taiwan	7 12	W. Chung, Hai Math Inst.-Taichung Br, Taiwan
9 12	Y. Lin, Hai Math Inst.-Kaohsiung Br, Taiwan	7 12	H. Hung, Hai Math Inst.-Taichung Br, Taiwan
9 12	K. Lin, Hai Math Inst.-Taichung Br, Taiwan	7 10	Z. Lee, Hai Math Inst.-Taichung Br, Taiwan
9 12	Y. Chang, Hai Math Inst.-Taipei Br, Taiwan	7 12	Y. Liu, Hai Math Inst.-Taichung Br, Taiwan
9 12	C. Chen, Hai Math Inst.-Taipei Br, Taiwan	7 12	Y. Tsen, Hai Math Inst.-Taichung Br, Taiwan
9 12	Y. Chen, Hai Math Inst.-Taipei Br, Taiwan	7 12	J. Hsiao, Hai Math Inst.-Taipei Br, Taiwan
9 12	C. Jung, Hai Math Inst.-Taipei Br, Taiwan	7 12	C. Hsu, Hai Math Inst.-Taipei Br, Taiwan
9 12	C. Chen, Ming Dao SHS, Taiwan	7 10	T. Huang, Hai Math Inst.-Taipei Br, Taiwan
9 12	Y. Chen, Nat'l Chang Hua SHS, Taiwan	7 12	C. Kangling, Hai Math Inst.-Taipei Br, Taiwan
9 11	Y. Liang, Nat'l Chang Hua SHS, Taiwan	7 12	C. Li, Hai Math Inst.-Taipei Br, Taiwan
9 11	E. Lin, Nat'l Experimental HS, Taiwan	7 11	Y. Chen, Hong Wen SHS, Taiwan
9 10	Q. Kao, Nat'l Taichung First SHS, Taiwan	7	S. Chung, Hsiao Ming Girls HS, Taiwan
9 11	H. Hsu, Ruey Shyang HS, Taiwan	7 12	C. Li, Hsing Hwa SHS, Taiwan
9 7	N. Hsu, Tainan Mun. Chien Shing JHS, Taiwan	7 10	P. Lin, Hsing Hwa SHS, Taiwan
9 12	C. Lin, Washington HS, Taiwan	7 11	Y. Chou, Kaosiung SHS, Taiwan
9 12	C. Weng, Washington HS, Taiwan	7 12	Y. Chen, Ming Dao SHS, Taiwan
9 12	C. Chang, Yu Chu Cram School, Taiwan	7 11	W. Chang, Nan Shan HS, Taiwan
9 8	Y. Lin, Yung Nian HS, Taiwan	7 9	H. Lee, Nan Shan HS, Taiwan
8 10	H. Chang, Aff SHS-Nat'l Taiwan Normal Univ., Taiwan	7 12	S. Ke, Nat'l Chang Hua SHS, Taiwan
8 10	C. Li, Gang Min HS, Taiwan	7 10	C. Li, Nat'l Chang Hua SHS, Taiwan
8 12	Y. Li, Ger Jyh SHS, Taiwan	7 12	C. Pan, Nat'l Chang Hua SHS, Taiwan
8 12	P. Wu, Ger Jyh SHS, Taiwan	7 11	Y. Yang, Nat'l Chang Hua SHS, Taiwan
8 10	C. Chang, Hai Math Inst.-Kaohsiung Br, Taiwan	7 11	Y. Ho, Nat'l Chiayi SHS, Taiwan
8 11	C. Wu, Hai Math Inst.-Kaohsiung Br, Taiwan	7 11	M. Tai, Nat'l Chiayi SHS, Taiwan
8 9	H. Fang, Hai Math Inst.-Taichung Br, Taiwan	7 10	C. Wang, Nat'l Experimental HS, Taiwan
8 12	H. Li, Hai Math Inst.-Taichung Br, Taiwan	7 11	D. Li, Nat'l Feng Hsin SHS, Taiwan
8 11	S. Chung, Hai Math Inst.-Taipei Br, Taiwan	7 12	S. Pan, Nat'l Feng Hsin SHS, Taiwan
8 12	T. Lin, Hai Math Inst.-Taipei Br, Taiwan	7 10	B. Jang, Nat'l Hsin Chu SHS, Taiwan
8 10	Y. Tsai, Hai Math Inst.-Taipei Br, Taiwan	7 12	M. Chen, Nat'l Keelung SHS, Taiwan
8 12	J. You, Hai Math Inst.-Taipei Br, Taiwan	7 12	Y. Wu, Nat'l Keelung SHS, Taiwan
8 10	Y. Chu, Kaosiung SHS, Taiwan	7 12	J. Kang, Nat'l Lo Tung SHS, Taiwan
8 7	S. Wang, Lan Ya JHS, Taiwan	7 11	T. Yan, Nat'l Taichung 2nd HS, Taiwan
8 10	H. Your, Li San SHS, Taiwan	7 12	P. Chen, Nat'l Taichung First SHS, Taiwan
8 10	Y. Lai, Nat'l Chang Hua SHS, Taiwan	7 10	C. Chiu, Nat'l Taichung First SHS, Taiwan
8 12	C. Li, Nat'l Chang Hua SHS, Taiwan	7 10	L. Shuchu, Nat'l Taichung First SHS, Taiwan
8 10	K. Lin, Nat'l Chang Hua SHS, Taiwan	7 10	S. Wang, Nat'l Taichung First SHS, Taiwan
8 11	K. Chen, Nat'l Chiayi SHS, Taiwan	7 10	L. Weng, Nat'l Taichung First SHS, Taiwan
8 11	J. Chen, Nat'l Taichung 2nd HS, Taiwan	7 9	W. Tsui, Tainan Mun. Chien Shing JHS, Taiwan
8 10	H. Ho, Nat'l Taichung First SHS, Taiwan	7 12	L. Chou, Taipei Am Sch, Taipei, Taiwan
8 10	Y. Ho, Nat'l Taichung First SHS, Taiwan	7 10	S. Tao, Taipei Am Sch, Taipei, Taiwan
8 12	Y. Kunghsien, Nat'l Taichung First SHS, Taiwan	7 8	C. Yen, Taipei Co. Chiang Tsui JHS, Taiwan
8 10	H. Lai, Nat'l Taichung First SHS, Taiwan	7 12	H. Lai, Taipei First Girl HS, Taiwan
8 12	C. Wang, Nat'l Taichung First SHS, Taiwan	7 12	M. Ho, Taipei Mun. Cheng Gong HS, Taiwan
8 11	C. Wang, Nat'l Taichung First SHS, Taiwan	7 12	P. Tseng, Washington HS, Taiwan
8 9	F. Lin, Taipei Co. Yong He JHS, Taiwan	7 11	S. Chen, Wu Lin SHS, Taiwan
8 11	I. Chen, Taipei First Girl HS, Taiwan	7 8	B. Shih, Yang Min JHS, Taiwan
8 11	C. Chen, Taipei Mun. Cheng Gong HS, Taiwan	7 12	Y. Chen, Yu Chu Cram School, Taiwan
8	W. Cheng, Taipei Mun. Cheng Gong HS, Taiwan	7 12	C. Lin, Yung Ping HS, Taiwan
8 12	C. Liao, Taipei Mun. Cheng Gong HS, Taiwan	6 10	L. Chu, Aff SHS-Nat'l Taiwan Normal Univ., Taiwan
8 12	K. Kao, Washington HS, Taiwan	6 10	T. Hsu, Aff SHS-Nat'l Taiwan Normal Univ., Taiwan
8 10	L. Ni, Ying-hai HS, Taiwan	6 10	Y. Huang, Aff SHS-Nat'l Taiwan Normal Univ., Taiwan
8 12	K. Chang, Yu Chu Cram School, Taiwan	6 11	Y. Lin, Aff SHS-Nat'l Taiwan Normal Univ., Taiwan
8 12	K. Lui, Yu Chu Cram School, Taiwan	6 10	C. Tsing, Aff SHS-Nat'l Taiwan Normal Univ., Taiwan
7 10	P. Ho, Aff SHS-Nat'l Taiwan Normal Univ., Taiwan	6 10	Y. Su, Chen Li Cram Sch-Tainan Br, Taiwan
7 12	Y. Hsu, Chang Jung JHS, Taiwan	6 11	H. Chianchen, Chen Li Cram Sch-Taipei Br, Taiwan
7 11	T. Lee, Chang Jung JHS, Taiwan	6 11	H. Chinwei, Chen Li Cram Sch-Taipei Br, Taiwan
7 11	Y. Shan, Chen Li Cram Sch-Taipei Br, Taiwan	6 10	K. Chu, Chen Li Cram Sch-Taipei Br, Taiwan
7 11	Y. Wu, Chen Li Cram Sch-Taipei Br, Taiwan	6 11	T. Lin, Cheng Shin JHS, Taiwan
7 11	Y. Chen, Cheng Shin JHS, Taiwan	6 12	C. Tu, Cheng Shin JHS, Taiwan
7 12	C. Chiu, Cheng Shin JHS, Taiwan	6 11	Y. Chao, Chia Hwa Private SHS, Taiwan
7 11	T. Lu, Cheng Shin JHS, Taiwan	6 11	C. Ke, Chien Kuo SHS, Taiwan
7 10	W. Tsai, Cheng Yi HS, Taiwan	6 12	Y. Chiu, Cheng Dau HS, Taiwan
7 10	H. Kuo, Chien Kuo SHS, Taiwan	6 11	T. Ho, Concordia MS, Taiwan
7 11	C. Sun, Gang Min HS, Taiwan	6 11	P. Tsai, Concordia MS, Taiwan
7 12	P. Wu, Ger Jyh SHS, Taiwan	6 12	C. Cheng, Erh Hsing HS, Taiwan
7 11	C. Yueh, Ger Jyh SHS, Taiwan	6 11	S. Chang, Feng Yuan SHS, Taiwan

## AIME – Scores of 6+ (International), Continued

- 6 12 Y. Chen, Gang Min Hs, Taiwan  
 6 12 K. Huang, Gang Min Hs, Taiwan  
 6 Y. Chen, Ger Jyh SHS, Taiwan  
 6 12 C. Hung, Ger Jyh SHS, Taiwan  
 6 12 Y. Tsai, Ger Jyh SHS, Taiwan  
 6 12 M. Tsai, Hai Math Inst.-Kaohsiung Br, Taiwan  
 6 12 H. Wang, Hai Math Inst.-Kaohsiung Br, Taiwan  
 6 12 C. Chih Yu, Hai Math Inst.-Taichung Br, Taiwan  
 6 12 Y. Jiang, Hai Math Inst.-Taichung Br, Taiwan  
 6 10 Y. Lai, Hai Math Inst.-Taichung Br, Taiwan  
 6 12 K. Liao, Hai Math Inst.-Taichung Br, Taiwan  
 6 12 Y. Lin, Hai Math Inst.-Taichung Br, Taiwan  
 6 9 Y. Wei, Hai Math Inst.-Taichung Br, Taiwan  
 6 10 P. Yang, Hai Math Inst.-Taichung Br, Taiwan  
 6 10 K. Yang, Hai Math Inst.-Taichung Br, Taiwan  
 6 12 C. Chen, Hai Math Inst.-Taipei Br, Taiwan  
 6 11 W. Cheng, Hai Math Inst.-Taipei Br, Taiwan  
 6 11 C. Ho, Hai Math Inst.-Taipei Br, Taiwan  
 6 12 M. Hsien, Hai Math Inst.-Taipei Br, Taiwan  
 6 12 H. Shin, Hai Math Inst.-Taipei Br, Taiwan  
 6 12 C. Tsan, Hai Math Inst.-Taipei Br, Taiwan  
 6 12 S. Tu, Hai Math Inst.-Taipei Br, Taiwan  
 6 12 Y. Wang, Hai Math Inst.-Taipei Br, Taiwan  
 6 12 W. Cheng, Hoping SHS, Taiwan  
 6 11 K. Huang, Kaohsiung Mun. Hsiao Kang SHS, Taiwan  
 6 12 Y. Ting, Kaohsiung Mun. Hsiao Kang SHS, Taiwan  
 6 12 Y. Yang, Kaohsiung Mun. Kaohsiung Girls' SHS, Taiwan  
 6 10 M. Lin, Kaohsiung SHS, Taiwan  
 6 12 Y. Hsu, Li San SHS, Taiwan  
 6 12 C. Hsiao, Ming Dao SHS, Taiwan  
 6 12 H. Hu, Nan Shan HS, Taiwan  
 6 12 W. Lee, Nan Shan HS, Taiwan  
 6 12 Y. Ho, Nat'l Chang Hua SHS, Taiwan  
 6 11 H. Hsu, Nat'l Chang Hua SHS, Taiwan  
 6 12 S. Shiohling, Nat'l Chia-Yi Girls' SHS, Taiwan  
 6 11 Y. Chen, Nat'l Chiayi SHS, Taiwan  
 6 11 M. Wu, Nat'l Chiayi SHS, Taiwan  
 6 11 C. Liang, Nat'l Chung Ho SHS, Taiwan  
 6 12 Y. Yao, Nat'l Dou Liu SHS, Taiwan  
 6 11 S. Lai, Nat'l Hsin Chu Girls' SHS, Taiwan  
 6 10 K. Lin, Nat'l Hsin Chu SHS, Taiwan  
 6 10 Y. Liu, Nat'l Hsin Chu SHS, Taiwan  
 6 10 S. Peng, Nat'l Hsin Chu SHS, Taiwan  
 6 12 P. Ding, Nat'l Hsin Tien SHS, Taiwan  
 6 11 C. Li, Nat'l Hu Wei SHS, Taiwan  
 6 10 C. Wu, Nat'l Lan Yang Girls' SHS, Taiwan  
 6 10 C. Chen, Nat'l Pan Chio SHS, Taiwan  
 6 12 H. Wu, Nat'l Ping Tung Girls' SHS, Taiwan  
 6 11 M. Chen, Nat'l Taichung 2nd HS, Taiwan  
 6 10 J. Chen, Nat'l Taichung 2nd HS, Taiwan  
 6 11 M. Chiang, Nat'l Taichung First SHS, Taiwan  
 6 10 P. Chuang, Nat'l Taichung First SHS, Taiwan  
 6 12 M. Hsieh, Nat'l Taichung First SHS, Taiwan  
 6 10 K. Lin, Nat'l Taichung First SHS, Taiwan  
 6 12 R. Wang, Nat'l Taichung First SHS, Taiwan  
 6 12 C. Yang, Nat'l Taichung First SHS, Taiwan  
 6 12 C. Wang, Nat'l Taichung Wen Hua SHS, Taiwan  
 6 11 C. Chang, Nat'l Tainan Second SHS, Taiwan  
 6 12 P. Shueh, Nat'l Tainan Second SHS, Taiwan  
 6 9 S. Tseng, Pei Shing JHS, Taiwan  
 6 12 T. Li, Ruey Shyang HS, Taiwan  
 6 12 H. Wong, St. Ignatius HS, Taiwan  
 6 10 C. Kuo, Tainan First SHS, Taiwan  
 6 10 L. Chou, Taipei Am Sch, Taipei, Taiwan  
 6 9 C. Lin, Taipei Co. Chiang Tsui JHS, Taiwan  
 6 10 C. Chai, Taipei First Girl HS, Taiwan  
 6 10 Y. Chou, Taipei Mun Zhong Zheng SHS, Taiwan  
 6 10 J. Peng, Taipei Mun. Cheng Gong HS, Taiwan  
 6 10 F. Chang, Tsai Hsing HS, Taiwan  
 6 12 J. Lu, Tung Shan HS, Taiwan  
 6 12 W. Sun, Tung Shan HS, Taiwan  
 6 12 C. Chen, Tzu Shiou SHS, Taiwan  
 6 12 K. Fu, Tzu Shiou SHS, Taiwan  
 6 12 W. Chang, Washington HS, Taiwan  
 6 12 M. Hsieh, Washington HS, Taiwan  
 6 10 C. Huang, Washington HS, Taiwan  
 6 11 S. Huang, Wu Lin SHS, Taiwan  
 6 10 S. Li, Wu Yu SHS, Taiwan  
 6 10 M. Liu, Yan Ping HS, Taiwan  
 6 12 K. Dung, Yan Tze SHS, Taiwan  
 6 9 S. Chou, Yang Min JHS, Taiwan  
 6 9 C. Huang, Yang Min JHS, Taiwan  
 6 8 C. Yang, Yang Min JHS, Taiwan  
 6 11 Y. Huang, Ying-hai HS, Taiwan  
 6 10 C. Li, Ying-hai HS, Taiwan  
 6 11 P. Liang, Ying-hai HS, Taiwan  
 6 12 C. Liao, Yu Chu Cram School, Taiwan
- THAILAND**  
 6 10 S. Jang, Int'l Sch of Bangkok, Nonthaburi, Thailand
- TURKEY**  
 8 10 C. Onuk, Koc Ozel Lisesi, Istanbul, Turkey  
 6 11 C. Koca, Koc Ozel Lisesi, Istanbul, Turkey

# U.S.A. MATHEMATICAL OLYMPIAD

## QUALIFIERS FOR 2005 - UNITED STATES

The Thirty-fourth U. S. A. Mathematical Olympiad (USAMO) was held April 19 and 20, 2005. A total of 259 AIME participants from 183 schools were invited to take the examination on the basis of the criteria indicated in the AMC 10/12 Teachers' Manual. See also the Report of the Director in this Summary.

Name	Grade	School	City	State
<b>ALABAMA</b>				
David Harris	11	Vestavia Hills High School	Vestavia Hills	AL
Kevin Hu	10	Vestavia Hills High School	Vestavia Hills	AL
<b>ALASKA</b>				
Sedona Price	10	Monroe Catholic Jr-Sr High School	Fairbanks	AK
<b>AM. EMBASSY &amp; APO/FPO</b>				
<b>ARIZONA</b>				
Eric Eisner	11	Phoenix Country Day School	Paradise Valley	AZ
<b>ARKANSAS</b>				
Frederick McCollum	11	Forrest City High School	Forrest City	AR
<b>CALIFORNIA</b>				
Zeb Brady	10	Magnolia Science Academy	Reseda	CA
Tao Tao Chen	10	Cupertino High School	Cupertino	CA
Erik Chen	10	Mira Loma High School	Sacramento	CA
Andrew Chien	10	Saratoga High School	Saratoga	CA
Joseph Chu	9	Lynbrook High School	San Jose	CA
Charlie Fang	9	The Harker School	San Jose	CA
Jeremy Feng	9	Lynbrook High School	San Jose	CA
Stephen Giandomenico	10	Lynbrook High School	San Jose	CA
Rishi Gupta	12	Henry M. Gunn High School	Palo Alto	CA
Richard Ho	11	Henry M. Gunn High School	Palo Alto	CA
Hong Hu	12	University High School	Fresno	CA
Aaron Jones	10	Palo Alto High School	Palo Alto	CA
Kevin Koai	12	Mission San Jose High School	Fremont	CA
Kevin Kuang	11	Lynbrook High School	San Jose	CA
Jason Lee	11	Lynbrook High School	San Jose	CA
Tedrick Leung	10	North Hollywood High School	North Hollywood	CA
Yingkun Li	12	Mark Keppel High School	Alhambra	CA
Yuchen Mao	11	Mission San Jose High School	Fremont	CA
David Philipson	11	Harvard-Westlake School	North Hollywood	CA
Apoorva Rajagopal	11	Monta Vista High School	Cupertino	CA
Adrian Sanborn	10	Palo Alto High School	Palo Alto	CA
Shrenik Shah	12	Monta Vista High School	Cupertino	CA
Jiale Shu	9	Mission San Jose High School	Fremont	CA
Yi Sun	11	The Harker School	San Jose	CA
Henry Tung	10	Torrey Pines High School	San Diego	CA
Michael Viscardi	10	Josan Academy for the Gifted	San Diego	CA
Benjamin Yao	9	Miramonte High School	Orinda	CA
Darren Yin	11	Saratoga High School	Saratoga	CA
<b>COLORADO</b>				
Marshall Carpenter	9	Fairview High School	Boulder	CO
Sam Elder	9	Poudre High School	Fort Collins	CO
Jesse Morse	10	George Washington High School	Denver	CO
Conner Rogers	11	D'evelyn Jr-Sr High School	Denver	CO
Andrew Scacco	11	Smoky Hill High School	Aurora	CO
<b>CONNECTICUT</b>				
Yifan Cao	9	Choate Rosemary Hall	Wallingford	CT
Khoa Do Ba	10	The Taft School	Watertown	CT
Joshua Horowitz	10	Simsbury High School	Simsbury	CT

## U.S.A. Mathematical Olympiad Qualifiers for 2005, Continued

Charles Nathanson	12	Hamden High School	Hamden	CT
David Reens	10	Christian Heritage School	Trumbull	CT
Jeffrey Rosen	10	Choate Rosemary Hall	Wallingford	CT

### DELAWARE

Arthur Huang	12	Charter School of Wilmington	Wilmington	DE
--------------	----	------------------------------	------------	----

### DISTRICT OF COLUMBIA

Jason Kleban	10	Sidwell Friends School	Washington	DC
--------------	----	------------------------	------------	----

### FLORIDA

Alon Brodie	12	J.P. Taravella High School	Coconut Creek	FL
Benjamin Cunningham	11	James Rickards High School	Tallahassee	FL
Ross Friedberg	12	James Rickards High School	Tallahassee	FL
Wendy Hou	9	Hillsborough Senior High School	Tampa	FL
Jason Larue	10	Miami Palmetto Senior High School	Miami	FL
Chenyu Lin	9	James Rickards High School	Tallahassee	FL
Gaku Liu	9	Lawton Chiles High School	Tallahassee	FL
Keenan Pepper	12	James Rickards High School	Tallahassee	FL
Yannik Pitcan	10	Lake Howell High School	Winter Park	FL
Nimish Ramanlal	11	Seminole High School	Sanford	FL
Oleg Rudenko	11	Atlantic High School	Delray Beach	FL
Eric Stansifer	12	West Shore Jr-Sr High School	Melbourne	FL
Rui Yang	9	Miami Palmetto Senior High School	Miami	FL

### GEORGIA

Peter Huang	10	Lakeside High School	Evans	GA
Frederick Johnson	11	Paideia School	Atlanta	GA
Linda Liu	10	Parkview High School	Lilburn	GA
Jingyi Tang	12	South Forsyth High School	Cumming	GA
Livia Zarnescu	11	Alan C. Pope High School	Marietta	GA

### HAWAII

Bryce Lee	11	Iolani School	Honolulu	HI
-----------	----	---------------	----------	----

### IDAHO

Bryan Wilson	12	Centennial High School	Boise	ID
--------------	----	------------------------	-------	----

### ILLINOIS

Scott Abrams	12	Naperville North High School	Naperville	IL
John Binder	10	Oak Park & River Forest High School	Oak Park	IL
Cliff Chang	12	New Trier Township High School	Winnetka	IL
David Cohen	12	New Trier Township High School	Winnetka	IL
Gregory Gauthier	9	Wheaton North High School	Wheaton	IL
Daniel Goldfein	12	Niles Township West High School	Skokie	IL
Abhi Gulati	12	Il Mathematics & Science Academy	Aurora	IL
Daniel Hermes	11	Sauk Valley Community College	Dixon	IL
Jeffrey Kuan	11	Univ of Chicago Laboratory High School	Chicago	IL
Randall Laurence	12	Hoffman Estates High School	Hoffman Estates	IL
Tony Liu	10	Illinois Mathematics & Science Academy	Aurora	IL
Winston Luo	9	Glenbrook South High School	Glenview	IL
Rajeev Nayak	11	Illinois Mathematics & Science Academy	Aurora	IL
Albert Ni	11	Illinois Mathematics & Science Academy	Aurora	IL
William Sun	10	Hinsdale Central High School	Hinsdale	IL
Alex Zhai	9	University Laboratory High School	Urbana	IL
Letian Zhang	11	Illinois Mathematics & Science Academy	Aurora	IL

### INDIANA

Mohit Agrawal	10	West Lafayette High School	West Lafayette	IN
David Benjamin	8	Honey Creek Middle School	Terre Haute	IN
Thomas Pollom	12	Cathedral High School	Indianapolis	IN
Charles Tam	11	Indiana Acad Math/Sci/Hum	Muncie	IN

### IOWA

## U.S.A. Mathematical Olympiad Qualifiers for 2005, Continued

Qi Gan	11	Ames High School	Ames	IA
<b>KANSAS</b>				
Eric Mukherjee	12	Washburn Rural High School	Topeka	KS
Wendy Zhang	10	Shawnee Mission South High School	Shawnee Mission	KS
<b>KENTUCKY</b>				
Jason Wu	11	Paul Laurence Dunbar High School	Lexington	KY
<b>LOUISIANA</b>				
Richard Pang	12	Baton Rouge Magnet High School	Baton Rouge	LA
<b>MAINE</b>				
Thomas Chartrand	12	Maine Sch of Science & Mathematics	Limestone	ME
<b>MARYLAND</b>				
Akimitsu Hogge	8	Montgomery Blair High School	Silver Spring	MD
Mitchell Katz	11	Montgomery Blair High School	Silver Spring	MD
John Kim	11	Montgomery Blair High School	Silver Spring	MD
Brian Lawrence	10	Montgomery Blair High School	Silver Spring	MD
Randolph Li	12	Montgomery Blair High School	Silver Spring	MD
Richard Mccutchen	10	Montgomery Blair High School	Silver Spring	MD
Henry Scher	10	Montgomery Blair High School	Silver Spring	MD
<b>MASSACHUSETTS</b>				
Rahul Banerjee	11	Saint Johns High School	Shrewsbury	MA
Sergei Bernstein	8	Belmont High School	Belmont	MA
Sway Chen	9	Lexington High School	Lexington	MA
Yuga Cohler	10	Lexington High School	Lexington	MA
Nickolas Fortino	12	Phillips Academy	Andover	MA
Andrew Geng	10	Westford Academy	Westford	MA
Feiqi Jiang	9	Acton-Boxborough Regional High School	Acton	MA
Pavel Kamyshev	12	Deerfield Academy	Deerfield	MA
Boping Lai	9	Roxbury Latin School	West Roxbury	MA
Cary Malkiewich	12	Doherty Memorial High School	Worcester	MA
Natee Pitiwan	12	Brooks School	North Andover	MA
Jarupon Sathirapongsasu	13	Deerfield Academy	Deerfield	MA
Jacob Sharpe	10	Canton High School	Canton	MA
Pawat Techapongtada	12	Middlesex School	Concord	MA
Stephen Xu	9	Lexington High School	Lexington	MA
Tianyuan Zheng	10	Algonquin Regional High School	Northborough	MA
<b>MICHIGAN</b>				
Sunil Agarwal	10	Utica Center - Math Sci Tech	Sterling Heights	MI
Jeffrey Madsen	12	Wylie E. Groves High School	Beverly Hills	MI
John Zhou	11	Detroit Country Day School	Beverly Hills	MI
<b>MINNESOTA</b>				
Daniel Gibson	12	Highland Park Senior High School	Saint Paul	MN
Shui Hu	9	Irondale Senior High School	New Brighton	MN
Silas Johnson	12	Jefferson Senior High School	Bloomington	MN
<b>MISSISSIPPI</b>				
Samuel Beck	10	Jackson Preparatory School	Jackson	MS
<b>MISSOURI</b>				
Yi Kun	10	St Louis University High School	St Louis	MO
Evan Sadler	12	Clayton High School	Clayton	MO
Jason Wu	11	Ladue Horton Watkins High School	St Louis	MO
Kevin Zhang	9	Lee's Summit West High School	Lee's Summit	MO
<b>MONTANA</b>				
Patrick Mcinerney	10	Skyview High School	Billings	MT
<b>NEBRASKA</b>				



## U.S.A. Mathematical Olympiad Qualifiers for 2005, Continued

Alex Churchill	9	Lincoln East High School	Lincoln	NE
<b>NEVADA</b>				
Kevin Kowalski	9	Meadows School	Las Vegas	NV
<b>NEW HAMPSHIRE</b>				
Pyoungchan Ahn	12	Phillips Exeter Academy	Exeter	NH
Charles Chen	12	Phillips Exeter Academy	Exeter	NH
Yingyu Gao	9	Phillips Exeter Academy	Exeter	NH
Sherry Gong	10	Phillips Exeter Academy	Exeter	NH
Keone Hon	10	Phillips Exeter Academy	Exeter	NH
Taehyeon Ko	11	Phillips Exeter Academy	Exeter	NH
Kevin Modzelewski	11	Phillips Exeter Academy	Exeter	NH
James Qi	12	Phillips Exeter Academy	Exeter	NH
Richard Walsh	10	Manchester West High School	Manchester	NH
<b>NEW JERSEY</b>				
Thomas Belulovich	12	Academy Advancement Sci & Tech	Hackensack	NJ
Jason Chan	12	Newark Academy	Livingston	NJ
Caroline Drucker	10	Academy Advancement Sci & Tech	Hackensack	NJ
Zhou Fan	11	Parsippany Hills High School	Parsippany	NJ
Yi Han	9	Highland Park High School	Highland Park	NJ
Dae Jung	12	Northern Valley Regional High School	Demarest	NJ
Hyun Soo Kim	12	Academy Advancement Sci & Tech	Hackensack	NJ
Eric Koo	12	Hillsborough High School	Hillsborough	NJ
Daniel Le	12	West Windsor-Plainsboro High School - S	Princeton Junction	NJ
Brian Lee	10	Academy Advancement Sci & Tech	Hackensack	NJ
Kevin Lee	9	Academy Advancement Sci & Tech	Hackensack	NJ
Aaron Potechin	12	Millburn High School	Millburn	NJ
James Sundstrom	10	Dwight-Englewood School	Englewood	NJ
Bohua Zhan	10	West Windsor-Plainsboro High School - S	Princeton Junction	NJ
<b>NEW MEXICO</b>				
Robert Cordwell	12	Manzano High School	Albuquerque	NM
<b>NEW YORK</b>				
Long Cheng	11	Stuyvesant High School	New York	NY
Hooyoung Chung	11	Stuyvesant High School	New York	NY
He Cui	11	Benjamin Cardozo High School	Bayside	NY
Michael Ding	10	Glen Cove High School	Glen Cove	NY
Geehoon Hong	12	Benjamin Cardozo High School	Bayside	NY
Sunny Kam	10	Great Neck South High School	Great Neck	NY
Jennifer Lin	11	Arlington High School	La Grangeville	NY
David Rush	8	Scarsdale Senior High School	Scarsdale	NY
John Schulman	11	Great Neck South High School	Great Neck	NY
Theodore Spaide	12	Dalton School	New York	NY
Neal Wadhwa	12	Ward Melville Senior High School	Setauket	NY
Danny Zhu	9	Stuyvesant High School	New York	NY
<b>NORTH CAROLINA</b>				
Yakov Berchenko Kogan	10	Needham B. Broughton High School	Raleigh	NC
Noah Blach	10	East Chapel Hill High School	Chapel Hill	NC
Mikhail Lavrov	10	William G. Enloe High School	Raleigh	NC
John Pardon	10	Durham Academy Upper School	Durham	NC
Derrick Sund	11	H O M E	Fayetteville	NC
Arnav Tripathy	10	East Chapel Hill High School	Chapel Hill	NC
Amy Wen	11	North Carolina School Sci/Math	Durham	NC
<b>NORTH DAKOTA</b>				
Samuel Balinghasay	9	Jamestown High School	Jamestown	ND
Greg Brockman	10	Red River High School	Grand Forks	ND
<b>OHIO</b>				
Eric Mecklenburg	12	Hawken School	Gates Mills	OH

## U.S.A. Mathematical Olympiad Qualifiers for 2005, Continued

David Nie	12	Findlay High School	Findlay	OH
Aaron Pollack	12	Liberty High School	Youngstown	OH
Muzhou Wang	12	Lakota West High School	West Chester	OH

### OKLAHOMA

Conghua Ye	9	Jenks High School	Jenks	OK
------------	---	-------------------	-------	----

### OREGON

Eric Larson	8	Theo Roosevelt Middle School	Eugene	OR
Andrew Reinders	10	Oregon Episcopal School	Portland	OR
Mitka Vaintrob	10	South Eugene High School	Eugene	OR

### PENNSYLVANIA

Adam Bildersee	12	Lower Merion High School	Ardmore	PA
Piotr Fidkowski	12	Emmaus High School	Emmaus	PA
Shaunak Kishore	9	Unionville High School	Kennett Square	PA
Maria Monks	11	Hazleton Area High School	Hazleton	PA
Vincent Roscioli	12	Freedom High School	Bethlehem	PA
Charles Smith	12	Hempfield Senior High School	Landisville	PA
Jason Trigg	11	Unionville High School	Kennett Square	PA
Ameya Velingker	11	Parkland High School	Allentown	PA
Jarey Wang	9	Henderson Senior High School	West Chester	PA
Huaou Yan	11	Radnor High School	Radnor	PA

### RHODE ISLAND

Alexander Marcus	12	Wheeler School	Providence	RI
------------------	----	----------------	------------	----

### SOUTH CAROLINA

Joseph Laurendi	11	Summerville High School	Summerville	SC
-----------------	----	-------------------------	-------------	----

### SOUTH DAKOTA

Shane Thomas	12	Roosevelt High School	Sioux Falls	SD
--------------	----	-----------------------	-------------	----

### TENNESSEE

Dragos Ilas	12	Oak Ridge High School	Oak Ridge	TN
Donald Kovach	9	Brentwood High School	Brentwood	TN
Weining Liu	11	Cookeville High School	Cookeville	TN
Daniel Walker	12	Clarksville Academy	Clarksville	TN

### TEXAS

Zachary Abel	11	Greenhill School	Addison	TX
Jeffrey Chen	9	A & M Consolidated High School	College Station	TX
Jason Ferguson	12	Ferguson Homeschool	Dallas	TX
Aaron Goldsmith	12	Azle High School	Azle	TX
Paul Gustafson	10	A & M Consolidated High School	College Station	TX
Daniel Li	10	Li Homeschool	Sugar Land	TX
Jeff Nanney	11	Plano East Senior High School	Plano	TX
Dimitar Popov	10	A & M Consolidated High School	College Station	TX
Edward Schmerling	11	Johnson High School	Austin	TX
Alex Schwendner	12	Austin Area Homeschoolers	Austin	TX
Kevin Thill	11	Johnson High School	Austin	TX
Kenneth Torng	10	Klein Oak High School	Spring	TX
Andrew Wang	9	Stephen F. Austin High School	Sugar Land	TX
Arthur Yang	12	Cistercian Preparatory School	Irving	TX

### UTAH

Michael Griffin	12	Griffin Academy	Roy	UT
-----------------	----	-----------------	-----	----

### VERMONT

Evan Dummit	12	Champlain Valley Union High School	Hinesburg	VT
Michael Kling	10	Essex High School	Essex Junction	VT
Colin Sandon	9	Essex High School	Essex Junction	VT

### VIRGINIA

John Cackler	12	Thomas Jefferson High School Sci/Tec	Alexandria	VA
--------------	----	--------------------------------------	------------	----

## U.S.A. Mathematical Olympiad Qualifiers for 2005, Continued

Yeon Sik Cho	9	Thomas Jefferson High School Sci/Tec	Alexandria	VA
Peter Diao	11	Thomas Jefferson High School Sci/Tec	Alexandria	VA
Jesse Geneson	11	Thomas Jefferson High School Sci/Tec	Alexandria	VA
Jie Hou	10	Thomas Jefferson High School Sci/Tec	Alexandria	VA
Menyoung Lee	11	Thomas Jefferson High School Sci/Tec	Alexandria	VA
Haitao Mao	9	Thomas Jefferson High School Sci/Tec	Alexandria	VA
Thomas Mildorf	12	Thomas Jefferson High School Sci/Tec	Alexandria	VA
Veronica Pillar	11	Thomas Jefferson High School Sci/Tec	Alexandria	VA
Timothy Pollio	12	Blacksburg High School	Blacksburg	VA
Eric Price	12	Thomas Jefferson High School Sci/Tec	Alexandria	VA
Daniel Schafer	11	Thomas Jefferson High School Sci/Tec	Alexandria	VA
Nicholas Zehender	11	Zehender Homeschool	Midlothian	VA

### WASHINGTON

Zachary Bunting	12	Thomas Jefferson High School	Auburn	WA
Aaron Dilley	12	Gonzaga Preparatory School	Spokane	WA
Adam Hesterberg	10	Garfield High School	Seattle	WA
Young Jeong	10	Thomas Jefferson High School	Auburn	WA
William Johnson	10	Inglemoor Senior High School	Kenmore	WA
Seungjun Kim	8	Shahala	Vancouver	WA
Nathan Pflueger	12	Garfield High School	Seattle	WA
Jeffrey Wang	10	Bellevue High School	Bellevue	WA

### WEST VIRGINIA

James Karraker	10	Morgantown High School	Morgantown	WV
----------------	----	------------------------	------------	----

### WISCONSIN

Timothy Black	10	James Madison Memorial High School	Madison	WI
Po Ling Loh	12	James Madison Memorial High School	Madison	WI
Nicholas Wage	11	Appleton East High School	Appleton	WI

## U.S.A. MATHEMATICAL OLYMPIAD QUALIFIERS FOR 2005 - CANADA

Alberta				
Boris Braverman	10	Sir Winston Churchill High School	Calgary	AB
British Columbia				
Farzin Barekat	11	Sutherland Secondary School	N Vancouver	BC
New Brunswick				
Daniel Ye	9	Fredericton High School	Fredericton	NB
Ontario				
Francis Chung	12	London Central Secondary School	London	ON
Lin Fei	10	Don Mills Collegiate Institute	Don Mills	ON
Alan Guo	10	O'Neill Collegiate Institute	Oshawa	ON
Kent Huynh	10	University Of Toronto Schs	Toronto	ON
Oleg Ivrii	12	Don Mills Collegiate Institute	Don Mills	ON
Andy Kong	10	Vincent Massey Secondary School	Windsor	ON
Taotao Liu	12	Vincent Massey Secondary School	Windsor	ON
Peng Shi	11	Sir John A Macdonald Collegiate Institute	Toronto	ON
Geoffrey Siu	12	London Central Secondary School	London	ON
Chen Sun	7	London Central Secondary School	London	ON
Shaun White	12	Vincent Massey Secondary School	Windsor	ON
Yufei Zhao	11	Don Mills Collegiate Institute	Don Mills	ON

## U.S.A. MATHEMATICAL OLYMPIAD QUALIFIERS FOR 2005 - INTERNATIONAL

(US citizens)

Jeremy Lai	11	Morrison Academy	Taichung, 406	Taiwan
------------	----	------------------	---------------	--------

## 2005 USAMO RESULTS

The Thirty-Fourth United States of America Mathematical Olympiad (USAMO) was held April 19-20, 2005. The Highest Ranking Individuals and Honorable Mention lists are given below. (Names listed alphabetically)

### WINNERS

Robert Cordwell	12	Manzano High School	Albuquerque	NM
Zhou Fan	11	Parsippany Hills High School	Parsippany	NJ
Sherry Gong	10	Phillips Exeter Academy	Exeter	NH
Rishi Gupta	12	Henry M. Gunn High School	Palo Alto	CA
Hyun Soo Kim	12	Academy Advancement Sci & Tech	Hackensack	NJ
Brian Lawrence	10	Montgomery Blair High School	Silver Spring	MD
Albert Ni	11	Illinois Math & Science Academy	Aurora	IL
Natee Pitiwan	12	Brooks School	North Andover	MA
Eric Price	12	Thomas Jefferson High School of Sci/Tec	Alexandria	VA
Peng Shi	11	Sir John A. MacDonald Collegiate Institute	Toronto	ON
Yi Sun	11	The Harker School	San Jose	CA
Yufei Zhao	11	Don Mills Collegiate Institute	Don Mills	ON

### HONORABLE MENTION

Zachary Abel	11	Greenhill School	Addison	TX
Charles Chen	12	Phillips Exeter Academy	Exeter	NH
Evan Dummit	12	Champlain Valley Union High School	Hinesburg	VT
Adam Hesterberg	10	Garfield High School	Seattle	WA
Richard Ho	11	Henry M. Gunn High School	Palo Alto	CA
Alexander Marcus	12	Wheeler School	Providence	RI
Richard McCutchen	10	Montgomery Blair High School	Silver Spring	MD
Thomas Mildorf	12	Thomas Jefferson High School of Sci/Tec	Alexandria	VA
Charles Nathanson	12	Hamden High School	Hamden	CT
Keenan Pepper	12	James Rickards High School	Tallahassee	FL
Timothy Pollio	12	Blacksburg High School	Blacksburg	VA

The top twelve students and their parents are invited to attend the Olympiad Awards Ceremony which is held annually in Washington, D.C.



*2004 Winners in Washington, D.C.*



*The 2004 United States Olympic team*

*Tony Zhang, Oleg Golberg, TianKai Liu, Aaron Pixton, Alison Miller and Matt Ince.*

The 2004 International Mathematical Olympiad (IMO), held in Athens, Greece, July 4-18, 2004, attracted 480 of the best young mathematicians from 85 countries. The IMO is the world's preeminent mathematical competition for high school-age students. The participating students won a total of 45 gold medals, 78 silver, and 120 bronze medals for solving, in a grueling nine-hour test administered July 12<sup>th</sup> and 13<sup>th</sup>, six math questions that would daunt even some professional mathematicians. Final results of the IMO are available on the web at <http://www.imo2004.gr/fimo/>.

The American Mathematics Competitions, [www.unl.edu/amc](http://www.unl.edu/amc), a program of The Mathematical Association of America, is a series of challenging tests which culminate in the selection of the USA-IMO team. Other major sponsors of the AMC and the USA-IMO team are (<http://www.Akamai.com>) and the University of Nebraska. The IMO team is chosen through a three-stage process of mathematics testing starting with almost half a million test-takers in middle school and high school.

The second place USA team ranked behind the first place team from China. Overall, the six members of the USA team won five gold medals, and one silver medal.

**Oleg Golberg** of Bedford, MA distinguished himself by accumulating 40 out of 42 possible points to have the best overall score on the USA team. **TianKai Liu** of Saratoga CA had 38 points for another of the USA's gold medals. **Aaron Pixton** of Vestal NY had 37 points, and **Alison Miller** of Niskayuna NY had 33 points, for a gold medal. She is the first female gold medal winner for a team from the USA. **Tony Zhang** of Arcadia CA also had 33 points, for a gold medal. **Matt Ince** of Arnold MO gained a silver medal with a score of 31 points.

## APPENDIX - SCHOOL ABBREVIATIONS

Unlisted abbreviations originated at the school, and are not listed.

Acad	Academy	Enlgt	Enlightment	Mem	Memorial
Adv	Advanced, -ment	Enr	Enrich, -ed	M/HS	Middle/High School
Afrs	Affairs	Epis	Episcopal	MS	Middle School
Afl	Affiliated	Exp.	Experimental	Mt	Mount
Agr.	Agriculture	5 <sup>th</sup>	Fifth	Mun	Municipal
Am	American	1 <sup>st</sup>	First	Nat'l	National
&	and	Frn	Foreign	Pen	Peninsula
Ab.	Archbishop	4 <sup>th</sup>	Fourth	Prep	Preparatory
AF	Armed Forces	Frt'l	Fractional	Prsb	Presbyterian
Assn	Association	Fund.	Fundamental	PS	Primary School
Bpts	Baptist	Gif	Gifted	Prv.	Private
Bndtn	Benedictine	Gov	Governor, 's	Prog	Program
Br	Branch	Gov't	Government	Prov	Province
Cps	Campus	Gr	Greater	Pub	Public
Cthd	Cathedral	Gp	Group	Reg	Regional
Cath	Catholic	HA	Hebrew Academy	St	Saint
Ctr	Center	HS	High School	Sch	School
Ctrl	Central	HomeS	Home School (ers)	Sci	Science, -s
Chtr	Charter	Im Con	Immaculate Conception	2 <sup>nd</sup>	Second
Chr.	Christian	Hum	Humanities	SS	Secondary School
CI	Collegiate Institute	Indp	Independent	Sem	Seminary
Col	College	Ind	Industry, -ial	SHS	Senior High School
Com	Commercial	Inst.	Institute, -ion	Std	Standard
Comm	Community	IS	Intermediate School	Sprt	Support
Cons.	Consolidated	Int'l	International	Tech	Technology, ies, ical
Cry	Country	JrCol	Junior College	3 <sup>rd</sup>	Third
Co	County	JHS	Junior High School	Twp	Township
DS	Day School	J/S	Junior/Senior	Trad.	Traditional
Dept	Department	Lab	Laboratory	Univ.	University
Dist	District	Lang	Language	Vet	Veterans
Econ	Economics	Lth	Lutheran	Voc'l	Vocational
Ed	Educator, /ion	Mgt	Magnet		
ES	Elementary School				



*AMC's Booth - NCTM in Anaheim, CA  
Present are RuthAnn Royer (AMC design), Harold Reiter (Sliffe Chair) and Elgin Johnston (CAMC Chair).*

# INDEX

## A

### Advisory

Board, CAMC - 23  
Panel - 25

### AHSME

Scores, Perfect  
Historical - 31

### AIME - 9, 338

2006 Dates - 11  
6+ Score  
Canada - 351  
International - 352  
United States - 341  
Committee - 24  
Committee Chair  
- 11, 338  
Message - 338  
Grand Statistics  
I-3/08/05 - 339  
II-3/22/05 - 340

### Alabama

AMC Regions - 43  
School, Merit Roll  
AMC 12A - 55  
AMC 12B - 63  
School, Nat'l Awards  
- 45  
Student, AIME 6+  
- 345  
Student, Dist. HR  
AMC 10A - 89  
AMC 10B - 94  
AMC 12A - 78  
AMC 12B - 83  
Student, Honor Roll  
AMC 10A - 200  
AMC 10B - 232  
AMC 12A - 130  
AMC 12B - 176  
Student, Merit Roll  
AMC 10A - 302  
AMC 10B - 305  
AMC 12A - 288  
AMC 12B - 296  
Student, Nat'l Awards  
- 73  
Student, USAMO  
Qualifier - 356

### Alaska

AMC Regions - 43  
School, Merit Roll  
AMC 12A - 59  
AMC 12B - 66  
State Director - 28  
Student, AIME, 6+  
- 348  
Student, Dist. HR  
AMC 12B - 95  
Student, Honor Roll  
AMC 10A - 218  
AMC 10B - 239  
AMC 12A - 152  
AMC 12B - 188  
Student, Merit Roll  
AMC 10A - 303

AMC 10B - 306  
AMC 12B - 299  
Student, USAMO  
Qualifier - 356

### Alberta

School, Merit Roll  
AMC 12A - 68  
AMC 12B - 68  
Student, AIME, 6+  
- 351  
Student, Dist. HR  
AMC 10A - 98  
AMC 10B - 98  
AMC 12A - 97  
AMC 12B - 97  
Student, Honor Roll  
AMC 10A - 249  
AMC 10B - 250  
AMC 12A - 244  
AMC 12B - 245  
Student, Merit Roll  
AMC 12B - 307  
Student, USAMO  
Qualifier - 361

### AMC 10

2006 Dates - 11  
Committee - 24  
Committee Chair - 11  
Message - 13  
Dates, 2006 - 11  
Dist. HR, A  
Canada - 98  
International - 102  
Late - 109  
Dist. HR, B  
Canada - 98  
International - 107  
United States - 93  
Honor Roll, A  
Canada - 249  
International - 268  
United States - 196  
Honor Roll, B  
Canada - 250, 251  
International - 281  
United States - 223

Item Dif., Cht, A  
All Students - 335  
Item Dif., Cht, B  
All Students - 337  
Item Dif., Tbl, A  
AIME Students - 328  
All Students - 334  
Item Dif., Tbl, B  
AIME Students - 329  
All Students - 336  
Merit Roll, A  
Canada - 307  
International - 310  
United States - 302  
Merit Roll, B  
Canada - 307  
International - 310  
United States - 305  
National Statistics - 316  
School, 10A

Winner Scores - 315  
School, 10B  
Winner Scores - 315  
Score, Distribution, A  
Chart 7-A - 323  
Table VII - 321  
Score, Distribution, B  
Chart 7-A - 324  
Table VII - 321  
Score, Perfect  
Canada, 2005 - 41  
Historical Listing - 35  
United States, 2005  
- 39, 42  
Winners-Historical  
Mean - 315

### AMC 12

Committee - 24  
Committee Chair - 11  
Message - 15  
Dates 2006 - 11  
Dist. HR, A  
Canada - 97  
International - 99  
United States - 76  
Dist. HR, B  
Canada - 97  
International - 100  
United States - 82

Honor Roll, A  
Canada - 244  
International - 252  
Late - 285  
United States - 110  
Honor Roll, B  
Canada - 245  
International - 264  
Late - 285  
United States - 163  
Item Dif., Cht, A  
All Official Students  
- 331  
Item Dif., Cht, B  
All Official Students  
- 333  
Item Dif., Tbl, A  
AIME Qual. Students  
- 326  
All Official Students  
- 330

Item Dif., Tbl, B  
AIME Qual Students  
- 327  
All Official Students  
- 332  
Merit Roll, A  
Canada - 307  
International - 308  
United States - 286  
Merit Roll, B  
Canada - 307  
International - 309  
United States - 294  
National Statistics - 316  
School, 12A  
Winner Scores - 314  
School, 12B

Winner Scores - 314  
Score, Distribution,  
12A  
Chart 6-A - 319  
Table VI - 317  
Score, Distribution,  
12B  
Chart 6-B - 320  
Table VI - 317  
Score, Perfect  
Canada - 41  
Historical List - 34  
United States - 39, 42  
Score, Team  
Historical Mean - 313  
Score, Team, 12A  
Distribution - 313  
Score, Team, 12B  
Distribution - 313  
Student, Nat'l Awards  
- 73  
Winners-Historical  
Mean - 314

### AMC 8

Committee - 24  
Description - 29  
Perfect Papers - 30

### APO

AMC Regions - 43

### APO AE

Honor Roll  
AMC 10B - 281  
Merit Roll  
AMC 12A - 309  
AMC 12B - 308  
School, Merit Roll  
AMC 12A - 68  
AMC 12B - 70  
Student, AIME  
6+ points - 345  
Student, Dist. HR  
AMC 10B - 94  
AMC 12A - 99  
Student, Honor Roll  
AMC 12A - 131  
AMC 12B - 264

### Appendix

School Abbr. - 364

### Arizona

AMC Regions - 43  
School, Merit Roll  
AMC 12A - 59  
AMC 12B - 66  
Student, AIME 6+  
- 348  
Student, Dist. HR  
AMC 10A - 91  
AMC 12A - 81  
AMC 12B - 85, 95  
Student, Honor Roll  
AMC 10A - 218  
AMC 10B - 239  
AMC 12A - 152  
AMC 12B - 188  
Student, Merit Roll  
AMC 10A - 303

## Index, continued

- AMC 12A - 292  
AMC 12B - 299
- Arkansas**  
AMC Regions - 43  
School, Merit Roll  
AMC 12A - 57  
AMC 12B - 64  
Student, AIME, 6+  
- 346  
Student, Dist. HR  
AMC 10A - 90  
AMC 12A - 79  
AMC 12B - 84  
Student, Honor Roll  
AMC 10A - 211  
AMC 10B - 235  
AMC 12A - 139  
AMC 12B - 181  
Student, Merit Roll  
AMC 12B - 297  
Student, Nat'l Awards  
- 74  
Student, USAMO  
Qualifier - 356
- Austria**  
School, Merit Roll  
AMC 12A - 68  
Student, Honor Roll  
AMC 12A - 252  
Student, Merit Roll  
AMC 12A - 309
- Award**  
CAMC - 44  
Freeman Books - 44  
Mathematics Magazine  
- 44  
Regional - 72  
School  
Committee - 44  
Description - 44  
Intramural - 44  
Pedagogy - 47  
Recipients - 45, 46
- Sliffe**  
Description - 18  
Reception, NCTM - 21  
Winners - 19, 20
- Student**  
Bronze Medal - 72  
Certificate of Achievement - 72  
Certificate of Distinction - 72  
Description - 72  
Gold Medal - 72  
Honor Roll of Distinction Pin - 72  
Recipients by Region - 73, 75  
School Winner Pin - 72  
Silver Medal - 72
- B**  
**Board**  
CAMC Advisory - 23
- Books**  
CAMC Awards  
Mathematics - 44
- British Columbia**  
Perfect Score  
AMC 10A - 41  
AMC 10B - 41  
AMC 8 - 30  
School, Merit Roll  
AMC 12A - 68  
AMC 12B - 68  
School, Nat'l Awards  
- 46  
Student, AIME, 6+  
- 351  
Student, Dist. HR  
AMC 10A - 98  
AMC 12A - 97  
AMC 12B - 97, 98  
Student, Honor Roll  
AMC 10A - 249  
AMC 10B - 250  
AMC 12A - 244  
AMC 12B - 245  
Student, Merit Roll  
AMC 12B - 307  
Student, Nat'l Awards  
- 75  
Student, USAMO  
Qualifier - 361
- British ColumbiaNew Brunswick**  
Student, USAMO  
Qualifier - 361
- Bronze Medal - 72**
- C**  
**California**  
AMC Regions - 43  
Perfect Score  
AMC 10A - 40, 41  
AMC 8 - 30  
School, Honor Roll  
AMC 12, A&B - 51  
School, Merit Roll  
AMC 12A - 60  
AMC 12B - 66  
School, Nat'l Awards  
- 46  
Student, AIME, 6+  
- 349  
Student, Dist. HR  
AMC 10A - 91  
AMC 12A - 81  
AMC 12B - 85, 96  
Student, Honor Roll  
AMC 10A - 220  
AMC 10B - 241  
AMC 12A - 156  
AMC 12B - 191  
Student, Merit Roll  
AMC 10A - 304  
AMC 10B - 306  
AMC 12A - 293  
AMC 12B - 300
- Student, Nat'l Awards  
- 75  
Student, USAMO  
Qualifier - 356
- CAMC**  
Advisory Board - 23  
Award  
Math Books - 44  
CAMC Meeting, Winter 2004 - 23  
Committee  
Executive - Members  
- 23  
Members - 23  
Message - Chair - 12  
Committee Chair - 10  
Meeting, Winter 2004  
- 23
- Canada**  
AMC Regions - 43  
Distinguished Honor  
Roll  
AMC 10A - 98  
AMC 10B - 98  
AMC 12A - 97  
AMC 12B - 97  
Enrollment by Province  
AMC 10/12 A&B  
- 325  
School, Honor Roll  
AMC 12 A&B - 51  
School, Merit Roll  
AMC 12A - 68  
AMC 12B - 68  
School, Nat'l Awards  
- 46  
Score, Perfect  
AMC 10/12 A&B,  
2005 - 41  
AMC 8 - 30  
Student, AIME 6+  
- 351  
Student, Honor Roll  
AMC 10A - 249  
AMC 10B - 250, 251  
AMC 12A - 244  
AMC 12B - 245  
Student, Merit Roll  
AMC 10A - 307  
AMC 10B - 307  
AMC 12A - 307  
AMC 12B - 307  
Student, Nat'l Awards  
- 75
- Certificate**  
School  
Honor Roll - 44  
Merit Roll - 44  
Student  
Distinguished HR - 72  
Merit Roll - 72
- Charlebois, Paul**  
Acknowledgement - 6
- Chart**  
07-A Score Distrib.  
AMC 12A - 319
- 07-B Score Distrib.  
AMC 12B - 320  
08-A Score Distrib.  
AMC 10A - 323  
08-B Score Distrib.  
AMC 10B - 324  
12-A - Item Difficulty  
AMC 12A - 331  
12-B - Item Difficulty  
AMC 12B - 333  
13-A - Item Difficulty  
AMC 10A - 335  
13-B - Item Difficulty  
AMC 10B - 337
- China**  
Perfect Score  
AMC 10B - 42  
AMC 12B - 42  
School, Honor Roll  
AMC 12B - 51  
Student, AIME 6+  
- 352  
Student, Dist. HR  
AMC 10A - 102  
AMC 10B - 107  
AMC 12B - 100  
Student, Honor Roll  
AMC 10A - 268  
AMC 10B - 281  
AMC 12A - 252  
AMC 12B - 264  
Student, Merit Roll  
AMC 12A - 309
- Colorado**  
AMC Regions - 43  
School, Merit Roll  
AMC 12A - 59  
AMC 12B - 66  
Student, AIME 6+  
- 348  
Student, Dist. HR  
AMC 10A - 91  
AMC 12A - 81  
AMC 12B - 85, 95  
Student, Honor Roll  
AMC 10A - 218  
AMC 10B - 239  
AMC 12A - 153  
AMC 12B - 188  
Student, Merit Roll  
AMC 10A - 303  
AMC 10B - 306  
AMC 12A - 292  
AMC 12B - 299  
Student, Nat'l Awards  
- 75  
Student, USAMO  
Qualifier - 356
- Committee**  
Acknowledgement - 10  
AIME - 24  
AMC 10-12 - 24  
AMC 8 - 24  
Award  
Freeman Books - 44  
CAMC - 23



## Index, continued

- USAMO - 24
- Connecticut**  
AMC Regions - 43  
Perfect Score  
  AMC 10A - 39  
School, Merit Roll  
  AMC 12A - 52  
  AMC 12B - 61  
Student  
  Gold Metals - 312  
Student, AIME 6+  
  - 341  
Student, Dist. HR  
  AMC 12A - 76  
Student, Dist. HR  
  AMC 10A - 87  
  AMC 12B - 82, 93  
Student, Honor Roll  
  AMC 10A - 196  
  AMC 10B - 223  
  AMC 12A - 110  
  AMC 12B - 163  
Student, Merit Roll  
  AMC 10A - 302  
  AMC 10B - 305  
  AMC 12A - 286  
  AMC 12B - 294  
Student, Nat'l Award  
  - 73  
Student, USAMO  
  Qualifier - 356
- Contributors - 10, 27**
- Cup**  
Committee Bronze - 44  
Salkind Memorial Silver  
  - 44  
William H. Fagerstrom  
  Memorial Silver  
  - 44
- D**
- Dates**  
Contest  
  2005-2006 - 11  
  AMC 10/12 A&B,  
  2006 - 6
- de Losada, Maria**  
Acknowledgement - 6
- Delaware**  
AMC Regions - 43  
School, Merit Roll  
  AMC 12A - 54  
  AMC 12B - 63  
Student, AIME 6+  
  - 344  
Student, Dist. HR  
  AMC 10A - 88  
  AMC 12A - 77  
  AMC 12B - 94  
Student, Honor Roll  
  AMC 10A - 204  
  AMC 10B - 228  
  AMC 12A - 126  
  AMC 12B - 172  
Student, Merit Roll
- AMC 10B - 305  
AMC 12A - 288  
AMC 12B - 295  
Student, USAMO  
  Qualifier - 357
- Difficulty, Chart**  
All Students  
  AMC 10A - 335  
  AMC 10B - 337  
  AMC 12A - 331  
  AMC 12B - 333
- Difficulty, Table**  
AIME Qual. Students  
  AMC 10A - 328  
  AMC 10B - 329  
  AMC 12A - 326  
  AMC 12B - 327  
All Students  
  AMC 10A - 334  
  AMC 10B - 336  
  AMC 12A - 330  
  AMC 12B - 332
- Director**  
AMC - 23  
  Report - 6
- Directors**  
State - 28
- Dist. Honor Roll**  
Canada  
  AMC 10A - 98  
  AMC 10B - 98  
  AMC 12A - 97  
  AMC 12B - 97  
International  
  AMC 10A - 102  
  AMC 10B - 107  
  AMC 12A - 99  
  AMC 12B - 100  
Late  
  AMC 10/12 A&B  
  - 109  
United States  
  AMC 10A - 87  
  AMC 10B - 93  
  AMC 12A - 76  
  AMC 12B - 97
- Distribution**  
School Winners  
  AMC 10 A&B - 315  
  AMC 12 A&B - 314  
Score, Chart  
  AMC 10A - 323  
  AMC 10B - 324  
  AMC 12A - 319  
  AMC 12B - 320  
Score, Gender  
  AIME I - 339  
  AIME II - 340  
  AMC 10 A&B - 321  
  AMC 10A - 323  
  AMC 10B - 324  
  AMC 12 A&B - 317  
  AMC 12A - 319  
  AMC 12B - 320  
Score, Grade  
  AIME I - 339
- AIME II - 340  
AMC 10/12 A&B  
  - 316  
Score Ranking  
  AMC 10A & 10B  
  - 321  
  AMC 12A & 12B  
  - 317  
Score, Team  
  AMC 12 A&B - 313
- District of Columbia**  
AMC Regions - 43  
School, Merit Roll  
  AMC 12A - 54  
Student, AIME 6+  
  - 344  
Student, Dist. HR  
  AMC 10A - 88  
  AMC 12A - 77  
  AMC 12B - 83  
Student, Honor Roll  
  AMC 10A - 205  
  AMC 10B - 228  
  AMC 12A - 126  
Student, Merit Roll  
  AMC 10B - 305  
  AMC 12A - 288  
Student, USAMO  
  Qualifier - 357
- Dunbar, Steven**  
- 6, 23
- E**
- Egypt**  
School, Merit Roll  
  AMC 12A - 68  
Student, Dist. HR  
  AMC 12B - 101  
Student, Honor Roll  
  AMC 12B - 264
- England**  
School, Merit Roll  
  AMC 12A - 68  
Student, Honor Roll  
  AMC 12A - 252
- Enrollment**  
Analysis, Table  
  AMC 10/12 A&B - 7  
School  
  AMC 10/12 A&B  
  - 325  
Student  
  AMC 10/12 A&B  
  - 325
- Ethiopia**  
School, Merit Roll  
  AMC 12A - 68
- F**
- Fagerstrom Memorial**  
  Silver Cup - 44
- Faires, Douglas**  
  - 11, 24
- Finland**  
Honor Roll  
  AMC 10A - 268
- Florida**  
Perfect Score  
  AMC 10B - 40  
  AMC 8 - 30  
School, Honor Roll  
  AMC 12A - 50  
School, Merit Roll  
  AMC 12A - 55  
  AMC 12B - 63  
School, Nat'l Awards  
  - 45  
Student, AIME 6+  
  - 345  
Student, Dist. HR  
  AMC 10A - 89  
  AMC 12A - 78  
  AMC 12B - 83, 94  
Student, Honor Roll  
  AM 10B - 232  
  AMC 10A - 207  
  AMC 12A - 131  
  AMC 12B - 177  
Student, Merit Roll  
  AMC 10A - 302  
  AMC 10B - 305  
  AMC 12A - 288  
  AMC 12B - 296  
Student, Nat'l Awards  
  - 73  
Student, USAMO  
  Qualifier - 357
- Florida, Georgia**  
AMC Regions - 43
- FPO AE**  
Honor Roll  
  AMC 10A - 268
- France**  
School, Merit Roll  
  AMC 12A - 68  
Student, Honor Roll  
  AMC 12A - 252
- Freeman Books - 44**
- G**
- Gender**  
Score, Distribution  
  AIME I - 339  
  AIME II - 340  
  AMC 10 A&B - 321  
  AMC 10A, Cht - 323  
  AMC 10B, Cht - 324  
  AMC 12 A&B - 317  
  AMC 12A, Cht - 319  
  AMC 12B, Cht - 320
- Georgia**  
Perfect Score  
  AMC 10A - 39  
School, Merit Roll  
  AMC 12A - 55  
  AMC 12B - 64  
School, Nat'l Awards

## Index, continued

- 45
- State Director - 28
- Student, AIME 6+ - 345
- Student, Dist. HR
  - AMC 10A - 89
  - AMC 12A - 78
  - AMC 12B - 84, 94
- Student, Honor Roll
  - AMC 10A - 208
  - AMC 10B - 232
  - AMC 12A - 133
  - AMC 12B - 177
- Student, Merit Roll
  - AMC 10A - 302
  - AMC 12A - 288
  - AMC 12B - 296
- Student, Nat'l Awards - 73
- Student, USAMO Qualifier - 357
- Germany**
  - School, Merit Roll
    - AMC 12A - 68
  - Student, Honor Roll
    - 10A - 268
- Gold Medal**
  - Description - 72
  - Recepticians - 312
- Grade**
  - Participation, Table
    - AMC 10/12 A&B - 8
  - Score, Distribution
    - AIME I - 339
    - AIMEII - 340
- Grand Statistics**
  - AIME I
    - March 8, 2005 - 339
  - AIME II
    - March 22, 2005 - 340
  - AMC 10 A&B - 316
  - AMC 12 A&B - 316
- Greece**
  - Student, Honor Roll
    - AMC 12A - 252
- Guam**
  - AMC Regions - 43
  - School, Merit Roll
    - AMC 12A - 59
  - Student, Honor Roll
    - AMC 10A - 218
    - AMC 10B - 238
    - AMC 12A - 153
    - AMC 12B - 188
- H**
- Hankin, David - 24**
  - AIME Chair
    - Message - 338
- Hawaii**
  - AMC Regions - 43
  - Merit Roll
    - AMC 12A - 292
  - School, Honor Roll
    - AMC 12, A&B - 51
- School, Merit Roll
  - AMC 12A - 59
  - AMC 12B - 66
- School, Nat'l Awards - 46
- Student, AIME 6+ - 348
- Student, Dist. HR
  - AMC 10A - 91
  - AMC 10B - 95
  - AMC 12A - 81
  - AMC 12B - 85
- Student, Honor Roll
  - AMC 10A - 218
  - AMC 10B - 239
  - AMC 12A - 153
  - AMC 12B - 188
- Student, Merit Roll
  - AMC 10A - 304
  - AMC 10B - 306
  - AMC 12B - 299
- Student, Nat'l Awards - 75
- Student, USAMO Qualifier - 357
- Historical Listing**
  - Perfect Scores
    - AMC 10 - 35
    - AMC 12 - 34
  - Historical Mean**
    - Score, School Winner
      - AMC 10 - 315
      - AMC 12 - 314
    - Score, Team
      - AMC 12 - 313
- Hong Kong**
  - Student, AIME 6+ - 352
  - Student, Dist. HR
    - AMC 10A - 102
    - AMC 12A - 99
  - Student, Honor Roll
    - AMC 10A - 268
    - AMC 12A - 252
- Honor**
  - Certificate
    - School - 44
- Honor Roll**
  - Canada
    - AMC 10A - 249
    - AMC 10B - 250, 251
    - AMC 12A - 244
    - AMC 12B - 245
  - International
    - AMC 10A - 268
    - AMC 10B - 281
    - AMC 12A - 252
    - AMC 12B - 264
  - Late - 285
  - United States
    - AMC 10A - 196
    - AMC 10B - 223
    - AMC 12A - 110
    - AMC 12B - 163
- Honor Roll, Dist.**
  - Canada
    - AMC 10A - 98
    - AMC 10B - 98
    - AMC 12A - 97
    - AMC 12B - 97
  - International
    - 10B - 107
    - AMC 10A - 102
    - AMC 12A - 99
    - AMC 12B - 100
  - Pin - 72
  - United States
    - AMC 10A - 87
    - AMC 10B - 93
    - AMC 12A - 76
    - AMC 12B - 82
- Hungary**
  - School, Merit Roll
    - AMC 12A - 68
  - Student, AIME 6+ - 352
  - Student, Dist. HR
    - AMC 10A - 102
  - Student, Honor Roll
    - AMC 10A - 268
    - AMC 12A - 99, 252
- I**
- Idaho**
  - AMC Regions - 43
  - School, Merit Roll
    - AMC 12A - 59
  - Student, AIME 6+ - 349
  - Student, Dist. HR
    - AMC 10A - 91
    - AMC 12A - 81
  - Student, Honor Roll
    - AMC 10A - 218
    - AMC 10B - 241
    - AMC 12A - 154
    - AMC 12B - 189
  - Student, Merit Roll
    - AMC 12A - 292
  - Student, USAMO Qualifier - 357
- Illinois**
  - AMC Regions - 43
  - Perfect Score
    - AMC 10B - 41
  - School, Honor Roll
    - AMC 12, A&B - 50
  - School, Merit Roll
    - AMC 12A - 58
    - AMC 12B - 65
  - School, Nat'l Awards - 45
  - State Director - 28
  - Student, AIME 6+ - 347
  - Student, Dist. HR
    - AMC 10A - 90
    - AMC 10B - 95
    - AMC 12A - 79
    - AMC 12B - 84
  - Student, Honor Roll
    - AMC 10A - 213
    - AMC 10B - 236
    - AMC 12A - 143
    - AMC 12B - 184
  - Student, Merit Roll
    - AMC 10B - 306
    - AMC 12A - 290
    - AMC 12B - 298
  - Student, Nat'l Awards - 74
  - Student, USAMO Qualifier - 357
- IMO**
  - Athens, Greece - 363
- India**
  - Honor Roll
    - AMC 10A - 268
  - School, Merit Roll
    - AMC 12A - 68
  - Student, Honor Roll
    - AMC 12A - 252
- Indiana**
  - AMC Regions - 43
  - Perfect Score
    - AMC 10A - 39
    - AMC 10B - 40
    - AMC 8 - 30
  - School, Merit Roll
    - AMC 12A - 56
    - AMC 12B - 64
  - School, Nat'l Awards - 45
  - State Director - 28
  - Student
    - Gold Metal - 312
  - Student, AIME 6+ - 345
  - Student, Dist. HR
    - AMC 10A - 89
    - AMC 10B - 94
    - AMC 12A - 79
    - AMC 12B - 84
  - Student, Honor Roll
    - AMC 10A - 209
    - AMC 10B - 233
    - AMC 12A - 134
    - AMC 12B - 178
  - Student, Merit Roll
    - AMC 10A - 302
    - AMC 10B - 305
    - AMC 12A - 289
    - AMC 12B - 297
  - Student, Nat'l Awards - 74
  - Student, USAMO Qualifier - 357
- Indonesia**
  - School, Merit Roll
    - AMC 12A - 68
  - Student, Distinguished HR
    - AMC 10B - 108
  - Student, Honor Roll
    - AMC 10A - 268
    - AMC 12A - 252
    - AMC 12B - 265

## Index, continued

### Information

AMC - 10

### International

Distinguished Honor Roll

AMC 10A - 102

AMC 10B - 107

AMC 12A - 99

AMC 12B - 100

Honor Roll

AMC 10A - 268

AMC 10B - 281

AMC 12A - 252

AMC 12B - 264

School, Honor Roll

AMC 12 A&B - 51

School, Merit Roll

AMC 12A - 69

AMC 12B - 70

Score, Perfect, 2005

AMC 10/12 A&B - 42

Student, AIME 6+  
- 352

### International

#### Mathematical Olympiad

Team, 2004 - 363

### Intramural Awards

- 72

### Iowa

AMC Regions - 43

Perfect Score

AMC 8 - 30

School, Merit Roll

AMC 12A - 57

AMC 12B - 64

School, Nat'l Awards

- 45

Student, AIME 6+  
- 346

Student, Dist. HR

AMC 10A - 90

AMC 10B - 94

AMC 12A - 79

AMC 12B - 84

Student, Honor Roll

AMC 10A - 211

AMC 10B - 235

AMC 12A - 139

AMC 12B - 181

Student, Merit Roll

AMC 10A - 303

AMC 10B - 306

AMC 12A - 289

AMC 12B - 297

Student, Nat'l Awards  
- 74

Student, USAMO  
Qualifier - 357

### Ireland

School, Merit Roll

AMC 12A - 68

Student, AIME 6+  
- 352

### Italy

School, Merit Roll

AMC 12A - 68

AMC 12B - 70

Student, Honor Roll

AMC 12B - 265

### Item Difficulty, Chart

All Official Students

AMC 10A - 335

AMC 10B - 337

AMC 12A - 331

AMC 12B - 333

### Item Difficulty, Table

AIME Qual. Students

AMC 10A - 328

AMC 10B - 329

AMC 12A - 326

AMC 12B - 327

All Official Students

AMC 10A - 334

AMC 10B - 336

AMC 12A - 330

AMC 12B - 332

## J

### Japan

Honor Roll

AMC 10B - 283

School, Merit Roll

AMC 12B - 70

Student, Dist. HR

AMC 10B - 108

Student, Honor Roll

AMC 12B - 265

### Johnston, Elgin - 10, 12, 23, 24

## K

### Kansas

AMC Regions - 43

Perfect Score

AMC 10A - 41

School, Merit Roll

AMC 12A - 57

AMC 12B - 64

State Director - 28

Student, AIME 6+  
- 346

Student, Dist. HR

AMC 10A - 90

AMC 10B - 94

AMC 12A - 79

AMC 12B - 84

Student, Honor Roll

AMC 10A - 211

AMC 10B - 235

AMC 12A - 139

AMC 12B - 181

Student, Merit Roll

AMC 10A - 303

AMC 10B - 306

AMC 12A - 290

AMC 12B - 297

Student, USAMO  
Qualifier - 357

### Kentucky

AMC Regions - 43

Merit Roll

AMC 12B - 298

Perfect Score

AMC 8 - 30

School, Merit Roll

AMC 12A - 58

AMC 12B - 65

State Director - 28

Student, AIME 6+  
- 347

Student, Dist. HR

AMC 10A - 90

AMC 12A - 80

Student, Honor Roll

AMC 10A - 215

AMC 10B - 237

AMC 12A - 147

AMC 12B - 186

Student, Merit Roll

AMC 12A - 291

Student, USAMO  
Qualifier - 357

### Korea

Honor Roll

AMC 10A - 268

Merit Roll

AMC 12B - 308

School, Merit Roll

AMC 12A - 68

AMC 12B - 70

Student, Honor Roll

AMC 12A - 252

AMC 12B - 265

## L

### Leitch, Bonnie - 24

### Louisiana

AMC Regions - 43

Perfect Score

AMC 8 - 30

School, Merit Roll

AMC 12A - 58

AMC 12B - 65

Student

Gold Metal - 312

Student, AIME 6+  
- 348

Student, Dist. HR

AMC 10A - 90

AMC 12A - 80

AMC 12B - 85

Student, Honor Roll

AMC 10A - 216

AMC 10B - 238

AMC 12A - 149

AMC 12B - 187

Student, Merit Roll

AMC 10A - 303

AMC 10B - 306

AMC 12A - 291

AMC 12B - 299

Student, Nat'l Awards  
- 74

Student, USAMO

Qualifier - 358

### Louisiana

State Director - 28

## M

### Maine

AMC Regions - 43

School, Merit Roll

AMC 12A - 52

AMC12B - 61

Student, AIME 6+  
- 341

Student, Dist. HR

AMC 12A - 76

AMC 12B - 82

Student, Honor Roll

AMC 10A - 196

AMC 10B - 222

AMC 12A - 111

AMC 12B - 164

Student, Merit Roll

AMC 10A - 302

AMC 12A - 286

AMC 12B - 294

Student, USAMO

Qualifier - 358

### Malaysia

Honor Roll

AMC 10A - 268

Merit Roll

AMC 10A - 310

School, Merit Roll

AMC 12A - 68

Student, Dist. HR

AMC 10A - 102

Student, Honor Roll

AMC 12A - 252

AMC 12B - 265

### Manitoba

School, Merit Roll

AMC 12A - 68

Student, Dist. HR

AMC 12A - 97

Student, Honor Roll

AMC 10A - 249

AMC 10B - 250

AMC 12A - 244

AMC 12B - 247

### Maryland

AMC Regions - 43

Perfect Score

AMC 12B - 40

School, Honor Roll

AMC 12B - 50

School, Merit Roll

AMC 12A - 54

AMC 12B - 63

School, Nat'l Awards

- 45

State Director - 28

Student

Gold Metal - 312

Student, AIME 6+  
- 344

## Index, continued

- Student, Dist. HR  
AMC 10A - 88  
AMC 10B - 94  
AMC 12A - 77  
AMC 12B - 83
- Student, Honor Roll  
AMC 10A - 205  
AMC 10B - 228  
AMC 12A - 126  
AMC 12B - 172
- Student, Merit Roll  
AMC 10B - 305  
AMC 12A - 288  
AMC 12B - 295
- Student, Nat'l Awards  
- 73
- Student, USAMO  
Qualifier - 358
- Massachusetts**  
AMC Regions - 43  
Perfect Score  
AMC 10A - 39  
AMC 10B - 40
- School, Honor Roll  
AMC 12A - 50
- School, Merit Roll  
AMC 12A - 52  
AMC 12B - 61
- School, Merit Roll, late  
AMC 12 A&B - 71
- School, Nat'l Awards  
- 45
- Student  
Gold Medals - 312
- Student, AIME 6+  
- 341
- Student, Dist. HR  
AMC 10A - 87  
AMC 10B - 93  
AMC 12A - 76  
AMC 12B - 82
- Student, Honor Roll  
AMC 10A - 197  
AMC 10B - 223  
AMC 12A - 111  
AMC 12B - 164
- Student, Honor Roll,  
late  
AMC 12B - 285
- Student, Merit Roll  
AMC 10A - 302  
AMC 12A - 286  
AMC 12B - 294
- Student, Nat'l Awards  
- 73
- Student, USAMO  
Qualifier - 358
- Students, Honor Roll,  
late  
AMC 12A - 285
- Mathematics Maga-  
zine - 44**
- Merit Roll**  
School, Canada  
AMC 12A - 68  
AMC 12B - 68
- School, Int'  
AMC 12A - 69
- School, Int'l  
AMC 12B - 70
- School, US  
AMC 12A - 52  
AMC 12B - 61
- School, US, late  
AMC 12A - 71
- Student, Canada  
AMC 10A - 307  
AMC 10B - 307  
AMC 12A - 307  
AMC 12B - 307
- Student, International  
AMC 10A - 310  
AMC 10B - 310  
AMC 12A - 308  
AMC 12B - 309
- Student, Late  
AMC 10/12 A&B  
- 311
- Student, United States  
AMC 10A - 302  
AMC 10B - 305  
AMC 12A - 286  
AMC 12B - 294
- Message**  
AIME Chair - 338  
AMC 10 Chair - 13  
AMC 12 Chair - 15  
CAMC Chair - 12
- Mexico**  
School, Merit Roll  
AMC 12A - 68  
AMC 12B - 70
- Student, AIME 6+  
- 352
- Student, Dist. HR  
AMC 10A - 102
- Student, Honor Roll  
AMC 12A - 252  
AMC 12B - 265
- Michigan**  
AMC Regions - 43  
Perfect Score  
AMC 10B - 39  
AMC 8 - 30
- School, Merit Roll  
AMC 12B - 64  
AMC 12A - 56
- School, Nat'l Awards  
- 45
- Student, AIME 6+  
- 346
- Student, Dist. HR  
AMC 10A - 89  
AMC 10B - 94  
AMC 12A - 79  
AMC 12B - 84
- Student, Honor Roll  
AMC 10A - 209  
AMC 10B - 233  
AMC 12A - 135  
AMC 12B - 179
- Student, Merit Roll  
AMC 10A - 303  
AMC 10B - 305  
AMC 12A - 289  
AMC 12B - 297
- Student, Nat'l Awards  
- 74
- Student, USAMO  
Qualifier - 358
- Minnesota**  
AMC Regions - 43  
School, Merit Roll  
AMC 12A - 57  
AMC 12B - 64
- Student, AIME 6+  
- 346
- Student, Dist. HR  
AMC 10A - 90  
AMC 10B - 95  
AMC 12A - 79  
AMC 12B - 84
- Student, Honor Roll  
AMC 10A - 212  
AMC 10B - 235  
AMC 12A - 140  
AMC 12B - 182
- Student, Merit Roll  
AMC 10A - 303  
AMC 10B - 306  
AMC 12A - 290  
AMC 12B - 297
- Student, Nat'l Awards  
- 74
- Student, USAMO  
Qualifier - 358
- Mississippi**  
AMC Regions - 43  
School, Merit Roll  
AMC 12A - 59  
AMC 12B - 65
- Student, AIME 6+  
- 348
- Student, Dist. HR  
AMC 10A - 91  
AMC 10B - 95  
AMC 12A - 80  
AMC 12B - 85
- Student, Honor Roll  
AMC 10A - 216  
AMC 10B - 239  
AMC 12A - 149  
AMC 12B - 187
- Student, Merit Roll  
AMC 12A - 291  
AMC 12B - 299
- Student, USAMO  
Qualifier - 358
- Missouri**  
AMC Regions - 43  
Perfect Score  
AMC 12B - 40  
AMC 8 - 30
- School, Honor Roll  
AMC 12B - 50
- School, Merit Roll  
AMC 12A - 58  
AMC 12B - 65
- School, Nat'l Awards  
- 45
- Student  
Gold Metal - 312
- Student, AIME 6+  
- 347
- Student, Dist. HR  
AMC 10A - 90  
AMC 10B - 95  
AMC 12A - 80  
AMC 12B - 85
- Student, Honor Roll  
AMC 10A - 215  
AMC 10B - 237  
AMC 12A - 147  
AMC 12B - 186
- Student, Merit Roll  
AMC 10B - 306  
AMC 12A - 291  
AMC 12B - 298
- Student, Nat'l Awards  
- 74
- Student, USAMO  
Qualifier - 358
- Montana**  
AMC Regions - 43  
School Merit 12A - 59
- Student, Honor Roll  
AMC 10A - 219  
AMC 12A - 154  
AMC 12B - 189
- Student, Merit Roll  
AMC 12A - 292
- Student, USAMO  
Qualifier - 358
- N**
- NASSP**  
Sanction - 9
- National Awards**  
Schools - 45, 46  
Students - 73
- National Statistics**  
AMC 10/12 A&B - 316
- Nebraska**  
AMC Regions - 43  
School, Merit Roll  
AMC 12A - 57  
AMC 12B - 65
- Student, AIME 6+  
- 347
- Student, Dist. HR  
AMC 10A - 90  
AMC 10B - 95  
AMC 12A - 79  
AMC 12B - 84
- Student, Honor Roll  
AMC 10A - 212  
AMC 10B - 236  
AMC 12A - 141  
AMC 12B - 183
- Student, Merit Roll  
AMC 10A - 303  
AMC 10B - 306  
AMC 12A - 290

## Index, continued

- AMC 12B - 298  
 Student, Nat'l Awards  
   - 74  
 Student, USAMO  
   Qualifier - 358
- Nevada**
- AMC Regions - 43  
 School, Merit Roll  
   AMC 12A - 60  
   AMC 12B - 66  
 School, Merit Roll, late  
   AMC 12A - 71  
 Student, AIME 6+  
   - 349  
 Student, Dist. HR  
   AMC 10A - 91  
   AMC 10B - 95  
   AMC 12A - 81  
   AMC 12B - 85  
 Student, Honor Roll  
   AMC 10A - 219  
   AMC 10B - 240  
   AMC 12A - 155  
   AMC 12B - 189  
 Student, Honor Roll,  
   late  
   AMC 12A - 285  
 Student, Merit Roll  
   AMC 10A - 304  
   AMC 10B - 306  
   AMC 12A - 292  
   AMC 12B - 299  
 Student, USAMO  
   Qualifier - 358
- New Brunswick**
- Honor Roll  
   AMC 10B - 250  
 Student, Distinguished  
   HR  
   AMC 10B - 98  
   AMC 12B - 97
- New Hampshire**
- AMC Regions - 43  
 Perfect Score  
   AMC 10A - 39  
   AMC 10B - 40  
 School, Honor Roll  
   AMC 12, A&B - 50  
 School, Merit Roll  
   AMC 12A - 52  
   AMC 12B - 61  
 School, Nat'l Awards  
   - 45  
 Student, AIME 6+  
   - 342  
 Student, Dist. HR  
   AMC 10A - 87  
   AMC 10B - 93  
   AMC 12A - 76  
   AMC 12B - 82  
 Student, Gold Medal  
   - 312  
 Student, Honor Roll  
   AMC 10A - 198  
   AMC 10B - 224  
   AMC 12A - 114
- AMC 12B - 165  
 Student, Merit Roll  
   AMC 10A - 302  
   AMC 12A - 286  
   AMC 12B - 294  
 Student, Nat'l Awards  
   - 73  
 Student, USAMO  
   Qualifier - 358
- New Jersey**
- AMC Regions - 43  
 Perfect Score  
   AMC 10A - 41  
   AMC 10B - 41  
 School, Honor Roll  
   AMC 12, A&B - 50  
 School, Merit Roll  
   AMC 12A - 53  
   AMC 12B - 62  
 School, Merit Roll, late  
   AMC 12A - 71  
 School, Nat'l Awards  
   - 45  
 Student  
   Gold Metals - 312  
 Student, AIME 6+  
   - 342  
 Student, Dist. HR  
   AMC 10A - 88  
   AMC 10B - 93  
   AMC 12A - 77  
   AMC 12B - 82  
 Student, Honor Roll  
   AMC 10A - 200  
   AMC 10B - 225  
   AMC 12A - 118  
   AMC 12B - 167  
 Student, Honor Roll,  
   late  
   AMC 12A - 285  
 Student, Merit Roll  
   AMC 10A - 302  
   AMC 10B - 305  
   AMC 12A - 287  
   AMC 12B - 294  
 Student, Nat'l Awards  
   - 73  
 Student, USAMO  
   Qualifier - 359
- New Mexico**
- AMC Regions - 43  
 School, Honor Roll  
   AMC 12A - 51  
 School, Merit Roll  
   AMC 12A - 60  
   AMC 12B - 66  
 School, Nat'l Awards  
   - 46  
 Student, AIME 6+  
   - 349  
 Student, Dist. HR  
   AMC 10A - 91  
   AMC 10B - 95  
   AMC 12A - 81  
   AMC 12B - 85  
 Student, Gold Medal
- 312  
 Student, Honor Roll  
   AMC 10A - 219  
   AMC 10B - 241  
   AMC 12A - 154  
   AMC 12B - 189  
 Student, Merit Roll  
   AMC 10A - 304  
   AMC 10B - 306  
   AMC 12A - 292  
   AMC 12B - 299  
 Student, Nat'l Awards  
   - 75  
 Student, USAMO  
   Qualifier - 359
- New York**
- AMC Regions - 43  
 Perfect Score  
   AMC 10B - 40  
 School, Honor Roll  
   AMC 12, A&B - 50  
 School, Merit Roll  
   AMC 12A - 54  
   AMC 12B - 62  
 School, Nat'l Awards  
   - 45  
 Student, AIME 6+  
   - 343  
 Student, Dist. HR  
   AMC 10A - 88  
   AMC 10B - 93  
   AMC 12A - 77  
   AMC 12B - 82  
 Student, Gold Medal  
   - 312  
 Student, Honor Roll  
   AMC 10A - 202  
   AMC 10B - 226  
   AMC 12A - 121  
   AMC 12B - 168  
 Student, Merit Roll  
   AMC 10A - 302  
   AMC 10B - 305  
   AMC 12A - 287  
   AMC 12B - 295  
 Student, Nat'l Awards  
   - 73  
 Student, USAMO  
   Qualifier - 359
- North Carolina**
- AMC Regions - 43  
 School, Honor Roll  
   AMC 12A - 50  
 School, Merit Roll  
   AMC 12A - 55  
   AMC 12B - 63  
 School, Nat'l Awards  
   - 45  
 State Director - 28  
 Student, AIME 6+  
   - 344  
 Student, Dist. HR  
   AMC 10A - 88  
   AMC 10B - 94  
   AMC 12A - 78  
   AMC 12B - 83  
 Student, Honor Roll
- AMC 10A - 205  
 AMC 10B - 230  
 AMC 12A - 128  
 AMC 12B - 173  
 Student, Merit Roll  
   AMC 10A - 302  
   AMC 10B - 305  
   AMC 12A - 288  
   AMC 12B - 296  
 Student, Nat'l Awards  
   - 73  
 Student, USAMO  
   Qualifier - 359
- North Dakota**
- AMC Regions - 43  
 School, Merit Roll  
   AMC 12A - 57  
   AMC 12B - 65  
 Student, AIME 6+  
   - 347  
 Student, Dist. HR  
   AMC 10B - 95  
   AMC 12A - 79  
 Student, Honor Roll  
   AMC 10A - 212  
   AMC 10B - 236  
   AMC 12A - 142  
   AMC 12B - 183  
 Student, Merit Roll  
   AMC 12A - 290  
   AMC 12B - 298  
 Student, USAMO  
   Qualifier - 359
- Norway**
- School, Merit Roll  
   AMC 12B - 70  
 Student, Honor Roll  
   AMC 12B - 264
- Nova Scotia**
- Student, Honor Roll  
   AMC 12A - 244
- O**
- Ohio**
- AMC Regions - 43  
 Perfect Score  
   AMC 8 - 30  
 School, Merit Roll  
   AMC 12A - 56  
   AMC 12B - 64  
 School, Merit Roll, late  
   AMC 12 A&B - 71  
 School, Nat'l Awards  
   - 45  
 State Director - 28  
 Student  
   Gold Metal - 312  
 Student, AIME 6+  
   - 346  
 Student, Dist. HR  
   AMC 10A - 90  
   AMC 10B - 94  
   AMC 12A - 79  
   AMC 12B - 84  
 Student, Honor Roll

## Index, continued

- AMC 10A - 210  
AMC 10B - 234  
AMC 12A - 136  
AMC 12B - 180  
Student, Honor Roll,  
late  
AMC 12A - 285  
AMC 12B - 285  
Student, Merit Roll  
AMC 10A - 303  
AMC 10B - 305  
AMC 12A - 289  
AMC 12B - 297  
Student, Nat'l Awards  
- 74  
Student, USAMO  
Qualifier - 359
- Oklahoma**  
AMC Regions - 43  
Perfect Score  
AMC 8 - 30  
School, Merit Roll  
AMC 12A - 57  
AMC 12B - 65  
Student, AIME 6+  
- 347  
Student, Dist. HR  
AMC 10A - 90  
AMC 12A - 79  
AMC 12B - 84  
Student, Honor Roll  
AMC 10A - 212  
AMC 10B - 236  
AMC 12A - 142  
AMC 12B - 183  
Student, Merit Roll  
AMC 12A - 290  
AMC 12B - 298  
Student, USAMO  
Qualifier - 359
- Ontario**  
School, Honor Roll  
AMC 12A - 51  
School, Merit Roll  
AMC 12A - 69  
AMC 12B - 68  
School, Merit Roll, late  
AMC 12A - 71  
School, Nat'l Awards  
- 46  
Student, AIME 6+  
- 351  
Student, Dist. HR  
AMC 10A - 98  
AMC 10B - 98  
AMC 12A - 97  
AMC 12B - 97  
Student, Honor Roll  
AMC 10A - 249  
AMC 10B - 250  
AMC 12B - 247  
Student, Honor Roll,  
late  
AMC 12B - 285  
Student, Merit Roll  
AMC 10A - 307
- AMC 12A - 307  
AMC 12B - 307  
Student, Nat'l Awards  
- 75  
USAMO  
Qualifier - 361
- Oregon**  
AMC Regions - 43  
School, Merit Roll  
AMC 12A - 60  
AMC 12B - 66  
School, Nat'l Awards  
- 46  
Student  
Gold Metal - 312  
Student, AIME 6+  
- 349  
Student, Dist. HR  
AMC 10A - 91  
AMC 10B - 95  
AMC 12A - 81  
AMC 12B - 85  
Student, Honor Roll  
AMC 10A - 219  
AMC 10B - 240  
AMC 12A - 155  
AMC 12B - 189  
Student, Merit Roll  
AMC 10A - 304  
AMC 10B - 306  
AMC 12A - 292  
AMC 12B - 299  
Student, Nat'l Awards  
- 75  
Student, USAMO  
Qualifier - 359
- P**
- Panel**  
Advisory - 25
- Participation**  
Grade Level, Table  
AMC 10/12 A&B - 8
- Pedagogy**  
School Awards - 47
- Pennsylvania**  
AMC Regions - 43  
School, Honor Roll  
AMC 12A - 50  
School, Merit Roll  
AMC 12A - 52  
AMC 12B - 61  
School, Nat'l Awards  
- 45  
Student  
Gold Metals - 312  
Student, AIME 6+  
- 342  
Student, Dist. HR  
AMC 10A - 87  
AMC 10B - 93  
AMC 12A - 76  
AMC 12B - 82  
Student, Honor Roll  
AMC 10A - 199
- AMC 10B - 225  
AMC 12A - 114  
AMC 12B - 165  
Student, Merit Roll  
AMC 10A - 302  
AMC 12A - 286  
AMC 12B - 294  
Student, Nat'l Awards  
- 73  
Student, USAMO  
Qualifier - 359
- Perfect Scores**  
AMC 10/12 A&B  
Canada - 41  
United States - 39, 42  
Historical Listing  
AHSME - 31  
AMC 10 - 35  
AMC 12 - 34
- Philippines**  
School, Merit Roll  
AMC 12A - 68  
AMC 12B - 70  
Student, Distinguished  
HR  
AMC 10A - 102  
Student, Honor Roll  
AMC 10A - 268  
AMC 10B - 283  
AMC 12A - 252  
AMC 12B - 265
- Pin**  
Student  
Honor Roll of Distinc-  
tion - 72  
Winner, School - 72
- Poland**  
Honor Roll  
AMC 10A - 268  
Merit Roll  
AMC 10B - 311  
School, Merit Roll  
AMC 12A - 68
- Province**  
Director  
Acknowledgement - 10
- Puerto Rico**  
AMC Regions - 43
- Q**
- Quebec**  
School, Merit Roll  
AMC 12A - 69  
AMC 12B - 69  
Student, AIME 6+  
- 351  
Student, Dist. HR  
AMC 12A - 97  
AMC 12B - 97  
Student, Honor Roll  
AMC 10A - 249  
AMC 10B - 251  
AMC 12A - 244  
AMC 12B - 248
- Quotations - 16**
- R**
- Regions of AMC - 43**
- Report**  
Director, AMC - 6
- Rhode Island**  
AMC Regions - 43  
School, Merit Roll  
AMC 12A - 53  
AMC 12B - 62  
Student, AIME 6+  
- 342  
Student, Dist. HR  
AMC 10A - 87  
AMC 12A - 77  
AMC 12B - 82  
Student, Honor Roll  
AMC 10A - 200  
AMC 10B - 224  
AMC 12A - 117  
AMC 12B - 166  
Student, Merit Roll  
AMC 12B - 294  
Student, Nat'l Awards  
- 73  
Student, USAMO  
Qualifier - 360
- Romania**  
School, Merit Roll  
AMC 12A - 68  
Student, AIME 6+  
- 352  
Student, Dist. HR  
AMC 10A - 102  
AMC 12A - 99  
Student, Honor Roll  
AMC 10A - 268  
AMC 12A - 252  
Student, Merit Roll  
AMC 12A - 309
- Rousseau, Cecil**  
- 11, 24
- S**
- Salkind Memorial**  
**Silver Cup - 44**
- School**  
Abbreviations, Name  
- 364  
Award  
Description - 44  
Recipients - 45, 46  
Committee Awards  
- 44  
Enrollment  
AMC 10/12 A&B  
- 325  
Honor Certificate - 44  
Merit Certificate - 44  
Merit Roll, Canada  
AMC 12A - 68  
AMC12B - 68  
Merit Roll, Int'l  
AMC 12A - 69  
AMC 12B - 70

## Index, continued

- Merit Roll, US  
AMC 12A - 52, 71  
AMC 12B - 61
- Pedagogy Awards  
- 47
- Winner Pin - 72
- Winner Scores-Distribution  
AMC 10A & 10B  
- 315  
AMC 12A & 12B  
- 314
- School Honor Roll**  
Canada - 51  
International - 51  
United States - 50
- Score**  
Average, Table  
AMC 10/12 A&B - 8  
Distribution, Chart  
AMC 10A - 323  
AMC 10B - 324  
AMC 12A - 319  
AMC 12B - 320  
Distribution, Gender  
AIME I - 339  
AIME II - 340  
Distribution, Grade  
AIME I - 339, 340  
Distribution, Table  
AMC 10A&B - 321  
AMC 12A&B - 317  
Perfect, AMC 10/12  
A&B  
Canada - 41  
Perfect, AMC 10/12  
A&B  
United States - 39, 42  
Perfect, Historical  
AHSME - 31  
AMC 10 - 35  
AMC 12 - 34
- Shiue, Peter**  
Acknowledgement  
- 6, 86
- Silver Medal - 72**
- Singapore**  
Perfect Score  
AMC 8 - 30  
School, Merit Roll  
AMC 12A - 69  
AMC 12B - 70  
Schools, Honor Roll  
AMC 12B - 51  
Student, AIME 6+  
- 353  
Student, Dist. HR  
AMC 10B - 108  
AMC 12A - 99  
AMC 12B - 101  
Student, Honor Roll  
AMC 10A - 269  
AMC 10B - 283  
AMC 12A - 252  
AMC 12B - 265  
Student, Merit Roll  
AMC 10A - 310  
AMC 12A - 308  
AMC 12B - 309
- Skatchewan**  
School, Merit Roll  
AMC 12A - 69  
Student, Honor Roll  
AMC 12A - 244
- Sliffe**  
Award Winners, 2005  
- 19  
Description - 18  
Reception, NCTM - 21
- South Carolina**  
AMC Regions - 43  
Perfect Score  
AMC 8 - 30  
School, Merit Roll  
AMC 12A - 55  
AMC 12B - 63  
School, Nat'l Awards  
- 45  
Student, AIME 6+  
- 344  
Student, Dist. HR  
AMC 10A - 89  
AMC 12A - 78  
AMC 12B - 83  
Student, Honor Roll  
AMC 10A - 206  
AMC 10B - 230  
AMC 12A - 129  
AMC 12B - 174  
Student, Merit Roll  
AMC 10A - 302  
AMC 10B - 305  
AMC 12A - 288  
AMC 12B - 296  
Student, USAMO  
Qualifier - 360
- South Dakota**  
AMC Regions - 43  
Student, Honor Roll  
AMC 10A - 212  
AMC 12A - 142  
Student, USAMO  
Qualifier - 360
- Sponsors - 10, 27**
- Staff**  
Acknowledgement - 10
- State**  
Directors  
Acknowledgement - 10
- State Awards - 72**
- Statistics**  
AIME I  
March 8, 2005 - 339  
AIME II  
March 22, 2005 - 340  
Enrollment, Table  
AMC 10/12 A&B - 7  
General  
AMC 10 A&B - 316
- Student**  
Award  
Description - 72  
Award Recipients  
Canada - 75  
United States - 73  
Dist. HR, Canada  
AMC 10A - 98  
AMC 10B - 98  
AMC 12A - 97  
AMC 12B - 97  
Dist. HR, International  
AMC 10A - 102  
AMC 10B - 107  
AMC 12A - 99  
AMC 12B - 100  
Dist. HR, Late  
10/12 A&B - 109  
Dist. HR, United States  
AMC 10A - 87  
AMC 10B - 93  
AMC 12A - 76  
AMC 12B - 82  
Enrollment  
10/12 A&B - 325  
Honor Roll, Canada  
AMC 10A - 249  
AMC 10B - 250, 251  
AMC 12A - 244  
AMC 12B - 245  
Honor Roll, Int'l  
AMC 10A - 268  
AMC 10B - 281  
AMC 12A - 252  
AMC 12B - 264  
Honor Roll, Late  
10/12 A&B - 285  
Honor Roll, US  
AMC 10A - 196  
AMC 10B - 223  
AMC 12A - 110  
AMC 12B - 163  
Item Difficulty, Chart  
AMC 10A - 335  
AMC 10B - 337  
AMC 12A - 331  
AMC 12B - 333  
Item Difficulty, Table  
AMC 10A - 334  
AMC 10B - 336  
AMC 12A - 330  
AMC 12B - 332  
Merit Roll, Canada  
AMC 10A - 307  
AMC 10B - 307  
AMC 12A - 307  
AMC 12B - 307  
Merit Roll, Int'l  
AMC 10A - 310  
AMC 10B - 310  
AMC 12A - 308  
AMC 12B - 309  
Merit Roll, Late  
AMC 10/12 A&B  
- 311  
Merit Roll, US  
AMC 10A - 302  
AMC 10B - 305  
AMC 12A - 286  
AMC 12B - 294  
State/Reg'l Awards - 72
- Switzerland**  
Honor Roll  
AMC 10B - 285  
Merit Roll  
AMC 12B - 308  
School, Merit Roll  
AMC 12A - 69  
AMC 12B - 70  
Student, Honor Roll  
AMC 12B - 266
- T**
- Table**  
I Enrollment Analysis  
10/12 A&B - 7  
II. Participation, Avg.  
AMC 10/12 A&B - 8  
III. National Statistics  
AMC 8 - 29  
IV. Team Score Distrib.  
AMC 12 A&B - 313  
IX. Enrollment  
10/12 A&B - 325  
V. School Winner Score  
Distribution  
AMC 10 A&B - 315  
AMC 12 A&B - 314  
VI. US Nat'l Statistics  
10/12 A&B - 316  
VII. Score Distrib.,  
AMC 12A&B - 317  
VIII. Score Distrib.  
AMC 10A&B - 321  
X-A. Item Difficulty  
12A, AIME Qual.  
- 326  
X-B. Item Difficulty  
12B, AIME Qual.  
- 327  
XI-A. Item Difficulty  
10A, AIME Qual.  
- 328  
XI-B. Item Difficulty  
10B, AIME Qual.  
- 329  
XII-A. Item Difficulty  
AMC 12A - 330  
XII-B. Item Difficulty  
AMC 12B - 332  
XIII-A. Item Difficulty  
AMC 10A - 334  
XIII-B. Item Difficulty  
AMC 10B - 336  
XIV-A. Grand Statistics  
AIME I - 339  
XIV-B. Grand Statistics  
AIME II - 340
- Taiwan**  
Perfect Score  
AMC 10A - 42  
AMC 8 - 30  
School, Honor Roll  
AMC 12A - 51

## Index, continued

- School, Merit Roll  
AMC 12B - 70
- Student, AIME 6+  
- 353
- Student, Dist. HR  
AMC 10A - 102  
AMC 10B - 108  
AMC 12A - 99  
AMC 12B - 101
- Student, Honor Roll  
AMC 10A - 269  
AMC 10B - 285  
AMC 12A - 253  
AMC 12B - 267
- Student, Merit Roll  
AMC 10A - 311  
AMC 10B - 310  
AMC 12A - 308  
AMC 12B - 308
- Team Scores**  
Distribution  
AMC 12A&B - 313  
Historical Scores - 313
- Tennessee**  
AMC Regions - 43  
Perfect Score  
AMC 8 - 30
- School, Merit Roll  
AMC 12A - 58  
AMC 12B - 65
- Student  
Gold Metal - 312
- Student, AIME 6+  
- 348
- Student, Dist. HR  
AMC 10A - 90  
AMC 10B - 95  
AMC 12A - 80  
AMC 12B - 85
- Student, Honor Roll  
AMC 10A - 215  
AMC 10B - 238  
AMC 12A - 148  
AMC 12B - 186
- Student, Merit Roll  
AMC 10A - 303  
AMC 10B - 306  
AMC 12A - 291  
AMC 12B - 298
- Student, Nat'l Awards  
- 74
- Student, USAMO  
Qualifier - 360
- Texas**  
AMC Regions - 43  
Perfect Score  
AMC 10A - 40  
AMC 12A - 39  
AMC 8 - 30
- School, Honor Roll  
AMC 12A - 50
- School, Merit Roll  
AMC 12A - 59  
AMC 12B - 65
- School, Nat'l Awards  
- 45
- Student  
Gold Metal - 312
- Student, AIME 6+  
- 348
- Student, Dist. HR  
AMC 10A - 91  
AMC 10B - 95  
AMC 12A - 80  
AMC 12B - 85
- Student, Honor Roll  
AMC 10A - 216  
AMC 10B - 238  
AMC 12A - 149  
AMC 12B - 187
- Student, Merit Roll  
AMC 10B - 306  
AMC 12A - 291  
AMC 12B - 299
- Student, Nat'l Awards  
- 74
- Student, USAMO  
Qualifier - 359
- Thailand**  
School, Merit Roll  
AMC 12A - 71
- Student, AIME 6+  
- 355
- Student, Dist. HR  
AMC 10A - 106  
AMC 10B - 108
- Student, Honor Roll  
AMC 10A - 281  
AMC 10B - 285  
AMC 12A - 263  
AMC 12B - 267
- Turkey**  
School, Merit Roll  
AMC 12B - 70
- Student, AIME 6+  
- 355
- Student, Dist. HR  
AMC 10B - 108  
AMC 12B - 101
- Student, Honor Roll  
AMC 10B - 285  
AMC 12B - 267
- Student, Merit Roll  
AMC 10A - 311  
AMC 12B - 310
- U**
- UAE**  
Student, Honor Roll  
AMC 12B - 267
- United States**  
AIME  
6+ Score - 341  
Enrollment, Table  
10/12 A&B - 325
- School, Honor Roll  
AMC 12 A&B  
- 50, 51
- School, Merit Roll  
AMC 12A - 52  
AMC 12B - 61
- School, Nat'l Awards  
- 45, 46
- Score, Perfect  
AMC 10/12 A&B - 39
- Student, Honor Roll  
AMC 10A - 196  
AMC 10B - 223  
AMC 12A - 110  
AMC 12B - 163  
Late - 285
- Student, Merit Roll  
AMC 10A - 302  
AMC 10B - 305  
AMC 12A - 286  
AMC 12B - 294
- Student, Nat'l Awards  
- 73
- University of Nebraska - 10**
- USAMO - 9**  
Contest Committee - 24  
Dates 2006 - 11  
Honorable Mention  
- 362
- Qualifier, Canada - 361
- Qualifier, Int'l - 361
- Qualifier, US - 356
- Results - 362
- Utah**  
AMC Regions - 43  
Perfect Score  
AMC 10A - 40
- School, Merit Roll  
AMC 12A - 60  
AMC 12B - 66
- Student, AIME 6+  
- 349
- Student, Dist. HR  
AMC 10A - 91  
AMC 10B - 95  
AMC 12A - 81  
AMC 12B - 85
- Student, Honor Roll  
AMC 10A - 219  
AMC 10B - 241  
AMC 12A - 155  
AMC 12B - 190
- Student, Merit Roll  
AMC 12A - 292  
AMC 12B - 300
- Student, USAMO  
Qualifier - 360
- AMC 12A - 77
- Student, Honor Roll  
AMC 10A - 200  
AMC 10B - 224  
AMC 12A - 117  
AMC 12B - 166
- Student, Merit Roll  
AMC 12A - 287
- Student, Nat'l Awards  
- 73
- Student, USAMO  
Qualifier - 360
- Virgin Islands**  
AMC Regions - 43
- Student, Honor Roll  
AMC 10A - 209
- Virginia**  
AMC Regions - 43  
Perfect Score  
AMC 10B - 39, 40  
AMC 8 - 30
- School, Honor Roll  
AMC 12, A&B - 50
- School, Merit Roll  
AMC 12A - 55  
AMC 12B - 63
- School, Merit Roll, late  
AMC 12A - 71
- School, Nat'l Awards  
- 45
- Student, AIME 6+  
- 344
- Student, Dist. HR  
AMC 10A - 89  
AMC 10B - 94  
AMC 12A - 78  
AMC 12B - 83
- Student, Honor Roll  
AMC 10A - 206  
AMC 10B - 230  
AMC 12A - 129  
AMC 12B - 174
- Student, Honor Roll,  
late  
AMC 12A - 285
- Student, Merit Roll  
AMC 10A - 302  
AMC 10B - 305  
AMC 12A - 288  
AMC 12B - 296
- Student, Nat'l Awards  
- 73
- Student, USAMO  
Qualifier - 360
- W**
- Washington**  
AMC Regions - 43  
Perfect Score  
AMC 10A - 39  
AMC 10B - 39  
AMC 12B - 39  
AMC 8 - 30
- School, Honor Roll  
AMC 12B - 51
- V**
- Vermont**  
AMC Regions - 43
- School, Merit Roll  
AMC 12A - 53  
AMC 12B - 62
- Student, AIME 6+  
- 342
- Student, Dist. HR  
AMC 10A - 87



## Index, continued

- School, Merit Roll
  - AMC 12A - 60
  - AMC 12B - 66
- School, Nat'l Awards
  - 46
- Student
  - Gold Metal - 312
- Student, AIME 6+
  - 349
- Student, Dist. HR
  - AMC 10A - 91
  - AMC 10B - 95
  - AMC 12A - 81
  - AMC 12B - 85
- Student, Honor Roll
  - AMC 10A - 219
  - AMC 10B - 240
  - AMC 12A - 155
  - AMC 12B - 190
- Student, Merit Roll
  - AMC 10A - 304
  - AMC 10B - 306
  - AMC 12A - 292
  - AMC 12B - 300
- Student, Nat'l Awards
  - 75
- Wells, David -**
  - 11, 15, 24
- West Virginia**
  - AMC Regions - 43
  - School, Merit Roll
    - AMC 12A - 55
    - AMC 12B - 63
  - Student, AIME 6+
    - 344
  - Student, Dist. HR
    - AMC 10A - 89
    - AMC 12A - 78
    - AMC 12B - 83
  - Student, Honor Roll
    - AMC 10A - 206
    - AMC 10B - 233
    - AMC 12A - 130
    - AMC 12B - 176
  - Student, Merit Roll
    - AMC 12B - 296
  - Student, USAMO
    - Qualifier - 361
- Wisconsin**
  - AMC Regions - 43
  - School, Merit Roll
    - AMC 12A - 57
  - School, Nat'l Awards
    - 45
  - State Director - 28
  - Student
    - Gold Metal - 312
  - Student, AIME 6+
    - 347
  - Student, Dist. HR
    - AMC 10A - 90
    - AMC 10B - 95
    - AMC 12A - 79
    - AMC 12B - 84
  - Student, Honor Roll
    - AMC 10A - 212
    - AMC 10B - 236
    - AMC 12A - 142
    - AMC 12B - 183
  - Student, Merit Roll
    - AMC 10B - 306
    - AMC 12A - 290
    - AMC 12B - 298
  - Student, Nat'l Awards
    - 74
  - Student, USAMO
    - Qualifier - 361
- Wyoming**
  - AMC Regions - 43



The MATHEMATICAL ASSOCIATION OF AMERICA  
**American Mathematics Competitions**

---

University of Nebraska – Lincoln ■ 1740 Vine Street ■ P.O. Box 880658 ■ Lincoln, Nebraska 68588-0658  
Phone: 402/472-2257 ■ Fax: 402/472-6087 ■ email: [amcinfo@unl.edu](mailto:amcinfo@unl.edu) ■ <http://www.unl.edu/amc>

Non Profit  
U.S. Postage  
**PAID**  
Permit 46  
Lincoln NE