

THE MATHEMATICAL ASSOCIATION OF AMERICA
AMERICAN MATHEMATICS COMPETITIONS

Learning Mathematics Through Meaningful Problem Solving

58th Annual



Summary of High School Results and Awards

Administered by the AMC office

2007-2008 AMC contest dates:

AMC 8 - TUESDAY, November 13, 2007
AMC 10 & AMC 12 - TUESDAY, February 12, 2008
&/or WEDNESDAY, February 27, 2008
AIME - TUESDAY, March 18, 2008
or WEDNESDAY, April 2, 2008
USAMO - April 29-30, 2008

Copyright 2007
The Mathematical Association of America

The
**American Mathematics
Competitions**

are sponsored by:

The Mathematical Association of America

Akamai Foundation

Contributors:

American Mathematical Association of Two-Year Colleges

American Mathematical Society

American Society of Pension Actuaries

American Statistical Association

Art of Problem Solving

Awesome Math

Canada/USA Mathcamp

Canada/USA Mathpath

Casualty Actuarial Society

Clay Mathematics Institute

Institute for Operations Research and the Management Sciences

L. G. Balfour Company

Mu Alpha Theta

National Assessment & Testing

National Council of Teachers of Mathematics

Pedagoguery Software Inc.

Pi Mu Epsilon

Society of Actuaries

U.S.A. Math Talent Search

W. H. Freeman and Company

Wolfram Research Inc.

TABLE OF CONTENTS

| | |
|--|----|
| Report of the Director | 5 |
| I. Introduction | 5 |
| II. 2007 Enrollment Analysis and Statistical Results | 5 |
| III. International Participation | 5 |
| IV. 2008 Contest Dates, Registration and Fees | 5 |
| <i>Table I: 2007 AMC 12 Enrollment Analysis and Statistical Results</i> | 6 |
| <i>Table II: 2007 AMC 10 Enrollment Analysis and Statistical Results</i> | 6 |
| V. NASSP's Sanction | 7 |
| VI. The 2007 AIME | 7 |
| VII. The USAMO | 7 |
| <i>Documentary Film Crew</i> | 8 |
| VIII. Documentary Film - USAMO and IMO | 8 |
| VIII. Acknowledgement | 8 |
| IX. Contributions of the Lincoln Staff | 9 |
| X. Sponsors / Contributors / AMC Committee Members | 9 |
| <i>Janet Sylvester</i> | 9 |
| XI. Contributions of the University of Nebraska | 10 |
| XII. Additional Information – Inquiries | 10 |
| XIII. Examination Dates | 10 |
| Message from the CAMC Chair | 11 |
| Message from the AMC 10 Chair | 12 |
| Message from the AMC 12 Chair | 13 |
| Quotations | 14 |
| <i>NCTM Convention, Atlanta, GA, March 2007</i> | 14 |
| AMC 10B/12B Participating Institutions of Higher Education | 15 |
| Edyth May Sliffe Awards | 16 |
| Distinguished High School Mathematics Teaching | 16 |
| <i>Edyth May Sliffe Breakfast at NCTM Spring Convention</i> | 16 |
| 2007 High School Award Winners | 17 |
| Sliffe Awards Reception | 19 |
| <i>Current & Former Sliffe Winners Attending Reception</i> | 19 |
| <i>2006 Sliffe Winners Attending Reception</i> | 19 |
| <i>2007 Sliffe Awards Reception, Miscellaneous pictures</i> | 20 |
| AMC's Volunteers | 21 |
| Advisory Board - American Math Competitions | 21 |
| AMC Executive Committee | 21 |
| AMC 8 Contest Committee | 21 |
| AMC 10/12 Contest Committee | 22 |
| AIME Contest Committee | 22 |
| USAMO Committee | 22 |
| Advisory Panel | 22 |
| Sponsors and Contributors | 25 |
| <i>AMC get-together at the Joint Winter Meetings</i> | 25 |
| Exam Directors by State and Province | 26 |
| American Mathematics Competition 8 | 27 |
| <i>Table III: 2006 AMC 8 National Statistics</i> | 27 |
| AMC 8 Student Award Recipients | 28 |
| United States | 28 |
| Canada | 30 |
| International | 30 |
| <i>Affiliated Middle School to Jilin University</i> | 33 |

Table of Contents, Continued

| | |
|--|-----|
| Historical Listing of Perfect Scores | 34 |
| AHSME | 34 |
| AMC 12 | 37 |
| AMC 10 | 39 |
| <i>USAMO Ceremonies</i> | 39 |
| 2007 Perfect AMC 10/12 Scorers, photos | 44 |
| United States | 44 |
| Canada | 46 |
| International | 47 |
| Regions For the AMC 10 & AMC 12 | 48 |
| National School Awards | 49 |
| Committee and Donor Award Descriptions | 49 |
| National School Award Recipients | 50 |
| United States | 50 |
| Canada | 51 |
| <i>Southeast High School, Lincoln, Nebraska</i> | 51 |
| School Pedagoguery Award Recipients | 52 |
| United States | 52 |
| Canada | 53 |
| School Honor Roll, AMC 12 A&B | 54 |
| United States | 54 |
| Canada | 55 |
| International | 55 |
| School Merit Roll, AMC 12 A&B | 56 |
| United States | 56 |
| Canada | 65 |
| International | 66 |
| National Student Awards | 68 |
| Committee and Donor Awards Descriptions | 68 |
| Student Award Recipients | 69 |
| United States | 69 |
| Canada | 71 |
| Student Distinguished Honor Roll | 72 |
| United States | 72 |
| AMC 12 A&B | 72 |
| <i>Sorting answer forms at Loyola High School, Los Angeles, California</i> | 79 |
| AMC 10 A&B | 80 |
| Canada | 85 |
| AMC 12 A&B | 85 |
| AMC 10 A&B | 86 |
| <i>AMC 10/12 Committees</i> | 86 |
| International | 87 |
| AMC 12 A&B | 87 |
| <i>Convent of the Sacred Heart, New York, New York</i> | 90 |
| AMC 10 A&B | 91 |
| Late - AMC 10/12 A&B | 94 |
| Student Honor Roll | 95 |
| United States | 95 |
| AMC 12 A&B | 95 |
| AMC 10 A&B | 141 |
| Canada | 168 |
| AMC 12 A&B | 168 |

Table of Contents, Continued

| | |
|---|-----|
| <i>Lincoln Southwest High School, Lincoln, Nebraska</i> | 170 |
| AMC 10 A&B | 171 |
| International | 173 |
| AMC 12 A&B | 173 |
| AMC 10 A&B | 188 |
| <i>International School of Havana, Havana, Cuba</i> | 212 |
| Late, AMC 10/12 A&B | 213 |
| <i>Shipping the AMC 10/12 B</i> | 213 |
| Student Achievement Roll | 214 |
| United States..... | 214 |
| AMC 12 A&B | 214 |
| <i>Lincoln East High School, Lincoln, NE</i> | 230 |
| AMC 10 A&B | 231 |
| <i>Pope Pius X High School, Lincoln, Nebraska</i> | 240 |
| Canada..... | 241 |
| AMC 12 A&B | 241 |
| AMC 10 A&B | 242 |
| <i>St. J. A. Math League , St. Johnsbury Academy, St. Johnsbury, Vermont</i> | 242 |
| International | 243 |
| AMC 12 A&B | 243 |
| <i>Sorting the Answersheet envelopes as they come in</i> | 246 |
| AMC 10 A&B | 247 |
| Late..... | 251 |
| Gold Medal Recipients | 252 |
| Tables & Graphs | 253 |
| Distribution of Team Scores | 253 |
| <i>Table IV - AMC 12A</i> | 253 |
| <i>Table IV - AMC 12B</i> | 253 |
| <i>Table IV - AMC 12: Historical Mean - AMC 12 Team Scores</i> | 253 |
| Distribution of School Winner Scores..... | 254 |
| <i>Table V - AMC 12A</i> | 254 |
| <i>Table V - AMC 12B</i> | 254 |
| <i>Table V - AMC 12: Historical Mean - AMC 12</i> | 254 |
| <i>Table V - AMC 10A</i> | 255 |
| <i>Table V - AMC 10B</i> | 255 |
| <i>Table V - AMC 10: Historical Mean - AMC 10</i> | 255 |
| School & Student Enrollment by State or Province..... | 256 |
| <i>Table VI</i> | 256 |
| U. S. National Statistics | 257 |
| <i>Table VII - AMC 12 A&B</i> | 257 |
| <i>Table VII - AMC 10 A&B</i> | 257 |
| Distribution of Scores - Gender | 258 |
| <i>Table VIII - AMC 12 A&B</i> | 258 |
| <i>Chart VIII - AMC 12 A&B</i> | 259 |
| <i>Table VIII - AMC 10 A&B</i> | 260 |
| <i>Chart VIII - AMC 10 A&B</i> | 261 |
| Item Difficulty - All Official Students..... | 262 |
| <i>Table IX - AMC 12A</i> | 262 |
| <i>Chart IX - AMC 12A</i> | 262 |
| <i>Table IX - AMC 12B</i> | 263 |
| <i>Chart IX - AMC 12B</i> | 263 |
| <i>Table IX - AMC 10A</i> | 264 |

Table of Contents, Continued

| | |
|--|------------|
| Chart IX - AMC 10A | 264 |
| Table IX - AMC 10B | 265 |
| Chart IX - AMC 10B | 265 |
| Score Distribution - AIME Qualifying Students | 266 |
| Table X - AMC 10/12 A&B | 266 |
| Item Difficulty - AIME Qualifying Students | 267 |
| Table XI - AMC 12A | 267 |
| Table XI - AMC 12B | 267 |
| Table XI - AMC 10A | 268 |
| Table XI - AMC 10B | 268 |
| General Statistics - AIME Qualifying Students | 269 |
| Table XII - AMC 12 A&B | 269 |
| Table XII - AMC 10 A&B | 269 |
| AIME - American Invitational Mathematics Examination | 270 |
| Message from the AIME Chair | 270 |
| AIME Grand Statistics | 271 |
| Table XIII - AIME I | 271 |
| Score Distribution by Grade Level | 271 |
| Score Distribution by Gender | 271 |
| Table XIII - AIME II | 272 |
| Score Distribution by Grade Level | 272 |
| Score Distribution by Gender | 272 |
| AIME / AMC 10/12 Score Matrix | 273 |
| Table XIV | 273 |
| AIME – Scores of 6+ | 274 |
| United States | 274 |
| Canada | 286 |
| <i>There is a small mountain of envelopes when the tests return.</i> | 287 |
| International | 288 |
| <i>AIME Committee working on the 2008 questions</i> | 293 |
| U.S.A. Mathematical Olympiad | 295 |
| Message from the USAMO Chair | 295 |
| <i>Grading the 2007 USAMO</i> | 295 |
| Qualifiers for 2007 | 296 |
| United States | 296 |
| International | 305 |
| Canada | 306 |
| 2007 USAMO Results | 307 |
| <i>2007 USAMO Winners</i> | 307 |
| 2007 USAMO National Awards | 308 |
| Akamai Foundation Scholarships | 308 |
| Clay Mathematics Award | 308 |
| Balles USAMO Winner Awards | 308 |
| Mathematical Olympiad Summer Program | 308 |
| 2006 International Mathematical Olympiad | 310 |
| <i>2006 U.S.A. International Mathematical Olympiad Team</i> | 310 |
| Balles Team Awards | 310 |
| Appendix - School Abbreviations | 311 |
| Index | 312 |

REPORT OF THE DIRECTOR

STEVEN DUNBAR

I. INTRODUCTION



I am extremely pleased to announce that this year over 225,000 students enrolled in the AMC 10/12 contests and a multitude of positive comments received from teachers once again confirmed that the Committee created examinations which were both exciting and challenging. Congratulations to all of you for continuing to recognize the fact the AMC 10 and 12 play a complementary role in supporting the mathematics curriculum at the high school level.

This summary includes a listing of results and awards associated with this year's AMC 10, AMC 12, AIME and USAMO.

II. 2007 ENROLLMENT ANALYSIS AND STATISTICAL RESULTS

Our outstanding AMC Lincoln office staffers were once again able to process and mail the results and awards in a timely and efficient manner. The results for schools with American Invitational Mathematics Examination qualifiers were mailed in less than two weeks following the exam, and all other results were mailed during the following week. This is rather remarkable when one considers the extensive checks which are necessary to ensure the accuracy of the results.

We continue to send an ever increasing pool of contest managers their schools' results by email. If you are able to communicate via email and wish to be added to our data base, please send a message to "hstran@amc.unl.edu" as soon as possible.

In addition to the results and awards of the AMC 10/12, this summary contains an analysis of the results of the 2006 American Mathematics Contest 8 (AMC 8) as well as the 2007 American Invitational Mathematics Examination and the 2007 USA Mathematical Olympiad.

Once again, the AMC 10 and AMC 12 was available in French, Spanish, Braille and Large Print.

III. INTERNATIONAL PARTICIPATION

I am pleased to report that the exam was administered in Puerto Rico, Guam, Virgin Islands, the Mariana Islands, many USA embassy and military schools, and individual International schools. A list of these schools is found in this summary. Special recognition is given to the teachers abroad who provide an opportunity for students at US military bases and embassies to participate in the AMC 10/12.

The CAMC extends its appreciation to Professor Paul Charlebois who translates the exams into French for students in Canada. We are also grateful to Professor Maria de Losada and Mario Cruz from Bogota, Colombia for translating the AMC 10 and AMC 12 into Spanish for use in Puerto Rico as well as in the USA and Colombia. Special thanks to Professor Peter Shiue for translating the exams into Chinese for more than 171 schools in Taiwan.

IV. 2008 CONTEST DATES, REGISTRATION AND FEES

There will again be two official dates for the AMC 10 & AMC 12. Please note that the contests are being held a week later than the two dates they were given in 2007.

Contest A will be held on the Second Tuesday in February (February 12, 2008), Contest B will be given 15 days later, Wednesday, February 27, 2008 All rules and

TABLE I: 2007 AMC 12 ENROLLMENT ANALYSIS AND STATISTICAL RESULTS*(Four year comparison of the AMC 12 Contest)*

| Year | 2007 | | 2006 | | 2005 | | 2004 | |
|--------------------------------|--------|--------|--------|--------|--------|--------|---------|--------|
| | 07-12A | 07-12B | 06-12A | 06-12B | 05-12A | 05-12B | 04-12A | 04-12B |
| Registered schools | 3,004 | 1,621 | 2,417 | 1,827 | 2,596 | 1,687 | 3,139 | 1,320 |
| Answer forms received | 94,297 | 33,993 | 76,806 | 50,201 | 84,402 | 44,511 | 103,739 | 31,366 |
| Official registered students | 93,179 | 33,489 | 76,439 | 50,147 | 83,728 | 44,303 | 103,237 | 31,299 |
| Unofficial registered students | 1,118 | 504 | 367 | 54 | 674 | 208 | 502 | 67 |
| National student average | 66.8 | 73.1 | 85.7 | 85.5 | 78.7 | 83.4 | 73.9 | 84.5 |
| Number female participants | 37,823 | 13,156 | 31,426 | 20,646 | 34,822 | 18,138 | 43,287 | 12,767 |
| Number male participants | 49,883 | 18,105 | 41,746 | 26,697 | 44,744 | 24,160 | 56,293 | 17,114 |
| Number unspecified gender | 5,473 | 2,228 | 3,267 | 2,804 | 4,162 | 2,005 | 3,657 | 1,418 |
| Average female score | 61.6 | 67 | 82.1 | 81.0 | 74.8 | 80.2 | 69.5 | 80.2 |
| Average male score | 70.7 | 77.6 | 88.6 | 88.8 | 81.9 | 85.9 | 77.4 | 87.8 |
| Average "no gender" score | 67.8 | 72.2 | 83.5 | 87.6 | 77.5 | 81.3 | 72 | 81.4 |
| Number students - grade 13 | 86 | 123 | 88 | 129 | 87 | 178 | 105 | 161 |
| Number students - grade 12 | 34,674 | 13,211 | 31,879 | 19,720 | 34,272 | 17,593 | 42,597 | 12,650 |
| Number students - grade 11 | 40,172 | 15,096 | 35,722 | 23,123 | 39,471 | 20,735 | 48,470 | 14,284 |
| Number students - grade 10 | 6,884 | 2,622 | 5,367 | 4,210 | 6,080 | 3,721 | 8,050 | 2,436 |
| Number students - grade 9 | 2,390 | 933 | 1,848 | 1,373 | 1,701 | 1,158 | 2,188 | 782 |
| Number students - grade 8 | 277 | 266 | 137 | 228 | 161 | 185 | 133 | 182 |
| Number students - unknown | 8,696 | 1,238 | 1,398 | 1,364 | 1,956 | 733 | 1,694 | 804 |
| Average score - grade 13 | 69.8 | 85.9 | 88.7 | 94.9 | 82.7 | 88.4 | 80 | 91.9 |
| Average score - grade 12 | 67.3 | 73.8 | 87.3 | 86.9 | 80.5 | 84.6 | 75.9 | 86 |
| Average score - grade 11 | 64 | 71.2 | 84.3 | 83.5 | 77.1 | 82.1 | 72.1 | 83 |
| Average score - grade 10 | 66 | 77.1 | 87.0 | 87.5 | 80.3 | 84.2 | 74.7 | 85.6 |
| Average score - grade 9 | 61.9 | 76.9 | 83.1 | 88.6 | 76.4 | 85.1 | 72.6 | 86.2 |
| Average score - grade 8 | 75.4 | 91 | 93.8 | 95.4 | 82.8 | 89.5 | 83.2 | 91.8 |
| Average score - Unknown | 79.3 | 71 | 82.3 | 89.1 | 76.8 | 80.8 | 71.9 | 77.5 |
| AIME qualifying score | 97.5+ | 100 | 100 | 100 | 100 | 100 | 100 | 100 |
| Number of AIME Qualifiers | 6,210 | 3,557 | 17,118 | 10,654 | 9,441 | 5,692 | 8,401 | 6,036 |
| Schools sending in results | 2,653 | 1,408 | 2,365 | 1,692 | 2,577 | 1,541 | 3,108 | 1,199 |
| Average school winner score | 97.45 | 103.8 | 111.5 | 111.9 | 106.68 | 107.73 | 103.13 | 109.1 |
| Average School Team Score | 266.88 | 279.46 | 314.0 | 311.1 | 295.75 | 298.93 | 285.24 | 299.35 |
| Perfect papers | 19 | 7 | 14 | 2 | 1 | 6 | 12 | 5 |

TABLE II: 2007 AMC 10 ENROLLMENT ANALYSIS AND STATISTICAL RESULTS*(Four year comparison of the AMC 10/12 Contest)*

| Version | 07-10A | | 06-10A | | 05-10A | | 04-10A | |
|--------------------------------|--------|--------|--------|--------|--------|--------|--------|--------|
| | 07-10A | 07-10B | 06-10A | 06-10B | 05-10A | 05-10B | 04-10A | 04-10B |
| Answer forms received | 74,755 | 24,328 | 62,033 | 38,519 | 67,738 | 34,204 | 81,596 | 23,624 |
| Official registered students | 73,769 | 24,008 | 61,743 | 38,420 | 67,074 | 34,070 | 81,122 | 23,528 |
| Unofficial registered students | 986 | 320 | 290 | 99 | 664 | 134 | 474 | 96 |
| National student average | 67.9 | 61.5 | 79.0 | 68.5 | 74.7 | 77.9 | 69.1 | 80.4 |
| Number female participants | 31,255 | 10,442 | 27,229 | 17,140 | 30,379 | 15,062 | 36,217 | 10,614 |
| Number male participants | 36,697 | 11,593 | 30,803 | 18,149 | 32,731 | 16,772 | 40,248 | 11,589 |
| Number unspecified gender | 5,817 | 1,973 | 3,711 | 3,131 | 3,964 | 2,241 | 4,657 | 1,325 |
| Average female score | 63.1 | 57.5 | 75.6 | 64.1 | 71.6 | 75.1 | 66.3 | 77.1 |
| Average male score | 71.6 | 65.4 | 82.3 | 71.6 | 77.8 | 80.7 | 71.7 | 83.7 |
| Average "no gender" score | 70.8 | 59.3 | 76.7 | 75.4 | 72.6 | 75.8 | 67.3 | 78.4 |
| Number students - grade 11 | | 2 | | | | | 20 | |
| Number students - grade 10 | 34,297 | 12,027 | 32,930 | 20,013 | 36,012 | 18,193 | 42,960 | 12,128 |
| Number students - grade 9 | 27,606 | 10,051 | 24,211 | 15,158 | 26,452 | 13,699 | 33,095 | 9,450 |
| Number students - grade 8 | 3,658 | 957 | 2,873 | 1,600 | 2,723 | 1,160 | 2,793 | 1,334 |
| Number students - unknown | 8,208 | 971 | 1,729 | 1,649 | 1,887 | 1,018 | 2,274 | 616 |
| Average score - grade 11 | | 39.8 | | | | | | |
| Average score - grade 10 | 67.3 | 62.7 | 80.8 | 69.8 | 76.2 | 79.8 | 70.4 | 82.3 |
| Average score - grade 9 | 62 | 59.3 | 75.8 | 64.8 | 72.2 | 75.6 | 67 | 78.3 |
| Average score - grade 8 | 75.9 | 73.4 | 86.4 | 74.5 | 80.3 | 80.4 | 75.7 | 81.4 |
| Average score - Unknown | 86.7 | 57.4 | 75.9 | 82.2 | 71.3 | 73.8 | 65.5 | 74.6 |
| AIME qualifying score | 117.0 | 115.5 | 120 | 120 | 120 | 120 | 110 | 120 |
| Number of AIME Qualifiers | 2,288 | 363 | 1,680 | 870 | 1,258 | 555 | 1,118 | 487 |
| Schools sending in results | 2,338 | 1,053 | 2,092 | 1,282 | 2,362 | 1,196 | 2,829 | 910 |
| Average school winner score | 99.12 | 95.3 | 108.7 | 103.6 | 104.36 | 106.65 | 97.02 | 108.66 |
| Perfect papers | 39 | 3 | 33 | 48 | 18 | 15 | 6 | 2 |

Report of the Director, Continued

awards apply to both tests for all schools and students. Students will be allowed to take the exam booklets home with them the day of the contest.

The Registration cost for the 2007-2008 year has been kept the same as in the 2006-2007 season. We have again included the shipping cost in with the Registration Fee. Registration plus shipping for one AMC A Contest is \$40 per school, if you register by December 16, 2007. One bundle of ten AMC 12 exams will be \$16 and one bundle of ten AMC 10 exams will be \$14. There will be an extra \$10.00 charge included with the Registration for the second contest (B) to cover 2-day shipping. Contest B will be shipped on February 12, 2008, the day of Contest A.

The Committee on the American Mathematics Competitions has decided against the use of calculators on the 2008 AMC 10 and AMC 12. No problems on the test will require the use of a calculator. The nature of the questions will not change from past tests.

Materials for Contest A will be mailed in January of 2008. Please register by December 16, 2007 if possible. Completion of your registration as early as possible will be greatly appreciated by our office staff.

If you do not receive one of our many fall mailings, a current registration form will be available on our Web site. Please post our address: <http://www.unl.edu/amc>

V. NASSP'S SANCTION

The National Association of Secondary School Principals has placed this program on the NASSP National Advisory List of Contests and Activities for 2007-2008.

VI. THE 2007 AIME

A total of 8,472 students officially participated in the 25th American Invitational Mathematics Examination (AIME) which was held on Tuesday, March 13, 2007 or the "alternate" date, Wednesday, March 28, 2007. The comparable figure in 2006 is 22,636 students. The mean score on the AIME I was 3.23, and on the AIME II was 3.67, versus 2.71 on the AIME I, and 2.825, on the AIME II, in 2006. A list of the students with a score of at least 6 on the 2007 AIME is found in this summary.

The 2008 AIME is scheduled for Tuesday, March 18, 2008 and the alternate date is Wednesday, April 2, 2008. To qualify for the AIME in the year 2008 a student must score 100 or more or be in the top 5% on the AMC 12 or score 120 or more or be in the top 1% of the AMC 10 participants. The AIME consists of 15 questions with integer answers. A student's score is the number of correct answers. There is no partial credit. The time allowed is 3 hours.

VII. THE USAMO

The USA Mathematical Olympiad (USAMO) was held on April 24-25, 2007 in each respective student's school. 506 students were invited to participate this year. This is 70 more than the 430 who were invited to participate in 2006, because we received a grant from the Art of Problem Solving to cover the costs associated with the additional number of students. All of the participants were chosen based on the selection criteria published in the AMC 10/12 and AIME Teachers' Manuals. This summary contains a list of those participants as well as names of the USAMO Winners, and Honorable Mention.

The USAMO was once again administered over two days (4.5 hours each day). All papers were graded by the USAMO Committee and by Mathematical Olympiad Summer Program staff members on May 4th, 5th and 6th. We are grateful to these mathematicians for their excellent work associated with this important task.

Report of the Director, Continued

The top twelve USAMO students were honored in Washington, DC May 20th and 21st, 2007 with elaborate ceremonies held at the headquarters of the Mathematical Association of America (MAA) and the U.S. Department of State Building by invitation of the Director for Science, Office of Science and Technology Policy, Executive Office of the President, Dr. John Marberger. A Team Test was administered for two days after the ceremonies. The team for the 2007 International Mathematical Olympiad (IMO) to be held in Hanoi, Vietnam, in July is: **Sherry Gong**, Phillips Exeter Academy, Exeter, NH, **Eric Larson**, South Eugene High School, Eugene, OR, **Brian Lawrence**, Montgomery Blair High School, Silver Spring, MD, **Tedrick Leung**, North Hollywood High School, Winnetka, CA, **Arnav Tripathy**, East Chapel High School, Chapel Hill, NC, and **Alex Zhai**, University Laboratory High School, Champaign, Ill.



Documentary Film Crew

Hard at work during last summer's IMO in Ljubljana, Slovenia.

VIII. DOCUMENTARY FILM - USAMO AND IMO

MAA President-Elect Joe Gallian secured a grant from Larry Penn, who was on the US Math Olympiad Team in the late 1970s, to fund a documentary film about the students in the USAMO, and the USA team at the 2006 International Math Olympiad in Ljubljana, Slovenia. Larry Penn is now a partner in the investment firm Ellington Management Group. The film will be similar to the book "Count Down" and the film "Spellbound". The director is George Csicsery. He produced an award winning film on the mathematician Paul Erdos and is working on a film about the American mathematician Julia Robinson. As of this writing, filming at the USAMO awards ceremony and the IMO is complete, and post-production has begun. We expect to see the finished film in late 2007.

VIII. ACKNOWLEDGEMENT

The Committee acknowledges the contributions of many individuals and organizations for their assistance. We are indebted to the State and Canadian Provincial AMC Directors who provide assistance with the implementation of the AMC 10/12. Their tasks include contacting schools so that every student will have an opportunity to participate in the AMC contests, preparing a state/province summary of results and awards, and presenting awards. The names of the Directors are listed in this Summary.

Report of the Director, Continued

IX. CONTRIBUTIONS OF THE LINCOLN STAFF

The contributions of the AMC Lincoln staff members to the fulfillment of the responsibilities associated with the entire exam process in a 'beyond the call of duty' manner is something to behold. Let us once again applaud Donita Bowers, Marsha Conley, Rachelle Jensen, Linda McCormick, Ruthann Royer, Sawsan Mohamed, Kay Michael, Elizabeth Claassen and Shane Hesselgesser. This year we had UNL student help also: Nikki Bohl, and Gabe Smith. We are grateful to these staff members for their dedication to the AMC.



Janet Sylvester

On November 25, 2006 AMC Registration Clerk Janet Sylvester died suddenly and unexpectedly. Janet had been employed at the AMC office since January 2001, and her good spirit, ready laugh, efficiency and readiness to do whatever was needed at the AMC office will be missed.

X. SPONSORS / CONTRIBUTORS / AMC COMMITTEE MEMBERS

We appreciate the continued support of all of our Sponsors and Contributors. Kudos go to the members of the CAMC, AMC 8, AMC 10, AMC 12, AIME, USAMO Subcommittees and Advisory Panel members who give so much of their time to the formulation of consistent rules of operation and examinations of superior quality. The leadership given by the Chairs of these committees, namely, Prof. Elgin Johnston (CAMC Chair), Ms. Bonnie Leitch (AMC 8), Prof. David Wells (AMC 12), Prof. Doug Faires (AMC 10), and Mr. Steven Blasberg (AIME) and Prof. Cecil Rousseau (USAMO) is especially noteworthy.

Report of the Director, Continued

XI. CONTRIBUTIONS OF THE UNIVERSITY OF NEBRASKA

The operational location of the AMC has been at the University of Nebraska-Lincoln (UN-L) since 1970. The CAMC is grateful to Chancellor Harvey Perlman, Dean Richard Hoffman, and Prof. John Meakin in the UN-L Department of Mathematics, for their support.

XII. ADDITIONAL INFORMATION – INQUIRIES

Information regarding this summary, AMC publications and the implementation of the AMC 8, AMC 10, AMC 12, AIME and USAMO may be obtained via email (amcinfo@maa.org), the AMC Web Page (<http://www.unl.edu/amc>), by telephone (800-527-3690) or by writing to the AMC Lincoln office at:

MAA American Mathematics Competitions,
University of Nebraska – Lincoln
1740 Vine St., Lincoln, NE 68588-0658

Inquiries concerning contest rules should be sent to the CAMC Committee Chair:

Professor Elgin Johnston, Department of Mathematics
Iowa State University, Ames, IA 50011
ehjohnst@iastate.edu

Inquiries relating to the AMC 12 should be sent to the AMC 12 Committee Chair:

Professor David M. Wells, Department of Mathematics
Penn State University, New Kensington, PA 15068
Email: dmw8@psu.edu

Inquiries relating to the AMC 10 should be sent to the AMC 10 Committee Chair:

Professor Douglas Faires, Department of Mathematics
Youngstown State University, Youngstown, OH 44555
Email: fares@math.ysu.edu

Inquiries relating to the AIME should be sent to the AIME Committee Chair:

Mr. Steven Blasberg,
West Valley-Mission Community College, Saratoga, CA 95070
steve_blasberg@wvmccd.cc.ca.us

Inquiries relating to the USAMO should be sent to the USAMO Committee Chair:

Cecil Rousseau, Department of Mathematical Sciences
University of Memphis, Memphis, TN 38152-3240
Email: ccrousse@memphis.edu

XIII. EXAMINATION DATES

The examination dates for the 2007-2008 school year are:

AMC 10 and AMC 12 – Tuesday, February 12, 2008
and/or – Wednesday, February 27, 2008
AIME – Tuesday, March 18, 2008
or – Wednesday, April 2, 2008
USAMO – April 29-30, 2008

MESSAGE FROM THE CAMC CHAIR



On behalf of the Mathematical Association of America's Committee on American Mathematics Competitions, I want to thank the schools and teachers who took the time to administer the 2007 American Mathematics Contest 10 (AMC 10) and the 2007 American Mathematics Contest 12 (AMC 12). This year marked the 58th year that the American Mathematics Competitions have provided high quality mathematical competitions for United States high school students and for secondary students around the globe.

Many people work hard to make these exams possible. These include the State Contest Directors who make sure schools in their regions know about the exams; the outstanding staff in Lincoln, responsible for registration, printing, distributing, and scoring the exams, and

communicating results; and the members of the AMC 10/12 Committee and AMC Advisory Panel who spend long hours composing problems, writing and rewriting problem statements and solutions, and monitoring the difficulty level of the exam. Special thanks are due Douglas Faures, the AMC 10 Chair, and David Wells the AMC 12 Chair, who coordinate the exam creation efforts. I also want to thank the students for giving up part of their day to participate in the AMC 10 or the AMC 12.

Many of the AMC 10 and AMC 12 participants did well enough to qualify for the American Invitational Mathematics Examination (AIME) and a small number of AIME students then qualified for the United States of America Mathematical Olympiad (USAMO). Although these exams are given to fewer students than participate in the AMC 10/12, the committees that create these exams work just as hard as the AMC 10/12 Committees. Thanks to Steve Blasberg, the AIME Chair, and Cecil Rousseau, the USAMO Chair, for their efforts in coordinating the creation of high quality exams.

The mission of the CAMC is to promote interest in mathematics among K-12 students and to identify mathematically talented students through a series of mathematical exams. Thus, although the exams are designed to expose students to important mathematical ideas and give students a valuable problem solving experience, it is even more important that students find the exams challenging and fun. We hope that students enjoy not only taking the exams, but also preparing for the exams with teachers and other students, and discussing the answers and different solutions afterwards.

But the exams serve another purpose as well. Many of the AMC brochures and posters display the phrase "Make Mathematical History." The reason for studying mathematics in school is not just to learn how to do the problems in a textbook. A second purpose is to learn techniques and gain the confidence to tackle new or unfamiliar problems, to explore new areas...to make mathematical history in a sense. Many of our exam questions are designed to give students a chance to try their hand at problems that require them to apply their classroom knowledge in new situations and in different ways. And although students may not always succeed in such situations, they can grow mathematically by trying to solve such problems, and from follow up discussions after the exam.

We are always interested in ideas to help us better carry out our mission. The mathematics teachers in the schools are one of our most valued sources of ideas. We welcome any ideas you have that will help us to improve the AMC 10 and AMC 12 and help us to reach more students. In addition, we have a great need for high school teachers on the AMC Advisory Panel. If you are interested in contributing to our contests please contact me ehjohnst@iastate.edu, or visit the American Mathematics Competitions booth at next year's NCTM meeting in Salt Lake City.

Elgin H. Johnston

Elgin Johnston, Professor of Mathematics
Iowa State University, Ames, IA 50010

Phone: 515-294-0302 Email: ehjohnst@iastate.edu

MESSAGE FROM THE AMC 10 CHAIR



The AMC 10 test was developed to provide a better experience in mathematical problem solving for students in the lower high school grades. In years prior to 2000, students in these grades had to take a test that included problems on topics such as logarithms and trigonometry, subjects that they had not yet studied. The AMC 10 examination contains only problems based on subject material that students in ninth and tenth grade have likely seen, while still providing them with a challenging experience.

Our goal for the AMC 10 has been to design the contests so that the average student can work on between 15 and 20 problems and get at least 10 of those correct. This would give an average score of between

72.5 and 85, since a student receives 6 points for each correct problem and 1.5 points for each unanswered problem.

The AMC 10 and AMC 12 tests have common problems, which has the advantage of permitting students taking the AMC 10 to compare their solutions with the students taking the AMC 12, and allows teachers to better identify excellent problem solvers at a young age. However, we are concerned that if we predictably have a large number of common problems on the exams, it might encourage younger students to take the AMC 12 before they are ready, since a larger proportion of students taking the AMC 12 qualify for the American Invitational Mathematics Examination (AIME). As a consequence, you will likely see an unpredictable fluctuation in the number of common problems from a minimum of about nine to a maximum of about thirteen.

A new policy for AIME qualifying was introduced beginning with the 2000 AMC examinations. Those students taking the AMC 12 and scoring over 100 qualify, as usual, as do those students scoring in the top 5% on the AMC 12 examination. This new policy is more equitable since it guards against the possibility of a particularly difficult examination, one on which the scores are uniformly lower than normal, skewing the number of AIME qualifiers.

Beginning with the 2004 contest we instituted a similar qualifying system for the students taking the AMC 10 contests. Students scoring in the top 1% of either AMC10 qualify for the AIME, as well as all those who score 120 or more on one of these contests. The requirement is set higher for AMC 10 qualifiers for two reasons:

- First, the AIME can be quite intimidating, and we do not want young students to be discouraged by poor performance on this examination.
- Second, we would like to ensure that any student qualifying for the AIME by virtue of placement on the AMC 10 would likely also qualify for the AIME in subsequent years when taking the AMC 12.

It could be very disappointing for a student to be an AIME qualifier in grade 10 but not in subsequent high school years. By restricting the number of AIME qualifiers from the AMC 10 to about the top 1%, we hope not to exclude any very good young students for whom the AIME would be an appropriate experience, but also not put students in a situation where they do not have much opportunity to succeed.

This is my final year as the AMC 10 Chair; I am being succeeded by LeRoy Wenstrom, who has been working on the exams for a number of years. Under LeRoy's leadership the AMC will continue to try to improve the experience of students taking the AMC, but the way in which we will do so depends significantly on the feedback that we receive from teachers giving the examinations and from students taking them.

Please send LeRoy (lwenstrom@gmail.com) or Elgin Johnston, the AMC Chair (ehjohnst@iastate.edu) any comments you have with regard to the AMC 10 examination.

Douglas Faires

Doug Faires, AMC 10 Chair
Department of Mathematics, Youngstown State University, Youngstown, Ohio 44555
fares@math.ysu.edu

MESSAGE FROM THE AMC 12 CHAIR

The AMC 12 contest is in some sense a living entity, constantly evolving to adapt to the changing needs of the students and teachers who support it by their involvement. When I was appointed as Chair of the AMC 12 Committee in 2001, the AMC 10 and AMC 12 contests were only two years removed from their common ancestor, the AHSME. The years since then have seen the establishment of the A and B forms of each contest, as well as two changes in the scoring system.



The most significant change from prior years in the 2007 contests was the institution of a new scoring system, in which students earned 6 points for each correct answer, 0 for each incorrect answer, and 1.5 for each item left blank. In the previous scoring system, instituted in 2002, the number of points awarded for an item left blank was 2.5. The change was intended to encourage students, especially the most talented ones, to attempt a greater number of problems. To do a rough assessment of the effect of the change, I compared the average number of right (R), wrong (W), and blank (B) responses on the 2007 contests to those on the 2005 contests. The year 2005 was chosen for comparison because the average scores on the 2007 12A and 12B contests under the old scoring system would have been 78.1 and 83.4, comparing nicely with the average scores of 78.7 and 83.4 from 2005. If each student's performance on the 25 items is reported as an ordered triple (R, W, B), the averages for the 2005 contests are (7.7, 4.3, 13.0) and (8.8, 4.0, 12.2). For the 2007 contests, the averages are (8.3, 5.4, 11.3) and (9.6, 5.1, 10.3). That is, students attempted an average of nearly two more items on the 2007 contests than on the 2005 contests. It is reasonable to conjecture that the increase was even sharper among students attempting to qualify for the AIME.

It has been pointed out that the change in the scoring system coincided with a sharp drop in the number of AIME qualifiers from 21.9% of participants in 2006 to 7.7% in 2007. However, it should be noted that the difference is almost entirely due to the unusually low level of difficulty of the 2006 contests. The percentage of AIME qualifiers in 2002-2005 varied between 9.7% and 11.8%.

A change of even greater significance is on the horizon for 2008, when calculators will no longer be permitted on any of the AMC contests. This change comes after repeated lengthy discussions involving AMC staff, contest committee chairs, and sponsoring organizations. Although I am an enthusiastic advocate of calculator usage by students in classrooms, I strongly support the decision to make the contests calculator-free for several reasons. The foremost of those has to do with the fact that not every contestant has the same level of calculating power available. In order not to place any student at a disadvantage, we have had to create problems that render even the most sophisticated calculator essentially useless. One advantage of a calculator-free format is that the contests can once again contain some of the easier computational exercises that often appeared as early problems on pre-1994 AHSME contests.

In order to maintain the quality of our contest problems, we need a large pool of problems to choose from each year. If you or anyone you know would like to help create the contests, please contact CAMC Chair Elgin Johnston (ehjohnst@iastate.edu). I would also welcome your comments on anything I have said here or on any aspect of the AMC 12 contests. I can be reached at dmw8@psu.edu or at 724-334-6749 (office) or 412-486-9478 (home).

David M. Wells

Dave Wells, AMC 12 Chair
Penn State University, New Kensington, PA 15068

QUOTATIONS

ENGLAND

(written after the 2007 AIME) May I take this opportunity to say how excellent these exams are. We shall be(gin) using AMC 8 next year with all our top sets for the first time. Please pass on my appreciation to the problem setters and everyone involved. Regards,

PENNSYLVANIA

Always look toward the sun
and the shadows will fall behind you.
- English Sundial

Greetings from the land of Ben Franklin, I hope this message of electronic wizardry finds you and all at the American Math Competitions "looking towards the sun".

It's hard for me to believe, but I just completed my 36th year of teaching. The end of a school year always comes with a flourish of celebrations and traditions, full of energy, spirit, hopefulness and remembrance. The summer affords me a time of renewal and then I get to start all over again. In that way, the teaching profession is unique.

This morning, I have been taking time to reflect upon some of the things that I have learned through the American Math Competitions. Here are a few of my thoughts.

(1) I have learned that everyone wants to live on top of the mountain, but all the happiness and growth occurs while you're climbing it. In recent years, I have really enjoyed climbing the mountain with the American Math Competitions.

(2) I have learned that the easiest way for me to grow as a person is to surround myself with talented people. The folks associated with the American Math Competitions are people with remarkable gifts and backgrounds - people who helped my students and I grow considerably.

(3) I have learned that life with the American Math Competitions is full of intellectual stimulation, challenge, wonder, and joy!

Thank you American Math Competitions!

VERMONT

.. At least you know that the billion kids at AoPS are desperately eager/grateful/impatient for every piece of information you get out to them. Then they exchange a billion opinions on the informaiton. There are threads analyzing the most prevalent first initial of USAMO qualifiers. There's a separate thread analyzing the last name initial relative prevalence and grids analyzing the top USAMO schools and so on. . . .But it is so wonderful to see the eagerness of these students - and the AMC is one of the only organizations in America that feeds and fuels that academic enthusiasm.



NCTM Convention, Atlanta, GA, March 2007

Donita Bowers and AMC's director Steven Dunbar talk to teachers.

AMC 10B/12B PARTICIPATING INSTITUTIONS OF HIGHER EDUCATION

During the 2006-2007 school year we tried something new. We contacted colleges and universities across the nation, through their Mathematical Association of America members, asking them to offer the AMC 10B/12B to high school students in their area who did not have the contests offered in their own schools. We were very pleased with the results. We had participation from 43 institutions. 618 students taking the AMC12B with 120 of these qualifying to take the AIME, and 417 students taking the AMC 10B with 16 of these qualifying for the AIME.

| | |
|---|--------------------------------|
| Arizona State University, Tempe, AZ | Bruno Welfert |
| Los Angeles Valley College, Valley Glen, CA | Steve Davis |
| San Diego Math Circle - UCSD, Alpine, CA | Richard Rusczyk |
| Soka University of America, Aliso Viejo, CA | Dr. Anna Varvak |
| Univ of CA - Los Angeles (UCLA), Los Angeles, CA | Heather J Calahan |
| Adams State College, Alamosa, CO | Stephen Tempest Aldrich |
| Univ of Colorado - Colorado Springs, Colorado Springs, CO .. | Dr. Seung H Son |
| University of Colorado - Boulder, Boulder, CO | Gordon Brown |
| Fairfield University, Fairfield, CT | Christopher Huntley |
| Florida Atlantic Univ - Boca Raton, Boca Raton, FL | Laura S. Lembeck |
| Florida Atlantic University - Jupiter, Jupiter, FL | Sandra J. Ogden |
| Univ of West Florida, Pensacola, FL | Lucia Bushway |
| Mount Mercy College, Cedar Rapids, IA | Charles Ashbacher |
| North Central College, Naperville, IL | Richard Wilders |
| Kansas State University, Manhattan, KS | Dr. Thomas Muenzenberger |
| University of Louisiana - Lafayette, Lafayette, LA | Roger Waggoner |
| Simons Rock College of Bard, Great Barrington, MA | Allen B. Altman |
| Western Michigan University, Kalamazoo, MI .. | Srdjan Petrovic/ G Freudenburg |
| Bethel University, St. Paul, MN | Eric Gossett |
| Culver-Stockton College, Canton, MO | Gary Cochell |
| Lindenwood University, St. Charles, MO | George Barnidge |
| Southwest Baptist University, Bolivar, MO | Dr. Kevin Hopkins |
| Univ of Missouri - St. Louis, St. Louis, MO | Kyungho Ho/Ronald Dotzel |
| Univ of Missouri-Columbia, Columbia, MO | Dorina Mitrea |
| Univ of Southern Mississippi, Hattiesburg, MS | Haiyan Tian |
| Methodist University, Fayetteville, NC | Eleanor H Ninestein |
| Dowling College, Oakdale, NY | Dr Fred Rispoli |
| SUNY Fredonia, Fredonia, NY | Joseph Straight |
| University of Rochester, Rochester, NY | Dan-Andrei Geba |
| Utica College, Utica, NY | Ralph Craig |
| Wells College, Aurora, NY | Tom Stiadle |
| Ohio State University - Mansfield, Mansfield, OH | Dr. Mirel Caibar |
| Walsh University, North Canton, OH | Kai Brunkalla |
| University of Tulsa, Tulsa, OK | William Coberly |
| Juniata College, Huntingdon, PA | John Bukowski |
| Penn State University, New Kensington, PA | David M Wells |
| Univ of Scranton, Scranton, PA | Ken Monks |
| Ursinus College, Collegeville, PA | Mohammed Yahdi |
| South Dakota State University, Brookings, SD | Howard Nielsen |
| Tennessee Technical University, Cookeville, TN | Yung-Way Liu |
| Univ of Texas - Dallas, Richardson, TX | Titu Andreescu |
| Brigham Young University, Provo, UT | David Wright |
| University of Wyoming, Laramie, WY | Lynne Ipina |

EDYTH MAY SLIFFE AWARDS

DISTINGUISHED HIGH SCHOOL MATHEMATICS TEACHING

The nineteenth set of winners of the Edyth May Sliffe Awards for Distinguished High School Mathematics Teaching was announced following the analysis of the 2007 American Mathematics Contest 12 (AMC 12). The twenty-two winners are listed on the next two pages. The award recipients were selected from nominations received from the top three students of each of the 60 highest scoring teams on the AMC 12. These students were asked to recommend a teacher who in their opinion was most responsible for their success on the AMC 12.

These awards are the result of a bequest made to the Mathematical Association of America (MAA) by Edyth May Sliffe, a retired high school teacher of mathematics at Emeryville, California. She made this bequest for the purpose of giving awards to high school mathematics teachers whose teams have done well on the AMC 12. Edyth Sliffe wanted to do this because her students had always done very well on the AMC 12 and received various honors, but she as a teacher had never received any recognition. She had always felt that such teachers should receive some awards.

In addition to a cash prize, the award winning teachers receive: a letter of congratulations from the President of the MAA; a certificate signed by the President of the MAA, the Chair of the Committee on the AMC 12, and the Director of the American Mathematics Competitions; a Sliffe pin; a complimentary one-year MAA membership; and a complimentary one-year NCTM (National Council of Teachers of Mathematics) membership. Whenever possible these awards are presented to the winners during an award ceremony arranged by their school administrators.

This Award serves as an excellent illustration of how a single person, in this case, Edyth May Sliffe, can have a substantial positive influence nationwide by taking a decisive action to further a cause he or she strongly believes.

Prof. Steven Dunbar, *Director*
American Mathematics Competitions



Edyth May Sliffe Breakfast at NCTM Spring Convention
CNN Atrium at the Omni Hotel, Atlanta, Georgia.

**2007 HIGH SCHOOL AWARD WINNERS
OF THE EDYTH MAY SLIFFE AWARD**



Misael-Jose Fisico
*The Harker School**
San Jose, CA



Jeanne Beck
Henry M. Gunn High School
Palo Alto, CA



Steve Friedlander
Lawton Chiles High School
Tallahassee, FL



Jessica Hunt
Chamblee Charter High School
Chamblee, GA



Donald Ray Slater
Lassiter High School
Marietta, GA



Steven Condie
Illinois Mathematics and Science Academy
Aurora, IL

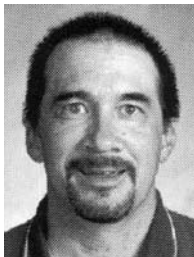

John Wallbaum
Naperville Central High School
Naperville, IL



Jennifer Wexler
New Trier Township High School
Winnetka, IL



Douglas H. O'Roark
Walter Payton College Preparatory School
Chicago, IL



Karen Waters
Andover High School
Andover, MA



Emmanuel Sodinow
Sharon High School
Sharon, MA



Julie Perreault
Westford Academy
Westford, MA

**2007 High School Award Winners
of the Edyth May Sliffe Award, continued**



Thomas Kilkelly
*Wayzata High School
Plymouth, MN*



Charles David Ashton
*W.Windsor-Plainsboro High School - S
Princeton Junction, NJ*



James Evan Co-coros
*Stuyvesant High School
New York City, NY*



Eric Blask
*Mason High School
Mason, OH*



Christopher Field
*Stephen Leacock Collegiate Institute
Agincourt, ON*



Yadong Jiang
Olympiads School
North York, ON*



Joan Hohwald
*B Reed Henderson High School
West Chester, PA*



Mary Christie
*Bellevue High School
Bellevue, WA*



Alan Carpenter
*James A. Garfield High School
Seattle, WA*

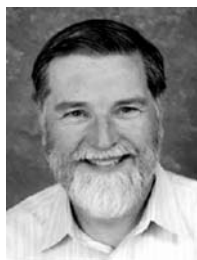

Dean Ballard
Lakeside School
Seattle, WA*

The students from Mission San Jose High School nominated a teacher who has won twice before, and so was ineligible for the Award. We wish to acknowledge the appreciation his students displayed by nominating him anyway.



William Jager
*Mission San Jose High School
Fremont, CA*

SLIFFE AWARDS RECEPTION

ATLANTA, GEORGIA - MARCH 23, 2007

On March 23, 2007 a breakfast reception was held at the NCTM (National Council of Teachers of Mathematics) Spring Meetings, in Atlanta, Georgia, for current and past recipients of the the Edyth May Sliffe Award for Distinguished Mathematics Teaching.



Current & Former Sliffe Winners Attending Reception

Current and former Sliffe Winners present at the time of the photo, Front: Margaret Tent (AL, ms-'97), Kellie Saindon (MN, ms-'06), Lisa Borenstein (NY, hs-'06), Benae Gibson (MD, ms-'06), Virginia Biegel (IL, ms-'05), Susie Watson (FL, ms-'03), Erica Voolich (MA, ms-'99); Second Row: Cheryl Fantaski (FL, ms-'04), Ron Millard (KS, ms'02), Lana Lyddon Hatten (IA, ms-'99), Sheila Hardin (IL, hs-'06), Emily Vorp (NJ, ms-'06), Leona Penner (NE, ms-'02, hs-'04); Row three: Michael J. Link (IA, ms-'97), Marna Knoer (OR, hs-'05), Jean Krusi (IA,ms-'00, hs-'05).



2006 Sliffe Winners Attending Reception

Sliffe Winners from 2006 were Benae Gibson (Roberto W. Clemente Middle School, Germantown, MD - SAMS), Kellie Saindon (Capitol Hill Magnet School, St. Paul, MN - SAMS), Sheila Hardin (Oak Park-River Forest High School, Oak Park, IL - SAHS), Emily Vorp (Cranbury School, Cranbury, NJ - SAMS), and Lisa Borenstein (Hunter College High School, New York, NY - SAHS).

The Edyth May Sliffe Awards Reception, Continued

2007 Sliffe Awards Reception, Miscellaneous pictures



Signing in.



Buffet

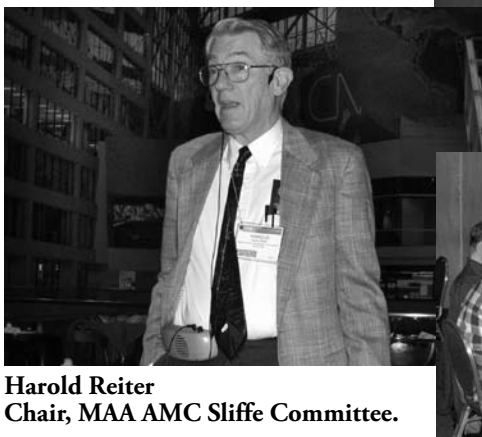

**Harold Reiter
Chair, MAA AMC Sliffe Committee.**



CNN Atrium at the Omni Hotel.



AMC'S VOLUNTEERS

DIRECTOR OF AMERICAN MATH COMPETITIONS

Prof. Steven Dunbar, Univ. of Nebraska-Lincoln, Lincoln, NE 68588-0658

ADVISORY BOARD - AMERICAN MATH COMPETITIONS

(ABAMC, Advises on policy for all AMC contests)

CHAIR - Prof. Elgin Johnston, Iowa State University, Ames, IA 50011

Prof. Titu Andreescu, AMSP (Awsome Math Summer Program)
Steven Blasberg, AIME (Chair, American Invitational Mathematics Examination)
Jim Carlson, Clay Math Institute, Harvard University
Prof. T. Clymer, NAT (National Assesment and Testing)
Mr. M. Doherty, INFORMS (Institute for Operations Research and the Management Sciences)
Prof. Steven Dunbar, Univ. of Nebraska-Lincoln, Lincoln, NE 68588-0658
Dr. D. Faires, AMC 10 (Chair, American Mathematics Competitions 10)
Mr. B. H. Graff, Esq., ASPA (American Society of Pention Professionals & Actuaries)
Prof. B. Hearsey, SOA (Society of Actuaries)
Prof. John Holcomb, ASA (American Statistical Association)
Ms. B. Leitch, AMC 8 (Chair, American Mathematics Contest 8)
Mr. C. Pence, Jr., CAS (Casualty Actuarial Society)
Prof. Harold Reiter, Sliffe (Chair, Edyth May Sliffe Award)
Prof. Cecil Rousseau, USAMO (Chair, USA Mathematical Olympiad)
Mr. Richard Rusczyk, AoPS/USAMTS (Art of Problem Solving/USA Mathematical Talent Search)
Dr. D. Savitt, MC/MP (Mathcamp/MathPath)
Prof. V. Schielack, NCTM (National Council of Teachers of Mathematics)
Prof. Ravi Vakil, AMS (American Mathematical Society)
Kay Weiss, MAT (Mu Alpha Theta)
Prof D. Wells, AMC 12 (Chair, American Mathematics Contest 12)

AMC EXECUTIVE COMMITTEE

(Advises Director for all AMC tests)

CHAIR - Mr. Steven Blasberg, San Jose, CA - AIME Chair

Prof. Steven Dunbar, Am. Mathematics Comp., UNL, Lincoln, NE 68588-0658
Dr. D. Faires, Youngstown State University - AMC 10 Chair
Prof. E. Johnston, Iowa State University - AMC Chair
Ms. B. Leitch, New Braunfels, TX - AMC 8 Chair
Prof. H. Reiter, University of N. Carolina-Charlotte - Sliffe Chair
Prof. C. C. Rousseau, University of Memphis - USAMO Chair
Ms. S. Schwartz Wildstrom, Kensington, MD - MAA Governor-at-Large
Prof D. Wells, Penn State University, New Kensington - AMC 12 Chair

AMC 8 CONTEST COMMITTEE

(American Mathematics Contest 8)

CHAIR - Ms. Bonnie Leitch, New Braunfels, TX 78130

Prof. Steven Dunbar, Am. Mathematics Comp., UNL, Lincoln, NE 68588-0658
Dr. D. Faires, Youngstown State University, Youngstown, OH 44558
Dr. M. Raub Hunt, Strongsville, OH 44136
Prof. E. Johnston, Iowa State University, Ames, IA 50011
Prof. N. Kuenzi, University of Wisconsin-Oshkosh, WI 54901
J. Sriskandarajah, Madison Area Technical College, Madison, WI 3704-2599
Prof D. Wells, Penn State University, New Kensington, PA 15068
Mr. Ron Yannone, 189 Ash St #2, Nashua, NH 03060

SUB-COMMITTEES ON THE AMERICAN MATHEMATICS COMPETITIONS

(These committees write their respective examinations and solutions)

AMC 10/12 CONTEST COMMITTEE

(American Mathematics Contest 10 and 12)

AMC 10 CHAIR - Prof. D. Faires, Youngstown St. Univ., Youngstown, OH 44555

AMC 12 CHAIR - Prof. David Wells, Penn State Univ., New Kensington, PA 15068

Prof. Bernado. Abrego, California State University -Northridge

Mr. Steven Blasberg, San Jose, CA

Prof. Steven Dunbar, Am. Mathematics Comp., UNL, Lincoln, NE 68588-0658

Prof. Silvia Fernandez, California State University -Northridge

Prof. Michelle Ghrist, Colorado Springs, CO

Prof. Jerrold Grossman, Oakland University, MI

Prof. E. Johnston, Iowa State University

Ms. Bonnie Leitch, New Braunfels, TX

Prof. Zsuzanna Szaniszló, Valparaiso University, IN

Dr. LeRoy Wenstrom, Columbus, MS 39701

AIME CONTEST COMMITTEE

(American Invitational Mathematics Examination)

CHAIR - Mr. Steven Blasberg, San Jose, CA 95129

Prof. Steven Dunbar, Am. Mathematics Comp., UNL, Lincoln, NE 68588-0658

Prof. Jacek Fabrykowski, Youngstown State University

Mr. Chris Jeuell, Kirkland, WA

Prof. Elgin Johnston, Iowa State University

Prof. Jonathan Kane, Madison, WI

Prof. John Lawlor, University of Vermont

Prof. Bruce Reznick, University of Illinois

Prof. Cecil Rousseau, University of Memphis

Prof. David Wells, Penn State University-New Kensington

USAMO COMMITTEE

(USA. Mathematical Olympiad)

CHAIR: Prof. Cecil Rousseau, University of Memphis, Memphis, TN 38152-3240

Mr. Steven Blasberg, San Jose, CA

Prof. Steven Dunbar, Am. Mathematics Comp., UNL, Lincoln, NE 68588-0658

Mr. Zuming Feng, Phillips Exter Academy

Prof. Gregory Galperin, East Illinois University

Mr. David Hankin, New York, NY

Prof. Elgin Johnston, Iowa State University

Prof. Kiran Kedlaya, Massachusetts Institute of Technology

Prof. Richard Stong, Rice University

Prof. Zoran Sunik, Texas A&M University

Prof. David Wells, Penn State University-New Kensington

ADVISORY PANEL

(Assists committee in writing test)

Prof. Nkechi Agwu, Dept of Mathematics, BMCC-CUNY, New York, NY

Dr. Mangho Ahuja, Cape Girardeau, MO

Mr. Charles Ashbacher, Charles Ashbacher Technologies, Hiawatha, IA

Prof. Craig Bailey, Dept of Mathematics, US Naval Academy, Annapolis, MD

Ms. Alison Beazley, The Winston School, 5707 Royal Ln, Dallas, TX

Ms. Joyce Becker, Dept of Mathematics, Luther College, Decorah, IA

Mr. Donald Bentley, Pilgrim Congregational Church, Pomona, CA

Mr. Ed Berger, Naples, FL

Advisory Panel Continued

Mr. Steven Blasberg, San Jose, CA
Mrs. Janice Blasberg, San Jose, CA
Dr. Kent Boklan, Reykjavik, Iceland
Prof. Mark Bollman, Dept of Mathematics & CS, Albion College, Albion, MI
Mr. Bruce Brombacher, Westerville, OH
Prof. Thomas Butts, Science-Math Educ Dept, UT Dallas, Richardson, TX
Prof. Fang Chen, Div of Ntrl Sci & Mathematics, Oxford College of Emory Univ, Oxford, GA
Ms. Barb Clanton, Trinity Prep School, Winter Park, FL
Mr. John Cocharo, Arlington, TX
Ms. Pamela Coffield, Columbus, GA
Ms. Teresa Contenza, Math Sci Dept, Otterbein College, Westerville, OH
Prof. Gregory Crow, Dept of Mathematics, Point Loma College, San Diego, CA
Mr. Steven Davis, Anaheim, CA
Mrs. Mary Lou Derwent, South Bend, IN
Prof. Rad Dimitric, Galveston, TX
Prof. Steven Dunbar, Am. Mathematics Comp., UNL, Lincoln, NE
Prof. Tim Eckert, Chemistry Dept, Carthage College, Kenosha, WI
Prof. Jacek Fabrykowski, Dept of Mathematics, YSU, Youngstown, OH
Ms. Mary Fay-Zenk, San Jose, CA
Dr. Micah Fogel, IMSA, Auora, IL
Prof. William Fox, Dept of Mathematics, Francis Marion Univ, Florence, SC
Mr. Zachary Franco, Pittsburgh, PA
Sister Josanne Furey, Ventura, CA
Prof. Ben Fusaro, Dept of Mathematics, Florida State Univ, Tallahassee, FL
Mr. Kamaldeep Gandhi, Jamaica, NY
Dr. Razvan Gelca, Dept of Math & Stat, Texas Tech Univ, Lubbock, TX
Prof. Michelle Ghrist, HQ USAFA/DFMS, USAFA, CO
Prof. Richard Gibbs, Durango, CO
Prof. Frank Giordano, Marina, CA
Prof. Darren Glass, Dept of Mathematics, Columbia Univ, New York, NY
Prof. Jerrold Grossman, Dept of Mathematics, Oakland Univ, Rochester, MI
Prof. Joel Haack, Dept of Mathematics, Univ of Northern Iowa, Cedar Falls, IA
Prof. John Haverhals, Dept of Mathematics, Bradley Univ, Peoria, IL
Prof. Douglas Hensley, Dept of Mathematics, Texas A&M Univ, College Station, TX
Prof. Gerald Heuer, Dept of Mathematics, Concordia College, Moorhead, MN
Mr. John Jensen, Fountain Hills, AZ
Mr. Chris Jeuell, Kirkland, WA
Mr. Jonathan Kane, Madison, WI
Mr. Paul Karafiol, Walter Payton College Prep HS, Chicago, IL
Prof. Kiran Kedlaya, Dept of Mathematics, Mass. Inst of Technology, Cambridge, MA
Prof. Dan Kennedy, The Baylor School, Chattanooga, TN
Prof. Joe Kennedy, Oxford, OH
Prof. Genevieve Knight, Colombia, MD
Prof. John Koker, Dept of Mathematics, Univ Wisconsin-Oshkosh, Oshkosh, WI
Dr. Thomas Koshy, Framingham State College, Framingham, MA
Mr. Gerald Kraus, Erie, PA
Ms. Sheila Krilov, Flushing, NY
Mr. Mark Krosky, Chicago, IL
Prof. Loren Larson, Dept of Mathematics, St Olaf College, Northfield, MN
Mr. Victor Levine, James Madison Memorial HS, Madison, WI
Mr. Benjamin Levy, Somerville, MA
Prof. Yung-Way Liu, Mathematics Dept, Tennessee Tech Univ, Cookeville, TN
Prof. Sergio Loch, Grand View College, Des Moines, IA
Prof. Kurt Ludwick, Dept of Math & CS, Salisbury Univ, Salisbury, MD
Prof. Lewis Lum, Dept of Mathematics, Univ of Portland, Portland, OR

Advisory Panel Continued

Mr. Glen Marr, West Palm Beach, FL
Ms. Marie McCoy, Oak Ridge, TN
Prof. Jonathan Merzel, Soka Univ of America, Aliso Viejo, CA
Dr. Walter Mientka, Univ. of Nebraska-Lincoln, Lincoln, NE
Mr. Jeff Misener, Bayfield, CO
Mr. John Morrison, Chapel Hill, NC
Dr. Carl Mueller, Dept of Mathematics, Georgia SW State Univ, Americus, GA
Mr. Akira Negi, Chapel Hill, NC
Mr. Richard Parris, Phillips Exeter Academy, Exeter, NH
Mr. Cody Patterson, Weatherford, TX
Mr. Roger Patterson, Boardman, OH
Mr. Pete Pedersen, Limestone, ME
Dr. Krassimir Penev, Bronx, NY
Mr. Andrew Perry, Mathematics Dept, Springfield College, Springfield, MA
Dr. Bonnie Peterson, Dickson, TN
Mr. Ming Jack Po, Briarwood, NY
Dr. Florin Pop, Dept of Math & CS, Wagner College, Staten Island, NY
Mr. Farrel Powsner, Brooklyn, NY
Mr. David Reinstein, Buffalo Grove, IL
Prof. Harold Reiter, Dept Math, Univ of N. Carolina-Charlotte, Charlotte, NC
Prof. Craig Roberts, Dept of Mathematics, SEMO, Cape Girardeau, MO
Prof. Robert Roe, Dept of Mathematics, Univ of Missouri, Rolla, MO
Prof. Franz Rothe, Dept of Mathematics, UNCC, Charlotte, NC
Prof. Cecil Rousseau, Dept of Mathematical Sci, Univ of Memphis, Memphis, TN
Mr. Richard Rusczyk, Alpine, CA
Mr. Raymond Scascalosi, Middle Village, NY
Prof. Vince Schielack, Dept of Math, Texas A&M Univ, College Station, TX
Prof. Leo Schneider, Dept Math/Comp Sci, John Carroll Univ, Univ. Heights, OH
Ms. Kelly Schultz, ATYP at WMU, Portage, MI
Ms. Janet Scott, Dallas, TX
Prof. David Scott, Univ of Puget Sound, Tacoma, WA
Prof. Harry Sedinger, Dept of Math, St Bonaventure Univ, St Bonaventure, NY
Prof. Steven Shaff, Sterling, IL
Prof. Hari Shankar Cedar Falls, IA
Prof. Terry Shell, Dept of Math, Santa Rosa Junior College, Santa Rosa, CA
Prof. Peter Shiue, Henderson, NV
Ms. Alice Snodgrass, St Louis, MO
Mr. Harrison Straley IV, Mathematics Dept, Wheaton College, Norton, MA
Prof. Zoran Sunik, Dept of Mathematics, Texas A&M Univ, College Station, TX
Prof. Zsuzanna Szaniszló, Dept of Math /ComSci, Valparaiso Univ, Valparaiso, IN
Prof. Wayne Tarrant, Dept Math, Western Kentucky Univ, Bowling Green, KY
Ms. Margaret Tent, The Altamont School, Birmingham, AL
Ms. Phyllis Thom, Palos Verdes Int. School, Palos Verdes Estates, CA
Ms. Claire Tuckman, Elkins Park, PA
Prof. John Vano, Dept of Mathematics, Univ of Wisconsin, Madison, WI
Ms. Pat Vennebush, Arlington, VA
Mr. Don Vestal, St Joseph, MO
Mr. John Wang, Greenville, SC
Prof. William Wardlaw, Dept of Mathematics, U. S. Naval Academy, Annapolis, MD
Prof. Janet White, Mathematics Dept, Millersville Univ, Millersville, PA
Ms. Mary Wiest, Dept of Math & Stat, Minn State Univ, Mankato, Mankato, MN
Mr. D. Jacob Wildstrom, LaJolla, CA
Ms. Eudora Wilson-Agwu, Bronx, NY
Mr. Craig Wright, ETS, Princeton, NJ
Mr. Ron Yannone, Nashua, NH
Prof. Paul Zeitz, Dept of Mathematics, Univ of San Francisco, San Francisco, CA

SPONSORS AND CONTRIBUTORS

The Committee expresses its appreciation to the sponsors and donors for their continued support of the examinations.

SPONSORS

- The Mathematical Association of America www.maa.org/
Dr. Tina Straley, Executive Director
- The Akamai Foundation www.akamai.com/

CONTRIBUTORS

- American Mathematical Association of Two-Year Colleges – AMATYC..... www.amatyc.org/
- American Mathematical Society — AMS..... www.ams.org/
- American Society of Pension Actuaries — ASPA www.aspa.org/
- American Statistical Association — ASA..... www.amstat.org/
- Art of Problem Solving — AoPS..... www.artofproblemsolving.com/
- Awesome Math www.awesomemath.org/
- Canada/USA Mathcamp — C/USA MC www.mathcamp.org/
- Canada/USA Mathpath — C/USA MP www.mathpath.org/
- Casualty Actuarial Society — CAS..... www.casact.org/
- Clay Mathematics Institute — CMI..... www.claymath.org/
- Institute for Operations Research and the Management Sciences — INFORMS www.informs.org/
- L. G. Balfour Company www.balfour.com/
- Mu Alpha Theta — MAT www.mualphatheta.org/
- National Assessment & Testing www.natassessment.com/
- National Council of Teachers of Mathematics — NCTM..... www.nctm.org/
- Pedagoguery Software Inc. www.peda.com/
- Pi Mu Epsilon — PME..... www.pme-math.org/
- Society of Actuaries — SOA..... www.soa.org/
- U. S.A. Math Talent Search — USAMTS www.usamts.org/
- W. H. Freeman and Company www.whfreeman.com/
- Wolfram Research Inc. www.wolfram.com/



AMC get-together at the Joint Winter Meetings

EXAM DIRECTORS BY STATE AND PROVINCE

For States, Territories, and Provinces not listed, please contact the AMC office at:
amcinfo@amc.unl.edu

| | | |
|---|--|--|
| GEORGIA (T: 706/568-2176) | Prof. Eugen J. Ionascu | Columbus State University [eM: ionascu_eugen@colstate.edu] |
| HAWAII (T: 808-293-3814) | Dr David Furuto | Brigham Young Univ-Hawaii [eM: furutod@byuh.edu] |
| ILLINOIS (T: 309/677-2505) | Dr. Herbert E. Kasube | Bradley University [eM: hkasube@hilltop.bradley.edu] |
| INDIANA (T: 812/877-8397) | Prof. Elton Graves | Rose-Hulman Inst. Of Technology [eM: g.e.graves@rose-hulman.edu] |
| KANSAS (T: 785/532-0557) (T: 785/532-0557) | Prof. Tom Muenzenberger Ms. Debra Web | Kansas State University [eM: muenz@math.ksu.edu] [eM: ugmath@math.ksu.edu] |
| KENTUCKY (T: 606/783-2919) | Dora Ahmadi | Morehead State University [eM: d.ahmadi@morehead-st.edu] |
| MASSACHUSETTS (T: 508-531-2336) | Prof Richard Quindley | Bridgewater State College [eM: rquindley@bridgew.edu] |
| MARYLAND (T: 410/293-6757) | Prof. Craig K. Bailey | U.S. Naval Academy [eM: ckb@usna.edu] |
| MAINE (T:) | Eva Szillery | MMSETS [eM: evaszillery-mmsets@me.acadia.net] |
| MICHIGAN (T:) | Prof Ada Dong | [eM: acdong@comcast.net] |
| MISSOURI (T: 660-543-8839) | Prof Shing Seung So | Central Missouri State Univ [eM: so@cmsu1.cmsu.edu] |
| NORTH CAROLINA (T: 704/687-4561) | Prof. Harold Reiter | Univ. of North Carolina-Charlotte [eM: hbreiter@email.uncc.edu] |
| NORTH DAKOTA (T: 701-777-4612) | Michele Iiams | Univ of North Dakota [eM: michele_iiams@und.nodak.edu] |
| OHIO (T: 216/397-4686) | Prof. David L. Stenson | John Carroll University [eM: stenson@jcu.edu] |
| OREGON (T: 541-346-4705) | Prof Shlomo Libeskind | Dept of Mathematics [eM: shlomo@math.uoregon.edu] |
| WISCONSIN (T: 608/243-4313) | Prof. J. Sriskandarajah | Madison Area Technical College [eM: jsriskandara@matcmadison.edu] |

AMERICAN MATHEMATICS COMPETITION 8

The twenty-second Annual American Mathematics Contest 8 (AMC 8) was held on Tuesday, November 14, 2006, and it continued to be received with enthusiasm and support by an overwhelming number of schools, administrators, teachers and students. A total of 169,650 students from 2,269 schools registered for the examination.

The AMC 8 will continue to be a 25-question, 40-minute multiple choice exam that may be given during a regular mathematics class period. The Committee on the American Mathematics Competitions has decided they will no longer allow the use of calculators starting in the year 2008. This means that the last year calculators will be allowed on the AMC 8 is in 2007. As usual, no problems on the test will require the use of a calculator. The nature of the questions will not change from past tests. High scoring students on the 2007 AMC 8 will be invited to participate in the 2008 AMC 10A & B and/or AMC 12A & B which are scheduled for TUESDAY, February 12, 2008 and/or WEDNESDAY, February 27, 2008.

Since the AMC 8 was centrally scored at the Office of the Director it was possible to obtain an enormous amount of data. Please note that the word “recorded” used below should be interpreted as indicating that the results are based on only the items that were mark sensed by the students. Some of the students failed to mark all items such as their grade and sex. The following represents some of the statistics relating to the examination:

TABLE III: 2006 AMC 8 NATIONAL STATISTICS

| | |
|---|---------|
| Number of Answer Forms received - | 147,210 |
| Number of schools sending in reports - | 2,235 |
| Number of students scoring 25 (a perfect paper) - | 293 |
| National student average - | 10.14 |
| Number of recorded female participants - | 68,145 |
| Number of recorded male participants - | 76,283 |
| Average of recorded female participants - | 9.61 |
| Average of recorded male participants - | 10.64 |

Grade level average:

| Grade | Number recorded | Average |
|-------|-----------------|---------|
| ≤5 | 1,853 | 8.21 |
| 6 | 16,639 | 8.51 |
| 7 | 48,479 | 9.82 |
| 8 | 78,038 | 10.75 |

Information regarding the implementation of the AMC 8 may be obtained from the American Mathematics Competitions at 800-527-3690 or on the AMC web site at: <http://www.unl.edu/amc>.

AMC 8 STUDENT AWARD RECIPIENTS

UNITED STATES

The students listed here are designated as National Student Award Recipients for achieving a perfect score of 25 on the 2006 AMC 8. They will receive an award consisting of a Certificate of Distinction and an award plaque.

| Student | Grade | School | City | State |
|--------------------|-------|------------------------------------|---------------------|-------|
| Owen Scott | 8 | Louis Pizitz Middle School | Vestavia Hills | AL |
| Abubakar Abid | 8 | Lisa Academy | Little Rock | AR |
| David Ye | 8 | Lisa Academy | Little Rock | AR |
| Richard Spence | 7 | Sonoran Science Academy | Tucson | AZ |
| Hyunhwa Kim | 8 | 5% Club | Los Angeles | CA |
| David Tang Quan | 8 | Avid Academy for Gifted Youth | Irvine | CA |
| Brandon Young | 8 | BASIC | Los Altos | CA |
| Ben Yuan | 8 | Crystal Springs Uplands School | Hillsborough | CA |
| Matthew Chow | 6 | Cupertino Middle School | Sunnyvale | CA |
| Roger Huang | 7 | Harvest Park Middle School | Pleasanton | CA |
| Bowei Liu | 7 | Hopkins JHS | Fremont | CA |
| Jingx Peng | 7 | Horner (John M) JHS | Fremont | CA |
| Kriti Garg | 8 | Hyde Junior High School | Cupertino | CA |
| Leo Liu | 8 | Hyde Junior High School | Cupertino | CA |
| John Boyle | 8 | Jordan (David Starr) Middle School | Palo Alto | CA |
| Nathan Pinsker | 8 | Jordan (David Starr) Middle School | Palo Alto | CA |
| Alexander Ma | 8 | Miller Middle School | San Jose | CA |
| Stephen Chen | 8 | Muirlands Middle School | La Jolla | CA |
| Logan Short | 8 | Redwood Middle School | Saratoga | CA |
| Dongjun Min | 8 | Rosemont Middle School | La Crescenta | CA |
| Jung Hun Koh | 7 | South Pasadena Middle School | South Pasadena | CA |
| Daniel Pyon | 8 | South Pasadena Middle School | South Pasadena | CA |
| Ivan Pyzow | 8 | South Pasadena Middle School | South Pasadena | CA |
| Alexander Pusey | 8 | St Margaret's School | San Juan Capistrano | CA |
| Chen Hsi Bi | 8 | Sunnyvale Middle School | Sunnyvale | CA |
| Brian Zhang | 7 | Terman Middle School | Palo Alto | CA |
| Michelle Deng | 7 | Harker Sch Blackford Campus MS | San Jose | CA |
| Revanth Kosaraju | 7 | Harker Sch Blackford Campus MS | San Jose | CA |
| Daryl Neubieser | 7 | Harker Sch Blackford Campus MS | San Jose | CA |
| Ramya Rangan | 7 | Harker Sch Blackford Campus MS | San Jose | CA |
| Andrew Liao | 7 | Warren (Earl) Middle School | Solana Beach | CA |
| Li Ding | 8 | Challenge School | Denver | CO |
| Ben Alpert | 8 | Summit Middle School | Boulder | CO |
| Jeffrey Schumacher | 7 | East Lyme Middle School | Niantic | CT |
| Lucy Chen | 8 | Ames Middle School | Ames | IA |
| Shike Xue | 7 | Northwest Junior High School | Coralville | IA |
| Reed Johnson | 8 | Fruitland Middle School | Fruitland | ID |
| Krystle Leung | 8 | Avery Coonley School | Downers Grove | IL |
| Kevin Hu | 8 | Kennedy Junior High School | Lisle | IL |
| Michael Quevillon | 8 | Kennedy Junior High School | Lisle | IL |
| Peter Bang | 8 | New Trier Township High School | Winnetka | IL |
| Letitia Li | 8 | Creekside Middle School | Carmel | IN |
| Matt Kendall | 8 | Honey Creek Middle School | Terre Haute | IN |
| Michael Mardini | 7 | Honey Creek Middle School | Terre Haute | IN |
| Richard Ni | 8 | Sycamore School | Indianapolis | IN |
| Mihika Prabhu | 8 | West Lafayette High School | West Lafayette | IN |
| Michael Bowie | 8 | Lexington Trad Magnet School | Lexington | KY |
| Sandy Huang | 8 | Lexington Trad Magnet School | Lexington | KY |
| Jay Li | 8 | Lexington Trad Magnet School | Lexington | KY |
| Shray Kapoor | 8 | Mezseek Middle School | Louisville | KY |
| Barclay Lee | 8 | Mezseek Middle School | Louisville | KY |

AMC 8 Student Award Recipients, Continued

| | | | | |
|----------------------|---|------------------------------------|---------------|----|
| Xinyu Liang | 6 | Glasgow Middle School | Baton Rouge | LA |
| Scott Wu | 4 | Glasgow Middle School | Baton Rouge | LA |
| Wilson Ho | 8 | Buckingham Browne & Nichols MS | Cambridge | MA |
| Ted Sand | 8 | Buckingham Browne & Nichols MS | Cambridge | MA |
| Carl Lian | 8 | Jonas Clarke Middle School | Lexington | MA |
| Yitzi Snow | 8 | Maimonides School | Brookline | MA |
| Kimberley Haines | 8 | Meadowbrook School of Weston | Weston | MA |
| Matthieu Labaudinier | 8 | The Sage School | Foxboro | MA |
| Thomas Zhang | 8 | Faulkner Ridge Center | Columbia | MD |
| Emily Pritt | 8 | Howard Area Home Schoolers | Columbia | MD |
| Geoffrey Ji | 8 | Roberto W Clemente Middle School | Germantown | MD |
| Mario Choi | 8 | Takoma Park Middle School | Silver Spring | MD |
| Andrew Dassarma | 8 | Takoma Park Middle School | Silver Spring | MD |
| Jason Hyun | 6 | Takoma Park Middle School | Silver Spring | MD |
| Benjamin Lowenstein | 7 | Takoma Park Middle School | Silver Spring | MD |
| Disha Bora | 8 | Boulan Park Middle School | Troy | MI |
| Mason Liang | 8 | Boulan Park Middle School | Troy | MI |
| Perry Zong | 8 | Boulan Park Middle School | Troy | MI |
| Raghav Subramaniam | 8 | Boyd Larson Middle School | Troy | MI |
| Lajari Anne | 8 | Detroit Country Day Middle School | Beverly Hills | MI |
| Allen Yuan | 8 | Detroit Country Day Middle School | Beverly Hills | MI |
| Randy Jia | 8 | ICAE | Troy | MI |
| Sai Namuduri | 8 | Smith Middle School | Troy | MI |
| Rohit Agrawal | 8 | Wayzata East Middle School | Plymouth | MN |
| Eric Hopkins | 8 | Bolivar Middle School | Bolivar | MO |
| Sam Lite | 8 | Ladue Middle School | St Louis | MO |
| Craig Chval | 8 | West Junior High School | Columbia | MO |
| Al Ni | 8 | West Junior High School | Columbia | MO |
| Jenny Chen | 8 | Arendell Parrott Academy | Kinston | NC |
| Christine Hong | 8 | Arendell Parrott Academy | Kinston | NC |
| Bryce Taylor | 8 | Hanes Middle School | Winston Salem | NC |
| Jessie Duan | 8 | Ligon GT Magnet Middle School | Raleigh | NC |
| Thomas Lu | 7 | Lincoln Middle School | Greensboro | NC |
| Marshall Lochbaum | 8 | Martin Middle School | Raleigh | NC |
| David Lucia | 8 | Providence Day School | Charlotte | NC |
| David Wang | 8 | Valley Springs Middle School | Arden | NC |
| Andrew Cai | 6 | Bergen County Math Circle | Hackensack | NJ |
| Austin Wang | 8 | Bergen County Math Circle | Hackensack | NJ |
| Bryan Zhu | 8 | William R Satz Intermediate School | Holmdel | NJ |
| Schuyler Smith | 8 | Albany Area Math Circle | Niskayuna | NY |
| Bohao Zhou | 8 | Hunter College High School | New York | NY |
| Daniel Mendelsohn | 8 | Progressive School of Long Island | Merrick | NY |
| Peppar Cyr | 8 | Seven Hills School | Cincinnati | OH |
| Corinne Peters | 8 | Sycamore Junior High School | Cincinnati | OH |
| Ian Vermeul | 8 | Ashbrook Independent School | Corvallis | OR |
| Vighnesh Shiv | 8 | Catlin Gabel School | Portland | OR |
| Frank Liu | 8 | Cheldelin Middle School | Corvallis | OR |
| Rona Choo | 8 | Meadow Park Middle School | Beaverton | OR |
| Keenan Monks | 8 | Drums Elementary School | Drums | PA |
| Benjamin Clark | 7 | Manor Middle School | Lancaster | PA |
| Matthew Rauen | 7 | Pennwood Middle School | Yardley | PA |
| Leon Zhang | 8 | Jefferson Middle School | Oak Ridge | TN |
| Brian Ferguson | 7 | Ferguson Homeschool | Dallas | TX |
| Kevin Chen | 8 | First Colony Middle School | Sugar Land | TX |
| Alex Hsu | 8 | First Colony Middle School | Sugar Land | TX |

AMC 8 Student Award Recipients, Continued

| | | | | |
|--------------------|---|-------------------------------|--------------|----|
| Nathan Kwan | 8 | First Colony Middle School | Sugar Land | TX |
| Stephen Pettyjohn | 8 | First Colony Middle School | Sugar Land | TX |
| Robert Shen | 6 | First Colony Middle School | Sugar Land | TX |
| Joshua Holliday | 8 | James Tippit Middle School | Georgetown | TX |
| Mitchell Powell | 7 | Robinson Middle School | Plano | TX |
| Jeremy Weller | 8 | Frost Middle School | Fairfax | VA |
| Inyoung Cho | 8 | Longfellow Middle School | Falls Church | VA |
| Kevin Chen | 8 | Manchester Middle School | Richmond | VA |
| Jason Kong | 8 | Manchester Middle School | Richmond | VA |
| Yuta Kato | 8 | Northshore Junior High School | Bothell | WA |
| Derek Tsang | 8 | Odle Middle School | Bellevue | WA |
| Emily Zhang | 6 | Odle Middle School | Bellevue | WA |
| Shijie Zheng | 8 | Odle Middle School | Bellevue | WA |
| Chris Lim | 8 | Prime Learnig Center | Lynnwood | WA |
| Shao Fan Liu | 8 | Shahala | Vancouver | WA |
| Darryl Wu | 5 | Stevenson Elementary School | Bellevue | WA |
| Khoi Nguyen | 8 | Washington Middle School | Seattle | WA |
| Qui Nguyen | 8 | Washington Middle School | Seattle | WA |
| Suhas Kodali | 8 | Velma Hamilton Middle School | Madison | WI |
| Cutler Lewandowski | 8 | Wausaukee Junior High School | Wausaukee | WI |
| BillyFang | 8 | Suncrest Middle School | Morgantown | WV |

CANADA

| Student | Grade | School | City | Province |
|----------------|-------|-------------------------------|-----------|----------|
| Andrew Qi | 8 | Vernon Barford School | Edmonton | AB |
| Kaiven Zhou | 8 | Vernon Barford School | Edmonton | AB |
| Taekkeun Jeong | 8 | JLC Academy | Surrey | BC |
| Everest Shi | 7 | Stratford Hall School | Vancouver | BC |
| Clinton Wang | 8 | University of Toronto Schools | Toronto | ON |
| Eric Zhan | 7 | University of Toronto Schools | Toronto | ON |

INTERNATIONAL

| Student | Grade | School | City | Country |
|----------------|-------|-----------------------------------|----------------|-------------|
| Bo Dong | 8 | Affiliated MS To Jilin University | Changchun City | China |
| Renqiang Luo | 8 | Affiliated MS To Jilin University | Changchun City | China |
| Weinan Wang | 8 | Affiliated MS To Jilin University | Changchun City | China |
| Wenzhong Zhang | 7 | Affiliated MS To Jilin University | Changchun City | China |
| Earl Chua | 8 | Mathematics Trainers Guild (MTG) | | Philippines |
| Sed Holaysan | 7 | Mathematics Trainers Guild (MTG) | | Philippines |
| Carmela Lao | 6 | Mathematics Trainers Guild (MTG) | | Philippines |
| Patrick Ong | 8 | Mathematics Trainers Guild (MTG) | | Philippines |
| Aldric Reyes | 7 | Mathematics Trainers Guild (MTG) | | Philippines |
| Amiel Sy | 6 | Mathematics Trainers Guild (MTG) | | Philippines |
| Marquis Tan | 8 | Mathematics Trainers Guild (MTG) | | Philippines |
| Vance Uy | 8 | Mathematics Trainers Guild (MTG) | | Philippines |
| Tan Chee Peng | 8 | Commonwealth Secondary School | | Singapore |
| Yuanxi Chen | 8 | Hwa Chong Institution, HCI | | Singapore |
| Eng Keat Hng | 7 | Hwa Chong Institution, HCI | | Singapore |
| Tze Han Hoe | 8 | Hwa Chong Institution, HCI | | Singapore |
| Boon Hou Khu | 8 | Hwa Chong Institution, HCI | | Singapore |
| Clement Lee | 8 | Hwa Chong Institution, HCI | | Singapore |
| Tze Han Lee | 7 | Hwa Chong Institution, HCI | | Singapore |
| Wei Qi Leong | 8 | Hwa Chong Institution, HCI | | Singapore |
| Chern Yuen Lim | 8 | Hwa Chong Institution, HCI | | Singapore |
| Swee Kiat Lim | 7 | Hwa Chong Institution, HCI | | Singapore |

AMC 8 Student Award Recipients, Continued

| | | | |
|--------------------|---|--|-----------|
| Yu Ning | 8 | Hwa Chong Institution, HCI | Singapore |
| Wei Cher Tan | 7 | Hwa Chong Institution, HCI | Singapore |
| Julian Tee | 8 | Hwa Chong Institution, HCI | Singapore |
| Ong Cheng Can | 6 | Nanyang Primary School | Singapore |
| Zhang Aidi | 6 | Nanyang Primary School | Singapore |
| Kyle Casey | 7 | Nus High School of Mathematics And Science | Singapore |
| Ryan Chan | 7 | Nus High School of Mathematics And Science | Singapore |
| Luke Chua | 8 | Nus High School of Mathematics And Science | Singapore |
| Goh Jun Le Goh | 8 | Nus High School of Mathematics And Science | Singapore |
| Qian Sheng Goh | 8 | Nus High School of Mathematics And Science | Singapore |
| Ming Yan Hui | 7 | Nus High School of Mathematics And Science | Singapore |
| Wayne Lin | 7 | Nus High School of Mathematics And Science | Singapore |
| Douglas Tan | 7 | Nus High School of Mathematics And Science | Singapore |
| Jun Han Tham | 7 | Nus High School of Mathematics And Science | Singapore |
| Gabriel Wong | 8 | Nus High School of Mathematics And Science | Singapore |
| Lim Jeck | 5 | Queenstown Primary School | Singapore |
| Yu Rong Wu | 7 | Chang An Junior High School | Taiwan |
| Yu-Chen Ke | 8 | Chiayi Mun. Chiayi Junior High School | Taiwan |
| Hao-Jui Wang | 8 | Chiayi Mun. Chiayi Junior High School | Taiwan |
| Chia-Cheng Kao | 8 | Ching Chen Senior High School | Taiwan |
| Hung-Yu Lin | 7 | Da Tung Junior High School | Taiwan |
| Kai-An Yang | 8 | Feng-Chia Junior High School | Taiwan |
| Tsai-Hsuan Fu | 8 | FuDan High School | Taiwan |
| Ting-An Hsu | 8 | FuDan High School | Taiwan |
| Ting-Yuan Cheng | 7 | Fu-Hwua High School | Taiwan |
| Shin Ming Liou | 7 | Hsin Yuan Ta Bushiban | Taiwan |
| Yu Lien Hsien | 8 | Hur Sen Junior High School | Taiwan |
| Tz-Wen Tzeng | 7 | IVY Bilingual High School | Taiwan |
| Kai Wang | 7 | Jiangcui Junior High School | Taiwan |
| Hung-Lin Wei | 7 | Jiangcui Junior High School | Taiwan |
| Yi-An Hung | 8 | Kaoh Ming Bushiban | Taiwan |
| Yi-An Huang | 7 | Kaohsiung Cheing-Hsing Junior High School | Taiwan |
| Chi-Chen Lin | 7 | Kaohsiung Cheing-Hsing Junior High School | Taiwan |
| Neng Yu Chiu | 8 | Kaohsiung Yanming Junior High School | Taiwan |
| Yin Ting Liao | 8 | Kaohsiung Yanming Junior High School | Taiwan |
| Li Chia Tai | 8 | Kaohsiung Yanming Junior High School | Taiwan |
| Szu Chia Tsai | 8 | Kaohsiung Yanming Junior High School | Taiwan |
| Ting Yu Wang | 8 | Kaohsiung Yanming Junior High School | Taiwan |
| Li-Yang Chang | 8 | LingTung High School | Taiwan |
| Min-Hwa Li | 7 | Nantou Co CaoTun Junior High School | Taiwan |
| Chiao-Wei Chang | 7 | Nine-Nine Cultural/Ed Foun. | Taiwan |
| Po Feng Chang | 8 | Nine-Nine Cultural/Ed Foun. | Taiwan |
| Brian Chen | 4 | Nine-Nine Cultural/Ed Foun. | Taiwan |
| Ching-Ho Chen | 8 | Nine-Nine Cultural/Ed Foun. | Taiwan |
| Guan-Ting Chen | 8 | Nine-Nine Cultural/Ed Foun. | Taiwan |
| Hung Yu Chen | 8 | Nine-Nine Cultural/Ed Foun. | Taiwan |
| Po Fu Chen | 8 | Nine-Nine Cultural/Ed Foun. | Taiwan |
| Yen Ta Chen | 8 | Nine-Nine Cultural/Ed Foun. | Taiwan |
| Yu-Hsi Chen | 8 | Nine-Nine Cultural/Ed Foun. | Taiwan |
| Zong-Wei Chen | 6 | Nine-Nine Cultural/Ed Foun. | Taiwan |
| Chang Yu Chiang | 8 | Nine-Nine Cultural/Ed Foun. | Taiwan |
| Pin-Jui Chiu | 6 | Nine-Nine Cultural/Ed Foun. | Taiwan |
| Yueh-Hsiang Chuang | 8 | Nine-Nine Cultural/Ed Foun. | Taiwan |
| I-Ju Chung | 7 | Nine-Nine Cultural/Ed Foun. | Taiwan |
| Chia-Hsuan Hsieh | 7 | Nine-Nine Cultural/Ed Foun. | Taiwan |

AMC 8 Student Award Recipients, Continued

| | | | |
|-----------------|---|--|--------|
| Tzung-Hua Hsieh | 7 | Nine-Nine Cultural/Ed Foun. | Taiwan |
| Jo-Han Hsu | 8 | Nine-Nine Cultural/Ed Foun. | Taiwan |
| Jung-Hsien Hsu | 6 | Nine-Nine Cultural/Ed Foun. | Taiwan |
| Yao-Chih Hsu | 8 | Nine-Nine Cultural/Ed Foun. | Taiwan |
| Wei-Lun Huang | 8 | Nine-Nine Cultural/Ed Foun. | Taiwan |
| Hsiao-Han Hung | 7 | Nine-Nine Cultural/Ed Foun. | Taiwan |
| Je-Shiuan Jang | 8 | Nine-Nine Cultural/Ed Foun. | Taiwan |
| Yu-Chiuan Jang | 8 | Nine-Nine Cultural/Ed Foun. | Taiwan |
| Yu-Cheng Kuo | 7 | Nine-Nine Cultural/Ed Foun. | Taiwan |
| Chieh Lee | 7 | Nine-Nine Cultural/Ed Foun. | Taiwan |
| Wan-Ching Lee | 7 | Nine-Nine Cultural/Ed Foun. | Taiwan |
| Long Shin Li | 6 | Nine-Nine Cultural/Ed Foun. | Taiwan |
| Cheng-Hao Lin | 8 | Nine-Nine Cultural/Ed Foun. | Taiwan |
| Hung Cheng Lin | 7 | Nine-Nine Cultural/Ed Foun. | Taiwan |
| Jonathan Lin | 8 | Nine-Nine Cultural/Ed Foun. | Taiwan |
| Kai Sin Lin | 7 | Nine-Nine Cultural/Ed Foun. | Taiwan |
| Shao-Yuan Lin | 8 | Nine-Nine Cultural/Ed Foun. | Taiwan |
| Wei-Jih Lin | 8 | Nine-Nine Cultural/Ed Foun. | Taiwan |
| Yi Chun Lin | 7 | Nine-Nine Cultural/Ed Foun. | Taiwan |
| Yu An Lin | 8 | Nine-Nine Cultural/Ed Foun. | Taiwan |
| Yuen Jen Lin | 7 | Nine-Nine Cultural/Ed Foun. | Taiwan |
| Yu-Ting Lin | 8 | Nine-Nine Cultural/Ed Foun. | Taiwan |
| Hsu-Hsiang Liu | 8 | Nine-Nine Cultural/Ed Foun. | Taiwan |
| Chao-Yung Shen | 7 | Nine-Nine Cultural/Ed Foun. | Taiwan |
| Che-Hao Ting | 8 | Nine-Nine Cultural/Ed Foun. | Taiwan |
| Shang Yu Tsai | 5 | Nine-Nine Cultural/Ed Foun. | Taiwan |
| Yuan Tsao | 8 | Nine-Nine Cultural/Ed Foun. | Taiwan |
| Kai-Chieh Tu | 8 | Nine-Nine Cultural/Ed Foun. | Taiwan |
| Yu-Hung Tung | 7 | Nine-Nine Cultural/Ed Foun. | Taiwan |
| Jiun Wang | 8 | Nine-Nine Cultural/Ed Foun. | Taiwan |
| Teng-Yuan Wei | 8 | Nine-Nine Cultural/Ed Foun. | Taiwan |
| Wei-Hsuan Yen | 8 | Nine-Nine Cultural/Ed Foun. | Taiwan |
| Bing Han Jhong | 8 | Pei Shin Junior High School | Taiwan |
| Zhong Xuan Li | 8 | Pei Shin Junior High School | Taiwan |
| Yun Shun Wu | 8 | Pei Shin Junior High School | Taiwan |
| Yu Liu | 8 | Prv. Chu Lin Senior High School | Taiwan |
| Yun-Chen Chung | 7 | Prv. Kao Chiao Science & Language Bushiban | Taiwan |
| Kay Huang Huang | 8 | Prv. Ming-Dao High School | Taiwan |
| Yuan Ciao Jheng | 8 | Prv. Ming-Dao High School | Taiwan |
| Ling-Chen Liao | 8 | Sheng-Kung Girls' High School | Taiwan |
| Yu-Hsiang Huang | 8 | Shi Pai Junior High School | Taiwan |
| Yi-Ting Jian | 8 | Shing Fun Yun Cram School | Taiwan |
| Ming Chi Huang | 8 | Si Kun Junior High School | Taiwan |
| Bo-Song Liang | 7 | Taichung Hsien Fengnan JHS | Taiwan |
| Shih Ying Kuo | 7 | Taichung Mun. Chung Ming Sr HS | Taiwan |
| Wei Chien Weng | 7 | Taichung Mun. Chung Ming Sr HS | Taiwan |
| Yung-Hua Chu | 7 | Taichung Mun. Han Kou JHS | Taiwan |
| Tzu-Miao Pu | 7 | Taichung Mun. Han Kou JHS | Taiwan |
| Cheng-Li Yang | 7 | Taichung Mun. Han Kou JHS | Taiwan |
| Chun Yueh Chang | 7 | Taichung Mun. Li Ming JHS | Taiwan |
| Nai-Hsun Kuo | 8 | Taichung Mun. Li Ming JHS | Taiwan |
| Kuan Yu Lin | 7 | Taichung Mun. Li Ming JHS | Taiwan |
| Chieh-Ling Chen | 8 | Taichung Viator High School | Taiwan |
| Ying Hsuan Chen | 7 | Tainan Co Hsin Tung JHS | Taiwan |
| Juan Yi Liou | 8 | Tainan Co Hsin Tung JHS | Taiwan |

AMC 8 Student Award Recipients, Continued

| | | | |
|------------------|---|------------------------------------|------------------------|
| Chia Ming Shen | 7 | Tainan Co Hsin Tung JHS | Taiwan |
| Ching-Liou Liou | 8 | Tainan Co Yung kang JHS | Taiwan |
| Chia-Ying She | 8 | Tainan Co Yung kang JHS | Taiwan |
| Yen Yu Lee | 8 | Tainan Jiansing Junior High School | Taiwan |
| Kai Wun Yang | 7 | Tainan Jiansing Junior High School | Taiwan |
| Kuan Ting Lai | 8 | Tainan Mun. Fusing JHS | Taiwan |
| Chin-Ying Su | 8 | Taipei BeiTou Junior High School | Taiwan |
| Tzu-Chun Hung | 8 | Taipei Co Nan Shan High School | Taiwan |
| Kuan Chen Lin | 8 | Taipei Lanya Junior High School | Taiwan |
| Shao-Yang Huang | 8 | Taipei Mun. Xisong Sr HS | Taiwan |
| Chin Choa Chang | 8 | Taipei Prv. DongShan High School | Taiwan |
| Chien-Ju Chen | 7 | Taipei Wego Prv. Sr HS | Taiwan |
| Min-Rui Sung | 8 | Taipei Wego Prv. Sr HS | Taiwan |
| Ji Gang Zhang | 8 | TuCheng Junior High School | Taiwan |
| Chia-Ming Hsien | 8 | Yang Ming JHS (801) | Taiwan |
| Yi-An Lee | 8 | Yang Ming JHS (801) | Taiwan |
| Chan-Hao Shih | 8 | Yang Ming JHS (801) | Taiwan |
| Siang-Yun Siao | 8 | Yang Ming JHS (801) | Taiwan |
| Wei-Chen Yang | 8 | Yang Ming JHS (801) | Taiwan |
| Hsuan-Kai Chao | 8 | Yuan-Lin Junior High School | Taiwan |
| Liang-Yu Hsiung | 8 | Yuan-Lin Junior High School | Taiwan |
| Pin-Hao Huang | 8 | Yuan-Lin Junior High School | Taiwan |
| Yu-Chia Kuo | 8 | Yuan-Lin Junior High School | Taiwan |
| Chao Wen Fu | 7 | Yung-Ming JHS (734) | Taiwan |
| Yan Yu Lin | 7 | Yung-Ming JHS (734) | Taiwan |
| Ching Fang Tzeng | 7 | Yung-Ming JHS (734) | Taiwan |
| Yu Teng Wang | 7 | Yung-Ming JHS (734) | Taiwan |
| Ahmet Guneri | 8 | Ozel Erkul Ilkogretim Okulu | Kullar/Izmit Turkey |



Affiliated Middle School to Jilin University
Changchun City, China. Dr. Xiaodi Wang. AMC 8 Manager

HISTORICAL LISTING OF PERFECT SCORES

AHSME

(On the American High School Mathematics Examination)

| Year | Student | School | City | State/Prov |
|------|-------------------|----------------------------------|-----------------|------------|
| 1950 | Paul H. Monsky | Brooklyn Tech High School | Brooklyn | NY |
| 1952 | Paul H. Monsky | Brooklyn Tech High School | Brooklyn | NY |
| 1959 | David M. Segal | Brooklyn Tech High School | Brooklyn | NY |
| 1962 | Michael Razar | Forest Hills High School | Forest Hills | NY |
| | Barry Simon | James Madison High School | Brooklyn | NY |
| 1970 | Gregory Phillips | E. Chicago Roosevelt High School | E. Chicago | IL |
| | Diana Bruno | Dumont Community High School | Dumont | IA |
| 1974 | E. Davis | Classical High School | Providence | RI |
| | H. Finney | Arcadia High School | Arcadia | CA |
| | Charles Hornig | Lexington High School | Lexington, | MA |
| | P. Vojta | Southwest High School | Minneapolis | MN |
| 1977 | Gerald Greer | Castle High School | Kaneohe | HI |
| | Mark Kleiman | Stuyvesant High School | New York | NY |
| | Bruce Smith | Terra Linda High School | San Rafael | CA |
| 1978 | Alan Brown | Olympus High School | Salt Lake City, | UT |
| | Randall Dougherty | W.T. Woodson High School | Fairfax | VA |
| | Fred Helenius | Stuyvesant High School | New York | NY |
| | Peter Wallace | Woodside High School | Woodside | CA |
| 1979 | Michael Finn | Lake Braddock Secondary School | Burke | VA |
| 1980 | Anthony Y. Lee | Laurel Senior High School | Laurel | MD |
| 1983 | James Yeh | Mountain Brook High School | Mountain Brook | AL |
| 1984 | William Powell | Chillicothe High School | Chillicothe | OH |
| 1985 | Bjorn Poonen | Winchester High School | Winchester | MA |
| 1986 | Jeremy Kahn | Hunter College High School | New York | NY |
| | Jeffrey Powell | Chillicothe High School | Chillicothe | OH |
| 1987 | Philip Jong | Earl Haig Secondary School | North York | ON |
| 1988 | David Patrick | Batavia High School | Batavia | NY |
| 1989 | Christine Chang | Phillips Exeter Academy | Exeter | NH |
| | Jordan Ellenberg | Winston Churchill High School | Potomac | MD |
| | Thomas Paul | Harrisonburg High School | Harrisonburg | VA |
| | Ezra Perlman | Evanston High School | Evanston | IL |
| 1990 | Lenhard Ng | Chapel Hill Sr High School | Chapel Hill | NC |
| | Jeffrey Vanderkam | NC School for Sci & Math | Durham | NC |
| 1991 | Jie Lou | Halifax West High School | Halifax | NS |
| | Lenhard Ng | Chapel Hill Sr High School | Chapel Hill | NC |
| | Joel Rosenberg | William Hall High School | W. Hartford | CT |
| 1992 | Wei-Hwa Huang | Montgomery Blair High School | Silver Spring | MD |
| | Robert Kleinberg | Iroquois Central High School | Elma | NY |
| | Lenhard Ng | Chapel Hill Sr High School | Chapel Hill | NC |
| | Ren Shi | Belmont High School | Los Angeles | CA |
| 1993 | Lenhard Ng | Chapel Hill Sr High School | Chapel Hill | NC |
| | Noam Shazeer | Swampscott High School | Swampscott | MA |
| 1994 | John Alderfer | Franklin Regional High School | Murrysville | PA |
| | Aaron Archer | University High School | Tucson | AZ |
| | James Ayers | Langham Creek High School | Houston | TX |
| | Jason Benda | Naperville North High School | Naperville | IL |
| | Paul Berry | Acalanes High School | Lafayette | CA |
| | Matt Bjorge | West High School | Salt Lake City | UT |
| | Matthew Blum | Cumberland Valley High School | Mechanicsburg | PA |
| | Christopher Chang | Henry M Gunn Sr High School | Palo Alto | CA |
| | Dallen Chao | Oakland High School | Oakland | CA |
| | Jacob Chen | Plano Sr High School | Plano | TX |
| | Daniel Chen | Montgomery Blair High School | Silver Spring | MD |

History of Perfect AHSME Scores, Continued

| | | | | |
|-------|-----------------------|---------------------------------|------------------|----|
| 1994 | Li Chung Chen | Monta Vista High School | Cupertino | CA |
| cont. | Donny Cheung | St John's-Ravenscourt School | Winnipeg | MB |
| | Timothy Chklovski | Blake School-Upper School | Minneapolis | MN |
| | Michael Clinesmith | Vassar High School | Vassar | MI |
| | Daniel Cohan | Hillcrest High School | Dallas | TX |
| | Shai Cohen | Vincent Massey Secondary School | Windsor | ON |
| | Peter Coles | Rufus King High School | Milwaukee | WI |
| | Michael Colsher | Marquette High School | Milwaukee | WI |
| | Jana Comstock | Franklin Regional High School | Murrysville | PA |
| | Mathew Crawford | Vestavia Hills High School | Vestavia Hills | AL |
| | Nathan Curtis | T Jefferson HS Sci & Tech | Alexandria | VA |
| | Sarah Dean | Charlotte Latin School | Charlotte | NC |
| | Matthew Debergalis | St Johns School | Santurce | PR |
| | Justin Deng | Tenafly High School | Tenafly | NJ |
| | Michael Develin | Stuyvesant High School | New York | NY |
| | Greg Dils | Morton Township High School | Morton | IL |
| | Brian Doherty | Indiana Academy Math/Sci/Hum | Muncie | IN |
| | Edward Early | Science Academy at LBJ | Austin | TX |
| | Daniel Eisenbud | Newton North High School | Newtonville | MA |
| | Dave Eibretson | St Louis Park SR High School | St Louis Park | MN |
| | Derek Farmer | White Bear HS-S Campus | White Bear Lake | MN |
| | Ron Fertig | Cherry Hill High School | West Cherry Hill | NJ |
| | Jonathan Fisher | Clarksville Academy | Clarksville | TN |
| | Jeffrey Fowler | Shaw High School | Columbus | GA |
| | Jay Fox | Oak Grove High School | San Jose | CA |
| | Victor Gatto | Pelham High School | Pelham | AL |
| | Todd Geldon | Montgomery Blair High School | Silver Spring | MD |
| | Steve Gipstein | Cherry Creek Sr High School | Englewood | CO |
| | Andrei Gnepp | Hawken School | Gates Mills | OH |
| | James Harrington | Greece Arcadia High School | Rochester | NY |
| | Darin Hawley | Wayzata Sr High School | Plymouth | MN |
| | Craig Helfgott | Ramaz School | New York | NY |
| | Anders Hendrickson | Valley High School | W Des Moines | IA |
| | Chris Hendrie | West Hill Secondary School | Owen Sound | ON |
| | Alex Heneveld | Herschel Jenkins High School | Savannah | GA |
| | Jenny Hoffman | Greenwich Academy | Greenwich | CT |
| | Joan Hoffmann | Springfield High School | Springfield | IL |
| | Henry Hsieh | Henry M Gunn Sr High School | Palo Alto | CA |
| | Bojune Paul Hsu | Hillsborough High School | Belle Mead | NJ |
| | Tony Jacobs | Talented & Gifted Magnet | Dallas | TX |
| | Paul Jenkins | Cortez High School | Phoenix, | AZ |
| | Christopher Jerdonek | Saint Ignatius High School | Cleveland | OH |
| | Christopher Jeris | Illinois Math/Sci Acad | Aurora | IL |
| | Alex Johnson | Acton-Boxborough Reg HS | Acton | MA |
| | Peter Jung | Lexington High School | Lexington | MA |
| | Scott Kempen | Univ School of Milwaukee | Milwaukee | WI |
| | Amit Khetan | Cranbrook Kingswood School | Bloomfield Hills | MI |
| | Samuel Klein | Bellaire High School | Bellaire | TX |
| | Eric Kuo | Penn Trafford High School | Harrison City | PA |
| | Francois Labelle | College De Rosemont | Montreal | PQ |
| | Shyam Lakshmin | Lincoln High School | Tallahassee | FL |
| | Cary Lasher | Klein High School | Spring | TX |
| | David Linsenmeier | Evanston High School | Evanston | IL |
| | Nicholas Loehr | Midlothian High School | Midlothian | VA |
| | Nathaniel Malka | Nova High School | Ft Lauderdale | FL |
| | Dharmesh Mehta | Stoneman Douglas High School | Parkland | FL |
| | David Mikulec | Sir Winston Churchill SS | Vancouver | BC |
| | Johanna Miller | Southern Lehigh Jr/Sr HS | Center Valley | PA |
| | Andrew Neitzke | Harriton Sr High School | Rosemont | PA |
| | Joshua Nichols Barrer | Newton South High School | Newton Center | MA |
| | Bradley Null | Dulles High School | Sugarland | TX |
| | Leonid Orlov | Sanderson High School | Raleigh | NC |
| | Kevin Purbhoo | Northern Secondary School | Toronto | ON |
| | Ron Purewal | St Francis de Sales High School | Toledo | OH |
| | Jacob Rasmussen | Barrington High School | Barrington | RI |
| | James Rogers | Montgomery Blair High School | Silver Spring | MD |

History of Perfect AHSME Scores, Continued

| | | | | |
|------|------------------------|----------------------------------|-----------------|----|
| 1994 | Scott Roh | Beavercreek High School | Beavercreek | OH |
| cont | Neil Rubin | Illinois Math/Sci Academy | Aurora | IL |
| | Alexander Saltman | Science Academy at LBJ | Austin | TX |
| | James Schneider | New Trier High School | Winnetka | IL |
| | Noam Shazer | Swampscott High School | Swampscott | MA |
| | Mikhail Shubov | Lubbock High School | Lubbock | TX |
| | Sami Shumays | Baldwin High School | Pittsburgh | PA |
| | Derek So | Albert Campbell Collegiate Inst. | Agincourt | ON |
| | Kurt Steinkraus | Greenhills School | Ann Arbor | MI |
| | Joel Studer | San Diego High School | San Diego | CA |
| | Frank Thorne | NC School for Sci & Math | Durham | NC |
| | Mark Tilford | Parkway Central High School | Chesterfield | MO |
| | Greg Tseng | T Jefferson HS Sci & Tech | Alexandria | VA |
| | Aaron Ucko | Pembroke Hill School | Kansas City | MO |
| | Eric Valpey | Mt Rainier High School | Seattle | WA |
| | Ronald Walker | Canajoharie Jr/Sr High School | Canajoharie | NY |
| | Stephen Wang | Illinois Math/Sci Academy | Aurora | IL |
| | Jonathan Weinstein | Lexington High School | Lexington | MA |
| | Jonathan Woodward | Chapel Hill High School | Chapel Hill | NC |
| | Hareendra Yalamanchili | Paul G Blazer High School | Ashland | KY |
| | Eric Yeh | N Hollywood High School | North Hollywood | CA |
| | Zhuowei Yin | A C Flora High School | Columbia | SC |
| 1995 | Christopher Chang | Henry M Gunn Sr High School | Palo Alto | CA |
| | Mathew Crawford | Vestavia Hills High School | Vestavia Hills | AL |
| | Jeffrey Fowler | Shaw High School | Columbus | GA |
| | Todd Geldon | Montgomery Blair High School | Silver Spring | MD |
| | Scott Kempen | Univ School of Milwaukee | Milwaukee | WI |
| | Michael Korn | Mounds View High School | Arden Hills | MN |
| | Johanna Miller | Southern Lehigh Jr/Sr HS | Center Valley | PA |
| | Jeremy Weiss | Chapel Hill High School | Chapel Hill | NC |
| 1996 | Christopher Chang | Henry M Gunn High School | Palo Alto | CA |
| | Nathan Curtis | T Jefferson HS Sci & Tech | Alexandria | VA |
| | Michael Develin | Stuyvesant High School | New York | NY |
| | Dharmesh Mehta | Stoneman Douglas High School | Parkland | FL |
| | Sang Joon Pakh | T Jefferson HS Sci & Tech | Alexandria | VA |
| | Alexander Saltman | Science Academy at LBJ | Austin | TX |
| 1997 | — | | | |
| 1998 | Kevin Lacker | Sycamore High School | Cincinnati | OH |
| | Adrian Sox | Upper Dublin High School | Fort Washington | PA |
| | Abhiram Vijay | Acad of Math/Sci/Tech | Hackensack | NJ |
| 1999 | Gabriel Carroll | Oakland Tech | Oakland | CA |
| | Kevin Costello | Illinois Math/Sci Academy | Aurora | IL |
| | Sasha Schwartz | Radnor High School | Radnor | PA |
| | Kai Sung | Thomas Worthington High School | Worthington | OH |
| 2000 | Gabriel Carroll | Oakland Technical High School | Oakland | CA |
| | Kamaldeep Gandhi | Stuyvesant High School | New York | NY |
| | Yin Lim | Victoria Junior College | Singapore | |
| | Ricky Liu | Newton South High School | Newton Center | MA |
| | Po Ru Loh | J. Madison Memorial High School | Madison | WI |
| | David Pritchard | Woburn Collegiate Institute | Scarborough | ON |
| | Sasha Schwartz | Radnor High School | Radnor | PA |
| | David Shin | West Orange High School | West Orange | NJ |
| 2001 | Gabriel Carroll | Oakland Technical High School | Oakland | CA |
| | Andrew Dudzik | Lynbrook High School | San Jose | CA |
| | Zhen Li | Hwa Chong Junior College | Singapore | |
| | Jing Liu | Hwa Chong Junior College | Singapore | |
| | Zhihao Liu | Illinois Math/Science Academy | Aurora | IL |
| | Yuran Lu | Presque Isle High School | Presque Isle | ME |

HISTORICAL LISTING OF PERFECT SCORES

AMC 12

(*American Mathematics Contest 12, A & B*)

| | | | | |
|-------|--------------------------|-----------------------------------|---------------|-----------|
| 2002A | Jeffrey Amos | Prairie Christian School | Olathe | KS |
| | Richard Biggs | Jefferson HS of Sci. & Tech. | Alexandria | VA |
| | Steven Byrnes | Roxbury Latin School | West Roxbury | MA |
| | Benjamin Conlee | Albuquerque Academy | Albuquerque | NM |
| | Endre Csoka | U. Kossuth Dept. of Math & Inf. | Intezet | Hungary |
| | Tony Hao | Susquehanna Township HS | Harrisburg | PA |
| | Ruozhou Jia | Illinois Math & Sci. Acad | Aurora | IL |
| | Eugene Lin | St. Mark's School of Texas | Dallas | TX |
| | Ricky Liu | Newton South High School | Newton Centre | MA |
| | Tiankai Liu | Phillips Exeter Academy | Exeter | NH |
| | Po Ru Loh | Madison Memorial High School | Madison | WI |
| | Roger Mong | Don Mills Collegiate Inst. | Don Mills | ON |
| | Aaron Pixton | Vestal Senior High School | Vestal | NY |
| | David Roe | The Catlin Gabel School | Portland | OR |
| | Matthew Thibault | Willmar Senior High School | Willmar | MN |
| | Inna Zakharevich | Henry M. Gunn High School | Palo Alto | CA |
| | Tony Zhang | Klein High School | Klein | TX |
| | You Zhou | Jefferson HS of Sci. & Tech. | Alexandria | VA |
| 2002B | Mauro Braunstein | J. P. Taravella High School | Coral Springs | FL |
| | Adam Chandler | Walter M. Williams High School | Burlington | NC |
| | Yi Cheng | Raffles Institution | Singapore | |
| | Benjamin Conlee | Albuquerque Academy | Albuquerque | NM |
| | Grant Elliott | Suncoast Community HS | Riviera Beach | FL |
| | Mike Greenberg | Elyria High School | Elyria | OH |
| | Matt Ince | St. Louis Family Ch. Learning Ctr | Chesterfield | MO |
| | Aaron Kleinman | Cupertino High School | Cupertino | CA |
| | Mark Lipson | Lexington High School | Lexington | MA |
| | Michael Miller | The Westminster Schools | Atlanta | GA |
| | Jeremy Newman | Naperville Central High School | Naperville | IL |
| | Henry Pan | East York Collegiate Inst. | Toronto | ON |
| | Aaron Pixton | Vestal Senior High School | Vestal | NY |
| | Emily Riehl | University High School | Normal | IL |
| | Michael Rothenberg | Georgetown High School | Georgetown | TX |
| | Nicholas Tham Ming Qiang | Raffles Junior College | | Singapore |
| | Jie Wu | Hwa Chong Junior College | | Singapore |
| | Yao Yu | Dobson High School | Mesa | AZ |
| 2003A | Timothy Abbott | T Jefferson HS Sci & Tech | Alexandria | VA |
| | Pavel Batrachenko | John Marshall Senior HS | Rochester | MN |
| | Endre Csoka | U. Kossuth Dept. of Math & Inf. | Intezet | Hungary |
| | Hamoon Ekhtiari | Newtonbrook Secondary S. | North York | ON |
| | Daniel Gulotta | Illinois Math & Sci. Acad. | Aurora | IL |
| | Jim Hansen | Naperville North High School | Naperville | IL |
| | Robert Hough | H. H. Dow High School | Midland | MI |
| | Ruozhou Jia | Illinois Math & Sci. Acad. | Aurora | IL |
| | Joel Lewis | Stuyvesant High School | New York | NY |
| | Mark Lipson | Lexington High School | Lexington | MA |
| | Nicholas Ma | East High School | Wichita | KS |
| | Albert Ni | Illinois Math & Sci. Acad. | Aurora | IL |
| | Aaron Pixton | Vestal Senior High School | Vestal | NY |
| | Brian Rice | SW Virginia Governors School | Dublin | VA |
| | Yan Zhang | T Jefferson HS Sci & Tech | Alexandria | VA |
| | Yian Zhang | Madison West High School | Madison | WI |
| | Benjamin Conlee | Albuquerque Academy | Albuquerque | NM |
| | Tiankai Liu | Phillips Exeter Academy | Exeter | NH |
| | Tony Zhang | Phillips Exeter Academy | Exeter | NH |
| 2003B | Boris Alexeev | Cedar Shoals High School | Athens | GA |
| | Harry Altman | Acad of Math/Sci/Tech | Hackensack | NJ |
| | Jongmin Baek | Cupertino High School | Cupertino | CA |
| | Samuel Cross | Stuyvesant High School | New York | NY |
| | William Jacobs | Suncoast Community HS | Riviera Beach | FL |
| | Anders Kaseorg | Charlotte Home Ed. Assn. | Charlotte | NC |
| | Po Ling Loh | Madison Memorial HS | Madison | WI |
| | Po Ru Loh | Madison Memorial HSI | Madison | WI |

History of Perfect AMC 12 Scores, Continued

| | | | | |
|-------|--------------------------|--|--------------------|-----------|
| | Jonathan Lowd | Homestead High School | Cupertino | CA |
| | Jonathan Pinyan | Acad of Math/Sci/Tech | Hackensack | NJ |
| | Jichao Qian | Lynbrook High School | San Jose | CA |
| | Ho Seung Ryu | Pacific Grove High School | Pacific Grove | CA |
| | David Stolp | Durham High School | Durham | CA |
| 2004A | Richard Biggs | T Jefferson HS Sci & Tech | Alexandria | VA |
| | Attila Egri | U. of Kossuth Dept. Math & Inf.Intezet | | Hungary |
| | Hamoon Ekhtiari | Newtonbrook Secondary School | North York | ON |
| | Tiankai Liu | Phillips Exeter Academy | Exeter | NH |
| | Thomas Mildorf | T Jefferson HS Sci & Tech | Alexandria | VA |
| | Aaron Pixton | Vestal Senior High School | Vestal | NY |
| | Eric Price | T Jefferson HS Sci & Tech | Alexandria | VA |
| | Alex Schwendner | Austin Area Homeschoolers | Austin | TX |
| | Ajai Sharma | Mount Carmel High School | San Diego | CA |
| | Jacob Tsimerman | University of Toronto Schools | Toronto | ON |
| | Tony Zhang | Phillips Exeter Academy | Exeter | NH |
| | Michael Zhang | T Jefferson HS Sci & Tech | Alexandria | VA |
| 2004B | David Kang | Hotchkiss School | Lakeville | CT |
| | Tiankai Liu | Phillips Exeter Academy | Exeter | NH |
| | Alison Miller | Home Ed. Enrichment Group | Niskayuna | NY |
| | April Ploeger | Homeschool Group | Kansas City | MO |
| | Ho Seung Ryu | Pacific Grove High School | Pacific Grove | CA |
| 2005A | Zachary Abel | Greenhill School | Addison | TX |
| 2005B | Adam Hesterberg | Garfield High School | Seattle | WA |
| | Richard McCutchen | Montgomery Blair High School | Silver Spring | MD |
| | April Ploeger | Homeschool Group | Kansas City | MO |
| | Jie Dai | Afl High School of Hunan | Changsha | China |
| | Zhong Xiaojie | 2nd Afl High School of Shanghai | Shanghai | China |
| | Zhang Zili | 2nd Afl High School of Shanghai | Shanghai | China |
| 2006A | David Benjamin | William Henry Harrison High School | West Lafayette | IN |
| | Peter Diao | Thomas Jefferson High School Sci/Tec | Alexandria | VA |
| | Adam Hesterberg | Garfield High School | Seattle | WA |
| | Brian Lawrence | Montgomery Blair High School | Silver Spring | MD |
| | Men Young Lee | Thomas Jefferson High School Sci/Tec | Alexandria | VA |
| | Frederick McCollum | Forrest City High School | Forrest City | AR |
| | Richard McCutchen | Montgomery Blair High School | Silver Spring | MD |
| | Kevin Modzelewski | Phillips Exeter Academy | Exeter | NH |
| | Yi Sun | The Harker School | San Jose | CA |
| | Amirhossein Talebi Liasi | Eastlake High School | Sammamish | WA |
| | Arnav Tripathy | East Chapel Hill High School | Chapel Hill | NC |
| | Sarath Velagaleti | W Windsor-Plainsboro HS, South | Princeton Junction | NJ |
| | Bohua Zhan | W Windsor-Plainsboro HS, South | Princeton Junction | NJ |
| | Yufei Zhao | Spirit of Math Schools | Toronto | ON |
| 2006B | Adam Hesterberg | Garfield High School | Seattle | WA |
| | Chigyun Kim | Jericho Senior High School | Jericho | NY |
| 2007A | Jeremy Feng | Lynbrook HS | San Jose | CA |
| | Jeffrey Manning | LA Math Circle | Los Angeles | CA |
| | Saiem Gilani | James Rickards HS | Tallahassee | FL |
| | David Jia | F W Buchholz HS | Gainesville | FL |
| | Chenyu Lin | James Rickards HS | Tallahassee | FL |
| | Gregory Gauthier | Wheaton North HS | Wheaton | IL |
| | Alex Zhai | University Lab HS | Urbana | IL |
| | Michael Shu | Andover HS | Andover | MA |
| | Qinxuan Pan | Thomas S Wootton HS | Rockville | MD |
| | Arnav Tripathy | East Chapel Hill HS | Chapel Hill | NC |
| | Danny Zhu | Stuyvesant HS | New York | NY |
| | Matthew Superdock | Radnor HS | Radnor | PA |
| | Adam Hesterberg | Garfield HS @ Lincoln | Seattle | WA |
| | Bo Lin | Afl HS - Renmin Univ | | China |
| | Daodi Lu | Afl HS - Renmin Univ | | China |
| | Ruixiang Zhang | Afl HS - Renmin Univ | | China |
| | Tengyao Wang | Hwa Chong Inst, HCI | | Singapore |

History of Perfect AMC 12 Scores, Continued

| | | | | |
|-------|-------------------|--------------------------------|---------------|--------|
| | Yi-Wei Chan | Nine-Nine Cultural & Ed Found. | | Taiwan |
| | Chu-Hsuan Lee | Chang-Hua SHS | | Taiwan |
| 2007B | JaeWoo Lim | Avon Old Farms School | AVON | CT |
| | Vincent Dang | Stanton Col Prep Sch | Jacksonville | FL |
| | Levi Liao | Medford HS | Medford | MA |
| | Brian Lawrence | Montgomery Blair HS | Silver Spring | MD |
| | Richard McCutchen | Montgomery Blair HS | Silver Spring | MD |
| | Jeffrey Wang | Bellevue HS | Bellevue | WA |
| | Qiaochu Yuan | Bellevue HS | Bellevue | WA |



USAMO Ceremonies

Brian Lawrence receives his Award for having the top score on the 2007 USAMO.

HISTORICAL LISTING OF PERFECT SCORES

AMC 10

(*American Mathematics Contest 10, A & B*)

| | | | | |
|------|------------------|---------------------------|------------|--------|
| 2000 | Allan Chu | Saratoga High School | Saratoga | CA |
| | David Greenspan | Lexington High School | Lexington | MA |
| | David Holoch | Champlain Valley Union HS | Hinesburg | VT |
| | John Jackman | Bishop T. K. Gorman HS | Tyler | TX |
| | Cornwall Lau | David Thompson SS | Vancouver | BC |
| | Samuel Miner | James Garfield HS | Seattle | WA |
| | Jocjap Qian | Miller Middle School | San Jose | CA |
| | Yoyo Zhou | T Jefferson HS Sci & Tech | Alexandria | VA |
| 2001 | Jongmin Baik | Cupertino HS | Cupertino | CA |
| | Joshua Batson | Lynbrook HS | San Jose | CA |
| | Jason Boomer | Falmouth Mid/HS | Falmouth | ME |
| | Han Wen Chang | Kao Shiung HS | | Taiwan |
| | Jih Shiang Chang | Chien Kuo HS | | Taiwan |
| | Yi Hsuan Chen | Hwai In JHS | | Taiwan |
| | Cheng Ta Chou | Kao Shiung HS | | Taiwan |
| | Austin Chu | Memphis University School | Memphis | TN |

History of Perfect AMC 10 Scores, Continued

| | | | | |
|-------|--------------------|---|---------------|-----------|
| | Jason Ferguson | Ferguson Homeschool | Dallas | TX |
| | Hung Jie Guo | Tai Nan First HS | | Taiwan |
| | Stephen Guo | Olympia Institute | San Francisco | CA |
| | Anant Gupta | Troy HS | Troy | MI |
| | Jing Uei Hou | Yung Min JHS | | Taiwan |
| | Steven Hoying | Russia Local School | Russia | OH |
| | Shih Han Hsu | Tai Nan Girls' HS | | Taiwan |
| | Shinn Yih Huang | Chien Sin JHS | | Taiwan |
| | Yin Ray Huang | Kao Shiung HS | | Taiwan |
| | Steven Johnson | Lexington HS | Lexington | MA |
| | Chun Ju Lai | Kuan Hwa JHS | | Taiwan |
| | Joshua Lim | Oakridge School | Arlington | TX |
| | Yu Min Lin | Tai Nan First HS | | Taiwan |
| | Yao Jen Liu | First HS | | Taiwan |
| | Andras Nagy | U. Kossuth Dept Math/Inf | Intezet | Hungary |
| | Yin Chien Ou | Tai Nan First HS | | Taiwan |
| | Jichao Qian | Lynbrook HS | San Jose | CA |
| | Alex Schwendner | Austin Area Homeschool | Austin | TX |
| | Ming Hergn Sheu | Tai Nan First HS | | Taiwan |
| | Kuan Ning Wang | Chien Kuo HS | | Taiwan |
| | Tsung Che Wu | Taipei Munic. Jen-ai JHS | | Taiwan |
| | Chun Yu Yang | Ming Chwan JHS | | Taiwan |
| | Ming Yuan Yeh | Kao Shiung HS | | Taiwan |
| | Amy Zhou | Transition Program | Vancouver | BC |
| 2022A | J Seph Arasin | Conestoga Senior HS | Berwyn | PA |
| | Joshua Batson | Lynbrook High School | San Jose | CA |
| | Luke Burton | Eagle River Chugiak Home Sch. | Eagle River | AK |
| | Charles Chen | Phillips Academy | Andover | MA |
| | Cynthia Chi | Clements High School | Sugar Land | TX |
| | Zac Cox | St. Mark's School of Texas | Dallas | TX |
| | Jason Ferguson | Ferguson Homeschool | Dallas | TX |
| | Aaron Fisher | Sehome High School | Bellingham | WA |
| | Abram Kaplan | Harvard Westlake School | Los Angeles | CA |
| | Hyunsoo Kim | Acad. of Adv. in Sci & Tech | Hackensack | NJ |
| | Tiffany Ko | Honey Creek MS | Terre Haute | IN |
| | Curtis Liu | Dorris-Eaton School | Walnut Creek | CA |
| | Alexander Marcus | Wheeler School | Providence | RI |
| | Thomas Mildorf | JeffersonHS of Sci & Tech | Alexandria | VA |
| | Jichao Qian | Lynbrook High School | San Jose | CA |
| | Conner Rogers | D'Evelyn Jr/Sr HS | Denver | CO |
| | Zengbo Sun | Paul Laurence Dunbar HS | Lexington | KY |
| | Mark Yetter | Westfield High School | Houston | TX |
| | Charles Yu | Chapel Hill High School | Chapel Hill | NC |
| 2022B | Jongmin Baek | Cupertino High School | Cupertino | CA |
| | Jeremy Diepenbrock | William G. Enloe HS | Raleigh | NC |
| | Zhi Luo | Lincoln High School | Tallahassee | FL |
| | Richard Peng | Western Tech & Comm Sch. | Toronto | ON |
| | Ti Yin | William Lyon Mackenzie CI | Toronto | ON |
| 2003A | P. Chang | Erh Shui Primary School | | Taiwan |
| | A. Chang | Exp Elem Sch, Taipei Muni Teach College | | Taiwan |
| | C. Chang | Yun Lin Primary School | | Taiwan |
| | G. Chen | Cheng Kung Primary School | | Taiwan |
| | S. Chen | Ta Hua Primary School | | Taiwan |
| | C. Chen | Tucheng Primary School | | Taiwan |
| | S. Chen | Yang Min Elementary School | | Taiwan |
| | P. Cheng | Sheng Li Primary School | | Taiwan |
| | T. Chiang | Wen Te Primary School | | Taiwan |
| | C. Chiang | Yuan Lin Primary School | | Taiwan |
| | S. Chiang | Yung Ping Primary School | | Taiwan |
| | P. Chiu | Fu Hsin Elementary | | Taiwan |
| | Shagnik Das | Hong Kong International School | Tai Tam | Hong Kong |
| | H. Hsiao | Yuan Lin Primary School | | Taiwan |
| | W. Hsiao | Yuan Lin Primary School | | Taiwan |
| | Y. Huang | Taipei Mandarin Exper Primary School | | Taiwan |

History of Perfect AMC 10 Scores, Continued

| | | | | |
|-------|----------------------|---|--------------------|--------|
| | Y. Hwang | Ger Jyh SHS | | Taiwan |
| | Y. Ju | Hsing Lung Primary School | | Taiwan |
| | Janos Kramar | University of Toronto Schools | Toronto | ON |
| | C. Li | Taipei Municipal Tun Hua Elementary | | Taiwan |
| | J. Liao | Szu Wei Primary School | | Taiwan |
| | J. Lin | Gin Her Primary School | | Taiwan |
| | Y. Lin | Hu Wei Primary School | | Taiwan |
| | H. Liu | Kuang Fuh Elementary School | | Taiwan |
| | Rosemary Luo | Terre Haute South Vigo HS | Terre Haute | IN |
| | Oleg Rudenko | Atlantic High School | DelRay Beach | FL |
| | Sho Uemura | Stuyvesant High School | New York | NY |
| | S. Wang | Min Der Primary School | | Taiwan |
| | L. Wu | Chih Shan Primary School | | Taiwan |
| | G. Wu | Ching Hsing Primary School | | Taiwan |
| | C. Yang | Min Sheng Elementary School | | Taiwan |
| | H. Yu Lin | Yang Min Elementary School | | Taiwan |
| | Y. Yueh | Kuang Fuh Elementary School | | Taiwan |
| | H. Yu-Hsiang | Chung Ho Primary School | | Taiwan |
| | Wendy Zhang | Shawnee Mission South HS | Shawnee Mission | KS |
| | Jason Ferguson | Ferguson Homeschool | Dallas | TX |
| 2003B | Gregory Gauthier | Wheaton North High School | Wheaton | IL |
| | Alexander Marcus | Wheeler School | Providence | RI |
| | Ameya Velingker | Parkland High School | Allentown | PA |
| | Andrew Westerdale | Stoneman Douglas HS | Parkland | FL |
| 2004A | Dimah Eroshkin | Oyster River High School | Durham | NH |
| | Zhou Fan | Parsippany Hills High School | Parsippany | NJ |
| | Chiehhan Lin | Taichung Mun. Chu Jen JHS | | Taiwan |
| | Shigeta Fujitani | Phillips Exeter Academy | Exeter | NH |
| | Peng Shi | Sir John A. MacDonald CI | Toronto | ON |
| | Charles Tam | North Central High School | Indianapolis | IN |
| 2004B | Nimish Ramanlal | Seminole High School | Sanford | FL |
| | Guangyu Zhu | Ha Er Bin 3rd High School | Ha Er Bin | China |
| 2005A | Nathan Benjamin | Honey Creek MS | Terre Haute | IN |
| | Yifan Cao | Choate Rosemary Hall | Wallingford | CT |
| | Matthew Croop | North Central High School | Indianapol | IN |
| | William Drobny | Parkview High School | Lilburn | GA |
| | Daniel Fudenberg | Lexington High School | Lexington | MA |
| | Sherry Gong | Phillips Exeter Academy | Exeter | NH |
| | Adam Hesterberg | Garfield High School | Seattle | WA |
| | Keone Hon | Phillips Exeter Academy | Exeter | NH |
| | Patricia Li | Miller Middle School | San Jose | CA |
| | Dennis Mou | Clements High School | Sugar Land | TX |
| | Max Rosett | The Waterford School | Sandy | UT |
| | Andy Tsao | Redwood Middle School | Saratoga | CA |
| | York Wu | Lynbrook High School | San Jose | CA |
| | Bohua Zhan | West Windsor-Plainsboro HS - S | Princeton Junction | NJ |
| | Wendy Zhang | Shawnee Mission S High School | Shawnee Mission | KS |
| | Danny Shi | Windermere Secondary School | Vancouver | BC |
| | Chun-yen Kuo | Tainan First Senior High School | | Taiwan |
| | Shih-chien Wang | Nat'l Taichung First Senior High School | | Taiwan |
| 2005B | Sunil Agarwal | (Home Schooled) | Troy | MI |
| | Brian Basham | Skyview High School | Vancouver | WA |
| | Jie Hou | Thomas Jefferson HS Sci/Tec | Alexandria | VA |
| | Susan Hu | Terre Haute S Vigo High School | Terre Haute | IN |
| | Christopher Kauffman | Fairport Senior High School | Fairport | NY |
| | Jason Larue | Miami Palmetto Sr High School | Miami | FL |
| | Haitao Mao | Thomas Jefferson HS Sci/Tec | Alexandria | VA |
| | Palmer Mebane | Governors School | Richmond | VA |
| | Peter Ralli | Lincoln-Sudbury Reg. High Sch | Sudbury | MA |
| | Howard Tong | Phillips Exeter Academy | Exeter | NH |
| | Benjamin Yang | Academy Advancement Sci & Tec | Hackensack | NJ |
| | Siyao Ye | Dunlap High School | Dunlap | IL |
| | Danny Shi | Windermere Secondary School | Vancouver | BC |
| | Jia Ji | Ha Er Bin 3rd High School | Ha Er Bin | China |

History of Perfect AMC 10 Scores, Continued

| | | | | |
|-------|------------------------|--------------------------------------|-----------------|----------|
| | Xueying Zhao | Dong Bei Yu Cai For. Lang. Sch | Shen Yang | China |
| 2006A | Noah Arbesfeld | Lexington High School | Lexington | MA |
| | Christopher Boucher | William E Tolman High School | Pawtucket | RI |
| | Stephanie Chan | Clements High School | Sugar Land | TX |
| | Karl Cobbe | Phillips Exeter Academy | Exeter | NH |
| | Jeremy Feng | Lynbrook High School | San Jose | CA |
| | Tony Feng | Phillips Academy | Andover | MA |
| | Stephen Ge | Lexington High School | Lexington | MA |
| | Randy Jia | ICAE | Troy | MI |
| | Kwonyong Jin | Phillips Academy | Andover | MA |
| | Seungsoo Kim | Mountain View High School | Vancouver | WA |
| | Shaunak Kishore | Unionville High School | Kennett Square | PA |
| | Kevin Kowalski | Meadows School | Las Vegas | NV |
| | Andrew Lee | Northwood High School | Irvine | CA |
| | Daiwei Li | Lynbrook High School | San Jose | CA |
| | Joy Lin | Lynbrook High School | San Jose | CA |
| | Andrew Liu | Parkway Central High School | Chesterfield | MO |
| | Palmer Mebane | Governors School | Richmond | VA |
| | Dennis Mou | Clements High School | Sugar Land | TX |
| | Wendy Mu | Saratoga High School | Saratoga | CA |
| | Max Rosett | The Waterford School | Sandy | UT |
| | John Ryan | Honey Creek Middle School | Terre Haute | IN |
| | Jonathan Schneider | University of Toronto Schools | Toronto | ON |
| | Sachin Shinde | Honey Creek Middle School | Terre Haute | IN |
| | Marvin Shu | Saratoga High School | Saratoga | CA |
| | Jason Steinberg | W Windsor Plainsboro HS, North | Plainsboro | NJ |
| | Caroline Suen | Lynbrook High School | San Jose | CA |
| | Brent Woodhouse | Chugiak High School | Eagle River | AK |
| | Connie Wu | Paul Laurence Dunbar High School | Lexington | KY |
| | Kerry Xing | Northshore Junior High School | Bothell | WA |
| | Bert Xue | The Mandarin Chinese School | Arlington | TX |
| | Robin Yang | Arendell Parrott Academy | Kinston | NC |
| | Tong Zhan | William Mason High School | Mason | OH |
| | Shijie Zheng | Northwest Chinese School | Bellevue | WA |
| 2006B | Marshall Carpenter | Fairview High School | Boulder | CO |
| | Aidan Chan | Lodge Group of Schools | Kuching,Sarawak | Malaysia |
| | Yumeng Chen | The High School Affiliated to Renmin | | China |
| | Sway Chen | Lexington High School | Lexington | MA |
| | Chen Chunqi | The High School Affiliated to Renmin | | China |
| | Sam Elder | Poudre High School | Fort Collins | CO |
| | Han Yuan Feng | Ha Er Bin 3rd High School | Ha Er Bin | China |
| | Tong Fu | The High School Affiliated to Renmin | | China |
| | Rui Ting Gao | Ha Er Bin 3rd High School | Ha Er Bin | China |
| | Zixuan Guan | The High School Affiliated to Renmin | | China |
| | Yixuan Guo | The High School Affiliated to Renmin | | China |
| | Alan Huang | Detroit Country Day School | Beverly Hills | MI |
| | Joe Kileel | Fredericton High School | Fredericton | NB |
| | Donald Kovach | Brentwood High School | Brentwood | TN |
| | Angela Lau | Plainview-Kennedy High School | Plainview | NY |
| | Vincent Le | San Diego Math Circle | Alpine | CA |
| | Chao Li | The High School Affiliated to Renmin | | China |
| | Xiongfeng Li | The High School Affiliated to Renmin | | China |
| | Mengyuan Li | The High School Affiliated to Renmin | | China |
| | Bo Lin | The High School Affiliated to Renmin | | China |
| | Ti Liu | Ha Er Bin 3rd High School | Ha Er Bin | China |
| | Tong Liu | The High School Affiliated to Renmin | | China |
| | Wen Ma | The High School Affiliated to Renmin | | China |
| | Alexander Shepetovskiy | Russian School of Mathematics | Newton | MA |
| | Cheng Siye | The High School Affiliated to Renmin | | China |
| | Xinyuan Wang | The High School Affiliated to Renmin | | China |
| | Xu Dong Wang | Ha Er Bin 3rd High School | Ha Er Bin | China |
| | Jarey Wang | Henderson Senior High School | West Chester | PA |
| | Fan Wei | The High School Affiliated to Renmin | | China |
| | Boyu Wu | The High School Affiliated to Renmin | | China |
| | Wenhao Wu | The High School Affiliated to Renmin | | China |

History of Perfect AMC 10 Scores, Continued

| | | | | |
|-------|------------------|---|----------------------|-----------|
| | Xingye Wu | The High School Affiliated to Renmin | | China |
| | Yiyang Wu | The High School Affiliated to Renmin | | China |
| | Ze Hao Wu | Ha Er Bin 3rd High School | Ha Er Bin | China |
| | Lixue Xia | The High School Affiliated to Renmin | | China |
| | Che Xiaozhou | The High School Affiliated to Renmin | | China |
| | Stephen Xu | Lexington High School | Lexington | MA |
| | Ji Yameng | The Experimental High School Affiliated | | China |
| | Chunmeng Yang | The High School Affiliated to Renmin | | China |
| | Rui Yang | Miami Palmetto SHS | Miami | FL |
| | Wei Yi | The High School Affiliated to Renmin | | China |
| | Jialu Zhao | The High School Affiliated to Renmin | | China |
| | Xinyue Zhao | The High School Affiliated to Renmin | | China |
| | Zhenyu Zhao | The High School Affiliated to Renmin | | China |
| | Jian Chao Zhao | Brooklyn Technical High School | Brooklyn | NY |
| | Tiancheng Zheng | The High School Affiliated to Renmin | | China |
| | Yang Zhu | Albert Campbell Collegiate Institute | Scarborough | ON |
| | Rui Hui Zhu | Ha Er Bin 3rd High School | Ha Er Bin | China |
| 2007A | Brent Woodhouse | Anchorage Chr Sch | Anchorage | AK |
| | Junill Cho | 5% Club | Los Angeles | CA |
| | Albert Gu | Redwood MS | Saratoga | CA |
| | Seonghyun Kang | 5% Club | Los Angeles | CA |
| | Johnny Li | St Margaret's School | San Juan Capistrano, | CA |
| | Evan O'Dorney | Berkeley Math Circle-U CA | Berkeley | CA |
| | Kerrick Staley | Central Academy | Des Moines | IA |
| | Michael Tarczon | Glenbrook South HS | Glenview | IL |
| | Noah Arbesfeld | Lexington HS | Lexington | MA |
| | Sergei Bernstein | Belmont HS | Belmont | MA |
| | Sterling Chu | Algonquin Regional HS | Northborough | MA |
| | Carl Lian | Lexington HS | Lexington | MA |
| | Mario Choi | Takoma Park Ms | Silver Spring | MD |
| | Robin He | ICAE | Troy | MI |
| | Matthew Vengalil | Grosse Pointe N HS | Grosse Pointe | MI |
| | Jenny Chen | Arendell Parrott Academy | Kinston | NC |
| | Jason Steinberg | W Windsor Plainsboro HS-N | Plainsboro | NJ |
| | Daesun Yim | W Windsor Plainsboro HS-N | Plainsboro | NJ |
| | Dennis Tseng | William Mason HS | Mason | OH |
| | Tong Zhan | William Mason HS | Mason | OH |
| | Kevin Chen | Clements HS | Sugar Land | TX |
| | Dennis Mou | Clements HS | Sugar Land | TX |
| | In Young Cho | Longfellow MS | Falls Church | VA |
| | Dan Li | Tho Jefferson HS Sci/Tec | Alexandria | VA |
| | Sam Keller | Redmond HS | Redmond | WA |
| | Kerry Xing | Northshore JHS | Bothell | WA |
| | Iris Xu | James Madison Memorial HS | Madison | WI |
| | Jonathan Zhou | Burnaby North SS | Burnaby, BC | Canada |
| | Ming Zhi Gao | Harbin No 3 HS | | China |
| | Yihan Gao | Afl HS - Tsinghua Univ | | China |
| | Keliag He | Beijing No 4 MS | | China |
| | Tong Mu | Harbin No 3 HS | | China |
| | Weinan Wang | Afl MS - Jilin University | Changchun City | China |
| | Woobin Lee | Hankuk Acad of Frgn Stud | Yongin Kyongkido | S. Korea |
| | Chun-Yen Chao | Private Kang Ming SHS | | Taiwan |
| | Shih Hsun Chen | Tainan Co Hsin Tung JHS | | Taiwan |
| | Bo-Yun Gu | Nine-Nine Cultural & Ed Found. | | Taiwan |
| | Cheng-Jui Li | Nine-Nine Cultural & Ed Found. | | Taiwan |
| | Ming-Huei Wang | Hsinchu Ho Ming Bushiban | | Taiwan |
| 2007B | Charles Stoddard | Steamboat Springs HS | Steamboat Springs | CO |
| | John Dorminy | Soli Deo Gloria HomeEd | McDonough | GA |
| | Hieu Nguyen Qui | Nat'l Jr College | | Singapore |

2007 PERFECT AMC 10/12 SCORERS, PHOTOS UNITED STATES



Brent Woodhouse
AMC 10A
Anchorage Chr Sch
Anchorage, AK



Junil Cho
AMC 10A
5% Club
Los Angeles, CA



Jeremy Feng
AMC 12A
Lynbrook HS
San Jose, CA



Albert Gu
AMC 10A
Redwood MS
Sanatoga, CA



Seonghyun Kang
AMC 10A
5% Club
Los Angeles, CA



Johnny Li
AMC 10A
St Margaret's School
*San Juan Capistrano,
CA*



Jeffrey Manning
AMC 12A
LA Math Circle
Los Angeles, CA



Evan O'Dorney
AMC 10A
Berkeley Math
Circle-U CA
Berkeley, CA



Charles Stoddard
AMC 10B
Steamboat Springs
HS
Steamboat Springs, CO



JaeWoo Lim
AMC 12B
Avon Old Farms
School
AVON, CT



Vincent Dang
AMC 12B
Stanton Col Prep
Sch
Jacksonville, FL



Saiem Gilani
AMC 12A
James Rickards HS
Tallahassee, FL



David Jia
AMC 12A
F W Buchholz HS
Gainesville, FL



Chenyu Lin
AMC 12A
James Rickards HS
Tallahassee, FL



John Dorminy
AMC 10B
Soli Deo Gloria
HomeEd
McDonough, GA



Kerrick Staley
AMC 10A
Central Academy
Des Moines, IA



Gregory Gauthier
AMC 12A
Wheaton North
HS
Wheaton, IL



Michael Tarczon
AMC 10A
Glenbrook South
HS
Glenview, IL



Alex Zhai
AMC 12A
University Lab HS
Urbana, IL



Noah Arbesfeld
AMC 10A
Lexington HS
Lexington, MA

2007 Perfect AMC 10/12 Scorers, photos, Continued



Sergei Bernstein
AMC 10A
Belmont HS
Belmont, MA

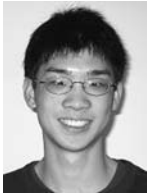

Sterling Chu
AMC 10A
Algonquin Regional HS
Northborough, MA



Carl Lian
AMC 10A
Lexington HS
Lexington, MA



Levi Liao
AMC 12B
Medford HS
Medford, MA



Michael Shu
AMC 12A
Andover HS
Andover, MA



Mario Choi
AMC 10A
Takoma Park Ms
Silver Spring, MD



Brian Lawrence
AMC 12B
Montgomery Blair HS
Silver Spring, MD



Richard McCutchen
AMC 12B
Montgomery Blair HS
Silver Spring, MD



Qinxuan Pan
AMC 12A
Thomas S Wootton HS
Rockville, MD



Robin He
AMC 10A
ICAE
Troy, MI



Matthew Vengalil
AMC 10A
Grosse Pointe N HS
Grosse Pointe, MI



Jenny Chen
AMC 10A
Arendell Parrott Academy
Kinston, NC



Annav Tripathy
AMC 12A
East Chapel Hill HS
Chapel Hill, NC



Jason Steinberg
AMC 10A
W Windsor Plainsboro HS-N
Plainsboro, NJ

No
Photo
Available

Daesun Yim
AMC 10A
W Windsor Plainsboro HS-N
Plainsboro, NJ

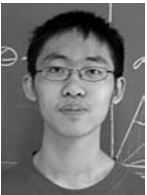

Danny Zhu
AMC 12A
Stuyvesant HS
New York, NY



No
Photo
Available

Dennis Tseng
AMC 10A
William Mason HS
Mason, OH



No
Photo
Available

Tong Zhan
AMC 10A
William Mason HS
Mason, OH



No
Photo
Available

Matthew Superdock
AMC 12A
Radnor HS
Radnor, PA



Kevin Chen
AMC 10A
Clements HS
Sugar Land, TX

2007 Perfect AMC 10/12 Scorers, Photos, Continued



Dennis Mou
AMC 10A
Clements HS
Sugar Land, TX



In Young Cho
AMC 10A
Longfellow MS
Falls Church, VA



Dan Li
AMC 10A
Tho Jefferson HS
Sci/Tec
Alexandria, VA



Adam Hesterberg
AMC 12A
Garfield HS @
Lincoln
Seattle, WA



Sam Keller
AMC 10A
Redmond HS
Redmond, WA



Jeffrey Wang
AMC 12B
Bellevue HS
Bellevue, WA



Kerry Xing
AMC 10A
Northshore JHS
Bothell, WA



Qiaochu Yuan
AMC 12B
Bellevue HS
Bellevue, WA



Iris Xu
AMC 10A
James Madison
Memorial HS
Madison, WI

2007 PERFECT AMC 10 & 12 SCORES, PHOTOS CANADA



Jonathan Zhou
AMC 10A
Burnaby North SS
Burnaby, BC, Canada

2007 PERFECT AMC 10 & 12 SCORES, PHOTOS INTERNATIONAL



Ming Zhi Gao
AMC 10A
Harbin No 3 HS
China



Yihan Gao
AMC 10A
Aff HS - Tsinghua
Univ
China

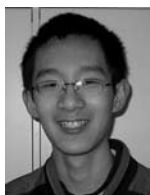

Keliang He
AMC 10A
Beijing No 4 MS
China

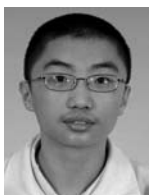

Bo Lin
AMC 12A
Aff HS - Renmin
Univ
China



Daodi Lu
AMC 12A
Aff HS - Renmin
Univ
China

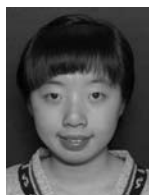

Tong Mu
AMC 10A
Harbin No 3 HS
China



Weinan Wang
AMC 10A
Aff MS - Jilin
University
Changchun City, China



Ruixiang Zhang
AMC 12A
Aff HS - Renmin
Univ
China



Hieu Nguyen Qui
AMC 10B
Nat'l Jr College
Singapore



Tengyao Wang
AMC 12A
Hwa Chong Inst,
HCI
Singapore



Woobin Lee
AMC 10A
Hankuk Acad of
Frgn Stud
Yongin Kyongkido, Korea



Chan Yi-Wei
AMC 12A
Nine-Nine Cultural
& Ed Found.
Taiwan



Chao Chun-Yen
AMC 10A
Private Kang Ming
SHS
Taiwan



Chen Shih Hsun
AMC 10A
Tainan Co Hsin
Tung JHS
Taiwan



Gu Bo-Yun
AMC 10A
Nine-Nine Cultural
& Ed Found.
Taiwan

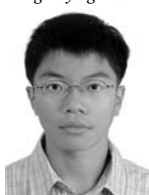

Lee Chu-Hsuan
AMC 12A
Chang-Hua SHS
Taiwan



Li Cheng-Jui
AMC 10A
Nine-Nine Cultural
& Ed Found.
Taiwan

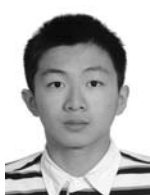

Wang Ming-Huei
AMC 10A
Hsinchu Ho Ming
Bushiban
Taiwan

REGIONS FOR THE AMC 10 & AMC 12

Listed below are the eleven regions into which Canada and the U.S.A. are divided.

REGION

- 0 Connecticut, Maine, Massachusetts, New Hampshire, Pennsylvania, Rhode Island, Vermont
- 1 New Jersey, New York
- 2 Delaware, District of Columbia, Maryland, North Carolina, South Carolina, Virginia, West Virginia
- 3 Alabama, American Embassy and APO/FPO schools, Florida, Georgia, Puerto Rico, Virgin Islands
- 4 Indiana, Michigan, Ohio
- 5 Arkansas, Iowa, Kansas, Minnesota, Nebraska, North Dakota, Oklahoma, South Dakota, Wisconsin
- 6 Illinois, Kentucky, Missouri, Tennessee
- 7 Louisiana, Mississippi, Texas
- 8 Alaska, Arizona, Colorado, Guam, Hawaii, Idaho, Montana, Nevada, New Mexico, Oregon, Utah, Washington, Wyoming
- 9 California
- 10 Canada - Alberta, British Columbia, Manitoba, New Brunswick, Nova Scotia, Ontario, Quebec, Saskatchewan

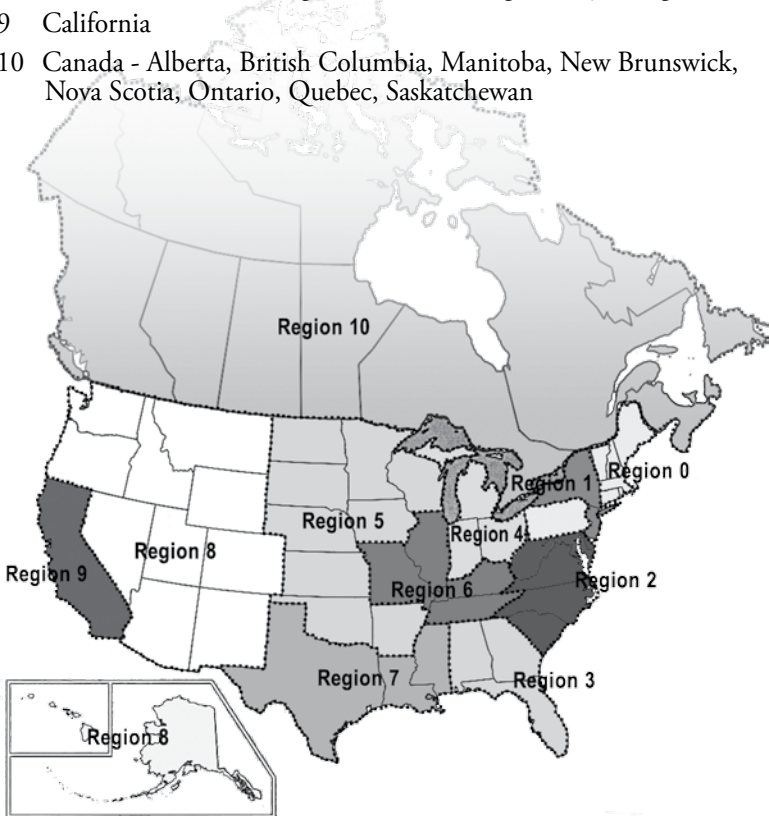

NATIONAL SCHOOL AWARDS

COMMITTEE AND DONOR AWARD DESCRIPTIONS

In each of the eleven regions into which the United States and Canada are divided, the five schools with the highest team scores (sum of the highest three scores by participants) are recognized by Donor or Committee Awards.

This year Institutions of Higher Education participated in our AMC 10B/12B, offering supplemental contest sites for area students. Institutions do not qualify for these Awards, but are mentioned here for recognition (*marked with **) when they placed in the top echelon.

- A. **Charles T. Salkind Memorial Silver Cup** — This silver cup, donated by the L.G. Balfour Company, Attleboro, MA, is awarded to the school with the highest team score (in any region).
- B. **William H. Fagerstrom Memorial Silver Cup** — This silver cup is awarded to the school with the second highest team score (in any region) and it is provided by the L.G. Balfour Company, Attleboro, MA..
- C. **Committee Bronze Cups** — In each of the regions in which a silver cup is not awarded the Committee on the American Mathematics Competitions provides a Bronze Cup to the school with the highest team score.

SCHOOLS NOT RECEIVING A CUP ARE ELIGIBLE FOR THESE AWARDS

- D. **CAMC Mathematics Books*** — In each of the eleven regions, five books are donated by the Committee on the American Mathematics Competitions to one school having a high team score.
- E. **W. H. Freeman Books*** — In each of the eleven regions, a set of books, donated by W.H. Freeman and Company, San Francisco is awarded to one school having a high team score.
- F. **Mathematics Magazine*** — In each of the eleven regions, a one-year subscription is donated by the Committee on the American Mathematics Competitions to one or more schools having a high team score.
- G. **Pedagogy Award** -- Awarded to one school in each of the 50 states, US Territories, Military Schools abroad, and Canada with the “Most Improved” Team Score on the AMC 10, and AMC 12.

INTRAMURAL AWARDS

- 1. **Certificate of Honor** — This is awarded to schools with a team score of 400 or greater.
- 2. **Certificate of Merit** — This is awarded to schools with a team score of at least 300.

** Distribution of awards is arranged so that schools do not receive duplicates of awards made to them in prior years.*

NATIONAL SCHOOL AWARD RECIPIENTS

by Region, AMC 12

UNITED STATES

Please see previous page for Award Code identification.

| Code | Score | School | City | State |
|-----------------|-------|------------------------------------|--------------------|-------|
| REGION 0 | | | | |
| C | 421.5 | Phillips Exeter Academy | Exeter | NH |
| F | 406.5 | Lexington High School | Lexington | MA |
| D | 402.0 | Boston Latin School | Boston | MA |
| F | 396.0 | Choate Rosemary Hall | Wallingford | CT |
| E | 396.0 | Phillips Academy | Andover | MA |
| REGION 1 | | | | |
| C | 417.0 | Stuyvesant High School | New York | NY |
| E | 405.0 | Academy Advancement Science & Tech | Hackensack | NJ |
| F | 399.0 | West Westindsor-Plainsboro HS | Princeton Junction | NJ |
| * | 393.0 | University of Rochester | Rochester | NY |
| D | 387.0 | Freehold High School | Freehold | NJ |
| F | 382.5 | Albany Area Math Circle | Niskayuna | NY |
| REGION 2 | | | | |
| A | 439.5 | Montgomery Blair High School | Silver Spring | MD |
| F | 423.0 | Thomas Jefferson HS Science/Tech | Alexandria | VA |
| E | 420.0 | East Chapill Hill High School | Chapel Hill | NC |
| F | 403.5 | William G Enloe High School | Raleigh | NC |
| D | 376.5 | North Carolina School Science/Math | Durham | NC |
| REGION 3 | | | | |
| B | 432.0 | James Rickards High School | Tallahassee | FL |
| F | 405.0 | F W Buchholz High School | Gainesville | FL |
| D | 405.0 | Lassiter High School | Marietta | GA |
| E | 388.5 | Vestavia Hills High School | Vestavia Hills | AL |
| F | 382.5 | Chamblee High School | Chamblee | GA |
| REGION 4 | | | | |
| C | 423.0 | William Henry Harrison High School | West Lafayette | IN |
| F | 411.0 | Detroit Ctry High School | Beverly Hills | MI |
| D | 402.0 | Carmel High School | Carmel | IN |
| E | 387.0 | Western Reserve Academy | Hudson | OH |
| F | 384.0 | William Mason High School | Mason | OH |
| REGION 5 | | | | |
| C | 406.5 | West Senior High School | Iowa City | IA |
| F | 396.0 | Wayzata High School | Plymouth | MN |
| E | 379.5 | James Madison Memorial High School | Madison | WI |
| D | 372.0 | Oklahoma School of Science & Math | Oklahoma City | OK |
| F | 369.0 | Central Senior High School | St. Paul | MN |
| F | 369.0 | Eden Prairie High School | Eden Prairie | MN |
| REGION 6 | | | | |
| C | 415.5 | Naperville North High School | Naperville | IL |
| D | 405.0 | Walter Payton College Prep | Chicago | IL |
| F | 400.5 | Illinois Math & Science Academy | Aurora | IL |
| F | 393.0 | Oak Park/River Forest High School | Oak Park | IL |
| E | 385.5 | New Trier Township High School | Winnetka | IL |

School Award Recipients by Region, Continued

REGION 7

| | | | | |
|---|-------|--------------------------------|-----------------|----|
| C | 403.5 | A & M Consolidated High School | College Station | TX |
| D | 399.0 | Clements High School | Sugar Land | TX |
| F | 387.0 | Klein High School | Klein | TX |
| E | 382.5 | Baton Rouge Magnet High School | Baton Rouge | LA |
| F | 376.5 | TX Academy Math & Science | Denton | TX |

REGION 8

| | | | | |
|---|-------|---------------------------------|----------|----|
| C | 426.0 | Bellevue High School | Bellevue | WA |
| * | 405.0 | University of Colorado-Boulder | Boulder | CO |
| D | 391.5 | South Eugene High School | Eugene | OR |
| E | 390.0 | Lakeside School | Seattle | WA |
| F | 379.5 | Garfield High School at Lincoln | Seattle | WA |
| F | 373.5 | Iolani School | Honolulu | HI |

REGION 9

| | | | | |
|---|-------|---------------------------|-------------|----|
| B | 432.0 | Lynbrook High School | San Jose | CA |
| F | 408.0 | Los Angeles Math Circle | Los Angeles | CA |
| D | 405.0 | Palo Alto High School | Palo Alto | CA |
| E | 397.5 | Saratoga High School | Saratoga | CA |
| F | 394.5 | Henry M. Gunn High School | Palo Alto | CA |

SCHOOL AWARD RECIPIENTS BY REGION

CANADA

REGION 10

| | | | | |
|---|-------|--------------------------------------|------------|----|
| C | 405.0 | Stephen Leacock Collegiate Institute | Agincourt | ON |
| F | 399.0 | Olympiads School | North York | ON |
| F | 390.0 | University of Toronto Schools | Toronto | ON |
| E | 379.5 | Vincent Massey Secondary School | Windsor | ON |
| D | 375.0 | Sir Winston Churchill High School | Calgray | AB |
| F | 375.0 | Western Canada High School | Calgary | AB |



Southeast High School, Lincoln, Nebraska
Teacher/AMC 10/12 Manager: Chris Gay

SCHOOL PEDAGOGUERY AWARD RECIPIENTS

UNITED STATES

The Pedagogy Awards are given by Pedagogy Software Inc. to the school in each state which improves the most from one year to the next in both the AMC 12 and AMC 10. If there are no schools which improve within a state, no awards are given at that level.

| Contest | School | City | State |
|-----------------|--------------------------------------|------------------|-------|
| REGION 0 | | | |
| 12 | Choate Rosemary Hall | Wallingford | CT |
| 10 | Hamden High School | Hamden | CT |
| 10 | Gann Academy New Jewish High School | Waltham | MA |
| 12 | Sharon High School | Sharon | MA |
| 10 | Deering High School | Portland | ME |
| 12 | Fryeburg Academy | Fryeburg | ME |
| 12 | Lancaster Country Day School | Lancaster | PA |
| 10 | Winchester Thurston High School | Pittsburgh | PA |
| 10 | Barrington High School | Barrington | RI |
| REGION 1 | | | |
| 10 | Lawrenceville School | Lawrenceville | NJ |
| 12 | Middlesex County Academy | Edison | NJ |
| 10 | Forest Hills High School | Forest Hills | NY |
| 12 | The School For Legal Studies | Brooklyn | NY |
| REGION 2 | | | |
| 12 | Sidwell Friends School | Washington | DC |
| 10 | Sidwell Friends School | Washington | DC |
| 12 | Charter School of Wilmington | Wilmington | DE |
| 10 | Concord High School | Wilmington | DE |
| 12 | Quince Orchard High School | Gaithersburg | MD |
| 10 | Sandy Spring Friends School | Sandy Spring | MD |
| 12 | Arendell Parrott Academy | Kinston | NC |
| 10 | Cary Academy | Cary | NC |
| 10 | A. C. Flora High School | Columbia | SC |
| 12 | Burke High School | Charleston | SC |
| 10 | Bishop Sullivan Catholic High School | Virginia Beach | VA |
| 10 | Huntington High School | Huntington | WV |
| REGION 3 | | | |
| 10 | Randolph School | Huntsville | AL |
| 12 | F W Buchholz High School | Gainesville | FL |
| 10 | Pompano Beach High School | Pompano Beach | FL |
| 12 | Lakeside High School | Evans | GA |
| 10 | Rabun Gap-Nacoochee School | Rabun Gap | GA |
| REGION 4 | | | |
| 12 | Carmel High School | Carmel | IN |
| 10 | Sycamore School | Indianapolis | IN |
| 12 | Grand Blanc Community High School | Grand Blanc | MI |
| 10 | International Academy | Bloomfield Hills | MI |
| 10 | St Charles Preparatory High School | Columbus | OH |
| 12 | Western Reserve Academy | Hudson | OH |
| REGION 5 | | | |
| 10 | Little Rock Christian Academy | Little Rock | AR |
| 12 | Chariton High School | Chariton | IA |
| 10 | Waukee Senior High School | Waukee | IA |
| 10 | Seaman High School | Topeka | KS |
| 12 | Shawnee Mission West High School | Shawnee Mission | KS |
| 12 | Hill-Murray School | Maplewood | MN |
| 10 | North High School | North St. Paul | MN |
| 10 | Red River High School | Grand Forks | ND |

School Pedagogy Award Recipients Continued

| | | | |
|----|------------------------------------|---------------|----|
| 12 | Beatrice High School | Beatrice | NE |
| 10 | Kimball Jr-Sr High School | Kimball | NE |
| 10 | Classen Sch Advanced Studies | Oklahoma City | OK |
| 12 | Jenks High School | Jenks | OK |
| 10 | Montrose High School | Montrose | SD |
| 10 | James Madison Memorial High School | Madison | WI |
| 12 | Nicolet High School | Glendale | WI |

REGION 6

| | | | |
|----|------------------------------------|-----------------|----|
| 10 | Beecher High School | Beecher | IL |
| 12 | Walter Payton College Prep | Chicago | IL |
| 10 | Apollo High School | Owensboro | KY |
| 12 | Rowan Co Senior High School | Morehead | KY |
| 12 | Lees Summit West High School | Lees Summit | MO |
| 10 | University City Senior High School | University City | MO |
| 10 | Aaron Academy | Hendersonville | TN |
| 12 | West High School | Knoxville | TN |

REGION 7

| | | | |
|----|--------------------------------|-------------|----|
| 12 | Baton Rouge Magnet High School | Baton Rouge | LA |
| 10 | Glasgow Middle School | Baton Rouge | LA |
| 12 | Oxford High School | Oxford | MS |
| 12 | Alvin High School | Alvin | TX |
| 10 | Coppell High School | Coppell | TX |

REGION 8

| | | | |
|----|-------------------------------|----------------|----|
| 10 | North Pole High School | North Pole | AK |
| 10 | Sonoran Science Academy | Tucson | AZ |
| 12 | Veritas Christian Comm School | Sierra Vista | AZ |
| 12 | Durango High School | Durango | CO |
| 10 | Lewis-Palmer High School | Monument | CO |
| 10 | Saint Johns School | Tumon Bay | GU |
| 10 | Kailua High School | Kailua | HI |
| 10 | Sandpoint High School | Sandpoint | ID |
| 10 | Great Falls High School | Great Falls | MT |
| 10 | Albuquerque Academy | Albuquerque | NM |
| 12 | Las Cruces High School | Las Cruces | NM |
| 10 | Eureka High School | Eureka | NV |
| 10 | Westview High School | Portland | OR |
| 12 | Cottonwood High School | Salt Lake City | UT |
| 10 | West High School | Salt Lake City | UT |
| 12 | Edmonds-Woodway High School | Edmonds | WA |
| 10 | Issaquah High School | Issaquah | WA |

REGION 9

| | | | |
|----|-------------------------|-------------|----|
| 12 | LA Math Circle | Los Angeles | CA |
| 10 | Palm Desert High School | Palm Desert | CA |

SCHOOL PEDAGOGUERY AWARD RECIPIENTS

CANADA

REGION 10

| | | | |
|----|--------------------------------------|--------------|----|
| 12 | Sir Winston Churchill High School | Calgray | AB |
| 10 | Western Canada High School | Calgary | AB |
| 12 | King George Secondary School | Vancouver | BC |
| 10 | Transition Program | Vancouver | BC |
| 10 | St John's-Ravenscourt School | Winnipeg | MB |
| 12 | J. L. Ilsley High School | Halifax | NS |
| 10 | Fr John Redmond Secondary School | Toronto | ON |
| 12 | Stephen Leacock Collegiate Institute | Agincourt | ON |
| 12 | College De Saint-Jerome | Saint-Jerome | QC |

SCHOOL HONOR ROLL, AMC 12 A&B

UNITED STATES

This School Honor Roll includes all schools with team scores of 400 and above on the AMC 12 A&B. A Certificate of Honor, donated by the Committee on the American Mathematics Competitions, is awarded to each school. The listing is by team score in each Region.

| A/B Score | School | City | State |
|-----------|--------|------|-------|
|-----------|--------|------|-------|

REGION 0

MASSACHUSETTS

| | | | | |
|---|-------|-----------------------|-----------|----|
| A | 406.5 | Lexington High School | Lexington | MA |
| A | 402 | Boston Latin School | Boston | MA |

NEW HAMPSHIRE

| | | | | |
|---|-------|-------------------------|--------|----|
| A | 421.5 | Phillips Exeter Academy | Exeter | NH |
|---|-------|-------------------------|--------|----|

REGION 1

NEW JERSEY

| | | | | |
|---|-----|-----------------------------------|------------|----|
| A | 405 | Academy of Advancement Sci & Tech | Hackensack | NJ |
|---|-----|-----------------------------------|------------|----|

NEW YORK

| | | | | |
|---|-----|------------------------|----------|----|
| A | 417 | Stuyvesant High School | New York | NY |
|---|-----|------------------------|----------|----|

REGION 2

MARYLAND

| | | | | |
|---|-------|------------------------------|---------------|----|
| B | 439.5 | Montgomery Blair High School | Silver Spring | MD |
|---|-------|------------------------------|---------------|----|

NORTH CAROLINA

| | | | | |
|---|-------|------------------------------|-------------|----|
| A | 420 | East Chapel Hill High School | Chapel Hill | NC |
| A | 403.5 | William G Enloe High School | Raleigh | NC |

VIRGINIA

| | | | | |
|---|-----|------------------------------------|------------|----|
| B | 423 | Tho. Jefferson High School Sci/Tec | Alexandria | VA |
| A | 420 | Tho. Jefferson High School Sci/Tec | Alexandria | VA |

REGION 3

FLORIDA

| | | | | |
|---|-----|----------------------------|-------------|----|
| A | 432 | James Rickards High School | Tallahassee | FL |
| A | 405 | F. W. Buchholz High School | Gainesville | FL |

GEORGIA

| | | | | |
|---|-----|----------------------|----------|----|
| A | 405 | Lassiter High School | Marietta | GA |
|---|-----|----------------------|----------|----|

REGION 4

INDIANA

| | | | | |
|---|-------|------------------------------------|----------------|----|
| A | 423 | William Henry Harrison High School | West Lafayette | IN |
| B | 403.5 | William Henry Harrison High School | West Lafayette | IN |
| B | 402 | Carmel High School | Carmel | IN |

MICHIGAN

| | | | | |
|---|-----|-------------------------|---------------|----|
| A | 411 | Detroit Ctry Day School | Beverly Hills | MI |
|---|-----|-------------------------|---------------|----|

REGION 5

IOWA

| | | | | |
|---|-------|-------------------------|-----------|----|
| B | 406.5 | West Senior High School | Iowa City | IA |
|---|-------|-------------------------|-----------|----|

School Honor Roll , United States, Continued

REGION 6

ILLINOIS

| | | | | |
|---|-------|--------------------------------------|------------|----|
| A | 415.5 | Naperville North High School | Naperville | IL |
| B | 405 | Walter Payton Collegiate Preparatory | Chicago | IL |
| A | 400.5 | IL Mathematics & Science Academy | Aurora | IL |

REGION 7

TEXAS

| | | | | |
|---|-------|--------------------------------|-----------------|----|
| A | 403.5 | A & M Consolidated High School | College Station | TX |
|---|-------|--------------------------------|-----------------|----|

REGION 8

COLORADO

| | | | | |
|---|-----|----------------------------------|---------|----|
| B | 405 | University of Colorado - Boulder | Boulder | CO |
|---|-----|----------------------------------|---------|----|

WASHINGTON

| | | | | |
|----|-----|----------------------|----------|----|
| B | 426 | Bellevue High School | Bellevue | WA |
| US | | | | |

REGION 9

CALIFORNIA

| | | | | |
|---|-------|-------------------------|-------------|----|
| A | 432 | Lynbrook High School | San Jose | CA |
| B | 412.5 | Lynbrook High School | San Jose | CA |
| A | 408 | Los Angeles Math Circle | Los Angeles | CA |
| B | 405 | Palo Alto High School | Palo Alto | CA |

SCHOOL HONOR ROLL

CANADA

REGION 10

ONTARIO

| | | | | |
|---|-----|--------------------------------------|-----------|----|
| A | 405 | Stephen Leacock Collegiate Institute | Agincourt | ON |
|---|-----|--------------------------------------|-----------|----|

SCHOOL HONOR ROLL

INTERNATIONAL.

REGION 11

CHINA

| | | | | |
|---|-----|--|--|--------|
| A | 450 | Affiliated High School - Renmin University | | China, |
|---|-----|--|--|--------|

PRC

SINGAPORE

| | | | | |
|---|-------|---------------------|--|--|
| A | 424.5 | Hwa Chong Inst, HCI | | |
|---|-------|---------------------|--|--|

Singapore

SOUTH KOREA

| | | | | |
|---|-------|----------------------------------|---------|----------------|
| B | 406.5 | Korean Minjok Leadership Academy | Kangwon | South Korea |
|---|-------|----------------------------------|---------|----------------|

TAIWAN

| | | | | |
|---|-------|---|--|--------|
| A | 414 | Chang-Hua Senior High School | | Taiwan |
| A | 439.5 | Nine-Nine Cultural & Education Foundation | | Taiwan |

SCHOOL MERIT ROLL, AMC 12 A&B

UNITED STATES

This School Merit Roll includes all United States schools with team scores of 300 through 399.5 on the AMC 12 A. A Certificate of Merit, donated by the Committee on the American Mathematics Competitions, is awarded to each school. The listing is by team score in each Region then State.

REGION 0

CONNECTICUT

- A 396 Choate Rosemary Hall, Wallingford
- B 370.5 Fairfield Univ, Fairfield
- B 360 Hotchkiss School, Lakeville
- A 358.5 Taft School, Watertown
- B 343.5 Danbury Math Acad, WCSU, Danbury
- A 334.5 Hotchkiss School, Lakeville
- B 331.5 Avon Old Farms Sch, Avon
- A 330 Westminster School, Simsbury
- A 328.5 Loomis Chaffee School, Windsor
- B 328.5 Kent School, Kent
- A 327 Hopkins School, New Haven
- A 325.5 Simsbury HS, Simsbury
- A 321 Staples HS, Westport
- B 321 Salisbury School, Salisbury
- A 319.5 Cheshire Acad, Cheshire
- B 318 Brookfield HS, Brookfield
- A 313.5 Christian Heritage School, Trumbull
- A 312 Amity Regional SHS, Woodbridge
- A 310.5 Greenwich HS Folsom, Greenwich
- A 309 Ridgefield HS, Ridgefield
- A 309 Wilton HS, Wilton
- A 306 Branford HS, Branford
- A 306 Fairfield Ludlowe HS, Fairfield
- A 304.5 Cheshire HS, Cheshire
- A 304.5 Daniel Hand HS, Madison
- A 301.5 Glastonbury HS, Glastonbury
- A 301.5 Edwin O Smith HS, Storrs
- A 301.5 Hall HS, West Hartford
- B 301.5 Hamden HS, Hamden
- A 300 Kent School, Kent

MAINE

- A 315 Falmouth HS, Falmouth
- A 313.5 ME Sch of Sci & Math, Limestone
- A 312 Cheverus HS, Portland
- A 309 Portland HS, Portland
- A 309 Yarmouth HS, Yarmouth
- A 301.5 Bangor HS, Bangor

MASSACHUSETTS

- B 396 Phillips Acad, Andover
- B 393 Lexington HS, Lexington
- A 390 Andover HS, Andover
- B 390 Canton HS, Canton
- A 385.5 Phillips Acad, Andover
- A 384 Sharon HS, Sharon
- B 379.5 W MA ARML, Worcester
- A 378 Canton HS, Canton
- A 376.5 Westford Acad, Westford
- A 369 Concord Carlisle HS, Concord
- A 367.5 Acton-Boxborough Reg'l HS, Acton

- B 367.5 Westford Acad, Westford
- A 360 Brookline HS, Brookline
- A 352.5 MA Acad Math Sci, Worcester
- A 352.5 Wayland HS, Wayland
- A 351 Lincoln-Sudbury Reg'l HS, Sudbury
- A 348 Milton Acad, Milton
- B 343.5 Worcester Acad, Worcester
- A 342 Roxbury Latin Sch, West Roxbury
- A 339 Winchester HS, Winchester
- B 336 Simons Rock Coll of Bard, Great Barrington
- A 334.5 Deerfield Acad, Deerfield
- B 333 Lexington Chr Acad, Lexington
- A 331.5 Groton School, Groton
- A 331.5 Weston HS, Weston
- B 331.5 Deerfield Acad, Deerfield
- B 331.5 Milton Acad, Milton
- A 327 Needham High School, Needham
- A 327 Worcester Acad, Worcester
- B 325.5 Boston Univ Acad, Boston
- A 322.5 Westborough HS, Westborough
- B 322.5 Maimonides Sch, Brookline
- A 319.5 Bedford HS, Bedford
- A 319.5 Commonwealth School, Boston
- A 316.5 Newton South HS, Newton Centre
- A 312 Belmont HS, Belmont
- A 310.5 Hudson HS, Hudson
- A 309 Northfield Mt Hermon Sch, Northfield
- A 307.5 Arlington HS, Arlington
- A 307.5 Newton North HS, Newtonville
- B 307.5 Noble & Greenough Sch, Dedham
- B 307.5 Tabor Acad, Marion
- B 306 Cambridge Sch of Weston, Weston
- B 304.5 Groton Sch, Groton
- A 303 Bromfield School, Harvard
- A 301.5 Falmouth HS, Falmouth

NEW HAMPSHIRE

- B 397.5 Phillips Exeter Acad, Exeter
- A 360 Hanover HS, Hanover
- A 346.5 Saint Paul's School, Concord
- B 331.5 Londonderry SHS, Londonderry
- A 318 Manchester West HS, Manchester
- A 315 Oyster River HS, Durham
- A 307.5 Hollis/Brookline HS, Hollis

PENNSYLVANIA

- A 387 Henderson SHS, West Chester
- A 375 Radnor HS, Radnor
- B 373.5 Ursinus College, Collegeville
- B 364.5 Parkland HS, Allentown
- A 355.5 Conestoga HS, Berwyn
- A 349.5 Upper Dublin HS, Fort Washington
- A 339 Methacton HS, Norristown
- B 337.5 North Allegheny HS, Wexford

School Merit Roll AMC 12 A&B (United States), Continued

- A 336 State College Area HS, State College
B 331.5 Hempfield Shs, Landisville
A 330 North Penn HS, Lansdale
A 328.5 La Salle College HS, Wyndmoor
B 327 Moravian Acad, Bethlehem
B 327 Univ of Scranton, Scranton
A 324 Wissahickon HS, Ambler
A 321 Council Rock HS North, Newtown
A 321 Unionville HS, Kennett Square
B 319.5 Upper Saint Clair HS, Pittsburgh
B 318 Lower Moreland HS, Huntingdon Valle
B 316.5 Central HS, Philadelphia
B 316.5 George School, Newtown
B 316.5 Hill School, Pottstown
B 316.5 Shady Side Acad, Pittsburgh
A 315 Lower Merion HS, Ardmore
B 315 Conestoga HS, Berwyn
B 315 Lancaster Country DS, Lancaster
B 315 Manor MS, Lancaster
B 315 Taylor Allderdice HS, Pittsburgh
B 312 Germantown Friends Sch, Philadelphia
A 309 Hershey HS, Hershey
B 309 Baldwin Sch, Bryn Mawr
B 309 Mount Lebanon HS, Pittsburgh
B 309 Perkiomen School, Pennsburg
B 309 William Penn Charter Sch, Philadelphia
B 307.5 Acad New Church Girls Sch, Bryn Athyn
B 307.5 Cumberland Valley Hs, Mechanicsburg
B 307.5 Shippensburg Area HS, Shippensburg
B 306 Emmaus HS, Emmaus
B 306 Greater Latrobe Senior HS, Latrobe
A 304.5 Haverford HS, Havertown
B 304.5 Friends Central School, Wynnewood
A 301.5 Abington SHS, Abington
A 301.5 Manheim Township HS, Lancaster
A 301.5 Parkland HS, Allentown
A 301.5 St Joseph's Prep Sch, Philadelphia
A 301.5 West Chester East HS, West Chester
A 300 Hollidaysburg Area SHS, Hollidaysburg
A 300 Penncrest HS, Media
A 300 Mt St Joseph Acad, Flourtown
B 300 New Hope-Solebury J/S HS, New Hope

RHODE ISLAND

- B 330 Wheeler School, Providence
A 324 Wheeler School, Providence
A 312 Barrington HS, Barrington

VERMONT

- A 366 Essex HS, Essex Junction

REGION 1

NEW JERSEY

- A 399 W. Windsor-Plainsboro HS-S, Princeton Junction
B 394.5 Acad Adv Sci & Tech, Hackensack
B 387 Freehold HS, Freehold
A 363 Livingston SHS, Livingston
B 363 Holmdel HS, Holmdel
B 363 Lawrenceville Sch, Lawrenceville

- A 360 J P Stevens HS, Edison
B 360 Peddie School, Hightstown
A 355.5 Montgomery HS, Skillman
A 349.5 Princeton HS, Princeton
B 348 Princeton HS, Princeton
A 345 Dwight-Englewood Sch, Englewood
A 343.5 Lawrenceville Sch, Lawrenceville
A 340.5 South Brunswick HS, Monmouth Junction
A 339 Ridgewood HS, Ridgewood
A 336 New Providence M/HS, New Providence
A 334.5 W Windsor Plainsboro HS-N, Plainsboro
A 330 East Brunswick HS, E Brunswick
B 330 Fair Lawn HS, Fair Lawn
B 330 Wayne Valley HS, Wayne
A 328.5 Manalapan HS, Englishtown
A 328.5 Parsippany Hills HS, Parsippany
B 328.5 Governor Livingston HS, Berkeley Heights
B 328.5 Middlesex County Acad, Edison
B 325.5 S Brunswick HS, Monmouth Junction
B 322.5 Ramsey HS, Ramsey
B 321 Whippany Park HS, Whippany
A 319.5 Fort Lee HS, Fort Lee
A 319.5 High Technology HS, Lincroft
B 319.5 Scotch Plains-Fanwood HS, Scotch Plains
A 318 Summit HS, Summit
B 318 Wardlaw Hartridge Sch, Edison
A 316.5 Hunterdon Central HS, Flemington
A 316.5 Newark Acad, Livingston
B 315 Pingry School, Martinsville
A 313.5 Cherry Hill HS East, Cherry Hill
A 313.5 Montclair HS, Montclair
A 312 Ridge HS, Basking Ridge
B 312 East Brunswick HS, E Brunswick
A 310.5 Millburn HS, Millburn
A 310.5 Union County Mgt HS, Scotch Plains
B 310.5 Middletown HS - S, Middletown
A 309 Northern Lands Reg'l HS, Allendale
A 309 Christian Bros Acad, Lincroft
A 309 Tenafly HS, Tenafly
A 307.5 North Hunterdon HS, Annandale
B 307.5 Roxbury HS, Succasunna
B 307.5 Wayne Hills HS, Wayne
A 306 Voorhees HS, Glen Gardner
A 306 Bridgewater-Raritan Reg'l HS, Bridgewater
B 306 Montville HS, Montville
B 304.5 Cherokee HS, Marlton
A 303 Mountain Lakes HS, Mountain Lakes
B 303 Parsippany HS, Parsippany
A 301.5 Hillsborough HS, Hillsborough
A 301.5 Acad at Englewood, Englewood
A 301.5 Fair Lawn HS, Fair Lawn
B 301.5 MEK Review, Palisades
A 300 Highland Park HS, Highland Park
A 300 Hopewell Valley, Pennington
B 300 West Orange HS, West Orange

NEW YORK

- B 393 Univ of Rochester, Rochester
B 387 Stuyvesant HS, New York

School Merit Roll AMC12 A&B (United States), Continued

B 382.5 Albany Area Math Circle, Niskayuna
 A 375 Brooklyn Tech HS, Brooklyn
 A 375 Great Neck So HS, Great Neck
 B 373.5 Great Neck South HS, Great Neck
 B 373.5 Hackley School, Tarrytown
 B 373.5 Hunter College HS, New York
 B 370.5 Ward Melville SHS, Setauket
 A 369 Hunter College HS, New York
 A 364.5 Niskayuna HS, Niskayuna
 B 361.5 Benjamin Cardozo HS, Bayside
 A 360 Hackley School, Tarrytown
 A 360 Albany Area Math Cir, Niskayuna
 A 358.5 Bayside HS, Bayside
 B 358.5 Francis Lewis HS, Fresh Meadows
 B 357 Brighton HS, Rochester
 B 357 Brooklyn Tech HS, Brooklyn
 A 355.5 Fayetteville-Manlius HS, Manlius
 A 355.5 Guilderland Cntrl SHS, Guilderland Center
 B 354 Webster Schroeder HS, Webster
 B 352.5 Horace Mann HS, Riverdale
 A 349.5 Horace Mann HS, Riverdale
 A 348 Francis Lewis HS, Fresh Meadows
 A 342 Ward Melville SHS, Setauket
 A 339 Benjamin Cardozo HS, Bayside
 B 337.5 Dowling College, Oakdale
 B 337.5 Utica College, Utica
 A 336 Ithaca HS, Ithaca
 A 333 Bronx HS of Sci, Bronx
 A 331.5 Arlington HS, Lagrangeville
 B 331.5 Dalton School, New York
 B 331.5 HS Math Sci Eng Cty C, New York
 A 331.5 Ramaz School, New York
 A 328.5 Horace Greeley HS, Chappaqua
 A 328.5 John Miller Great Neck N HS, Great Neck
 A 328.5 Scarsdale SHS, Scarsdale
 B 327 Clarkstown HS South, West Nyack
 B 327 Flushing HS, Flushing
 A 325.5 Syosset SHS, Syosset
 A 325.5 Trinity School, New York
 A 324 HS Math Sci Eng Cty C, New York
 A 322.5 Jericho Shs, Jericho
 B 321 Bayside HS, Bayside
 A 319.5 St Anns School, Brooklyn
 B 319.5 Spencerport HS, Spencerport
 A 318 John F Kennedy HS, Bellmore
 A 318 Roslyn HS, Roslyn Heights
 A 316.5 Clarkstown HS North, New City
 A 316.5 Hastings HS, Hastings On Huds
 B 316.5 Wheatley Sch, Old Westbury
 A 315 Collegiate School, New York
 A 313.5 Shenendehowa HS East, Clifton Park
 A 312 Amherst Central HS, Amherst
 A 309 Jamesville-Dewitt HS, Dewitt
 A 309 Manlius-Pebble Hill Schl, Dewitt
 A 307.5 Spackenkill HS, Poughkeepsie
 A 306 Byram Hills HS, Armonk
 B 306 Roslyn HS, Roslyn Heights
 B 306 Yeshiva Univ Sch for Boys, New York
 A 304.5 Cold Spring Harbor HS, Cold Spring Harbor

A 304.5 Edgemont HS, Scarsdale
 A 303 Flushing HS, Flushing
 A 303 New Rochelle HS, New Rochelle
 A 300 Commack HS, Commack
 A 300 Union Endicott HS, Endicott
 B 300 Pearl River HS, Pearl River

REGION 2

DELAWARE

A 358.5 Chrtr Sch of Wilmington, Wilmington
 A 315 Tatnall School, Wilmington
 A 313.5 Archmere Acad, Wilmington
 A 307.5 Sanford School, Hockessin
 A 301.5 Concord HS, Wilmington

DISTRICT OF COLUMBIA

A 361.5 Sidwell Friends School, Washington
 A 310.5 Woodrow Wilson SHS, Washington
 A 309 St Albans School, Washington
 B 309 Washington Int'l Sch, Washington

MARYLAND

B 370.5 Howard Area HomeS, Columbia
 B 370.5 Quince Orchard HS, Gaithersburg
 A 367.5 Thomas S Wootton HS, Rockville
 A 349.5 Quince Orchard HS, Gaithersburg
 A 334.5 Centennial HS, Ellicott City
 B 333 Howard Area HomeS, Columbia
 B 328.5 Walt Whitman HS, Bethesda
 A 318 Walt Whitman HS, Bethesda
 A 312 Winston Churchill HS, Potomac
 A 307.5 River Hill HS, Clarksville
 B 306 Catonsville HS, Baltimore
 B 306 Charles E Smith Jewish DS, Rockville
 B 304.5 Glenelg Ctry Sch, Ellicott City
 B 304.5 Mariotts Ridge HS, Marriottsville
 B 304.5 Springbrook HS, Silver Spring
 B 304.5 Towson HS, Towson
 B 303 Urbana HS, Ijamsville
 A 301.5 Reservoir HS, Fulton
 A 301.5 Park School, Brooklandville
 A 301.5 Sandy Spring Friends Sch, Sandy Spring
 A 300 Baltimore Polytec Inst-Ingenuity, Baltimore
 A 300 Gilman School, Baltimore

NORTH CAROLINA

A 376.5 NC School Sci/Math, Durham
 B 354 John T Hoggard HS, Wilmington
 B 348 Needham B Broughton HS, Raleigh
 B 337.5 T C Roberson HS, Asheville
 A 331.5 A C Reynolds HS, Asheville
 A 327 Charlotte Latin School, Charlotte
 B 325.5 Charlotte Ctry DS, Charlotte
 A 321 Myers Park HS, Charlotte
 B 321 Providence DS, Charlotte
 B 319.5 Junius H Rose HS, Greenville
 B 316.5 NW Guilford HS, Greensboro
 B 315 Leesville Road HS, Raleigh
 B 313.5 Arendell Parrott Acad, Kinston
 A 310.5 Chapel Hill HS, Chapel Hill

School Merit Roll AMC 12 A&B (United States), Continued

- A 310.5 Durham Acad Upper Sch, Durham
- B 310.5 A C Reynolds HS, Asheville
- B 310.5 Green Hope HS, Cary
- A 304.5 North Buncombe HS, Weaverville
- B 304.5 Asheville School, Asheville
- A 303 David W Butler HS, Matthews
- B 303 Freedom HS, Morganton
- B 303 Walter M Williams HS, Burlington
- B 301.5 Charles D Owen HS, Black Mountain
- B 301.5 Hanes MS, Winston Salem
- B 301.5 Pinecrest HS, Southern Pines
- B 301.5 St Marys Sch, Raleigh

SOUTH CAROLINA

- B 351 A C Flora HS, Columbia
- A 318 A C Flora HS, Columbia
- A 318 Governor School Science & Math, Hartsville
- B 313.5 Spring Valley HS, Columbia
- B 309 Summerville HS, Summerville
- A 307.5 Dreher HS, Columbia
- A 303 Southside HS, Greenville

VIRGINIA

- B 363 Governors School, Richmond
- B 360 Longfellow MS, Falls Church
- A 331.5 Governors School, Richmond
- B 330 Albemarle HS, Charlottesville
- A 328.5 York HS, Yorktown
- A 328.5 Langley HS, Mclean
- B 325.5 Blacksburg HS, Blacksburg
- A 316.5 Woodson HS, Fairfax
- B 316.5 Stuart HS, Falls Church
- A 310.5 McLean HS, McLean
- B 310.5 Mills E Godwin HS, Richmond
- B 307.5 Commonwealth Gov Sch, Fredericksburg
- B 307.5 Manchester MS, Richmond
- B 304.5 Tandem Friends School, Charlottesville
- A 303 Ocean Lakes HS, Virginia Beach
- A 303 Westfield HS, Chantilly
- A 303 Collegiate Sch, Richmond
- B 303 Midlothian HS, Midlothian
- A 301.5 George Mason HS, Falls Church
- B 301.5 Best Acad, Springfield
- B 300 Clover Hill Math & Sci, Midlothian

WEST VIRGINIA

- B 345 Morgantown HS, Morgantown
- B 316.5 Linsly School, Wheeling

REGION 3

ALABAMA

- A 388.5 Vestavia Hills HS, Vestavia Hills
- B 388.5 Vestavia Hills HS, Vestavia Hills
- A 343.5 Virgil Grissom HS, Huntsville
- B 343.5 Virgil Grissom HS, Huntsville
- B 340.5 AL Sch of Fine Arts, Birmingham
- A 336 Hoover HS, Hoover
- A 331.5 Alabama Sch of Fine Arts, Birmingham
- A 331.5 Bob Jones HS, Madison
- B 328.5 Hoover HS, Hoover

- B 324 Indian Springs Sch, Indian Springs
- B 322.5 Briarwood Chr HS, Birmingham
- B 304.5 Oak Mountain HS, Birmingham
- A 303 Randolph School, Huntsville

FLORIDA

- A 379.5 Lawton Chiles HS, Tallahassee
- B 375 Miami Palmetto SHS, Miami
- B 372 Stanton Col Prep Sch, Jacksonville
- A 370.5 Hillsborough HS, Tampa
- A 363 Miami Palmetto SHS, Miami
- B 360 James Rickards HS, Tallahassee
- B 358.5 Stoneman Douglas HS, Parkland
- B 352.5 Lawton Chiles HS, Tallahassee
- B 343.5 Seminole HS, Sanford
- B 342 Lincoln HS, Tallahassee
- B 340.5 Atlantic Comm HS, Delray Beach
- B 340.5 Miami Springs SHS, Miami Springs
- B 339 Hillsborough HS, Tampa
- A 336 Plant SHS, Tampa
- B 336 Deerfield Beach HS, Deerfield Beach
- B 330 Cypress Bay HS, Weston
- B 330 Suncoast Comm HS, Riviera Beach
- B 328.5 Coral Springs HS, Coral Springs
- B 324 Vero Beach HS, Vero Beach
- A 322.5 Lincoln HS, Tallahassee
- B 318 Nova High School, Davie
- B 316.5 Am Heritage Sch, Plantation
- B 316.5 Lake Mary HS, Lake Mary
- A 313.5 William R Boone HS, Orlando
- A 313.5 Am Heritage Sch, Plantation
- A 312 Pine View School, Osprey
- A 312 King SHS, Tampa
- B 310.5 Winter Park HS, Winter Park
- B 309 FL Atlantic Univ - Boca Raton, Boca Raton
- B 309 Jp Taravella HS, Coral Springs
- B 309 Trinity Prep Sch of FL, Winter Park
- B 307.5 Lincoln Park Acad, Ft Pierce
- B 306 Flanagan HS, Pembroke Pines
- B 306 Palm Harbor Univ Hs, Palm Harbor
- A 304.5 Palm Bay HS, Melbourne
- A 303 Miami Springs SHS, Miami Springs
- B 303 Freedom HS, Tampa

GEORGIA

- B 382.5 Chamblee HS, Chamblee
- B 372 Lassiter HS, Marietta
- B 364.5 Parkview HS, Lilburn
- A 363 Centennial HS, Roswell
- A 358.5 Northview HS, Duluth
- A 357 Chamblee HS, Chamblee
- A 355.5 Rockdale County HS, Conyers
- A 352.5 Parkview HS, Lilburn
- A 351 Alan C. Pope HS, Marietta
- B 351 Alpharetta HS, Alpharetta
- B 349.5 Walton HS, Marietta
- B 346.5 Athens Acad, Athens
- A 336 Walton HS, Marietta
- A 334.5 Chattahoochee HS, Alpharetta
- B 334.5 Lakeside HS, Evans

School Merit Roll AMC12 A&B (United States), Continued

- | | |
|--|---|
| <p>A 331.5 Lakeside HS, Evans B 330 Mount De Sales Acad, Macon A 328.5 Columbus HS, Columbus A 328.5 Wheeler HS, Marietta B 328.5 Lakeside HS, Atlanta A 319.5 Carlton J Kell HS, Marietta B 319.5 Etowah HS, Woodstock B 318 Westminster Sch, Atlanta A 316.5 Norcross HS, Norcross B 316.5 Norcross HS, Norcross B 315 Rockdale County HS, Conyers A 313.5 Roswell HS, Roswell A 312 Pace Acad, Atlanta B 312 Woodward Acad, College Park B 310.5 Grayson HS, Loganville B 310.5 Greater Atlanta Chr Sch, Norcross B 309 Savannah Ctry DS, Savannah A 307.5 Campbell HS, Smyrna A 306 Alpharetta HS, Alpharetta B 306 Brookstone School, Columbus B 306 Southeast Bulloch HS, Brooklet B 304.5 Duluth HS, Duluth B 304.5 First Presbyterian DS, Macon B 303 Paideia School, Atlanta A 301.5 North Gwinnett HS, Suwanee</p> | <p>B 325.5 Rockford HS, Rockford B 321 Detroit Cath Ctrl HS, Novi B 319.5 International Acad, Bloomfield Hills B 316.5 Kalamazoo Area Math/Sci Ctr, Kalamazoo A 313.5 H H Dow HS, Midland B 313.5 Cranbrook Kingswood Sch, Bloomfield Hills B 312 East Lansing HS, East Lansing B 312 Grand Blanc CommHS, Grand Blanc B 309 St Joseph HS, St Joseph A 307.5 Midland HS, Midland B 303 Lakeshore HS, Stevensville A 301.5 Okemos HS, Okemos B 300 Andover HS, Bloomfield Hills</p> |
|--|---|

OHIO

- B 387 Western Reserve Acad, Hudson
 B 384 William Mason HS, Mason
 B 355.5 Strongsville HS, Strongsville
 A 354 Tho Worthington HS, Worthington
 B 349.5 Sycamore HS, Cincinnati
 B 343.5 Revere HS, Richfield
 B 340.5 St Xavier HS, Cincinnati
 B 340.5 Village Acad, Powell
 B 339 Centerville HS, Centerville
 A 336 Hawken School, Gates Mills
 B 336 Solon HS, Solon
 B 334.5 Shaker Heights HS, Shaker Heights
 A 333 Sycamore HS, Cincinnati
 B 331.5 Dublin Scioto HS, Dublin
 B 330 Hathaway Brown Sch, Shaker Hts
 B 330 Seven Hills Sch, Cincinnati
 B 328.5 North Royalton HS, North Royalton
 B 327 Beaver creek HS, Beaver creek
 A 325.5 St Xavier HS, Cincinnati
 B 325.5 Hawken School, Gates Mills
 B 324 Upper Arlington HS, Columbus
 A 322.5 Walnut Hills HS, Cincinnati
 B 321 Dublin Coffman HS, Dublin
 B 321 University Sch, Hunting Valley
 B 319.5 Westerville-South HS, Westerville
 B 316.5 Hudson HS, Hudson
 B 313.5 Highland HS, Medina
 B 313.5 Reynoldsburg HS, Reynoldsburg
 A 312 Mount Vernon HS, Mt Vernon
 B 312 Mentor HS, Mentor
 B 312 Wadsworth SHS, Wadsworth
 A 310.5 Lakota West HS, West Chester
 B 310.5 Jackson HS, Massillon
 B 309 Orange HS, Pepper Pike
 B 307.5 Midpark HS, Middleburg Heights
 A 304.5 Worthington Kilbourne HS, Columbus
 B 303 Brecksville-Broadview Hts HS, Broadview Hts
 B 303 Cincinnati Hills Chr Acad, Cincinnati
 B 303 Cleveland Hts HS, Cleveland Hts
 B 303 Dublin Jerome HS, Dublin
 B 301.5 Chagrin Falls HS, Chagrin Falls
 B 301.5 Charles F Brush HS, Lyndhurst
 B 301.5 St Ignatius HS, Cleveland

REGION 4

INDIANA

- A 379.5 Carmel HS, Carmel
 A 372 West Lafayette HS, West Lafayette
 A 364.5 Park Tudor Sch, Indianapolis
 B 361.5 Park Tudor Sch, Indianapolis
 B 358.5 Terre Haute S Vigo HS, Terre Haute
 A 354 Terre Haute S Vigo HS, Terre Haute
 B 339 North Central HS, Indianapolis
 B 331.5 IN Acad Math/Sci/Hum, Muncie
 A 331.5 Zionsville Comm HS, Zionsville
 B 324 Canterbury School, Fort Wayne
 A 315 Culver Acad, Culver
 A 310.5 IN Acad Math/Sci/Hum, Muncie
 B 310.5 Signature School, Evansville
 B 306 St Joseph's HS, South Bend
 B 303 Penn HS, Mishawaka

MICHIGAN

- B 376.5 ICAE, Troy
 A 372 ICAE, Troy
 B 369 Detroit Country DS, Beverly Hills
 B 369 Detroit Country DS, Beverly Hills
 B 354 Huron HS, Ann Arbor
 B 348 Pioneer HS, Ann Arbor
 B 348 Wylie E Groves HS, Beverly Hills
 B 348 Wylie E Groves HS, Beverly Hills
 A 342 Athens HS, Troy
 A 337.5 Cranbrook Kingswood Sch, Bloomfield Hills
 A 331.5 Utica Ctr Math Sci Tech, Sterling Heights
 B 328.5 Grand Rapids Chr HS, Grand Rapids
 B 327 Plymouth Canton Ed Park, Canton
 A 325.5 Churchill HS, Livonia

School Merit Roll AMC 12 A&B (United States), Continued

- B 300 Canfield HS, Canfield
- B 300 Columbus Acad, Gahanna
- B 300 Holy Name HS, Parma Hts
- B 300 Hoover HS, North Canton
- B 300 Kettering Fairmont HS, Kettering

REGION 5

ARKANSAS

- B 316.5 AR Sch Math & Sci, Hot Springs
- A 313.5 AR Sch Math & Sci, Hot Springs
- B 309 Little Rock Ctrl HS, Little Rock
- A 304.5 Little Rock Ctrl HS, Little Rock

IOWA

- A 379.5 West SHS, Iowa City
- A 340.5 Central Acad, Des Moines
- B 339 IA Wn Comm Col, Council Bluffs
- B 333 Mount Mercy Col, Cedar Rapids
- B 324 Central Acad, Des Moines
- B 321 Ames HS, Ames
- A 316.5 Regina J/SHS, Iowa City
- A 306 Iowa City HS, Iowa City
- A 304.5 Valley HS, West Des Moines
- A 304.5 C R-Marion HomeS Prog, Cedar Rapids

KANSAS

- A 333 Shawnee Mission So HS, Shawnee Mission
- B 331.5 Wichita Col Sch, Wichita
- B 325.5 Independent Sch, Wichita
- B 307.5 Blue Valley HS, Stilwell
- A 303 East HS, Wichita
- A 300 Blue Valley West HS, Overland Park
- A 300 Wichita Col. Sch, Wichita

MINNESOTA

- A 396 Wayzata HS, Plymouth
- B 382.5 Wayzata HS, Plymouth
- A 369 Eden Prairie HS, Eden Prairie
- A 369 Central SHS, St. Paul
- B 360 Bethel Univ, St Paul
- A 355.5 Marshall School, Duluth
- A 348 Edina HS, Edina
- B 346.5 Central SHS, St. Paul
- B 337.5 Edina HS, Edina
- B 336 St Paul Acad/Summit Sch, Saint Paul
- B 330 Eastview HS, Apple Valley
- A 328.5 Andover HS, Andover
- B 328.5 St Louis Park HS, St Louis Park
- A 327 Mounds View HS, Arden Hills
- B 327 Irondale SHS, New Brighton
- A 321 Roseville Area HS, Roseville
- B 319.5 Acad of Holy Angels, Richfield
- B 316.5 Tartan HS, Oakdale
- A 315 Cotter HS, Winona
- B 313.5 Cotter HS, Winona
- B 313.5 Marshall SHS, Marshall
- B 312 Mounds Park Acad, St Paul
- A 310.5 Lourdes HS, Rochester
- B 310.5 Highland Park SHS, Saint Paul
- B 309 Mahtomedi HS, Mahtomedi

- A 304.5 Saint Louis Park HS, St Louis Park
- B 304.5 Anoka HS, Anoka
- A 303 Tech HS, St. Cloud
- A 303 Maple Grove SHS, Maple Grove
- A 301.5 Apple Valley HS, Apple Valley
- B 301.5 Moorhead HS, Moorhead
- A 300 Century Sr, Rochester
- A 300 St Thomas Acad, Mendota Heights

NEBRASKA

- A 358.5 Lincoln East HS, Lincoln
- B 348 Lincoln East HS, Lincoln
- B 331.5 Westside HS, Omaha
- A 312 Omaha North HS, Omaha
- A 303 Central HS, Omaha
- A 301.5 Millard North HS, Omaha
- B 301.5 Seward HS, Seward

NORTH DAKOTA

- A 330 Red River HS, Grand Forks
- B 321 Red River HS, Grand Forks

OKLAHOMA

- B 372 OK Sch of Sci & Math, Oklahoma City
- A 366 Jenks HS, Jenks
- B 333 Norman North HS, Norman
- A 330 OK Sch of Sci & Math, Oklahoma City
- B 324 Univ of Tulsa, Tulsa
- A 322.5 Holland Hall School, Tulsa
- B 313.5 Norman HS, Norman

WISCONSIN

- B 379.5 James Madison Mem HS, Madison
- A 370.5 James Madison Mem HS, Madison
- B 366 Nicolet HS, Glendale
- A 339 West HS, Madison
- B 327 Whitefish Bay HS, Whitefish Bay
- A 322.5 Marshfield HS, Marshfield
- B 319.5 Catholic Me HS, Waukesha
- B 318 Wauwatosa West HS, Wauwatosa
- B 315 Homestead HS, Mequon
- A 313.5 Arrowhead HS, Hartland
- B 309 Appleton East HS, Appleton
- B 306 Oshkosh North HS, Oshkosh
- A 304.5 Appleton North HS, Appleton
- B 304.5 Univ Sch of Milwaukee, Milwaukee
- B 301.5 Marquette Univ HS, Milwaukee

REGION 6

ILLINOIS

- B 396 IL Math & Sci Acad, Aurora
- B 394.5 Naperville North HS, Naperville
- A 393 Oak Park/River Forest HS, Oak Park
- A 385.5 New Trier Township HS, Winnetka
- A 379.5 Naperville Central HS, Naperville
- A 376.5 Walter Payton Col Prep, Chicago
- B 375 New Trier Township HS, Winnetka
- A 369 Adlai E Stevenson HS, Lincolnshire
- A 363 University Lab HS, Urbana
- B 360 Benet Acad, Lisle

School Merit Roll AMC12 A&B (United States), Continued

B 357 Naperville Central HS, Naperville
A 355.5 Edwardsville Senior HS, Edwardsville
A 355.5 Libertyville HS, Libertyville
A 351 Hinsdale Central HS, Hinsdale
A 349.5 Wheaton North HS, Wheaton
A 343.5 Benet Acad, Lisle
A 343.5 Fenwick HS, Oak Park
A 342 Glenbrook South HS, Glenview
A 336 Glenbrook North HS, Northbrook
A 334.5 Evanston Twp HS, Evanston
A 333 Glenbard South HS, Glen Ellyn
B 331.5 Evanston Twp HS, Evanston
A 328.5 Whitney M Young Mgt HS, Chicago
B 325 Northside Col Prep HS, Chicago
A 324 Univ of Chicago Lab HS, Chicago
A 322.5 J B Conant HS, Hoffman Estates
A 319.5 Lincoln-Way East HS, Frankfort
B 319.5 Niles Twp West HS, Skokie
A 318 Maine Twp HS South, Park Ridge
A 315 St Ignatius Col Prep Sch, Chicago
A 313.5 Belleville HS East, Belleville
B 313.5 St Charles North HS, Saint Charles
A 312 Vernon Hills HS, Vernon Hills
B 312 Chicagoland Jewish HS, Morton Grove
A 310.5 Carbondale Comm HS, Carbondale
A 310.5 Lincoln Park HS, Chicago
A 310.5 Lyons Twp HS, La Grange
A 310.5 Lake Park HS, Roselle
B 310.5 Carmel HS, Mundelein
A 309 Deerfield HS, Deerfield
B 307.5 Latin Sch of Chicago, Chicago
A 306 John Hersey HS, Arlington Hts
B 304.5 Aurora West HS, Aurora
A 303 Downers Grove South HS, Downers Grove
A 303 Lake Forest HS, Lake Forest
A 301.5 Buffalo Grove HS, Buffalo Grove
A 301.5 York HS, Elmhurst
B 300 Sauk Valley Comm Coll, Dixon

KENTUCKY

B 357 Paul Laurence Dunbar HS, Lexington
B 325.5 Henry Clay HS, Lexington
A 324 Dupont Manual Mgt HS, Louisville
A 315 KY Ctry DS, Louisville
B 315 Trinity HS, Louisville
A 309 Simon Kenton HS, Independence
B 303 Simon Kenton HS, Independence
A 301.5 Trinity HS, Louisville
B 301.5 Pleasure Ridge Park HS, Louisville

MISSOURI

A 357 St Louis Univ HS, St Louis
B 355.5 Univ of MO - Columbia, Columbia
A 346.5 Lees Summit West HS, Lees Summit
B 345 Pembroke Hill Sch, Kansas City
A 343.5 John Burroughs Sch, Saint Louis
B 337.5 Ladue Horton Watkins HS, St Louis
B 334.5 MO Acad Sci Math Comp, Maryville
A 324 Parkway West HS, Ballwin
A 322.5 Parkway Central HS, Chesterfield

B 318 Rockhurst HS, Kansas City
A 310.5 Clayton HS, Clayton
A 306 Rockwood Sch Dist, Chesterfield
A 304.5 Rolla HS, Rolla
B 304.5 Lindenwood Univ, St Charles
B 301.5 Brentwood HS, St Louis

TENNESSEE

B 360 White Station HS, Memphis
A 351 White Station HS, Memphis
B 348 West HS, Knoxville
A 346.5 Mccallie School, Chattanooga
B 325.5 Memphis Univ Sch, Memphis
B 318 Martin Luther King Hlth Mgt, Nashville
A 318 Oak Ridge HS, Oak Ridge
A 312 Baylor School, Chattanooga
B 309 Girls Prep Sch, Chattanooga
A 306 Martin Luther King Hlth Mgt, Nashville
A 304.5 Montgomery Bell Acad, Nashville
A 303 Brentwood HS, Brentwood
A 300 Pope John Paul II HS, Hendersonville
A 300 Memphis Univ Sch, Memphis

REGION 7

LOUISIANA

A 382.5 Baton Rouge Mgmt HS, Baton Rouge
A 330 Grace King HS, Metairie
B 325.5 Caddo Parish Mgt HS, Shreveport

MISSISSIPPI

A 345 Jackson Prep Sch, Jackson
B 325.5 Jackson Prep Sch, Jackson

TEXAS

B 399 Clements HS, Sugar Land
A 387 Klein HS, Klein
A 376.5 TX Acad Math & Sci, Denton
B 375 TX Acad Math & Sci, Denton
B 372 Klein HS, Klein
B 367.5 Sandra Day O'Connor HS, Helotes
B 364.5 Johnson HS, Austin
B 357 A & M Consolidated HS, College Station
A 354 Sandra Day O'Connor HS, Helotes
A 349.5 Clements HS, Sugar Land
B 343.5 Jasper HS, Plano
A 342 Cistercian Prep Sch, Irving
A 340.5 Stephen F Austin HS, Sugar Land
B 340.5 Klein Oak HS, Spring
A 339 Taylor HS, Katy
A 339 Lubbock HS, Lubbock
B 336 Bellaire SHS, Bellaire
A 334.5 Oak Ridge HS, Conroe
B 334.5 Seven Lakes HS, Katy
A 330 St Stephens Epis. Sch, Austin
A 330 Westwood HS, Austin
A 330 Saint Johns School, Houston
B 330 Dulles HS, Sugar Land
A 328.5 St Mark's Sch of TX, Dallas
B 328.5 Flower Mound HS, Flower Mound
B 324 Cypress Falls HS, Houston

School Merit Roll AMC 12 A&B (United States), Continued

B 321 Alvin HS, Alvin
B 321 John Cooper School, The Woodlands
A 319.5 Greenhill School, Addison
A 319.5 Pearland HS, Pearland
A 318 Northside Health Careers HS, San Antonio
A 316.5 Plano HS, Plano
A 316.5 Dulles HS, Sugar Land
B 316.5 Westfield HS, Houston
A 315 Plano East Shs, Plano
B 315 North Hills Sch, Irving
A 312 Memorial HS, Houston
B 312 Georgetown HS, Georgetown
B 312 St Mary's Hall, San Antonio
A 310.5 Clear Lake HS, Houston
B 309 Univ of TX - Dallas, Richardson
A 307.5 Georgetown HS, Georgetown
B 306 Coppell HS, Coppell
A 304.5 Jersey Village HS, Houston
B 304.5 Shepton HS, Plano
A 303 Mcneil HS, Austin
A 303 Westlake HS, Austin
A 303 Alamo Heights HS, San Antonio
B 303 Alamo Heights HS, San Antonio
A 301.5 Cypress Creek HS, Houston
A 301.5 Sci Acad of South TX, Mercedes
B 301.5 Klein Collins HS, Spring
B 300 Plano East SHS, Plano

REGION 8

ALASKA

B 307.5 South Anchorage HS, Anchorage

ARIZONA

A 346.5 Mountain View HS, Mesa
B 340.5 Canyon Del Oro HS, Oro Valley
B 333 Catalina Foothills HS, Tucson
A 327 University HS, Tucson
B 315 Gilbert HS, Gilbert
A 313.5 Phoenix Ctry DS, Paradise Valley
B 312 Corona Del Sol HS, Tempe
A 310.5 Desert Vista HS, Phoenix
A 307.5 Mountain Pointe HS, Phoenix
B 307.5 Sonoran Sci Acad, Tucson
A 304.5 Desert Mountain HS, Scottsdale
A 303 Mesquite HS, Gilbert
A 303 Dobson HS, Mesa
A 301.5 Canyon Del Oro HS, Oro Valley

COLORADO

A 346.5 Fairview HS, Boulder
A 336 Liberty HS, Colorado Springs
A 328.5 George Washington HS, Denver
B 325.5 Poudre HS, Fort Collins
A 324 Cherry Creek HS, Englewood
B 318 Arapahoe HS, Littleton
A 313.5 Poudre HS, Fort Collins
A 312 Smoky Hill HS, Aurora
A 307.5 D'evelyn J/S HS, Denver
B 306 Challenge Sch, Denver

A 304.5 Thompson Valley HS, Loveland
A 301.5 Rocky Mountain HS, Fort Collins

HAWAII

A 373.5 Iolani School, Honolulu
B 363 Iolani School, Honolulu
B 345 Punahou School, Honolulu
B 331.5 Mckinley HS, Honolulu
A 312 Kalani HS, Honolulu
A 307.5 Kamehameha Sch Kapalama, Honolulu

MONTANA

B 324 Hellgate HS, Missoula

NEVADA

B 334.5 Meadows Sch, Las Vegas
B 325.5 Robert McQueen HS, Reno
A 324 Meadows School, Las Vegas
B 316.5 Edward C Reed HS, Sparks
A 309 Adv Tech Acad, Las Vegas
B 304.5 Palo Verde HS, Las Vegas
B 303 Adv Tech Acad, Las Vegas

NEW MEXICO

A 366 Manzano HS, Albuquerque
A 343.5 Albuquerque Acad, Albuquerque
B 342 Albuquerque Acad, Albuquerque
A 336 Los Alamos HS, Los Alamos
B 328.5 La Cueva HS, Albuquerque
B 309 Las Cruces HS, Las Cruces
A 303 Las Cruces HS, Las Cruces

OREGON

A 391.5 South Eugene HS, Eugene
B 366 South Eugene HS, Eugene
B 345 Crescent Valley HS, Corvallis
B 327 Lincoln HS, Portland
A 318 Oregon Epis Sch, Portland
A 316.5 Catlin Gabel School, Portland
B 316.5 Wilson HS, Portland
B 312 Corvallis HS, Corvallis
B 309 Ashland HS, Ashland
B 309 Cleveland HS, Portland
B 309 Roseburg HS, Roseburg
B 307.5 Roosevelt MS, Eugene
A 304.5 Benson HS, Portland
A 303 Southridge HS, Beaverton

UTAH

B 355.5 Waterford School, Sandy
B 330 Skyline HS, Salt Lake City
A 327 Waterford School, Sandy
A 327 Skyline HS, Salt Lake City
A 322.5 West HS, Salt Lake City
B 319.5 West HS, Salt Lake City
B 313.5 Logan HS, Logan

WASHINGTON

A 394.5 Bellevue HS, Bellevue
A 390 Lakeside School, Seattle
B 379.5 Garfield HS @ Lincoln, Seattle
A 375 Garfield HS @ Lincoln, Seattle

School Merit Roll AMC12 A&B (United States), Continued

| | | | |
|---------|--|---------|--|
| B 369 | Interlake SHS, Bellevue | A 348 | Benicia HS, Benicia |
| B 363 | Lakeside School, Seattle | A 346.5 | Berkeley Math Cir-Univ of CA, Berkeley |
| B 363 | Mountain View HS, Vancouver | B 345 | San Diego Math Circle - UCSD, Alpine |
| B 354 | Bainbridge HS, Bainbridge Island | A 343.5 | William S Hart Union HS, Newhall |
| B 351 | Pullman HS, Pullman | B 343.5 | University HS, Irvine |
| A 345 | Inglemoor SHS, Kenmore | A 342 | CA Acad of Math & Sci, Carson |
| B 345 | Moses Lake HS, Moses Lake | B 342 | Chadwick School, Palos Verdes Penn |
| A 337.5 | Kamiak HS, Mukilteo | B 342 | Davis SHS, Davis |
| A 337.5 | St Georges Sch, Spokane | B 340.5 | Milken Comm HS, Los Angeles |
| B 336 | Redmond HS, Redmond | A 339 | La Jolla HS, La Jolla |
| A 331.5 | Redmond HS, Redmond | A 339 | Mira Loma HS, Sacramento |
| B 327 | Int'l Community Sch, Kirkland | A 339 | Marin Acad, San Rafael |
| B 322.5 | Kentridge HS, Kent | B 339 | Amador Valley HS, Pleasanton |
| A 319.5 | Thomas Jefferson HS, Auburn | B 339 | Beverly Hills HS, Beverly Hills |
| A 318 | Pullman HS, Pullman | B 339 | Irvine HS, Irvine |
| B 318 | Ferndale HS, Ferndale | B 339 | San Marino HS, San Marino |
| B 318 | Lake Washington HS, Kirkland | A 337.5 | Torrey Pines HS, Encinitas |
| A 316.5 | Lake Washington HS, Kirkland | B 337.5 | Lowell HS, San Francisco |
| A 316.5 | International Community School, Kirkland | A 336 | San Marino HS, San Marino |
| A 315 | Eastlake HS, Sammamish | A 334.5 | Leland HS, San Jose |
| B 313.5 | Prime Learnig Center, Lynnwood | A 334.5 | Fremont HS, Sunnyvale |
| A 312 | Hanford HS, Richland | B 334.5 | Piedmont Hills HS, San Jose |
| A 304.5 | Mount Rainier HS, Des Moines | A 333 | Arcadia HS, Arcadia |

WYOMING

| | |
|-------|--------------------------|
| B 300 | Univ of Wyoming, Laramie |
|-------|--------------------------|

REGION 9

CALIFORNIA

| | | | |
|---------|--|---------|---|
| A 397.5 | Saratoga HS, Saratoga | B 327 | Canyon Crest Acad, Encintas |
| A 394.5 | Henry M Gunn HS, Palo Alto | B 327 | Santa Rosa HS, Santa Rosa |
| A 387 | Mission San Jose HS, Fremont | A 325.5 | Bishop's School, La Jolla |
| A 385.5 | Palo Alto HS, Palo Alto | A 325.5 | Laguna Hills HS, Laguna Hills |
| A 385.5 | 5% Club, Los Angeles | B 325.5 | El Camino Real SHS, Woodland Hills |
| B 379.5 | Harker School, San Jose | A 324 | Albany HS, Albany |
| B 379.5 | Henry M Gunn HS, Palo Alto | A 324 | Harvard-Westlake Sch, North Hollywood |
| B 379.5 | Mission San Jose HS, Fremont | A 324 | West HS, Torrance |
| B 379.5 | Redwood MS, Saratoga | B 322.5 | Agoura HS, Agoura Hills |
| A 375 | Piedmont HS, Piedmont | B 322.5 | Webb Schools, Claremont |
| A 375 | Homestead HS, Cupertino | A 321 | Los Gatos HS, Los Gatos |
| B 373.5 | EPGY-Stanford Univ, Stanford | A 321 | Mira Costa HS, Manhattan Beach |
| A 372 | Carlmont HS, Belmont | B 321 | S Pasadena SHS, South Pasadena |
| B 369 | Carlmont HS, Belmont | A 319.5 | Diamond Bar HS, Diamond Bar |
| A 367.5 | North Hollywood HS, North Hollywood | B 319.5 | Acalanes HS, Lafayette |
| A 367.5 | College Prep Sch, Oakland | B 319.5 | ECCAcad, Diamond Bar |
| A 367.5 | Harker School, San Jose | B 319.5 | La Jolla Ctry DS, La Jolla |
| A 361.5 | Troy HS, Fullerton | A 318 | Crystal Springs Uplands Sch, Hillsborough |
| A 361.5 | Monta Vista HS, Cupertino | B 318 | Fountain Valley HS, Fountain Valley |
| B 361.5 | Chapman Univ, Orange | B 318 | La Jolla HS, La Jolla |
| B 361.5 | Homestead HS, Cupertino | B 318 | Monte Vista HS, Danville |
| B 360 | Campolindo HS, Moraga | B 318 | Sunny Hills HS, Fullerton |
| B 360 | Dos Pueblos SHS, Goleta | A 316.5 | Mountain View HS, Mountain View |
| B 357 | Univ CA - Los Angeles (UCLA), Los Angeles | A 316.5 | Palos Verdes HS, Palos Verdes Est |
| B 355.5 | Los Angeles Valley Col, Valley Glen | A 316.5 | California HS, San Ramon |
| A 352.5 | Palos Verdes Pen. HS, Rolling Hills Estate | A 316.5 | Adrian C Wilcox HS, Santa Clara |
| A 351 | Menlo School, Atherton | B 316.5 | Stockdale HS, Bakersfield |
| B 351 | Menlo School, Atherton | A 315 | Los Altos HS, Mtn View |
| B 349.5 | N Hollywood HS, North Hollywood | B 315 | Avid Acad for Gifted Youth, Irvine |
| B 349.5 | Northwood HS, Irvine | B 315 | Clovis West HS, Fresno |

School Merit Roll AMC 12 A&B (United States), Continued

| | | | |
|---------|--------------------------------------|---------|----------------------------------|
| A 313.5 | Bellarmino Col Prep Sch, San Jose | B 306 | Maria Carrillo HS, Santa Rosa |
| B 313.5 | La Canada HS, La Canada | B 306 | Oak Ridge HS, El Dorado Hills |
| A 312 | John A Rowland HS, Rowland Heights | A 304.5 | Burlingame HS, Burlingame |
| B 312 | 5% Club, Los Angeles | A 304.5 | Athenian School, Danville |
| B 312 | Fairmont Prep Acad, Anaheim | B 304.5 | Cerritos HS, Cerritos |
| B 312 | Valencia HS, Valencia | B 304.5 | Oakwood School, North Hollywood |
| A 310.5 | Fairmont Prep Acad, Anaheim | B 304.5 | Pasadena HS, Pasadena |
| B 310.5 | American HS, Fremont | A 301.5 | Pinewood School, Los Altos Hills |
| B 310.5 | Laguna Creek HS, Elk Grove | A 301.5 | Montgomery HS, Santa Rosa |
| B 310.5 | Las Lomas HS, Walnut Creek | A 301.5 | Temple City HS, Temple City |
| B 310.5 | Polytechnic HS, Long Beach | A 301.5 | ECC Acad, Diamond Bar |
| B 310.5 | Tesoro HS, Las Flores | B 301.5 | Berkeley HS, Berkeley |
| A 309 | San Francisco Univ HS, San Francisco | B 301.5 | Brentwood School, Los Angeles |
| B 309 | Scripps Ranch HS, San Diego | B 301.5 | Redondo Union HS, Redondo Beach |
| B 309 | Sequoia HS, Redwood City | B 301.5 | Scotts Valley HS, Scotts Valley |
| A 307.5 | Walnut HS, Walnut | A 300 | Northwood HS, Irvine |
| B 307.5 | Calabasas HS, Calabasas | A 300 | Los Altos HS, Hacienda Heights |
| B 307.5 | Cate School, Carpinteria | B 300 | Aragon HS, San Mateo |
| B 307.5 | Los Altos HS, Hacienda Heights | B 300 | Ponderosa HS, Shingle Springs |
| A 306 | Francis W Parker Sch, San Diego | B 300 | Viewpoint School, Calabasas |

SCHOOL MERIT ROLL, AMC 12 A&B

CANADA

This includes all International schools with team scores of 300 through 399.5 on the AMC 12 A&B. The listing is by province and team score.

REGION 10

ALBERTA

| | |
|-------|-----------------------------------|
| A 375 | Western Canada HS, Calgary |
| B 375 | Sir Winston Churchill HS, Calgary |

BRITISH COLUMBIA

| | |
|---------|-------------------------------------|
| B 370.5 | Sir Winston Churchill SS, Vancouver |
| A 366 | St Georges Sch, Vancouver |
| B 366 | St Georges SchS, Vancouver |
| A 346.5 | Lord Byng SS, Vancouver |
| B 339 | David Thompson SS, Vancouver |
| B 337.5 | Point Grey SS, Vancouver |
| B 337.5 | Port Moody Sr SS, Port Moody |
| B 334.5 | Magee SS, Vancouver |
| B 331.5 | Pinetree SS, Coquitlam |
| B 330 | Ivy Acad, Vancouver |
| A 328.5 | West Vancouver SS, W Vancouver |
| A 327 | Sentinel SS, West Vancouver |
| A 322.5 | Vancouver Col, Vancouver |
| A 319.5 | Burnaby South HS, Burnaby |
| A 319.5 | Seaquam SS, Delta |
| A 318 | David Thompson SS, Vancouver |
| B 318 | New Westminster SS, New Westminster |
| A 313.5 | Burnaby North SS, Burnaby |
| A 313.5 | Handsworth SS, N Vancouver |
| A 309 | Templeton SS, Vancouver |
| B 309 | Sentinel SS, West Vancouver |
| B 306 | Killarney SS, Vancouver |
| B 306 | Moscrop SS, Burnaby |
| A 304.5 | University Hill SS, Vancouver |
| B 304.5 | Centennial School, Coquitlam |

| | |
|---------|----------------------------|
| A 301.5 | Eric Hamber SS, Vancouver |
| B 301.5 | King George SS, Vancouver |
| B 301.5 | Sutherland SS, N Vancouver |
| A 300 | Dover Bay SS, Nanaimo |

NEW BRUNSWICK

| | |
|---------|-----------------------------|
| A 304.5 | Fredericton HS, Fredericton |
|---------|-----------------------------|

NOVA SCOTIA

| | |
|-------|---------------------------------|
| A 318 | Halifax Grammar School, Halifax |
|-------|---------------------------------|

ONTARIO

| | |
|---------|------------------------------------|
| A 399 | Olympiads School, North York |
| B 396 | Olympiads School, North York |
| A 390 | Univ of Toronto Schs, Toronto |
| B 388.5 | Stephen Leacock CI, Agincourt |
| A 379.5 | Vincent Massey SS, Windsor |
| B 373.5 | Vincent Massey SS, Windsor |
| A 370.5 | Don Mills CI, Don Mills |
| B 367.5 | Univ of Toronto Schs, Toronto |
| A 355.5 | Sir John A MacDonald CI, Toronto |
| A 355.5 | Earl Haig SS, Toronto |
| B 354 | O'Neill CVI, Oshawa |
| B 352.5 | William Lyon MacKenzie CI, Toronto |
| A 349.5 | A B Lucas SS, London |
| B 349.5 | Richmond Hill HS, Richmond Hill |
| B 348 | Upper Canada Col, Toronto |
| B 343.5 | Albert Campbell CI, Scarborough |
| B 340.5 | Jarvis CI, Toronto |
| B 340.5 | Lisgar CI, Ottawa |
| A 339 | Crescent School, Toronto |
| B 331.5 | Frontenac SS, Kingston |
| A 330 | Upper Canada Col, Toronto |

School Merit Roll AMC 12 A&B (Canada), Continued

- B 325.5 Westdale SS, Hamilton
- B 324 Pine Ridge SS, Pickering
- B 324 St Andrew's College, Aurora
- A 322.5 Waterloo CI, Waterloo
- B 321 Leaside HS, Toronto
- B 318 Sir Winston Churchill CVI, Thunder Bay
- B 312 Glenforest SS, Mississauga
- B 310.5 Markham Dist HS, Markham
- A 310.5 Thornhill SS, Thornhill
- A 309 Bayview SS, Richmond Hill
- A 301.5 Holy Trinity Sch, Richmond Hill
- A 301.5 Acad Gifted Child PACE, Richmond Hill
- A 300 London CI SS, London

QUEBEC

- B 339 Marianopolis Col, Montreal
- B 318 Col Andre-Laurendeau, Lasalle
- B 309 Champlain Col (St Lambert Cps), St Lambert
- B 306 College Jean-De-Brebeuf, Montreal
- B 303 Col De Sainte-Foy, Sainte-Foy
- A 301.5 Vanier College, Montreal
- B 300 Col De Maisonneuve, Montreal

SKATCHEWAN

- A 349.5 Walter Murray CI, Saskatoon

SCHOOL MERIT ROLL, AMC 12 A&B INTERNATIONAL

This includes all International schools with team scores of 300 through 399.5 on the AMC 12 A&B. The listing is by country and team score.

REGION 11

CHINA

- A 396 Exp HS Aff,
- A 390 Aff HS to Tsinghua Univ,
- A 387 Aff HS - Peking Univ,
- A 373.5 NEYucal Fgn Lang Sch,
- B 366 Aff Ms to Jilin Univ, Changchun City
- A 351 Harbin No 3 HS,
- A 349.5 Shanghai Am Sch-W, Zhu Di, Shanghai
- A 348 Aff HS - Capital Normal Univ,
- A 343.5 Aff HS - Beijing Normal Univ,
- A 343.5 Beijing No 5 MS,
- A 340.5 No 2 Hs Affl to Beijing,
- A 330 Aff Ms to Jilin Univ, Changchun City
- A 330 Beijing Huiwen MS,
- A 330 Beijing No 4 MS,
- A 325.5 Beijing Jingshan Sch,
- A 322.5 Beijing No 12 HS,
- B 318 Beijing Concord Col Sino-Canada, Beijing

GERMANY

- B 301.5 Frankfurt Int'l Sch, Oberursel

GREECE

- A 333 Athens College, PPsychico
- A 306 Psychico College, Athens

HONG KONG

- A 331.5 Island School, Hong Kong
- A 330 Hong Kong Int'l Sch, Tai Tam

HUNGARY

- A 337.5 Univ Debrecen Dept of Math, Debrecen

INDONESIA

- A 307.5 Jakarta Intn'l Sch, Jakarta

JAPAN

- B 319.5 St Mary's Int'l Sch', Tokyo
- B 307.5 Canadian Acad, Kobe

- A 304.5 Am Sch in Japan, Tokyo

NORWAY

- A 303 Red Cross Nordic, UWC, Flekke

PHILIPPINES

- A 330 Int'l Sch' Manila, Fort Bonifacio

ROMANIA

- B 337.5 Colegiul Nat'l Spiru Haret, Tg-Jiu
- B 328.5 Liceul Internat 'C Negruzzi', Iasi
- A 325.5 Univ of Baia Mare, Baia Mare
- A 312 Colegiul Nat'l Traian, Drobeta Turnu Severn

SINGAPORE

- A 396 Raffles JrCol, Singapore
- B 391.5 Raffles Inst, Singapore
- A 382.5 Victoria JrCol, Singapore
- B 375 Raffles Girls' Sch, Singapore
- B 354 National JrCol, Singapore
- B 342 Tampines JrCol, Singapore
- B 336 St Andrews JrCol, Singapore
- A 334.5 Nus HS of Math & Sci, Singapore
- A 324 Anglo-Chinese JrCol, Singapore
- A 322.5 Temasek JrCol, Singapore
- A 312 Nanyang Girls' HS, Singapore
- A 309 Singapore Am Sch, Singapore
- B 304.5 Dunman HS, Singapore
- A 304.5 Nanyang JrCol, Singapore
- B 303 Overseas Family Sch, Singapore
- A 300 Cath JrCol, Singapore
- A 300 Jurong JrCol, Singapore

SOUTH KOREA

- A 376.5 Hankuk Acad of Foreign Studies, Yongin Kyongkido
- B 363 Hankuk Acad of Foreign Studies, Yongin Kyongkido
- A 363 Korean Minjok Leadership Acad, Kangwon

School Merit Roll AMC 12 A&B (International), Continued

B 355.5 Bright Future Acad, Daejeon
 B 310.5 ICA of Seoul Korea, Seoul
 A 304.5 Seoul Foreign Sch, Seoul

TAIWAN

A 394.5 Nat'l Exp. HS-Hsinchu Sci Park
 A 393 National Hsinchu SHS
 A 390 Pan-Chiao SHS
 A 388.5 National I-Lan SHS
 A 388.5 Concordia MS
 A 385.5 Taipei Ho-Ming Bushiban
 A 381 Taichung Ho Ming Bushiban
 A 381 Sacred Heart HS
 A 379.5 Washington HS
 A 379.5 Nat'l Taichung 2nd SHS
 A 375 Pan-Chiao SHS
 A 375 Ming-Dao HS
 A 373.5 National Lo-Tung SHS
 A 370.5 Nat'l Feng Hsin SHS
 A 370.5 Changhua Ching Chen HS
 A 369 Prv. Kang Ming SHS
 A 367.5 Nat'l Taichung 1st SHS
 A 363 Nat'l Tou-Liu SHS
 A 354.0 Taipei Am Sch
 A 352.5 National Keelung SHS
 A 352.5 National Hualien SHS
 A 352.5 National Chia-Yi SHS
 A 351 Yu Chu Cram School
 A 349.5 Tainan City Prv. Ying Hai SHS
 A 349.5 Nat'l Feng-Yuan SHS
 A 349.5 Hung Wen SHS
 A 348 Yang Tze HS
 A 345 Chung Haing JHS
 A 342 Nat'l Lan-Yang Girls' HS
 A 342 Li Zen HS
 A 340.5 Keelung Mun. Anle SHS
 A 340.5 Ger-Jyh SHS
 A 334.5 Taipei Mun. Yongchun SHS
 A 333 Taipei Jingmei Girls HS
 A 333 Nat'l Hsinchu Girls' SHS
 A 333 National Sihou SHS
 A 330 Tsai Hsing HS

A 330 Stella Matutina Girl'S HS
 A 330 Private Hsing Hwa SHS
 A 330 Hsueh Lin Bushiban
 A 328.5 Private Chu-Lin SHS
 A 328.5 Nat'l Tainan Second SHS
 A 327 Nat'l Taichung Wenhua SHS
 A 327 Chen-Li Math Bushiban (Tainan)
 A 325.5 Taipei Mun. Neihu HS
 A 325.5 Shin Shing HS
 A 325.5 Hsinchu Ho Ming Bushiban
 A 325.5 Hsin Yuan Ching Bushiban
 A 324 Hu Wei SHS
 A 322.5 Chang Jung SHS
 A 319.5 Taipei Mun. Nanhu SHS
 A 319.5 Tainan Mun. Tucheng HS
 A 319.5 Kuang Jen HS
 A 318 Nat'l Pingtung Girls' SHS
 A 316.5 National Chutung SHS
 A 313.5 Tzn Chi SHS Aff-Tzn Chi Univ
 A 313.5 Nat'l Yang Ming SHS
 A 313.5 Jiangcui JHS
 A 313.5 C.Y.G.Cram School
 A 312 Taipei Mun. Ming Lun SHS
 A 312 Nat'l Tung Shih SHS
 A 312 National Pingtung HS
 A 310.5 Tainan Deguang Girls' HS
 A 310.5 Hsinchu Chien Kung SHS
 A 309 Gaussmath
 A 307.5 Heng Yee Catholic HS
 A 306 Taipei Mun. Yang Ming SHS
 A 306 National Yuanlin SHS
 A 304.5 Sacred Heart Girls HS
 A 304.5 Hung-Ta Cram School
 A 300 Ling Tung HS

THAILAND

A 310.5 Int'l Sch of Bangkok, Nonthaburi

TURKEY

B 351 Koc Ozel Lisesi, Istanbul
 B 328.5 Uskudar Am Acad, Istanbul
 B 309 American Cl, Izmir

NATIONAL STUDENT AWARDS

COMMITTEE AND DONOR AWARDS DESCRIPTIONS

- A. **Large Plaque** — A large plaque, donated by the Committee on the American Mathematics Competitions, is awarded to each student with a perfect score.
- B. **Small Plaque** — A small plaque, donated by the Committee on the American Mathematics Competitions, is awarded to the student with the highest score in each region in which there was no perfect score.
- C. **Mathematics Magazine*** — A one-year subscription to the *Mathematics Magazine*, donated by the Committee of the American Mathematics Competitions, is awarded to a maximum of four participants with high score in each of the eleven regions.
- D. **NCTM Book*** — A book, donated by the National Council of Teachers of Mathematics, is awarded to three high-scoring participants in each of the eleven regions.
- E. **Mu Alpha Theta Book*** — A book, donated by Mu Alpha Theta, is awarded to one participant with a high score in each of the eleven regions.
- F. **AMATYC Review*** — A one-year subscription to the *American Mathematical Association of Two-Year Colleges Review* is awarded to one student in each of the eleven regions.
- G. **CAMC Problem Book** — One *Problem Book* donated by The American Mathematics Competitions, is awarded to the top-scoring student in grade 9 or less in each of the eleven regions.

INTRAMURAL AWARDS

- 1. **AMC 10 School Winner Pin** — For each school making a report on three or more students the Mathematics Award Pin is awarded to the student with the highest score. No listing is made for this award.
- 2. **AMC 12 School Winner Pin** — For each school making a report on three or more students the Mathematics Award Pin is awarded to the student with the highest score. No listing is made for this award.
- 3. **AMC 10 Honor Roll of Distinction Pin** — The Honor Roll of Distinction Pin is awarded to the top 1% of all participating students.
- 4. **AMC 12 Honor Roll of Distinction Pin** — The Honor Roll of Distinction Pin is awarded to the top 1% of all participating students.
- 5. **Gold Medal** — The Gold Medal is awarded to participants who place first in their respective school for four consecutive years.
- 6. **Silver and Bronze Medals** — These medals are awarded to participants who place first in their school for three and two consecutive years, respectively. The names of these medal winners are listed in the Summary of Results and Awards published by the State Director.
- 7. **AMC 10/12 Certificate of Distinction** — A Certificate of Distinction is awarded to those students who qualify to take the American Invitational Mathematics Examination.
- 8. **AMC 10/12 Certificate of Achievement** — Awarded to students who score 100 or above in grade 9 & below on the AMC 12 or grade 8 & below on the AMC 10.

* *Distribution of awards, when possible, is arranged so that students do not receive duplicates of awards made to them in prior years.*

STUDENT AWARD RECIPIENTS

UNITED STATES

Please see previous page for Award Code identification, sorted by region.

| Code | Score | Gr | Name | School | City | State/Prov. |
|-----------------|-------|----|-----------------------|----------------------------------|--------------------|-------------|
| REGION 0 | | | | | | |
| A | 150 | 10 | Matthew Superdock | Radnor HS | Radnor | PA |
| A | 150 | 11 | Jaewoo Lim | Avon Old Farms School | Avon | CT |
| A | 150 | 12 | Levi Liao | Medford HS | Medford | MA |
| A | 150 | 12 | Michael Shu | Andover HS | Andover | MA |
| D | 144 | 11 | Shaunak Kishore | Unionville HS | Kennett Square | PA |
| C | 144 | 11 | Stephen Xu | Lexington HS | Lexington | MA |
| D | 144 | 12 | Keone Hon | Phillips Exeter Academy | Exeter | NH |
| E | 144 | 12 | Jacob Sharpe | Canton HS | Canton | MA |
| C | 141 | 11 | Jarey Wang | Henderson SHS | West Chester | PA |
| C | 141 | 12 | Andrew Geng | Westford Academy | Westford | MA |
| F | 141 | 12 | Sherry Gong | Phillips Exeter Academy | Exeter | NH |
| G | 136.5 | 8 | Elizabeth Syngé | Voyagers, Inc | Acton | MA |
| REGION 1 | | | | | | |
| A | 150 | 11 | Danny Zhu | Stuyvesant HS | New York | NY |
| G | 144 | 8 | Wenyu Cao | Montgomery HS | Skillman | NJ |
| E | 144 | 12 | Michael Gottlieb | Hackley School | Tarrytown | NY |
| D | 144 | 12 | Sunny Kam | Great Neck South HS | Great Neck | NY |
| G | 144 | 12 | Bohua Zhan | W. Westindsor-Plainsboro HS | Princeton Junction | NJ |
| G | 141 | 12 | Stephanie Cockrell | Gates-Chili SHS | Rochester | NY |
| C | 139.5 | 11 | Veena Ramakrishnan | Academy Adv Science & Tech | Hackensack | NJ |
| D | 139.5 | 12 | James Sundstrom | Dwight-Englewood Sch | Englewood | NJ |
| G | 138 | 9 | Andrew Ardito | Albany Area Math Circle | Niskayuna | NY |
| C | 138 | 10 | Jianchao Zhao | Brooklyn Technical HS | Brooklyn | NY |
| C | 138 | 11 | Taoran Chen | Bayside HS | Bayside | NY |
| C | 138 | 11 | Krishanu Sankar | Horace Mann HS | Riverdale | NY |
| D | 138 | 12 | Kai Cao | Francis Lewis HS | Fresh Meadows | NY |
| F | 138 | 12 | Christopher Kauffman | Fairport SHS | Fairport | NY |
| REGION 2 | | | | | | |
| A | 150 | 10 | Qinxuan Pan | Thomas S Wootton HS | Rockville | MD |
| A | 150 | 12 | Brian Lawrence | Montgomery Blair HS | Silver Spring | MD |
| A | 150 | 12 | Richard Mccutchen | Montgomery Blair HS | Silver Spring | MD |
| A | 150 | 12 | Arnav Tripathy | East Chapel Hill HS | Chapel Hill | NC |
| D | 145.5 | 11 | Vivek Bhattacharya | William G Enloe HS | Raleigh | NC |
| G | 144 | 9 | Brian Hamrick | Thomas Jefferson HS Science/Tech | Alexandria | VA |
| G | 144 | 9 | Dan Li | Thomas Jefferson HS Science/Tech | Alexandria | VA |
| E | 144 | 11 | Haitao Mao | Thomas Jefferson HS Science/Tech | Alexandria | VA |
| D | 141 | 12 | Yakov Berchenko Kogan | Needham B Broughton HS | Raleigh | NC |
| C | 139.5 | 10 | Akimitsu Hogge | Montgomery Blair HS | Silver Spring | MD |
| F | 139.5 | 11 | Jeremy Hahn | East Chapel Hill HS | Chapel Hill | NC |
| REGION 3 | | | | | | |
| A | 150 | 11 | Saiem Gilani | James Rickards HS | Tallahassee | FL |
| A | 150 | 11 | David Jia | F W Buchholz HS | Gainesville | FL |
| A | 150 | 11 | Chenyu Lin | James Rickards HS | Tallahassee | FL |
| A | 150 | 12 | Vincent Dang | Stanton College Prep School | Jacksonville | FL |
| F | 145.5 | 12 | Jian Huang | Lakeside HS | Evans | GA |
| D | 144 | 12 | Sevastian Tchernov | Vestavia Hills HS | Vestavia Hills | AL |
| C | 141 | 11 | Harrison Brown | Centennial HS | Roswell | GA |
| E | 138 | 12 | Phillip Mote | Lassiter HS | Marietta | GA |
| D | 136.5 | 11 | Samuel Brotherton | Rockdale County HS | Conyers | GA |
| C | 136.5 | 11 | Rui Yang | Miami Palmetto SHS | Miami | FL |

Student Award Recipients by Region, Continued

REGION 4

| | | | | | | |
|---|-------|----|-----------------|---------------------------|----------------|----|
| B | 144 | 9 | Neil Gurrum | Detroit Country HS | Beverly Hills | MI |
| B | 144 | 10 | David Benjamin | William Henry Harrison HS | West Lafayette | IN |
| B | 144 | 10 | Phil Thomas | William Henry Harrison HS | West Lafayette | IN |
| G | 141 | 8 | Allen Yuan | Detroit Country HS | Beverly Hills | MI |
| G | 141 | 9 | Nathan Benjamin | William Henry Harrison HS | West Lafayette | IN |
| F | 138 | 11 | Samuel Dittmer | Zionsville Community HS | Zionsville | IN |
| D | 136.5 | 10 | Tong Zhan | William Mason HS | Mason | OH |
| C | 136.5 | 11 | Tan Zou | Carmel HS | Carmel | IN |
| D | 136.5 | 12 | Ravi Parikh | Park Tudor School | Indianapolis | IN |
| C | 135 | 11 | Philip Hu | ICAE | Troy | MI |
| E | 135 | 12 | Adam Aisen | Carmel HS | Carmel | IN |

REGION 5

| | | | | | | |
|---|-------|----|--------------------|------------------------------|---------------|----|
| B | 144 | 12 | Timothy Black | James Madison Memorial HS | Madison | WI |
| B | 144 | 12 | Daniel Moore | Marshall School | Duluth | MN |
| C | 141 | 11 | Shuo Zhang | West SHS | Iowa City | IA |
| D | 138 | 11 | Samuel Balinghasay | Marshfield HS | Marshfield | WI |
| E | 138 | 12 | Rohan Agrawal | Wayzata HS | Plymouth | MN |
| F | 138 | 12 | Peter Montag | Regina JR/SR | Iowa City | IA |
| C | 136.5 | 10 | Daniel Mulder | Maranatha Baptist Academy | Watertown | WI |
| D | 136.5 | 12 | David He | Wayzata HS | Plymouth | MN |
| C | 135 | 11 | Conghua Ye | Jenks HS | Jenks | OK |
| D | 135 | 12 | Jeffrey Chenhall | West SHS | Iowa City | IA |
| G | 132.0 | 9 | Stephen Rong | Blue Valley West High School | Overland Park | KS |
| G | 132.0 | 9 | Iris Xu | James Madison Memorial HS | Madison | WI |
| G | 124.5 | 9 | Peter Luo | Norman North HS | Norman | OK |

REGION 6

| | | | | | | |
|---|-------|----|-------------------|---------------------------------|-------------|----|
| A | 150 | 11 | Gregory Gauthier | Wheaton North HS | Wheaton | IL |
| A | 150 | 11 | Alex Zhai | University Laboratory HS | Urbana | IL |
| F | 144 | 10 | Minseon Shin | Naperville North HS | Naperville | IL |
| E | 144 | 11 | Timothy Berry | Walter Payton College Prep | Chicago | IL |
| D | 144 | 12 | John Binder | Oak Park/River Forest HS | Oak Park | IL |
| C | 141 | 11 | Winston Luo | Glenbrook South HS | Glenview | IL |
| C | 138 | 11 | Jennifer Iglesias | Illinois Math & Science Acad | Aurora | IL |
| C | 138 | 11 | Kevin Zhang | Lees Summit West HS | Lees Summit | MO |
| D | 136.5 | 10 | Jeanette Wat | Naperville North HS | Naperville | IL |
| C | 136.5 | 12 | Nathaniel Maichel | University of Missouri-St Louis | St Louis | MO |
| G | 136.5 | 12 | Cory Smith | Walter Payton College Prep | Chicago | IL |
| D | 136.5 | 12 | Patrick Xia | New Trier Township HS | Winnetka | IL |

REGION 7

| | | | | | | |
|---|-------|----|----------------|--------------------------|-----------------|----|
| B | 144 | 9 | Neal Wu | Baton Rouge Magnet HS | Baton Rouge | LA |
| B | 144 | 11 | Jeffrey Chen | A & M Consolidated HS | College Station | TX |
| B | 144 | 12 | Dimitar Popov | A & M Consolidated HS | College Station | TX |
| F | 141 | 10 | Alexander Ryan | Klein HS | Klein | TX |
| E | 136.5 | 11 | William Li | Klein HS | Klein | TX |
| G | 135 | 8 | Kevin Chen | Clements HS | Sugar Land | TX |
| D | 132 | 10 | Mark Zhang | Clements HS | Sugar Land | TX |
| C | 132 | 11 | Stephanie Chan | Clements HS | Sugar Land | TX |
| C | 130.5 | 10 | Delong Meng | Baton Rouge Magnet HS | Baton Rouge | LA |
| D | 130.5 | 11 | Vinay Ramasesh | Texas Academy Math & Sci | Denton | TX |

Student Award Recipients by Region, Continued

REGION 8

| | | | | | | |
|---|-----|----|--------------------|------------------------|--------------|----|
| A | 150 | 11 | Qiaochu Yuan | Bellevue HS | Bellevue | WA |
| A | 150 | 12 | Adam Hesterberg | Garfield HS at Lincoln | Seattle | WA |
| A | 150 | 12 | Jeffrey Wang | Bellevue HS | Bellevue | WA |
| C | 144 | 11 | Sam Elder | Poudre HS | Fort Collins | CO |
| D | 144 | 12 | William Johnson | Inglemoor SHS | Kenmore | WA |
| C | 141 | 11 | Alexander Wiele | Manzano HS | Albuquerque | NM |
| E | 141 | 12 | Roydan Ongie | Iolani School | Honolulu | HI |
| C | 138 | 11 | Marshall Carpenter | Fairview HS | Boulder | CO |
| F | 138 | 11 | Andrew Chou | Lakeside School | Seattle | WA |
| D | 138 | 11 | Meir Lakhovsky | Redmond HS | Redmond | WA |
| G | 132 | 9 | Jack Ingalls | Albuquerque Academy | Albuquerque | NM |
| G | 132 | 9 | Sam Keller | Redmond HS | Redmond | WA |

REGION 9

| | | | | | | |
|---|-------|----|------------------|-------------------------|-----------------|----|
| A | 150 | 11 | Jeremy Feng | Lynbrook HS | San Jose | CA |
| A | 150 | 11 | Jeffrey Manning | Los Angeles Math Circle | Los Angeles | CA |
| G | 144 | 9 | Timothy Chu | Lynbrook HS | San Jose | CA |
| C | 14.4 | 11 | Andrew Haven | Homestead HS | Cupertino | CA |
| D | 144 | 12 | Tedrick Leung | North Hollywood HS | North Hollywood | CA |
| D | 144 | 12 | Djordjo Milovic | Los Angeles Math Circle | Los Angeles | CA |
| C | 141 | 11 | Shotaro Makisumi | Polytechnic School | Pasadena | CA |
| F | 141 | 11 | Benjamin Yao | Miramonte HS | Orinda | CA |
| C | 139.5 | 11 | Wendy Mu | Saratoga HS | Saratoga | CA |
| D | 139.5 | 12 | Erik Chen | Mira Loma HS | Sacramento | CA |
| E | 139.5 | 12 | Andrew Chien | Saratoga HS | Saratoga | CA |

STUDENT AWARD RECIPIENTS BY REGION

CANADA

REGION 10

| | | | | | | |
|---|-------|----|--------------------|-------------------------------|------------|----|
| B | 145.5 | 11 | Yan Li | Stephen Leacock CI | Agincourt | ON |
| C | 144 | 12 | Kent Huynh | University of Toronto Schools | Toronto | ON |
| D | 144 | 12 | Steven Karp | Lord Byng SS | Vancouver | BC |
| E | 144 | 12 | Jeffrey Mo | Western Canada HS | Calgary | AB |
| D | 141 | 12 | Chen Bo Wan | Stephen Leacock CI | Agincourt | ON |
| C | 139.5 | 11 | Mo Jingyuan | St Georges School | Vancouver | BC |
| F | 139.5 | 12 | Jia Guo | O'Neill CVI | Oshawa | ON |
| C | 138 | 12 | Jiening Fu | Olympiads School | North York | ON |
| D | 136.5 | 12 | Ivan Wang | Vincent Massey SS | Windsor | ON |
| C | 135 | 10 | Danny Shi | Sir Winston Churchill HS | Calgary | AB |
| G | 132 | 9 | Jonathan Schneider | University of Toronto Schools | Toronto | ON |

STUDENT DISTINGUISHED HONOR ROLL

UNITED STATES

AMC 12 A&B

This Student Distinguished Honor Roll includes AMC 12 A&B participants from United States Schools who scored 122.0 or above on the AMC 12A or 126.5 or above on the AMC 12B. It is based on 1% of the top scoring students. An Honor Roll Pin and a certificate is awarded to these contestants. The listing is by individual score in each region.

REGION 0

CONNECTICUT

| | | |
|---------|----|--|
| B 150 | 11 | J Lim, Avon Old Farms Sch, Avon, CT |
| A 118.5 | 12 | D Leng, Branford HS, Branford, CT |
| A 118.5 | 12 | Z Shen, Cheshire Academy, Cheshire, CT |
| A 138 | 11 | Y Cao, Choate Rosemary Hall, Wallingford, CT |
| A 132 | 12 | J Rosen, Choate Rosemary Hall, Wallingford, CT |
| A 126 | 10 | S Choi, Choate Rosemary Hall, Wallingford, CT |
| A 117 | 12 | P Teng, Choate Rosemary Hall, Wallingford, CT |
| A 135 | 12 | D Reens, Chr Heritage Sch, Trumbull, CT |
| B 123 | 11 | S Liu, Danbury Math Acad, WCSU, Danbury, CT |
| B 127.5 | 12 | D Clyde, Fairfield Univ, Fairfield, CT |
| B 126 | 11 | M Pincus, Fairfield Univ, Fairfield, CT |
| A 117 | 11 | M Pincus, Guilford HS, Guilford, CT |
| B 127.5 | 11 | S Wu, Hotchkiss School, Lakeville, CT |
| A 123 | 11 | C Zheng, Hotchkiss School, Lakeville, CT |
| A 121.5 | 12 | K Do Ba, The Taft School, Watertown, CT |
| A 120 | 11 | Z Shi, The Taft School, Watertown, CT |
| A 117 | 11 | F Zheng, The Taft School, Watertown, CT |
| A 135 | 12 | T Sae Sue, Westminster School, Simsbury, CT |

MAINE

| | | |
|-------|---|----------------------------------|
| A 120 | 9 | R Gao, Falmouth HS, Falmouth, ME |
|-------|---|----------------------------------|

MASSACHUSETTS

| | | |
|---------|----|---|
| A 129 | 10 | D Corwin, Acton-Boxborough Reg'l HS, Acton, MA |
| A 120 | 12 | R Liu, Acton-Boxborough Reg'l HS, Acton, MA |
| A 118.5 | 12 | A Swaminathan, Acton-Boxborough Reg'l HS, Acton, MA |
| A 150 | 12 | M Shu, Andover HS, Andover, MA |
| A 126 | 11 | S Ye, Andover HS, Andover, MA |
| A 117 | 11 | N Koorapati, Bedford HS, Bedford, MA |
| A 118.5 | 11 | M Chase, Belmont HS, Belmont, MA |
| A 138 | 12 | N Yu, Boston Latin Sch, Boston, MA |
| A 132 | 12 | T Lu, Boston Latin Sch, Boston, MA |
| A 132 | 12 | S Wu, Boston Latin Sch, Boston, MA |
| A 133.5 | 11 | G Kheyfets, Brookline HS, Brookline, MA |
| A 144 | 12 | J Sharpe, Canton HS, Canton, MA |
| B 138 | 12 | J Sharpe, Canton HS, Canton, MA |
| B 127.5 | 12 | R Hung, Canton HS, Canton, MA |
| B 124.5 | 12 | A Russman, Canton HS, Canton, MA |
| B 123 | 12 | J Shapiro, Canton HS, Canton, MA |
| B 123 | 11 | T Waldman, Canton HS, Canton, MA |
| A 121.5 | 11 | A Canney, Canton HS, Canton, MA |
| A 120 | 12 | T Tuttle, Commonwealth Sch, Boston, MA |
| A 130.5 | 10 | W Perry, Concord Carlisle HS, Concord, MA |
| A 126 | 12 | D Tobin, Concord Carlisle HS, Concord, MA |
| A 139.5 | 13 | T Wannaphahoon, Deerfield Academy, Deerfield, MA |
| A 123 | 11 | W Hong, Groton School, Groton, MA |
| B 123 | 11 | C Hoffman, Lexington Chr Acad, Lexington, MA |
| A 144 | 11 | S Xu, Lexington HS, Lexington, MA |
| B 136.5 | 10 | N Arbesfeld, Lexington HS, Lexington, MA |
| A 132 | 12 | D Fudenberg, Lexington HS, Lexington, MA |
| A 130.5 | 11 | S Chen, Lexington HS, Lexington, MA |
| B 129 | 11 | S Xu, Lexington HS, Lexington, MA |
| B 127.5 | 11 | S Chen, Lexington HS, Lexington, MA |
| A 124.5 | 12 | Y Cohler, Lexington HS, Lexington, MA |
| B 124.5 | 12 | Y Cohler, Lexington HS, Lexington, MA |

| | | |
|---------|----|--|
| B 124.5 | 11 | F Jiang, Lexington HS, Lexington, MA |
| A 129 | 12 | P Ralli, Lincoln-Sudbury Reg'l HS, Sudbury, MA |
| A 126 | 11 | A Mukherjee, MA Acad Math Sci, Worcester, MA |
| A 118.5 | 12 | L Hou, MA Acad Math Sci, Worcester, MA |
| B 150 | 12 | L Liao, Medford HS, Medford, MA |
| A 126 | 11 | S Ouh, Milton Academy, Milton, MA |
| B 123 | 11 | S Ouh, Milton Academy, Milton, MA |
| A 120 | 12 | J Wong, Needham HS, Needham, MA |
| A 136.5 | 10 | K Jin, Phillips Academy, Andover, MA |
| B 136.5 | 12 | J Shin, Phillips Academy, Andover, MA |
| B 130.5 | 10 | K Jin, Phillips Academy, Andover, MA |
| A 129 | 11 | M Li, Phillips Academy, Andover, MA |
| B 129 | 12 | D Mauskop, Phillips Academy, Andover, MA |
| B 127.5 | 11 | J Lee, Phillips Academy, Andover, MA |
| B 127.5 | 11 | J Yang, Phillips Academy, Andover, MA |
| B 126 | 12 | T Zheng, Phillips Academy, Andover, MA |
| B 124.5 | 11 | M Li, Phillips Academy, Andover, MA |
| A 120 | 12 | P Jirapinyo, Phillips Academy, Andover, MA |
| A 120 | 9 | W Lee, Phillips Academy, Andover, MA |
| A 120 | 12 | T Zheng, Phillips Academy, Andover, MA |
| A 118.5 | 12 | A Ushani, Phillips Academy, Andover, MA |
| A 117 | 12 | E Anson, Phillips Academy, Andover, MA |
| A 117 | 10 | T Feng, Phillips Academy, Andover, MA |
| B 136.5 | 11 | B Lai, Roxbury Latin Sch, West Roxbury, MA |
| A 123 | 11 | B Lai, Roxbury Latin Sch, West Roxbury, MA |
| A 130.5 | 12 | A Anavi, Sharon HS, Sharon, MA |
| A 127.5 | 11 | R Aronson, Sharon HS, Sharon, MA |
| A 126 | 10 | A Kerber, Sharon HS, Sharon, MA |
| B 136.5 | 8 | E Synge, Voyagers, Inc, Acton, MA |
| A 118.5 | 11 | T Cheng, Wayland HS, Wayland, MA |
| A 118.5 | 12 | J Yuan, Wayland HS, Wayland, MA |
| B 124.5 | 12 | J Ehrlich, Westborough HS, Westborough, MA |
| A 121.5 | 12 | J Ehrlich, Westborough HS, Westborough, MA |
| B 141 | 12 | A Geng, Westford Acad, Westford, MA |
| A 135 | 9 | V Firoiu, Westford Acad, Westford, MA |
| A 132 | 12 | A Geng, Westford Acad, Westford, MA |
| A 126 | 12 | B Gould, Winchester HS, Winchester, MA |
| B 130.5 | 11 | S Li, W-MA ARML, Worcester, MA |
| B 124.5 | 11 | A Mukherjee, W-MA ARML, Worcester, MA |

NEW HAMPSHIRE

| | | |
|---------|----|--|
| A 130.5 | 11 | T Rhodes, Hanover HS, Hanover, NH |
| A 117 | 11 | W Jin, Hanover HS, Hanover, NH |
| A 117 | 12 | S Feng, Oyster River HS, Durham, NH |
| A 144 | 12 | K Hon, Phillips Exeter Acad, Exeter, NH |
| A 141 | 12 | S Gong, Phillips Exeter Acad, Exeter, NH |
| A 136.5 | 11 | Y Han, Phillips Exeter Acad, Exeter, NH |
| B 135 | 10 | G Baek, Phillips Exeter Acad, Exeter, NH |
| A 132 | 10 | G Baek, Phillips Exeter Acad, Exeter, NH |
| B 132 | 12 | S Gerke, Phillips Exeter Acad, Exeter, NH |
| A 132 | 10 | D Rush, Phillips Exeter Acad, Exeter, NH |
| B 130.5 | 11 | B Basham, Phillips Exeter Acad, Exeter, NH |
| B 130.5 | 10 | K Cobbe, Phillips Exeter Acad, Exeter, NH |
| A 130.5 | 11 | Y Gao, Phillips Exeter Acad, Exeter, NH |
| B 130.5 | 11 | A Suresh, Phillips Exeter Acad, Exeter, NH |
| A 129 | 11 | Y Chung, Phillips Exeter Acad, Exeter, NH |
| B 129 | 9 | S Gong, Phillips Exeter Acad, Exeter, NH |
| B 127.5 | 10 | D Rush, Phillips Exeter Acad, Exeter, NH |

Student Distinguished Honor Roll

AMC 12 A&B (United States), Continued

| | | | | | |
|---------|----|---|---------|----|--|
| B 126 | 11 | Y Cho, Phillips Exeter Acad, Exeter, NH | A 139.5 | 12 | J Sundstrom, Dwight-Englewood Sch, Englewood, NJ |
| B 126 | 11 | H Chung, Phillips Exeter Acad, Exeter, NH | B 126 | 12 | A Sareen, Fair Lawn HS, Fair Lawn, NJ |
| B 126 | 11 | Y Gao, Phillips Exeter Acad, Exeter, NH | A 123 | 11 | D Luo, Fort Lee HS, Fort Lee, NJ |
| B 126 | 12 | K Hon, Phillips Exeter Acad, Exeter, NH | B 136.5 | 12 | I Levy, Freehold HS, Freehold, NJ |
| A 126 | 11 | A Suresh, Phillips Exeter Acad, Exeter, NH | B 127.5 | 12 | S Tewani, Freehold HS, Freehold, NJ |
| B 123 | 10 | Q Huang, Phillips Exeter Acad, Exeter, NH | B 123 | 12 | V Patel, Freehold HS, Freehold, NJ |
| B 123 | 12 | G Knight, Phillips Exeter Acad, Exeter, NH | A 118.5 | 12 | A Jiang, High Tech HS, Lincroft, NJ |
| B 123 | 12 | J Salovaara, Phillips Exeter Acad, Exeter, NH | B 132 | 12 | A Ouyang, Holmdel HS, Holmdel, NJ |
| B 123 | 9 | A Sinha, Phillips Exeter Acad, Exeter, NH | A 127.5 | 12 | J Pak, J P Stevens HS, Edison, NJ |
| A 120 | 11 | Y Cho, Phillips Exeter Acad, Exeter, NH | A 117 | 10 | A Zhu, J P Stevens HS, Edison, NJ |
| A 117 | 10 | K Cobbe, Phillips Exeter Acad, Exeter, NH | B 123 | 12 | A Bhatt, Lawrenceville School, Lawrenceville, NJ |
| A 117 | 11 | N Yoshida, Phillips Exeter Acad, Exeter, NH | B 123 | 10 | Z Rosengarten, Lawrenceville School, Lawrenceville, NJ |
| A 130.5 | 11 | D Laackman, St Paul's School, Concord, NH | A 126 | 12 | D Pan, Livingston SHS, Livingston, NJ |

PENNSYLVANIA

| | | |
|---------|----|---|
| A 123 | 11 | A Mikowychok, Conestoga HS, Berwyn, PA |
| A 117 | 11 | R Rugart, Conestoga HS, Berwyn, PA |
| A 141 | 11 | J Wang, Henderson SHS, West Chester, PA |
| A 138 | 12 | J Bland, Henderson SHS, West Chester, PA |
| A 117 | 12 | J Dierkes, La Salle Coll HS, Windywood, PA |
| A 138 | 11 | D Huang, Methacton HS, Norristown, PA |
| A 117 | 11 | D Crescimanno, North Penn HS, Lansdale, PA |
| B 127.5 | 12 | T Stepp, Parkland HS, Allentown, PA |
| B 123 | 12 | P Swaminathan, Parkland HS, Allentown, PA |
| A 150 | 10 | M Superdock, Radnor HS, Radnor, PA |
| A 120 | 11 | D Cho, Radnor HS, Radnor, PA |
| B 123 | 11 | A Trollreddy, Taylor Allderice HS, Pittsburgh, PA |
| A 144 | 11 | S Kishore, Unionville HS, Kennett Square, PA |
| B 126 | 8 | W Cao, Univ of Scranton, Scranton, PA |
| A 132 | 9 | M Tanzer, Upper Dublin HS, Fort Washington, PA |
| B 132 | 11 | J Wang, Ursinus College, Collegeville, PA |

RHODE ISLAND

| | | |
|---------|----|---|
| A 123 | 12 | M Ding, Barrington HS, Barrington, RI |
| A 118.5 | 11 | C Musco, Wheeler School, Providence, RI |

VERMONT

| | | |
|-------|----|--|
| A 132 | 12 | M Kling, Essex HS, Essex Junction, VT |
| A 129 | 11 | C Sandon, Essex HS, Essex Junction, VT |
| B 132 | 10 | D Rolnick, , VT |

REGION 1

NEW JERSEY

| | | |
|---------|----|---|
| A 139.5 | 11 | V Ramakrishnan, Acad Adv Sci & Tech, Hackensack, NJ |
| B 136.5 | 12 | B Lee, Acad Adv Sci & Tech, Hackensack, NJ |
| A 133.5 | 11 | B Yang, Acad Adv Sci & Tech, Hackensack, NJ |
| A 132 | 8 | D Jung, Acad Adv Sci & Tech, Hackensack, NJ |
| B 130 | 11 | M Tamarov, Acad Adv Sci & Tech, Hackensack, NJ |
| B 127.5 | 12 | C Hahn, Acad Adv Sci & Tech, Hackensack, NJ |
| B 127.5 | 10 | M Mayers, Acad Adv Sci & Tech, Hackensack, NJ |
| B 127.5 | 11 | B Yang, Acad Adv Sci & Tech, Hackensack, NJ |
| A 126 | 12 | B Lee, Acad Adv Sci & Tech, Hackensack, NJ |
| B 126 | 11 | Y Lee, Acad Adv Sci & Tech, Hackensack, NJ |
| B 126 | 12 | E Shyr, Acad Adv Sci & Tech, Hackensack, NJ |
| A 124.5 | 12 | A Zielinski, Acad Adv Sci & Tech, Hackensack, NJ |
| B 123 | 11 | B Chan, Acad Adv Sci & Tech, Hackensack, NJ |
| B 123 | 11 | R Chasin, Acad Adv Sci & Tech, Hackensack, NJ |
| A 121.5 | 11 | A Safira, Acad Adv Sci & Tech, Hackensack, NJ |
| A 121.5 | 10 | R Weckstein, Acad Adv Sci & Tech, Hackensack, NJ |
| A 120 | 12 | G Hotz, Acad Adv Sci & Tech, Hackensack, NJ |
| A 120 | 12 | B Huan, Acad Adv Sci & Tech, Hackensack, NJ |
| A 120 | 11 | K Lee, Acad Adv Sci & Tech, Hackensack, NJ |
| A 118.5 | 10 | M Mayers, Acad Adv Sci & Tech, Hackensack, NJ |
| A 117 | 11 | R Chasin, Acad Adv Sci & Tech, Hackensack, NJ |
| A 117 | 12 | J Huan, Acad Adv Sci & Tech, Hackensack, NJ |
| A 117 | 11 | Y Lee, Acad Adv Sci & Tech, Hackensack, NJ |

| | | |
|---------|----|--|
| A 139.5 | 12 | J Sundstrom, Dwight-Englewood Sch, Englewood, NJ |
| B 126 | 12 | A Sareen, Fair Lawn HS, Fair Lawn, NJ |
| A 123 | 11 | D Luo, Fort Lee HS, Fort Lee, NJ |
| B 136.5 | 12 | I Levy, Freehold HS, Freehold, NJ |
| B 127.5 | 12 | S Tewani, Freehold HS, Freehold, NJ |
| B 123 | 12 | V Patel, Freehold HS, Freehold, NJ |
| A 118.5 | 12 | A Jiang, High Tech HS, Lincroft, NJ |
| B 132 | 12 | A Ouyang, Holmdel HS, Holmdel, NJ |
| A 127.5 | 12 | J Pak, J P Stevens HS, Edison, NJ |
| A 117 | 10 | A Zhu, J P Stevens HS, Edison, NJ |
| B 123 | 12 | A Bhatt, Lawrenceville School, Lawrenceville, NJ |
| B 123 | 10 | Z Rosengarten, Lawrenceville School, Lawrenceville, NJ |
| A 126 | 12 | D Pan, Livingston SHS, Livingston, NJ |
| A 120 | 12 | Z Xiao, Livingston SHS, Livingston, NJ |
| A 117 | 12 | G Welt, Livingston SHS, Livingston, NJ |
| A 144 | 8 | W Cao, Montgomery HS, Skillman, NJ |
| A 117 | 12 | E Tang, New Providence M/HS, New Providence, NJ |
| A 118.5 | 11 | T Ni, Parsippany Hills HS, Parsippany, NJ |
| B 123 | 11 | W Liu, Princeton HS, Princeton, NJ |
| A 118.5 | 11 | W Liu, Princeton HS, Princeton, NJ |
| A 117 | 11 | T Chan, Princeton HS, Princeton, NJ |
| A 129 | 11 | T Yamaguchi, Ridgewood HS, Ridgewood, NJ |
| A 121.5 | 11 | N Dou, South Brunswick HS, Monmouth Junction, NJ |
| A 144 | 12 | B Zhan, W Windsor-Plainsboro HS-S, Princeton Junction, NJ |
| A 129 | 11 | I Frankel, W Windsor-Plainsboro HS-S, Princeton Junction, NJ |
| A 126 | 12 | Y Tran, W Windsor-Plainsboro HS-S, Princeton Junction, NJ |

NEW YORK

| | | |
|---------|----|---|
| B 138 | 9 | A Arditio, Albany Area Math Cir, Niskayuna, NY |
| A 126 | 9 | A Arditio, Albany Area Math Cir, Niskayuna, NY |
| A 126 | 12 | D Besse, Albany Area Math Cir, Niskayuna, NY |
| B 123 | 8 | S Smith, Albany Area Math Cir, Niskayuna, NY |
| A 121.5 | 11 | S Lin, Arlington HS, Lagrangeville, NY |
| A 138 | 11 | T Chen, Bayside HS, Bayside, NY |
| A 117 | 12 | S Lai, Bayside HS, Bayside, NY |
| B 126 | 12 | S Rahman, Benjamin Cardozo HS, Bayside, NY |
| A 118.5 | 12 | S Yao, Benjamin Cardozo HS, Bayside, NY |
| B 130.5 | 11 | E Mitra, Brighton HS, Rochester, NY |
| A 138 | 10 | J Zhao, Brooklyn Tech HS, Brooklyn, NY |
| B 126 | 12 | J Ma, Brooklyn Tech HS, Brooklyn, NY |
| A 121.5 | 12 | C Ye, Brooklyn Tech HS, Brooklyn, NY |
| B 123 | 11 | A Kuney, Clarkstown HS S., West Nyack, NY |
| B 126 | 9 | A Irizia, Dalton School, New York, NY |
| B 138 | 12 | C Kauffman, Fairport SHS, Fairport, NY |
| A 121.5 | 11 | A Souid, Fayetteville-Manlius HS, Manlius, NY |
| A 117 | 11 | C Bucknell, Fayetteville-Manlius HS, Manlius, NY |
| A 117 | 12 | D Qian, Fayetteville-Manlius HS, Manlius, NY |
| B 138 | 12 | K Cao, Francis Lewis HS, Fresh Meadows, NY |
| A 133.5 | 12 | K Cao, Francis Lewis HS, Fresh Meadows, NY |
| B 141 | 12 | S Cockrell, Gates-Chili SHS, Rochester, NY |
| A 144 | 12 | S Kam, Great Neck S. HS, Great Neck, NY |
| B 130.5 | 12 | S Kam, Great Neck S. HS, Great Neck, NY |
| B 126 | 11 | D Rosengarten, Great Neck S. HS, Great Neck, NY |
| A 118.5 | 9 | K Cheng, Great Neck S. HS, Great Neck, NY |
| A 118.5 | 12 | J Qian, Guilderland Ctrl Sh, Guilderland Center, NY |
| A 118.5 | 12 | B Schaffer, Guilderland Ctrl Sh, Guilderland Center, NY |
| A 118.5 | 11 | N Shan, Guilderland Ctrl Sh, Guilderland Center, NY |
| A 144 | 12 | M Gortlieb, Hackley School, Tarrytown, NY |
| B 144 | 12 | M Gortlieb, Hackley School, Tarrytown, NY |
| B 127.5 | 11 | T Reynolds, Hackley School, Tarrytown, NY |
| A 117 | 11 | T Reynolds, Hackley School, Tarrytown, NY |
| A 126 | 11 | T Sawaoka, Hastings HS, Hastings On Hudson, NY |
| A 138 | 11 | K Sankar, Horace Mann HS, Riverdale, NY |
| B 138 | 11 | K Sankar, Horace Mann HS, Riverdale, NY |
| A 126 | 11 | B Lipton, HS Math Sci Eng, New York, NY |
| A 127.5 | 12 | K Pelletier, Hunter College HS, New York, NY |

Student Distinguished Honor Roll

AMC 12 A&B (United States), Continued

| | | | | | |
|---------|----|--|---------|----|--|
| B 126 | 10 | K Kwok, Hunter College HS, New York, NY | B 130.5 | 12 | C Lan, Montgomery Blair HS, Silver Spring, MD |
| B 126 | 12 | Y Lin, Hunter College HS, New York, NY | B 127.5 | 10 | B An, Montgomery Blair HS, Silver Spring, MD |
| A 121.5 | 10 | K Kwok, Hunter College HS, New York, NY | B 123 | 11 | J Zhu, Montgomery Blair HS, Silver Spring, MD |
| A 120 | 12 | Y Lin, Hunter College HS, New York, NY | B 144 | 11 | S Nagappan (Dq), Quince Orchard HS, Gaithersburg, MD |
| A 124.5 | 12 | P Smillie, Ithaca HS, Ithaca, NY | A 123 | 11 | S Nagappan (Dq), Quince Orchard HS, Gaithersburg, MD |
| A 118.5 | 12 | S Basu, Jamesville-Dewitt HS, Dewitt, NY | A 117 | 11 | L Ryan, Quince Orchard HS, Gaithersburg, MD |
| A 121.5 | 12 | E Ahn, Jericho SHS, Jericho, NY | A 117 | 11 | R Huang, Reservoir HS, Fulton, MD |
| A 127.5 | 11 | J Kalmus, John F Kennedy HS, Bellmore, NY | A 150 | 10 | Q Pan, Thomas S Wootton HS, Rockville, MD |
| A 117 | 12 | G Byrnes, Manlius-Pebble Hill Sch, Dewitt, NY | | | |
| A 127.5 | 11 | Q Zhang, Niskayuna HS, Niskayuna, NY | | | |
| A 123 | 9 | D Bieber, Niskayuna HS, Niskayuna, NY | | | |
| A 123 | 12 | J Estrada, Northport HS, Northport, NY | | | |
| A 136.5 | 10 | I Greenstein, Ramaz School, New York, NY | | | |
| A 118.5 | 12 | B Senie, St Anns School, Brooklyn, NY | | | |
| A 150 | 11 | D Zhu, Stuyvesant HS, New York, NY | | | |
| A 135 | 12 | A Chien, Stuyvesant HS, New York, NY | | | |
| A 132 | 11 | A Chien, Stuyvesant HS, New York, NY | | | |
| B 132 | 12 | Z Frankel, Stuyvesant HS, New York, NY | | | |
| A 127.5 | 12 | D Cham, Stuyvesant HS, New York, NY | | | |
| B 127.5 | 11 | J Lee, Stuyvesant HS, New York, NY | | | |
| B 127.5 | 11 | B Lerner, Stuyvesant HS, New York, NY | | | |
| A 127.5 | 11 | R Suzuki, Stuyvesant HS, New York, NY | | | |
| B 126 | 11 | A Chien, Stuyvesant HS, New York, NY | | | |
| A 126 | 10 | B Hirsch, Stuyvesant HS, New York, NY | | | |
| A 126 | 12 | S Hui, Stuyvesant HS, New York, NY | | | |
| A 126 | 11 | E Kim, Stuyvesant HS, New York, NY | | | |
| B 126 | 11 | E Kim, Stuyvesant HS, New York, NY | | | |
| A 124.5 | 12 | J Taylor, Stuyvesant HS, New York, NY | | | |
| A 123 | 11 | Y Kim, Stuyvesant HS, New York, NY | | | |
| A 123 | 12 | A Tamarkin, Stuyvesant HS, New York, NY | | | |
| A 118.5 | 12 | Z Frankel, Stuyvesant HS, New York, NY | | | |
| A 118.5 | 12 | E Sung, Stuyvesant HS, New York, NY | | | |
| A 118.5 | 12 | X Tang, Stuyvesant HS, New York, NY | | | |
| A 118.5 | 12 | V Zelmanov, Stuyvesant HS, New York, NY | | | |
| A 117 | 12 | V Zapana, Stuyvesant HS, New York, NY | | | |
| A 123 | 12 | E Sporkin, Syosset SHS, Syosset, NY | | | |
| B 136.5 | 11 | T Chun, Ward Melville SHS, Setauket, NY | | | |
| A 126 | 11 | T Chun, Ward Melville SHS, Setauket, NY | | | |
| B 127.5 | 12 | A Pellittieri, Webster Schroeder HS, Webster, NY | | | |

REGION 2

DELAWARE

| | | |
|---------|----|---|
| A 117 | 12 | L Li, Archmere Acad, Claymont, DE |
| A 124.5 | 12 | J Godfrey, Chtr Sch of Wilmington, Wilmington, DE |
| A 117 | 12 | B Connell, Chtr Sch of Wilmington, Wilmington, DE |
| A 117 | 12 | P Tynan, Chtr Sch of Wilmington, Wilmington, DE |
| B 129 | 11 | R Goldstein, The Tatnall School, Wilmington, DE |

DISTRICT OF COLUMBIA

| | | |
|---------|----|---|
| A 121.5 | 12 | A Landes, Sidwell Friends Sch, Washington, DC |
| A 121.5 | 11 | T Shi, Sidwell Friends Sch, Washington, DC |
| A 118.5 | 12 | J Kleban, Sidwell Friends Sch, Washington, DC |
| A 118.5 | 12 | E Parker, Sidwell Friends Sch, Washington, DC |
| A 129 | 12 | D Poore, Woodrow Wilson SHS, Washington, DC |

MARYLAND

| | | |
|---------|----|---|
| A 123 | 12 | J Blucher, Centennial HS, Ellicott City, MD |
| A 130.5 | 10 | A Kandell, Howard Area HomeS, Columbia, MD |
| A 129 | 10 | A Khan, Howard Area HomeS, Columbia, MD |
| B 150 | 12 | B Lawrence, Montgomery Blair HS, Silver Spring, MD |
| B 150 | 12 | R Mccutchen, Montgomery Blair HS, Silver Spring, MD |
| A 144 | 12 | B Lawrence, Montgomery Blair HS, Silver Spring, MD |
| B 139.5 | 10 | A Hogge, Montgomery Blair HS, Silver Spring, MD |
| B 138 | 12 | H Scher, Montgomery Blair HS, Silver Spring, MD |
| B 136.5 | 11 | B Lee, Montgomery Blair HS, Silver Spring, MD |

NORTH CAROLINA

| | | |
|---------|----|--|
| A 124.5 | 12 | B Wang, A C Reynolds HS, Asheville, NC |
| B 129 | 8 | J Chen, Arendell Parrott Acad, Kinston, NC |
| A 129 | 12 | D Boyuka, Charlotte HomeEd Assoc, Charlotte, NC |
| A 132 | 12 | J Pardon, Durham Acad Upper Sch, Durham, NC |
| A 150 | 12 | A Tripathy, E. Chapel Hill HS, Chapel Hill, NC |
| A 139.5 | 11 | J Hahn, E. Chapel Hill HS, Chapel Hill, NC |
| A 130.5 | 12 | V Puvanarajah, E. Chapel Hill HS, Chapel Hill, NC |
| B 129 | 10 | J Berman, John T Hoggard HS, Wilmington, NC |
| A 135 | 12 | J Lozier, NC Sch Sci/Math, Durham, NC |
| A 121.5 | 11 | R Wang, NC Sch Sci/Math, Durham, NC |
| A 120 | 12 | G Rubinstein, NC Sch Sci/Math, Durham, NC |
| B 141 | 12 | Y Berchenko Kogan, Needham B Broughton HS, Raleigh, NC |
| A 145.5 | 11 | V Bhattacharya, William G Enloe HS, Raleigh, NC |
| A 132 | 12 | M Lavrov, William G Enloe HS, Raleigh, NC |
| A 126 | 12 | A Chivukula, William G Enloe HS, Raleigh, NC |
| A 123 | 10 | D Vitek, William G Enloe HS, Raleigh, NC |
| A 120 | 12 | L Chen, William G Enloe HS, Raleigh, NC |

SOUTH CAROLINA

| | | |
|-------|----|---------------------------------------|
| B 132 | 12 | J Manning, A C Flora HS, Columbia, SC |
| A 126 | 12 | J Manning, A C Flora HS, Columbia, SC |

VIRGINIA

| | | |
|---------|----|---|
| A 144 | 11 | P Mebane, Governors School, Richmond, VA |
| B 138 | 11 | P Mebane, Governors School, Richmond, VA |
| A 117 | 10 | C Oh, Hampton Rds Acad, Newport News, VA |
| B 129 | 8 | I Cho, Longfellow MS, Falls Church, VA |
| B 127.5 | 8 | K Sin, Longfellow MS, Falls Church, VA |
| B 144 | 9 | B Hamrick, Thomas Jefferson HS Sci/Tec, Alexandria, VA |
| B 144 | 9 | D Li, Thomas Jefferson HS Sci/Tec, Alexandria, VA |
| A 144 | 11 | H Mao, Thomas Jefferson HS Sci/Tec, Alexandria, VA |
| A 138 | 9 | B Hamrick, Thomas Jefferson HS Sci/Tec, Alexandria, VA |
| A 138 | 12 | J Hou, Thomas Jefferson HS Sci/Tec, Alexandria, VA |
| A 136.5 | 12 | P Wang, Thomas Jefferson HS Sci/Tec, Alexandria, VA |
| B 135 | 11 | A Fan, Thomas Jefferson HS Sci/Tec, Alexandria, VA |
| B 132 | 11 | P Elliott, Thomas Jefferson HS Sci/Tec, Alexandria, VA |
| A 132 | 11 | J Wang, Thomas Jefferson HS Sci/Tec, Alexandria, VA |
| A 129 | 11 | J Steinhardt, Thomas Jefferson HS Sci/Tec, Alexandria, VA |
| B 129 | 11 | J Wang, Thomas Jefferson HS Sci/Tec, Alexandria, VA |
| B 126 | 11 | H Mao, Thomas Jefferson HS Sci/Tec, Alexandria, VA |
| B 126 | 10 | C Mihalow, Thomas Jefferson HS Sci/Tec, Alexandria, VA |
| B 126 | 12 | P Wang, Thomas Jefferson HS Sci/Tec, Alexandria, VA |
| B 126 | 9 | A Wunnava, Thomas Jefferson HS Sci/Tec, Alexandria, VA |
| B 124.5 | 11 | J Steinhardt, Thomas Jefferson HS Sci/Tec, Alexandria, VA |
| A 123 | 10 | C Mihalow, Thomas Jefferson HS Sci/Tec, Alexandria, VA |
| A 123 | 9 | R You, Thomas Jefferson HS Sci/Tec, Alexandria, VA |
| A 121.5 | 9 | J Clark, Thomas Jefferson HS Sci/Tec, Alexandria, VA |
| A 121.5 | 12 | F Mako, Thomas Jefferson HS Sci/Tec, Alexandria, VA |
| A 121.5 | 11 | B Sun, Thomas Jefferson HS Sci/Tec, Alexandria, VA |
| A 121.5 | 11 | H Zhang, Thomas Jefferson HS Sci/Tec, Alexandria, VA |
| A 120 | 12 | Y Zhao, Thomas Jefferson HS Sci/Tec, Alexandria, VA |
| A 118.5 | 10 | P Im, Thomas Jefferson HS Sci/Tec, Alexandria, VA |
| A 118.5 | 12 | S Marzen, Thomas Jefferson HS Sci/Tec, Alexandria, VA |
| A 117 | 9 | A Wunnava, Thomas Jefferson HS Sci/Tec, Alexandria, VA |
| A 118.5 | 12 | M Lin, York HS, Yorktown, VA |

Student Distinguished Honor Roll

AMC 12 A&B (United States), Continued

WEST VIRGINIA

B 123 10 M Kim, Linsly School, Wheeling, WV
 B 126 11 J Wang, Morgantown HS, Morgantown, WV

REGION 3

ALABAMA

A 118.5 11 H Wu, Bob Jones HS, Madison, AL
 A 118.5 11 N Klug, Hoover HS, Hoover, AL
 A 144 12 S Tchernov, Vestavia Hills HS, Vestavia Hills, AL
 B 130.5 12 R Muller, Vestavia Hills HS, Vestavia Hills, AL
 B 130.5 12 C Thomas, Vestavia Hills HS, Vestavia Hills, AL
 B 127.5 11 A Weng, Vestavia Hills HS, Vestavia Hills, AL
 B 126 12 S Tchernov, Vestavia Hills HS, Vestavia Hills, AL
 B 124.5 11 W Desmond, Vestavia Hills HS, Vestavia Hills, AL
 B 124.5 12 E Zhao, Vestavia Hills HS, Vestavia Hills, AL
 A 123 12 E Zhao, Vestavia Hills HS, Vestavia Hills, AL
 A 121.5 12 C Thomas, Vestavia Hills HS, Vestavia Hills, AL
 A 120 12 K Hu, Vestavia Hills HS, Vestavia Hills, AL
 A 117 12 Y Kaliberova, Vestavia Hills HS, Vestavia Hills, AL
 A 117 12 R Muller, Vestavia Hills HS, Vestavia Hills, AL
 A 118.5 12 J Hu, Virgil Grissom HS, Huntsville, AL

FLORIDA

A 127.5 12 R Romero, Brien Jesuit Prep, Miami, FL
 B 124.5 12 C Lo, Coral Springs HS, Coral Springs, FL
 A 150 11 D Jia, F W Buchholz HS, Gainesville, FL
 A 130.5 10 X Wu, F W Buchholz HS, Gainesville, FL
 A 124.5 11 J Wong, F W Buchholz HS, Gainesville, FL
 A 117 12 B Ho, F W Buchholz HS, Gainesville, FL
 A 117 10 J Mei, F W Buchholz HS, Gainesville, FL
 A 132 11 W Hou, Hillsborough HS, Tampa, FL
 A 130.5 11 M Luo, Hillsborough HS, Tampa, FL
 A 150 11 S Gilani, James Rickards HS, Tallahassee, FL
 A 150 11 C Lin, James Rickards HS, Tallahassee, FL
 A 132 12 W Zhang, James Rickards HS, Tallahassee, FL
 B 126 11 C Lin, James Rickards HS, Tallahassee, FL
 A 135 11 G Liu, Lawton Chiles HS, Tallahassee, FL
 A 127.5 10 C Kim, Lawton Chiles HS, Tallahassee, FL
 B 123 11 G Liu, Lawton Chiles HS, Tallahassee, FL
 A 117 11 K Chandra, Lawton Chiles HS, Tallahassee, FL
 B 123 12 P Goli, Lincoln HS, Tallahassee, FL
 B 123 12 K Barlan, Miami Killian SHS, Miami, FL
 B 136.5 11 R Yang, Miami Palmetto SHS, Miami, FL
 A 135 12 J Larue, Miami Palmetto SHS, Miami, FL
 B 129 12 J Larue, Miami Palmetto SHS, Miami, FL
 A 118.5 11 R Yang, Miami Palmetto SHS, Miami, FL
 A 124.5 9 G Katsevich, Oviedo HS, Oviedo, FL
 A 123 11 C Ye, Pine View School, Osprey, FL
 A 118.5 11 A Betts, Plant SHS, Tampa, FL
 A 126 12 A Wright, Seminole HS, Seminole, FL
 B 150 12 V Dang, Stanton Col Prep Sch, Jacksonville, FL
 B 132 11 M Nunez, Stoneman Douglas HS, Parkland, FL

GEORGIA

A 127.5 11 T Leon, Alan C. Pope HS, Marietta, GA
 A 123 12 J Tychanski, Alan C. Pope HS, Marietta, GA
 B 132 11 R Lai, Athens Academy, Athens, GA
 A 120 11 D Ferretti, Carlton J Kell HS, Marietta, GA
 A 141 11 H Brown, Centennial HS, Roswell, GA
 A 123 12 S Lee, Centennial HS, Roswell, GA
 B 130.5 12 T Ou, Chamblee HS, Chamblee, GA
 B 130.5 12 C Wang, Chamblee HS, Chamblee, GA
 A 121.5 12 C Wang, Chamblee HS, Chamblee, GA
 A 120 9 R Grosse, Chamblee HS, Chamblee, GA
 A 118.5 12 M Doss, Columbus HS, Columbus, GA

A 145.5 12 J Huang, Lakeside HS, Evans, GA
 B 132 12 J Huang, Lakeside HS, Evans, GA
 B 126 11 H Tong, Lakeside HS, Atlanta, GA
 A 138 12 P Mote, Lassiter HS, Marietta, GA
 A 135 10 M Edwards, Lassiter HS, Marietta, GA
 A 132 11 N Hipsman, Lassiter HS, Marietta, GA
 B 126 10 M Edwards, Lassiter HS, Marietta, GA
 B 126 12 P Mote, Lassiter HS, Marietta, GA
 B 126 12 B Ware, Mount de Sales Acad, Macon, GA
 A 124.5 11 K Narayan, Northview HS, Duluth, GA
 A 120 10 H Tong, Northview HS, Duluth, GA
 B 135 12 W Drobny, Parkview HS, Lilburn, GA
 A 133.5 12 L Liu, Parkview HS, Lilburn, GA
 A 136.5 11 S Brotherton, Rockdale Co HS, Conyers, GA
 A 118.5 11 E Ferreira, Roswell HS, Roswell, GA
 A 132 10 J Dorminy, Soli Deo Gloria HomeEd, McDonough, GA
 A 118.5 11 D Woodrum, Southeast Bulloch HS, Brooklet, GA
 A 118.5 11 C Hallacy, Walton HS, Marietta, GA
 A 133.5 10 S Karnik, Wheeler HS, Marietta, GA

REGION 4

INDIANA

A 136.5 11 T Zou, Carmel HS, Carmel, IN
 B 135 12 A Aisen, Carmel HS, Carmel, IN
 B 135 11 T Zou, Carmel HS, Carmel, IN
 B 132 11 X Shen, Carmel HS, Carmel, IN
 A 123 11 J Zhong, Carmel HS, Carmel, IN
 A 120 11 X Shen, Carmel HS, Carmel, IN
 B 132 11 M Croop, North Central HS, Indianapolis, IN
 B 136.5 12 R Parikh, Park Tudor School, Indianapolis, IN
 B 130.5 12 M Harris, Park Tudor School, Indianapolis, IN
 A 123 11 A Maxwell, Park Tudor School, Indianapolis, IN
 A 123 12 R Parikh, Park Tudor School, Indianapolis, IN
 A 118.5 12 M Harris, Park Tudor School, Indianapolis, IN
 A 117 10 R Lim, Pike HS, Indianapolis, IN
 B 129 9 S Shinde, Terre Haute S. Vigo HS, Terre Haute, IN
 A 127.5 9 S Shinde, Terre Haute S. Vigo HS, Terre Haute, IN
 A 117 10 P Pongoti, Terre Haute S. Vigo HS, Terre Haute, IN
 A 130.5 10 Y Wang, West Lafayette HS, West Lafayette, IN
 A 121.5 12 D Jiang, West Lafayette HS, West Lafayette, IN
 A 120 12 M Agrawal, West Lafayette HS, West Lafayette, IN
 B 144 10 D Benjamin, William Henry Harrison HS, West Lafayette, IN
 A 144 10 P Thomas, William Henry Harrison HS, West Lafayette, IN
 A 141 9 N Benjamin, William Henry Harrison HS, West Lafayette, IN
 A 138 10 D Benjamin, William Henry Harrison HS, West Lafayette, IN
 B 130.5 9 N Benjamin, William Henry Harrison HS, West Lafayette, IN
 B 129 10 P Thomas, William Henry Harrison HS, West Lafayette, IN
 A 138 11 S Dittmer, Zionsville Comm HS, Zionsville, IN

MICHIGAN

A 118.5 11 H Hebble, Athens HS, Troy, MI
 A 118.5 12 P Lewis, Community HS, Ann Arbor, MI
 B 127.5 9 K Wu, Cranbrook Kingswood Sch, Bloomfield Hills, MI
 A 144 9 N Gurrain, Detroit Ctry DS, Beverly Hills, MI
 B 141 8 Yuan, Detroit Ctry DS, Beverly Hills, MI
 A 138 8 Y Uan, Detroit Ctry DS, Beverly Hills, MI
 A 129 10 A Huang, Detroit Ctry DS, Beverly Hills, MI
 A 117 11 C Huyi, Detroit Ctry DS, Beverly Hills, MI
 B 135 11 P Hu, ICAE, Troy, MI
 A 126 12 S Agarwal, ICAE, Troy, MI
 A 126 11 P Hu, ICAE, Troy, MI
 A 120 8 D Bora, ICAE, Troy, MI
 A 118.5 12 S Pandey, ICAE, Troy, MI
 A 117 12 X Zhao, Mt Pleasant SHS, Mt Pleasant, MI
 A 123 10 N Triantafillou, Saginaw Arts/Sci Acad, Saginaw, MI

Student Distinguished Honor Roll

AMC 12 A&B (United States), Continued

A 126 11 C Sigler, Utica Ctr Math Sci Tech, Sterling Heights, MI
 B 127.5 11 R Jia, Wylie E Groves HS, Beverly Hills, MI

OHIO

B 124.5 11 T Reed, Canfield HS, Canfield, OH
 B 123 12 B Stetler, Dublin Scioto HS, Dublin, OH
 B 130.5 11 L Kuenzel, Hathaway Brown Sch, Shaker Hts, OH
 A 121.5 11 L Kuenzel, Hathaway Brown Sch, Shaker Hts, OH
 A 123 12 K Diab, Hawken School, Gares Mills, OH
 B 126 10 C Dominguez, North Ridgeville HS, North Ridgeville, OH
 B 123 12 Z Goldman, Sycamore HS, Cincinnati, OH
 A 132 10 H Liu, Thomas Worthington HS, Worthington, OH
 B 132 11 C Mohr, Village Academy, Powell, OH
 A 121.5 12 N Chen, Walnut Hills HS, Cincinnati, OH
 B 130.5 12 P Phalitmunkiat, Western Reserve Acad, Hudson, OH
 B 130.5 12 Y Yuan, Western Reserve Acad, Hudson, OH
 B 126 11 D Fu, Western Reserve Acad, Hudson, OH
 B 136.5 10 T Zhan, William Mason HS, Mason, OH
 B 126 10 R Tan, William Mason HS, Mason, OH

REGION 5

IOWA

A 120 11 L Gaebler, C R-Marion HomeS Prog, Cedar Rapids, IA
 A 126 12 N Caplan, Maharishi Sch Age/Enlg, Fairfield, IA
 B 123 11 L Gaebler, Mount Mercy Col, Cedar Rapids, IA
 A 138 12 P Montag, Regina J/SHS, Iowa City, IA
 B 141 11 S Zhang, West SHS, Iowa City, IA
 B 135 12 J Chenhall, West SHS, Iowa City, IA
 B 130.5 11 A Link, West SHS, Iowa City, IA
 A 127.5 12 J Chenhall, West SHS, Iowa City, IA
 A 126 12 P Hlebowitsh, West SHS, Iowa City, IA
 A 126 11 N Rehfuss, West SHS, Iowa City, IA
 A 124.5 12 N Allendorf, West SHS, Iowa City, IA
 A 123 9 C Ahn, West SHS, Iowa City, IA
 A 121.5 9 Y Seol, West SHS, Iowa City, IA
 A 120 11 S Zhang, West SHS, Iowa City, IA
 A 117 11 J Min, West SHS, Iowa City, IA

KANSAS

A 132 9 S Rong, Blue Valley W. HS, Overland Park, KS
 B 123 10 K Kota, Independent Sch, Wichita, KS
 A 117 12 W Zhang, Shawnee Mission S. HS, Shawnee Mission, KS

MINNESOTA

A 120 12 J Hoegh, Andover HS, Andover, MN
 B 126 12 T Davis, Bethel University, St Paul, MN
 A 132 12 N Arnosti, Central Sr, St. Paul, MN
 A 120 11 E McCreary, Central Sr, St. Paul, MN
 A 117 10 J Wei, Central Sr, St. Paul, MN
 A 130.5 12 R Liu, Eden Prairie HS, Eden Prairie, MN
 A 121.5 12 T Davis, Eden Prairie HS, Eden Prairie, MN
 A 117 9 C Mueller, Eden Prairie HS, Eden Prairie, MN
 A 123 12 L Xue, Edina HS, Edina, MN
 A 117 12 J Scott, Int'l Sch Minnesota, Eden Prairie, MN
 B 126 11 S Hu, Irondale SHS, New Brighton, MN
 A 144 12 D Moore, Marshall School, Duluth, MN
 A 117 11 E Knight, St Peter HS, St. Peter, MN
 A 138 12 R Agrawal, Wayzata HS, Plymouth, MN
 A 136.5 12 D He, Wayzata HS, Plymouth, MN
 B 133.5 12 D He, Wayzata HS, Plymouth, MN
 B 124.5 12 R Agrawal, Wayzata HS, Plymouth, MN
 B 124.5 11 G Luo, Wayzata HS, Plymouth, MN
 A 121.5 12 G Choe, Wayzata HS, Plymouth, MN
 A 121.5 11 G Luo, Wayzata HS, Plymouth, MN

NEBRASKA

A 124.5 11 A Churchill, Lincoln East HS, Lincoln, NE
 B 124.5 11 A Churchill, Lincoln East HS, Lincoln, NE
 A 121.5 10 A Xu, Lincoln East HS, Lincoln, NE

NORTH DAKOTA

B 126 12 G Brockman, Red River HS, Grand Forks, ND
 A 124.5 12 G Brockman, Red River HS, Grand Forks, ND

OKLAHOMA

A 117 11 P Zhang, Holland Hall Sch, Tulsa, OK
 A 135 11 C Ye, Jenks HS, Jenks, OK
 A 121.5 10 A Tai, Jenks HS, Jenks, OK
 B 124.5 9 P Luo, Norman North HS, Norman, OK
 B 127.5 12 J Choi, OK Sch of Sci & Math, Oklahoma City, OK
 B 123 12 H Wei, OK Sch of Sci & Math, Oklahoma City, OK
 B 124.5 11 P Zhang, Univ of Tulsa, Tulsa, OK

WISCONSIN

A 144 12 T Black, James Madison Mem HS, Madison, WI
 B 139.5 12 T Black, James Madison Mem HS, Madison, WI
 B 132 9 I Xu, James Madison Mem HS, Madison, WI
 A 118.5 12 J Shao, James Madison Mem HS, Madison, WI
 B 136.5 10 D Mulder, Maranatha Bpt Acad, Watertown, WI
 A 138 11 S Balinghasay, Marshfield HS, Marshfield, WI
 B 127.5 11 Y Wang, Nicolet HS, Glendale, WI
 B 123 12 A Moore, Nicolet HS, Glendale, WI

REGION 6

ILLINOIS

A 127.5 11 J Kopinsky, Adlai E Stevenson HS, Lincolnshire, IL
 A 126 12 D Dolnik, Adlai E Stevenson HS, Lincolnshire, IL
 A 130.5 12 E Denys, Benet Academy, Lisle, IL
 B 130.5 12 E Denys, Benet Academy, Lisle, IL
 B 127.5 12 D Stratman, Carmel HS, Mundelein, IL
 A 135 11 Z Nahlik, Edwardsville SHS, Edwardsville, IL
 A 121.5 11 S Moy, Edwardsville SHS, Edwardsville, IL
 A 118.5 12 B Simon, Evanston Twp HS, Evanston, IL
 A 130.5 12 B Smith, Fenwick HS, Oak Park, IL
 A 121.5 11 M Wurtz, Glenbard So. HS, Glen Ellyn, IL
 A 118.5 11 G Dworkin, Glenbrook North HS, Northbrook, IL
 A 141 11 W Luo, Glenbrook So. HS, Glenview, IL
 B 132 10 M Tarczon, Glenbrook So. HS, Glenview, IL
 A 118.5 11 L Cai, Hinsdale Ctrl HS, Hinsdale, IL
 A 118.5 12 W Sun, Hinsdale Ctrl HS, Hinsdale, IL
 A 138 11 J Iglesias, IL Math & Sci Acad, Aurora, IL
 A 135 12 S Yu, IL Math & Sci Acad, Aurora, IL
 B 132 11 J Iglesias, IL Math & Sci Acad, Aurora, IL
 B 132 12 T Liu, IL Math & Sci Acad, Aurora, IL
 B 132 12 K Tao, IL Math & Sci Acad, Aurora, IL
 B 130.5 11 E Zhao, IL Math & Sci Acad, Aurora, IL
 B 127.5 11 L Chang, IL Math & Sci Acad, Aurora, IL
 B 127.5 11 J Choi, IL Math & Sci Acad, Aurora, IL
 A 127.5 10 P Hurst, IL Math & Sci Acad, Aurora, IL
 A 127.5 12 T Liu, IL Math & Sci Acad, Aurora, IL
 B 127.5 11 S Ogilvie, IL Math & Sci Acad, Aurora, IL
 A 126 11 J Choi, IL Math & Sci Acad, Aurora, IL
 A 124.5 12 F Howard, IL Math & Sci Acad, Aurora, IL
 A 123 12 C Biber, IL Math & Sci Acad, Aurora, IL
 A 123 12 B Kusuma, IL Math & Sci Acad, Aurora, IL
 A 120 11 K Schirmann, IL Math & Sci Acad, Aurora, IL
 A 118.5 12 L Moryl, IL Math & Sci Acad, Aurora, IL
 A 117 12 S Dittmer, IL Math & Sci Acad, Aurora, IL
 A 117 11 J Narkis, IL Math & Sci Acad, Aurora, IL
 A 120 9 A Puranik, J B Conant HS, Hoffman Estates, IL

Student Distinguished Honor Roll

AMC 12 A&B (United States), Continued

| | | |
|---------|----|---|
| A 132 | 11 | F Yan, Libertyville HS, Libertyville, IL |
| A 123 | 12 | B Montet, Lincoln-Way East HS, Frankfort, IL |
| A 132 | 10 | K Dave, Naperville Central HS, Naperville, IL |
| B 130.5 | 11 | K Puranmalka, Naperville Central HS, Naperville, IL |
| A 124.5 | 11 | K Puranmalka, Naperville Central HS, Naperville, IL |
| A 123 | 9 | K Rudolph, Naperville Central HS, Naperville, IL |
| A 121.5 | 12 | H Wang, Naperville Central HS, Naperville, IL |
| A 144 | 10 | M Shin, Naperville North HS, Naperville, IL |
| A 136.5 | 10 | J Wat, Naperville North HS, Naperville, IL |
| A 135 | 12 | M Nasti, Naperville North HS, Naperville, IL |
| B 133.5 | 10 | M Shin, Naperville North HS, Naperville, IL |
| B 132 | 12 | E Hsiung, Naperville North HS, Naperville, IL |
| B 129 | 12 | M Nasti, Naperville North HS, Naperville, IL |
| B 129 | 11 | J Wang, Naperville North HS, Naperville, IL |
| A 129 | 12 | B Xie, Naperville North HS, Naperville, IL |
| B 126 | 12 | J Wei, Naperville North HS, Naperville, IL |
| A 123 | 12 | E Hsiung, Naperville North HS, Naperville, IL |
| A 123 | 12 | A Lapidus, Naperville North HS, Naperville, IL |
| B 123 | 11 | K Qiu, Naperville North HS, Naperville, IL |
| A 120 | 11 | J Wang, Naperville North HS, Naperville, IL |
| A 120 | 12 | J Wei, Naperville North HS, Naperville, IL |
| A 117 | 11 | M Straus, Naperville North HS, Naperville, IL |
| A 136.5 | 12 | P Xia, New Trier Twp HS, Winnetka, IL |
| B 133.5 | 11 | A Anderson, New Trier Twp HS, Winnetka, IL |
| A 130.5 | 12 | J Wiltshire Gordo, New Trier Twp HS, Winnetka, IL |
| B 123 | 12 | C Angiuli, New Trier Twp HS, Winnetka, IL |
| A 118.5 | 11 | A Anderson, New Trier Twp HS, Winnetka, IL |
| A 117 | 12 | C Angiuli, New Trier Twp HS, Winnetka, IL |
| A 144 | 12 | J Binder, Oak Park/River Forest HS, Oak Park, IL |
| A 135 | 12 | D Turcza, Oak Park/River Forest HS, Oak Park, IL |
| A 150 | 11 | A Zhai, Univ Lab HS, Urbana, IL |
| A 118.5 | 12 | S Fernandes, Vernon Hills HS, Vernon Hills, IL |
| B 144 | 11 | T Berry, Walter Payton Col Prep, Chicago, IL |
| A 136.5 | 12 | C Smith, Walter Payton Col Prep, Chicago, IL |
| B 130.5 | 12 | C Smith, Walter Payton Col Prep, Chicago, IL |
| B 130.5 | 11 | A Zorn, Walter Payton Col Prep, Chicago, IL |
| B 127.5 | 11 | J Kornick, Walter Payton Col Prep, Chicago, IL |
| A 123 | 11 | A Zorn, Walter Payton Col Prep, Chicago, IL |
| A 117 | 12 | P Silberman, Walter Payton Col Prep, Chicago, IL |
| A 150 | 11 | G Gauthier, Wheaton North HS, Wheaton, IL |

KENTUCKY

| | | |
|---------|----|--|
| A 121.5 | 11 | M Uhlenhuth, Dupont Manual Mg HS, Louisville, KY |
| B 132 | 10 | C Wu, Paul Laurence Dunbar HS, Lexington, KY |
| A 124.5 | 12 | D Sterling, Simon Kenton HS, Independence, KY |

MISSOURI

| | | |
|---------|----|--|
| A 132 | 10 | M Jin, John Burroughs Sch, Saint Louis, MO |
| B 126 | 9 | R Fernando, Kirksville SHS, Kirksville, MO |
| A 138 | 11 | K Zhang, Lees Summit West HS, Lees Summit, MO |
| B 126 | 12 | M Didonna, Pembroke Hill Sch, Kansas City, MO |
| B 127.5 | 12 | J Bayer, Rockhurst HS, Kansas City, MO |
| A 124 | 12 | D Viox, St Louis Univ HS, St Louis, MO |
| A 121.5 | 12 | T Swift, St Louis Univ HS, St Louis, MO |
| B 136.5 | 12 | N Maichel, Univ of Missouri-St Louis, St Louis, MO |
| B 123 | 11 | A Liu, Univ of Missouri-St Louis, St Louis, MO |

TENNESSEE

| | | |
|---------|----|---|
| A 120 | 11 | D Kovach, Brentwood HS, Brentwood, TN |
| A 121.5 | 12 | N Panda, McCallie School, Chattanooga, TN |
| A 118.5 | 12 | E Nieters, Pope John Paul II HS, Hendersonville, TN |
| B 135 | 12 | Y Cao, West HS, Knoxville, TN |
| A 124.5 | 11 | S Pan, White Station HS, Memphis, TN |
| B 123 | 11 | S Chen, White Station HS, Memphis, TN |

REGION 7

LOUISIANA

| | | |
|---------|----|--|
| A 144 | 9 | N Wu, Baton Rouge Mg HS, Baton Rouge, LA |
| A 130.5 | 10 | D Meng, Baton Rouge Mg HS, Baton Rouge, LA |
| A 120 | 11 | T Chen, Grace King HS, Metairie, LA |

MISSISSIPPI

| | | |
|---------|----|---------------------------------------|
| A 127.5 | 12 | S Beck, Jackson Prep Sch, Jackson, MS |
|---------|----|---------------------------------------|

TEXAS

| | | |
|---------|----|--|
| A 144 | 11 | J Chen, A & M Cons. HS, College Station, TX |
| A 144 | 12 | D Popov, A & M Cons. HS, College Station, TX |
| B 127.5 | 11 | J Chen, A & M Cons. HS, College Station, TX |
| A 120 | 12 | J Simmons, Cistercian Prep Sch, Irving, TX |
| B 135 | 8 | K Chen, Clements HS, Sugar Land, TX |
| B 132 | 11 | S Chan, Clements HS, Sugar Land, TX |
| B 132 | 10 | M Zhang, Clements HS, Sugar Land, TX |
| A 129 | 11 | J Zhang, Clements HS, Sugar Land, TX |
| B 126 | 12 | D Price, Johnson HS, Austin, TX |
| B 141 | 10 | A Ryan, Klein HS, Klein, TX |
| A 136.5 | 11 | W Li, Klein HS, Klein, TX |
| A 126 | 10 | A Shah, Klein HS, Klein, TX |
| A 124.5 | 10 | A Ryan, Klein HS, Klein, TX |
| A 123 | 11 | D Lee, Klein HS, Klein, TX |
| A 117 | 11 | D Rangel, Klein HS, Klein, TX |
| A 123 | 12 | K Aguilar, Lubbock HS, Lubbock, TX |
| A 118.5 | 12 | A Mukerji, Oak Ridge HS, Conroe, TX |
| A 117 | 12 | J Chao, Plano East SHS, Plano, TX |
| A 120 | 12 | G Ha, Plano HS, Plano, TX |
| A 118.5 | 12 | R Hodgson, Saint John's School, Houston, TX |
| B 127.5 | 12 | N Swaney, Sandra Day O'Connor HS, Helotes, TX |
| B 123 | 12 | N Feltman, Sandra Day O'Connor HS, Helotes, TX |
| A 121.5 | 11 | L Zhang, Sandra Day O'Connor HS, Helotes, TX |
| A 117 | 12 | N Feltman, Sandra Day O'Connor HS, Helotes, TX |
| B 123 | 11 | Z Zhou, Seven Lakes HS, Katy, TX |
| A 117 | 11 | M Harris, St Mark's Sch of TX, Dallas, TX |
| A 127.5 | 11 | A Wang, Stephen F Austin HS, Sugar Land, TX |
| B 130.5 | 11 | V Ramasesh, TX Acad Math & Sci, Denton, TX |
| A 127.5 | 11 | O Bastani, TX Acad Math & Sci, Denton, TX |
| B 126 | 11 | O Bastani, TX Acad Math & Sci, Denton, TX |
| A 126 | 12 | P Goel, TX Acad Math & Sci, Denton, TX |
| A 123 | 11 | V Ramasesh, TX Acad Math & Sci, Denton, TX |
| A 120 | 12 | K Torng, TX Acad Math & Sci, Denton, TX |

REGION 8

ALASKA

| | | |
|-------|----|---|
| B 126 | 10 | B Woodhouse, Anchorage Chr Sch, Anchorage, AK |
|-------|----|---|

ARIZONA

| | | |
|---------|----|--|
| B 123 | 12 | C De Sa N, Catalina Foothills HS, Tucson, AZ |
| B 127.5 | 11 | A Pribadi, Chandler HS, Chandler, AZ |
| A 118.5 | 11 | J Gardiner, Mountain View HS, Mesa, AZ |
| A 117 | 12 | S Smarandache, University HS, Tucson, AZ |

COLORADO

| | | |
|---------|----|--|
| A 117 | 12 | H Alpert, Fairview HS, Boulder, CO |
| A 117 | 11 | T Davids, Fairview HS, Boulder, CO |
| A 120 | 12 | J Morse, George Washington HS, Denver, CO |
| A 144 | 11 | S Elder, Poudre HS, Fort Collins, CO |
| B 132 | 11 | S Elder, Poudre HS, Fort Collins, CO |
| B 123 | 10 | M Morton, Rangely HS, Rangely, CO |
| A 121.5 | 10 | A Verser, Thompson Valley HS, Loveland, CO |
| B 138 | 11 | M Carpenter, Univ of Colorado-Boulder, Boulder, CO |
| B 135 | 12 | B Wu, Univ of Colorado-Boulder, Boulder, CO |
| B 132 | 12 | B Kurtz, Univ of Colorado-Boulder, Boulder, CO |

Student Distinguished Honor Roll

AMC 12 A&B (United States), Continued

B 127.5 12 H Alpert, Univ of Colorado-Boulder, Boulder, CO
 B 123 11 J Qin, Univ of Colorado-Boulder, Boulder, CO

HAWAII

A 141 12 R Ongie, Iolani School, Honolulu, HI
 B 130.5 12 R Ongie, Iolani School, Honolulu, HI
 A 118.5 12 L Hou, Iolani School, Honolulu, HI
 A 127.5 11 P Mocz, Mililani HS, Mililani, HI
 B 126 11 P Mocz, Mililani HS, Mililani, HI

NEVADA

B 136.5 11 K Kowalski, Meadows School, Las Vegas, NV
 A 117 11 K Kowalski, Meadows School, Las Vegas, NV

NEW MEXICO

A 132 9 J Ingalls, Albuquerque Acad, Albuquerque, NM
 B 123 9 K Lin, Albuquerque Acad, Albuquerque, NM
 A 121.5 10 M Deng, Las Cruces HS, Las Cruces, NM
 A 125.5 11 B Dozier, Los Alamos HS, Los Alamos, NM
 A 117 12 J Izraelevitz, Los Alamos HS, Los Alamos, NM
 A 141 11 A Wiele, Manzano HS, Albuquerque, NM

OREGON

A 118.5 11 A Clarke, Benson HS, Portland, OR
 B 123 12 N Pisenti, Lincoln HS, Portland, OR
 A 133.5 12 D Vaintrob, South Eugene HS, Eugene, OR
 A 130.5 10 M Xu, South Eugene HS, Eugene, OR
 A 127.5 10 E Larson, South Eugene HS, Eugene, OR
 B 124.5 12 D Vaintrob, South Eugene HS, Eugene, OR
 B 123 10 M Xu, South Eugene HS, Eugene, OR

UTAH

A 117 11 X Falco, Hillcrest HS, Midvale, UT
 A 117 10 A Gondolo, Skyline HS, Salt Lake City, UT
 B 136.5 11 M Rosett, Waterford School, Sandy, UT

WASHINGTON

B 127.5 12 C Smith, Bainbridge HS, Bainbridge Island, WA
 B 150 12 J Wang, Bellevue HS, Bellevue, WA
 B 150 11 Q Yuan, Bellevue HS, Bellevue, WA
 A 138 12 J Wang, Bellevue HS, Bellevue, WA
 A 132 11 Q Yuan, Bellevue HS, Bellevue, WA
 B 126 9 J Hung, Bellevue HS, Bellevue, WA
 A 124.5 9 J Hung, Bellevue HS, Bellevue, WA
 B 124.5 12 L Parkinson, Ferndale HS, Ferndale, WA
 A 150 12 A Hesterberg, Garfield HS @ Lincoln, Seattle, WA
 B 138 12 A Hesterberg, Garfield HS @ Lincoln, Seattle, WA
 B 124.5 12 A Girardeau Dale, Garfield HS @ Lincoln, Seattle, WA
 A 144 12 W Johnson, Inglesmoor SHS, Kenmore, WA
 B 126 11 Y Guan, Interlake SHS, Bellevue, WA
 B 126 8 S Zheng, Interlake SHS, Bellevue, WA
 B 123 11 M Zhou, Int'l Comm Sch, Kirkland, WA
 A 126 11 J Xia, Kamiak HS, Mukilteo, WA
 A 138 11 A Chou, Lakeside School, Seattle, WA
 B 132 11 R She, Lakeside School, Seattle, WA
 A 130.5 12 A Gu, Lakeside School, Seattle, WA
 A 121.5 9 L King, Lakeside School, Seattle, WA
 B 136.5 10 S Kim, Mountain View HS, Vancouver, WA
 A 138 11 M Lakhovsky, Redmond HS, Redmond, WA
 B 132 9 S Keller, Redmond HS, Redmond, WA
 A 121.5 12 D Copeland, St Georges Sch, Spokane, WA
 B 130.5 12 Y Jeong, Thomas Jefferson HS, Auburn, WA
 A 117 12 Y Jeong, Thomas Jefferson HS, Auburn, WA

REGION 9

CALIFORNIA

A 136.5 12 Y Kim, 5% Club, Los Angeles, CA
 A 126 10 W Lim, 5% Club, Los Angeles, CA
 A 123 9 S Baek, 5% Club, Los Angeles, CA
 A 120 8 J Lee, 5% Club, Los Angeles, CA
 A 118.5 11 J Jung, 5% Club, Los Angeles, CA
 A 118.5 12 H Lee, 5% Club, Los Angeles, CA
 A 117 11 S Jee, 5% Club, Los Angeles, CA
 A 117 11 D Kim, 5% Club, Los Angeles, CA
 A 117 10 A Ai, Adrian C Wilcox HS, Santa Clara, CA
 A 117 10 G Shan, Albany HS, Albany, CA
 A 118.5 11 Z Yang, Arcadia HS, Arcadia, CA
 A 121.5 11 O Firouz, Benicia HS, Benicia, CA
 A 118.5 12 A Baldinger, Benicia HS, Benicia, CA
 A 120 11 J Wu, Bishop's School, La Jolla, CA
 B 136.5 12 W Wheeler, Campolindo HS, Moraga, CA
 A 132 11 J Zhang, Carlmont HS, Belmont, CA
 B 132 11 J Zhang, Carlmont HS, Belmont, CA
 A 127.5 11 W He, Carlmont HS, Belmont, CA
 B 135 12 E Chang, Chapman Univ, Orange, CA
 B 123 11 D Hsu, Chapman Univ, Orange, CA
 A 127.5 10 A Adler, College Prep Sch, Oakland, CA
 A 126 12 E Madsen, College Prep Sch, Oakland, CA
 B 127.5 10 C Tessierlavigne, Crystal Springs Uplands Sch, Hillsborough, CA
 B 132 11 E Bildsten, Dos Pueblos SHS, Goleta, CA
 B 127.5 9 W Bayley, EPGY-Stanford Univ, Stanford, CA
 B 126 10 A Tsao, EPGY-Stanford Univ, Stanford, CA
 A 133.5 12 T Wong, Fremont HS, Sunnyvale, CA
 A 132 11 P Christiano, Harker School, San Jose, CA
 B 127.5 11 K Lee, Harker School, San Jose, CA
 B 126 12 J Chin, Harker School, San Jose, CA
 B 126 11 P Christiano, Harker School, San Jose, CA
 A 123 10 A Natarajan, Harker School, San Jose, CA
 A 132 S Ge, Henry M Gunn HS, Palo Alto, CA
 B 132 11 S Ge, Henry M Gunn HS, Palo Alto, CA
 A 132 9 J Li, Henry M Gunn HS, Palo Alto, CA
 A 130.5 12 W Lee, Henry M Gunn HS, Palo Alto, CA
 A 126 9 K Yang, Henry M Gunn HS, Palo Alto, CA
 B 124.5 9 T Han, Henry M Gunn HS, Palo Alto, CA
 B 123 12 A Lee, Henry M Gunn HS, Palo Alto, CA
 A 121.5 12 D Li, Henry M Gunn HS, Palo Alto, CA
 A 121.5 12 J Lu, Henry M Gunn HS, Palo Alto, CA
 A 117 12 A Shi, Henry M Gunn HS, Palo Alto, CA
 A 144 11 A Haven, Homestead HS, Cupertino, CA
 B 126 11 D Haven, Homestead HS, Cupertino, CA
 A 121.5 10 R Nishihara, Homestead HS, Cupertino, CA
 B 124.5 10 Y Tian, Irvine HS, Irvine, CA
 A 120 12 B Yoo, Laguna Hills HS, Laguna Hills, CA
 A 117 9 K Kim, Leland HS, San Jose, CA
 A 117 11 E Levin, Leland HS, San Jose, CA
 A 118.5 11 B Kim, Los Altos HS, Hacienda Heights, CA
 B 126 11 S Makisumi, Los Angeles Valley Col, Valley Glen, CA
 B 124.5 11 J Manning, Los Angeles Valley Col, Valley Glen, CA
 A 150 11 J Manning, Los Angeles Math Cir, Los Angeles, CA
 A 144 12 D Milovic, Los Angeles Math Cir, Los Angeles, CA
 A 150 11 J Feng, Lynbrook HS, San Jose, CA
 A 144 9 T Chu, Lynbrook HS, San Jose, CA
 A 138 10 P Li, Lynbrook HS, San Jose, CA
 B 138 10 P Li, Lynbrook HS, San Jose, CA
 B 135 11 C Suen, Lynbrook HS, San Jose, CA
 A 130.5 12 Y Wu, Lynbrook HS, San Jose, CA
 A 127.5 12 S Giandomenico, Lynbrook HS, San Jose, CA
 B 127.5 12 S Giandomenico, Lynbrook HS, San Jose, CA
 B 127.5 11 J Lin, Lynbrook HS, San Jose, CA
 B 126 11 P Akagawa, Lynbrook HS, San Jose, CA
 B 126 12 S Liu, Lynbrook HS, San Jose, CA

Student Distinguished Honor Roll

AMC 12 A&B (United States), Continued

| | | | | | |
|---------|----|--|---------|----|---|
| A 120 | 11 | J Chu, Lynbrook HS, San Jose, CA | A 129 | 12 | A Jones, Palo Alto HS, Palo Alto, CA |
| A 118.5 | 12 | S Liu, Lynbrook HS, San Jose, CA | A 129 | 9 | L Ye, Palo Alto HS, Palo Alto, CA |
| A 117 | 11 | J Chen, Lynbrook HS, San Jose, CA | A 127.5 | 11 | H Woo, Palo Alto HS, Palo Alto, CA |
| A 117 | 11 | C Suen, Lynbrook HS, San Jose, CA | B 126 | 8 | N Pinsker, Palo Alto HS, Palo Alto, CA |
| A 138 | 12 | Z Brady, Magnolia Sci Acad, Rededa, CA | A 120 | 12 | A Sanborn, Palo Alto HS, Palo Alto, CA |
| B 135 | | Z Brady, Magnolia Sci Acad, Rededa, CA | A 117 | 11 | J Jordan, Palos Verdes HS, Palos Verdes Est, CA |
| A 132 | 12 | S Gensburg, Marin Academy, San Rafael, CA | A 124.5 | 11 | P Daly, Palos Verdes Pen HS, Rolling Hills Estate, CA |
| A 120 | 12 | W Wheeler, Math Cir, UC-Berkeley, Berkeley, CA | A 118.5 | 9 | M Low, Palos Verdes Pen HS, Rolling Hills Estate, CA |
| A 126 | 12 | N Shar, Menlo School, Atherton, CA | B 124.5 | 12 | M Fong, Piedmont Hills HS, San Jose, CA |
| B 127.5 | 12 | D Heikali, Milken Comm HS, Los Angeles, CA | A 141 | 11 | S Makisumi, Polytechnic School, Pasadena, CA |
| A 132 | 12 | D Gee, Mira Costa HS, Manhattan Beach, CA | B 132 | 9 | R Wu, Redwood MS, Saratoga, CA |
| A 139.5 | 12 | E Chen, Mira Loma HS, Sacramento, CA | B 124.5 | 8 | A Gu, Redwood MS, Saratoga, CA |
| B 141 | 11 | B Yao, Miramonte HS, Orinda, CA | B 123 | 8 | D Zeng, Redwood MS, Saratoga, CA |
| A 130.5 | 11 | B Yao, Miramonte HS, Orinda, CA | A 139.5 | 12 | A Chien, Saratoga HS, Saratoga, CA |
| B 132 | 11 | J Shu, Mission San Jose HS, Fremont, CA | B 139.5 | 11 | W Mu, Saratoga HS, Saratoga, CA |
| A 130.5 | 10 | M Mao, Mission San Jose HS, Fremont, CA | A 136.5 | 11 | P Chien, Saratoga HS, Saratoga, CA |
| A 130.5 | 11 | J Shu, Mission San Jose HS, Fremont, CA | A 126 | 12 | D Lo, Saratoga HS, Saratoga, CA |
| A 126 | 12 | G Chen, Mission San Jose HS, Fremont, CA | A 121.5 | 11 | M Shu, Saratoga HS, Saratoga, CA |
| B 124.5 | 10 | M Mao, Mission San Jose HS, Fremont, CA | A 121.5 | 9 | R Wu, Saratoga HS, Saratoga, CA |
| B 123 | 12 | G Chen, Mission San Jose HS, Fremont, CA | A 117 | 11 | W Mu, Saratoga HS, Saratoga, CA |
| A 123 | 11 | M Zhang, Mission San Jose HS, Fremont, CA | A 117 | 11 | J Pei, Saratoga HS, Saratoga, CA |
| A 121.5 | 12 | C Fang, Mission San Jose HS, Fremont, CA | A 117 | 10 | A Tsao, Saratoga HS, Saratoga, CA |
| A 117 | 12 | A Zhang, Mission San Jose HS, Fremont, CA | B 127.5 | 8 | J Koh, So Pasadena SHS, South Pasadena, CA |
| A 130.5 | 11 | A Kim, Monta Vista HS, Cupertino, CA | A 138 | 12 | H Tung, Torrey Pines HS, Encinitas, CA |
| A 120 | 12 | R Xia, Monta Vista HS, Cupertino, CA | A 132 | 12 | E Chang, Troy HS, Fullerton, CA |
| A 144 | 12 | T Leung, North Hollywood HS, North Hollywood, CA | A 117 | 11 | D Sue, University HS, Fresno, CA |
| B 136.5 | 12 | A Sanborn, Palo Alto HS, Palo Alto, CA | B 138 | 8 | E O Dorney, Venture School, Danville, CA |
| B 135 | 9 | L Ye, Palo Alto HS, Palo Alto, CA | A 118.5 | 12 | I Tang, William S Hart Union HS, Newhall, CA |
| B 133.5 | 11 | C Lee, Palo Alto HS, Palo Alto, CA | A 117 | 12 | S Sajjadi, Woodbridge HS, Irvine, CA |



Sorting answer forms at Loyola High School, Los Angeles, California
Teacher/AMC 10/12 Manager: Rob Eleuteri

STUDENT DISTINGUISHED HONOR ROLL

UNITED STATES

AMC 10 A&B

This Student Distinguished Honor Roll includes AMC 10 A&B participants from United States Schools who score 130.0 or above on the AMC 10A or 132.0 or above on the AMC 10B.. It is based on 1% of the top scoring students. An Honor Roll Pin and a certificate are awarded to these contestants. The listing is by individual score in each region.

REGION 0

CONNECTICUT

- A 139.5 8 A Ravindran, Hamden HS, Hamden, CT
- A 136.5 8 C Park, Hamden HS, Hamden, CT
- A 138 9 J Chien, Hopkins School, New Haven, CT
- A 132 8 L Zhang, Hopkins School, New Haven, CT
- A 141 9 J Lu, Pomperaug Reg'l HS, Southbury, CT
- A 138 10 J Hoch, Wilton HS, Wilton, CT
- A 130.5 9 J Wilbur, Wilton HS, Wilton, CT

MASSACHUSETTS

- A 150 10 S Chu, Algonquin Reg'l HS, Northborough, MA
- A 138 9 O Nachum, Algonquin Reg'l HS, Northborough, MA
- A 130.5 9 S Yoo, Amherst Reg'l HS, Amherst, MA
- A 150 10 S Bernstein, Belmont HS, Belmont, MA
- A 144 10 P Baratta, Belmont HS, Belmont, MA
- A 141 9 M Tyutyunik, Belmont HS, Belmont, MA
- A 133.5 10 A Tang, Belmont HS, Belmont, MA
- A 130.5 10 B Zhang, Belmont HS, Belmont, MA
- A 130.5 10 P Kreiner, Boston Latin Sch, Boston, MA
- A 135 10 J Shen, Canton HS, Canton, MA
- A 133.5 10 L Gao, Chelmsford HS, North Chelmsford, MA
- A 133.5 9 B Boyajian, Concord Carlisle HS, Concord, MA
- A 141 10 Y Jung, Deerfield Academy, Deerfield, MA
- B 132 10 Y Jung, Deerfield Academy, Deerfield, MA
- A 130.5 10 E Leeman, Gann Acad New Jewish HS, Waltham, MA
- A 138 9 C Chun Hao, Groton School, Groton, MA
- B 126 9 H Chang, Groton School, Groton, MA
- B 120 10 J Carter, Groton School, Groton, MA
- A 150 10 N Arbesfeld, Lexington HS, Lexington, MA
- A 150 8 C Lian, Lexington HS, Lexington, MA
- B 138 10 D Corwin, Lexington HS, Lexington, MA
- A 136.5 10 Zheng, Lexington HS, Lexington, MA
- A 130.5 10 K Lee, Lexington HS, Lexington, MA
- B 130.5 9 T Liu, Lexington HS, Lexington, MA
- B 120 10 J Leung, Lexington HS, Lexington, MA
- A 144 10 N Kawesch, Maimonides School, Brookline, MA
- A 130.5 10 K Chah, Middlesex School, Concord, MA
- A 132 6 K Lee, Milton Academy, Milton, MA
- B 132 10 W Macrae, Noble & Greenough Sch, Dedham, MA
- A 139.5 10 C Tong, Phillips Academy, Andover, MA
- B 135 9 R Li, Phillips Academy, Andover, MA
- B 129 10 C Tong, Phillips Academy, Andover, MA
- B 126 10 J Luan, Phillips Academy, Andover, MA
- B 120 10 G Ehrlich, Westborough HS, Westborough, MA
- B 132 10 J Kopczynski, W-MA ARML, Worcester, MA
- B 120 9 X Qingyang, Worcester Acad, Worcester, MA

NEW HAMPSHIRE

- A 144 10 P Lee, Phillips Exeter Acad, Exeter, NH
- A 138 10 J Lee, Phillips Exeter Acad, Exeter, NH
- A 136.5 10 S Kim, Phillips Exeter Acad, Exeter, NH
- A 135 9 M Bodoia, Phillips Exeter Acad, Exeter, NH
- A 135 10 M Dean, Phillips Exeter Acad, Exeter, NH
- A 133.5 9 A Sinha, Phillips Exeter Acad, Exeter, NH
- A 133.5 9 D Xiao, Phillips Exeter Acad, Exeter, NH
- A 130.5 9 W Chung, Phillips Exeter Acad, Exeter, NH

- A 130.5 10 K Park, Phillips Exeter Acad, Exeter, NH
- A 130.5 9 V Velagapudi, Phillips Exeter Acad, Exeter, NH
- A 130.5 10 A Venkatchalam, Phillips Exeter Acad, Exeter, NH

PENNSYLVANIA

- B 121.5 10 M Kreiser, Annville Cleona HS, Annville, PA
- A 138 9 A Kouriatov, Conestoga HS, Berwyn, PA
- A 132 10 D Chia, Conestoga HS, Berwyn, PA
- B 127.5 10 J Choi, George School, Newtown, PA
- B 126 8 K Monks, Hazleton Area HS, Hazleton, PA
- B 121.5 9 C Oh, Hill School, Pottstown, PA
- A 139.5 8 B Zauzmer, Upper Dublin HS, Fort Washington, PA
- B 127.5 9 M Tanzer, Ursinus College, Collegeville, PA
- B 144 7 J Bae, Winchester Thurston HS, Pittsburgh, PA

RHODE ISLAND

- A 145.5 10 J Kim, Portsmouth Abbey Sch, Portsmouth, RI
- A 144 10 K Takhar, Wheeler School, Providence, RI
- B 138 10 K Takhar, Wheeler School, Providence, RI
- B 126 10 M Halpern, Wheeler School, Providence, RI
- B 126 10 B Musco, Wheeler School, Providence, RI
- B 124.5 10 C Shaw, Wheeler School, Providence, RI

VERMONT

- A 144 10 D Rolnick, VT

REGION 1

NEW JERSEY

- A 144 9 I Osborn, Acad Adv Sci & Tech, Hackensack, NJ
- B 138 6 A Cai, Acad Adv Sci & Tech, Hackensack, NJ
- B 129 10 I Askins, Acad Adv Sci & Tech, Hackensack, NJ
- B 123 10 N Cho, Acad Adv Sci & Tech, Hackensack, NJ
- A 132 9 D Yi, Cherry Hill HS East, Cherry Hill, NJ
- B 126 10 W Yau, E. Brunswick HS, E Brunswick, NJ
- B 130.5 6 E Schneider, Freehold HS, Freehold, NJ
- B 129 9 D Lu, Holmdel HS, Holmdel, NJ
- B 127.5 9 E Lai, Holmdel HS, Holmdel, NJ
- A 133.5 10 T Snell, Homeschool, Moorestown, NJ
- A 139.5 10 J Fan, Lawrenceville School, Lawrenceville, NJ
- B 121.5 10 H Xu, Parsippany HS, Parsippany, NJ
- B 133.5 10 Y Xia, Princeton HS, Princeton, NJ
- B 121.5 10 K Wang, Princeton HS, Princeton, NJ
- B 126 10 M Montuori, Roxbury HS, Succasunna, NJ
- A 132 10 J Knoblauch, Voorhees HS, Glen Gardner, NJ
- A 150 10 J Steinberg, W Windsor Plainsboro HS-N, Plainsboro, NJ
- A 150 9 D Yim, W Windsor Plainsboro HS-N, Plainsboro, NJ
- A 138 10 J Sung, W Windsor Plainsboro HS-N, Plainsboro, NJ
- A 132 10 S Aharon, W Windsor Plainsboro HS-N, Plainsboro, NJ
- A 130.5 10 B Lee, W Windsor Plainsboro HS-N, Plainsboro, NJ
- B 126 10 C Bergman, W Windsor Plainsboro HS-N, Plainsboro, NJ
- A 138 8 M Wu, W Windsor-Plainsboro HS-S, Princeton Junction, NJ

NEW YORK

- A 145.5 9 A Iriza, Dalton School, New York, NY
- A 130.5 10 E Walpert, Dalton School, New York, NY
- A 130.5 10 F Malik, Edward R Murrow HS, Brooklyn, NY
- A 133.5 10 W Yun, Horace Greeley HS, Chappaqua, NY
- A 144 10 J Lee, Jamesville-Dewitt HS, Dewitt, NY

Student Distinguished Honor Roll

AMC 10 A&B (United States), Continued

| | | | | | |
|---------|----|---|----------------------|----|---|
| A 144 | 10 | A Gleitman, Oceanside HS, Oceanside, NY | B 127.5 | 9 | Z Decarlo, Wakefield HS, Arlington, VA |
| B 136.5 | 9 | K Zhao, Sch Plus Stonybrook, Port Jefferson Stati, NY | A 133.5 | 8 | D Garg, Woodson HS, Fairfax, VA |
| B 126 | 10 | I Kirillow, Sch Plus Stonybrook, Port Jefferson Stati, NY | A 132 | 10 | J Wang, Woodson HS, Fairfax, VA |
| A 133.5 | 10 | V Deedwaniya, Spackenkill HS, Poughkeepsie, NY | A 138 | 9 | J Wu, York HS, Yorktown, VA |
| B 141 | 10 | B Hirsch, Stuyvesant HS, New York, NY | WEST VIRGINIA | | |
| B 135 | 10 | E Choi, Stuyvesant HS, New York, NY | A 138 | 10 | M Kim, Linsly School, Wheeling, WV |
| A 132 | 9 | S Wang, Stuyvesant HS, New York, NY | B 129 | 9 | C Kemp, Morgantown HS, Morgantown, WV |
| B 132 | 10 | H Zhou, Stuyvesant HS, New York, NY | REGION 3 | | |
| B 130.5 | 10 | D Gitelman, Stuyvesant HS, New York, NY | ALABAMA | | |
| B 121.5 | 9 | S Fedor, Stuyvesant HS, New York, NY | B 144 | 10 | Y Lin, AL Sch of Fine Arts, Birmingham, AL |
| A 132 | 10 | S Shin, Syosset SHS, Syosset, NY | B 138 | 9 | D Keum, Indian Springs School, Indian Springs, AL |
| B 132 | 10 | J Lee, Wells College, Aurora, NY | B 127.5 | 10 | R Wang, Loveless Acad Mg Prog HS, Montgomery, AL |

REGION 2

DELAWARE

A 144 9 N Yannacone, Archmere Acad, Claymont, DE

DISTRICT OF COLUMBIA

A 130.5 10 T Reynolds, Sidwell Friends Sch, Washington, DC

MARYLAND

| | | |
|---------|----|--|
| B 132 | 10 | A Kandell, Howard Area HomeS, Columbia, MD |
| A 144 | 10 | E Gan, Montgomery Blair HS, Silver Spring, MD |
| A 144 | 10 | A Hogge, Montgomery Blair HS, Silver Spring, MD |
| A 144 | 9 | A Oza, Montgomery Blair HS, Silver Spring, MD |
| A 135 | 10 | A Sood, Montgomery Blair HS, Silver Spring, MD |
| A 135 | 9 | D Zhang, Montgomery Blair HS, Silver Spring, MD |
| A 133.5 | 10 | S Kannan, Montgomery Blair HS, Silver Spring, MD |
| A 132 | 9 | A Choi, Montgomery Blair HS, Silver Spring, MD |
| A 150 | 8 | M Choi, Takoma Park MS, Silver Spring, MD |
| A 144 | 6 | J Hyun, Takoma Park MS, Silver Spring, MD |

NORTH CAROLINA

| | | |
|---------|----|---|
| A 150 | 8 | J Chen, Arendell Parrott Acad, Kinston, NC |
| A 138 | 9 | T Jiang, Cary Academy, Cary, NC |
| A 138 | 7 | A Yang, Cary Academy, Cary, NC |
| B 132 | 10 | P Tenorio, Chapel Hill HS, Chapel Hill, NC |
| A 132 | 8 | B Fletcher, Charlotte HomeEd Assoc, Charlotte, NC |
| A 144 | 8 | B Taylor, Hanes MS, Winston Salem, NC |
| A 144 | 10 | J Berman, John T Hoggard HS, Wilmington, NC |
| A 136.5 | 8 | A Bhattacharya, Ligon GT Mg MS, Raleigh, NC |
| A 132 | 6 | C Deng, Ligon GT Mg MS, Raleigh, NC |
| A 144 | 10 | S Lee, Ravenscroft School, Raleigh, NC |
| A 138 | 6 | Z Gao, Smith MS, Chapel Hill, NC |
| A 138 | 10 | S Zhan, Watauga HS, Boone, NC |

SOUTH CAROLINA

| | | |
|---------|----|--|
| A 141 | 9 | S Soni, A C Flora HS, Columbia, SC |
| A 139.5 | 10 | I Taylor, A C Flora HS, Columbia, SC |
| A 141 | 10 | R Srimani, D W Daniel HS, Central, SC |
| B 138 | 10 | D Richman, Spring Valley HS, Columbia, SC |
| B 136.5 | 9 | P Rassolov, Spring Valley HS, Columbia, SC |

VIRGINIA

| | | |
|---------|----|---|
| A 139.5 | 10 | S Moon, Bp Sullivan Cath HS, Virginia Beach, VA |
| A 150 | 8 | I Cho, Longfellow MS, Falls Church, VA |
| A 139.5 | 8 | S Kim, Longfellow MS, Falls Church, VA |
| A 135 | 8 | S Sohn, Longfellow MS, Falls Church, VA |
| A 130.5 | 9 | C Kuon, Shenandoah Val Acad, New Market, VA |
| A 150 | 9 | D Li, Thomas Jefferson HS Sci/Tec, Alexandria, VA |
| A 139.5 | 10 | T Zhu, Thomas Jefferson HS Sci/Tec, Alexandria, VA |
| A 135 | 9 | L Diao, Thomas Jefferson HS Sci/Tec, Alexandria, VA |
| A 132 | 9 | S Rush, Thomas Jefferson HS Sci/Tec, Alexandria, VA |
| A 130.5 | 9 | V Shivakumar, Thomas Jefferson HS Sci/Tec, Alexandria, VA |

| | | |
|---------|----|--|
| B 127.5 | 9 | Z Decarlo, Wakefield HS, Arlington, VA |
| A 133.5 | 8 | D Garg, Woodson HS, Fairfax, VA |
| A 132 | 10 | J Wang, Woodson HS, Fairfax, VA |
| A 138 | 9 | J Wu, York HS, Yorktown, VA |

WEST VIRGINIA

| | | |
|-------|----|---------------------------------------|
| A 138 | 10 | M Kim, Linsly School, Wheeling, WV |
| B 129 | 9 | C Kemp, Morgantown HS, Morgantown, WV |

REGION 3

ALABAMA

| | | |
|---------|----|---|
| B 144 | 10 | Y Lin, AL Sch of Fine Arts, Birmingham, AL |
| B 138 | 9 | D Keum, Indian Springs School, Indian Springs, AL |
| B 127.5 | 10 | R Wang, Loveless Acad Mg Prog HS, Montgomery, AL |
| A 139.5 | 9 | S Hwang, Randolph School, Huntsville, AL |
| A 133.5 | 9 | S Shah, Randolph School, Huntsville, AL |
| B 133.5 | 9 | Y Xie, Vestavia Hills HS, Vestavia Hills, AL |
| B 132 | 9 | J Bewley, Vestavia Hills HS, Vestavia Hills, AL |
| A 130.5 | 9 | Y Zhao, Vestavia Hills HS, Vestavia Hills, AL |
| B 127.5 | 9 | T Roth, Vestavia Hills HS, Vestavia Hills, AL |
| B 126 | 9 | K Liu, Vestavia Hills HS, Vestavia Hills, AL |
| B 121.5 | 10 | S Liu, Vestavia Hills HS, Vestavia Hills, AL |
| B 138 | 9 | A Chou, Virgil Grissom HS, Huntsville, AL |
| A 132 | 10 | N Goel, Virgil Grissom HS, Huntsville, AL |
| B 120 | 10 | S Cutten, Virgil Grissom HS, Huntsville, AL |

FLORIDA

| | | |
|---------|----|--|
| B 123 | 8 | M Joa, Am Heritage Sch, Plantation, FL |
| B 120 | 10 | D Raps, Am Heritage Sch, Plantation, FL |
| B 120 | 10 | S Jin, Atlantic Community HS, Delray Beach, FL |
| A 132 | 8 | P Patel, Bay Point MS, St. Petersburg, FL |
| A 135 | 10 | C Tymms, Clearwater Ctrl Cath HS, Clearwater, FL |
| B 120 | 9 | A Novick, Cypress Bay HS, Weston, FL |
| B 144 | 10 | K Lewis, James Rickards HS, Tallahassee, FL |
| A 135 | 8 | P Sachdeva, James Rickards HS, Tallahassee, FL |
| B 126 | 10 | J Thuemler, Middleton HS, Tampa, FL |
| B 120 | 9 | C Pannier, Miramar HS, Miramar, FL |
| A 130.5 | 10 | D Tozier, Plant SHS, Tampa, FL |
| B 132 | 10 | C Hung, Winter Park HS, Winter Park, FL |

GEORGIA

| | | |
|---------|----|--|
| B 124.5 | 9 | M Lai, Athens Academy, Athens, GA |
| B 127.5 | 9 | S Patel, Brookstone School, Columbus, GA |
| A 144 | 10 | B Miner, Chamblee HS, Chamblee, GA |
| A 135 | 9 | S Kim, North Gwinnett HS, Suwanee, GA |
| A 130.5 | 10 | S Dattaroy, Parkview HS, Lilburn, GA |
| B 123 | 9 | B Wang, Parkview HS, Lilburn, GA |
| B 120 | 10 | P Ramesh, Parkview HS, Lilburn, GA |
| A 130.5 | 10 | R Park, Rabun Gap-Nacoochee Sch, Rabun Gap, GA |
| A 130.5 | 9 | P Sculley, Sculley Academy, Norcross, GA |
| B 150 | 10 | J Dorminy, Soli Deo Gloria HomeEd, McDonough, GA |

REGION 4

INDIANA

| | | |
|---------|----|--|
| B 138 | 8 | J Shen, Carmel HS, Carmel, IN |
| A 132 | 9 | S Qian, Carmel HS, Carmel, IN |
| A 130.5 | 10 | P Li, Carmel HS, Carmel, IN |
| A 132 | 7 | Y Zhang, Clay MS, Carmel, IN |
| A 133.5 | 8 | J Botros, Honey Creek MS, Terre Haute, IN |
| B 127.5 | 8 | J Botros, Honey Creek MS, Terre Haute, IN |
| B 124.5 | 10 | A Nagel, Nagel Academy, Daleville, IN |
| B 126 | 9 | L Stephens, North Central HS, Indianapolis, IN |
| B 138 | 8 | R Ni, Sycamore School, Indianapolis, IN |
| B 135 | 7 | Y Homma, Sycamore School, Indianapolis, IN |
| B 126 | 7 | L Ji, Sycamore School, Indianapolis, IN |

Student Distinguished Honor Roll

AMC 10 A&B (United States), Continued

| | | | | | |
|---------|----|--|---------|---|--|
| B 144 | 10 | P Ponugoti, Terre Haute S. Vigo HS, Terre Haute, IN | B 120 | 8 | A Talmage, C R-Marion HomeS Prog, Cedar Rapids, IA |
| A 130.5 | 9 | A Theertham, Terre Haute S. Vigo HS, Terre Haute, IN | A 150 | 9 | K Staley, Central Academy, Des Moines, IA |
| A 139.5 | 8 | S Yoo, West Lafayette JHS, West Lafayette, IN | B 126 | 8 | Y Zhu, Central Academy, Des Moines, IA |
| A 135 | 8 | M Prabhu, West Lafayette JHS, West Lafayette, IN | B 127.5 | 9 | Y Seol, West SHS, Iowa City, IA |

MICHIGAN

| | | |
|---------|----|---|
| B 132 | 8 | D Wu, AAMOC, Ann Arbor, MI |
| A 132 | 10 | M Charnley, Churchill HS, Livonia, MI |
| A 139.5 | 10 | H Yi, Cranbrook Kingswood Sch, Bloomfield Hills, MI |
| A 138 | 9 | K Wu, Cranbrook Kingswood Sch, Bloomfield Hills, MI |
| A 132 | 10 | Y Kwon, Cranbrook Kingswood Sch, Bloomfield Hills, MI |
| A 132 | 10 | A Jeanguenat, De La Salle Col HS, Warren, MI |
| B 144 | 9 | N Gurram, Detroit Ctry DS, Beverly Hills, MI |
| B 138 | 10 | A Huang, Detroit Ctry DS, Beverly Hills, MI |
| B 132 | 9 | S Chang, Detroit Ctry DS, Beverly Hills, MI |
| B 126 | 8 | L Anne, Detroit Ctry DS, Beverly Hills, MI |
| B 132 | 9 | W Froehlich, Greenhills School, Ann Arbor, MI |
| B 121.5 | 10 | S Hong, Greenhills School, Ann Arbor, MI |
| A 150 | 9 | M Vengalil, Grosse Pointe N. HS, Grosse Pointe, MI |
| B 132 | 10 | J Ding, Grosse Pointe N. HS, Grosse Pointe, MI |
| A 150 | 9 | R He, ICAE, Troy, MI |
| A 144 | 9 | R Bhaskar, ICAE, Troy, MI |
| A 144 | 10 | S Mohanram, ICAE, Troy, MI |
| B 133.5 | 8 | R Jia, ICAE, Troy, MI |
| B 132 | 8 | D Bora, ICAE, Troy, MI |
| A 132 | 8 | R Jia, ICAE, Troy, MI |
| B 132 | 10 | S Mohanram, ICAE, Troy, MI |
| A 132 | 10 | C Zhang, ICAE, Troy, MI |
| B 132 | 10 | C Zhang, ICAE, Troy, MI |
| B 126 | 9 | A Amin, ICAE, Troy, MI |
| B 126 | 10 | Y Yoon, ICAE, Troy, MI |
| B 144 | 9 | M Zhou, International Acad, Bloomfield Hills, MI |
| B 121.5 | 10 | S Lee, International Acad, Bloomfield Hills, MI |
| B 120 | 9 | R Bhaskar, International Acad, Bloomfield Hills, MI |
| B 126 | 9 | Z Xie, Northville HS, Northville, MI |
| B 121.5 | 9 | V Krishnan, Pioneer HS, Ann Arbor, MI |
| B 126 | 10 | S Nagaraja, Plymouth Canton Edu Park, Canton, MI |
| B 133.5 | 10 | J Scott, Rockford HS, Rockford, MI |
| B 144 | 10 | D Sherman, Wylie E Groves HS, Beverly Hills, MI |

OHIO

| | | |
|---------|----|--|
| A 138 | 9 | D Lu, Athens HS, The Plains, OH |
| B 121.5 | 9 | K Waidyaratne, Dublin Coffman HS, Dublin, OH |
| B 141 | 10 | B Huser, Hawken School, Gates Mills, OH |
| B 120 | 10 | S Wang, Lakota West HS, West Chester, OH |
| B 127.5 | 10 | D Jacobs, Miami Valley Sch, Dayton, OH |
| B 132 | 10 | J Fakler, Solon HS, Solon, OH |
| A 135 | 9 | A Srivatsa, Sycamore HS, Cincinnati, OH |
| A 150 | 9 | D Tseng, William Mason HS, Mason, OH |
| A 150 | 10 | T Zhan, William Mason HS, Mason, OH |
| A 133.5 | 10 | R Wang, William Mason HS, Mason, OH |
| A 132 | 10 | R Tan, William Mason HS, Mason, OH |
| A 132 | 10 | X Zhang, William Mason HS, Mason, OH |

REGION 5

ARKANSAS

| | | |
|-------|---|---|
| B 138 | 9 | J Aldrich, Central Arkansas HomeS, Conway, AR |
| A 144 | 8 | A Abid, Lisa Academy, Little Rock, AR |
| B 138 | 8 | A Abid, Lisa Academy, Little Rock, AR |

IOWA

| | | |
|---------|----|----------------------------|
| B 145.5 | 8 | L Chen, Ames HS, Ames, IA |
| B 132 | 10 | S Huang, Ames HS, Ames, IA |
| B 130.5 | 10 | S Yoon, Ames HS, Ames, IA |
| B 127.5 | 9 | L Chiou, Ames HS, Ames, IA |
| A 138 | 8 | L Chen, Ames MS, Ames, IA |

KANSAS

| | | |
|---------|----|---|
| A 144 | 10 | K Kota, Independent Sch, Wichita, KS |
| B 121.5 | 10 | T Clark, Lawrence Free State HS, Lawrence, KS |
| A 135 | 9 | S Ho, Washburn Rural HS, Topeka, KS |

MINNESOTA

| | | |
|---------|----|--|
| A 141 | 10 | L Paulsen, Minnehaha Acad, Minneapolis, MN |
| B 120 | 9 | E Baudry, Mounds Park Acad, St Paul, MN |
| A 139.5 | 8 | R Agrawal, Wayzata HS, Plymouth, MN |
| B 138 | 8 | R Agrawal, Wayzata HS, Plymouth, MN |
| A 132 | 9 | T Lee, Wayzata HS, Plymouth, MN |
| B 121.5 | 8 | G Singh, Wayzata HS, Plymouth, MN |

NEBRASKA

| | | |
|---------|---|---------------------------------------|
| A 133.5 | 9 | J Claes, Lincoln East HS, Lincoln, NE |
| B 126 | 8 | A Zhou, Lincoln East HS, Lincoln, NE |

OKLAHOMA

| | | |
|---------|----|---|
| A 133.5 | 10 | C Marshall, Holland Hall Sch, Tulsa, OK |
|---------|----|---|

WISCONSIN

| | | |
|---------|----|---|
| B 123 | 7 | K Kvalvik, Appleton East HS, Appleton, WI |
| A 150 | 9 | X Iris, James Madison Mem HS, Madison, WI |
| A 139.5 | 9 | Y Liu, James Madison Mem HS, Madison, WI |
| A 139.5 | 9 | V Shen, James Madison Mem HS, Madison, WI |
| A 130.5 | 9 | W Cai, James Madison Mem HS, Madison, WI |
| B 126 | 8 | K Stankowski, Mosinee HS, Mosinee, WI |
| B 120 | 10 | M Earnest, Prairie School, Racine, WI |
| A 139.5 | 10 | E Liang, Southwest HS, Green Bay, WI |
| A 132 | 10 | Y Yang, Sun Prairie SHS, Sun Prairie, WI |
| A 133.5 | 10 | A Glaubitz, West HS, Madison, WI |
| A 133.5 | 9 | P Wear, West HS, Madison, WI |
| A 130.5 | 9 | X Wang, West HS, Madison, WI |

REGION 6

ILLINOIS

| | | |
|---------|----|---|
| A 135 | 8 | K Leung, Avery Coonley Sch, Downers Grove, IL |
| A 150 | 10 | M Tarczon, Glenbrook So. HS, Glenview, IL |
| A 132 | 10 | W Armand, Joliet Cath Acad, Joliet, IL |
| A 144 | 8 | K Hu, Naperville Central HS, Naperville, IL |
| B 121.5 | 9 | I Raskin, Niles Township W HS, Skokie, IL |
| B 144 | 10 | J Wat, North Central Col, Naperville, IL |
| A 133.5 | 8 | A Kononov, Queen School, Buffalo Grove, IL |

KENTUCKY

| | | |
|-------|----|---|
| A 141 | 8 | S Kapoor, Louisville Col Sch, Louisville, KY |
| A 135 | 9 | M Kubicki, Louisville Col Sch, Louisville, KY |
| B 126 | 9 | O Zhang, Paul Laurence Dunbar HS, Lexington, KY |
| B 120 | 10 | M Shen, Paul Laurence Dunbar HS, Lexington, KY |

MISSOURI

| | | |
|-------|----|---|
| A 144 | 9 | R Fernando, Kirksville SHS, Kirksville, MO |
| A 144 | 10 | J Chen, Ladue Horton Watkins HS, St Louis, MO |
| B 126 | 10 | J Bo, Ladue Horton Watkins HS, St Louis, MO |
| B 126 | 10 | W Song, Ladue Horton Watkins HS, St Louis, MO |
| A 138 | 10 | T Morrell, Parkway Central HS, Chesterfield, MO |

TENNESSEE

| | | |
|---------|---|--|
| B 127.5 | 8 | B White, Aaron Academy, Hendersonville, TN |
| B 145.5 | 9 | X Liu, Oak Ridge HS, Oak Ridge, TN |

Student Distinguished Honor Roll

AMC 10 A&B (United States), Continued

REGION 7

TEXAS

- A 136.5 10 M Ge, All Sts Eps Sch, Fort Worth, TX
 A 132 7 K Tian, Austin Rainbow Acad, Austin, TX
 A 132 10 M Taraba, Bishop Lynch HS Inc, Dallas, TX
 A 150 8 K Chen, Clements HS, Sugar Land, TX
 A 150 10 D Mou, Clements HS, Sugar Land, TX
 A 145.5 9 K Lin, Clements HS, Sugar Land, TX
 A 144 9 J Chan, Clements HS, Sugar Land, TX
 A 144 9 C Leung, Clements HS, Sugar Land, TX
 A 144 10 M Zhang, Clements HS, Sugar Land, TX
 A 138 9 A Chen, Clements HS, Sugar Land, TX
 A 138 10 G Dhar, Clements HS, Sugar Land, TX
 A 135 9 V Yang, Clements HS, Sugar Land, TX
 B 129 9 A Sharma, Clements HS, Sugar Land, TX
 B 120 8 J Hsu, Clements HS, Sugar Land, TX
 B 120 10 D Malone, Clements HS, Sugar Land, TX
 B 123 10 A Ly, Cypress Falls HS, Houston, TX
 A 132 10 K Lam, Dulles HS, Sugar Land, TX
 A 144 9 J Hashop, Greenhill School, Addison, TX
 A 139.5 9 J Chang, Jasper HS, Plano, TX
 A 138 10 C Chen, Jasper HS, Plano, TX
 A 132 9 R Dewey, Jasper HS, Plano, TX
 A 144 9 P Mittal, Klein HS, Klein, TX
 B 120 10 S Worlow, Klein HS, Klein, TX
 A 138 10 B Xue, Mandarin Chinese Sch, Arlington, TX
 B 129 10 H Chen, North Hills School, Irving, TX
 A 136.5 9 R Landrum, Saint John's School, Houston, TX
 A 135 10 A Brown, St Mark's Sch of TX, Dallas, TX
 B 145.5 10 S Deshpande, Univ of Texas-Dallas, Richardson, TX

REGION 8

ALASKA

- A 150 10 B Woodhouse, Anchorage Chr Sch, Anchorage, AK

ARIZONA

- B 120 10 S Topping, Buena HS, Sierra Vista, AZ
 A 135 10 B Ferell, Canyon Del Oro HS, Oro Valley, AZ

COLORADO

- A 130.5 9 S Song, Classical Acad (TCA), Colorado Springs, CO
 A 145.5 8 B Alpert, Fairview HS, Boulder, CO
 A 135 10 V Li, Fairview HS, Boulder, CO
 A 130.5 9 M Koehler, Lewis-Palmer HS, Monument, CO
 A 139.5 10 M Morton, Rangely HS, Rangely, CO
 B 150 10 C Stoddard, Steamboat Springs HS, Steamboat Springs, CO
 A 138 10 C Stoddard, Steamboat Springs HS, Steamboat Springs, CO
 B 144 10 A Verser, Univ of Colorado-Boulder, Boulder, CO
 B 139.5 8 B Alpert, Univ of Colorado-Boulder, Boulder, CO
 B 126 8 C Xu, Univ of Colorado-Boulder, Boulder, CO

GUAM

- A 130.5 7 X Hua, St John's School, Tumon Bay, GU

HAWAII

- B 126 9 W Chambers, Iolani School, Honolulu, HI
 B 120 9 A Lee, Iolani School, Honolulu, HI
 B 126 10 L Mocz, Mililani HS, Mililani, HI

NEW MEXICO

- B 123 9 J Ingalls, Albuquerque Acad, Albuquerque, NM
 A 144 10 C Zhao, Manzano HS, Albuquerque, NM
 B 126 C Zhao, Manzano HS, Albuquerque, NM

OREGON

- B 120 8 Y Wang, Beaverton Sch Dist, Beaverton, OR
 B 133.5 9 B Chapman, Chapman HomeS, Lake Oswego, OR
 A 138 9 E Le, Lake Oswego HS, Lake Oswego, OR
 A 132 10 A Levy, West Linn HS, West Linn, OR

UTAH

- B 126 10 J Chen, Skyline HS, Salt Lake City, UT
 B 126 10 H Golze, Skyline HS, Salt Lake City, UT
 A 144 10 J Chen, West HS, Salt Lake City, UT
 A 144 9 M Young, West HS, Salt Lake City, UT
 A 132 10 J Gu O, West HS, Salt Lake City, UT

WASHINGTON

- A 144 10 A Shi, Garfield HS @ Lincoln, Seattle, WA
 A 144 8 S Zheng, Interlake SHS, Bellevue, WA
 A 133.5 9 K Liao, Interlake SHS, Bellevue, WA
 B 120 7 H Yu, Interlake SHS, Bellevue, WA
 A 144 10 S Kim, Mountain View HS, Vancouver, WA
 A 138 10 S Kim, Mountain View HS, Vancouver, WA
 A 130.5 9 K Liu, Newport HS, Bellevue, WA
 A 150 9 K Xing, Northshore JHS, Bothell, WA
 A 132 7 Y Kato, Northshore JHS, Bothell, WA
 A 132 9 J Hung, NW Chinese Sch, Bellevue, WA
 A 144 9 P Singh, Pullman HS, Pullman, WA
 B 120 10 H Jayaram, Pullman HS, Pullman, WA
 A 150 9 S Keller, Redmond HS, Redmond, WA
 B 129 9 M Bun, Transition Sch/Robenson Ctr, Seattle, WA
 B 144 9 L Xing, University HS, Spokane, WA
 B 124.5 8 Q Nguyen, Washington MS, Seattle, WA
 B 120 8 A Morgan, Washington MS, Seattle, WA
 B 136.5 10 G Bauer, Wenatchee HS, Wenatchee, WA

WYOMING

- B 121.5 10 S Bagley, Laramie HS, Laramie, WY

REGION 9

CALIFORNIA

- A 150 9 J Cho, 5% Club, Los Angeles, CA
 A 150 9 S Kang, 5% Club, Los Angeles, CA
 A 145.5 11 S Kwon, 5% Club, Los Angeles, CA
 A 145.5 11 M Lee, 5% Club, Los Angeles, CA
 A 144 11 S Chu, 5% Club, Los Angeles, CA
 A 144 9 W Hwang, 5% Club, Los Angeles, CA
 A 144 9 D Jin, 5% Club, Los Angeles, CA
 A 144 9 I Kang, 5% Club, Los Angeles, CA
 A 144 8 J Kim, 5% Club, Los Angeles, CA
 A 144 6 S Kim, 5% Club, Los Angeles, CA
 A 144 9 S Yoon, 5% Club, Los Angeles, CA
 A 141 9 J Jeong, 5% Club, Los Angeles, CA
 A 141 9 Y Kim, 5% Club, Los Angeles, CA
 A 139.5 8 M Jeong, 5% Club, Los Angeles, CA
 A 139.5 8 Y Lee, 5% Club, Los Angeles, CA
 A 139.5 9 S Yun, 5% Club, Los Angeles, CA
 A 138 9 D Baek, 5% Club, Los Angeles, CA
 A 138 10 Y Choi, 5% Club, Los Angeles, CA
 A 138 7 D Hwang, 5% Club, Los Angeles, CA
 A 138 8 S Kang, 5% Club, Los Angeles, CA
 A 138 9 D Kim, 5% Club, Los Angeles, CA
 A 138 9 S Kim, 5% Club, Los Angeles, CA
 A 138 11 J Lee, 5% Club, Los Angeles, CA
 A 138 11 S Lee, 5% Club, Los Angeles, CA
 A 138 8 Y Seo, 5% Club, Los Angeles, CA
 A 138 8 H Wang, 5% Club, Los Angeles, CA
 A 136.5 9 J Kim, 5% Club, Los Angeles, CA

Student Distinguished Honor Roll

AMC 10 A&B (United States), Continued

| | | | | | |
|---------|----|---|---------|----|--|
| A 136.5 | 8 | S Kim, 5% Club, Los Angeles, CA | A 132 | 10 | B Dong, Irvine HS, Irvine, CA |
| A 136.5 | 9 | D Lee, 5% Club, Los Angeles, CA | B 121.5 | 9 | K Chiang, Irvington HS, Fremont, CA |
| A 135 | 9 | M Han, 5% Club, Los Angeles, CA | A 139.5 | 8 | B Zhang, Jordan (David Starr) MS, Palo Alto, CA |
| A 135 | 8 | H Jang, 5% Club, Los Angeles, CA | B 121.5 | 10 | S Meyer, Lincoln HS, Stockton, CA |
| A 133.5 | 11 | M Hur, 5% Club, Los Angeles, CA | A 132 | 10 | M Zhong, Los Altos HS, Mtn View, CA |
| A 133.5 | 9 | J Suh, 5% Club, Los Angeles, CA | A 144 | 9 | T Ho, Lynbrook HS, San Jose, CA |
| A 133.5 | 11 | H Yoon, 5% Club, Los Angeles, CA | A 144 | 9 | F Sung, Lynbrook HS, San Jose, CA |
| A 132 | 6 | H Bae, 5% Club, Los Angeles, CA | A 138 | 10 | D Li, Lynbrook HS, San Jose, CA |
| A 132 | 11 | H Kim, 5% Club, Los Angeles, CA | A 133.5 | 9 | B Liu, Lynbrook HS, San Jose, CA |
| A 132 | 8 | J Kim, 5% Club, Los Angeles, CA | B 120 | 10 | K Truong, Mark Keppel HS, Alhambra, CA |
| A 132 | 10 | M Kim, 5% Club, Los Angeles, CA | A 150 | 8 | E O Dorney, Math Cir, UC-Berkeley, Berkeley, CA |
| A 132 | 8 | D Lee, 5% Club, Los Angeles, CA | A 144 | 8 | A Lin, Miller MS, San Jose, CA |
| A 132 | 9 | J Lee, 5% Club, Los Angeles, CA | A 132 | 8 | D Sung, Miller MS, San Jose, CA |
| A 132 | 8 | H Lim, 5% Club, Los Angeles, CA | A 144 | 10 | L Ku, Mission San Jose HS, Fremont, CA |
| A 132 | 8 | B Park, 5% Club, Los Angeles, CA | B 144 | 8 | B Liu, Mission San Jose HS, Fremont, CA |
| A 132 | 10 | H Roh, 5% Club, Los Angeles, CA | A 139.5 | 10 | W Cao, Mission San Jose HS, Fremont, CA |
| A 130.5 | 10 | A Kim, 5% Club, Los Angeles, CA | A 138 | 10 | F Han, Mission San Jose HS, Fremont, CA |
| A 130.5 | 9 | M Kim, 5% Club, Los Angeles, CA | A 132 | 5 | L Chen, Mission San Jose HS, Fremont, CA |
| A 130.5 | 7 | T Kim, 5% Club, Los Angeles, CA | A 132 | 9 | R Zhong, Mission San Jose HS, Fremont, CA |
| A 130.5 | 9 | E Lee, 5% Club, Los Angeles, CA | B 127.5 | 6 | L Chen, Mission San Jose HS, Fremont, CA |
| A 130.5 | 8 | K Lee, 5% Club, Los Angeles, CA | A 139.5 | 9 | Z Wu, North Hollywood HS, North Hollywood, CA |
| A 130.5 | 11 | D Lim, 5% Club, Los Angeles, CA | A 138 | 10 | A Lee, Northwood HS, Irvine, CA |
| A 130.5 | 9 | C Song, 5% Club, Los Angeles, CA | A 150 | 8 | A Gu, Redwood MS, Saratoga, CA |
| A 130.5 | 8 | J Song, 5% Club, Los Angeles, CA | B 144 | 10 | T Wang, Redwood MS, Saratoga, CA |
| A 130.5 | 10 | A Gomatam, Ab. Mitty HS, San Jose, CA | A 135 | 8 | D Wang, Redwood MS, Saratoga, CA |
| B 123 | 9 | C Su, Agoura HS, Agoura Hills, CA | B 126 | 7 | A Zhang, Redwood MS, Saratoga, CA |
| A 135 | 9 | V Fedyk, Albany HS, Albany, CA | A 138 | 10 | T Tsai, San Mateo HS, San Mateo, CA |
| B 124.5 | 9 | W Chen, Amador Valley HS, Pleasanton, CA | A 144 | 10 | T Wang, Saratoga HS, Saratoga, CA |
| B 126 | 8 | E Dinh, Avid Acad for Gifted Youth, Irvine, CA | B 144 | 10 | J Wang, Scripps Ranch HS, San Diego, CA |
| B 126 | 8 | A Pusey, Avid Acad for Gifted Youth, Irvine, CA | B 127.5 | 9 | X Zhou, Scripps Ranch HS, San Diego, CA |
| B 141 | 8 | M Burks, BASIC, Los Altos, CA | B 126 | 10 | R Jin, Scripps Ranch HS, San Diego, CA |
| B 144 | 10 | K Oneill, Berkeley HS, Berkeley, CA | A 144 | 8 | J Koh, So Pasadena SHS, South Pasadena, CA |
| B 132 | 10 | R Luan, Berkeley HS, Berkeley, CA | A 138 | 9 | O Stubailo, So Pasadena SHS, South Pasadena, CA |
| B 124.5 | 9 | S Li, Campolindo HS, Moraga, CA | B 126 | 9 | K You, Soka Univ of America, Aliso Viejo, CA |
| B 123 | | J Park, Cate School, Carpinteria, CA | A 150 | 8 | J Li, St Margaret's School, San Juan Capistrano, CA |
| B 120 | 10 | G Hempfling, Cate School, Carpinteria, CA | A 144 | 8 | A Pusey, St Margaret's School, San Juan Capistrano, CA |
| B 145.5 | 9 | J Whang, Chapman Univ, Orange, CA | A 132 | 9 | J Elzur, Tarbut V Torah Comm DS, Irvine, CA |
| B 124.5 | 10 | C Kim, Dos Pueblos SHS, Goleta, CA | A 145.5 | 9 | J Liu, Torrey Pines HS, Encinitas, CA |
| B 123 | 10 | A Dai, Dos Pueblos SHS, Goleta, CA | A 139.5 | 9 | L Wang, Torrey Pines HS, Encinitas, CA |
| A 138 | 9 | B Wang, EPGY-Stanford Univ, Stanford, CA | B 138 | 10 | Zhang, University HS, Irvine, CA |
| B 127.5 | 10 | Z Ma, First Prsb Sch, Arcadia, CA | B 132 | 10 | T Kwong, University HS, Irvine, CA |
| A 130.5 | 9 | S Ivanov, Fremont HS, Sunnyvale, CA | B 126 | 9 | R Zhang, University HS, Irvine, CA |
| A 145.5 | 7 | R Kosaraju, Harker School, San Jose, CA | B 124.5 | 9 | G Xing, University HS, Irvine, CA |
| A 139.5 | 7 | P Yang, Harker School, San Jose, CA | B 120 | 10 | D Lukacsovich, University HS, Irvine, CA |
| A 138 | 9 | D Lin, Harker School, San Jose, CA | B 124.5 | 8 | J Christian, Viewpoint School, Calabasas, CA |
| B 138 | 10 | A Natarajan, Harker School, San Jose, CA | A 135 | 10 | T Luke, West HS, Torrance, CA |
| A 130.5 | 7 | M Deng, Harker School, San Jose, CA | A 139.5 | 10 | R Kandasamy, Woodbridge HS, Irvine, CA |
| A 138 | 10 | Y Tian, Irvine HS, Irvine, CA | A 135 | 9 | J Song, Woodbridge HS, Irvine, CA |

STUDENT DISTINGUISHED HONOR ROLL

CANADA

AMC 12 A&B

This Student Distinguished Honor Roll includes AMC 12 A&B participants from Canadian Schools who score 122.0 or above on the AMC 12A or 126.5 or above on the AMC 12B. It is based on 1% of the top scoring students. An Honor Roll Pin and a certificate are awarded to these contestants. The listing is by individual score in each region.

REGION 10

ALBERTA

- B 135 10 D Shi, Sir Winston Churchill HS, Calgary, AB
B 127.5 12 B Braverman, Sir Winston Churchill HS, Calgary, AB
A 117 11 M Wong, Tempo School, Edmonton, AB
A 144 12 J Mo, Western Canada HS, Calgary, AB
A 117 12 L Zhang, Western Canada HS, Calgary, AB

BRITISH COLUMBIA

- A 132 11 T Ahn, Duncan Fraser, W Vancouver, BC
A 117 12 W Jiang, Handsworth SS, N Vancouver, BC
A 144 12 S Karp, Lord Byng SS, Vancouver, BC
B 127.5 12 G Chen, Moscrop SS, Burnaby, BC
A 121.5 12 J He, Seaquam SS, Delta, BC
B 132 10 J Sun, Sir Winston Churchill SS, Vancouver, BC
B 139.5 11 M Jingyuan, St Georges School, Vancouver, BC
A 132 12 J Chen, St Georges School, Vancouver, BC
A 120 12 T Fairey, St Georges School, Vancouver, BC
A 117 11 B Cui, West Vancouver SS, W Vancouver, BC

NEW BRUNSWICK

- A 121.5 11 J Kileel, Fredericton HS, Fredericton, NB

NOVA SCOTIA

- A 123 12 E Macaulay, Halifax Grammar Sch, Halifax, NS

ONTARIO

- A 130.5 9 C Sun, A B Lucas SS, London, ON
B 127.5 11 Y Zhu, Albert Campbell CI, Scarborough, ON
A 121.5 12 G Tsang, Crescent School, Toronto, ON
A 126 12 L Fei, Don Mills CI, Don Mills, ON
A 123 11 M Zhang, Don Mills CI, Don Mills, ON
A 121.5 12 Y Song, Don Mills CI, Don Mills, ON
A 120 11 D Dziabenko, Don Mills CI, Don Mills, ON
A 118.5 11 J Qin, Don Mills CI, Don Mills, ON

- A 123 12 C Lee, Earl Haig SS, Toronto, ON
A 118.5 11 N Javadi, Earl Haig SS, Toronto, ON
A 138 12 J Guo, Olympiads School, North York, ON
B 138 12 J Fu, Olympiads School, North York, ON
A 133.5 12 J Fu, Olympiads School, North York, ON
B 132 12 M Zhou, Olympiads School, North York, ON
A 127.5 12 J Jiang, Olympiads School, North York, ON
B 126 12 L Liu, Olympiads School, North York, ON
A 120 12 H Lei, Olympiads School, North York, ON
B 139.5 12 J Guo, O'Neill CVI, Oshawa, ON
B 123 12 A Clark, Pine Ridge SS, Pickering, ON
B 127.5 10 Y Chen, Sir Winston Churchill CI, Thunder Bay, ON
A 145.5 11 Y Li, Stephen Leacock CI, Agincourt, ON
B 144 11 Y Li, Stephen Leacock CI, Agincourt, ON
A 141 12 C Wan, Stephen Leacock CI, Agincourt, ON
B 124.5 12 S Wu, Stephen Leacock CI, Agincourt, ON
A 118.5 12 S Liu, Stephen Leacock CI, Agincourt, ON
A 129 12 K Kim, Unionville HS, Unionville, ON
A 144 12 K Huynh, Univ of Toronto Schs, Toronto, ON
A 132 12 J Schneider, Univ of Toronto Schs, Toronto, ON
B 132 9 J Schneider, Univ of Toronto Schs, Toronto, ON
B 129 12 K Huynh, Univ of Toronto Schs, Toronto, ON
A 136.5 12 I Wang, Vincent Massey SS, Windsor, ON
B 126 12 I Wang, Vincent Massey SS, Windsor, ON
A 124.5 12 A Kong, Vincent Massey SS, Windsor, ON
B 124.5 12 A Kong, Vincent Massey SS, Windsor, ON
B 123 10 W Wen, Vincent Massey SS, Windsor, ON
A 118.5 10 F Ban, Vincent Massey SS, Windsor, ON
A 117 11 C Yednoroz, Vincent Massey SS, Windsor, ON
B 126 11 A Remorov, William Lyon MacKenzie CI, Toronto, ON

SASKATCHEWAN

- A 121.5 12 C Jin, Walter Murray CI, Saskatoon, SK
A 118.5 11 W Chen, Walter Murray CI, Saskatoon, SK

STUDENT DISTINGUISHED HONOR ROLL

CANADA

AMC 10 A&B

This Student Distinguished Honor Roll includes AMC 10 A&B participants from Canadian Schools who score 130.0 or above on the AMC 10A or 132.0 or above on the AMC 10B. It is based on 1% of the top scoring students. An Honor Roll Pin and a certificate are awarded to these contestants. The listing is by individual score in each region.

REGION 10

ALBERTA

A 144 10 J Sun, Western Canada HS, Calgary, AB

BRITISH COLUMBIA

A 150 9 J Zhou, Burnaby North SS, Burnaby, BC
A 144 9 R Wang, Eric Hamber SS, Vancouver, BC
B 124.5 10 R Chen, Gleneagle SS, Coquitlam, BC
B 144 9 R Cheng, Pinetree Secondary, Coquitlam, BC
B 141 10 C Lee, Pinetree Secondary, Coquitlam, BC
A 144 10 J Sun, Sir Winston Churchill SS, Vancouver, BC
A 136.5 9 F Lin, Sir Winston Churchill SS, Vancouver, BC
A 133.5 10 E Guo, Sir Winston Churchill SS, Vancouver, BC
A 139.5 8 T Jeong, St Georges School, Vancouver, BC
A 130.5 10 V Yang, St Michael's Univ S, Victoria, BC

A 132 10 R Zhang, Transition Program, Vancouver, BC
A 144 9 J Kim, University Hill SS, Vancouver, BC
B 138 9 E Kim, Yireh Academy, Port Coquitlam, BC
B 121.5 10 J Jung, Yireh Academy, Port Coquitlam, BC

ONTARIO

A 138 9 Z Liu, Don Mills CI, Don Mills, ON
B 124.5 7 J Woo, Matthews Hall, London, ON
B 145.5 9 Z Liu, Olympiads School, North York, ON
B 132 10 K Liuzhao, Olympiads School, North York, ON
B 127.5 10 H Zhou, Olympiads School, North York, ON
B 123 10 D Peili, Olympiads School, North York, ON
B 126 10 Z Zhu, Richmond Hill HS, Richmond Hill, ON
B 120 10 V Jayakumar, Richmond Hill HS, Richmond Hill, ON
A 132 4 A Song, Sandowne School, Waterloo, ON
A 135 9 J Zung, Univ of Toronto Schs, Toronto, ON
B 123 10 S Gu, Westdale SS, Hamilton, ON



AMC 10/12 Committees

Meeting to choose questions for 2008 contests. From the left: LeRoy Wenstrom, (incoming AMC 10 Chair), Elgin Johnston (CAMC Chair), Michelle Ghrist, Cecil Rousseau (USAMO Chair), David Wells (AMC 12 Chair), Peter Shiue, Steven Blasberg (AIME Chair), Steve Dunbar (AMC Director), Jerrold Grossman, Doug Faires (outgoing AMC 10 Chair), and Bernado Abrego.

STUDENT DISTINGUISHED HONOR ROLL

INTERNATIONAL

AMC 12 A&B

The AMC 12A International Student Distinguished Honor Roll includes participants from International Schools who score 122.0 or above on the AMC 12A or 126.5 or above on the AMC 12B. It is based on 1% of the top scoring students. An Honor Roll Pin and a certificate is awarded to these contestants. The listing is by individual score in each region.

REGION 11

CHINA

A 118.5 M Xu, Aff HS-Beijing Normal Univ, China, PRC
 A 127.5 11 Y Bian, Aff HS-Capital Normal Univ, China, PRC
 A 138 12 R Zhao, Aff HS-Peking Univ, China, PRC
 A 127.5 11 Z Wang, Aff HS-Peking Univ, China, PRC
 A 121.5 12 L Wang, Aff HS-Peking Univ, China, PRC
 A 120 11 Y Zhou, Aff HS-Peking Univ, China, PRC
 A 117 11 W Huang, Aff HS-Peking Univ, China, PRC
 A 117 11 Z Xie, Aff HS-Peking Univ, China, PRC
 A 150 10 B Lin, Aff HS-Renmin Univ, China, PRC
 A 150 11 R Zhang, Aff HS-Renmin Univ, China, PRC
 A 150 12 D Lu, Aff HS-Renmin Univ, China, PRC
 A 144 11 L Li, Aff HS-Renmin Univ, China, PRC
 A 139.5 11 F Wei, Aff HS-Renmin Univ, China, PRC
 A 139.5 12 D Pei, Aff HS-Renmin Univ, China, PRC
 A 136.5 10 X Li, Aff HS-Renmin Univ, China, PRC
 A 133.5 12 Y Fei, Aff HS-Renmin Univ, China, PRC
 A 133.5 11 J Wang, Aff HS-Renmin Univ, China, PRC
 A 133.5 10 C Li, Aff HS-Renmin Univ, China, PRC
 A 133.5 L Wei, Aff HS-Renmin Univ, China, PRC
 A 132 12 D Wang, Aff HS-Renmin Univ, China, PRC
 A 132 10 B Zhang, Aff HS-Renmin Univ, China, PRC
 A 132 12 Y Ma, Aff HS-Renmin Univ, China, PRC
 A 130.5 11 Y Song, Aff HS-Renmin Univ, China, PRC
 A 130.5 11 T Fu, Aff HS-Renmin Univ, China, PRC
 A 130.5 12 Z Sha, Aff HS-Renmin Univ, China, PRC
 A 130.5 9 W Li, Aff HS-Renmin Univ, China, PRC
 A 129 10 C Yang, Aff HS-Renmin Univ, China, PRC
 A 129 11 W He, Aff HS-Renmin Univ, China, PRC
 A 129 12 X Lu, Aff HS-Renmin Univ, China, PRC
 A 129 12 Y Liu, Aff HS-Renmin Univ, China, PRC
 A 127.5 9 T Li, Aff HS-Renmin Univ, China, PRC
 A 127.5 12 S Liu, Aff HS-Renmin Univ, China, PRC
 A 127.5 12 L Qian, Aff HS-Renmin Univ, China, PRC
 A 127.5 10 Y Guo, Aff HS-Renmin Univ, China, PRC
 A 126 12 B Xu, Aff HS-Renmin Univ, China, PRC
 A 126 12 Ren, Aff HS-Renmin Univ, China, PRC
 A 126 12 J Jin, Aff HS-Renmin Univ, China, PRC
 A 124.5 12 J Pu, Aff HS-Renmin Univ, China, PRC
 A 124.5 10 N Wang, Aff HS-Renmin Univ, China, PRC
 A 124.5 10 M Li, Aff HS-Renmin Univ, China, PRC
 A 124.5 11 Y Yang, Aff HS-Renmin Univ, China, PRC
 A 123 10 Z Guan, Aff HS-Renmin Univ, China, PRC
 A 123 12 T Yi, Aff HS-Renmin Univ, China, PRC
 A 123 12 S Shao, Aff HS-Renmin Univ, China, PRC
 A 123 11 Y Jiang, Aff HS-Renmin Univ, China, PRC
 A 123 11 Y Du, Aff HS-Renmin Univ, China, PRC
 A 121.5 12 X Fu, Aff HS-Renmin Univ, China, PRC
 A 121.5 11 X Wu, Aff HS-Renmin Univ, China, PRC
 A 121.5 11 M Wang, Aff HS-Renmin Univ, China, PRC
 A 120 10 C Tian, Aff HS-Renmin Univ, China, PRC
 A 120 12 Y Li, Aff HS-Renmin Univ, China, PRC
 A 120 12 S Li, Aff HS-Renmin Univ, China, PRC
 A 120 10 Y Teng, Aff HS-Renmin Univ, China, PRC

A 120 12 J Zhang, Aff HS-Renmin Univ, China, PRC
 A 120 11 J Zhao, Aff HS-Renmin Univ, China, PRC
 A 120 11 S Han, Aff HS-Renmin Univ, China, PRC
 A 120 12 C Jin, Aff HS-Renmin Univ, China, PRC
 A 118.5 12 C Zhang, Aff HS-Renmin Univ, China, PRC
 A 118.5 10 M Dai, Aff HS-Renmin Univ, China, PRC
 A 118.5 11 G Yang, Aff HS-Renmin Univ, China, PRC
 A 118.5 12 Z Lv, Aff HS-Renmin Univ, China, PRC
 A 117 10 N Du, Aff HS-Renmin Univ, China, PRC
 A 117 11 X Wang, Aff HS-Renmin Univ, China, PRC
 A 117 12 P Zhou, Aff HS-Renmin Univ, China, PRC
 A 117 9 J Wang, Aff HS-Renmin Univ, China, PRC
 A 135 12 Y Zhang, Aff HS-Tsinghua Univ, China, PRC
 A 127.5 12 Y Kaidi, Aff HS-Tsinghua Univ, China, PRC
 A 127.5 12 X Zhang, Aff HS-Tsinghua Univ, China, PRC
 A 118.5 12 Y Wang, Aff HS-Tsinghua Univ, China, PRC
 A 118.5 11 K Zhang, Aff HS-Tsinghua Univ, China, PRC
 A 117 12 X Zhang, Aff HS-Tsinghua Univ, China, PRC
 B 130.5 8 W Wang, Aff MS to Jilin Univ, Changchun City, China, PRC
 A 120 9 Y Zhang, Aff MS to Jilin Univ, Changchun City, China, PRC
 A 118.5 12 H Wang, Beijing Jingshan Sch, China, PRC
 A 129 11 K Wang, Beijing No 4 MS, China, PRC
 A 139.5 12 X Tang, Exp HS Aff-Beijing Normal U, China, PRC
 A 130.5 12 C Jiang, Exp HS Aff-Beijing Normal U, China, PRC
 A 126 12 F Xiang, Exp HS Aff-Beijing Normal U, China, PRC
 A 121.5 12 R Liang, Exp HS Aff-Beijing Normal U, China, PRC
 A 121.5 11 H Zhou, Exp HS Aff-Beijing Normal U, China, PRC
 A 120 11 Z Qi, Exp HS Aff-Beijing Normal U, China, PRC
 A 120 12 J Yu, Harbin No 3 HS, China, PRC
 A 117 12 B Liu, Harbin No 3 HS, China, PRC
 A 135 12 X Zhao, NE. Yucai Frn Lang Sch, China, PRC
 A 121.5 11 C Li, NE. Yucai Frn Lang Sch, China, PRC
 A 117 11 S Qin, NE. Yucai Frn Lang Sch, China, PRC
 A 117 11 C Zhang, NE. Yucai Frn Lang Sch, China, PRC
 A 121.5 11 Y Chen, No 2 HS Aff to Beijing, China, PRC
 A 133.5 11 J Choi, Shanghai Am Sch-West, Zhu Di, Shanghai, China, PRC

HONG KONG

A 121.5 13 K Chiu, Island Sch, Hong Kong

HUNGARY

A 117 12 Z Berna, Univ Debrecen Dept of Math, Debrecen, Hungary

KOREA

B 144 12 S Park, Bright Future Acad, Daejeon, Korea
 A 133.5 11 J Choi, Hankuk Acad of Frn Stud, Yongin Kyongkido, Korea
 B 126 11 J Choi, Hankuk Acad of Frn Stud, Yongin Kyongkido, Korea
 A 121.5 11 J Jung, Hankuk Acad of Frn Stud, Yongin Kyongkido, Korea
 A 121.5 10 M Lee, Hankuk Acad of Frn Stud, Yongin Kyongkido, Korea
 A 121.5 10 K Kim, Hankuk Acad of Frn Stud, Yongin Kyongkido, Korea
 B 144 10 J Park, Korean Minjok Lshp Acad, Kangwon, Korea
 B 133.5 11 H Kim, Korean Minjok Lshp Acad, Kangwon, Korea
 A 129 11 H Jeon, Korean Minjok Lshp Acad, Kangwon, Korea
 B 129 12 E Yang, Korean Minjok Lshp Acad, Kangwon, Korea
 B 127.5 12 D Ryu, Korean Minjok Lshp Acad, Kangwon, Korea
 B 127.5 12 W Hong, Korean Minjok Lshp Acad, Kangwon, Korea
 B 126 10 I Park, Korean Minjok Lshp Acad, Kangwon, Korea

Student Distinguished Honor Roll

AMC 12 A&B (International), Continued

B 126 11 S Park, Korean Minjok Lshp Acad, Kangwon, Korea
 B 126 12 Y Jo, Korean Minjok Lshp Acad, Kangwon, Korea
 B 124.5 12 J Kim, Korean Minjok Lshp Acad, Kangwon, Korea
 A 121.5 12 Y Shin, Korean Minjok Lshp Acad, Kangwon, Korea

PHILLIPINES

A 118.5 12 B Kwon, Int'l School of Manila, Fort Bonifacio, Philippines

ROMANIA

B 123 11 E Rosu, Liceul Internat 'C Negruzzi', Iasi, Romania
 A 135 11 R Feier, Univ of Baia Mare, Baia Mare, Romania

SINGAPORE

A 150 12 T Wang, Hwa Chong Inst, HCI, Singapore
 A 144 12 Y Wu, Hwa Chong Inst, HCI, Singapore
 A 130.5 12 C Suo, Hwa Chong Inst, HCI, Singapore
 A 129 11 Z Dai, Hwa Chong Inst, HCI, Singapore
 A 127.5 12 C Chai, Hwa Chong Inst, HCI, Singapore
 A 123 12 D Wu, Hwa Chong Inst, HCI, Singapore
 A 123 9 S L, Hwa Chong Inst, HCI, Singapore
 A 121.5 12 X Zhihong, Hwa Chong Inst, HCI, Singapore
 A 121.5 10 J Zhong, Hwa Chong Inst, HCI, Singapore
 A 120 11 S Yu, Hwa Chong Inst, HCI, Singapore
 A 120 11 L Ke, Hwa Chong Inst, HCI, Singapore
 A 120 11 Y Zhu, Hwa Chong Inst, HCI, Singapore
 A 120 11 W Lim, Hwa Chong Inst, HCI, Singapore
 A 120 12 L Chen, Hwa Chong Inst, HCI, Singapore
 A 118.5 12 T Zhou, Hwa Chong Inst, HCI, Singapore
 A 118.5 11 X Ma, Hwa Chong Inst, HCI, Singapore
 A 117 9 C Quan, Hwa Chong Inst, HCI, Singapore
 A 120 12 Y Seah, Jurong Jr College, Singapore
 B 130.5 Q Huang, Raffles Girls' Sch, Singapore
 B 127.5 Y Duan, Raffles Girls' Sch, Singapore
 B 141 9 S He, Raffles Institution, Singapore
 B 126 9 J Sia, Raffles Institution, Singapore
 B 124.5 10 Y Wang, Raffles Institution, Singapore
 B 123 10 R Li, Raffles Institution, Singapore
 A 133.5 12 S Chengbin, Raffles JrCol, Singapore
 A 132 11 L Xueping, Raffles JrCol, Singapore
 A 130.5 11 B Wu, Raffles JrCol, Singapore
 A 129 12 F Zhang, Raffles JrCol, Singapore
 A 123 12 W Dai, Raffles JrCol, Singapore
 A 121.5 11 W Yan, Raffles JrCol, Singapore
 A 121.5 11 K Seng Teck, Raffles JrCol, Singapore
 A 120 11 X Chen, Raffles JrCol, Singapore
 A 120 12 F Zhu, Raffles JrCol, Singapore
 A 120 12 Y Zhang, Raffles JrCol, Singapore
 A 118.5 12 H Huang, Raffles JrCol, Singapore
 A 117 11 J Tan, Raffles JrCol, Singapore
 A 117 11 J Kwek, Raffles JrCol, Singapore
 A 117 12 Y Peng, Raffles JrCol, Singapore
 A 117 12 H Zhang, Temasek JrCol, Singapore
 A 130.5 11 M Lin, Victoria JrCol, Singapore
 A 127.5 12 S Lin, Victoria JrCol, Singapore
 A 124.5 12 M Tian, Victoria JrCol, Singapore
 A 124.5 11 L Zhang, Victoria JrCol, Singapore
 A 120 12 Z Zhang, Victoria JrCol, Singapore

TAIWAN

A 123 H Zeng, C.Y.G.Cram School, Taiwan
 A 126 C Chen, Changhua Ching Chen HS, Taiwan
 A 126 C Tseng, Changhua Ching Chen HS, Taiwan
 A 118.5 J Chen, Changhua Ching Chen HS, Taiwan
 A 150 C Lee, Chang-Hua SHS, Taiwan
 A 138 L Yang, Chang-Hua SHS, Taiwan
 A 126 P Huang, Chang-Hua SHS, Taiwan
 A 123 P Wu, Chang-Hua SHS, Taiwan

A 123 J Yeh, Chang-Hua SHS, Taiwan
 A 121.5 Y Wu, Chang-Hua SHS, Taiwan
 A 120 C Wang, Chang-Hua SHS, Taiwan
 A 118.5 Y Chen, Chang-Hua SHS, Taiwan
 A 117 T Lin, Chang-Hua SHS, Taiwan
 A 117 H Chang, Chang-Hua SHS, Taiwan
 A 117 S Wang, Chang-Hua SHS, Taiwan
 A 117 H Hsiao, Chang-Hua SHS, Taiwan
 A 129 C Li, Chin Tzu Ta Bushiban, Taiwan
 A 118.5 T Chiu, Chung Haing JHS, Taiwan
 A 118.5 P Yeh, Chung Haing JHS, Taiwan
 A 135 H Yang, Concordia MS, Taiwan
 A 132 C Chang, Concordia MS, Taiwan
 A 121.5 L Hwang, Concordia MS, Taiwan
 A 120 T Wang, Concordia MS, Taiwan
 A 117 C Kuo, Concordia MS, Taiwan
 A 121.5 C Li, Ger-Jyh SHS, Taiwan
 A 120 Y Su, Hsueh Lin Bushiban, Taiwan
 A 121.5 Y Chang, Hung Wen SHS, Taiwan
 A 126 T Jian, Keelung Mun. Anle SHS, Taiwan
 A 120 C Lin, Li Zen HS, Taiwan
 A 133.5 K Lin, Ming-Dao HS, Taiwan
 A 126 K Ho, Ming-Dao HS, Taiwan
 A 121.5 M Chuang, Nat'l Hsinchu Girls' SHS, Taiwan
 A 127.5 F Chao, Nat'l Chia-Yi SHS, Taiwan
 A 117 T Ho, Nat'l Chia-Yi SHS, Taiwan
 A 138 C Wang, Nat'l Exp. HS at Hsinchu Sci Park, Taiwan
 A 136.5 Z Huang, Nat'l Exp. HS at Hsinchu Sci Park, Taiwan
 A 120 P Chi, Nat'l Exp. HS at Hsinchu Sci Park, Taiwan
 A 144 G Chang, Nat'l Feng Hsin SHS, Taiwan
 A 118.5 H Chou, Nat'l Feng-Yuan SHS, Taiwan
 A 117 C Chu, Nat'l Feng-Yuan SHS, Taiwan
 A 135 C Lee, Nat'l Hsinchu SHS, Taiwan
 A 132 Y Chiang, Nat'l Hsinchu SHS, Taiwan
 A 126 B Jang, Nat'l Hsinchu SHS, Taiwan
 A 124.5 C Lee, Nat'l Hsinchu SHS, Taiwan
 A 123 S Hung, Nat'l Hsinchu SHS, Taiwan
 A 120 Y Liu, Nat'l Hsinchu SHS, Taiwan
 A 120 S Cheng, Nat'l Hsinchu SHS, Taiwan
 A 120 S Hung, Nat'l Hsinchu SHS, Taiwan
 A 117 J Hsu, Nat'l Hsinchu SHS, Taiwan
 A 126 W Fang, Nat'l Hualien SHS, Taiwan
 A 138 Y Chen, Nat'l I-Lan SHS, Taiwan
 A 126 S Jhen, Nat'l I-Lan SHS, Taiwan
 A 124.5 J Su, Nat'l I-Lan SHS, Taiwan
 A 120 L Zeng, Nat'l I-Lan SHS, Taiwan
 A 120 Y Chou, Nat'l I-Lan SHS, Taiwan
 A 118.5 C Chang, Nat'l I-Lan SHS, Taiwan
 A 120 C Su, Nat'l Keelung SHS, Taiwan
 A 118.5 C Chen, Nat'l Keelung SHS, Taiwan
 A 123 C Chang, Nat'l Lan-Yang Girls' HS, Taiwan
 A 127.5 Y Lan, Nat'l Lo-Tung SHS, Taiwan
 A 126 T Wen, Nat'l Lo-Tung SHS, Taiwan
 A 120 H Yu, Nat'l Lo-Tung SHS, Taiwan
 A 118.5 J Wu, Nat'l Lo-Tung SHS, Taiwan
 A 117 Y Cai, Nat'l Lo-Tung SHS, Taiwan
 A 117 D Lin, Nat'l Lo-Tung SHS, Taiwan
 A 129 C Kuo, Nat'l Taichung 1st SHS, Taiwan
 A 120 H Huang, Nat'l Taichung 1st SHS, Taiwan
 A 118.5 S Yeh, Nat'l Taichung 1st SHS, Taiwan
 A 117 J Chen, Nat'l Taichung 1st SHS, Taiwan
 A 117 C Tung, Nat'l Taichung 1st SHS, Taiwan
 A 135 W Tsai, Nat'l Taichung 2nd SHS, Taiwan
 A 126 C Yang, Nat'l Taichung 2nd SHS, Taiwan
 A 118.5 B Yu, Nat'l Taichung 2nd SHS, Taiwan
 A 123 C Liao, Nat'l Tou-Liu SHS, Taiwan

Student Distinguished Honor Roll

AMC 12 A&B (International), Continued

| | | | |
|---------|---|---------|--|
| A 121.5 | C Hsu, Nat'l Tou-Liu SHS, Taiwan | A 120 | H Chang, Nine-Nine Cult. & Ed Foun., Taiwan |
| A 118.5 | H Yao, Nat'l Tou-Liu SHS, Taiwan | A 120 | T Liu, Nine-Nine Cult. & Ed Foun., Taiwan |
| A 118.5 | K Tseng, Nat'l Tou-Liu SHS, Taiwan | A 120 | C Lee, Nine-Nine Cult. & Ed Foun., Taiwan |
| A 150 | Y Chan, Nine-Nine Cult. & Ed Foun., Taiwan | A 120 | Y Wu, Nine-Nine Cult. & Ed Foun., Taiwan |
| A 145.5 | M Chen, Nine-Nine Cult. & Ed Foun., Taiwan | A 118.5 | T Chang, Nine-Nine Cult. & Ed Foun., Taiwan |
| A 144 | P Shih, Nine-Nine Cult. & Ed Foun., Taiwan | A 118.5 | P Liu, Nine-Nine Cult. & Ed Foun., Taiwan |
| A 139.5 | C Wang, Nine-Nine Cult. & Ed Foun., Taiwan | A 118.5 | K Huang, Nine-Nine Cult. & Ed Foun., Taiwan |
| A 138 | C Sha, Nine-Nine Cult. & Ed Foun., Taiwan | A 118.5 | S Yang, Nine-Nine Cult. & Ed Foun., Taiwan |
| A 135 | C Lin, Nine-Nine Cult. & Ed Foun., Taiwan | A 118.5 | H Chang, Nine-Nine Cult. & Ed Foun., Taiwan |
| A 135 | Y Lin, Nine-Nine Cult. & Ed Foun., Taiwan | A 118.5 | P Huang, Nine-Nine Cult. & Ed Foun., Taiwan |
| A 133.5 | H Your, Nine-Nine Cult. & Ed Foun., Taiwan | A 117 | C Wang, Nine-Nine Cult. & Ed Foun., Taiwan |
| A 133.5 | W Hsieh, Nine-Nine Cult. & Ed Foun., Taiwan | A 117 | C Chen, Nine-Nine Cult. & Ed Foun., Taiwan |
| A 132 | C Yang, Nine-Nine Cult. & Ed Foun., Taiwan | A 117 | Y Chen, Nine-Nine Cult. & Ed Foun., Taiwan |
| A 132 | K Lee, Nine-Nine Cult. & Ed Foun., Taiwan | A 117 | H Wang, Nine-Nine Cult. & Ed Foun., Taiwan |
| A 132 | S Cheng, Nine-Nine Cult. & Ed Foun., Taiwan | A 117 | G Chen, Nine-Nine Cult. & Ed Foun., Taiwan |
| A 130.5 | C Wu, Nine-Nine Cult. & Ed Foun., Taiwan | A 117 | K Lai, Nine-Nine Cult. & Ed Foun., Taiwan |
| A 130.5 | H Tung, Nine-Nine Cult. & Ed Foun., Taiwan | A 117 | Y Chiang, Nine-Nine Cult. & Ed Foun., Taiwan |
| A 129 | R Chao, Nine-Nine Cult. & Ed Foun., Taiwan | A 117 | H Hung, Nine-Nine Cult. & Ed Foun., Taiwan |
| A 129 | T Li, Nine-Nine Cult. & Ed Foun., Taiwan | A 117 | T Tsou, Nine-Nine Cult. & Ed Foun., Taiwan |
| A 129 | C Lin, Nine-Nine Cult. & Ed Foun., Taiwan | A 135 | K Wang, Pan-Chiao SHS, Taiwan |
| A 127.5 | W Tu, Nine-Nine Cult. & Ed Foun., Taiwan | A 130.5 | H Tsong, Pan-Chiao SHS, Taiwan |
| A 127.5 | I Chiang, Nine-Nine Cult. & Ed Foun., Taiwan | A 127.5 | C Lin, Pan-Chiao SHS, Taiwan |
| A 127.5 | C Yu, Nine-Nine Cult. & Ed Foun., Taiwan | A 127.5 | T Tsai, Pan-Chiao SHS, Taiwan |
| A 127.5 | W Lin, Nine-Nine Cult. & Ed Foun., Taiwan | A 127.5 | Y Wang, Pan-Chiao SHS, Taiwan |
| A 127.5 | J Chin, Nine-Nine Cult. & Ed Foun., Taiwan | A 127.5 | S Wang, Pan-Chiao SHS, Taiwan |
| A 126 | Y Hong, Nine-Nine Cult. & Ed Foun., Taiwan | A 124.5 | K Lin, Pan-Chiao SHS, Taiwan |
| A 126 | H Huang, Nine-Nine Cult. & Ed Foun., Taiwan | A 123 | P Hou, Pan-Chiao SHS, Taiwan |
| A 126 | R Chao, Nine-Nine Cult. & Ed Foun., Taiwan | A 120 | C Su, Pan-Chiao SHS, Taiwan |
| A 126 | H Lee, Nine-Nine Cult. & Ed Foun., Taiwan | A 120 | Y Cheng, Pan-Chiao SHS, Taiwan |
| A 126 | Y Hsieh, Nine-Nine Cult. & Ed Foun., Taiwan | A 120 | K Chen, Pan-Chiao SHS, Taiwan |
| A 126 | M Lee, Nine-Nine Cult. & Ed Foun., Taiwan | A 117 | Y Lin, Pan-Chiao SHS, Taiwan |
| A 124.5 | T Lan, Nine-Nine Cult. & Ed Foun., Taiwan | A 117 | H Chang, Pan-Chiao SHS, Taiwan |
| A 124.5 | K Lu, Nine-Nine Cult. & Ed Foun., Taiwan | A 117 | H Chuang, Pan-Chiao SHS, Taiwan |
| A 123 | C Huang, Nine-Nine Cult. & Ed Foun., Taiwan | A 126 | C Huang, Prv. Kang Ming SHS, Taiwan |
| A 123 | M Yu, Nine-Nine Cult. & Ed Foun., Taiwan | A 124.5 | Y Huang, Prv. Kang Ming SHS, Taiwan |
| A 123 | T Yeh, Nine-Nine Cult. & Ed Foun., Taiwan | A 118.5 | Y Lin, Prv. Kang Ming SHS, Taiwan |
| A 123 | Y Hsu, Nine-Nine Cult. & Ed Foun., Taiwan | A 118.5 | C Wang, Prv. Kang Ming SHS, Taiwan |
| A 123 | J Lin, Nine-Nine Cult. & Ed Foun., Taiwan | A 126 | C Cheng, Prv. Kao Chiao Sci & Lang, Taiwan |
| A 123 | Y Lin, Nine-Nine Cult. & Ed Foun., Taiwan | A 132 | H Chen, Scare Heart HS, Taiwan |
| A 123 | Y Lai, Nine-Nine Cult. & Ed Foun., Taiwan | A 127.5 | Y Lin, Scare Heart HS, Taiwan |
| A 123 | C Chien, Nine-Nine Cult. & Ed Foun., Taiwan | A 121.5 | T Huang, Scare Heart HS, Taiwan |
| A 123 | S Wang, Nine-Nine Cult. & Ed Foun., Taiwan | A 121.5 | C Huang, Scare Heart HS, Taiwan |
| A 121.5 | W Li, Nine-Nine Cult. & Ed Foun., Taiwan | A 120 | W Liao, Scare Heart HS, Taiwan |
| A 121.5 | M Tsai, Nine-Nine Cult. & Ed Foun., Taiwan | A 120 | C Li, Scare Heart HS, Taiwan |
| A 121.5 | P Hsieh, Nine-Nine Cult. & Ed Foun., Taiwan | A 117 | C Lin, Scare Heart HS, Taiwan |
| A 121.5 | Y Tzeng, Nine-Nine Cult. & Ed Foun., Taiwan | A 117 | H Li, Scare Heart HS, Taiwan |
| A 121.5 | Y Jiarung, Nine-Nine Cult. & Ed Foun., Taiwan | A 117 | K Chung, Scare Heart HS, Taiwan |
| A 121.5 | Y Kao, Nine-Nine Cult. & Ed Foun., Taiwan | A 117 | H Hunag, Scare Heart HS, Taiwan |
| A 121.5 | M Wu, Nine-Nine Cult. & Ed Foun., Taiwan | A 118.5 | C Chiu, Shin Shing HS, Taiwan |
| A 121.5 | H Lin, Nine-Nine Cult. & Ed Foun., Taiwan | A 120 | Y Wu, Stella Matutina Girl's HS, Taiwan |
| A 121.5 | S Lin, Nine-Nine Cult. & Ed Foun., Taiwan | A 130.5 | Y Chen, Taichung Ho Ming Bushiban, Taiwan |
| A 121.5 | T Yang, Nine-Nine Cult. & Ed Foun., Taiwan | A 126 | K Tung, Taichung Ho Ming Bushiban, Taiwan |
| A 121.5 | C Huang, Nine-Nine Cult. & Ed Foun., Taiwan | A 124.5 | Y Hsieh, Taichung Ho Ming Bushiban, Taiwan |
| A 121.5 | S Shan, Nine-Nine Cult. & Ed Foun., Taiwan | A 124.5 | Y Lai, Taichung Ho Ming Bushiban, Taiwan |
| A 121.5 | T Ho, Nine-Nine Cult. & Ed Foun., Taiwan | A 121.5 | M Lai, Taichung Ho Ming Bushiban, Taiwan |
| A 120 | M Chen, Nine-Nine Cult. & Ed Foun., Taiwan | A 121.5 | K Yang, Taichung Ho Ming Bushiban, Taiwan |
| A 120 | T Tsai, Nine-Nine Cult. & Ed Foun., Taiwan | A 120 | B Shang, Taichung Ho Ming Bushiban, Taiwan |
| A 120 | J Wu, Nine-Nine Cult. & Ed Foun., Taiwan | A 120 | C Shu, Taichung Ho Ming Bushiban, Taiwan |
| A 120 | H Lin, Nine-Nine Cult. & Ed Foun., Taiwan | A 120 | T Chen, Taichung Ho Ming Bushiban, Taiwan |
| A 120 | P Hsiung, Nine-Nine Cult. & Ed Foun., Taiwan | A 120 | K Chuang, Taichung Ho Ming Bushiban, Taiwan |
| A 120 | C Tsai, Nine-Nine Cult. & Ed Foun., Taiwan | A 120 | Y Ting, Taichung Ho Ming Bushiban, Taiwan |
| A 120 | H Lin, Nine-Nine Cult. & Ed Foun., Taiwan | A 120 | C Yu, Taichung Ho Ming Bushiban, Taiwan |
| A 120 | S Tai, Nine-Nine Cult. & Ed Foun., Taiwan | A 120 | R Lu, Taichung Ho Ming Bushiban, Taiwan |
| A 120 | S Huang, Nine-Nine Cult. & Ed Foun., Taiwan | A 118.5 | S Hung, Taichung Ho Ming Bushiban, Taiwan |
| A 120 | G Liao, Nine-Nine Cult. & Ed Foun., Taiwan | A 118.5 | Y Chen, Taichung Ho Ming Bushiban, Taiwan |
| A 120 | Y Lin, Nine-Nine Cult. & Ed Foun., Taiwan | A 117 | K Chen, Taichung Ho Ming Bushiban, Taiwan |

Student Distinguished Honor Roll

AMC 12 A&B (International), Continued

| | | | |
|---------|--|---------|--|
| A 117 | C Chen, Taichung Ho Ming Bushiban, Taiwan | A 117 | P Huang, Taipei Ho-Ming Bushiban, Taiwan |
| A 120 | C Li, Tainan City Prv. Ying Hai SHS, Taiwan | A 117 | G Chen, Taipei Ho-Ming Bushiban, Taiwan |
| A 117 | K Chiu, Tainan City Prv. Ying Hai SHS, Taiwan | A 117 | C Shih, Taipei Ho-Ming Bushiban, Taiwan |
| A 135 | 11 D Zhou, Taipei American Sch, Taipei, Taiwan | A 117 | Y Wu, Taipei Ho-Ming Bushiban, Taiwan |
| A 130.5 | D Tsou, Taipei Ho-Ming Bushiban, Taiwan | A 117 | C Chang, Taipei Ho-Ming Bushiban, Taiwan |
| A 127.5 | J Lee, Taipei Ho-Ming Bushiban, Taiwan | A 117 | Y Li, Taipei Ho-Ming Bushiban, Taiwan |
| A 127.5 | C Yang, Taipei Ho-Ming Bushiban, Taiwan | A 144 | S Wang, Taipei Lanya JHS, Taiwan |
| A 126 | H Hsieh, Taipei Ho-Ming Bushiban, Taiwan | A 117 | I Lu, Taipei Mun. Jianguo HS, Taiwan |
| A 126 | R Jiang, Taipei Ho-Ming Bushiban, Taiwan | A 129 | T Tsai, Taipei Mun. Nanhu SHS, Taiwan |
| A 124.5 | C Lee, Taipei Ho-Ming Bushiban, Taiwan | A 117 | C Chen, Taipei Mun. Yongchun SHS, Taiwan |
| A 123 | C Wu, Taipei Ho-Ming Bushiban, Taiwan | A 132 | M Yang, Washington HS, Taiwan |
| A 123 | J Yao, Taipei Ho-Ming Bushiban, Taiwan | A 124.5 | Y Hsieh, Washington HS, Taiwan |
| A 123 | S Lin, Taipei Ho-Ming Bushiban, Taiwan | A 123 | H Chen, Washington HS, Taiwan |
| A 123 | C Wang, Taipei Ho-Ming Bushiban, Taiwan | A 118.5 | B Liou, Washington HS, Taiwan |
| A 121.5 | K Chiang, Taipei Ho-Ming Bushiban, Taiwan | A 118.5 | G Li, Washington HS, Taiwan |
| A 121.5 | J Tsai, Taipei Ho-Ming Bushiban, Taiwan | A 117 | H Chang, Washington HS, Taiwan |
| A 121.5 | S Dad, Taipei Ho-Ming Bushiban, Taiwan | A 121.5 | W Lin, Yang Tze HS, Taiwan |
| A 121.5 | Y Chung, Taipei Ho-Ming Bushiban, Taiwan | A 117 | M Liaw, Yang Tze HS, Taiwan |
| A 120 | Y Li, Taipei Ho-Ming Bushiban, Taiwan | A 118.5 | J Liou, Yu Chu Cram School, Taiwan |
| A 120 | Y Tsai, Taipei Ho-Ming Bushiban, Taiwan | A 118.5 | C Chen, Yu Chu Cram School, Taiwan |
| A 118.5 | H Chen, Taipei Ho-Ming Bushiban, Taiwan | | |
| A 117 | C Hsieh, Taipei Ho-Ming Bushiban, Taiwan | | |
| A 117 | T Chen, Taipei Ho-Ming Bushiban, Taiwan | | |

TURKEY

| | |
|---------|---|
| B 132 | 11 D Uzun, Robert College, Istanbul, Turkey |
| B 127.5 | 11 E Sarbak, Robert College, Istanbul, Turkey |



Convent of the Sacred Heart, New York, New York
Upper School Math Team, Teacher/ AMC 10/12 Manager: Dr. Beverly Soares

STUDENT DISTINGUISHED HONOR ROLL

INTERNATIONAL

AMC 10 A&B

The AMC 10 A&B International Student Distinguished Honor Roll includes participants from International Schools who score 130.0 or above on the AMC 10 A or 132.0 or above on the AMC 10B. It is based on 1% of the top scoring students. An Honor Roll Pin and a certificate are awarded to these contestants. The listing is by individual score in each region.

REGION 11

CHINA

| | | | | | |
|---------|----|--|---------|----|--|
| A 144 | 10 | P Liu, Afl HS-Capital Normal Univ, China, PRC | A 130.5 | 8 | Y Liu, Afl HS-Renmin Univ, China, PRC |
| A 138 | 10 | X Chen, Afl HS-Capital Normal Univ, China, PRC | A 130.5 | 12 | Z Wang, Afl HS-Renmin Univ, China, PRC |
| A 136.5 | 10 | H Yin, Afl HS-Capital Normal Univ, China, PRC | A 150 | 10 | Y Gao, Afl HS-Tsinghua Univ, China, PRC |
| A 135 | 10 | Y Ni, Afl HS-Capital Normal Univ, China, PRC | A 141 | 10 | H Gao, Afl HS-Tsinghua Univ, China, PRC |
| A 133.5 | 10 | C Liu, Afl HS-Capital Normal Univ, China, PRC | A 138 | 10 | C Cai, Afl HS-Tsinghua Univ, China, PRC |
| A 133.5 | 10 | J Liu, Afl HS-Capital Normal Univ, China, PRC | A 138 | 10 | L Yu, Afl HS-Tsinghua Univ, China, PRC |
| A 130.5 | 10 | Z Zhu, Afl HS-Capital Normal Univ, China, PRC | A 135 | 10 | S Yu, Afl HS-Tsinghua Univ, China, PRC |
| A 138 | 10 | W Cheng, Afl HS-Peking Univ, China, PRC | A 133.5 | 10 | Q Ju, Afl HS-Tsinghua Univ, China, PRC |
| A 138 | 10 | Z Chen, Afl HS-Peking Univ, China, PRC | A 133.5 | 10 | X Li, Afl HS-Tsinghua Univ, China, PRC |
| A 135 | 10 | Z Wu, Afl HS-Peking Univ, China, PRC | A 150 | 8 | W Wang, Afl MS to Jilin Univ, Changchun City, China, PRC |
| A 135 | 10 | Q Song, Afl HS-Peking Univ, China, PRC | A 144 | 8 | T Li, Afl MS to Jilin Univ, Changchun City, China, PRC |
| A 133.5 | 10 | R Wang, Afl HS-Peking Univ, China, PRC | A 144 | 7 | W Zhang, Afl MS to Jilin Univ, Changchun City, China, PRC |
| A 133.5 | 10 | M Lou, Afl HS-Peking Univ, China, PRC | A 141 | 9 | Z Gong, Afl MS to Jilin Univ, Changchun City, China, PRC |
| A 132 | 10 | T Li, Afl HS-Peking Univ, China, PRC | A 138 | 9 | Q Ren, Afl MS to Jilin Univ, Changchun City, China, PRC |
| A 132 | 10 | Y Duan, Afl HS-Peking Univ, China, PRC | A 138 | 8 | S He, Afl MS to Jilin Univ, Changchun City, China, PRC |
| A 144 | 8 | L Fang, Afl HS-Renmin Univ, China, PRC | A 138 | 10 | L Wang, Afl MS to Jilin Univ, Changchun City, China, PRC |
| A 144 | 9 | W You, Afl HS-Renmin Univ, China, PRC | A 135 | 8 | H Ge, Afl MS to Jilin Univ, Changchun City, China, PRC |
| A 144 | 8 | B Zhang, Afl HS-Renmin Univ, China, PRC | A 135.5 | 7 | H Zhang, Afl MS to Jilin Univ, Changchun City, China, PRC |
| A 144 | 10 | F Jia, Afl HS-Renmin Univ, China, PRC | A 132 | 7 | W Peng, Afl MS to Jilin Univ, Changchun City, China, PRC |
| A 144 | 8 | Q Shi, Afl HS-Renmin Univ, China, PRC | A 132 | 8 | R Luo, Afl MS to Jilin Univ, Changchun City, China, PRC |
| A 144 | 8 | L Fan, Afl HS-Renmin Univ, China, PRC | A 132 | 7 | Z Yu, Afl MS to Jilin Univ, Changchun City, China, PRC |
| A 144 | 8 | J Chen, Afl HS-Renmin Univ, China, PRC | A 132 | 8 | Y Zhao, Afl MS to Jilin Univ, Changchun City, China, PRC |
| A 144 | 9 | X Su, Afl HS-Renmin Univ, China, PRC | A 132 | 9 | J Cui, Afl MS to Jilin Univ, Changchun City, China, PRC |
| A 144 | 9 | Y Xiao, Afl HS-Renmin Univ, China, PRC | A 132 | 9 | P Yu, Afl MS to Jilin Univ, Changchun City, China, PRC |
| A 144 | 10 | H Ji, Afl HS-Renmin Univ, China, PRC | A 132 | 7 | D Zhang, Afl MS to Jilin Univ, Changchun City, China, PRC |
| A 144 | 9 | H Pi, Afl HS-Renmin Univ, China, PRC | B 121.5 | 10 | K Yang, Beijing Concord Col Sino-Canada, Beijing, China, PRC |
| A 139.5 | 9 | Z Zhang, Afl HS-Renmin Univ, China, PRC | A 138 | 10 | W Gu, Beijing Jingshan Sch, China, PRC |
| A 138 | 8 | J Peng, Afl HS-Renmin Univ, China, PRC | A 138 | 10 | L Lv, Beijing No 2 HS, China, PRC |
| A 138 | 9 | W Zhao, Afl HS-Renmin Univ, China, PRC | A 132 | 10 | C Wang, Beijing No 2 HS, China, PRC |
| A 138 | 9 | X Li, Afl HS-Renmin Univ, China, PRC | A 150 | 10 | K He, Beijing No 4 MS, China, PRC |
| A 138 | 9 | Y Tang, Afl HS-Renmin Univ, China, PRC | A 145.5 | 10 | S Ju, Beijing No 4 MS, China, PRC |
| A 138 | 10 | D Yang, Afl HS-Renmin Univ, China, PRC | A 133.5 | 10 | J Zhao, Beijing No 4 MS, China, PRC |
| A 138 | 7 | L Chen, Afl HS-Renmin Univ, China, PRC | A 132 | 10 | M Li, Beijing No 4 MS, China, PRC |
| A 138 | 9 | X Luo, Afl HS-Renmin Univ, China, PRC | A 132 | 10 | Y Zhang, Beijing No 4 MS, China, PRC |
| A 138 | 9 | R Ding, Afl HS-Renmin Univ, China, PRC | A 130.5 | 10 | R Ge, Beijing No 4 MS, China, PRC |
| A 138 | 8 | Z Tan, Afl HS-Renmin Univ, China, PRC | A 130.5 | 10 | S Xu, Beijing No 4 MS, China, PRC |
| A 138 | 8 | T Yang, Afl HS-Renmin Univ, China, PRC | A 130.5 | 10 | Z Shen, Beijing No 4 MS, China, PRC |
| A 138 | 9 | W Duan, Afl HS-Renmin Univ, China, PRC | A 136.5 | 10 | C Chang, Beijing No 5 MS, China, PRC |
| A 138 | 9 | Y Yang, Afl HS-Renmin Univ, China, PRC | A 133.5 | 10 | B Yadi, Beijing No 5 MS, China, PRC |
| A 138 | 9 | D Xie, Afl HS-Renmin Univ, China, PRC | A 133.5 | 10 | W Xiaochen, Beijing No 5 MS, China, PRC |
| A 135 | 9 | Z Wang, Afl HS-Renmin Univ, China, PRC | A 130.5 | 10 | H Randi, Beijing No 5 MS, China, PRC |
| A 135 | 9 | X Wang, Afl HS-Renmin Univ, China, PRC | A 138 | | Z Wen, Exp HS Afl-Beijing Normal U, China, PRC |
| A 133.5 | 9 | J Zhang, Afl HS-Renmin Univ, China, PRC | A 138 | | M Zhang, Exp HS Afl-Beijing Normal U, China, PRC |
| A 133.5 | 9 | B Lu, Afl HS-Renmin Univ, China, PRC | A 138 | | F Yang, Exp HS Afl-Beijing Normal U, China, PRC |
| A 132 | 9 | H Wen, Afl HS-Renmin Univ, China, PRC | A 138 | | B Rao, Exp HS Afl-Beijing Normal U, China, PRC |
| A 132 | 9 | T Zhan, Afl HS-Renmin Univ, China, PRC | A 135 | | X Wang, Exp HS Afl-Beijing Normal U, China, PRC |
| A 132 | 9 | T Zhong, Afl HS-Renmin Univ, China, PRC | A 135 | | J Wang, Exp HS Afl-Beijing Normal U, China, PRC |
| A 132 | 9 | A Bai, Afl HS-Renmin Univ, China, PRC | A 133.5 | | S Yang, Exp HS Afl-Beijing Normal U, China, PRC |
| A 132 | 9 | Y Luo, Afl HS-Renmin Univ, China, PRC | A 133.5 | | Y Wang, Exp HS Afl-Beijing Normal U, China, PRC |
| A 132 | 8 | S Su, Afl HS-Renmin Univ, China, PRC | A 132 | | Y Zhang, Exp HS Afl-Beijing Normal U, China, PRC |
| A 132 | 9 | F Peng, Afl HS-Renmin Univ, China, PRC | A 132 | | Y Li, Exp HS Afl-Beijing Normal U, China, PRC |
| A 132 | 10 | T Liu, Afl HS-Renmin Univ, China, PRC | A 130.5 | | Q Yu, Exp HS Afl-Beijing Normal U, China, PRC |
| A 132 | 9 | Y Li, Afl HS-Renmin Univ, China, PRC | A 130.5 | | W Chen, Exp HS Afl-Beijing Normal U, China, PRC |
| A 132 | 9 | J Sheng, Afl HS-Renmin Univ, China, PRC | A 130.5 | | Y Tang, Exp HS Afl-Beijing Normal U, China, PRC |
| | | | A 150 | 10 | M Gao, Harbin No 3 HS, China, PRC |
| | | | A 150 | 10 | T Mu, Harbin No 3 HS, China, PRC |
| | | | A 145.5 | 10 | B Li, Harbin No 3 HS, China, PRC |

Student Distinguished Honor Roll

AMC 10 A&B (International), Continued

A 144 10 Z Gao, Harbin No 3 HS, China, PRC
 A 144 10 Q Li, Harbin No 3 HS, China, PRC
 A 144 10 B Wang, Harbin No 3 HS, China, PRC
 A 144 10 Z Lv, Harbin No 3 HS, China, PRC
 A 144 10 T Zhang, Harbin No 3 HS, China, PRC
 A 144 10 H Guo, Harbin No 3 HS, China, PRC
 A 144 10 H Zhang, Harbin No 3 HS, China, PRC
 A 144 10 M Yang, Harbin No 3 HS, China, PRC
 A 141 10 B Wang, Harbin No 3 HS, China, PRC
 A 138 10 H Cao, Harbin No 3 HS, China, PRC
 A 138 10 W Cui, Harbin No 3 HS, China, PRC
 A 138 10 M Zhang, Harbin No 3 HS, China, PRC
 A 138 10 Y Zhu, Harbin No 3 HS, China, PRC
 A 138 10 R Li, Harbin No 3 HS, China, PRC
 A 138 10 G Yan, Harbin No 3 HS, China, PRC
 A 138 10 R Liu, Harbin No 3 HS, China, PRC
 A 138 10 T Zhou, Harbin No 3 HS, China, PRC
 A 138 10 J Zhang, Harbin No 3 HS, China, PRC
 A 138 10 H Yang, Harbin No 3 HS, China, PRC
 A 138 10 T Sun, Harbin No 3 HS, China, PRC
 A 136.5 10 D Chen, Harbin No 3 HS, China, PRC
 A 135 10 Q Li, Harbin No 3 HS, China, PRC
 A 135 10 Z Wang, Harbin No 3 HS, China, PRC
 A 135 10 J Li, Harbin No 3 HS, China, PRC
 A 135 10 Y Wang, Harbin No 3 HS, China, PRC
 A 133.5 10 M Yang, Harbin No 3 HS, China, PRC
 A 132 10 T Zheng, Harbin No 3 HS, China, PRC
 A 132 10 H Tu, Harbin No 3 HS, China, PRC
 A 132 10 Y Tan, Harbin No 3 HS, China, PRC
 A 132 10 D Sun, Harbin No 3 HS, China, PRC
 A 132 10 S Yu, Harbin No 3 HS, China, PRC
 A 132 10 S Jin, Harbin No 3 HS, China, PRC
 A 132 10 W Ma, Harbin No 3 HS, China, PRC
 A 132 10 C Zhang, Harbin No 3 HS, China, PRC
 A 130.5 10 D Zou, Harbin No 3 HS, China, PRC
 A 130.5 10 Z Li, Harbin No 3 HS, China, PRC
 A 130.5 10 Y Li, Harbin No 3 HS, China, PRC
 A 130.5 10 J Liang, Harbin No 3 HS, China, PRC
 A 130.5 10 R Li, Harbin No 3 HS, China, PRC
 B 139.5 10 X Li, Hua Nan Shi Da Fu Zhong, Guang Zhou, China, PRC
 B 139.5 10 J Zhang, Hua Nan Shi Da Fu Zhong, Guang Zhou, China, PRC
 B 138 10 B Wu, Hua Nan Shi Da Fu Zhong, Guang Zhou, China, PRC
 B 120 10 S W, Hua Nan Shi Da Fu Zhong, Guang Zhou, China, PRC
 A 144 10 Z Wang, NE. Yucai Frn Lang Sch, China, PRC
 A 141 10 Z Yang, NE. Yucai Frn Lang Sch, China, PRC
 A 139.5 10 Z Feng, NE. Yucai Frn Lang Sch, China, PRC
 A 138 10 H Wang, NE. Yucai Frn Lang Sch, China, PRC
 A 135 10 S Lu, NE. Yucai Frn Lang Sch, China, PRC
 A 132 9 H Sun, NE. Yucai Frn Lang Sch, China, PRC
 A 132 9 D Wang, NE. Yucai Frn Lang Sch, China, PRC
 A 132 10 W Wang, NE. Yucai Frn Lang Sch, China, PRC
 A 132 9 J Cai, NE. Yucai Frn Lang Sch, China, PRC
 A 132 10 S Liu, NE. Yucai Frn Lang Sch, China, PRC
 A 130.5 9 Y Guan, NE. Yucai Frn Lang Sch, China, PRC
 A 130.5 10 X Liang, NE. Yucai Frn Lang Sch, China, PRC
 A 130.5 9 Y Gao, NE. Yucai Frn Lang Sch, China, PRC
 A 130.5 9 Z Liu, NE. Yucai Frn Lang Sch, China, PRC
 A 144 10 Z Gou, No 2 HS Aff to Beijing, China, PRC
 A 139.5 10 Z Zhou, No 2 HS Aff. to Beijing, China, PRC
 A 138 10 X He, No 2 HS Aff. to Beijing, China, PRC
 A 133.5 10 L Chen, No 2 HS Aff. to Beijing, China, PRC
 A 132 10 W Fang, No 2 HS Aff. to Beijing, China, PRC
 A 132 10 G Li, No 2 HS Aff. to Beijing, China, PRC
 A 132 10 Z Li, No 2 HS Aff. to Beijing, China, PRC
 A 133.5 10 D Pak, Shanghai Am Sch-Pudong, Pudong, China, PRC
 A 132 10 J Kim, Shanghai Am Sch-West, Zhu Di, Shanghai, China, PRC

HONG KONG

A 144 10 M Ng, Hong Kong Int'l Sch, Tai Tam, Hong Kong

HUNGARY

A 144 9 A Eles, Univ Debrecen Dept of Math, Debrecen, Hungary

INDIA

A 138 10 J Heo, American Emb Sch, New Delhi, India

JAPAN

B 126 10 D Kim, St Mary's Int'l Sch, Tokyo, Japan

B 124.5 9 K Park, St Mary's Int'l Sch, Tokyo, Japan

KOREA

A 150 10 W Lee, Hankuk Acad of Frn Stud, Yongin Kyongkido, Korea

A 135 10 J Kim, Hankuk Acad of Frn Stud, Yongin Kyongkido, Korea

A 132 11 E Chung, Hankuk Acad of Frn Stud, Yongin Kyongkido, Korea

A 130.5 10 S Jeong, Hankuk Acad of Frn Stud, Yongin Kyongkido, Korea

B 127.5 10 B Choi, Hankuk Acad of Frn Stud, Yongin Kyongkido, Korea

B 120 10 K Kim, Hankuk Acad of Frn Stud, Yongin Kyongkido, Korea

B 121.5 10 J Lim, ICS of Seoul Korea, Seoul, Korea

MALAYSIA

A 132 10 K Khor, St. Francis Inst, Malacca, Malaysia

MEXICO

ROMANIA

B 144 9 A Constantinescu, Liceul Internat 'C Negruzzi', Iasi, Romania

B 138 10 M Bivol, Liceul Internat 'C Negruzzi', Iasi, Romania

B 133.5 10 A Rusu, Liceul Internat 'C Negruzzi', Iasi, Romania

B 130.5 8 A Piroi, Liceul Internat 'C Negruzzi', Iasi, Romania

B 126 8 V Cecati, Liceul Internat 'C Negruzzi', Iasi, Romania

SINGAPORE

B 135 10 Chu Toan Thang, Anglo Chinese Sch, Singapore

A 135 10 S Kuek, Bukit Panjang Gov't HS, Singapore

B 133.5 10 Z Xie, Dunman HS, Singapore

B 132 10 C Liu, Dunman HS, Singapore

B 130.5 10 S Yuchen, Dunman HS, Singapore

B 127.5 9 J Zhu, Dunman HS, Singapore

B 124.5 10 Y Fang, Dunman HS, Singapore

B 124.5 10 M Cui, Dunman HS, Singapore

B 121.5 10 W Shitong, Dunman HS, Singapore

B 121.5 10 J Sung, Dunman HS, Singapore

B 121.5 10 J Jing, Dunman HS, Singapore

B 120 10 M Li, Dunman HS, Singapore

B 120 9 M Yan, Dunman HS, Singapore

A 144 8 H Eng Keat, Hwa Chong Inst, HCI, Singapore

A 144 10 C Jia Guang, Hwa Chong Inst, HCI, Singapore

A 133.5 10 L Jonathan, Hwa Chong Inst, HCI, Singapore

A 133.5 10 L Wei Zhong, Hwa Chong Inst, HCI, Singapore

A 133.5 8 H Peter, Hwa Chong Inst, HCI, Singapore

A 133.5 10 L Yongquan, Hwa Chong Inst, HCI, Singapore

A 132 9 K Boon Hou, Hwa Chong Inst, HCI, Singapore

A 132 9 L Cheong Cheng, Hwa Chong Inst, HCI, Singapore

A 145.5 9 D Chung, Hwa Chong Intl Sch, Singapore

A 144 9 H Peng Hui, Nanyang Girls' HS, Singapore

A 132 9 Y Xia, Nanyang Girls' HS, Singapore

A 132 9 D Gu, Nanyang Girls' HS, Singapore

A 132 9 C Fu, Nanyang Girls' HS, Singapore

B 150 9 H Nguyen Qui, National JrCol, Singapore

B 135 9 J Lu, National JrCol, Singapore

B 130.5 9 L Cao, National JrCol, Singapore

B 127.5 9 Z Ye, National JrCol, Singapore

B 121.5 9 Y Yang, National JrCol, Singapore

B 120 10 H Zheyu, National JrCol, Singapore

A 144 9 G Wong Ying Lin, Nus HS of Math/Sci, Singapore

Student Distinguished Honor Roll

AMC 10 A&B (International), Continued

| | | | | |
|---------|----|--|---------|--|
| A 132 | 9 | J Low, Nus HS of Math/Sci, Singapore | A 132 | W Hsu, Li Zen HS, Taiwan |
| A 132 | 9 | J Goh, Nus HS of Math/Sci, Singapore | A 130.5 | Y Lin, Math-Yen Classroom, Taiwan |
| A 130.5 | 10 | N Chen Fang Yew, Nus HS of Math/Sci, Singapore | A 144 | T Lin, Ming-Dao HS, Taiwan |
| A 144 | 10 | Z Xu, Raffles Girls' Sch, Singapore | A 138 | J Cai, Ming-Dao HS, Taiwan |
| A 144 | 9 | Y Duan, Raffles Girls' Sch, Singapore | A 132 | C Chiang, Ming-Dao HS, Taiwan |
| A 138 | 9 | X Tan, Raffles Girls' Sch, Singapore | A 132 | Y Yan, Ming-Dao HS, Taiwan |
| A 135 | 10 | F Liu, Raffles Girls' Sch, Singapore | A 132 | K Lin, Ming-Dao HS, Taiwan |
| A 133.5 | 10 | X Du, Raffles Girls' Sch, Singapore | A 132 | P Huang, Ming-Dao HS, Taiwan |
| A 133.5 | 10 | H Koh, Raffles Girls' Sch, Singapore | A 130.5 | L Chen, Ming-Dao HS, Taiwan |
| A 132 | 10 | X Liew, Raffles Girls' Sch, Singapore | A 132 | L Wu, Na I Lo-Tung SHS, Taiwan |
| A 132 | 9 | Q Huang, Raffles Girls' Sch, Singapore | A 144 | P Chang, Na I Sihu SHS, Taiwan |
| A 132 | 10 | H Cao, Raffles Girls' Sch, Singapore | A 144 | C Lin, National I-Lan SHS, Taiwan |
| A 132 | 9 | M Liao, Raffles Girls' Sch, Singapore | A 138 | S Chang, National I-Lan SHS, Taiwan |
| B 132 | 8 | Z Kang, Raffles Institution, Singapore | A 138 | C Chen, National I-Lan SHS, Taiwan |
| B 126 | 8 | Z Chin, Raffles Institution, Singapore | A 133.5 | C Chou, National I-Lan SHS, Taiwan |
| B 121.5 | 7 | Y Li, Raffles Institution, Singapore | A 132 | P Chen, National I-Lan SHS, Taiwan |
| B 138 | 10 | Yang Jin, River Valley HS, Singapore | A 139.5 | H Li, National Tou-Liu SHS, Taiwan |
| B 135 | 10 | Chen Chu, River Valley HS, Singapore | A 133.5 | T Guo, National Tou-Liu SHS, Taiwan |
| B 132 | 10 | Shao Yue, River Valley HS, Singapore | A 132 | C Lu, National Tou-Liu SHS, Taiwan |
| B 130.5 | 10 | Wong Chen, River Valley HS, Singapore | A 132 | M Li, National Tou-Liu SHS, Taiwan |
| B 127.5 | 10 | Zhu Zhe Heng, River Valley HS, Singapore | A 138 | J Chang, Nat'l Taichung First SHS, Taiwan |
| B 126 | 10 | Cui Nai Sheng, River Valley HS, Singapore | A 132 | K Huang, Nat'l Taichung First SHS, Taiwan |
| B 124.5 | 10 | Ruan Xi Nan, River Valley HS, Singapore | A 132 | B Wang, Nat'l Taichung First SHS, Taiwan |
| B 123 | 10 | Tang Ni, River Valley HS, Singapore | A 132 | C Yu, Nat'l Taichung First SHS, Taiwan |
| B 121.5 | 10 | Tan Shi Rui, River Valley HS, Singapore | A 144 | Z Li, Nat'l Tung Shih SHS, Taiwan |
| B 121.5 | 10 | Koh Yi Sheng, River Valley HS, Singapore | A 150 | B Gu, Nine-Nine Cult. & Ed Foun., Taiwan |
| B 121.5 | 10 | Yang Jing Wei, River Valley HS, Singapore | A 150 | C Li, Nine-Nine Cult. & Ed Foun., Taiwan |
| B 120 | 10 | Tan Hong Kuang, River Valley HS, Singapore | A 145.5 | B Wu, Nine-Nine Cult. & Ed Foun., Taiwan |
| B 120 | 10 | Li Hui, River Valley HS, Singapore | A 145.5 | H Dung, Nine-Nine Cult. & Ed Foun., Taiwan |
| A 135 | 8 | S Park, Singapore Am Sch, Singapore | A 144 | P Chiang, Nine-Nine Cult. & Ed Foun., Taiwan |
| B 130.5 | 10 | T Do, St Joseph's Inst, Singapore | A 144 | T Tseng, Nine-Nine Cult. & Ed Foun., Taiwan |
| B 123 | 9 | Q Truong, St Joseph's Inst, Singapore | A 144 | T Chang, Nine-Nine Cult. & Ed Foun., Taiwan |
| B 120 | 9 | I Suriady, St Joseph's Inst, Singapore | A 144 | D Wang, Nine-Nine Cult. & Ed Foun., Taiwan |
| B 135 | 10 | Chen Sihan, Temasek SS, Singapore | A 144 | B Jhong, Nine-Nine Cult. & Ed Foun., Taiwan |
| | | | A 144 | Y Lin, Nine-Nine Cult. & Ed Foun., Taiwan |
| | | | A 144 | J Hsu, Nine-Nine Cult. & Ed Foun., Taiwan |
| | | | A 144 | H Chen, Nine-Nine Cult. & Ed Foun., Taiwan |
| | | | A 144 | Y Zheng, Nine-Nine Cult. & Ed Foun., Taiwan |
| | | | A 144 | Y Kao, Nine-Nine Cult. & Ed Foun., Taiwan |
| | | | A 144 | C Chang, Nine-Nine Cult. & Ed Foun., Taiwan |
| | | | A 144 | T Wu, Nine-Nine Cult. & Ed Foun., Taiwan |
| | | | A 144 | C Lan, Nine-Nine Cult. & Ed Foun., Taiwan |
| | | | A 144 | Y Lin, Nine-Nine Cult. & Ed Foun., Taiwan |
| | | | A 144 | I Tseng, Nine-Nine Cult. & Ed Foun., Taiwan |
| | | | A 144 | H Chen, Nine-Nine Cult. & Ed Foun., Taiwan |
| | | | A 144 | T Shu, Nine-Nine Cult. & Ed Foun., Taiwan |
| | | | A 144 | C Huang, Nine-Nine Cult. & Ed Foun., Taiwan |
| | | | A 141 | S Cheng, Nine-Nine Cult. & Ed Foun., Taiwan |
| | | | A 139.5 | T Chang, Nine-Nine Cult. & Ed Foun., Taiwan |
| | | | A 139.5 | C Lee, Nine-Nine Cult. & Ed Foun., Taiwan |
| | | | A 139.5 | A Lin, Nine-Nine Cult. & Ed Foun., Taiwan |
| | | | A 139.5 | Y Huang, Nine-Nine Cult. & Ed Foun., Taiwan |
| | | | A 138 | C Lin, Nine-Nine Cult. & Ed Foun., Taiwan |
| | | | A 138 | T Chiu, Nine-Nine Cult. & Ed Foun., Taiwan |
| | | | A 138 | C Lin, Nine-Nine Cult. & Ed Foun., Taiwan |
| | | | A 138 | Y Lin, Nine-Nine Cult. & Ed Foun., Taiwan |
| | | | A 138 | S Huang, Nine-Nine Cult. & Ed Foun., Taiwan |
| | | | A 138 | S Liu, Nine-Nine Cult. & Ed Foun., Taiwan |
| | | | A 138 | T Lan, Nine-Nine Cult. & Ed Foun., Taiwan |
| | | | A 138 | Y Lee, Nine-Nine Cult. & Ed Foun., Taiwan |
| | | | A 138 | K Li, Nine-Nine Cult. & Ed Foun., Taiwan |
| | | | A 138 | Y Lee, Nine-Nine Cult. & Ed Foun., Taiwan |
| | | | A 138 | L Chang, Nine-Nine Cult. & Ed Foun., Taiwan |
| | | | A 138 | Y Lai, Nine-Nine Cult. & Ed Foun., Taiwan |
| | | | A 138 | H Wu, Nine-Nine Cult. & Ed Foun., Taiwan |
| | | | A 138 | K Lin, Nine-Nine Cult. & Ed Foun., Taiwan |

TAIWAN

| | |
|---------|---|
| A 139.5 | P Chan, AfI SHS-Nat'l Taiwan Normal Univ, Taiwan |
| A 135 | T Huang, AfI SHS-Nat'l Taiwan Normal Univ, Taiwan |
| A 132 | W Chou, Changhua Ching Chen HS, Taiwan |
| A 144 | P Huang, Chang-Hua SHS, Taiwan |
| A 144 | E Hsu, Chang-Hua SHS, Taiwan |
| A 138 | C Hsu, Chang-Hua SHS, Taiwan |
| A 138 | M Chiang, Chang-Hua SHS, Taiwan |
| A 138 | K Shen, Chang-Hua SHS, Taiwan |
| A 138 | C Yu, Chang-Hua SHS, Taiwan |
| A 138 | C Chang, Chang-Hua SHS, Taiwan |
| A 132 | S You, Chang-Hua SHS, Taiwan |
| A 132 | M Kao, Chang-Hua SHS, Taiwan |
| A 132 | Y Hou, Chang-Hua SHS, Taiwan |
| A 132 | Y Chen, Chang-Hua SHS, Taiwan |
| A 135 | Y Yang, Chung Haing JHS, Taiwan |
| A 135 | H Chen, Chung Haing JHS, Taiwan |
| A 132 | J Tasy, Chung Haing JHS, Taiwan |
| A 144 | D Hung, Concrodia MS, Taiwan |
| A 130.5 | C Wang, Concrodia MS, Taiwan |
| A 130.5 | T Lin, Ger-Jyh SHS, Taiwan |
| A 150 | M Wang, Hsinchu Ho Ming Bushiban, Taiwan |
| A 144 | Y Chuang, Hsinchu Ho Ming Bushiban, Taiwan |
| A 135 | T Wang, Hsinchu Ho Ming Bushiban, Taiwan |
| A 132 | L Li, Hsinchu Ho Ming Bushiban, Taiwan |
| A 130.5 | Y Chen, Hsinchu Ho Ming Bushiban, Taiwan |
| A 139.5 | S Yeh, Hung-Ta Cram School, Taiwan |
| A 139.5 | C Yeh, Jiangucui JHS, Taiwan |
| A 138 | W Chen, Jiangucui JHS, Taiwan |
| A 132 | P Huang, Jiangucui JHS, Taiwan |
| A 138 | P Yang, Kaohsiung Yangming JHS, Taiwan |

Student Distinguished Honor Roll

AMC 10 A&B (International), Continued

| | | | |
|---------|--|---------|--|
| A 138 | G Hung, Nine-Nine Cult. & Ed Foun., Taiwan | A 132 | M Tung, Prv. Kang Ming SHS, Taiwan |
| A 138 | H Lee, Nine-Nine Cult. & Ed Foun., Taiwan | A 132 | K Wang, Prv. Kang Ming SHS, Taiwan |
| A 138 | C Chiang, Nine-Nine Cult. & Ed Foun., Taiwan | A 132 | Y Lin, Prv. Kang Ming SHS, Taiwan |
| A 138 | W Tsai, Nine-Nine Cult. & Ed Foun., Taiwan | A 132 | T Huang, Prv. Kang Ming SHS, Taiwan |
| A 138 | C Hsiao, Nine-Nine Cult. & Ed Foun., Taiwan | A 130.5 | N Kuo, Prv. Kang Ming SHS, Taiwan |
| A 138 | L Cheng, Nine-Nine Cult. & Ed Foun., Taiwan | A 130.5 | C Hsieh, Prv. Kang Ming SHS, Taiwan |
| A 138 | J Wang, Nine-Nine Cult. & Ed Foun., Taiwan | A 138 | H Chen, Prv. Kao Chiao Sci & Lang, Taiwan |
| A 138 | T Huang, Nine-Nine Cult. & Ed Foun., Taiwan | A 130.5 | C Chuang, Scare Heart HS, Taiwan |
| A 138 | P Lee, Nine-Nine Cult. & Ed Foun., Taiwan | A 130.5 | R Jiang, Scare Heart HS, Taiwan |
| A 138 | C Lin, Nine-Nine Cult. & Ed Foun., Taiwan | A 139.5 | J Chen, Sheu-Lun Bushiban, Taiwan |
| A 138 | H Chen, Nine-Nine Cult. & Ed Foun., Taiwan | A 138 | L Chen, Shing Fun Yun Cram School, Taiwan |
| A 138 | C Wang, Nine-Nine Cult. & Ed Foun., Taiwan | A 141 | W Shih, Stella Maritima Girl's HS, Taiwan |
| A 136.5 | T Hsia, Nine-Nine Cult. & Ed Foun., Taiwan | A 130.5 | C Liang, Taichung Ho Ming Bushiban, Taiwan |
| A 136.5 | T Chang, Nine-Nine Cult. & Ed Foun., Taiwan | A 150 | S Chen, Tainan Co. Hsin Tung JHS, Taiwan |
| A 135 | K Lee, Nine-Nine Cult. & Ed Foun., Taiwan | A 144 | H Hsieh, Tainan Co. Hsin Tung JHS, Taiwan |
| A 135 | Y Chou, Nine-Nine Cult. & Ed Foun., Taiwan | A 136.5 | H Kuo, Tainan Co. Hsin Tung JHS, Taiwan |
| A 135 | L Lee, Nine-Nine Cult. & Ed Foun., Taiwan | A 132 | C Huang, Tainan Co. Hsin Tung JHS, Taiwan |
| A 135 | Y Chou, Nine-Nine Cult. & Ed Foun., Taiwan | A 132 | C Liu, Tainan Co. Hsin Tung JHS, Taiwan |
| A 135 | S Chang, Nine-Nine Cult. & Ed Foun., Taiwan | A 133.5 | Y Chen, Tainan Deguang Girls' HS, Taiwan |
| A 135 | S Hong, Nine-Nine Cult. & Ed Foun., Taiwan | A 145.5 | C Hsu, Tainan Jiansing JHS, Taiwan |
| A 135 | B Chen, Nine-Nine Cult. & Ed Foun., Taiwan | A 144 | C Fu, Tainan Jiansing JHS, Taiwan |
| A 135 | Y Tung, Nine-Nine Cult. & Ed Foun., Taiwan | A 132 | W Huang, Tainan Jiansing JHS, Taiwan |
| A 135 | C Huang, Nine-Nine Cult. & Ed Foun., Taiwan | A 132 | P Su, Tainan Jiansing JHS, Taiwan |
| A 133.5 | P Chang, Nine-Nine Cult. & Ed Foun., Taiwan | A 139.5 | K Chang, Taipei Co. Yong Ho JHS, Taiwan |
| A 133.5 | T Liang, Nine-Nine Cult. & Ed Foun., Taiwan | A 138 | B Chen, Taipei Ho-Ming Bushiban, Taiwan |
| A 133.5 | C Yen, Nine-Nine Cult. & Ed Foun., Taiwan | A 138 | H Li, Taipei Ho-Ming Bushiban, Taiwan |
| A 133.5 | I Lin, Nine-Nine Cult. & Ed Foun., Taiwan | A 136.5 | K Yan, Taipei Ho-Ming Bushiban, Taiwan |
| A 133.5 | T Liang, Nine-Nine Cult. & Ed Foun., Taiwan | A 136.5 | Y Wu, Taipei Ho-Ming Bushiban, Taiwan |
| A 133.5 | Y Lin, Nine-Nine Cult. & Ed Foun., Taiwan | A 135 | C Lu, Taipei Ho-Ming Bushiban, Taiwan |
| A 133.5 | S Hunag, Nine-Nine Cult. & Ed Foun., Taiwan | A 135 | C Lin, Taipei Ho-Ming Bushiban, Taiwan |
| A 133.5 | W Lin, Nine-Nine Cult. & Ed Foun., Taiwan | A 135 | P Chung, Taipei Ho-Ming Bushiban, Taiwan |
| A 133.5 | Y Liao, Nine-Nine Cult. & Ed Foun., Taiwan | A 132 | Y Wang, Taipei Ho-Ming Bushiban, Taiwan |
| A 133.5 | C Chen, Nine-Nine Cult. & Ed Foun., Taiwan | A 132 | Y Wang, Taipei Ho-Ming Bushiban, Taiwan |
| A 132 | C Shih, Nine-Nine Cult. & Ed Foun., Taiwan | A 130.5 | C Chen, Taipei Ho-Ming Bushiban, Taiwan |
| A 132 | S Shen, Nine-Nine Cult. & Ed Foun., Taiwan | A 132 | W Ting, Taipei Lanya JHS, Taiwan |
| A 132 | C Huang, Nine-Nine Cult. & Ed Foun., Taiwan | A 144 | D Yang, Taipei Mun. Jianguo HS, Taiwan |
| A 132 | C Wu, Nine-Nine Cult. & Ed Foun., Taiwan | A 138 | W Li, Taipei Mun. Jianguo HS, Taiwan |
| A 132 | H Chao, Nine-Nine Cult. & Ed Foun., Taiwan | A 132 | T Chen, Taipei Mun. Jianguo HS, Taiwan |
| A 132 | Y Lin, Nine-Nine Cult. & Ed Foun., Taiwan | A 130.5 | L Ho, Taipei Mun. Neihu HS, Taiwan |
| A 132 | D Liu, Nine-Nine Cult. & Ed Foun., Taiwan | A 133.5 | C Hung, Top Sci Ed School, Taiwan |
| A 132 | T Duh, Nine-Nine Cult. & Ed Foun., Taiwan | A 132 | N Liao, Top Sci Ed School, Taiwan |
| A 132 | Y Chou, Nine-Nine Cult. & Ed Foun., Taiwan | A 130.5 | Y Wu, Washington HS, Taiwan |
| A 132 | S Wang, Nine-Nine Cult. & Ed Foun., Taiwan | A 130.5 | C Huang, Wesley Girls HS, Taiwan |
| A 132 | Y Su, Nine-Nine Cult. & Ed Foun., Taiwan | A 144 | H Chen, Yu Chu Cram School, Taiwan |
| A 132 | S Lin, Nine-Nine Cult. & Ed Foun., Taiwan | A 144 | L Sie, Yu Chu Cram School, Taiwan |
| A 132 | Y Chen, Nine-Nine Cult. & Ed Foun., Taiwan | A 133.5 | Y Cheng, Yu Chu Cram School, Taiwan |
| A 132 | W Ho, Nine-Nine Cult. & Ed Foun., Taiwan | A 132 | C Chang, Yu Chu Cram School, Taiwan |
| A 132 | T Hsieh, Nine-Nine Cult. & Ed Foun., Taiwan | A 139.5 | C Lin, Yuan Ta Educ Org., Taiwan |
| A 132 | L Chou, Nine-Nine Cult. & Ed Foun., Taiwan | A 138 | P Lin, Yuan Ta Educ Org., Taiwan |
| A 132 | C Chen, Nine-Nine Cult. & Ed Foun., Taiwan | A 132 | Y Hsieh, Yuan Ta Educ Org., Taiwan |
| A 132 | C Lin, Nine-Nine Cult. & Ed Foun., Taiwan | A 145.5 | S Shih, Yuan-Lin JHS, Taiwan |
| A 132 | C Cheng, Nine-Nine Cult. & Ed Foun., Taiwan | A 132 | S Tsao, Yuan-Lin JHS, Taiwan |
| A 132 | Y Li, Nine-Nine Cult. & Ed Foun., Taiwan | | |
| A 132 | Y Chen, Nine-Nine Cult. & Ed Foun., Taiwan | | |
| A 132 | Y Lu, Nine-Nine Cult. & Ed Foun., Taiwan | | |
| A 132 | W Lee, Nine-Nine Cult. & Ed Foun., Taiwan | | |
| A 132 | J Liu, Nine-Nine Cult. & Ed Foun., Taiwan | | |
| A 132 | Y Tsai, Nine-Nine Cult. & Ed Foun., Taiwan | | |
| A 130.5 | J Wang, Nine-Nine Cult. & Ed Foun., Taiwan | | |
| A 130.5 | C Chung, Nine-Nine Cult. & Ed Foun., Taiwan | | |
| A 130.5 | H Tung, Nine-Nine Cult. & Ed Foun., Taiwan | | |
| A 130.5 | G Hou, Nine-Nine Cult. & Ed Foun., Taiwan | | |
| A 150 | C Chao, Prv. Kang Ming SHS, Taiwan | | |
| A 138 | Y Lin, Prv. Kang Ming SHS, Taiwan | | |
| A 136.5 | J Wu, Prv. Kang Ming SHS, Taiwan | | |

TURKEY

B 120 10 C Dikmen, Uskudar Am Acad', Istanbul, Turkey

LATE - AMC 10/12 A&B

Includes participants from Schools who score in the applicable ranges as the regular Honor Roll, but did not participate on the contest date.

AMC 10 A&B

Late B 123 10 G Lim, Am Sch of Dubai, Dubai, UAE

STUDENT HONOR ROLL

UNITED STATES

AMC 12 A&B

This Student Honor Roll includes the top 5% of AMC 12 participants - scoring 97.5 through 116.5 on the AMC 12A or 100.5 through 121.5 on the AMC 12B. A certificate is awarded to these contestants. The listing is by individual score and school in each region.

REGION 0

CONNECTICUT

| | | | | | |
|---------|----|--|---------|----|---|
| A 105 | 10 | M Yanagisawa, Amity Reg'l SHS, Woodbridge, CT | A 103.5 | 12 | T Abromaitis, Farmington HS, Farmington, CT |
| A 105 | 12 | D Wu, Amity Reg'l SHS, Woodbridge, CT | A 97.5 | 11 | D Sawicki, Farmington HS, Farmington, CT |
| A 102 | 11 | Z Brass, Amity Reg'l SHS, Woodbridge, CT | A 103.5 | 11 | G Yin, Glastonbury HS, Glastonbury, CT |
| A 100.5 | 11 | L Zeng, Amity Reg'l SHS, Woodbridge, CT | A 99 | 12 | P Peirce, Glastonbury HS, Glastonbury, CT |
| A 99 | 12 | O Chegwidan, Amity Reg'l SHS, Woodbridge, CT | A 99 | 11 | A Sojitra, Glastonbury HS, Glastonbury, CT |
| A 99 | 11 | T Cronin, Amity Reg'l SHS, Woodbridge, CT | A 97.5 | 11 | B Fishman, Glastonbury HS, Glastonbury, CT |
| A 97.5 | 12 | D Knox, Brien McMahon HS, Norwalk, CT | A 97.5 | 11 | M Willen, Glastonbury HS, Glastonbury, CT |
| B 109.5 | 12 | S Meltzer, Brookfield HS, Brookfield, CT | A 105 | 12 | S Cirihiel, Greenwich HS Folsom, Greenwich, CT |
| B 108 | 12 | A Henning, Brookfield HS, Brookfield, CT | A 103.5 | 12 | C Bradicich, Greenwich HS Folsom, Greenwich, CT |
| B 100.5 | 12 | T Reinke, Brookfield HS, Brookfield, CT | A 102 | 12 | P Smith, Greenwich HS Folsom, Greenwich, CT |
| B 100.5 | 12 | Z Isaacs, Brookfield HS, Brookfield, CT | A 99 | 12 | S Nagano, Greenwich HS Folsom, Greenwich, CT |
| A 105 | 11 | J Biondi, Brunswick School, Greenwich, CT | A 99 | 12 | M Kolodny, Greenwich HS Folsom, Greenwich, CT |
| A 99 | 11 | G Berger, Brunswick School, Greenwich, CT | A 99 | 11 | S Chessman, Greenwich HS Folsom, Greenwich, CT |
| A 100.5 | 12 | N Dharamsey, Bunnell HS, Stratford, CT | A 99 | 12 | R Kittle, Greenwich HS Folsom, Greenwich, CT |
| A 100.5 | 12 | H Chiu, Cheshire Academy, Cheshire, CT | A 97.5 | 11 | Y Sakai, Greenwich HS Folsom, Greenwich, CT |
| A 100.5 | 12 | C Tsai, Cheshire Academy, Cheshire, CT | A 102 | 11 | M Richerson, Guilford HS, Guilford, CT |
| A 100.5 | 12 | G Blum, Cheshire Academy, Cheshire, CT | A 97.5 | 11 | E Neal, Haddam-Killingworth HS, Higganum, CT |
| A 97.5 | | W Chou, Cheshire Academy, Cheshire, CT | A 105 | 11 | M Cutiungco, Hall HS, West Hartford, CT |
| A 108 | 12 | Z Zhang, Cheshire HS, Cheshire, CT | A 100.5 | 11 | C Farrah, Hall HS, West Hartford, CT |
| A 102 | 12 | N Lu, Cheshire HS, Cheshire, CT | B 103.5 | 10 | A Stratmann, Hamden HS, Hamden, CT |
| A 112.5 | 11 | T Ryoo, Choate Rosemary Hall, Wallingford, CT | A 99 | 11 | R Kagan, Hamden HS, Hamden, CT |
| A 112.5 | 11 | A Selberg, Choate Rosemary Hall, Wallingford, CT | A 103.5 | 12 | M Malley, Holy Cross HS, Waterbury, CT |
| A 112.5 | 11 | Y Shiota, Choate Rosemary Hall, Wallingford, CT | A 114 | 12 | C Bloomer, Hopkins School, New Haven, CT |
| A 112.5 | 12 | S Bunsupha, Choate Rosemary Hall, Wallingford, CT | A 109.5 | 11 | M Li, Hopkins School, New Haven, CT |
| A 112.5 | 12 | P Watanaprakornku, Choate Rosemary Hall, Wallingford, CT | A 103.5 | 9 | P Hulin, Hopkins School, New Haven, CT |
| A 108 | 11 | A Kwon, Choate Rosemary Hall, Wallingford, CT | A 103.5 | 11 | W Strittmatter, Hopkins School, New Haven, CT |
| A 106.5 | 11 | L Lau, Choate Rosemary Hall, Wallingford, CT | A 100.5 | 12 | B Seving, Hopkins School, New Haven, CT |
| A 103.5 | 10 | A Rajagopalan, Choate Rosemary Hall, Wallingford, CT | A 99 | 10 | A Gleeman, Hopkins School, New Haven, CT |
| A 103.5 | 9 | A Bhattacharya, Choate Rosemary Hall, Wallingford, CT | A 99 | 10 | P Fedak, Hopkins School, New Haven, CT |
| A 100.5 | 11 | M Bozzi, Choate Rosemary Hall, Wallingford, CT | A 97.5 | 10 | D Fantarella, Hopkins School, New Haven, CT |
| A 99 | 11 | A Gobel, Choate Rosemary Hall, Wallingford, CT | A 97.5 | 12 | A Gupta, Hopkins School, New Haven, CT |
| A 97.5 | 9 | A Wang, Choate Rosemary Hall, Wallingford, CT | A 97.5 | 11 | K Alpern, Hopkins School, New Haven, CT |
| A 102 | 12 | R Siksay, Chr Heritage Sch, Trumbull, CT | B 117 | 11 | C Zheng, Hotchkiss School, Lakeville, CT |
| A 105 | 12 | T Wang, Conard HS, West Hartford, CT | B 115.5 | 11 | Y Rim, Hotchkiss School, Lakeville, CT |
| A 97.5 | 12 | A Stohler, Conard HS, West Hartford, CT | B 114 | 10 | J Wu, Hotchkiss School, Lakeville, CT |
| A 97.5 | 11 | T Hirokawa, Convent of Sc Hr Sch, Greenwich, CT | A 109.5 | 12 | A Crane, Hotchkiss School, Lakeville, CT |
| A 99 | 12 | N George, Danbury HS, Danbury, CT | B 105 | 11 | M Reed, Hotchkiss School, Lakeville, CT |
| B 112.5 | 7 | L Xiong, Danbury Math Acad, WCSU, Danbury, CT | B 105 | 10 | D Jeong, Hotchkiss School, Lakeville, CT |
| B 108 | 8 | H Zhang, Danbury Math Acad, WCSU, Danbury, CT | A 102 | 11 | Y Rim, Hotchkiss School, Lakeville, CT |
| A 97.5 | 8 | H Zhang, Danbury Math Acad, WCSU, Danbury, CT | B 100.5 | 10 | S Eum, Hotchkiss School, Lakeville, CT |
| A 109.5 | 12 | D Clyde, Daniel Hand HS, Madison, CT | B 100.5 | 12 | I Chung, Hotchkiss School, Lakeville, CT |
| A 102 | 12 | J Roth, Daniel Hand HS, Madison, CT | B 100.5 | 11 | J Jin, Hotchkiss School, Lakeville, CT |
| A 100.5 | 11 | G Lu, Edwin O Smith HS, Storrs, CT | B 100.5 | 11 | S Tong, Hotchkiss School, Lakeville, CT |
| A 99 | 12 | A Rakin, Edwin O Smith HS, Storrs, CT | A 97.5 | 9 | S Kim, Hotchkiss School, Lakeville, CT |
| A 100.5 | 10 | J Lee, Ethel Walker School, Simsbury, CT | A 103.5 | 12 | S Dhond, Joel Barlow HS, West Redding, CT |
| A 114 | 8 | W Sawin, Fairfield Ludlowe HS, Fairfield, CT | B 117 | 12 | C Phaiboonpalayoi, Kent School, Kent, CT |
| A 103.5 | 12 | A Fish, Fairfield Ludlowe HS, Fairfield, CT | B 108 | 10 | B Kim, Kent School, Kent, CT |
| B 117 | 11 | N Fox, Fairfield Univ, Fairfield, CT | A 105 | 12 | C Phaiboonpalayoi, Kent School, Kent, CT |
| B 114 | 12 | S Yang, Fairfield Univ, Fairfield, CT | B 103.5 | 10 | P Srimongkol, Kent School, Kent, CT |
| B 112.5 | 11 | F Xiao, Fairfield Univ, Fairfield, CT | B 100.5 | 11 | S Porzio, Kent School, Kent, CT |
| B 106.5 | 11 | A Leaf, Fairfield Univ, Fairfield, CT | B 100.5 | 12 | M Ng, Kent School, Kent, CT |
| B 105 | 8 | L Zhang, Fairfield Univ, Fairfield, CT | B 100.5 | 10 | Y Huang, Kent School, Kent, CT |
| B 103.5 | 9 | N Murali, Fairfield Univ, Fairfield, CT | A 99 | 12 | T Koh, Kent School, Kent, CT |
| A 109.5 | 12 | Y Zhang, Fairfield Warde HS, Fairfield, CT | A 99 | 12 | J Ware, Kingswood-Oxford Sch, West Hartford, CT |
| | | | A 100.5 | 10 | D Zhang, Lewis S Mills HS, Burlington, CT |
| | | | A 100.5 | 10 | R Surveski, Lewis S Mills HS, Burlington, CT |
| | | | A 115.5 | 12 | B Jo, Loomis Chaffee Sch, Windsor, CT |
| | | | A 108 | 12 | S Dorison, Loomis Chaffee Sch, Windsor, CT |

Student Honor Roll AMC 12 A&B (United States), Continued

| | | | | | |
|----------------------|----|--|---------|----|---|
| A 105 | 12 | S Howland, Loomis Chaffee Sch, Windsor, CT | A 97.5 | 12 | A Rosenberg, Andover HS, Andover, MA |
| A 102 | 12 | J Yang, Loomis Chaffee Sch, Windsor, CT | B 106.5 | 12 | H Qin, Another Course to Col, Brighton, MA |
| A 114 | 12 | J Pombrio, Manchester HS, Manchester, CT | A 105 | 10 | J Lim, Arlington HS, Arlington, MA |
| A 102 | 12 | J Axiak, Manchester HS, Manchester, CT | A 102 | 12 | J Lehrich, Arlington HS, Arlington, MA |
| B 108 | 12 | K Kim, Marianapolis Prep Sch, Thompson, CT | A 100.5 | 11 | T Dokos, Arlington HS, Arlington, MA |
| B 108 | 8 | M Kushnir, Middlesex MS, Darien, CT | A 99 | 11 | E Dawit, Arlington HS, Arlington, MA |
| B 103.5 | 9 | B Wong, Middlesex MS, Darien, CT | A 105 | 10 | M Morris, Bedford HS, Bedford, MA |
| B 100.5 | 8 | W Juan, Middlesex MS, Darien, CT | A 97.5 | 10 | C Chiu, Bedford HS, Bedford, MA |
| A 99 | 12 | D Chou, New Canaan HS, New Canaan, CT | A 103.5 | 12 | J Zack, Belmont Hill Sch, Belmont, MA |
| A 100.5 | 12 | M Tokmouline, New Fairfield HS, New Fairfield, CT | A 99 | 11 | P Favalaro, Belmont Hill Sch, Belmont, MA |
| B 100.5 | 12 | S Wood, Nonnewaug HS, Woodbury, CT | A 99 | 12 | Z Xu, Belmont HS, Belmont, MA |
| A 99 | 12 | M Rosensweig, Northwest Catholic HS, West Hartford, CT | B 112.5 | 11 | B Liu, Boston College HS, Boston, MA |
| B 100.5 | 11 | B Doyle, Northwestern Reg'l HS, Winsted, CT | B 108 | 12 | W Chen, Boston College HS, Boston, MA |
| A 102 | 12 | M Brown, Old Saybrook SHS, Old Saybrook, CT | A 112.5 | 12 | R Tharu, Boston Latin Sch, Boston, MA |
| B 115.5 | 9 | J Lu, Pomperaug Reg'l HS, Southbury, CT | A 111 | 11 | S Wang, Boston Latin Sch, Boston, MA |
| A 108 | 12 | K Kauffman, Pomperaug Reg'l HS, Southbury, CT | A 109.5 | 12 | Y Ren, Boston Latin Sch, Boston, MA |
| A 106.5 | 12 | S Cai, Ridgefield HS, Ridgefield, CT | A 108 | 12 | J Min, Boston Latin Sch, Boston, MA |
| A 105 | 11 | A Lussier, Ridgefield HS, Ridgefield, CT | A 106.5 | 11 | E Kelnerlevine, Boston Latin Sch, Boston, MA |
| A 97.5 | 11 | R Ballard, Ridgefield HS, Ridgefield, CT | A 105 | 12 | C Tenen, Boston Latin Sch, Boston, MA |
| A 103.5 | 11 | J Bunker, Rockville HS, Vernon, CT | A 103.5 | 12 | C Xing, Boston Latin Sch, Boston, MA |
| B 109.5 | 12 | T Oh, Salisbury School, Salisbury, CT | A 103.5 | 12 | C Santangelo, Boston Latin Sch, Boston, MA |
| B 106.5 | 10 | R Kim, Salisbury School, Salisbury, CT | A 102 | 11 | Y Chen, Boston Latin Sch, Boston, MA |
| B 105 | 12 | N Weeranoppanant, Salisbury School, Salisbury, CT | A 97.5 | 12 | S Le, Boston Latin Sch, Boston, MA |
| B 100.5 | 11 | C Mcconnell, Salisbury School, Salisbury, CT | A 97.5 | 12 | K Xue, Boston Latin Sch, Boston, MA |
| A 114 | 12 | W Lutz, Simsbury HS, Simsbury, CT | A 97.5 | 11 | T Shen, Boston Latin Sch, Boston, MA |
| A 106.5 | 12 | A Ennaco, Simsbury HS, Simsbury, CT | A 97.5 | 12 | K Harrison, Boston Latin Sch, Boston, MA |
| A 105 | 11 | S Miller, Simsbury HS, Simsbury, CT | A 97.5 | 12 | D Kechris, Boston Latin Sch, Boston, MA |
| A 105 | 12 | T Scully, Simsbury HS, Simsbury, CT | B 111 | 9 | T Schultz, Boston Univ Acad, Boston, MA |
| A 103.5 | 12 | R Mestel, Simsbury HS, Simsbury, CT | B 108 | 11 | S Itani, Boston Univ Acad, Boston, MA |
| A 103.5 | 12 | D Mandelberg, Simsbury HS, Simsbury, CT | B 106.5 | 12 | N Slowey, Boston Univ Acad, Boston, MA |
| A 100.5 | 12 | C Brennan, Simsbury HS, Simsbury, CT | B 105 | 11 | J Pollack, Boston Univ Acad, Boston, MA |
| A 106.5 | 12 | E Hocking, Somers HS, Somers, CT | B 102 | 11 | G Roth, Boston Univ Acad, Boston, MA |
| A 100.5 | 11 | J Gaston, South Windsor HS, South Windsor, CT | B 100.5 | 11 | V Tsankov, Boston Univ Acad, Boston, MA |
| A 97.5 | 12 | E Glickman, South Windsor HS, South Windsor, CT | A 114 | 12 | K Winter, Bromfield School, Harvard, MA |
| A 112.5 | 11 | N Fox, Staples HS, Westport, CT | A 97.5 | 11 | J Gill, Bromfield School, Harvard, MA |
| A 105 | 11 | S Yearwood, Staples HS, Westport, CT | A 115.5 | 12 | H Goumnerov, Brookline HS, Brookline, MA |
| A 103.5 | 11 | E Heiman, Staples HS, Westport, CT | A 111 | 12 | M Milosevic, Brookline HS, Brookline, MA |
| A 102 | 9 | N Murali, Staples HS, Westport, CT | A 111 | 11 | B Zagorsky, Brookline HS, Brookline, MA |
| A 100.5 | 11 | J Grodman, Staples HS, Westport, CT | A 108 | 10 | H Xie, Brookline HS, Brookline, MA |
| A 106.5 | 11 | K Do Ba, The Taft School, Watertown, CT | A 105 | 11 | A Shepetyovskiy, Brookline HS, Brookline, MA |
| A 105 | 12 | P Chakthranont, The Taft School, Watertown, CT | A 105 | 11 | N Smolensky, Brookline HS, Brookline, MA |
| A 100.5 | 12 | G Atkins, The Taft School, Watertown, CT | A 99 | 11 | J Sun, Brookline HS, Brookline, MA |
| A 100.5 | 12 | W Yu, The Taft School, Watertown, CT | A 97.5 | 11 | S Ye, Brookline HS, Brookline, MA |
| A 100.5 | 11 | Y Zhang, The Taft School, Watertown, CT | A 97.5 | 11 | E Linkov, Brookline HS, Brookline, MA |
| A 99 | 11 | I Jang, The Taft School, Watertown, CT | A 103.5 | 12 | C Johnson, Brooks School, North Andover, MA |
| A 108 | 10 | S Greene, Trumbull HS, Trumbull, CT | A 99 | 11 | J Hendrickson, Brooks School, North Andover, MA |
| A 97.5 | 12 | M Emmel, Westminster School, Simsbury, CT | A 112.5 | 11 | J Steinbach, Burlington HS, Burlington, MA |
| A 97.5 | 12 | W Eum, Westminster School, Simsbury, CT | A 105 | 12 | K Farrar, Cambridge Rindge & Latin Sch, Cambridge, MA |
| A 97.5 | 12 | A Bitze, Westminster School, Simsbury, CT | B 106.5 | 12 | J Potter, Cambridge Sch of Weston, Weston, MA |
| A 100.5 | 11 | T Levene, Weston HS, Weston, CT | B 102 | 12 | L Weiss, Cambridge Sch of Weston, Weston, MA |
| A 108 | 11 | D Zhu, Wilton HS, Wilton, CT | B 114 | 10 | J Shen, Canton HS, Canton, MA |
| A 106.5 | 11 | S Liu, Wilton HS, Wilton, CT | B 114 | 11 | A Canney, Canton HS, Canton, MA |
| MASSACHUSETTS | | | | | |
| A 114 | 12 | P Wu, Acton-Boxborough Reg'l HS, Acton, MA | A 112.5 | 12 | J Shapiro, Canton HS, Canton, MA |
| A 109.5 | 12 | G Hong, Acton-Boxborough Reg'l HS, Acton, MA | A 109.5 | 12 | A Russman, Canton HS, Canton, MA |
| A 106.5 | 11 | F Jiang, Acton-Boxborough Reg'l HS, Acton, MA | A 108 | 11 | T Waldman, Canton HS, Canton, MA |
| A 100.5 | 12 | K Brady, Acton-Boxborough Reg'l HS, Acton, MA | A 105 | 11 | M Wong, Canton HS, Canton, MA |
| A 108 | 12 | B Chu, Algonquin Reg'l HS, Northborough, MA | B 103.5 | 11 | K Winter, Canton HS, Canton, MA |
| B 105 | 11 | R Jung, Amherst Reg'l HS, Amherst, MA | B 102 | 12 | V Leone, Canton HS, Canton, MA |
| A 114 | 11 | R Khalandovsky, Andover HS, Andover, MA | A 99 | 11 | E Donnelly, Canton HS, Canton, MA |
| A 114 | 11 | S Levkowitz, Andover HS, Andover, MA | A 108 | 12 | H Chen, Chelmsford HS, North Chelmsford, MA |
| A 105 | 8 | D Field, Andover HS, Andover, MA | A 103.5 | 12 | E Zhao, Chelmsford HS, North Chelmsford, MA |
| A 103.5 | 12 | B Nelson, Andover HS, Andover, MA | A 100.5 | 12 | N Galefrown, Commonwealth Sch, Boston, MA |
| A 103.5 | 11 | H Xiao, Andover HS, Andover, MA | A 99 | 11 | G Frieden, Commonwealth Sch, Boston, MA |
| A 97.5 | 11 | P Li, Andover HS, Andover, MA | A 99 | 12 | J Oberholzer, Commonwealth Sch, Boston, MA |
| | | | A 112.5 | 12 | A Staplesmoore, Concord Carlisle HS, Concord, MA |
| | | | A 106.5 | 12 | K Donoghue, Concord Carlisle HS, Concord, MA |

Student Honor Roll AMC 12 A&B (United States), Continued

| | | | | | |
|---------|----|---|---------|----|--|
| A 105 | 12 | B Kung, Concord Carlisle HS, Concord, MA | B 103.5 | 6 | A Klein, Maimonides School, Brookline, MA |
| A 105 | 11 | A Pikler, Concord Carlisle HS, Concord, MA | A 103.5 | 11 | G Che, Malden HS, Malden, MA |
| B 103.5 | 10 | P Oneil, Concord Carlisle HS, Concord, MA | A 102 | 12 | S Thai, Malden HS, Malden, MA |
| A 102 | 10 | J Lee, Concord Carlisle HS, Concord, MA | A 100.5 | 11 | A Proal, Mansfield HS, Mansfield, MA |
| B 100.5 | 11 | L Gerber, Concord Carlisle HS, Concord, MA | A 99 | 11 | E Bifano, Mansfield HS, Mansfield, MA |
| A 97.5 | 10 | P Oneil, Concord Carlisle HS, Concord, MA | A 106.5 | 12 | D Steinbrook, Marblehead HS, Marblehead, MA |
| A 97.5 | 11 | Z Lou, Concord Carlisle HS, Concord, MA | A 108 | 12 | G Du, Marlborough HS, Marlborough, MA |
| B 114 | 12 | B Chu, Deerfield Academy, Deerfield, MA | A 97.5 | 12 | E Brining, Middlesex School, Concord, MA |
| B 112.5 | 11 | Y Chen, Deerfield Academy, Deerfield, MA | A 112.5 | 12 | H Yang, Milton Academy, Milton, MA |
| B 105 | 12 | J Colas, Deerfield Academy, Deerfield, MA | B 111 | 11 | T Song, Milton Academy, Milton, MA |
| A 100.5 | 12 | B Chu, Deerfield Academy, Deerfield, MA | A 109.5 | 12 | H Koo, Milton Academy, Milton, MA |
| B 100.5 | 11 | J Gong, Deerfield Academy, Deerfield, MA | A 109.5 | 11 | A Seong, Milton Academy, Milton, MA |
| A 105 | 11 | A Raman, Dover-Sherborn Reg'l HS, Dover, MA | A 100.5 | 11 | T Song, Milton Academy, Milton, MA |
| A 99 | 12 | S Landy, Dover-Sherborn Reg'l HS, Dover, MA | A 100.5 | 12 | Y Kim, Milton Academy, Milton, MA |
| A 103.5 | 12 | C Christman, Falmouth HS, Falmouth, MA | A 97.5 | 12 | S Lee, Milton Academy, Milton, MA |
| A 100.5 | 12 | I Russell, Falmouth HS, Falmouth, MA | A 100.5 | 10 | J Kopczynski, Nashoba Reg'l HS, Bolton, MA |
| A 97.5 | 12 | J Jones, Falmouth HS, Falmouth, MA | A 108 | 12 | P Panov, Needham HS, Needham, MA |
| A 97.5 | 11 | M McGowen, Falmouth HS, Falmouth, MA | A 99 | 12 | K Baldauf, Needham HS, Needham, MA |
| A 102 | 12 | A Feldman, Framingham HS, Framingham, MA | A 105 | 11 | B Guang, Newton North HS, Newtonville, MA |
| A 100.5 | 12 | A Kriegel, Gann Acad New Jewish HS, Waltham, MA | A 102 | 8 | D Shin, Newton North HS, Newtonville, MA |
| B 117 | 11 | W Hong, Groton School, Groton, MA | A 100.5 | 11 | P Wei, Newton North HS, Newtonville, MA |
| A 111 | 10 | S Park, Groton School, Groton, MA | A 97.5 | 12 | K Zhao, Newton North HS, Newtonville, MA |
| A 97.5 | 11 | T Frelinghuysen, Groton School, Groton, MA | A 112.5 | 11 | J Larson, Newton South HS, Newton Centre, MA |
| A 99 | 12 | B Hopkins, Hingham HS, Hingham, MA | A 111 | 11 | J Moody, Newton South HS, Newton Centre, MA |
| A 97.5 | 12 | M Kearney, Hingham HS, Hingham, MA | B 102 | 9 | I Evisioukou, Newton South HS, Newton Centre, MA |
| A 106.5 | 10 | A Calcagni, Hudson HS, Hudson, MA | B 105 | 12 | D Robinson, Noble & Greenough Sch, Dedham, MA |
| A 105 | 10 | K Patel, Hudson HS, Hudson, MA | B 102 | 12 | H Foote, Noble & Greenough Sch, Dedham, MA |
| A 99 | 11 | J Randall, Hudson HS, Hudson, MA | B 100.5 | 11 | A Roth, Noble & Greenough Sch, Dedham, MA |
| A 99 | 11 | N Brunelle, Hudson HS, Hudson, MA | B 100.5 | 11 | G White, Noble & Greenough Sch, Dedham, MA |
| A 100.5 | 12 | J Cook Kollars, Ipswich HS, Ipswich, MA | A 114 | 10 | R Wang, Northfield Mount Hermon Sch, Northfield, MA |
| A 112.5 | 12 | D Tijerina, King Philip Reg'l HS, Wrentham, MA | A 99 | 11 | D Cha, Northfield Mount Hermon Sch, Northfield, MA |
| B 106.5 | 11 | F Zhao, Lexington Chr Acad, Lexington, MA | B 121.5 | 12 | E Anson, Phillips Academy, Andover, MA |
| B 103.5 | 11 | A Stuntz, Lexington Chr Acad, Lexington, MA | B 121.5 | 12 | P Yao, Phillips Academy, Andover, MA |
| B 121.5 | 12 | D Fudenberg, Lexington HS, Lexington, MA | B 121.5 | 13 | T Zhang, Phillips Academy, Andover, MA |
| B 120 | 8 | C Lian, Lexington HS, Lexington, MA | B 117 | 11 | B Niedzielski, Phillips Academy, Andover, MA |
| B 117 | 11 | A Wu, Lexington HS, Lexington, MA | A 115.5 | 11 | J Yang, Phillips Academy, Andover, MA |
| A 115.5 | 9 | T Liu, Lexington HS, Lexington, MA | A 114 | 11 | B Niedzielski, Phillips Academy, Andover, MA |
| B 114 | 10 | J Jhe, Lexington HS, Lexington, MA | B 114 | 12 | A Ushani, Phillips Academy, Andover, MA |
| B 111 | 9 | J Zhang, Lexington HS, Lexington, MA | A 112.5 | 11 | A Dehnert, Phillips Academy, Andover, MA |
| B 109.5 | 9 | S Hakim, Lexington HS, Lexington, MA | B 112.5 | 11 | S Bartz, Phillips Academy, Andover, MA |
| A 108 | 12 | S Tenneneti, Lexington HS, Lexington, MA | A 111 | 12 | Y Kim, Phillips Academy, Andover, MA |
| B 108 | 11 | S Fan, Lexington HS, Lexington, MA | B 111 | 11 | J Heroy, Phillips Academy, Andover, MA |
| B 106.5 | 10 | Zheng, Lexington HS, Lexington, MA | A 109.5 | 12 | D Mauskop, Phillips Academy, Andover, MA |
| A 103.5 | 11 | A Wu, Lexington HS, Lexington, MA | A 109.5 | 12 | P Kumar, Phillips Academy, Andover, MA |
| B 102 | 11 | L Wang, Lexington HS, Lexington, MA | B 109.5 | 10 | T Feng, Phillips Academy, Andover, MA |
| A 102 | 12 | V Wu, Lexington HS, Lexington, MA | A 108 | 12 | G Cao, Phillips Academy, Andover, MA |
| A 100.5 | 11 | L Wang, Lexington HS, Lexington, MA | B 108 | 11 | C Cheung, Phillips Academy, Andover, MA |
| B 100.5 | 9 | Y Chang, Lexington HS, Lexington, MA | A 103.5 | 9 | R Li, Phillips Academy, Andover, MA |
| A 99 | 11 | S Fan, Lexington HS, Lexington, MA | B 103.5 | 12 | G Cao, Phillips Academy, Andover, MA |
| A 99 | 12 | J Wong, Lexington HS, Lexington, MA | A 102 | 11 | S Bartz, Phillips Academy, Andover, MA |
| A 97.5 | 12 | V Wu, Lexington HS, Lexington, MA | A 100.5 | 12 | N Jiang, Phillips Academy, Andover, MA |
| A 114 | 12 | K Liu, Lincoln-Sudbury Reg'l HS, Sudbury, MA | B 100.5 | 11 | K Louie, Phillips Academy, Andover, MA |
| A 108 | 11 | D Steinbrook, Lincoln-Sudbury Reg'l HS, Sudbury, MA | A 99 | 11 | E Delgaudio, Phillips Academy, Andover, MA |
| A 105 | 11 | E Lee, Lincoln-Sudbury Reg'l HS, Sudbury, MA | B 121.5 | 10 | P Zhang, Roxbury Latin Sch, West Roxbury, MA |
| A 102 | 12 | D Klein, Lincoln-Sudbury Reg'l HS, Sudbury, MA | A 112.5 | 11 | E Bogdan, Roxbury Latin Sch, West Roxbury, MA |
| A 102 | 12 | Y Gargeya, Lincoln-Sudbury Reg'l HS, Sudbury, MA | A 106.5 | 11 | A Mahalingamdhing, Roxbury Latin Sch, West Roxbury, MA |
| A 100.5 | 11 | D Letizi, Lincoln-Sudbury Reg'l HS, Sudbury, MA | A 106.5 | 12 | B Andrade, Roxbury Latin Sch, West Roxbury, MA |
| A 100.5 | 12 | A Vai, Lincoln-Sudbury Reg'l HS, Sudbury, MA | A 105 | 12 | P Nanda, Roxbury Latin Sch, West Roxbury, MA |
| A 99 | 11 | E Gazda, Lincoln-Sudbury Reg'l HS, Sudbury, MA | A 103.5 | 12 | T Campion, Roxbury Latin Sch, West Roxbury, MA |
| A 97.5 | 12 | C Hall, Longmeadow HS, Longmeadow, MA | A 102 | 12 | T Faust, Roxbury Latin Sch, West Roxbury, MA |
| A 108 | 11 | S Li, MA Acad Math Sci, Worcester, MA | A 99 | 11 | J Sandler, Roxbury Latin Sch, West Roxbury, MA |
| A 106.5 | 11 | B Lin, MA Acad Math Sci, Worcester, MA | A 97.5 | 12 | J Wolff, Roxbury Latin Sch, West Roxbury, MA |
| B 102 | 11 | A Desai, MA Acad Math Sci, Worcester, MA | A 100.5 | 11 | J Ahn, Saint Marks School, Southborough, MA |
| B 115.5 | 12 | J Mitchneck, Maimonides School, Brookline, MA | A 112.5 | 11 | M Tung, Sharon HS, Sharon, MA |
| B 112.5 | 10 | H Snow, Maimonides School, Brookline, MA | B 115.5 | 12 | D Anderson, Simons Rock Col of Bard, Great Barrington, MA |
| A 105 | 12 | J Mitchneck, Maimonides School, Brookline, MA | B 114 | 11 | W Van Vliet, Simons Rock Col of Bard, Great Barrington, MA |

Student Honor Roll AMC 12 A&B (United States), Continued

B 106.5 11 S Ferguson, Simons Rock Col of Bard, Great Barrington, MA
A 100.5 12 D Anderson, Simons Rock Col of Bard, Great Barrington, MA
A 99 11 W Van Vliet, Simons Rock Col of Bard, Great Barrington, MA
B 108 12 S Suwajanakorn, Tabor Academy, Marion, MA
B 100.5 12 K Kevelson, Tabor Academy, Marion, MA
B 105 11 W Steadman, Watertown HS, Watertown, MA
A 115.5 12 R Wolf, Wayland HS, Wayland, MA
A 112.5 12 J Doyon, Wayland HS, Wayland, MA
A 97.5 12 C Webb, Wellesley SHS, Wellesley, MA
B 109.5 12 A Vasireddi, Westborough HS, Westborough, MA
A 100.5 11 J Lee, Westborough HS, Westborough, MA
A 100.5 13 N Rao, Westborough HS, Westborough, MA
A 100.5 12 G Zhang, Westborough HS, Westborough, MA
A 97.5 11 E Chang, Westborough HS, Westborough, MA
A 97.5 12 A Vasireddi, Westborough HS, Westborough, MA
B 115.5 9 V Firoiu, Westford Acad, Westford, MA
B 111 11 C Chen, Westford Acad, Westford, MA
A 109.5 12 C Wright, Westford Acad, Westford, MA
B 108 12 C Wright, Westford Acad, Westford, MA
A 105 11 S Earl, Westford Acad, Westford, MA
A 105 12 D Parker, Westford Acad, Westford, MA
A 103.5 11 L Mooney, Westford Acad, Westford, MA
A 103.5 10 J Jung, Westford Acad, Westford, MA
A 103.5 11 C Chen, Westford Acad, Westford, MA
A 103.5 10 D Myers, Westford Acad, Westford, MA
B 103.5 11 J Lin, Westford Acad, Westford, MA
A 102 10 J Geng, Westford Acad, Westford, MA
A 100.5 12 B Gilling, Westford Acad, Westford, MA
A 105.5 12 K Vasudevan, Westford Acad, Westford, MA
B 100.5 11 A Sonta Kke, Westford Acad, Westford, MA
B 100.5 12 E Liu, Westford Acad, Westford, MA
A 99 10 D Vegeto, Westford Acad, Westford, MA
A 99 11 C Yip, Westford Acad, Westford, MA
A 97.5 11 J Lin, Westford Acad, Westford, MA
A 97.5 12 N Bhaiwala, Westford Acad, Westford, MA
A 114 11 B Ho, Weston HS, Weston, MA
A 109.5 11 J Stix, Weston HS, Weston, MA
A 108 11 F Liu, Weston HS, Weston, MA
A 105 12 J Batter, Weston HS, Weston, MA
A 99 12 W Newell, Weston HS, Weston, MA
A 99 12 S Chang, Weston HS, Weston, MA
A 99 12 A Tamoney, Weston HS, Weston, MA
A 97.5 11 J Rubens, Weston HS, Weston, MA
A 97.5 11 A Engler, Weston HS, Weston, MA
B 105 12 J Borowiec, Williston Northampton Sch, Easthampton, MA
A 112.5 12 J Bryan, Winchester HS, Winchester, MA
A 100.5 12 A Celentano, Winchester HS, Winchester, MA
B 106.5 11 B Lin, W-MA ARML, Worcester, MA
B 103.5 11 E Chang, W-MA ARML, Worcester, MA
B 118.5 12 C Kim, Worcester Acad, Worcester, MA
B 115.5 13 U Ponsukcharoen, Worcester Acad, Worcester, MA
A 111 13 U Ponsukcharoen, Worcester Acad, Worcester, MA
B 109.5 12 S Lee, Worcester Acad, Worcester, MA
A 108 11 H Chen, Worcester Acad, Worcester, MA
A 108 12 C Kim, Worcester Acad, Worcester, MA
B 108 11 H Chen, Worcester Acad, Worcester, MA
A 106.5 12 X Tang, Worcester Acad, Worcester, MA
A 106.5 12 Z Zhao, Worcester Acad, Worcester, MA
A 105 10 C Bullock, Worcester Acad, Worcester, MA
A 103.5 11 M Serebrennikov, Worcester Acad, Worcester, MA
B 103.5 10 D Park, Worcester Acad, Worcester, MA
A 100.5 11 J Kim, Worcester Acad, Worcester, MA
B 100.5 12 S Choi, Worcester Acad, Worcester, MA
B 100.5 12 J Trumble, Worcester Acad, Worcester, MA
A 99 12 S Lee, Worcester Acad, Worcester, MA
A 99 9 Q Xi, Worcester Acad, Worcester, MA

MAINE

A 111 10 J Scripture, Bangor HS, Bangor, ME
A 99 12 C Zielinski, Bangor HS, Bangor, ME
A 103.5 12 C Hartzell, Brunswick HS, Brunswick, ME
A 112.5 11 J Rodrigues, Cheverus HS, Portland, ME
A 102 11 W Fallon, Cheverus HS, Portland, ME
A 97.5 10 J Michael, Cheverus HS, Portland, ME
A 97.5 11 B Seitz, Falmouth HS, Falmouth, ME
A 97.5 12 M Sheehan, Falmouth HS, Falmouth, ME
A 103.5 10 W Deng, Fryeburg Academy, Fryeburg, ME
A 109.5 12 A Bunn, ME Sch of Sci & Math, Limestone, ME
A 105 12 D Witmer, ME Sch of Sci & Math, Limestone, ME
A 99 11 H Mickalide, ME Sch of Sci & Math, Limestone, ME
A 97.5 11 D Freedman, ME Sch of Sci & Math, Limestone, ME
B 114 12 D Harbage, Oxford Hills Comp HS, South Paris, ME
A 102 12 D Harbage, Oxford Hills Comp HS, South Paris, ME
A 105 12 C Liang, Portland HS, Portland, ME
A 102 11 N Walden, Portland HS, Portland, ME
A 102 11 G Bauer, Portland HS, Portland, ME
A 109.5 12 A Palmer, Yarmouth HS, Yarmouth, ME
A 103.5 11 Z Hynes, Yarmouth HS, Yarmouth, ME
A 100.5 12 J Steinsiek, York HS, York, ME

NEW HAMPSHIRE

A 99 12 M Setrin, Bishop Guertin HS, Nashua, NH
A 112.5 12 N Harper, Hanover HS, Hanover, NH
A 103.5 11 C Sachsse, Hanover HS, Hanover, NH
A 109.5 10 P McDaniel, Hollis/Brookline HS, Hollis, NH
A 109.5 12 C Berling, Hollis/Brookline HS, Hollis, NH
B 118.5 12 N Jellis, Londonderry SHS, Londonderry, NH
B 108 11 A Walker, Londonderry SHS, Londonderry, NH
B 105 12 M Macdonald, Londonderry SHS, Londonderry, NH
B 100.5 12 E Cina, Londonderry SHS, Londonderry, NH
A 112.5 12 R Walsh, Manchester W.t HS, Manchester, NH
A 105 12 Z Blatt, Manchester W.t HS, Manchester, NH
A 100.5 11 B Johnson, Manchester W.t HS, Manchester, NH
A 97.5 11 M Hersher, Manchester W.t HS, Manchester, NH
B 100.5 11 A Wan, Nashua HS North, Nashua, NH
B 100.5 12 N Piche, Nashua HS South, Nashua, NH
B 100.5 11 J Zhu, Nashua HS South, Nashua, NH
A 99 11 M Singh, Oyster River HS, Durham, NH
A 99 11 B Novak, Oyster River HS, Durham, NH
B 121.5 11 N Kossally, Phillips Exeter Acad, Exeter, NH
B 120 11 H Lee, Phillips Exeter Acad, Exeter, NH
B 118.5 12 K Flanagan, Phillips Exeter Acad, Exeter, NH
B 118.5 11 V Agarwala, Phillips Exeter Acad, Exeter, NH
B 118.5 10 P Lee, Phillips Exeter Acad, Exeter, NH
A 115.5 10 P Ko, Phillips Exeter Acad, Exeter, NH
B 115.5 11 J Karraker, Phillips Exeter Acad, Exeter, NH
A 114 12 E Casserley, Phillips Exeter Acad, Exeter, NH
A 114 11 B Basham, Phillips Exeter Acad, Exeter, NH
B 114 12 M Konuk, Phillips Exeter Acad, Exeter, NH
B 114 9 M Bodoia, Phillips Exeter Acad, Exeter, NH
B 114 11 Y Chung, Phillips Exeter Acad, Exeter, NH
A 112.5 11 H Chung, Phillips Exeter Acad, Exeter, NH
A 112.5 11 J Karraker, Phillips Exeter Acad, Exeter, NH
A 112.5 12 J Salovaara, Phillips Exeter Acad, Exeter, NH
A 111 12 S Gerke, Phillips Exeter Acad, Exeter, NH
A 109.5 12 K Flanagan, Phillips Exeter Acad, Exeter, NH
B 109.5 9 Y Kang, Phillips Exeter Acad, Exeter, NH
A 108 12 S Bae, Phillips Exeter Acad, Exeter, NH
A 108 11 V Agarwala, Phillips Exeter Acad, Exeter, NH
B 108 9 D Xiao, Phillips Exeter Acad, Exeter, NH
B 108 12 M Gilbert, Phillips Exeter Acad, Exeter, NH
B 106.5 10 K Park, Phillips Exeter Acad, Exeter, NH
A 105 12 G Knight, Phillips Exeter Acad, Exeter, NH

Student Honor Roll AMC 12 A&B (United States), Continued

| | | | | | |
|---------------------|----|--|---------|----|---|
| A 105 | 12 | J Kwon, Phillips Exeter Acad, Exeter, NH | A 100.5 | 12 | A Rice, Delaware Co Chr Sch, Newtown Square, PA |
| B 105 | 12 | M Nelson, Phillips Exeter Acad, Exeter, NH | A 99 | 12 | T Kim, Delaware Co Chr Sch, Newtown Square, PA |
| A 103.5 | 11 | J Hsieh, Phillips Exeter Acad, Exeter, NH | A 105 | 12 | S Schneider, Delaware Valley HS, Milford, PA |
| A 102 | 11 | M Lee, Phillips Exeter Acad, Exeter, NH | B 100.5 | 12 | C Cameron, Dubois Area SHS, Du Bois, PA |
| A 100.5 | 13 | J Adelson, Phillips Exeter Acad, Exeter, NH | A 97.5 | 11 | M Moore, E. Stroudsburg HS S., East Stroudsburg, PA |
| A 100.5 | 10 | A Chandrasekhar, Phillips Exeter Acad, Exeter, NH | A 106.5 | 11 | C Huang, Easton Area HS, Easton, PA |
| A 100.5 | 11 | A Kao, Phillips Exeter Acad, Exeter, NH | B 112.5 | 11 | C Hsu, Emmaus HS, Emmaus, PA |
| A 100.5 | 11 | J Lee, Phillips Exeter Acad, Exeter, NH | A 102 | 12 | M Burroughs, Emmaus HS, Emmaus, PA |
| B 100.5 | 9 | V Velagapudi, Phillips Exeter Acad, Exeter, NH | A 100.5 | 11 | C Hsu, Emmaus HS, Emmaus, PA |
| A 99 | 11 | H Lee, Phillips Exeter Acad, Exeter, NH | A 97.5 | 11 | J Ore, Fairview HS, Fairview, PA |
| A 97.5 | 11 | M Ding, Phillips Exeter Acad, Exeter, NH | A 99 | 11 | I Jain, Freedom HS, Bethlehem, PA |
| A 97.5 | 11 | J Taylor, Phillips Exeter Acad, Exeter, NH | B 103.5 | 11 | S Kunz, Friends Ctrl School, Wynnewood, PA |
| A 97.5 | 11 | S Beckett, Phillips Exeter Acad, Exeter, NH | B 100.5 | 12 | J Chen, Friends Ctrl School, Wynnewood, PA |
| A 112.5 | 11 | M Elkherj, Salem HS, Salem, NH | B 100.5 | 12 | L Pryor, Friends Ctrl School, Wynnewood, PA |
| A 97.5 | 12 | D Nichols, Souhegan HS, Amherst, NH | B 100.5 | 10 | J Simon, Friends Ctrl School, Wynnewood, PA |
| A 109.5 | 11 | H Kim, St Paul's School, Concord, NH | B 100.5 | 12 | G Bloomfield, Friends Ctrl School, Wynnewood, PA |
| A 106.5 | 11 | M Wong, St Paul's School, Concord, NH | B 100.5 | 12 | B Loughin, Friends Ctrl School, Wynnewood, PA |
| A 103.5 | 12 | K Kim, St Paul's School, Concord, NH | B 100.5 | 12 | J Abel, Friends Ctrl School, Wynnewood, PA |
| A 99 | 11 | G Gurney, St Paul's School, Concord, NH | B 100.5 | 12 | E Nisenbaum, Friends Ctrl School, Wynnewood, PA |
| A 97.5 | 12 | D Dickson, St Paul's School, Concord, NH | A 109.5 | 11 | K Kao, George School, Newtown, PA |
| A 97.5 | 11 | H Stuckey, St Paul's School, Concord, NH | B 106.5 | 11 | Y Mao, George School, Newtown, PA |
| A 97.5 | 12 | M Chitayat, St Paul's School, Concord, NH | B 105 | 11 | K Kao, George School, Newtown, PA |
| PENNSYLVANIA | | | | | |
| A 97.5 | 12 | P Kozak, Ab Ryan HS, Philadelphia, PA | A 103.5 | 12 | W Vernon, Germantown Acad, Ft Washington, PA |
| A 103.5 | 11 | B Rosario, Abington Friends Sch, Jenkintown, PA | B 105 | 12 | T Chin, Germantown Friends Sch, Philadelphia, PA |
| A 108 | 12 | G Sanders, Abington Heights HS, Clarks Summit, PA | B 103.5 | 12 | R Childs, Germantown Friends Sch, Philadelphia, PA |
| A 109.5 | 12 | S Frankford, Abington SHS, Abington, PA | B 103.5 | 12 | S Parker, Germantown Friends Sch, Philadelphia, PA |
| A 97.5 | 11 | A Cohen, Abington SHS, Abington, PA | B 102 | 12 | J Sneff Nanni, Germantown Friends Sch, Philadelphia, PA |
| B 105 | 12 | M David, Acad New Church Girls Sch, Bryn Athyn, PA | B 108 | 11 | B Joseph, Greater Latrobe SHS, Latrobe, PA |
| B 105 | 11 | A Ball, Acad New Church Girls Sch, Bryn Athyn, PA | B 102 | 12 | M Raichel, Greater Latrobe SHS, Latrobe, PA |
| A 100.5 | 11 | M Spada, Acad-Notre Dame De Namur, Villanova, PA | A 103.5 | 12 | L Livornese, Harriton HS, Rosemont, PA |
| B 100.5 | 11 | M Langer, Akiba HA, Merion Station, PA | A 100.5 | 11 | S Gelfman, Harriton HS, Rosemont, PA |
| A 105 | 12 | S Twigg, Allentown Ctrl Cath HS, Allentown, PA | A 102 | 10 | F Lu, Hatboro-Horsham SHS, Horsham, PA |
| B 112.5 | 11 | B Weaver, Annville Cleona HS, Annville, PA | A 99 | 9 | A Wu, Hatboro-Horsham SHS, Horsham, PA |
| B 100.5 | 12 | P Young, Athens Area HS, Athens, PA | A 106.5 | 12 | S Krauss, Haverford HS, Havertown, PA |
| B 105 | 11 | A Schelling, Baldwin School, Bryn Mawr, PA | A 100.5 | 11 | T Helsel, Haverford HS, Havertown, PA |
| B 103.5 | 11 | M Lavan, Baldwin School, Bryn Mawr, PA | A 97.5 | 12 | J Marusky, Haverford HS, Havertown, PA |
| B 100.5 | 10 | Y Zhao, Baldwin School, Bryn Mawr, PA | A 100.5 | 8 | K Monks, Hazleton Area HS, Hazleton, PA |
| A 100.5 | 11 | K Wilt, Bellefonte Area HS, Bellefonte, PA | B 114 | 12 | J Conway, Hempfield SHS, Landisville, PA |
| A 112.5 | 11 | J Noh, Bethlehem Cath HS, Bethlehem, PA | B 109.5 | 11 | J Ranck, Hempfield SHS, Landisville, PA |
| A 102 | 11 | C Hoffman, Cedar Crest HS, Lebanon, PA | B 108 | 11 | N Pitzer, Hempfield SHS, Landisville, PA |
| A 102 | 10 | T Chanas, Cedar Crest HS, Lebanon, PA | B 106.5 | 11 | J Dombek, Hempfield SHS, Landisville, PA |
| B 108 | 12 | A Huang, Central HS, Philadelphia, PA | B 106.5 | 11 | J Galebach, Hempfield SHS, Landisville, PA |
| B 105 | 12 | F Nagayama, Central HS, Philadelphia, PA | B 105 | 11 | D Zhang, Hempfield SHS, Landisville, PA |
| B 103.5 | 12 | S Ballentine, Central HS, Philadelphia, PA | B 105 | 12 | M Oleske, Hempfield SHS, Landisville, PA |
| B 100.5 | 12 | M Surma, Central HS, Philadelphia, PA | B 103.5 | 11 | C Mlynarczyk, Hempfield SHS, Landisville, PA |
| A 115.5 | 11 | D Kane, Conestoga HS, Berwyn, PA | B 102 | 12 | A Hendrixson, Hempfield SHS, Landisville, PA |
| B 112.5 | 9 | A Kouriatov, Conestoga HS, Berwyn, PA | B 100.5 | 11 | R Cook, Hempfield SHS, Landisville, PA |
| A 111 | 11 | K Dolby, Conestoga HS, Berwyn, PA | A 108 | 11 | K Luginbuhl, Henderson SHS, West Chester, PA |
| A 106.5 | 11 | L Lu, Conestoga HS, Berwyn, PA | A 100.5 | 11 | B Bellis, Henderson SHS, West Chester, PA |
| B 102 | 9 | J Napp, Conestoga HS, Berwyn, PA | A 97.5 | 10 | E Khurana, Henderson SHS, West Chester, PA |
| B 100.5 | 10 | M Khan, Conestoga HS, Berwyn, PA | A 108 | 11 | Q Zhen, Hershey HS, Hershey, PA |
| B 100.5 | 9 | E Boettcher, Conestoga HS, Berwyn, PA | A 100.5 | 12 | A Liao, Hershey HS, Hershey, PA |
| A 97.5 | 12 | M Higgins, Conestoga HS, Berwyn, PA | A 100.5 | 12 | Y Guo, Hershey HS, Hershey, PA |
| A 97.5 | 12 | T Sauter, Conestoga HS, Berwyn, PA | A 100.5 | 12 | G Doerfler, Hershey HS, Hershey, PA |
| A 97.5 | 11 | A Luedtke, Conestoga HS, Berwyn, PA | A 97.5 | 11 | M Li, Hershey HS, Hershey, PA |
| A 111 | 11 | J Wang, Council Rock HS N., Newtown, PA | B 114 | 11 | J Sohn, Hill School, Pottstown, PA |
| A 105 | 10 | A Sinha, Council Rock HS N., Newtown, PA | B 102 | 12 | N Engbreton, Hill School, Pottstown, PA |
| A 105 | 10 | D Wallace, Council Rock HS N., Newtown, PA | B 100.5 | 12 | S Oh, Hill School, Pottstown, PA |
| A 100.5 | 10 | S Drapcho, Council Rock HS N., Newtown, PA | A 108 | 12 | V Verma, Hollidaysburg Area SHS, Hollidaysburg, PA |
| A 105 | 12 | H Korn, Council Rock HS S., Holland, PA | A 99 | 12 | K Goodfellow, Hollidaysburg Area SHS, Hollidaysburg, PA |
| B 103.5 | 12 | M Lengel, Cumberland Val HS, Mechanicsburg, PA | A 102 | 12 | C Condon, Huntingdon Area HS, Huntingdon, PA |
| B 103.5 | 11 | C Contino, Cumberland Val HS, Mechanicsburg, PA | B 100.5 | 11 | J Park, Juniata HS, Mifflintown, PA |
| B 100.5 | 11 | C Hong, Cumberland Val HS, Mechanicsburg, PA | A 97.5 | 12 | K Mcloskey, Kennett HS, Kennett Square, PA |
| A 111 | 12 | J Bressi, Dallastown Area SHS, Dallastown, PA | A 105 | 11 | L Cao, Kiski School, Saltsburg, PA |
| | | | A 97.5 | 12 | J Lee, Kiski School, Saltsburg, PA |

Student Honor Roll AMC 12 A&B (United States), Continued

| | | | | | |
|---------|----|--|---------|----|---|
| A 108 | 11 | K Lam, La Salle Coll HS, Wyndmoor, PA | A 103.5 | 10 | D Consoli, Penncrest HS, Media, PA |
| A 103.5 | 12 | J White, La Salle Coll HS, Wyndmoor, PA | A 102 | 12 | V Palli, Penncrest HS, Media, PA |
| B 115.5 | 11 | J Casale, Lancaster Ctry DS, Lancaster, PA | A 102 | 12 | C Rossi, Pennsbury HS E., Fairless Hills, PA |
| B 100.5 | 12 | J Wills, Lancaster Ctry DS, Lancaster, PA | A 100.5 | 10 | V Digilio, Pennsbury HS E., Fairless Hills, PA |
| A 100.5 | 11 | N Troup, Littlestown SHS, Littlestown, PA | B 105 | 12 | K Park, Perkiomen School, Pennsburg, PA |
| A 114 | 11 | R Stark, Lower Merion HS, Ardmore, PA | B 103.5 | 12 | J Hong, Perkiomen School, Pennsburg, PA |
| A 100.5 | 12 | A Eisenlohr, Lower Merion HS, Ardmore, PA | B 100.5 | 11 | A Beasten, Perkiomen School, Pennsburg, PA |
| A 100.5 | 9 | X Wang, Lower Merion HS, Ardmore, PA | B 106.5 | 11 | C Mitchell, Peters Twp HS, McMurray, PA |
| A 99 | 10 | A Klein, Lower Merion HS, Ardmore, PA | A 97.5 | 11 | S Chun, Phila. Mtgmyr Chr Acad, Erdenheim, PA |
| A 97.5 | 12 | H Brown, Lower Merion HS, Ardmore, PA | B 100.5 | 12 | L Klabonski, Pleasant Valley HS, Brodheadsville, PA |
| A 97.5 | 12 | J Chamoun, Lower Merion HS, Ardmore, PA | A 103.5 | 12 | M Wang, Plymouth-Whitemarsh HS, Plymouth Meeting, PA |
| B 117 | 10 | D Blumin, Lower Moreland HS, Huntingdon Valle, PA | A 105 | 11 | J Wang, Pottsville Area HS, Pottsville, PA |
| B 109.5 | 11 | P Sharp, Lower Moreland HS, Huntingdon Valle, PA | A 105 | 11 | P Naidu, Radnor HS, Radnor, PA |
| A 103.5 | 11 | N Biemiller, Manheim Twp HS, Lancaster, PA | A 102 | 11 | M Wu, Radnor HS, Radnor, PA |
| A 102 | 9 | J Goldstein, Manheim Twp HS, Lancaster, PA | A 100.5 | 11 | S Reddy, Radnor HS, Radnor, PA |
| B 114 | 12 | J Bradfield, Manor MS, Lancaster, PA | A 99 | 11 | D Sieburth, Radnor HS, Radnor, PA |
| B 100.5 | 12 | C Shover, Manor MS, Lancaster, PA | A 105 | 12 | C Ostrowski, Riverview HS, Oakmont, PA |
| B 100.5 | 12 | A Torchia, Manor MS, Lancaster, PA | B 102 | 12 | H Levinson, Schenley HS, Pittsburgh, PA |
| A 102 | 12 | M Jia, Marple Newtown HS, Newtown Square, PA | B 117 | 12 | A Watkins, Shady Side Acad, Pittsburgh, PA |
| A 97.5 | 11 | J Pan, Marple Newtown HS, Newtown Square, PA | B 102 | 11 | H Mahmood, Shady Side Acad, Pittsburgh, PA |
| B 106.5 | 10 | L Kennedyschaffer, Mechanicsburg Area SHS, Mechanicsburg, PA | B 108 | 11 | L Horst, Shippensburg Area HS, Shippensburg, PA |
| B 100.5 | 11 | J Chung, Merceburg Academy, Merceburg, PA | B 105 | 12 | M Heckman, Shippensburg Area HS, Shippensburg, PA |
| A 102 | 12 | A Bhattacharjee, Methacton HS, Norristown, PA | B 100.5 | 12 | M Miller, South Park HS, South Park, PA |
| A 99 | 11 | B Zhao, Methacton HS, Norristown, PA | B 108 | 12 | Z Biddle, South Western HS, Hanover, PA |
| A 105 | 12 | D Manbeck, Mifflinburg Area HS, Mifflinburg, PA | A 102 | 12 | R Keleher, St Joseph's Prep Sch, Philadelphia, PA |
| B 121.5 | 12 | R Rohatgi, Moravian Acad, Bethlehem, PA | A 100.5 | 12 | L Reilly, St Joseph's Prep Sch, Philadelphia, PA |
| A 106.5 | 12 | F Koerner, Moravian Acad, Bethlehem, PA | A 99 | 12 | S Pearlman, St Joseph's Prep Sch, Philadelphia, PA |
| B 105 | 10 | B Aurand, Moravian Acad, Bethlehem, PA | A 100.5 | 12 | B Huey, St Marys Area HS, Saint Marys, PA |
| A 100.5 | 12 | K Singh, Moravian Acad, Bethlehem, PA | A 114 | 12 | B Liu, State Col Area HS, State College, PA |
| B 100.5 | 11 | B Schenkel, Moravian Acad, Bethlehem, PA | A 112.5 | 8 | K Borisov, State Col Area HS, State College, PA |
| B 109.5 | 12 | L Argentiari, Mount Lebanon HS, Pittsburgh, PA | A 109.5 | 11 | S Kang, State Col Area HS, State College, PA |
| B 100.5 | 12 | R Fabi, Mount Lebanon HS, Pittsburgh, PA | A 109.5 | 11 | P Kernfeld, State Col Area HS, State College, PA |
| A 106.5 | 11 | M Yothers, Mt Pleasant Area HS, Mount Pleasant, PA | A 108 | 12 | F Greer, State Col Area HS, State College, PA |
| A 103.5 | 11 | K Cai, Mt St Joseph Acad, Flourown, PA | A 105 | 11 | J Ball, State Col Area HS, State College, PA |
| A 100.5 | 12 | M Connor, Mt St Joseph Acad, Flourown, PA | A 103.5 | 10 | L Wang, State Col Area HS, State College, PA |
| A 103.5 | 12 | J Deliso, Neshaminy HS, Langhorne, PA | A 100.5 | 12 | L Osgood Jacobs, State Col Area HS, State College, PA |
| A 100.5 | 12 | S Chen, Neshaminy HS, Langhorne, PA | A 100.5 | 10 | J Paulson, State Col Area HS, State College, PA |
| B 105 | 12 | J Patent, New Hope-Solebury J/SHS, New Hope, PA | A 100.5 | 10 | E Liu, State Col Area HS, State College, PA |
| B 114 | 10 | K Liu, North Allegheny HS, Wexford, PA | A 100.5 | 12 | T Gabel, State Col Area HS, State College, PA |
| B 114 | 12 | H Kim, North Allegheny HS, Wexford, PA | A 99 | 9 | R Sommer, State Col Area HS, State College, PA |
| B 109.5 | 11 | S Mccandlish, North Allegheny HS, Wexford, PA | A 99 | 10 | H Fong, State Col Area HS, State College, PA |
| B 109.5 | 11 | C Xiao, North Allegheny HS, Wexford, PA | A 99 | 12 | J Kendall, State Col Area HS, State College, PA |
| B 100.5 | 10 | K Luo, North Allegheny HS, Wexford, PA | A 97.5 | 11 | P Miller, State Col Area HS, State College, PA |
| B 103.5 | 10 | J Song, North Allegheny HS, Wexford, PA | A 97.5 | 11 | I Rafter, Strath Haven HS, Wallingford, PA |
| B 103.5 | 12 | S Shroff, North Allegheny HS, Wexford, PA | A 100.5 | 12 | P Crone, Upper Darby HS, Drexel Hill, PA |
| B 103.5 | 12 | I Marx, North Allegheny HS, Wexford, PA | A 111 | 12 | S Baldassano, Upper Dublin HS, Fort Washington, PA |
| B 102 | 11 | N Elkhatib, North Allegheny HS, Wexford, PA | A 106.5 | 12 | N Roth, Upper Dublin HS, Fort Washington, PA |
| B 100.5 | 12 | K Masiuk, North Allegheny HS, Wexford, PA | A 100.5 | 12 | M Stine, Upper Dublin HS, Fort Washington, PA |
| B 100.5 | 11 | C Kim, North Allegheny HS, Wexford, PA | A 100.5 | 12 | T Merritt, Upper Dublin HS, Fort Washington, PA |
| B 100.5 | 11 | S Kang, North Allegheny HS, Wexford, PA | A 100.5 | 12 | S Si, Upper Dublin HS, Fort Washington, PA |
| B 100.5 | | R Bennett, North Allegheny HS, Wexford, PA | A 100.5 | 12 | F Lin, Upper Dublin HS, Fort Washington, PA |
| A 112.5 | 12 | J Rajniak, North Penn HS, Lansdale, PA | A 97.5 | 11 | N Johnson, Upper Dublin HS, Fort Washington, PA |
| A 100.5 | 12 | P Biedlingmaier, North Penn HS, Lansdale, PA | A 105 | 12 | J Dovalovsky, Upper Merion HS, King Of Prussia, PA |
| A 99 | 12 | D Zeiders, North Penn HS, Lansdale, PA | A 99 | 12 | Y Gao, Upper Merion HS, King Of Prussia, PA |
| A 97.5 | 10 | T Schultz, North Penn HS, Lansdale, PA | B 109.5 | 11 | J Gao, Upper Saint Clair HS, Pittsburgh, PA |
| A 97.5 | 7 | A Mavis, North Penn HS, Lansdale, PA | B 105 | 12 | M Prorok, Upper Saint Clair HS, Pittsburgh, PA |
| A 97.5 | 11 | R Lin, North Penn HS, Lansdale, PA | B 105 | 12 | J Weimer, Upper Saint Clair HS, Pittsburgh, PA |
| A 114 | 12 | M Chirico, Northampton Area SHS, Northampton, PA | B 121.5 | 12 | F Koerner, Ursinus College, Collegeville, PA |
| A 103.5 | 12 | A Gehman, Oley Valley SHS, Oley, PA | B 120 | 9 | D Xia, Ursinus College, Collegeville, PA |
| B 112.5 | 12 | N Thomas, Palisades HS, Kintnersville, PA | B 117 | 11 | D Crescimanno, Ursinus College, Collegeville, PA |
| B 114 | 12 | K Zhang, Parkland HS, Allentown, PA | B 114 | 11 | D Huang, Ursinus College, Collegeville, PA |
| B 112.5 | 11 | X Yang, Parkland HS, Allentown, PA | B 105 | 12 | J Esbenshade, Ursinus College, Collegeville, PA |
| B 109.5 | 12 | G Schettini, Parkland HS, Allentown, PA | A 115.5 | 11 | P Jin, W. Chester Bayard Rustin HS, West Chester, PA |
| A 108 | 12 | K Zhang, Parkland HS, Allentown, PA | A 112.5 | 10 | S Connolly, W. Chester E. HS, West Chester, PA |
| B 106.5 | 12 | T Archibald, Parkland HS, Allentown, PA | A 100.5 | 11 | R Grande, W. Chester E. HS, West Chester, PA |
| A 100.5 | 12 | T Archibald, Parkland HS, Allentown, PA | B 105 | 11 | M Blechschmidt, William Penn Chtr Sch, Philadelphia, PA |

Student Honor Roll AMC 12 A&B (United States), Continued

| | | | | | |
|---------|----|--|---------|----|--|
| B 103.5 | 11 | M Star, William Penn Chtr Sch, Philadelphia, PA | B 109.5 | 9 | M Veleznitsky, Acad Adv Sci & Tech, Hackensack, NJ |
| B 100.5 | 11 | K Pastore, William Penn Chtr Sch, Philadelphia, PA | B 109.5 | 10 | A Modi, Acad Adv Sci & Tech, Hackensack, NJ |
| B 100.5 | 12 | S Kramer, William Tennent HS, Warminster, PA | B 109.5 | 11 | S Lim, Acad Adv Sci & Tech, Hackensack, NJ |
| B 114 | 11 | B Wastvedt, Wilmington Area HS, New Wilmington, PA | A 108 | 12 | E Shyr, Acad Adv Sci & Tech, Hackensack, NJ |
| A 105 | 7 | J Bae, Winchester Thurston HS, Pittsburgh, PA | A 108 | 10 | Q Jiang, Acad Adv Sci & Tech, Hackensack, NJ |
| A 115.5 | 12 | B Kumar, Wissahickon HS, Ambler, PA | A 108 | 6 | A Cai, Acad Adv Sci & Tech, Hackensack, NJ |
| A 105 | 12 | S Weiner, Wissahickon HS, Ambler, PA | B 108 | 12 | M Ty, Acad Adv Sci & Tech, Hackensack, NJ |
| A 103.5 | 12 | W Gao, Wissahickon HS, Ambler, PA | B 106.5 | 11 | A Safira, Acad Adv Sci & Tech, Hackensack, NJ |
| A 103.5 | 12 | J Farragut, Wissahickon HS, Ambler, PA | B 106.5 | 9 | S Wu, Acad Adv Sci & Tech, Hackensack, NJ |
| A 102 | 12 | S Pribis, Wissahickon HS, Ambler, PA | B 106.5 | 9 | S Fingeret, Acad Adv Sci & Tech, Hackensack, NJ |
| A 100.5 | 10 | E Peng, Wissahickon HS, Ambler, PA | A 105 | 11 | M Mainescu, Acad Adv Sci & Tech, Hackensack, NJ |

RHODE ISLAND

| | | |
|---------|----|---|
| B 114 | 12 | D Olson, Cranston HS West, Cranston, RI |
| A 99 | 12 | T Howarth, Cranston HS West, Cranston, RI |
| B 100.5 | 12 | S Evans, Moses Brown School, Providence, RI |
| A 97.5 | 11 | G Riesen, North Kingstown HS, North Kingstown, RI |
| A 97.5 | 11 | J Lee, Portsmouth Abbey Sch, Portsmouth, RI |
| A 115.5 | 8 | T Jeon, Rocky Hill School, East Greenwich, RI |
| B 117 | 11 | C Musco, Wheeler School, Providence, RI |
| B 112.5 | 11 | C Musco, Wheeler School, Providence, RI |
| A 111 | 11 | C Musco, Wheeler School, Providence, RI |
| B 100.5 | 12 | V Moussavi, Wheeler School, Providence, RI |
| A 114 | 11 | C Boucher, William E Tolman HS, Pawtucket, RI |

VERMONT

| | | |
|---------|----|---|
| A 108 | 12 | A Flint, Burlington SHS, Burlington, VT |
| A 99 | 12 | F Sadoch, Burlington SHS, Burlington, VT |
| A 99 | 12 | M Piper, Champlain Val Union HS, Hinesburg, VT |
| A 97.5 | 10 | B Bond, Champlain Val Union HS, Hinesburg, VT |
| A 105 | 12 | J Nash, Essex HS, Essex Junction, VT |
| A 102 | 12 | J Hao, Essex HS, Essex Junction, VT |
| A 106.5 | 10 | G Guertin, Middlebury Union HS, Middlebury, VT |
| A 105 | 12 | J Yang, South Burlington HS, South Burlington, VT |
| A 97.5 | 11 | C Li, South Burlington HS, South Burlington, VT |

REGION 1

NEW JERSEY

| | | |
|---------|----|--|
| B 120 | 8 | D Jung, Acad Adv Sci & Tech, Hackensack, NJ |
| B 118.5 | 12 | Y Leypunskiy, Acad Adv Sci & Tech, Hackensack, NJ |
| B 118.5 | 12 | M Hilal, Acad Adv Sci & Tech, Hackensack, NJ |
| B 118.5 | 10 | R Weckstein, Acad Adv Sci & Tech, Hackensack, NJ |
| B 117 | 10 | K Koh, Acad Adv Sci & Tech, Hackensack, NJ |
| B 117 | 12 | B Huan, Acad Adv Sci & Tech, Hackensack, NJ |
| B 117 | 9 | J Chiarelli, Acad Adv Sci & Tech, Hackensack, NJ |
| B 117 | 9 | I Osborn, Acad Adv Sci & Tech, Hackensack, NJ |
| A 115.5 | 10 | I Askins, Acad Adv Sci & Tech, Hackensack, NJ |
| A 115.5 | 12 | M Hilal, Acad Adv Sci & Tech, Hackensack, NJ |
| B 115.5 | 12 | G Hotz, Acad Adv Sci & Tech, Hackensack, NJ |
| B 115.5 | 12 | J Huan, Acad Adv Sci & Tech, Hackensack, NJ |
| A 114 | 11 | S Lim, Acad Adv Sci & Tech, Hackensack, NJ |
| A 114 | 12 | M Wang, Acad Adv Sci & Tech, Hackensack, NJ |
| A 114 | 11 | S Lim, Acad Adv Sci & Tech, Hackensack, NJ |
| B 114 | 11 | K Lee, Acad Adv Sci & Tech, Hackensack, NJ |
| B 114 | 11 | L Lin, Acad Adv Sci & Tech, Hackensack, NJ |
| A 112.5 | 11 | M Tamarov, Acad Adv Sci & Tech, Hackensack, NJ |
| A 112.5 | 11 | E Hong, Acad Adv Sci & Tech, Hackensack, NJ |
| A 112.5 | 10 | K Koh, Acad Adv Sci & Tech, Hackensack, NJ |
| B 112.5 | 10 | F Chen, Acad Adv Sci & Tech, Hackensack, NJ |
| B 112.5 | 11 | D Cheng, Acad Adv Sci & Tech, Hackensack, NJ |
| A 111 | 12 | D Fielder, Acad Adv Sci & Tech, Hackensack, NJ |
| B 111 | 12 | C Drucker, Acad Adv Sci & Tech, Hackensack, NJ |
| A 109.5 | 12 | Z Yang, Acad Adv Sci & Tech, Hackensack, NJ |
| A 109.5 | 9 | P Panckehka, Acad Adv Sci & Tech, Hackensack, NJ |
| A 109.5 | 12 | C Drucker, Acad Adv Sci & Tech, Hackensack, NJ |
| B 109.5 | 10 | W Ladd, Acad Adv Sci & Tech, Hackensack, NJ |
| B 109.5 | 9 | M Veleznitsky, Acad Adv Sci & Tech, Hackensack, NJ |
| B 109.5 | 10 | A Modi, Acad Adv Sci & Tech, Hackensack, NJ |
| B 109.5 | 11 | S Lim, Acad Adv Sci & Tech, Hackensack, NJ |
| A 108 | 12 | E Shyr, Acad Adv Sci & Tech, Hackensack, NJ |
| A 108 | 10 | Q Jiang, Acad Adv Sci & Tech, Hackensack, NJ |
| A 108 | 6 | A Cai, Acad Adv Sci & Tech, Hackensack, NJ |
| B 108 | 12 | M Ty, Acad Adv Sci & Tech, Hackensack, NJ |
| B 106.5 | 11 | A Safira, Acad Adv Sci & Tech, Hackensack, NJ |
| B 106.5 | 9 | S Wu, Acad Adv Sci & Tech, Hackensack, NJ |
| B 106.5 | 9 | S Fingeret, Acad Adv Sci & Tech, Hackensack, NJ |
| A 105 | 11 | M Mainescu, Acad Adv Sci & Tech, Hackensack, NJ |
| A 105 | 12 | Y Leypunskiy, Acad Adv Sci & Tech, Hackensack, NJ |
| B 105 | 11 | S Park, Acad Adv Sci & Tech, Hackensack, NJ |
| B 105 | 10 | C Gong, Acad Adv Sci & Tech, Hackensack, NJ |
| B 105 | 11 | R Zhou, Acad Adv Sci & Tech, Hackensack, NJ |
| B 105 | 10 | J Lee, Acad Adv Sci & Tech, Hackensack, NJ |
| A 103.5 | 11 | Y Park, Acad Adv Sci & Tech, Hackensack, NJ |
| A 103.5 | 12 | C Hahn, Acad Adv Sci & Tech, Hackensack, NJ |
| A 103.5 | 12 | V Karpov, Acad Adv Sci & Tech, Hackensack, NJ |
| B 103.5 | 9 | E Miteva, Acad Adv Sci & Tech, Hackensack, NJ |
| B 103.5 | 11 | E Hong, Acad Adv Sci & Tech, Hackensack, NJ |
| B 102 | 10 | N Narula, Acad Adv Sci & Tech, Hackensack, NJ |
| B 102 | 12 | V Karpov, Acad Adv Sci & Tech, Hackensack, NJ |
| B 102 | 11 | A Chan, Acad Adv Sci & Tech, Hackensack, NJ |
| A 100.5 | 11 | B Chan, Acad Adv Sci & Tech, Hackensack, NJ |
| A 100.5 | 11 | E Dunn, Acad Adv Sci & Tech, Hackensack, NJ |
| A 100.5 | 11 | C Yoon, Acad Adv Sci & Tech, Hackensack, NJ |
| B 100.5 | 9 | P Humaniuk, Acad Adv Sci & Tech, Hackensack, NJ |
| B 100.5 | 9 | J Moldow, Acad Adv Sci & Tech, Hackensack, NJ |
| B 100.5 | 11 | Y Jun, Acad Adv Sci & Tech, Hackensack, NJ |
| B 100.5 | 11 | L Grompone, Acad Adv Sci & Tech, Hackensack, NJ |
| B 100.5 | 9 | T Lee, Acad Adv Sci & Tech, Hackensack, NJ |
| B 100.5 | 10 | B Lee, Acad Adv Sci & Tech, Hackensack, NJ |
| B 100.5 | 12 | V Liao, Acad Adv Sci & Tech, Hackensack, NJ |
| B 100.5 | 10 | R Shah, Acad Adv Sci & Tech, Hackensack, NJ |
| B 100.5 | 10 | J Lipshultz, Acad Adv Sci & Tech, Hackensack, NJ |
| B 100.5 | 9 | P Kwon, Acad Adv Sci & Tech, Hackensack, NJ |
| B 100.5 | 11 | Z Lee, Acad Adv Sci & Tech, Hackensack, NJ |
| A 99 | 10 | C Gong, Acad Adv Sci & Tech, Hackensack, NJ |
| A 99 | 10 | J Sacks, Acad Adv Sci & Tech, Hackensack, NJ |
| A 97.5 | 10 | H Wang, Acad Adv Sci & Tech, Hackensack, NJ |
| A 97.5 | 12 | C Lee, Acad Adv Sci & Tech, Hackensack, NJ |
| A 97.5 | 10 | L Chung, Acad Adv Sci & Tech, Hackensack, NJ |
| A 97.5 | 11 | A Chan, Acad Adv Sci & Tech, Hackensack, NJ |
| A 103.5 | 12 | W Louie, Acad at Englewood, Englewood, NJ |
| A 100.5 | 11 | Y Ratner, Acad at Englewood, Englewood, NJ |
| A 97.5 | 12 | P Katsnelson, Acad at Englewood, Englewood, NJ |
| A 97.5 | 11 | L Olson, Bernards HS, Bernardsville, NJ |
| A 103.5 | 11 | M Yu, Bridgewater-Raritan Reg 1 HS, Bridgewater, NJ |
| A 102 | 11 | K Huang, Bridgewater-Raritan Reg 1 HS, Bridgewater, NJ |
| A 100.5 | 11 | J Huang, Bridgewater-Raritan Reg 1 HS, Bridgewater, NJ |
| B 100.5 | 11 | G Li, Bridgewater-Raritan Reg 1 HS, Bridgewater, NJ |
| A 97.5 | 11 | E Liu, Bridgewater-Raritan Reg 1 HS, Bridgewater, NJ |
| B 106.5 | 12 | B Pfiffner, Cherokee HS, Marlton, NJ |
| A 108 | 11 | J Skryzalin, Cherry Hill HS East, Cherry Hill, NJ |
| A 103.5 | 12 | Z Ji, Cherry Hill HS East, Cherry Hill, NJ |
| A 102 | 12 | A Baeckstrom, Cherry Hill HS East, Cherry Hill, NJ |
| A 100.5 | 11 | S Zhang, Cherry Hill HS East, Cherry Hill, NJ |
| A 102 | 11 | J Silver, Cherry Hill HS W, Cherry Hill, NJ |
| A 106.5 | 12 | L Amato, Chr Bros Academy, Lincroft, NJ |
| A 102 | 11 | A Valenti, Chr Bros Academy, Lincroft, NJ |
| A 100.5 | 12 | C Fallon, Chr Bros Academy, Lincroft, NJ |
| A 108 | 12 | K So, Columbia HS, Maplewood, NJ |
| A 97.5 | 12 | D Gordon, Columbia HS, Maplewood, NJ |
| A 99 | 11 | H Lee, Cranford HS, Cranford, NJ |
| A 97.5 | 11 | W Albert, Cranford HS, Cranford, NJ |

Student Honor Roll AMC 12 A&B (United States), Continued

| | | | | | |
|---------|----|---|---------|----|--|
| B 111 | 9 | D Kersen, Delbarton School, Morristown, NJ | A 99 | 12 | N Yuxiao, Hoboken HS, Hoboken, NJ |
| A 109.5 | 12 | W Mergner, Delbarton School, Morristown, NJ | B 118.5 | 11 | A Parikh, Holmdel HS, Holmdel, NJ |
| A 105 | 11 | M Samoylova, Dwight-Englewood Sch, Englewood, NJ | B 112.5 | 12 | A Lin, Holmdel HS, Holmdel, NJ |
| A 100.5 | 12 | X Wang, Dwight-Englewood Sch, Englewood, NJ | B 105 | 12 | J Tai, Holmdel HS, Holmdel, NJ |
| A 100.5 | 12 | H Byun, Dwight-Englewood Sch, Englewood, NJ | B 105 | 12 | M Lu, Holmdel HS, Holmdel, NJ |
| A 100.5 | 10 | B Norton, Dwight-Englewood Sch, Englewood, NJ | B 105 | 10 | S Yuan, Holmdel HS, Holmdel, NJ |
| A 112.5 | 11 | E Tang, E. Brunswick HS, E Brunswick, NJ | B 103.5 | 12 | D Li, Holmdel HS, Holmdel, NJ |
| A 109.5 | 11 | M Jiao, E. Brunswick HS, E Brunswick, NJ | B 103.5 | 12 | A Liu, Holmdel HS, Holmdel, NJ |
| A 108 | 12 | M Shteyn, E. Brunswick HS, E Brunswick, NJ | B 100.5 | 11 | J Ouyang, Holmdel HS, Holmdel, NJ |
| A 106.5 | 12 | J Kung, E. Brunswick HS, E Brunswick, NJ | B 100.5 | 12 | J Yu, Holmdel HS, Holmdel, NJ |
| A 106.5 | 12 | A Golugula, E. Brunswick HS, E Brunswick, NJ | B 100.5 | 12 | N Lu, Holmdel HS, Holmdel, NJ |
| B 105 | 11 | N Viswanathan, E. Brunswick HS, E Brunswick, NJ | B 100.5 | 11 | V Lyu, Holmdel HS, Holmdel, NJ |
| A 103.5 | 11 | H Liu, E. Brunswick HS, E Brunswick, NJ | B 100.5 | 12 | Y Wang, Holmdel HS, Holmdel, NJ |
| B 103.5 | 11 | B Bai, E. Brunswick HS, E Brunswick, NJ | B 100.5 | 11 | A Granville, Holmdel HS, Holmdel, NJ |
| B 103.5 | 11 | Y Xie, E. Brunswick HS, E Brunswick, NJ | B 100.5 | 11 | R Tung, Holmdel HS, Holmdel, NJ |
| A 100.5 | 11 | S Kuei, E. Brunswick HS, E Brunswick, NJ | B 100.5 | 12 | S Han, Holmdel HS, Holmdel, NJ |
| A 100.5 | 12 | M Wang, E. Brunswick HS, E Brunswick, NJ | A 103.5 | 12 | B Sheng, Hopewell Valley HS, Pennington, NJ |
| B 100.5 | 11 | R Das, E. Brunswick HS, E Brunswick, NJ | A 99 | 12 | A Melman, Hopewell Valley HS, Pennington, NJ |
| B 100.5 | 12 | K Zhang, E. Brunswick HS, E Brunswick, NJ | A 97.5 | 12 | A Mckee, Hopewell Valley HS, Pennington, NJ |
| B 100.5 | 11 | V Kishore, E. Brunswick HS, E Brunswick, NJ | A 112.5 | 12 | J Taylor, Hunterdon Ctrl HS, Flemington, NJ |
| B 100.5 | 11 | K Cheng, E. Brunswick HS, E Brunswick, NJ | A 105 | 10 | K Mei, Hunterdon Ctrl HS, Flemington, NJ |
| B 100.5 | 12 | C Guterman, E. Brunswick HS, E Brunswick, NJ | A 99 | 12 | B Androela, Hunterdon Ctrl HS, Flemington, NJ |
| B 100.5 | 12 | A Sin, E. Brunswick HS, E Brunswick, NJ | A 97.5 | 10 | P Hallam, Hunterdon Ctrl HS, Flemington, NJ |
| A 99 | 11 | R Das, E. Brunswick HS, E Brunswick, NJ | A 115.5 | 12 | R Won, J P Stevens HS, Edison, NJ |
| A 99 | 11 | V Kishore, E. Brunswick HS, E Brunswick, NJ | A 114 | 11 | A Avva, J P Stevens HS, Edison, NJ |
| A 97.5 | 10 | W Yau, E. Brunswick HS, E Brunswick, NJ | A 108 | 10 | D Zhao, J P Stevens HS, Edison, NJ |
| A 97.5 | 11 | N Viswanathan, E. Brunswick HS, E Brunswick, NJ | A 102 | 11 | N Wang, J P Stevens HS, Edison, NJ |
| A 97.5 | 12 | H Yoon, E. Brunswick HS, E Brunswick, NJ | A 100.5 | 12 | J Wu, J P Stevens HS, Edison, NJ |
| A 97.5 | 11 | A Wang, E. Brunswick HS, E Brunswick, NJ | A 100.5 | 11 | E Yang, J P Stevens HS, Edison, NJ |
| A 105 | 11 | S Blessing, Eastern SHS, Voorhees, NJ | A 97.5 | 12 | H Jiang, J P Stevens HS, Edison, NJ |
| A 97.5 | 12 | S Nir, Eastern SHS, Voorhees, NJ | A 97.5 | 11 | U Siddique, J P Stevens HS, Edison, NJ |
| A 100.5 | 12 | S Hajarnis, Edison HS, Edison, NJ | A 97.5 | 12 | M Lu, J P Stevens HS, Edison, NJ |
| A 99 | 10 | A Khattab, Edison HS, Edison, NJ | B 103.5 | 12 | T Self, James Caldwell HS, West Caldwell, NJ |
| A 112.5 | 11 | D Perlmutter, Fair Lawn HS, Fair Lawn, NJ | B 105 | 11 | J Huang, Kearny HS, Kearny, NJ |
| B 105 | 12 | D Portnyagin, Fair Lawn HS, Fair Lawn, NJ | A 97.5 | 12 | R Li, Lawrence HS, Lawrenceville, NJ |
| A 99 | 11 | Z Li, Fort Lee HS, Fort Lee, NJ | B 117 | 12 | Y Simidjiyski, Lawrenceville School, Lawrenceville, NJ |
| A 97.5 | 12 | L Ma, Fort Lee HS, Fort Lee, NJ | A 115.5 | 10 | Z Rosengarten, Lawrenceville School, Lawrenceville, NJ |
| A 97.5 | 11 | K Marants, Fort Lee HS, Fort Lee, NJ | A 114 | 12 | Y Simidjiyski, Lawrenceville School, Lawrenceville, NJ |
| B 117 | 12 | S Jonathan, Freehold HS, Freehold, NJ | A 114 | 10 | E Zheng, Lawrenceville School, Lawrenceville, NJ |
| B 112.5 | 12 | B Goldman, Freehold HS, Freehold, NJ | B 112.5 | 10 | J Fan, Lawrenceville School, Lawrenceville, NJ |
| B 106.5 | 11 | E Yih, Freehold HS, Freehold, NJ | B 102 | 10 | E Zheng, Lawrenceville School, Lawrenceville, NJ |
| B 103.5 | 11 | T Su, Freehold HS, Freehold, NJ | A 100.5 | 12 | A Bhatt, Lawrenceville School, Lawrenceville, NJ |
| B 102 | 11 | C Kaita, Freehold HS, Freehold, NJ | A 99 | 11 | J Hwang, Lawrenceville School, Lawrenceville, NJ |
| B 100.5 | 12 | V Ayala, Freehold HS, Freehold, NJ | A 102 | 11 | T Hasegawa, Leonia HS, Leonia, NJ |
| B 100.5 | 11 | D Ho, Freehold HS, Freehold, NJ | A 111 | 12 | M Federman, Livingston SHS, Livingston, NJ |
| A 100.5 | 12 | D Pessar, Frisch Yeshiva HS, Paramus, NJ | A 106.5 | 11 | M Rosenberg, Livingston SHS, Livingston, NJ |
| A 99 | 12 | D Glass, Frisch Yeshiva HS, Paramus, NJ | A 102 | 12 | A Rozenshteyn, Livingston SHS, Livingston, NJ |
| B 111 | 12 | J Denby, Gov Livingston HS, Berkeley Heights, NJ | A 100.5 | 10 | G Hung, Livingston SHS, Livingston, NJ |
| B 109.5 | 11 | Y Xu, Gov Livingston HS, Berkeley Heights, NJ | A 100.5 | 12 | R Hung, Livingston SHS, Livingston, NJ |
| B 108 | 12 | T Byuen, Gov Livingston HS, Berkeley Heights, NJ | A 109.5 | 12 | J Dynes, Lyndhurst HS, Lyndhurst, NJ |
| B 103.5 | 12 | A Mo, Gov Livingston HS, Berkeley Heights, NJ | A 108 | 12 | J Park, Madison HS, Madison, NJ |
| B 103.5 | 11 | J Yeh, Gov Livingston HS, Berkeley Heights, NJ | A 100.5 | 9 | A Mathew, Madison HS, Madison, NJ |
| B 103.5 | 12 | D Foregger, Gov Livingston HS, Berkeley Heights, NJ | A 114 | 12 | A Ng, Manalapan HS, Englishtown, NJ |
| B 102 | 10 | F Yau, Gov Livingston HS, Berkeley Heights, NJ | A 112.5 | 12 | J Newman, Manalapan HS, Englishtown, NJ |
| B 100.5 | 11 | A Walker, Gov Livingston HS, Berkeley Heights, NJ | A 102 | 11 | J Newman, Manalapan HS, Englishtown, NJ |
| B 100.5 | 12 | K Hall, Gov Livingston HS, Berkeley Heights, NJ | A 100.5 | 12 | J Yao, Manalapan HS, Englishtown, NJ |
| B 100.5 | 12 | S Chou, Gov Livingston HS, Berkeley Heights, NJ | A 99 | 10 | J Yin, Manalapan HS, Englishtown, NJ |
| B 100.5 | 11 | D Gray, Gray HomeS, Brick, NJ | A 97.5 | 11 | O Khowash, Manalapan HS, Englishtown, NJ |
| B 105 | 11 | M Jiang, Haddon Twp HS, Westmont, NJ | A 102 | 11 | M Vidal, Matawan Reg'l HS, Aberdeen, NJ |
| A 100.5 | 11 | E Chao, High Tech HS, Lincroft, NJ | B 106.5 | 11 | W Kim, MEK Review, Palisades, NJ |
| A 100.5 | 11 | A Wei, High Tech HS, Lincroft, NJ | B 100.5 | 11 | K Kim, MEK Review, Palisades, NJ |
| A 99 | 11 | S Gayen, High Tech HS, Lincroft, NJ | B 117 | 12 | C Sorrentino, Middlesex Co Acad, Edison, NJ |
| A 109.5 | 12 | S Pan, Highland Park HS, Highland Park, NJ | B 109.5 | 11 | P Disanto, Middlesex Co Acad, Edison, NJ |
| A 97.5 | 10 | K Mazur, Highland Park HS, Highland Park, NJ | B 102 | 12 | N Shah, Middlesex Co Acad, Edison, NJ |
| B 100.5 | 12 | S Sasson, Hillel HS, Ocean, NJ | B 100.5 | 11 | R Abuwala, Middlesex Co Acad, Edison, NJ |
| A 109.5 | 12 | G Yang, Hillsborough HS, Hillsborough, NJ | B 100.5 | 11 | A Sampath, Middlesex Co Acad, Edison, NJ |

Student Honor Roll AMC 12 A&B (United States), Continued

| | | | |
|------------|--|------------|--|
| B 100.5 12 | S Abramson, Middletown HS N., Middletown, NJ | B 105 11 | A Mannherz, Peddie School, Hightstown, NJ |
| B 100.5 12 | P Ingulli, Middletown HS N., Middletown, NJ | B 105 12 | A Tanapunsin, Peddie School, Hightstown, NJ |
| B 108 12 | M Palframan, Middletown HS S., Middletown, NJ | B 103.5 11 | S Lee, Peddie School, Hightstown, NJ |
| B 102 11 | B Lewis, Middletown HS S., Middletown, NJ | B 102 12 | J Charniakar, Peddie School, Hightstown, NJ |
| B 100.5 11 | A Lucibello, Middletown HS S., Middletown, NJ | B 100.5 12 | J Celli, Peddie School, Hightstown, NJ |
| A 109.5 12 | B Vazirikhorrami, Millburn HS, Millburn, NJ | B 100.5 12 | S Guilbert, Peddie School, Hightstown, NJ |
| A 102 11 | Y Wang, Millburn HS, Millburn, NJ | B 109.5 12 | I Davis, Pingry School, Martinsville, NJ |
| A 99 9 | A Chen, Millburn HS, Millburn, NJ | B 105 12 | A Gumpfort, Pingry School, Martinsville, NJ |
| A 97.5 11 | D Vinegrad, Millburn HS, Millburn, NJ | B 100.5 11 | E Rosenman, Pingry School, Martinsville, NJ |
| A 97.5 12 | E Widjaja, Millburn HS, Millburn, NJ | B 100.5 12 | M Gumpfort, Pingry School, Martinsville, NJ |
| A 97.5 12 | P Langeley, Millburn HS, Millburn, NJ | B 117 12 | V Modi, Princeton HS, Princeton, NJ |
| A 99 10 | M Molisani, Monmouth Reg I HS, Tinton Falls, NJ | A 114 10 | S Tang, Princeton HS, Princeton, NJ |
| A 105 12 | B Pearlman, Montclair HS, Montclair, NJ | A 112.5 11 | M Taranov, Princeton HS, Princeton, NJ |
| A 105 12 | B Rosen, Montclair HS, Montclair, NJ | B 108 11 | R Witten, Princeton HS, Princeton, NJ |
| A 103.5 12 | A Atkins, Montclair HS, Montclair, NJ | B 106.5 11 | T Chan, Princeton HS, Princeton, NJ |
| A 100.5 12 | P Gorman, Montclair HS, Montclair, NJ | A 105 10 | Y Xia, Princeton HS, Princeton, NJ |
| A 106.5 9 | J Wang, Montgomery HS, Skillman, NJ | B 105 11 | J Lee, Princeton HS, Princeton, NJ |
| A 105 12 | A Gea, Montgomery HS, Skillman, NJ | B 103.5 11 | M Taranov, Princeton HS, Princeton, NJ |
| A 105 12 | A Liao, Montgomery HS, Skillman, NJ | A 100.5 12 | V Modi, Princeton HS, Princeton, NJ |
| A 103.5 11 | L Chang, Montgomery HS, Skillman, NJ | B 114 11 | S Kwak, Ramsey HS, Ramsey, NJ |
| A 103.5 12 | M Dang, Montgomery HS, Skillman, NJ | B 114 11 | M Kim, Ramsey HS, Ramsey, NJ |
| A 100.5 12 | Y Lee, Montgomery HS, Skillman, NJ | B 100.5 11 | E Yu, Randolph HS, Randolph, NJ |
| A 97.5 12 | K Labe, Montgomery HS, Skillman, NJ | A 114 12 | V Tan, Ridge HS, Basking Ridge, NJ |
| B 103.5 11 | K Cao, Montville HS, Montville, NJ | A 100.5 12 | Y Kang, Ridge HS, Basking Ridge, NJ |
| B 102 11 | J Qian, Montville HS, Montville, NJ | A 97.5 11 | S Gil, Ridge HS, Basking Ridge, NJ |
| B 100.5 11 | D Wenger, Montville HS, Montville, NJ | A 106.5 11 | D Cheng, Ridgewood HS, Ridgewood, NJ |
| B 100.5 11 | R Bianco, Montville HS, Montville, NJ | A 103.5 12 | I Lee, Ridgewood HS, Ridgewood, NJ |
| B 106.5 11 | C Cross, Moorestown HS, Moorestown, NJ | A 99 11 | J Sun, Ridgewood HS, Ridgewood, NJ |
| A 99 12 | H Munoz, Morris Knolls HS, Rockaway, NJ | A 97.5 12 | D Nachajon, Ridgewood HS, Ridgewood, NJ |
| A 100.5 12 | H Lu, Morristown HS, Morristown, NJ | A 97.5 10 | C Rudd, Ridgewood HS, Ridgewood, NJ |
| A 102 11 | D Capra, Mountain Lakes HS, Mountain Lakes, NJ | B 103.5 12 | Y Liu, Roxbury HS, Succasunna, NJ |
| A 100.5 11 | C Wang, Mountain Lakes HS, Mountain Lakes, NJ | B 103.5 12 | M Erd, Roxbury HS, Succasunna, NJ |
| A 100.5 10 | M Rathkey, Mountain Lakes HS, Mountain Lakes, NJ | B 100.5 12 | M Chen, Roxbury HS, Succasunna, NJ |
| A 99 11 | C Stokes, Mountain Lakes HS, Mountain Lakes, NJ | A 100.5 12 | K Rosario, Rutgers Prep Sc, Somerset, NJ |
| A 97.5 11 | R Zhang, Mountain Lakes HS, Mountain Lakes, NJ | B 112.5 11 | C Harley, Scotch Plains-Fanwood HS, Scotch Plains, NJ |
| A 108 12 | D Brown, N. Hunterdon HS, Annandale, NJ | B 108 12 | K Demair, Scotch Plains-Fanwood HS, Scotch Plains, NJ |
| A 100.5 11 | T Naumovitz, N. Hunterdon HS, Annandale, NJ | A 114 12 | B Qiu, S Brunswick HS, Monmouth Junction, NJ |
| A 99 12 | M Sarwade, N. Hunterdon HS, Annandale, NJ | B 109.5 11 | T Zhou, S Brunswick HS, Monmouth Junction, NJ |
| A 112.5 12 | J Mortenson, New Providence M/HS, New Providence, NJ | B 108 11 | N Dou, S Brunswick HS, Monmouth Junction, NJ |
| A 106.5 12 | A Alberti, New Providence M/HS, New Providence, NJ | B 108 11 | N Patel, S Brunswick HS, Monmouth Junction, NJ |
| A 106.5 12 | A Fan, New Providence M/HS, New Providence, NJ | A 105 11 | A Arora, S Brunswick HS, Monmouth Junction, NJ |
| A 112.5 10 | A Carter, Newark Academy, Livingston, NJ | A 103.5 11 | B Dai, S Brunswick HS, Monmouth Junction, NJ |
| A 105 11 | B Mills, Newark Academy, Livingston, NJ | B 103.5 10 | A Ramaraj, S Brunswick HS, Monmouth Junction, NJ |
| B 103.5 12 | R Kothari, Newark Academy, Livingston, NJ | A 100.5 11 | N Patel, S Brunswick HS, Monmouth Junction, NJ |
| A 99 11 | D Fisher, Newark Academy, Livingston, NJ | B 100.5 10 | T Raje, S Brunswick HS, Monmouth Junction, NJ |
| A 105 11 | E Weinberg, No Highlands Reg I HS, Allendale, NJ | B 100.5 10 | S Amarnath, S Brunswick HS, Monmouth Junction, NJ |
| A 105 10 | W Chung, No Highlands Reg I HS, Allendale, NJ | A 103.5 11 | D Loch, St Joseph HS, Metuchen, NJ |
| A 99 11 | Y Rokhlenko, No Highlands Reg I HS, Allendale, NJ | A 114 12 | K Twardock, Summit HS, Summit, NJ |
| A 99 11 | Y Kim, No Val Reg I Old Tappan HS, Old Tappan, NJ | A 105 12 | R Korkmazsky, Summit HS, Summit, NJ |
| A 99 12 | Y Hoh, No Val Reg I Old Tappan HS, Old Tappan, NJ | A 99 11 | D Reynolds, Summit HS, Summit, NJ |
| A 100.5 12 | A Modi, No Valley Reg I HS, Demarest, NJ | A 97.5 12 | K Haggerty, Summit HS, Summit, NJ |
| B 100.5 11 | A Saud, Noor-ul-Iman Sch, Monmouth Jct, NJ | A 103.5 12 | H Shin, Tenafly HS, Tenafly, NJ |
| A 105 11 | M Magsino, Notre Dame HS, Lawrenceville, NJ | A 103.5 11 | S Kim, Tenafly HS, Tenafly, NJ |
| B 108 12 | A Townley, Oakcrest HS, Mays Landing, NJ | A 102 11 | C Mentus, Tenafly HS, Tenafly, NJ |
| B 103.5 10 | Y Lu, Ocean Twp HS, Oakhurst, NJ | A 102 11 | D Park, Tenafly HS, Tenafly, NJ |
| A 106.5 12 | K Thomas, Parsippany Hills HS, Parsippany, NJ | A 100.5 12 | B Gallagher, Tenafly HS, Tenafly, NJ |
| A 103.5 11 | S Kesselman, Parsippany Hills HS, Parsippany, NJ | A 109.5 11 | S Cheung, Union Co Mg HS, Scotch Plains, NJ |
| A 103.5 12 | S Su, Parsippany Hills HS, Parsippany, NJ | A 103.5 12 | J Pettilo, Union Co Mg HS, Scotch Plains, NJ |
| A 97.5 11 | S Chen, Parsippany Hills HS, Parsippany, NJ | A 97.5 11 | S Devitt, Union Co Mg HS, Scotch Plains, NJ |
| B 106.5 12 | B Kwan, Parsippany HS, Parsippany, NJ | A 103.5 12 | W Buehler, Voorhees HS, Glen Gardner, NJ |
| B 121.5 10 | R Loughran, Peddie School, Hightstown, NJ | A 103.5 12 | C Hartmann, Voorhees HS, Glen Gardner, NJ |
| B 120 11 | C Wang, Peddie School, Hightstown, NJ | A 99 12 | G Sluyter, Voorhees HS, Glen Gardner, NJ |
| B 118.5 11 | K Mai, Peddie School, Hightstown, NJ | A 112.5 12 | I Liao, W Windsor Plainsboro HS-N, Plainsboro, NJ |
| B 112.5 11 | L Wong, Peddie School, Hightstown, NJ | A 111 11 | P Mao, W Windsor Plainsboro HS-N, Plainsboro, NJ |
| B 105 12 | R Warfield, Peddie School, Hightstown, NJ | A 111 12 | P Lai, W Windsor Plainsboro HS-N, Plainsboro, NJ |
| B 105 12 | J Clauser, Peddie School, Hightstown, NJ | A 109.5 12 | P Panigrahi, W Windsor Plainsboro HS-N, Plainsboro, NJ |

Student Honor Roll AMC 12 A&B (United States), Continued

| | | | | | |
|-----------------|----|--|---------|----|--|
| A 108 | 12 | R Say, Windsor Plainsboro HS-N, Plainsboro, NJ | B 100.5 | 11 | H Byun, Bayside HS, Bayside, NY |
| A 108 | 12 | J Muenzel, Windsor Plainsboro HS-N, Plainsboro, NJ | A 99 | 12 | Y Gong, Bayside HS, Bayside, NY |
| A 106.5 | 12 | Y Yao, Windsor Plainsboro HS-N, Plainsboro, NJ | A 99 | 12 | H Chen, Bayside HS, Bayside, NY |
| A 105 | 12 | J Xu, Windsor Plainsboro HS-N, Plainsboro, NJ | A 103.5 | 12 | S Traditi, Beacon HS, Beacon, NY |
| A 105 | 12 | Y Kusakawa, Windsor Plainsboro HS-N, Plainsboro, NJ | B 118.5 | 11 | P Jao, Benjamin Cardozo HS, Bayside, NY |
| B 105 | 11 | E Park, Windsor Plainsboro HS-N, Plainsboro, NJ | B 117 | 12 | S Choi, Benjamin Cardozo HS, Bayside, NY |
| A 102 | 11 | L Maingi, Windsor Plainsboro HS-N, Plainsboro, NJ | A 112.5 | 12 | H Lam, Benjamin Cardozo HS, Bayside, NY |
| A 102 | 12 | T Jin, Windsor Plainsboro HS-N, Plainsboro, NJ | B 112.5 | 11 | J Mo, Benjamin Cardozo HS, Bayside, NY |
| A 100.5 | 12 | Z Zhang, Windsor Plainsboro HS-N, Plainsboro, NJ | B 109.5 | 12 | Y Liu, Benjamin Cardozo HS, Bayside, NY |
| A 97.5 | 12 | A Yan, Windsor Plainsboro HS-N, Plainsboro, NJ | A 108 | 11 | P Jao, Benjamin Cardozo HS, Bayside, NY |
| A 114 | 11 | H Le, Windsor-Plainsboro HS-S, Princeton Junction, NJ | A 106.5 | 11 | J Cushman, Benjamin Cardozo HS, Bayside, NY |
| A 114 | 11 | W Zhang, Windsor-Plainsboro HS-S, Princeton Junction, NJ | A 105 | 12 | Y Liu, Benjamin Cardozo HS, Bayside, NY |
| A 111 | 9 | D Xia, Windsor-Plainsboro HS-S, Princeton Junction, NJ | A 105 | 11 | J Chen, Benjamin Cardozo HS, Bayside, NY |
| A 111 | 12 | C Cai, Windsor-Plainsboro HS-S, Princeton Junction, NJ | B 105 | 11 | E Wang, Benjamin Cardozo HS, Bayside, NY |
| A 108 | 10 | K Gu, Windsor-Plainsboro HS-S, Princeton Junction, NJ | B 105 | 11 | J Du, Benjamin Cardozo HS, Bayside, NY |
| A 103.5 | 11 | J E, Windsor-Plainsboro HS-S, Princeton Junction, NJ | B 105 | 12 | L He, Benjamin Cardozo HS, Bayside, NY |
| A 103.5 | 11 | D Ku, Windsor-Plainsboro HS-S, Princeton Junction, NJ | A 103.5 | 12 | X Feng, Benjamin Cardozo HS, Bayside, NY |
| A 102 | 11 | W Zhuang, Windsor-Plainsboro HS-S, Princeton Junction, NJ | A 103.5 | 12 | S Rahman, Benjamin Cardozo HS, Bayside, NY |
| A 99 | 11 | K Li, Windsor-Plainsboro HS-S, Princeton Junction, NJ | B 103.5 | 12 | T Lin, Benjamin Cardozo HS, Bayside, NY |
| A 99 | 12 | S Izmailov, Windsor-Plainsboro HS-S, Princeton Junction, NJ | B 103.5 | 12 | H Lam, Benjamin Cardozo HS, Bayside, NY |
| A 99 | 11 | C Wei, Windsor-Plainsboro HS-S, Princeton Junction, NJ | A 102 | 12 | R Kim, Benjamin Cardozo HS, Bayside, NY |
| A 97.5 | 11 | A Simi, Windsor-Plainsboro HS-S, Princeton Junction, NJ | A 102 | 12 | J Lin, Benjamin Cardozo HS, Bayside, NY |
| A 97.5 | 11 | H Subramanian, Windsor-Plainsboro HS-S, Princeton Junction, NJ | A 102 | 12 | S Choi, Benjamin Cardozo HS, Bayside, NY |
| B 109.5 | 11 | S Lee, Wardlaw Hartridge Sch, Edison, NJ | B 102 | 12 | R Kim, Benjamin Cardozo HS, Bayside, NY |
| B 105 | 12 | J Choi, Wardlaw Hartridge Sch, Edison, NJ | B 102 | 11 | S Hur, Benjamin Cardozo HS, Bayside, NY |
| B 103.5 | 11 | C Rogers, Wardlaw Hartridge Sch, Edison, NJ | A 100.5 | 12 | Y Huang, Benjamin Cardozo HS, Bayside, NY |
| A 99 | 11 | S Lee, Wardlaw Hartridge Sch, Edison, NJ | B 100.5 | 11 | E Huang, Benjamin Cardozo HS, Bayside, NY |
| B 109.5 | 12 | D Freifeld, Wayne Hills HS, Wayne, NJ | B 100.5 | 12 | K Liang, Benjamin Cardozo HS, Bayside, NY |
| B 114 | 12 | J Cannarella, Wayne Valley HS, Wayne, NJ | A 99 | 12 | L He, Benjamin Cardozo HS, Bayside, NY |
| B 108 | 11 | S Raikar, Wayne Valley HS, Wayne, NJ | A 99 | 11 | J Du, Benjamin Cardozo HS, Bayside, NY |
| B 108 | 12 | A Marshall, Wayne Valley HS, Wayne, NJ | A 100.5 | 12 | D Morse, Bethlehem Central SHS, Delmar, NY |
| B 105 | 12 | P Nobile, Wayne Valley HS, Wayne, NJ | A 99 | 12 | E Goldstein, Bethlehem Central SHS, Delmar, NY |
| B 103.5 | 12 | D Vanlunen, Wayne Valley HS, Wayne, NJ | A 114 | 10 | K Sackel, Bethpage SHS, Bethpage, NY |
| B 102 | 10 | M Cai, Wayne Valley HS, Wayne, NJ | A 108 | 12 | K Jenkins, Binghamton HS, Binghamton, NY |
| B 100.5 | 12 | R Vora, Wayne Valley HS, Wayne, NJ | A 100.5 | 11 | A Becker, Blind Brook MS/HS, Rye Brook, NY |
| B 100.5 | 12 | E Steinberg, Wayne Valley HS, Wayne, NJ | A 97.5 | 11 | A Wirshba, Blind Brook MS/HS, Rye Brook, NY |
| B 100.5 | 12 | R Margolies, Wayne Valley HS, Wayne, NJ | A 103.5 | 11 | R Kogan, Brearley School, New York, NY |
| B 102 | 12 | R Gold, West Orange HS, West Orange, NJ | B 114 | 12 | A Bamberger, Brighton HS, Rochester, NY |
| B 109.5 | 10 | M Chang, Whippany Park HS, Whippany, NJ | B 112.5 | 11 | N Wang, Brighton HS, Rochester, NY |
| B 109.5 | 12 | A Jiang, Whippany Park HS, Whippany, NJ | B 108 | 10 | S Lai, Brighton HS, Rochester, NY |
| B 102 | 11 | A Hsu, Whippany Park HS, Whippany, NJ | B 106.5 | 11 | C Wang, Brighton HS, Rochester, NY |
| NEW YORK | | | | | |
| B 121.5 | 9 | D Bieber, Albany Area Math Cir, Niskayuna, NY | B 105 | 12 | K Yogeswaran, Brighton HS, Rochester, NY |
| B 120 | 11 | Q Zhang, Albany Area Math Cir, Niskayuna, NY | B 103.5 | 11 | J Culak, Brighton HS, Rochester, NY |
| B 117 | 10 | Y Wang, Albany Area Math Cir, Niskayuna, NY | B 100.5 | 11 | K Morrissey, Brighton HS, Rochester, NY |
| B 114 | 12 | D Besse, Albany Area Math Cir, Niskayuna, NY | B 100.5 | 11 | D Chun, Brighton HS, Rochester, NY |
| B 111 | 7 | M Babbitt, Albany Area Math Cir, Niskayuna, NY | A 112.5 | 11 | S Ham, Bronx HS of Sci, Bronx, NY |
| B 109.5 | 12 | B Schaffer, Albany Area Math Cir, Niskayuna, NY | A 111 | 12 | Q Yang, Bronx HS of Sci, Bronx, NY |
| B 109.5 | 11 | N Shan, Albany Area Math Cir, Niskayuna, NY | A 109.5 | 12 | C Lopez, Bronx HS of Sci, Bronx, NY |
| A 108 | 7 | M Babbitt, Albany Area Math Cir, Niskayuna, NY | A 109.5 | 11 | F Wu, Bronx HS of Sci, Bronx, NY |
| A 108 | 11 | A Ardito, Albany Area Math Cir, Niskayuna, NY | A 108 | 11 | B Lee, Bronx HS of Sci, Bronx, NY |
| B 105 | 12 | A Tayi, Albany Area Math Cir, Niskayuna, NY | B 108 | 12 | B Kang, Bronx HS of Sci, Bronx, NY |
| B 105 | 12 | E Gisin, Albany Area Math Cir, Niskayuna, NY | A 103.5 | 12 | H Kwag, Bronx HS of Sci, Bronx, NY |
| B 105 | 8 | J Kim, Albany Area Math Cir, Niskayuna, NY | A 102 | 12 | S Lu, Bronx HS of Sci, Bronx, NY |
| A 100.5 | 8 | J White, Albany Area Math Cir, Niskayuna, NY | A 102 | 11 | T Nam, Bronx HS of Sci, Bronx, NY |
| B 100.5 | 11 | R Rudinger, Albany Area Math Cir, Niskayuna, NY | A 100.5 | 11 | Y Wu, Bronx HS of Sci, Bronx, NY |
| B 100.5 | 11 | S Todaro, Albany Area Math Cir, Niskayuna, NY | A 100.5 | 11 | L Qu, Bronx HS of Sci, Bronx, NY |
| B 100.5 | 9 | A Tolpadi, Albany Area Math Cir, Niskayuna, NY | A 100.5 | 11 | I Tolkachev, Bronx HS of Sci, Bronx, NY |
| A 112.5 | 10 | A Carbonara, Amherst Ctrl HS, Amherst, NY | A 100.5 | 11 | E Khan, Bronx HS of Sci, Bronx, NY |
| A 105 | 10 | K Zhong, Amherst Ctrl HS, Amherst, NY | A 100.5 | 11 | M Cheon, Bronx HS of Sci, Bronx, NY |
| A 115.5 | 12 | M Snook, Arlington HS, Lagrangeville, NY | A 99 | 11 | R Kagamer, Bronx HS of Sci, Bronx, NY |
| B 109.5 | 12 | S Lai, Bayside HS, Bayside, NY | A 99 | 12 | A Levy, Bronx HS of Sci, Bronx, NY |
| B 106.5 | 11 | H Wu, Bayside HS, Bayside, NY | A 99 | | D Sengupta, Bronx HS of Sci, Bronx, NY |
| B 105 | 12 | J Wang, Bayside HS, Bayside, NY | A 99 | 11 | J Cheung, Bronx HS of Sci, Bronx, NY |
| A 103.5 | 12 | Q Huang, Bayside HS, Bayside, NY | A 99 | 11 | S Akhtar, Bronx HS of Sci, Bronx, NY |
| | | | A 99 | 11 | J Kim, Bronx HS of Sci, Bronx, NY |
| | | | A 97.5 | 11 | C Leon, Bronx HS of Sci, Bronx, NY |

Student Honor Roll AMC 12 A&B (United States), Continued

| | | | |
|------------|---|------------|---|
| A 97.5 12 | Z Cheng, Bronx HS of Sci, Bronx, NY | A 102 12 | T Cisu, Fayetteville-Manlius HS, Manlius, NY |
| A 97.5 12 | E Yu, Bronx HS of Sci, Bronx, NY | A 100.5 12 | G Gilroy, Fayetteville-Manlius HS, Manlius, NY |
| B 117 11 | K Dong, Brooklyn Tech HS, Brooklyn, NY | A 99 12 | A Chen, Fayetteville-Manlius HS, Manlius, NY |
| A 115.5 12 | J Ma, Brooklyn Tech HS, Brooklyn, NY | B 112.5 11 | S Vuong, Flushing HS, Flushing, NY |
| A 114 12 | E Deng, Brooklyn Tech HS, Brooklyn, NY | B 109.5 11 | J Zhang, Flushing HS, Flushing, NY |
| B 114 12 | R Anthony, Brooklyn Tech HS, Brooklyn, NY | A 105 12 | H Ding, Flushing HS, Flushing, NY |
| B 114 10 | J Zhao, Brooklyn Tech HS, Brooklyn, NY | B 105 12 | P Hu, Flushing HS, Flushing, NY |
| A 109.5 12 | R Anthony, Brooklyn Tech HS, Brooklyn, NY | B 102 12 | H Ding, Flushing HS, Flushing, NY |
| B 109.5 11 | W Ng, Brooklyn Tech HS, Brooklyn, NY | B 100.5 11 | S Rahman, Flushing HS, Flushing, NY |
| B 109.5 12 | C Ye, Brooklyn Tech HS, Brooklyn, NY | A 99 11 | S Rahman, Flushing HS, Flushing, NY |
| A 106.5 12 | K Tan, Brooklyn Tech HS, Brooklyn, NY | A 99 11 | S Vuong, Flushing HS, Flushing, NY |
| B 106.5 11 | J Wan, Brooklyn Tech HS, Brooklyn, NY | A 100.5 11 | D Hoffman, Fox Lane HS, Bedford, NY |
| B 106.5 11 | A Sinelnikov, Brooklyn Tech HS, Brooklyn, NY | B 112.5 12 | L Chiang, Francis Lewis HS, Fresh Meadows, NY |
| B 105 11 | L Breyman, Brooklyn Tech HS, Brooklyn, NY | A 108 11 | Y Lu, Francis Lewis HS, Fresh Meadows, NY |
| A 103.5 11 | L Breyman, Brooklyn Tech HS, Brooklyn, NY | B 108 12 | J Sun, Francis Lewis HS, Fresh Meadows, NY |
| B 103.5 11 | J Kim, Brooklyn Tech HS, Brooklyn, NY | B 108 11 | N Wang, Francis Lewis HS, Fresh Meadows, NY |
| A 102 11 | K Dong, Brooklyn Tech HS, Brooklyn, NY | A 106.5 12 | E Slobodyan, Francis Lewis HS, Fresh Meadows, NY |
| B 102 10 | K Chan, Brooklyn Tech HS, Brooklyn, NY | A 102 12 | C Yi, Francis Lewis HS, Fresh Meadows, NY |
| B 100.5 12 | H Law, Brooklyn Tech HS, Brooklyn, NY | B 102 12 | Y Lu, Francis Lewis HS, Fresh Meadows, NY |
| B 100.5 10 | E Huseynaliev, Brooklyn Tech HS, Brooklyn, NY | A 100.5 11 | N Wang, Francis Lewis HS, Fresh Meadows, NY |
| B 100.5 12 | M Shuster, Brooklyn Tech HS, Brooklyn, NY | A 100.5 12 | L Chiang, Francis Lewis HS, Fresh Meadows, NY |
| B 100.5 12 | L Hou, Brooklyn Tech HS, Brooklyn, NY | B 100.5 11 | Y Chen, Francis Lewis HS, Fresh Meadows, NY |
| B 100.5 12 | S Lee, Brooklyn Tech HS, Brooklyn, NY | A 102 11 | D Vellon, Garden School, Jackson Heights, NY |
| A 97.5 11 | F Ta, Brooklyn Tech HS, Brooklyn, NY | A 100.5 12 | G Kessanidis, Garden School, Jackson Heights, NY |
| A 105 11 | K Gardner, Byram Hills HS, Armonk, NY | A 109.5 12 | A Balibanu, Geneva HS, Geneva, NY |
| A 100.5 12 | D Mark, Byram Hills HS, Armonk, NY | B 106.5 11 | A Carbonara, Gif Math Prog/Univ Buffalo, Buffalo, NY |
| A 100.5 12 | J Grossman, Byram Hills HS, Armonk, NY | A 105 12 | J Dilapo, Gif Math Prog/Univ Buffalo, Buffalo, NY |
| A 100.5 10 | S Ottman, Canandaigua Acad, Canandaigua, NY | A 99 12 | A Taylor, Glens Falls SHS, Glens Falls, NY |
| A 108 12 | H Jia, Clarkstown HS N, New City, NY | B 117 11 | S Panzer, Great Neck S. HS, Great Neck, NY |
| A 106.5 12 | T Holmes, Clarkstown HS N, New City, NY | A 112.5 11 | S Kim, Great Neck S. HS, Great Neck, NY |
| A 102 12 | B Folie, Clarkstown HS N, New City, NY | B 112.5 12 | J Chang, Great Neck S. HS, Great Neck, NY |
| A 102 12 | B Hahn, Clarkstown HS N, New City, NY | A 108 12 | Y Kim, Great Neck S. HS, Great Neck, NY |
| B 115.5 11 | A Griffith, Clarkstown HS S., West Nyack, NY | A 100.5 10 | W Zhang, Great Neck S. HS, Great Neck, NY |
| A 99 12 | H Yang, Clarkstown HS S., West Nyack, NY | A 100.5 11 | J Indelicato, Great Neck S. HS, Great Neck, NY |
| A 100.5 12 | J Klembczyk, Clayton A Bouton HS, Voorheesville, NY | A 100.5 10 | W Jeon, Great Neck S. HS, Great Neck, NY |
| B 112.5 12 | R Silversmith, Clinton SHS, Clinton, NY | B 100.5 12 | V Wang, Great Neck S. HS, Great Neck, NY |
| A 112.5 12 | V Whitney, Clinton SHS, Clinton, NY | B 100.5 11 | C Shih, Great Neck S. HS, Great Neck, NY |
| A 100.5 12 | M Kuchta, Cold Spring Harbor HS, Cold Spring Harbor, NY | B 100.5 12 | C Zhang, Great Neck S. HS, Great Neck, NY |
| A 97.5 12 | D Bronfman, Cold Spring Harbor HS, Cold Spring Harbor, NY | A 99 12 | H Kim, Great Neck S. HS, Great Neck, NY |
| A 114 11 | K Ravi, Collegiate School, New York, NY | A 99 10 | J Presvelis, Great Neck S. HS, Great Neck, NY |
| A 103.5 12 | A Tschumi, Collegiate School, New York, NY | A 115.5 10 | Y Wang, Guilderland Ctrl Sh, Guilderland Center, NY |
| A 97.5 12 | W Weingarten, Collegiate School, New York, NY | A 105 12 | P Zhu, Guilderland Ctrl Sh, Guilderland Center, NY |
| A 97.5 11 | J Marzulli, Collegiate School, New York, NY | A 99 10 | E Simon, Guilderland Ctrl Sh, Guilderland Center, NY |
| A 103.5 10 | J Gross, Commack HS, Commack, NY | A 97.5 12 | Z Talmie, Guilderland Ctrl Sh, Guilderland Center, NY |
| A 99 11 | F Aversano, Commack HS, Commack, NY | B 102 11 | E Zhang, Hackley School, Tarrytown, NY |
| A 97.5 12 | A Putzer, Commack HS, Commack, NY | A 99 11 | M Boyd, Hackley School, Tarrytown, NY |
| A 97.5 9 | V Kuksenkov, Corning-Painted Post W. HS, Painted Post, NY | A 106.5 12 | Z Stolzenberg, Half Hollow Hills HS E, Dix Hills, NY |
| B 105 12 | Z Li, Curtis HS, Staten Island, NY | A 102 12 | A Kang, Half Hollow Hills HS W., Dix Hills, NY |
| B 103.5 11 | S Guan, Dalton School, New York, NY | B 100.5 12 | E Dobson, Harley School, Rochester, NY |
| B 102 10 | E Walpert, Dalton School, New York, NY | A 106.5 12 | S Yoon, Herricks J/SHS, New Hyde Park, NY |
| B 102 10 | S Meyohas, Dalton School, New York, NY | A 100.5 12 | E Odonovan, Holy Trinity Diocesan HS, Hicksville, NY |
| B 100.5 11 | T Timberlake, Dalton School, New York, NY | A 111 12 | Y Mou, Horace Greeley HS, Chappaqua, NY |
| B 100.5 11 | A Lee, Dalton School, New York, NY | A 109.5 12 | A Wang, Horace Greeley HS, Chappaqua, NY |
| B 121.5 11 | H Sridhar, Dowling College, Oakdale, NY | A 108 12 | S Iyer, Horace Greeley HS, Chappaqua, NY |
| B 108 11 | A Leiman, Dowling College, Oakdale, NY | A 102 12 | J Harris, Horace Greeley HS, Chappaqua, NY |
| B 108 12 | J Deng, Dowling College, Oakdale, NY | A 100.5 12 | W Wang, Horace Greeley HS, Chappaqua, NY |
| B 106.5 12 | A Putzer, Dowling College, Oakdale, NY | A 97.5 12 | J Taub, Horace Greeley HS, Chappaqua, NY |
| B 103.5 12 | T Caverly, Dowling College, Oakdale, NY | B 109.5 12 | C Case, Horace Mann HS, Riverdale, NY |
| B 100.5 11 | N Shen, Dowling College, Oakdale, NY | A 106.5 12 | Z Wruble, Horace Mann HS, Riverdale, NY |
| A 108 12 | S Lichtenhal, East Meadow HS, East Meadow, NY | A 105 10 | H Moon, Horace Mann HS, Riverdale, NY |
| A 106.5 12 | K Chen, Edgemont HS, Scarsdale, NY | B 105 11 | S Himel, Horace Mann HS, Riverdale, NY |
| A 102 11 | H Lin, Edgemont HS, Scarsdale, NY | B 105 11 | J Sarnoff, Horace Mann HS, Riverdale, NY |
| A 103.5 11 | X Zhang, Emma Willard Sch, Troy, NY | B 103.5 12 | L Sankar, Horace Mann HS, Riverdale, NY |
| A 106.5 11 | A Rousak, F D Roosevelt HS, Hyde Park, NY | A 102 11 | K Malkani, Horace Mann HS, Riverdale, NY |
| A 114 12 | E Gilbert, Fayetteville-Manlius HS, Manlius, NY | B 100.5 12 | K Raghavan, Horace Mann HS, Riverdale, NY |
| A 103.5 12 | E Leavitt, Fayetteville-Manlius HS, Manlius, NY | B 100.5 12 | S Atmakuri, Horace Mann HS, Riverdale, NY |

Student Honor Roll AMC 12 A&B (United States), Continued

| | | | |
|------------|---|------------|--|
| A 99 11 | R Ruskin, Horace Mann HS, Riverdale, NY | A 102 11 | K Lai, John Jay SHS, Hopewell Junction, NY |
| A 97.5 12 | C Case, Horace Mann HS, Riverdale, NY | B 114 11 | B Dynkin, John Miller Gr Neck N. HS, Great Neck, NY |
| A 97.5 12 | A Tiwari, Horace Mann HS, Riverdale, NY | A 112.5 11 | D Rosengarten, John Miller Gr Neck N. HS, Great Neck, NY |
| A 97.5 12 | D Liss, Horace Mann HS, Riverdale, NY | A 111 11 | S Panzer, John Miller Gr Neck N. HS, Great Neck, NY |
| A 100.5 12 | Y Li, Houghton Acad, Houghton, NY | A 105 12 | B Leibowitz, John Miller Gr Neck N. HS, Great Neck, NY |
| A 102 12 | L Zheng, HS Dual Language, New York, NY | A 106.5 12 | Y Jinno, Keio Acad of NY, Purchase, NY |
| A 99 12 | S Shi, HS Dual Language, New York, NY | A 106.5 11 | H Sridhar, Kings Park HS, Kings Park, NY |
| B 118.5 11 | B Lipton, HS Math Sci Eng, New York, NY | B 114 12 | J Schwartz, Kingston SHS, Kingston, NY |
| B 112.5 9 | M Lam, HS Math Sci Eng, New York, NY | B 105 12 | A Gulati, Kingston SHS, Kingston, NY |
| A 103.5 11 | M Cabral, HS Math Sci Eng, New York, NY | A 105 10 | T Mai, Lafayette HS, Brooklyn, NY |
| B 100.5 12 | A Sinha, HS Math Sci Eng, New York, NY | A 99 10 | E Liu, Lafayette HS, Brooklyn, NY |
| B 100.5 11 | Y Shi, HS Math Sci Eng, New York, NY | A 102 11 | A Dishaw, Lakeland HS, Shrub Oak, NY |
| B 100.5 12 | G Barasch, HS Math Sci Eng, New York, NY | A 100.5 11 | B Barrett, Lansing HS, Lansing, NY |
| B 103.5 11 | C Sheard, Hugh C Williams HS, Canton, NY | A 109.5 11 | M Alpert, Lawrence SHS, Cedarhurst, NY |
| B 121.5 12 | T Deng, Hunter College HS, New York, NY | A 100.5 11 | S Kolchinskiy, Lawrence SHS, Cedarhurst, NY |
| A 114 11 | G Zucker, Hunter College HS, New York, NY | A 105 11 | A Maresca, Long Beach SHS, Long Beach, NY |
| A 114 11 | J Bary, Hunter College HS, New York, NY | A 105 12 | T Langin, Longwood HS, Middle Island, NY |
| B 111 10 | G Shi, Hunter College HS, New York, NY | A 100.5 12 | M Liguori, Longwood HS, Middle Island, NY |
| B 111 11 | S Chen, Hunter College HS, New York, NY | A 112.5 11 | A Leaf, Mamaroneck HS, Mamaroneck, NY |
| A 108 11 | L Li, Hunter College HS, New York, NY | A 100.5 12 | C Lee, Manhasset HS, Manhasset, NY |
| B 108 10 | L Evans, Hunter College HS, New York, NY | A 99 12 | K Wong, Manhattan Ctr for Sci/Math, New York, NY |
| B 106.5 7 | M Boppana, Hunter College HS, New York, NY | A 100.5 11 | S Shin, Manlius-Pebble Hill Sch, Dewitt, NY |
| B 106.5 9 | M Thaler, Hunter College HS, New York, NY | A 108 12 | A Porush, Masters School, Dobbs Ferry, NY |
| A 105 10 | C Zhang, Hunter College HS, New York, NY | A 102 11 | B Jun, Masters School, Dobbs Ferry, NY |
| A 105 12 | T Deng, Hunter College HS, New York, NY | A 103.5 12 | J Blumenkopf, Mesivta Chalm Shlomo, Far Rockaway, NY |
| A 103.5 11 | D Lee, Hunter College HS, New York, NY | B 103.5 12 | M Caplan, Mesivta Chalm Shlomo, Far Rockaway, NY |
| A 103.5 11 | C Park, Hunter College HS, New York, NY | A 103.5 12 | C Gunther, Monroe Woodbury SHS, Central Valley, NY |
| A 103.5 10 | L Li, Hunter College HS, New York, NY | A 99 9 | J Pfeffer, N. Shore HA HS, Great Neck, NY |
| A 103.5 10 | A Bores, Hunter College HS, New York, NY | B 108 11 | J Wu, New Hartford Shs, New Hartford, NY |
| B 103.5 11 | T Zhang, Hunter College HS, New York, NY | A 106.5 12 | B Segall, New Rochelle HS, New Rochelle, NY |
| B 103.5 12 | L Luo, Hunter College HS, New York, NY | A 105 12 | P Weiss, New Rochelle HS, New Rochelle, NY |
| B 103.5 10 | H Li, Hunter College HS, New York, NY | B 103.5 12 | P Wu, Newtown HS, Elmhurst, NY |
| A 102 12 | A Hsu, Hunter College HS, New York, NY | A 114 11 | C Bowman, Niskayuna HS, Niskayuna, NY |
| A 102 11 | S Wu, Hunter College HS, New York, NY | A 108 10 | K Whitaker, Niskayuna HS, Niskayuna, NY |
| A 102 12 | N Plotkin, Hunter College HS, New York, NY | A 100.5 11 | Y Li, Niskayuna HS, Niskayuna, NY |
| A 100.5 11 | J Gruener, Hunter College HS, New York, NY | A 100.5 12 | P Manor, Niskayuna HS, Niskayuna, NY |
| A 100.5 10 | E Huang, Hunter College HS, New York, NY | A 99 12 | J Fishel, Niskayuna HS, Niskayuna, NY |
| A 100.5 12 | R Kuan, Hunter College HS, New York, NY | A 99 12 | E Gisin, Niskayuna HS, Niskayuna, NY |
| A 100.5 11 | J Quinn, Hunter College HS, New York, NY | A 99 10 | R Koegl, Niskayuna HS, Niskayuna, NY |
| A 100.5 12 | S Mei, Hunter College HS, New York, NY | A 97.5 10 | M Salasoo, Niskayuna HS, Niskayuna, NY |
| A 100.5 11 | D Guo, Hunter College HS, New York, NY | B 114 11 | D Croosen, Oakfield-Alabama Central Sch, Oakfield, NY |
| A 100.5 12 | M Scarvalone, Hunter College HS, New York, NY | A 99 12 | K Sallah, Our Lady of Lourdes HS, Poughkeepsie, NY |
| A 100.5 11 | J Jeng, Hunter College HS, New York, NY | A 100.5 12 | S Kim, Paul D Schreiber SHS, Port Washington, NY |
| A 100.5 12 | K Tsai, Hunter College HS, New York, NY | B 100.5 12 | R Moriarty, Pearl River HS, Pearl River, NY |
| B 100.5 11 | M Lin, Hunter College HS, New York, NY | B 100.5 11 | M Wang, Pearl River HS, Pearl River, NY |
| B 100.5 12 | W Lee, Hunter College HS, New York, NY | B 100.5 11 | S Damera, Pittsford Sutherland HS, Pittsford, NY |
| B 100.5 10 | R Yu, Hunter College HS, New York, NY | A 103.5 12 | V Band, Pleasantville HS, Pleasantville, NY |
| A 99 12 | Q Lin, Hunter College HS, New York, NY | A 100.5 12 | B Maer, Polytechnic Prep Ctry DS, Brooklyn, NY |
| A 99 12 | L Luo, Hunter College HS, New York, NY | A 97.5 12 | C Loria, Polytechnic Prep Ctry DS, Brooklyn, NY |
| A 99 12 | K Chien, Hunter College HS, New York, NY | B 114 11 | D Minkin, Portledge School, Locust Valley, NY |
| A 97.5 12 | R Cheung, Hunter College HS, New York, NY | A 108 11 | D Minkin, Portledge School, Locust Valley, NY |
| A 97.5 11 | Z Jenkin, Hunter College HS, New York, NY | A 97.5 12 | T Ho, Queens HS for Sci-York Col, Jamaica, NY |
| A 106.5 12 | R Musa, Ithaca HS, Ithaca, NY | B 100.5 12 | H Kang, Ramapo HS, Spring Valley, NY |
| A 105 10 | R Lei, Ithaca HS, Ithaca, NY | A 97.5 12 | E Schoenbach, Ramaz School, New York, NY |
| A 102 11 | R Zax, Ithaca HS, Ithaca, NY | A 97.5 11 | A Mensch, Ramaz School, New York, NY |
| A 100.5 12 | A Naydich, Ithaca HS, Ithaca, NY | A 99 12 | J Haber, Regis HS, New York, NY |
| A 103.5 12 | R Wu, Jamesville-Dewitt HS, Dewitt, NY | A 114 12 | S Fletcher, Roslyn HS, Roslyn Heights, NY |
| A 100.5 12 | W Han, Jericho SHS, Jericho, NY | A 105 12 | A Wagner, Roslyn HS, Roslyn Heights, NY |
| A 100.5 12 | Q Yu, Jericho SHS, Jericho, NY | B 105 10 | C Chou, Roslyn HS, Roslyn Heights, NY |
| A 97.5 12 | W Lee, Jericho SHS, Jericho, NY | B 100.5 10 | J Lee, Roslyn HS, Roslyn Heights, NY |
| A 105 12 | W Chen, John Bowne HS, Flushing, NY | B 100.5 12 | A Wagner, Roslyn HS, Roslyn Heights, NY |
| A 100.5 12 | C Yu, John Dewey HS, Brooklyn, NY | A 99 12 | F Shen, Roslyn HS, Roslyn Heights, NY |
| A 100.5 12 | B Pike, John F Kennedy HS, Bellmore, NY | A 100.5 12 | J China, Rye Ctry DS-Upper, Rye, NY |
| A 102 11 | Z Lobel, John Jay HS, Cross River, NY | A 100.5 11 | A Breinin, Rye Ctry DS-Upper, Rye, NY |
| A 100.5 11 | R Lett, John Jay HS, Cross River, NY | A 97.5 12 | B Strauss, Rye Neck HS, Mamaroneck, NY |
| A 105 11 | Z Zhuang, John Jay SHS, Hopewell Junction, NY | A 114 11 | E Starr, Scarsdale SHS, Scarsdale, NY |

Student Honor Roll AMC 12 A&B (United States), Continued

| | | | | | |
|---------|----|---|---------|----|--|
| A 111 | 11 | A Hong, Scarsdale SHS, Scarsdale, NY | A 108 | 11 | A Huang, Stuyvesant HS, New York, NY |
| A 103.5 | 11 | L Radov, Scarsdale SHS, Scarsdale, NY | A 108 | 12 | D Abrahams, Stuyvesant HS, New York, NY |
| A 102 | 10 | I Lee, Scarsdale SHS, Scarsdale, NY | A 108 | 11 | J Wu, Stuyvesant HS, New York, NY |
| A 100.5 | 10 | D Hallac, Scarsdale SHS, Scarsdale, NY | A 108 | 11 | M Mu, Stuyvesant HS, New York, NY |
| A 100.5 | 11 | D Lee, Scarsdale SHS, Scarsdale, NY | B 108 | 10 | J Dossantos, Stuyvesant HS, New York, NY |
| A 97.5 | 11 | B Michaels, Scarsdale SHS, Scarsdale, NY | B 108 | 11 | H Zhu, Stuyvesant HS, New York, NY |
| A 97.5 | 12 | R Huo, Scarsdale SHS, Scarsdale, NY | A 106.5 | 11 | H Xiong, Stuyvesant HS, New York, NY |
| A 102 | 12 | Q Wang, Sheepshead Bay HS, Brooklyn, NY | A 106.5 | 10 | P Fisher, Stuyvesant HS, New York, NY |
| A 114 | 11 | M Kurland, Shenendehowa HS E., Clifton Park, NY | A 106.5 | 12 | A Margulis, Stuyvesant HS, New York, NY |
| A 100.5 | 12 | L Cotterell, Shenendehowa HS E., Clifton Park, NY | A 106.5 | 11 | S Cheema, Stuyvesant HS, New York, NY |
| A 99 | 12 | K Earle, Shenendehowa HS E., Clifton Park, NY | B 106.5 | 12 | X Tang, Stuyvesant HS, New York, NY |
| A 97.5 | 12 | M Newman Plotnick, Shenendehowa HS E., Clifton Park, NY | B 106.5 | 12 | V Wong, Stuyvesant HS, New York, NY |
| A 97.5 | 12 | Z Predmore, Shenendehowa HS E., Clifton Park, NY | B 106.5 | 9 | A Ryba, Stuyvesant HS, New York, NY |
| A 103.5 | 12 | K Greenfield, Smithtown HS W., Smithtown, NY | A 105 | 11 | R Mai, Stuyvesant HS, New York, NY |
| A 100.5 | | D Epstein, Solomon Schechter HS, Glen Cove, NY | A 105 | 12 | P Tandon, Stuyvesant HS, New York, NY |
| A 108 | 11 | U Shah, Spackenkill HS, Poughkeepsie, NY | A 105 | 11 | L Chen, Stuyvesant HS, New York, NY |
| A 102 | 12 | G Dooley, Spackenkill HS, Poughkeepsie, NY | A 105 | 12 | A Liu, Stuyvesant HS, New York, NY |
| A 97.5 | 11 | A Li, Spackenkill HS, Poughkeepsie, NY | A 105 | 12 | B Wexler, Stuyvesant HS, New York, NY |
| B 100.5 | 12 | L Kaye, Spence School, New York, NY | A 105 | 12 | L Bi, Stuyvesant HS, New York, NY |
| B 114 | 12 | S Burek, Spencerport HS, Spencerport, NY | A 105 | 12 | B Schaffer, Stuyvesant HS, New York, NY |
| B 103.5 | 11 | J McGreevy, Spencerport HS, Spencerport, NY | A 105 | 11 | D Chan, Stuyvesant HS, New York, NY |
| A 100.5 | 12 | C Keenan, Spencerport HS, Spencerport, NY | B 105 | 11 | R Laplante, Stuyvesant HS, New York, NY |
| A 102.5 | 11 | J Tull, St Anns School, Brooklyn, NY | B 105 | 10 | J Leung, Stuyvesant HS, New York, NY |
| A 100.5 | 12 | A Connolly, St Anns School, Brooklyn, NY | B 105 | 11 | U Chio, Stuyvesant HS, New York, NY |
| B 121.5 | 11 | J Lin, Stuyvesant HS, New York, NY | B 105 | 10 | H Na, Stuyvesant HS, New York, NY |
| B 125.5 | 11 | D Yuan, Stuyvesant HS, New York, NY | B 105 | 11 | F Nuruzzaman, Stuyvesant HS, New York, NY |
| B 120 | 12 | D Cham, Stuyvesant HS, New York, NY | B 105 | 11 | R Fayvisovich, Stuyvesant HS, New York, NY |
| B 120 | 12 | S Hui, Stuyvesant HS, New York, NY | B 105 | 11 | A Kim, Stuyvesant HS, New York, NY |
| B 118.5 | 11 | A Yee, Stuyvesant HS, New York, NY | A 103.5 | 12 | J Sheridan, Stuyvesant HS, New York, NY |
| B 118.5 | 11 | V Skobelev, Stuyvesant HS, New York, NY | A 103.5 | 12 | S Miller, Stuyvesant HS, New York, NY |
| B 118.5 | 11 | R Suzuki, Stuyvesant HS, New York, NY | A 103.5 | 11 | U Khan, Stuyvesant HS, New York, NY |
| A 115.5 | 11 | J Kim, Stuyvesant HS, New York, NY | A 103.5 | 10 | J Zhang, Stuyvesant HS, New York, NY |
| A 115.5 | 11 | J Lin, Stuyvesant HS, New York, NY | A 103.5 | 12 | N Hitchen, Stuyvesant HS, New York, NY |
| A 115.5 | 12 | R Sami, Stuyvesant HS, New York, NY | A 103.5 | 12 | Z Hu, Stuyvesant HS, New York, NY |
| A 115.5 | 10 | Y Tang, Stuyvesant HS, New York, NY | A 103.5 | 11 | B Kim, Stuyvesant HS, New York, NY |
| B 115.5 | 12 | A Tamarkin, Stuyvesant HS, New York, NY | A 103.5 | 11 | P Tuan, Stuyvesant HS, New York, NY |
| B 115.5 | 12 | E Wong, Stuyvesant HS, New York, NY | A 103.5 | 11 | A Wong, Stuyvesant HS, New York, NY |
| A 114 | 11 | J Zhang, Stuyvesant HS, New York, NY | A 103.5 | 11 | N Koo, Stuyvesant HS, New York, NY |
| A 114 | 12 | G Yang, Stuyvesant HS, New York, NY | A 103.5 | 11 | D Schneider, Stuyvesant HS, New York, NY |
| A 114 | 11 | T Westling, Stuyvesant HS, New York, NY | A 103.5 | 12 | C Tao, Stuyvesant HS, New York, NY |
| B 114 | 10 | Y Tang, Stuyvesant HS, New York, NY | A 103.5 | 11 | D Markel, Stuyvesant HS, New York, NY |
| B 114 | 11 | R Lam, Stuyvesant HS, New York, NY | A 103.5 | 12 | H Tam, Stuyvesant HS, New York, NY |
| A 112.5 | 10 | L Chan, Stuyvesant HS, New York, NY | A 103.5 | 10 | J Dossantos, Stuyvesant HS, New York, NY |
| B 112.5 | 10 | A Sealfon, Stuyvesant HS, New York, NY | B 103.5 | 11 | J Shu, Stuyvesant HS, New York, NY |
| B 112.5 | 10 | S Tharmarajah, Stuyvesant HS, New York, NY | B 103.5 | 10 | D Feng, Stuyvesant HS, New York, NY |
| B 112.5 | 12 | E Sung, Stuyvesant HS, New York, NY | B 103.5 | 9 | K Lee, Stuyvesant HS, New York, NY |
| B 112.5 | 11 | H Lin, Stuyvesant HS, New York, NY | B 103.5 | 11 | P Bu, Stuyvesant HS, New York, NY |
| A 111 | 11 | A Yee, Stuyvesant HS, New York, NY | B 103.5 | 11 | M Chau, Stuyvesant HS, New York, NY |
| A 111 | 11 | D Zhang, Stuyvesant HS, New York, NY | B 103.5 | 11 | A Fong, Stuyvesant HS, New York, NY |
| A 111 | 12 | E Wong, Stuyvesant HS, New York, NY | B 103.5 | 11 | Y Kim, Stuyvesant HS, New York, NY |
| A 111 | 11 | A Dmowski, Stuyvesant HS, New York, NY | A 102 | 11 | C Wong, Stuyvesant HS, New York, NY |
| B 111 | 12 | D Abrahams, Stuyvesant HS, New York, NY | A 102 | 11 | J Liaw, Stuyvesant HS, New York, NY |
| B 111 | 11 | M Mu, Stuyvesant HS, New York, NY | A 102 | 12 | I Gershgorin, Stuyvesant HS, New York, NY |
| A 109.5 | 12 | Y Shin, Stuyvesant HS, New York, NY | B 102 | 11 | Y Bash, Stuyvesant HS, New York, NY |
| A 109.5 | 12 | O Melyashinskiy, Stuyvesant HS, New York, NY | B 102 | 11 | A Liu, Stuyvesant HS, New York, NY |
| A 109.5 | 11 | D Yuan, Stuyvesant HS, New York, NY | A 100.5 | 12 | U Chio, Stuyvesant HS, New York, NY |
| A 109.5 | 11 | B Lerner, Stuyvesant HS, New York, NY | A 100.5 | 11 | P Kumar, Stuyvesant HS, New York, NY |
| B 109.5 | 11 | D Schneider, Stuyvesant HS, New York, NY | A 100.5 | 11 | S Hu, Stuyvesant HS, New York, NY |
| B 109.5 | 11 | A Horowitz, Stuyvesant HS, New York, NY | A 100.5 | 12 | A Basuroychowdhur, Stuyvesant HS, New York, NY |
| B 109.5 | 11 | J Oh, Stuyvesant HS, New York, NY | A 100.5 | 11 | X Yin, Stuyvesant HS, New York, NY |
| B 109.5 | 11 | J Madnick, Stuyvesant HS, New York, NY | A 100.5 | 12 | G Argyriou, Stuyvesant HS, New York, NY |
| B 109.5 | 11 | A Dmowski, Stuyvesant HS, New York, NY | A 100.5 | 10 | O Liu, Stuyvesant HS, New York, NY |
| B 109.5 | 12 | W Guan, Stuyvesant HS, New York, NY | A 100.5 | 11 | A Tsay, Stuyvesant HS, New York, NY |
| B 109.5 | 11 | A He, Stuyvesant HS, New York, NY | A 100.5 | 11 | H Chong, Stuyvesant HS, New York, NY |
| B 109.5 | 11 | Q Jin, Stuyvesant HS, New York, NY | A 100.5 | 11 | D Yin, Stuyvesant HS, New York, NY |
| A 108 | 10 | A Sealfon, Stuyvesant HS, New York, NY | A 100.5 | 12 | T A Abas, Stuyvesant HS, New York, NY |

Student Honor Roll AMC 12 A&B (United States), Continued

A 100.5 11 M Yang, Stuyvesant HS, New York, NY
 A 100.5 11 J Madnick, Stuyvesant HS, New York, NY
 A 100.5 11 Ko, Stuyvesant HS, New York, NY
 B 100.5 11 S Sur, Stuyvesant HS, New York, NY
 B 100.5 12 V Zelmanov, Stuyvesant HS, New York, NY
 B 100.5 11 K Zheng, Stuyvesant HS, New York, NY
 B 100.5 11 S Hu, Stuyvesant HS, New York, NY
 B 100.5 10 Y Yu, Stuyvesant HS, New York, NY
 B 100.5 10 D Raisingh, Stuyvesant HS, New York, NY
 B 100.5 10 H Zhang, Stuyvesant HS, New York, NY
 B 100.5 9 J Chu, Stuyvesant HS, New York, NY
 B 100.5 10 M Lee, Stuyvesant HS, New York, NY
 B 100.5 9 E Cen, Stuyvesant HS, New York, NY
 B 100.5 10 R Han, Stuyvesant HS, New York, NY
 B 100.5 10 J Zhong, Stuyvesant HS, New York, NY
 B 100.5 11 L Tsai, Stuyvesant HS, New York, NY
 B 100.5 11 Y Lee, Stuyvesant HS, New York, NY
 B 100.5 11 N Rozenblat, Stuyvesant HS, New York, NY
 B 100.5 11 H Yang, Stuyvesant HS, New York, NY
 B 100.5 10 M Kam, Stuyvesant HS, New York, NY
 A 99 12 Y Liu, Stuyvesant HS, New York, NY
 A 99 11 J Kefeli, Stuyvesant HS, New York, NY
 A 99 12 Z Chen, Stuyvesant HS, New York, NY
 A 99 8 M Beckman, Stuyvesant HS, New York, NY
 A 99 11 J Kwun, Stuyvesant HS, New York, NY
 A 99 12 J Khusid, Stuyvesant HS, New York, NY
 A 99 12 R Sachdev, Stuyvesant HS, New York, NY
 A 99 11 S Chau, Stuyvesant HS, New York, NY
 A 99 11 R Laplante, Stuyvesant HS, New York, NY
 A 99 12 P Danilyuk, Stuyvesant HS, New York, NY
 A 99 12 K Jameslubin, Stuyvesant HS, New York, NY
 A 99 12 V Wong, Stuyvesant HS, New York, NY
 A 99 11 N Rozenblat, Stuyvesant HS, New York, NY
 A 97.5 11 Q Jin, Stuyvesant HS, New York, NY
 A 97.5 10 D Gitelman, Stuyvesant HS, New York, NY
 A 97.5 12 Q Cao, Stuyvesant HS, New York, NY
 A 97.5 11 T Chou, Stuyvesant HS, New York, NY
 A 97.5 11 J Newman, Stuyvesant HS, New York, NY
 A 97.5 11 T Li, Stuyvesant HS, New York, NY
 A 97.5 11 A Buyalskaya, Stuyvesant HS, New York, NY
 A 97.5 12 N Keyes, Stuyvesant HS, New York, NY
 A 97.5 11 L Xu, Stuyvesant HS, New York, NY
 A 102 11 S Kaul, Syosset SHS, Syosset, NY
 A 100.5 11 M Sung, Syosset SHS, Syosset, NY
 A 97.5 11 S Scheinman, Syosset SHS, Syosset, NY
 A 100.5 12 C Sauter, Tappan Zee HS, Orangeburg, NY
 A 99 11 J Yuan, Tappan Zee HS, Orangeburg, NY
 A 100.5 12 F Zhang, Townsend Harris HS-Queens Col, Flushing, NY
 A 99 12 S Chang, Townsend Harris HS-Queens Col, Flushing, NY
 A 112.5 12 S Mollinger, Trinity School, New York, NY
 A 109.5 11 J Delott, Trinity School, New York, NY
 A 103.5 12 G Telljohann, Trinity School, New York, NY
 A 97.5 12 G Jiang, Trinity School, New York, NY
 A 111 11 M Asher, Union Endicott HS, Endicott, NY
 B 108 11 A Yang, Univ of Rochester, Rochester, NY
 B 117 12 S Basu, Utica College, Utica, NY
 A 100.5 11 A Ricci, Valhalla HS, Valhalla, NY
 B 106.5 12 W Finan, W. Irondequoit HS, Rochester, NY
 B 105 12 J Pardo, W. Irondequoit HS, Rochester, NY
 B 100.5 12 M Thielk, W. Irondequoit HS, Rochester, NY
 B 12.5 11 J Adams, Ward Melville SHS, Setauket, NY
 B 112.5 12 R Yu, Ward Melville SHS, Setauket, NY
 A 109.5 10 P Shah, Ward Melville SHS, Setauket, NY
 A 106.5 12 R Gupta, Ward Melville SHS, Setauket, NY
 B 106.5 12 R Yu, Ward Melville SHS, Setauket, NY
 A 102 11 E Li, Ward Melville SHS, Setauket, NY

B 102 10 P Shah, Ward Melville SHS, Setauket, NY
 B 100.5 11 I Drayer, Ward Melville SHS, Setauket, NY
 A 97.5 12 X Chen, Ward Melville SHS, Setauket, NY
 A 97.5 12 R Yu, Ward Melville SHS, Setauket, NY
 A 100.5 12 B Mears, Wayne Central HS, Ontario Center, NY
 B 121.5 12 R Menezes, Webster Schroeder HS, Webster, NY
 B 105 11 S Hsieh, Webster Schroeder HS, Webster, NY
 B 100.5 11 C Genese, Webster Schroeder HS, Webster, NY
 B 111 12 L Libresco, Wheatley School, Old Westbury, NY
 B 105 12 B Kirzhner, Wheatley School, Old Westbury, NY
 B 100.5 12 A Hugh, Wheatley School, Old Westbury, NY
 A 99 11 K Oh, Wheatley School, Old Westbury, NY
 A 99 12 B Kirzhner, Wheatley School, Old Westbury, NY
 A 114 10 E Fischer, Williamsville E. HS, East Amherst, NY
 B 114 10 E Putterman, Yeshiva Univ Sch for Boys, New York, NY
 A 103.5 12 D Firestone, Yeshivah of Flatbush, Brooklyn, NY
 B 100.5 12 D Firestone, Yeshivah of Flatbush, Brooklyn, NY
 A 100.5 12 M Miniaci, Yorktown HS, Yorktown Heights, NY

REGION 2

DELAWARE

A 102 11 D Meng, Archmere Acad, Claymont, DE
 A 115.5 11 R Hu, Chtr Sch of Wilmington, Wilmington, DE
 A 114 11 C Hossain, Chtr Sch of Wilmington, Wilmington, DE
 A 114 12 G Li, Chtr Sch of Wilmington, Wilmington, DE
 A 108 11 J Li, Chtr Sch of Wilmington, Wilmington, DE
 A 106.5 11 M Yang, Chtr Sch of Wilmington, Wilmington, DE
 A 103.5 9 D Huang, Chtr Sch of Wilmington, Wilmington, DE
 A 99 9 T Gill, Chtr Sch of Wilmington, Wilmington, DE
 A 99 11 J Chao, Chtr Sch of Wilmington, Wilmington, DE
 A 97.5 11 R Vel, Chtr Sch of Wilmington, Wilmington, DE
 A 103.5 12 J Blechman, Concord HS, Wilmington, DE
 A 103.5 12 M Tait, Concord HS, Wilmington, DE
 A 106.5 10 C Copeland, Sanford School, Hockessin, DE
 A 100.5 10 Y Lee, Sanford School, Hockessin, DE
 A 100.5 11 B Nachbar, Sanford School, Hockessin, DE
 A 114 12 S Lee, St Andrews Sch, Middletown, DE
 A 99 12 J Berg, St Mark'S HS, Wilmington, DE
 A 112.5 12 W Rose, The Tatnall School, Wilmington, DE
 A 108 11 R Goldstein, The Tatnall School, Wilmington, DE

DISTRICT OF COLUMBIA

A 99 12 B Scheinman, Georgetown Day HS, Washington, DC
 A 97.5 9 A Jiang, Georgetown Day HS, Washington, DC
 A 97.5 12 A Martin, Georgetown Day HS, Washington, DC
 A 108 11 L Lavin, Gonzaga College HS, Washington, DC
 A 99 11 R Xu, Maret School, Washington, DC
 A 97.5 12 S Edwards, Maret School, Washington, DC
 A 103.5 11 M Rothenberg, Nat'l Cathedral Sch, Washington, DC
 A 105 12 S Wilner, Sidwell Friends Sch, Washington, DC
 A 103.5 12 A Wilson, Sidwell Friends Sch, Washington, DC
 A 102 12 T Martin, Sidwell Friends Sch, Washington, DC
 A 99 11 N Fernandez Arias, Sidwell Friends Sch, Washington, DC
 A 97.5 11 D Winton, Sidwell Friends Sch, Washington, DC
 A 108 11 A Balasubramanian, St Albans School, Washington, DC
 A 105 12 A Cole, St Albans School, Washington, DC
 B 121.5 11 S Blowers, Washington Int'l Sch, Washington, DC
 A 99 12 A Nguyen, Woodrow Wilson SHS, Washington, DC

MARYLAND

A 102 11 M Mountain, Baltimore PT Inst-Ingenuity, Baltimore, MD
 A 100.5 10 C Wisnercarlson, Baltimore PT Inst-Ingenuity, Baltimore, MD
 A 97.5 11 J Wheatley, Baltimore PT Inst-Ingenuity, Baltimore, MD
 A 102 10 S Scott, Bethesda Chevy Chase HS, Bethesda, MD
 A 97.5 12 E Jung, Bethesda Chevy Chase HS, Bethesda, MD
 B 103.5 12 G Mcglynn, Catonsville HS, Baltimore, MD

Student Honor Roll AMC 12 A&B (United States), Continued

| | | | | | |
|---------|----|---|---------|----|--|
| B 102 | 11 | K Kref, Catonsville HS, Baltimore, MD | B 105 | 11 | V Baharani, Montgomery Blair HS, Silver Spring, MD |
| B 100.5 | 11 | W Fawcett, Catonsville HS, Baltimore, MD | B 105 | 11 | Z Pinsky, Montgomery Blair HS, Silver Spring, MD |
| B 100.5 | 12 | N Null, Catonsville HS, Baltimore, MD | B 103.5 | 10 | J Das, Montgomery Blair HS, Silver Spring, MD |
| A 106.5 | 12 | A Baradwaj, Centennial HS, Ellicott City, MD | B 103.5 | 11 | M Lu, Montgomery Blair HS, Silver Spring, MD |
| A 105 | 11 | S Luo, Centennial HS, Ellicott City, MD | B 103.5 | 12 | B Strauss, Montgomery Blair HS, Silver Spring, MD |
| A 105 | 12 | K Lee, Centennial HS, Ellicott City, MD | B 103.5 | 12 | V Yao, Montgomery Blair HS, Silver Spring, MD |
| A 105 | 11 | H Cherng, Centennial HS, Ellicott City, MD | B 102 | 11 | Y Yang, Montgomery Blair HS, Silver Spring, MD |
| A 103.5 | 12 | M Xu, Centennial HS, Ellicott City, MD | B 102 | 10 | S Kannan, Montgomery Blair HS, Silver Spring, MD |
| A 102 | 12 | H Pho, Centennial HS, Ellicott City, MD | B 102 | 11 | C Zhao, Montgomery Blair HS, Silver Spring, MD |
| A 100.5 | 11 | J Bare, Centennial HS, Ellicott City, MD | B 100.5 | 12 | A Kator, Montgomery Blair HS, Silver Spring, MD |
| A 100.5 | 12 | A Verner, Centennial HS, Ellicott City, MD | B 100.5 | 11 | C Fan, Montgomery Blair HS, Silver Spring, MD |
| A 99 | 11 | C Lee, Centennial HS, Ellicott City, MD | B 100.5 | 11 | M Reed, Montgomery Blair HS, Silver Spring, MD |
| A 99 | 10 | H Zheng, Centennial HS, Ellicott City, MD | B 100.5 | 11 | B Vassilev, Montgomery Blair HS, Silver Spring, MD |
| A 97.5 | 12 | F Zhang, Centennial HS, Ellicott City, MD | B 100.5 | 10 | D Sen, Montgomery Blair HS, Silver Spring, MD |
| A 97.5 | 12 | V Shen, Centennial HS, Ellicott City, MD | B 100.5 | 12 | P Przytycki, Montgomery Blair HS, Silver Spring, MD |
| B 108 | 11 | A Lazrus, Charles E Smith Jewish DS, Rockville, MD | B 112.5 | 12 | B McCracken, North County HS, Glen Burnie, MD |
| B 100.5 | 11 | J Kaplan, Charles E Smith Jewish DS, Rockville, MD | A 111 | 12 | J Levin, Owings Mills HS, Owings Mills, MD |
| A 103.5 | 12 | A Hristov, Dulaney HS, Timonium, MD | A 105 | 11 | A Brant, Park School, Brooklandville, MD |
| A 99 | 12 | S Hecht, Dulaney HS, Timonium, MD | A 99 | 12 | D Shiff, Park School, Brooklandville, MD |
| A 109.5 | 12 | J Rhee, Gilman School, Baltimore, MD | A 97.5 | 11 | S Min, Park School, Brooklandville, MD |
| A 97.5 | 11 | A Edgerton, Gleneig HS, Glenelg, MD | B 114 | 12 | J Gibney, Quince Orchard HS, Gaithersburg, MD |
| A 97.5 | 12 | C Morton, Gleneig HS, Glenelg, MD | B 112.5 | 12 | J Hwang, Quince Orchard HS, Gaithersburg, MD |
| B 103.5 | 12 | A Ramada, Gleneig Country Sch, Ellicott City, MD | A 109.5 | 12 | R Lynch, Quince Orchard HS, Gaithersburg, MD |
| A 100.5 | 12 | A Ramada, Gleneig Country Sch, Ellicott City, MD | A 108 | 12 | J Hwang, Quince Orchard HS, Gaithersburg, MD |
| B 100.5 | 12 | D Goldstein, Gleneig Country Sch, Ellicott City, MD | B 108 | 11 | M Xu, Quince Orchard HS, Gaithersburg, MD |
| B 100.5 | 12 | G Methvin, Gleneig Country Sch, Ellicott City, MD | B 108 | 11 | L Rya N, Quince Orchard HS, Gaithersburg, MD |
| B 100.5 | 12 | E Collins Chase, Gleneig Country Sch, Ellicott City, MD | B 106.5 | 11 | A Szymczak, Quince Orchard HS, Gaithersburg, MD |
| B 100.5 | 12 | S Lupascu, Gov Thomas Johnson HS, Frederick, MD | B 105 | 12 | S Kamarehi, Quince Orchard HS, Gaithersburg, MD |
| B 118.5 | 11 | C Cannizzo, Howard Area HomeS, Columbia, MD | A 102 | 11 | E Parady, Quince Orchard HS, Gaithersburg, MD |
| A 111 | 12 | B Klein, Howard Area HomeS, Columbia, MD | A 102 | 11 | A Szymczak, Quince Orchard HS, Gaithersburg, MD |
| B 109.5 | 10 | M Pritt, Howard Area HomeS, Columbia, MD | B 102 | 12 | R Gharpuray, Quince Orchard HS, Gaithersburg, MD |
| B 105 | 9 | S Southall, Howard Area HomeS, Columbia, MD | A 100.5 | 12 | N Shenilist, Quince Orchard HS, Gaithersburg, MD |
| B 105 | 10 | A Khan, Howard Area HomeS, Columbia, MD | B 100.5 | 10 | H Jeon, Quince Orchard HS, Gaithersburg, MD |
| B 100.5 | 12 | J Voris, Howard Area HomeS, Columbia, MD | A 108 | 10 | J Wang, River Hill HS, Clarksville, MD |
| B 100.5 | 9 | E Myers, Howard Area HomeS, Columbia, MD | A 100.5 | 9 | G Demaree, River Hill HS, Clarksville, MD |
| A 99 | 11 | A Criss, Howard Area HomeS, Columbia, MD | A 99 | 12 | D Shin, River Hill HS, Clarksville, MD |
| A 99 | 11 | C Cannizzo, Howard Area HomeS, Columbia, MD | A 99 | 11 | B Kim, River Hill HS, Clarksville, MD |
| B 100.5 | 12 | P Glassman, Loch Raven HS, Baltimore, MD | A 99 | 9 | E Jao, River Hill HS, Clarksville, MD |
| B 112.5 | 12 | B Klein, Long Reach HS, Columbia, MD | A 97.5 | 12 | A Kojzar, River Hill HS, Clarksville, MD |
| A 100.5 | 12 | A Oles, Loyola Blakefield HS, Towson, MD | A 109.5 | 12 | D Dausan, Sandy Spring Friends Sch, Sandy Spring, MD |
| B 103.5 | 10 | A Lee, Mariotts Ridge HS, Marriottsville, MD | A 97.5 | 11 | J Woo, Sandy Spring Friends Sch, Sandy Spring, MD |
| B 100.5 | 11 | W Zhang, Mariotts Ridge HS, Marriottsville, MD | B 100.5 | 12 | D Mcnamara, Severn School, Severna Park, MD |
| B 100.5 | 11 | G Mitchell, Mariotts Ridge HS, Marriottsville, MD | B 109.5 | 12 | B Howard, Springbrook HS, Silver Spring, MD |
| B 102 | 12 | K Knizhnik, Melvin J Berman HA, Rockville, MD | A 109.5 | 10 | S She, Thomas S Wootton HS, Rockville, MD |
| B 102 | 12 | J Freundel, Melvin J Berman HA, Rockville, MD | A 108 | 11 | S Weerakkody, Thomas S Wootton HS, Rockville, MD |
| B 121.5 | 9 | A Oza, Montgomery Blair HS, Silver Spring, MD | A 103.5 | 12 | A Chang, Thomas S Wootton HS, Rockville, MD |
| B 118.5 | 11 | C Xue, Montgomery Blair HS, Silver Spring, MD | A 103.5 | 11 | J Luo, Thomas S Wootton HS, Rockville, MD |
| B 118.5 | 12 | Y Sun, Montgomery Blair HS, Silver Spring, MD | A 100.5 | 12 | R Zhang, Thomas S Wootton HS, Rockville, MD |
| B 118.5 | 11 | L Wasserman, Montgomery Blair HS, Silver Spring, MD | A 97.5 | 11 | A Kannan, Thomas S Wootton HS, Rockville, MD |
| B 117 | 12 | L Wu, Montgomery Blair HS, Silver Spring, MD | B 103.5 | 11 | M Sporre, Towson HS, Towson, MD |
| B 115.5 | 10 | E Gan, Montgomery Blair HS, Silver Spring, MD | B 100.5 | 12 | N Sovich, Towson HS, Towson, MD |
| B 114 | 12 | J Turner, Montgomery Blair HS, Silver Spring, MD | B 100.5 | 10 | J Whedbee, Towson HS, Towson, MD |
| B 114 | 11 | S Du, Montgomery Blair HS, Silver Spring, MD | B 105 | 11 | Y Gu, Urbana HS, Ijamsville, MD |
| B 114 | 11 | A Chang, Montgomery Blair HS, Silver Spring, MD | B 103.5 | 11 | C Weng, Urbana HS, Ijamsville, MD |
| B 114 | 11 | H Gao, Montgomery Blair HS, Silver Spring, MD | A 111 | 11 | A Pinkert, Walt Whitman HS, Bethesda, MD |
| B 112.5 | 8 | M Choi, Montgomery Blair HS, Silver Spring, MD | B 109.5 | 10 | S Fisher, Walt Whitman HS, Bethesda, MD |
| B 111 | 11 | T Peng, Montgomery Blair HS, Silver Spring, MD | B 109.5 | 10 | S Gordon, Walt Whitman HS, Bethesda, MD |
| B 109.5 | 11 | C Zou, Montgomery Blair HS, Silver Spring, MD | B 109.5 | 10 | J Levitt, Walt Whitman HS, Bethesda, MD |
| B 109.5 | 11 | N Schnure, Montgomery Blair HS, Silver Spring, MD | B 108 | 11 | A Pinkert, Walt Whitman HS, Bethesda, MD |
| B 109.5 | 11 | W Burton, Montgomery Blair HS, Silver Spring, MD | B 106.5 | 11 | S Asin, Walt Whitman HS, Bethesda, MD |
| B 109.5 | 11 | A Zheng, Montgomery Blair HS, Silver Spring, MD | A 105 | 12 | A Leonard, Walt Whitman HS, Bethesda, MD |
| B 108 | 11 | M Choi, Montgomery Blair HS, Silver Spring, MD | B 105 | 12 | B Dellon, Walt Whitman HS, Bethesda, MD |
| A 106.5 | 11 | C Zou, Montgomery Blair HS, Silver Spring, MD | B 103.5 | 10 | J Yarchoan, Walt Whitman HS, Bethesda, MD |
| B 105 | 10 | E Kuang, Montgomery Blair HS, Silver Spring, MD | A 102 | 11 | M Bartlett, Walt Whitman HS, Bethesda, MD |
| B 105 | 11 | L Chen, Montgomery Blair HS, Silver Spring, MD | A 100.5 | 12 | K Burgett, Walt Whitman HS, Bethesda, MD |
| B 105 | 11 | J Zhang, Montgomery Blair HS, Silver Spring, MD | A 100.5 | 11 | P Kominers, Walt Whitman HS, Bethesda, MD |

Student Honor Roll AMC 12 A&B (United States), Continued

| | | | |
|------------|---|------------|--|
| B 100.5 12 | S Oldak, Walt Whitman HS, Bethesda, MD | A 97.5 11 | S Liu, John T Hoggard HS, Wilmington, NC |
| B 100.5 12 | P Yu, Walt Whitman HS, Bethesda, MD | B 112.5 11 | C Lutz, Junius H Rose HS, Greenville, NC |
| A 99 12 | A Griswold, Walt Whitman HS, Bethesda, MD | B 105 11 | A Stephenson, Junius H Rose HS, Greenville, NC |
| A 114 12 | S Klein, Winston Churchill HS, Potomac, MD | B 102 11 | B Lee, Junius H Rose HS, Greenville, NC |
| A 99 12 | S Ramprakash, Winston Churchill HS, Potomac, MD | B 109.5 11 | B Bakhoury, Leesville Road HS, Raleigh, NC |
| A 99 12 | A Yang, Winston Churchill HS, Potomac, MD | B 105 12 | G Roach, Leesville Road HS, Raleigh, NC |
| A 97.5 12 | A Lure, Winston Churchill HS, Potomac, MD | B 100.5 10 | D Hong, Leesville Road HS, Raleigh, NC |

NORTH CAROLINA

| | | | |
|------------|---|------------|---|
| B 115.5 12 | B Wang, A C Reynolds HS, Asheville, NC | A 106.5 10 | M Adams, Myers Park HS, Charlotte, NC |
| A 111 12 | Z Taylor, A C Reynolds HS, Asheville, NC | A 103.5 12 | B Xiang, Myers Park HS, Charlotte, NC |
| B 100.5 12 | K Johnson, A C Reynolds HS, Asheville, NC | A 99 11 | D Fan, Myers Park HS, Charlotte, NC |
| B 112.5 11 | R Yang, Arendell Parrott Acad, Kinston, NC | A 108 12 | M Dickerson, N. Buncombe HS, Weaverville, NC |
| B 106.5 12 | T Yoon, Asheville School, Asheville, NC | B 103.5 9 | D Peifer, N. Buncombe HS, Weaverville, NC |
| A 105 10 | R Howell, Athens Drive SHS, Raleigh, NC | B 100.5 11 | A Southard, N. Buncombe HS, Weaverville, NC |
| B 100.5 12 | M Delaney, Cannon School, Concord, NC | A 99 9 | D Peifer, N. Buncombe HS, Weaverville, NC |
| A 102 12 | S Glaubiger, Cardinal Gibbons HS, Raleigh, NC | A 97.5 12 | C Brown, N. Buncombe HS, Weaverville, NC |
| B 109.5 9 | T Jjiang, Cary Academy, Cary, NC | A 97.5 12 | T Gudger, N. Buncombe HS, Weaverville, NC |
| A 102 12 | N Tarleton, Cary Academy, Cary, NC | A 115.5 12 | Y Grechka, NC Sch Sci/Math, Durham, NC |
| A 114 11 | F Wang, Chapel Hill HS, Chapel Hill, NC | A 111 11 | Y Chen, NC Sch Sci/Math, Durham, NC |
| A 103.5 12 | B Blum, Chapel Hill HS, Chapel Hill, NC | A 109.5 12 | A Matthews, NC Sch Sci/Math, Durham, NC |
| A 100.5 10 | J Jorgensen, Charles D Owen HS, Black Mountain, NC | A 108 12 | T Canry, NC Sch Sci/Math, Durham, NC |
| B 100.5 11 | N Otterness, Charles D Owen HS, Black Mountain, NC | A 105 11 | J Clark, NC Sch Sci/Math, Durham, NC |
| B 100.5 10 | C McClintock, Charles D Owen HS, Black Mountain, NC | A 103.5 11 | R Pan, NC Sch Sci/Math, Durham, NC |
| B 100.5 11 | C Siebert, Charles D Owen HS, Black Mountain, NC | A 103.5 11 | D Lu, NC Sch Sci/Math, Durham, NC |
| A 100.5 11 | R Sayre Mccord, Charles E Jordan SHS, Durham, NC | A 102 11 | A Husain, NC Sch Sci/Math, Durham, NC |
| B 100.5 12 | E Tans, Charlotte Cath HS, Charlotte, NC | A 102 11 | J Keefer, NC Sch Sci/Math, Durham, NC |
| B 114 11 | T Davis, Charlotte Cryr DSI, Charlotte, NC | A 100.5 12 | M La, NC Sch Sci/Math, Durham, NC |
| B 108 12 | J Slaughter, Charlotte Cryr DSI, Charlotte, NC | A 100.5 12 | J Hua, NC Sch Sci/Math, Durham, NC |
| B 103.5 12 | K Hyder, Charlotte Ctry DSI, Charlotte, NC | A 100.5 12 | J Mccandless, NC Sch Sci/Math, Durham, NC |
| B 102 11 | C Pitts, Charlotte Ctry DSI, Charlotte, NC | A 99 12 | N Lavine, NC Sch Sci/Math, Durham, NC |
| B 100.5 12 | S Ramsey, Charlotte Ctry DSI, Charlotte, NC | A 99 12 | C Moeller, NC Sch Sci/Math, Durham, NC |
| A 114 11 | H Hindal, Charlotte Latin Sch, Charlotte, NC | A 99 11 | M Stonebraker, NC Sch Sci/Math, Durham, NC |
| A 108 11 | D Ryskiewich, Charlotte Latin Sch, Charlotte, NC | A 99 12 | J Wasson, NC Sch Sci/Math, Durham, NC |
| A 105 11 | G Mittl, Charlotte Latin Sch, Charlotte, NC | A 99 11 | S Chen, NC Sch Sci/Math, Durham, NC |
| A 100.5 12 | E Jones, Charlotte Latin Sch, Charlotte, NC | A 99 11 | J Guild, NC Sch Sci/Math, Durham, NC |
| A 100.5 11 | E Treanor, Charlotte Latin Sch, Charlotte, NC | A 97.5 12 | J Zhang, NC Sch Sci/Math, Durham, NC |
| A 100.5 11 | P Koonce, Charlotte Latin Sch, Charlotte, NC | A 97.5 11 | L Steiner, NC Sch Sci/Math, Durham, NC |
| A 100.5 11 | J Jenkins, Charlotte Latin Sch, Charlotte, NC | A 97.5 12 | M Heysham, NC Sch Sci/Math, Durham, NC |
| A 100.5 11 | K Carson, Charlotte Latin Sch, Charlotte, NC | A 97.5 11 | S Tipton, NC Sch Sci/Math, Durham, NC |
| A 100.5 11 | R Crane, Charlotte Latin Sch, Charlotte, NC | A 97.5 11 | A Pasion, NC Sch Sci/Math, Durham, NC |
| A 112.5 11 | L Korolchuk, Clyde A Erwin HS, Asheville, NC | A 97.5 12 | S Ji, NC Sch Sci/Math, Durham, NC |
| A 111 12 | J Yang, David W Butler HS, Matthews, NC | B 109.5 11 | M Fox, Needham B Broughton HS, Raleigh, NC |
| A 114 11 | H Bae, E. Chapel Hill HS, Chapel Hill, NC | B 109.5 12 | R Kaat, NW Guilford HS, Greensboro, NC |
| A 112.5 12 | J Feng, E. Chapel Hill HS, Chapel Hill, NC | B 103.5 12 | J Litchford, NW Guilford HS, Greensboro, NC |
| A 106.5 12 | M He, E. Chapel Hill HS, Chapel Hill, NC | B 103.5 12 | J Crowder, NW Guilford HS, Greensboro, NC |
| A 99 12 | P Wang, E. Chapel Hill HS, Chapel Hill, NC | B 111 9 | P Mccabe, Pinecrest HS, Southern Pines, NC |
| A 97.5 10 | A Kim, E. Chapel Hill HS, Chapel Hill, NC | B 112.5 8 | D Lucia, Providence DS, Charlotte, NC |
| B 102 11 | N Antolin, Early Col at Guilford, Greensboro, NC | B 105 11 | H Liu, Providence DS, Charlotte, NC |
| A 100.5 12 | W Crouse, Enka HS, Candler, NC | B 103.5 12 | H Jordan, Providence DS, Charlotte, NC |
| A 100.5 12 | M Brooks, Enka HS, Candler, NC | B 100.5 11 | D Kuntzman, Providence DS, Charlotte, NC |
| B 100.5 12 | W Ward, Eugene Ashley HS, Wilmington, NC | A 97.5 11 | P Mcdonagh, Providence DS, Charlotte, NC |
| A 99 12 | C Matthews, Forsyth Ctry DS, Lewisville, NC | A 106.5 10 | D Nelson, Ronald W. Reagan HS, Pfafftown, NC |
| B 102 12 | D Simpson, Freedom HS, Morganton, NC | B 102 11 | J Lim, St Marys School, Raleigh, NC |
| B 100.5 11 | P Pressley, Freedom HS, Morganton, NC | B 100.5 12 | H Johnson, St Marys School, Raleigh, NC |
| B 100.5 9 | E Jenkins Iv, Freedom HS, Morganton, NC | B 115.5 11 | J Halvorsen, T C Roberson HS, Asheville, NC |
| B 111 11 | W Schlieper, Green Hope HS, Cary, NC | B 114 11 | J Ko, T C Roberson HS, Asheville, NC |
| B 103.5 12 | N Tsurumi, Green Hope HS, Cary, NC | B 108 11 | M Mauhar, T C Roberson HS, Asheville, NC |
| A 97.5 11 | J Morris, Greensboro DS, Greensboro, NC | A 105 11 | M Mauhar, T C Roberson HS, Asheville, NC |
| B 106.5 10 | K Rettig, H O M E, Fayetteville, NC | B 100.5 12 | L Bailey, T C Roberson HS, Asheville, NC |
| A 100.5 11 | S Smith, H O M E, Fayetteville, NC | A 97.5 11 | B Kim, T C Roberson HS, Asheville, NC |
| B 120 8 | B Taylor, Hanes MS, Winston Salem, NC | B 118.5 11 | G Allen, Walter M Williams HS, Burlington, NC |
| B 120 12 | A Lu, John T Hoggard HS, Wilmington, NC | B 105 12 | X Li, West Forsyth HS, Clemmons, NC |
| B 105 11 | S Liu, John T Hoggard HS, Wilmington, NC | A 112.5 10 | H Ren, William G Enloe HS, Raleigh, NC |
| A 100.5 12 | A Lu, John T Hoggard HS, Wilmington, NC | A 105 11 | E Mayev, William G Enloe HS, Raleigh, NC |
| B 100.5 11 | M Spaulding, John T Hoggard HS, Wilmington, NC | | |

Student Honor Roll AMC 12 A&B (United States), Continued

A 105 12 H Chen, William G Enloe HS, Raleigh, NC
 A 105 12 L Yang, William G Enloe HS, Raleigh, NC
 A 105 11 V Lee, William G Enloe HS, Raleigh, NC
 A 102 12 P Patel, William G Enloe HS, Raleigh, NC
 A 100.5 11 R Lan, William G Enloe HS, Raleigh, NC

SOUTH CAROLINA

B 112.5 10 I Taylor, A C Flora HS, Columbia, SC
 B 106.5 9 S Soni, A C Flora HS, Columbia, SC
 B 105 11 A Hegquist, A C Flora HS, Columbia, SC
 B 102 12 K Steddenbenz, A C Flora HS, Columbia, SC
 B 100.5 10 A Callahan, A C Flora HS, Columbia, SC
 B 100.5 12 G Balaam, A C Flora HS, Columbia, SC
 B 102 12 Y Oh, Ben Lippen School, Columbia, SC
 A 103.5 12 J Srimani, D W Daniel HS, Central, SC
 A 112.5 10 N Fram, Dreher HS, Columbia, SC
 A 100.5 P Cross, Dreher HS, Columbia, SC
 A 115.5 11 J Chen, Gov Sch Science & Math, Hartsville, SC
 A 103.5 11 B Wang, Gov Sch Science & Math, Hartsville, SC
 A 99 12 I Wood, Gov Sch Science & Math, Hartsville, SC
 A 100.5 12 E Connelly, Greenville SHS, Greenville, SC
 B 102 12 S Vishnoi, Hammond School, Columbia, SC
 A 100.5 11 D Hope, Hammond School, Columbia, SC
 A 100.5 11 M Carey, Hilton Head HS, Hilton Head, SC
 B 102 12 F Xu, James F Byrnes HS, Duncan, SC
 B 105 9 A Cai, Porter-Gaud Sch, Charleston, SC
 B 100.5 11 C Whelehan, SC Gov Sc Art Hum, Greenville, SC
 A 102 9 M Lin, Southside HS, Greenville, SC
 A 100.5 12 H Tran, Southside HS, Greenville, SC
 A 100.5 12 W Hu, Southside HS, Greenville, SC
 A 99 12 A Dearybury, Spartanburg HS, Spartanburg, SC
 B 121.5 12 A Khan, Spring Valley HS, Columbia, SC
 B 108 11 B Bowers, Summerville HS, Summerville, SC
 A 100.5 11 T Edwards, Summerville HS, Summerville, SC
 B 100.5 11 T Edwards, Summerville HS, Summerville, SC
 B 100.5 10 G Kidd, Summerville HS, Summerville, SC
 A 97.5 11 B Bowers, Summerville HS, Summerville, SC

VIRGINIA

B 111 10 R Fan, Albemarle HS, Charlottesville, VA
 B 109.5 12 M Scholl, Albemarle HS, Charlottesville, VA
 B 109.5 10 V Moshnikova, Albemarle HS, Charlottesville, VA
 B 100.5 11 S Farhi, Albemarle HS, Charlottesville, VA
 B 100.5 11 L Robbins, Albemarle HS, Charlottesville, VA
 B 100.5 12 A Bloomfield, Albemarle HS, Charlottesville, VA
 B 112.5 9 D Won, Best Academy, Springfield, VA
 B 117 12 D Renardy, Blacksburg HS, Blacksburg, VA
 B 105 12 A Corwin, Blacksburg HS, Blacksburg, VA
 B 103.5 12 C Hedgesky, Blacksburg HS, Blacksburg, VA
 B 102 10 L Hoops, Blacksburg HS, Blacksburg, VA
 B 100.5 11 T Gao, Blacksburg HS, Blacksburg, VA
 A 100.5 12 E Moskowit, Centreville HS, Clifton, VA
 A 97.5 12 S Johnson, Centreville HS, Clifton, VA
 B 109.5 9 D Pastore, Clover Hill Math & Sci, Midlothian, VA
 A 103.5 12 J Winslow, Collegiate School, Richmond, VA
 A 100.5 12 M Agee, Collegiate School, Richmond, VA
 A 99 12 T Niethamer, Collegiate School, Richmond, VA
 B 105 12 A Knowlton, Commonwealth Govr's Sch, Fredericksburg, VA
 B 103.5 12 S Aylor, Commonwealth Govr's Sch, Fredericksburg, VA
 A 100.5 11 P Breen, George Mason HS, Falls Church, VA
 A 100.5 12 D Maher, George Mason HS, Falls Church, VA
 A 100.5 11 A Gann, George Mason HS, Falls Church, VA
 B 112.5 11 M Giuffrida, Governors School, Richmond, VA
 B 112.5 12 M Razvi, Governors School, Richmond, VA
 B 109.5 12 A Jain, Governors School, Richmond, VA
 B 103.5 12 M Cirillo, Governors School, Richmond, VA
 B 102 12 K Moran, Governors School, Richmond, VA

B 102 11 D May, Governors School, Richmond, VA
 B 100.5 12 J Oconnor, Governors School, Richmond, VA
 B 100.5 11 A Burks, Governors School, Richmond, VA
 B 100.5 12 G Leffert, Governors School, Richmond, VA
 B 106.5 11 A Miller, H B Woodlawn Sec Prog, Arlington, VA
 B 105 11 M Gibbs, H B Woodlawn Sec Prog, Arlington, VA
 A 99 11 L Griffioen, Jamestown HS, Williamsburg, VA
 A 114 10 M Kim, Langley HS, McLean, VA
 A 109.5 11 R Singh, Langley HS, McLean, VA
 A 105 12 K Choi, Langley HS, McLean, VA
 A 102 9 D Won, Langley HS, McLean, VA
 A 100.5 12 B Liao, Langley HS, McLean, VA
 A 100.5 10 V Yang, Langley HS, McLean, VA
 A 97.5 11 R Kim, Langley HS, McLean, VA
 A 97.5 12 D Kim, Langley HS, McLean, VA
 B 103.5 8 A Gilbert, Longfellow MS, Falls Church, VA
 B 105 8 J Kong, Manchester MS, Richmond, VA
 B 102 8 K Renshaw, Manchester MS, Richmond, VA
 B 100.5 8 T Casalasi, Manchester MS, Richmond, VA
 B 100.5 8 K Chen, Manchester MS, Richmond, VA
 B 100.5 8 J Garavito, Manchester MS, Richmond, VA
 A 106.5 12 T Chen, McLean HS, McLean, VA
 A 102 11 D Condello, McLean HS, McLean, VA
 A 102 12 M Nielsen, McLean HS, McLean, VA
 A 100.5 10 Z Altman, McLean HS, McLean, VA
 B 102 11 A Edwards, Midlothian HS, Midlothian, VA
 B 100.5 11 B Aeschlimann, Midlothian HS, Midlothian, VA
 B 100.5 11 C Ginetz, Midlothian HS, Midlothian, VA
 B 105 12 G Bischof, Mills E Godwin HS, Richmond, VA
 B 105 12 R Ganeriwala, Mills E Godwin HS, Richmond, VA
 B 100.5 12 K Baldwin, Mills E Godwin HS, Richmond, VA
 B 100.5 12 J Hagstrom, Mountain View HS, Stafford, VA
 A 99 12 T Cotton, Nansemond-Suffolk Acad, Suffolk, VA
 A 109.5 12 E Gonzalez, Ocean Lakes HS, Virginia Beach, VA
 A 99 12 K Shi, Ocean Lakes HS, Virginia Beach, VA
 A 100.5 11 D Amante, Poquoson HS, Poquoson, VA
 A 100.5 12 J Park, Robinson J/SHS, Fairfax, VA
 A 99 12 A Eljaiek, Robinson J/SHS, Fairfax, VA
 A 97.5 11 D Levonian, Robinson J/SHS, Fairfax, VA
 A 100.5 12 C Lapsley, South County SS, Lorton, VA
 B 106.5 13 T Rudwick, Stuart HS, Falls Church, VA
 B 105 11 Y Wu, Stuart HS, Falls Church, VA
 B 105 11 S Schlaseman, Stuart HS, Falls Church, VA
 B 105 12 K Kinsey, Stuart HS, Falls Church, VA
 B 103.5 12 R Edmondson, Stuart HS, Falls Church, VA
 B 100.5 12 N Ruhter, Stuart HS, Falls Church, VA
 B 100.5 10 M Yankoski, Tabb HS, Yorktown, VA
 B 114 11 B Mahoney, Tandem Friends Sch, Charlottesville, VA
 B 121.5 11 H Zhang, Thomas Jefferson HS Sci/Tec, Alexandria, VA
 B 121.5 11 B Herzer, Thomas Jefferson HS Sci/Tec, Alexandria, VA
 B 121.5 10 S Hong, Thomas Jefferson HS Sci/Tec, Alexandria, VA
 B 120 12 F Mako, Thomas Jefferson HS Sci/Tec, Alexandria, VA
 B 118.5 11 D Moore, Thomas Jefferson HS Sci/Tec, Alexandria, VA
 B 118.5 9 S Rush, Thomas Jefferson HS Sci/Tec, Alexandria, VA
 B 118.5 11 J Kim, Thomas Jefferson HS Sci/Tec, Alexandria, VA
 B 118.5 9 A Koenecke, Thomas Jefferson HS Sci/Tec, Alexandria, VA
 B 117 11 A Menke, Thomas Jefferson HS Sci/Tec, Alexandria, VA
 B 117 12 W Hao, Thomas Jefferson HS Sci/Tec, Alexandria, VA
 B 117 10 H White, Thomas Jefferson HS Sci/Tec, Alexandria, VA
 A 115.5 10 C Olund, Thomas Jefferson HS Sci/Tec, Alexandria, VA
 A 115.5 11 E Warner, Thomas Jefferson HS Sci/Tec, Alexandria, VA
 B 115.5 10 K Lee, Thomas Jefferson HS Sci/Tec, Alexandria, VA
 A 114 12 M Bhand, Thomas Jefferson HS Sci/Tec, Alexandria, VA
 A 114 10 Y Xu, Thomas Jefferson HS Sci/Tec, Alexandria, VA
 A 114 11 H Deng, Thomas Jefferson HS Sci/Tec, Alexandria, VA
 A 114 12 B Cheng, Thomas Jefferson HS Sci/Tec, Alexandria, VA

Student Honor Roll AMC 12 A&B (United States), Continued

| | | | | | |
|---------|----|---|----------------|----|--|
| B 103.5 | 11 | C Busby, AL Sch of Fine Arts, Birmingham, AL | B 103.5 | 11 | J Reinhardt, Vestavia Hills HS, Vestavia Hills, AL |
| A 102 | 11 | A Krell, AL Sch of Fine Arts, Birmingham, AL | A 102 | 12 | P Robbins, Vestavia Hills HS, Vestavia Hills, AL |
| B 100.5 | 11 | J Lienert, AL Sch of Fine Arts, Birmingham, AL | A 100.5 | 11 | W Desmond, Vestavia Hills HS, Vestavia Hills, AL |
| A 99 | 12 | K Farley, AL Sch of Fine Arts, Birmingham, AL | A 100.5 | 11 | Y Wu, Vestavia Hills HS, Vestavia Hills, AL |
| A 99 | 12 | T Harper, AL Sch of Fine Arts, Birmingham, AL | A 100.5 | 12 | A Jaleel, Vestavia Hills HS, Vestavia Hills, AL |
| A 97.5 | 10 | A Vo, AL Sch of Fine Arts, Birmingham, AL | B 100.5 | 10 | M Liu, Vestavia Hills HS, Vestavia Hills, AL |
| A 103.5 | 11 | J Choi, AL Sch of Math and Sci, Mobile, AL | B 100.5 | 12 | K Foster, Vestavia Hills HS, Vestavia Hills, AL |
| A 97.5 | 11 | M Robson, AL Sch of Math and Sci, Mobile, AL | B 100.5 | 11 | J Sun, Vestavia Hills HS, Vestavia Hills, AL |
| A 114 | 11 | J Parks, Altamont School, Birmingham, AL | B 100.5 | 11 | Y Li, Vestavia Hills HS, Vestavia Hills, AL |
| A 103.5 | 12 | S Anderson, Bob Jones HS, Madison, AL | B 100.5 | 10 | K Harton, Vestavia Hills HS, Vestavia Hills, AL |
| A 109.5 | 12 | J Hergenroeder, Bob Jones HS, Madison, AL | A 115.5 | 9 | A Chou, Virgil Grissom HS, Huntsville, AL |
| B 114 | 12 | A Taylor, Briarwood Chr HS, Birmingham, AL | B 115.5 | 12 | J Hu, Virgil Grissom HS, Huntsville, AL |
| B 109.5 | 12 | J Tehini, Briarwood Chr HS, Birmingham, AL | B 114 | 11 | T Choi, Virgil Grissom HS, Huntsville, AL |
| B 108 | 11 | M Helmbrecht, Catholic HS, Huntsville, AL | B 114 | 10 | P Jedlovec, Virgil Grissom HS, Huntsville, AL |
| B 102 | 12 | J Zakary, Fort Payne HS, Fort Payne, AL | A 109.5 | 11 | T Choi, Virgil Grissom HS, Huntsville, AL |
| B 112.5 | 11 | Z Diggins, Hoover HS, Hoover, AL | B 109.5 | 12 | K Chou, Virgil Grissom HS, Huntsville, AL |
| A 109.5 | 11 | R Serrano, Hoover HS, Hoover, AL | A 108 | 11 | S Kim, Virgil Grissom HS, Huntsville, AL |
| A 108 | 12 | T Henderson, Hoover HS, Hoover, AL | B 108 | 11 | I Roby, Virgil Grissom HS, Huntsville, AL |
| B 108 | 12 | E Simanyi, Hoover HS, Hoover, AL | B 106.5 | 11 | S Kim, Virgil Grissom HS, Huntsville, AL |
| B 108 | 12 | H Meng, Hoover HS, Hoover, AL | B 105 | 10 | N Goel, Virgil Grissom HS, Huntsville, AL |
| B 105 | 11 | S Vitta, Hoover HS, Hoover, AL | A 103.5 | 11 | I Roby, Virgil Grissom HS, Huntsville, AL |
| A 103.5 | 12 | H Meng, Hoover HS, Hoover, AL | A 97.5 | 11 | P Cheng, Virgil Grissom HS, Huntsville, AL |
| A 102 | 12 | E Simanyi, Hoover HS, Hoover, AL | | | |
| A 100.5 | 12 | K Wallington, Hoover HS, Hoover, AL | FLORIDA | | |
| A 100.5 | 11 | T Crumpton, Hoover HS, Hoover, AL | A 114 | 12 | C Regalado, Am Heritage Sch, Plantation, FL |
| B 100.5 | 12 | M Clay, Hoover HS, Hoover, AL | B 109.5 | 12 | N Borzym, Am Heritage Sch, Plantation, FL |
| A 105 | 12 | M Nubbe, Huntsville HS, Huntsville, AL | B 106.5 | 11 | J Porter, Am Heritage Sch, Plantation, FL |
| B 114 | 12 | I Sheu, Indian Springs School, Indian Springs, AL | A 103.5 | 12 | P Laplante, Am Heritage Sch, Plantation, FL |
| B 112.5 | 11 | C Kim, Indian Springs School, Indian Springs, AL | B 100.5 | 11 | R Peng, Am Heritage Sch, Plantation, FL |
| A 102 | 11 | C Kim, Indian Springs School, Indian Springs, AL | B 100.5 | 11 | J Gordon, Am Heritage Sch, Plantation, FL |
| B 105 | 12 | L Sun, Loveless Acad Mg Prog HS, Montgomery, AL | A 100.5 | 10 | F Musella, Am Heritage Sch Boca/Del, Delray Beach, FL |
| A 100.5 | 11 | S Shinbaum, Montgomery Academy, Montgomery, AL | B 114 | 12 | F Mohammadzadeh, Atlantic Community HS, Delray Beach, FL |
| A 99 | 11 | C Schloss, Montgomery Academy, Montgomery, AL | B 114 | 12 | A Krishnaprasad, Atlantic Community HS, Delray Beach, FL |
| B 117 | 11 | J Roberson, Oak Mountain HS, Birmingham, AL | B 112.5 | 12 | N Shankar, Atlantic Community HS, Delray Beach, FL |
| A 102 | 11 | B Jokich, Randolph School, Huntsville, AL | B 111 | 2 | A Kamalov, Atlantic Community HS, Delray Beach, FL |
| A 100.5 | 11 | C Romanczuk, Randolph School, Huntsville, AL | B 109.5 | 12 | G Ling, Atlantic Community HS, Delray Beach, FL |
| A 100.5 | 11 | S Ahmed, Randolph School, Huntsville, AL | B 108 | 12 | R Jordanov, Atlantic Community HS, Delray Beach, FL |
| B 100.5 | 12 | M Everett, Shoals Chr School, Florence, AL | B 105 | 12 | L Jaworski, Atlantic Community HS, Delray Beach, FL |
| A 112.5 | 12 | C Bostany, Spain Park HS, Hoover, AL | B 103.5 | 11 | B Williams, Atlantic Community HS, Delray Beach, FL |
| B 12.5 | 11 | W Yan, Vestavia Hills HS, Vestavia Hills, AL | B 100.5 | 11 | K Buchhol Z, Barron Collier HS, Naples, FL |
| B 120 | 12 | K Hu, Vestavia Hills HS, Vestavia Hills, AL | A 100.5 | 11 | S Patel, Berkeley Prep Sch, Tampa, FL |
| B 118.5 | 12 | Y Kaliberova, Vestavia Hills HS, Vestavia Hills, AL | A 97.5 | 11 | D Crespo, Coral Gables SHS, Coral Gables, FL |
| B 118.5 | 10 | W Zhu, Vestavia Hills HS, Vestavia Hills, AL | B 103.5 | 12 | E Leichtenschlag, Coral Springs HS, Coral Springs, FL |
| B 117 | 11 | N Bishop, Vestavia Hills HS, Vestavia Hills, AL | B 100.5 | 12 | D Beeson, Coral Springs HS, Coral Springs, FL |
| B 117 | 11 | Y Wu, Vestavia Hills HS, Vestavia Hills, AL | B 114 | 11 | Y Xu, Cypress Bay HS, Weston, FL |
| B 117 | 11 | P Lin, Vestavia Hills HS, Vestavia Hills, AL | B 109.5 | 11 | S Huang, Cypress Bay HS, Weston, FL |
| A 115.5 | 11 | W Yan, Vestavia Hills HS, Vestavia Hills, AL | B 106.5 | 12 | A Raghunandan, Cypress Bay HS, Weston, FL |
| B 115.5 | 11 | Y Huang, Vestavia Hills HS, Vestavia Hills, AL | B 106.5 | 12 | V Wilson, Cypress Bay HS, Weston, FL |
| A 114 | 11 | L Xu, Vestavia Hills HS, Vestavia Hills, AL | B 105 | 11 | L Guteruth, Cypress Bay HS, Weston, FL |
| B 114 | 11 | B Bourgeois, Vestavia Hills HS, Vestavia Hills, AL | B 105 | 12 | G Rottaro, Cypress Bay HS, Weston, FL |
| B 114 | 11 | L Xu, Vestavia Hills HS, Vestavia Hills, AL | B 105 | 12 | T Choi, Cypress Bay HS, Weston, FL |
| B 114 | 12 | J Luan, Vestavia Hills HS, Vestavia Hills, AL | B 105 | 11 | K Kamiya, Cypress Bay HS, Weston, FL |
| A 112.5 | 12 | J Luan, Vestavia Hills HS, Vestavia Hills, AL | B 100.5 | 12 | M Denny, Cypress Bay HS, Weston, FL |
| B 112.5 | 11 | S Xu, Vestavia Hills HS, Vestavia Hills, AL | B 100.5 | 11 | C Kreafe, Cypress Bay HS, Weston, FL |
| A 111 | 11 | N Bishop, Vestavia Hills HS, Vestavia Hills, AL | B 114 | 10 | D Rosin, Deerfield Beach HS, Deerfield Beach, FL |
| B 111 | 10 | A Crichton, Vestavia Hills HS, Vestavia Hills, AL | B 114 | 12 | B Thomas, Deerfield Beach HS, Deerfield Beach, FL |
| B 109.5 | 12 | A Randa, Vestavia Hills HS, Vestavia Hills, AL | B 108 | 11 | S Ghee, Deerfield Beach HS, Deerfield Beach, FL |
| B 108 | 10 | C Spires, Vestavia Hills HS, Vestavia Hills, AL | B 103.5 | 11 | U Parikh, Deerfield Beach HS, Deerfield Beach, FL |
| A 106.5 | 12 | B Mcleod, Vestavia Hills HS, Vestavia Hills, AL | B 102 | 10 | D Trotter, Deerfield Beach HS, Deerfield Beach, FL |
| A 106.5 | 10 | A Crichton, Vestavia Hills HS, Vestavia Hills, AL | B 100.5 | 11 | J Draper, Deerfield Beach HS, Deerfield Beach, FL |
| B 106.5 | 12 | F Raman, Vestavia Hills HS, Vestavia Hills, AL | B 100.5 | 11 | D Duclos, Deerfield Beach HS, Deerfield Beach, FL |
| B 106.5 | 12 | A Chou, Vestavia Hills HS, Vestavia Hills, AL | B 100.5 | 10 | R Azpurua, Deerfield Beach HS, Deerfield Beach, FL |
| A 105 | 11 | J Reinhardt, Vestavia Hills HS, Vestavia Hills, AL | B 100.5 | 11 | K Zemina, East Bay SHS, Gibsonton, FL |
| B 105 | 12 | G Handley, Vestavia Hills HS, Vestavia Hills, AL | A 115.5 | 11 | C Chou, F W Buchholz HS, Gainesville, FL |
| A 103.5 | 11 | Y Huang, Vestavia Hills HS, Vestavia Hills, AL | A 114 | 11 | B Ouyang, F W Buchholz HS, Gainesville, FL |
| A 103.5 | 12 | X Chen, Vestavia Hills HS, Vestavia Hills, AL | A 111 | 11 | L Gardner, F W Buchholz HS, Gainesville, FL |

Student Honor Roll AMC 12 A&B (United States), Continued

| | | | | | |
|---------|----|---|---------|----|---|
| A 108 | 9 | M Toneva, F W Buchholz HS, Gainesville, FL | B 103.5 | 11 | A Li, Miami Palmetto SHS, Miami, FL |
| A 106.5 | 10 | L Wu, F W Buchholz HS, Gainesville, FL | B 103.5 | 11 | W Yang, Miami Palmetto SHS, Miami, FL |
| A 103.5 | 11 | S Zheng, F W Buchholz HS, Gainesville, FL | B 100.5 | 12 | V Grantcharov, Miami Palmetto SHS, Miami, FL |
| A 103.5 | 10 | M Simon, F W Buchholz HS, Gainesville, FL | B 100.5 | 11 | D Lee, Miami Palmetto SHS, Miami, FL |
| A 103.5 | 11 | J Park, F W Buchholz HS, Gainesville, FL | B 100.5 | 12 | L Siclait, Miami Palmetto SHS, Miami, FL |
| A 102 | 12 | V Chou, F W Buchholz HS, Gainesville, FL | B 100.5 | 12 | J Sauvigne, Miami Palmetto SHS, Miami, FL |
| A 100.5 | 12 | K Harris, F W Buchholz HS, Gainesville, FL | B 100.5 | 12 | P Boynton, Miami Palmetto SHS, Miami, FL |
| A 99 | 10 | K Fan, F W Buchholz HS, Gainesville, FL | A 99 | 12 | P Boynton, Miami Palmetto SHS, Miami, FL |
| A 97.5 | 12 | L Chau, F W Buchholz HS, Gainesville, FL | A 99 | 11 | A Li, Miami Palmetto SHS, Miami, FL |
| B 103.5 | 12 | F Pu, Flanagan HS, Pembroke Pines, FL | B 121.5 | 12 | W Cravero, Miami Springs SHS, Miami Springs, FL |
| B 102 | 12 | Y Li, Flanagan HS, Pembroke Pines, FL | B 114 | 11 | F Rodriguez, Miami Springs SHS, Miami Springs, FL |
| B 100.5 | 11 | A Alabastro, Flanagan HS, Pembroke Pines, FL | A 106.5 | 12 | W Cravero, Miami Springs SHS, Miami Springs, FL |
| B 109.5 | 11 | M Alpert, Florida Atlantic Univ-Boca Raton, Boca Raton, FL | B 105 | 12 | I Ortega, Miami Springs SHS, Miami Springs, FL |
| B 105 | 11 | J Cushman, Florida Atlantic Univ-Boca Raton, Boca Raton, FL | A 100.5 | 12 | J Bustos, Miami Springs SHS, Miami Springs, FL |
| B 114 | 11 | N Daly, Freedom HS, Tampa, FL | B 102 | 11 | A Holcomb, Middleton HS, Tampa, FL |
| B 120 | 11 | W Hou, Hillsborough HS, Tampa, FL | B 100.5 | 12 | P Gomez, Middleton HS, Tampa, FL |
| B 115.5 | 12 | D Wallach, Hillsborough HS, Tampa, FL | B 109.5 | 12 | W Kwarin, Nova HS, Davie, FL |
| A 108 | 12 | D Wallach, Hillsborough HS, Tampa, FL | B 105 | 12 | K Li, Nova HS, Davie, FL |
| A 108 | 12 | D Cabeche, Hillsborough HS, Tampa, FL | B 103.5 | 11 | J Wang, Nova HS, Davie, FL |
| A 103.5 | 12 | C Smith, Hillsborough HS, Tampa, FL | A 109.5 | 11 | P Draper, Palm Bay HS, Melbourne, FL |
| A 103.5 | 12 | Y Zhao, Hillsborough HS, Tampa, FL | A 99 | 12 | J Vajanyi, Palm Bay HS, Melbourne, FL |
| B 103.5 | 10 | D Jani, Hillsborough HS, Tampa, FL | B 118.5 | 11 | K Sagar, Palm Harbor Univ HS, Palm Harbor, FL |
| B 121.5 | 9 | C Wu, James Rickards HS, Tallahassee, FL | A 112.5 | 11 | K Sagar, Palm Harbor Univ HS, Palm Harbor, FL |
| B 112.5 | 9 | I Kovalenko, James Rickards HS, Tallahassee, FL | B 100.5 | 11 | T Green, Piper HS, Sunrise, FL |
| B 108 | 8 | P Sachdeva, James Rickards HS, Tallahassee, FL | A 103.5 | 12 | G Fekete, Plant City HS, Plant City, FL |
| B 108 | 12 | V Pal, James Rickards HS, Tallahassee, FL | A 112.5 | 11 | J Colby, Plant SHS, Tampa, FL |
| A 106.5 | 9 | C Wu, James Rickards HS, Tallahassee, FL | A 105 | 12 | M Maseda, Plant SHS, Tampa, FL |
| B 105 | 10 | L Chintam, James Rickards HS, Tallahassee, FL | A 102 | 12 | Y Kim, Plant SHS, Tampa, FL |
| B 102 | 12 | W Zhang, James Rickards HS, Tallahassee, FL | A 100.5 | 12 | J Buesing, Plant SHS, Tampa, FL |
| A 97.5 | 12 | V Pal, James Rickards HS, Tallahassee, FL | A 97.5 | 12 | A Krikorian, Plant SHS, Tampa, FL |
| A 109.5 | 12 | T Boston, Jesuit HS, Tampa, FL | B 114 | 12 | D Paul, Pompano Beach HS, Pompano Beach, FL |
| B 109.5 | 12 | D Curren, Jp Taravella HS, Coral Springs, FL | B 100.5 | 12 | K Peterson, Satellite HS, Satellite Beach, FL |
| B 105 | 11 | A Mehta, Jp Taravella HS, Coral Springs, FL | B 118.5 | 12 | C Hua, Seminole HS, Sanford, FL |
| A 108 | 11 | A Gandhi, King SHS, Tampa, FL | B 114 | 11 | Y Yong, Seminole HS, Sanford, FL |
| A 105 | 12 | R Das, King SHS, Tampa, FL | B 111 | 12 | J Mesiona, Seminole HS, Sanford, FL |
| A 99 | 12 | S Li, King SHS, Tampa, FL | B 109.5 | 12 | B Schwartz, Seminole HS, Sanford, FL |
| A 99 | 11 | Z Li, King SHS, Tampa, FL | B 108 | 11 | N Hebbar, Seminole HS, Sanford, FL |
| A 97.5 | 11 | S Chao, King SHS, Tampa, FL | A 100.5 | 11 | C Zhang, Seminole HS, Sanford, FL |
| B 115.5 | 12 | E Nadelman, Lake Mary HS, Lake Mary, FL | B 100.5 | 11 | C Zhang, Seminole HS, Sanford, FL |
| B 100.5 | 11 | W Hu, Lake Mary HS, Lake Mary, FL | B 100.5 | 12 | B Rathakrishnan, Seminole HS, Sanford, FL |
| B 100.5 | 11 | N Hebbar, Lake Mary HS, Lake Mary, FL | A 97.5 | 12 | A Pillariserthy, Seminole HS, Sanford, FL |
| B 100.5 | 11 | S Sundaresh, Land O'Lakes HS, Land O'Lakes, FL | A 108 | 11 | A Ghiselin, St Stephens Epis Sch, Bradenton, FL |
| B 117 | 11 | R Wang, Lawton Chiles HS, Tallahassee, FL | A 99 | 11 | M Ivin, St Stephens Epis Sch, Bradenton, FL |
| B 112.5 | 10 | J Langston, Lawton Chiles HS, Tallahassee, FL | A 103.5 | 11 | N Wengrenovich, St Thomas Aquinas HS, Ft Lauderdale, FL |
| B 111 | 10 | C Kim, Lawton Chiles HS, Tallahassee, FL | B 112.5 | 11 | B Hainline, Stanton Col Prep Sch, Jacksonville, FL |
| B 108 | 11 | C Vu, Lawton Chiles HS, Tallahassee, FL | B 109.5 | 12 | C Perera, Stanton Col Prep Sch, Jacksonville, FL |
| A 106.5 | 11 | R Wang, Lawton Chiles HS, Tallahassee, FL | B 105 | 12 | M Mityul, Stanton Col Prep Sch, Jacksonville, FL |
| B 103.5 | 11 | P Smith, Lawton Chiles HS, Tallahassee, FL | B 103.5 | 12 | J Lu, Stanton Col Prep Sch, Jacksonville, FL |
| B 103.5 | 12 | A Perko, Lawton Chiles HS, Tallahassee, FL | B 117 | 11 | A Lin, Stoneman Douglas HS, Parkland, FL |
| B 100.5 | 11 | Chaneka Ka Ita, Lawton Chiles HS, Tallahassee, FL | B 109.5 | 12 | W Miao, Stoneman Douglas HS, Parkland, FL |
| A 99 | 11 | C Vu, Lawton Chiles HS, Tallahassee, FL | B 105 | 12 | E Babchick, Stoneman Douglas HS, Parkland, FL |
| B 100.5 | 12 | A Mcnaughton, Leon HS, Tallahassee, FL | B 105 | 12 | R Rubenstein, Stoneman Douglas HS, Parkland, FL |
| A 112.5 | 10 | M Duckett, Lincoln HS, Tallahassee, FL | B 100.5 | 12 | K Lam, Stoneman Douglas HS, Parkland, FL |
| B 112.5 | 12 | P Shah, Lincoln HS, Tallahassee, FL | B 100.5 | 11 | B Merlob, Stoneman Douglas HS, Parkland, FL |
| A 109.5 | 12 | R Goli, Lincoln HS, Tallahassee, FL | B 112.5 | 11 | J Su, Suncoast Comm HS, Riviera Beach, FL |
| B 106.5 | 11 | C Wang, Lincoln HS, Tallahassee, FL | B 109.5 | 12 | J Pantone, Suncoast Comm HS, Riviera Beach, FL |
| B 106.5 | 10 | S Ellinor, Lincoln HS, Tallahassee, FL | B 108 | 11 | M Bogue, Suncoast Comm HS, Riviera Beach, FL |
| A 100.5 | 11 | K Trainor, Lincoln HS, Tallahassee, FL | B 108 | 12 | K Huey, Suncoast Comm HS, Riviera Beach, FL |
| A 100.5 | 12 | P Shah, Lincoln HS, Tallahassee, FL | B 106.5 | 12 | K Huang, Suncoast Comm HS, Riviera Beach, FL |
| B 100.5 | 11 | K Trainor, Lincoln HS, Tallahassee, FL | B 105 | 12 | D Rosenberg, Suncoast Comm HS, Riviera Beach, FL |
| B 109.5 | 12 | C Berry, Lincoln Park Acad, Ft Pierce, FL | B 103.5 | 12 | S Chakravorty, Suncoast Comm HS, Riviera Beach, FL |
| B 105 | 11 | E Tourjee, Lincoln Park Acad, Ft Pierce, FL | B 100.5 | 11 | A Chen, Suncoast Comm HS, Riviera Beach, FL |
| A 109.5 | 11 | C Lin, Miami Palmetto SHS, Miami, FL | B 100.5 | 11 | J Horowitz, Suncoast Comm HS, Riviera Beach, FL |
| B 109.5 | 12 | S Bronson, Miami Palmetto SHS, Miami, FL | B 100.5 | 11 | A Horwitz, Suncoast Comm HS, Riviera Beach, FL |
| A 108 | 11 | W Yang, Miami Palmetto SHS, Miami, FL | B 100.5 | 11 | X Zhang, Suncoast Comm HS, Riviera Beach, FL |
| B 105 | 10 | D Levine, Miami Palmetto SHS, Miami, FL | A 97.5 | | N Votipka, Timber Creek HS, Orlando, FL |

Student Honor Roll AMC 12 A&B (United States), Continued

| | | | | | |
|----------------|----|--|---------|----|---|
| B 105 | 12 | A Kowaleski, Trinity Prep Sch of FL, Winter Park, FL | A 102 | 11 | C Weirich, Chamblee HS, Chamblee, GA |
| B 103.5 | 12 | G Sastry, Trinity Prep Sch of FL, Winter Park, FL | B 102 | 12 | K Shi, Chamblee HS, Chamblee, GA |
| B 100.5 | 11 | K Roesler, Trinity Prep Sch of FL, Winter Park, FL | B 102 | 11 | C Laporte, Chamblee HS, Chamblee, GA |
| B 100.5 | 10 | J Sinan Singh, Trinity Prep Sch of FL, Winter Park, FL | A 100.5 | 12 | C Streiff, Chamblee HS, Chamblee, GA |
| B 103.5 | 11 | L Rejda, Univ of West Florida, Pensacola, FL | A 100.5 | 12 | J Greenlee, Chamblee HS, Chamblee, GA |
| B 114 | 12 | M Dalal, Vero Beach HS, Vero Beach, FL | A 100.5 | 12 | T Ou, Chamblee HS, Chamblee, GA |
| B 105 | 11 | C Obyryan, Vero Beach HS, Vero Beach, FL | B 100.5 | 11 | C Weirich, Chamblee HS, Chamblee, GA |
| B 105 | 11 | C Davidson, Vero Beach HS, Vero Beach, FL | A 99 | 12 | J Wu, Chamblee HS, Chamblee, GA |
| B 103.5 | 10 | C Banov, Vero Beach HS, Vero Beach, FL | A 114 | 12 | D Debruler, Chattahoochee HS, Alpharetta, GA |
| B 100.5 | 11 | S Berg, Western HS, Ft Lauderdale, FL | A 112.5 | 12 | A Song, Chattahoochee HS, Alpharetta, GA |
| A 109.5 | 11 | Q Zhong, William R Boone HS, Orlando, FL | A 108 | 12 | K Loh, Chattahoochee HS, Alpharetta, GA |
| A 103.5 | 11 | S Parker, William R Boone HS, Orlando, FL | A 100.5 | 12 | N Kinger, Chattahoochee HS, Alpharetta, GA |
| A 100.5 | 12 | T Catron, William R Boone HS, Orlando, FL | A 100.5 | 12 | T Boggs, Collins Hill HS, Suwanee, GA |
| B 109.5 | 12 | M Ching, Winter Park HS, Winter Park, FL | A 108 | 11 | C Vafadari, Columbus HS, Columbus, GA |
| B 100.5 | 12 | M Thomas, Winter Park HS, Winter Park, FL | A 102 | 12 | C Fulbright, Columbus HS, Columbus, GA |
| B 100.5 | 12 | J Cooper, Winter Park HS, Winter Park, FL | A 99 | 11 | E Seeds, Columbus HS, Columbus, GA |
| B 100.5 | 12 | J Olson, Winter Park HS, Winter Park, FL | A 99 | 12 | S Rudra, Columbus HS, Columbus, GA |
| GEORGIA | | | | | |
| A 112.5 | 12 | J Pham, Adv Acad Univ of W GA, Carrollton, GA | B 112.5 | 10 | J Nugent, Druid Hills HS, Atlanta, GA |
| B 102 | 12 | J Pham, Adv Acad Univ of W GA, Carrollton, GA | A 102 | 12 | S Mcleod, Druid Hills HS, Atlanta, GA |
| B 103.5 | 12 | A Jacobson, Alan C. Pope HS, Marietta, GA | B 105 | 12 | G Lu, Duluth HS, Duluth, GA |
| A 100.5 | 12 | J Leary, Alan C. Pope HS, Marietta, GA | B 100.5 | 11 | C Li, Duluth HS, Duluth, GA |
| B 120 | 11 | H Brown, Alpharetta HS, Alpharetta, GA | B 118.5 | 12 | E Gustafson, Etowah HS, Woodstock, GA |
| B 117 | 10 | C Lu, Alpharetta HS, Alpharetta, GA | B 100.5 | 11 | R Packer, Etowah HS, Woodstock, GA |
| B 114 | 12 | A Gorovits, Alpharetta HS, Alpharetta, GA | B 100.5 | 10 | C Griffin, Etowah HS, Woodstock, GA |
| B 108 | 12 | A Gokhlay, Alpharetta HS, Alpharetta, GA | A 97.5 | 12 | S Mabery, Etowah HS, Woodstock, GA |
| B 108 | 10 | Z Li, Alpharetta HS, Alpharetta, GA | B 105 | 12 | J Peake, First Prsb DS, Macon, GA |
| A 105 | 10 | Z Li, Alpharetta HS, Alpharetta, GA | B 100.5 | 12 | J Cope, First Prsb DS, Macon, GA |
| B 103.5 | 11 | K Sun, Alpharetta HS, Alpharetta, GA | B 112.5 | 12 | M Mccray, Gr Atlanta Chr Sch, Norcross, GA |
| A 102 | 10 | M Wichrowska, Alpharetta HS, Alpharetta, GA | B 105 | 12 | R Holzgreff, Gr Atlanta Chr Sch, Norcross, GA |
| B 100.5 | 11 | S Vedala, Alpharetta HS, Alpharetta, GA | B 106.5 | 11 | G Garner, Grayson HS, Loganville, GA |
| B 100.5 | 10 | M Wichrowska, Alpharetta HS, Alpharetta, GA | B 103.5 | 12 | F Xue, Grayson HS, Loganville, GA |
| B 100.5 | 12 | K Desai, Alpharetta HS, Alpharetta, GA | B 100.5 | 12 | M Johnson, Grayson HS, Loganville, GA |
| A 99 | 12 | A Gorovits, Alpharetta HS, Alpharetta, GA | B 103.5 | 11 | M Shin, Harrison HS, Kennesaw, GA |
| B 108 | 12 | P Brudney, Athens Academy, Athens, GA | B 105 | 12 | P Yao, Lakeside HS, Atlanta, GA |
| B 106.5 | 12 | S Lee, Athens Academy, Athens, GA | B 103.5 | 12 | Z Goolsby, Lakeside HS, Evans, GA |
| B 105 | 11 | E Trandel, Athens Academy, Athens, GA | A 99 | 12 | Z Goolsby, Lakeside HS, Evans, GA |
| B 103.5 | 12 | S Hou, Athens Academy, Athens, GA | B 120 | 11 | N Hipsman, Lassiter HS, Marietta, GA |
| A 97.5 | 11 | C Bergeron, Augusta Prep DS, Martinez, GA | B 115.5 | 11 | S Mukhopadhyay, Lassiter HS, Marietta, GA |
| B 112.5 | 12 | Z Enumah, Brookstone School, Columbus, GA | A 114 | 11 | S Mukhopadhyay, Lassiter HS, Marietta, GA |
| B 109.5 | 11 | P Tejani, Brookwood HS, Snellville, GA | B 109.5 | 11 | K Narayan, Lassiter HS, Marietta, GA |
| A 99 | 12 | J Oguntebi, Brookwood HS, Snellville, GA | A 108 | 12 | R Shaw, Lassiter HS, Marietta, GA |
| A 105 | 12 | K Cai, Campbell HS, Smyrna, GA | A 100.5 | 12 | P Nielsen, Lassiter HS, Marietta, GA |
| A 103.5 | 12 | A Pallamreddy, Campbell HS, Smyrna, GA | A 100.5 | 10 | S Subramanian, Lassiter HS, Marietta, GA |
| A 99 | 12 | Y Shen, Campbell HS, Smyrna, GA | A 100.5 | 12 | C Carlson, Lassiter HS, Marietta, GA |
| A 97.5 | 12 | J Denis, Campbell HS, Smyrna, GA | A 99 | 12 | K Macphaul, Lassiter HS, Marietta, GA |
| A 97.5 | 12 | H Givens, Campbell HS, Smyrna, GA | A 99 | 12 | B O'Brien, Lassiter HS, Marietta, GA |
| A 106.5 | 12 | J Marquis, Carlton J Kell HS, Marietta, GA | A 100.5 | 10 | S Horvath, Marietta HS, Marietta, GA |
| A 99 | 12 | S Winograd, Centennial HS, Roswell, GA | A 100.5 | 11 | P Miller, Marist School, Atlanta, GA |
| B 121.5 | 12 | D Freeman, Chamblee HS, Chamblee, GA | A 99 | 12 | M Lacour, McIntosh HS, Peachtree City, GA |
| B 121.5 | 12 | J Greenlee, Chamblee HS, Chamblee, GA | A 99 | 11 | H Zhu, McIntosh HS, Peachtree City, GA |
| A 115.5 | 12 | D Freeman, Chamblee HS, Chamblee, GA | B 103.5 | 11 | T Akin, Mount de Sales Acad, Macon, GA |
| A 115.5 | 10 | L Wang, Chamblee HS, Chamblee, GA | B 100.5 | 12 | T Watts, Mount de Sales Acad, Macon, GA |
| B 114 | 10 | L Wang, Chamblee HS, Chamblee, GA | B 100.5 | 11 | S Glassman, Mr Donovan Cath HS, Athens, GA |
| B 112.5 | 10 | V Smirnov, Chamblee HS, Chamblee, GA | A 109.5 | 12 | L Chen, Norcross HS, Norcross, GA |
| B 112.5 | 10 | B Seifried, Chamblee HS, Chamblee, GA | B 109.5 | 12 | J Lo, Norcross HS, Norcross, GA |
| B 111 | 9 | R Grosse, Chamblee HS, Chamblee, GA | A 106.5 | 5 | B Slaff, Norcross HS, Norcross, GA |
| B 111 | 10 | B Miner, Chamblee HS, Chamblee, GA | B 106.5 | 12 | B Slaff, Norcross HS, Norcross, GA |
| B 108 | 12 | D Trawick, Chamblee HS, Chamblee, GA | A 100.5 | 12 | L Hensey, Norcross HS, Norcross, GA |
| B 108 | 12 | E Sawyer, Chamblee HS, Chamblee, GA | B 100.5 | 12 | D Joe, Norcross HS, Norcross, GA |
| B 106.5 | 11 | T Bauer, Chamblee HS, Chamblee, GA | A 106.5 | 11 | M Angell, North Gwinnett HS, Suwanee, GA |
| A 105 | 12 | D Trawick, Chamblee HS, Chamblee, GA | A 97.5 | 12 | J Kim, North Gwinnett HS, Suwanee, GA |
| B 105 | 11 | N Hartline, Chamblee HS, Chamblee, GA | A 97.5 | 11 | S Schlumpberger, North Gwinnett HS, Suwanee, GA |
| A 102 | 10 | V Smirnov, Chamblee HS, Chamblee, GA | A 97.5 | 12 | M Music, North Springs HS, Atlanta, GA |
| A 102 | 12 | E Sawyer, Chamblee HS, Chamblee, GA | A 114 | 10 | I Syed, Northview HS, Duluth, GA |
| | | | A 111 | 12 | V Kundukulam, Northview HS, Duluth, GA |
| | | | A 109.5 | 11 | J Zhang, Northview HS, Duluth, GA |

Student Honor Roll AMC 12 A&B (United States), Continued

A 108 10 T Huang, Northview HS, Duluth, GA
 A 106.5 10 J Dong, Northview HS, Duluth, GA
 A 105 10 Y Zhang, Northview HS, Duluth, GA
 A 105 12 S Kim, Northview HS, Duluth, GA
 A 103.5 10 A Yan, Northview HS, Duluth, GA
 A 99 9 B Hu, Northview HS, Duluth, GA
 A 111 12 D Goldblatt, Pace Academy, Atlanta, GA
 A 106.5 12 M Weiner, Pace Academy, Atlanta, GA
 A 108 11 H Ennis, Paideia School, Atlanta, GA
 B 105 12 D Schiff, Paideia School, Atlanta, GA
 B 103.5 11 H Ennis, Paideia School, Atlanta, GA
 B 120 12 L Liu, Parkview HS, Lilburn, GA
 A 111 12 V Reddy Holdcraft, Parkview HS, Lilburn, GA
 A 108 12 W Drobny, Parkview HS, Lilburn, GA
 B 103.5 10 S Dattaroy, Parkview HS, Lilburn, GA
 A 100.5 D Ha, Rabun Gap-Nacoochee Sch, Rabun Gap, GA
 B 100.5 11 C Kim, Rabun Gap-Nacoochee Sch, Rabun Gap, GA
 A 99 11 W Chun Ting, Rabun Gap-Nacoochee Sch, Rabun Gap, GA
 B 117 11 N Kim, Rockdale Co HS, Conyers, GA
 A 109.5 12 A Lancheater, Rockdale Co HS, Conyers, GA
 A 109.5 11 N Kim, Rockdale Co HS, Conyers, GA
 A 99 11 L Jia, Roswell HS, Roswell, GA
 B 109.5 12 A Boland, Savannah Ctry DS, Savannah, GA
 B 102 11 I Burnette, Savannah Ctry DS, Savannah, GA
 A 100.5 12 D Harper, South Forsyth HS, Cumming, GA
 B 109.5 11 D Woodrum, Southeast Bulloch HS, Brooklet, GA
 B 103.5 12 T Sanders, Southeast Bulloch HS, Brooklet, GA
 A 100.5 12 A Zheng, Starr's Mill HS, Fayetteville, GA
 A 100.5 12 D Lowry, Starr's Mill HS, Fayetteville, GA
 A 97.5 12 I Crawford, Starr's Mill HS, Fayetteville, GA
 A 97.5 12 W Hughes, Starr's Mill HS, Fayetteville, GA
 A 99 12 D Hollis, Troup County HS, La Grange, GA
 A 97.5 10 S Berger, Walker School, Marietta, GA
 B 121.5 12 K Ho, Walton HS, Marietta, GA
 B 114 12 A Choi, Walton HS, Marietta, GA
 B 114 11 B Qiao, Walton HS, Marietta, GA
 B 112.5 10 H Mei, Walton HS, Marietta, GA
 A 111 11 B Qiao, Walton HS, Marietta, GA
 B 111 11 C Hallacy, Walton HS, Marietta, GA
 B 109.5 11 D Lee, Walton HS, Marietta, GA
 B 109.5 12 J Liu, Walton HS, Marietta, GA
 B 109.5 12 M Greenland, Walton HS, Marietta, GA
 A 106.5 12 K Ho, Walton HS, Marietta, GA
 A 105 12 A Raghu, Walton HS, Marietta, GA
 A 105 12 M Greenland, Walton HS, Marietta, GA
 A 105 12 B David, Walton HS, Marietta, GA
 B 105 7 C Zheng, Walton HS, Marietta, GA
 B 105 12 J Kaplan, Walton HS, Marietta, GA
 A 103.5 11 S Brothers, Walton HS, Marietta, GA
 B 103.5 12 M Bhatt, Walton HS, Marietta, GA
 B 102 11 V Gao, Walton HS, Marietta, GA
 A 100.5 11 J Chung, Walton HS, Marietta, GA
 A 99 12 J Perkowski, Walton HS, Marietta, GA
 A 99 12 J Kaplan, Walton HS, Marietta, GA
 A 97.5 11 V Gao, Walton HS, Marietta, GA
 A 100.5 10 N Fan, Walton HS, Marietta, GA
 A 97.5 11 M Dewitt, Walton HS, Marietta, GA
 B 100.5 12 J Rimando, Warner Robins HS, Warner Robins, GA
 A 109.5 12 V Bendeck, Westminster Sch, Atlanta, GA
 B 109.5 10 A Cook, Westminster Sch, Atlanta, GA
 B 108 12 V Bendeck, Westminster Sch, Atlanta, GA
 B 100.5 12 J Kim, Westminster Sch, Atlanta, GA
 B 100.5 10 E Fields, Westminster Sch, Atlanta, GA
 A 97.5 12 J Kim, Westminster Sch, Atlanta, GA
 A 97.5 11 T Crawford, Wheeler HS, Marietta, GA
 A 97.5 10 S Fry, Wheeler HS, Marietta, GA

B 114 10 E Morphis, Woodward Acad, College Park, GA
 B 109.5 11 W Jensen, Woodward Acad, College Park, GA
 A 99 12 N Mackay, Woodward Acad, College Park, GA

PUERTO RICO

A 103.5 11 E Perez, Caribbean School, Ponce, PR
 A 106.5 12 N Davis, St John's School, Santurce, PR
 A 102 12 C Chow, St John's School, Santurce, PR

VIRGIN ISLANDS

B 100.5 11 H Lenahan, Antilles School, St Thomas, VI

REGION 4

INDIANA

B 117 11 J Pan, Canterbury Sch, Fort Wayne, IN
 B 112.5 11 H Yoo, Canterbury Sch, Fort Wayne, IN
 B 114 9 S Qian, Carmel HS, Carmel, IN
 B 112.5 10 Y Li, Carmel HS, Carmel, IN
 B 112.5 11 J Zhong, Carmel HS, Carmel, IN
 B 111 10 D Yang, Carmel HS, Carmel, IN
 A 109.5 12 H Yang, Carmel HS, Carmel, IN
 B 109.5 10 T Zhang, Carmel HS, Carmel, IN
 B 109.5 11 Y Yang, Carmel HS, Carmel, IN
 B 106.5 12 H Yang, Carmel HS, Carmel, IN
 B 105 11 W Zhang, Carmel HS, Carmel, IN
 A 103.5 11 D Stamer, Carmel HS, Carmel, IN
 B 103.5 11 C Wang, Carmel HS, Carmel, IN
 B 103.5 11 K Kim, Carmel HS, Carmel, IN
 A 100.5 11 Y Yang, Carmel HS, Carmel, IN
 B 100.5 11 L Ji, Carmel HS, Carmel, IN
 A 99 12 A Aisen, Carmel HS, Carmel, IN
 A 99 12 K Kang, Carmel HS, Carmel, IN
 A 99 12 D Wang, Carmel HS, Carmel, IN
 A 103.5 12 K Obergfell, Cathedral HS, Indianapolis, IN
 A 100.5 11 T Knight, Cathedral HS, Indianapolis, IN
 B 102 11 S Larimer, Chesterton SHS, Chesterton, IN
 A 105 11 F Jiang, Columbus North HS, Columbus, IN
 A 108 12 B Durgin, Culver Academies, Culver, IN
 A 103.5 12 J Han, Culver Academies, Culver, IN
 A 103.5 11 M Vindiola, Culver Academies, Culver, IN
 A 99 12 Z Yi, Culver Academies, Culver, IN
 B 105 11 P Lyzenga, Faith Chr School, Lafayette, IN
 B 100.5 12 C Kennelly, Highland HS, Highland, IN
 B 121.5 12 D Sprunger, IN Acad Math/Sci/Hum, Muncie, IN
 A 109.5 12 A Chen, IN Acad Math/Sci/Hum, Muncie, IN
 B 109.5 12 C Holm, IN Acad Math/Sci/Hum, Muncie, IN
 A 106.5 11 J Chen, IN Acad Math/Sci/Hum, Muncie, IN
 B 100.5 11 J Chen, IN Acad Math/Sci/Hum, Muncie, IN
 B 103.5 12 G Hoover, John Adams HS, South Bend, IN
 B 106.5 11 J You, Lth HS of Indianapolis, Indianapolis, IN
 B 100.5 12 E Bugher, Lth HS of Indianapolis, Indianapolis, IN
 A 99 11 J Rogers, Manchester HS, North Manchester, IN
 B 100.5 12 P Baranay, Marian HS, Mishawaka, IN
 B 103.5 11 J Haas, North Central HS, Indianapolis, IN
 B 103.5 12 S Tucker, North Central HS, Indianapolis, IN
 B 102 11 T Leslie, North Central HS, Indianapolis, IN
 A 115.5 11 J Risting, Park Tudor School, Indianapolis, IN
 A 99 11 T Schroeder, Park Tudor School, Indianapolis, IN
 B 105 12 E Mark, Penn HS, Mishawaka, IN
 B 102 12 M Xue, Penn HS, Mishawaka, IN
 B 100.5 11 D Riggleman, Perry Meridian HS, Indianapolis, IN
 B 103.5 12 D Olson, Saint Josephs HS, South Bend, IN
 B 103.5 12 V Patel, Saint Josephs HS, South Bend, IN
 B 105 11 C Lecklider, Signature School, Evansville, IN
 B 103.5 11 D Taylor, Signature School, Evansville, IN
 B 102 12 S Wuertch, Signature School, Evansville, IN

Student Honor Roll AMC 12 A&B (United States), Continued

| | | | | | |
|---------|----|---|---------|----|---|
| B 102 | 12 | C Rouleau, Signature School, Evansville, IN | B 106.5 | 11 | K Droge Germain, East Lansing HS, East Lansing, MI |
| B 118.5 | 10 | R Bhuptani, Terre Haute S. Vigo HS, Terre Haute, IN | B 105 | 11 | A Melfi, East Lansing HS, East Lansing, MI |
| B 111 | 11 | E Wright, Terre Haute S. Vigo HS, Terre Haute, IN | B 100.5 | 12 | J Mcandrew, East Lansing HS, East Lansing, MI |
| A 109.5 | 9 | J Ryan, Terre Haute S. Vigo HS, Terre Haute, IN | B 108 | 10 | J Yang, Forest Hills Ctrl HS, Grand Rapids, MI |
| A 106.5 | 9 | P Bittar, Terre Haute S. Vigo HS, Terre Haute, IN | B 106.5 | 12 | L Zhouyang, Grand Blanc Comm HS, Grand Blanc, MI |
| B 106.5 | 9 | J Ryan, Terre Haute S. Vigo HS, Terre Haute, IN | B 103.5 | 12 | A Seyerle, Grand Blanc Comm HS, Grand Blanc, MI |
| A 105 | 10 | R Bhuptani, Terre Haute S. Vigo HS, Terre Haute, IN | B 102 | 11 | J Kent Bryant, Grand Blanc Comm HS, Grand Blanc, MI |
| A 103.5 | 11 | E Wright, Terre Haute S. Vigo HS, Terre Haute, IN | B 118.5 | 12 | E Van Andel, Grand Rapids Chr HS, Grand Rapids, MI |
| A 102 | 9 | A Huh, Terre Haute S. Vigo HS, Terre Haute, IN | B 106.5 | 12 | J Uirvlugt, Grand Rapids Chr HS, Grand Rapids, MI |
| B 102 | 9 | P Bittar, Terre Haute S. Vigo HS, Terre Haute, IN | B 103.5 | 11 | K Lee, Grand Rapids Chr HS, Grand Rapids, MI |
| B 100.5 | 11 | S Kopparty, Terre Haute S. Vigo HS, Terre Haute, IN | B 103.5 | 12 | P Plantinga, Grand Rapids Chr HS, Grand Rapids, MI |
| B 100.5 | 11 | N Kim, University HS, Carmel, IN | B 103.5 | 11 | K Harris, Grand Rapids Chr HS, Grand Rapids, MI |
| A 100.5 | 11 | E Kruse, Valparaiso HS, Valparaiso, IN | A 112.5 | 10 | B Monian, H H Dow HS, Midland, MI |
| B 100.5 | 12 | W Devries, Warren Central HS, Indianapolis, IN | A 100.5 | 11 | A Carney, H H Dow HS, Midland, MI |
| A 109.5 | 10 | J Nakajima, West Lafayette HS, West Lafayette, IN | A 100.5 | 11 | M Mccullough, H H Dow HS, Midland, MI |
| A 108 | 10 | A Jiang, West Lafayette HS, West Lafayette, IN | A 97.5 | 11 | S Zhang, H H Dow HS, Midland, MI |
| A 102 | 10 | K Shen, West Lafayette HS, West Lafayette, IN | A 97.5 | 9 | C Shao, H H Dow HS, Midland, MI |
| A 100.5 | 12 | D Lim, West Lafayette HS, West Lafayette, IN | A 100.5 | 11 | K Miller, Holland HS, Holland, MI |
| A 100.5 | 12 | T Troyer, Westview J/S/HS, Topeka, IN | B 120 | 9 | R He, Huron HS, Ann Arbor, MI |
| A 103.5 | 10 | D Klenosky, William Henry Harrison HS, West Lafayette, IN | B 118.5 | 10 | N Wang, Huron HS, Ann Arbor, MI |
| A 97.5 | 11 | P Gunderman, Zionsville Comm HS, Zionsville, IN | B 115.5 | 11 | K Everett, Huron HS, Ann Arbor, MI |

MICHIGAN

| | | | | | |
|---------|----|--|---------|----|--|
| B 103.5 | 11 | S Raheja, Andover HS, Bloomfield Hills, MI | B 115.5 | 12 | E Sul, Huron HS, Ann Arbor, MI |
| A 114 | 11 | V Young, Athens HS, Troy, MI | B 111 | 11 | P Kim, Huron HS, Ann Arbor, MI |
| A 109.5 | 12 | D Feng, Athens HS, Troy, MI | B 109.5 | 12 | A Gao, Huron HS, Ann Arbor, MI |
| A 105 | 11 | M Young, Athens HS, Troy, MI | B 109.5 | 10 | J Kim, Huron HS, Ann Arbor, MI |
| A 100.5 | 11 | K Hanlon, Athens HS, Troy, MI | B 108 | 11 | A Cheng, Huron HS, Ann Arbor, MI |
| A 100.5 | 12 | A Pezeshki, Athens HS, Troy, MI | B 108 | 12 | V Lam, Huron HS, Ann Arbor, MI |
| A 99 | 11 | A Prasad, Athens HS, Troy, MI | B 106.5 | 10 | H Kuang, Huron HS, Ann Arbor, MI |
| B 100.5 | 12 | M Zeller, Black River Pub Sch, Holland, MI | B 106.5 | 12 | Y Lim, Huron HS, Ann Arbor, MI |
| B 100.5 | M | Sandoval, Chr Leadership Acad, Troy, MI | B 103.5 | 12 | J Tang, Huron HS, Ann Arbor, MI |
| A 112.5 | 12 | M Luneack, Churchill HS, Livonia, MI | B 103.5 | 12 | M Sun, Huron HS, Ann Arbor, MI |
| A 106.5 | 12 | P Moran, Churchill HS, Livonia, MI | B 102 | 11 | S Na, Huron HS, Ann Arbor, MI |
| A 106.5 | 12 | A Ross, Churchill HS, Livonia, MI | B 100.5 | 11 | Y Xie, Huron HS, Ann Arbor, MI |
| A 105 | 12 | P Virag, Churchill HS, Livonia, MI | B 100.5 | 12 | A Hayden, Huron HS, Ann Arbor, MI |
| A 105 | 12 | W Buckingham, Community HS, Ann Arbor, MI | B 100.5 | 11 | C Spalding, Huron HS, Ann Arbor, MI |
| B 100.5 | 12 | S Grzegorski, Comstock Park HS, Comstock Park, MI | B 100.5 | 12 | S Buchsbaum, Huron HS, Ann Arbor, MI |
| A 115.5 | 12 | A Werner Allen, Cranbrook Kingswood Sch, Bloomfield Hills, MI | B 100.5 | 12 | S Sun, Huron HS, Ann Arbor, MI |
| A 112.5 | 12 | J Lemberg, Cranbrook Kingswood Sch, Bloomfield Hills, MI | B 100.5 | 12 | N Sharma, Huron HS, Ann Arbor, MI |
| A 109.5 | 11 | J Michalek, Cranbrook Kingswood Sch, Bloomfield Hills, MI | B 100.5 | 10 | A Duanmu, Huron HS, Ann Arbor, MI |
| A 106.5 | 12 | P Ouppaphan, Cranbrook Kingswood Sch, Bloomfield Hills, MI | B 121.5 | 12 | S Pandey, ICAE, Troy, MI |
| A 105 | 12 | S Hyun, Cranbrook Kingswood Sch, Bloomfield Hills, MI | B 120 | 12 | A Shaik, ICAE, Troy, MI |
| A 102 | 12 | I Tian, Cranbrook Kingswood Sch, Bloomfield Hills, MI | B 115.5 | 12 | T He, ICAE, Troy, MI |
| A 100.5 | 11 | J Lee, Cranbrook Kingswood Sch, Bloomfield Hills, MI | B 115.5 | 11 | K Shanmugasundara, ICAE, Troy, MI |
| A 99 | 11 | J Savin, Cranbrook Kingswood Sch, Bloomfield Hills, MI | A 114 | 11 | A Desai, ICAE, Troy, MI |
| A 97.5 | 11 | I Yeo, Cranbrook Kingswood Sch, Bloomfield Hills, MI | A 114 | 11 | W Zhu, ICAE, Troy, MI |
| B 103.5 | 12 | E Nietering, Dearborn Ctr Math,Sci & Tec, Dearborn Heights, MI | B 114 | 10 | R Pandey, ICAE, Troy, MI |
| B 112.5 | 12 | T Mathew, Detroit Cath Ctrl HS, Novi, MI | A 112.5 | 12 | T He, ICAE, Troy, MI |
| B 108 | 11 | H Nguyen, Detroit Cath Ctrl HS, Novi, MI | A 112.5 | 12 | A Shaik, ICAE, Troy, MI |
| B 100.5 | 12 | C Nelson, Detroit Cath Ctrl HS, Novi, MI | B 111 | 9 | A Zou, ICAE, Troy, MI |
| B 118.5 | 11 | B Swenson, Detroit Ctry DS, Beverly Hills, MI | A 109.5 | 12 | K Sreeram, ICAE, Troy, MI |
| A 112.5 | 9 | M Dimattia, Detroit Ctry DS, Beverly Hills, MI | B 109.5 | 11 | A Desai, ICAE, Troy, MI |
| B 109.5 | 11 | K Mehta, Detroit Ctry DS, Beverly Hills, MI | B 109.5 | 10 | G Kim, ICAE, Troy, MI |
| B 108 | 11 | H Arul, Detroit Ctry DS, Beverly Hills, MI | B 109.5 | 7 | S Padmanabhan, ICAE, Troy, MI |
| A 106.5 | 11 | H Arul, Detroit Ctry DS, Beverly Hills, MI | A 108 | 12 | N Surapaneni, ICAE, Troy, MI |
| A 105 | 12 | S Mikkilineni, Detroit Ctry DS, Beverly Hills, MI | B 108 | 8 | S Namuduri, ICAE, Troy, MI |
| B 105 | 11 | J Zhang, Detroit Ctry DS, Beverly Hills, MI | B 108 | 12 | K Sreeram, ICAE, Troy, MI |
| B 103.5 | 11 | H Liu, Detroit Ctry DS, Beverly Hills, MI | B 108 | 10 | S Devangam, ICAE, Troy, MI |
| A 102 | 10 | P Moudgil, Detroit Ctry DS, Beverly Hills, MI | A 105 | 10 | A Kim, ICAE, Troy, MI |
| B 102 | 11 | S Mikkilineni, Detroit Ctry DS, Beverly Hills, MI | B 103.5 | 9 | N Kumar, ICAE, Troy, MI |
| A 100.5 | 8 | L Anne, Detroit Ctry DS, Beverly Hills, MI | A 100.5 | 11 | B Sekaran, ICAE, Troy, MI |
| A 100.5 | 11 | S Mikkilineni, Detroit Ctry DS, Beverly Hills, MI | B 100.5 | 7 | A Chen, ICAE, Troy, MI |
| A 100.5 | 11 | J Zhang, Detroit Ctry DS, Beverly Hills, MI | B 100.5 | 11 | A Prasad, ICAE, Troy, MI |
| A 99 | 12 | S Cherukuri, Detroit Ctry DS, Beverly Hills, MI | B 100.5 | 10 | A Kim, ICAE, Troy, MI |
| B 100.5 | 12 | J Christian, Dewitt HS, Lansing, MI | B 100.5 | 10 | T Karnati, ICAE, Troy, MI |
| | | | B 114 | 12 | S Augenstein, International Acad, Bloomfield Hills, MI |
| | | | B 103.5 | 12 | N Khalid, International Acad, Bloomfield Hills, MI |

Student Honor Roll AMC 12 A&B (United States), Continued

| | | | | | |
|---------|----|---|---------|----|---|
| B 102 | 11 | C Yoon, International Acad, Bloomfield Hills, MI | B 106.5 | 12 | K Lyman, Centerville HS, Centerville, OH |
| B 102 | 11 | A Krishna, International Acad, Bloomfield Hills, MI | B 105 | 10 | T Wang, Centerville HS, Centerville, OH |
| B 109.5 | 11 | C Chu, Kalamazoo Math/Sci Ctr, Kalamazoo, MI | B 100.5 | 12 | T Knapp, Centerville HS, Centerville, OH |
| B 103.5 | 12 | B Gilbert, Kalamazoo Math/Sci Ctr, Kalamazoo, MI | B 102 | 12 | S Gilliland, Chagrin Falls HS, Chagrin Falls, OH |
| B 103.5 | 12 | S Burns, Kalamazoo Math/Sci Ctr, Kalamazoo, MI | B 100.5 | 12 | M Branson, Chagrin Falls HS, Chagrin Falls, OH |
| B 100.5 | 11 | M Turk, Kalamazoo Math/Sci Ctr, Kalamazoo, MI | B 117 | 12 | J Lindquist, Charles F Brush HS, Lyndhurst, OH |
| B 100.5 | 11 | O Abudayyeh, Kalamazoo Math/Sci Ctr, Kalamazoo, MI | B 102 | 12 | C Mcswiggen, Cincinnati Ctry DS, Cincinnati, OH |
| B 105 | 12 | Z Mitchell, Lakeshore HS, Stevensville, MI | B 102 | 12 | G Vandenberg, Cincinnati Hills Chr Acad, Cincinnati, OH |
| A 105 | 12 | L Swierzbzin, Midland HS, Midland, MI | B 100.5 | 12 | D Browne, Cincinnati Hills Chr Acad, Cincinnati, OH |
| A 102 | 12 | D Holycross, Midland HS, Midland, MI | B 100.5 | 11 | J Adam, Cincinnati Hills Chr Acad, Cincinnati, OH |
| A 100.5 | 11 | J Plotzke, Midland HS, Midland, MI | B 109.5 | 11 | A Kraus, Cleveland Hts HS, Cleveland Hts, OH |
| A 108 | 12 | T Kohler, Northern MI HomeS, Traverse City, MI | B 105 | 12 | A Johnston, Cleveland Hts HS, Cleveland Hts, OH |
| B 117 | 12 | A Tang, Northville HS, Northville, MI | A 100.5 | 11 | K Wharton, Colerain HS, Cincinnati, OH |
| A 108 | 10 | J Brereton, Okemos HS, Okemos, MI | A 115.5 | 11 | J Kelley, Columbus Acad, Gahanna, OH |
| A 100.5 | 12 | R Deits, Okemos HS, Okemos, MI | B 106.5 | 11 | J Kelley, Columbus Acad, Gahanna, OH |
| B 118.5 | 11 | L Gunderson, Pioneer HS, Ann Arbor, MI | B 108 | 12 | D Zach, Cuyahoga Falls HS, Cuyahoga Falls, OH |
| B 117 | 11 | B Lehman, Pioneer HS, Ann Arbor, MI | B 109.5 | 12 | K Yang, Dublin Coffman HS, Dublin, OH |
| B 112.5 | 11 | E Shin, Pioneer HS, Ann Arbor, MI | B 108 | 12 | T Chen, Dublin Coffman HS, Dublin, OH |
| B 108 | 12 | L Zhou, Pioneer HS, Ann Arbor, MI | B 103.5 | 11 | H Tam, Dublin Coffman HS, Dublin, OH |
| B 108 | 11 | I Gardiner, Pioneer HS, Ann Arbor, MI | B 103.5 | 11 | M Petty, Dublin Coffman HS, Dublin, OH |
| B 106.5 | 11 | Z Yang, Pioneer HS, Ann Arbor, MI | B 102 | 12 | K Torrico, Dublin Coffman HS, Dublin, OH |
| B 106.5 | 11 | R Zhang, Pioneer HS, Ann Arbor, MI | B 100.5 | 10 | A Lesman, Dublin Coffman HS, Dublin, OH |
| B 103.5 | 11 | R Elangovan, Pioneer HS, Ann Arbor, MI | B 105 | 11 | S Sen, Dublin Jerome HS, Dublin, OH |
| B 102 | 11 | S Huang, Pioneer HS, Ann Arbor, MI | B 100.5 | 12 | M Cress, Dublin Jerome HS, Dublin, OH |
| B 102 | 10 | B Jackson, Pioneer HS, Ann Arbor, MI | B 109.5 | 12 | K Mickey, Dublin Scioto HS, Dublin, OH |
| B 102 | 11 | K Conen, Pioneer HS, Ann Arbor, MI | B 105 | 12 | K Murphy, Hathaway Brown Sch, Shaker Hts, OH |
| B 120 | 10 | W Chen, Plymouth Canton Edu Park, Canton, MI | B 112.5 | 11 | M Zhang, Hawken School, Gates Mills, OH |
| B 105 | 11 | X Su, Plymouth Canton Edu Park, Canton, MI | A 108 | 11 | M Zhang, Hawken School, Gates Mills, OH |
| B 102 | 11 | T Wakar, Plymouth Canton Edu Park, Canton, MI | B 108 | 12 | K Diab, Hawken School, Gates Mills, OH |
| B 100.5 | 10 | A Shen, Plymouth Canton Edu Park, Canton, MI | A 105 | 10 | A Lai, Hawken School, Gates Mills, OH |
| B 100.5 | 11 | W Zhu, Plymouth Canton Edu Park, Canton, MI | B 105 | 10 | A Lai, Hawken School, Gates Mills, OH |
| B 103.5 | 12 | L Wallace, Port Huron Northern HS, Port Huron, MI | B 102 | 12 | M Raskind, Hawken School, Gates Mills, OH |
| B 100.5 | 12 | B Gutierrez, Port Huron Northern HS, Port Huron, MI | B 100.5 | 12 | C Meisel, Hawken School, Gates Mills, OH |
| B 109.5 | 11 | K Dufendach, Rockford HS, Rockford, MI | B 100.5 | 12 | Z Rosskamm, Hawken School, Gates Mills, OH |
| B 108 | 12 | R Grandia, Rockford HS, Rockford, MI | B 114 | 12 | J Tietz, Highland HS, Medina, OH |
| B 108 | 12 | C Peterson, Rockford HS, Rockford, MI | B 100.5 | 11 | N Kuchta, Highland HS, Medina, OH |
| B 103.5 | 12 | R Stoddard, Rockford HS, Rockford, MI | B 100.5 | 12 | E Geyer, Holy Name HS, Parma Hts, OH |
| B 100.5 | 12 | D Scott, Rockford HS, Rockford, MI | B 100.5 | 11 | A Yates, Holy Name HS, Parma Hts, OH |
| B 103.5 | 12 | C Bowman, St Joseph HS, St Joseph, MI | B 103.5 | 12 | S Reisdorf, Hoover HS, North Canton, OH |
| B 103.5 | 12 | S Wu, St Joseph HS, St Joseph, MI | B 108 | 12 | J Mauch, Hubbard HS, Hubbard, OH |
| B 102 | 12 | A Vonk, St Joseph HS, St Joseph, MI | B 114 | 12 | R Li, Hudson HS, Hudson, OH |
| A 112.5 | 12 | M Treadwell, Traverse City W. SHS, Traverse City, MI | B 103.5 | 12 | A Mcknight, Hudson HS, Hudson, OH |
| A 103.5 | 12 | D Rottmann, Utica Ctr Math Sci Tech, Sterling Heights, MI | B 105 | 12 | C Boutsicaris, Jackson HS, Massillon, OH |
| A 102 | 12 | B Lademan, Utica Ctr Math Sci Tech, Sterling Heights, MI | B 105 | 12 | E Langenderfer, Jackson HS, Massillon, OH |
| A 97.5 | 11 | T Wheeler, Utica Ctr Math Sci Tech, Sterling Heights, MI | B 100.5 | 10 | M Johnson, Jackson HS, Massillon, OH |
| B 117 | 11 | N Fireman, Wylie E Groves HS, Beverly Hills, MI | B 100.5 | 12 | J Cochran, Jackson HS, Massillon, OH |
| B 103.5 | 11 | J Bolton, Wylie E Groves HS, Beverly Hills, MI | B 100.5 | 12 | K Kupiec, Kenston HS, Chagrin Falls, OH |

OHIO

| | | | | | |
|---------|----|--|---------|----|--|
| A 99 | 12 | J Watzman, Anderson HS, Cincinnati, OH | B 100.5 | 11 | A Horney, Kettering Fairmont HS, Kettering, OH |
| B 103.5 | 11 | S Ferguson, Ashland HS, Ashland, OH | B 100.5 | 12 | N Fox, Kettering Fairmont HS, Kettering, OH |
| B 102 | 12 | D Timberlake, Aurora HS, Aurora, OH | B 103.5 | 12 | S Mullan, Kings HS, Kings Mills, OH |
| B 100.5 | 11 | B Roberto, Aurora HS, Aurora, OH | A 102 | 12 | J Li, Lakota East HS, Middletown, OH |
| B 112.5 | 11 | E Mayhew, Beavercreek HS, Beavercreek, OH | A 100.5 | 11 | R Buch, Lakota East HS, Middletown, OH |
| B 108 | 12 | G Ou, Beavercreek HS, Beavercreek, OH | A 111 | 11 | R Xi, Lakota West HS, West Chester, OH |
| B 106.5 | 12 | J Voss, Beavercreek HS, Beavercreek, OH | A 100.5 | 12 | J Syu, Lakota West HS, West Chester, OH |
| B 103.5 | 11 | E Anderl, Beavercreek HS, Beavercreek, OH | A 99 | 12 | I Callon, Lakota West HS, West Chester, OH |
| B 103.5 | 12 | D Chona, Beavercreek HS, Beavercreek, OH | B 105 | 11 | H Yu, Maumee Val Ctry DS, Toledo, OH |
| B 100.5 | 11 | K McCormick, Beavercreek HS, Beavercreek, OH | B 108 | 12 | B Harding, Mentor HS, Mentor, OH |
| B 100.5 | 12 | D Rosace, Benedictrine HS, Cleveland, OH | B 103.5 | 12 | R Fraser, Mentor HS, Mentor, OH |
| B 109.5 | 12 | A Smith, Brecksville-Broadview Hts HS, Broadview Hts, OH | B 100.5 | 11 | J Barko, Mentor HS, Mentor, OH |
| B 100.5 | 12 | D Prindle, Carroll HS, Dayton, OH | B 100.5 | 12 | M Burke, Mentor HS, Mentor, OH |
| B 109.5 | 12 | S Watkins, Centennial HS, Columbus, OH | A 103.5 | 10 | J Graetz, Miami Valley Sch, Dayton, OH |
| B 115.5 | 12 | A Bradford, Centerville HS, Centerville, OH | A 99 | 10 | D Jacobs, Miami Valley Sch, Dayton, OH |
| B 115.5 | 12 | J Hays, Centerville HS, Centerville, OH | B 108 | 11 | M Syvuk, Midpark HS, Middleburg Heights, OH |
| B 108 | 12 | P Apisa, Centerville HS, Centerville, OH | B 100.5 | 11 | M Matthews, Midpark HS, Middleburg Heights, OH |
| | | | A 112.5 | 11 | D Kasper, Mount Vernon HS, Mt Vernon, OH |
| | | | A 100.5 | 12 | S Marietta, Mount Vernon HS, Mt Vernon, OH |

Student Honor Roll AMC 12 A&B (United States), Continued

| | | | |
|------------|---|------------|--|
| A 99 12 | T Galieti, Mount Vernon HS, Mt Vernon, OH | B 118.5 10 | M Obrien, Strongsville HS, Strongsville, OH |
| B 100.5 12 | T Perak, Normandy HS, Parma, OH | B 118.5 11 | W Zhou, Strongsville HS, Strongsville, OH |
| B 121.5 11 | D Hu, North Royalton HS, North Royalton, OH | B 103.5 10 | J Gory, Strongsville HS, Strongsville, OH |
| B 105 11 | V Arendt, North Royalton HS, North Royalton, OH | B 102 11 | C Wey, Strongsville HS, Strongsville, OH |
| B 102 12 | M Kotowski, North Royalton HS, North Royalton, OH | B 102 11 | R Sinko, Strongsville HS, Strongsville, OH |
| B 102 12 | P McDonnell, Notre Dame-Cath Latin Sch, Chardon, OH | B 100.5 11 | A Casella, Strongsville HS, Strongsville, OH |
| B 100.5 10 | N Thomas, Oakwood HS, Dayton, OH | B 100.5 12 | S Bittinger, Strongsville HS, Strongsville, OH |
| B 100.5 11 | D Wang, Oakwood HS, Dayton, OH | B 100.5 11 | C Traner, Strongsville HS, Strongsville, OH |
| B 100.5 11 | H Bourgeois, Olmsted Falls HS, Olmsted Falls, OH | B 100.5 12 | P Rachow, Strongsville HS, Strongsville, OH |
| B 100.5 12 | R Rnider, Olmsted Falls HS, Olmsted Falls, OH | B 100.5 12 | A Balasubramaniam, Strongsville HS, Strongsville, OH |
| B 114 12 | P Fellowes, Orange HS, Pepper Pike, OH | A 114 11 | E Wei, Sycamore HS, Cincinnati, OH |
| B 100.5 11 | J King, Orange HS, Pepper Pike, OH | B 114 12 | A Zhang, Sycamore HS, Cincinnati, OH |
| B 100.5 11 | J Beebe, Perkins HS, Sandusky, OH | B 112.5 12 | B Tang, Sycamore HS, Cincinnati, OH |
| B 118.5 11 | J Emmert Aronson, Revere HS, Richfield, OH | B 111 12 | K Lin, Sycamore HS, Cincinnati, OH |
| B 112.5 10 | E Kuo, Revere HS, Richfield, OH | A 109.5 11 | S Choudhury, Sycamore HS, Cincinnati, OH |
| B 112.5 11 | M Weinstein, Revere HS, Richfield, OH | A 109.5 12 | A Kwa, Sycamore HS, Cincinnati, OH |
| B 108 12 | M Smith, Revere HS, Richfield, OH | A 109.5 12 | Z Goldman, Sycamore HS, Cincinnati, OH |
| B 100.5 11 | S White, Revere HS, Richfield, OH | B 109.5 10 | G Nagendra, Sycamore HS, Cincinnati, OH |
| B 100.5 12 | B Six, Revere HS, Richfield, OH | B 109.5 11 | J Kao, Sycamore HS, Cincinnati, OH |
| B 100.5 12 | A Quick, Revere HS, Richfield, OH | B 109.5 12 | C Chen, Sycamore HS, Cincinnati, OH |
| B 121.5 10 | S Rao, Reynoldsburg HS, Reynoldsburg, OH | B 108 10 | E Chu, Sycamore HS, Cincinnati, OH |
| B 117 12 | A Mannion, Seven Hills School, Cincinnati, OH | B 108 10 | L Kley, Sycamore HS, Cincinnati, OH |
| B 109.5 11 | A Tami, Seven Hills School, Cincinnati, OH | B 105 11 | B Pan, Sycamore HS, Cincinnati, OH |
| A 106.5 12 | A Mannion, Seven Hills School, Cincinnati, OH | B 105 12 | K Lin, Sycamore HS, Cincinnati, OH |
| B 103.5 11 | A Knust, Seven Hills School, Cincinnati, OH | B 105 11 | K Rao, Sycamore HS, Cincinnati, OH |
| B 102 12 | P Vora, Seven Hills School, Cincinnati, OH | B 105 11 | E Wei, Sycamore HS, Cincinnati, OH |
| B 100.5 12 | M Linz, Seven Hills School, Cincinnati, OH | A 102 11 | Z Reuscher, Sycamore HS, Cincinnati, OH |
| B 100.5 11 | J Habbert, Seven Hills School, Cincinnati, OH | A 102 12 | K Lin, Sycamore HS, Cincinnati, OH |
| B 100.5 9 | J Wang, Seven Hills School, Cincinnati, OH | B 102 9 | S Patel, Sycamore HS, Cincinnati, OH |
| B 118.5 12 | C Wang, Shaker Heights HS, Shaker Heights, OH | B 102 11 | M Dapkins, Sycamore HS, Cincinnati, OH |
| B 109.5 11 | N Langhinrichs, Shaker Heights HS, Shaker Heights, OH | B 102 11 | S Choudhury, Sycamore HS, Cincinnati, OH |
| B 106.5 12 | H Lee, Shaker Heights HS, Shaker Heights, OH | B 102 9 | A Srivatsa, Sycamore HS, Cincinnati, OH |
| B 105 11 | D Kim, Shaker Heights HS, Shaker Heights, OH | A 100.5 12 | B Tang, Sycamore HS, Cincinnati, OH |
| B 105 12 | N Kumar, Shaker Heights HS, Shaker Heights, OH | A 100.5 11 | J Kao, Sycamore HS, Cincinnati, OH |
| B 103.5 11 | D Strassfeld, Shaker Heights HS, Shaker Heights, OH | A 100.5 12 | A Zhang, Sycamore HS, Cincinnati, OH |
| B 100.5 12 | D Coon, Shaker Heights HS, Shaker Heights, OH | A 100.5 11 | G Ng, Sycamore HS, Cincinnati, OH |
| B 100.5 12 | J Thomas, Shaker Heights HS, Shaker Heights, OH | A 100.5 10 | D Ebstein, Sycamore HS, Cincinnati, OH |
| B 100.5 10 | Z Silberman, Shaker Heights HS, Shaker Heights, OH | B 100.5 9 | D Ashton, Sycamore HS, Cincinnati, OH |
| A 100.5 11 | A Dellinger, Shawnee HS, Lima, OH | B 100.5 10 | D Chen, Sycamore HS, Cincinnati, OH |
| A 97.5 11 | A Poh L, Shawnee HS, Lima, OH | B 100.5 10 | D Tang, Sycamore HS, Cincinnati, OH |
| B 117 11 | D Chernyak, Solon HS, Solon, OH | B 109.5 11 | S Hovest, Tallmadge HS, Tallmadge, OH |
| B 114 12 | A Debevec, Solon HS, Solon, OH | B 100.5 12 | T Bodnar, Theodore Roosevelt HS, Kent, OH |
| B 105 11 | P Liu, Solon HS, Solon, OH | A 114 12 | L Itagaki, Thomas Worthington HS, Worthington, OH |
| B 105 11 | J Nickol, Solon HS, Solon, OH | A 108 9 | K Tseng, Thomas Worthington HS, Worthington, OH |
| B 100.5 11 | E Michel, Solon HS, Solon, OH | A 105 12 | D Roos, Thomas Worthington HS, Worthington, OH |
| B 100.5 12 | C Yu, Solon HS, Solon, OH | A 99 12 | M Meyer, Thomas Worthington HS, Worthington, OH |
| B 100.5 11 | A Mckinnie, Solon HS, Solon, OH | A 97.5 12 | J Rechel, Thomas Worthington HS, Worthington, OH |
| B 100.5 11 | M Ferraro, Solon HS, Solon, OH | A 97.5 12 | G Sjostrom, Thomas Worthington HS, Worthington, OH |
| B 100.5 11 | G Chen, Solon HS, Solon, OH | A 108 12 | M Tang, Toledo Chr Schools, Toledo, OH |
| B 100.5 12 | V Choudhary, St Charles Prep HS, Columbus, OH | B 109.5 11 | S Shin, University School, Hunting Valley, OH |
| B 100.5 12 | B Benander, St Ignatius HS, Cleveland, OH | B 106.5 11 | E Zaia, University School, Hunting Valley, OH |
| B 100.5 10 | S Meil, St Ignatius HS, Cleveland, OH | B 105 11 | C Goss, University School, Hunting Valley, OH |
| B 100.5 12 | V Kmetich, St Ignatius HS, Cleveland, OH | B 103.5 12 | B Pinkas, University School, Hunting Valley, OH |
| B 100.5 11 | J Sigmier, St Ignatius HS, Cleveland, OH | B 102 12 | G Cathcart, University School, Hunting Valley, OH |
| B 100.5 11 | A Mironovich, St Ignatius HS, Cleveland, OH | B 100.5 12 | E Walk, University School, Hunting Valley, OH |
| A 115.5 12 | B Bolte, St Xavier HS, Cincinnati, OH | B 100.5 11 | J Ryder, University School, Hunting Valley, OH |
| B 114 12 | B Bolte, St Xavier HS, Cincinnati, OH | B 114 12 | E Kuykendall, Upper Arlington HS, Columbus, OH |
| B 114 11 | A Hodun, St Xavier HS, Cincinnati, OH | B 109.5 11 | X Yu, Upper Arlington HS, Columbus, OH |
| B 112.5 12 | J Farfan, St Xavier HS, Cincinnati, OH | B 100.5 11 | D Nygren, Upper Arlington HS, Columbus, OH |
| B 109.5 12 | S Fleming, St Xavier HS, Cincinnati, OH | B 100.5 12 | M Tang, Upper Arlington HS, Columbus, OH |
| A 106.5 11 | A Hodun, St Xavier HS, Cincinnati, OH | B 102 11 | J Proch, Ursuline HS, Youngstown, OH |
| A 103.5 12 | J Feldmann, St Xavier HS, Cincinnati, OH | B 108 12 | D Backus, Village Academy, Powell, OH |
| A 100.5 12 | J Almaguer, St Xavier HS, Cincinnati, OH | B 100.5 12 | E Dymerski, Village Academy, Powell, OH |
| A 100.5 12 | M Zhang, St Xavier HS, Cincinnati, OH | B 105 11 | M Zhu, Wadsworth SHS, Wadsworth, OH |
| B 100.5 11 | D Weber, St Xavier HS, Cincinnati, OH | B 103.5 10 | N Darwich, Wadsworth SHS, Wadsworth, OH |
| B 118.5 12 | J Krause, Strongsville HS, Strongsville, OH | B 103.5 12 | J Losh, Wadsworth SHS, Wadsworth, OH |

Student Honor Roll AMC 12 A&B (United States), Continued

| | | | | | |
|---------|----|--|---------|----|--|
| B 102 | 11 | E Mccourt, Wadsworth SHS, Wadsworth, OH | B 105 | 12 | C Rauh, Central Academy, Des Moines, IA |
| B 100.5 | 11 | K Steinkerchner, Wadsworth SHS, Wadsworth, OH | B 105 | 12 | A Browning, Central Academy, Des Moines, IA |
| B 100.5 | 11 | K Mccauley, Wadsworth SHS, Wadsworth, OH | A 103.5 | 11 | A Christ, Central Academy, Des Moines, IA |
| B 100.5 | 12 | L Myers, Wadsworth SHS, Wadsworth, OH | A 102 | 12 | N Cavan, Central Academy, Des Moines, IA |
| A 100.5 | 12 | M Duffy, Walnut Hills HS, Cincinnati, OH | B 102 | 9 | K Stale Y, Central Academy, Des Moines, IA |
| A 100.5 | 12 | L Jones, Walnut Hills HS, Cincinnati, OH | A 99 | 12 | C Rauh, Central Academy, Des Moines, IA |
| B 106.5 | 12 | D Petonke, West Carrollton SHS, Dayton, OH | B 112.5 | 11 | J Hahn, Central Comm J/SHS, Elkader, IA |
| B 105 | 11 | J Lee, Western Reserve Acad, Hudson, OH | B 111 | 11 | J Anderson, Chariton HS, Chariton, IA |
| B 100.5 | 9 | W Song, Western Reserve Acad, Hudson, OH | A 103.5 | 12 | B Chambers, Davenport Ctrl HS, Davenport, IA |
| B 100.5 | 10 | L Chen, Western Reserve Acad, Hudson, OH | A 105 | 12 | A Cagaanan, Fort Dodge HS, Fort Dodge, IA |
| B 100.5 | 12 | A Shorten, Western Reserve Acad, Hudson, OH | B 102 | 8 | P Lopatto, Grinnell Comm MS, Grinnell, IA |
| B 100.5 | 10 | A Song, Western Reserve Acad, Hudson, OH | A 100.5 | 9 | N Weires, Hempstead HS, Dubuque, IA |
| B 112.5 | 12 | T Sahlin, Westerville-South HS, Westerville, OH | A 103.5 | 10 | D Schaefer, Iowa City HS, Iowa City, IA |
| B 109.5 | 11 | B Sherman, Westerville-South HS, Westerville, OH | A 102 | 12 | P Burns, Iowa City HS, Iowa City, IA |
| B 121.5 | 10 | Y Wang, William Mason HS, Mason, OH | A 100.5 | 12 | D Calkins, Iowa City HS, Iowa City, IA |
| B 121.5 | 9 | D Tseng, William Mason HS, Mason, OH | B 118.5 | 11 | P Lund, Iowa Western Comm Col, Council Bluffs, IA |
| B 109.5 | 11 | B Jiang, William Mason HS, Mason, OH | B 112.5 | 12 | R George, Iowa Western Comm Col, Council Bluffs, IA |
| B 108 | 11 | Y Shao, William Mason HS, Mason, OH | B 108 | 12 | C Stone, Iowa Western Comm Col, Council Bluffs, IA |
| B 108 | 10 | E Wei, William Mason HS, Mason, OH | B 108 | 12 | B Mcgill, Iowa Western Comm Col, Council Bluffs, IA |
| B 105 | 10 | X Zhang, William Mason HS, Mason, OH | B 106.5 | 12 | M Mercier, Iowa Western Comm Col, Council Bluffs, IA |
| B 103.5 | 12 | L Li, William Mason HS, Mason, OH | B 105 | 11 | M Rezaei, Iowa Western Comm Col, Council Bluffs, IA |
| B 102 | 10 | J Lu, William Mason HS, Mason, OH | B 105 | 12 | M Wilder, Iowa Western Comm Col, Council Bluffs, IA |
| B 102 | 11 | S Li, William Mason HS, Mason, OH | B 105 | 12 | J Brabec, Iowa Western Comm Col, Council Bluffs, IA |
| B 100.5 | 12 | C Abernathy, William Mason HS, Mason, OH | B 105 | 12 | M Benak, Iowa Western Comm Col, Council Bluffs, IA |
| A 105 | 12 | D Khrakovsky, Worthington Kilbourne HS, Columbus, OH | B 105 | 11 | T Boryck, Iowa Western Comm Col, Council Bluffs, IA |
| A 102 | 12 | J Lee, Worthington Kilbourne HS, Columbus, OH | B 100.5 | 12 | R Cherney, Iowa Western Comm Col, Council Bluffs, IA |
| A 97.5 | 10 | J Jing, Worthington Kilbourne HS, Columbus, OH | A 99 | 11 | M Carter, Irwin-Kirkman-Manilla HS, Manilla, IA |

REGION 5

ARKANSAS

| | | | | | |
|---------|----|--|---------|----|--|
| B 117 | 12 | N Bayanbat, AR Sch Math & Sci, Hot Springs, AR | A 99 | 12 | L Roling, Prince of Peace Cath Acad, Clinton, IA |
| A 109.5 | 12 | N Bayanbat, AR Sch Math & Sci, Hot Springs, AR | B 103.5 | 12 | G Berns Leone, Thomas Jefferson HS, Cedar Rapids, IA |
| B 105 | 12 | C Eggensperger, AR Sch Math & Sci, Hot Springs, AR | A 103.5 | 12 | C Rice, Valley HS, West Des Moines, IA |
| A 103.5 | 12 | C Eggensperger, AR Sch Math & Sci, Hot Springs, AR | A 100.5 | 11 | N Waymire, Valley HS, West Des Moines, IA |
| A 100.5 | 11 | L Thornton, AR Sch Math & Sci, Hot Springs, AR | A 100.5 | 12 | C Degroot, Valley HS, West Des Moines, IA |
| A 97.5 | 11 | D Thompson, AR Sch Math & Sci, Hot Springs, AR | A 100.5 | 12 | A Brase, Valley HS, West Des Moines, IA |
| B 109.5 | 9 | K Batra, Bentonville HS, Bentonville, AR | A 99 | 12 | J Shkolnic K, Valley HS, West Des Moines, IA |
| B 100.5 | 11 | B Suchy, Bentonville HS, Bentonville, AR | A 99 | 12 | C Putzier, West SHS, Sioux City, IA |
| A 103.5 | 12 | J Courtney, Fayetteville SHS, Fayetteville, AR | B 121.5 | 9 | C Ahn, West SHS, Iowa City, IA |
| A 105 | 11 | A Ye, Little Rock Ctrl HS, Little Rock, AR | B 120 | 12 | P Hlebowitz, West SHS, Iowa City, IA |
| B 103.5 | 12 | J Carreiro, Little Rock Ctrl HS, Little Rock, AR | A 115.5 | 12 | V Balakrishnan, West SHS, Iowa City, IA |
| B 103.5 | 11 | S Zhao, Little Rock Ctrl HS, Little Rock, AR | A 115.5 | 12 | D Look, West SHS, Iowa City, IA |
| B 102 | 11 | A Ye, Little Rock Ctrl HS, Little Rock, AR | A 114 | 10 | M Han, West SHS, Iowa City, IA |
| B 102 | 9 | Y Wu, Little Rock Ctrl HS, Little Rock, AR | B 114 | 10 | L Ye, West SHS, Iowa City, IA |
| A 100.5 | 11 | M Mccullough, Little Rock Ctrl HS, Little Rock, AR | A 112.5 | 11 | A Link, West SHS, Iowa City, IA |
| B 100.5 | 11 | C Bahrassa, Little Rock Ctrl HS, Little Rock, AR | A 112.5 | 10 | L Ye, West SHS, Iowa City, IA |
| A 99 | 11 | Z Zhang, Little Rock Ctrl HS, Little Rock, AR | A 112.5 | 12 | L Zhang, West SHS, Iowa City, IA |
| A 99 | 11 | S Zhao, Little Rock Ctrl HS, Little Rock, AR | B 112.5 | 9 | T Chenhall, West SHS, Iowa City, IA |
| A 97.5 | 11 | D Shin, Shiloh Chr School, Springdale, AR | B 111 | 12 | V Balakrishnan, West SHS, Iowa City, IA |
| A 100.5 | 12 | J Ma, Southside HS, Fort Smith, AR | B 111 | 10 | A Goupinets, West SHS, Iowa City, IA |
| A 97.5 | 12 | K Peterson, Southside HS, Fort Smith, AR | A 108 | 9 | M Lipman, West SHS, Iowa City, IA |

IOWA

| | | | | | |
|---------|----|--|---------|----|--------------------------------------|
| B 117 | 12 | M Fang, Ames HS, Ames, IA | A 105 | 10 | A Goupinets, West SHS, Iowa City, IA |
| B 102 | 10 | J Fang, Ames HS, Ames, IA | B 105 | 11 | J Frink, West SHS, Iowa City, IA |
| B 102 | 11 | D Park, Ames HS, Ames, IA | A 103.5 | 11 | G Thomas, West SHS, Iowa City, IA |
| B 100.5 | 11 | K Moss, Ames HS, Ames, IA | A 103.5 | 11 | K Street, West SHS, Iowa City, IA |
| B 100.5 | 11 | L Yang, Ames HS, Ames, IA | A 102 | 12 | W Eagle, West SHS, Iowa City, IA |
| A 99 | 11 | K Moss, Ames HS, Ames, IA | B 102 | 12 | N Allendorf, West SHS, Iowa City, IA |
| B 109.5 | 9 | J Siochi, C.R-Marion HomeS Prog, Cedar Rapids, IA | B 100.5 | 11 | I Sheff, West SHS, Iowa City, IA |
| B 100.5 | 11 | E Talmage, C.R-Marion HomeS Prog, Cedar Rapids, IA | B 100.5 | 10 | M Han, West SHS, Iowa City, IA |
| A 115.5 | 12 | K Messerschmidt, Central Academy, Des Moines, IA | B 100.5 | 9 | L Coffin, West SHS, Iowa City, IA |
| B 114 | 12 | K Messerschmidt, Central Academy, Des Moines, IA | A 97.5 | 10 | T Dawson, West SHS, Iowa City, IA |
| A 112.5 | 11 | D Zhang, Central Academy, Des Moines, IA | A 97.5 | 10 | F Zhang, West SHS, Iowa City, IA |
| A 112.5 | 11 | A Eckhouse, Central Academy, Des Moines, IA | | | |

Student Honor Roll AMC 12 A&B (United States), Continued

KANSAS

A 114 12 D Trousdale, Andover HS, Andover, KS
 B 118.5 11 V Tiller, Blue Valley HS, Stilwell, KS
 A 100.5 12 J Voboril, Bp Carroll Cath HS, Wichita, KS
 A 108 11 K Gao, East HS, Wichita, KS
 A 97.5 10 T Hwang, East HS, Wichita, KS
 A 97.5 11 A Koenig, East HS, Wichita, KS
 B 103.5 10 M Werner, Independent Sch, Wichita, KS
 B 100.5 12 B Zhou, Lawrence HS, Lawrence, KS
 A 108 12 A Jack, Manhattan HS, Manhattan, KS
 A 100.5 12 M Decelle, Olathe East HS, Olathe, KS
 A 102 11 E Weis, Salina HS Central, Salina, KS
 B 106.5 11 F Thompson, Salina HS South, Salina, KS
 A 99 11 B Bloomquist, Shawnee Heights SHS, Tecumseh, KS
 A 97.5 9 N Carothers, Shawnee Mission E. HS, Shawnee Mission, KS
 A 99 11 P Morlan, Shawnee Mission N. HS, Shawnee Mission, KS
 A 109.5 12 M Barick, Shawnee Mission S. HS, Shawnee Mission, KS
 A 106.5 11 K Kutchko, Shawnee Mission S. HS, Shawnee Mission, KS
 A 99 11 N Katz, Shawnee Mission S. HS, Shawnee Mission, KS
 A 108 11 I Shelly, Shawnee Mission W. HS, Shawnee Mission, KS
 B 106.5 11 A Billinger, Washburn Rural HS, Topeka, KS
 B 105 9 S Ho, Washburn Rural HS, Topeka, KS
 B 118.5 11 S Baek, Wichita Col Sch, Wichita, KS
 B 112.5 11 K Gao, Wichita Col Sch, Wichita, KS
 A 105 12 R Mcintyre, Wichita Col Sch, Wichita, KS
 B 100.5 10 J Lee, Wichita Col Sch, Wichita, KS
 A 99 11 S Baek, Wichita Col Sch, Wichita, KS

MINNESOTA

B 109.5 12 A Engelhart, Acad of Holy Angels, Richfield, MN
 B 105 12 R Moser Bleil, Acad of Holy Angels, Richfield, MN
 B 105 12 S Dolan O'Brien, Acad of Holy Angels, Richfield, MN
 B 103.5 12 P Kennedy, Acad of Holy Angels, Richfield, MN
 B 100.5 12 D Krempa, Acad of Holy Angels, Richfield, MN
 A 114 12 B Hoegh, Andover HS, Andover, MN
 B 106.5 12 J Tuttle, Anoka HS, Anoka, MN
 B 102 11 Z Erickson, Anoka HS, Anoka, MN
 A 102 12 M Sundheim, Apollo HS, St Cloud, MN
 A 99 12 M Bot Miller, Apollo HS, St Cloud, MN
 A 103.5 12 M Schroeder, Apple Valley HS, Apple Valley, MN
 A 103.5 12 M Warns, Apple Valley HS, Apple Valley, MN
 A 100.5 11 J O'Reilly, Benilde-St Margaret's Sch, St Louis Park, MN
 B 115.5 9 M Bunday, Bethel University, St Paul, MN
 B 106.5 12 A Wolbers, Bethel University, St Paul, MN
 B 102 9 C Bahn, Bethel University, St Paul, MN
 B 102 12 R L, Bethel University, St Paul, MN
 B 118.5 11 L Wax, Blaine HS, Blaine, MN
 A 100.5 12 Z Kagin, Blake Upper School, Minneapolis, MN
 A 99 11 K Jungclaus, Bold Jh/HS, Olivia, MN
 B 100.5 11 A Erlanson, Centennial HS, Circle Pines, MN
 B 121.5 11 D Monahan, Central Sr, St. Paul, MN
 B 115.5 7 M Camacho, Central Sr, St. Paul, MN
 A 114 7 Camacho, Central Sr, St. Paul, MN
 A 109.5 12 M Ludwig, Central Sr, St. Paul, MN
 B 109.5 11 E Rice, Central Sr, St. Paul, MN
 A 106.5 11 D Monahan, Central Sr, St. Paul, MN
 B 105 12 C Willett, Central Sr, St. Paul, MN
 A 103.5 9 P Macdonald, Central Sr, St. Paul, MN
 A 102 12 D Ihlenfeldt, Central Sr, St. Paul, MN
 A 109.5 11 N Amundson, Century SHS, Rochester, MN
 A 106.5 11 J Hanson, Century SHS, Rochester, MN
 A 102 12 T Jones, Chaska SHS, Chaska, MN
 A 97.5 12 T Adam, Chaska SHS, Chaska, MN
 B 100.5 12 E Nalezny, Convent of The Visitation, Mendota Heights, MN
 B 100.5 11 A Gerber, Convent of The Visitation, Mendota Heights, MN
 B 114 11 K Lee, Cotter HS, Winona, MN

A 106.5 12 S Debnath, Cotter HS, Winona, MN
 A 106.5 11 K Lee, Cotter HS, Winona, MN
 B 105 11 Y Shin, Cotter HS, Winona, MN
 A 102 11 Y Shin, Cotter HS, Winona, MN
 A 97.5 12 T Kim, Cotter HS, Winona, MN
 A 97.5 11 J O K, Cotter HS, Winona, MN
 A 97.5 10 K Shim, Cotter HS, Winona, MN
 B 105 12 N Thompson, Cretin-Derham Hall, St Paul, MN
 A 106.5 12 M Engelhardt, Delano SHS, Delano, MN
 B 114 12 N Pekarek, Eastview HS, Apple Valley, MN
 B 112.5 11 J Hsiao, Eastview HS, Apple Valley, MN
 B 103.5 11 D Kalafut, Eastview HS, Apple Valley, MN
 B 100.5 11 A Schrader, Eastview HS, Apple Valley, MN
 B 100.5 10 J Tollefson, Eastview HS, Apple Valley, MN
 B 100.5 12 C Race, Eastview HS, Apple Valley, MN
 A 106.5 10 K Kautz, Eden Prairie HS, Eden Prairie, MN
 A 103.5 12 L Luu, Eden Prairie HS, Eden Prairie, MN
 A 103.5 12 G Kandlikar, Eden Prairie HS, Eden Prairie, MN
 A 103.5 11 K Miller, Eden Prairie HS, Eden Prairie, MN
 A 100.5 12 A Wolbers, Eden Prairie HS, Eden Prairie, MN
 A 97.5 9 X Leng, Eden Prairie HS, Eden Prairie, MN
 B 117 12 L Xue, Edina HS, Edina, MN
 A 115.5 12 A Stankiewicz, Edina HS, Edina, MN
 B 111 12 A Stankiewicz, Edina HS, Edina, MN
 A 109.5 11 D Cook, Edina HS, Edina, MN
 B 109.5 11 D Anderson, Edina HS, Edina, MN
 B 109.5 12 B Miller, Edina HS, Edina, MN
 B 105 12 L Srinivasan, Edina HS, Edina, MN
 B 105 12 B Perez Lukes, Edina HS, Edina, MN
 B 105 12 K Ying, Edina HS, Edina, MN
 B 105 9 R Charan, Edina HS, Edina, MN
 B 102 12 E Vandermoden, Edina HS, Edina, MN
 B 100.5 12 S Schroeder, Edina HS, Edina, MN
 B 100.5 12 B Tewfik, Edina HS, Edina, MN
 B 100.5 12 W Chen, Edina HS, Edina, MN
 A 109.5 12 D Colon, Henry Sibley HS, Mendota Heights, MN
 B 105 11 M Desharnais, Highland Park SHS, Saint Paul, MN
 B 105 11 B Weitz, Highland Park SHS, Saint Paul, MN
 B 100.5 11 C Noecker, Highland Park SHS, Saint Paul, MN
 B 109.5 11 J Stevenson, Hill-Murray School, Maplewood, MN
 A 109.5 12 S Atkinson, Holy Family Cath HS, Victoria, MN
 A 105 12 A Runkle, Hopkins HS, Minnetonka, MN
 B 103.5 10 M Haynes, Hopkins HS, Minnetonka, MN
 B 100.5 11 R Wang, Irondale SHS, New Brighton, MN
 B 100.5 12 A Hawkins, Irondale SHS, New Brighton, MN
 B 100.5 12 K Knutson, Jefferson Sr, Bloomington, MN
 A 97.5 9 C Bahn, John Marshall SHS, Rochester, MN
 A 103.5 11 K Schaettle, Lourdes HS, Rochester, MN
 A 103.5 11 T Ward, Lourdes HS, Rochester, MN
 A 103.5 11 M Resman, Lourdes HS, Rochester, MN
 A 97.5 11 P Geisler, Lourdes HS, Rochester, MN
 B 105 12 E Lauer Hunt, Mahtomedi HS, Mahtomedi, MN
 B 102 12 D Hoff, Mahtomedi HS, Mahtomedi, MN
 B 102 12 N Lindeke, Mahtomedi HS, Mahtomedi, MN
 B 100.5 12 A West, Mahtomedi HS, Mahtomedi, MN
 A 108 11 S Kragt, Maple Grove SHS, Maple Grove, MN
 A 100.5 12 M Krogstad, Maple Grove SHS, Maple Grove, MN
 A 106.5 12 P Lundgren, Marshall School, Duluth, MN
 A 105 12 D Krueger, Marshall School, Duluth, MN
 A 102 11 B Anderson, Marshall School, Duluth, MN
 A 97.5 12 S Igo, Marshall School, Duluth, MN
 B 120 12 P Loffgren, Marshall SHS, Marshall, MN
 A 103.5 9 M Bunday, MCGT Homes, Minnetonka, MN
 B 103.5 12 O Kardesler, Minnetonka SHS, Minnetonka, MN
 A 108 11 E Degner, MN Valley Lth HS, New Ulm, MN
 A 100.5 10 C Groothuis, Montevideo SHS, Montevideo, MN

Student Honor Roll AMC 12 A&B (United States), Continued

| | | | | | |
|---------|----|---|---------|----|--|
| B 105 | 12 | A Chen, Moorhead HS, Moorhead, MN | A 108 | 12 | R George, Elkhorn HS, Elkhorn, NE |
| A 105 | 9 | E Baudry, Mounds Park Acad, St Paul, MN | B 118.5 | 10 | W Lonn, Lincoln East HS, Lincoln, NE |
| B 105 | 12 | M Wineman, Mounds Park Acad, St Paul, MN | A 112.5 | 11 | A Pillard, Lincoln East HS, Lincoln, NE |
| B 103.5 | 11 | N Neumann Chun, Mounds Park Acad, St Paul, MN | A 109.5 | 12 | M Grantham, Lincoln East HS, Lincoln, NE |
| B 103.5 | 11 | M Holmquist, Mounds Park Acad, St Paul, MN | B 105 | 10 | W Scheideler, Lincoln East HS, Lincoln, NE |
| B 100.5 | 12 | W Lyle, Mounds Park Acad, St Paul, MN | B 105 | 9 | N Germer, Lincoln East HS, Lincoln, NE |
| A 109.5 | 10 | X Li, Mounds View HS, Arden Hills, MN | A 103.5 | 10 | W Scheideler, Lincoln East HS, Lincoln, NE |
| A 105.5 | 10 | F Li, Mounds View HS, Arden Hills, MN | A 102 | 11 | B Gilg, Lincoln East HS, Lincoln, NE |
| A 108 | 11 | L Park, Mounds View HS, Arden Hills, MN | A 100.5 | 10 | N Doty, Lincoln East HS, Lincoln, NE |
| A 105 | 12 | V Zhu, Mounds View HS, Arden Hills, MN | A 100.5 | 10 | N Bahramzad, Lincoln East HS, Lincoln, NE |
| A 100.5 | 12 | D Hess, Mounds View HS, Arden Hills, MN | B 100.5 | 12 | S Svoboda, Lincoln East HS, Lincoln, NE |
| A 99 | 10 | T Ramaswamy, Mounds View HS, Arden Hills, MN | A 99 | 9 | M Steiner, Lincoln East HS, Lincoln, NE |
| A 99 | 12 | B Saul, Mounds View HS, Arden Hills, MN | A 99 | 11 | K Christensen, Lincoln East HS, Lincoln, NE |
| A 99 | 11 | J Chang, Mounds View HS, Arden Hills, MN | B 100.5 | 10 | C Nickolaus, Lincoln Northeast HS, Lincoln, NE |
| A 97.5 | 12 | V Saunders, Mounds View HS, Arden Hills, MN | B 100.5 | 12 | P Nguyen, Lincoln Northeast HS, Lincoln, NE |
| A 97.5 | 12 | S Carpenter, Mounds View HS, Arden Hills, MN | A 102 | 11 | J Morin, Lincoln Pius X HS, Lincoln, NE |
| A 103.5 | 12 | T Tran, Nacel Int'l School, St Paul, MN | A 97.5 | 12 | M Shea, Lincoln Pius X HS, Lincoln, NE |
| B 106.5 | 12 | B Bain, North HS, North St. Paul, MN | B 105 | 10 | E Mooring, Lincoln Southeast HS, Lincoln, NE |
| A 97.5 | 10 | K Brandt, Orono HS, Long Lake, MN | B 105 | 12 | T Mooring, Lincoln Southeast HS, Lincoln, NE |
| A 102 | 12 | Paulson, Owatonna SHS, Owatonna, MN | B 100.5 | 10 | T Williams, Lincoln Southeast HS, Lincoln, NE |
| A 97.5 | 12 | N Olson, Providence Acad, Plymouth, MN | A 97.5 | 12 | T Mooring, Lincoln Southeast HS, Lincoln, NE |
| B 102 | 11 | A Vella, Robbinsdale Cooper HS, New Hope, MN | A 100.5 | 12 | J Cummings, Lincoln Southeast HS, Lincoln, NE |
| A 114 | 11 | J Chen, Roseville Area HS, Roseville, MN | A 102 | 11 | C Mackie, Lincoln Southwest HS, Lincoln, NE |
| A 108 | 8 | Z Wang, Roseville Area HS, Roseville, MN | A 99 | 12 | T Christianson, Lincoln Southwest HS, Lincoln, NE |
| A 99 | 11 | A Birdsall, Roseville Area HS, Roseville, MN | A 99 | 11 | J Long, Madison HS, Madison, NE |
| B 114 | 11 | B Segal, Saint Louis Park HS, St Louis Park, MN | A 103.5 | 12 | X Guo, Millard North HS, Omaha, NE |
| B 108 | 11 | B Ford, Saint Louis Park HS, St Louis Park, MN | A 100.5 | 11 | A Ewoldt, Millard North HS, Omaha, NE |
| A 106.5 | 11 | B Segal, Saint Louis Park HS, St Louis Park, MN | A 97.5 | 11 | R Vanderveen, Millard North HS, Omaha, NE |
| B 106.5 | 12 | S Vig, Saint Louis Park HS, St Louis Park, MN | B 103.5 | 11 | J Gruber, Millard South HS, Omaha, NE |
| A 102 | 11 | S Burke, Saint Louis Park HS, St Louis Park, MN | A 102 | 11 | H Nho, Mt Michael Benedictine HS, Elkhorn, NE |
| A 112.5 | 12 | T Flodin, Saint Thomas Acad, Mendota Heights, MN | A 109.5 | 12 | C Stone, Omaha North HS, Omaha, NE |
| A 100.5 | 11 | J Walston, Saint Thomas Acad, Mendota Heights, MN | A 102 | 12 | E Norggard, Omaha North HS, Omaha, NE |
| B 105 | 12 | M Lippold Johnson, South HS, Minneapolis, MN | A 100.5 | 12 | B McGill, Omaha North HS, Omaha, NE |
| A 97.5 | 12 | P Dierauer, St Croix Lth HS, West St Paul, MN | A 97.5 | 12 | A Rock, Papillion-La Vista HS, Papillion, NE |
| B 114 | 11 | D Olson, St Paul Acad/Summit Sch, Saint Paul, MN | A 97.5 | 12 | Z Norwood, Papillion-La Vista S. HS, Papillion, NE |
| A 112.5 | 12 | D Zheng, St Paul Acad/Summit Sch, Saint Paul, MN | B 100.5 | 12 | M Dwyer, Pope John XXIII Ctrl Cath HS, Elgin, NE |
| B 111 | 11 | J Z Sethna, St Paul Acad/Summit Sch, Saint Paul, MN | B 108 | 12 | J Sadowski, Ralston HS, Ralston, NE |
| B 111 | 9 | D Sandberg, St Paul Acad/Summit Sch, Saint Paul, MN | B 103.5 | 11 | K Jerger, Seward HS, Seward, NE |
| B 106.5 | 12 | T Shaw, St Paul Acad/Summit Sch, Saint Paul, MN | B 100.5 | 12 | E Thrailkill, Seward HS, Seward, NE |
| B 100.5 | 12 | J Choi, St Paul Acad/Summit Sch, Saint Paul, MN | B 114 | 12 | E Sergel, Westside HS, Omaha, NE |
| B 105.5 | 11 | A Feng, St Paul Acad/Summit Sch, Saint Paul, MN | B 109.5 | 11 | R Crabb, Westside HS, Omaha, NE |
| B 112.5 | 12 | B Zou, Tartan HS, Oakdale, MN | B 108 | 11 | I Taylor, Westside HS, Omaha, NE |
| B 103.5 | 12 | R Westcott, Tartan HS, Oakdale, MN | B 105 | 12 | E Lawson, Westside HS, Omaha, NE |
| B 100.5 | 12 | J Falzone, Tartan HS, Oakdale, MN | B 102 | 11 | W Thoreson Green, Westside HS, Omaha, NE |
| A 105 | 12 | C Cheng, Tech HS, St. Cloud, MN | B 100.5 | 12 | H Novoa, Westside HS, Omaha, NE |
| A 100.5 | 11 | N Sarnath, Tech HS, St. Cloud, MN | B 100.5 | 11 | A Li, Westside HS, Omaha, NE |
| A 97.5 | 11 | K Schneider, Tech HS, St. Cloud, MN | | | |
| B 112.5 | 10 | A Panda, Wayzata HS, Plymouth, MN | | | |
| B 111 | 10 | B Law, Wayzata HS, Plymouth, MN | | | |
| B 109.5 | 12 | M Neary, Wayzata HS, Plymouth, MN | | | |
| B 108 | 11 | M Crane, Wayzata HS, Plymouth, MN | | | |
| B 108 | 11 | N Wright, Wayzata HS, Plymouth, MN | | | |
| A 106.5 | 9 | K Ramanujan, Wayzata HS, Plymouth, MN | | | |
| A 106.5 | 10 | A Panda, Wayzata HS, Plymouth, MN | | | |
| A 106.5 | 12 | D Thomas, Wayzata HS, Plymouth, MN | | | |
| B 106.5 | 9 | K Ramanujan, Wayzata HS, Plymouth, MN | | | |
| A 103.5 | 12 | J Fattal, Wayzata HS, Plymouth, MN | | | |
| A 100.5 | 12 | A Batts, Wayzata HS, Plymouth, MN | | | |
| B 100.5 | 12 | R Wu, Wayzata HS, Plymouth, MN | | | |
| B 100.5 | 12 | D Tam, Wayzata HS, Plymouth, MN | | | |
| A 97.5 | 12 | R Yang, Wayzata HS, Plymouth, MN | | | |

NEBRASKA

| | | |
|---------|----|-----------------------------------|
| A 105 | 12 | A Mertz, Central HS, Omaha, NE |
| A 103.5 | 12 | M Wilder, Central HS, Omaha, NE |
| B 103.5 | 11 | N Kovar, Duchesne Acad, Omaha, NE |

NORTH DAKOTA

| | | |
|---------|----|---|
| A 109.5 | 12 | K Xu, Grand Fork Ctrl HS, Grand Forks, ND |
| A 99 | 11 | A Diemert, N. Ctrl of Barnes HS, Rogers, ND |
| A 100.5 | 12 | D Starks, N. Shore Pub Sch, Makoti, ND |
| A 105 | 11 | M Tkach, Red River HS, Grand Forks, ND |
| A 100.5 | 12 | W Hall, Red River HS, Grand Forks, ND |
| A 97.5 | 12 | K Torgerson, Shanley HS, Fargo, ND |

OKLAHOMA

| | | |
|---------|----|---|
| B 108 | 11 | C Klingenberg, Casady School, Oklahoma City, OK |
| A 103.5 | 12 | S Jessee, Holland Hall Sch, Tulsa, OK |
| A 102 | 11 | C Glass, Holland Hall Sch, Tulsa, OK |
| A 109.5 | 10 | M Yuen, Jenks HS, Jenks, OK |
| B 106.5 | 12 | L Leslie, Norman HS, Norman, OK |
| B 105 | 12 | T Ashley, Norman HS, Norman, OK |
| B 102 | 11 | N Steinauer, Norman HS, Norman, OK |
| B 100.5 | 11 | N Schlupp, Norman HS, Norman, OK |
| B 106.5 | 11 | J Resasco, Norman North HS, Norman, OK |
| B 102 | 11 | J Ling, Norman North HS, Norman, OK |
| B 100.5 | 10 | Z Xia, Norman North HS, Norman, OK |

Student Honor Roll AMC 12 A&B (United States), Continued

B 100.5 12 S Wang, Norman North HS, Norman, OK
 B 121.5 12 S Howell, OK Sch of Sci & Math, Oklahoma City, OK
 A 114 12 S Howell, OK Sch of Sci & Math, Oklahoma City, OK
 A 109.5 11 Z Xu, OK Sch of Sci & Math, Oklahoma City, OK
 B 109.5 11 M Osborn, OK Sch of Sci & Math, Oklahoma City, OK
 B 109.5 12 K Lewis, OK Sch of Sci & Math, Oklahoma City, OK
 A 106.5 12 H Wei, OK Sch of Sci & Math, Oklahoma City, OK
 A 105 12 M Lynch, OK Sch of Sci & Math, Oklahoma City, OK
 A 105 12 J Choi, OK Sch of Sci & Math, Oklahoma City, OK
 B 105 11 S Li, OK Sch of Sci & Math, Oklahoma City, OK
 B 105 12 A Pritsker, OK Sch of Sci & Math, Oklahoma City, OK
 A 103.5 12 A Saenz, OK Sch of Sci & Math, Oklahoma City, OK
 B 103.5 12 S Zhang, OK Sch of Sci & Math, Oklahoma City, OK
 B 102 11 Z Xu, OK Sch of Sci & Math, Oklahoma City, OK
 B 100.5 11 Z Gimmet, OK Sch of Sci & Math, Oklahoma City, OK
 B 100.5 12 J Gipson, OK Sch of Sci & Math, Oklahoma City, OK
 B 100.5 12 B Luo, OK Sch of Sci & Math, Oklahoma City, OK
 B 100.5 11 Y Feng, OK Sch of Sci & Math, Oklahoma City, OK
 A 97.5 11 M Yang, OK Sch of Sci & Math, Oklahoma City, OK
 B 103.5 12 M Narney, Putnam City N. HS, Oklahoma City, OK
 B 103.5 11 F Sawyer, Thomas Edison Prep HS, Tulsa, OK
 B 120 11 C Ye, Univ of Tulsa, Tulsa, OK

SOUTH DAKOTA

B 100.5 12 D Schmidt, Elk Point-Jefferson HS, Elk Point, SD
 B 105 12 G Tanner, O'Gorman HS, Sioux Falls, SD
 A 100.5 12 Y Zhao, Stevens HS, Rapid City, SD

WISCONSIN

B 106.5 11 B Denton, Appleton East HS, Appleton, WI
 B 105 11 M Wage, Appleton East HS, Appleton, WI
 A 103.5 9 E Hou, Appleton North HS, Appleton, WI
 A 102 10 B English, Appleton North HS, Appleton, WI
 A 99 12 L Li, Appleton North HS, Appleton, WI
 A 97.5 12 K English, Appleton North HS, Appleton, WI
 A 97.5 11 L Tang, Appleton North HS, Appleton, WI
 A 102 10 D Butzen, Appleton West HS, Appleton, WI
 A 111 12 K Williams, Arrowhead HS, Hartland, WI
 A 103.5 12 J Sattler, Arrowhead HS, Hartland, WI
 A 99 11 T Patrick, Arrowhead HS, Hartland, WI
 B 100.5 12 K Strainis, Ashwaubenon HS, Green Bay, WI
 B 109.5 12 C Krausert, Cath Memorial HS, Waukesha, WI
 B 105 12 J Nguyen, Cath Memorial HS, Waukesha, WI
 B 105 12 B Kelly, Cath Memorial HS, Waukesha, WI
 B 100.5 12 C Boyd, Cath Memorial HS, Waukesha, WI
 B 100.5 11 S Yoo, Fox Valley Lth HS, Appleton, WI
 B 103.5 12 A Lasch, Greendale HS, Greendale, WI
 B 108 11 J Yu, Homestead HS, Mequon, WI
 B 103.5 11 Y Zhu, Homestead HS, Mequon, WI
 B 103.5 12 D Friedlander, Homestead HS, Mequon, WI
 B 103.5 11 A Adusumilli, Homestead HS, Mequon, WI
 B 100.5 11 M Giordana, Hudson HS, Hudson, WI
 A 108 11 L Wilson, James Madison Mem HS, Madison, WI
 B 108 9 S Wolfe, James Madison Mem HS, Madison, WI
 B 103.5 11 D Van Duyem, James Madison Mem HS, Madison, WI
 A 102 11 B Ji, James Madison Mem HS, Madison, WI
 A 100.5 12 N Schweber, Madison Ctry DS, Waunakee, WI
 B 105 11 L Grand, Madison East HS, Madison, WI
 B 102 12 D Garces, Marquette Univ HS, Milwaukee, WI
 B 100.5 11 B Sillah, Marquette Univ HS, Milwaukee, WI
 A 103.5 12 W Lorenz, Menomonie SHS, Menomonie, WI
 A 102 12 S Sutherland, Middleton HS, Middleton, WI
 B 115.5 11 N Fox, Nicolet HS, Glendale, WI
 B 114 12 J Smith, Nicolet HS, Glendale, WI
 B 100.5 12 A Schwartz, Nicolet HS, Glendale, WI
 B 100.5 12 R Colton, Nicolet HS, Glendale, WI
 A 105 11 N Anderson, North HS, Eau Claire, WI

A 102 12 D Swanson, North HS, Eau Claire, WI
 B 109.5 11 E Hallquist, Oshkosh North HS, Oshkosh, WI
 B 102 11 M Blum, Oshkosh North HS, Oshkosh, WI
 A 99 12 C Toellner, Oshkosh West HS, Oshkosh, WI
 B 106.5 12 T Smith, Random Lake HS, Random Lake, WI
 A 103.5 11 A White, Sun Prairie SHS, Sun Prairie, WI
 B 103.5 11 S Hariharan, Univ Sch of Milwaukee, Milwaukee, WI
 B 100.5 12 D Schadelwald, Univ Sch of Milwaukee, Milwaukee, WI
 B 100.5 10 A Rofes, Univ Sch of Milwaukee, Milwaukee, WI
 B 114 11 C Grant, Wauwatosa W. HS, Wauwatosa, WI
 B 103.5 12 M Marheine, Wauwatosa W. HS, Wauwatosa, WI
 B 100.5 11 W Gross, Wauwatosa W. HS, Wauwatosa, WI
 A 114 11 X Zhu, West HS, Madison, WI
 A 112.5 11 Z Rosnbrick, West HS, Madison, WI
 A 112.5 12 H Chen, West HS, Madison, WI
 A 105 11 R Henriques, West HS, Madison, WI
 A 105 12 J Balantekin, West HS, Madison, WI
 A 103.5 12 M Theisen, West HS, Wausau, WI
 A 97.5 11 W Oconnell, West HS, Madison, WI
 A 97.5 12 L Rolen, West HS, Wausau, WI
 B 112.5 12 R Kurek, Whitefish Bay HS, Whitefish Bay, WI
 B 105 12 R Christiansen, Whitefish Bay HS, Whitefish Bay, WI
 B 105 10 H Nelson, Whitefish Bay HS, Whitefish Bay, WI
 B 105 12 J Pasch, Whitefish Bay HS, Whitefish Bay, WI
 B 103.5 12 M Mahony, Whitefish Bay HS, Whitefish Bay, WI
 B 102 11 S Janicki, Whitefish Bay HS, Whitefish Bay, WI
 B 102 12 D Jacobson, Whitefish Bay HS, Whitefish Bay, WI
 B 100.5 12 J Leadley, Whitefish Bay HS, Whitefish Bay, WI

REGION 6

ILLINOIS

A 115.5 12 S Nakai, Adlai E Stevenson HS, Lincolnshire, IL
 A 114 11 J Tian, Adlai E Stevenson HS, Lincolnshire, IL
 A 109.5 12 M Deram, Adlai E Stevenson HS, Lincolnshire, IL
 A 103.5 11 W Zhang, Adlai E Stevenson HS, Lincolnshire, IL
 A 103.5 12 J Kim, Adlai E Stevenson HS, Lincolnshire, IL
 A 103.5 11 C Shinaman, Adlai E Stevenson HS, Lincolnshire, IL
 A 103.5 12 T Qiu, Adlai E Stevenson HS, Lincolnshire, IL
 A 103.5 10 C Shin, Adlai E Stevenson HS, Lincolnshire, IL
 A 103.5 12 C Tan, Adlai E Stevenson HS, Lincolnshire, IL
 A 102 11 M Chen, Adlai E Stevenson HS, Lincolnshire, IL
 A 102 11 C Yan, Adlai E Stevenson HS, Lincolnshire, IL
 A 102 12 D Kim, Adlai E Stevenson HS, Lincolnshire, IL
 A 99 11 W Zhang, Adlai E Stevenson HS, Lincolnshire, IL
 A 97.5 10 Z Epstein, Adlai E Stevenson HS, Lincolnshire, IL
 B 106.5 12 M Tigges, Aurora West HS, Aurora, IL
 A 105 12 D Karmarkar, Barrington HS, Barrington, IL
 A 112.5 12 J Thurman, Belleville HS East, Belleville, IL
 A 105 11 J Jones, Belleville HS East, Belleville, IL
 B 118.5 11 R Corey, Benet Academy, Lisle, IL
 B 111 12 B Biagioli, Benet Academy, Lisle, IL
 B 109.5 11 J Cuff, Benet Academy, Lisle, IL
 B 109.5 12 N Severyn, Benet Academy, Lisle, IL
 A 108 12 B Biagioli, Benet Academy, Lisle, IL
 B 106.5 12 M Sobolewski, Benet Academy, Lisle, IL
 A 105 11 A Alongi, Benet Academy, Lisle, IL
 A 100.5 11 J Cuff, Benet Academy, Lisle, IL
 A 100.5 12 L Puetz, Benet Academy, Lisle, IL
 B 100.5 12 J Dierbeck, Benet Academy, Lisle, IL
 A 99 11 R Corey, Benet Academy, Lisle, IL
 A 97.5 12 C Soo, Benet Academy, Lisle, IL
 A 109.5 11 J Powell, Bloomington HS, Bloomington, IL
 B 100.5 12 L Ward, Bond Co Comm Unit 2 HS, Greenville, IL
 A 109.5 12 D Rosenthal, Buffalo Grove HS, Buffalo Grove, IL
 A 97.5 11 D Bulmash, Buffalo Grove HS, Buffalo Grove, IL

Student Honor Roll AMC 12 A&B (United States), Continued

| | | | | | |
|---------|----|--|---------|----|---|
| A 108 | 12 | J Stoccius, Carbondale Comm HS, Carbondale, IL | A 114 | 10 | J Li, IL Math & Sci Acad, Aurora, IL |
| A 102 | 10 | J Chang, Carbondale Comm HS, Carbondale, IL | B 112.5 | 11 | S Ye, IL Math & Sci Acad, Aurora, IL |
| A 100.5 | 12 | T Hellgren, Carbondale Comm HS, Carbondale, IL | A 111 | 12 | K Tao, IL Math & Sci Acad, Aurora, IL |
| A 97.5 | 10 | P Botros, Carbondale Comm HS, Carbondale, IL | A 109.5 | 11 | S Zeng, IL Math & Sci Acad, Aurora, IL |
| B 108 | 11 | R Kahn, Chicagoland Jewish HS, Morton Grove, IL | A 109.5 | 12 | H Chu, IL Math & Sci Acad, Aurora, IL |
| B 103.5 | 11 | S Berkman, Chicagoland Jewish HS, Morton Grove, IL | A 109.5 | 11 | L Chang, IL Math & Sci Acad, Aurora, IL |
| B 100.5 | 11 | Y Kamin, Chicagoland Jewish HS, Morton Grove, IL | A 109.5 | 11 | S Ogilvie, IL Math & Sci Acad, Aurora, IL |
| B 103.5 | 11 | F Zaman, Col Prep Sch-Am, Lombard, IL | A 109.5 | 10 | E Song, IL Math & Sci Acad, Aurora, IL |
| A 103.5 | 12 | A Hubbard, Cornerstone HomeS, Wheaton, IL | A 109.5 | 11 | L Nelsen, IL Math & Sci Acad, Aurora, IL |
| A 112.5 | 12 | B Roehl, Deerfield HS, Deerfield, IL | A 106.5 | 12 | N Pierson, IL Math & Sci Acad, Aurora, IL |
| A 99 | 12 | D Feldman, Deerfield HS, Deerfield, IL | A 106.5 | 10 | B Ray, IL Math & Sci Acad, Aurora, IL |
| A 97.5 | 12 | K Schlax, Deerfield HS, Deerfield, IL | B 106.5 | 12 | C Wang, IL Math & Sci Acad, Aurora, IL |
| A 99 | 10 | A Mack Crane, Downers Grove No.HS, Downers Grove, IL | A 105 | 11 | J Dong, IL Math & Sci Acad, Aurora, IL |
| A 105 | 11 | C Zhu, Downers Grove So. HS, Downers Grove, IL | A 105 | 11 | E Zhao, IL Math & Sci Acad, Aurora, IL |
| A 100.5 | 12 | B Walsh, Downers Grove So. HS, Downers Grove, IL | A 105 | 11 | A Mehta, IL Math & Sci Acad, Aurora, IL |
| A 97.5 | 12 | M Weiss, Downers Grove So. HS, Downers Grove, IL | A 105 | 12 | V Talovikova, IL Math & Sci Acad, Aurora, IL |
| A 102 | 11 | A Fernando, East Leyden HS, Franklin Park, IL | A 103.5 | 12 | H Huang, IL Math & Sci Acad, Aurora, IL |
| A 99 | 11 | C Dickemann, Edwardsville SHS, Edwardsville, IL | A 103.5 | 12 | A Ho, IL Math & Sci Acad, Aurora, IL |
| A 97.5 | 11 | L Svoboda, Edwardsville SHS, Edwardsville, IL | A 103.5 | 10 | S Leng, IL Math & Sci Acad, Aurora, IL |
| B 112.5 | 12 | B Simon, Evanston Twp HS, Evanston, IL | A 103.5 | 12 | S Mirski, IL Math & Sci Acad, Aurora, IL |
| A 111 | 12 | E Damashek, Evanston Twp HS, Evanston, IL | A 102 | 12 | D Nai, IL Math & Sci Acad, Aurora, IL |
| B 109.5 | 12 | B Lunn, Evanston Twp HS, Evanston, IL | A 102 | 11 | S Leung, IL Math & Sci Acad, Aurora, IL |
| B 109.5 | 10 | M Cutroffello, Evanston Twp HS, Evanston, IL | A 102 | 12 | F Zhang, IL Math & Sci Acad, Aurora, IL |
| B 109.5 | 12 | N Rolfes, Evanston Twp HS, Evanston, IL | A 102 | 10 | J Troyka, IL Math & Sci Acad, Aurora, IL |
| B 109.5 | 9 | V Kontsevoi, Evanston Twp HS, Evanston, IL | A 102 | 12 | S Berger, IL Math & Sci Acad, Aurora, IL |
| B 108 | 12 | N Salter, Evanston Twp HS, Evanston, IL | A 102 | 12 | D Kriventsov, IL Math & Sci Acad, Aurora, IL |
| A 105 | 9 | V Kontsevoi, Evanston Twp HS, Evanston, IL | B 102 | 10 | L Delort, IL Math & Sci Acad, Aurora, IL |
| A 105 | 12 | A Waymack, Evanston Twp HS, Evanston, IL | A 100.5 | 11 | B Zhang, IL Math & Sci Acad, Aurora, IL |
| B 105 | 12 | W Grodzicki, Evanston Twp HS, Evanston, IL | A 100.5 | 11 | E Wang, IL Math & Sci Acad, Aurora, IL |
| B 103.5 | 12 | W Blaurock, Evanston Twp HS, Evanston, IL | A 100.5 | 12 | J Lee, IL Math & Sci Acad, Aurora, IL |
| B 102 | 12 | A Day, Evanston Twp HS, Evanston, IL | A 100.5 | 12 | M Vidula, IL Math & Sci Acad, Aurora, IL |
| B 100.5 | 12 | R Rashid, Evanston Twp HS, Evanston, IL | A 100.5 | 11 | D Geiger, IL Math & Sci Acad, Aurora, IL |
| B 100.5 | 12 | A Strandburgpeshk, Evanston Twp HS, Evanston, IL | A 100.5 | 12 | N Xu, IL Math & Sci Acad, Aurora, IL |
| A 97.5 | 10 | G Jacobs, Evanston Twp HS, Evanston, IL | A 100.5 | 11 | K Yang, IL Math & Sci Acad, Aurora, IL |
| A 97.5 | 12 | M Byrd, Evanston Twp HS, Evanston, IL | A 100.5 | 10 | R Gu, IL Math & Sci Acad, Aurora, IL |
| A 97.5 | 11 | A Scheff, Evanston Twp HS, Evanston, IL | B 100.5 | 12 | B Kusuma, IL Math & Sci Acad, Aurora, IL |
| A 108 | 11 | M Wilcox, Fenwick HS, Oak Park, IL | A 99 | 11 | T Evans, IL Math & Sci Acad, Aurora, IL |
| A 105 | 12 | J Mcinerney, Fenwick HS, Oak Park, IL | A 99 | 10 | A Chao, IL Math & Sci Acad, Aurora, IL |
| A 99 | 12 | A Murray, Fenwick HS, Oak Park, IL | A 99 | 12 | C Horn, IL Math & Sci Acad, Aurora, IL |
| A 97.5 | 12 | J Frankenbach, Fenwick HS, Oak Park, IL | A 99 | 10 | B Lee, IL Math & Sci Acad, Aurora, IL |
| A 99 | 11 | T Oconnor, Geneva Comm HS, Geneva, IL | A 99 | 12 | J Damore, IL Math & Sci Acad, Aurora, IL |
| A 108 | 11 | O Toma, Glenbard So. HS, Glen Ellyn, IL | A 97.5 | 11 | J Ding, IL Math & Sci Acad, Aurora, IL |
| A 103.5 | 12 | S Zinnen, Glenbard So. HS, Glen Ellyn, IL | A 97.5 | 10 | A Nelson, IL Math & Sci Acad, Aurora, IL |
| A 100.5 | 11 | R Miller, Glenbard So. HS, Glen Ellyn, IL | A 97.5 | 12 | M Kang, IL Math & Sci Acad, Aurora, IL |
| A 111 | 12 | K Lee, Glenbrook North HS, Northbrook, IL | A 97.5 | 10 | W Zhen, IL Math & Sci Acad, Aurora, IL |
| A 106.5 | 12 | D Lee, Glenbrook North HS, Northbrook, IL | A 108 | 12 | A Gupta, J B Conant HS, Hoffman Estates, IL |
| A 103.5 | 12 | N Renold, Glenbrook North HS, Northbrook, IL | A 114 | 11 | A Schmitz, John Hersey HS, Arlington Hts, IL |
| A 97.5 | 11 | J Yu, Glenbrook North HS, Northbrook, IL | A 100.5 | 12 | D Pfeiffer, John Hersey HS, Arlington Hts, IL |
| B 109.5 | 11 | D Rajchwald, Glenbrook So. HS, Glenview, IL | A 100.5 | 11 | M Wujek, Joliet Cath Acad, Joliet, IL |
| A 100.5 | 11 | J Galanis, Glenbrook So. HS, Glenview, IL | A 103.5 | 11 | C Moews, Lake Forest HS, Lake Forest, IL |
| A 100.5 | 12 | M Shore, Glenbrook So. HS, Glenview, IL | A 102 | 12 | M Dordal, Lake Forest HS, Lake Forest, IL |
| A 97.5 | 11 | M Grzegorzewski, Glenbrook So. HS, Glenview, IL | A 97.5 | 11 | W Haffner, Lake Forest HS, Lake Forest, IL |
| A 106.5 | 12 | S Resnick, Highland Park HS, Highland Park, IL | A 108 | 11 | K Petrucci, Lake Park HS, Roselle, IL |
| A 114 | 11 | K Mori, Hinsdale Ctrl HS, Hinsdale, IL | A 102 | 12 | A Chen, Lake Park HS, Roselle, IL |
| A 103.5 | 12 | X Tian, Hinsdale Ctrl HS, Hinsdale, IL | A 100.5 | 11 | J Katsiroubas, Lake Park HS, Roselle, IL |
| A 103.5 | 11 | M Liu, Hinsdale Ctrl HS, Hinsdale, IL | A 99 | 11 | M Hannigan, Lake Park HS, Roselle, IL |
| A 99 | 12 | T Wright, Hinsdale Ctrl HS, Hinsdale, IL | A 97.5 | 12 | R Lenisa, Lake Park HS, Roselle, IL |
| A 97.5 | 11 | J Shang, Hinsdale Ctrl HS, Hinsdale, IL | A 105 | 12 | D Keeney, Larkin HS, Elgin, IL |
| A 100.5 | 12 | J Liao, Hinsdale South HS, Darien, IL | A 97.5 | 11 | J Rot, Larkin HS, Elgin, IL |
| A 100.5 | 11 | S Liu, Hoffman Estates HS, Hoffman Estates, IL | B 105 | 12 | F Lopez, Latin Sch of Chicago, Chicago, IL |
| A 99 | 11 | C Keller, Hoffman Estates HS, Hoffman Estates, IL | B 102 | 11 | A Chaviano, Latin Sch of Chicago, Chicago, IL |
| A 99 | 12 | A Gill, Hoffman Estates HS, Hoffman Estates, IL | B 100.5 | 12 | N Swift, Latin Sch of Chicago, Chicago, IL |
| B 109.5 | 12 | R Miller, Ida Crown Jewish Acad, Chicago, IL | A 99 | 12 | C Leigh, Lexington HS, Lexington, IL |
| B 118.5 | 12 | K Huang, IL Math & Sci Acad, Aurora, IL | A 115.5 | 12 | K Li, Libertyville HS, Libertyville, IL |
| B 118.5 | 12 | N Dhapodkar, IL Math & Sci Acad, Aurora, IL | A 108 | 12 | C Duff, Libertyville HS, Libertyville, IL |
| B 115.5 | 10 | E Shyu, IL Math & Sci Acad, Aurora, IL | A 108 | 12 | Z Yordy, Libertyville HS, Libertyville, IL |

Student Honor Roll AMC 12 A&B (United States), Continued

| | | | |
|------------|---|------------|---|
| A 106.5 11 | E Jensen, Libertyville HS, Libertyville, IL | A 100.5 12 | V Brajskovic, Naperville North HS, Naperville, IL |
| A 106.5 12 | J Lai, Libertyville HS, Libertyville, IL | B 100.5 10 | A Tarun, Naperville North HS, Naperville, IL |
| A 100.5 11 | E Li, Libertyville HS, Libertyville, IL | B 100.5 11 | X Wang, Naperville North HS, Naperville, IL |
| A 97.5 12 | V Raman, Libertyville HS, Libertyville, IL | A 99 12 | J Merel, Naperville North HS, Naperville, IL |
| A 112.5 12 | N King, Lincoln Park HS, Chicago, IL | A 99 12 | C Sun, Naperville North HS, Naperville, IL |
| A 103.5 12 | M Brandt, Lincoln Park HS, Chicago, IL | A 99 12 | S Braun, Naperville North HS, Naperville, IL |
| A 99 11 | B Isack, Lincoln-Way East HS, Frankfort, IL | A 99 11 | B Leung, Naperville North HS, Naperville, IL |
| A 97.5 12 | G Eisenmann, Lincoln-Way East HS, Frankfort, IL | A 99 12 | T Gongorek, Naperville North HS, Naperville, IL |
| A 112.5 12 | M Stor K, Lyons Twp HS, La Grange, IL | A 99 11 | D Lei, Naperville North HS, Naperville, IL |
| A 99 11 | A Gulik, Lyons Twp HS, La Grange, IL | A 99 10 | J Logan, Naperville North HS, Naperville, IL |
| A 99 12 | E Rehwoald, Lyons Twp HS, La Grange, IL | A 99 10 | D Genser, Naperville North HS, Naperville, IL |
| A 97.5 12 | W Rante, Lyons Twp HS, La Grange, IL | B 118.5 12 | J Wiltshire Gordo, New Trier Twp HS, Winnetka, IL |
| A 102 10 | K Ku, Maine East HS, Park Ridge, IL | B 118.5 11 | J Snyder, New Trier Twp HS, Winnetka, IL |
| A 100.5 10 | P Srisuk, Maine East HS, Park Ridge, IL | B 117 11 | S Bloom, New Trier Twp HS, Winnetka, IL |
| A 108 12 | S Piekos, Maine Twp HS South, Park Ridge, IL | A 114 11 | S Bloom, New Trier Twp HS, Winnetka, IL |
| A 106.5 12 | D Bergren, Maine Twp HS South, Park Ridge, IL | B 114 12 | M Marshall, New Trier Twp HS, Winnetka, IL |
| A 103.5 12 | A Svetlichnaya, Maine Twp HS South, Park Ridge, IL | B 114 11 | G Mehra, New Trier Twp HS, Winnetka, IL |
| A 100.5 12 | B Enders, Maine Twp HS South, Park Ridge, IL | A 112.5 12 | J Thirman, New Trier Twp HS, Winnetka, IL |
| B 108 9 | B Jain, Moline SHS, Moline, IL | B 112.5 11 | A Britt, New Trier Twp HS, Winnetka, IL |
| B 117 8 | K Hu, Naperville Central HS, Naperville, IL | B 111 12 | P Xia, New Trier Twp HS, Winnetka, IL |
| B 109.5 12 | H Wang, Naperville Central HS, Naperville, IL | B 111 12 | J Radcliffe, New Trier Twp HS, Winnetka, IL |
| B 109 10 | A Yang, Naperville Central HS, Naperville, IL | B 111 9 | R Best, New Trier Twp HS, Winnetka, IL |
| A 108.5 11 | S Su, Naperville Central HS, Naperville, IL | A 108 11 | J Ong, New Trier Twp HS, Winnetka, IL |
| B 108 9 | K Rudolph, Naperville Central HS, Naperville, IL | B 108 11 | B Kuklis, New Trier Twp HS, Winnetka, IL |
| A 106.5 12 | R Nunna, Naperville Central HS, Naperville, IL | B 108 12 | J Thirman, New Trier Twp HS, Winnetka, IL |
| B 106.5 10 | I Wu, Naperville Central HS, Naperville, IL | A 105 12 | M Marshall, New Trier Twp HS, Winnetka, IL |
| A 105 11 | Y Ren, Naperville Central HS, Naperville, IL | B 105 11 | D Chun, New Trier Twp HS, Winnetka, IL |
| B 105 12 | T Murphy, Naperville Central HS, Naperville, IL | B 105 12 | Y Kim, New Trier Twp HS, Winnetka, IL |
| A 103.5 12 | J Wunder, Naperville Central HS, Naperville, IL | B 105 11 | E Dragic, New Trier Twp HS, Winnetka, IL |
| B 103.5 11 | R Crowley, Naperville Central HS, Naperville, IL | B 103.5 11 | A Culver, New Trier Twp HS, Winnetka, IL |
| A 100.5 11 | P Hu, Naperville Central HS, Naperville, IL | B 103.5 11 | J Wall, New Trier Twp HS, Winnetka, IL |
| B 100.5 9 | V Chen, Naperville Central HS, Naperville, IL | B 103.5 12 | W Sutter, New Trier Twp HS, Winnetka, IL |
| B 100.5 12 | C Browning, Naperville Central HS, Naperville, IL | B 103.5 12 | D Melnick, New Trier Twp HS, Winnetka, IL |
| A 99 11 | Y Xu, Naperville Central HS, Naperville, IL | A 102 11 | D Chun, New Trier Twp HS, Winnetka, IL |
| A 99 11 | R Crowley, Naperville Central HS, Naperville, IL | B 102 11 | J Ong, New Trier Twp HS, Winnetka, IL |
| A 99 12 | S Manek, Naperville Central HS, Naperville, IL | B 102 10 | I Ho, New Trier Twp HS, Winnetka, IL |
| A 99 12 | T Willems, Naperville Central HS, Naperville, IL | B 102 10 | M Pearlman, New Trier Twp HS, Winnetka, IL |
| A 99 11 | E Moy, Naperville Central HS, Naperville, IL | A 100.5 11 | G Campbell, New Trier Twp HS, Winnetka, IL |
| A 97.5 11 | J Zhang, Naperville Central HS, Naperville, IL | B 100.5 12 | J Wagner, New Trier Twp HS, Winnetka, IL |
| A 97.5 11 | S Li, Naperville Central HS, Naperville, IL | B 100.5 11 | G Campbell, New Trier Twp HS, Winnetka, IL |
| A 97.5 11 | M Brdicka, Naperville Central HS, Naperville, IL | B 100.5 12 | J Peterson, New Trier Twp HS, Winnetka, IL |
| B 121.5 11 | S Shah, Naperville North HS, Naperville, IL | B 100.5 11 | A Pikler, New Trier Twp HS, Winnetka, IL |
| B 117 11 | Y Li, Naperville North HS, Naperville, IL | B 100.5 11 | X Zheng, New Trier Twp HS, Winnetka, IL |
| B 115.5 12 | B Xie, Naperville North HS, Naperville, IL | A 99 11 | A Fink, New Trier Twp HS, Winnetka, IL |
| A 112.5 10 | A Bemanian, Naperville North HS, Naperville, IL | A 97.5 12 | W Sutter, New Trier Twp HS, Winnetka, IL |
| B 112.5 11 | A Tang, Naperville North HS, Naperville, IL | A 97.5 11 | F Steinhorn, New Trier Twp HS, Winnetka, IL |
| B 112.5 10 | S Chung, Naperville North HS, Naperville, IL | A 97.5 11 | B Culver, New Trier Twp HS, Winnetka, IL |
| A 111 10 | R Nayak, Naperville North HS, Naperville, IL | A 97.5 11 | R Sido, New Trier Twp HS, Winnetka, IL |
| A 109.5 12 | M Miller, Naperville North HS, Naperville, IL | A 100.5 12 | J Glaser, Niles North HS, Skokie, IL |
| A 105 12 | M Linshi, Naperville North HS, Naperville, IL | B 117 12 | S Motel, Niles Township W HS, Skokie, IL |
| A 108 11 | P Vemula, Naperville North HS, Naperville, IL | B 102 11 | J Frank, Niles Township W HS, Skokie, IL |
| A 108 12 | J Lin, Naperville North HS, Naperville, IL | B 100.5 11 | C Peters, Niles Township W HS, Skokie, IL |
| A 106.5 11 | S Shah, Naperville North HS, Naperville, IL | B 100.5 11 | K Oconnor, Niles Township W HS, Skokie, IL |
| A 105 12 | R Chandrasekaran, Naperville North HS, Naperville, IL | B 100.5 12 | D Hu, Niles Township W HS, Skokie, IL |
| A 105 12 | L Kottis, Naperville North HS, Naperville, IL | B 100.5 11 | A Soni, Niles Township W HS, Skokie, IL |
| A 105 12 | K Chuang, Naperville North HS, Naperville, IL | B 112.5 11 | H Jaffe, Northside Col Prep HS, Chicago, IL |
| A 103.5 11 | K Qiu, Naperville North HS, Naperville, IL | B 109.5 10 | J Wang, Northside Col Prep HS, Chicago, IL |
| A 103.5 12 | D Fan, Naperville North HS, Naperville, IL | B 103.5 11 | R Tholin, Northside Col Prep HS, Chicago, IL |
| A 103.5 11 | C Wu, Naperville North HS, Naperville, IL | B 103.5 11 | J Mussman, Northside Col Prep HS, Chicago, IL |
| A 103.5 10 | L Pan, Naperville North HS, Naperville, IL | B 100.5 12 | M High, Northside Col Prep HS, Chicago, IL |
| B 103.5 11 | S Hunt, Naperville North HS, Naperville, IL | A 114 12 | G Schalliot, Oak Park/River Forest HS, Oak Park, IL |
| A 102 11 | N Light, Naperville North HS, Naperville, IL | A 112.5 12 | A Soffer, Oak Park/River Forest HS, Oak Park, IL |
| A 102 11 | V Wu, Naperville North HS, Naperville, IL | A 108 10 | K Binder, Oak Park/River Forest HS, Oak Park, IL |
| A 102 10 | S Han, Naperville North HS, Naperville, IL | A 99 12 | T Anderson, Oak Park/River Forest HS, Oak Park, IL |
| A 100.5 12 | M Boone, Naperville North HS, Naperville, IL | A 97.5 11 | S Linder, Oak Park/River Forest HS, Oak Park, IL |
| A 100.5 12 | J Kljaich, Naperville North HS, Naperville, IL | A 97.5 12 | E O'Brien, Oak Park/River Forest HS, Oak Park, IL |

Student Honor Roll AMC 12 A&B (United States), Continued

| | | | | | |
|---------|----|--|---------|----|---|
| A 97.5 | 11 | W Ho, Oak Park/River Forest HS, Oak Park, IL | A 99 | 11 | J Liu, Danville HS, Danville, KY |
| A 100.5 | 11 | S Birner, Palatine HS, Palatine, IL | A 105 | 11 | S Healey, Dupont Manual Mg HS, Louisville, KY |
| A 114 | 11 | I Shelton, Porta HS, Petersburg, IL | A 97.5 | 12 | Y Sun, Dupont Manual Mg HS, Louisville, KY |
| B 100.5 | 11 | J Casady, Quincy SHS, Quincy, IL | B 109.5 | 12 | K Mccarte, Henry Clay HS, Lexington, KY |
| A 99 | 12 | B Diestelmeier, River Ridge HS, Hanover, IL | B 109.5 | 12 | T Hayse, Henry Clay HS, Lexington, KY |
| A 103.5 | 11 | N Harman, Rolling Meadows HS, Rolling Meadows, IL | B 106.5 | 12 | E Peters, Henry Clay HS, Lexington, KY |
| B 105 | 11 | P Scherer, Saint Charles N HS, Saint Charles, IL | B 103.5 | 12 | G Spear, Henry Clay HS, Lexington, KY |
| B 105 | 11 | P Eschenfeldt, Saint Charles N HS, Saint Charles, IL | B 103.5 | 11 | A Moscow, Henry Clay HS, Lexington, KY |
| B 103.5 | 11 | J Difulvio, Saint Charles N HS, Saint Charles, IL | A 103.5 | 12 | A Hutchison, Highlands HS, Ft Thomas, KY |
| B 100.5 | 12 | R Hsu, Saint Charles N HS, Saint Charles, IL | A 111 | 10 | A Brownlow, KY Ctry DS, Louisville, KY |
| B 100.5 | 12 | S Newman, Saint Charles N HS, Saint Charles, IL | A 111 | 10 | A Brownlow, KY Ctry DS, Louisville, KY |
| B 100.5 | 11 | G Giesler, Saint Charles N HS, Saint Charles, IL | A 109.5 | 12 | B Cass, KY Ctry DS, Louisville, KY |
| B 100.5 | 11 | T Anwar, Saint Charles N HS, Saint Charles, IL | A 109.5 | 12 | B Cass, KY Ctry DS, Louisville, KY |
| B 112.5 | 11 | T Say, Sauk Valley Comm Coll, Dixon, IL | A 100.5 | 12 | J Ross, Lafayette SHS, Lexington, KY |
| A 109.5 | 11 | T Say, Sauk Valley Comm Coll, Dixon, IL | B 106.5 | 11 | D Watson, North Laurel HS, London, KY |
| A 99 | 12 | X Cheng, Springfield HS, Springfield, IL | B 114 | 9 | B Fei, Paul Laurence Dunbar HS, Lexington, KY |
| A 106.5 | 11 | W Starshak, St Ignatius Col Prep Sch, Chicago, IL | B 111 | 12 | R Ray, Paul Laurence Dunbar HS, Lexington, KY |
| A 105 | 11 | G Leya, St Ignatius Col Prep Sch, Chicago, IL | B 109.5 | 11 | S Chokshi, Paul Laurence Dunbar HS, Lexington, KY |
| A 103.5 | 12 | G Wrobel, St Ignatius Col Prep Sch, Chicago, IL | B 109.5 | 10 | M Yang, Paul Laurence Dunbar HS, Lexington, KY |
| A 105.5 | 12 | S Ryckbosch, St Ignatius Col Prep Sch, Chicago, IL | B 108 | 12 | Y Wen, Paul Laurence Dunbar HS, Lexington, KY |
| A 108 | 12 | A Chen, Univ Lab HS, Urbana, IL | B 103.5 | 12 | C Zhou, Paul Laurence Dunbar HS, Lexington, KY |
| A 105 | 12 | A Cahill, Univ Lab HS, Urbana, IL | B 102 | 12 | A Chakraborty, Paul Laurence Dunbar HS, Lexington, KY |
| A 103.5 | 12 | B Hymann, Univ Lab HS, Urbana, IL | B 100.5 | 11 | D Parell, Paul Laurence Dunbar HS, Lexington, KY |
| A 100.5 | 12 | T Kalbarczyk, Univ Lab HS, Urbana, IL | B 100.5 | 10 | B Nosarzewski, Paul Laurence Dunbar HS, Lexington, KY |
| A 100.5 | 12 | M Belmont, Univ Lab HS, Urbana, IL | B 105 | 11 | R Paris, Pleasure Ridge Park HS, Louisville, KY |
| A 99 | 12 | Y Pathuri, Univ Lab HS, Urbana, IL | B 102 | 12 | D Thomas, Pleasure Ridge Park HS, Louisville, KY |
| A 97.5 | 12 | A Liang, Univ Lab HS, Urbana, IL | B 103.5 | 11 | A Ahmadi, Rowan Co SHS, Morehead, KY |
| A 97.5 | 12 | D Ito, Univ Lab HS, Urbana, IL | B 114 | 12 | D Sterling, Simon Kenton HS, Independence, KY |
| A 114 | 12 | K Lauderdale, Univ of Chicago Lab HS, Chicago, IL | A 99 | 12 | M Ball, Simon Kenton HS, Independence, KY |
| A 106.5 | 12 | K Sarma, Univ of Chicago Lab HS, Chicago, IL | B 114 | 12 | R Maurer, Trinity HS, Louisville, KY |
| A 103.5 | 12 | A Sugaya, Univ of Chicago Lab HS, Chicago, IL | A 112.5 | 11 | C Link, Trinity HS, Louisville, KY |
| A 102 | 12 | W Diamond, Univ of Chicago Lab HS, Chicago, IL | B 112.5 | 11 | C Link, Trinity HS, Louisville, KY |
| A 100.5 | 12 | S Pu, Univ of Chicago Lab HS, Chicago, IL | | | |
| A 99 | 11 | A Drinfeld, Univ of Chicago Lab HS, Chicago, IL | | | |
| A 115.5 | 11 | W Sun, University HS, Normal, IL | | | |
| A 99 | 11 | J Lee, Vernon Hills HS, Vernon Hills, IL | | | |
| A 103.5 | 10 | C Isoda, Von Steuben Metro Sci Ctr, Chicago, IL | | | |
| B 118.5 | 12 | G Rosby, Walter Payton Col Prep, Chicago, IL | | | |
| A 115.5 | 11 | T Berry, Walter Payton Col Prep, Chicago, IL | | | |
| A 111 | 12 | C Bugajski, Walter Payton Col Prep, Chicago, IL | | | |
| A 109.5 | 12 | L Tanzman, Walter Payton Col Prep, Chicago, IL | | | |
| B 109.5 | 11 | V Sotirov, Walter Payton Col Prep, Chicago, IL | | | |
| B 108 | 10 | A Fishman, Walter Payton Col Prep, Chicago, IL | | | |
| B 105 | 10 | I Jazic, Walter Payton Col Prep, Chicago, IL | | | |
| B 105 | 9 | M Waechter, Walter Payton Col Prep, Chicago, IL | | | |
| A 103.5 | 11 | V Sotirov, Walter Payton Col Prep, Chicago, IL | | | |
| A 103.5 | 10 | A Fishman, Walter Payton Col Prep, Chicago, IL | | | |
| B 103.5 | 12 | P Silberman, Walter Payton Col Prep, Chicago, IL | | | |
| B 102 | 11 | R Cholst, Walter Payton Col Prep, Chicago, IL | | | |
| A 97.5 | 11 | R Cholst, Walter Payton Col Prep, Chicago, IL | | | |
| A 106.5 | 10 | W Shull, Washington Comm HS, Washington, IL | | | |
| A 102 | 12 | N Bridle, Wheaton North HS, Wheaton, IL | | | |
| A 97.5 | 11 | S Krc, Wheaton North HS, Wheaton, IL | | | |
| A 114 | 11 | S Wachspress, Whitney M Young Mg HS, Chicago, IL | | | |
| A 109.5 | 11 | S Yu, Whitney M Young Mg HS, Chicago, IL | | | |
| A 105 | 12 | T Wagener, Whitney M Young Mg HS, Chicago, IL | | | |
| A 100.5 | 12 | P Frenzer, Whitney M Young Mg HS, Chicago, IL | | | |
| A 100.5 | 12 | H Van Besien, Whitney M Young Mg HS, Chicago, IL | | | |
| A 97.5 | 12 | A Toth, Willowbrook HS, Villa Park, IL | | | |
| A 100.5 | 11 | A Clarke, York HS, Elmhurst, IL | | | |
| A 100.5 | 12 | K Nishimura, York HS, Elmhurst, IL | | | |
| A 100.5 | 12 | T Lampo, York HS, Elmhurst, IL | | | |
| A 97.5 | 11 | J Latimer, York HS, Elmhurst, IL | | | |

KENTUCKY

| | | | | | |
|-------|----|------------------------------------|------|----|----------------------------------|
| A 114 | 12 | W Snapp, Danville HS, Danville, KY | A 99 | 11 | J Liu, Danville HS, Danville, KY |
|-------|----|------------------------------------|------|----|----------------------------------|

MISSOURI

| | | | | | |
|---------|----|--|---------|----|---|
| B 100.5 | 12 | J Davidson, Blue Springs S. HS, Blue Springs, MO | A 99 | 11 | J Liu, Danville HS, Danville, KY |
| B 112.5 | 11 | S Glowski, Brentwood HS, St Louis, MO | A 105 | 11 | S Healey, Dupont Manual Mg HS, Louisville, KY |
| A 114 | 12 | B Klingensmith, Central HS, St Joseph, MO | A 97.5 | 12 | Y Sun, Dupont Manual Mg HS, Louisville, KY |
| A 103.5 | 10 | M Su, Clayton HS, Clayton, MO | B 109.5 | 12 | K Mccarte, Henry Clay HS, Lexington, KY |
| A 103.5 | 12 | J An, Clayton HS, Clayton, MO | B 109.5 | 12 | T Hayse, Henry Clay HS, Lexington, KY |
| A 103.5 | 12 | Y Huang, Clayton HS, Clayton, MO | B 106.5 | 12 | E Peters, Henry Clay HS, Lexington, KY |
| A 100.5 | 11 | H Virgin Downey, Clayton HS, Clayton, MO | B 103.5 | 12 | G Spear, Henry Clay HS, Lexington, KY |
| A 99 | 12 | R Mccibbon, Clayton HS, Clayton, MO | B 103.5 | 11 | A Moscow, Henry Clay HS, Lexington, KY |
| B 121.5 | 11 | D Ni, Columbia-Rock Bridge SHS, Columbia, MO | A 103.5 | 12 | A Hutchison, Highlands HS, Ft Thomas, KY |
| B 117 | 11 | Y Ma, Columbia-Rock Bridge SHS, Columbia, MO | A 111 | 10 | A Brownlow, KY Ctry DS, Louisville, KY |
| B 109.5 | 11 | J Liang, Columbia-Rock Bridge SHS, Columbia, MO | A 111 | 10 | A Brownlow, KY Ctry DS, Louisville, KY |
| B 106.5 | 12 | J Garton, Columbia-Rock Bridge SHS, Columbia, MO | A 109.5 | 12 | B Cass, KY Ctry DS, Louisville, KY |
| B 103.5 | 11 | S Abdul Kafi, Columbia-Rock Bridge SHS, Columbia, MO | A 109.5 | 12 | B Cass, KY Ctry DS, Louisville, KY |
| B 100.5 | 12 | Y Doh, Columbia-Rock Bridge SHS, Columbia, MO | A 100.5 | 12 | J Ross, Lafayette SHS, Lexington, KY |
| B 117 | 10 | A Cutkosky, David H Hickman HS, Columbia, MO | B 106.5 | 11 | D Watson, North Laurel HS, London, KY |
| B 115.5 | 10 | J Hwang, David H Hickman HS, Columbia, MO | B 114 | 9 | B Fei, Paul Laurence Dunbar HS, Lexington, KY |
| B 105 | 11 | A Mitrea, David H Hickman HS, Columbia, MO | B 111 | 12 | R Ray, Paul Laurence Dunbar HS, Lexington, KY |
| B 100.5 | 12 | W Wright, David H Hickman HS, Columbia, MO | B 109.5 | 11 | S Chokshi, Paul Laurence Dunbar HS, Lexington, KY |
| B 100.5 | 11 | L Fan, David H Hickman HS, Columbia, MO | B 109.5 | 10 | M Yang, Paul Laurence Dunbar HS, Lexington, KY |
| B 100.5 | 10 | G Pai, David H Hickman HS, Columbia, MO | B 108 | 12 | Y Wen, Paul Laurence Dunbar HS, Lexington, KY |
| B 105 | 12 | A Kelley, Helias HS, Jefferson City, MO | B 103.5 | 12 | C Zhou, Paul Laurence Dunbar HS, Lexington, KY |
| A 109.5 | 11 | J Lim, John Burroughs Sch, Saint Louis, MO | B 102 | 12 | A Chakraborty, Paul Laurence Dunbar HS, Lexington, KY |
| A 102 | 11 | W Bush, John Burroughs Sch, Saint Louis, MO | B 100.5 | 11 | D Parell, Paul Laurence Dunbar HS, Lexington, KY |
| A 102 | 12 | A Pai, John Burroughs Sch, Saint Louis, MO | B 100.5 | 10 | B Nosarzewski, Paul Laurence Dunbar HS, Lexington, KY |
| A 103.5 | 12 | A Becker, Kirkwood SHS, Kirkwood, MO | B 105 | 11 | R Paris, Pleasure Ridge Park HS, Louisville, KY |
| B 117 | 10 | J Chen, Ladue Horton Watkins HS, St Louis, MO | B 102 | 12 | D Thomas, Pleasure Ridge Park HS, Louisville, KY |
| B 112.5 | 11 | T Lite, Ladue Horton Watkins HS, St Louis, MO | B 103.5 | 11 | A Ahmadi, Rowan Co SHS, Morehead, KY |
| B 108 | 11 | Q Xu, Ladue Horton Watkins HS, St Louis, MO | B 114 | 12 | D Sterling, Simon Kenton HS, Independence, KY |
| A 106.5 | 11 | T Lite, Ladue Horton Watkins HS, St Louis, MO | A 99 | 12 | M Ball, Simon Kenton HS, Independence, KY |
| B 100.5 | 11 | D Estep, Ladue Horton Watkins HS, St Louis, MO | B 114 | 12 | R Maurer, Trinity HS, Louisville, KY |
| A 108 | 12 | C Bernhard, Lees Summit West HS, Lees Summit, MO | A 112.5 | 11 | C Link, Trinity HS, Louisville, KY |
| A 100.5 | 12 | C Fairchild, Lees Summit West HS, Lees Summit, MO | B 112.5 | 11 | C Link, Trinity HS, Louisville, KY |

Student Honor Roll AMC 12 A&B (United States), Continued

| | | | | | |
|---------|----|---|---------|----|---|
| A 106.5 | 11 | A Hope, Lindbergh HS, St Louis, MO | B 112.5 | 12 | W Yeung, Memphis Univ Sch, Memphis, TN |
| A 97.5 | 11 | V Srivastava, Lindbergh HS, St Louis, MO | B 109.5 | 12 | B Tyler, Memphis Univ Sch, Memphis, TN |
| B 115.5 | 9 | G Yu, Lindenwood Univ, St Charles, MO | B 103.5 | 11 | J Montgomery, Memphis Univ Sch, Memphis, TN |
| A 102 | 11 | Jain, MICDS, Saint Louis, MO | A 102 | 12 | W Yeung, Memphis Univ Sch, Memphis, TN |
| B 118.5 | 12 | B Passer, MO Acad Sci Math Comp, Maryville, MO | B 100.5 | 12 | W Mallory, Memphis Univ Sch, Memphis, TN |
| B 115.5 | 11 | C Burkhardt, MO Acad Sci Math Comp, Maryville, MO | A 99 | 12 | S Counce, Memphis Univ Sch, Memphis, TN |
| A 105 | 11 | C Burkhardt, MO Acad Sci Math Comp, Maryville, MO | A 99 | 11 | S Edwards, Memphis Univ Sch, Memphis, TN |
| B 100.5 | 11 | J Schmelzer, MO Acad Sci Math Comp, Maryville, MO | A 97.5 | 12 | A Jehl, Memphis Univ Sch, Memphis, TN |
| A 105 | 10 | D Smythe, Ozark HS, Ozark, MO | A 108 | 12 | J Lundy, Mtgomery Bell Acad, Nashville, TN |
| A 105 | 12 | A Swift, Ozark HS, Ozark, MO | A 100.5 | 12 | G Davis, Mtgomery Bell Acad, Nashville, TN |
| A 109.5 | 12 | R Wang, Parkway Central HS, Chesterfield, MO | A 114 | 9 | X Liu, Oak Ridge HS, Oak Ridge, TN |
| A 108 | 11 | A Liu, Parkway Central HS, Chesterfield, MO | A 102 | 10 | K Xue, Oak Ridge HS, Oak Ridge, TN |
| A 105 | 12 | M Wolfson, Parkway Central HS, Chesterfield, MO | A 102 | 11 | L Smith, Oak Ridge HS, Oak Ridge, TN |
| A 102 | 11 | A George, Parkway Central HS, Chesterfield, MO | A 100.5 | 12 | J Cooper, Oak Ridge HS, Oak Ridge, TN |
| A 100.5 | 12 | J Cahill, Parkway Central HS, Chesterfield, MO | A 100.5 | 8 | Y Jain, Oak Ridge HS, Oak Ridge, TN |
| A 97.5 | 12 | S Gu, Parkway Central HS, Chesterfield, MO | A 99 | 11 | S Mandry, Oak Ridge HS, Oak Ridge, TN |
| A 97.5 | 11 | D Levary, Parkway Central HS, Chesterfield, MO | A 97.5 | 12 | J Nicholas, Oak Ridge HS, Oak Ridge, TN |
| A 99 | 11 | P Vachharajani, Parkway North HS, Creve Coeur, MO | B 100.5 | 12 | G Snoeyenbos, Ravenwood HS, Brentwood, TN |
| A 97.5 | 12 | W Musgrave, Parkway North HS, Creve Coeur, MO | B 100.5 | 12 | G Mohan, Ravenwood HS, Brentwood, TN |
| B 109.5 | 12 | P Wang, Parkway South HS, Manchester, MO | A 97.5 | 12 | M Sights, St Marys Episl Sch, Memphis, TN |
| A 115.5 | 12 | S Ma, Parkway West HS, Ballwin, MO | B 109.5 | 12 | Y Fan, Tennessee Tech Univ, Cookeville, TN |
| A 108 | 12 | N Hultgren, Parkway West HS, Ballwin, MO | A 99 | 9 | L Dowling, Univ Sch of Jackson, Jackson, TN |
| A 100.5 | 12 | A Schneider, Parkway West HS, Ballwin, MO | A 100.5 | 12 | N Allen, Univ Sch of Nashville, Nashville, TN |
| B 112.5 | 12 | D Lee, Pembroke Hill Sch, Kansas City, MO | A 97.5 | 12 | D Haas, Univ Sch of Nashville, Nashville, TN |
| B 106.5 | 11 | R Wright, Pembroke Hill Sch, Kansas City, MO | B 112.5 | 12 | J Rotondo, West HS, Knoxville, TN |
| B 103.5 | 12 | R Gibbons, Pembroke Hill Sch, Kansas City, MO | B 100.5 | 11 | T Michaels, West HS, Knoxville, TN |
| B 100.5 | 11 | J Smith, Pembroke Hill Sch, Kansas City, MO | B 118.5 | 10 | Z Wu, White Station HS, Memphis, TN |
| B 100.5 | 11 | N Khromouchkine, Pembroke Hill Sch, Kansas City, MO | B 118.5 | 11 | T Wu, White Station HS, Memphis, TN |
| A 106.5 | 11 | J Hardin, Rockwood Sch Dist, Chesterfield, MO | B 115.5 | 11 | J Song, White Station HS, Memphis, TN |
| A 100.5 | 11 | W Bonfiglio, Rockwood Sch Dist, Chesterfield, MO | B 115.5 | 12 | S Hu, White Station HS, Memphis, TN |
| A 99 | 12 | D Kim, Rockwood Sch Dist, Chesterfield, MO | A 114 | 12 | S Hu, White Station HS, Memphis, TN |
| A 112.5 | 12 | Y Huang, Rolla HS, Rolla, MO | A 112.5 | 11 | J Song, White Station HS, Memphis, TN |
| A 97.5 | 11 | S Acar, Rolla HS, Rolla, MO | B 111 | 11 | S Pan, White Station HS, Memphis, TN |
| A 97.5 | 12 | E Wiegers, Springfield Cath HS, Springfield, MO | A 109.5 | 10 | Z Wu, White Station HS, Memphis, TN |
| A 97.5 | 12 | J Avery, St Louis Priory Sch, Saint Louis, MO | B 109.5 | 12 | X Rong, White Station HS, Memphis, TN |
| A 109.5 | 11 | S Schumacher, St Louis Univ HS, St Louis, MO | B 109.5 | 12 | L Qu, White Station HS, Memphis, TN |
| A 108 | 10 | D Lin, St Louis Univ HS, St Louis, MO | B 108 | 12 | K Douglass, White Station HS, Memphis, TN |
| A 106.5 | 12 | M Manary, St Louis Univ HS, St Louis, MO | B 108 | 11 | C Zhang, White Station HS, Memphis, TN |
| A 100.5 | 11 | A Zack, St Louis Univ HS, St Louis, MO | B 108 | 10 | T Clarke, White Station HS, Memphis, TN |
| B 102 | 12 | M Polovich, Westminster Chr Acad, Saint Louis, MO | B 106.5 | 11 | C Campbell, White Station HS, Memphis, TN |
| B 100.5 | 11 | I Ferguson, Whitfield School, St Louis, MO | B 105 | 12 | W Henry, White Station HS, Memphis, TN |

TENNESSEE

| | | |
|---------|----|---|
| A 108 | 11 | A Fleissner, Baylor School, Chattanooga, TN |
| A 103.5 | 12 | P Deshmukh, Baylor School, Chattanooga, TN |
| A 100.5 | 12 | J Murphy, Baylor School, Chattanooga, TN |
| A 105.5 | 12 | C Wallace, Baylor School, Chattanooga, TN |
| A 99 | 12 | R Manning, Baylor School, Chattanooga, TN |
| A 97.5 | 12 | P Adams, Bearden HS, Knoxville, TN |
| B 105 | 12 | N Abdurehman, Cordova HS, Cordova, TN |
| B 103.5 | 11 | A Rollins, Dickson Co HS, Dickson, TN |
| B 100.5 | 11 | S Dukart, Dobyns Bennett HS, Kingsport, TN |
| B 100.5 | 11 | C Jack, Dobyns Bennett HS, Kingsport, TN |
| B 105 | 12 | K Gibson, Girls Prep Sch, Chattanooga, TN |
| B 105 | 12 | A Hill, Girls Prep Sch, Chattanooga, TN |
| A 99 | 12 | A Hill, Girls Prep Sch, Chattanooga, TN |
| A 99 | 12 | C Peng, Hume Fogg Acad HS, Nashville, TN |
| B 109.5 | 11 | D Simons, Martin Luther King Hlth Mg, Nashville, TN |
| A 105 | 13 | S Raju, Martin Luther King Hlth Mg, Nashville, TN |
| B 105 | 12 | S Raju, Martin Luther King Hlth Mg, Nashville, TN |
| A 103.5 | 12 | E Park, Martin Luther King Hlth Mg, Nashville, TN |
| B 103.5 | 12 | I Huda, Martin Luther King Hlth Mg, Nashville, TN |
| A 97.5 | 12 | I Huda, Martin Luther King Hlth Mg, Nashville, TN |
| A 112.5 | 12 | W Pickering, McCallie School, Chattanooga, TN |
| A 112.5 | 12 | C Eby, McCallie School, Chattanooga, TN |
| A 99 | 11 | S Ramey, McCallie School, Chattanooga, TN |

REGION 7

LOUISIANA

| | | |
|---------|----|--|
| A 108 | 11 | A Madani, Baton Rouge Mg HS, Baton Rouge, LA |
| A 103.5 | 12 | D Lax, Baton Rouge Mg HS, Baton Rouge, LA |
| A 103.5 | 11 | G Jindal, Baton Rouge Mg HS, Baton Rouge, LA |
| A 97.5 | 12 | Z Kong, Baton Rouge Mg HS, Baton Rouge, LA |
| A 100.5 | 12 | Y Peng, Benjamin Franklin HS, New Orleans, LA |
| A 99 | 11 | C Sam, Benjamin Franklin HS, New Orleans, LA |
| B 109.5 | 11 | E Szentirmai, Caddo Parish Mg HS, Shreveport, LA |
| B 108 | 11 | B Ellzey, Caddo Parish Mg HS, Shreveport, LA |
| B 108 | 11 | P Zhang, Caddo Parish Mg HS, Shreveport, LA |
| B 103.5 | 11 | A Mijalis, Caddo Parish Mg HS, Shreveport, LA |
| A 100.5 | 12 | S Dai, Cedar Creek School, Ruston, LA |
| A 99 | 12 | J Rountree, Cedar Creek School, Ruston, LA |
| A 103.5 | 11 | E Simon, Epis Sch of Acadiana, Broussard, LA |
| A 100.5 | 11 | S Mao, Epis Sch of Acadiana, Broussard, LA |
| A 105 | 12 | J Sackett, Grace King HS, Metairie, LA |
| A 105 | 12 | S Majid, Grace King HS, Metairie, LA |
| A 100.5 | 12 | M Noor, Grace King HS, Metairie, LA |
| A 99 | 11 | M Levy, Jesuit HS, New Orleans, LA |

Student Honor Roll AMC 12 A&B (United States), Continued

A 97.5 12 M Pasha, Jesuit HS, New Orleans, LA
 A 100.5 12 O Mysore, LA Sch Math Sci Arts, Natchitoches, LA
 A 99 12 W Clark, LA Sch Math Sci Arts, Natchitoches, LA
 A 97.5 12 L Wang, LA Sch Math Sci Arts, Natchitoches, LA
 B 109.5 12 P Thayer, Univ of Louisiana-Lafayette, Lafayette, LA

MISSISSIPPI

B 112.5 10 Q Wang, Clinton HS, Clinton, MS
 B 117 S Beck, Jackson Prep Sch, Jackson, MS
 A 114 10 W Zhang, Jackson Prep Sch, Jackson, MS
 B 109.5 10 W Zhang, Jackson Prep Sch, Jackson, MS
 A 103.5 10 J Moffat, Jackson Prep Sch, Jackson, MS
 A 99 11 C Lewis, Jackson Prep Sch, Jackson, MS
 B 100.5 12 S Hong, Magnolia Heights Sch, Senatobia, MS
 A 112.5 12 W Panlener, MS Sch Math/Sci, Columbus, MS
 A 100.5 10 Y Ding, Oak Grove HS, Hattiesburg, MS
 B 114 11 J Ying, Oxford HS, Oxford, MS
 A 102 12 J McClain, St Joseph Cath Sch, Madison, MS

TEXAS

B 120 12 P Gustafson, A & M Cons. HS, College Station, TX
 A 115.5 7 K Li, A & M Cons. HS, College Station, TX
 A 115.5 12 P Gustafson, A & M Cons. HS, College Station, TX
 B 109.5 12 S Lau, A & M Cons. HS, College Station, TX
 B 108 12 D Popov, A & M Cons. HS, College Station, TX
 A 103.5 12 B Liu, A & M Cons. HS, College Station, TX
 A 100.5 11 C Schulze, A & M Cons. HS, College Station, TX
 A 97.5 R Calvin, A & M Cons. HS, College Station, TX
 A 97.5 11 W Chapkin, A & M Cons. HS, College Station, TX
 B 105 11 T Pedersen, Alamo Heights HS, San Antonio, TX
 A 103.5 12 W Thompson, Alamo Heights HS, San Antonio, TX
 A 100.5 12 B Hoover, Alamo Heights HS, San Antonio, TX
 B 100.5 11 R Hardy, Alamo Heights HS, San Antonio, TX
 A 99 12 S Seidel, Alamo Heights HS, San Antonio, TX
 A 97.5 12 J Bailey, Alamo Heights HS, San Antonio, TX
 B 102 12 H Chen, Alief Taylor HS, Houston, TX
 B 109.5 10 M Ge, All Svs Epis Sch, Fort Worth, TX
 B 114 11 A Castillo, Alvin HS, Alvin, TX
 B 106.5 12 A Khan, Alvin HS, Alvin, TX
 B 100.5 11 E Windsor, Alvin HS, Alvin, TX
 B 100.5 10 J Allencherril, Alvin HS, Alvin, TX
 B 100.5 9 M Lindberg, Austin Area HomeS, Austin, TX
 A 114 7 K Tian, Austin Rainbow Acad, Austin, TX
 A 99 12 Z Goldman, Awty Int'l School, Houston, TX
 A 97.5 11 D Parker, Awty Int'l School, Houston, TX
 B 117 12 M Nock, Bellaire SHS, Bellaire, TX
 B 112.5 12 J Chang, Bellaire SHS, Bellaire, TX
 B 106.5 12 N Bennett, Bellaire SHS, Bellaire, TX
 B 105 11 C Fan, Bellaire SHS, Bellaire, TX
 B 103.5 12 D Lin, Bellaire SHS, Bellaire, TX
 B 112.5 12 C Jackman, Bp Thomas K Gorman MS/HS, Tyler, TX
 B 109.5 12 A Qi, Centennial HS, Frisco, TX
 A 112.5 10 J Levitt, Cistercian Prep Sch, Irving, TX
 A 109.5 11 D Carrington, Cistercian Prep Sch, Irving, TX
 A 108 11 J Squiers, Cistercian Prep Sch, Irving, TX
 A 103.5 10 W Schleier, Cistercian Prep Sch, Irving, TX
 B 103.5 9 C McGrath, Cistercian Prep Sch, Irving, TX
 A 100.5 11 T Sandy, Cistercian Prep Sch, Irving, TX
 A 100.5 9 D Newcomb, Cistercian Prep Sch, Irving, TX
 A 99 11 J Kim, Clear Creek HS, League City, TX
 A 112.5 12 H Zhang, Clear Lake HS, Houston, TX
 A 102 11 S Bowen, Clear Lake HS, Houston, TX
 B 120 10 G Dhar, Clements HS, Sugar Land, TX
 B 118.5 10 D Mou, Clements HS, Sugar Land, TX
 B 118.5 9 A Chen, Clements HS, Sugar Land, TX
 B 117 9 J Chan, Clements HS, Sugar Land, TX
 B 112.5 10 H Zhang, Clements HS, Sugar Land, TX

A 111 11 S Chan, Clements HS, Sugar Land, TX
 B 111 11 J Zhang, Clements HS, Sugar Land, TX
 B 111 12 A Ranjbar, Clements HS, Sugar Land, TX
 A 109.5 12 T Malone, Clements HS, Sugar Land, TX
 A 109.5 11 K Hu, Clements HS, Sugar Land, TX
 B 108 10 A Chang, Clements HS, Sugar Land, TX
 A 105 11 S Grover, Clements HS, Sugar Land, TX
 B 105 9 C Leung, Clements HS, Sugar Land, TX
 B 105 11 S Fonseca, Clements HS, Sugar Land, TX
 B 105 9 V Yang, Clements HS, Sugar Land, TX
 A 103.5 10 I Davdydchev, Clements HS, Sugar Land, TX
 B 102 12 S Wei, Clements HS, Sugar Land, TX
 A 100.5 12 S Simmons, Clements HS, Sugar Land, TX
 B 100.5 9 A Pan, Clements HS, Sugar Land, TX
 B 100.5 11 S Grover, Clements HS, Sugar Land, TX
 B 100.5 11 A Ramachandran, Clements HS, Sugar Land, TX
 B 100.5 9 Z Li, Clements HS, Sugar Land, TX
 A 99 11 A Ramachandran, Clements HS, Sugar Land, TX
 A 97.5 12 S Wei, Clements HS, Sugar Land, TX
 B 105 11 T Koshy, Coppell HS, Coppell, TX
 B 100.5 8 M Bhattatiry, Coppell HS, Coppell, TX
 B 100.5 9 A Chiu, Coppell HS, Coppell, TX
 A 100.5 10 Y Juan, Cypress Creek HS, Houston, TX
 A 100.5 12 D Eaton, Cypress Creek HS, Houston, TX
 A 100.5 11 J Jerry, Cypress Creek HS, Houston, TX
 B 111 11 S Patel, Cypress Falls HS, Houston, TX
 B 109.5 11 L Austin, Cypress Falls HS, Houston, TX
 B 103.5 12 J Nguyen, Cypress Falls HS, Houston, TX
 A 102 11 S Patel, Cypress Falls HS, Houston, TX
 B 102 11 A Som, Cypress Falls HS, Houston, TX
 B 100.5 12 A Maldonado, Cypress Falls HS, Houston, TX
 B 109.5 8 A Mcgowen, Doerre IS, Klein, TX
 B 103.5 8 S Nagarajan, Doerre IS, Klein, TX
 B 117 11 J Carpenter, Douglas MacArthur HS, San Antonio, TX
 A 100.5 12 Z Ward, Dripping Springs HS, Dripping Springs, TX
 A 100.5 11 D Powell, Dripping Springs HS, Dripping Springs, TX
 B 114 12 V Juloori, Dulles HS, Sugar Land, TX
 B 111 10 K Lam, Dulles HS, Sugar Land, TX
 A 108 12 S Sonwalkar, Dulles HS, Sugar Land, TX
 A 108 12 V Juloori, Dulles HS, Sugar Land, TX
 B 105 12 I Nandi, Dulles HS, Sugar Land, TX
 B 103.5 12 S Sonwalkar, Dulles HS, Sugar Land, TX
 A 100.5 11 D Ngai, Dulles HS, Sugar Land, TX
 B 100.5 11 P Chou, Dulles HS, Sugar Land, TX
 B 100.5 10 R Ngo, Dulles HS, Sugar Land, TX
 B 100.5 11 N Pereira, Dulles HS, Sugar Land, TX
 B 100.5 11 C Chan, Dulles HS, Sugar Land, TX
 A 97.5 11 P Chou, Dulles HS, Sugar Land, TX
 A 114 11 H Tang, Elkins HS, Missouri City, TX
 A 97.5 12 M Enthoven, Epis Sch of Dallas, Dallas, TX
 A 111 11 A Acker, Flour Bluff HS, Corpus Christi, TX
 B 114 11 Park, Flower Mound HS, Flower Mound, TX
 A 109.5 11 J Angel, Flower Mound HS, Flower Mound, TX
 B 108 11 J Angel, Flower Mound HS, Flower Mound, TX
 B 106.5 11 Y Park, Flower Mound HS, Flower Mound, TX
 B 100.5 12 D Grenwelge, Fredericksburg HS, Fredericksburg, TX
 A 105 12 C Wolff, Friendswood HS, Friendswood, TX
 B 111 11 D Bell, Georgetown HS, Georgetown, TX
 A 106.5 11 D Bell, Georgetown HS, Georgetown, TX
 A 100.5 11 E Russell, Georgetown HS, Georgetown, TX
 A 100.5 12 A Hooser, Georgetown HS, Georgetown, TX
 B 100.5 12 A Hooser, Georgetown HS, Georgetown, TX
 B 100.5 11 E Russell, Georgetown HS, Georgetown, TX
 B 100.5 11 M Brownlow, Georgetown HS, Georgetown, TX
 B 100.5 11 E Martin, Georgetown HS, Georgetown, TX
 A 99 11 E Martin, Georgetown HS, Georgetown, TX

Student Honor Roll AMC 12 A&B (United States), Continued

| | | | |
|------------|--|------------|---|
| B 100.5 12 | R Su, Grapevine HS, Grapevine, TX | A 109.5 10 | H Chen, North Hills School, Irving, TX |
| A 115.5 10 | S Deshpande, Greenhill School, Addison, TX | B 100.5 9 | M Huang, North Hills School, Irving, TX |
| A 114 11 | Z Galant, Greenhill School, Addison, TX | B 100.5 9 | A Kasilingam, North Hills School, Irving, TX |
| A 92 11 | B Reid, Hendrickson HS, Pflugerville, TX | B 100.5 10 | K Suri, North Hills School, Irving, TX |
| B 121.5 12 | P Kothari, Hightower HS, Missouri City, TX | A 108 12 | Y Yao, Northside Health Careers HS, San Antonio, TX |
| A 97.5 11 | T Le, Hirschi HS, Wichita Falls, TX | A 108 11 | M Fitzpatrick, Northside Health Careers HS, San Antonio, TX |
| B 100.5 10 | Y Lee, Incarnate Word HS, San Antonio, TX | A 102 11 | N Barnes, Northside Health Careers HS, San Antonio, TX |
| B 117 10 | C Chen, Jasper HS, Plano, TX | A 115.5 12 | K Jenks, Oak Ridge HS, Conroe, TX |
| B 114 9 | D Huang, Jasper HS, Plano, TX | A 100.5 12 | C Fisher, Oak Ridge HS, Conroe, TX |
| B 112.5 9 | R Dewey, Jasper HS, Plano, TX | B 114 12 | S McGill, Oakridge School, Arlington, TX |
| B 108 10 | J Tang, Jasper HS, Plano, TX | A 100.5 11 | B Orth, Oakridge School, Arlington, TX |
| B 105 9 | A Xiao, Jasper HS, Plano, TX | A 109.5 11 | L Zhao, Options in Educ HS, McAllen, TX |
| B 105 9 | S Yang, Jasper HS, Plano, TX | A 103.5 11 | R Patterson, Paschal HS, Fort Worth, TX |
| B 103.5 9 | J Chang, Jasper HS, Plano, TX | A 99 12 | E Wang, Pearce HS, Richardson, TX |
| B 100.5 9 | X Ye, Jasper HS, Plano, TX | A 99 11 | E Kawalsky, Pearce HS, Richardson, TX |
| A 106.5 10 | C Wu, Jersey Village HS, Houston, TX | A 114 11 | H Xiong, Pearland HS, Pearland, TX |
| A 99 10 | T Li, Jersey Village HS, Houston, TX | A 105 11 | M Zhu, Pearland HS, Pearland, TX |
| A 99 12 | B Dutcher, Jersey Village HS, Houston, TX | A 100.5 12 | W Boettcher, Pearland HS, Pearland, TX |
| A 99 11 | Y Li, Jesuit Col Prep Sch, Dallas, TX | A 100.5 11 | C Chung, Pearland HS, Pearland, TX |
| B 112.5 12 | A Valderrama, John Cooper Sch, The Woodlands, TX | A 99 11 | E Wu, Pearland HS, Pearland, TX |
| B 106.5 12 | S Sharif, John Cooper Sch, The Woodlands, TX | B 100.5 12 | A Atkinson, Performing & Visual Arts, Houston, TX |
| B 102 12 | Z Ullah, John Cooper Sch, The Woodlands, TX | B 100.5 11 | L Smith, Performing & Visual Arts, Houston, TX |
| B 120 12 | R Newton, Johnson HS, Austin, TX | B 103.5 12 | C Haines, Plano East SHS, Plano, TX |
| B 118.5 12 | A Ponebshek, Johnson HS, Austin, TX | A 99 12 | B Terry, Plano East SHS, Plano, TX |
| B 111 11 | A Bayer, Johnson HS, Austin, TX | A 99 12 | R Shah, Plano East SHS, Plano, TX |
| B 109.5 11 | T Einav, Johnson HS, Austin, TX | A 97.5 12 | S Venkateswaran, Plano East SHS, Plano, TX |
| B 109.5 12 | R Sinha, Johnson HS, Austin, TX | A 99 12 | S Zhou, Plano HS, Plano, TX |
| B 108 11 | E Chen, Johnson HS, Austin, TX | A 97.5 11 | A Huang, Plano HS, Plano, TX |
| B 103.5 9 | J Lai, Johnson HS, Austin, TX | A 106.5 10 | W Harrel, Saint John's School, Houston, TX |
| B 102 11 | T Smith, Johnson HS, Austin, TX | A 105 11 | M Connor, Saint John's School, Houston, TX |
| B 100.5 12 | A Klotz, Johnson HS, Austin, TX | A 105 12 | C Jordan, Saint John's School, Houston, TX |
| B 100.5 11 | J Desanto, Johnson HS, Austin, TX | A 100.5 11 | E Winograd, Saint John's School, Houston, TX |
| B 100.5 11 | M Pruett, Johnson HS, Austin, TX | A 100.5 11 | T Johnson, Saint John's School, Houston, TX |
| B 100.5 11 | N Ghosh, Johnson HS, Austin, TX | A 97.5 12 | P Ha, Saint John's School, Houston, TX |
| B 100.5 11 | C Liu, Johnson HS, Austin, TX | B 117 11 | L Zhang, Sandra Day O'Connor HS, Helotes, TX |
| A 99 8 | C Yoon, Kealing MS, Austin, TX | A 115.5 12 | N Swaney, Sandra Day O'Connor HS, Helotes, TX |
| A 99 6 | A Sadun, Kealing MS, Austin, TX | B 114 12 | P Leixi, Sandra Day O'Connor HS, Helotes, TX |
| B 105 12 | A Noor, Klein Collins HS, Spring, TX | A 108 12 | O Peng, Sandra Day O'Connor HS, Helotes, TX |
| B 100.5 12 | V Lazaratou, Klein Collins HS, Spring, TX | B 108 11 | S Zhang, Sandra Day O'Connor HS, Helotes, TX |
| B 115.5 11 | W Li, Klein HS, Klein, TX | A 106.5 11 | S Zhang, Sandra Day O'Connor HS, Helotes, TX |
| B 115.5 12 | E Tsai, Klein HS, Klein, TX | A 106.5 11 | R Grubbs, Sandra Day O'Connor HS, Helotes, TX |
| B 114 10 | A Shah, Klein HS, Klein, TX | B 100.5 11 | M Plonka, Sandra Day O'Connor HS, Helotes, TX |
| B 112.5 11 | W Smart, Klein HS, Klein, TX | A 102 12 | R Berg, Sci Acad of South TX, Mercedes, TX |
| B 112.5 11 | D Lee, Klein HS, Klein, TX | A 100.5 12 | S Hernandez, Sci Acad of South TX, Mercedes, TX |
| B 111 9 | P Mittal, Klein HS, Klein, TX | A 99 11 | P Pathak, Sci Acad of South TX, Mercedes, TX |
| A 108 12 | E Tsai, Klein HS, Klein, TX | A 97.5 12 | R Puttagunta, Sci Acad of South TX, Mercedes, TX |
| B 108 10 | A Pillarisetti, Klein HS, Klein, TX | A 97.5 12 | M Thadani, Sci Acad of South TX, Mercedes, TX |
| B 105 9 | i 8906 Kilrenny, Klein HS, Klein, TX | A 97.5 11 | Y Kim, Sci Acad of South TX, Mercedes, TX |
| A 100.5 11 | W Smart, Klein HS, Klein, TX | B 106.5 11 | L Liu, Seven Lakes HS, Katy, TX |
| B 118.5 12 | J Anderson Lehman, Klein Oak HS, Spring, TX | B 105 11 | J Weng, Seven Lakes HS, Katy, TX |
| B 115.5 12 | J Lin, Klein Oak HS, Spring, TX | B 109.5 10 | J Chien, Shepton HS, Plano, TX |
| B 106.5 12 | B Dear, Klein Oak HS, Spring, TX | B 100.5 10 | B Ho, Shepton HS, Plano, TX |
| A 108 12 | D Barney, Lubbock HS, Lubbock, TX | A 108 12 | J Shim, St Mark's Sch of TX, Dallas, TX |
| A 108 11 | G Huang, Lubbock HS, Lubbock, TX | A 103.5 11 | A Slottje, St Mark's Sch of TX, Dallas, TX |
| A 97.5 11 | N Watson, Lubbock HS, Lubbock, TX | A 97.5 11 | N Dyslin, St Mark's Sch of TX, Dallas, TX |
| A 108 12 | D Kolodrubetz, Marshall HS, San Antonio, TX | B 111 11 | J Hearne, St Mary's Hall, San Antonio, TX |
| A 97.5 12 | D Lorenzana, Mayde Creek HS, Houston, TX | B 102 12 | D Gross, St Mary's Hall, San Antonio, TX |
| A 108 11 | D Min, Mcneil HS, Austin, TX | A 114 12 | K Fang, St Stephens Epis Sch, Austin, TX |
| A 102 11 | E Yang, Mcneil HS, Austin, TX | A 109.5 12 | P Ohlendorf, St Stephens Epis Sch, Austin, TX |
| A 114 12 | P Gong, Memorial HS, Houston, TX | A 106.5 12 | C Logan, St Stephens Epis Sch, Austin, TX |
| A 99 10 | R Schumacher, Memorial HS, Houston, TX | A 100.5 11 | J Kim, St Stephens Epis Sch, Austin, TX |
| A 99 12 | B Rockwell, Memorial HS, Houston, TX | A 99 12 | W Arledge, St Stephens Epis Sch, Austin, TX |
| A 97.5 11 | J Rockwell, Memorial HS, Houston, TX | A 111 11 | C Li, Stephen F Austin HS, Sugar Land, TX |
| A 100.5 12 | A Huynh, Michael E Debakay HS, Houston, TX | A 102 11 | G Kong, Stephen F Austin HS, Sugar Land, TX |
| A 111 12 | M Gummelt, Midlothian HS, Midlothian, TX | A 99 11 | R Ahmed, Stephen F Austin HS, Sugar Land, TX |
| B 114 10 | H Chen, North Hills School, Irving, TX | A 105 12 | E Lee, Stratford HS, Houston, TX |

Student Honor Roll AMC 12 A&B (United States), Continued

A 105 12 E Shwartz, Tal & Gif Mg Sch, Dallas, TX
 A 114 12 D Neville, Taylor HS, Katy, TX
 A 112.5 12 M James, Taylor HS, Katy, TX
 A 112.5 12 C Gargani, Taylor HS, Katy, TX
 A 108 12 K Leung, Taylor HS, Katy, TX
 A 106.5 12 A Sarkar, Taylor HS, Katy, TX
 A 102 12 K Wang, Taylor HS, Katy, TX
 A 99 11 Y Li, Taylor HS, Katy, TX
 A 97.5 12 M Fairley, Taylor HS, Katy, TX
 B 100.5 9 W Lee, Tom C Clark HS, San Antonio, TX
 B 100.5 12 N Guinn, Tom C Clark HS, San Antonio, TX
 A 97.5 11 D Liu, Tom C Clark HS, San Antonio, TX
 A 97.5 11 C Tensmeyer, Turner HS, Carrollton, TX
 B 118.5 12 P Goel, TX Acad Math & Sci, Denton, TX
 B 117 11 D Wu, TX Acad Math & Sci, Denton, TX
 A 115.5 11 D Wu, TX Acad Math & Sci, Denton, TX
 B 112.5 12 D Ho, TX Acad Math & Sci, Denton, TX
 B 112.5 11 A Kavi, TX Acad Math & Sci, Denton, TX
 A 111 12 C Shi, TX Acad Math & Sci, Denton, TX
 A 109.5 11 A Kavi, TX Acad Math & Sci, Denton, TX
 A 109.5 11 A Venkatraman, TX Acad Math & Sci, Denton, TX
 B 109.5 11 R Naik, TX Acad Math & Sci, Denton, TX
 B 106.5 12 D Ouyang, TX Acad Math & Sci, Denton, TX
 B 106.5 11 K Chatterjee, TX Acad Math & Sci, Denton, TX
 A 105 12 D Ouyang G, TX Acad Math & Sci, Denton, TX
 B 105 11 S Fu, TX Acad Math & Sci, Denton, TX
 B 103.5 12 D Datta, TX Acad Math & Sci, Denton, TX
 A 102 11 K Manchanda, TX Acad Math & Sci, Denton, TX
 A 102 11 R Naik, TX Acad Math & Sci, Denton, TX
 A 100.5 12 A Venkatesan, TX Acad Math & Sci, Denton, TX
 A 100.5 12 A Lin, TX Acad Math & Sci, Denton, TX
 A 100.5 11 A Ram, TX Acad Math & Sci, Denton, TX
 A 99 11 F Gu, TX Acad Math & Sci, Denton, TX
 A 99 11 K Chatterjee, TX Acad Math & Sci, Denton, TX
 B 108 7 T Ham, Univ of Texas-Dallas, Richardson, TX
 B 109.5 11 W Strohbeck, Westfield HS, Houston, TX
 B 105 12 R Ouneko, Westfield HS, Houston, TX
 A 103.5 12 R Ouneko, Westfield HS, Houston, TX
 B 102 11 K Strohbeck, Westfield HS, Houston, TX
 A 102 12 K Maass, Westlake HS, Austin, TX
 A 102 10 D Chen, Westlake HS, Austin, TX
 A 99 11 J Dunn, Westlake HS, Austin, TX
 A 99 11 S Marmillion, Westlake HS, Austin, TX
 A 114 12 D Wu, Westwood HS, Austin, TX
 A 108 11 K Budwal, Westwood HS, Austin, TX
 A 108 12 E Mullinix, Westwood HS, Austin, TX
 A 103.5 10 S Brown, Westwood HS, Austin, TX
 A 103.5 12 H Jin, Westwood HS, Austin, TX
 A 102 10 A Agarwal, Westwood HS, Austin, TX
 A 102 10 S Sur, Westwood HS, Austin, TX
 A 100.5 11 P Chang, Westwood HS, Austin, TX
 A 100.5 12 M Qian, Westwood HS, Austin, TX
 A 99 10 L Chang, Westwood HS, Austin, TX
 A 99 11 Y Kang, Westwood HS, Austin, TX
 A 99 11 Y Cho, Westwood HS, Austin, TX
 A 97.5 10 B Xu, Westwood HS, Austin, TX
 A 102 11 E Wong, Woodlands Col Park HS, The Woodlands, TX

REGION 8

ALASKA

A 112.5 12 S Price, Cath Sch of Fairbanks, Fairbanks, AK
 A 100.5 10 K Sample, Cath Sch of Fairbanks, Fairbanks, AK
 A 103.5 11 D Wenzlau, Juneau Douglas HS, Juneau, AK
 B 103.5 11 R Campbell, South Anchorage HS, Anchorage, AK
 B 103.5 12 E Holland, South Anchorage HS, Anchorage, AK

B 100.5 12 C Sharman, South Anchorage HS, Anchorage, AK
 A 97.5 12 D Arley, West High School, Anchorage, AK
 A 100.5 11 W Bishop, West Valley HS, Fairbanks, AK

ARIZONA

B 114 10 H Yang, Arizona State Univ, Tempe, AZ
 B 120 11 E Roberts, Canyon Del Oro HS, Oro Valley, AZ
 B 115.5 10 B Ferrell, Canyon Del Oro HS, Oro Valley, AZ
 A 105 11 E Roberts, Canyon Del Oro HS, Oro Valley, AZ
 B 105 12 R Patton, Canyon Del Oro HS, Oro Valley, AZ
 B 100.5 12 B Streeter, Canyon Del Oro HS, Oro Valley, AZ
 A 99 12 J Sun, Canyon Del Oro HS, Oro Valley, AZ
 A 97.5 11 D Jang, Canyon Del Oro HS, Oro Valley, AZ
 B 118.5 12 Y Zhang, Catalina Foothills HS, Tucson, AZ
 B 109.5 12 C Oprescu, Corona Del Sol HS, Tempe, AZ
 B 103.5 12 K Lan, Corona Del Sol HS, Tempe, AZ
 A 100.5 12 K Lan, Corona Del Sol HS, Tempe, AZ
 A 102 12 K Zhou, Desert Mountain HS, Scottsdale, AZ
 A 102 9 S Yoon, Desert Mountain HS, Scottsdale, AZ
 A 100.5 12 J Yeh, Desert Mountain HS, Scottsdale, AZ
 A 109.5 10 A Guo, Desert Vista HS, Phoenix, AZ
 A 100.5 11 J Yang, Desert Vista HS, Phoenix, AZ
 A 100.5 12 M Yach, Desert Vista HS, Phoenix, AZ
 A 100.5 12 J Wolfe, Desert Vista HS, Phoenix, AZ
 A 97.5 10 S Rice, Desert Vista HS, Phoenix, AZ
 A 97.5 11 G Alongi, Desert Vista HS, Phoenix, AZ
 A 97.5 11 E Stout, Desert Vista HS, Phoenix, AZ
 A 97.5 12 A Rice, Desert Vista HS, Phoenix, AZ
 A 114 9 J Yu, Dobson HS, Mesa, AZ
 B 111 12 C Wei, Gilbert HS, Gilbert, AZ
 B 102 12 K Forsberg, Gilbert HS, Gilbert, AZ
 B 102 12 J Eck, Gilbert HS, Gilbert, AZ
 B 103.5 10 K Sund, Home School, Tucson, AZ
 A 99 12 A Goren, Horizon HS, Scottsdale, AZ
 A 99 12 F Cernik, McClintock HS, Tempe, AZ
 A 99 12 S Nickel, McClintock HS, Tempe, AZ
 A 97.5 11 W Tong, McClintock HS, Tempe, AZ
 A 108 10 H Yang, Mesquite HS, Gilbert, AZ
 A 100.5 11 J Hollands, Mesquite HS, Gilbert, AZ
 A 105 12 A Hoang, Mountain Pointe HS, Phoenix, AZ
 A 103.5 11 A Jenck, Mountain Pointe HS, Phoenix, AZ
 A 99 11 G Markov, Mountain Pointe HS, Phoenix, AZ
 A 114 12 J Davis, Mountain View HS, Mesa, AZ
 A 114 12 A Guo, Mountain View HS, Mesa, AZ
 A 109.5 12 J Burke, Notre Dame Prep HS, Scottsdale, AZ
 A 114 11 G Pairs, Phoenix Country DS, Paradise Valley, AZ
 A 100.5 12 A Debus, Phoenix Country DS, Paradise Valley, AZ
 A 99 12 J Neuffer, Phoenix Country DS, Paradise Valley, AZ
 A 97.5 12 C Perry, Phoenix Country DS, Paradise Valley, AZ
 B 103.5 9 B Cloutier, Sonoran Sci Acad, Tucson, AZ
 B 102 6 J Sloane, Sonoran Sci Acad, Tucson, AZ
 B 102 7 R Spence, Sonoran Sci Acad, Tucson, AZ
 B 100.5 8 R Bello, Sonoran Sci Acad, Tucson, AZ
 A 111 12 D Shi, Sunrise Mountain HS, Peoria, AZ
 A 99 12 O Johnston, Tempe HS, Tempe, AZ
 B 109.5 12 T Holdaway, Tucson Magnet HS, Tucson, AZ
 A 100.5 11 A Zeldin, Tucson Magnet HS, Tucson, AZ
 A 108 12 C Utter, University HS, Tucson, AZ
 A 102 11 S Edwards, University HS, Tucson, AZ
 A 102 9 A Thakur, University HS, Tucson, AZ
 A 99 11 S Lee, University HS, Tucson, AZ
 A 103.5 11 T Roffi, Valley Chr HS, Chandler, AZ
 B 115.5 11 J Gunsch, Veritas Chr Comm Sch, Sierra Vista, AZ

COLORADO

B 109.5 9 T Roberts, Arapahoe HS, Littleton, CO
 B 106.5 12 C Mcclmonds, Arapahoe HS, Littleton, CO

Student Honor Roll AMC 12 A&B (United States), Continued

| | | | | | |
|---------|----|---|---------|----|--|
| B 102 | 11 | S Egan, Arapahoe HS, Littleton, CO | A 108 | 11 | A Fong, Iolani School, Honolulu, HI |
| A 100.5 | 11 | M Lumpe, Boulder HS, Boulder, CO | B 108 | 12 | T Zhou, Iolani School, Honolulu, HI |
| A 97.5 | 11 | S Galler, Boulder HS, Boulder, CO | A 106.5 | 12 | D Lum, Iolani School, Honolulu, HI |
| A 108 | 12 | B Wu, Cherry Creek HS, Englewood, CO | B 106.5 | 11 | A Fong, Iolani School, Honolulu, HI |
| A 108 | 10 | D Wu, Cherry Creek HS, Englewood, CO | A 105 | 12 | M Idera, Iolani School, Honolulu, HI |
| A 108 | 12 | A Hill, Cherry Creek HS, Englewood, CO | B 105 | 12 | H Jang, Iolani School, Honolulu, HI |
| A 105 | 12 | J Waldmann, Cherry Creek HS, Englewood, CO | A 103.5 | 12 | B Tokairin, Iolani School, Honolulu, HI |
| B 103.5 | 8 | K Mordan, Cherry Creek HS, Englewood, CO | B 103.5 | 11 | S Kaneshiro, Iolani School, Honolulu, HI |
| A 102 | 12 | P Connell, Cherry Creek HS, Englewood, CO | B 103.5 | 11 | R Gomoto, Iolani School, Honolulu, HI |
| A 102 | 12 | A Brown, Cherry Creek HS, Englewood, CO | A 100.5 | 11 | S Kaneshiro, Iolani School, Honolulu, HI |
| B 102 | 7 | B Zheng, Cherry Creek HS, Englewood, CO | B 100.5 | 11 | B Sato, Iolani School, Honolulu, HI |
| B 100.5 | 8 | S Whitnah, Cherry Creek HS, Englewood, CO | B 100.5 | 11 | M Wang, Iolani School, Honolulu, HI |
| A 99 | 11 | C Zheng, Cherry Creek HS, Englewood, CO | B 100.5 | 12 | D Dai, Iolani School, Honolulu, HI |
| A 97.5 | 11 | G Barnes, Cherry Creek HS, Englewood, CO | B 100.5 | 11 | J Fung, Iolani School, Honolulu, HI |
| B 108 | 11 | E Conner, D'Evelyn J/S/HS, Denver, CO | A 99 | 11 | N Moriwaki, Iolani School, Honolulu, HI |
| A 105 | 12 | E Robinson, D'Evelyn J/S/HS, Denver, CO | A 99 | 11 | K Hashiba, Iolani School, Honolulu, HI |
| A 102 | 12 | L McGinnis, D'Evelyn J/S/HS, Denver, CO | A 99 | 12 | T Zhou, Iolani School, Honolulu, HI |
| A 100.5 | 11 | H Stamp, D'Evelyn J/S/HS, Denver, CO | A 97.5 | 12 | B Wen, Iolani School, Honolulu, HI |
| A 112.5 | 11 | M Carpenter, Fairview HS, Boulder, CO | B 112.5 | 12 | Y Yeh, Kaiser HS, Honolulu, HI |
| A 112.5 | 11 | N Xu, Fairview HS, Boulder, CO | A 114 | 10 | T Meyer, Kalani HS, Honolulu, HI |
| A 111 | 11 | K Tran, Fairview HS, Boulder, CO | A 100.5 | 12 | T Li, Kalani HS, Honolulu, HI |
| B 109.5 | 12 | D Howard, Fairview HS, Boulder, CO | A 97.5 | 12 | T Hee Wai, Kalani HS, Honolulu, HI |
| A 106.5 | 11 | V Li, Fairview HS, Boulder, CO | A 111 | 12 | M Mariconda, Kamehameha Sch Kapalama, Honolulu, HI |
| A 105 | 11 | J Qin, Fairview HS, Boulder, CO | A 100.5 | 11 | J Au, Kamehameha Sch Kapalama, Honolulu, HI |
| A 105 | 10 | J Foote, George Washington HS, Denver, CO | A 103.5 | 12 | M Chee, Maryknoll HS, Honolulu, HI |
| A 103.5 | 12 | C Dahlman, George Washington HS, Denver, CO | B 112.5 | 12 | J Tian, Mckinley HS, Honolulu, HI |
| A 103.5 | 11 | K Black, George Washington HS, Denver, CO | B 112.5 | 11 | D Lee, Mckinley HS, Honolulu, HI |
| A 100.5 | 10 | P Lewis, George Washington HS, Denver, CO | B 106.5 | 12 | E Takashige, Mckinley HS, Honolulu, HI |
| A 97.5 | 12 | P Biscaye, George Washington HS, Denver, CO | B 103.5 | 11 | A Nishi, Mckinley HS, Honolulu, HI |
| B 114 | 12 | A Pevarnik, Grandview HS, Aurora, CO | B 100.5 | 12 | M Lieu, Mckinley HS, Honolulu, HI |
| A 102 | 12 | J Kramer, Heritage HS, Littleton, CO | B 100.5 | 12 | D Kitsuya, Mckinley HS, Honolulu, HI |
| A 97.5 | 12 | L Ek, Heritage HS, Littleton, CO | A 109.5 | 12 | K Tani, Mid Pacific Inst, Honolulu, HI |
| A 105 | 11 | M Taylor, Lakewood HS, Lakewood, CO | B 121.5 | 11 | D Clifton, Punahou School, Honolulu, HI |
| A 102 | 11 | M Reed, Lewis-Palmer HS, Monument, CO | B 114 | 11 | T Ing, Punahou School, Honolulu, HI |
| A 97.5 | 12 | C Briski, Lewis-Palmer HS, Monument, CO | B 109.5 | 11 | L Char, Punahou School, Honolulu, HI |
| A 115.5 | 12 | D Sutton, Liberty HS, Colorado Springs, CO | B 106.5 | 12 | S Hong, Punahou School, Honolulu, HI |
| A 111 | 12 | O Bishop, Liberty HS, Colorado Springs, CO | B 105 | 11 | A Paer, Punahou School, Honolulu, HI |
| A 109.5 | 11 | D Pascua, Liberty HS, Colorado Springs, CO | B 103.5 | 11 | S Kwong, Punahou School, Honolulu, HI |
| B 100.5 | 11 | S Wu, Littleton HS, Littleton, CO | B 102 | 11 | T Young, Punahou School, Honolulu, HI |
| B 105 | 10 | L Buccafusca, Poudre HS, Fort Collins, CO | B 100.5 | 11 | K Auten, Punahou School, Honolulu, HI |
| A 99 | 12 | K Mason, Rock Canyon HS, Highlands Ranch, CO | B 100.5 | 12 | R Mun, Punahou School, Honolulu, HI |
| A 103.5 | 11 | A Fusco, Rocky Mountain HS, Fort Collins, CO | B 100.5 | 12 | Z Chung, Punahou School, Honolulu, HI |
| A 103.5 | 9 | N Hatch, Rocky Mountain HS, Fort Collins, CO | B 100.5 | 12 | D Yamane, Punahou School, Honolulu, HI |
| A 106.5 | 11 | L Ovanesyan, Smoky Hill HS, Aurora, CO | B 105 | 12 | C Smith, Sc Hts Acad HS, Honolulu, HI |
| A 103.5 | 12 | C Park, Smoky Hill HS, Aurora, CO | | | |
| A 102 | 12 | S Ngo, Smoky Hill HS, Aurora, CO | | | |
| A 109.5 | 10 | E Parks, South HS, Pueblo, CO | | | |
| B 121.5 | 10 | V Li, Univ of Colorado-Boulder, Boulder, CO | | | |
| B 120 | 11 | T Davids, Univ of Colorado-Boulder, Boulder, CO | | | |
| B 117 | 11 | N Xu, Univ of Colorado-Boulder, Boulder, CO | | | |
| B 117 | 11 | K Tran, Univ of Colorado-Boulder, Boulder, CO | | | |
| B 112.5 | 11 | V Li, Univ of Colorado-Boulder, Boulder, CO | | | |

GUAM

| | | |
|---------|----|---|
| B 100.5 | 12 | C Park, Father Duenas Mem Sch, Mangilao, GU |
| B 100.5 | 11 | P Lei, Harvest Chr Acad, Barrigada, GU |
| A 102 | 12 | H Huang, St John's School, Tumon Bay, GU |

HAWAII

| | | |
|---------|----|---|
| A 103.5 | 11 | B Yoon, HI Prep Acad, Kamuela, HI |
| B 118.5 | 12 | L Hou, Iolani School, Honolulu, HI |
| A 114 | 11 | R Shimizu, Iolani School, Honolulu, HI |
| B 114 | 11 | R Shimizu, Iolani School, Honolulu, HI |
| A 109.5 | 12 | K Young, Iolani School, Honolulu, HI |
| B 109.5 | 11 | N Moriwaki, Iolani School, Honolulu, HI |
| B 109.5 | 11 | J Chau, Iolani School, Honolulu, HI |
| B 109.5 | 12 | K Young, Iolani School, Honolulu, HI |

IDAHO

| | | |
|---------|----|---|
| A 103.5 | 12 | K Antonini, Boise SHS, Boise, ID |
| A 103.5 | 12 | A Mentch, Lewiston HS, Lewiston, ID |
| A 97.5 | 11 | R Bowen, Lewiston HS, Lewiston, ID |
| B 102 | 11 | R Lindsay, Moscow SHS, Moscow, ID |
| B 109.5 | 12 | J Holmes, Riverstone Int'l Sch, Boise, ID |
| A 99 | 12 | G Rancourt, Timberline HS, Boise, ID |

MONTANA

| | | |
|--------|----|---|
| A 97.5 | 12 | B Smith, Billings West HS, Billings, MT |
| B 108 | 9 | A Patterson, Hellgate HS, Missoula, MT |
| B 108 | 12 | W Fletcher, Hellgate HS, Missoula, MT |
| B 108 | 12 | J Adams, Hellgate HS, Missoula, MT |
| B 105 | 9 | A Shackleton, Hellgate HS, Missoula, MT |
| A 97.5 | 12 | C Johnson, Sentinel HS, Missoula, MT |

NEVADA

| | | |
|---------|----|---|
| A 115.5 | 11 | S Garrabrant, Adv Tech Academy, Las Vegas, NV |
| B 111 | 11 | S Garrabrant, Adv Tech Academy, Las Vegas, NV |
| A 100.5 | 11 | S Mcknight, Adv Tech Academy, Las Vegas, NV |
| A 97.5 | 11 | X Zhao, Clark HS, Las Vegas, NV |
| B 112.5 | 7 | E Gorfin, Davidson Acad of NV, Reno, NV |

Student Honor Roll AMC 12 A&B (United States), Continued

A 111 11 Z Yuan, Durango HS, Las Vegas, NV
 B 111 12 S Sweeney, Edward C Reed HS, Sparks, NV
 B 105 12 Y Wong, Edward C Reed HS, Sparks, NV
 B 100.5 12 S Johnson, Edward C Reed HS, Sparks, NV
 A 108 12 C Chen, Green Valley HS, Henderson, NV
 A 99 12 S Lee, Green Valley HS, Henderson, NV
 A 108 11 W Jia, Meadows School, Las Vegas, NV
 B 100.5 11 S Kozmary, Meadows School, Las Vegas, NV
 A 99 11 K Chen, Meadows School, Las Vegas, NV
 B 105 11 D Wang, Palo Verde HS, Las Vegas, NV
 B 100.5 12 J Kurr, Palo Verde HS, Las Vegas, NV
 A 99 12 Yang, Palo Verde HS, Las Vegas, NV
 B 114 12 P Gafni, Robert McQueen HS, Reno, NV
 B 109.5 12 R Plater, Robert McQueen HS, Reno, NV
 B 102 12 C Machen, Robert McQueen HS, Reno, NV
 B 100.5 12 M Murphy, Wooster HS, Reno, NV

NEW MEXICO

B 112.5 10 M Wu, Albuquerque Acad, Albuquerque, NM
 A 109.5 11 H Wu, Albuquerque Acad, Albuquerque, NM
 B 106.5 12 A Bose, Albuquerque Acad, Albuquerque, NM
 B 103.5 9 C Mattsson, Albuquerque Acad, Albuquerque, NM
 A 102 12 A Bose, Albuquerque Acad, Albuquerque, NM
 A 102 10 Z Lott, Albuquerque Acad, Albuquerque, NM
 A 100.5 12 A Ahmed, Albuquerque Acad, Albuquerque, NM
 A 100.5 12 B Bologa, Albuquerque Acad, Albuquerque, NM
 A 100.5 10 M Wu, Albuquerque Acad, Albuquerque, NM
 B 100.5 11 H Wu, Albuquerque Acad, Albuquerque, NM
 A 97.5 11 P Shah, Albuquerque Acad, Albuquerque, NM
 B 118.5 9 X Zhao, Albuquerque HS, Albuquerque, NM
 B 117 12 Z Friedman, La Cueva HS, Albuquerque, NM
 A 114 10 T Huang, La Cueva HS, Albuquerque, NM
 B 106.5 12 C Boyack, La Cueva HS, Albuquerque, NM
 B 105 11 I Lohnes, La Cueva HS, Albuquerque, NM
 B 105 10 T Huang, La Cueva HS, Albuquerque, NM
 B 102 12 A Rice, La Cueva HS, Albuquerque, NM
 B 100.5 12 J Tennison, La Cueva HS, Albuquerque, NM
 B 115.5 10 C Smith, Las Cruces HS, Las Cruces, NM
 B 111 10 M Deng, Las Cruces HS, Las Cruces, NM
 A 97.5 9 K Lin, Los Alamos HS, Los Alamos, NM
 A 111 12 Z Friedman, Manzano HS, Albuquerque, NM
 A 100.5 10 K Cordwell, Manzano HS, Albuquerque, NM

OREGON

B 105 11 C Lopez, Ashland HS, Ashland, OR
 B 103.5 11 A Lowey, Ashland HS, Ashland, OR
 B 100.5 11 M Miner, Ashland HS, Ashland, OR
 A 102 12 D Locanthi, Beaverton HS, Beaverton, OR
 A 111 9 B Chapman, Catlin Gabel School, Portland, OR
 A 103.5 9 Y Fan, Catlin Gabel School, Portland, OR
 A 102 12 X Cui, Catlin Gabel School, Portland, OR
 A 102 11 M Case, Catlin Gabel School, Portland, OR
 A 100.5 12 S Towle, Catlin Gabel School, Portland, OR
 A 97.5 10 R Takahashi, Catlin Gabel School, Portland, OR
 A 97.5 12 L Baker, Catlin Gabel School, Portland, OR
 B 105 12 J Ostoja, Cleveland HS, Portland, OR
 B 103.5 12 J Allan, Cleveland HS, Portland, OR
 B 100.5 11 B Luo, Cleveland HS, Portland, OR
 B 105 12 P Manning, Corvallis HS, Corvallis, OR
 B 103.5 11 D Garity, Corvallis HS, Corvallis, OR
 B 103.5 11 R Shear, Corvallis HS, Corvallis, OR
 B 100.5 10 B Nelson, Corvallis HS, Corvallis, OR
 B 100.5 11 A Gable, Corvallis HS, Corvallis, OR
 B 120 10 Y Wu, Crescent Valley HS, Corvallis, OR
 B 112.5 11 J Kang, Crescent Valley HS, Corvallis, OR
 B 112.5 12 E Teegarden, Crescent Valley HS, Corvallis, OR
 B 100.5 12 D Lee, Crescent Valley HS, Corvallis, OR

A 97.5 12 Z Accuardi, Grant HS, Portland, OR
 A 99 12 N Corey, Lakeridge HS, Lake Oswego, OR
 A 97.5 12 G Davis, Lakeridge HS, Lake Oswego, OR
 B 105 12 Y Zhang, Lincoln HS, Portland, OR
 B 103.5 12 K Philbrick, Mckay HS, Salem, OR
 A 100.5 11 M Luther, Newport HS, Newport, OR
 A 112.5 12 A Reinders, Oregon Epis Sch, Portland, OR
 A 108 12 S Feng, Oregon Epis Sch, Portland, OR
 A 97.5 11 S Guo, Oregon Epis Sch, Portland, OR
 B 106.5 7 E Davis, Roosevelt MS, Eugene, OR
 B 105 7 C Ren, Roosevelt MS, Eugene, OR
 B 105 10 B Oneil, Roseburg HS, Roseburg, OR
 B 103.5 12 A Riggs, Roseburg HS, Roseburg, OR
 B 100.5 12 A Hayes, Roseburg HS, Roseburg, OR
 A 105 12 A Pierce, Sch of Sci and Tech, Beaverton, OR
 A 99 12 F Chen, Sch of Sci and Tech, Beaverton, OR
 B 118.5 10 E Larson, South Eugene HS, Eugene, OR
 B 114 11 J Koh, South Eugene HS, Eugene, OR
 A 102 10 C Wang, South Eugene HS, Eugene, OR
 A 100.5 11 N Fleming, South Eugene HS, Eugene, OR
 B 100.5 9 N Burdick, South Eugene HS, Eugene, OR
 B 100.5 10 A Hopkins, South Eugene HS, Eugene, OR
 A 99 11 S Garrett, South Eugene HS, Eugene, OR
 A 97.5 11 B Ponedel, South Eugene HS, Eugene, OR
 B 103.5 G Dumont, South Salem HS, Salem, OR
 A 115.5 12 Y Li, Southridge HS, Beaverton, OR
 A 97.5 12 E Nguyen, Southridge HS, Beaverton, OR
 A 109.5 12 M Nason, Sprague HS, Salem, OR
 A 108 12 H Helfand, St Marys Academy, Portland, OR
 B 105 11 C Miller, Summit HS, Bend, OR
 A 97.5 11 F Lin, Sunset HS, Portland, OR
 B 103.5 12 B Poling, Valley Cath School, Beaverton, OR
 B 109.5 10 A Levy, West Linn HS, West Linn, OR
 A 102 12 J Tan, Westview HS, Portland, OR
 B 108 11 J Druckman, Wilson HS, Portland, OR
 B 105 12 E Firestone, Wilson HS, Portland, OR
 B 103.5 11 E Hakanson, Wilson HS, Portland, OR
 B 100.5 12 W Canan, Wilson HS, Portland, OR
 B 100.5 11 D Aboasha, Wilson HS, Portland, OR
 B 100.5 12 T Mandel, Wilson HS, Portland, OR

UTAH

A 99 12 J Ockey, Alta HS, Sandy, UT
 A 108 11 A Cobb, Ames Acad Math Eng Sci, Salt Lake City, UT
 B 103.5 10 Z Li, Brigham Young Univ, Provo, UT
 B 103.5 11 E Taylor, Cottonwood HS, Salt Lake City, UT
 A 99 11 M Buckner, Davis HS, Kaysville, UT
 A 97.5 12 S Ma, Davis HS, Kaysville, UT
 B 108 11 Chen, Logan HS, Logan, UT
 B 103.5 11 C Dethier, Logan HS, Logan, UT
 B 102 11 A Dahl, Logan HS, Logan, UT
 B 117 11 K Kim, Skyline HS, Salt Lake City, UT
 B 112.5 12 K Ni, Skyline HS, Salt Lake City, UT
 A 106.5 11 K Kim, Skyline HS, Salt Lake City, UT
 A 103.5 10 J Chen, Skyline HS, Salt Lake City, UT
 A 103.5 11 A Carter, Skyline HS, Salt Lake City, UT
 A 100.5 12 M Cho, Skyline HS, Salt Lake City, UT
 A 100.5 12 W Spencer, Skyline HS, Salt Lake City, UT
 B 100.5 12 K Shepherd, Skyline HS, Salt Lake City, UT
 A 99 12 K Ni, Skyline HS, Salt Lake City, UT
 A 102 10 Z Li, Timpview HS, Provo, UT
 B 100.5 11 J Cardon, Timpview HS, Provo, UT
 A 99 12 K Brewer, Timpview HS, Provo, UT
 B 105 9 T Pope, Wasatch JHS, Salt Lake City, UT
 A 114 11 M Rosett, Waterford School, Sandy, UT
 B 114 11 D Posch, Waterford School, Sandy, UT

Student Honor Roll AMC 12 A&B (United States), Continued

| | | | | | |
|-------------------|----|--|---------|----|--|
| A 111 | 11 | D Posch, Waterford School, Sandy, UT | A 106.5 | 6 | D Wu, Interlake SHS, Bellevue, WA |
| B 105 | 11 | M Potter, Waterford School, Sandy, UT | B 105 | 9 | M Zizyte, Interlake SHS, Bellevue, WA |
| B 105 | 11 | D Reichert, Waterford School, Sandy, UT | B 103.5 | 11 | J Kuan, Interlake SHS, Bellevue, WA |
| A 102 | 12 | D Lee, Waterford School, Sandy, UT | A 102 | 11 | Y Guan, Interlake SHS, Bellevue, WA |
| A 100.5 | 11 | M Potter, Waterford School, Sandy, UT | A 100.5 | 11 | K Huang, International Sch, Bellevue, WA |
| B 100.5 | 11 | P Ngo, Waterford School, Sandy, UT | A 111 | 11 | M Zhou, Int'l Comm Sch, Kirkland, WA |
| A 97.5 | 11 | P Ngo, Waterford School, Sandy, UT | A 103.5 | 11 | B Kao, Int'l Comm Sch, Kirkland, WA |
| A 97.5 | 11 | A Larsen, Waterford School, Sandy, UT | B 103.5 | 11 | S Singh, Int'l Comm Sch, Kirkland, WA |
| A 99 | 11 | A Leibold, Weber HS, Ogden, UT | A 102 | 11 | C Frenchowen, Int'l Comm Sch, Kirkland, WA |
| A 111 | 11 | R Boucher, West HS, Salt Lake City, UT | B 105 | 11 | C Frenchowen, Int'l Comm Sch, Kirkland, WA |
| B 109.5 | 9 | M Young, West HS, Salt Lake City, UT | A 99 | 11 | E Bustad, Juanita HS, Kirkland, WA |
| A 106.5 | 11 | J Daniels, West HS, Salt Lake City, UT | A 106.5 | 11 | C Walsh, Kamiak HS, Mukilteo, WA |
| B 106.5 | 8 | K Tharp, West HS, Salt Lake City, UT | A 105 | 12 | H Choi, Kamiak HS, Mukilteo, WA |
| A 105 | 12 | T Goller, West HS, Salt Lake City, UT | A 102 | 12 | C Pratt, Kamiak HS, Mukilteo, WA |
| B 103.5 | 8 | D Asparouhov, West HS, Salt Lake City, UT | B 109.5 | 11 | K Stock, Kentridge HS, Kent, WA |
| B 100.5 | 10 | C Mcneil, West HS, Salt Lake City, UT | B 108 | 12 | J Mccord, Kentridge HS, Kent, WA |
| B 100.5 | 9 | M Boucher, West HS, Salt Lake City, UT | B 105 | 11 | B Hendrickson, Kentridge HS, Kent, WA |
| A 99 | 12 | V Agrawal, West HS, Salt Lake City, UT | B 103.5 | 12 | E Ganbat, Kentridge HS, Kent, WA |
| WASHINGTON | | | | | |
| A 97.5 | 11 | P Mcdonnell, Ab Murphy HS, Everett, WA | B 114 | 10 | I Tolkov, Lake Washington HS, Kirkland, WA |
| B 114 | 11 | J Potter, Bainbridge HS, Bainbridge Island, WA | A 112.5 | 10 | I Tolkov, Lake Washington HS, Kirkland, WA |
| B 112.5 | 12 | C Ferguson, Bainbridge HS, Bainbridge Island, WA | A 105 | 10 | C Walsh, Lake Washington HS, Kirkland, WA |
| B 105 | 12 | I Jung, Bainbridge HS, Bainbridge Island, WA | B 105 | 12 | D Jackson, Lake Washington HS, Kirkland, WA |
| B 105 | 11 | E Jung, Bainbridge HS, Bainbridge Island, WA | A 99 | 11 | S Tsai, Lake Washington HS, Kirkland, WA |
| B 102 | 12 | S Yin, Bainbridge HS, Bainbridge Island, WA | B 115.5 | 12 | A Gu, Lakeside School, Seattle, WA |
| A 99 | 12 | J Ross, Bellevue Chr Sch, Clyde Hill, WA | B 115.5 | 11 | A Chou, Lakeside School, Seattle, WA |
| B 118.5 | 10 | E Boyle, Bellevue HS, Bellevue, WA | A 112.5 | 11 | K Bates, Lakeside School, Seattle, WA |
| B 118.5 | 8 | A Wang, Bellevue HS, Bellevue, WA | B 112.5 | 11 | Z Rait, Lakeside School, Seattle, WA |
| A 115.5 | 12 | D Cheng, Bellevue HS, Bellevue, WA | A 109.5 | 11 | R She, Lakeside School, Seattle, WA |
| A 112.5 | 10 | E Boyle, Bellevue HS, Bellevue, WA | A 109.5 | 11 | T Borish, Lakeside School, Seattle, WA |
| B 109.5 | 11 | Z Jennings, Bellevue HS, Bellevue, WA | B 109.5 | 10 | B Reiser, Lakeside School, Seattle, WA |
| B 109.5 | 9 | P Lai, Bellevue HS, Bellevue, WA | A 105 | 12 | B Liem, Lakeside School, Seattle, WA |
| B 108 | 11 | D Kim, Bellevue HS, Bellevue, WA | A 105 | 11 | P Song, Lakeside School, Seattle, WA |
| B 106.5 | 10 | A Lee, Bellevue HS, Bellevue, WA | A 103.5 | 12 | M Badura, Lakeside School, Seattle, WA |
| B 103.5 | 12 | W Hu, Bellevue HS, Bellevue, WA | A 103.5 | 12 | J Larus Stone, Lakeside School, Seattle, WA |
| B 103.5 | 12 | E Liang, Bellevue HS, Bellevue, WA | A 102 | 11 | C Olsson, Lakeside School, Seattle, WA |
| B 102 | 8 | P Huang, Bellevue HS, Bellevue, WA | A 100.5 | 11 | V Liem, Lakeside School, Seattle, WA |
| B 100.5 | 10 | E Kourbatova, Bellevue HS, Bellevue, WA | A 100.5 | 11 | B Piercy, Lakeside School, Seattle, WA |
| B 100.5 | 10 | S Han, Bellevue HS, Bellevue, WA | A 100.5 | 10 | J Woodruff, Lakeside School, Seattle, WA |
| B 100.5 | 10 | N Horwitz, Bellevue HS, Bellevue, WA | A 100.5 | 10 | A Finch Craver, Lakeside School, Seattle, WA |
| A 97.5 | 12 | E Liang, Bellevue HS, Bellevue, WA | A 100.5 | 10 | S Diamond, Lakeside School, Seattle, WA |
| A 100.5 | 11 | B Churchill, Bothell SHS, Bothell, WA | A 99 | 11 | A Livne, Lakeside School, Seattle, WA |
| A 100.5 | 12 | F Mckibben, Bush School, Seattle, WA | A 99 | 11 | A Carlsen, Lakeside School, Seattle, WA |
| A 97.5 | 12 | W Chapman, Bush School, Seattle, WA | A 97.5 | 10 | K Buyco, Lakeside School, Seattle, WA |
| A 97.5 | 9 | N Mori, Cascade HS, Everett, WA | B 120 | 11 | A Su, Moses Lake HS, Moses Lake, WA |
| B 100.5 | 11 | D Zhang, Curtis HS, University Pl, WA | B 115.5 | 11 | H Jensen, Moses Lake HS, Moses Lake, WA |
| A 108 | 12 | E Lee, Eastlake HS, Sammamish, WA | B 109.5 | 12 | C Frederick, Moses Lake HS, Moses Lake, WA |
| A 106.5 | 12 | E Chatterjee, Eastlake HS, Sammamish, WA | A 106.5 | 12 | A Cunningham, Mount Rainier HS, Des Moines, WA |
| A 100.5 | 11 | P Wu, Eastlake HS, Sammamish, WA | A 103.5 | 10 | M Hin, Mount Rainier HS, Des Moines, WA |
| A 97.5 | 11 | J Lim, Eastlake HS, Sammamish, WA | B 114 | 10 | S Kim, Mountain View HS, Vancouver, WA |
| B 100.5 | 12 | M Gehlke, Edmonds-Woodway HS, Edmonds, WA | B 112.5 | 11 | C Su, Mountain View HS, Vancouver, WA |
| B 117 | 11 | R Hinman, Garfield HS @ Lincoln, Seattle, WA | B 103.5 | 11 | R Lee, Mountain View HS, Vancouver, WA |
| B 117 | 10 | A Shi, Garfield HS @ Lincoln, Seattle, WA | B 100.5 | 11 | M Hartley, Mountain View HS, Vancouver, WA |
| A 114 | 11 | P Reinhardt, Garfield HS @ Lincoln, Seattle, WA | B 100.5 | 12 | A Brown, Mountain View HS, Vancouver, WA |
| B 114 | 10 | E Prezhdo, Garfield HS @ Lincoln, Seattle, WA | B 100.5 | 11 | M Cong, Mountain View HS, Vancouver, WA |
| B 112.5 | 11 | P Reinhardt, Garfield HS @ Lincoln, Seattle, WA | A 105 | 11 | R Song, Overlake School, Redmond, WA |
| A 111 | 11 | R Hinman, Garfield HS @ Lincoln, Seattle, WA | A 99 | 11 | B Ball, Overlake School, Redmond, WA |
| A 112.5 | 12 | R Baxter, Hanford HS, Richland, WA | B 108 | 7 | D Kim, Prime Learnig Ctr, Lynnwood, WA |
| A 102 | 10 | M Li, Hanford HS, Richland, WA | B 103.5 | 9 | D Kim, Prime Learnig Ctr, Lynnwood, WA |
| A 97.5 | 12 | L Kindle, Hanford HS, Richland, WA | B 102 | 9 | H Choi, Prime Learnig Ctr, Lynnwood, WA |
| A 103.5 | 12 | S Sadhu, Inglemoor SHS, Kenmore, WA | B 102 | 9 | D Kim, Prime Learnig Ctr, Lynnwood, WA |
| A 97.5 | 11 | D Shin, Inglemoor SHS, Kenmore, WA | B 100.5 | 8 | C Lim, Prime Learnig Ctr, Lynnwood, WA |
| A 97.5 | 12 | D Kazaras, Inglemoor SHS, Kenmore, WA | B 120 | 11 | A Buscher, Pullman HS, Pullman, WA |
| B 117 | 5 | D Wu, Interlake SHS, Bellevue, WA | B 115.5 | 11 | J Ahn, Pullman HS, Pullman, WA |
| | | | B 115.5 | 12 | H Kwon, Pullman HS, Pullman, WA |
| | | | B 111 | 12 | J Turtle, Pullman HS, Pullman, WA |
| | | | A 108 | 11 | A Busche, Pullman HS, Pullman, WA |

Student Honor Roll AMC 12 A&B (United States), Continued

B 106.5 9 P Singh, Pullman HS, Pullman, WA
 B 106.5 10 V Manoranjan, Pullman HS, Pullman, WA
 B 106.5 12 T Yin, Pullman HS, Pullman, WA
 A 105 11 J Ahn, Pullman HS, Pullman, WA
 A 105 12 J Turtle, Pullman HS, Pullman, WA
 B 105 11 R Xun, Pullman HS, Pullman, WA
 B 105 11 A Wang, Pullman HS, Pullman, WA
 A 100.5 12 H Kwon, Pullman HS, Pullman, WA
 B 100.5 11 C Turtle, Pullman HS, Pullman, WA
 B 100.5 11 X Zhang, Pullman HS, Pullman, WA
 A 97.5 10 T Hemmi, Pullman HS, Pullman, WA
 B 120 11 M Lakhovsky, Redmond HS, Redmond, WA
 A 99 10 W Nicholas, Redmond HS, Redmond, WA
 B 100.5 11 S Dernbach, Richland HS, Richland, WA
 A 103.5 12 B Schlagel, Seattle Prep Sch, Seattle, WA
 A 97.5 11 C Brown, Seattle Prep Sch, Seattle, WA
 A 99 12 L Han, Shorewood HS, Shoreline, WA
 A 103.5 12 K Vaswani, Skyview HS, Vancouver, WA
 B 100.5 12 R Abel, South Kitsap HS, Port Orchard, WA
 A 115.5 12 S Wagstaff, St Georges Sch, Spokane, WA
 A 100.5 11 J Cambareri, St Georges Sch, Spokane, WA
 A 99 11 E Sullivan, Tahoma HS, Kent, WA
 A 103.5 12 J Oh, Thomas Jefferson HS, Auburn, WA
 A 99 12 J Knutson, Thomas Jefferson HS, Auburn, WA
 A 97.5 11 B Hunter, Thomas Jefferson HS, Auburn, WA
 A 99 12 M Hunter, Timberline HS, Lacey, WA

WYOMING

B 109.5 12 S Kumer, Univ of Wyoming, Laramie, WY

REGION 9

CALIFORNIA

A 115.5 11 S Park, 5% Club, Los Angeles, CA
 A 114 11 T Park, 5% Club, Los Angeles, CA
 A 114 11 W Cho, 5% Club, Los Angeles, CA
 A 112.5 9 R Lee, 5% Club, Los Angeles, CA
 A 112.5 11 D Kwak, 5% Club, Los Angeles, CA
 A 112.5 12 B Kim, 5% Club, Los Angeles, CA
 A 111 9 S Shin, 5% Club, Los Angeles, CA
 A 111 9 H Joo, 5% Club, Los Angeles, CA
 A 109.5 12 S Yoon, 5% Club, Los Angeles, CA
 A 109.5 11 A Lee, 5% Club, Los Angeles, CA
 A 109.5 12 J Han, 5% Club, Los Angeles, CA
 A 108 9 J Park, 5% Club, Los Angeles, CA
 A 108 12 M Cho, 5% Club, Los Angeles, CA
 A 106.5 9 H You, 5% Club, Los Angeles, CA
 A 106.5 12 E Rho, 5% Club, Los Angeles, CA
 A 106.5 9 D Kang, 5% Club, Los Angeles, CA
 A 106.5 10 J Jeong, 5% Club, Los Angeles, CA
 A 106.5 11 K Baek, 5% Club, Los Angeles, CA
 B 106.5 12 E Park, 5% Club, Los Angeles, CA
 A 105 10 G Park, 5% Club, Los Angeles, CA
 A 105 11 Y Cho, 5% Club, Los Angeles, CA
 A 105 11 K Noh, 5% Club, Los Angeles, CA
 A 105 10 M Kim, 5% Club, Los Angeles, CA
 B 105 10 J Choi, 5% Club, Los Angeles, CA
 A 103.5 12 J Kim, 5% Club, Los Angeles, CA
 A 103.5 12 J Hong, 5% Club, Los Angeles, CA
 A 103.5 9 D Choi, 5% Club, Los Angeles, CA
 A 103.5 11 W Sohn, 5% Club, Los Angeles, CA
 A 103.5 12 H Jin, 5% Club, Los Angeles, CA
 A 103.5 9 D Ku, 5% Club, Los Angeles, CA
 A 103.5 10 J Seo, 5% Club, Los Angeles, CA
 A 103.5 11 J Kim, 5% Club, Los Angeles, CA
 A 103.5 12 B Kim, 5% Club, Los Angeles, CA

A 102 12 M Shim, 5% Club, Los Angeles, CA
 A 102 12 K Lee, 5% Club, Los Angeles, CA
 A 102 11 J Suh, 5% Club, Los Angeles, CA
 A 100.5 12 H Suh, 5% Club, Los Angeles, CA
 A 100.5 12 B Chung, 5% Club, Los Angeles, CA
 B 100.5 11 D Min, 5% Club, Los Angeles, CA
 A 99 12 B Yang, 5% Club, Los Angeles, CA
 A 99 10 J Kwon, 5% Club, Los Angeles, CA
 A 99 10 H Song, 5% Club, Los Angeles, CA
 A 99 7 S Lee, 5% Club, Los Angeles, CA
 A 97.5 12 E Park, 5% Club, Los Angeles, CA
 A 97.5 9 S Chu, 5% Club, Los Angeles, CA
 A 97.5 9 H Lee, 5% Club, Los Angeles, CA
 A 97.5 12 H Suh, 5% Club, Los Angeles, CA
 A 97.5 8 S Bac, 5% Club, Los Angeles, CA
 A 97.5 9 E Kang, 5% Club, Los Angeles, CA
 A 97.5 12 G Schoolcraft, Ab. Mitty HS, San Jose, CA
 A 97.5 11 M Frager, Ab. Mitty HS, San Jose, CA
 A 102 10 C Ahlbach, Ab. Riordan HS, San Francisco, CA
 A 97.5 12 S Kim, Acaciawood Sch, Anaheim, CA
 A 97.5 11 J Moon, Acaciawood Sch, Anaheim, CA
 B 112.5 11 A Moehle, Acalanes HS, Lafayette, CA
 B 108 12 C Mooney, Acalanes HS, Lafayette, CA
 A 100.5 11 J Kim, Adrian C Wilcox HS, Santa Clara, CA
 A 99 12 D Bennett, Adrian C Wilcox HS, Santa Clara, CA
 B 114 12 M Samuels, Agoura HS, Agoura Hills, CA
 B 105 11 J Ko, Agoura HS, Agoura Hills, CA
 B 103.5 12 M Bawal, Agoura HS, Agoura Hills, CA
 B 102 12 A Thompson, Agoura HS, Agoura Hills, CA
 B 100.5 11 J Chou, Agoura HS, Agoura Hills, CA
 B 100.5 11 V Chavakula, Agoura HS, Agoura Hills, CA
 A 105 11 I Allen, Albany HS, Albany, CA
 A 102 12 V Zhu, Albany HS, Albany, CA
 A 97.5 10 Y Cai, Albany HS, Albany, CA
 B 114 11 T Barrella, Amador Valley HS, Pleasanton, CA
 B 112.5 11 J Thompson, Amador Valley HS, Pleasanton, CA
 B 112.5 11 S Hu, Amador Valley HS, Pleasanton, CA
 B 109.5 11 I Aswwal, Amador Valley HS, Pleasanton, CA
 B 106.5 11 B Adams, Amador Valley HS, Pleasanton, CA
 B 103.5 11 Y Sun, Amador Valley HS, Pleasanton, CA
 B 100.5 11 C Tu, Amador Valley HS, Pleasanton, CA
 B 106.5 11 J Hundal, American HS, Fremont, CA
 B 103.5 12 M Pendse, American HS, Fremont, CA
 B 100.5 12 R Subramaniam, American HS, Fremont, CA
 B 106.5 11 D Fried, Analy HS, Sebastopol, CA
 A 99 11 J Woo, Apex College Prep, Walnut, CA
 B 106.5 11 B Duddy, Aragon HS, San Mateo, CA
 A 109.5 11 H Kim, Arcadia HS, Arcadia, CA
 A 105 11 R Wu, Arcadia HS, Arcadia, CA
 A 105 11 C Lee, Arcadia HS, Arcadia, CA
 A 103.5 11 X Zhao, Arcadia HS, Arcadia, CA
 A 102 10 B Cheng, Arcadia HS, Arcadia, CA
 A 97.5 12 L Xu, Arcadia HS, Arcadia, CA
 A 112.5 12 L Sangha, Athenian School, Danville, CA
 A 97.5 11 Y Wang, Athenian School, Danville, CA
 B 120 8 J Li, Avid Acad for Gifted Youth, Irvine, CA
 B 103.5 10 N Wan, Avid Acad for Gifted Youth, Irvine, CA
 A 106.5 10 T Drinkwater, Bellarmine Col Prep Sch, San Jose, CA
 A 103.5 11 G Pinto, Bellarmine Col Prep Sch, San Jose, CA
 A 103.5 11 B Walia, Bellarmine Col Prep Sch, San Jose, CA
 A 100.5 10 G Kingman, Bellarmine Col Prep Sch, San Jose, CA
 A 97.5 12 R Mcguigan, Bellarmine Col Prep Sch, San Jose, CA
 A 97.5 11 M Menard, Bellarmine Col Prep Sch, San Jose, CA
 A 108 11 M Orazov, Benicia HS, Benicia, CA
 A 105 11 C Froehlich, Benicia HS, Benicia, CA
 A 99 11 E Kennon, Benicia HS, Benicia, CA

Student Honor Roll AMC 12 A&B (United States), Continued

| | | | | | |
|---------|----|---|---------|----|---|
| B 105 | 11 | D Levine, Berkeley HS, Berkeley, CA | A 99 | 12 | J Lee, Castilleja School, Palo Alto, CA |
| B 114 | 11 | E Cho, Beverly Hills HS, Beverly Hills, CA | B 105 | 12 | S Hassman, Cate School, Carpinteria, CA |
| B 114 | 11 | J Landaw, Beverly Hills HS, Beverly Hills, CA | B 102 | 11 | W Suh, Cate School, Carpinteria, CA |
| B 111 | 11 | B Kim, Beverly Hills HS, Beverly Hills, CA | B 100.5 | 11 | C Cusack, Cate School, Carpinteria, CA |
| B 106.5 | 12 | M Matloob, Beverly Hills HS, Beverly Hills, CA | A 100.5 | 11 | J Zeng, Centennial HS, Corona, CA |
| B 106.5 | 12 | D Betser, Beverly Hills HS, Beverly Hills, CA | B 103.5 | 12 | T Liu, Cerritos HS, Cerritos, CA |
| B 105 | 10 | Q Sun, Beverly Hills HS, Beverly Hills, CA | A 102 | 11 | S Pyo, Cerritos HS, Cerritos, CA |
| B 105 | 12 | J Skura, Beverly Hills HS, Beverly Hills, CA | B 100.5 | 12 | E Lu, Cerritos HS, Cerritos, CA |
| B 103.5 | 12 | S Merchant, Beverly Hills HS, Beverly Hills, CA | B 100.5 | 12 | J Han, Cerritos HS, Cerritos, CA |
| B 100.5 | 12 | S Zheng, Beverly Hills HS, Beverly Hills, CA | B 100.5 | 12 | M Chang, Cerritos HS, Cerritos, CA |
| B 100.5 | 11 | S Sundaram, Beverly Hills HS, Beverly Hills, CA | B 100.5 | 11 | M Chou, Cerritos HS, Cerritos, CA |
| B 100.5 | 11 | S Liu, Beverly Hills HS, Beverly Hills, CA | B 100.5 | 12 | M Chen, Cerritos HS, Cerritos, CA |
| A 105 | 11 | S Eberhard, Bishop O'Dowd HS, Oakland, CA | B 100.5 | 11 | Y Chung, Cerritos HS, Cerritos, CA |
| A 97.5 | 12 | J Marrama, Bishop O'Dowd HS, Oakland, CA | B 120 | 11 | B Li, Chadwick School, Palos Verdes Penn, CA |
| A 103.5 | 12 | K Roehrkasse, Bishop's School, La Jolla, CA | B 112.5 | 12 | A Stotler, Chadwick School, Palos Verdes Penn, CA |
| A 102 | 9 | A Schild, Bishop's School, La Jolla, CA | B 109.5 | 12 | T Cohoon, Chadwick School, Palos Verdes Penn, CA |
| A 100.5 | 12 | J Ingalls, Bishop's School, La Jolla, CA | B 106.5 | 9 | A Inadomi, Chadwick School, Palos Verdes Penn, CA |
| A 99 | 12 | S Bromley, Bishop's School, La Jolla, CA | B 103.5 | 11 | S Chan, Chadwick School, Palos Verdes Penn, CA |
| B 102 | 11 | J Jongtack, Bonita Vista SHS, Chula Vista, CA | B 103.5 | 11 | M Sonnenblick, Chadwick School, Palos Verdes Penn, CA |
| A 99 | 11 | D Eth, Branson School, Ross, CA | B 102 | 11 | C Simmons, Chadwick School, Palos Verdes Penn, CA |
| B 105 | 12 | M Jacobs, Brentwood School, Los Angeles, CA | B 100.5 | 10 | S Rodilitz, Chadwick School, Palos Verdes Penn, CA |
| A 99 | 11 | N Reynolds, Buckley School, Sherman Oaks, CA | B 100.5 | 11 | S Yanamadala, Chadwick School, Palos Verdes Penn, CA |
| A 103.5 | 11 | X Wang, Burlingame HS, Burlingame, CA | B 100.5 | 12 | J Macfarlane, Chadwick School, Palos Verdes Penn, CA |
| A 102 | 11 | C Yeh, Burlingame HS, Burlingame, CA | B 100.5 | 11 | E Geffner Mhlste, Chadwick School, Palos Verdes Penn, CA |
| A 99 | 11 | C Pai, Burlingame HS, Burlingame, CA | B 100.5 | 11 | A Kamrad, Chadwick School, Palos Verdes Penn, CA |
| A 115.5 | 10 | J Lee, CA Acad of Math & Sci, Carson, CA | B 100.5 | 12 | A Nourafchan, Chadwick School, Palos Verdes Penn, CA |
| A 115.5 | 12 | B Holtz, CA Acad of Math & Sci, Carson, CA | B 103.5 | 11 | B Yoon, Chapman Univ, Orange, CA |
| A 111 | 12 | B Kerr, CA Acad of Math & Sci, Carson, CA | A 100.5 | 11 | F Cai, Charter OAK HS, Covina, CA |
| A 97.5 | 12 | K Pang, CA Acad of Math & Sci, Carson, CA | B 102 | 12 | Z Tunison, CHECC(Chr HomeEd), Concord, CA |
| B 103.5 | 11 | K Jang, Calabasas HS, Calabasas, CA | B 109.5 | 11 | J Barrett, Clovis HS, Clovis, CA |
| B 103.5 | 12 | J Wandzura, Calabasas HS, Calabasas, CA | B 105 | 12 | K Chou, Clovis West HS, Fresno, CA |
| B 100.5 | 11 | J Hodes, Calabasas HS, Calabasas, CA | B 105 | 12 | M Thornton, Clovis West HS, Fresno, CA |
| B 100.5 | 12 | M Liu, Calabasas HS, Calabasas, CA | B 105 | 12 | B Gerami, Clovis West HS, Fresno, CA |
| B 100.5 | 12 | D Rick, Calabasas HS, Calabasas, CA | B 100.5 | 12 | X Li, Clovis West HS, Fresno, CA |
| A 112.5 | 11 | E Yuan, California HS, San Ramon, CA | B 100.5 | 10 | N Tripuraneni, Clovis West HS, Fresno, CA |
| A 103.5 | 11 | K Singh, California HS, San Ramon, CA | A 99 | 12 | N Sunilkumar, Clovis West HS, Fresno, CA |
| A 100.5 | 12 | R Qiu, California HS, San Ramon, CA | A 114 | 11 | P Romer, College Prep Sch, Oakland, CA |
| B 118.5 | 9 | V Fedyk, Campolindo HS, Moraga, CA | A 105 | 12 | C Wong, College Prep Sch, Oakland, CA |
| B 105 | 12 | B Marshall, Campolindo HS, Moraga, CA | A 103.5 | 12 | A Boyd, College Prep Sch, Oakland, CA |
| B 105 | 11 | D Goldman, Campolindo HS, Moraga, CA | A 99 | 11 | K Walters, College Prep Sch, Oakland, CA |
| B 105 | 11 | P Shimer, Campolindo HS, Moraga, CA | A 112.5 | 8 | B Yuan, Crystal Springs Uplands Sch, Hillsborough, CA |
| B 100.5 | 11 | S Hsu, Campolindo HS, Moraga, CA | A 105 | 10 | C Tessierlavigne, Crystal Springs Uplands Sch, Hillsborough, CA |
| B 115.5 | 11 | G Hokkanen, Canyon Crest Acad, Encinitas, CA | A 100.5 | 9 | S Bankman Fried, Crystal Springs Uplands Sch, Hillsborough, CA |
| B 106.5 | 9 | L Zhou, Canyon Crest Acad, Encinitas, CA | A 114 | 12 | J Park, Culver City SHS, Culver City, CA |
| A 105 | 9 | P Yang, Canyon Crest Acad, Encinitas, CA | A 97.5 | 12 | J Wang, Culver City SHS, Culver City, CA |
| B 105 | 11 | J Fan, Canyon Crest Acad, Encinitas, CA | A 114 | 10 | Y Chen, Cupertino HS, Cupertino, CA |
| A 97.5 | 11 | G Hokkanen, Canyon Crest Acad, Encinitas, CA | B 102 | 8 | V Arul, Cupertino MS, Sunnyvale, CA |
| A 100.5 | 11 | W Tan, Canyon HS, Canyon Country, CA | B 105 | 12 | A Muhawi, Damien HS, La Verne, CA |
| B 120 | 11 | A Kumar, Carlmont HS, Belmont, CA | B 100.5 | 11 | D Martinez, Damien HS, La Verne, CA |
| B 117 | 11 | E Soderstrom, Carlmont HS, Belmont, CA | B 117 | 12 | M Park, Davis SHS, Davis, CA |
| A 112.5 | 12 | S Hsu, Carlmont HS, Belmont, CA | B 112.5 | 11 | M Reinhard, Davis SHS, Davis, CA |
| A 108 | 11 | B Saund, Carlmont HS, Belmont, CA | B 112.5 | 10 | J Mueller, Davis SHS, Davis, CA |
| A 108 | 11 | N Leu, Carlmont HS, Belmont, CA | B 108 | 12 | A Yin, Davis SHS, Davis, CA |
| A 108 | 10 | E Soderstrom, Carlmont HS, Belmont, CA | B 105 | 11 | T Lin, Davis SHS, Davis, CA |
| A 105 | 11 | A Kumar, Carlmont HS, Belmont, CA | B 105 | 12 | M Maddock, Davis SHS, Davis, CA |
| B 102 | 11 | W He, Carlmont HS, Belmont, CA | B 105 | 11 | A Chang, Davis SHS, Davis, CA |
| A 100.5 | 12 | R Phung, Carlmont HS, Belmont, CA | B 103.5 | 10 | E Clark, Davis SHS, Davis, CA |
| B 100.5 | 12 | T Strinden, Carlmont HS, Belmont, CA | B 103.5 | 8 | R Dalal, Davis SHS, Davis, CA |
| B 100.5 | 11 | B Saund, Carlmont HS, Belmont, CA | B 103.5 | 9 | S Nawar, Davis SHS, Davis, CA |
| B 100.5 | 12 | N Kalnin, Carlmont HS, Belmont, CA | B 102 | 11 | K Boulanger, Davis SHS, Davis, CA |
| B 100.5 | 12 | J Robinson Carter, Carlmont HS, Belmont, CA | B 100.5 | 9 | S Raychaudhuri, Davis SHS, Davis, CA |
| B 100.5 | 12 | S Chan, Carlmont HS, Belmont, CA | B 100.5 | 10 | M Palmer, Davis SHS, Davis, CA |
| A 99 | 12 | A Tetelman, Carlmont HS, Belmont, CA | B 100.5 | 11 | V Prathap, Davis SHS, Davis, CA |
| A 97.5 | 11 | C Zhang, Carlmont HS, Belmont, CA | B 100.5 | 12 | S Chan, Davis SHS, Davis, CA |
| B 106.5 | 10 | C Kunesch, Carlsbad Seaside Acad, Carlsbad, CA | A 109.5 | 12 | H Wang, Diamond Bar HS, Diamond Bar, CA |
| B 105 | 11 | B Wong, Castilleja School, Palo Alto, CA | A 109.5 | 12 | J Ku, Diamond Bar HS, Diamond Bar, CA |

Student Honor Roll AMC 12 A&B (United States), Continued

| | | | | | |
|---------|----|---|---------|----|---|
| A 100.5 | 12 | C Wang, Diamond Bar HS, Diamond Bar, CA | A 108 | 11 | S Ebrahim, Harker School, San Jose, CA |
| A 99 | 12 | E Wu, Diamond Bar HS, Diamond Bar, CA | A 108 | 11 | J Shah, Harker School, San Jose, CA |
| A 97.5 | 10 | K Mak, Diamond Bar HS, Diamond Bar, CA | A 108 | 12 | J Li, Harker School, San Jose, CA |
| B 115.5 | 11 | R Zmolek, Dos Pueblos SHS, Goleta, CA | A 108 | 12 | J Rousseau, Harker School, San Jose, CA |
| B 112.5 | 11 | R Kim, Dos Pueblos SHS, Goleta, CA | A 106.5 | 10 | S Mandell, Harker School, San Jose, CA |
| B 112.5 | 11 | K Cheng, Dos Pueblos SHS, Goleta, CA | A 105 | 11 | F Wang, Harker School, San Jose, CA |
| B 106.5 | 11 | J Riggs, Dos Pueblos SHS, Goleta, CA | B 105 | 9 | K Zhang, Harker School, San Jose, CA |
| B 105 | 10 | J Kim, Dos Pueblos SHS, Goleta, CA | B 105 | 11 | V Chen, Harker School, San Jose, CA |
| B 100.5 | 11 | P Fay, Dos Pueblos SHS, Goleta, CA | A 103.5 | 12 | A Wu, Harker School, San Jose, CA |
| A 112.5 | 6 | S Yoo, ECC Academy, Walnut, CA | A 103.5 | 9 | A Fang, Harker School, San Jose, CA |
| B 109.5 | 9 | A Pei, ECC Academy, Walnut, CA | A 100.5 | 12 | D Paik, Harker School, San Jose, CA |
| B 105 | 11 | K Huang, ECC Academy, Walnut, CA | B 100.5 | 12 | K Wong, Harker School, San Jose, CA |
| B 105 | 9 | J Chavez, ECC Academy, Walnut, CA | B 100.5 | 11 | P Agarwal, Harker School, San Jose, CA |
| B 105 | 11 | K Sung, ECC Academy, Walnut, CA | B 100.5 | 12 | T Lin, Harker School, San Jose, CA |
| B 103.5 | 11 | K Yoseup, ECC Academy, Walnut, CA | B 100.5 | 12 | J Li, Harker School, San Jose, CA |
| B 100.5 | 10 | K Hwang, ECC Academy, Walnut, CA | A 99 | 12 | S Karipineni, Harker School, San Jose, CA |
| B 100.5 | 6 | S Yoo, ECC Academy, Walnut, CA | A 99 | 9 | A Zhou, Harker School, San Jose, CA |
| B 100.5 | 8 | B Sim, ECC Academy, Walnut, CA | A 99 | 12 | A Zorian, Harker School, San Jose, CA |
| A 106.5 | 11 | J Montgomery, Edison HS, Fresno, CA | A 99 | 11 | S Liao, Harker School, San Jose, CA |
| A 97.5 | 12 | M Viray, El Camino HS, South San Francisco, CA | A 99 | 10 | K Xu, Harker School, San Jose, CA |
| B 112.5 | 12 | F Soberanis, El Camino Real SHS, Woodland Hills, CA | A 97.5 | 11 | T Roxlo, Harker School, San Jose, CA |
| B 108 | 12 | S Cao, El Camino Real SHS, Woodland Hills, CA | A 111 | 10 | J Oremam, Harvard-Westlake Sch, North Hollywood, CA |
| B 105 | 12 | V Vakhshori, El Camino Real SHS, Woodland Hills, CA | A 108 | 12 | E Cohen, Harvard-Westlake Sch, North Hollywood, CA |
| B 103.5 | 12 | A Christian, El Camino Real SHS, Woodland Hills, CA | A 105 | 11 | J Lee, Harvard-Westlake Sch, North Hollywood, CA |
| B 103.5 | 12 | A Chen Zion, El Camino Real SHS, Woodland Hills, CA | A 103.5 | 11 | C Joe Wong, Harvard-Westlake Sch, North Hollywood, CA |
| B 103.5 | 12 | M Ghalchi, El Camino Real SHS, Woodland Hills, CA | A 102 | 11 | M Edwards, Harvard-Westlake Sch, North Hollywood, CA |
| B 102 | 12 | H Lankin, El Camino Real SHS, Woodland Hills, CA | A 102 | 11 | A Lucas, Harvard-Westlake Sch, North Hollywood, CA |
| B 100.5 | 12 | T Baird, El Camino Real SHS, Woodland Hills, CA | A 100.5 | 12 | J Noah, Harvard-Westlake Sch, North Hollywood, CA |
| B 100.5 | 12 | K Gupta, El Camino Real SHS, Woodland Hills, CA | A 100.5 | 12 | M Casey, Harvard-Westlake Sch, North Hollywood, CA |
| A 100.5 | 12 | P Oconnor, Elk Grove HS, Elk Grove, CA | A 99 | 10 | B Barad, Harvard-Westlake Sch, North Hollywood, CA |
| A 97.5 | 12 | J Richter, Elk Grove HS, Elk Grove, CA | A 99 | 12 | A Gold, Harvard-Westlake Sch, North Hollywood, CA |
| B 120 | 11 | A Zhao, EPGY-Stanford Univ, Stanford, CA | A 97.5 | 12 | B Ko, Harvard-Westlake Sch, North Hollywood, CA |
| B 117 | 11 | V Sheu, EPGY-Stanford Univ, Stanford, CA | A 112.5 | 12 | C Wu, Head-Royce Sch, Oakland, CA |
| B 109.5 | 8 | M Alper, EPGY-Stanford Univ, Stanford, CA | B 121.5 | 11 | T Bao, Henry M Gunn HS, Palo Alto, CA |
| B 106.5 | 10 | M Zhong, EPGY-Stanford Univ, Stanford, CA | B 120 | 9 | K Yang, Henry M Gunn HS, Palo Alto, CA |
| B 106.5 | 10 | D Moerner, EPGY-Stanford Univ, Stanford, CA | B 120 | 12 | J Lu, Henry M Gunn HS, Palo Alto, CA |
| A 100.5 | 8 | A Kim, EPGY-Stanford Univ, Stanford, CA | B 117 | 9 | C Chen, Henry M Gunn HS, Palo Alto, CA |
| A 105 | 11 | A Zhao, Evergreen Valley HS, San Jose, CA | B 115.5 | 12 | Y Zhu, Henry M Gunn HS, Palo Alto, CA |
| A 102 | 12 | N Chan, Evergreen Valley HS, San Jose, CA | A 108 | | C Chen, Henry M Gunn HS, Palo Alto, CA |
| B 111 | 11 | H Yoon, Fairmont Prep Acad, Anaheim, CA | A 108 | 11 | R Chou, Henry M Gunn HS, Palo Alto, CA |
| A 108 | 11 | A Ahn, Fairmont Prep Acad, Anaheim, CA | A 108 | 12 | M Mazin, Henry M Gunn HS, Palo Alto, CA |
| B 105 | 11 | K Tran, Fairmont Prep Acad, Anaheim, CA | B 108 | 10 | J Swernofsky, Henry M Gunn HS, Palo Alto, CA |
| A 103.5 | 11 | K Tran, Fairmont Prep Acad, Anaheim, CA | A 106.5 | 12 | J Hsu, Henry M Gunn HS, Palo Alto, CA |
| A 99 | 11 | H Yoon, Fairmont Prep Acad, Anaheim, CA | A 106.5 | 11 | M Kim, Henry M Gunn HS, Palo Alto, CA |
| B 103.5 | 12 | P Zhang, First Prsb Sch, Arcadia, CA | A 105 | | D Wang, Henry M Gunn HS, Palo Alto, CA |
| B 114 | 12 | A Huang, Fountain Valley HS, Fountain Valley, CA | A 103.5 | | A Lee, Henry M Gunn HS, Palo Alto, CA |
| B 106.5 | 12 | D Oh, Fountain Valley HS, Fountain Valley, CA | A 103.5 | 11 | A Tesler, Henry M Gunn HS, Palo Alto, CA |
| A 108 | 12 | A Smargon, Francis W Parker Sch, San Diego, CA | B 103.5 | 11 | V Choksi, Henry M Gunn HS, Palo Alto, CA |
| A 100.5 | 12 | B Bergsma, Francis W Parker Sch, San Diego, CA | A 102 | 11 | A Lopatin, Henry M Gunn HS, Palo Alto, CA |
| A 97.5 | 12 | J Jester, Francis W Parker Sch, San Diego, CA | A 102 | | D Chan, Henry M Gunn HS, Palo Alto, CA |
| A 106.5 | 12 | A Wu, Fremont HS, Sunnyvale, CA | A 102 | 11 | T Levens, Henry M Gunn HS, Palo Alto, CA |
| A 105 | 10 | R Lee, Golden Valley HS, Santa Clarita, CA | A 102 | 8 | A Ho, Henry M Gunn HS, Palo Alto, CA |
| A 105 | 12 | V Ramanan, Gretchen Whitney HS, Cerritos, CA | B 102 | 12 | Y Sella, Henry M Gunn HS, Palo Alto, CA |
| B 120 | 11 | C Fang, Harker School, San Jose, CA | A 100.5 | 11 | B Burkov, Henry M Gunn HS, Palo Alto, CA |
| B 118.5 | 12 | A Dey, Harker School, San Jose, CA | A 100.5 | 12 | W Kaiser, Henry M Gunn HS, Palo Alto, CA |
| A 112.5 | 12 | J Han, Harker School, San Jose, CA | A 100.5 | 8 | S Nitta, Henry M Gunn HS, Palo Alto, CA |
| A 112.5 | 12 | J Chin, Harker School, San Jose, CA | A 100.5 | 11 | J Tibshirani, Henry M Gunn HS, Palo Alto, CA |
| A 112.5 | 11 | C Fang, Harker School, San Jose, CA | B 100.5 | | A Ho, Henry M Gunn HS, Palo Alto, CA |
| B 112.5 | 11 | R Fong, Harker School, San Jose, CA | B 100.5 | 11 | E Johnston, Henry M Gunn HS, Palo Alto, CA |
| B 112.5 | 11 | S Liang, Harker School, San Jose, CA | A 99 | | E Viggiano, Henry M Gunn HS, Palo Alto, CA |
| B 112.5 | 9 | A Zhou, Harker School, San Jose, CA | A 99 | 11 | P Lin, Henry M Gunn HS, Palo Alto, CA |
| A 111 | 9 | A Perelman, Harker School, San Jose, CA | A 99 | 12 | M Hannan, Henry M Gunn HS, Palo Alto, CA |
| A 111 | 11 | A Fandrianto, Harker School, San Jose, CA | A 99 | 10 | G Ma, Henry M Gunn HS, Palo Alto, CA |
| A 111 | 12 | T Lin, Harker School, San Jose, CA | A 99 | 12 | H Liang, Henry M Gunn HS, Palo Alto, CA |
| A 111 | 12 | A Dey, Harker School, San Jose, CA | A 97.5 | | J Sun, Henry M Gunn HS, Palo Alto, CA |
| A 109.5 | 11 | S Liang, Harker School, San Jose, CA | A 97.5 | 12 | I Kolkowitz, Henry M Gunn HS, Palo Alto, CA |

Student Honor Roll AMC 12 A&B (United States), Continued

| | | | |
|------------|---|------------|--|
| B 100.5 11 | P Han, Hollywood HS, Los Angeles, CA | B 106.5 12 | H Chen, Los Altos HS, Hacienda Heights, CA |
| B 118.5 11 | D Doberne, Homestead HS, Cupertino, CA | B 106.5 11 | B Kim, Los Altos HS, Hacienda Heights, CA |
| B 117 10 | R Nishihara, Homestead HS, Cupertino, CA | A 105 11 | L Rogers, Los Altos HS, Mtn View, CA |
| A 109.5 12 | C Liu, Homestead HS, Cupertino, CA | A 103.5 11 | C Hu, Los Altos HS, Mtn View, CA |
| A 103.5 11 | A Wong, Homestead HS, Cupertino, CA | A 100.5 12 | J Tsai, Los Altos HS, Mtn View, CA |
| B 111 11 | W Fan, Irvine HS, Irvine, CA | A 99 12 | Q Zhu, Los Altos HS, Mtn View, CA |
| B 103.5 11 | N Kohirkar, Irvine HS, Irvine, CA | A 97.5 12 | Z Liu, Los Altos HS, Mtn View, CA |
| B 114 12 | R Chui, Irvington HS, Fremont, CA | B 105 12 | M Casey, Los Angeles Valley Col, Valley Glen, CA |
| B 109.5 12 | J Chen, Irvington HS, Fremont, CA | B 121.5 8 | A Kruayateede, Los Angeles Math Cir, Los Angeles, CA |
| B 108 12 | C Liu, Irvington HS, Fremont, CA | A 114 11 | R Kim, Los Angeles Math Cir, Los Angeles, CA |
| B 103.5 12 | W Wu, Irvington HS, Fremont, CA | A 108 12 | D Berser, Los Angeles Math Cir, Los Angeles, CA |
| B 100.5 12 | J Liu, Irvington HS, Fremont, CA | A 100.5 8 | A Kruayateede, Los Angeles Math Cir, Los Angeles, CA |
| B 100.5 11 | J Brown, Irvington HS, Fremont, CA | A 100.5 12 | M Halverson, Los Banos HS, Los Banos, CA |
| A 100.5 12 | R Krishnan, James Logan HS, Union City, CA | A 114 10 | C Mcnamara, Los Gatos HS, Los Gatos, CA |
| A 97.5 12 | S Kongpachith, James Logan HS, Union City, CA | A 103.5 11 | A Prasad, Los Gatos HS, Los Gatos, CA |
| A 109.5 12 | T Wang, John A Rowland HS, Rowland Heights, CA | A 103.5 11 | A Nussbacher, Los Gatos HS, Los Gatos, CA |
| A 103.5 12 | M Koyfman, John A Rowland HS, Rowland Heights, CA | A 100.5 12 | C Dombrowsky, Los Gatos HS, Los Gatos, CA |
| A 99 12 | A Lu, John A Rowland HS, Rowland Heights, CA | A 100.5 12 | D Morton, Los Gatos HS, Los Gatos, CA |
| B 100.5 11 | N Konopliv, John Marshall Fund Sch, Pasadena, CA | A 100.5 11 | B Denicola, Los Gatos HS, Los Gatos, CA |
| B 108 12 | K Darling, La Canada HS, La Canada, CA | A 99 10 | T Zhou, Los Gatos HS, Los Gatos, CA |
| B 103.5 12 | K Malhotra, La Canada HS, La Canada, CA | A 97.5 11 | A Soung, Los Gatos HS, Los Gatos, CA |
| B 102 12 | C Delguercio, La Canada HS, La Canada, CA | B 100.5 11 | C Cho, Los Osos, Rancho Cucamonga, CA |
| B 102 10 | A Lee, La Canada HS, La Canada, CA | B 115.5 12 | J Handel, Lowell HS, San Francisco, CA |
| B 100.5 12 | J Smith, La Canada HS, La Canada, CA | B 112.5 11 | X Xu, Lowell HS, San Francisco, CA |
| B 100.5 10 | S Seo, La Canada HS, La Canada, CA | B 109.5 11 | L Zhang, Lowell HS, San Francisco, CA |
| B 100.5 12 | S Kim, La Canada HS, La Canada, CA | B 109.5 11 | T Dear, Lowell HS, San Francisco, CA |
| B 100.5 12 | J Kim, La Canada HS, La Canada, CA | B 103.5 11 | T Au, Lowell HS, San Francisco, CA |
| B 100.5 11 | K Min, La Canada HS, La Canada, CA | B 102 12 | K Zhu, Lowell HS, San Francisco, CA |
| A 114 12 | G Lee, La Costa Canyon HS, Carlsbad, CA | B 102 12 | D Suen, Lowell HS, San Francisco, CA |
| B 103.5 11 | P Riggins, La Habra HS, La Habra, CA | B 100.5 12 | N Hahner, Lowell HS, San Francisco, CA |
| B 114 12 | G Hirschman, La Jolla Ctry DS, La Jolla, CA | B 105 11 | A Schurr, Loyola HS, Los Angeles, CA |
| B 105 11 | A Saven, La Jolla Ctry DS, La Jolla, CA | A 102 11 | K Newkirk, Loyola HS, Los Angeles, CA |
| B 100.5 12 | S Wilson, La Jolla Ctry DS, La Jolla, CA | B 121.5 10 | D Li, Lynbrook HS, San Jose, CA |
| A 114 11 | T Hoshijima, La Jolla HS, La Jolla, CA | B 118.5 11 | A Choi, Lynbrook HS, San Jose, CA |
| A 114 10 | R Jin, La Jolla HS, La Jolla, CA | B 117 11 | Y Zheng, Lynbrook HS, San Jose, CA |
| A 111 9 | B Cosman, La Jolla HS, La Jolla, CA | B 115.5 12 | B Huh, Lynbrook HS, San Jose, CA |
| B 109.5 9 | B Cosman, La Jolla HS, La Jolla, CA | B 114 11 | J Chu, Lynbrook HS, San Jose, CA |
| A 105 11 | D Zhou, La Jolla HS, La Jolla, CA | B 114 9 | T Chu, Lynbrook HS, San Jose, CA |
| B 105 11 | D Zhou, La Jolla HS, La Jolla, CA | A 112.5 11 | M Nandagopalan, Lynbrook HS, San Jose, CA |
| B 103.5 11 | J Phan, La Jolla HS, La Jolla, CA | B 11 12 | S Chen, Lynbrook HS, San Jose, CA |
| A 102 11 | E Izpisua, La Jolla HS, La Jolla, CA | A 109.5 12 | B Huh, Lynbrook HS, San Jose, CA |
| B 102 10 | M Loginov, La Jolla HS, La Jolla, CA | A 109.5 11 | A Kreimer, Lynbrook HS, San Jose, CA |
| A 100.5 9 | B Gammage, La Jolla HS, La Jolla, CA | B 109.5 10 | A Sheth Shah, Lynbrook HS, San Jose, CA |
| A 100.5 12 | M Wong, La Jolla HS, La Jolla, CA | A 108 12 | S Lu, Lynbrook HS, San Jose, CA |
| A 97.5 10 | M Loginov, La Jolla HS, La Jolla, CA | B 108 12 | T Wong, Lynbrook HS, San Jose, CA |
| A 97.5 11 | J Lu, La Jolla HS, La Jolla, CA | B 108 11 | M Nandagopalan, Lynbrook HS, San Jose, CA |
| B 114 11 | C Lin, Laguna Creek HS, Elk Grove, CA | A 106.5 11 | C Zhang, Lynbrook HS, San Jose, CA |
| B 103.5 12 | H Nguyen, Laguna Creek HS, Elk Grove, CA | A 106.5 11 | A Chen, Lynbrook HS, San Jose, CA |
| A 106.5 12 | E Zozaya, Laguna Hills HS, Laguna Hills, CA | B 106.5 9 | F Sung, Lynbrook HS, San Jose, CA |
| A 99 12 | P Rodriguez, Laguna Hills HS, Laguna Hills, CA | B 106.5 11 | S Chang, Lynbrook HS, San Jose, CA |
| A 97.5 11 | E Yen, Laguna Hills HS, Laguna Hills, CA | A 105 11 | E Tung, Lynbrook HS, San Jose, CA |
| B 103.5 11 | M Coleman, Las Lomas HS, Walnut Creek, CA | A 105 12 | S Yen, Lynbrook HS, San Jose, CA |
| B 103.5 12 | M Asher, Las Lomas HS, Walnut Creek, CA | B 105 11 | B Lin, Lynbrook HS, San Jose, CA |
| B 103.5 12 | H Yang, Las Lomas HS, Walnut Creek, CA | B 105 12 | T Hu, Lynbrook HS, San Jose, CA |
| B 102 11 | K Yoo, Las Lomas HS, Walnut Creek, CA | B 105 11 | L Comisar, Lynbrook HS, San Jose, CA |
| B 100.5 11 | B Almeida, Las Lomas HS, Walnut Creek, CA | B 105 12 | J Matsieva, Lynbrook HS, San Jose, CA |
| A 100.5 10 | R Ramakrishnan, Leland HS, San Jose, CA | A 103.5 12 | J Matsie, Lynbrook HS, San Jose, CA |
| A 100.5 11 | D Fung, Leland HS, San Jose, CA | B 103.5 11 | A Horng, Lynbrook HS, San Jose, CA |
| A 97.5 11 | J Yoon, Leland HS, San Jose, CA | B 103.5 11 | C Shin, Lynbrook HS, San Jose, CA |
| A 112.5 9 | D Ko, Lick-Wilmerding HS, San Francisco, CA | A 102 11 | T Kang, Lynbrook HS, San Jose, CA |
| A 97.5 12 | M Watson, Lick-Wilmerding HS, San Francisco, CA | A 102 11 | J Zhang, Lynbrook HS, San Jose, CA |
| A 99 10 | S Meyer, Lincoln HS, Stockton, CA | B 102 9 | T Ho, Lynbrook HS, San Jose, CA |
| A 97.5 11 | T Boyce, Lincoln HS, Stockton, CA | B 102 11 | B Lu, Lynbrook HS, San Jose, CA |
| B 100.5 12 | C Ankrim, Loretto HS, Sacramento, CA | B 102 11 | T Chen, Lynbrook HS, San Jose, CA |
| B 105 11 | E Jin, Los Alamitos HS, Los Alamitos, CA | A 100.5 11 | K Pan, Lynbrook HS, San Jose, CA |
| A 106.5 11 | C Imprescia, Los Altos HS, Mtn View, CA | A 100.5 12 | S Chen, Lynbrook HS, San Jose, CA |

Student Honor Roll AMC 12 A&B (United States), Continued

| | | | |
|------------|--|------------|--|
| A 100.5 11 | C Sze, Lynbrook HS, San Jose, CA | A 100.5 12 | A Doo, Mira Costa HS, Manhattan Beach, CA |
| B 100.5 11 | G Polovets, Lynbrook HS, San Jose, CA | A 100.5 12 | J Ingham, Mira Loma HS, Sacramento, CA |
| B 100.5 11 | A Tchetchetkine, Lynbrook HS, San Jose, CA | A 99 10 | O Wu, Mira Loma HS, Sacramento, CA |
| B 100.5 11 | M Lin, Lynbrook HS, San Jose, CA | A 99 10 | M Yee, Mira Loma HS, Sacramento, CA |
| B 100.5 11 | P Du, Lynbrook HS, San Jose, CA | A 97.5 10 | M Selep, Mira Loma HS, Sacramento, CA |
| A 99 12 | S Yokoyama, Lynbrook HS, San Jose, CA | A 97.5 12 | B Chen, Mira Loma HS, Sacramento, CA |
| A 99 12 | J Ide, Lynbrook HS, San Jose, CA | A 97.5 9 | D Li, Mira Loma HS, Sacramento, CA |
| A 97.5 12 | W Li, Lynbrook HS, San Jose, CA | A 97.5 11 | K Zhou, Mira Loma HS, Sacramento, CA |
| A 97.5 11 | P Wang, Lynbrook HS, San Jose, CA | A 99 12 | D Castillo, Mira Mesa SHS, San Diego, CA |
| B 106.5 11 | S Nguyen, Maria Carrillo HS, Santa Rosa, CA | B 100.5 12 | H Stoltenberg, Miramonte HS, Orinda, CA |
| B 100.5 12 | C Thigpen, Maria Carrillo HS, Santa Rosa, CA | B 115.5 12 | A Zhang, Mission San Jose HS, Fremont, CA |
| A 106.5 11 | S Birer, Marin Academy, San Rafael, CA | A 114 12 | B Ramsundar, Mission San Jose HS, Fremont, CA |
| A 100.5 12 | S Scheidt, Marin Academy, San Rafael, CA | B 114 10 | L Ku, Mission San Jose HS, Fremont, CA |
| A 99 12 | F Nickels, Marin Catholic HS, Kentfield, CA | A 112.5 11 | Q Zhou, Mission San Jose HS, Fremont, CA |
| A 99 12 | B Blazei, Marin Catholic HS, Kentfield, CA | B 112.5 12 | B Ramsundar, Mission San Jose HS, Fremont, CA |
| A 97.5 11 | F Doar, Marin Catholic HS, Kentfield, CA | A 111 12 | K Tseng, Mission San Jose HS, Fremont, CA |
| B 112.5 12 | K Lee, Mark Keppel HS, Alhambra, CA | B 111 10 | W Cao, Mission San Jose HS, Fremont, CA |
| B 109.5 12 | Q Yang, Mark Keppel HS, Alhambra, CA | B 109.5 11 | B Zhang, Mission San Jose HS, Fremont, CA |
| B 109.5 11 | L Du, Mark Keppel HS, Alhambra, CA | B 105 11 | A Zhang, Mission San Jose HS, Fremont, CA |
| B 109.5 12 | M Tsang, Mark Keppel HS, Alhambra, CA | B 105 11 | C Lee, Mission San Jose HS, Fremont, CA |
| B 109.5 11 | F Ma, Mark Keppel HS, Alhambra, CA | A 103.5 11 | M Jin, Mission San Jose HS, Fremont, CA |
| B 108 11 | P Ngo, Mark Keppel HS, Alhambra, CA | A 103.5 11 | L Zhang, Mission San Jose HS, Fremont, CA |
| B 108 12 | C Chen, Mark Keppel HS, Alhambra, CA | A 102 12 | R Ko, Mission San Jose HS, Fremont, CA |
| B 108 11 | E Wu, Mark Keppel HS, Alhambra, CA | B 102 12 | R Ko, Mission San Jose HS, Fremont, CA |
| B 103.5 12 | E Sun, Mark Keppel HS, Alhambra, CA | B 102 12 | K Tseng, Mission San Jose HS, Fremont, CA |
| B 102 12 | D Wong, Mark Keppel HS, Alhambra, CA | B 102 11 | L Zhang, Mission San Jose HS, Fremont, CA |
| B 100.5 11 | W Wan, Mark Keppel HS, Alhambra, CA | A 100.5 11 | N Wan, Mission San Jose HS, Fremont, CA |
| B 100.5 11 | J Shen, Mark Keppel HS, Alhambra, CA | B 100.5 11 | W Chen, Mission San Jose HS, Fremont, CA |
| B 100.5 10 | J Ma, Mark Keppel HS, Alhambra, CA | B 100.5 11 | M Jin, Mission San Jose HS, Fremont, CA |
| B 100.5 12 | B Kuan, Mark Keppel HS, Alhambra, CA | A 97.5 11 | B Zhang, Mission San Jose HS, Fremont, CA |
| B 100.5 11 | H Cheung, Mark Keppel HS, Alhambra, CA | B 121.5 10 | J Feng, Monta Vista HS, Cupertino, CA |
| B 100.5 11 | R Chiu, Mark Keppel HS, Alhambra, CA | B 117 11 | A Kim, Monta Vista HS, Cupertino, CA |
| B 100.5 12 | H Kwok, Mark Keppel HS, Alhambra, CA | A 111 11 | T Kula, Monta Vista HS, Cupertino, CA |
| B 103.5 10 | T Bolnick, Marlborough Sch, Los Angeles, CA | A 111 12 | R Liou, Monta Vista HS, Cupertino, CA |
| B 120 10 | E Zhu, Math Circle-UC San Diego, Alpine, CA | A 106.5 12 | P Arquite, Monta Vista HS, Cupertino, CA |
| B 112.5 10 | V Le, Math Circle-UC San Diego, Alpine, CA | A 105 11 | P Lin, Monta Vista HS, Cupertino, CA |
| B 112.5 9 | J Latta, Math Circle-UC San Diego, Alpine, CA | A 105 11 | M Marshall, Monta Vista HS, Cupertino, CA |
| B 111 11 | D Shen, Math Circle-UC San Diego, Alpine, CA | A 103.5 11 | K Paddada, Monta Vista HS, Cupertino, CA |
| B 109.5 10 | H Shi, Math Circle-UC San Diego, Alpine, CA | A 103.5 10 | J Feng, Monta Vista HS, Cupertino, CA |
| B 103.5 11 | B Wendel, Math Circle-UC San Diego, Alpine, CA | B 112.5 11 | R Li, Monte Vista HS, Danville, CA |
| B 102 12 | K Leu, Math Circle-UC San Diego, Alpine, CA | B 105 10 | M Pang, Monte Vista HS, Danville, CA |
| B 100.5 9 | W Zhang, Math Circle-UC San Diego, Alpine, CA | B 100.5 11 | M Du, Monte Vista HS, Danville, CA |
| B 100.5 8 | S Chen, Math Circle-UC San Diego, Alpine, CA | B 100.5 11 | A Kwong, Monte Vista HS, Danville, CA |
| B 100.5 8 | L Brown, Math Circle-UC San Diego, Alpine, CA | B 100.5 11 | K Jubbal, Monte Vista HS, Danville, CA |
| B 121.5 12 | M Movassate, Menlo School, Atherton, CA | A 103.5 11 | R Miller, Montgomery HS, Santa Rosa, CA |
| B 120 12 | N Shar, Menlo School, Atherton, CA | A 100.5 11 | A Yajnik, Montgomery HS, Santa Rosa, CA |
| A 112.5 12 | M Movassate, Menlo School, Atherton, CA | A 97.5 12 | M Malin, Montgomery HS, Santa Rosa, CA |
| A 112.5 12 | E Star, Menlo School, Atherton, CA | B 100.5 12 | M Myo, Moreau Catholic HS, Hayward, CA |
| B 109.5 10 | D Fremont, Menlo School, Atherton, CA | A 112.5 11 | A Lai, Mountain View HS, Mountain View, CA |
| B 106.5 12 | N Basu Trivedi, Menlo School, Atherton, CA | A 103.5 12 | A Schuh, Mountain View HS, Mountain View, CA |
| B 106.5 9 | M Redmond, Menlo School, Atherton, CA | A 100.5 12 | C Lam, Mountain View HS, Mountain View, CA |
| B 106.5 9 | A Desai, Menlo School, Atherton, CA | A 100.5 11 | L Kao, Mountain View HS, Mountain View, CA |
| B 103.5 12 | K Drinkwater, Menlo School, Atherton, CA | A 99 12 | M Sijstermans, Mountain View HS, Mountain View, CA |
| B 102 12 | D Castor, Menlo School, Atherton, CA | A 99 11 | J Chiang, Mountain View HS, Mountain View, CA |
| B 102 12 | A Helmer, Menlo School, Atherton, CA | B 105 10 | J Tian, Narbonne HS, Harbor City, CA |
| B 100.5 9 | M Redmond, Menlo School, Atherton, CA | B 121.5 12 | S Tao, Newark Memorial HS, Newark, CA |
| B 100.5 9 | B Peltz, Menlo School, Atherton, CA | B 121.5 10 | E Ye, North Hollywood HS, North Hollywood, CA |
| B 100.5 12 | K Malladi, Menlo School, Atherton, CA | B 120 12 | T Leung, North Hollywood HS, North Hollywood, CA |
| A 97.5 12 | D Castor, Menlo School, Atherton, CA | A 114 12 | J Levine, North Hollywood HS, North Hollywood, CA |
| A 97.5 12 | N Basu Trivedi, Menlo School, Atherton, CA | A 109.5 12 | J Kim, North Hollywood HS, North Hollywood, CA |
| A 105 12 | P Delagnes, Menlo-Atherton HS, Atherton, CA | B 108 12 | J Chen, North Hollywood HS, North Hollywood, CA |
| A 99 11 | S Shelley Abraham, Menlo-Atherton HS, Atherton, CA | B 105 10 | H Park, North Hollywood HS, North Hollywood, CA |
| B 111 10 | A Hazi, Milken Comm HS, Los Angeles, CA | A 103.5 11 | M Yu, North Hollywood HS, North Hollywood, CA |
| B 102 11 | R Dahlan, Milken Comm HS, Los Angeles, CA | A 100.5 12 | E Ludmir, North Hollywood HS, North Hollywood, CA |
| B 114 8 | A Lin, Miller MS, San Jose, CA | B 100.5 10 | F Fu, North Hollywood HS, North Hollywood, CA |
| A 100.5 12 | T Phan, Milpitas HS, Milpitas, CA | B 100.5 11 | C Fu, North Hollywood HS, North Hollywood, CA |

Student Honor Roll AMC 12 A&B (United States), Continued

| | | | |
|------------|--|------------|---|
| B 100.5 11 | A She, North Hollywood HS, North Hollywood, CA | A 97.5 10 | J Kim, Palos Verdes Pen HS, Rolling Hills Estate, CA |
| B 100.5 12 | J Kim, North Hollywood HS, North Hollywood, CA | A 97.5 12 | W Suh, Palos Verdes Pen HS, Rolling Hills Estate, CA |
| B 100.5 10 | M Saifee, North Hollywood HS, North Hollywood, CA | A 97.5 11 | J Chen, Palos Verdes Pen HS, Rolling Hills Estate, CA |
| A 99 11 | A She, North Hollywood HS, North Hollywood, CA | A 97.5 12 | G Wo, Palos Verdes Pen HS, Rolling Hills Estate, CA |
| B 118.5 12 | B Liu, Northwood HS, Irvine, CA | A 97.5 12 | K Yoneda, Palos Verdes Pen HS, Rolling Hills Estate, CA |
| B 117 11 | C Song, Northwood HS, Irvine, CA | B 108 11 | R Huber, Pasadena HS, Pasadena, CA |
| B 114 10 | A Lee, Northwood HS, Irvine, CA | B 106.5 11 | G Wu, Piedmont Hills HS, San Jose, CA |
| A 105 11 | C Song, Northwood HS, Irvine, CA | B 103.5 11 | A Ho, Piedmont Hills HS, San Jose, CA |
| B 102 10 | T Zhou, Northwood HS, Irvine, CA | A 105 12 | M Chang, Piedmont HS, Piedmont, CA |
| A 99 11 | R Hsu, Northwood HS, Irvine, CA | A 109.5 12 | D Brenner, Pinewood School, Los Altos Hills, CA |
| B 118.5 10 | A Nisnevich, Oak Park HS, Oak Park, CA | A 105 12 | J Lan, Pinewood School, Los Altos Hills, CA |
| B 103.5 11 | T Cecil, Oak Ridge HS, El Dorado Hills, CA | B 105 11 | K Haitz, Polytechnic HS, Long Beach, CA |
| B 102 12 | R James, Oak Ridge HS, El Dorado Hills, CA | B 105 11 | L Merryfield, Polytechnic HS, Long Beach, CA |
| B 100.5 11 | R Poddar, Oak Ridge HS, El Dorado Hills, CA | B 100.5 12 | A Vella, Polytechnic HS, Long Beach, CA |
| B 100.5 12 | J Bartel, Oak Ridge HS, El Dorado Hills, CA | B 103.5 12 | B Mangel, Ponderosa HS, Shingle Springs, CA |
| B 103.5 12 | M Mekeel, Oakwood School, North Hollywood, CA | B 100.5 11 | K Sowa, Ponderosa HS, Shingle Springs, CA |
| B 105 12 | A Rosenbaum, Oakwood School, North Hollywood, CA | A 111 12 | K Leu, Rancho Bernardo HS, San Diego, CA |
| B 100.5 11 | M Cook, Oakwood School, North Hollywood, CA | A 111 11 | R Huo, Rancho Bernardo HS, San Diego, CA |
| A 100.5 9 | S Guo, Olympia Institute, San Francisco, CA | A 109.5 11 | D Shen, Rancho Bernardo HS, San Diego, CA |
| B 120 8 | B Zhang, Palo Alto HS, Palo Alto, CA | A 112.5 12 | M Tarrt, Raptor Academy, Poway, CA |
| B 117 9 | N Bhargava, Palo Alto HS, Palo Alto, CA | B 100.5 12 | A Wolf, Redondo Union HS, Redondo Beach, CA |
| B 115.5 8 | J Boyle, Palo Alto HS, Palo Alto, CA | B 100.5 11 | M Lunny, Redondo Union HS, Redondo Beach, CA |
| B 115.5 12 | A Ji, Palo Alto HS, Palo Alto, CA | B 100.5 11 | J Alexovich, Redondo Union HS, Redondo Beach, CA |
| B 112.5 9 | A Arfin, Palo Alto HS, Palo Alto, CA | B 112.5 10 | A Garg, Redwood MS, Saratoga, CA |
| B 112.5 9 | E Gitterman, Palo Alto HS, Palo Alto, CA | B 109.5 8 | B Lin, Redwood MS, Saratoga, CA |
| A 109.5 9 | J Xia, Palo Alto HS, Palo Alto, CA | B 105 8 | L Short, Redwood MS, Saratoga, CA |
| A 109.5 10 | A Browne, Palo Alto HS, Palo Alto, CA | A 99 12 | D Wolpert, San Domenico HS, San Anselmo, CA |
| B 109.5 10 | A Wein, Palo Alto HS, Palo Alto, CA | A 105 11 | A Pressman, San Francisco Univ HS, San Francisco, CA |
| B 109.5 10 | J Holmgren, Palo Alto HS, Palo Alto, CA | A 103.5 12 | M Tang, San Francisco Univ HS, San Francisco, CA |
| A 108 9 | N Bhargava, Palo Alto HS, Palo Alto, CA | A 100.5 11 | T Kwok, San Francisco Univ HS, San Francisco, CA |
| B 108 10 | E Chung, Palo Alto HS, Palo Alto, CA | B 103.5 12 | P Mackenzie, San Marcos SHS, Santa Barbara, CA |
| B 108 9 | B Sklaroff, Palo Alto HS, Palo Alto, CA | A 97.5 11 | A Kayfetz Gaum, San Marcos SHS, Santa Barbara, CA |
| A 105 12 | M Chan, Palo Alto HS, Palo Alto, CA | B 115.5 11 | P Chan, San Marino HS, San Marino, CA |
| B 105 11 | B Hsueh, Palo Alto HS, Palo Alto, CA | A 114 11 | P Chan, San Marino HS, San Marino, CA |
| B 105 12 | M Hu, Palo Alto HS, Palo Alto, CA | A 114 12 | E Lin, San Marino HS, San Marino, CA |
| B 105 10 | S Tang, Palo Alto HS, Palo Alto, CA | B 114 11 | D Kiang, San Marino HS, San Marino, CA |
| A 103.5 9 | J Yao, Palo Alto HS, Palo Alto, CA | B 109.5 11 | D Chu, San Marino HS, San Marino, CA |
| A 103.5 8 | J Boyle, Palo Alto HS, Palo Alto, CA | A 108 12 | A Chu, San Marino HS, San Marino, CA |
| A 102 12 | A Ji, Palo Alto HS, Palo Alto, CA | A 108 11 | B Khau, San Marino HS, San Marino, CA |
| A 102 11 | C Lee, Palo Alto HS, Palo Alto, CA | A 103.5 12 | C Leung, San Marino HS, San Marino, CA |
| A 102 9 | A Arfin, Palo Alto HS, Palo Alto, CA | A 103.5 12 | E Han, San Marino HS, San Marino, CA |
| A 102 11 | K Fang, Palo Alto HS, Palo Alto, CA | B 103.5 12 | J Li, San Marino HS, San Marino, CA |
| A 102 8 | N Pinsker, Palo Alto HS, Palo Alto, CA | A 100.5 12 | S Sarrafpour, San Marino HS, San Marino, CA |
| B 102 11 | H Woo, Palo Alto HS, Palo Alto, CA | B 100.5 11 | E Chan, San Marino HS, San Marino, CA |
| B 102 11 | G Kang, Palo Alto HS, Palo Alto, CA | B 100.5 11 | P Hung, San Marino HS, San Marino, CA |
| A 100.5 10 | D Fisher, Palo Alto HS, Palo Alto, CA | A 97.5 11 | T Tsai, San Marino HS, San Marino, CA |
| A 100.5 12 | K Siegel, Palo Alto HS, Palo Alto, CA | A 106.5 12 | A Bobkov, Santa Clara HS, Santa Clara, CA |
| A 100.5 11 | M Wilson, Palo Alto HS, Palo Alto, CA | A 105 11 | A Szasz, Santa Cruz HS, Santa Cruz, CA |
| A 99 12 | J Carlson, Palo Alto HS, Palo Alto, CA | B 112.5 10 | I Vonseggern, Santa Rosa HS, Santa Rosa, CA |
| A 97.5 11 | G Kang, Palo Alto HS, Palo Alto, CA | B 109.5 12 | Z Dangelo, Santa Rosa HS, Santa Rosa, CA |
| A 97.5 12 | M Hu, Palo Alto HS, Palo Alto, CA | B 105 10 | O Stoelting, Santa Rosa HS, Santa Rosa, CA |
| A 97.5 11 | E Krasner Karpen, Palo Alto HS, Palo Alto, CA | A 112.5 11 | Y Hong, Saratoga HS, Saratoga, CA |
| A 97.5 11 | A Knittel, Palo Alto HS, Palo Alto, CA | A 109.5 11 | P Chang, Saratoga HS, Saratoga, CA |
| A 100.5 10 | Y Oya, Palos Verdes HS, Palos Verdes Est, CA | A 103.5 11 | E Ye, Saratoga HS, Saratoga, CA |
| A 99 11 | J Hewitt, Palos Verdes HS, Palos Verdes Est, CA | A 97.5 11 | C Lee, Saratoga HS, Saratoga, CA |
| B 117 10 | C Wen, Palos Verdes Pen HS, Rolling Hills Estate, CA | A 97.5 11 | V Sheu, Saratoga HS, Saratoga, CA |
| B 114 8 | D Tang Quan, Palos Verdes Pen HS, Rolling Hills Estate, CA | A 97.5 10 | T Chan, Saratoga HS, Saratoga, CA |
| A 109.5 11 | A Glidden, Palos Verdes Pen HS, Rolling Hills Estate, CA | B 106.5 12 | B Blackwell, Scotts Valley HS, Scotts Valley, CA |
| A 106.5 9 | L Huang, Palos Verdes Pen HS, Rolling Hills Estate, CA | B 100.5 11 | W Lutfi, Scotts Valley HS, Scotts Valley, CA |
| A 105 12 | J Lee, Palos Verdes Pen HS, Rolling Hills Estate, CA | B 105 12 | M Roitz, Scripps Ranch HS, San Diego, CA |
| A 105 12 | J Zhang, Palos Verdes Pen HS, Rolling Hills Estate, CA | B 103.5 11 | K Weng, Scripps Ranch HS, San Diego, CA |
| A 100.5 12 | V Kmita, Palos Verdes Pen HS, Rolling Hills Estate, CA | B 100.5 11 | M Rasmussen, Scripps Ranch HS, San Diego, CA |
| A 100.5 9 | B Oyang, Palos Verdes Pen HS, Rolling Hills Estate, CA | B 109.5 12 | A Aabye, Sequoia HS, Redwood City, CA |
| A 100.5 10 | J Jeong, Palos Verdes Pen HS, Rolling Hills Estate, CA | B 100.5 12 | K Carpenter, Sequoia HS, Redwood City, CA |
| A 100.5 12 | E Barnard, Palos Verdes Pen HS, Rolling Hills Estate, CA | B 105 12 | J Schames, Shalhevet, Los Angeles, CA |
| A 99 11 | H Mai, Palos Verdes Pen HS, Rolling Hills Estate, CA | A 102 10 | D Taylor, Sonora HS, La Habra, CA |

Student Honor Roll AMC 12 A&B (United States), Continued

| | | | | | |
|---------|----|---|---------|----|---|
| A 99 | 11 | T Sasaki, South HS, Torrance, CA | B 118.5 | 12 | D Milovic, University HS, Irvine, CA |
| A 99 | 10 | Y Suzuki, South HS, Torrance, CA | B 114 | 12 | H Zhang, University HS, Los Angeles, CA |
| A 105 | 12 | A Sterk, St Francis HS, Mountain View, CA | B 112.5 | 12 | A Lin, University HS, Irvine, CA |
| A 102 | 11 | C Chen, Stevenson HS, Pebble Beach, CA | B 112.5 | 11 | H Chen, University HS, Irvine, CA |
| B 117 | 12 | C Champion, Stockdale HS, Bakersfield, CA | B 112.5 | 11 | S Chang, University HS, Irvine, CA |
| B 100.5 | 12 | N Mathur, Stockdale HS, Bakersfield, CA | B 109.5 | 12 | A Nobles, University HS, Irvine, CA |
| B 115.5 | 11 | S Ahn, Sunny Hills HS, Fullerton, CA | B 109.5 | 11 | P Hu, University HS, Irvine, CA |
| B 102 | 12 | M Tsang, Sunny Hills HS, Fullerton, CA | B 109.5 | 11 | A Li, University HS, Irvine, CA |
| B 100.5 | 11 | B Shin, Sunny Hills HS, Fullerton, CA | B 108 | 12 | G Kim, University HS, Los Angeles, CA |
| A 102 | 12 | W Huang, Temple City HS, Temple City, CA | B 106.5 | 11 | A Magyar, University HS, Irvine, CA |
| A 100.5 | 11 | A Chen, Temple City HS, Temple City, CA | B 105 | 11 | J Kim, University HS, Irvine, CA |
| A 99 | 10 | A Huang, Temple City HS, Temple City, CA | B 105 | 11 | H Sun, University HS, Irvine, CA |
| A 99 | 12 | S Ren, Temple City HS, Temple City, CA | B 103.5 | 11 | M Hirshleifer, University HS, Irvine, CA |
| A 99 | 12 | T Zhang, Temple City HS, Temple City, CA | B 103.5 | 11 | J Chae, University HS, Irvine, CA |
| B 109.5 | 12 | J Scapa, Tesoro HS, Las Flores, CA | B 100.5 | 12 | C Zhu, University HS, Irvine, CA |
| B 100.5 | 11 | R Wong, Tesoro HS, Las Flores, CA | B 100.5 | 11 | J Jia, University HS, Irvine, CA |
| B 100.5 | 12 | E Laguerta, Tesoro HS, Las Flores, CA | B 100.5 | 11 | A Shkel, University HS, Irvine, CA |
| B 100.5 | 11 | Y Yun, Tesoro HS, Las Flores, CA | B 100.5 | 11 | M Lin, University HS, Irvine, CA |
| B 114 | 12 | T Lane, The Webb Schools, Claremont, CA | B 100.5 | 12 | D Kuo, University HS, Irvine, CA |
| B 108 | 12 | J Choi, The Webb Schools, Claremont, CA | B 118.5 | 11 | I Kim, Valencia HS, Valencia, CA |
| B 100.5 | 11 | D Zhu, The Webb Schools, Claremont, CA | B 100.5 | 12 | J Tsutsui, Van Nuys SHS, Van Nuys, CA |
| B 100.5 | 11 | B Jung, The Webb Schools, Claremont, CA | B 100.5 | 11 | C Handler Jedrlin, Viewpoint School, Calabasas, CA |
| B 100.5 | 11 | C Ip, The Webb Schools, Claremont, CA | B 100.5 | 12 | T Brown, Viewpoint School, Calabasas, CA |
| B 100.5 | 11 | T Iskandar, The Webb Schools, Claremont, CA | A 108 | 11 | E Ning, Walnut HS, Walnut, CA |
| A 105 | 10 | E Zhu, Torrey Pines HS, Encinitas, CA | A 105 | 12 | M Tsai, Walnut HS, Walnut, CA |
| A 115.5 | 12 | A Truong, Troy HS, Fullerton, CA | A 112.5 | 11 | H Zhang, West HS, Torrance, CA |
| A 114 | 9 | J Tao, Troy HS, Fullerton, CA | A 111 | 12 | J Kim, West HS, Torrance, CA |
| A 109.5 | 11 | J Yeh, Troy HS, Fullerton, CA | A 100.5 | 12 | T Stock, West HS, Torrance, CA |
| A 108 | 11 | J Yang, Troy HS, Fullerton, CA | A 97.5 | 11 | J Yau, West HS, Torrance, CA |
| A 106.5 | 11 | M Xia, Troy HS, Fullerton, CA | A 102 | 9 | T Jin, Westlake HS, Westlake Village, CA |
| A 105 | 12 | J Mendoza, Troy HS, Fullerton, CA | A 100.5 | 11 | T Wong, Westridge Sch for Girls, Pasadena, CA |
| A 103.5 | 12 | A Willinger, Troy HS, Fullerton, CA | A 114 | 10 | V Le, Westview HS, San Diego, CA |
| A 103.5 | 11 | E Huang, Troy HS, Fullerton, CA | B 103.5 | 12 | C Gould, Will C Wood HS, Vacaville, CA |
| A 102 | 11 | W Yangsheng, Troy HS, Fullerton, CA | A 114 | 11 | M Ewart, William S Hart Union HS, Newhall, CA |
| A 102 | 12 | E Teng, Troy HS, Fullerton, CA | A 111 | 12 | E Tang, William S Hart Union HS, Newhall, CA |
| A 102 | 11 | R Parekh, Troy HS, Fullerton, CA | A 108 | 11 | J Song, Woodbridge HS, Irvine, CA |
| A 99 | 12 | D Lu, Troy HS, Fullerton, CA | A 108 | 11 | H Ikeda, Woodbridge HS, Irvine, CA |
| A 97.5 | 11 | S Gurbani, Troy HS, Fullerton, CA | A 105 | 11 | N Young, Woodbridge HS, Irvine, CA |
| A 97.5 | 11 | D Hsu, Troy HS, Fullerton, CA | A 105 | 11 | A Zhi, Woodbridge HS, Irvine, CA |
| A 97.5 | 11 | J Choi, Troy HS, Fullerton, CA | A 100.5 | 12 | Y Chen, Woodbridge HS, Irvine, CA |
| B 118.5 | 11 | H Zhang, Univ of CA-Los Angeles (UCLA), Los Angeles, CA | A 99 | 11 | T Kim, Woodbridge HS, Irvine, CA |
| B 114 | 11 | Z Yang, Univ of CA-Los Angeles (UCLA), Los Angeles, CA | A 97.5 | 12 | H Kim, Woodbridge HS, Irvine, CA |
| B 114 | 11 | J Lee, Univ of CA-Los Angeles (UCLA), Los Angeles, CA | B 100.5 | 12 | J Sassover, Yeshiva Univ HS (Boys), Los Angeles, CA |
| B 100.5 | 10 | A Shah, Univ of CA-Los Angeles (UCLA), Los Angeles, CA | A 100.5 | 11 | A Durkee, York School, Monterey, CA |

STUDENT HONOR ROLL

UNITED STATES

AMC 10 A&B

This Student Honor Roll includes the top 5% of AMC 10 participants from United States Schools - scoring 100 through 129.0 on the AMC 10A or 100 through 118.5 on the AMC 10B. A certificate is awarded to these contestants. The listing is by individual score and school in each region.

REGION 0

CONNECTICUT

A 108 9 E Ni, Avon HS, Avon, CT
A 108 10 S Sun, Avon HS, Avon, CT
A 102 9 B Kim, Cheshire Academy, Cheshire, CT
A 102 10 H Wang, Cheshire Academy, Cheshire, CT
A 106.5 9 T Esty, Cheshire HS, Cheshire, CT
A 106.5 10 Y Ge, Cheshire HS, Cheshire, CT
A 126 10 H Lim, Choate Rosemary Hall, Wallingford, CT
A 120 10 K Lai, Choate Rosemary Hall, Wallingford, CT
A 111 10 A Yuen, Choate Rosemary Hall, Wallingford, CT
A 111 10 Z Gqrman, Choate Rosemary Hall, Wallingford, CT
A 109.5 10 W Woolford, Choate Rosemary Hall, Wallingford, CT
A 105 10 S Kang, Choate Rosemary Hall, Wallingford, CT
A 103.5 9 S Shin, Choate Rosemary Hall, Wallingford, CT
A 100.5 9 R Han, Choate Rosemary Hall, Wallingford, CT
A 100.5 10 P Reens, Chr Heritage Sch, Trumbull, CT
A 108 9 J Mertens, Conard HS, West Hartford, CT
B 115.5 10 O Grubert, Convent of S Ct HS, Greenwich, CT
A 118.5 7 L Xiong, Danbury Math Acad, WCSU, Danbury, CT
A 111 8 M Kushnir, Darien HS, Darien, CT
A 109.5 8 W Juan, Darien HS, Darien, CT
A 105 9 B Wong, Darien HS, Darien, CT
A 100.5 10 Z Nollet, Edwin O Smith HS, Storrs, CT
B 105 9 E Heng, Fairfield Univ, Fairfield, CT
B 105 10 J Elkin, Fairfield Univ, Fairfield, CT
A 103.5 10 D Jin, Farmington HS, Farmington, CT
A 123 10 C Deskus, Glastonbury HS, Glastonbury, CT
A 121.5 9 A Cole, Glastonbury HS, Glastonbury, CT
A 117 10 E Zhang, Glastonbury HS, Glastonbury, CT
A 114 10 J Huang, Glastonbury HS, Glastonbury, CT
A 114 9 K Kulas, Glastonbury HS, Glastonbury, CT
A 105 10 B Husic, Glastonbury HS, Glastonbury, CT
A 103.5 8 D Tobias, Glastonbury HS, Glastonbury, CT
A 103.5 10 A Nai, Glastonbury HS, Glastonbury, CT
A 103.5 10 P Augustinos, Glastonbury HS, Glastonbury, CT
A 100.5 10 F Meixell, Glastonbury HS, Glastonbury, CT
A 126 10 J Tsai, Greenwich HS Folsom, Greenwich, CT
A 118.5 9 A Xia, Greenwich HS Folsom, Greenwich, CT
A 112.5 9 K Kunii, Greenwich HS Folsom, Greenwich, CT
A 108 10 D Rubino, Greenwich HS Folsom, Greenwich, CT
A 108 10 W Speer, Greenwich HS Folsom, Greenwich, CT
A 108 10 C Tha I, Greenwich HS Folsom, Greenwich, CT
A 103.5 9 J Lee, Greenwich HS Folsom, Greenwich, CT
A 102 9 O Pacchiana, Greenwich HS Folsom, Greenwich, CT
A 100.5 9 O Plunkett, Greenwich HS Folsom, Greenwich, CT
A 120 9 J Zhang, Guilford HS, Guilford, CT
A 120 9 L Zhang, Guilford HS, Guilford, CT
A 102 10 P Shin, Gunnery, Washington, CT
A 102 10 B Schneider, Hall HS, West Hartford, CT
A 112.5 9 W Iskra, Hamden HS, Hamden, CT
A 108 10 D Keerth Y, Hamden HS, Hamden, CT
A 106.5 10 L Shi, Hamden HS, Hamden, CT
A 102 10 R Bian, Hamden HS, Hamden, CT
A 102 9 D Saha, Hamden HS, Hamden, CT
A 102 10 A Stratmann, Hamden HS, Hamden, CT
A 105 10 B Weitzman, Hopkins School, New Haven, CT

A 102 10 N Zelinsky, Hopkins School, New Haven, CT
A 103.5 10 P Schanzer, Hotchkiss School, Lakeville, CT
A 100.5 10 K Harrold, Joel Barlow HS, West Redding, CT
A 115.5 9 B Perpetua, Kingswood-Oxford Sch, West Hartford, CT
A 100.5 9 R Martino, Loomis Chaffee Sch, Windsor, CT
B 103.5 10 Y Zhang, Marianapolis Prep Sch, Thompson, CT
B 103.5 10 Y Lee, Marianapolis Prep Sch, Thompson, CT
A 103.5 10 B Lutz, Masuk HS, Monroe, CT
A 100.5 10 D Crow, Masuk HS, Monroe, CT
A 108 H Kim, New Britain HS, New Britain, CT
A 118.5 10 N Sykes, New Canaan HS, New Canaan, CT
A 102 9 L McCulloch, New Canaan HS, New Canaan, CT
A 127.5 10 H Zheng, Newtown HS, Sandy Hook, CT
B 117 8 K Smith, Northwestern Reg'l HS, Winsted, CT
B 115.5 9 V Shih, Ridgefield HS, Ridgefield, CT
A 103.5 10 D Herron, Ridgefield HS, Ridgefield, CT
A 115.5 10 B Seney, Rockville HS, Vernon, CT
A 124.5 10 R Kim, Salisbury School, Salisbury, CT
A 108 9 Y Park, Salisbury School, Salisbury, CT
A 103.5 10 S Petkis, South Windsor HS, South Windsor, CT
A 123 10 N Hong, Stonington HS, Pawcatuck, CT
A 102 10 C Gao, The Taft School, Watertown, CT
A 120 10 J Zalinger, Westminster School, Simsbury, CT
A 124.5 10 T Mccarty, Wilton HS, Wilton, CT
A 120 10 G Ledonne, Wilton HS, Wilton, CT
A 112.5 10 C Kaelin, Wilton HS, Wilton, CT
A 111 10 A Singh, Wilton HS, Wilton, CT
A 100.5 10 S Dephtereos, Wilton HS, Wilton, CT
A 103.5 10 S Roebelen, Windsor HS, Windsor, CT

MAINE

A 117 9 H Chai, Bangor HS, Bangor, ME
A 112.5 A Audibert, Bangor HS, Bangor, ME
A 102 10 C Baecher, Brunswick HS, Brunswick, ME
A 100.5 10 M Brodsky, Lincoln Academy, Newcastle, ME
A 105 9 A Kumaki, Oxford Hills Comp HS, South Paris, ME
A 105 10 S Merz, Oxford Hills Comp HS, South Paris, ME

MASSACHUSETTS

A 109.5 10 K Wang, Acton-Boxborough Reg'l HS, Acton, MA
B 100.5 8 A Gershanov, Adv Math & Sci Acad Ctr, Marlborough, MA
A 118.5 10 H Yang, Algonquin Reg'l HS, Northborough, MA
A 102 9 S Liu, Amherst Reg'l HS, Amherst, MA
A 117 10 S Entova, Arlington HS, Arlington, MA
A 108 10 J Mundt, Belmont Hill Sch, Belmont, MA
A 111 9 A Whitworth, Belmont HS, Belmont, MA
A 108 10 A Song, Belmont HS, Belmont, MA
A 106.5 K Tchourine, Belmont HS, Belmont, MA
A 105 10 W Boning, Belmont HS, Belmont, MA
A 103.5 9 M Richard, Belmont HS, Belmont, MA
A 100.5 10 A Hill, Belmont HS, Belmont, MA
A 109.5 10 S Tang, Boston Latin Sch, Boston, MA
A 109.5 10 R Zhou, Boston Latin Sch, Boston, MA
A 103.5 10 Y Li, Boston Latin Sch, Boston, MA
A 102 9 Y Qi, Boston Latin Sch, Boston, MA
A 102 10 W Lee, Boston Latin Sch, Boston, MA
A 100.5 10 M Yan, Boston Latin Sch, Boston, MA
A 100.5 10 K Chin, Boston Latin Sch, Boston, MA
A 100.5 10 N Zhu, Boston Latin Sch, Boston, MA

Student Honor Roll AMC 10 A&B (United States), Continued

| | | | | | |
|---------|----|---|---------|----|---|
| A 120 | 10 | J Effron, Brookline HS, Brookline, MA | A 103.5 | 10 | A Bandi, Newfield HS, Mansfield, MA |
| A 123 | 10 | G Ro, Brooks School, North Andover, MA | A 111 | 10 | A Veksler, Marblehead HS, Marblehead, MA |
| A 114 | 10 | S Kim, Brooks School, North Andover, MA | B 109.5 | 8 | T Dong, McCall MS, Winchester, MA |
| A 111 | 9 | R Ahn, Brooks School, North Andover, MA | A 103.5 | 8 | M Croteau, McCall MS, Winchester, MA |
| A 105 | 9 | Y Han, Brooks School, North Andover, MA | A 100.5 | 10 | L Zhong, Medfield HS, Medfield, MA |
| A 100.5 | 10 | S Bhatt, Burlington HS, Burlington, MA | A 100.5 | 10 | C Woods, Medfield HS, Medfield, MA |
| A 112.5 | 10 | J Kyle, Cambridge Rindge & Latin Sch, Cambridge, MA | A 127.5 | 10 | H Shim, Middlesex School, Concord, MA |
| B 114 | 10 | R Rudyak, Cambridge Sch of Weston, Weston, MA | A 102 | 10 | J Samper Mejia, Middlesex School, Concord, MA |
| A 108 | | L Mo, Cambridge Sch of Weston, Weston, MA | A 100.5 | 10 | C Hahm, Middlesex School, Concord, MA |
| B 114 | 10 | A Malyak, Canton HS, Canton, MA | A 100.5 | 10 | L Chateauvert, Minnechaug Reg'l HS, Wilbraham, MA |
| A 117 | 10 | J Han, Catholic Mem HS, West Roxbury, MA | A 102 | 10 | S Sussman, Needham HS, Needham, MA |
| A 105 | 10 | Y Kim, Chapel Hill-Chauncy Hall Sch, Waltham, MA | A 102 | 10 | Z Kanellias, Needham HS, Needham, MA |
| A 102 | 9 | H Yim, Chapel Hill-Chauncy Hall Sch, Waltham, MA | A 100.5 | 10 | M Barnes, Needham HS, Needham, MA |
| A 102 | 9 | C Dowling, Chelmsford HS, North Chelmsford, MA | A 100.5 | 10 | C Ranti, Newton North HS, Newtonville, MA |
| A 102 | 10 | M Harradon, Chelmsford HS, North Chelmsford, MA | A 115.5 | 9 | I Evisiukov, Newton South HS, Newton Centre, MA |
| A 100.5 | 10 | E Fiore, Chelmsford HS, North Chelmsford, MA | A 114 | 10 | D Weng, Newton South HS, Newton Centre, MA |
| A 103.5 | 10 | J Garbarino, Commonwealth Sch, Boston, MA | A 109.5 | 6 | I Grosf, Newton South HS, Newton Centre, MA |
| A 102 | 9 | M Sokolov, Commonwealth Sch, Boston, MA | A 105 | 10 | A Long, Newton South HS, Newton Centre, MA |
| A 100.5 | 9 | D Moraff, Commonwealth Sch, Boston, MA | A 105 | 9 | B Chesler, Newton South HS, Newton Centre, MA |
| A 117 | 9 | H Han, Concord Academy, Concord, MA | A 103.5 | 9 | R Nathans, Newton South HS, Newton Centre, MA |
| A 114 | 9 | J Yang, Concord Academy, Concord, MA | A 103.5 | 10 | J Lee, Newton South HS, Newton Centre, MA |
| A 103.5 | 9 | A Smith, Concord Carlisle HS, Concord, MA | A 102 | 10 | K Lu, Newton South HS, Newton Centre, MA |
| A 103.5 | 9 | E Ruan, Concord Carlisle HS, Concord, MA | A 102 | 10 | N Pang, Newton South HS, Newton Centre, MA |
| A 100.5 | 9 | L Morrill, Concord Carlisle HS, Concord, MA | B 103.5 | 10 | C Lehman, Noble & Greenough Sch, Dedham, MA |
| A 115.5 | 10 | M Mak, Deerfield Academy, Deerfield, MA | B 100.5 | 10 | Z Greenberg, Noble & Greenough Sch, Dedham, MA |
| A 105 | 9 | Y Shin, Deerfield Academy, Deerfield, MA | B 100.5 | 10 | M Palmer, Noble & Greenough Sch, Dedham, MA |
| B 100.5 | 10 | M Mak, Deerfield Academy, Deerfield, MA | A 105 | 10 | E Butler, Norwell HS, Norwell, MA |
| A 100.5 | 10 | E Hershey, Dover-Sherborn Reg'l HS, Dover, MA | A 115.5 | 10 | M Ahearn, Peabody Vet Mem HS, Peabody, MA |
| A 103.5 | 10 | A Haber, Gann Acad New Jewish HS, Waltham, MA | A 129 | 10 | C Jackson, Phillips Academy, Andover, MA |
| A 115.5 | 10 | J Son, Groton School, Groton, MA | A 126 | 10 | J Luan, Phillips Academy, Andover, MA |
| A 114 | 10 | C Liu, Groton School, Groton, MA | A 118.5 | 9 | J Liu, Phillips Academy, Andover, MA |
| A 111 | 10 | J Carter, Groton School, Groton, MA | A 115.5 | 9 | N Saxena, Phillips Academy, Andover, MA |
| A 109.5 | 10 | A Aggarwal, Groton School, Groton, MA | A 111 | 10 | Y Li, Phillips Academy, Andover, MA |
| B 105 | 10 | A Aggarwal, Groton School, Groton, MA | A 111 | 10 | K Kuoch, Phillips Academy, Andover, MA |
| A 103.5 | 9 | B Jeong, Groton School, Groton, MA | A 109.5 | 10 | M Kang, Phillips Academy, Andover, MA |
| A 102 | 8 | S Cho, Groton School, Groton, MA | B 108 | 10 | J Tsay, Phillips Academy, Andover, MA |
| A 112 | 10 | M Lalli, Haverhill HS, Haverhill, MA | A 106.5 | 10 | M Kang, Phillips Academy, Andover, MA |
| A 108.5 | 10 | B Whitney, Hingham HS, Hingham, MA | B 106.5 | 10 | Y Li, Phillips Academy, Andover, MA |
| A 102 | 9 | C Cook Kollars, Ipswich HS, Ipswich, MA | A 105 | 10 | J Tsay, Phillips Academy, Andover, MA |
| A 108 | 8 | M Chiu, John Glenn MS, Bedford, MA | A 102 | 10 | Saigal, Phillips Academy, Andover, MA |
| A 103.5 | 8 | W Lee, John Glenn MS, Bedford, MA | B 102 | 9 | H Moon, Phillips Academy, Andover, MA |
| A 103.5 | 8 | K Manne, John Glenn MS, Bedford, MA | A 100.5 | 10 | C Choi, Phillips Academy, Andover, MA |
| A 100.5 | 7 | Y Chen, John Glenn MS, Bedford, MA | A 126 | 10 | M Feeney, Roxbury Latin Sch, West Roxbury, MA |
| A 106.5 | 10 | G Davey, King Philip Reg'l HS, Wrentham, MA | A 126 | 10 | P Zhang, Roxbury Latin Sch, West Roxbury, MA |
| B 102 | 10 | R Picardi, Lexington Chr Acad, Lexington, MA | A 121.5 | 8 | A Kim, Roxbury Latin Sch, West Roxbury, MA |
| A 126 | 9 | J Zhang, Lexington HS, Lexington, MA | A 118.5 | 9 | A Joyner, Roxbury Latin Sch, West Roxbury, MA |
| A 126 | 9 | S Hakim, Lexington HS, Lexington, MA | A 117 | 8 | S Wang, Roxbury Latin Sch, West Roxbury, MA |
| A 121.5 | 9 | W Utt O, Lexington HS, Lexington, MA | A 112.5 | 9 | S Burke, Roxbury Latin Sch, West Roxbury, MA |
| A 120 | 9 | J Lee, Lexington HS, Lexington, MA | A 111 | 10 | A Rahman, Roxbury Latin Sch, West Roxbury, MA |
| A 117 | 10 | J Leung, Lexington HS, Lexington, MA | A 102 | 10 | C Senecal, Roxbury Latin Sch, West Roxbury, MA |
| A 117 | 10 | J Jhe, Lexington HS, Lexington, MA | B 109.5 | 8 | S Roy, Russian Sch of Math, Newton, MA |
| A 111 | 7 | M Arbesfeld, Lexington HS, Lexington, MA | A 120 | 8 | M Labaudiniere, Sage School, Foxboro, MA |
| A 111 | 7 | K Wen, Lexington HS, Lexington, MA | A 106.5 | 7 | G Al Rez, Sage School, Foxboro, MA |
| A 109.5 | 9 | M Chonofs Ky, Lexington HS, Lexington, MA | A 102 | 7 | C Willett, Sage School, Foxboro, MA |
| A 108 | | A Rao, Lexington HS, Lexington, MA | A 102 | 10 | S Dravida, Saint Marks School, Southborough, MA |
| A 106.5 | 7 | A Zhang, Lexington HS, Lexington, MA | A 121.5 | 9 | A Zisk, Sharon HS, Sharon, MA |
| B 102 | 10 | E Kao, Lexington HS, Lexington, MA | A 118.5 | 9 | S Wang, Sharon HS, Sharon, MA |
| A 100.5 | 8 | K Go, Lexington HS, Lexington, MA | A 120 | 10 | A Dhesikan, Shrewsbury HS, Shrewsbury, MA |
| A 121.5 | 9 | I Gingrich, Lincoln-Sudbury Reg'l HS, Sudbury, MA | A 117 | 10 | R Lee, Shrewsbury HS, Shrewsbury, MA |
| A 114 | 10 | E Thai, Lincoln-Sudbury Reg'l HS, Sudbury, MA | A 105 | 10 | X Jiang, Shrewsbury HS, Shrewsbury, MA |
| A 109.5 | 10 | C Gemayel, Lincoln-Sudbury Reg'l HS, Sudbury, MA | A 103.5 | 10 | A Wexler, Shrewsbury HS, Shrewsbury, MA |
| A 105 | 10 | N Duggal, Lincoln-Sudbury Reg'l HS, Sudbury, MA | A 100.5 | 9 | H Zhu, Shrewsbury HS, Shrewsbury, MA |
| A 105 | 10 | J Juliano, Lincoln-Sudbury Reg'l HS, Sudbury, MA | A 114 | 10 | C Zebrose, Somerville HS, Somerville, MA |
| A 103.5 | 10 | K Linke, Lincoln-Sudbury Reg'l HS, Sudbury, MA | A 103.5 | 10 | A Thomas, Somerville HS, Somerville, MA |
| A 114 | 10 | S K M, Lowell Cath HS, Lowell, MA | B 112.5 | 10 | Y Huang, Tabor Academy, Marion, MA |
| B 108 | 10 | N Kawesch, Maimonides School, Brookline, MA | A 100.5 | 10 | J Cook, Tantasqua Reg HS, Fiskdale, MA |

Student Honor Roll AMC 10 A&B (United States), Continued

A 111 10 E Zhang, Wayland HS, Wayland, MA
 A 103.5 10 D Abbott, Wayland HS, Wayland, MA
 A 103.5 10 C Akrivoulis, Wayland HS, Wayland, MA
 A 102 10 A Budnick, Wayland HS, Wayland, MA
 A 108 10 I Zhou, Wellesley SHS, Wellesley, MA
 A 103.5 9 T Adams, Wellesley SHS, Wellesley, MA
 A 109.5 10 G Ehrlich, Westborough HS, Westborough, MA
 A 126 9 J Strauss, Weston HS, Weston, MA
 A 111 10 E Pendergast, Weston HS, Weston, MA
 A 106.5 10 H Hill, Weston HS, Weston, MA
 A 106.5 9 M Wu, Weston HS, Weston, MA
 A 103.5 10 K Hsia, Weston HS, Weston, MA
 A 103.5 10 M Reitano, Weston HS, Weston, MA
 A 103.5 7 S Palocz, Weston HS, Weston, MA
 A 102 7 G Huckins, Weston HS, Weston, MA
 A 102 10 J Burkus, Weston HS, Weston, MA
 A 100.5 10 D Park, Weston HS, Weston, MA
 A 100.5 10 S Saini, Weston HS, Weston, MA
 A 120 10 Y Kolchinski, Winchester HS, Winchester, MA
 A 105 9 B Casey, Winchester HS, Winchester, MA
 B 109.5 10 R Lee, W-MA ARML, Worcester, MA
 B 108 8 D Nikolai, W-MA ARML, Worcester, MA
 B 103.5 9 Z Wassall, W-MA ARML, Worcester, MA
 B 102 10 X Jiang, W-MA ARML, Worcester, MA
 A 126 10 C Sheng, Worcester Acad, Worcester, MA
 B 114 10 Sheng, Worcester Acad, Worcester, MA
 A 109.5 9 C Caswell, Worcester Acad, Worcester, MA
 B 108 10 R Wang, Worcester Acad, Worcester, MA
 A 102 10 J Ford, Xaverian Bros HS, Westwood, MA

NEW HAMPSHIRE

A 108 10 C Kraemer, Alvirne HS, Hudson, NH
 A 100.5 9 N Morris, Bishop Guertin HS, Nashua, NH
 A 127.5 8 A Murali, Derryfield School, Manchester, NH
 A 115.5 10 Y Gao, Hanover HS, Hanover, NH
 A 106.5 10 P Tosteson, Hanover HS, Hanover, NH
 A 106.5 10 Z Sheets, Hanover HS, Hanover, NH
 A 103.5 9 Z Yang, Hollis/Brookline HS, Hollis, NH
 A 102 9 H Kim, Hollis/Brookline HS, Hollis, NH
 B 103.5 10 Y Tang, Londonderry SHS, Londonderry, NH
 B 102 10 S Sarsfield, Londonderry SHS, Londonderry, NH
 A 117 10 B Blatt, Manchester W.t HS, Manchester, NH
 A 106.5 9 H Potter, Manchester W.t HS, Manchester, NH
 B 102 10 A Chen, Nashua HS South, Nashua, NH
 B 102 10 J Preminger, Nashua HS South, Nashua, NH
 A 115.5 10 W Li, Oyster River HS, Durham, NH
 A 126 10 A Pak, Phillips Exeter Acad, Exeter, NH
 A 124.5 9 H Rhee, Phillips Exeter Acad, Exeter, NH
 A 124.5 10 P Bhakta, Phillips Exeter Acad, Exeter, NH
 A 124.5 10 Q Huang, Phillips Exeter Acad, Exeter, NH
 A 120 10 J Yoo, Phillips Exeter Acad, Exeter, NH
 A 118.5 10 Y Jang, Phillips Exeter Acad, Exeter, NH
 A 115.5 9 C Su, Phillips Exeter Acad, Exeter, NH
 A 115.5 10 J Shin, Phillips Exeter Acad, Exeter, NH
 A 114 10 J Moon, Phillips Exeter Acad, Exeter, NH
 A 112.5 9 S Ahn, Phillips Exeter Acad, Exeter, NH
 A 112.5 10 S Hedderich, Phillips Exeter Acad, Exeter, NH
 A 112.5 10 R Jones, Phillips Exeter Acad, Exeter, NH
 A 111 10 M Ayers, Phillips Exeter Acad, Exeter, NH
 A 109.5 10 A Zhang, Phillips Exeter Acad, Exeter, NH
 A 109.5 10 A Weinstein, Phillips Exeter Acad, Exeter, NH
 A 109.5 9 E Pries, Phillips Exeter Acad, Exeter, NH
 A 106.5 10 M Kho, Phillips Exeter Acad, Exeter, NH
 A 105 10 J Williamson, Phillips Exeter Acad, Exeter, NH
 A 105 9 M Zia, Phillips Exeter Acad, Exeter, NH
 A 103.5 10 A Quimby, Phillips Exeter Acad, Exeter, NH

A 103.5 9 Y Kang, Phillips Exeter Acad, Exeter, NH
 A 102 10 A Xue, Phillips Exeter Acad, Exeter, NH
 A 102 9 D Park, Phillips Exeter Acad, Exeter, NH
 A 102 9 S Kim, Phillips Exeter Acad, Exeter, NH
 A 102 9 A Henry, Phillips Exeter Acad, Exeter, NH
 A 100.5 9 A Landau, Phillips Exeter Acad, Exeter, NH
 A 100.5 10 A Davies, Phillips Exeter Acad, Exeter, NH
 A 112.5 10 K Goldsmi, Souhegan HS, Amherst, NH
 A 114 9 W Kim, St Paul's School, Concord, NH
 A 112.5 10 C Im, St Paul's School, Concord, NH
 A 111 10 W Ferraro, St Paul's School, Concord, NH
 A 102 10 A Hamm, St Paul's School, Concord, NH
 A 100.5 10 S Lim, St Paul's School, Concord, NH

PENNSYLVANIA

A 108 10 J Adelman, Abington Heights HS, Clarks Summit, PA
 B 109.5 10 J Xie, Acad New Church Girls Sch, Bryn Athyn, PA
 B 106.5 10 B Levy, Akiba HA, Merion Station, PA
 A 105 10 C Ha, Carlisle HS, Carlisle, PA
 A 100.5 10 N Bloom, Carlisle HS, Carlisle, PA
 A 102 6 G Kunkel, Chestnut Hill Acad, Philadelphia, PA
 A 126 9 J Zuraw, Conestoga HS, Berwyn, PA
 A 123 9 A Wang, Conestoga HS, Berwyn, PA
 A 120 10 A Roy, Conestoga HS, Berwyn, PA
 A 118.5 9 C Xu, Conestoga HS, Berwyn, PA
 A 115.5 9 J Napp, Conestoga HS, Berwyn, PA
 A 109.5 9 B Lei, Conestoga HS, Berwyn, PA
 A 108 10 K Deakins, Conestoga HS, Berwyn, PA
 A 100.5 10 Y Chen, Conestoga HS, Berwyn, PA
 A 100.5 9 D Boldin, Conestoga HS, Berwyn, PA
 A 112.5 10 N Gogotsi, Council Rock HS N., Newtown, PA
 A 106.5 10 K Logan, Council Rock HS N., Newtown, PA
 A 103.5 9 M Ziebel, Council Rock HS N., Newtown, PA
 A 114 10 R Kirlin, Council Rock HS S., Holland, PA
 A 111 9 D Miao, Council Rock HS S., Holland, PA
 A 102 9 E Levitsky, Council Rock HS S., Holland, PA
 B 115.5 9 C Huang, Cumberland Val HS, Mechanicsburg, PA
 B 103.5 10 P Hillery, Cumberland Val HS, Mechanicsburg, PA
 B 100.5 10 M Henry, Cumberland Val HS, Mechanicsburg, PA
 A 100.5 9 S Howard, Devon Prep School, Devon, PA
 B 108 10 P Tummalappalli, Fox Chapel Area SHS, Pittsburgh, PA
 A 103.5 10 Y Lin, Freedom HS, Bethlehem, PA
 A 118.5 10 K Miller, George School, Newtown, PA
 B 117 10 J Keenan, George School, Newtown, PA
 B 108 10 B Lee, George School, Newtown, PA
 B 108 9 B Lee, George School, Newtown, PA
 A 106.5 10 T An, Germantown Acad, Ft Washington, PA
 A 103.5 10 S Matthew, Germantown Acad, Ft Washington, PA
 A 102 10 A Korth, Germantown Acad, Ft Washington, PA
 B 105 9 S Koren, Germantown Friends Sch, Philadelphia, PA
 B 105 8 M Kaplan, Germantown Friends Sch, Philadelphia, PA
 B 100.5 10 M Nakamura, Germantown Friends Sch, Philadelphia, PA
 A 115.5 10 M Wang, Great Valley HS, Malvern, PA
 A 106.5 10 E Sokols Aya, Harriton HS, Rosemont, PA
 A 106.5 10 C Epstein, Harriton HS, Rosemont, PA
 A 120 10 D Zhao, Haverford HS, Haverford, PA
 A 108 9 M Lava N, Haverford School, Haverford, PA
 A 103.5 9 J Kat Z, Haverford School, Haverford, PA
 B 118.5 10 M Thomas, Hempfield SHS, Landisville, PA
 B 108 10 J Killian, Hempfield SHS, Landisville, PA
 B 102 10 S Chang, Hempfield SHS, Landisville, PA
 B 114 10 E Khurana, Henderson SHS, West Chester, PA
 B 108 10 C Lekawa, Henderson SHS, West Chester, PA
 A 114 10 S Weil, Hershey HS, Hershey, PA
 A 111 9 J Katzman, Hershey HS, Hershey, PA
 A 108 10 N Abcouwer, Hershey HS, Hershey, PA

Student Honor Roll AMC 10 A&B (United States), Continued

A 102 10 A Rogers, Hershey HS, Hershey, PA
 A 102 10 A Metz, Hershey HS, Hershey, PA
 B 108 9 J Oberbeck, Hill School, Pottstown, PA
 B 103.5 10 M Chang, Hill School, Pottstown, PA
 B 109.5 10 Z Yang, Juniata College, Huntingdon, PA
 A 127.5 10 B Kim, Kiski School, Saltsburg, PA
 A 115.5 10 B Kim, Kiski School, Saltsburg, PA
 A 109.5 10 J Kim, Kiski School, Saltsburg, PA
 A 105 10 H Pask, Kiski School, Saltsburg, PA
 A 114 10 M White, La Salle Coll HS, Wyndmoor, PA
 A 106.5 10 J Stumpo, La Salle Coll HS, Wyndmoor, PA
 B 102 10 Y Hankyu, Lancaster Chr Sch, Lancaster, PA
 A 109.5 10 K Landis, Lancaster Mennonite HS, Lancaster, PA
 A 106.5 9 D Kim, Lancaster Mennonite HS, Lancaster, PA
 A 106.5 10 K Rittenhouse, Lancaster Mennonite HS, Lancaster, PA
 A 108 10 S Choe, Lansdale Cath HS, Lansdale, PA
 B 108 9 G Elledge, Manor MS, Lancaster, PA
 B 105 7 B Clark, Manor MS, Lancaster, PA
 A 106.5 10 X He, Marple Newtown HS, Newtown Square, PA
 A 103.5 10 A Zhang, Marple Newtown HS, Newtown Square, PA
 A 100.5 10 S Yeh, Marple Newtown HS, Newtown Square, PA
 A 118.5 10 L Kennedyshaffer, Mechanicsburg Area SHS, Mechanicsburg, PA
 A 106.5 10 R Wang, Methacton HS, Norristown, PA
 A 106.5 10 J Snyder, Methacton HS, Norristown, PA
 A 105 10 K Hwang, Methacton HS, Norristown, PA
 A 103.5 10 R Mentley, Methacton HS, Norristown, PA
 A 103.5 10 L Wust, Methacton HS, Norristown, PA
 A 103.5 10 J Zhang, Methacton HS, Norristown, PA
 A 102 10 J Baman, Methacton HS, Norristown, PA
 A 100.5 9 K Sura H, Methacton HS, Norristown, PA
 A 100.5 10 A Waldron, Methacton HS, Norristown, PA
 A 115.5 10 K Boreen, Moravian Acad, Bethlehem, PA
 A 108 10 S Trebat Leder, Moravian Acad, Bethlehem, PA
 B 103.5 10 M Lopato, Mount Lebanon HS, Pittsburgh, PA
 A 103.5 9 S Casper, Muhlenberg HS, Laureldale, PA
 A 111 9 Z Felix, Northern HS, Dillsburg, PA
 B 106.5 10 J Butchart, Oil City Area SHS, Oil City, PA
 A 103.5 7 B Clark, Penn Manor HS, Millersville, PA
 A 126 7 M Rauen, Pennsbury HS E., Fairless Hills, PA
 A 108 10 C Leach, Pennsbury HS E., Fairless Hills, PA
 A 102 10 S Pepin, Pennsbury HS E., Fairless Hills, PA
 A 100.5 9 G Wright, Pennsbury HS E., Fairless Hills, PA
 A 114 10 M Cooley, Perkiomen Valley HS, Collegeville, PA
 A 103.5 10 A Kaplan, Plymouth-Whitemarsh HS, Plymouth Meeting, PA
 A 117 10 M Tang, Radnor HS, Radnor, PA
 A 111 H Liu, Radnor HS, Radnor, PA
 A 105 H Bao, Radnor HS, Radnor, PA
 A 102 A Ju, Radnor HS, Radnor, PA
 A 100.5 M Church, Radnor HS, Radnor, PA
 B 106.5 9 P Brown, Shady Side Acad, Pittsburgh, PA
 B 117 9 J Ensley, Shippensburg Area HS, Shippensburg, PA
 A 109.5 8 D Liu, State Col Area HS, State College, PA
 A 109.5 8 A Albert, State Col Area HS, State College, PA
 A 111 10 G Dickson, Strath Haven HS, Wallingford, PA
 A 111 9 S Sun, Strath Haven HS, Wallingford, PA
 A 109.5 10 L Myint, Strath Haven HS, Wallingford, PA
 A 106.5 10 A Host, Strath Haven HS, Wallingford, PA
 A 105 10 M Enterlin, Strath Haven HS, Wallingford, PA
 B 103.5 10 Z Chen, Taylor Allderice HS, Pittsburg, PA
 A 100.5 10 T Wang, Unionville HS, Kennett Square, PA
 A 115.5 9 V Kim, Upper Dublin HS, Fort Washington, PA
 A 102 9 M Shang, Upper Dublin HS, Fort Washington, PA
 A 100.5 9 M Gordon, Upper Dublin HS, Fort Washington, PA
 B 117 10 J Subosits, Upper Saint Clair HS, Pittsburgh, PA
 A 117 10 N Lebowitzlockard, William Penn Chr Sch, Philadelphia, PA
 B 117 9 R Melhem, William Penn Chr Sch, Philadelphia, PA

B 102 10 K Georgiou, William Penn Chr Sch, Philadelphia, PA
 A 108 6 S Bae, Winchester Thurston HS, Pittsburgh, PA
 B 103.5 6 S Bae, Winchester Thurston HS, Pittsburgh, PA

RHODE ISLAND

A 120 9 D Tong, Barrington HS, Barrington, RI
 A 111 10 W Conaway, Barrington HS, Barrington, RI
 A 108 10 B Xiao, Barrington HS, Barrington, RI
 A 102 10 A Dunne, Barrington HS, Barrington, RI
 A 102 9 D Chin, Barrington HS, Barrington, RI
 A 109.5 10 M Davies, Classical HS, Providence, RI
 A 117 10 K Jungwon, Portsmouth Abbey Sch, Portsmouth, RI
 A 111 9 H Lee, Portsmouth Abbey Sch, Portsmouth, RI
 A 109.5 10 C Park, Portsmouth Abbey Sch, Portsmouth, RI
 A 103.5 10 S Choi, Portsmouth Abbey Sch, Portsmouth, RI
 A 102 10 S Ahn, Portsmouth Abbey Sch, Portsmouth, RI
 A 102 10 E Kintz, RI Guild of Home Tchrs, Ashaway, RI
 A 111 9 S Leblanc, Rocky Hill School, East Greenwich, RI
 A 105 9 X Wu, Rocky Hill School, East Greenwich, RI
 A 126 10 M Halpern, Wheeler School, Providence, RI
 A 114 10 C Shaw, Wheeler School, Providence, RI
 A 112.5 9 J Masko, Wheeler School, Providence, RI
 A 108 10 B Musco, Wheeler School, Providence, RI
 B 102 9 S Hall, Wheeler School, Providence, RI

VERMONT

A 121.5 10 D Sobel, Colchester HS, Colchester, VT
 A 103.5 10 R Sauer, South Burlington HS, South Burlington, VT
 A 102 10 S Phel Ps, South Burlington HS, South Burlington, VT
 A 105 10 Y Jung, St Johnsbury Acad, St Johnsbury, VT

REGION 1

NEW JERSEY

A 126 9 J Chiarelli, Acad Adv Sci & Tech, Hackensack, NJ
 A 121.5 9 S Fingeret, Acad Adv Sci & Tech, Hackensack, NJ
 A 120 9 M Veleznitsky, Acad Adv Sci & Tech, Hackensack, NJ
 A 120 9 A Wang, Acad Adv Sci & Tech, Hackensack, NJ
 A 118.5 9 S Wu, Acad Adv Sci & Tech, Hackensack, NJ
 A 117 5 J Cai, Acad Adv Sci & Tech, Hackensack, NJ
 A 117 10 N Cho, Acad Adv Sci & Tech, Hackensack, NJ
 B 114 10 J Kuo, Acad Adv Sci & Tech, Hackensack, NJ
 A 108 9 K Khan, Acad Adv Sci & Tech, Hackensack, NJ
 A 105 9 A Pattabiraman, Acad Adv Sci & Tech, Hackensack, NJ
 A 103.5 9 L Kim, Acad Adv Sci & Tech, Hackensack, NJ
 A 103.5 9 T Lee, Acad Adv Sci & Tech, Hackensack, NJ
 B 103.5 8 J Guan, Acad Adv Sci & Tech, Hackensack, NJ
 A 102 9 P Humanik, Acad Adv Sci & Tech, Hackensack, NJ
 A 102 9 P Park, Acad Adv Sci & Tech, Hackensack, NJ
 B 102 9 L Kim, Acad Adv Sci & Tech, Hackensack, NJ
 B 100.5 9 A Pattabiraman, Acad Adv Sci & Tech, Hackensack, NJ
 A 109.5 10 D Kim, Bernards HS, Bernardsville, NJ
 A 106.5 10 Z Purdy, Bernards HS, Bernardsville, NJ
 A 129 9 C Hou, Cherry Hill HS East, Cherry Hill, NJ
 A 109.5 10 M Kramer, Cherry Hill HS East, Cherry Hill, NJ
 A 108 9 C Dinh, Cherry Hill HS East, Cherry Hill, NJ
 A 106.5 10 K Kline, Cherry Hill HS East, Cherry Hill, NJ
 A 103.5 10 Y Pan, Cherry Hill HS East, Cherry Hill, NJ
 A 117 10 T Patten, Chr Bros Academy, Lincroft, NJ
 B 106.5 9 P Agarwal, Colts Neck HS, Colts Neck, NJ
 B 105 9 R Mermelstein, Colts Neck HS, Colts Neck, NJ
 A 108 10 B Worthmann, Delsea Reg'l HS, Franklinton, NJ
 B 114 10 T Ma, E. Brunswick HS, E Brunswick, NJ
 B 111 10 A Krasner, E. Brunswick HS, E Brunswick, NJ
 B 103.5 10 L Lukyaynov, E. Brunswick HS, E Brunswick, NJ
 B 102 M Guo, E. Brunswick HS, E Brunswick, NJ
 B 109.5 9 A Liu, Freehold HS, Freehold, NJ

Student Honor Roll AMC 10 A&B (United States), Continued

| | | | | | |
|---------|----|---|---------|----|---|
| B 102 | 10 | E Tang, Freehold HS, Freehold, NJ | B 103.5 | 9 | J Jung, Peddie School, Hightstown, NJ |
| B 100.5 | 10 | J Marshall, Freehold HS, Freehold, NJ | B 102 | 9 | Z Chen, Peddie School, Hightstown, NJ |
| A 108 | 10 | S Sea N, Hackettstown HS, Hackettstown, NJ | A 106.5 | 10 | V Trivedi, Princeton Day School, Princeton, NJ |
| A 121.5 | 9 | A Chien, High Tech HS, Lincroft, NJ | A 126 | 10 | P Chen, Princeton HS, Princeton, NJ |
| A 117 | 10 | J Robins, High Tech HS, Lincroft, NJ | B 117 | 10 | P Chen, Princeton HS, Princeton, NJ |
| A 108 | 10 | T Gavankar, High Tech HS, Lincroft, NJ | A 115.5 | 10 | O Hadaya, Princeton HS, Princeton, NJ |
| A 103.5 | 10 | A Yermakov, High Tech HS, Lincroft, NJ | A 114 | 9 | K Li, Princeton HS, Princeton, NJ |
| A 103.5 | 9 | K Pulsifer, Hillsborough HS, Hillsborough, NJ | A 114 | 10 | A Saparov, Princeton HS, Princeton, NJ |
| A 102 | 9 | M Lee, Hillsborough HS, Hillsborough, NJ | B 114 | 9 | K Li, Princeton HS, Princeton, NJ |
| B 117 | 10 | P Senthilnathan, Holmdel HS, Holmdel, NJ | B 114 | 9 | S Modi, Princeton HS, Princeton, NJ |
| B 117 | 10 | E Little, Holmdel HS, Holmdel, NJ | A 112.5 | 10 | C Vasseur, Princeton HS, Princeton, NJ |
| B 114 | 10 | S Guo, Holmdel HS, Holmdel, NJ | A 109.5 | 9 | D Deutsc, Princeton HS, Princeton, NJ |
| B 112.5 | 10 | L Yan, Holmdel HS, Holmdel, NJ | B 109.5 | 9 | D Deutsch, Princeton HS, Princeton, NJ |
| B 108 | 9 | C Huang, Holmdel HS, Holmdel, NJ | B 108 | 10 | S Tang, Princeton HS, Princeton, NJ |
| B 105 | 10 | B Zhou, Holmdel HS, Holmdel, NJ | A 105 | 9 | S Modi, Princeton HS, Princeton, NJ |
| B 102 | 9 | B Habbab, Holmdel HS, Holmdel, NJ | A 103.5 | 10 | M Hadaya, Princeton HS, Princeton, NJ |
| B 100.5 | 10 | H Chiarello, Holmdel HS, Holmdel, NJ | B 102 | 10 | C Vasseur, Princeton HS, Princeton, NJ |
| A 115.5 | 10 | E Wang, Hopewell Valley HS, Pennington, NJ | A 112.5 | 6 | E Schneider, Ranney School, Tinton Falls, NJ |
| A 118.5 | 9 | M Kim, J P Stevens HS, Edison, NJ | A 118.5 | 10 | E Lin, Ridge HS, Basking Ridge, NJ |
| A 111 | 8 | W Chen, J P Stevens HS, Edison, NJ | A 111 | 10 | R Kastner, Ridge HS, Basking Ridge, NJ |
| A 108 | 10 | T Patel, J P Stevens HS, Edison, NJ | A 108 | 9 | V Tan, Ridge HS, Basking Ridge, NJ |
| A 102 | 9 | D Chen, J P Stevens HS, Edison, NJ | A 108 | 10 | M Zhu, Ridge HS, Basking Ridge, NJ |
| A 102 | 10 | J Huang, J P Stevens HS, Edison, NJ | A 105 | 10 | S Rudina, Ridge HS, Basking Ridge, NJ |
| A 100.5 | 10 | A Sharma, J P Stevens HS, Edison, NJ | A 103.5 | 9 | C Guo, Ridge HS, Basking Ridge, NJ |
| A 100.5 | 8 | W Wang, J P Stevens HS, Edison, NJ | A 102 | 10 | D Chen, Ridge HS, Basking Ridge, NJ |
| A 103.5 | 8 | J Calla N, Lawrence HS, Lawrenceville, NJ | A 126 | 8 | A Wang, Rutgers Prep Sc, Somerset, NJ |
| A 100.5 | 10 | Sivaramamoorthy, Lawrence HS, Lawrenceville, NJ | A 111 | 10 | R Black, Rutgers Prep Sc, Somerset, NJ |
| A 127.5 | 10 | S Hong, Lawrenceville School, Lawrenceville, NJ | B 103.5 | 9 | A Van Haasteren, Scotch Plains-Fanwood HS, Scotch Plains, NJ |
| A 126 | 9 | K Kwak, Lawrenceville School, Lawrenceville, NJ | A 114 | 10 | M Kuchtyak, St Joseph HS, Metuchen, NJ |
| B 118.5 | 10 | Y Gu, Lawrenceville School, Lawrenceville, NJ | A 103.5 | 10 | L Zavala, St Joseph HS, Metuchen, NJ |
| A 115.5 | 10 | T Lee, Lawrenceville School, Lawrenceville, NJ | A 100.5 | 10 | J Ulrich, St Joseph HS, Metuchen, NJ |
| B 112.5 | 10 | H Wen, Lawrenceville School, Lawrenceville, NJ | A 103.5 | 10 | A Handelman, Teaneck HS, Teaneck, NJ |
| A 106.5 | 9 | T Wall, Lawrenceville School, Lawrenceville, NJ | A 129 | 9 | D Kwon, Tenafly HS, Tenafly, NJ |
| A 102 | 9 | T Sorrentino, Lawrenceville School, Lawrenceville, NJ | A 120 | 10 | J Ha, Tenafly HS, Tenafly, NJ |
| A 106.5 | 10 | J Jang, Livingston SHS, Livingston, NJ | A 115.5 | 10 | Y Yoo, Tenafly HS, Tenafly, NJ |
| A 103.5 | 9 | V La, Manalapan HS, Englishtown, NJ | A 115.5 | 10 | J Yoon, Tenafly HS, Tenafly, NJ |
| A 102 | 10 | D Oliff, Manalapan HS, Englishtown, NJ | A 115.5 | 10 | D Chen, Tenafly HS, Tenafly, NJ |
| A 108 | 10 | E Sturm, Marine Acad Tech & Env Sci, Manahawkin, NJ | A 103.5 | 10 | D Rhee, Tenafly HS, Tenafly, NJ |
| A 102 | 10 | J Leibowitz, Marine Acad Tech & Env Sci, Manahawkin, NJ | A 112.5 | 9 | A Wu, Union Co Mg HS, Scotch Plains, NJ |
| B 114 | 8 | K Yuk, MEK Review, Palisades, NJ | A 109.5 | 9 | L Sluyter, Voorhees HS, Glen Gardner, NJ |
| B 108 | 9 | J Pak, MEK Review, Palisades, NJ | A 102 | 10 | K McBurney, Voorhees HS, Glen Gardner, NJ |
| B 108 | 9 | H Kim, MEK Review, Palisades, NJ | A 127.5 | 10 | N Kosar, W Windsor Plainsboro HS-N, Plainsboro, NJ |
| A 106.5 | 10 | S Lim, MEK Review, Palisades, NJ | A 117 | 9 | Y Kong, W Windsor Plainsboro HS-N, Plainsboro, NJ |
| A 105 | 10 | S Han, MEK Review, Palisades, NJ | A 117 | 10 | J Hu, W Windsor Plainsboro HS-N, Plainsboro, NJ |
| B 112.5 | 10 | C Vaccari, Middlesex Co Acad, Edison, NJ | B 117 | 10 | S Oey, W Windsor Plainsboro HS-N, Plainsboro, NJ |
| B 103.5 | 9 | J Witynski, Middlesex Co Acad, Edison, NJ | B 115.5 | 10 | C Modi, W Windsor Plainsboro HS-N, Plainsboro, NJ |
| B 102 | 9 | J Schiavone, Middlesex Co Acad, Edison, NJ | A 112.5 | 10 | C Bergman, W Windsor Plainsboro HS-N, Plainsboro, NJ |
| B 100.5 | 9 | K Materna, Middlesex Co Acad, Edison, NJ | A 109.5 | 10 | G Solak, W Windsor Plainsboro HS-N, Plainsboro, NJ |
| B 100.5 | 10 | K Lin, Middlesex Co Acad, Edison, NJ | A 109.5 | 10 | C Modi, W Windsor Plainsboro HS-N, Plainsboro, NJ |
| B 103.5 | 9 | L Polding, Montclair Kimberley Acad, Montclair, NJ | A 108 | 10 | R Bansal, W Windsor Plainsboro HS-N, Plainsboro, NJ |
| B 106.5 | 9 | D Xing, Montville HS, Montville, NJ | A 108 | 9 | A Aysu, W Windsor Plainsboro HS-N, Plainsboro, NJ |
| A 118.5 | 10 | A Mallela, Moorestown HS, Moorestown, NJ | B 106.5 | 10 | L Zheng, W Windsor Plainsboro HS-N, Plainsboro, NJ |
| A 105 | 10 | J Zhuang, Moorestown HS, Moorestown, NJ | A 105 | 9 | A Gharpure, W Windsor Plainsboro HS-N, Plainsboro, NJ |
| A 103.5 | 9 | E Wei, Moorestown HS, Moorestown, NJ | B 105 | 10 | J Hu, W Windsor Plainsboro HS-N, Plainsboro, NJ |
| B 102 | 10 | J Zhuang, Moorestown HS, Moorestown, NJ | A 103.5 | 9 | J Nabial, W Windsor Plainsboro HS-N, Plainsboro, NJ |
| B 102 | 9 | J Pinnelas, Moshe Aaron Yeshiva HS, South River, NJ | A 102 | 10 | Y Lin, W Windsor Plainsboro HS-N, Plainsboro, NJ |
| A 103.5 | 9 | R Ebright, N. Brunswick Twp HS, North Brunswick, NJ | A 102 | 9 | L Yi, W Windsor Plainsboro HS-N, Plainsboro, NJ |
| A 100.5 | 9 | J Langman, N. Hunterdon HS, Annandale, NJ | A 124.5 | 9 | M Benjamin, W Windsor-Plainsboro HS-S, Princeton Junction, NJ |
| A 118.5 | 10 | J Du, New Providence M/HS, New Providence, NJ | A 114 | 9 | M Cao, W Windsor-Plainsboro HS-S, Princeton Junction, NJ |
| A 108 | 9 | K Shi, New Providence M/HS, New Providence, NJ | A 111 | 10 | D Hao, W Windsor-Plainsboro HS-S, Princeton Junction, NJ |
| A 105 | 10 | D Shi, New Providence M/HS, New Providence, NJ | A 109.5 | 10 | P Li, W Windsor-Plainsboro HS-S, Princeton Junction, NJ |
| A 105 | 10 | A Pigula, Notre Dame HS, Lawrenceville, NJ | A 109.5 | 9 | J Herts, W Windsor-Plainsboro HS-S, Princeton Junction, NJ |
| A 106.5 | 10 | K Yung, Parsippany Hills HS, Parsippany, NJ | A 109.5 | 9 | P Huang, W Windsor-Plainsboro HS-S, Princeton Junction, NJ |
| A 103.5 | 10 | T Banerjee, Parsippany Hills HS, Parsippany, NJ | A 108 | 9 | K Desai, W Windsor-Plainsboro HS-S, Princeton Junction, NJ |
| A 103.5 | 10 | D Linkletter, Parsippany Hills HS, Parsippany, NJ | A 108 | 9 | P Arikan, W Windsor-Plainsboro HS-S, Princeton Junction, NJ |
| B 112.5 | 10 | J Ho, Parsippany HS, Parsippany, NJ | A 106.5 | 10 | A Yurter, W Windsor-Plainsboro HS-S, Princeton Junction, NJ |

Student Honor Roll AMC 10 A&B (United States), Continued

| | | | | | |
|-----------------|----|--|---------|----|---|
| A 106.5 | 10 | D Zhu, Windsor-Plainsboro HS-S, Princeton Junction, NJ | A 114 | 10 | R Bobbins, East Meadow HS, East Meadow, NY |
| A 103.5 | 10 | P Patel, Windsor-Plainsboro HS-S, Princeton Junction, NJ | A 112.5 | 10 | A Shrestha, Edgemont HS, Scarsdale, NY |
| A 103.5 | 10 | N Ogden, Windsor-Plainsboro HS-S, Princeton Junction, NJ | A 129 | 10 | L Wang, Edward R Murrow HS, Brooklyn, NY |
| A 102 | 10 | D Menezes, Windsor-Plainsboro HS-S, Princeton Junction, NJ | A 102 | 10 | L Harvey, Floral Park Mem HS, Floral Park, NY |
| A 102 | 9 | U Sudula, Windsor-Plainsboro HS-S, Princeton Junction, NJ | A 117 | 10 | C Dong, Forest Hills HS, Forest Hills, NY |
| A 102 | 9 | R Gandhi, Windsor-Plainsboro HS-S, Princeton Junction, NJ | A 105 | 10 | H Zhang, Forest Hills HS, Forest Hills, NY |
| A 100.5 | 10 | S Sinha, Windsor-Plainsboro HS-S, Princeton Junction, NJ | A 102 | 10 | S Hilburg, Fox Lane HS, Bedford, NY |
| NEW YORK | | | | | |
| A 129 | 9 | E Choi, Acad Adv Sci & Tech, Hackensack, NJ | A 127.5 | 10 | S Liu, Francis Lewis HS, Fresh Meadows, NY |
| A 105 | 10 | Y Kim, Bayside HS, Bayside, NY | B 118.5 | 9 | W Huang, Francis Lewis HS, Fresh Meadows, NY |
| A 120 | 10 | C Yue, Benjamin Cardozo HS, Bayside, NY | B 111 | 10 | S Liu, Francis Lewis HS, Fresh Meadows, NY |
| A 118.5 | 10 | J Liu, Benjamin Cardozo HS, Bayside, NY | B 105 | 10 | X Gao, Francis Lewis HS, Fresh Meadows, NY |
| A 117 | 10 | Y Ren, Benjamin Cardozo HS, Bayside, NY | B 103.5 | 9 | D Guo, Francis Lewis HS, Fresh Meadows, NY |
| A 102 | 10 | S Jung, Benjamin Cardozo HS, Bayside, NY | B 102 | 10 | J Im, Francis Lewis HS, Fresh Meadows, NY |
| A 100.5 | 10 | Z Guo, Benjamin Cardozo HS, Bayside, NY | A 114 | 10 | A Vaid, Friends Academy, Locust Valley, NY |
| B 102 | 10 | L Weiss, Berkeley Carroll Sch, Brooklyn, NY | A 103.5 | 10 | G Collier, Friends Academy, Locust Valley, NY |
| A 103.5 | 9 | J Morton, Bethlehem Central SHS, Delmar, NY | A 108 | 9 | T Elustondo, Garden City HS, Garden City, NY |
| A 111 | 10 | S Kappel, Bethpage SHS, Bethpage, NY | A 103.5 | 10 | E Baek, Gen. Douglas MacArthur HS, Levittown, NY |
| A 103.5 | 9 | H Jeong, Bethpage SHS, Bethpage, NY | A 102 | 10 | D Dalycoll, George W Hewlett HS, Hewlett, NY |
| A 120 | 9 | M Lehner, Brearley School, New York, NY | A 112.5 | 9 | R Qiao, Gif Math Prog/Univ Buffalo, Buffalo, NY |
| A 111 | 9 | C Chen, Brearley School, New York, NY | A 111 | 10 | J Luo, Gif Math Prog/Univ Buffalo, Buffalo, NY |
| A 109.5 | 10 | H Qiu, Briarcliff HS, Briarcliff Manor, NY | A 108 | 9 | N Chertack, Gif Math Prog/Univ Buffalo, Buffalo, NY |
| A 108 | 9 | K Underwood, Briarcliff HS, Briarcliff Manor, NY | A 103.5 | 10 | E Bogatyryov, Great Neck S. HS, Great Neck, NY |
| A 108 | 9 | D Shi, Briarcliff HS, Briarcliff Manor, NY | A 103.5 | 8 | K Stubis, Great Neck S. HS, Great Neck, NY |
| B 114 | 10 | S Han, Brighton HS, Rochester, NY | A 102 | 9 | H J N, Great Neck S. HS, Great Neck, NY |
| B 106.5 | 8 | A Wang, Brighton HS, Rochester, NY | A 100.5 | 8 | T Huang, Great Neck S. HS, Great Neck, NY |
| A 120 | 10 | H Chen, Bronx HS of Sci, Bronx, NY | B 115.5 | 9 | M Celentano, Hackley School, Tarrytown, NY |
| A 117 | 10 | D Liang, Bronx HS of Sci, Bronx, NY | A 115.5 | | M Celentano, Hackley School, Tarrytown, NY |
| A 109.5 | 10 | C Hu, Bronx HS of Sci, Bronx, NY | A 103.5 | 10 | K Kong, Half Hollow Hills HS E, Dix Hills, NY |
| A 106.5 | 10 | V Chanshev, Bronx HS of Sci, Bronx, NY | A 115.5 | 10 | J Lee, Half Hollow Hills HS W, Dix Hills, NY |
| A 106.5 | 10 | J Lu, Bronx HS of Sci, Bronx, NY | A 112.5 | 10 | M Klein, Half Hollow Hills HS W, Dix Hills, NY |
| A 105 | 10 | D Lee, Bronx HS of Sci, Bronx, NY | A 109.5 | 10 | C Javer, Half Hollow Hills HS W, Dix Hills, NY |
| A 103.5 | 9 | T Pun, Bronx HS of Sci, Bronx, NY | A 103.5 | 9 | D Piao, Half Hollow Hills HS W, Dix Hills, NY |
| A 100.5 | 9 | M Ma, Bronx HS of Sci, Bronx, NY | A 100.5 | 10 | E Kang, Half Hollow Hills HS W, Dix Hills, NY |
| A 121.5 | 10 | K Tam, Brooklyn Tech HS, Brooklyn, NY | B 111 | 10 | S Kim, Harley School, Rochester, NY |
| A 114 | 10 | Y Zhang, Brooklyn Tech HS, Brooklyn, NY | B 108 | 10 | J Yuan, Harley School, Rochester, NY |
| B 111 | 9 | U Kadziolka, Brooklyn Tech HS, Brooklyn, NY | B 102 | 10 | R Yamaguchi, Harrison HS, Harrison, NY |
| A 102 | 10 | D Wu, Brooklyn Tech HS, Brooklyn, NY | A 103.5 | 10 | R Bernstein, Hastings HS, Hastings On Huds, NY |
| A 102 | 10 | J Ma, Brooklyn Tech HS, Brooklyn, NY | A 114 | 10 | D Ivanov, Hauppauge HS, Hauppauge, NY |
| A 100.5 | 10 | J Ruan, Brooklyn Tech HS, Brooklyn, NY | A 105 | | A Kim, Hauppauge HS, Hauppauge, NY |
| B 100.5 | 10 | L Dmowski, Brooklyn Tech HS, Brooklyn, NY | A 103.5 | 9 | V Chan, Herricks J/SHS, New Hyde Park, NY |
| A 124.5 | 9 | R Xu, Byram Hills HS, Armonk, NY | A 102 | 10 | N Li, Herricks J/SHS, New Hyde Park, NY |
| A 106.5 | 10 | E Cairo, Byram Hills HS, Armonk, NY | A 102 | 9 | D Park, Herricks J/SHS, New Hyde Park, NY |
| A 103.5 | 10 | J Ruskin, Byram Hills HS, Armonk, NY | A 100.5 | 10 | A Chawla, Herricks J/SHS, New Hyde Park, NY |
| A 102 | 10 | A Kitain, Byram Hills HS, Armonk, NY | A 115.5 | 9 | B Zinberg, Horace Greeley HS, Chappaqua, NY |
| A 102 | 10 | S Sanders, Byram Hills HS, Armonk, NY | A 106.5 | 10 | S Iyer, Horace Greeley HS, Chappaqua, NY |
| A 100.5 | 9 | D Simkins, Byram Hills HS, Armonk, NY | A 105 | 9 | N Allegra, Horace Greeley HS, Chappaqua, NY |
| A 100.5 | 10 | R Rahm, Canandaigua Acad. Canandaigua, NY | A 105 | 9 | B Vetter, Horace Greeley HS, Chappaqua, NY |
| B 114 | 10 | E Gulyev, Clarkstown HS S., West Nyack, NY | A 102 | 9 | P Kim, Horace Greeley HS, Chappaqua, NY |
| A 102 | 10 | N Bacine, Clarkstown HS S., West Nyack, NY | A 102 | 10 | J Wu, Horace Greeley HS, Chappaqua, NY |
| A 114 | 10 | W Hubbard, Collegiate School, New York, NY | A 117 | 9 | Z Rivkin, Horace Mann HS, Riverdale, NY |
| A 106.5 | 10 | D Kwak, Collegiate School, New York, NY | A 102 | 10 | C Kiang, Horace Mann HS, Riverdale, NY |
| A 103.5 | 10 | T Layton, Collegiate School, New York, NY | A 100.5 | 10 | J Meltzer, Horace Mann HS, Riverdale, NY |
| A 100.5 | 10 | C Thompson, Collegiate School, New York, NY | A 118.5 | 10 | W Wang, HS Math Sci Eng, New York, NY |
| A 109.5 | 10 | Z Dean, Commack HS, Commack, NY | A 108 | 10 | J Brill, HS Math Sci Eng, New York, NY |
| A 108 | 10 | M Young, Commack HS, Commack, NY | B 103.5 | 10 | B Durant, HS Math Sci Eng, New York, NY |
| A 106.5 | 10 | B Hennessy, Commack HS, Commack, NY | A 102 | 9 | M Lam, HS Math Sci Eng, New York, NY |
| A 103.5 | 10 | R Schumann, Commack HS, Commack, NY | A 100.5 | 10 | B Durant, HS Math Sci Eng, New York, NY |
| A 103.5 | 8 | S Kuroki, Coming-Painted Post W. HS, Painted Post, NY | A 127.5 | 10 | L Evans, Hunter College HS, New York, NY |
| A 124.5 | 10 | S Meyohas, Dalton School, New York, NY | A 123 | 9 | D Zhang, Hunter College HS, New York, NY |
| B 108 | 7 | M Weinreich, Dalton School, New York, NY | A 120 | 9 | P Handorff, Hunter College HS, New York, NY |
| A 105 | 10 | J Revesz, Dalton School, New York, NY | A 120 | 8 | Z Yu, Hunter College HS, New York, NY |
| B 103.5 | 7 | T Reeves, Dalton School, New York, NY | A 118.5 | 9 | B Zhang, Hunter College HS, New York, NY |
| A 109.5 | 10 | S Lee, Earl L Vandermeulen HS, Port Jefferson, NY | A 118.5 | 10 | M Chan, Hunter College HS, New York, NY |
| A 102 | 10 | R Righi, Earl L Vandermeulen HS, Port Jefferson, NY | A 117 | 10 | H Li, Hunter College HS, New York, NY |
| | | | A 115.5 | 9 | H Pan, Hunter College HS, New York, NY |
| | | | A 112.5 | 10 | B Pupplo, Hunter College HS, New York, NY |

Student Honor Roll AMC 10 A&B (United States), Continued

| | | | | | |
|---------|----|---|---------|----|--|
| A 109.5 | 10 | G Shi, Hunter College HS, New York, NY | A 120 | 9 | H Lee, Smithtown HS W, Smithtown, NY |
| A 109.5 | 8 | K Chen, Hunter College HS, New York, NY | A 118.5 | 9 | J Chou, Spackenkill HS, Poughkeepsie, NY |
| A 108 | 9 | P Mille R, Hunter College HS, New York, NY | A 115.5 | 10 | T Huang, Spackenkill HS, Poughkeepsie, NY |
| A 105 | 8 | K Rao, Hunter College HS, New York, NY | A 109.5 | 10 | J Ou, Spackenkill HS, Poughkeepsie, NY |
| A 105 | 8 | J Yoo, Hunter College HS, New York, NY | A 106.5 | 10 | J Xiao, Spackenkill HS, Poughkeepsie, NY |
| A 102 | 7 | J Guo, Hunter College HS, New York, NY | A 126 | 10 | E Cheung, Spence School, New York, NY |
| A 102 | 10 | E Lam, Hunter College HS, New York, NY | B 108 | 10 | M Meyerhofer, Spencerport HS, Spencerport, NY |
| A 102 | 8 | J Chin Lee, Hunter College HS, New York, NY | A 117 | 10 | J Choi, St Joseph Cl, Buffalo, NY |
| A 100.5 | 10 | M Tse, Hunter College HS, New York, NY | A 127.5 | 10 | Z Liu, Stuyvesant HS, New York, NY |
| A 115.5 | 10 | B Shang, Ithaca HS, Ithaca, NY | A 126 | 10 | Z Liu, Stuyvesant HS, New York, NY |
| A 106.5 | 10 | T Helmann, Ithaca HS, Ithaca, NY | A 126 | 10 | T Huhe, Stuyvesant HS, New York, NY |
| A 102 | 10 | J Evelyn, Ithaca HS, Ithaca, NY | A 124.5 | 9 | Y Rudoy, Stuyvesant HS, New York, NY |
| A 120 | 9 | D Lee, Jericho SHS, Jericho, NY | A 123 | 10 | S Lee, Stuyvesant HS, New York, NY |
| A 120 | 10 | M Chang, Jericho SHS, Jericho, NY | A 123 | 10 | M Lu, Stuyvesant HS, New York, NY |
| A 115.5 | 10 | J Kim, Jericho SHS, Jericho, NY | A 121.5 | 10 | A Sang, Stuyvesant HS, New York, NY |
| A 114 | 9 | Y Leung, Jericho SHS, Jericho, NY | A 121.5 | 10 | D Jeng, Stuyvesant HS, New York, NY |
| A 106.5 | 9 | D Kim, Jericho SHS, Jericho, NY | A 120 | 10 | H Chen, Stuyvesant HS, New York, NY |
| A 106.5 | 10 | J Hwang, Jericho SHS, Jericho, NY | A 120 | 10 | O Chan, Stuyvesant HS, New York, NY |
| A 105 | 10 | S Park, Jericho SHS, Jericho, NY | A 117 | 10 | N Haque, Stuyvesant HS, New York, NY |
| A 103.5 | 9 | B Li, Jericho SHS, Jericho, NY | A 117 | 10 | S Noor, Stuyvesant HS, New York, NY |
| A 100.5 | | D Shin, Jericho SHS, Jericho, NY | A 117 | 10 | T Wan, Stuyvesant HS, New York, NY |
| A 102 | 10 | A Soohoo, John F Kennedy HS, Bellmore, NY | A 117 | 10 | A Wong, Stuyvesant HS, New York, NY |
| A 112.5 | 10 | R Gomba, John Jay SHS, Hopewell Junction, NY | A 117 | 9 | M Cho, Stuyvesant HS, New York, NY |
| A 103.5 | 10 | J Tung, John Miller Gr Neck N. HS, Great Neck, NY | B 117 | 10 | A Tse, Stuyvesant HS, New York, NY |
| A 111 | 9 | H Fukui, Keio Acad of NY, Purchase, NY | B 117 | 10 | K Huang, Stuyvesant HS, New York, NY |
| A 100.5 | 9 | Y Maeda, Keio Acad of NY, Purchase, NY | B 117 | 10 | L Chan, Stuyvesant HS, New York, NY |
| A 114 | 9 | R Pond, Kings Park HS, Kings Park, NY | A 115.5 | 10 | S Hasnat, Stuyvesant HS, New York, NY |
| A 108 | 9 | E Mintzer, Kings Park HS, Kings Park, NY | A 115.5 | 10 | C Wu, Stuyvesant HS, New York, NY |
| A 102 | 10 | J Lee, Knox School, Saint James, NY | A 115.5 | 10 | D Tan, Stuyvesant HS, New York, NY |
| A 114 | 9 | B Froehlich, Lakeland HS, Shrub Oak, NY | A 115.5 | 10 | Y Mak, Stuyvesant HS, New York, NY |
| A 111 | | K Chun, Lawrence Woodmere Acad., Woodmere, NY | A 115.5 | 9 | J Cha, Stuyvesant HS, New York, NY |
| A 102 | 10 | B Abasolo, Long Beach SHS, Long Beach, NY | A 115.5 | 9 | J Kwan, Stuyvesant HS, New York, NY |
| A 100.5 | 9 | J Gold, Long Isl Sch for The Gifted, Huntington Station, NY | A 115.5 | 9 | E Chen, Stuyvesant HS, New York, NY |
| A 126 | 10 | Y Yoo, Manhasset HS, Manhasset, NY | A 114 | 10 | H Zhang, Stuyvesant HS, New York, NY |
| A 112.5 | 9 | A Vora, Manhasset HS, Manhasset, NY | A 114 | 9 | F Sosin, Stuyvesant HS, New York, NY |
| A 106.5 | 10 | B Kim, Manhasset HS, Manhasset, NY | A 114 | 10 | M Tinna, Stuyvesant HS, New York, NY |
| A 123 | 10 | E Wang, Masters School, Dobbs Ferry, NY | A 114 | 10 | Y Shen, Stuyvesant HS, New York, NY |
| A 111 | 9 | M Hodgson, New Hyde Park Mem HS, New Hyde Park, NY | B 114 | 9 | W Feng, Stuyvesant HS, New York, NY |
| A 115.5 | 10 | D Ronde, Northport HS, Northport, NY | B 114 | 9 | K Witek, Stuyvesant HS, New York, NY |
| A 108 | 10 | M Ross, Northport HS, Northport, NY | A 112.5 | 10 | S Weng, Stuyvesant HS, New York, NY |
| A 103.5 | 10 | G Meyerowitz, Northport HS, Northport, NY | A 112.5 | 10 | W Ko, Stuyvesant HS, New York, NY |
| A 102 | 10 | A Lee, Northport HS, Northport, NY | A 112.5 | 9 | E Cen, Stuyvesant HS, New York, NY |
| A 123 | 10 | X Li, NYC Lab Sch Collab Stud, New York, NY | A 112.5 | 10 | J Ye, Stuyvesant HS, New York, NY |
| A 115.5 | 10 | Y Zhang, NYC Lab Sch Collab Stud, New York, NY | A 111 | 10 | T Tan, Stuyvesant HS, New York, NY |
| A 103.5 | 8 | J Park, NYC Lab Sch Collab Stud, New York, NY | A 111 | 10 | A Lo, Stuyvesant HS, New York, NY |
| A 105 | 10 | C Bowles, Paul D Schreiber SHS, Port Washington, NY | A 111 | 10 | J Kim, Stuyvesant HS, New York, NY |
| A 103.5 | 10 | J Chung, Paul D Schreiber SHS, Port Washington, NY | A 111 | 9 | J Lee, Stuyvesant HS, New York, NY |
| A 100.5 | 10 | A Vojdany, Paul D Schreiber SHS, Port Washington, NY | B 111 | 9 | G Obrien, Stuyvesant HS, New York, NY |
| A 121.5 | 10 | Y Jyang, Plainview-Kennedy HS, Plainview, NY | B 111 | 10 | C Choi, Stuyvesant HS, New York, NY |
| A 111 | 10 | K Zhu, Plainview-Kennedy HS, Plainview, NY | B 111 | 9 | E Chen, Stuyvesant HS, New York, NY |
| A 121.5 | 8 | D Mendelsohn, Prog Sch of Long Isl, Merrick, NY | B 111 | 9 | E Ziegellaubeichl, Stuyvesant HS, New York, NY |
| A 100.5 | 10 | J Popkin, Regis HS, New York, NY | B 111 | 10 | H Chen, Stuyvesant HS, New York, NY |
| A 106.5 | 10 | K Lee, Rockland Ctry DS, Congers, NY | A 109.5 | 10 | T Tong, Stuyvesant HS, New York, NY |
| A 117 | 10 | C Chou, Roslyn HS, Roslyn Heights, NY | A 109.5 | 10 | H Chen, Stuyvesant HS, New York, NY |
| A 114 | 9 | J Geller, Rye Ctry DS-Upper, Rye, NY | A 109.5 | 10 | Y Varshavskaya, Stuyvesant HS, New York, NY |
| A 103.5 | 10 | D Fertig, Rye Ctry DS-Upper, Rye, NY | A 109.5 | 9 | K Witek, Stuyvesant HS, New York, NY |
| A 100.5 | 10 | I Hoffman, Sachem HS North, Lake Ronkonkoma, NY | A 109.5 | 9 | M Degioia, Stuyvesant HS, New York, NY |
| A 105 | 10 | E Chen, Sanford H Calhoun HS, Merrick, NY | A 109.5 | 10 | Y Zhu, Stuyvesant HS, New York, NY |
| A 100.5 | 9 | D Qiu, Sanford H Calhoun HS, Merrick, NY | B 109.5 | 9 | S Lee, Stuyvesant HS, New York, NY |
| A 102 | 9 | G Luden, Sar HS, Riverdale, NY | B 109.5 | 10 | R Nallainathan, Stuyvesant HS, New York, NY |
| A 105 | 10 | B Pullman, Scarsdale SHS, Scarsdale, NY | A 108 | 10 | H Zhou, Stuyvesant HS, New York, NY |
| A 103.5 | 10 | I Stoitzew, Scarsdale SHS, Scarsdale, NY | A 108 | 9 | R Ho, Stuyvesant HS, New York, NY |
| A 106.5 | 10 | A Sloan, Scotia-Glenville HS, Scotia, NY | A 108 | 10 | J Zhong, Stuyvesant HS, New York, NY |
| A 108 | 10 | P Hart, Seton Cath Ctrl HS, Binghamton, NY | A 108 | 10 | S Lin, Stuyvesant HS, New York, NY |
| A 111 | 9 | E Wang, Shenendehowa HS E, Clifton Park, NY | A 108 | 10 | D Tsuan, Stuyvesant HS, New York, NY |
| A 103.5 | 10 | R Callahan, Skaneateles SHS, Skaneateles, NY | A 108 | 10 | T Kim, Stuyvesant HS, New York, NY |

Student Honor Roll AMC 10 A&B (United States), Continued

A 108 10 J Wat, Stuyvesant HS, New York, NY
 A 108 9 W Feng, Stuyvesant HS, New York, NY
 A 108 10 J Ruan, Stuyvesant HS, New York, NY
 A 108 9 R Hue, Stuyvesant HS, New York, NY
 A 108 9 G Lee, Stuyvesant HS, New York, NY
 B 108 9 R Wang, Stuyvesant HS, New York, NY
 B 108 9 J Kwan, Stuyvesant HS, New York, NY
 A 106.5 10 D Man, Stuyvesant HS, New York, NY
 A 106.5 10 N Sooknarine, Stuyvesant HS, New York, NY
 B 106.5 10 P Park, Stuyvesant HS, New York, NY
 B 106.5 9 N Ravvin, Stuyvesant HS, New York, NY
 A 105 10 E Namkung, Stuyvesant HS, New York, NY
 A 105 9 K Yu, Stuyvesant HS, New York, NY
 A 105 10 A Kong, Stuyvesant HS, New York, NY
 A 105 10 M Rodriguez, Stuyvesant HS, New York, NY
 A 105 10 C Sulawko, Stuyvesant HS, New York, NY
 A 105 10 Z Barshteyn, Stuyvesant HS, New York, NY
 A 105 10 T Yau, Stuyvesant HS, New York, NY
 A 105 9 R Zhang, Stuyvesant HS, New York, NY
 A 105 10 J Leung, Stuyvesant HS, New York, NY
 A 105 9 J Chen, Stuyvesant HS, New York, NY
 A 105 10 A Yang, Stuyvesant HS, New York, NY
 A 105 10 J Phu, Stuyvesant HS, New York, NY
 B 105 9 K Yu, Stuyvesant HS, New York, NY
 B 105 9 X Wu, Stuyvesant HS, New York, NY
 B 105 9 J Roman, Stuyvesant HS, New York, NY
 A 103.5 9 M Zukowski, Stuyvesant HS, New York, NY
 A 103.5 9 O Akhand, Stuyvesant HS, New York, NY
 A 103.5 10 J Kim, Stuyvesant HS, New York, NY
 A 103.5 9 D Zhu, Stuyvesant HS, New York, NY
 A 103.5 10 J Pak, Stuyvesant HS, New York, NY
 A 103.5 9 C Wu, Stuyvesant HS, New York, NY
 A 103.5 10 A Lee, Stuyvesant HS, New York, NY
 A 103.5 10 D Ho, Stuyvesant HS, New York, NY
 A 103.5 10 S Hossain, Stuyvesant HS, New York, NY
 A 103.5 10 S Wu, Stuyvesant HS, New York, NY
 A 103.5 9 G O'Brien, Stuyvesant HS, New York, NY
 A 103.5 9 M Castro, Stuyvesant HS, New York, NY
 A 103.5 10 D Weintraub, Stuyvesant HS, New York, NY
 A 103.5 10 H Lim, Stuyvesant HS, New York, NY
 A 103.5 10 S He, Stuyvesant HS, New York, NY
 B 103.5 9 V Tsuei, Stuyvesant HS, New York, NY
 A 102 9 S Lee, Stuyvesant HS, New York, NY
 A 102 10 S Wang, Stuyvesant HS, New York, NY
 A 102 9 L Lee, Stuyvesant HS, New York, NY
 A 102 10 M Krukowski, Stuyvesant HS, New York, NY
 A 102 10 R Han, Stuyvesant HS, New York, NY
 A 102 10 J Pan, Stuyvesant HS, New York, NY
 A 102 9 C Chan, Stuyvesant HS, New York, NY
 A 102 10 K Li, Stuyvesant HS, New York, NY
 A 102 9 X Wu, Stuyvesant HS, New York, NY
 A 102 10 S Tharmarajah, Stuyvesant HS, New York, NY
 A 102 10 S Kamal, Stuyvesant HS, New York, NY
 A 102 9 J Zhong, Stuyvesant HS, New York, NY
 A 102 9 S Chen, Stuyvesant HS, New York, NY
 A 102 10 S Ma, Stuyvesant HS, New York, NY
 A 102 10 L Mao, Stuyvesant HS, New York, NY
 A 102 10 S Chung, Stuyvesant HS, New York, NY
 A 102 9 C Dai, Stuyvesant HS, New York, NY
 B 102 10 L Tan, Stuyvesant HS, New York, NY
 A 100.5 10 K Chiu, Stuyvesant HS, New York, NY
 A 100.5 10 R Ho, Stuyvesant HS, New York, NY
 A 100.5 10 L Najt, Stuyvesant HS, New York, NY
 A 100.5 10 A Kunnel, Stuyvesant HS, New York, NY
 A 100.5 10 W Sit, Stuyvesant HS, New York, NY
 A 100.5 9 P Chan, Stuyvesant HS, New York, NY

A 100.5 10 F Yue, Stuyvesant HS, New York, NY
 A 111 10 T Reynolds, SUNY-Potsdam HS Prog, Potsdam, NY
 A 105 10 S Cheong, Syosset SHS, Syosset, NY
 A 102 9 J Sullivan, Syosset SHS, Syosset, NY
 A 103.5 10 D Howard, Tappan Zee HS, Orangeburg, NY
 A 100.5 9 R Norris, Tappan Zee HS, Orangeburg, NY
 A 109.5 6 A Arslan, Trinity School, New York, NY
 A 111 9 Y Ou, Union Endicott HS, Endicott, NY
 B 108 10 B Wideman, Univ of Rochester, Rochester, NY
 A 112.5 10 J Joven, Val Stream Ctr HS, Valley Stream, NY
 A 127.5 9 C Lu, Vestal SHS, Vestal, NY
 A 106.5 9 T Rehman, Vestal SHS, Vestal, NY
 A 103.5 10 J Petrie, Vestal SHS, Vestal, NY
 A 100.5 10 C Fox, Vestal SHS, Vestal, NY
 A 120 10 I Kirillov, Ward Melville SHS, Setauket, NY
 A 115.5 9 K Zhao, Ward Melville SHS, Setauket, NY
 A 109.5 10 J Wong, Ward Melville SHS, Setauket, NY

REGION 2

DELAWARE

A 102 10 P Fagan, Archmere Acad, Claymont, DE
 A 115.5 10 K Fang, Chtr Sch of Wilmington, Wilmington, DE
 A 111 9 B Huang, Chtr Sch of Wilmington, Wilmington, DE
 A 109.5 9 J Yuan, Chtr Sch of Wilmington, Wilmington, DE
 A 103.5 9 S Herron, Chtr Sch of Wilmington, Wilmington, DE
 A 102 10 D Wu, Chtr Sch of Wilmington, Wilmington, DE
 A 102 9 A Xu, Chtr Sch of Wilmington, Wilmington, DE
 A 111 10 J Jones, Concord HS, Wilmington, DE
 A 111 10 J Feick, St Mark'S HS, Wilmington, DE
 A 105 10 C Foroughi, The Tatnall School, Wilmington, DE
 A 103.5 10 C Jones, The Tatnall School, Wilmington, DE

DISTRICT OF COLUMBIA

A 124.5 9 B Horkley, Alice Deal JHS, Washington, DC
 A 106.5 9 G Malloy, Gonzaga College HS, Washington, DC
 A 102 9 J Clougherty, Gonzaga College HS, Washington, DC
 A 105 10 J Debruin, Maret School, Washington, DC
 A 124.5 10 A Cooper, Sidwell Friends Sch, Washington, DC
 A 111 9 C Miller, Sidwell Friends Sch, Washington, DC
 A 103.5 9 L Mastali Kelly, Sidwell Friends Sch, Washington, DC
 A 103.5 10 K Choi, Sidwell Friends Sch, Washington, DC
 A 111 10 S Hong, St Albans School, Washington, DC
 A 106.5 9 A Balasubramanian, St Albans School, Washington, DC

MARYLAND

A 103.5 10 A Boeke, Baltimore PT Inst-Ingenuity, Baltimore, MD
 A 102 9 W Fan, Baltimore PT Inst-Ingenuity, Baltimore, MD
 A 100.5 10 S Diehl, Bethesda Chevy Chase HS, Bethesda, MD
 B 112.5 10 A Tracer, Charles E Smith Jewish DS, Rockville, MD
 B 105 10 A Mayerson, Charles E Smith Jewish DS, Rockville, MD
 A 108 9 J Eisenberg, Damascus HS, Damascus, MD
 A 103.5 9 K Sanders, Damascus HS, Damascus, MD
 A 100.5 10 K Mitchell, Gleger Ctr of Math, Baltimore, MD
 A 109.5 9 M Carton, Holton-Arms School, Bethesda, MD
 A 114 9 W Zimrin, McDonogh School, Owings Mills, MD
 A 129 10 B An, Montgomery Blair HS, Silver Spring, MD
 A 127.5 9 J Hurwitz, Montgomery Blair HS, Silver Spring, MD
 A 121.5 9 R Puttagunta, Montgomery Blair HS, Silver Spring, MD
 A 120 9 L Ma, Montgomery Blair HS, Silver Spring, MD
 A 120 9 J Lan, Montgomery Blair HS, Silver Spring, MD
 A 120 10 E Kuang, Montgomery Blair HS, Silver Spring, MD
 A 120 10 D Stiles, Montgomery Blair HS, Silver Spring, MD
 A 120 10 K Rawlings, Montgomery Blair HS, Silver Spring, MD
 A 118.5 10 A Sahu, Montgomery Blair HS, Silver Spring, MD
 A 118.5 9 D Do, Montgomery Blair HS, Silver Spring, MD
 A 117.5 9 C Xu, Montgomery Blair HS, Silver Spring, MD

Student Honor Roll AMC 10 A&B (United States), Continued

| | | | | | |
|---------|----|--|-----------------------|----|--|
| A 117 | 10 | A Johri, Montgomery Blair HS, Silver Spring, MD | A 118.5 | 10 | J Won, Thomas S Wootton HS, Rockville, MD |
| A 117 | 10 | C Kong, Montgomery Blair HS, Silver Spring, MD | A 117 | 10 | S Lee, Thomas S Wootton HS, Rockville, MD |
| A 117 | 9 | J Lin, Montgomery Blair HS, Silver Spring, MD | A 108 | 10 | L Zuban, Thomas S Wootton HS, Rockville, MD |
| A 114 | | E Redmiles, Montgomery Blair HS, Silver Spring, MD | A 108 | 10 | Y Zhuang, Thomas S Wootton HS, Rockville, MD |
| A 114 | 10 | E Chung, Montgomery Blair HS, Silver Spring, MD | A 106.5 | 9 | K Gu, Thomas S Wootton HS, Rockville, MD |
| A 114 | 9 | S Carlsqn, Montgomery Blair HS, Silver Spring, MD | A 103.5 | 10 | A He, Thomas S Wootton HS, Rockville, MD |
| A 114 | 10 | S Shen, Montgomery Blair HS, Silver Spring, MD | A 102 | 10 | C Zheng, Thomas S Wootton HS, Rockville, MD |
| A 114 | 10 | A Yoo, Montgomery Blair HS, Silver Spring, MD | A 108 | | J Shu, Winston Churchill HS, Potomac, MD |
| A 112.5 | 10 | N Lim, Montgomery Blair HS, Silver Spring, MD | A 100.5 | | S Masuoka, Winston Churchill HS, Potomac, MD |
| A 112.5 | 9 | D Tolnay, Montgomery Blair HS, Silver Spring, MD | NORTH CAROLINA | | |
| A 112.5 | 10 | A Lu, Montgomery Blair HS, Silver Spring, MD | B 115.5 | 8 | C Hong, Arendell Parrott Acad, Kinston, NC |
| A 112.5 | 9 | S Zimmermann, Montgomery Blair HS, Silver Spring, MD | B 102 | 9 | J Modaff, Asheville School, Asheville, NC |
| A 112.5 | 10 | W Li, Montgomery Blair HS, Silver Spring, MD | A 100.5 | 10 | J Kyath, Caldwell Academy, Greensboro, NC |
| A 111 | 9 | M Truong, Montgomery Blair HS, Silver Spring, MD | B 102 | 9 | D Enrique, Cannon School, Concord, NC |
| A 109.5 | 10 | F Xu, Montgomery Blair HS, Silver Spring, MD | B 100.5 | 10 | A Lamb, Cannon School, Concord, NC |
| A 109.5 | | J Hirsh, Montgomery Blair HS, Silver Spring, MD | A 103.5 | 10 | H Manning, Cardinal Gibbons HS, Raleigh, NC |
| A 109.5 | 10 | W Hess, Montgomery Blair HS, Silver Spring, MD | A 103.5 | 9 | V Britto, Cardinal Gibbons HS, Raleigh, NC |
| A 108 | 10 | D Wasser, Montgomery Blair HS, Silver Spring, MD | A 120 | 10 | Z Sarnoff, Cary Academy, Cary, NC |
| A 106.5 | 10 | C Chern, Montgomery Blair HS, Silver Spring, MD | A 114 | 10 | S Smith, Cary Academy, Cary, NC |
| A 105 | 10 | J Fang, Montgomery Blair HS, Silver Spring, MD | A 106.5 | 8 | E Zayas, Cary Academy, Cary, NC |
| A 105 | 10 | D Se N, Montgomery Blair HS, Silver Spring, MD | A 123 | 10 | H Kim, Chapel Hill HS, Chapel Hill, NC |
| A 105 | 10 | X Shan, Montgomery Blair HS, Silver Spring, MD | A 120 | 10 | A Hertzberg, Chapel Hill HS, Chapel Hill, NC |
| A 105 | 10 | M Bedi, Montgomery Blair HS, Silver Spring, MD | A 117 | 10 | R Shay, Chapel Hill HS, Chapel Hill, NC |
| A 105 | 10 | K Cheng, Montgomery Blair HS, Silver Spring, MD | A 117 | 10 | D Solow, Chapel Hill HS, Chapel Hill, NC |
| A 105 | 9 | P Ko, Montgomery Blair HS, Silver Spring, MD | A 114 | 10 | W Burgo, Chapel Hill HS, Chapel Hill, NC |
| A 105 | 10 | L Kagan, Montgomery Blair HS, Silver Spring, MD | A 112.5 | 10 | R Poonnen, Chapel Hill HS, Chapel Hill, NC |
| A 103.5 | 9 | E Farr, Montgomery Blair HS, Silver Spring, MD | A 109.5 | 10 | P Tenorio, Chapel Hill HS, Chapel Hill, NC |
| A 103.5 | 10 | J Gootenberg, Montgomery Blair HS, Silver Spring, MD | A 108 | 10 | M Lo, Chapel Hill HS, Chapel Hill, NC |
| A 103.5 | 10 | B Shih, Montgomery Blair HS, Silver Spring, MD | A 102 | 10 | R Gollmar, Chapel Hill HS, Chapel Hill, NC |
| A 102 | 10 | P Balakrishnan, Montgomery Blair HS, Silver Spring, MD | A 102 | 10 | A Peresdasiva, Chapel Hill HS, Chapel Hill, NC |
| A 102 | 9 | B Shaya, Montgomery Blair HS, Silver Spring, MD | A 108 | 10 | A Dechkovskaia, Charles E Jordan SHS, Durham, NC |
| A 102 | 10 | N Vujcic, Montgomery Blair HS, Silver Spring, MD | A 106.5 | 10 | A Neely, Charles E Jordan SHS, Durham, NC |
| A 100.5 | 9 | M Cohen, Montgomery Blair HS, Silver Spring, MD | B 106.5 | 10 | T Rider, Charlotte Cath HS, Charlotte, NC |
| A 100.5 | 9 | X Sui, Montgomery Blair HS, Silver Spring, MD | B 102 | 9 | A Kendle, Charlotte Cath HS, Charlotte, NC |
| A 100.5 | 9 | J Albanese, Montgomery Blair HS, Silver Spring, MD | B 115.5 | 9 | B Rhyne, Charlotte Ctry DSI, Charlotte, NC |
| A 100.5 | 9 | A Ng, Montgomery Blair HS, Silver Spring, MD | B 100.5 | 10 | W Hamrick, Charlotte Ctry DSI, Charlotte, NC |
| A 100.5 | 10 | F Wen, Montgomery Blair HS, Silver Spring, MD | A 121.5 | 10 | J Stedman, Charlotte Latin Sch, Charlotte, NC |
| A 100.5 | 10 | J Chen, Montgomery Blair HS, Silver Spring, MD | A 115.5 | 10 | K Jamison, Charlotte Latin Sch, Charlotte, NC |
| A 100.5 | 9 | P Qiao, Montgomery Blair HS, Silver Spring, MD | A 103.5 | 10 | D Cato, Charlotte Latin Sch, Charlotte, NC |
| A 100.5 | 9 | W Chen, Montgomery Blair HS, Silver Spring, MD | A 100.5 | 10 | J Metz, Charlotte Latin Sch, Charlotte, NC |
| A 108 | 10 | P Dagnelie, Park School, Brooklandville, MD | A 100.5 | 10 | J Landseidel, Charlotte Latin Sch, Charlotte, NC |
| A 100.5 | 10 | T Shiras, Park School, Brooklandville, MD | A 100.5 | 9 | C Gill, Charlotte Latin Sch, Charlotte, NC |
| B 109.5 | 10 | M Kaiser, Pikesville HS, Baltimore, MD | A 100.5 | 9 | R Jones, Charlotte Latin Sch, Charlotte, NC |
| A 120 | 7 | V Ying, Roberto W Clemente MS, Germantown, MD | A 100.5 | 9 | M Deluca, David W Butler HS, Matthews, NC |
| A 115.5 | 8 | W Shirley, Roberto W Clemente MS, Germantown, MD | A 106.5 | 10 | N Cariello, Durham Acad Upper Sch, Durham, NC |
| A 112.5 | 8 | G Ji, Roberto W Clemente MS, Germantown, MD | A 117 | 9 | J Yi, E. Chapel Hill HS, Chapel Hill, NC |
| A 108 | 8 | A Zhu, Roberto W Clemente MS, Germantown, MD | A 108 | 10 | A Bacanu, E. Chapel Hill HS, Chapel Hill, NC |
| A 102 | 8 | D Dokshin, Roberto W Clemente MS, Germantown, MD | A 108 | 10 | T Price, E. Chapel Hill HS, Chapel Hill, NC |
| A 100.5 | 8 | J Pepper, Roberto W Clemente MS, Germantown, MD | A 105 | 10 | P Nandi, E. Chapel Hill HS, Chapel Hill, NC |
| A 117 | 9 | H Kwon, Sandy Spring Friends Sch, Sandy Spring, MD | A 105 | 9 | D Siderovski, E. Chapel Hill HS, Chapel Hill, NC |
| A 112.5 | 10 | H Kwon, Sandy Spring Friends Sch, Sandy Spring, MD | A 102 | 10 | S Liu, E. Chapel Hill HS, Chapel Hill, NC |
| A 100.5 | 10 | J Choi, Sandy Spring Friends Sch, Sandy Spring, MD | A 102 | 10 | J Huang, E. Chapel Hill HS, Chapel Hill, NC |
| B 106.5 | 9 | C Nakos, Severn School, Severna Park, MD | A 102 | 9 | Y Li, E. Chapel Hill HS, Chapel Hill, NC |
| A 124.5 | 8 | C Argue, Takoma Park MS, Silver Spring, MD | A 102 | 10 | I Blue, E. Chapel Hill HS, Chapel Hill, NC |
| A 123 | 8 | A Dassarma, Takoma Park MS, Silver Spring, MD | A 100.5 | 10 | Y Socolar, E. Chapel Hill HS, Chapel Hill, NC |
| A 117 | 6 | S Zbarsky, Takoma Park MS, Silver Spring, MD | B 109.5 | 10 | G Janesch, Early Col at Guilford, Greensboro, NC |
| A 111 | 8 | P Weng, Takoma Park MS, Silver Spring, MD | B 109.5 | 9 | J Xue, Green Hope HS, Cary, NC |
| A 111 | 8 | R Brown, Takoma Park MS, Silver Spring, MD | B 105 | 10 | X Zhang, Green Hope HS, Cary, NC |
| A 108 | 8 | W Liu, Takoma Park MS, Silver Spring, MD | B 100.5 | 10 | S Wu, Green Hope HS, Cary, NC |
| A 106.5 | 8 | A Hou, Takoma Park MS, Silver Spring, MD | A 106.5 | 9 | S Love, Greensboro DS, Greensboro, NC |
| A 103.5 | 8 | S Kannan, Takoma Park MS, Silver Spring, MD | A 108 | 8 | M Seon Woo, Guy Phillips MS, Chapel Hill, NC |
| A 102 | 7 | A Hu, Takoma Park MS, Silver Spring, MD | A 111 | 10 | K Rettig, H O M E, Fayetteville, NC |
| A 102 | 8 | A Rodgers Schatz, Takoma Park MS, Silver Spring, MD | A 114 | 7 | V Vachharajani, Hanes MS, Winston Salem, NC |
| A 102 | 8 | F Cao, Takoma Park MS, Silver Spring, MD | A 123 | 9 | S Hunt, John T Hoggard HS, Wilmington, NC |
| A 100.5 | 6 | C Pasternak, Takoma Park MS, Silver Spring, MD | A 111 | 9 | C Pawlowski, John T Hoggard HS, Wilmington, NC |
| A 127.5 | 10 | J Liang, Thomas S Wootton HS, Rockville, MD | | | |

Student Honor Roll AMC 10 A&B (United States), Continued

A 105 10 E Durham, John T Hoggard HS, Wilmington, NC
 B 102 10 M Gay, Junius H Rose HS, Greenville, NC
 A 126 7 N Tobey, Ligon GT Mg MS, Raleigh, NC
 A 126 8 S Ding, Ligon GT Mg MS, Raleigh, NC
 A 115.5 8 J Duan, Ligon GT Mg MS, Raleigh, NC
 A 112.5 8 A Singh, Ligon GT Mg MS, Raleigh, NC
 A 108 8 M Bai, Ligon GT Mg MS, Raleigh, NC
 A 106.5 8 C Zeng, Ligon GT Mg MS, Raleigh, NC
 A 102 8 L Kang, Ligon GT Mg MS, Raleigh, NC
 A 100.5 8 J Yu, Ligon GT Mg MS, Raleigh, NC
 A 115.5 8 L Burnette, Lincoln MS, Greensboro, NC
 A 114 7 T Lu, Lincoln MS, Greensboro, NC
 A 111 8 N Swofford, Lincoln MS, Greensboro, NC
 A 120 7 J Yang, Martin MS, Raleigh, NC
 A 117 8 M Lochbaum, Martin MS, Raleigh, NC
 A 109.5 8 Y Agrawal, Martin MS, Raleigh, NC
 A 102 10 E Baker, Mount Tabor HS, Winston Salem, NC
 A 100.5 10 C Powierza, Mount Tabor HS, Winston Salem, NC
 A 111 10 K Diao, N. Mecklenburg HS, Huntersville, NC
 A 106.5 10 G Zuo, N. Mecklenburg HS, Huntersville, NC
 B 106.5 9 A Chin, Needham B Broughton HS, Raleigh, NC
 B 102 10 E Harris, Needham B Broughton HS, Raleigh, NC
 A 117 10 M Chang, New Hanover HS, Wilmington, NC
 B 106.5 10 R De, NW Guilford HS, Greensboro, NC
 B 102 10 W Freemon, NW Guilford HS, Greensboro, NC
 B 102 10 B Bucior, NW Guilford HS, Greensboro, NC
 A 126 8 D Lucia, Providence DS, Charlotte, NC
 A 102 10 S Moon, Ravenscroft School, Raleigh, NC
 A 117 10 D Zhu, Ronald W. Reagan HS, Pfafftown, NC
 A 102 10 S Ghosh, Ronald W. Reagan HS, Pfafftown, NC
 A 112.5 10 M Trexler, Sanderson HS, Raleigh, NC
 A 100.5 10 P Short, Sanderson HS, Raleigh, NC
 A 121.5 8 G Symon, Smith MS, Chapel Hill, NC
 A 106.5 8 M Mauhar, Valley Springs MS, Arden, NC
 A 106.5 10 R Jiang, Watauga HS, Boone, NC
 A 102 10 A Kimball, West Johnston HS, Benson, NC
 A 127.5 10 S Tikare, William G Enloe HS, Raleigh, NC
 A 120 10 S Karthikeyan, William G Enloe HS, Raleigh, NC
 A 120 10 R Feng, William G Enloe HS, Raleigh, NC
 A 117 9 A Ganapathi, William G Enloe HS, Raleigh, NC
 A 109.5 9 S Prabhu, William G Enloe HS, Raleigh, NC
 A 109.5 9 J Li, William G Enloe HS, Raleigh, NC
 A 106.5 10 G Seider, William G Enloe HS, Raleigh, NC
 A 105 9 R Harris, William G Enloe HS, Raleigh, NC
 A 102 10 J Dai, William G Enloe HS, Raleigh, NC
 A 100.5 9 P Yang, William G Enloe HS, Raleigh, NC
 A 100.5 9 J Ma, William G Enloe HS, Raleigh, NC
 B 105 10 K Boyina, , NC

SOUTH CAROLINA

A 120 10 E Soltz, A C Flora HS, Columbia, SC
 A 105 10 A Callahan, A C Flora HS, Columbia, SC
 B 100.5 10 J Thompson, Bob Jones Acad, Greenville, SC
 A 109.5 9 J Aluri, Face HomeS Group, Columbia, SC
 A 109.5 9 D Errazo, Goose Creek HS, Goose Creek, SC
 B 117 10 H Sprague, James F Byrnes HS, Duncan, SC
 A 115.5 9 A Cai, Porter-Gaud Sch, Charleston, SC
 A 102 10 C Bryan, Southside HS, Greenville, SC
 A 103.5 10 A Henderson, Spartanburg HS, Spartanburg, SC
 A 100.5 10 W Epps, Spartanburg HS, Spartanburg, SC
 A 100.5 10 A Strasburger, Spartanburg HS, Spartanburg, SC
 B 115.5 10 Y Kim, Spring Valley HS, Columbia, SC
 B 103.5 9 A Deconda, Spring Valley HS, Columbia, SC

VIRGINIA

B 118.5 10 J Kim, Best Academy, Springfield, VA
 A 103.5 10 Y Kim, Bp Sullivan Cath HS, Virginia Beach, VA
 B 105 10 S Bailey, Charlottesville HS, Charlottesville, VA
 B 103.5 10 N Chelliah, Charlottesville HS, Charlottesville, VA
 A 114 10 A Walker, Collegiate School, Richmond, VA
 B 103.5 10 M Drescher, Commonwealth Govr's Sch, Fredericksburg, VA
 B 102 10 A Monahan, Commonwealth Govr's Sch, Fredericksburg, VA
 B 106.5 9 J Chon, Governors School, Richmond, VA
 B 114 9 E Li, Harrisonburg HS, Harrisonburg, VA
 A 100.5 10 A Haque, Herndon HS, Herndon, VA
 A 109.5 10 C Hwang, James Monroe HS, Fredericksburg, VA
 A 126 7 S Sohn, Longfellow MS, Falls Church, VA
 A 124.5 8 A Hood, Longfellow MS, Falls Church, VA
 A 120 8 J Tabbara, Longfellow MS, Falls Church, VA
 A 111 8 M Fujiu, Longfellow MS, Falls Church, VA
 A 111 8 M Kowaguchi, Longfellow MS, Falls Church, VA
 A 109.5 8 M Alam, Longfellow MS, Falls Church, VA
 A 106.5 8 A Gilbert, Longfellow MS, Falls Church, VA
 A 103.5 8 R Marzen, Longfellow MS, Falls Church, VA
 A 103.5 8 K Hu, Longfellow MS, Falls Church, VA
 A 103.5 7 W Rieger, Longfellow MS, Falls Church, VA
 A 103.5 8 R Zhang, Longfellow MS, Falls Church, VA
 A 103.5 7 A Shi, Longfellow MS, Falls Church, VA
 A 102 7 W Bao, Longfellow MS, Falls Church, VA
 A 102 8 C Saperstein, Longfellow MS, Falls Church, VA
 A 100.5 8 J Sununu, Longfellow MS, Falls Church, VA
 A 117 8 J Kong, Manchester MS, Richmond, VA
 A 108 8 T Casalasi, Manchester MS, Richmond, VA
 A 103.5 8 K Chen, Manchester MS, Richmond, VA
 A 102 8 E Most, Manchester MS, Richmond, VA
 A 102 8 J Kim, Manchester MS, Richmond, VA
 A 111 10 J Kim, McLean HS, McLean, VA
 B 106.5 10 Shao, Miller School, Charlottesville, VA
 B 103.5 10 B Bao, Miller School, Charlottesville, VA
 A 126 9 Z Garcia, Ocean Lakes HS, Virginia Beach, VA
 A 106.5 10 A Rull, Ocean Lakes HS, Virginia Beach, VA
 A 108 8 R Valle, Robinson J/SHS, Fairfax, VA
 A 103.5 10 T Hanson, Robinson J/SHS, Fairfax, VA
 A 121.5 8 H Cho, South County SS, Lorton, VA
 A 100.5 10 D Farmer, St Catherine Sch, Richmond, VA
 B 102 10 E Pratt, Tabb HS, Yorktown, VA
 A 126 9 A Khojandi, Thomas Jefferson HS Sci/Tec, Alexandria, VA
 A 126 9 A Koenecke, Thomas Jefferson HS Sci/Tec, Alexandria, VA
 A 121.5 9 L Li, Thomas Jefferson HS Sci/Tec, Alexandria, VA
 A 118.5 9 M Cheung, Thomas Jefferson HS Sci/Tec, Alexandria, VA
 A 118.5 10 R Cohn, Thomas Jefferson HS Sci/Tec, Alexandria, VA
 A 117 9 D Wang, Thomas Jefferson HS Sci/Tec, Alexandria, VA
 A 117 10 M Wei, Thomas Jefferson HS Sci/Tec, Alexandria, VA
 A 115.5 9 M Jun, Thomas Jefferson HS Sci/Tec, Alexandria, VA
 A 111 9 P Gould, Thomas Jefferson HS Sci/Tec, Alexandria, VA
 A 111 9 T Lowman, Thomas Jefferson HS Sci/Tec, Alexandria, VA
 A 111 9 C Odonnell, Thomas Jefferson HS Sci/Tec, Alexandria, VA
 A 109.5 9 A Goertel, Thomas Jefferson HS Sci/Tec, Alexandria, VA
 A 109.5 9 J Choi, Thomas Jefferson HS Sci/Tec, Alexandria, VA
 A 108 9 H Zhou, Thomas Jefferson HS Sci/Tec, Alexandria, VA
 A 108 10 C Maloney, Thomas Jefferson HS Sci/Tec, Alexandria, VA
 A 108 10 E Burch, Thomas Jefferson HS Sci/Tec, Alexandria, VA
 A 106.5 9 D Ranard, Thomas Jefferson HS Sci/Tec, Alexandria, VA
 A 105 9 A Mai, Thomas Jefferson HS Sci/Tec, Alexandria, VA
 A 105 9 J Hsia, Thomas Jefferson HS Sci/Tec, Alexandria, VA
 A 105 10 J Muldoon, Thomas Jefferson HS Sci/Tec, Alexandria, VA
 A 103.5 9 J Moore, Thomas Jefferson HS Sci/Tec, Alexandria, VA
 A 103.5 9 K Dressing, Thomas Jefferson HS Sci/Tec, Alexandria, VA
 A 103.5 10 E Clougherty, Thomas Jefferson HS Sci/Tec, Alexandria, VA
 A 102 9 G Wang, Thomas Jefferson HS Sci/Tec, Alexandria, VA

Student Honor Roll AMC 10 A&B (United States), Continued

A 100.5 9 K Moore, Thomas Jefferson HS Sci/Tec, Alexandria, VA
 A 100.5 10 J Thomas, Thomas Jefferson HS Sci/Tec, Alexandria, VA
 A 100.5 9 J Sim, Thomas Jefferson HS Sci/Tec, Alexandria, VA
 A 100.5 9 G Li, Thomas Jefferson HS Sci/Tec, Alexandria, VA
 A 100.5 10 M Kim, Thomas Jefferson HS Sci/Tec, Alexandria, VA
 A 100.5 9 S Hota, Thomas Jefferson HS Sci/Tec, Alexandria, VA
 A 111 10 R Marsh, Westfield HS, Chantilly, VA
 A 102 10 D Morson, Westfield HS, Chantilly, VA
 A 102 10 T Nelms, Westfield HS, Chantilly, VA
 A 123 9 M Kim, Woodberry Forest Sch, Woodberry Forest, VA
 A 108 10 J Hubczak, Woodson HS, Fairfax, VA
 A 108 9 V Luo, Woodson HS, Fairfax, VA
 A 102 10 T Moore, Woodson HS, Fairfax, VA
 A 100.5 9 S Takkellapati, Woodson HS, Fairfax, VA
 A 100.5 9 K Huang, Woodson HS, Fairfax, VA
 A 105 9 L Zehender, Zehender HomeS, Midlothian, VA

WEST VIRGINIA

B 100.5 10 S Patnaik, George Washington HS, Charleston, WV
 A 120 9 Y Kim, Linsly School, Wheeling, WV
 A 112.5 10 W Lee, Linsly School, Wheeling, WV
 A 111 10 M Giesmann, Linsly School, Wheeling, WV
 B 118.5 9 T Ahmed, Morgantown HS, Morgantown, WV
 B 115.5 10 N Horvath, Morgantown HS, Morgantown, WV
 B 100.5 9 L Liang, Morgantown HS, Morgantown, WV

REGION 3

ALABAMA

A 115.5 9 J Nakamura, AL Sch of Fine Arts, Birmingham, AL
 B 111 10 X Lu, AL Sch of Fine Arts, Birmingham, AL
 B 106.5 9 M Abbasi, AL Sch of Fine Arts, Birmingham, AL
 B 106.5 10 A Lamb, AL Sch of Fine Arts, Birmingham, AL
 B 105 10 M Glandon, AL Sch of Fine Arts, Birmingham, AL
 A 102 9 N Aggarwal, AL Sch of Fine Arts, Birmingham, AL
 B 112.5 10 K Savage, Albertville HS, Albertville, AL
 B 115.5 10 A Hayden, Bob Jones HS, Madison, AL
 B 108 10 J Gazzini, Briarwood Chr HS, Birmingham, AL
 B 105 10 J Park, Briarwood Chr HS, Birmingham, AL
 A 105 9 J Tarbox, Hoover HS, Hoover, AL
 A 105 9 M Hizny, Hoover HS, Hoover, AL
 A 105 10 S Virani, Hoover HS, Hoover, AL
 A 100.5 9 W Marshall, Hoover HS, Hoover, AL
 A 100.5 10 R Toffel, Hoover HS, Hoover, AL
 A 100.5 10 H Kim, Hoover HS, Hoover, AL
 A 111 10 C Sim, Indian Springs School, Indian Springs, AL
 B 102 10 M Newman, Loveless Acad Mg Prog HS, Montgomery, AL
 A 126 10 E Schmale, Randolph School, Huntsville, AL
 A 109.5 10 A Rana, Spain Park HS, Hoover, AL
 A 108 10 E Malone, Spain Park HS, Hoover, AL
 A 106.5 9 Z Morris, Spain Park HS, Hoover, AL
 A 102 9 R Lin, Spain Park HS, Hoover, AL
 A 127.5 9 K Liu, Vestavia Hills HS, Vestavia Hills, AL
 A 117 9 T Roth, Vestavia Hills HS, Vestavia Hills, AL
 A 117 10 T Wu, Vestavia Hills HS, Vestavia Hills, AL
 B 117 9 J Hsu, Vestavia Hills HS, Vestavia Hills, AL
 A 115.5 10 M Gao, Vestavia Hills HS, Vestavia Hills, AL
 B 114 9 W Zhao, Vestavia Hills HS, Vestavia Hills, AL
 A 112.5 9 Y Xie, Vestavia Hills HS, Vestavia Hills, AL
 A 112.5 9 J Wei, Vestavia Hills HS, Vestavia Hills, AL
 A 112.5 10 S Liu, Vestavia Hills HS, Vestavia Hills, AL
 B 111 9 J Wei, Vestavia Hills HS, Vestavia Hills, AL
 B 111 10 K Zhang, Vestavia Hills HS, Vestavia Hills, AL
 A 109.5 9 R Bewley, Vestavia Hills HS, Vestavia Hills, AL
 B 108 9 D Yang, Vestavia Hills HS, Vestavia Hills, AL
 B 108 9 J Cao, Vestavia Hills HS, Vestavia Hills, AL

A 106.5 9 S Boppana, Vestavia Hills HS, Vestavia Hills, AL
 A 105 10 C Zou, Vestavia Hills HS, Vestavia Hills, AL
 B 105 9 J Chen, Vestavia Hills HS, Vestavia Hills, AL
 A 102 10 M Liu, Vestavia Hills HS, Vestavia Hills, AL
 A 102 9 J Cao, Vestavia Hills HS, Vestavia Hills, AL
 A 102 10 K Zhang, Vestavia Hills HS, Vestavia Hills, AL
 A 100.5 10 A Ovalle, Vestavia Hills HS, Vestavia Hills, AL
 A 117 10 P Jedlovec, Virgil Grissom HS, Huntsville, AL
 A 114 8 A Chen, Virgil Grissom HS, Huntsville, AL
 B 114 8 A Chen, Virgil Grissom HS, Huntsville, AL
 B 111 9 J Jong, Virgil Grissom HS, Huntsville, AL
 A 108 10 I Lin, Virgil Grissom HS, Huntsville, AL
 A 106.5 9 D Sampson, Virgil Grissom HS, Huntsville, AL
 B 105 10 I Lin, Virgil Grissom HS, Huntsville, AL
 A 103.5 10 S Cutten, Virgil Grissom HS, Huntsville, AL
 A 103.5 10 V Bramble, Virgil Grissom HS, Huntsville, AL
 B 102 9 P Voytek, Virgil Grissom HS, Huntsville, AL
 A 100.5 C Higgins, Virgil Grissom HS, Huntsville, AL

FLORIDA

A 114 10 D Raps, Am Heritage Sch, Plantation, FL
 A 112.5 10 R Thummalappali, Am Heritage Sch, Plantation, FL
 B 103.5 9 J Lin, Armwood HS, Seffner, FL
 B 105 10 Y Chen, Atlantic Community HS, Delray Beach, FL
 A 117 10 L Ares, Belen Jesuit Prep, Miami, FL
 B 117 10 Z Puller, Coral Glades HS, Coral Springs, FL
 B 108 9 M Cho, Cypress Bay HS, Weston, FL
 B 106.5 9 S Banke, Cypress Bay HS, Weston, FL
 B 105 10 A Kuruppumadom, Cypress Bay HS, Weston, FL
 B 103.5 10 L Shao, Cypress Bay HS, Weston, FL
 B 100.5 9 L Braun, Cypress Bay HS, Weston, FL
 A 102 10 B Wittmer, Epis HS of Jacksonville, Jacksonville, FL
 B 108 10 B Yang, Flanagan HS, Pembroke Pines, FL
 B 108 9 U Thakore, Florida Atlantic Univ-Boca Raton, Boca Raton, FL
 B 112.5 10 J Giles, Freedom HS, Tampa, FL
 B 106.5 10 J Berry, Gainesville HS, Gainesville, FL
 A 108 10 M Kreher, Hillsborough HS, Tampa, FL
 A 100.5 10 N Wright, Hillsborough HS, Tampa, FL
 A 102 9 B Hament, Holy Trinity Epis Sch, Melbourne, FL
 A 123 9 I Kovalenko, James Rickards HS, Tallahassee, FL
 A 120 10 O Edukore, James Rickards HS, Tallahassee, FL
 A 117 9 A Hota, James Rickards HS, Tallahassee, FL
 A 115.5 8 J Zhang, James Rickards HS, Tallahassee, FL
 A 109.5 10 R Koul, James Rickards HS, Tallahassee, FL
 A 109.5 9 F Ronquist, James Rickards HS, Tallahassee, FL
 B 109.5 8 C Bao, James Rickards HS, Tallahassee, FL
 B 108 8 E Ross, James Rickards HS, Tallahassee, FL
 A 105 10 S Jain, James Rickards HS, Tallahassee, FL
 B 105 8 C Kim, James Rickards HS, Tallahassee, FL
 A 103.5 10 P Patel, James Rickards HS, Tallahassee, FL
 B 100.5 9 F Ronquist, James Rickards HS, Tallahassee, FL
 B 100.5 10 R Koul, James Rickards HS, Tallahassee, FL
 A 112.5 10 X Yu, King SHS, Tampa, FL
 A 108 9 S Bandyopadhyay, King SHS, Tampa, FL
 A 100.5 10 R Rojiani, King SHS, Tampa, FL
 A 121.5 9 W Dunn, Lawton Chiles HS, Tallahassee, FL
 A 120 10 B Davis, Lawton Chiles HS, Tallahassee, FL
 A 108 10 J Langston, Lawton Chiles HS, Tallahassee, FL
 A 105 10 M Wei, Lawton Chiles HS, Tallahassee, FL
 B 103.5 10 G Hawke S, Leon HS, Tallahassee, FL
 B 102 10 C Mamatey, Leon HS, Tallahassee, FL
 B 100.5 10 R Chen, Leon HS, Tallahassee, FL
 A 103.5 9 J Kuntawala, Lincoln HS, Tallahassee, FL
 B 102 9 J Kuntawala, Lincoln HS, Tallahassee, FL
 A 124.5 10 D Levine, Miami Palmetto SHS, Miami, FL
 A 111 10 Moon, Miami Palmetto SHS, Miami, FL

Student Honor Roll AMC 10 A&B (United States), Continued

| | | | | | |
|---------|----|--|---------|----|---|
| B 105 | 10 | J Moon, Miami Palmetto SHS, Miami, FL | A 102 | 10 | C Perkins, Chattahoochee HS, Alpharetta, GA |
| A 103.5 | 10 | S Larue, Miami Palmetto SHS, Miami, FL | A 100.5 | 10 | T Haeffs, Chattahoochee HS, Alpharetta, GA |
| A 115.5 | 10 | E Williams, Miami Springs SHS, Miami Springs, FL | A 100.5 | 10 | P Sastry, Chattahoochee HS, Alpharetta, GA |
| B 106.5 | 10 | E Williams, Miami Springs SHS, Miami Springs, FL | A 103.5 | 9 | A Markov, Columbus HS, Columbus, GA |
| A 102 | 10 | O Sanchez, Miami Springs SHS, Miami Springs, FL | A 103.5 | 10 | D Zhan, Dalton HS, Dalton, GA |
| B 114 | 10 | A Pennington, Middleton HS, Tampa, FL | A 105 | 10 | A Mcleod, Druid Hills HS, Atlanta, GA |
| B 102 | 10 | T Helmink, Middleton HS, Tampa, FL | B 103.5 | 10 | S Akin, Grayson HS, Loganville, GA |
| B 100.5 | 10 | M Mistry, Middleton HS, Tampa, FL | B 105 | 9 | M Wilson, Lassiter HS, Marietta, GA |
| B 105 | 9 | B Kodalen, Newsome HS, Lithia, FL | A 102 | 9 | P Vesper, Lassiter HS, Marietta, GA |
| B 108 | 10 | C Librun, Nova HS, Davie, FL | A 100.5 | 10 | M Copenhaver, Lassiter HS, Marietta, GA |
| B 102 | | T Copeland, Paul J Hagerly HS, Oviedo, FL | A 102 | 10 | T Connolly, Marist School, Atlanta, GA |
| A 105 | 9 | R Pyle, Pine Crest School, Ft Lauderdale, FL | A 114 | 9 | M Carlson, McIntosh HS, Peachtree City, GA |
| A 117 | 10 | R Pekarski, Pine View School, Osprey, FL | B 102 | 9 | S Glassman, Msr Donovan Cath HS, Athens, GA |
| A 100.5 | 10 | D Curhan, Pine View School, Osprey, FL | A 117 | 10 | J Fong, Norcross HS, Norcross, GA |
| A 103.5 | 9 | M Goplerud, Plant SHS, Tampa, FL | A 108 | 10 | J Joe, Norcross HS, Norcross, GA |
| B 106.5 | 9 | P Parikh, Pompano Beach HS, Pompano Beach, FL | A 106.5 | 10 | J Lai, Norcross HS, Norcross, GA |
| A 100.5 | 10 | L Jolly, Rocky Bayou Chr Sch, Niceville, FL | A 100.5 | 10 | J Tirado, Norcross HS, Norcross, GA |
| A 126 | 10 | R Shivamoggi, Seminole HS, Sanford, FL | A 118.5 | 9 | M Eidson, North Atlanta HS, Atlanta, GA |
| B 118.5 | 10 | M Amend, Seminole HS, Sanford, FL | A 103.5 | 10 | J Sandler, North Atlanta HS, Atlanta, GA |
| B 118.5 | 10 | R Shivamoggi, Seminole HS, Sanford, FL | A 118.5 | 10 | J Angell, North Gwinnett HS, Suwanee, GA |
| A 115.5 | 10 | K Jen, Seminole HS, Sanford, FL | A 112.5 | 10 | A Lyford, North Gwinnett HS, Suwanee, GA |
| B 114 | 10 | F Yashar, Seminole HS, Sanford, FL | A 105 | 10 | G Baum, North Gwinnett HS, Suwanee, GA |
| B 114 | 10 | O Olayinka, Seminole HS, Sanford, FL | A 102 | 10 | S Kim, North Gwinnett HS, Suwanee, GA |
| A 112.5 | 10 | O Olayinka, Seminole HS, Sanford, FL | A 105 | 10 | Z Chen, North Springs HS, Atlanta, GA |
| B 112.5 | 10 | K Shia, Seminole HS, Sanford, FL | A 120 | 9 | S Rong, Northview HS, Duluth, GA |
| A 109.5 | 9 | A Hua, Seminole HS, Sanford, FL | A 114 | 8 | S Kim, Northview HS, Duluth, GA |
| B 106.5 | 10 | E Elias Rodriguez, Seminole HS, Sanford, FL | A 108 | 9 | W Yang, Northview HS, Duluth, GA |
| B 103.5 | 8 | S Tasnim, Seminole HS, Sanford, FL | A 108 | 10 | C Hwang, Northview HS, Duluth, GA |
| B 103.5 | 9 | K Ramanlal, Seminole HS, Sanford, FL | A 103.5 | 10 | M Adloo, Northview HS, Duluth, GA |
| B 100.5 | 9 | A Hua, Seminole HS, Sanford, FL | A 102 | 9 | P Sanjay, Northview HS, Duluth, GA |
| A 120 | 10 | E Nguyen, St Stephens Epis Sch, Bradenton, FL | A 102 | 9 | D Leung, Pace Academy, Atlanta, GA |
| A 105 | 10 | A Hoang, St Thomas Aquinas HS, Ft Lauderdale, FL | A 117 | 10 | A Merchant, Parkview HS, Lilburn, GA |
| B 112.5 | 9 | B Sullivan, Stanton Col Prep Sch, Jacksonville, FL | A 115.5 | 9 | B Wang, Parkview HS, Lilburn, GA |
| B 111 | 9 | H Sureka, Stanton Col Prep Sch, Jacksonville, FL | A 112.5 | 10 | P Ramesh, Parkview HS, Lilburn, GA |
| B 100.5 | 9 | N Jiang, Stanton Col Prep Sch, Jacksonville, FL | B 111 | 10 | A Merchant, Parkview HS, Lilburn, GA |
| B 108 | 10 | E Milshsteyn, Stoneman Douglas HS, Parkland, FL | A 109.5 | 10 | B Zhang, Parkview HS, Lilburn, GA |
| B 106.5 | 9 | J Carron, Suncoast Comm HS, Riviera Beach, FL | B 109.5 | 10 | J Wong, Parkview HS, Lilburn, GA |
| A 108 | 9 | O Taylor, Trinity Prep Sch of FL, Winter Park, FL | B 106.5 | 9 | C Hui, Parkview HS, Lilburn, GA |
| A 103.5 | 9 | S Karson, Trinity Prep Sch of FL, Winter Park, FL | A 105 | 10 | J Wong, Parkview HS, Lilburn, GA |
| A 100.5 | 9 | F Rhodes, Trinity Prep Sch of FL, Winter Park, FL | B 105 | | L Sun, Parkview HS, Lilburn, GA |
| B 103.5 | 8 | C Chan, West Shore J/S/HS, Melbourne, FL | A 100.5 | 10 | L Lun, Parkview HS, Lilburn, GA |
| B 102 | 9 | B Blackwell, Western HS, Ft Lauderdale, FL | A 118.5 | 10 | N Ouyang, Peachtree Ridge HS, Suwanee, GA |
| A 103.5 | 10 | E Hester, William R Boone HS, Orlando, FL | A 111 | 10 | A Bhishe, Peachtree Ridge HS, Suwanee, GA |

GEORGIA

| | | | | | |
|---------|----|--|---------|----|---|
| A 123 | 10 | N Kansara, Alpharetta HS, Alpharetta, GA | A 102 | 10 | L Ariel, Rabun Gap-Nacoochee Sch, Rabun Gap, GA |
| A 103.5 | 10 | M Luo, Alpharetta HS, Alpharetta, GA | A 100.5 | | L Kim, Rabun Gap-Nacoochee Sch, Rabun Gap, GA |
| B 109.5 | 9 | J Shepherd, Augusta Area HomeS, Martinez, GA | B 100.5 | 10 | S Ha, Rabun Gap-Nacoochee Sch, Rabun Gap, GA |
| A 100.5 | 10 | D Alexander, Augusta Prep DS, Martinez, GA | A 109.5 | 10 | A Bageant, Roswell HS, Roswell, GA |
| B 109.5 | 9 | P Nandamuru, Brookstone School, Columbus, GA | A 100.5 | 10 | K Coe, Roswell HS, Roswell, GA |
| B 102 | 9 | S Arora, Brookstone School, Columbus, GA | A 102 | 7 | J Griffin, Sculley Academy, Norcross, GA |
| A 129 | 9 | E Chen, Brookwood HS, Snellville, GA | A 105 | 8 | B Basco, Westminster Sch, Atlanta, GA |
| A 126 | 10 | S Kim, Brookwood HS, Snellville, GA | A 103.5 | 9 | I Chen, Westminster Sch, Atlanta, GA |
| A 109.5 | 10 | M Dunn, Brookwood HS, Snellville, GA | A 102 | 8 | M Shackelford, Westminster Sch, Atlanta, GA |
| B 112.5 | 10 | X Li, Cedar Shoals HS, Athens, GA | A 117 | 9 | D Patel, Wheeler HS, Marietta, GA |
| B 105 | 10 | C Starkweather, Cedar Shoals HS, Athens, GA | A 109.5 | 10 | M Gurevich, Wheeler HS, Marietta, GA |
| A 112.5 | 10 | M Fessenden, Chamblee HS, Chamblee, GA | A 105 | 9 | M Liu, Wheeler HS, Marietta, GA |
| A 106.5 | 10 | B Seifried, Chamblee HS, Chamblee, GA | A 126 | 10 | E Morphis, Woodward Acad, College Park, GA |
| A 105 | 10 | G Markou, Chamblee HS, Chamblee, GA | A 102 | 10 | J Dunn, Woodward Acad, College Park, GA |
| A 102 | 10 | J Luce, Chamblee HS, Chamblee, GA | | | |
| A 100.5 | 10 | V Somers, Chamblee HS, Chamblee, GA | | | |
| A 100.5 | 10 | B Steinheimer, Chamblee HS, Chamblee, GA | | | |
| A 129 | 10 | Y Liu, Chattahoochee HS, Alpharetta, GA | | | |
| A 114 | 10 | C Lee, Chattahoochee HS, Alpharetta, GA | | | |
| A 109.5 | 10 | L Kim, Chattahoochee HS, Alpharetta, GA | | | |
| A 103.5 | 10 | D Kester, Chattahoochee HS, Alpharetta, GA | | | |

PUERTO RICO

| | | |
|---------|----|---|
| B 109.5 | 9 | Q Alan, Baldwin Sch of Puerto Rico, Bayamon, PR |
| A 115.5 | 10 | A Cole, St John's School, Santurce, PR |

Student Honor Roll AMC 10 A&B (United States), Continued

REGION 4

INDIANA

| | | | | | |
|---------|----|--|---------|----|--|
| A 102 | 9 | R Wagner, Bishop Chatard HS, Indianapolis, IN | A 103.5 | 10 | E Tremel, Churchill HS, Livonia, MI |
| B 114 | 10 | D Price, Brebeuf Jesuit Prep Sch, Indianapolis, IN | A 127.5 | 9 | J Lee, Cranbrook Kingswood Sch, Bloomfield Hills, MI |
| A 127.5 | 10 | D Yang, Carmel HS, Carmel, IN | A 121.5 | 9 | J Oh, Cranbrook Kingswood Sch, Bloomfield Hills, MI |
| A 123 | 10 | Y Choi, Carmel HS, Carmel, IN | A 111 | 10 | W He, Cranbrook Kingswood Sch, Bloomfield Hills, MI |
| A 121.5 | 9 | U Saha, Carmel HS, Carmel, IN | A 111 | 10 | J Jeon, Cranbrook Kingswood Sch, Bloomfield Hills, MI |
| A 120 | 10 | R Xia, Carmel HS, Carmel, IN | A 111 | 9 | D Na, Cranbrook Kingswood Sch, Bloomfield Hills, MI |
| A 117 | 10 | Y Li, Carmel HS, Carmel, IN | A 105 | 10 | C Eo, Cranbrook Kingswood Sch, Bloomfield Hills, MI |
| A 115.5 | 9 | J Sun, Carmel HS, Carmel, IN | A 102 | 9 | G Ahuja, Cranbrook Kingswood Sch, Bloomfield Hills, MI |
| A 114 | 8 | J Shen, Carmel HS, Carmel, IN | A 102 | 10 | P Popiel, De La Salle Col HS, Warren, MI |
| A 108 | 10 | T Zhang, Carmel HS, Carmel, IN | B 109.5 | 10 | J Tavana, Detroit Cath Ctrl HS, Novi, MI |
| A 108 | 10 | J Han, Carmel HS, Carmel, IN | B 117 | 10 | P Moudgil, Detroit Ctry DS, Beverly Hills, MI |
| A 105 | 10 | A Cousins, Carmel HS, Carmel, IN | B 105 | 9 | M Chen, Detroit Ctry DS, Beverly Hills, MI |
| B 102 | 8 | L Li, Carmel HS, Carmel, IN | B 111 | 9 | R Xu, East Lansing HS, East Lansing, MI |
| A 103.5 | 10 | A Macdone Ll, Cathedral HS, Indianapolis, IN | B 111 | 8 | B Froehlich, Greenhills School, Ann Arbor, MI |
| A 103.5 | 8 | I Yan, Clay MS, Carmel, IN | A 111 | 7 | N Vengalil, Grosse Pointe N. HS, Grosse Pointe, MI |
| A 103.5 | 9 | E Miller, Columbus North HS, Columbus, IN | B 115.5 | 9 | L Liu, Huron HS, Ann Arbor, MI |
| A 103.5 | 9 | A Sudhakar, Columbus North HS, Columbus, IN | B 111 | 10 | S Levine, Huron HS, Ann Arbor, MI |
| A 100.5 | 10 | B Foss, Concordia Lth HS, Fort Wayne, IN | B 108 | 10 | T Thompson, Huron HS, Ann Arbor, MI |
| B 103.5 | 10 | M Warner, Crawfordsville SHS, Crawfordsville, IN | B 108 | 9 | A Song, Huron HS, Ann Arbor, MI |
| A 111 | 9 | D Zaccaria, Culver Academies, Culver, IN | B 108 | 7 | S Su, Huron HS, Ann Arbor, MI |
| B 108 | 10 | H Tojo, Highland HS, Highland, IN | B 106.5 | 7 | P Su, Huron HS, Ann Arbor, MI |
| B 105 | 9 | R Ciric, Highland HS, Highland, IN | B 102 | 10 | G Korakavi, Huron HS, Ann Arbor, MI |
| A 121.5 | 8 | M Kendall, Honey Creek MS, Terre Haute, IN | B 100.5 | 9 | V Pan, Huron HS, Ann Arbor, MI |
| B 118.5 | 8 | M Kendall, Honey Creek MS, Terre Haute, IN | A 123 | 9 | A Zou, ICAE, Troy, MI |
| A 115.5 | 7 | M Mardini, Honey Creek MS, Terre Haute, IN | A 120 | 7 | R He, ICAE, Troy, MI |
| B 100.5 | 7 | A Keiser, Honey Creek MS, Terre Haute, IN | A 120 | 8 | M Achar, ICAE, Troy, MI |
| A 126 | 10 | A Nagel, Nagel Academy, Daleville, IN | A 120 | 10 | N Consul, ICAE, Troy, MI |
| A 121.5 | 10 | C Cecil, Park Tudor School, Indianapolis, IN | A 120 | 9 | N Chavali, ICAE, Troy, MI |
| A 105 | 10 | R McClure, Park Tudor School, Indianapolis, IN | A 120 | 8 | S Hwang, ICAE, Troy, MI |
| A 103.5 | 10 | S Wang, Park Tudor School, Indianapolis, IN | A 117 | 8 | S Josyula, ICAE, Troy, MI |
| A 102 | 10 | J Fisher, Park Tudor School, Indianapolis, IN | A 117 | 8 | S Namuduri, ICAE, Troy, MI |
| A 100.5 | 10 | S Yakhami, Park Tudor School, Indianapolis, IN | B 117 | 7 | D Lu, ICAE, Troy, MI |
| B 115.5 | 9 | T Baumbaugh, Penn HS, Mishawaka, IN | A 115.5 | 10 | R Arghal, ICAE, Troy, MI |
| B 111 | | T Mason, Penn HS, Mishawaka, IN | A 115.5 | 10 | R Pandey, ICAE, Troy, MI |
| B 108 | | B Curl, Penn HS, Mishawaka, IN | A 115.5 | 10 | Y Yoon, ICAE, Troy, MI |
| B 106.5 | | V Saraph, Penn HS, Mishawaka, IN | A 114 | 7 | V Prasad, ICAE, Troy, MI |
| B 102 | | D Gekhtman, Penn HS, Mishawaka, IN | B 114 | 10 | J Liang, ICAE, Troy, MI |
| B 100.5 | | B Zelmer, Penn HS, Mishawaka, IN | A 112.5 | 7 | A Chen, ICAE, Troy, MI |
| A 108 | 10 | Z McCormick, Roncalli HS, Indianapolis, IN | A 111 | 10 | T Karnati, ICAE, Troy, MI |
| B 115.5 | 8 | S Clarke, Sycamore School, Indianapolis, IN | A 111 | 9 | R Baddigam, ICAE, Troy, MI |
| A 108 | 9 | S Jeevan, Terre Haute S. Vigo HS, Terre Haute, IN | A 109.5 | 6 | A Nistala, ICAE, Troy, MI |
| B 105 | 10 | K Throne, Terre Haute S. Vigo HS, Terre Haute, IN | A 109.5 | 6 | S Dogra, ICAE, Troy, MI |
| A 102 | 9 | E Purohit, Terre Haute S. Vigo HS, Terre Haute, IN | B 109.5 | 7 | V Prasad, ICAE, Troy, MI |
| A 105 | 9 | S Yang, West Lafayette HS, West Lafayette, IN | A 108 | 7 | S Subramaniam, ICAE, Troy, MI |
| A 103.5 | 9 | N Bajaj, West Lafayette HS, West Lafayette, IN | A 108 | 9 | N Kim, ICAE, Troy, MI |
| A 102 | 9 | P Sharma, West Lafayette HS, West Lafayette, IN | B 106.5 | 7 | S Subramaniam, ICAE, Troy, MI |
| A 117 | 7 | A Prabhu, West Lafayette JHS, West Lafayette, IN | B 105 | 8 | S Josyula, ICAE, Troy, MI |
| A 103.5 | 10 | L Guckien, Zionsville Comm HS, Zionsville, IN | A 102 | 7 | S Padmanabhan, ICAE, Troy, MI |
| A 103.5 | 9 | S Zhao, Zionsville Comm HS, Zionsville, IN | A 102 | 8 | P Gupta, ICAE, Troy, MI |

MICHIGAN

| | | | | | |
|---------|----|---|---------|----|--|
| B 102 | 9 | A Bharadwaj, AAMOC, Ann Arbor, MI | B 108 | 9 | S Hwang, International Acad, Bloomfield Hills, MI |
| B 112.5 | 10 | K Yu, Andover HS, Bloomfield Hills, MI | B 100.5 | 10 | P Yalamanchi, International Acad, Bloomfield Hills, MI |
| A 120 | 9 | Y Li, Athens HS, Troy, MI | A 114 | 10 | S Komanduri, Okemos HS, Okemos, MI |
| A 112.5 | 10 | J Xiahou, Athens HS, Troy, MI | B 109.5 | 10 | G Kulkarni, Pioneer HS, Ann Arbor, MI |
| A 106.5 | 9 | A Le, Athens HS, Troy, MI | B 103.5 | 10 | J Zhang, Pioneer HS, Ann Arbor, MI |
| A 115.5 | 10 | M Johnson, Battle Creek Math-Sci Ctr, Battle Creek, MI | B 103.5 | 10 | A Shih, Pioneer HS, Ann Arbor, MI |
| A 109.5 | 10 | J Zhang, Battle Creek Math-Sci Ctr, Battle Creek, MI | B 103.5 | | I Chen, Pioneer HS, Ann Arbor, MI |
| B 103.5 | 10 | M Hauck, Berrien Co Math & Sci Ctr, Berrien Springs, MI | B 102 | 9 | X Wa Ng, Pioneer HS, Ann Arbor, MI |
| A 126 | 10 | E Lussiez, Churchill HS, Livonia, MI | B 102 | 10 | A Sui, Pioneer HS, Ann Arbor, MI |
| A 118.5 | 9 | B Morgan, Churchill HS, Livonia, MI | B 102 | 9 | L Latterner, Pioneer HS, Ann Arbor, MI |
| A 117 | 9 | H Chiang, Churchill HS, Livonia, MI | B 100.5 | 10 | H Zhang, Pioneer HS, Ann Arbor, MI |
| A 105 | 10 | M Waterbury, Churchill HS, Livonia, MI | B 114 | 10 | N Consul, Plymouth Canton Edu Park, Canton, MI |
| | | | B 102 | 9 | A Hamilton, St Joseph HS, St Joseph, MI |

Student Honor Roll AMC 10 A&B (United States), Continued

| | | | | | |
|---------|----|---|---------|----|--|
| A 108 | 10 | D Dickson, Utica Ctr Math Sci Tech, Sterling Heights, MI | A 106.5 | 10 | P Mannion, Seven Hills School, Cincinnati, OH |
| A 102 | 10 | J Vanmaldeghem, Utica Ctr Math Sci Tech, Sterling Heights, MI | A 106.5 | 10 | M Gn, Seven Hills School, Cincinnati, OH |
| B 108 | 10 | R Brindley, We. Michigan Univ, Kalamazoo, MI | A 105 | 9 | B Cyr, Seven Hills School, Cincinnati, OH |
| B 115.5 | 9 | K Wang, Wylie E Groves HS, Beverly Hills, MI | B 111 | 8 | N Henry, Shaker Heights HS, Shaker Heights, OH |

OHIO

| | | | | | |
|---------|----|---|---------|----|--|
| B 102 | 10 | P Odonnell, Ab Hoban HS, Akron, OH | B 111 | 9 | A Wang, Solon HS, Solon, OH |
| A 106.5 | 10 | S Hsu, Anderson HS, Cincinnati, OH | B 103.5 | 10 | X Qian, Solon HS, Solon, OH |
| A 111 | 9 | W Chen, Athens HS, The Plains, OH | B 100.5 | 9 | B Merkle, St Charles Prep HS, Columbus, OH |
| A 103.5 | 10 | L Wu, Athens HS, The Plains, OH | A 112.5 | 10 | K Hird, Sr Xavier HS, Cincinnati, OH |
| B 115.5 | 10 | D Chona, Beavercreek HS, Beavercreek, OH | A 106.5 | 9 | M Mercer, St Xavier HS, Cincinnati, OH |
| B 114 | 9 | C Hu, Beavercreek HS, Beavercreek, OH | A 103.5 | 10 | J Nurre, St Xavier HS, Cincinnati, OH |
| B 109.5 | 8 | M Fu, Beavercreek HS, Beavercreek, OH | A 126 | 9 | J Chen, Sycamore HS, Cincinnati, OH |
| B 106.5 | 10 | L Sobota, Beavercreek HS, Beavercreek, OH | A 118.5 | 9 | S Patel, Sycamore HS, Cincinnati, OH |
| B 105 | 10 | C Brown, Beavercreek HS, Beavercreek, OH | A 117 | 9 | C King, Sycamore HS, Cincinnati, OH |
| B 105 | 10 | M Ausserer, Beavercreek HS, Beavercreek, OH | A 115.5 | 9 | N Krishnan, Sycamore HS, Cincinnati, OH |
| B 103.5 | 10 | B Williams, Beavercreek HS, Beavercreek, OH | A 112.5 | 9 | D Ashton, Sycamore HS, Cincinnati, OH |
| B 109.5 | 10 | J Kotlarek, Brecksville-Broadview Hts HS, Broadview Hts, OH | A 111 | 10 | A Dream, Sycamore HS, Cincinnati, OH |
| B 106.5 | 8 | C Myatt, Brecksville-Broadview Hts HS, Broadview Hts, OH | A 106.5 | 9 | J Maxwell, Sycamore HS, Cincinnati, OH |
| B 105 | 9 | V Li, Canfield HS, Canfield, OH | A 105 | 10 | D Reinhart, Sycamore HS, Cincinnati, OH |
| B 102 | 10 | D Hershberger, Central Chr HS, Kidron, OH | A 102 | 9 | C Bundy, Sycamore HS, Cincinnati, OH |
| B 111 | 10 | A Pritchard, Cincinnati Hills Chr Acad, Cincinnati, OH | A 102 | 10 | T Lucian, Sycamore HS, Cincinnati, OH |
| B 105 | 9 | M Fogg, Cincinnati Hills Chr Acad, Cincinnati, OH | A 103.5 | 8 | C Peters, Sycamore JHS, Cincinnati, OH |
| B 103.5 | 9 | W Lee, Columbus Acad, Gahanna, OH | B 112.5 | 10 | V Prasad, University School, Hunting Valley, OH |
| B 100.5 | 10 | G Ma Y, Columbus Acad, Gahanna, OH | B 105 | 10 | S Udelson, University School, Hunting Valley, OH |
| B 117 | 9 | K Zhang, Dublin Jerome HS, Dublin, OH | B 103.5 | 9 | M Eby, University School, Hunting Valley, OH |
| B 117 | 10 | J Wang, Dublin Jerome HS, Dublin, OH | B 100.5 | 10 | G Sedor, University School, Hunting Valley, OH |
| B 114 | 10 | H He, Dublin Jerome HS, Dublin, OH | B 105 | 10 | Z Silverstein, University School, Hunting Valley, OH |
| B 108 | 10 | T Chung, Dublin Jerome HS, Dublin, OH | B 108 | 10 | J Huntley, Upper Arlington HS, Columbus, OH |
| B 106.5 | 9 | H Wu, Dublin Jerome HS, Dublin, OH | A 109.5 | 10 | E Wei, William Mason HS, Mason, OH |
| B 103.5 | 10 | D Li, Dublin Jerome HS, Dublin, OH | A 105 | 9 | M Zhou, William Mason HS, Mason, OH |
| B 102 | 10 | D Wu, Dublin Jerome HS, Dublin, OH | | | |
| B 100.5 | 9 | J Xia, Dublin Jerome HS, Dublin, OH | | | |
| B 118.5 | 9 | L Seress, Dublin Scioto HS, Dublin, OH | | | |
| B 114 | 9 | B Han, Dublin Scioto HS, Dublin, OH | | | |
| B 100.5 | 9 | A Deng, Dublin Scioto HS, Dublin, OH | | | |
| B 112.5 | 10 | K Vanness, Granville HS, Granville, OH | | | |
| B 112.5 | 10 | G Klein, Granville HS, Granville, OH | | | |
| B 108 | 10 | K Hiebel, Granville HS, Granville, OH | | | |
| B 105 | 10 | J Sachs, Hawken School, Gates Mills, OH | | | |
| B 109.5 | 10 | D Samide, Hudson HS, Hudson, OH | | | |
| A 120 | 9 | D Feigelson, Indian Hill HS, Cincinnati, OH | | | |
| A 102 | 10 | E Chung, Indian Hill HS, Cincinnati, OH | | | |
| B 103.5 | 10 | E Kaper, Kings HS, Kings Mills, OH | | | |
| A 103.5 | 10 | K Landers, Lakota East HS, Middletown, OH | | | |
| B 114 | 9 | D Shen, Lakota Freshman HS, West Chester, OH | | | |
| A 127.5 | 9 | T Hance, Lakota West HS, West Chester, OH | | | |
| A 114 | 10 | S Wang, Lakota West HS, West Chester, OH | | | |
| A 114 | 9 | D She N, Lakota West HS, West Chester, OH | | | |
| A 112.5 | 9 | Y Cho, Lakota West HS, West Chester, OH | | | |
| A 106.5 | 10 | M Risbeck, Lakota West HS, West Chester, OH | | | |
| A 100.5 | 10 | C Crowder, Lakota West HS, West Chester, OH | | | |
| A 100.5 | 9 | V Pan, Lakota West HS, West Chester, OH | | | |
| B 103.5 | 10 | A Evans, Little Miami HS, Morrow, OH | | | |
| B 100.5 | 7 | C Cardinal, Little Miami HS, Morrow, OH | | | |
| B 109.5 | 9 | A Kavka, Loveland HS, Loveland, OH | | | |
| A 117 | 10 | Y Liu, Mayfield HS, Mayfield Village, OH | | | |
| A 100.5 | 9 | M Gil, Mayfield HS, Mayfield Village, OH | | | |
| A 100.5 | 9 | J Yu, Mayfield HS, Mayfield Village, OH | | | |
| B 118.5 | 10 | J Graetz, Miami Valley Sch, Dayton, OH | | | |
| B 100.5 | 10 | R Redmond, Miami Valley Sch, Dayton, OH | | | |
| B 109.5 | 10 | J Echt, Princeton HS, Cincinnati, OH | | | |
| B 106.5 | 10 | T Pollard, Revere HS, Richfield, OH | | | |
| B 103.5 | 10 | N Ahlborg, Revere HS, Richfield, OH | | | |
| A 112.5 | 9 | J Wang, Seven Hills School, Cincinnati, OH | | | |
| A 108 | 10 | A Ray, Seven Hills School, Cincinnati, OH | | | |

REGION 5

ARKANSAS

| | | |
|---------|----|--|
| A 127.5 | 9 | K Batra, Bentonville HS, Bentonville, AR |
| A 126 | 9 | J Aldrich, Central Arkansas HomeS, Conway, AR |
| B 118.5 | 9 | V Thota, Lisa Academy, Little Rock, AR |
| B 112.5 | 8 | D Ye, Lisa Academy, Little Rock, AR |
| B 111 | 7 | J Berleant, Lisa Academy, Little Rock, AR |
| A 102 | 9 | V Thota, Lisa Academy, Little Rock, AR |
| A 100.5 | 10 | A Lynch, Little Rock Chr Acad, Little Rock, AR |
| A 112.5 | 9 | Y Wu, Little Rock Ctrl HS, Little Rock, AR |
| A 102 | 9 | J Berry, Little Rock Ctrl HS, Little Rock, AR |
| A 102 | 10 | J Chen, Little Rock Ctrl HS, Little Rock, AR |
| A 100.5 | 10 | J Li, Little Rock Ctrl HS, Little Rock, AR |

IOWA

| | | |
|---------|----|---|
| A 126 | 10 | S Huang, Ames HS, Ames, IA |
| A 124.5 | 9 | L Chiou, Ames HS, Ames, IA |
| A 111 | 10 | B Li, Ames HS, Ames, IA |
| A 108 | 10 | S Yoon, Ames HS, Ames, IA |
| A 105 | 10 | A Guo, Ames HS, Ames, IA |
| A 103.5 | 10 | H Zhou, Ames HS, Ames, IA |
| B 102 | 6 | A Huang, Ames HS, Ames, IA |
| A 105 | 8 | T Panfang, Ames MS, Ames, IA |
| A 102 | 8 | N Tyagi, Ames MS, Ames, IA |
| A 100.5 | 10 | D Turnis, Cascade J/SHS, Cascade, IA |
| A 124.5 | 10 | K Moss, Central Academy, Des Moines, IA |
| A 124.5 | 8 | L Wang, Central Academy, Des Moines, IA |
| A 121.5 | 8 | J Schneider, Central Academy, Des Moines, IA |
| B 118.5 | 8 | Wang, Central Academy, Des Moines, IA |
| A 117 | | Y Zhu, Central Academy, Des Moines, IA |
| A 114 | 9 | F Shen, Central Academy, Des Moines, IA |
| A 105 | 10 | M Eagles, Central Academy, Des Moines, IA |
| A 103.5 | 9 | W Mcdowell, Central Academy, Des Moines, IA |
| B 103.5 | 8 | K Su, Central Academy, Des Moines, IA |
| B 100.5 | 10 | A Ramsay, Iowa Western Comm Col, Council Bluffs, IA |

Student Honor Roll AMC 10 A&B (United States), Continued

A 105 10 A Koch, John F Kennedy HS, Cedar Rapids, IA
 B 112.5 10 D Frey, Thomas Jefferson HS, Cedar Rapids, IA
 B 100.5 10 D Voll, Thomas Jefferson HS, Cedar Rapids, IA
 A 123 10 S Lu, West SHS, Iowa City, IA
 A 114 9 B Butler, West SHS, Iowa City, IA
 B 112.5 10 X Lu, West SHS, Iowa City, IA
 A 105 10 J Ledolter, West SHS, Iowa City, IA
 B 102 9 D Nye, West SHS, Iowa City, IA
 B 102 9 J Gao, West SHS, Iowa City, IA
 A 100.5 Z Zhao, West SHS, Iowa City, IA
 A 100.5 9 H Byun, West SHS, Iowa City, IA
 A 100.5 10 D Hong, West SHS, Iowa City, IA

KANSAS

A 111 10 W Parker, Independent Sch, Wichita, KS
 A 103.5 10 A Perqvich, Independent Sch, Wichita, KS
 A 102 7 P Kota, Independent Sch, Wichita, KS
 A 118.5 10 T Clark, Lawrence Free State HS, Lawrence, KS
 B 111 10 R Torres Gavosto, Lawrence Free State HS, Lawrence, KS
 B 108 10 R Byers, Lawrence Free State HS, Lawrence, KS
 A 102 9 K Son, Manhattan HS, Manhattan, KS
 A 115.5 10 N Zhou, Olathe East HS, Olathe, KS
 A 100.5 9 J Liu, Pittsburg HS, Pittsburg, KS
 A 105 9 I Weller, Salina HS Central, Salina, KS
 B 109.5 10 S Mitchell, Salina HS South, Salina, KS
 B 108 10 M Wollin, Seaman HS, Topeka, KS
 A 112.5 8 P Goodwin, Shawnee Mission S. HS, Shawnee Mission, KS
 A 100.5 10 B Saffels, Shawnee Mission S. HS, Shawnee Mission, KS
 A 102 10 M Vestal, Shawnee Mission W. HS, Shawnee Mission, KS
 B 117 8 D Wang, Topeka Collegiate, Topeka, KS
 A 102 10 I Nichols, Topeka HS, Topeka, KS
 A 112.5 10 H Ellsworth, Topeka West HS, Topeka, KS
 A 102 8 M Gladfelter, Washburn Rural HS, Topeka, KS
 A 117 10 A Chung, Wichita Col Sch, Wichita, KS
 B 111 10 A Chung, Wichita Col Sch, Wichita, KS

MINNESOTA

A 114 10 A Sage, Andover HS, Andover, MN
 A 105 10 R Hickey, Andover HS, Andover, MN
 B 117 10 L Watts, Anoka HS, Anoka, MN
 A 126 10 S Tangen, Apple Valley HS, Apple Valley, MN
 A 105 10 S Leow, Apple Valley HS, Apple Valley, MN
 A 103.5 10 T Russell, Apple Valley HS, Apple Valley, MN
 A 105 10 C Rans, Benilde-St Margaret's Sch, St Louis Park, MN
 B 115.5 10 L James, Concordia Acad, Roseville, MN
 A 100.5 10 K Marek Spartz, Corter HS, Winona, MN
 B 100.5 10 A Wolski, Cretin-Derham Hall, St Paul, MN
 A 111 10 T Kuka, Delano SHS, Delano, MN
 A 120 10 R Homan, Eagan HS, Eagan, MN
 A 117 10 M Barnicle, Eagan HS, Eagan, MN
 A 103.5 10 E Backman, Eagan HS, Eagan, MN
 B 102 10 G Budd, Edina HS, Edina, MN
 B 112.5 10 R Link, Highland Park SHS, Saint Paul, MN
 A 109.5 8 G Ovsak, Hopkins HS, Minnetonka, MN
 A 108 10 L Eberly, Jefferson Sr, Alexandria, MN
 A 105 8 B Bosch, John Marshall SHS, Rochester, MN
 A 120 10 M Techentin, Lourdes HS, Rochester, MN
 A 102 9 R Kim, Lourdes HS, Rochester, MN
 A 102 10 A Resman, Lourdes HS, Rochester, MN
 A 103.5 10 N Sherepa, Marshall School, Duluth, MN
 A 117 10 P Kravik, Minnehaha Acad, Minneapolis, MN
 B 108 10 D Juell, Minnetonka SHS, Minnetonka, MN
 A 105 10 S Mann, Mounds View HS, Arden Hills, MN
 A 103.5 10 J Vogel, Mounds View HS, Arden Hills, MN
 A 103.5 10 S Moor E, Mounds View HS, Arden Hills, MN
 B 102 10 A Twaites, Rosemount HS, Rosemount, MN
 A 100.5 9 Z Stout, Roseville Area HS, Roseville, MN

A 105 9 T Walsh, Saint Thomas Acad, Mendota Heights, MN
 A 115.5 10 K Moon, Shattuck-St Mary's Schs, Faribault, MN
 A 105 10 S Lee, Shattuck-St Mary's Schs, Faribault, MN
 B 106.5 9 C Labat, Simley HS, Inver Grove Heights, MN
 B 100.5 10 C Haala, Simley HS, Inver Grove Heights, MN
 A 103.5 10 K Paulson, Tech HS, St. Cloud, MN
 A 102 10 S Kuebelbeck, Tech HS, St. Cloud, MN
 B 103.5 9 P Hardy, Totino-Grace HS, Fridley, MN
 A 124.5 10 M Chen, Wayzata HS, Plymouth, MN
 A 120 10 L Rayas, Wayzata HS, Plymouth, MN
 A 115.5 9 B Cornille, Wayzata HS, Plymouth, MN
 A 111 10 L Hesby, Wayzata HS, Plymouth, MN
 A 109.5 10 B Law, Wayzata HS, Plymouth, MN
 A 109.5 9 D Chen, Wayzata HS, Plymouth, MN
 A 102 9 V Liu, Wayzata HS, Plymouth, MN
 A 102 8 O He, Wayzata HS, Plymouth, MN
 A 100.5 10 L Chen, Wayzata HS, Plymouth, MN

NEBRASKA

B 103.5 10 A Skurczynska, Kimball J/SHS, Kimball, NE
 A 121.5 9 P Bradley, Lincoln East HS, Lincoln, NE
 A 118.5 9 M Churchill, Lincoln East HS, Lincoln, NE
 A 117 8 R Zhang, Lincoln East HS, Lincoln, NE
 A 108 8 D Lim, Lincoln East HS, Lincoln, NE
 A 103.5 10 L Roth, Lincoln East HS, Lincoln, NE
 A 109.5 10 J Borstelmann, Lincoln Southeast HS, Lincoln, NE
 B 108 10 L Keohane, Millard South HS, Omaha, NE
 A 102 10 J Shim, Mt Michael Benedictine HS, Elkhorn, NE
 A 100.5 9 J Verhoeff, Norris HS, Firth, NE
 A 100.5 10 B Kammerer, Omaha North HS, Omaha, NE
 A 103.5 10 E Hagerup, Papillion-La Vista S. HS, Papillion, NE
 B 102 9 L Franck, Seward HS, Seward, NE
 A 103.5 10 T Schlautman, Sutron Public Sch, Sutron, NE
 B 117 10 E Nash, Westside HS, Omaha, NE
 B 102 9 J Schrage, Westside HS, Omaha, NE
 B 100.5 10 A Estes, Westside HS, Omaha, NE

NORTH DAKOTA

A 100.5 10 C Griffin, Fargo North HS, Fargo, ND
 A 103.5 10 M Wilson, Fargo South HS, Fargo, ND
 A 109.5 10 H Zeng, Red River HS, Grand Forks, ND

OKLAHOMA

A 108 J Hoang, Bishop Kelley HS, Tulsa, OK
 B 103.5 9 Chyan, Booker T Washington HS, Tulsa, OK
 A 129 9 D Haralson, Classen Sch Adv Stud, Oklahoma City, OK
 A 108 D Marks, Classen Sch Adv Stud, Oklahoma City, OK
 A 106.5 Z Carlson, Classen Sch Adv Stud, Oklahoma City, OK
 A 106.5 G Kurosawa, Classen Sch Adv Stud, Oklahoma City, OK
 A 114 10 E Townsend, Jenks HS, Jenks, OK
 A 108 10 J Hong, Jenks HS, Jenks, OK
 A 105 10 V Koduri, Jenks HS, Jenks, OK

SOUTH DAKOTA

A 103.5 9 J Son, Great Plains Lth HS, Watertown, SD
 A 103.5 9 A Vargo, Stevens HS, Rapid City, SD
 A 100.5 10 M Quinn, Stevens HS, Rapid City, SD
 A 108 10 J Li, Vermillion HS, Vermillion, SD

WISCONSIN

B 111 10 L Povolny, Appleton East HS, Appleton, WI
 B 102 10 C Karch, Appleton East HS, Appleton, WI
 B 102 9 M Lindsay, Appleton East HS, Appleton, WI
 B 108 10 G Deboth, Ashwaubenon HS, Green Bay, WI
 B 108 N Nowicki, Cedarburg HS, Cedarburg, WI
 A 112.5 10 B Hofman, Central WI Chr HS, Waupun, WI
 B 103.5 10 M Everts, Edgewood HS, Madison, WI

Student Honor Roll AMC 10 A&B (United States), Continued

| | | | | | |
|---------|----|--|---------|----|---|
| A 124.5 | 10 | B Park, James Madison Mem HS, Madison, WI | A 103.5 | 10 | M Lynch, Edwardsville SHS, Edwardsville, IL |
| A 120 | 10 | C Anderson, James Madison Mem HS, Madison, WI | A 102 | 10 | J Halfman, Edwardsville SHS, Edwardsville, IL |
| A 115.5 | 10 | A Young, James Madison Mem HS, Madison, WI | A 111 | 10 | J Boffice, Elk Grove HS, Elk Grove Village, IL |
| A 115.5 | 8 | M Yang, James Madison Mem HS, Madison, WI | A 105 | 9 | S Joseph, Elk Grove HS, Elk Grove Village, IL |
| A 111 | 9 | L Deneckere, James Madison Mem HS, Madison, WI | A 103.5 | 9 | L Parel, Elk Grove HS, Elk Grove Village, IL |
| A 109.5 | 10 | A Puglielli, James Madison Mem HS, Madison, WI | A 102 | 9 | J Valente, Elk Grove HS, Elk Grove Village, IL |
| A 109.5 | 9 | S Zhu, James Madison Mem HS, Madison, WI | A 115.5 | 9 | E Bruce, Fenwick HS, Oak Park, IL |
| A 109.5 | 10 | S Gunasekaran, James Madison Mem HS, Madison, WI | A 108 | 10 | J Pugh, Fenwick HS, Oak Park, IL |
| A 102 | 6 | S Shah, James Madison Mem HS, Madison, WI | A 105 | 8 | P Mcquade, Fenwick HS, Oak Park, IL |
| B 114 | 10 | J Balistreri, Marquette Univ HS, Milwaukee, WI | A 102 | 10 | M Janевич, Fenwick HS, Oak Park, IL |
| B 108 | 10 | W Meltsner, Marquette Univ HS, Milwaukee, WI | A 126 | 10 | L Kimmel, Geneva Comm HS, Geneva, IL |
| B 105 | 10 | R Ackmann, Marquette Univ HS, Milwaukee, WI | A 114 | 10 | J Tauscher, Geneva Comm HS, Geneva, IL |
| B 103.5 | 10 | J Murtha, Marquette Univ HS, Milwaukee, WI | A 111 | 10 | R Tauscher, Geneva Comm HS, Geneva, IL |
| A 117 | 10 | B Brummel, Middleton HS, Middleton, WI | A 106.5 | 10 | S Sloan, Geneva Comm HS, Geneva, IL |
| A 108 | 10 | A Schneider, Middleton HS, Middleton, WI | A 103.5 | 10 | K Falls, Geneva Comm HS, Geneva, IL |
| A 102 | 10 | L Jorgenson, Middleton HS, Middleton, WI | A 106.5 | 9 | R Weber, Glenbard East HS, Lombard, IL |
| A 100.5 | 10 | J Patzner, Middleton HS, Middleton, WI | A 112.5 | 9 | T Rehak, Glenbard North HS, Carol Stream, IL |
| A 100.5 | 8 | J Yeh, Neenah HS, Neenah, WI | A 103.5 | 9 | A Rekhi, Glenbard North HS, Carol Stream, IL |
| B 112.5 | | M Rothe, Oshkosh North HS, Oshkosh, WI | A 103.5 | 10 | Y Mehta, Glenbard North HS, Carol Stream, IL |
| B 106.5 | 10 | D Arquette, Oshkosh North HS, Oshkosh, WI | A 100.5 | 9 | S Shah, Glenbard North HS, Carol Stream, IL |
| B 106.5 | 10 | W Brothers, Oshkosh North HS, Oshkosh, WI | A 121.5 | 10 | C Hoffman, Glenbard So. HS, Glen Ellyn, IL |
| B 111 | 10 | A Hoyer, Rufus King Inter Bcl, Milwaukee, WI | A 114 | 7 | A Kalinich, Glenbard West HS, Glen Ellyn, IL |
| A 105 | 8 | C Lewandowski, Wausaukee HS, Wausaukee, WI | A 123 | 10 | A Tenzer, Glenbrook North HS, Northbrook, IL |
| B 106.5 | 10 | E Stutz, Wauwatosa W. HS, Wauwatosa, WI | A 121.5 | 10 | D Ah Tou, Glenbrook North HS, Northbrook, IL |
| A 123 | 10 | He, West HS, Madison, WI | A 118.5 | 10 | K Angel, Glenbrook North HS, Northbrook, IL |
| A 108 | 10 | R Chin, West HS, Madison, WI | A 114 | 10 | Z Wang, Glenbrook North HS, Northbrook, IL |
| A 105 | 10 | N Hart, West HS, Madison, WI | A 114 | 10 | T Yee, Glenbrook North HS, Northbrook, IL |
| A 103.5 | 9 | S Greene, West HS, Madison, WI | A 109.5 | 10 | J Yu, Glenbrook North HS, Northbrook, IL |
| A 100.5 | 10 | M Iles, West HS, Madison, WI | A 105 | 9 | P Donghyeon, Glenbrook North HS, Northbrook, IL |
| A 100.5 | 10 | Y Guan, West HS, Madison, WI | A 105 | 10 | Y Shao, Glenbrook North HS, Northbrook, IL |
| B 112.5 | 8 | B Ihde, Whitefish Bay HS, Whitefish Bay, WI | A 103.5 | 10 | M Kim, Glenbrook North HS, Northbrook, IL |

REGION 6

ILLINOIS

| | | | | | |
|---------|----|--|---------|----|---|
| A 120 | 9 | R Zhou, Adlai E Stevenson HS, Lincolnshire, IL | A 121.5 | 10 | A Jacobs, Glenbrook So. HS, Glenview, IL |
| A 108 | 9 | E Bersin, Adlai E Stevenson HS, Lincolnshire, IL | A 114 | 10 | M Adamski, Glenbrook So. HS, Glenview, IL |
| A 106.5 | 9 | P Kim, Adlai E Stevenson HS, Lincolnshire, IL | A 106.5 | 10 | A Jeong, Glenbrook So. HS, Glenview, IL |
| A 105 | 9 | S Suh, Adlai E Stevenson HS, Lincolnshire, IL | A 106.5 | 10 | J Li, Glenbrook So. HS, Glenview, IL |
| A 105 | 9 | A Zhou, Adlai E Stevenson HS, Lincolnshire, IL | A 102 | 10 | J Cho, Glenbrook So. HS, Glenview, IL |
| A 100.5 | 9 | E Auvinen, Adlai E Stevenson HS, Lincolnshire, IL | A 102 | 10 | M Solotke, Highland Park HS, Highland Park, IL |
| A 123 | 8 | E Portman, Avery Coonley Sch, Downers Grove, IL | A 100.5 | 9 | Z Kaufman, Highland Park HS, Highland Park, IL |
| A 111 | 6 | R Jagadeesan, Avery Coonley Sch, Downers Grove, IL | A 115.5 | 10 | C Chen, Hinsdale Ctrl HS, Hinsdale, IL |
| A 106.5 | 7 | C Madsen, Avery Coonley Sch, Downers Grove, IL | A 114 | | V Nayak, Hinsdale Ctrl HS, Hinsdale, IL |
| A 115.5 | 10 | B Altshuler, Barrington HS, Barrington, IL | A 112.5 | 9 | J Li, Hinsdale Ctrl HS, Hinsdale, IL |
| A 109.5 | 10 | D Lilien, Barrington HS, Barrington, IL | A 109.5 | 9 | L Antonelli, Hinsdale Ctrl HS, Hinsdale, IL |
| A 108 | 9 | K Rolfs, Barrington HS, Barrington, IL | A 108 | | C Murray, Hinsdale Ctrl HS, Hinsdale, IL |
| A 108 | 10 | J Yu, Barrington HS, Barrington, IL | A 105 | 10 | J Huang, Hinsdale Ctrl HS, Hinsdale, IL |
| A 108 | 10 | Z Walji, Barrington HS, Barrington, IL | A 105 | 10 | J Mcclary, Hinsdale Ctrl HS, Hinsdale, IL |
| A 106.5 | 9 | Z Bakal, Barrington HS, Barrington, IL | A 103.5 | 10 | A Orozco Comstock, Hinsdale Ctrl HS, Hinsdale, IL |
| A 105 | 10 | J Rosenberg, Barrington HS, Barrington, IL | A 102 | 10 | L Zumbach, Hinsdale Ctrl HS, Hinsdale, IL |
| A 103.5 | 10 | C Ohara, Barrington HS, Barrington, IL | A 100.5 | 8 | T Arvanitis, Hinsdale Ctrl HS, Hinsdale, IL |
| A 100.5 | 9 | M Lewinsohn, Barrington HS, Barrington, IL | A 114 | 10 | S Sanyal, Hoffman Estates HS, Hoffman Estates, IL |
| A 103.5 | 10 | J Perry, Belleville HS East, Belleville, IL | A 106.5 | 10 | S Kearney, Homewood-Flossmoor HS, Flossmoor, IL |
| A 106.5 | 10 | C Wilson, Benet Academy, Lisle, IL | A 103.5 | 10 | E Davenport, Homewood-Flossmoor HS, Flossmoor, IL |
| A 102 | 9 | F Kuhny, Benet Academy, Lisle, IL | A 102 | 10 | R Fisher, Homewood-Flossmoor HS, Flossmoor, IL |
| A 108 | 9 | B Gates, Buffalo Grove HS, Buffalo Grove, IL | A 115.5 | 10 | A Earls, Hononegah HS, Rockton, IL |
| A 100.5 | 9 | M Demarco, Buffalo Grove HS, Buffalo Grove, IL | A 114 | 10 | J Files, IL Math & Sci Acad, Aurora, IL |
| A 121.5 | 10 | D Hillebrand, Cornerstone HomeS, Wheaton, IL | A 111 | 10 | C Li, IL Math & Sci Acad, Aurora, IL |
| A 121.5 | 9 | M Vilim, Cornerstone HomeS, Wheaton, IL | A 109.5 | 10 | L Delort, IL Math & Sci Acad, Aurora, IL |
| A 115.5 | 10 | T Smith, Cornerstone HomeS, Wheaton, IL | A 106.5 | 10 | Y Koh, IL Math & Sci Acad, Aurora, IL |
| A 109.5 | 10 | G Johnson, Cornerstone HomeS, Wheaton, IL | A 106.5 | 10 | S Tolrud, IL Math & Sci Acad, Aurora, IL |
| A 105 | 10 | F McCoy, Cornerstone HomeS, Wheaton, IL | A 103.5 | 10 | H Dewald, IL Math & Sci Acad, Aurora, IL |
| A 102 | 9 | M Levy, Deerfield HS, Deerfield, IL | A 102 | 10 | R Fish, IL Math & Sci Acad, Aurora, IL |
| A 105 | 10 | B Sims, Downers Grove No.HS, Downers Grove, IL | A 103.5 | 10 | D Lundberg, John Hersey HS, Arlington Hts, IL |
| A 100.5 | 10 | J Bollow, Downers Grove No.HS, Downers Grove, IL | A 120 | 10 | G Winkel, Libertyville HS, Libertyville, IL |

Student Honor Roll AMC 10 A&B (United States), Continued

| | | | | | |
|---------|----|--|-----------------|----|---|
| A 120 | 10 | S Wu, Libertyville HS, Libertyville, IL | A 109.5 | 10 | E Lewis, Oak Park/River Forest HS, Oak Park, IL |
| A 114 | 10 | H Awani, Libertyville HS, Libertyville, IL | A 108 | 10 | M Stolarski, Oak Park/River Forest HS, Oak Park, IL |
| A 105 | 10 | J Trees, Libertyville HS, Libertyville, IL | A 103.5 | 9 | M Popova, Oak Park/River Forest HS, Oak Park, IL |
| A 103.5 | 10 | Ku N R, Libertyville HS, Libertyville, IL | A 102 | 10 | E Earty, Oak Park/River Forest HS, Oak Park, IL |
| A 102 | 10 | J Pfluger, Libertyville HS, Libertyville, IL | A 100.5 | 10 | A Badrinathan, Oak Park/River Forest HS, Oak Park, IL |
| A 102 | 10 | B Grozier, Libertyville HS, Libertyville, IL | A 100.5 | 10 | T Leitgeb, Palatine HS, Palatine, IL |
| A 100.5 | 10 | D Shi, Libertyville HS, Libertyville, IL | A 121.5 | 9 | M Taylor, Saint Charles E HS, Saint Charles, IL |
| A 123 | 9 | J Behm, Lincoln-Way Central HS, New Lenox, IL | A 102 | 5 | S Dettro, Saint Charles E HS, Saint Charles, IL |
| A 117 | 10 | A Tijerina, Lincoln-Way East HS, Frankfort, IL | A 112.5 | 10 | C Butt, Springfield HS, Springfield, IL |
| A 112.5 | 10 | M Rossetto, Lincoln-Way East HS, Frankfort, IL | A 118.5 | 9 | B Terry Penak, St Ignatius Col Prep Sch, Chicago, IL |
| A 106.5 | 10 | R Eisenmann, Lincoln-Way East HS, Frankfort, IL | A 112.5 | 10 | A Liang, Univ Lab HS, Urbana, IL |
| A 105 | 10 | A Heath, Lincoln-Way East HS, Frankfort, IL | A 111 | 10 | B Wang, Univ Lab HS, Urbana, IL |
| A 103.5 | 10 | L Kirsch, Lincoln-Way East HS, Frankfort, IL | A 108 | 9 | N Pearson, Univ Lab HS, Urbana, IL |
| A 102 | 10 | S Twaddle, Lisle HS, Lisle, IL | A 106.5 | 9 | D Cheng, Univ Lab HS, Urbana, IL |
| A 121.5 | 10 | D Bonistalli, Lyons Twp HS, La Grange, IL | A 103.5 | 10 | A Luo, Univ Lab HS, Urbana, IL |
| A 111 | 9 | N Largin, Lyons Twp HS, La Grange, IL | A 102 | 9 | D Wilson, Univ Lab HS, Urbana, IL |
| A 108 | 10 | T Gossett, Lyons Twp HS, La Grange, IL | A 100.5 | 10 | G Atherton, Univ Lab HS, Urbana, IL |
| A 105 | 10 | J Kelleher, Lyons Twp HS, La Grange, IL | A 120 | 8 | C Du, Univ of Chicago Lab HS, Chicago, IL |
| A 102 | 10 | K Tausk, Lyons Twp HS, La Grange, IL | A 105 | 9 | V Raghavan, Univ of Chicago Lab HS, Chicago, IL |
| A 109.5 | 10 | P Kaefer, Montini Cath HS, Lombard, IL | A 105 | 8 | F Khan, Univ of Chicago Lab HS, Chicago, IL |
| A 102 | 10 | P Slattery, Montini Cath HS, Lombard, IL | A 100.5 | 9 | J Klonowski, Univ of Chicago Lab HS, Chicago, IL |
| A 126 | 10 | I Wu, Naperville Central HS, Naperville, IL | A 109.5 | 9 | S Shah, University HS, Normal, IL |
| A 114 | 10 | N Lin, Naperville Central HS, Naperville, IL | A 109.5 | 10 | T Xia, Urbana HS, Urbana, IL |
| A 105 | 10 | D Lynch, Naperville Central HS, Naperville, IL | A 120 | 10 | L Xu, Vernon Hills HS, Vernon Hills, IL |
| A 102 | 10 | L Windes, Naperville Central HS, Naperville, IL | A 117 | 9 | J Dinkel, Vernon Hills HS, Vernon Hills, IL |
| A 102 | 10 | J Hester, Naperville Central HS, Naperville, IL | A 115.5 | 10 | J Wells, Vernon Hills HS, Vernon Hills, IL |
| A 102 | 10 | J Yang, Naperville Central HS, Naperville, IL | A 115.5 | 10 | A Ni, Vernon Hills HS, Vernon Hills, IL |
| A 126 | 9 | M Deetjen, Naperville North HS, Naperville, IL | A 108 | 10 | M Candocia, Vernon Hills HS, Vernon Hills, IL |
| A 126 | 10 | D Wang, Naperville North HS, Naperville, IL | A 108 | 9 | S Hogan, Vernon Hills HS, Vernon Hills, IL |
| A 117 | 10 | E Demarteau, Naperville North HS, Naperville, IL | A 117 | 10 | D Harris, Walter Payton Col Prep, Chicago, IL |
| A 115.5 | 9 | K Songco, Naperville North HS, Naperville, IL | A 115.5 | 9 | J Huang, Walter Payton Col Prep, Chicago, IL |
| A 115.5 | 10 | X Jia, Naperville North HS, Naperville, IL | A 109.5 | 10 | B Horwich, Walter Payton Col Prep, Chicago, IL |
| A 114 | 10 | A England, Naperville North HS, Naperville, IL | A 106.5 | 9 | M Waechter, Walter Payton Col Prep, Chicago, IL |
| A 112.5 | 9 | D Xie, Naperville North HS, Naperville, IL | A 103.5 | 10 | Y Zhang, Walter Payton Col Prep, Chicago, IL |
| A 111 | 9 | J Peterson, Naperville North HS, Naperville, IL | A 103.5 | 10 | B Salat, Wheaton North HS, Wheaton, IL |
| A 109.5 | 9 | N Bommakanti, Naperville North HS, Naperville, IL | A 100.5 | 10 | A Dama, Wheaton North HS, Wheaton, IL |
| A 108 | 9 | K Fu, Naperville North HS, Naperville, IL | A 117 | 10 | K Credle, Wheaton-Warrenville HS, Wheaton, IL |
| A 108 | 10 | M McLerran, Naperville North HS, Naperville, IL | A 115.5 | 9 | N Schleicher, Wheaton-Warrenville HS, Wheaton, IL |
| A 106.5 | 10 | K Wiest, Naperville North HS, Naperville, IL | A 105 | 9 | J Li, Wheaton-Warrenville HS, Wheaton, IL |
| A 105 | 9 | S Rogers, Naperville North HS, Naperville, IL | A 117 | 9 | L Van Besien, Whitney M Young Mg HS, Chicago, IL |
| A 105 | 10 | S Hill, Naperville North HS, Naperville, IL | A 111 | 10 | E Liu, Whitney M Young Mg HS, Chicago, IL |
| A 105 | 9 | P Kim, Naperville North HS, Naperville, IL | A 106.5 | 9 | T Ahrenholz, Whitney M Young Mg HS, Chicago, IL |
| A 103.5 | 10 | L Mahmud, Naperville North HS, Naperville, IL | KENTUCKY | | |
| A 103.5 | 10 | D Hruska, Naperville North HS, Naperville, IL | A 105 | 10 | J Merimee, Apollo HS, Owensboro, KY |
| A 102 | 9 | A Kimmet, Naperville North HS, Naperville, IL | A 127.5 | 10 | A Hsiao, Dupont Manual Mg HS, Louisville, KY |
| A 102 | 10 | L Ragavendran, Naperville North HS, Naperville, IL | A 106.5 | 9 | K Wang, Dupont Manual Mg HS, Louisville, KY |
| A 102 | 10 | M Hill, Naperville North HS, Naperville, IL | A 105 | 10 | S Kim, Dupont Manual Mg HS, Louisville, KY |
| A 102 | 9 | A Wang, Naperville North HS, Naperville, IL | A 103.5 | 9 | T Liu, Dupont Manual Mg HS, Louisville, KY |
| A 102 | 9 | M Mcgrai L, Naperville North HS, Naperville, IL | A 129 | 9 | Y Kim, Lafayette SHS, Lexington, KY |
| A 100.5 | 9 | D Xu, Naperville North HS, Naperville, IL | A 117 | 9 | A Martingly, Louisville Col Sch, Louisville, KY |
| B 109.5 | 10 | A Schweig, New Trier Twp HS, Winnetka, IL | B 115.5 | 10 | M Mizoguchi, Paul Laurence Dunbar HS, Lexington, KY |
| B 106.5 | 10 | M Rosenberg, New Trier Twp HS, Winnetka, IL | B 106.5 | 9 | A Bose, Paul Laurence Dunbar HS, Lexington, KY |
| B 103.5 | 9 | M McClone, New Trier Twp HS, Winnetka, IL | B 102 | 10 | R Morrison, Rowan Co SHS, Morehead, KY |
| B 103.5 | 10 | B Schneiders, New Trier Twp HS, Winnetka, IL | MISSOURI | | |
| B 102 | 10 | E Hyun, New Trier Twp HS, Winnetka, IL | A 102 | 10 | B Neihart, Barstow School, Kansas City, MO |
| B 100.5 | 9 | A Desmul, New Trier Twp HS, Winnetka, IL | B 117 | 10 | R Hou, Central HS, Springfield, MO |
| A 114 | 9 | J Zeidman, Niles North HS, Skokie, IL | B 112.5 | 9 | G Wyly, Central HS, Springfield, MO |
| A 100.5 | 10 | T Dykes, Niles North HS, Skokie, IL | A 120 | 8 | I Neithalath, Clayton HS, Clayton, MO |
| A 123 | 10 | K Banker, O Fallon Twp HS, O'Fallon, IL | A 123 | 10 | N Evens, John Burroughs Sch, Saint Louis, MO |
| A 108 | 10 | J Mercer, O Fallon Twp HS, O'Fallon, IL | A 115.5 | 10 | H Gu, John Burroughs Sch, Saint Louis, MO |
| A 100.5 | 10 | R Son, O Fallon Twp HS, O'Fallon, IL | A 114 | 10 | R Guyol, John Burroughs Sch, Saint Louis, MO |
| A 129 | 9 | E Zachos, Oak Park/River Forest HS, Oak Park, IL | A 108 | 9 | J Liu, John Burroughs Sch, Saint Louis, MO |
| A 129 | 9 | E Hallman, Oak Park/River Forest HS, Oak Park, IL | A 106.5 | 10 | A Pai, John Burroughs Sch, Saint Louis, MO |
| A 123 | 9 | D Woulfe, Oak Park/River Forest HS, Oak Park, IL | A 111 | 10 | J Lodato, Kirkwood SHS, Kirkwood, MO |
| A 114 | 9 | R Jia, Oak Park/River Forest HS, Oak Park, IL | A 121.5 | 9 | Y You, Ladue Horton Watkins HS, St Louis, MO |
| A 109.5 | 10 | S Klapman, Oak Park/River Forest HS, Oak Park, IL | | | |

Student Honor Roll AMC 10 A&B (United States), Continued

A 108 10 W Song, Ladue Horton Watkins HS, St Louis, MO
 A 102 10 T Pulisetty, Ladue Horton Watkins HS, St Louis, MO
 A 100.5 10 B Jochems, Lee'S Summit SHS, Lee'S Summit, MO
 A 102 10 A Hansen, Lees Summit West HS, Lees Summit, MO
 A 109.5 10 J Koppel, Lindbergh HS, St Louis, MO
 A 103.5 10 J Morris, Lindbergh HS, St Louis, MO
 A 100.5 10 C Char, Lindbergh HS, St Louis, MO
 B 117 9 S Hamre, Lindenwood Univ, St Charles, MO
 B 106.5 9 J Becker, Lindenwood Univ, St Charles, MO
 A 109.5 9 S Ghosh, MICDS, Saint Louis, MO
 A 126 10 K Guo, Parkway Central HS, Chesterfield, MO
 A 115.5 10 M Ockner, Parkway Central HS, Chesterfield, MO
 A 114 10 J Huang, Parkway Central HS, Chesterfield, MO
 A 106.5 9 J Hu, Parkway Central HS, Chesterfield, MO
 A 103.5 10 K Yang, Parkway Central HS, Chesterfield, MO
 A 102 10 J Liang, Parkway Central HS, Chesterfield, MO
 A 118.5 10 B Han, Parkway West HS, Ballwin, MO
 B 118.5 9 G Anand, Pembroke Hill Sch, Kansas City, MO
 B 111 10 D Nair, Pembroke Hill Sch, Kansas City, MO
 B 109.5 9 N Desai, Pembroke Hill Sch, Kansas City, MO
 B 108 10 A Hostiuc, Pembroke Hill Sch, Kansas City, MO
 A 114 9 A Lubinski, Rockwood Sch Dist, Chesterfield, MO
 A 114 9 P Hsu, Rockwood Sch Dist, Chesterfield, MO
 A 100.5 9 R Pang, Rockwood Sch Dist, Chesterfield, MO
 A 117 10 N Sabino, St Louis Priory Sch, Saint Louis, MO
 A 105 10 M Nahlik, St Louis Univ HS, St Louis, MO
 A 106.5 10 T Sommer, Truman HS, Independence, MO
 B 106.5 9 D Zhao, Univ of Missouri-Columbia, Columbia, MO
 B 103.5 10 B Atkins, Univ of Missouri-Columbia, Columbia, MO
 A 108 10 Z Levinson, University City SHS, University City, MO

TENNESSEE

A 112.5 10 W Whiteside, Brentwood HS, Brentwood, TN
 A 106.5 10 D Couch, Brentwood HS, Brentwood, TN
 A 115.5 10 J Nikkel, Chattanooga Chr Sch, Chattanooga, TN
 A 100.5 10 D Walker, Clarksville Acad, Clarksville, TN
 B 102 9 A Suresh, Dobyms Bennett HS, Kingsport, TN
 A 108 9 I Boothby, Hume Fogg Acad HS, Nashville, TN
 A 103.5 10 S Formosa, Hume Fogg Acad HS, Nashville, TN
 A 118.5 10 G Phay, Martin Luther King Hlth Mg, Nashville, TN
 A 114 10 C Xie, Martin Luther King Hlth Mg, Nashville, TN
 A 106.5 10 E Hartmann, Martin Luther King Hlth Mg, Nashville, TN
 A 103.5 9 Z Leng, Martin Luther King Hlth Mg, Nashville, TN
 A 102 10 J Cao, Martin Luther King Hlth Mg, Nashville, TN
 A 100.5 9 S Rehman, Martin Luther King Hlth Mg, Nashville, TN
 A 100.5 9 F Hao, Martin Luther King Hlth Mg, Nashville, TN
 A 106.5 10 A Amro, Memphis Univ Sch, Memphis, TN
 A 105 10 R Kumar, Memphis Univ Sch, Memphis, TN
 A 102 10 M Edwards, Memphis Univ Sch, Memphis, TN
 A 102 9 A Chinn, Memphis Univ Sch, Memphis, TN
 A 100.5 9 W Evans, Memphis Univ Sch, Memphis, TN
 A 115.5 10 R Sastry, Mtgomery Bell Acad, Nashville, TN
 A 114 10 C Shope, Mtgomery Bell Acad, Nashville, TN
 A 106.5 8 A Powell, Mtgomery Bell Acad, Nashville, TN
 A 102 9 D Todd, Mtgomery Bell Acad, Nashville, TN
 B 115.5 10 K Xue, Oak Ridge HS, Oak Ridge, TN
 B 106.5 10 C Abernathy, Oak Ridge HS, Oak Ridge, TN
 B 105 9 G Prazniak, Oak Ridge HS, Oak Ridge, TN
 B 103.5 10 E Reat, Oak Ridge HS, Oak Ridge, TN
 B 103.5 10 T Xu, Oak Ridge HS, Oak Ridge, TN
 B 100.5 8 Y Jain, Oak Ridge HS, Oak Ridge, TN
 A 103.5 10 T Sammons, Saint Georges HS, Collierville, TN
 B 118.5 10 R Lee, Tennessee Tech Univ, Cookeville, TN
 A 112.5 10 C Gilroy, Univ Sch of Jackson, Jackson, TN
 A 105 9 I Ball, Univ Sch of Nashville, Nashville, TN
 A 100.5 10 M Killman, Univ Sch of Nashville, Nashville, TN

A 114 10 I Kim, Webb School, Bell Buckle, TN
 A 103.5 9 H Kim, Webb School, Bell Buckle, TN

REGION 7

LOUISIANA

A 102 9 X Fei, Baton Rouge Mg HS, Baton Rouge, LA
 A 102 10 K Gunasingha, Baton Rouge Mg HS, Baton Rouge, LA
 A 108 10 L Robison, Benjamin Franklin HS, New Orleans, LA
 B 102 9 M Caruthers, Caddo Parish Mg HS, Shreveport, LA
 A 100.5 10 A Daigle, Epis Sch of Acadiana, Broussard, LA
 A 115.5 6 X Liang, Glasgow MS, Baton Rouge, LA
 A 111 8 S Ahmed, Glasgow MS, Baton Rouge, LA
 A 103.5 10 C He, Grace King HS, Metairie, LA
 A 100.5 10 C Reuter, Jesuit HS, New Orleans, LA
 A 108 9 D Balachandran, McKinley SHS, Baton Rouge, LA
 A 102 10 A Sarwar, Ridgewood Prep, Metairie, LA

MISSISSIPPI

A 111 8 S Creden, St Andrews Epis Sch, Ridgeland, MS

TEXAS

A 108 10 A Elhalwagi, A & M Consol. HS, College Station, TX
 A 106.5 9 R Kinra, A & M Consol. HS, College Station, TX
 A 114 10 A Smith, Alamo Heights HS, San Antonio, TX
 A 109.5 9 L Avellar, Alamo Heights HS, San Antonio, TX
 A 108 10 D Draves, Alamo Heights HS, San Antonio, TX
 A 106.5 10 R Mays, Alamo Heights HS, San Antonio, TX
 A 103.5 9 T Ofi S, Alamo Heights HS, San Antonio, TX
 B 108 10 G Maliha, Amarillo HS, Amarillo, TX
 A 111 10 D Miller, Austin Area Homes, Austin, TX
 B 114 10 T Tan, Bellaire SHS, Bellaire, TX
 B 111 9 L Setyanto, Bellaire SHS, Bellaire, TX
 B 106.5 9 N Deng, Bellaire SHS, Bellaire, TX
 B 100.5 10 Q Xie, Bellaire SHS, Bellaire, TX
 A 121.5 10 T Kapoor, Clark HS, Plano, TX
 A 109.5 10 J Ramesh, Clark HS, Plano, TX
 A 108 9 R Thakur, Clark HS, Plano, TX
 A 106.5 10 S Dantu, Clark HS, Plano, TX
 A 100.5 10 M Mongia, Clark HS, Plano, TX
 A 127.5 9 Z Li, Clements HS, Sugar Land, TX
 A 120 10 H Zhang, Clements HS, Sugar Land, TX
 A 120 9 A Sharma, Clements HS, Sugar Land, TX
 B 118.5 10 I Davydychev, Clements HS, Sugar Land, TX
 A 117 9 A Pan, Clements HS, Sugar Land, TX
 A 115.5 9 A Herzog, Clements HS, Sugar Land, TX
 A 114 10 A Chang, Clements HS, Sugar Land, TX
 A 109.5 9 S Mullick, Clements HS, Sugar Land, TX
 B 108 8 N Kwan, Clements HS, Sugar Land, TX
 A 106.5 10 T Gao, Clements HS, Sugar Land, TX
 B 106.5 10 A Jain, Clements HS, Sugar Land, TX
 A 105 10 V Patel, Clements HS, Sugar Land, TX
 B 105 8 O Joshi, Clements HS, Sugar Land, TX
 A 103.5 10 K Jong, Clements HS, Sugar Land, TX
 B 103.5 8 P Hu, Clements HS, Sugar Land, TX
 B 103.5 9 S Mullick, Clements HS, Sugar Land, TX
 B 103.5 10 S Yeh, Clements HS, Sugar Land, TX
 B 103.5 8 M Zhou, Clements HS, Sugar Land, TX
 A 102 10 J Goldman, Clements HS, Sugar Land, TX
 B 102 8 A Bhattacharya, Clements HS, Sugar Land, TX
 A 100.5 9 L Grover, Clements HS, Sugar Land, TX
 A 100.5 8 R Wen, Clements HS, Sugar Land, TX
 A 124.5 9 A Chiu, Coppell HS, Coppell, TX
 A 123 10 A Mallela, Coppell HS, Coppell, TX
 A 120 8 S Goel, Coppell HS, Coppell, TX
 A 117 9 J Geller, Coppell HS, Coppell, TX
 A 106.5 8 M Bhattatiry, Coppell HS, Coppell, TX

Student Honor Roll AMC 10 A&B (United States), Continued

| | | | | | |
|---------|----|---|---------|----|--|
| A 102 | 10 | N Solis, Cypress Falls HS, Houston, TX | B 111 | 9 | N Alison, Klein Collins HS, Spring, TX |
| A 112.5 | 8 | A Mcgowen, Doerre IS, Klein, TX | B 100.5 | 9 | J Rivera, Klein Collins HS, Spring, TX |
| A 112.5 | 8 | S Nagarajan, Doerre IS, Klein, TX | A 129 | 9 | A Shah, Klein HS, Klein, TX |
| A 112.5 | 8 | D Kim, Doerre IS, Klein, TX | A 126 | 9 | A Chu, Klein HS, Klein, TX |
| A 115.5 | 9 | C Murphy, Dripping Springs HS, Dripping Springs, TX | A 115.5 | 9 | M Yu, Klein HS, Klein, TX |
| A 111 | 10 | A Benesh, Dripping Springs HS, Dripping Springs, TX | A 111 | 10 | A Pillarisetti, Klein HS, Klein, TX |
| A 111 | 10 | V Guo, Dulles HS, Sugar Land, TX | B 111 | 9 | L Shen, Klein HS, Klein, TX |
| A 106.5 | 9 | C Javier, Dulles HS, Sugar Land, TX | A 109.5 | 9 | L Shen, Klein HS, Klein, TX |
| A 105 | 10 | L Nicholas, Dulles HS, Sugar Land, TX | A 108 | 9 | C Birt, Klein HS, Klein, TX |
| A 105 | 10 | B Chou, Dulles HS, Sugar Land, TX | A 103.5 | 10 | S Burleigh, Klein HS, Klein, TX |
| A 105 | 9 | D Zhang, Dulles HS, Sugar Land, TX | B 102 | 9 | M Yu, Klein HS, Klein, TX |
| A 100.5 | 9 | A Harkins, Dulles HS, Sugar Land, TX | B 114 | 9 | K Rozell, Klein Oak HS, Spring, TX |
| A 100.5 | 9 | M Ngai, Dulles HS, Sugar Land, TX | B 106.5 | 9 | S Anderson Lehman, Klein Oak HS, Spring, TX |
| A 109.5 | 10 | M Levin, Elkins HS, Missouri City, TX | B 105 | 10 | J Fogarty, Klein Oak HS, Spring, TX |
| A 106.5 | 10 | C Jiang, Elkins HS, Missouri City, TX | B 102 | 10 | K Chan, Klein Oak HS, Spring, TX |
| A 106.5 | 10 | C Sun, Elkins HS, Missouri City, TX | A 100.5 | 10 | J Ma, Lloyd V Berkner HS, Richardson, TX |
| A 105 | 10 | R Russell, Elkins HS, Missouri City, TX | A 118.5 | 10 | J Yu, Mandarin Chinese Sch, Arlington, TX |
| A 103.5 | 10 | A Wang, Elkins HS, Missouri City, TX | A 111 | 9 | S Hong, Memorial HS, Houston, TX |
| A 102 | 9 | E Yu, Elkins HS, Missouri City, TX | A 100.5 | 9 | S Choi, Memorial HS, Houston, TX |
| A 105 | 10 | J Bates, Epis Sch of Dallas, Dallas, TX | A 118.5 | 9 | K Desai, Michael E Debakey HS, Houston, TX |
| A 126 | 10 | A Pabillano, Flour Bluff HS, Corpus Christi, TX | A 112.5 | 10 | A Qamar, Michael E Debakey HS, Houston, TX |
| A 126 | 9 | L Keyes, Flour Bluff HS, Corpus Christi, TX | A 126 | 10 | H Chen, North Hills School, Irving, TX |
| A 112.5 | 9 | A Smith, Flour Bluff HS, Corpus Christi, TX | B 118.5 | 9 | M Huang, North Hills School, Irving, TX |
| A 103.5 | 10 | D Proske, Flour Bluff HS, Corpus Christi, TX | A 108 | 9 | M Huang, North Hills School, Irving, TX |
| A 105 | 10 | J Ahn, Flower Mound HS, Flower Mound, TX | B 105 | 9 | A Kasilingam, North Hills School, Irving, TX |
| A 103.5 | 9 | L Cragin, Flower Mound HS, Flower Mound, TX | B 103.5 | 10 | S Alluri, North Hills School, Irving, TX |
| A 120 | 10 | J Barrera, Georgetown HS, Georgetown, TX | A 100.5 | 9 | A Kasilinga M, North Hills School, Irving, TX |
| B 111 | 9 | W Marsh, Georgetown HS, Georgetown, TX | B 100.5 | 10 | K Suri, North Hills School, Irving, TX |
| B 108 | 9 | A Briery, Georgetown HS, Georgetown, TX | A 100.5 | 10 | L Zook, Northside Health Careers HS, San Antonio, TX |
| A 103.5 | 9 | W Marsh, Georgetown HS, Georgetown, TX | B 117 | 9 | A Ramakrishnan, Oakridge School, Arlington, TX |
| A 103.5 | 9 | J Mackay, Georgetown HS, Georgetown, TX | A 114 | 9 | A Ramakrishnan, Oakridge School, Arlington, TX |
| B 118.5 | 10 | A Datta, Grapevine HS, Grapevine, TX | A 109.5 | 10 | L Masters, Oakridge School, Arlington, TX |
| A 126 | 9 | K Drumm, Greenhill School, Addison, TX | A 100.5 | 10 | J Wright, Oakridge School, Arlington, TX |
| A 115.5 | 10 | A Yu, Greenhill School, Addison, TX | B 100.5 | 10 | H Ha, Oakridge School, Arlington, TX |
| B 112.5 | 8 | M Breitfeller, Greenhill School, Addison, TX | A 109.5 | 10 | R Moore, Parish Epis Sch, Dallas, TX |
| A 121.5 | 10 | C Young, Harlingen HS, Harlingen, TX | A 106.5 | 10 | K Musselman, Parish Epis Sch, Dallas, TX |
| A 115.5 | 9 | T Li, Highland Park HS, Dallas, TX | A 114 | 9 | R Yanney, Paschal HS, Fort Worth, TX |
| A 114 | 7 | D Ham, Highland Park HS, Dallas, TX | A 106.5 | 9 | P Alland, Paschal HS, Fort Worth, TX |
| A 108 | 10 | Y L Ang, Highland Park HS, Dallas, TX | A 100.5 | 9 | Chen, Pearce HS, Richardson, TX |
| A 100.5 | 10 | K Brawner, Highland Park HS, Dallas, TX | B 103.5 | 10 | T Schrader, Pine Tree HS, Longview, TX |
| B 109.5 | 10 | Q Wan, Hockaday School, Dallas, TX | A 123 | 10 | D Thomas, Saint John's School, Houston, TX |
| B 102 | 10 | R Seo, Hockaday School, Dallas, TX | A 117 | 10 | J Ryan, Saint John's School, Houston, TX |
| A 129 | 9 | D Huang, Jasper HS, Plano, TX | A 111 | 10 | W Bush, Saint John's School, Houston, TX |
| A 123 | 10 | A Zhang, Jasper HS, Plano, TX | A 111 | 10 | N Salhotra, Saint John's School, Houston, TX |
| A 118.5 | 10 | J Li, Jasper HS, Plano, TX | A 109.5 | 10 | S Flowers, Saint John's School, Houston, TX |
| A 117 | 9 | J Zhang, Jasper HS, Plano, TX | A 108 | 9 | L Fletcher, Saint John's School, Houston, TX |
| A 115.5 | 9 | A Xiao, Jasper HS, Plano, TX | A 105 | 10 | E Foxhall, Saint John's School, Houston, TX |
| A 115.5 | 9 | D Jiang, Jasper HS, Plano, TX | A 105 | 10 | A Kohnert Yount, Saint John's School, Houston, TX |
| A 114 | 10 | A Pan, Jasper HS, Plano, TX | A 105 | 9 | R Moody, Saint John's School, Houston, TX |
| A 112.5 | 10 | M Meserve, Jasper HS, Plano, TX | A 103.5 | 10 | M Jorden, Saint John's School, Houston, TX |
| A 111 | 10 | E Wong, Jasper HS, Plano, TX | A 103.5 | 8 | F Koung, Saint John's School, Houston, TX |
| A 111 | 10 | J Tang, Jasper HS, Plano, TX | A 100.5 | 10 | J Gibbs, Saint John's School, Houston, TX |
| A 109.5 | 10 | J Shiao, Jasper HS, Plano, TX | A 120 | 10 | J Jung, Sci Acad of South TX, Mercedes, TX |
| A 106.5 | 10 | M Zhu, Jasper HS, Plano, TX | A 114 | 10 | E Cepeda, Sci Acad of South TX, Mercedes, TX |
| A 106.5 | 10 | P Liu, Jasper HS, Plano, TX | A 112.5 | 9 | N Anandasivam, Sci Acad of South TX, Mercedes, TX |
| A 105 | 10 | Y Zhan, Jasper HS, Plano, TX | B 103.5 | 10 | P Jung, Sci/Eng Magnet, Dallas, TX |
| A 105 | 9 | S Yang, Jasper HS, Plano, TX | B 103.5 | 10 | R Rekhi, Seven Lakes HS, Katy, TX |
| A 105 | 10 | X Hu, Jasper HS, Plano, TX | B 117 | 10 | J Zhu, Shepton HS, Plano, TX |
| A 112.5 | 10 | Z Harris, Jesuit Col Prep Sch, Dallas, TX | B 100.5 | 10 | W Gorman, Shepton HS, Plano, TX |
| B 105 | 10 | R Donahoo, John Cooper Sch, The Woodlands, TX | A 102 | 10 | M Tolch, Spring HS, Spring, TX |
| B 100.5 | 10 | A Valderrama, John Cooper Sch, The Woodlands, TX | A 124.5 | 9 | D Christoff, St Mark's Sch of TX, Dallas, TX |
| B 115.5 | 10 | A Zhang, Johnson HS, Austin, TX | A 115.5 | 9 | P Han, St Mark's Sch of TX, Dallas, TX |
| B 103.5 | 10 | J Sessler, Johnson HS, Austin, TX | A 115.5 | 9 | A Ngo, St Mark's Sch of TX, Dallas, TX |
| B 103.5 | 10 | E Souganidis, Johnson HS, Austin, TX | A 114 | 9 | J Angarita, St Mark's Sch of TX, Dallas, TX |
| B 102 | 10 | F Liljestrand, Johnson HS, Austin, TX | A 111 | 10 | A Pansick, St Mark's Sch of TX, Dallas, TX |
| A 111 | 9 | A Das, Kinkaid, Houston, TX | A 111 | 9 | S Samudra, St Mark's Sch of TX, Dallas, TX |

Student Honor Roll AMC 10 A&B (United States), Continued

A 108 10 D Taylor, St Mark's Sch of TX, Dallas, TX
 A 106.5 10 S Li, St Mark's Sch of TX, Dallas, TX
 A 102 10 C Pate, St Mark's Sch of TX, Dallas, TX
 A 102 10 A Gulako V, St Mark's Sch of TX, Dallas, TX
 B 108 9 W Beason, St Mary's Hall, San Antonio, TX
 B 102 10 E Greif, St Mary's Hall, San Antonio, TX
 A 118.5 10 N Chung, St Stephens Epis Sch, Austin, TX
 A 109.5 10 J Gardner, St Stephens Epis Sch, Austin, TX
 A 106.5 9 J Park, St Stephens Epis Sch, Austin, TX
 A 103.5 10 C Han, St Stephens Epis Sch, Austin, TX
 A 103.5 10 L Wagner, St Stephens Epis Sch, Austin, TX
 A 103.5 10 K Park, St Stephens Epis Sch, Austin, TX
 A 100.5 10 K Suh, St Stephens Epis Sch, Austin, TX
 A 118.5 10 C Dawson, Stephen F Austin HS, Sugar Land, TX
 A 111 9 G Yang, Stephen F Austin HS, Sugar Land, TX
 A 106.5 10 P Bhawalkar, Stephen F Austin HS, Sugar Land, TX
 A 105 10 N Mehta, Stephen F Austin HS, Sugar Land, TX
 A 103.5 10 G Dawson, Stephen F Austin HS, Sugar Land, TX
 A 103.5 10 A Callahan, Stephen F Austin HS, Sugar Land, TX
 A 105 10 A Jordan, Tal & Gif Mg Sch, Dallas, TX
 A 121.5 10 H Lim, Taylor HS, Katy, TX
 A 114 9 J Mcspedon, Temple HS, Temple, TX
 A 109.5 M Mitchell, Temple HS, Temple, TX
 A 109.5 10 M Leach, Tom C Clark HS, San Antonio, TX
 A 106.5 10 W Ching, Tom C Clark HS, San Antonio, TX
 A 105 9 W Lee, Tom C Clark HS, San Antonio, TX
 A 105 10 R Rubin, Tom C Clark HS, San Antonio, TX
 A 105 9 E Kim, Ursuline Academy, Dallas, TX
 A 120 10 H Joshi, Vines HS, Plano, TX
 A 109.5 V Go Al, Vines HS, Plano, TX
 A 100.5 10 M Seale, Vines HS, Plano, TX
 A 117 10 N Luu, Westlake HS, Austin, TX
 A 114 10 J Chen, Westlake HS, Austin, TX
 A 105 8 D Vaaler, Westlake HS, Austin, TX
 A 105 10 A Li N, Westlake HS, Austin, TX
 A 102 10 A Wolf, Westlake HS, Austin, TX
 A 100.5 10 A Golla, Westlake HS, Austin, TX
 A 100.5 10 S Wang, Woodlands HS, The Woodlands, TX

REGION 8

ALASKA

B 103.5 9 J Scott, Interior Dist Educ of AK, Anchorage, AK
 A 102 9 R Smith, North Pole HS, North Pole, AK
 A 124.5 10 J Pender, West Valley HS, Fairbanks, AK

ARIZONA

A 114 10 P Loustaunau, Basis School, Tucson, AZ
 B 103.5 10 S Quach, Buena HS, Sierra Vista, AZ
 B 114 9 J Kishi, Canyon Del Oro HS, Oro Valley, AZ
 A 106.5 9 S Sun, Canyon Del Oro HS, Oro Valley, AZ
 B 100.5 9 S Sun, Canyon Del Oro HS, Oro Valley, AZ
 B 115.5 10 E Boroson, Catalina Foothills HS, Tucson, AZ
 A 129 10 J Kim, Chaparral HS, Scottsdale, AZ
 A 102 P Murray, Chaparral HS, Scottsdale, AZ
 A 100.5 9 D Nguyen, Chaparral HS, Scottsdale, AZ
 A 105 10 Z Yu, Corona Del Sol HS, Tempe, AZ
 A 100.5 10 B Duong, Corona Del Sol HS, Tempe, AZ
 A 102 9 C Zhao, Desert Mountain HS, Scottsdale, AZ
 A 106.5 10 M Swift, Flagstaff HomeEd, Flagstaff, AZ
 B 105 10 M Yan, Hamilton HS, Chandler, AZ
 A 103.5 10 M Yan, Hamilton HS, Chandler, AZ
 A 108 10 E Choi, Highland HS, Gilbert, AZ
 A 103.5 10 K Bridinger, Horizon HS, Scottsdale, AZ
 A 108 10 A Morgan, Mountain View HS, Mesa, AZ
 A 126 7 R Spence, Sonoran Sci Acad, Tucson, AZ

A 112.5 6 J Sloane, Sonoran Sci Acad, Tucson, AZ
 A 111 10 B Rowley, Sonoran Sci Acad, Tucson, AZ
 A 103.5 9 B Cloutier, Sonoran Sci Acad, Tucson, AZ
 A 106.5 9 J Zhang, University HS, Tucson, AZ
 A 103.5 10 M Xiong, University HS, Tucson, AZ
 A 103.5 10 B Deaver, University HS, Tucson, AZ
 A 100.5 10 A Sukhina, University HS, Tucson, AZ
 A 100.5 9 D Fried, University HS, Tucson, AZ
 A 120 8 J Horton, Veritas HomeS, Tempe, AZ
 A 120 8 J Steele, Veritas HomeS, Tempe, AZ
 A 103.5 10 E Van Egmond, Veritas HomeS, Tempe, AZ

COLORADO

A 120 10 S Zepelin, Arapahoe HS, Littleton, CO
 A 117 9 T Roberts, Arapahoe HS, Littleton, CO
 A 120 10 A Tanner, Boulder HS, Boulder, CO
 A 105 9 C Grigsby, Boulder HS, Boulder, CO
 A 102 10 S Hubber, Boulder HS, Boulder, CO
 A 109.5 8 K Mordan, Challenge School, Denver, CO
 A 124.5 8 L Ding, Cherry Creek HS, Englewood, CO
 A 108 10 W Timbers, Cherry Creek HS, Englewood, CO
 A 108 7 T Kim, Cherry Creek HS, Englewood, CO
 A 103.5 9 Y Koo, Cherry Creek HS, Englewood, CO
 A 103.5 9 T Lynn, Cherry Creek HS, Englewood, CO
 A 127.5 8 C Xu, Fairview HS, Boulder, CO
 A 126 10 A Brown, Fairview HS, Boulder, CO
 A 120 8 C Guthrie, Fairview HS, Boulder, CO
 A 115.5 7 A Black, Fairview HS, Boulder, CO
 A 115.5 10 M Yao, Fairview HS, Boulder, CO
 A 112.5 10 B Kunstman, Fairview HS, Boulder, CO
 A 111 10 B Hoffman, Fairview HS, Boulder, CO
 A 109.5 10 O Meyer, Fairview HS, Boulder, CO
 A 105 9 S Wright, Fairview HS, Boulder, CO
 A 103.5 9 R Zang, Fairview HS, Boulder, CO
 A 102 9 C Chen, Fairview HS, Boulder, CO
 A 100.5 9 M Golden, Fairview HS, Boulder, CO
 A 120 10 Z Oligschlaeger, Monarch HS, Louisville, CO
 B 103.5 10 J Fenske, Mountain View HS, Loveland, CO
 A 100.5 10 Y Zhang, Pine Creek HS, Colorado Springs, CO
 A 106.5 9 R Beethe, Poudre HS, Fort Collins, CO
 B 103.5 10 J Opila, Silver Creek HS, Longmont, CO
 B 108 9 E Sheeder, Standley Lake HS, Westminster, CO
 B 114 7 A Black, Univ of Colorado-Boulder, Boulder, CO
 B 114 8 C Guthrie, Univ of Colorado-Boulder, Boulder, CO
 B 108 9 H Chase, Univ of Colorado-Boulder, Boulder, CO
 B 100.5 9 C Chen, Univ of Colorado-Boulder, Boulder, CO
 B 106.5 9 S Song, Univ of Colorado-Colorado Springs, Colorado Springs, CO

GUAM

B 108 10 D Law, Harvest Chr Acad, Barrigada, GU
 A 117 8 L Anran, St John's School, Tumon Bay, GU
 A 108 8 H Lam, St John's School, Tumon Bay, GU
 A 106.5 10 E Lam, St John's School, Tumon Bay, GU
 A 102 10 Y Tsuji, St John's School, Tumon Bay, GU

HAWAII

A 102 10 A Hee, Damien Mem HS, Honolulu, HI
 A 100.5 10 I Hayashi, Hawaii Bpt Acad, Honolulu, HI
 A 121.5 10 J Saylor, Iolani School, Honolulu, HI
 A 114 9 W Chambers, Iolani School, Honolulu, HI
 A 109.5 10 R Tamai, Iolani School, Honolulu, HI
 A 108 10 T Vu, Iolani School, Honolulu, HI
 A 106.5 7 S Savitz, Iolani School, Honolulu, HI
 A 105 10 L Ho, Iolani School, Honolulu, HI
 A 105 10 E Tang, Iolani School, Honolulu, HI
 A 102 10 N Castel, Iolani School, Honolulu, HI
 A 102 8 D Shigaki, Iolani School, Honolulu, HI

Student Honor Roll AMC 10 A&B (United States), Continued

| | | | | | |
|---------|----|--|---------|----|---|
| B 102 | 10 | J Saylor, Iolani School, Honolulu, HI | A 108 | 10 | L Williams, Newport HS, Newport, OR |
| A 100.5 | 10 | A Ko, Iolani School, Honolulu, HI | A 118.5 | 9 | C Min, Oregon Epis Sch, Portland, OR |
| A 100.5 | 10 | M Han, Iolani School, Honolulu, HI | A 100.5 | 9 | M Jeong, Oregon Epis Sch, Portland, OR |
| A 114 | 10 | D Mariconda, Kamehameha Sch Kapalama, Honolulu, HI | A 105 | 7 | H Norman, Pendleton HomeS Assn, Pendleton, OR |
| A 100.5 | 10 | K Kekaula, Kamehameha Sch Kapalama, Honolulu, HI | A 127.5 | 7 | E Davis, Roosevelt MS, Eugene, OR |
| B 108 | 10 | Y Huang, Mckinley HS, Honolulu, HI | A 126 | 7 | C Ren, Roosevelt MS, Eugene, OR |
| A 108 | 10 | L Mocz, Mililani HS, Mililani, HI | A 120 | 7 | K Phillips, Roosevelt MS, Eugene, OR |
| A 127.5 | 8 | E Hon, Parker School, Kamuela, HI | A 117 | 7 | C Lu, Roosevelt MS, Eugene, OR |
| B 115.5 | 10 | N Schaefer, Punahou School, Honolulu, HI | A 108 | 7 | K Lambert, Roosevelt MS, Eugene, OR |
| B 114 | 9 | N Sato, Punahou School, Honolulu, HI | A 108 | 7 | A Gao, Roosevelt MS, Eugene, OR |
| B 112.5 | 9 | E Liaw, Punahou School, Honolulu, HI | A 105 | 8 | C Hennessy, Roosevelt MS, Eugene, OR |
| B 108 | 10 | J Chen, Punahou School, Honolulu, HI | A 111 | 10 | D Bambino, Roseburg HS, Roseburg, OR |
| B 106.5 | 10 | K Kobayashi, Punahou School, Honolulu, HI | A 109.5 | 10 | O Brian, Roseburg HS, Roseburg, OR |
| B 105 | 9 | A Kwok, Punahou School, Honolulu, HI | A 102 | 10 | B Epperly, Roseburg HS, Roseburg, OR |
| B 105 | 6 | Z Ma, Punahou School, Honolulu, HI | A 100.5 | 10 | A Harris, Roseburg HS, Roseburg, OR |
| B 103.5 | 10 | C Medeiros, Punahou School, Honolulu, HI | A 118.5 | 10 | J Rawson, Sch of Sci and Tech, Beaverton, OR |
| B 103.5 | 10 | E Horn, Punahou School, Honolulu, HI | A 108 | 10 | J Chen, Sch of Sci and Tech, Beaverton, OR |
| B 103.5 | 10 | S Segawa, Punahou School, Honolulu, HI | A 102 | 10 | O Daniels, Sch of Sci and Tech, Beaverton, OR |
| B 103.5 | 10 | M Cheng, Punahou School, Honolulu, HI | B 106.5 | 10 | L Hayden, South Salem HS, Salem, OR |
| B 100.5 | 10 | L Otaguro, Punahou School, Honolulu, HI | A 105 | 9 | T Williams, Southridge HS, Beaverton, OR |
| B 100.5 | 9 | A Yamasaki, Punahou School, Honolulu, HI | A 102 | 9 | K Sun, Southridge HS, Beaverton, OR |
| A 100.5 | 9 | S Tamagawa, Roosevelt HS, Honolulu, HI | A 105 | 10 | A Whitcombe, St Marys Academy, Portland, OR |
| A 105 | 9 | J Li, Waiakea HS, Hilo, HI | A 126 | 10 | A Patra, Sunset HS, Portland, OR |

IDAHO

| | | |
|---------|----|---|
| A 105 | 10 | W Grimshaw, Boise SHS, Boise, ID |
| A 102 | 10 | K Kowal, Boise SHS, Boise, ID |
| A 100.5 | 10 | C Cortens, Boise SHS, Boise, ID |
| A 102 | 8 | R Johnson, Fruitland HS, Fruitland, ID |
| A 108 | 10 | O Haberman, Lewiston HS, Lewiston, ID |
| A 127.5 | 10 | L Saladin, Moscow SHS, Moscow, ID |
| A 114 | 10 | L Gao, Moscow SHS, Moscow, ID |
| A 108 | 9 | J Lackey, Pocatello SHS, Pocatello, ID |
| B 106.5 | 9 | S Chae, Riverstone Int'l Sch, Boise, ID |

MONTANA

| | | |
|---------|---|--|
| A 112.5 | 9 | G Dower, Great Falls HS, Great Falls, MT |
|---------|---|--|

NEVADA

| | | |
|---------|----|--|
| A 121.5 | 10 | N Loyd, Adv Tech Academy, Las Vegas, NV |
| A 103.5 | 10 | S Yoon, Bp Manogue Cath HS, Reno, NV |
| B 112.5 | 10 | C Salls, Edward C Reed HS, Sparks, NV |
| A 127.5 | 9 | J Ahn, Green Valley HS, Henderson, NV |
| A 105 | 10 | S Erickson, Green Valley HS, Henderson, NV |
| A 102 | 10 | K Deng, Green Valley HS, Henderson, NV |
| A 102 | 9 | P Sohn, Rancho HS, Las Vegas, NV |

NEW MEXICO

| | | |
|---------|----|---|
| A 111 | 8 | L Blumenschein, Albuquerque Acad, Albuquerque, NM |
| A 103.5 | 10 | D Trugman, Los Alamos HS, Los Alamos, NM |
| B 109.5 | 10 | K Cordwell, Manzano HS, Albuquerque, NM |

OREGON

| | | |
|---------|----|---|
| B 109.5 | 9 | J Bluhm, Ashland HS, Ashland, OR |
| B 115.5 | 8 | J Lee, Beaverton Sch Dist, Beaverton, OR |
| B 109.5 | 8 | G Wang, Beaverton Sch Dist, Beaverton, OR |
| B 106.5 | 9 | D Babson, Cleveland HS, Portland, OR |
| B 105 | 9 | J Woods, Corvallis HS, Corvallis, OR |
| B 109.5 | 9 | S Sa, Crescent Valley HS, Corvallis, OR |
| B 106.5 | 8 | F Liu, Crescent Valley HS, Corvallis, OR |
| B 103.5 | 7 | D Yao, Crescent Valley HS, Corvallis, OR |
| B 102 | 10 | R Leung, Crescent Valley HS, Corvallis, OR |
| A 114 | 10 | A Abbott, David Douglas HS, Portland, OR |
| A 102 | 9 | M Lansing, Grants Pass HS, Grants Pass, OR |
| B 120 | 10 | R Yang, Lake Oswego HS, Lake Oswego, OR |
| A 117 | 10 | E Kittlaus, Lake Oswego HS, Lake Oswego, OR |
| A 109.5 | 8 | A Lyons, Lake Oswego JHS, Lake Oswego, OR |

| | | |
|---------|----|---|
| A 108 | 10 | L Williams, Newport HS, Newport, OR |
| A 118.5 | 9 | C Min, Oregon Epis Sch, Portland, OR |
| A 100.5 | 9 | M Jeong, Oregon Epis Sch, Portland, OR |
| A 105 | 7 | H Norman, Pendleton HomeS Assn, Pendleton, OR |
| A 127.5 | 7 | E Davis, Roosevelt MS, Eugene, OR |
| A 126 | 7 | C Ren, Roosevelt MS, Eugene, OR |
| A 120 | 7 | K Phillips, Roosevelt MS, Eugene, OR |
| A 117 | 7 | C Lu, Roosevelt MS, Eugene, OR |
| A 108 | 7 | K Lambert, Roosevelt MS, Eugene, OR |
| A 108 | 7 | A Gao, Roosevelt MS, Eugene, OR |
| A 105 | 8 | C Hennessy, Roosevelt MS, Eugene, OR |
| A 111 | 10 | D Bambino, Roseburg HS, Roseburg, OR |
| A 109.5 | 10 | O Brian, Roseburg HS, Roseburg, OR |
| A 102 | 10 | B Epperly, Roseburg HS, Roseburg, OR |
| A 100.5 | 10 | A Harris, Roseburg HS, Roseburg, OR |
| A 118.5 | 10 | J Rawson, Sch of Sci and Tech, Beaverton, OR |
| A 108 | 10 | J Chen, Sch of Sci and Tech, Beaverton, OR |
| A 102 | 10 | O Daniels, Sch of Sci and Tech, Beaverton, OR |
| B 106.5 | 10 | L Hayden, South Salem HS, Salem, OR |
| A 105 | 9 | T Williams, Southridge HS, Beaverton, OR |
| A 102 | 9 | K Sun, Southridge HS, Beaverton, OR |
| A 105 | 10 | A Whitcombe, St Marys Academy, Portland, OR |
| A 126 | 10 | A Patra, Sunset HS, Portland, OR |
| A 117 | 10 | S Jung, Sunset HS, Portland, OR |
| A 112.5 | 10 | K Kim, Sunset HS, Portland, OR |
| A 111 | 10 | V Chia, Sunset HS, Portland, OR |
| A 108 | 10 | R Koh, Sunset HS, Portland, OR |
| A 105 | 10 | S You, Sunset HS, Portland, OR |
| B 105 | 9 | K Song, Valley Cath School, Beaverton, OR |
| B 102 | 10 | K Connolly, Valley Cath School, Beaverton, OR |
| A 105 | 9 | A Waller, West Linn HS, West Linn, OR |
| A 105 | 9 | D Hinrichs, West Linn HS, West Linn, OR |
| A 126 | 9 | D Kim, Westview HS, Portland, OR |
| A 123 | 9 | F Zhao, Westview HS, Portland, OR |
| A 109.5 | 9 | R Che N, Westview HS, Portland, OR |
| A 106.5 | 10 | Petranovich, Westview HS, Portland, OR |
| A 102 | 9 | M Shi, Westview HS, Portland, OR |
| A 102 | 9 | W Bramblett, Westview HS, Portland, OR |
| A 100.5 | 10 | N Ghosh, Westview HS, Portland, OR |
| A 100.5 | 9 | P Miller, Westview HS, Portland, OR |

UTAH

| | | |
|---------|----|--|
| A 108 | 10 | R Harvey, Alta HS, Sandy, UT |
| A 100.5 | 10 | J Davis, American Fork HS, American Fork, UT |
| B 108 | 9 | B Sampson, Lakeridge JHS, Orem, UT |
| A 115.5 | 10 | K Shen, Logan HS, Logan, UT |
| B 100.5 | 10 | A Isom, Lone Peak HS, Highland, UT |
| B 108 | 10 | A Gondolo, Skyline HS, Salt Lake City, UT |
| B 100.5 | 9 | S Brooks, Waterford School, Sandy, UT |
| A 126 | 8 | D Asparouhov, West HS, Salt Lake City, UT |
| A 118.5 | 8 | K Sharp, West HS, Salt Lake City, UT |
| A 115.5 | 8 | K Ahmed, West HS, Salt Lake City, UT |
| A 114 | 9 | R Thekkedath, West HS, Salt Lake City, UT |
| A 111 | 7 | B Silcox, West HS, Salt Lake City, UT |
| A 106.5 | 9 | L Shi, West HS, Salt Lake City, UT |

WASHINGTON

| | | |
|---------|----|--|
| B 102 | 10 | N Abrams, Bainbridge HS, Bainbridge Island, WA |
| A 111 | 10 | S Ihn, Bear Creek School, Redmond, WA |
| B 102 | 6 | A Chu, Bellevue HS, Bellevue, WA |
| A 105 | 10 | S McQueen, Bush School, Seattle, WA |
| A 111 | 10 | J Crook, Central Kitsap HS, Silverdale, WA |
| B 108 | 10 | J Taylor, Curtis HS, University Pl, WA |
| B 103.5 | 10 | T Smelt, Curtis HS, University Pl, WA |
| A 129 | 10 | A Liu, Eastlake HS, Sammamish, WA |
| B 100.5 | 9 | R Yap, Edmonds-Woodway HS, Edmonds, WA |
| A 112.5 | 10 | E Pre Do, Garfield HS @ Lincoln, Seattle, WA |

Student Honor Roll AMC 10 A&B (United States), Continued

A 111 10 J Long, Garfield HS @ Lincoln, Seattle, WA
 A 105 9 G Fan, Garfield HS @ Lincoln, Seattle, WA
 A 103.5 9 T Whelen, Garfield HS @ Lincoln, Seattle, WA
 A 100.5 10 K Sago, Gonzaga Prep Sch, Spokane, WA
 A 109.5 9 J Skouson, Hanford HS, Richland, WA
 A 106.5 9 D Liyu, Hanford HS, Richland, WA
 A 100.5 9 M Hu, Hanford HS, Richland, WA
 A 124.5 6 K Zhou, Interlake SHS, Bellevue, WA
 A 120 9 M Zizyte, Interlake SHS, Bellevue, WA
 A 115.5 9 M Zhang, Interlake SHS, Bellevue, WA
 A 109.5 9 J Zhou, Interlake SHS, Bellevue, WA
 A 108 9 J Ling, Interlake SHS, Bellevue, WA
 A 105 6 A Chu, Interlake SHS, Bellevue, WA
 A 105 6 K Liu, Interlake SHS, Bellevue, WA
 B 117 10 S Nirkhe, Int'l Comm Sch, Kirkland, WA
 A 115.5 8 E Antonio, Int'l Comm Sch, Kirkland, WA
 A 120 10 K Corbitt, Issaquah HS, Issaquah, WA
 A 118.5 10 P Tseng, Issaquah HS, Issaquah, WA
 A 111 10 M Dirks, John F Kennedy Mem HS, Seattle, WA
 A 120 10 B Jeon, Kamiak HS, Mukilteo, WA
 A 120 9 D Kim, Kamiak HS, Mukilteo, WA
 A 109.5 10 T Chang, Kamiak HS, Mukilteo, WA
 A 108 9 H Choi, Kamiak HS, Mukilteo, WA
 A 106.5 10 D Kitt, Kamiak HS, Mukilteo, WA
 A 102 10 D Swanson, Kamiak HS, Mukilteo, WA
 A 115.5 8 B Chou, Lakeside School, Seattle, WA
 A 108 8 L Zhang, Lakeside School, Seattle, WA
 A 114 9 C Reisma N, Mead HS, Spokane, WA
 B 100.5 10 A Culver, Moses Lake HS, Moses Lake, WA
 A 112.5 10 H Zou, Mountain View HS, Vancouver, WA
 A 112.5 9 J Russell, Mountain View HS, Vancouver, WA
 A 112.5 9 S Holden, Nathan Hale HS, Seattle, WA
 A 120 10 J Xu, Newport HS, Bellevue, WA
 A 129 8 Y Kato, Northshore JHS, Bothell, WA
 A 120 9 N Defesta, Northshore JHS, Bothell, WA
 A 127.5 9 P Yee, NW Chinese Sch, Bellevue, WA
 A 115.5 8 K Dong, NW Chinese Sch, Bellevue, WA
 A 108 9 S Wang, NW Chinese Sch, Bellevue, WA
 A 103.5 8 M Cheng, NW Chinese Sch, Bellevue, WA
 A 111 10 S Franklin, Overlake School, Redmond, WA
 A 108 10 S Arlow, Overlake School, Redmond, WA
 A 123 7 D Kim, Prime Learnig Ctr, Lynnwood, WA
 A 120 8 C Lim, Prime Learnig Ctr, Lynnwood, WA
 A 109.5 9 D Kim, Prime Learnig Ctr, Lynnwood, WA
 B 112.5 10 H Chen, Pullman HS, Pullman, WA
 A 109.5 10 M Schneider, Pullman HS, Pullman, WA
 A 108 10 V Manoranjan, Pullman HS, Pullman, WA
 A 108 9 D Liu, Pullman HS, Pullman, WA
 B 108 10 S Dwivedi, Pullman HS, Pullman, WA
 B 106.5 10 S Jandhyala, Pullman HS, Pullman, WA
 A 105 10 H Chen, Pullman HS, Pullman, WA
 B 105 9 D Liu, Pullman HS, Pullman, WA
 B 105 9 K Wang, Pullman HS, Pullman, WA
 A 103.5 10 H Jayaram, Pullman HS, Pullman, WA
 A 129 8 P Dewan, Redmond HS, Redmond, WA
 A 106.5 9 O Klimova, Redmond HS, Redmond, WA
 A 105 7 B Keller, Redmond HS, Redmond, WA
 A 105 7 S Xu, Redmond HS, Redmond, WA
 A 103.5 8 R Ifrim, Redmond HS, Redmond, WA
 B 100.5 9 E Bengtson, Richland HS, Richland, WA
 A 115.5 9 C Motzer, Seattle Prep Sch, Seattle, WA
 A 109.5 8 S Liu, Shahala, Vancouver, WA
 A 105 8 A Bradford, Shahala, Vancouver, WA
 A 102 6 J Zou, Shahala, Vancouver, WA
 A 106.5 10 A Kalman, Shorewood HS, Shoreline, WA
 A 109.5 9 M Heid, Skyview HS, Vancouver, WA

A 117 10 M Cambareri, St Georges Sch, Spokane, WA
 A 105 10 B Stamper, St Georges Sch, Spokane, WA
 A 102 10 K Zemek, Tahoma HS, Kent, WA
 A 121.5 10 P Clay, Thomas Jefferson HS, Auburn, WA
 A 114 10 E Kim, Thomas Jefferson HS, Auburn, WA
 A 112.5 9 D Chung, Thomas Jefferson HS, Auburn, WA
 A 108 10 S Pham, Thomas Jefferson HS, Auburn, WA
 A 106.5 9 P Haase, Timberline HS, Lacey, WA
 B 118.5 9 R Johnston, Transition Sch/Robenson Ctr, Seattle, WA
 B 114 9 J Zhang, Transition Sch/Robenson Ctr, Seattle, WA
 B 111 9 I Zemke, Transition Sch/Robenson Ctr, Seattle, WA
 B 108 9 K Jeong, Transition Sch/Robenson Ctr, Seattle, WA
 B 103.5 9 M Kidd, Transition Sch/Robenson Ctr, Seattle, WA
 A 100.5 8 A Kaluzny, Villa Academy, Seattle, WA
 B 108 8 K Nguyen, Washington MS, Seattle, WA
 B 115.5 10 S Rutherford, Wenatchee HS, Wenatchee, WA

WYOMING

B 106.5 10 D Shaffer, Univ of Wyoming, Laramie, WY

REGION 9

CALIFORNIA

A 129 9 D Jong, 5% Club, Los Angeles, CA
 A 129 9 Y Song, 5% Club, Los Angeles, CA
 A 129 9 Y Kim, 5% Club, Los Angeles, CA
 A 127.5 8 J Lee, 5% Club, Los Angeles, CA
 A 127.5 8 S Lee, 5% Club, Los Angeles, CA
 A 127.5 9 S Chae, 5% Club, Los Angeles, CA
 A 127.5 8 D Kim, 5% Club, Los Angeles, CA
 A 127.5 10 H Kim, 5% Club, Los Angeles, CA
 A 127.5 9 J Jeong, 5% Club, Los Angeles, CA
 A 127.5 8 J Hong, 5% Club, Los Angeles, CA
 A 127.5 9 J Jang, 5% Club, Los Angeles, CA
 A 126 11 G Hwang, 5% Club, Los Angeles, CA
 A 126 11 W Lim, 5% Club, Los Angeles, CA
 A 126 8 E Kim, 5% Club, Los Angeles, CA
 A 126 10 B Choi, 5% Club, Los Angeles, CA
 A 126 9 J Suh, 5% Club, Los Angeles, CA
 A 126 9 J Lee, 5% Club, Los Angeles, CA
 A 126 9 Y Yun, 5% Club, Los Angeles, CA
 A 126 9 O Park, 5% Club, Los Angeles, CA
 A 126 10 J Lee, 5% Club, Los Angeles, CA
 A 126 9 J Jang, 5% Club, Los Angeles, CA
 A 126 9 M Kwak, 5% Club, Los Angeles, CA
 A 126 7 J Lim, 5% Club, Los Angeles, CA
 A 126 9 I Kang, 5% Club, Los Angeles, CA
 A 124.5 8 D Kim, 5% Club, Los Angeles, CA
 A 124.5 10 A Jun, 5% Club, Los Angeles, CA
 A 124.5 8 S Yea, 5% Club, Los Angeles, CA
 A 124.5 9 J Lee, 5% Club, Los Angeles, CA
 A 124.5 8 S Oh, 5% Club, Los Angeles, CA
 A 123 7 J Song, 5% Club, Los Angeles, CA
 A 123 9 Y Hwang, 5% Club, Los Angeles, CA
 A 123 9 J Park, 5% Club, Los Angeles, CA
 A 123 11 I Noh, 5% Club, Los Angeles, CA
 A 123 11 S Yang, 5% Club, Los Angeles, CA
 A 123 9 P Han, 5% Club, Los Angeles, CA
 A 123 7 B So, 5% Club, Los Angeles, CA
 A 121.5 7 S Jun, 5% Club, Los Angeles, CA
 A 121.5 9 J Yoon, 5% Club, Los Angeles, CA
 A 121.5 8 D Jo, 5% Club, Los Angeles, CA
 A 121.5 8 B Kim, 5% Club, Los Angeles, CA
 A 121.5 8 D Suh, 5% Club, Los Angeles, CA
 A 121.5 7 M Kang, 5% Club, Los Angeles, CA
 A 121.5 9 C Park, 5% Club, Los Angeles, CA

Student Honor Roll AMC 10 A&B (United States), Continued

| | | | | | |
|---------|----|-------------------------------------|---------|----|-----------------------------------|
| A 121.5 | 7 | C Park, 5% Club, Los Angeles, CA | A 114 | 9 | J Kim, 5% Club, Los Angeles, CA |
| A 121.5 | 7 | S Ahn, 5% Club, Los Angeles, CA | A 114 | 8 | W Kim, 5% Club, Los Angeles, CA |
| A 121.5 | 8 | J Jeong, 5% Club, Los Angeles, CA | A 114 | 7 | Y Roh, 5% Club, Los Angeles, CA |
| A 121.5 | 9 | Y Lee, 5% Club, Los Angeles, CA | B 114 | 8 | D Moon, 5% Club, Los Angeles, CA |
| A 120 | 8 | Y Shin, 5% Club, Los Angeles, CA | A 112.5 | 9 | S Lee, 5% Club, Los Angeles, CA |
| A 120 | 8 | J Park, 5% Club, Los Angeles, CA | A 112.5 | 8 | S Lee, 5% Club, Los Angeles, CA |
| A 120 | 9 | H Oh, 5% Club, Los Angeles, CA | A 112.5 | 9 | E Ee, 5% Club, Los Angeles, CA |
| A 120 | 9 | Y Kim, 5% Club, Los Angeles, CA | A 112.5 | 8 | J Park, 5% Club, Los Angeles, CA |
| A 120 | 9 | H Lee, 5% Club, Los Angeles, CA | A 112.5 | 8 | H Hwang, 5% Club, Los Angeles, CA |
| A 120 | 8 | G Ryou, 5% Club, Los Angeles, CA | A 112.5 | 9 | H Kang, 5% Club, Los Angeles, CA |
| A 120 | 11 | M Chang, 5% Club, Los Angeles, CA | A 112.5 | 8 | S Han, 5% Club, Los Angeles, CA |
| A 120 | 8 | K Eom, 5% Club, Los Angeles, CA | A 112.5 | 8 | S Woo, 5% Club, Los Angeles, CA |
| A 120 | 9 | J Yang, 5% Club, Los Angeles, CA | A 112.5 | 8 | J Gong, 5% Club, Los Angeles, CA |
| A 120 | 8 | S Kim, 5% Club, Los Angeles, CA | A 112.5 | 8 | S Park, 5% Club, Los Angeles, CA |
| A 120 | 9 | S Kim, 5% Club, Los Angeles, CA | A 112.5 | 9 | S Lee, 5% Club, Los Angeles, CA |
| A 120 | 9 | J Lee, 5% Club, Los Angeles, CA | A 112.5 | 9 | M Kim, 5% Club, Los Angeles, CA |
| A 120 | 7 | J Lim, 5% Club, Los Angeles, CA | A 112.5 | 9 | J Kim, 5% Club, Los Angeles, CA |
| A 120 | 8 | W Kim, 5% Club, Los Angeles, CA | A 112.5 | 8 | D Lee, 5% Club, Los Angeles, CA |
| A 120 | 9 | H Lee, 5% Club, Los Angeles, CA | B 112.5 | 7 | J Ko, 5% Club, Los Angeles, CA |
| A 118.5 | 8 | S Choi, 5% Club, Los Angeles, CA | A 111 | 6 | I Ko, 5% Club, Los Angeles, CA |
| A 118.5 | 8 | J Song, 5% Club, Los Angeles, CA | A 111 | 9 | S Lee, 5% Club, Los Angeles, CA |
| A 118.5 | 8 | J Seongho, 5% Club, Los Angeles, CA | A 111 | 6 | G Bae, 5% Club, Los Angeles, CA |
| A 118.5 | 9 | K Lee, 5% Club, Los Angeles, CA | A 111 | 9 | J Park, 5% Club, Los Angeles, CA |
| A 118.5 | 7 | H Seo, 5% Club, Los Angeles, CA | A 111 | 8 | T Ahn, 5% Club, Los Angeles, CA |
| A 117 | 8 | S Kwon, 5% Club, Los Angeles, CA | A 111 | 8 | H Park, 5% Club, Los Angeles, CA |
| A 117 | 9 | S Sohn, 5% Club, Los Angeles, CA | A 111 | 8 | S Lee, 5% Club, Los Angeles, CA |
| A 117 | 10 | K Yu, 5% Club, Los Angeles, CA | A 111 | 7 | J Lee, 5% Club, Los Angeles, CA |
| A 117 | 8 | S Lee, 5% Club, Los Angeles, CA | A 111 | 7 | C Park, 5% Club, Los Angeles, CA |
| A 117 | 8 | K Lee, 5% Club, Los Angeles, CA | A 111 | 9 | M Kim, 5% Club, Los Angeles, CA |
| A 117 | 8 | S Park, 5% Club, Los Angeles, CA | A 111 | 8 | D Koh, 5% Club, Los Angeles, CA |
| A 117 | 9 | D Jung, 5% Club, Los Angeles, CA | A 111 | 8 | B Son, 5% Club, Los Angeles, CA |
| A 117 | 11 | D Nam, 5% Club, Los Angeles, CA | A 111 | 9 | T Yoon, 5% Club, Los Angeles, CA |
| A 117 | 10 | H Kim, 5% Club, Los Angeles, CA | A 111 | 8 | M Seo, 5% Club, Los Angeles, CA |
| A 117 | 7 | S Min, 5% Club, Los Angeles, CA | A 111 | 8 | S Kim, 5% Club, Los Angeles, CA |
| B 117 | 10 | H Kim, 5% Club, Los Angeles, CA | A 111 | 8 | S Lee, 5% Club, Los Angeles, CA |
| B 117 | 10 | E Park, 5% Club, Los Angeles, CA | A 109.5 | 8 | W Yoon, 5% Club, Los Angeles, CA |
| B 115.5 | 9 | A Han, 5% Club, Los Angeles, CA | A 109.5 | 8 | K Kim, 5% Club, Los Angeles, CA |
| B 115.5 | 10 | I Yoon, 5% Club, Los Angeles, CA | A 109.5 | 8 | J You, 5% Club, Los Angeles, CA |
| A 115.5 | 8 | C Jeong, 5% Club, Los Angeles, CA | A 109.5 | 8 | H Kim, 5% Club, Los Angeles, CA |
| A 115.5 | 8 | K Kim, 5% Club, Los Angeles, CA | A 109.5 | 7 | J Kim, 5% Club, Los Angeles, CA |
| A 115.5 | 9 | H Shin, 5% Club, Los Angeles, CA | A 109.5 | 7 | J Kim, 5% Club, Los Angeles, CA |
| A 115.5 | 7 | J Choi, 5% Club, Los Angeles, CA | A 109.5 | 8 | M Kim, 5% Club, Los Angeles, CA |
| A 115.5 | 8 | H Jo, 5% Club, Los Angeles, CA | A 109.5 | 7 | J Hong, 5% Club, Los Angeles, CA |
| A 115.5 | 7 | M Hong, 5% Club, Los Angeles, CA | A 109.5 | 7 | U Shin, 5% Club, Los Angeles, CA |
| A 115.5 | 8 | E Huh, 5% Club, Los Angeles, CA | A 109.5 | 8 | H Chung, 5% Club, Los Angeles, CA |
| A 115.5 | 7 | S Kim, 5% Club, Los Angeles, CA | A 109.5 | 8 | K Seok, 5% Club, Los Angeles, CA |
| A 115.5 | 9 | G Hong, 5% Club, Los Angeles, CA | A 109.5 | 8 | D Moon, 5% Club, Los Angeles, CA |
| A 114 | 8 | Y Choi, 5% Club, Los Angeles, CA | A 109.5 | 8 | C Park, 5% Club, Los Angeles, CA |
| A 114 | 8 | S Lee, 5% Club, Los Angeles, CA | A 109.5 | 9 | A Lim, 5% Club, Los Angeles, CA |
| A 114 | 10 | B Jung, 5% Club, Los Angeles, CA | A 109.5 | 8 | M Ku, 5% Club, Los Angeles, CA |
| A 114 | 8 | J Lee, 5% Club, Los Angeles, CA | A 108 | 8 | S Lee, 5% Club, Los Angeles, CA |
| A 114 | 9 | K Choi, 5% Club, Los Angeles, CA | A 108 | 10 | Y Jeong, 5% Club, Los Angeles, CA |
| A 114 | 8 | J Lee, 5% Club, Los Angeles, CA | A 108 | 9 | H Moon, 5% Club, Los Angeles, CA |
| A 114 | 6 | S Choi, 5% Club, Los Angeles, CA | A 108 | 8 | D Kim, 5% Club, Los Angeles, CA |
| A 114 | 8 | B Ko, 5% Club, Los Angeles, CA | A 108 | 7 | J Park, 5% Club, Los Angeles, CA |
| A 114 | 8 | J Park, 5% Club, Los Angeles, CA | A 108 | 7 | S Woo, 5% Club, Los Angeles, CA |
| A 114 | 10 | C Lim, 5% Club, Los Angeles, CA | A 108 | 7 | W Cho, 5% Club, Los Angeles, CA |
| A 114 | 7 | J Lee, 5% Club, Los Angeles, CA | A 108 | 8 | M Kim, 5% Club, Los Angeles, CA |
| A 114 | 7 | C Kim, 5% Club, Los Angeles, CA | A 108 | 7 | S Chung, 5% Club, Los Angeles, CA |
| A 114 | 8 | H Ko, 5% Club, Los Angeles, CA | A 108 | 10 | S Kim, 5% Club, Los Angeles, CA |
| A 114 | 8 | D Byun, 5% Club, Los Angeles, CA | A 108 | 7 | H Byu, 5% Club, Los Angeles, CA |
| A 114 | 10 | Y An, 5% Club, Los Angeles, CA | A 108 | 7 | J Kim, 5% Club, Los Angeles, CA |
| A 114 | 10 | E Park, 5% Club, Los Angeles, CA | A 108 | 10 | G Lee, 5% Club, Los Angeles, CA |
| A 114 | 8 | H Kim, 5% Club, Los Angeles, CA | A 108 | 8 | K Kim, 5% Club, Los Angeles, CA |
| A 114 | 9 | S Son, 5% Club, Los Angeles, CA | A 108 | 8 | H Suh, 5% Club, Los Angeles, CA |
| A 114 | 8 | N Kim, 5% Club, Los Angeles, CA | A 108 | 9 | D Lee, 5% Club, Los Angeles, CA |

Student Honor Roll AMC 10 A&B (United States), Continued

| | | | | | |
|---------|----|-----------------------------------|---------|----|--|
| A 108 | 8 | J Park, 5% Club, Los Angeles, CA | A 102 | 9 | S Kim, 5% Club, Los Angeles, CA |
| A 108 | 9 | J Choi, 5% Club, Los Angeles, CA | A 102 | 10 | J Kim, 5% Club, Los Angeles, CA |
| A 108 | 8 | K Kim, 5% Club, Los Angeles, CA | A 102 | 7 | J Choi, 5% Club, Los Angeles, CA |
| A 108 | 7 | J Yun, 5% Club, Los Angeles, CA | A 102 | 9 | Y Jin, 5% Club, Los Angeles, CA |
| A 108 | 8 | S Roh, 5% Club, Los Angeles, CA | A 102 | 8 | D Min, 5% Club, Los Angeles, CA |
| A 108 | 8 | J Park, 5% Club, Los Angeles, CA | A 102 | 8 | J Choi, 5% Club, Los Angeles, CA |
| A 108 | 10 | S Choi, 5% Club, Los Angeles, CA | A 102 | 8 | J Hur, 5% Club, Los Angeles, CA |
| A 108 | 8 | J Kang, 5% Club, Los Angeles, CA | A 102 | 6 | J Miller, 5% Club, Los Angeles, CA |
| A 108 | 7 | Y Koo, 5% Club, Los Angeles, CA | A 102 | 8 | S Kim, 5% Club, Los Angeles, CA |
| A 108 | 8 | Y Lee, 5% Club, Los Angeles, CA | A 102 | 6 | W Kwon, 5% Club, Los Angeles, CA |
| A 108 | 8 | K Jin, 5% Club, Los Angeles, CA | A 102 | 8 | Y Choi, 5% Club, Los Angeles, CA |
| A 108 | 8 | J Hwang, 5% Club, Los Angeles, CA | A 102 | 8 | I Kim, 5% Club, Los Angeles, CA |
| A 108 | 7 | J Kim, 5% Club, Los Angeles, CA | A 102 | 8 | M Park, 5% Club, Los Angeles, CA |
| B 108 | 9 | S Jeong, 5% Club, Los Angeles, CA | A 102 | 7 | S Byun, 5% Club, Los Angeles, CA |
| A 106.5 | 7 | K Park, 5% Club, Los Angeles, CA | A 102 | 7 | S Ann, 5% Club, Los Angeles, CA |
| A 106.5 | 10 | D Yang, 5% Club, Los Angeles, CA | A 102 | 8 | Y Park, 5% Club, Los Angeles, CA |
| A 106.5 | 7 | J Chung, 5% Club, Los Angeles, CA | B 102 | 10 | J Kim, 5% Club, Los Angeles, CA |
| A 106.5 | 9 | J Park, 5% Club, Los Angeles, CA | B 102 | 9 | K Choi, 5% Club, Los Angeles, CA |
| A 106.5 | 7 | D Cho, 5% Club, Los Angeles, CA | A 100.5 | 8 | H Moon, 5% Club, Los Angeles, CA |
| A 106.5 | 9 | D Seo, 5% Club, Los Angeles, CA | A 100.5 | 8 | A Han, 5% Club, Los Angeles, CA |
| A 106.5 | 10 | I Yoon, 5% Club, Los Angeles, CA | A 100.5 | 7 | S Kim, 5% Club, Los Angeles, CA |
| A 106.5 | 8 | H Jee, 5% Club, Los Angeles, CA | A 100.5 | 9 | G Lee, 5% Club, Los Angeles, CA |
| A 106.5 | 7 | S Baik, 5% Club, Los Angeles, CA | A 100.5 | 8 | H Shin, 5% Club, Los Angeles, CA |
| A 106.5 | 9 | J Park, 5% Club, Los Angeles, CA | A 100.5 | 7 | J Jung, 5% Club, Los Angeles, CA |
| A 106.5 | 8 | C Yu, 5% Club, Los Angeles, CA | A 100.5 | 8 | Y Cho, 5% Club, Los Angeles, CA |
| A 106.5 | 8 | S Lee, 5% Club, Los Angeles, CA | A 100.5 | 6 | S Lee, 5% Club, Los Angeles, CA |
| A 106.5 | 8 | J Lee, 5% Club, Los Angeles, CA | A 100.5 | 8 | S Yu, 5% Club, Los Angeles, CA |
| A 106.5 | 8 | M Chu, 5% Club, Los Angeles, CA | A 100.5 | 7 | J Moon, 5% Club, Los Angeles, CA |
| A 106.5 | 6 | H Shin, 5% Club, Los Angeles, CA | A 100.5 | 8 | J Kim, 5% Club, Los Angeles, CA |
| A 106.5 | 7 | J Jung, 5% Club, Los Angeles, CA | A 100.5 | 7 | S Lee, 5% Club, Los Angeles, CA |
| A 106.5 | 9 | T Yoon, 5% Club, Los Angeles, CA | A 100.5 | 7 | C Yi, 5% Club, Los Angeles, CA |
| A 105 | 7 | T Yun, 5% Club, Los Angeles, CA | A 100.5 | 9 | H Oum, 5% Club, Los Angeles, CA |
| A 105 | 9 | G Seong, 5% Club, Los Angeles, CA | A 100.5 | 8 | S Kim, 5% Club, Los Angeles, CA |
| A 105 | 7 | Y Park, 5% Club, Los Angeles, CA | A 100.5 | 7 | J Hqng, 5% Club, Los Angeles, CA |
| A 105 | 8 | E Lee, 5% Club, Los Angeles, CA | A 103.5 | 10 | Y Chen, Ab. Mitty HS, San Jose, CA |
| A 105 | 7 | Y Cho, 5% Club, Los Angeles, CA | A 109.5 | 9 | S Oh, Acaciawood Sch, Anaheim, CA |
| A 105 | 8 | W Cho, 5% Club, Los Angeles, CA | B 108 | 9 | C Cao, Acalanes HS, Lafayette, CA |
| A 105 | 8 | J Park, 5% Club, Los Angeles, CA | A 108 | 10 | L Au, Adrian C Wilcox HS, Santa Clara, CA |
| A 105 | 7 | W Choi, 5% Club, Los Angeles, CA | B 109.5 | 9 | G Weingart, Agoura HS, Agoura Hills, CA |
| A 105 | 8 | H Kim, 5% Club, Los Angeles, CA | B 103.5 | 9 | A Samuels, Agoura HS, Agoura Hills, CA |
| A 105 | 8 | S Kim, 5% Club, Los Angeles, CA | A 111 | 10 | R Won, Albany HS, Albany, CA |
| A 103.5 | 8 | S Kim, 5% Club, Los Angeles, CA | A 108 | 9 | G Yi, Albany HS, Albany, CA |
| A 103.5 | 8 | J Ahn, 5% Club, Los Angeles, CA | A 102 | 10 | B He, Albany HS, Albany, CA |
| A 103.5 | 6 | B Kang, 5% Club, Los Angeles, CA | A 102 | 10 | R Zhang, Albany HS, Albany, CA |
| A 103.5 | 8 | H Park, 5% Club, Los Angeles, CA | B 111 | 7 | R Kulkarn, Amador Valley HS, Pleasanton, CA |
| A 103.5 | 8 | K Kim, 5% Club, Los Angeles, CA | B 100.5 | 9 | K Tian, American HS, Fremont, CA |
| A 103.5 | 10 | G Choi, 5% Club, Los Angeles, CA | A 111 | 6 | M Chi, Apex College Prep, Walnut, CA |
| A 103.5 | 7 | W Shin, 5% Club, Los Angeles, CA | A 124.5 | 10 | S Park, Athenian School, Danville, CA |
| A 103.5 | 9 | Y Ki M, 5% Club, Los Angeles, CA | A 111 | 9 | B Fu, Athenian School, Danville, CA |
| A 103.5 | 9 | Y Lee, 5% Club, Los Angeles, CA | A 103.5 | 10 | T Kim, Athenian School, Danville, CA |
| A 103.5 | 7 | N Hwang, 5% Club, Los Angeles, CA | A 109.5 | 8 | K Kung, Avid Acad for Gifted Youth, Irvine, CA |
| A 103.5 | 8 | N Suh, 5% Club, Los Angeles, CA | B 114 | 8 | B Young, BASIC, Los Altos, CA |
| A 103.5 | 8 | T Kim, 5% Club, Los Angeles, CA | A 115.5 | 9 | S Huang, Benicia HS, Benicia, CA |
| A 103.5 | 8 | S Jang, 5% Club, Los Angeles, CA | A 108 | 9 | V Klug, Benicia HS, Benicia, CA |
| A 103.5 | 7 | E Kim, 5% Club, Los Angeles, CA | B 118.5 | 10 | S Johnston, Berkeley HS, Berkeley, CA |
| A 103.5 | 10 | D Kim, 5% Club, Los Angeles, CA | B 114 | 9 | M Olson, Berkeley HS, Berkeley, CA |
| A 103.5 | 8 | S Jeong, 5% Club, Los Angeles, CA | B 108 | 10 | A Hecht, Beverly Hills HS, Beverly Hills, CA |
| A 103.5 | 8 | Y Lee, 5% Club, Los Angeles, CA | B 103.5 | 10 | L Simozar, Beverly Hills HS, Beverly Hills, CA |
| A 102 | 8 | J Shim, 5% Club, Los Angeles, CA | B 100.5 | 9 | D Pa Rk, Beverly Hills HS, Beverly Hills, CA |
| A 102 | 8 | J Kim, 5% Club, Los Angeles, CA | A 115.5 | 9 | M Wu, Bishop's School, La Jolla, CA |
| A 102 | 8 | J Kim, 5% Club, Los Angeles, CA | A 108 | 10 | N Andonian, Bishop's School, La Jolla, CA |
| A 102 | | K Yoo, 5% Club, Los Angeles, CA | A 103.5 | 7 | W Spitzer, Bishop's School, La Jolla, CA |
| A 102 | 8 | J Choi, 5% Club, Los Angeles, CA | A 108 | 10 | P Ferrell, Branson School, Ross, CA |
| A 102 | 8 | J Lee, 5% Club, Los Angeles, CA | A 106.5 | 10 | G Avins, Branson School, Ross, CA |
| A 102 | 8 | H Choi, 5% Club, Los Angeles, CA | A 100.5 | 10 | E Chang, Branson School, Ross, CA |
| A 102 | 8 | H Yi, 5% Club, Los Angeles, CA | B 108 | 9 | J Lee, Brea Olinda HS, Brea, CA |

Student Honor Roll AMC 10 A&B (United States), Continued

| | | | | | |
|---------|----|--|---------|----|---|
| A 117 | 10 | R Hwang, Buckley School, Sherman Oaks, CA | A 123 | 9 | J Chin, Harker School, San Jose, CA |
| A 108 | 10 | J Kass, Buckley School, Sherman Oaks, CA | A 121.5 | 7 | A Wu, Harker School, San Jose, CA |
| A 102 | 10 | N Greitzer, Buckley School, Sherman Oaks, CA | A 120 | 7 | R Rangan, Harker School, San Jose, CA |
| A 115.5 | 9 | B Park, Burlingame HS, Burlingame, CA | A 117 | 9 | A Fotland, Harker School, San Jose, CA |
| A 109.5 | 10 | S Prabhu, Burlingame HS, Burlingame, CA | B 117 | 9 | J Chin, Harker School, San Jose, CA |
| A 121.5 | 9 | N Schurr, CA Acad of Math & Sci, Carson, CA | A 114 | 8 | Tsai, Harker School, San Jose, CA |
| A 124.5 | 9 | K Shweh, Campolindo HS, Moraga, CA | A 111 | 10 | D Kim, Harker School, San Jose, CA |
| B 115.5 | 10 | L Gilson, Campolindo HS, Moraga, CA | A 111 | 8 | G Sivakumar, Harker School, San Jose, CA |
| B 114 | 9 | E Lai, Campolindo HS, Moraga, CA | B 109.5 | 10 | D Kim, Harker School, San Jose, CA |
| B 105 | 10 | E Shiuan, Campolindo HS, Moraga, CA | A 108 | 8 | B Tien, Harker School, San Jose, CA |
| B 103.5 | 10 | J Muerle, Campolindo HS, Moraga, CA | A 108 | 9 | A Lincoln, Harker School, San Jose, CA |
| B 100.5 | 10 | S Fakurnejad, Campolindo HS, Moraga, CA | A 108 | 8 | J Sun, Harker School, San Jose, CA |
| A 123 | 10 | T Luthra, Canyon Crest Acad, Encinitas, CA | B 108 | 9 | R Luo, Harker School, San Jose, CA |
| A 115.5 | 9 | L Zhou, Canyon Crest Acad, Encinitas, CA | B 108 | 9 | A Lincoln, Harker School, San Jose, CA |
| A 109.5 | 9 | I Rausch, Canyon Crest Acad, Encinitas, CA | A 106.5 | 9 | A Mody, Harker School, San Jose, CA |
| A 105 | 10 | H Sarver, Carlmont HS, Belmont, CA | A 106.5 | 9 | S Eckhardt, Harker School, San Jose, CA |
| A 100.5 | 10 | J Fedronic, Carlmont HS, Belmont, CA | A 105 | 8 | T Chou, Harker School, San Jose, CA |
| A 114 | 8 | H Lee, Carmel Valley MS, San Diego, CA | A 103.5 | 10 | A Ramachandran, Harker School, San Jose, CA |
| B 117 | 10 | M Yoon, Cate School, Carpinteria, CA | A 100.5 | 9 | K Hilbrich, Harker School, San Jose, CA |
| B 115.5 | 10 | A Cho, Cate School, Carpinteria, CA | B 114 | 9 | J Willen, Harvard Westlake Sch, Los Angeles, CA |
| A 105 | 10 | J Lim, Cerritos HS, Cerritos, CA | B 114 | 9 | A Popof, Harvard Westlake Sch, Los Angeles, CA |
| B 103.5 | 9 | M Howe, Chadwick School, Palos Verdes Penn, CA | B 108 | 8 | J Work, Harvard Westlake Sch, Los Angeles, CA |
| A 114 | 9 | J Hollenbeck, CHECC(Chr HomeEd), Concord, CA | B 105 | 9 | M Share, Harvard Westlake Sch, Los Angeles, CA |
| B 103.5 | 9 | E Higashida, Clovis West HS, Fresno, CA | B 103.5 | 9 | J Rafidi, Harvard Westlake Sch, Los Angeles, CA |
| A 120 | 10 | K Clemens, College Prep Sch, Oakland, CA | B 100.5 | 9 | S Gordon, Harvard Westlake Sch, Los Angeles, CA |
| A 106.5 | 9 | E Joseph, College Prep Sch, Oakland, CA | A 115.5 | 10 | R Jacobs, Harvard-Westlake Sch, North Hollywood, CA |
| A 111 | 8 | K Garg, Cupertino HS, Cupertino, CA | A 111 | 10 | A Yu, Harvard-Westlake Sch, North Hollywood, CA |
| A 106.5 | 9 | E Yang, Cupertino HS, Cupertino, CA | A 105 | 10 | M Lauter, Harvard-Westlake Sch, North Hollywood, CA |
| A 105 | 10 | F Seidl, Cupertino HS, Cupertino, CA | A 103.5 | 10 | J Hirschhorn, Harvard-Westlake Sch, North Hollywood, CA |
| A 102 | 8 | L Liu, Cupertino HS, Cupertino, CA | A 100.5 | 10 | C Choi, Harvard-Westlake Sch, North Hollywood, CA |
| A 127.5 | 8 | N Kouevda, Cupertino MS, Sunnyvale, CA | A 100.5 | 10 | R Kazimiroff, Harvard-Westlake Sch, North Hollywood, CA |
| A 118.5 | 8 | A Kim, Cupertino MS, Sunnyvale, CA | A 100.5 | 10 | Y Sull, Harvard-Westlake Sch, North Hollywood, CA |
| A 109.5 | 8 | V Arul, Cupertino MS, Sunnyvale, CA | A 115.5 | 9 | T Murayama, Head-Royce Sch, Oakland, CA |
| A 106.5 | 8 | B Low, Cupertino MS, Sunnyvale, CA | A 108 | 8 | J Won, Head-Royce Sch, Oakland, CA |
| A 103.5 | 8 | A Mennen, Cupertino MS, Sunnyvale, CA | B 103.5 | 10 | P Valantaguy, Helix HS, La Mesa, CA |
| A 102 | 6 | M Chow, Cupertino MS, Sunnyvale, CA | B 103.5 | 10 | J Roach, Helix HS, La Mesa, CA |
| B 102 | 9 | S Xing, De Portola MS, Tarzana, CA | A 115.5 | 9 | B Wang, Henry M Gunn HS, Palo Alto, CA |
| B 117 | 9 | N Su, Dos Pueblos SHS, Goleta, CA | A 112.5 | 9 | J Proctor, Henry M Gunn HS, Palo Alto, CA |
| B 103.5 | 10 | J Yi, Dos Pueblos SHS, Goleta, CA | A 112.5 | 10 | A Chin, Henry M Gunn HS, Palo Alto, CA |
| A 114 | 10 | Z Kamine, El Camino HS, Sacramento, CA | A 109.5 | 8 | K Son, Henry M Gunn HS, Palo Alto, CA |
| A 102 | 10 | Ferrarrotti, Elk Grove HS, Elk Grove, CA | A 106.5 | 8 | E Su, Henry M Gunn HS, Palo Alto, CA |
| A 121.5 | 7 | E Gorlin, EPGY-Stanford Univ, Stanford, CA | A 106.5 | 8 | S Han, Henry M Gunn HS, Palo Alto, CA |
| B 115.5 | 8 | S Nitta, EPGY-Stanford Univ, Stanford, CA | A 105 | 9 | J Wang, Henry M Gunn HS, Palo Alto, CA |
| A 115.5 | 8 | M Alper, EPGY-Stanford Univ, Stanford, CA | A 100.5 | 8 | K Shin, Henry M Gunn HS, Palo Alto, CA |
| B 114 | 9 | T Ahn, EPGY-Stanford Univ, Stanford, CA | A 100.5 | 8 | H Peng, Henry M Gunn HS, Palo Alto, CA |
| B 109.5 | 9 | J Yip, EPGY-Stanford Univ, Stanford, CA | B 114 | 10 | D Janatpour, Hillsdale HS, San Mateo, CA |
| B 108 | 10 | A Lo, EPGY-Stanford Univ, Stanford, CA | B 106.5 | 9 | L Sperling, Hillsdale HS, San Mateo, CA |
| A 105 | 6 | C Huang, EPGY-Stanford Univ, Stanford, CA | A 120 | 10 | S Appert, Homestead HS, Cupertino, CA |
| B 102 | 4 | A Prasad, EPGY-Stanford Univ, Stanford, CA | A 112.5 | 10 | J Wu, Homestead HS, Cupertino, CA |
| B 112.5 | 10 | J Lee, Fairmont Prep Acad, Anaheim, CA | A 109.5 | 9 | M Cong, Homestead HS, Cupertino, CA |
| B 111 | 10 | J Choi, Fairmont Prep Acad, Anaheim, CA | B 108 | 9 | M Niknami, Homestead HS, Cupertino, CA |
| B 111 | 7 | K Huang, Fairmont Prep Acad, Anaheim, CA | A 105 | 10 | A Ma, Homestead HS, Cupertino, CA |
| A 109.5 | 9 | Y Roh, Fairmont Prep Acad, Anaheim, CA | A 105 | 10 | W Su, Homestead HS, Cupertino, CA |
| A 105 | 10 | C Choi, Fairmont Prep Acad, Anaheim, CA | A 105 | 9 | M Njknami, Homestead HS, Cupertino, CA |
| A 103.5 | 9 | E Chung, Fairmont Prep Acad, Anaheim, CA | A 102 | 9 | E Liao, Homestead HS, Cupertino, CA |
| B 100.5 | 10 | A Heo, Fairmont Prep Acad, Anaheim, CA | A 100.5 | 10 | A Lan, Homestead HS, Cupertino, CA |
| B 114 | 10 | R Yan, First Prsb Sch, Arcadia, CA | A 103.5 | 10 | S Kim, Irvine HS, Irvine, CA |
| B 103.5 | 10 | M Chen, First Prsb Sch, Arcadia, CA | B 111 | 10 | A Aravind, Irvington HS, Fremont, CA |
| B 102 | 9 | K Okamoto, Flintridge Prep Sch, La Canada, CA | B 102 | 10 | Q Chen, Irvington HS, Fremont, CA |
| A 103.5 | 10 | E Son, Francis W Parker Sch, San Diego, CA | B 100.5 | 8 | T Lin, Irvington HS, Fremont, CA |
| A 108 | 10 | J Liu, Fremont HS, Sunnyvale, CA | B 100.5 | 9 | R Bharath, Irvington HS, Fremont, CA |
| A 102 | 10 | J Chen, Fremont HS, Sunnyvale, CA | A 102 | 10 | C Ankrim, Jesuit HS, Carmichael, CA |
| A 102 | 9 | N Kumamoto, Fremont HS, Sunnyvale, CA | A 100.5 | 9 | R Wong, John A Rowland HS, Rowland Heights, CA |
| A 126 | 10 | M Xing, Gabriellino HS, San Gabriel, CA | A 111 | 8 | K Hu, Jordan (David Starr) MS, Palo Alto, CA |
| A 117 | 7 | A Goldberg, Goldberg HomeS, Danville, CA | A 103.5 | 8 | K Han, Jordan (David Starr) MS, Palo Alto, CA |
| A 112.5 | 9 | J Lim, Gretchen Whitney HS, Cerritos, CA | A 103.5 | 8 | S Zhuge, Jordan (David Starr) MS, Palo Alto, CA |

Student Honor Roll AMC 10 A&B (United States), Continued

| | | | | | |
|---------|----|--|---------|----|---|
| A 102 | 8 | A Qian, Jordan (David Starr) MS, Palo Alto, CA | B 105 | 10 | T Lee, Mark Keppel HS, Alhambra, CA |
| A 102 | 10 | C Crase, Joshua Springs Chr Sch, Yucca Valley, CA | B 103.5 | 10 | T Li, Mark Keppel HS, Alhambra, CA |
| A 112.5 | 10 | R Pollard, Kings Academy, Sunnyvale, CA | A 108 | 10 | C Ho, Math Cir, UC-Berkeley, Berkeley, CA |
| A 106.5 | 10 | R Johnson, Kings Academy, Sunnyvale, CA | A 118.5 | 8 | C Fu, Math Circle-UC San Diego, Alpine, CA |
| A 100.5 | 9 | T Taylor, La Costa Canyon HS, Carlsbad, CA | B 117 | 7 | R Bhattacharjee, Math Circle-UC San Diego, Alpine, CA |
| B 111 | 10 | L Matloff, Las Lomas HS, Walnut Creek, CA | B 115.5 | 9 | J Chen, Math Circle-UC San Diego, Alpine, CA |
| B 108 | 10 | C Carrigan, Las Lomas HS, Walnut Creek, CA | B 114 | 9 | A Aalipour, Math Circle-UC San Diego, Alpine, CA |
| B 105 | 10 | O Tashkevych, Las Lomas HS, Walnut Creek, CA | B 114 | 9 | L Wang, Math Circle-UC San Diego, Alpine, CA |
| B 105 | 10 | F Chang, Las Lomas HS, Walnut Creek, CA | B 112.5 | 9 | I Gaidarov, Math Circle-UC San Diego, Alpine, CA |
| B 100.5 | 10 | K Riley, Las Lomas HS, Walnut Creek, CA | B 108 | 10 | A Leu, Math Circle-UC San Diego, Alpine, CA |
| A 120 | 10 | J Zhu, Leland HS, San Jose, CA | B 106.5 | 10 | D Liu, Math Circle-UC San Diego, Alpine, CA |
| A 111 | 10 | C Ho, Leland HS, San Jose, CA | B 105 | 8 | N Padmanaban, Math Circle-UC San Diego, Alpine, CA |
| A 106.5 | 9 | S Ahn, Leland HS, San Jose, CA | B 102 | 9 | K Zhao, Math Circle-UC San Diego, Alpine, CA |
| A 103.5 | 10 | W Hughes, Leland HS, San Jose, CA | A 109.5 | 10 | C Kelvie, Menlo-Atherton HS, Atherton, CA |
| A 103.5 | 9 | J Lin, Leland HS, San Jose, CA | A 109.5 | 10 | N Scherm, Menlo-Atherton HS, Atherton, CA |
| A 112.5 | 9 | M Gershenson, Lick-Widmer HS, San Francisco, CA | A 106.5 | 10 | N Felt, Menlo-Atherton HS, Atherton, CA |
| B 100.5 | 10 | F Liu, Lincoln HS, Stockton, CA | A 100.5 | 9 | J Taylor, Menlo-Atherton HS, Atherton, CA |
| A 120 | 10 | D Moerner, Los Altos HS, Mtn View, CA | B 114 | 9 | N Harris, Milken Comm HS, Los Angeles, CA |
| A 105 | 10 | J Fan, Los Altos HS, Mtn View, CA | A 123 | 8 | K He, Miller MS, San Jose, CA |
| B 108 | 8 | E Manning, Los Angeles Valley Col, Valley Glen, CA | A 117 | 7 | M Schorow, Miller MS, San Jose, CA |
| A 121.5 | 10 | T Kwong, Los Angeles Math Cir, Los Angeles, CA | A 114 | 6 | J Ho, Miller MS, San Jose, CA |
| A 111 | 6 | R Yoo, Los Angeles Math Cir, Los Angeles, CA | A 108 | 8 | C Eswarappa, Miller MS, San Jose, CA |
| A 106.5 | 8 | S Kuroyama, Los Angeles Math Cir, Los Angeles, CA | A 108 | 8 | B Liu, Miller MS, San Jose, CA |
| A 100.5 | 8 | E Manning, Los Angeles Math Cir, Los Angeles, CA | A 103.5 | 6 | K Mendonca, Miller MS, San Jose, CA |
| B 114 | 10 | E Leung, Lowell HS, San Francisco, CA | A 103.5 | 7 | C Day, Miller MS, San Jose, CA |
| B 105 | 9 | J Noss, Lowell HS, San Francisco, CA | A 102 | 7 | K Vemulapalli, Miller MS, San Jose, CA |
| B 105 | 10 | T Liu, Lowell HS, San Francisco, CA | A 100.5 | 7 | E Shen, Miller MS, San Jose, CA |
| A 123 | 9 | D Liu, Lynbrook HS, San Jose, CA | B 109.5 | 10 | T Chew, Mills HS, Millbrae, CA |
| A 121.5 | 10 | S Liao, Lynbrook HS, San Jose, CA | A 111 | 10 | N Huynh, Milpitas HS, Milpitas, CA |
| A 120 | 10 | S Kung, Lynbrook HS, San Jose, CA | A 109.5 | 10 | W Leung, Milpitas HS, Milpitas, CA |
| A 118.5 | 9 | J Tsao, Lynbrook HS, San Jose, CA | A 108 | 10 | A Tu, Milpitas HS, Milpitas, CA |
| A 117 | 9 | A Zhao, Lynbrook HS, San Jose, CA | A 102 | 10 | I Nguyen, Milpitas HS, Milpitas, CA |
| B 115.5 | 10 | M Wachenschwanz, Lynbrook HS, San Jose, CA | A 100.5 | 8 | S Tu, Milpitas HS, Milpitas, CA |
| A 115.5 | 10 | A Sheth Shah, Lynbrook HS, San Jose, CA | A 127.5 | 10 | L Serota, Mira Costa HS, Manhattan Beach, CA |
| A 114 | 10 | M Cai, Lynbrook HS, San Jose, CA | A 109.5 | 10 | P B्रेसacher, Mira Costa HS, Manhattan Beach, CA |
| A 114 | 10 | C Chan, Lynbrook HS, San Jose, CA | A 106.5 | 10 | A Ally, Mira Mesa SHS, San Diego, CA |
| A 114 | 10 | S Takahashi, Lynbrook HS, San Jose, CA | A 103.5 | 10 | A Bui, Mira Mesa SHS, San Diego, CA |
| B 114 | 10 | A Kamath, Lynbrook HS, San Jose, CA | A 102 | 9 | J Tsuji, Mira Mesa SHS, San Diego, CA |
| A 112.5 | 10 | A Kamath, Lynbrook HS, San Jose, CA | A 102 | 10 | A Parveen, Mira Mesa SHS, San Diego, CA |
| A 111 | 9 | K Yang, Lynbrook HS, San Jose, CA | B 112.5 | 9 | E Severson, Miramonte HS, Orinda, CA |
| A 111 | 10 | K Fang, Lynbrook HS, San Jose, CA | B 105 | 8 | J Yao, Miramonte HS, Orinda, CA |
| A 109.5 | 10 | S Park, Lynbrook HS, San Jose, CA | B 103.5 | 10 | S Pister, Miramonte HS, Orinda, CA |
| A 109.5 | 10 | L Dai, Lynbrook HS, San Jose, CA | B 100.5 | 10 | M Vugia, Miramonte HS, Orinda, CA |
| A 109.5 | 10 | S Aggarwal, Lynbrook HS, San Jose, CA | B 100.5 | 10 | J Martin, Miramonte HS, Orinda, CA |
| A 109.5 | 10 | P Thatikunta, Lynbrook HS, San Jose, CA | A 126 | 10 | S Jin, Mission San Jose HS, Fremont, CA |
| A 108 | 10 | Q Lin, Lynbrook HS, San Jose, CA | A 126 | 10 | E Zheng, Mission San Jose HS, Fremont, CA |
| B 108 | 9 | J Chen, Lynbrook HS, San Jose, CA | A 120 | 9 | D Xu, Mission San Jose HS, Fremont, CA |
| A 106.5 | 10 | A Raskin, Lynbrook HS, San Jose, CA | A 120 | 8 | E Choi, Mission San Jose HS, Fremont, CA |
| A 106.5 | 10 | R Rengarajan, Lynbrook HS, San Jose, CA | B 118.5 | 8 | D Cho, Mission San Jose HS, Fremont, CA |
| A 105 | 10 | K Lin, Lynbrook HS, San Jose, CA | A 112.5 | 10 | S Chandrasekaran, Mission San Jose HS, Fremont, CA |
| A 105 | 10 | M Wachenschwanz, Lynbrook HS, San Jose, CA | B 106.5 | 9 | A Gandhi, Mission San Jose HS, Fremont, CA |
| A 105 | 9 | S Hao, Lynbrook HS, San Jose, CA | A 105 | 9 | M Fong, Mission San Jose HS, Fremont, CA |
| A 103.5 | 9 | M Siddiqui, Lynbrook HS, San Jose, CA | A 103.5 | 9 | J Chen, Mission San Jose HS, Fremont, CA |
| A 103.5 | 10 | W Tran, Lynbrook HS, San Jose, CA | B 103.5 | 10 | S Chen, Mission San Jose HS, Fremont, CA |
| A 103.5 | 9 | J Chen, Lynbrook HS, San Jose, CA | A 117 | 10 | A Wu, Monta Vista HS, Cupertino, CA |
| A 103.5 | 10 | J Wallis, Lynbrook HS, San Jose, CA | A 117 | 8 | A Pujare, Monta Vista HS, Cupertino, CA |
| A 102 | 9 | S Hatton, Lynbrook HS, San Jose, CA | A 111 | 10 | B Han, Monta Vista HS, Cupertino, CA |
| A 102 | 9 | S Li, Lynbrook HS, San Jose, CA | A 108 | 10 | C Wu, Monta Vista HS, Cupertino, CA |
| A 102 | 9 | I Huang, Lynbrook HS, San Jose, CA | A 108 | 10 | M Chen, Monta Vista HS, Cupertino, CA |
| A 102 | 9 | P Makhijani, Lynbrook HS, San Jose, CA | A 105 | 9 | S Kodu Ri, Monta Vista HS, Cupertino, CA |
| B 102 | 6 | J Ho, Lynbrook HS, San Jose, CA | A 103.5 | 10 | Y Yuan, Monta Vista HS, Cupertino, CA |
| A 100.5 | 10 | T Ch U, Lynbrook HS, San Jose, CA | A 102 | 9 | B Setlur, Monta Vista HS, Cupertino, CA |
| A 100.5 | 9 | T Navaratna, Lynbrook HS, San Jose, CA | A 102 | 10 | K Bhan, Monta Vista HS, Cupertino, CA |
| B 118.5 | 10 | A Lui, Mark Keppel HS, Alhambra, CA | A 100.5 | 10 | A Wang, Monta Vista HS, Cupertino, CA |
| B 109.5 | 9 | G Hara, Mark Keppel HS, Alhambra, CA | A 115.5 | 10 | T Ye, Mountain View HS, Mountain View, CA |
| B 105 | 10 | M Yu, Mark Keppel HS, Alhambra, CA | A 112.5 | 9 | P Rabuzzi, Mountain View HS, Mountain View, CA |

Student Honor Roll AMC 10 A&B (United States), Continued

| | | | | | |
|---------|----|---|---------|----|--|
| A 108 | 9 | H Patel, Mountain View HS, Mountain View, CA | A 105 | 8 | I Pyzow, So Pasadena SHS, South Pasadena, CA |
| A 103.5 | 10 | L Hamachi, Mountain View HS, Mountain View, CA | A 105 | 9 | L Lei, So Pasadena SHS, South Pasadena, CA |
| A 127.5 | 9 | J Tsai, North Hollywood HS, North Hollywood, CA | A 102 | 8 | A Zhang, So Pasadena SHS, South Pasadena, CA |
| A 120 | 10 | E Ye, North Hollywood HS, North Hollywood, CA | A 105 | 10 | M Kang, St Francis HS, Mountain View, CA |
| A 115.5 | 10 | J Jeong, North Hollywood HS, North Hollywood, CA | A 103.5 | 10 | T Clapp, St Francis HS, Mountain View, CA |
| A 109.5 | 10 | B Kim, North Hollywood HS, North Hollywood, CA | A 100.5 | 10 | K Kaliannan, St Margaret's School, San Juan Capistrano, CA |
| B 108 | 10 | C Tang, North Hollywood HS, North Hollywood, CA | A 117 | 10 | T Tu, Stevenson HS, Pebble Beach, CA |
| B 108 | 10 | J Jeong, North Hollywood HS, North Hollywood, CA | A 111 | 9 | P Maruhan, Stevenson HS, Pebble Beach, CA |
| B 106.5 | 10 | D Lee, North Hollywood HS, North Hollywood, CA | A 103.5 | 10 | S Jeong, Stevenson HS, Pebble Beach, CA |
| A 103.5 | 10 | H Park, North Hollywood HS, North Hollywood, CA | A 100.5 | 10 | J Chen, Stevenson HS, Pebble Beach, CA |
| A 102 | 10 | E Lee, North Hollywood HS, North Hollywood, CA | B 103.5 | 10 | D Kannappan, Stockdale HS, Bakersfield, CA |
| B 102 | 10 | G Liou, North Hollywood HS, North Hollywood, CA | B 109.5 | 10 | P Lee, Sunny Hills HS, Fullerton, CA |
| A 123 | 10 | L Carrier, Northwood HS, Irvine, CA | B 108 | 9 | K Kim, Sunny Hills HS, Fullerton, CA |
| A 115.5 | 9 | J Yu, Northwood HS, Irvine, CA | A 112.5 | 9 | M Park, Thacher School, Ojai, CA |
| B 103.5 | 10 | M Lee, Oxford Academy, Cypress, CA | A 120 | 9 | C Wu, Torrey Pines HS, Encinitas, CA |
| A 108 | 9 | R Wang, Palo Alto HS, Palo Alto, CA | A 108 | 9 | H Sakurai, Torrey Pines HS, Encinitas, CA |
| A 102 | 9 | N Gaya, Palo Alto HS, Palo Alto, CA | A 102 | 9 | K Zhao, Torrey Pines HS, Encinitas, CA |
| A 121.5 | 10 | B Normoyle, Pinewood School, Los Altos Hills, CA | A 126 | 9 | B Kim, Troy HS, Fullerton, CA |
| A 109.5 | 10 | V Subramanian, Pinewood School, Los Altos Hills, CA | A 124.5 | 10 | A Wu, Troy HS, Fullerton, CA |
| B 115.5 | 9 | D Sunleng, Polytechnic HS, Long Beach, CA | A 117 | 10 | D Tsai, Troy HS, Fullerton, CA |
| B 108 | 10 | C Crapuchettes, Ponderosa HS, Shingle Springs, CA | A 114 | 9 | S Patel, Troy HS, Fullerton, CA |
| B 100.5 | 10 | E Gerbo, Ponderosa HS, Shingle Springs, CA | A 114 | 10 | J Huang, Troy HS, Fullerton, CA |
| A 121.5 | 8 | L Brown, Rancho Bernardo HS, San Diego, CA | A 111 | 10 | C Chang, Troy HS, Fullerton, CA |
| A 112.5 | 10 | H Shi, Rancho Bernardo HS, San Diego, CA | A 109.5 | 10 | A Shah, Troy HS, Fullerton, CA |
| A 111 | 10 | Z Zhang, Rancho Bernardo HS, San Diego, CA | A 109.5 | 9 | T Nguyen, Troy HS, Fullerton, CA |
| A 106.5 | 10 | A Leu, Rancho Bernardo HS, San Diego, CA | A 108 | 10 | B Chen, Troy HS, Fullerton, CA |
| A 103.5 | 10 | S Kamen, Rancho Bernardo HS, San Diego, CA | A 108 | 10 | B Coleman, Troy HS, Fullerton, CA |
| A 102 | 10 | D Liu, Rancho Bernardo HS, San Diego, CA | A 105 | 10 | B Zheng, Troy HS, Fullerton, CA |
| A 100.5 | 10 | D Kaplan, Redwood HS, Larkspur, CA | A 105 | 10 | S Patel, Troy HS, Fullerton, CA |
| A 127.5 | 8 | L Short, Redwood MS, Saratoga, CA | A 103.5 | 10 | K Liu, Troy HS, Fullerton, CA |
| A 127.5 | 8 | A Aggarwal, Redwood MS, Saratoga, CA | A 103.5 | 10 | I Check, Troy HS, Fullerton, CA |
| A 114 | 7 | A Zhang, Redwood MS, Saratoga, CA | A 102 | 10 | M Ali, Troy HS, Fullerton, CA |
| B 112.5 | 8 | D Wang, Redwood MS, Saratoga, CA | A 102 | 10 | Zhao, Troy HS, Fullerton, CA |
| A 111 | 7 | J Wu, Redwood MS, Saratoga, CA | A 102 | 10 | S Quinonez, Troy HS, Fullerton, CA |
| A 105 | 8 | B Lin, Redwood MS, Saratoga, CA | A 102 | 10 | C Lau, Troy HS, Fullerton, CA |
| A 105 | 8 | S Nagata, Redwood MS, Saratoga, CA | A 102 | 9 | S Jung, Troy HS, Fullerton, CA |
| A 102 | 8 | D Zeng, Redwood MS, Saratoga, CA | A 100.5 | 10 | B Yi, Troy HS, Fullerton, CA |
| B 100.5 | 7 | A Dugar, Redwood MS, Saratoga, CA | A 118.5 | 9 | S Kwon, University City HS, San Diego, CA |
| A 115.5 | 10 | S Jung, Ribet Academy, Los Angeles, CA | A 111 | 10 | H Slater, University City HS, San Diego, CA |
| A 100.5 | 10 | Y Lee, Ribet Academy, Los Angeles, CA | A 109.5 | 10 | M Skinner, University City HS, San Diego, CA |
| A 108 | 10 | N Wan, Sage Hill School, Newport Coast, CA | A 102 | 10 | D Gray, University City HS, San Diego, CA |
| A 114 | 10 | D Kealhofer, San Francisco Univ HS, San Francisco, CA | B 114 | 10 | J Fensel, University HS, Irvine, CA |
| A 112.5 | 10 | M Zack, San Francisco Univ HS, San Francisco, CA | B 111 | 10 | F Blake, University HS, Irvine, CA |
| A 105 | 9 | D Xu, San Francisco Univ HS, San Francisco, CA | B 109.5 | 10 | A Tang, University HS, Irvine, CA |
| A 100.5 | 10 | E Frost, San Francisco Univ HS, San Francisco, CA | B 109.5 | 10 | N Lakhnupal, University HS, Irvine, CA |
| A 105 | 10 | R Odowd, San Marcos SHS, Santa Barbara, CA | A 108 | 10 | H Yoon, University HS, Fresno, CA |
| A 111 | 10 | K Kim, San Marino HS, San Marino, CA | B 108 | 9 | D Gatanaga, University HS, Irvine, CA |
| A 109.5 | 10 | T Wang, San Marino HS, San Marino, CA | B 106.5 | 10 | T Nguyen, University HS, Irvine, CA |
| A 105 | 10 | M Wojdak, San Marino HS, San Marino, CA | B 106.5 | 10 | M Siow, University HS, Irvine, CA |
| A 103.5 | 10 | M Chin, San Marino HS, San Marino, CA | B 105 | 10 | J Huang, University HS, Irvine, CA |
| A 102 | 10 | N Liou, San Marino HS, San Marino, CA | B 105 | 10 | C Liao, University HS, Irvine, CA |
| A 108 | 9 | T Koh, San Mateo HS, San Mateo, CA | B 103.5 | 10 | J Chen, University HS, Irvine, CA |
| B 102 | 10 | J Chen, Santa Rosa HS, Santa Rosa, CA | B 103.5 | 10 | J Wang, University HS, Irvine, CA |
| A 126 | 10 | A Garg, Saratoga HS, Saratoga, CA | B 102 | 10 | E Tzeng, University HS, Irvine, CA |
| A 123 | 10 | A Gousev, Saratoga HS, Saratoga, CA | B 102 | 9 | A Sharma, University HS, Irvine, CA |
| A 111 | 7 | J Choi, Saratoga HS, Saratoga, CA | B 115.5 | 10 | J Shevin, Viewpoint School, Calabasas, CA |
| A 109.5 | 10 | J Ye, Saratoga HS, Saratoga, CA | B 103.5 | 10 | C Bohrsen, Viewpoint School, Calabasas, CA |
| A 108 | 9 | E Ye, Saratoga HS, Saratoga, CA | A 102 | 9 | D Ai, West HS, Torrance, CA |
| A 106.5 | 10 | T Tseng, Saratoga HS, Saratoga, CA | A 100.5 | 9 | T Xiao, West HS, Torrance, CA |
| A 100.5 | 10 | M Chen, Saratoga HS, Saratoga, CA | A 100.5 | 10 | R Hu, Westlake HS, Westlake Village, CA |
| A 100.5 | 10 | A Menezes, Saratoga HS, Saratoga, CA | A 124.5 | 10 | K Shih, Woodbridge HS, Irvine, CA |
| A 100.5 | 10 | M Raghavan, Saratoga HS, Saratoga, CA | A 109.5 | 10 | N Ye, Woodbridge HS, Irvine, CA |
| B 100.5 | 10 | S Yeem, Scripps Ranch HS, San Diego, CA | A 103.5 | 10 | B Filippenko, Woodbridge HS, Irvine, CA |
| A 117 | 8 | N Kitaev, So Pasadena SHS, South Pasadena, CA | A 114 | 10 | W Koong, Woodside Priory Sch, Portola Valley, CA |
| B 111 | 9 | L Lei, So Pasadena SHS, South Pasadena, CA | A 102 | 10 | J Steck, York School, Monterey, CA |
| A 108 | 10 | D Corr Robinett, So Pasadena SHS, South Pasadena, CA | B 117 | 8 | K Mu, , CA |

STUDENT HONOR ROLL

CANADA

AMC 12 A&B

This Student Honor Roll includes the top 5% of AMC 12 participants from Canadian Schools – scoring 97.5 through 116.5 on the AMC 12A or 100.5 through 121.5 on the AMC 12B. A certificate is awarded to these contestants. The listing is by individual score in each region.

REGION 10

ALBERTA

B 112.5 12 G Hill, Sir Winston Churchill HS, Calgary, AB
B 106.5 11 V Feng, Sir Winston Churchill HS, Calgary, AB
B 103.5 12 M Cui, Sir Winston Churchill HS, Calgary, AB
B 102 11 P Xu, Sir Winston Churchill HS, Calgary, AB
B 100.5 12 S Sun, Sir Winston Churchill HS, Calgary, AB
B 100.5 12 D Li, Sir Winston Churchill HS, Calgary, AB
B 100.5 11 D Xu, Sir Winston Churchill HS, Calgary, AB
B 100.5 12 T Woodward, Sir Winston Churchill HS, Calgary, AB

BRITISH COLUMBIA

B 102 11 S He, Centennial School, Coquitlam, BC
B 102 12 M Yu, Centennial School, Coquitlam, BC
B 100.5 12 S Joo, Centennial School, Coquitlam, BC
B 115.5 12 O Tian, David Thompson SS, Vancouver, BC
B 114 12 G Leung, David Thompson SS, Vancouver, BC
B 109.5 12 G Li, David Thompson SS, Vancouver, BC
B 108 11 K Fang, David Thompson SS, Vancouver, BC
B 105 12 L Dinh, David Thompson SS, Vancouver, BC
B 103.5 12 T Fung, David Thompson SS, Vancouver, BC
B 102 12 M Chen, David Thompson SS, Vancouver, BC
B 100.5 12 I Wong, David Thompson SS, Vancouver, BC
B 100.5 12 M Jiang, David Thompson SS, Vancouver, BC
B 117 11 K Cha, Ivy Academy, Vancouver, BC
B 108 11 S Jeong, Ivy Academy, Vancouver, BC
B 105 12 E Tseng, Ivy Academy, Vancouver, BC
B 105 12 J Da, Killarney SS, Vancouver, BC
B 100.5 12 Q Gao, Killarney SS, Vancouver, BC
B 100.5 12 L Fong, Killarney SS, Vancouver, BC
B 105 11 H Hong, King George SS, Vancouver, BC
B 105 12 J Lee, King George SS, Vancouver, BC
B 114 11 J Ge, Magee SS, Vancouver, BC
B 112.5 11 O Ren, Magee SS, Vancouver, BC
B 108 12 J Li, Magee SS, Vancouver, BC
B 100.5 12 L Li, Magee SS, Vancouver, BC
B 100.5 11 G Xu, Magee SS, Vancouver, BC
B 103.5 11 W Hur, Mulgrave School, West Vancouver, BC
B 121.5 12 X Wang, New Westminster SS, New Westminster, BC
B 100.5 11 H Luo, New Westminster SS, New Westminster, BC
B 112.5 12 J Li, Pinetree Secondary, Coquitlam, BC
B 109.5 12 L Xia, Pinetree Secondary, Coquitlam, BC
B 109.5 11 H Jun, Pinetree Secondary, Coquitlam, BC
B 108 12 S Wong, Pinetree Secondary, Coquitlam, BC
B 106.5 12 S Melczet, Pinetree Secondary, Coquitlam, BC
B 106.5 12 R Lei, Pinetree Secondary, Coquitlam, BC
B 106.5 12 S Liaghat, Pinetree Secondary, Coquitlam, BC
B 105 11 W Hsu, Pinetree Secondary, Coquitlam, BC
B 103.5 11 D Fu, Pinetree Secondary, Coquitlam, BC
B 103.5 11 W Huang, Pinetree Secondary, Coquitlam, BC
B 103.5 12 S Manoharan, Pinetree Secondary, Coquitlam, BC
B 102 12 F Lin, Pinetree Secondary, Coquitlam, BC
B 102 11 H Duan, Pinetree Secondary, Coquitlam, BC
B 102 12 S Tam, Pinetree Secondary, Coquitlam, BC
B 100.5 12 A Chan, Pinetree Secondary, Coquitlam, BC
B 100.5 12 E Hung, Pinetree Secondary, Coquitlam, BC
B 100.5 12 B Chan, Pinetree Secondary, Coquitlam, BC

B 100.5 11 R Lei, Pinetree Secondary, Coquitlam, BC
B 100.5 11 S Hadavi, Pinetree Secondary, Coquitlam, BC
B 120 10 T Lin, Point Grey SS, Vancouver, BC
B 111 12 H Zhu, Point Grey SS, Vancouver, BC
B 106.5 10 S Gu, Point Grey SS, Vancouver, BC
B 118.5 11 A Ebtekar, Port Moody Sr SS, Port Moody, BC
B 109.5 11 X Liu, Port Moody Sr SS, Port Moody, BC
B 109.5 12 K Shen, Port Moody Sr SS, Port Moody, BC
B 108 12 J No, Port Moody Sr SS, Port Moody, BC
B 105 12 S Lee, Port Moody Sr SS, Port Moody, BC
B 100.5 11 J Yang, Port Moody Sr SS, Port Moody, BC
B 100.5 11 Y Kim, Port Moody Sr SS, Port Moody, BC
B 100.5 11 A Pitt Brooke, Port Moody Sr SS, Port Moody, BC
B 100.5 12 K Li, Port Moody Sr SS, Port Moody, BC
B 100.5 12 W Choi, Port Moody Sr SS, Port Moody, BC
B 111 11 H Pan, Sentinel SS, West Vancouver, BC
B 120 12 X Liu, Sir Winston Churchill SS, Vancouver, BC
B 118.5 11 E Liu, Sir Winston Churchill SS, Vancouver, BC
B 114 11 C Wang, Sir Winston Churchill SS, Vancouver, BC
B 109.5 12 H Hao, Sir Winston Churchill SS, Vancouver, BC
B 109.5 11 Y Wang, Sir Winston Churchill SS, Vancouver, BC
B 109.5 11 C Wang, Sir Winston Churchill SS, Vancouver, BC
B 108 9 F Lin, Sir Winston Churchill SS, Vancouver, BC
B 108 11 B Pang, Sir Winston Churchill SS, Vancouver, BC
B 108 11 E Huang, Sir Winston Churchill SS, Vancouver, BC
B 106.5 11 J Li, Sir Winston Churchill SS, Vancouver, BC
B 106.5 11 Y Duanshi, Sir Winston Churchill SS, Vancouver, BC
B 105 11 C Zhang, Sir Winston Churchill SS, Vancouver, BC
B 105 11 K Yu, Sir Winston Churchill SS, Vancouver, BC
B 103.5 12 B Luo, Sir Winston Churchill SS, Vancouver, BC
B 103.5 11 B Huang, Sir Winston Churchill SS, Vancouver, BC
B 100.5 11 R Liu, Sir Winston Churchill SS, Vancouver, BC
B 100.5 12 S Guo, Sir Winston Churchill SS, Vancouver, BC
B 100.5 11 T Zhao, Sir Winston Churchill SS, Vancouver, BC
B 103.5 12 R Golby, South Delta SS, Delta, BC
B 100.5 12 A Richards, South Kamloops SS, Kamloops, BC
B 114 12 D Peng, St Georges School, Vancouver, BC
B 112.5 12 J Chen, St Georges School, Vancouver, BC
B 109.5 11 S Nam, St Georges School, Vancouver, BC
B 108 11 S Yu, St Georges School, Vancouver, BC
B 103.5 12 C Hong, St Georges School, Vancouver, BC
B 103.5 11 A Tung, St Georges School, Vancouver, BC
B 102 11 G Tsai, St Georges School, Vancouver, BC
B 102 11 J Oh, St Georges School, Vancouver, BC
B 103.5 11 E Hoekstra, Stelly's School, Sannichton, BC
B 105 11 D Li, Sutherland SS, N Vancouver, BC
B 102 12 J Park, Sutherland SS, N Vancouver, BC

NOVA SCOTIA

B 100.5 12 M Weinert, J L Ilsley HS, Halifax, NS
B 118.5 12 L Li, Queen Elizabeth HS, Halifax, NS

ONTARIO

B 111 11 F Jiang, Albert Campbell CI, Scarborough, ON
B 105 11 A Sun, Albert Campbell CI, Scarborough, ON
B 103.5 12 Y Zhou, Albert Campbell CI, Scarborough, ON
B 103.5 11 E Chang, Albert Campbell CI, Scarborough, ON
B 102 12 C Guan, Albert Campbell CI, Scarborough, ON
B 100.5 12 S Wang, Albert Campbell CI, Scarborough, ON

Student Honor Roll AMC 12 A&B (Canadian), Continued

| | | | |
|------------|---|------------|---|
| B 100.5 11 | B Zhang, Albert Campbell CI, Scarborough, ON | B 103.5 12 | J Kim, St Andrew's College, Aurora, ON |
| B 109.5 10 | M Wong, Central Elgin CI, St Thomas, ON | B 120 12 | C Zhou, Stephen Leacock CI, Agincourt, ON |
| B 105 12 | A Pellow, Community HA, Richmond Hill, ON | B 118.5 12 | V Zhou, Stephen Leacock CI, Agincourt, ON |
| B 118.5 12 | I Charlesworth, Frontenac SS, Kingston, ON | B 108 12 | W Zou, Stephen Leacock CI, Agincourt, ON |
| B 109.5 11 | E Mcdonough, Frontenac SS, Kingston, ON | B 108 12 | S Liu, Stephen Leacock CI, Agincourt, ON |
| B 103.5 12 | S Lackey, Frontenac SS, Kingston, ON | B 105 10 | R Yu, Stephen Leacock CI, Agincourt, ON |
| B 100.5 11 | D Au, Frontenac SS, Kingston, ON | B 103.5 5 | S Huang, Stephen Leacock CI, Agincourt, ON |
| B 105 11 | X Zhang, Glenforest SS, Mississauga, ON | B 106.5 11 | N Yoon, Univ of Toronto Schs, Toronto, ON |
| B 105 11 | P Chen, Glenforest SS, Mississauga, ON | B 105 11 | M Siu, Univ of Toronto Schs, Toronto, ON |
| B 102 12 | M Ma, Glenforest SS, Mississauga, ON | B 100.5 11 | L Zhu, Univ of Toronto Schs, Toronto, ON |
| B 102 11 | H Choi, Glenforest SS, Mississauga, ON | B 100.5 11 | H Retallack, Univ of Toronto Schs, Toronto, ON |
| B 100.5 12 | R Kelly, Holy Trinity School, Richmond Hill, ON | B 120 12 | A Cheng, Upper Canada Col, Toronto, ON |
| B 100.5 12 | H Ihm, Holy Trinity School, Richmond Hill, ON | B 114 11 | L Robinson, Upper Canada Col, Toronto, ON |
| B 117 12 | S Zhang, Jarvis CI, Toronto, ON | B 114 12 | A Kwok, Upper Canada Col, Toronto, ON |
| B 112.5 12 | Z Su, Jarvis CI, Toronto, ON | B 112.5 11 | J Erlichman, Upper Canada Col, Toronto, ON |
| B 111 12 | S Fu, Jarvis CI, Toronto, ON | B 111 12 | T Longo, Upper Canada Col, Toronto, ON |
| B 103.5 11 | W Mo, Jarvis CI, Toronto, ON | B 109.5 10 | P Chan, Upper Canada Col, Toronto, ON |
| B 103.5 12 | H Yan, Jarvis CI, Toronto, ON | B 109.5 11 | A Ha, Upper Canada Col, Toronto, ON |
| B 103.5 12 | Y Han, Jarvis CI, Toronto, ON | B 108 12 | C Ho, Upper Canada Col, Toronto, ON |
| B 103.5 12 | M Leung, Jarvis CI, Toronto, ON | B 103.5 12 | C Chan, Upper Canada Col, Toronto, ON |
| B 102 12 | G Liu, Jarvis CI, Toronto, ON | B 103.5 10 | J Li, Upper Canada Col, Toronto, ON |
| B 102 12 | A Wang, Jarvis CI, Toronto, ON | B 102 11 | H Jang, Upper Canada Col, Toronto, ON |
| B 100.5 11 | Y Zhang, Jarvis CI, Toronto, ON | B 105 12 | J Lee, Vaughan SS, Thornhill, ON |
| B 100.5 12 | Y Hu, Jarvis CI, Toronto, ON | B 121.5 12 | X Qiao, Vincent Massey SS, Windsor, ON |
| B 100.5 10 | L Wan, Jarvis CI, Toronto, ON | B 121.5 11 | C Yednoroz, Vincent Massey SS, Windsor, ON |
| B 117 12 | Y Wang, Laura Secord SS, Saint Catherines, ON | B 115.5 12 | C Wu, Vincent Massey SS, Windsor, ON |
| B 112.5 12 | D Zhang, Leaside HS, Toronto, ON | B 112.5 11 | Y Li, Vincent Massey SS, Windsor, ON |
| B 105 11 | D Fluder, Leaside HS, Toronto, ON | B 112.5 12 | Y Weng, Vincent Massey SS, Windsor, ON |
| B 103.5 12 | P Lee, Leaside HS, Toronto, ON | B 111 12 | S Yamana, Vincent Massey SS, Windsor, ON |
| B 100.5 12 | D Dvoress, Leaside HS, Toronto, ON | B 111 12 | S Cruise, Vincent Massey SS, Windsor, ON |
| B 118.5 12 | J Cooper, Lisgar CI, Ottawa, ON | B 111 11 | A Zhao, Vincent Massey SS, Windsor, ON |
| B 111 12 | D Jia, Lisgar CI, Ottawa, ON | B 109.5 11 | Q Zhang, Vincent Massey SS, Windsor, ON |
| B 111 10 | E Zhang, Lisgar CI, Ottawa, ON | B 109.5 11 | S Zhang, Vincent Massey SS, Windsor, ON |
| B 109.5 11 | Z Xing, Lisgar CI, Ottawa, ON | B 109.5 12 | J Bauer, Vincent Massey SS, Windsor, ON |
| B 108 12 | J Zhang, Lisgar CI, Ottawa, ON | B 108 9 | J Duyck, Vincent Massey SS, Windsor, ON |
| B 103.5 12 | S Xu, Lisgar CI, Ottawa, ON | B 108 12 | L Mai, Vincent Massey SS, Windsor, ON |
| B 100.5 10 | H Liu, Lisgar CI, Ottawa, ON | B 106.5 11 | V Yao, Vincent Massey SS, Windsor, ON |
| B 105 12 | C Chan, Markham Dist HS, Markham, ON | B 105 11 | S Lin, Vincent Massey SS, Windsor, ON |
| B 105 12 | A Sithamparapilla, Markham Dist HS, Markham, ON | B 105 11 | L Li, Vincent Massey SS, Windsor, ON |
| B 100.5 10 | N Wei, Markham Dist HS, Markham, ON | B 103.5 12 | P Meloche, Vincent Massey SS, Windsor, ON |
| B 100.5 12 | T Ching, Markham Dist HS, Markham, ON | B 103.5 12 | K Zhang, Vincent Massey SS, Windsor, ON |
| B 100.5 12 | C Wong, Markham Dist HS, Markham, ON | B 103.5 10 | S Rammo, Vincent Massey SS, Windsor, ON |
| B 100.5 11 | N Afsardeir, Newtonbrook SS, Toronto, ON | B 103.5 11 | J Zhao, Vincent Massey SS, Windsor, ON |
| B 105 12 | A Jiang, Oakville Trafalgor HS, Oakville, ON | B 102 10 | F Ban, Vincent Massey SS, Windsor, ON |
| B 120 11 | L Lu, Olympiads School, North York, ON | B 102 12 | C Ren, Vincent Massey SS, Windsor, ON |
| B 117 11 | X Zhang, Olympiads School, North York, ON | B 100.5 11 | Z Chen, Vincent Massey SS, Windsor, ON |
| B 115.5 11 | M Wang, Olympiads School, North York, ON | B 100.5 10 | H Duzhou, Vincent Massey SS, Windsor, ON |
| B 111 12 | J Jiang, Olympiads School, North York, ON | B 100.5 12 | O Kalaci, Vincent Massey SS, Windsor, ON |
| B 111 12 | R Gao, Olympiads School, North York, ON | B 100.5 12 | Z Aqel, Vincent Massey SS, Windsor, ON |
| B 109.5 8 | H Lei, Olympiads School, North York, ON | B 100.5 10 | P Bhardwaj, Vincent Massey SS, Windsor, ON |
| B 108 11 | T Zhang, Olympiads School, North York, ON | B 100.5 9 | Y Wang, Vincent Massey SS, Windsor, ON |
| B 106.5 12 | W Zheng, Olympiads School, North York, ON | B 100.5 12 | A Xu, Vincent Massey SS, Windsor, ON |
| B 105 11 | G Guruganesh, Olympiads School, North York, ON | B 100.5 10 | O Zghal, Vincent Massey SS, Windsor, ON |
| B 102 11 | J Huang, Olympiads School, North York, ON | B 100.5 11 | E Alderson, Vincent Massey SS, Windsor, ON |
| B 115.5 10 | S Yin, O'Neill CVI, Oshawa, ON | B 100.5 12 | S Ding, Vincent Massey SS, Windsor, ON |
| B 105 11 | C Joaquin, Pine Ridge SS, Pickering, ON | B 100.5 12 | S Xuan, Vincent Massey SS, Windsor, ON |
| B 118.5 11 | M Panju, Richmond Hill HS, Richmond Hill, ON | B 100.5 12 | A Zhou, Vincent Massey SS, Windsor, ON |
| B 117 12 | C Gist, Richmond Hill HS, Richmond Hill, ON | B 100.5 9 | M Zhang, Vincent Massey SS, Windsor, ON |
| B 114 12 | W Li, Richmond Hill HS, Richmond Hill, ON | B 112.5 12 | L Gao, Westdale SS, Hamilton, ON |
| B 106.5 12 | K Lopyrev, Richmond Hill HS, Richmond Hill, ON | B 108 12 | C Behan, Westdale SS, Hamilton, ON |
| B 105 12 | S Du, Richmond Hill HS, Richmond Hill, ON | B 105 11 | G Kamath, Westdale SS, Hamilton, ON |
| B 102 12 | S Reznikov, Richmond Hill HS, Richmond Hill, ON | B 103.5 11 | C Qian, Westdale SS, Hamilton, ON |
| B 102 11 | D Yoo, Richmond Hill HS, Richmond Hill, ON | B 100.5 11 | Fan, Westdale SS, Hamilton, ON |
| B 100.5 12 | Y Liu, Sir Winston Churchill CVI, Thunder Bay, ON | B 100.5 12 | Y Lei, Westdale SS, Hamilton, ON |
| B 115.5 11 | C Seo, St Andrew's College, Aurora, ON | B 117 12 | L Zhang, William Lyon MacKenzie CI, Toronto, ON |
| B 105 11 | H Dai, St Andrew's College, Aurora, ON | B 109.5 11 | C Du, William Lyon MacKenzie CI, Toronto, ON |

Student Honor Roll AMC 12 A&B (Canadian), Continued

B 100.5 12 S Wang, William Lyon MacKenzie CI, Toronto, ON

QUEBEC

B 105 13 H Gervais, Champlain Col(St Lambert Campus), St Lambert, QC

B 103.5 13 D Kong, Champlain Col(St Lambert Campus), St Lambert, QC

B 100.5 13 K Li, Champlain Col(St Lambert Campus), St Lambert, QC

B 112.5 13 G Poulin, Col Andre-Laurendeau, Lasalle, QC

B 108 12 K Liu, Col Andre-Laurendeau, Lasalle, QC

B 118.5 12 P Charron, Col D'Ahuntsic, Montreal, QC

B 100.5 12 O Latendresse, Col de Bois-De-Boulogne, Montreal, QC

B 103.5 12 M Brault, Col de Maisonneuve, Montreal, QC

B 100.5 13 L Fournier, Col de Maisonneuve, Montreal, QC

B 108 13 E Godbout, Col de Sainte-Foy, Sainte-Foy, QC

B 100.5 12 M Douville, Col de Sainte-Foy, Sainte-Foy, QC

B 100.5 13 S Dupuis, Col Gerald-Godin, Ste-Genevieve, QC

B 109.5 13 A Ionut, Col Jean-De-Brebeuf, Montreal, QC

B 100.5 13 J Doan, Col Jean-De-Brebeuf, Montreal, QC

B 117 13 X Jjiang, Marianopolis Col, Montreal, QC

B 114 13 H Xiao, Marianopolis Col, Montreal, QC

B 108 13 Q Wang, Marianopolis Col, Montreal, QC

B 103.5 13 A Tomberg, Marianopolis Col, Montreal, QC

B 103.5 13 A Lee Zuck, Marianopolis Col, Montreal, QC

B 100.5 12 D Chen, Marianopolis Col, Montreal, QC

B 102 13 S Genier, Petit Seminaire de Quebec, Gatineau, Sect Hull, QC



Lincoln Southwest High School, Lincoln, Nebraska
Teacher: Dr. William Rogge

STUDENT HONOR ROLL

CANADA

AMC 10 A&B

This Student Honor Roll includes the top 5% of AMC 10 participants from Canadian Schools - scoring 100 through 129.0 on the AMC 10A or 100 through 118.5 on the AMC 10B. A certificate is awarded to these contestants. The listing is by individual score in each region.

REGION 10

ALBERTA

A 109.5 10 M Farrier, Strathcona-Tweedsmuir Sch, Okotoks, AB
A 100.5 10 A Shapiro, Tempo School, Edmonton, AB
A 117 10 T Liu, Western Canada HS, Calgary, AB
A 114 10 G Wang, Western Canada HS, Calgary, AB
A 109.5 10 S Boone, Western Canada HS, Calgary, AB
A 105 10 E Yang, Western Canada HS, Calgary, AB
A 105 10 J Tian, Western Canada HS, Calgary, AB
A 103.5 10 L Li, Western Canada HS, Calgary, AB
A 102 5 S Lin, Western Canada HS, Calgary, AB
A 100.5 10 M Xu, Western Canada HS, Calgary, AB

BRITISH COLUMBIA

A 109.5 10 K Tong, Burnaby North SS, Burnaby, BC
A 109.5 10 C Li, Burnaby North SS, Burnaby, BC
B 109.5 9 Y Park, Canadian Global Campus Col, West Vancouver, BC
A 114 10 C Li, Centennial School, Coquitlam, BC
A 106.5 10 F Eric, David Thompson SS, Vancouver, BC
A 112.5 10 A Donny, Duncan Fraser, West Vancouver, BC
A 121.5 10 D Yu, Eric Hamber SS, Vancouver, BC
A 112.5 9 K Ng, Eric Hamber SS, Vancouver, BC
A 112.5 10 E Wong, Eric Hamber SS, Vancouver, BC
B 105 9 M Savovic, Gleneagle SS, Coquitlam, BC
A 106.5 10 I Choi, Handsworth SS, N Vancouver, BC
A 103.5 10 C Lam, Henry James Cambie SS, Richmond, BC
B 111 10 R Mack, Immaculata Reg'l HS, Kelowna, BC
B 117 7 S Lee, Ivy Academy, Vancouver, BC
A 120 10 J Yang, Lord Byng SS, Vancouver, BC
A 115.5 10 F Sha, Lord Byng SS, Vancouver, BC
A 114 9 S Wang, Lord Byng SS, Vancouver, BC
A 102 10 C Tsai, Lord Byng SS, Vancouver, BC
A 100.5 9 P Yao, Lord Byng SS, Vancouver, BC
B 100.5 9 G Chan, Moscrop SS, Burnaby, BC
B 106.5 10 M Chung, Mulgrave School, West Vancouver, BC
B 105 8 A Liu, Mulgrave School, West Vancouver, BC
B 103.5 10 J Hu, Mulgrave School, West Vancouver, BC
B 102 10 J Song, Mulgrave School, West Vancouver, BC
B 118.5 10 A Nasserranjbar, Pinetree Secondary, Coquitlam, BC
B 106.5 10 P Fan, Pinetree Secondary, Coquitlam, BC
B 106.5 10 H Lee, Pinetree Secondary, Coquitlam, BC
B 103.5 10 U Birol, Pinetree Secondary, Coquitlam, BC
B 102 10 S Kim, Pinetree Secondary, Coquitlam, BC
B 102 9 S Jang, Pinetree Secondary, Coquitlam, BC
B 100.5 10 F Chen, Pinetree Secondary, Coquitlam, BC
A 102 10 G Wu, Seaquam SS, Delta, BC
A 121.5 8 Y Kang, Sentinel SS, West Vancouver, BC
A 102 10 A Sun, Sentinel SS, West Vancouver, BC
A 127.5 10 R Wei, Sir Winston Churchill SS, Vancouver, BC
A 123 9 N Li, Sir Winston Churchill SS, Vancouver, BC
A 121.5 10 T Tang, Sir Winston Churchill SS, Vancouver, BC
A 120 10 X Zhang, Sir Winston Churchill SS, Vancouver, BC
A 111 9 S Zhu, Sir Winston Churchill SS, Vancouver, BC
A 111 10 Y Saw, Sir Winston Churchill SS, Vancouver, BC
A 106.5 9 M Lu, Sir Winston Churchill SS, Vancouver, BC
A 105 10 K He, Sir Winston Churchill SS, Vancouver, BC
A 105 10 D Wu, Sir Winston Churchill SS, Vancouver, BC

A 103.5 10 F Lee, Sir Winston Churchill SS, Vancouver, BC
A 100.5 10 T Yew, Sir Winston Churchill SS, Vancouver, BC
A 100.5 10 B Woo, Sir Winston Churchill SS, Vancouver, BC
A 100.5 10 L Shen, Sir Winston Churchill SS, Vancouver, BC
A 121.5 10 P Huang, St Georges School, Vancouver, BC
A 114 10 T Leung, St Georges School, Vancouver, BC
A 114 10 M Yu, St Georges School, Vancouver, BC
A 109.5 10 G Wong, St Georges School, Vancouver, BC
A 106.5 10 T Lim, St Georges School, Vancouver, BC
A 102 8 T Wu, St Georges School, Vancouver, BC
A 102 10 K Bains, St Georges School, Vancouver, BC
A 100.5 10 S Michelson, St Georges School, Vancouver, BC
A 100.5 8 E Kim, St Georges School, Vancouver, BC
A 106.5 10 Y Xie, St Johns School, Vancouver, BC
A 106.5 10 N Ko, St Johns School, Vancouver, BC
A 111 9 K Gong, St Michael's Univ S, Victoria, BC
A 111 10 N Siu, Templeton SS, Vancouver, BC
A 120 10 M Lee, Transition Program, Vancouver, BC
A 108 10 L Kevin, Transition Program, Vancouver, BC
A 100.5 10 D Lu, Transition Program, Vancouver, BC
A 111 9 D Dauvergne, University Hill SS, Vancouver, BC
A 111 9 A Chang, University Hill SS, Vancouver, BC
A 111 10 L Qin, University Hill SS, Vancouver, BC
A 108 9 Y Kang, University Hill SS, Vancouver, BC
A 103.5 10 Y Zhou, University Hill SS, Vancouver, BC
A 121.5 10 J Jung, Walnut Grove SS, Langley, BC
A 129 10 T Park, West Vancouver SS, W Vancouver, BC
A 111 10 E An, West Vancouver SS, W Vancouver, BC
A 105 10 T Hinder, West Vancouver SS, W Vancouver, BC
A 105 10 B Cho, West Vancouver SS, W Vancouver, BC
A 105 9 A Chauhan, Windermere SS, Vancouver, BC
B 103.5 9 N Cho, Yireh Academy, Port Coquitlam, BC
B 103.5 7 J Park, Yireh Academy, Port Coquitlam, BC

MANITOBA

A 127.5 9 C Gui, St John's-Ravenscourt Sch, Winnipeg, MB
A 120 9 M Berzish, St John's-Ravenscourt Sch, Winnipeg, MB
A 115.5 10 A Sepheri, St John's-Ravenscourt Sch, Winnipeg, MB
A 106.5 10 T Munikar, St John's-Ravenscourt Sch, Winnipeg, MB
A 105 9 D Yu, St John's-Ravenscourt Sch, Winnipeg, MB
A 102 10 J Manger, St John's-Ravenscourt Sch, Winnipeg, MB
A 100.5 10 M Xu, St John's-Ravenscourt Sch, Winnipeg, MB

NEW BRUNSWICK

A 106.5 10 N Gi, Fredericton HS, Fredericton, NB

NOVA SCOTIA

A 105 10 T Chen, King's Edgehill Sch, Windsor, NS

ONTARIO

B 115.5 10 W Choi, Albert Campbell CI, Scarborough, ON
B 109.5 9 E Li, Albert Campbell CI, Scarborough, ON
A 109.5 10 A Wang, Bayview SS, Richmond Hill, ON
A 108 10 K Ahn, Bayview SS, Richmond Hill, ON
A 108 10 A Yang, Bayview SS, Richmond Hill, ON
B 109.5 10 J Ji, Cedarbrae CI, Scarborough, ON
A 118.5 10 N Mukherjee, Crescent School, Toronto, ON
A 111 10 J Tam, Crescent School, Toronto, ON
A 106.5 10 R Mitchnick, Crescent School, Toronto, ON

STUDENT HONOR ROLL

INTERNATIONAL

AMC 12 A&B

This Student Honor Roll includes the top 5% of AMC 12 participants from International schools - scoring 97.5 through 116.5 on the AMC 12A or 100.5 through 121.5 on the AMC 12B. A certificate is awarded to these contestants. The listing is by individual score in each region.

REGION 11

CHINA

| | | | |
|---------|---|---------|--|
| A 103.5 | L Ma, Aff HS-Beijing Normal Univ, Beijing, China, PRC | A 100.5 | 11 X Wang, Aff HS-Renmin Univ, China, PRC |
| A 99 | 11 H Li, Aff HS-Beijing Normal Univ, Beijing, China, PRC | A 99 | 11 Y Chen, Aff HS-Renmin Univ, China, PRC |
| A 99 | W Xing, Aff HS-Beijing Normal Univ, Beijing, China, PRC | A 99 | 10 T Liu, Aff HS-Renmin Univ, China, PRC |
| A 97.5 | R Mao, Aff HS-Beijing Normal Univ, Beijing, China, PRC | A 99 | 12 D Chang, Aff HS-Renmin Univ, China, PRC |
| A 105 | 11 S Zhang, Aff HS-Capital Normal Univ, Beijing, China, PRC | A 97.5 | 11 H He, Aff HS-Renmin Univ, China, PRC |
| A 103.5 | 11 B Luo, Aff HS-Capital Normal Univ, Beijing, China, PRC | A 97.5 | 10 Y Gao, Aff HS-Renmin Univ, China, PRC |
| A 102 | J Wang, Aff HS-Capital Normal Univ, Beijing, China, PRC | A 97.5 | L Zhao, Aff HS-Renmin Univ, China, PRC |
| A 99 | 11 X Chen, Aff HS-Capital Normal Univ, Beijing, China, PRC | A 97.5 | 11 Y Chen, Aff HS-Renmin Univ, China, PRC |
| A 105 | Z Wang, Aff HS-Peking Univ, China, PRC | A 97.5 | 12 M Yan, Aff HS-Renmin Univ, China, PRC |
| A 103.5 | 11 J He, Aff HS-Peking Univ, China, PRC | A 97.5 | 12 X Ouyang, Aff HS-Renmin Univ, China, PRC |
| A 103.5 | 11 X Zhang, Aff HS-Peking Univ, China, PRC | A 97.5 | 10 H Lv, Aff HS-Renmin Univ, China, PRC |
| A 102 | 11 W Deng, Aff HS-Peking Univ, China, PRC | A 97.5 | 11 Z Hu, Aff HS-Renmin Univ, China, PRC |
| A 102 | 11 Z Wang, Aff HS-Peking Univ, China, PRC | A 106.5 | 12 H Zheng, Aff HS-Tsinghua Univ, China, PRC |
| A 102 | 12 P Gong, Aff HS-Peking Univ, China, PRC | A 106.5 | 11 Y Shen, Aff HS-Tsinghua Univ, China, PRC |
| A 102 | 11 K Hao, Aff HS-Peking Univ, China, PRC | A 106.5 | Y Zhao, Aff HS-Tsinghua Univ, China, PRC |
| A 102 | 11 Y Zhu, Aff HS-Peking Univ, China, PRC | A 105 | 11 Y Li, Aff HS-Tsinghua Univ, China, PRC |
| A 102 | 12 D Hu, Aff HS-Peking Univ, China, PRC | A 103.5 | 12 X Zhuo, Aff HS-Tsinghua Univ, China, PRC |
| A 100.5 | 11 X Wu, Aff HS-Peking Univ, China, PRC | A 102 | 11 L Liu, Aff HS-Tsinghua Univ, China, PRC |
| A 99 | 12 Z Ye, Aff HS-Peking Univ, China, PRC | A 102 | 11 L Liu, Aff HS-Tsinghua Univ, China, PRC |
| A 99 | 12 S Li, Aff HS-Peking Univ, China, PRC | A 100.5 | 11 X Ni, Aff HS-Tsinghua Univ, China, PRC |
| A 97.5 | 11 X Ouyang, Aff HS-Peking Univ, China, PRC | A 100.5 | 11 Y Wang, Aff HS-Tsinghua Univ, China, PRC |
| A 97.5 | 11 P Hao, Aff HS-Peking Univ, China, PRC | A 99 | 11 Y Xi, Aff HS-Tsinghua Univ, China, PRC |
| A 106.5 | 11 T Li, Aff HS-Renmin Univ, China, PRC | A 99 | 11 J Zhengyu, Aff HS-Tsinghua Univ, China, PRC |
| A 105 | 11 B Wu, Aff HS-Renmin Univ, China, PRC | A 99 | 11 X Han, Aff HS-Tsinghua Univ, China, PRC |
| A 105 | 10 N Bi, Aff HS-Renmin Univ, China, PRC | A 99 | 11 Y Long, Aff HS-Tsinghua Univ, China, PRC |
| A 105 | X Zhang, Aff HS-Renmin Univ, China, PRC | A 99 | 12 C Fan, Aff HS-Tsinghua Univ, China, PRC |
| A 105 | 11 Y Shen, Aff HS-Renmin Univ, China, PRC | A 99 | 11 X Ma, Aff HS-Tsinghua Univ, China, PRC |
| A 105 | R Duan, Aff HS-Renmin Univ, China, PRC | A 99 | 12 S Yang, Aff HS-Tsinghua Univ, China, PRC |
| A 105 | 11 J Song, Aff HS-Renmin Univ, China, PRC | A 97.5 | 11 Z Liu, Aff HS-Tsinghua Univ, China, PRC |
| A 105 | 10 Y Zhang, Aff HS-Renmin Univ, China, PRC | A 97.5 | 11 B Xie, Aff HS-Tsinghua Univ, China, PRC |
| A 105 | 10 G Shi, Aff HS-Renmin Univ, China, PRC | B 120 | 7 T Cong, Aff MS to Jilin Univ, Changchun City, China, PRC |
| A 103.5 | Y Zhang, Aff HS-Renmin Univ, China, PRC | B 115.5 | 7 W Peng, Aff MS to Jilin Univ, Changchun City, China, PRC |
| A 103.5 | 11 M Wang, Aff HS-Renmin Univ, China, PRC | B 114 | 8 T Li, Aff MS to Jilin Univ, Changchun City, China, PRC |
| A 103.5 | 10 Y Wu, Aff HS-Renmin Univ, China, PRC | B 114 | 7 H Zhang, Aff MS to Jilin Univ, Changchun City, China, PRC |
| A 103.5 | 10 J Cheng, Aff HS-Renmin Univ, China, PRC | B 112.5 | 7 B Feng, Aff MS to Jilin Univ, Changchun City, China, PRC |
| A 103.5 | 12 Y Liang, Aff HS-Renmin Univ, China, PRC | B 111 | 8 Y Zhao, Aff MS to Jilin Univ, Changchun City, China, PRC |
| A 102 | 11 X Ye, Aff HS-Renmin Univ, China, PRC | B 108 | 7 D Zhang, Aff MS to Jilin Univ, Changchun City, China, PRC |
| A 102 | 11 J Zhao, Aff HS-Renmin Univ, China, PRC | B 106.5 | 9 F Zhao, Aff MS to Jilin Univ, Changchun City, China, PRC |
| A 102 | 11 M Zhang, Aff HS-Renmin Univ, China, PRC | B 105 | 7 X Liu, Aff MS to Jilin Univ, Changchun City, China, PRC |
| A 102 | 12 Z Zhao, Aff HS-Renmin Univ, China, PRC | B 102 | 7 W Zhang, Aff MS to Jilin Univ, Changchun City, China, PRC |
| A 102 | 11 F Liu, Aff HS-Renmin Univ, China, PRC | B 102 | 7 G Zeng, Aff MS to Jilin Univ, Changchun City, China, PRC |
| A 102 | 8 L Zeng, Aff HS-Renmin Univ, China, PRC | A 102 | 9 J Wang, Aff MS to Jilin Univ, Changchun City, China, PRC |
| A 102 | 10 Y Zhou, Aff HS-Renmin Univ, China, PRC | A 102 | 10 J Wu, Aff MS to Jilin Univ, Changchun City, China, PRC |
| A 100.5 | 11 D Song, Aff HS-Renmin Univ, China, PRC | A 102 | 9 H Chen, Aff MS to Jilin Univ, Changchun City, China, PRC |
| A 100.5 | D Li, Aff HS-Renmin Univ, China, PRC | A 99 | 9 J Du, Aff MS to Jilin Univ, Changchun City, China, PRC |
| A 100.5 | Y Jiang, Aff HS-Renmin Univ, China, PRC | A 99 | 9 Q Chen, Aff MS to Jilin Univ, Changchun City, China, PRC |
| A 100.5 | 10 S Zhang, Aff HS-Renmin Univ, China, PRC | A 99 | 10 F Zhang, Aff MS to Jilin Univ, Changchun City, China, PRC |
| A 100.5 | Y Liu, Aff HS-Renmin Univ, China, PRC | A 97.5 | 9 Y Song, Aff MS to Jilin Univ, Changchun City, China, PRC |
| A 100.5 | J Wei, Aff HS-Renmin Univ, China, PRC | A 97.5 | 9 Y Liang, Aff MS to Jilin Univ, Changchun City, China, PRC |
| A 100.5 | 12 C Yang, Aff HS-Renmin Univ, China, PRC | A 97.5 | 9 L Zhang, Aff MS to Jilin Univ, Changchun City, China, PRC |
| A 100.5 | 10 J Yang, Aff HS-Renmin Univ, China, PRC | A 97.5 | 9 Y Jin, Aff MS to Jilin Univ, Changchun City, China, PRC |
| A 100.5 | 10 K Zhang, Aff HS-Renmin Univ, China, PRC | A 102 | 11 S Woo, Am Int'l Sch' of Guangzhou, Guangzhou, China, PRC |
| A 100.5 | 10 W He, Aff HS-Renmin Univ, China, PRC | A 97.5 | 12 S Woo, Am Int'l Sch' of Guangzhou, Guangzhou, China, PRC |
| A 100.5 | 11 N Chang, Aff HS-Renmin Univ, China, PRC | B 114 | 11 D Zhang, Beijing Concord Col Sino-Canada, Beijing, China, PRC |
| A 100.5 | 11 H Ji, Aff HS-Renmin Univ, China, PRC | B 102 | 11 S Chen, Beijing Concord Col Sino-Canada, Beijing, China, PRC |
| A 100.5 | 12 M Zhou, Aff HS-Renmin Univ, China, PRC | B 102 | 11 T Ling, Beijing Concord Col Sino-Canada, Beijing, China, PRC |
| | | B 100.5 | 13 J Lu, Beijing Concord Col Sino-Canada, Beijing, China, PRC |
| | | B 100.5 | 11 J Han, Beijing Concord Col Sino-Canada, Beijing, China, PRC |
| | | A 106.5 | 11 F Meng, Beijing Huiwen MS, China, PRC |

Student Honor Roll AMC 12 A&B (International), Continued

| | | | | | |
|---------|----|---|------------------|----|---|
| A 105 | 11 | Y Yang, Beijing Huiwen MS, China, PRC | A 99 | 12 | R Gao, Harbin No 3 HS, China, PRC |
| A 102 | 12 | Y Lv, Beijing Huiwen MS, China, PRC | A 99 | 12 | Y Wang, Harbin No 3 HS, China, PRC |
| A 102 | 12 | Y Zhang, Beijing Huiwen MS, China, PRC | A 99 | 12 | Z Song, Harbin No 3 HS, China, PRC |
| A 102 | 12 | L Qian, Beijing Huiwen MS, China, PRC | A 99 | 12 | X Meng, Harbin No 3 HS, China, PRC |
| A 100.5 | 12 | X Tang, Beijing Huiwen MS, China, PRC | A 97.5 | 12 | C Sun, Harbin No 3 HS, China, PRC |
| A 100.5 | 12 | Y Jiao, Beijing Huiwen MS, China, PRC | A 97.5 | 12 | Z Liang, Harbin No 3 HS, China, PRC |
| A 100.5 | 11 | C Peng, Beijing Huiwen MS, China, PRC | A 102 | 11 | Y Chey, Int'l Sch of Beijing, Beijing, China, PRC |
| A 97.5 | 12 | Y Yue, Beijing Huiwen MS, China, PRC | A 97.5 | 11 | W Lim, Int'l Sch of Beijing, Beijing, China, PRC |
| A 103.5 | 12 | C Tang, Beijing Jingshan Sch, China, PRC | A 106.5 | 11 | L Liu, NE. Yucai Frn Lang Sch, China, PRC |
| A 103.5 | 11 | B Li, Beijing Jingshan Sch, China, PRC | A 103.5 | 11 | L Yu, NE. Yucai Frn Lang Sch, China, PRC |
| A 103.5 | 12 | D Song, Beijing Jingshan Sch, China, PRC | A 103.5 | 11 | Z Hao, NE. Yucai Frn Lang Sch, China, PRC |
| A 102 | 12 | Z Shen, Beijing Jingshan Sch, China, PRC | A 102 | 11 | Z Dai, NE. Yucai Frn Lang Sch, China, PRC |
| A 99 | 12 | W Yang, Beijing Jingshan Sch, China, PRC | A 100.5 | 11 | Y Lin, NE. Yucai Frn Lang Sch, China, PRC |
| A 106.5 | 12 | D Yao, Beijing No 12 HS, China, PRC | A 97.5 | 11 | R Liu, NE. Yucai Frn Lang Sch, China, PRC |
| A 103.5 | | X Guo, Beijing No 12 HS, China, PRC | A 105 | 11 | Y An, No 2 HS Affiliated to Beijing, Beijing, China, PRC |
| A 100.5 | | S Ye, Beijing No 12 HS, China, PRC | A 105 | 12 | H Zhong, No 2 HS Affiliated to Beijing, Beijing, China, PRC |
| A 105 | | Y Guo, Beijing No 13 MS, China, PRC | A 100.5 | 12 | G Tian, No 2 HS Affiliated to Beijing, Beijing, China, PRC |
| A 97.5 | | C Zhang, Beijing No 13 MS, China, PRC | A 100.5 | 11 | B Zhao, No 2 HS Affiliated to Beijing, Beijing, China, PRC |
| A 102 | 11 | J Zheng, Beijing No 2 HS, China, PRC | A 99 | 12 | X Zhang, No 2 HS Affiliated to Beijing, Beijing, China, PRC |
| A 102 | 11 | X Li, Beijing No 4 MS, China, PRC | A 97.5 | 12 | F Wang, No 2 HS Affiliated to Beijing, Beijing, China, PRC |
| A 99 | 11 | M Zhang, Beijing No 4 MS, China, PRC | A 97.5 | 12 | H Zuo, No 2 HS Affiliated to Beijing, Beijing, China, PRC |
| A 97.5 | 11 | Q Liu, Beijing No 4 MS, China, PRC | A 97.5 | 12 | W Gao, No 2 HS Affiliated to Beijing, Beijing, China, PRC |
| A 99 | 11 | Y Yang, Beijing No 4 MS, China, PRC | A 97.5 | | D Fang, No 2 HS Affiliated to Beijing, Beijing, China, PRC |
| A 106.5 | 12 | H Yang, Beijing No 5 MS, China, PRC | A 105 | 10 | T Sun, Shanghai Am Sch-West, Zhu Di, Shanghai, China, PRC |
| A 106.5 | 11 | F Xiao, Beijing No 5 MS, China, PRC | A 100.5 | 12 | D Leong, Shanghai Am Sch-West, Zhu Di, Shanghai, China, PRC |
| A 105 | 11 | G Huan, Beijing No 5 MS, China, PRC | A 100.5 | 12 | I Dummenchawani, Shanghai Am Sch-West, Zhu Di, Shanghai, China, PRC |
| A 102 | 11 | Y Yixin, Beijing No 5 MS, China, PRC | A 97.5 | 11 | W Park, Shanghai Am Sch-West, Zhu Di, Shanghai, China, PRC |
| A 102 | 11 | S Jie, Beijing No 5 MS, China, PRC | A 97.5 | 11 | J Liu, Shanghai Am Sch-West, Zhu Di, Shanghai, China, PRC |
| A 100.5 | 11 | H Kai, Beijing No 5 MS, China, PRC | A 97.5 | 10 | S Kang, Shanghai Am Sch-West, Zhu Di, Shanghai, China, PRC |
| A 100.5 | 11 | G Ji, Beijing No 5 MS, China, PRC | A 100.5 | 12 | S Park, Shenyang Int'l Sch, Shenyang, China, PRC |
| A 99 | 11 | Q Junyan, Beijing No 5 MS, China, PRC | ENGLAND | | |
| A 99 | 11 | D Yang, Beijing No 5 MS, China, PRC | A 99 | 12 | J Cole, St Mary Redcliffe Sch, Bristol, England |
| A 106.5 | 12 | Q Qu, Exp HS Aff to Beijing Normal U, Beijing, China, PRC | A 97.5 | 11 | J Lee, St Mary Redcliffe Sch, Bristol, England |
| A 106.5 | 12 | T Wang, Exp HS Aff to Beijing Normal U, Beijing, China, PRC | GERMANY | | |
| A 106.5 | 11 | Y Exp HS Aff to Beijing Normal U, Beijing, China, PRC | B 108 | 12 | M Griffith, Frankfurt Int'l Sch, Oberursl, Germany |
| A 105 | 11 | Y He, Exp HS Aff to Beijing Normal U, Beijing, China, PRC | B 100.5 | 11 | C Massion, Frankfurt Int'l Sch, Oberursl, Germany |
| A 102 | 11 | H Sun, Exp HS Aff to Beijing Normal U, Beijing, China, PRC | GREECE | | |
| A 102 | 12 | W Tao, Exp HS Aff to Beijing Normal U, Beijing, China, PRC | A 102 | 11 | G Stasinopoulos, Athens College, PPsychico, Greece |
| A 102 | 12 | R Zhu, Exp HS Aff to Beijing Normal U, Beijing, China, PRC | A 102 | 11 | T Stamouloglou, Athens College, PPsychico, Greece |
| A 100.5 | 12 | S Wang, Exp HS Aff to Beijing Normal U, Beijing, China, PRC | A 100.5 | 11 | E Dedoussi, Athens College, PPsychico, Greece |
| A 99 | 11 | M Wang, Exp HS Aff to Beijing Normal U, Beijing, China, PRC | A 99 | 11 | T Savvala, Athens College, PPsychico, Greece |
| A 97.5 | 11 | H Zou, Exp HS Aff to Beijing Normal U, Beijing, China, PRC | A 97.5 | 11 | P Iliakis, Athens College, PPsychico, Greece |
| A 106.5 | 12 | C Lv, Harbin No 3 HS, China, PRC | A 100.5 | 12 | N Panagiotakos, Psychico Col, Athens, Greece |
| A 105 | 12 | Y Gao, Harbin No 3 HS, China, PRC | HONG KONG | | |
| A 105 | 12 | S Li, Harbin No 3 HS, China, PRC | A 106.5 | 12 | D Ho, Hong Kong Int'l Sch, Tai Tam, Hong Kong |
| A 105 | 12 | D Sui, Harbin No 3 HS, China, PRC | A 105 | 11 | R Wu, Hong Kong Int'l Sch, Tai Tam, Hong Kong |
| A 105 | 12 | Z Zhang, Harbin No 3 HS, China, PRC | A 103.5 | 11 | A Chua, Hong Kong Int'l Sch, Tai Tam, Hong Kong |
| A 105 | 12 | Y Qian, Harbin No 3 HS, China, PRC | A 102 | 11 | J Chew, Hong Kong Int'l Sch, Tai Tam, Hong Kong |
| A 105 | 12 | T Liu, Harbin No 3 HS, China, PRC | A 97.5 | 11 | V Lai, Hong Kong Int'l Sch, Tai Tam, Hong Kong |
| A 103.5 | 12 | T Feng, Harbin No 3 HS, China, PRC | HUNGARY | | |
| A 103.5 | 12 | Y Gao, Harbin No 3 HS, China, PRC | A 106.5 | 11 | G Simon, Univ Debrecen Dept of Math, Debrecen, Hungary |
| A 102 | 12 | P Xu, Harbin No 3 HS, China, PRC | A 106.5 | 12 | L Tothmersz, Univ Debrecen Dept of Math, Debrecen, Hungary |
| A 102 | 12 | Z Wu, Harbin No 3 HS, China, PRC | A 105 | 12 | J Vincze, Univ Debrecen Dept of Math, Debrecen, Hungary |
| A 102 | 12 | Z Shi, Harbin No 3 HS, China, PRC | A 103.5 | 11 | L Toth, Univ Debrecen Dept of Math, Debrecen, Hungary |
| A 100.5 | 12 | Z Wu, Harbin No 3 HS, China, PRC | A 102 | 12 | A Loska, Univ Debrecen Dept of Math, Debrecen, Hungary |
| A 100.5 | 12 | X Wang, Harbin No 3 HS, China, PRC | A 100.5 | 11 | A Goda, Univ Debrecen Dept of Math, Debrecen, Hungary |
| A 100.5 | 12 | Z Li, Harbin No 3 HS, China, PRC | A 99 | 11 | L Szolnoki, Univ Debrecen Dept of Math, Debrecen, Hungary |
| A 100.5 | 12 | Y Zhang, Harbin No 3 HS, China, PRC | A 97.5 | 11 | A Tokai Kiss, Univ Debrecen Dept of Math, Debrecen, Hungary |
| A 100.5 | 12 | Y Li, Harbin No 3 HS, China, PRC | INDONESIA | | |
| A 100.5 | 12 | Q Fang, Harbin No 3 HS, China, PRC | A 99 | 12 | M Ong, Jakarta Int'l School, Jakarta, Indonesia |
| A 99 | 12 | Y Zhao, Harbin No 3 HS, China, PRC | A 97.5 | 12 | A Collett, Jakarta Int'l School, Jakarta, Indonesia |
| A 99 | 12 | Y Jia, Harbin No 3 HS, China, PRC | | | |
| A 99 | 12 | J Hua, Harbin No 3 HS, China, PRC | | | |
| A 99 | 12 | M Guan, Harbin No 3 HS, China, PRC | | | |
| A 99 | 12 | S Zhang, Harbin No 3 HS, China, PRC | | | |
| A 99 | 12 | J Wang, Harbin No 3 HS, China, PRC | | | |

Student Honor Roll AMC 12 A&B (International), Continued

ISRAEL

B 108 11 R Webber, Nfity HS Israel-EIE, Israel

JAPAN

A 103.5 12 R Kuwahara, Am Sch in Japan, Tokyo, Japan
 A 100.5 12 R Liu, Am Sch in Japan, Tokyo, Japan
 A 100.5 11 K Hoshino, Am Sch in Japan, Tokyo, Japan
 A 99 12 E Richardson, Am Sch in Japan, Tokyo, Japan
 A 99 10 N Lee, Am Sch in Japan, Tokyo, Japan
 B 105 12 N Crenshaw, Canadian Acad, Kobe, Japan
 B 103.5 12 H Hironaka, Canadian Acad, Kobe, Japan
 B 108 11 K Jung, St Mary's Int'l Sch, Tokyo, Japan
 B 106.5 12 C Mehta, St Mary's Int'l Sch, Tokyo, Japan
 B 105 12 S Cheung, St Mary's Int'l Sch, Tokyo, Japan
 B 105 11 S Park, St Mary's Int'l Sch, Tokyo, Japan
 B 102 11 J Chang, St Mary's Int'l Sch, Tokyo, Japan

KOREA

B 115.5 11 P Park, Bright Future Acad, Daejeon, Korea
 B 118.5 10 J Yoon, Hankuk Acad of Frn Stud, Yongin Kyongkido, Korea
 B 118.5 11 S Kim, Hankuk Acad of Frn Stud, Yongin Kyongkido, Korea
 B 117 11 I Cheon, Hankuk Acad of Frn Stud, Yongin Kyongkido, Korea
 B 117 11 H Rah, Hankuk Acad of Frn Stud, Yongin Kyongkido, Korea
 B 117 11 M Cho, Hankuk Acad of Frn Stud, Yongin Kyongkido, Korea
 B 114 11 H Kim, Hankuk Acad of Frn Stud, Yongin Kyongkido, Korea
 B 112.5 10 J Kang, Hankuk Acad of Frn Stud, Yongin Kyongkido, Korea
 B 111 12 S Kim, Hankuk Acad of Frn Stud, Yongin Kyongkido, Korea
 B 111 11 S Baek, Hankuk Acad of Frn Stud, Yongin Kyongkido, Korea
 B 109.5 11 C Hur, Hankuk Acad of Frn Stud, Yongin Kyongkido, Korea
 B 108 11 S Yoon, Hankuk Acad of Frn Stud, Yongin Kyongkido, Korea
 B 108 10 Y Joo, Hankuk Acad of Frn Stud, Yongin Kyongkido, Korea
 B 108 11 Y Jo, Hankuk Acad of Frn Stud, Yongin Kyongkido, Korea
 B 106.5 12 B Yoon, Hankuk Acad of Frn Stud, Yongin Kyongkido, Korea
 A 106.5 11 Y Jo, Hankuk Acad of Frn Stud, Yongin Kyongkido, Korea
 A 106.5 10 J Yoon, Hankuk Acad of Frn Stud, Yongin Kyongkido, Korea
 B 105 10 J Kim, Hankuk Acad of Frn Stud, Yongin Kyongkido, Korea
 B 105 11 Y Choi, Hankuk Acad of Frn Stud, Yongin Kyongkido, Korea
 B 105 11 J Seo, Hankuk Acad of Frn Stud, Yongin Kyongkido, Korea
 B 103.5 11 A Lee, Hankuk Acad of Frn Stud, Yongin Kyongkido, Korea
 A 103.5 11 S Shin, Hankuk Acad of Frn Stud, Yongin Kyongkido, Korea
 A 103.5 10 H Kim, Hankuk Acad of Frn Stud, Yongin Kyongkido, Korea
 B 102 10 K Yu, Hankuk Acad of Frn Stud, Yongin Kyongkido, Korea
 A 102 10 S Kim, Hankuk Acad of Frn Stud, Yongin Kyongkido, Korea
 A 102 11 S Lim, Hankuk Acad of Frn Stud, Yongin Kyongkido, Korea
 B 100.5 10 J Park, Hankuk Acad of Frn Stud, Yongin Kyongkido, Korea
 B 100.5 11 S Jung, Hankuk Acad of Frn Stud, Yongin Kyongkido, Korea
 B 100.5 11 Y Son, Hankuk Acad of Frn Stud, Yongin Kyongkido, Korea
 A 99 11 J Seo, Hankuk Acad of Frn Stud, Yongin Kyongkido, Korea
 A 99 11 H Rah, Hankuk Acad of Frn Stud, Yongin Kyongkido, Korea
 A 97.5 10 C Yoo, Hankuk Acad of Frn Stud, Yongin Kyongkido, Korea
 A 97.5 11 M Kim, Hankuk Acad of Frn Stud, Yongin Kyongkido, Korea
 A 97.5 10 I Lee, Hankuk Acad of Frn Stud, Yongin Kyongkido, Korea
 B 109.5 11 Y Yoon, ICS of Seoul Korea, Seoul, Korea
 B 100.5 11 H Lee, ICS of Seoul Korea, Seoul, Korea
 B 100.5 11 S Choe, ICS of Seoul Korea, Seoul, Korea
 B 120 11 Y Shin, Korean Minjok Lshp Acad, Kangwon, Korea
 B 118.5 12 E Choi, Korean Minjok Lshp Acad, Kangwon, Korea
 B 118.5 11 J Kwak, Korean Minjok Lshp Acad, Kangwon, Korea
 B 118.5 11 B Jeon, Korean Minjok Lshp Acad, Kangwon, Korea
 B 118.5 12 C Chung, Korean Minjok Lshp Acad, Kangwon, Korea
 B 118.5 12 J Kim, Korean Minjok Lshp Acad, Kangwon, Korea
 B 118.5 11 Y Mun, Korean Minjok Lshp Acad, Kangwon, Korea
 B 117 10 Y Song, Korean Minjok Lshp Acad, Kangwon, Korea
 B 117 12 E Cho, Korean Minjok Lshp Acad, Kangwon, Korea
 B 117 12 M Kim, Korean Minjok Lshp Acad, Kangwon, Korea
 B 114 11 D Baik, Korean Minjok Lshp Acad, Kangwon, Korea

B 114 11 D Kim, Korean Minjok Lshp Acad, Kangwon, Korea
 B 114 12 Y Roh, Korean Minjok Lshp Acad, Kangwon, Korea
 B 114 11 K Kim, Korean Minjok Lshp Acad, Kangwon, Korea
 B 114 12 Y Cho, Korean Minjok Lshp Acad, Kangwon, Korea
 B 112.5 11 I Paek, Korean Minjok Lshp Acad, Kangwon, Korea
 B 112.5 12 S An, Korean Minjok Lshp Acad, Kangwon, Korea
 B 112.5 11 D Jang, Korean Minjok Lshp Acad, Kangwon, Korea
 B 112.5 11 Y Kim, Korean Minjok Lshp Acad, Kangwon, Korea
 B 111 11 Y Kim, Korean Minjok Lshp Acad, Kangwon, Korea
 B 111 11 T Ham, Korean Minjok Lshp Acad, Kangwon, Korea
 B 111 12 S Park, Korean Minjok Lshp Acad, Kangwon, Korea
 B 111 11 S Pyo, Korean Minjok Lshp Acad, Kangwon, Korea
 B 111 11 J Park, Korean Minjok Lshp Acad, Kangwon, Korea
 B 111 11 M Chae, Korean Minjok Lshp Acad, Kangwon, Korea
 B 109.5 11 T Jung, Korean Minjok Lshp Acad, Kangwon, Korea
 B 109.5 11 Min, Korean Minjok Lshp Acad, Kangwon, Korea
 B 109.5 11 K Kim, Korean Minjok Lshp Acad, Kangwon, Korea
 B 109.5 11 Y Park, Korean Minjok Lshp Acad, Kangwon, Korea
 B 108 A Kim, Korean Minjok Lshp Acad, Kangwon, Korea
 B 108 10 J Park, Korean Minjok Lshp Acad, Kangwon, Korea
 B 108 11 S Lee, Korean Minjok Lshp Acad, Kangwon, Korea
 B 108 10 T Kim, Korean Minjok Lshp Acad, Kangwon, Korea
 B 108 12 S Song, Korean Minjok Lshp Acad, Kangwon, Korea
 B 108 12 S Yoon, Korean Minjok Lshp Acad, Kangwon, Korea
 B 106.5 10 H Lim, Korean Minjok Lshp Acad, Kangwon, Korea
 B 106.5 12 J Kim, Korean Minjok Lshp Acad, Kangwon, Korea
 B 106.5 12 H Lee, Korean Minjok Lshp Acad, Kangwon, Korea
 B 106.5 12 H Chung, Korean Minjok Lshp Acad, Kangwon, Korea
 B 106.5 12 J Pyo, Korean Minjok Lshp Acad, Kangwon, Korea
 B 105 12 B Jeong, Korean Minjok Lshp Acad, Kangwon, Korea
 B 105 11 Y Kee, Korean Minjok Lshp Acad, Kangwon, Korea
 B 103.5 11 J Yoo, Korean Minjok Lshp Acad, Kangwon, Korea
 B 103.5 12 J Kim, Korean Minjok Lshp Acad, Kangwon, Korea
 B 103.5 12 S Kim, Korean Minjok Lshp Acad, Kangwon, Korea
 B 103.5 11 C Sim, Korean Minjok Lshp Acad, Kangwon, Korea
 B 103.5 11 H Song, Korean Minjok Lshp Acad, Kangwon, Korea
 B 103.5 12 G Han, Korean Minjok Lshp Acad, Kangwon, Korea
 B 102 11 W Son, Korean Minjok Lshp Acad, Kangwon, Korea
 B 102 11 T Kim, Korean Minjok Lshp Acad, Kangwon, Korea
 B 102 11 T Park, Korean Minjok Lshp Acad, Kangwon, Korea
 B 102 12 M Cho, Korean Minjok Lshp Acad, Kangwon, Korea
 B 100.5 12 H Park, Korean Minjok Lshp Acad, Kangwon, Korea
 B 100.5 12 H Lee, Korean Minjok Lshp Acad, Kangwon, Korea
 B 100.5 12 D Hong, Korean Minjok Lshp Acad, Kangwon, Korea
 B 100.5 11 S Moon, Korean Minjok Lshp Acad, Kangwon, Korea
 A 99 11 S Park, Korean Minjok Lshp Acad, Kangwon, Korea
 A 97.5 11 W Hur, Korean Minjok Lshp Acad, Kangwon, Korea
 A 97.5 11 Y Lim, Korean Minjok Lshp Acad, Kangwon, Korea
 A 97.5 11 B Han, Seoul Foreign Sch, Seoul, Korea

NORWAY

A 102 12 E Fendik, Red Cross Nordic, UWC, Flekke, Norway
 A 100.5 12 S Pradhan, Red Cross Nordic, UWC, Flekke, Norway
 A 100.5 12 M Haoran, Red Cross Nordic, UWC, Flekke, Norway

PHILIPPINES

A 103.5 12 J Chua, Int'l School of Manila, Fort Bonifacio, Philippines

POLAND

A 102 11 S Lee, Am Sch of Warsaw, Konstancin-Jeziorna, Poland

ROMANIA

B 115.5 12 C Ciobanu, Colegiul Nat'L Spiru Haret, Tg-Jiu, Romania
 B 112.5 12 S Arjoca, Colegiul Nat'L Spiru Haret, Tg-Jiu, Romania
 B 109.5 12 L Dina, Colegiul Nat'L Spiru Haret, Tg-Jiu, Romania
 B 105 12 I Balan Pagnejer, Colegiul Nat'L Spiru Haret, Tg-Jiu, Romania
 B 102 12 C Stefanescu, Colegiul Nat'L Spiru Haret, Tg-Jiu, Romania

Student Honor Roll AMC 12 A&B (International), Continued

| | | | |
|------------------|--|------------|---|
| B 100.5 12 | A Mudava, Colegiul Nat'L Spiru Haret, Tg-Jiu, Romania | A 97.5 10 | P Liu, Nanyang Girls' HS, Singapore |
| B 100.5 12 | C Apostol, Colegiul Nat'L Spiru Haret, Tg-Jiu, Romania | A 97.5 10 | Q Gong, Nanyang Girls' HS, Singapore |
| A 100.5 12 | R Turturea, Colegiul Nat'l Traian, Drobeta Turnu Severn, Romania | A 97.5 10 | X Wang, Nanyang Girls' HS, Singapore |
| A 97.5 12 | M Rapcea, Colegiul Nat'l Traian, Drobeta Turnu Severn, Romania | A 97.5 10 | B Seah Swee Khee, Nanyang Girls' HS, Singapore |
| B 108 11 | T Frunza, Liceul Internat 'C Negruzzi', Iasi, Romania | A 106.5 12 | J Li, Nanyang JrCol, Singapore |
| SINGAPORE | | | |
| A 97.5 12 | J Ten, Anderson JrCol, Singapore | A 99 12 | J Ngaim, Nanyang JrCol, Singapore |
| A 106.5 11 | K Ng, Anglo-Chinese JrCol, Singapore | A 99 12 | E Koh, Nanyang JrCol, Singapore |
| A 105 12 | Y Chen, Anglo-Chinese JrCol, Singapore | A 97.5 11 | A Seah, Nanyang JrCol, Singapore |
| A 103.5 11 | F Zeng, Anglo-Chinese JrCol, Singapore | B 120 11 | C Rachabattuni, National JrCol, Singapore |
| A 100.5 12 | D Sia Wen Kang, Anglo-Chinese JrCol, Singapore | B 117 12 | E Lin, National JrCol, Singapore |
| A 100.5 11 | Z Lim, Anglo-Chinese JrCol, Singapore | B 117 12 | D Trinh, National JrCol, Singapore |
| A 99 11 | P Dastur, Anglo-Chinese JrCol, Singapore | B 114 12 | D Doan, National JrCol, Singapore |
| A 97.5 11 | M Ang, Anglo-Chinese JrCol, Singapore | B 112.5 11 | A Chan, National JrCol, Singapore |
| A 102 12 | T Swee Wei Qiang, Catholic JrCol, Singapore | B 112.5 11 | A Agrawal, National JrCol, Singapore |
| A 99 12 | V Chua, Catholic JrCol, Singapore | B 111 11 | Q Ha, National JrCol, Singapore |
| A 99 12 | C Chirry, Catholic JrCol, Singapore | B 111 11 | A Sutanto, National JrCol, Singapore |
| A 97.5 12 | A Lee Qiu Yan, Catholic JrCol, Singapore | B 109.5 12 | Y Boon, National JrCol, Singapore |
| B 102 11 | J Kek, Dunman HS, Singapore | B 108 12 | J Chee, National JrCol, Singapore |
| B 102 11 | K Wong, Dunman HS, Singapore | B 106.5 11 | T Le Mau, National JrCol, Singapore |
| B 100.5 11 | Y Yang, Dunman HS, Singapore | B 106.5 12 | D Condronimpuno, National JrCol, Singapore |
| B 100.5 11 | Y Soo, Dunman HS, Singapore | B 105 11 | S Yap, National JrCol, Singapore |
| B 100.5 11 | K Leong, Dunman HS, Singapore | B 105 12 | Z Png, National JrCol, Singapore |
| A 106.5 9 | Z Qian, Hwa Chong Inst, HCI, Singapore | B 103.5 11 | K Li, National JrCol, Singapore |
| A 106.5 12 | Z Chong, Hwa Chong Inst, HCI, Singapore | B 103.5 11 | M Gupta, National JrCol, Singapore |
| A 106.5 11 | W Toh, Hwa Chong Inst, HCI, Singapore | B 103.5 12 | S Hong, National JrCol, Singapore |
| A 106.5 11 | M Gu, Hwa Chong Inst, HCI, Singapore | B 103.5 11 | A Ong Zi Yang, National JrCol, Singapore |
| A 106.5 11 | C Luo, Hwa Chong Inst, HCI, Singapore | B 102 11 | P Panitnantanakul, National JrCol, Singapore |
| A 105 9 | M Ya N, Hwa Chong Inst, HCI, Singapore | B 100.5 11 | K Zhang, National JrCol, Singapore |
| A 105 12 | B Yang, Hwa Chong Inst, HCI, Singapore | A 105 11 | L Lam Chee Yong, Nus HS of Math/Sci, Singapore |
| A 105 11 | H Wang, Hwa Chong Inst, HCI, Singapore | A 103.5 11 | L Lei, Nus HS of Math/Sci, Singapore |
| A 105 12 | C Foo, Hwa Chong Inst, HCI, Singapore | A 102 11 | M Ang, Nus HS of Math/Sci, Singapore |
| A 105 11 | S Gu, Hwa Chong Inst, HCI, Singapore | A 97.5 11 | S Wong Shin Nee, Nus HS of Math/Sci, Singapore |
| A 105 12 | Z Xie, Hwa Chong Inst, HCI, Singapore | B 105 11 | C Chinvetkitvanit, Overseas Family Sch, Singapore |
| A 103.5 11 | Y Ouyang, Hwa Chong Inst, HCI, Singapore | B 105 11 | I Afonin, Overseas Family Sch, Singapore |
| A 102 11 | X Gu, Hwa Chong Inst, HCI, Singapore | B 117 9 | D Nguyen Hoang, Raffles Girls' Sch, Singapore |
| A 102 12 | M Li, Hwa Chong Inst, HCI, Singapore | B 115.5 9 | C Cheng, Raffles Girls' Sch, Singapore |
| A 102 11 | Y Shao, Hwa Chong Inst, HCI, Singapore | B 115.5 10 | Z Xu, Raffles Girls' Sch, Singapore |
| A 102 11 | X Wu, Hwa Chong Inst, HCI, Singapore | B 112.5 10 | J You, Raffles Girls' Sch, Singapore |
| A 102 10 | W Shizhi, Hwa Chong Inst, HCI, Singapore | B 112.5 10 | M Liao, Raffles Girls' Sch, Singapore |
| A 100.5 10 | D Zhao, Hwa Chong Inst, HCI, Singapore | B 109.5 10 | C Lim, Raffles Girls' Sch, Singapore |
| A 100.5 10 | H Wu, Hwa Chong Inst, HCI, Singapore | B 108 12 | Z Wang, Raffles Girls' Sch, Singapore |
| A 100.5 10 | H Shao, Hwa Chong Inst, HCI, Singapore | B 108 10 | D Xiaoxi, Raffles Girls' Sch, Singapore |
| A 100.5 12 | W Tan, Hwa Chong Inst, HCI, Singapore | B 106.5 10 | Y Wang, Raffles Girls' Sch, Singapore |
| A 100.5 9 | C Liu, Hwa Chong Inst, HCI, Singapore | B 105 10 | H Wang, Raffles Girls' Sch, Singapore |
| A 100.5 12 | L Zhao, Hwa Chong Inst, HCI, Singapore | B 105 10 | X Yeo, Raffles Girls' Sch, Singapore |
| A 100.5 11 | L Chen, Hwa Chong Inst, HCI, Singapore | B 105 10 | R Chen, Raffles Girls' Sch, Singapore |
| A 100.5 11 | Z Guan, Hwa Chong Inst, HCI, Singapore | B 105 10 | B N Nguyen, Raffles Girls' Sch, Singapore |
| A 100.5 12 | Y Liang, Hwa Chong Inst, HCI, Singapore | B 105 10 | L Valencia, Raffles Girls' Sch, Singapore |
| A 99 11 | Y Zhang, Hwa Chong Inst, HCI, Singapore | B 103.5 10 | F Jiang, Raffles Girls' Sch, Singapore |
| A 99 11 | M Dong, Hwa Chong Inst, HCI, Singapore | B 103.5 10 | X Liew, Raffles Girls' Sch, Singapore |
| A 99 9 | C Wang, Hwa Chong Inst, HCI, Singapore | B 103.5 10 | H Cao, Raffles Girls' Sch, Singapore |
| A 99 9 | L Dai, Hwa Chong Inst, HCI, Singapore | B 102 12 | X Zhang, Raffles Girls' Sch, Singapore |
| A 97.5 9 | Y Wang, Hwa Chong Inst, HCI, Singapore | B 102 10 | H Koh, Raffles Girls' Sch, Singapore |
| A 97.5 10 | Y Wang, Hwa Chong Inst, HCI, Singapore | B 102 10 | K Tan, Raffles Girls' Sch, Singapore |
| A 97.5 12 | L Pan, Hwa Chong Inst, HCI, Singapore | B 102 10 | X Zhong, Raffles Girls' Sch, Singapore |
| A 97.5 12 | Y Pang, Hwa Chong Inst, HCI, Singapore | B 102 10 | N Ang, Nanyang Girls' Sch, Singapore |
| A 97.5 10 | S Cai, Hwa Chong Inst, HCI, Singapore | B 100.5 10 | N Thio, Raffles Girls' Sch, Singapore |
| A 97.5 11 | M Hong, Hwa Chong Inst, HCI, Singapore | B 100.5 10 | M Zhang, Raffles Girls' Sch, Singapore |
| A 97.5 11 | K Hui, Hwa Chong Inst, HCI, Singapore | B 100.5 9 | J Yin, Raffles Girls' Sch, Singapore |
| A 106.5 10 | H Xu, Nanyang Girls' HS, Singapore | B 100.5 9 | E Fu, Raffles Girls' Sch, Singapore |
| A 103.5 10 | D Wu, Nanyang Girls' HS, Singapore | B 100.5 10 | T He, Raffles Girls' Sch, Singapore |
| A 102 10 | J Pang, Nanyang Girls' HS, Singapore | B 100.5 10 | J Kang, Raffles Girls' Sch, Singapore |
| A 99 10 | J Du, Nanyang Girls' HS, Singapore | B 100.5 10 | J Wen, Raffles Girls' Sch, Singapore |
| A 99 10 | Y Zhang, Nanyang Girls' HS, Singapore | B 100.5 10 | X Guan, Raffles Girls' Sch, Singapore |
| | | B 100.5 9 | P Wong, Raffles Girls' Sch, Singapore |
| | | B 121.5 10 | J Li, Raffles Institution, Singapore |

Student Honor Roll AMC 12 A&B (International), Continued

| | | |
|---------|----|--|
| B 120 | 9 | K Xu, Raffles Institution, Singapore |
| B 117 | 10 | Y Li, Raffles Institution, Singapore |
| B 117 | 9 | B Tng Jia Hao, Raffles Institution, Singapore |
| B 117 | 9 | V Arifin Tjeng, Raffles Institution, Singapore |
| B 117 | 9 | H Tang, Raffles Institution, Singapore |
| B 114 | 10 | Y Kung, Raffles Institution, Singapore |
| B 114 | 10 | Y Hong, Raffles Institution, Singapore |
| B 112.5 | 9 | K Koh, Raffles Institution, Singapore |
| B 111 | 9 | Z Song, Raffles Institution, Singapore |
| B 109.5 | 10 | Y Du, Raffles Institution, Singapore |
| B 108 | 9 | C Cho, Raffles Institution, Singapore |
| B 106.5 | 9 | Y Hu, Raffles Institution, Singapore |
| B 106.5 | 10 | C He, Raffles Institution, Singapore |
| B 105 | 9 | A Tiong, Raffles Institution, Singapore |
| B 105 | 9 | Y Ye, Raffles Institution, Singapore |
| B 105 | 9 | W Wang, Raffles Institution, Singapore |
| B 103.5 | 9 | W Xiong, Raffles Institution, Singapore |
| B 103.5 | 10 | Z Tan, Raffles Institution, Singapore |
| B 103.5 | 10 | Y Wang, Raffles Institution, Singapore |
| B 103.5 | 9 | J Lum, Raffles Institution, Singapore |
| B 103.5 | 9 | Y Wang, Raffles Institution, Singapore |
| B 102 | 9 | Goh Yu Chen, Raffles Institution, Singapore |
| A 106.5 | 12 | B Goh, Raffles JrCol, Singapore |
| A 106.5 | 12 | X Cao, Raffles JrCol, Singapore |
| A 106.5 | 12 | S Wang, Raffles JrCol, Singapore |
| A 106.5 | 11 | S Yuan, Raffles JrCol, Singapore |
| A 106.5 | 12 | S Sun, Raffles JrCol, Singapore |
| A 105 | 11 | T Chen, Raffles JrCol, Singapore |
| A 105 | 12 | H Zhu, Raffles JrCol, Singapore |
| A 105 | 11 | D Xuan, Raffles JrCol, Singapore |
| A 103.5 | 11 | Y Xu, Raffles JrCol, Singapore |
| A 103.5 | 11 | Z Lam, Raffles JrCol, Singapore |
| A 103.5 | 11 | B Chen, Raffles JrCol, Singapore |
| A 103.5 | 11 | K Li, Raffles JrCol, Singapore |
| A 103.5 | 11 | Q Wang, Raffles JrCol, Singapore |
| A 102 | 11 | X Diang, Raffles JrCol, Singapore |
| A 102 | 11 | P Di, Raffles JrCol, Singapore |
| A 100.5 | 12 | N Chen, Raffles JrCol, Singapore |
| A 100.5 | 11 | C Deng, Raffles JrCol, Singapore |
| A 100.5 | 12 | F Zheng, Raffles JrCol, Singapore |
| A 100.5 | 12 | Y Zhu, Raffles JrCol, Singapore |
| A 100.5 | 11 | Y Tang, Raffles JrCol, Singapore |
| A 100.5 | 11 | Q Xu, Raffles JrCol, Singapore |
| A 100.5 | 11 | W Kan, Raffles JrCol, Singapore |
| A 100.5 | 11 | Y Jia, Raffles JrCol, Singapore |
| A 99 | 11 | W Hao Bin, Raffles JrCol, Singapore |
| A 99 | 12 | D Tee, Raffles JrCol, Singapore |
| A 99 | 11 | H Zhang, Raffles JrCol, Singapore |
| A 99 | 12 | A Gupta, Raffles JrCol, Singapore |
| A 99 | 12 | Y Yang, Raffles JrCol, Singapore |
| A 99 | 12 | J Wang, Raffles JrCol, Singapore |
| A 97.5 | 11 | W Chen, Raffles JrCol, Singapore |
| A 97.5 | 12 | C Ong, Raffles JrCol, Singapore |
| A 105 | 11 | S Agarwal, Singapore Am Sch, Singapore |
| A 102 | 12 | Y Hur, Singapore Am Sch, Singapore |
| A 102 | 12 | P Yang, Singapore Am Sch, Singapore |
| A 99 | 12 | N Zhan, Singapore Am Sch, Singapore |
| A 97.5 | 11 | J Lin, Singapore Am Sch, Singapore |
| B 118.5 | 12 | E John, St Andrews JrCol, Singapore |
| B 112.5 | 12 | J Goh, St Andrews JrCol, Singapore |
| B 105 | 12 | S Chong, St Andrews JrCol, Singapore |
| B 105 | 12 | S Beh, St Andrews JrCol, Singapore |
| B 100.5 | 12 | C Chien, St Andrews JrCol, Singapore |
| B 115.5 | 12 | G Tianchen, Tampines JrCol, Singapore |
| B 114 | 12 | S Ho, Tampines JrCol, Singapore |
| B 112.5 | 12 | W Tai, Tampines JrCol, Singapore |
| B 109.5 | 12 | X Yiming, Tampines JrCol, Singapore |
| B 109.5 | 12 | Y Yan, Tampines JrCol, Singapore |
| B 103.5 | 12 | C Zhao, Tampines JrCol, Singapore |
| B 100.5 | 12 | Y Wong, Tampines JrCol, Singapore |
| B 100.5 | 12 | E Chee Ming King, Tampines JrCol, Singapore |
| B 100.5 | 12 | Y Leung, Tampines JrCol, Singapore |
| B 100.5 | 12 | A Anwar, Tampines JrCol, Singapore |
| A 106.5 | 12 | J Tang, Temasek JrCol, Singapore |
| A 99 | 12 | D Tan, Temasek JrCol, Singapore |
| A 97.5 | 12 | Y Ng, Temasek JrCol, Singapore |
| A 105 | 12 | Y Liu, Victoria JrCol, Singapore |
| A 103.5 | 11 | X Shen, Victoria JrCol, Singapore |
| A 102 | 11 | S Liu, Victoria JrCol, Singapore |
| A 102 | 11 | Y Wu, Victoria JrCol, Singapore |
| A 102 | 11 | L Yang, Victoria JrCol, Singapore |
| A 100.5 | 12 | H Nguyen, Victoria JrCol, Singapore |
| A 100.5 | 11 | X Zhu, Victoria JrCol, Singapore |
| A 100.5 | 11 | B Ma, Victoria JrCol, Singapore |
| A 97.5 | 11 | Y Zhang, Victoria JrCol, Singapore |
| A 97.5 | 12 | D Doshi, Victoria JrCol, Singapore |
| A 97.5 | 11 | S Gu, Victoria JrCol, Singapore |
| A 97.5 | 12 | P Liu, Victoria JrCol, Singapore |
| B 108 | 12 | P Melvin, Yishun JrCol, Singapore |

SWITZERLAND

| | | |
|---------|----|---|
| B 103.5 | 12 | E Okay, Int'l School of Geneva, Geneva, Switzerland |
| B 100.5 | 11 | Y Dovzhenko, Leysin-American Sch, Leysin, Switzerland |

TAIWAN

| | |
|---------|---|
| A 97.5 | J Chen, C.Y.G.Cram School, Taiwan |
| A 108 | S Ye, Chang Jung SHS, Taiwan |
| A 108 | Y Fu, Chang Jung SHS, Taiwan |
| A 106.5 | M Wu, Chang Jung SHS, Taiwan |
| A 115.5 | P Wu, Changhua Ching Chen HS, Taiwan |
| A 114 | J Syu, Changhua Ching Chen HS, Taiwan |
| A 114 | Y Lai, Changhua Ching Chen HS, Taiwan |
| A 112.5 | C Ma, Changhua Ching Chen HS, Taiwan |
| A 112.5 | Y Chen, Changhua Ching Chen HS, Taiwan |
| A 109.5 | H Yang, Changhua Ching Chen HS, Taiwan |
| A 108 | H Shih, Changhua Ching Chen HS, Taiwan |
| A 108 | Y Lin, Changhua Ching Chen HS, Taiwan |
| A 106.5 | J Lu, Changhua Ching Chen HS, Taiwan |
| A 105 | C Wang, Changhua Ching Chen HS, Taiwan |
| A 105 | C He, Changhua Ching Chen HS, Taiwan |
| A 105 | S Lin, Changhua Ching Chen HS, Taiwan |
| A 103.5 | Y Jhuo, Changhua Ching Chen HS, Taiwan |
| A 103.5 | C Wang, Changhua Ching Chen HS, Taiwan |
| A 103.5 | C Chiu, Changhua Ching Chen HS, Taiwan |
| A 103.5 | Y Chiu, Changhua Ching Chen HS, Taiwan |
| A 102 | T Shih, Changhua Ching Chen HS, Taiwan |
| A 102 | J Cai, Changhua Ching Chen HS, Taiwan |
| A 100.5 | Y Tsai, Changhua Ching Chen HS, Taiwan |
| A 100.5 | C Liang, Changhua Ching Chen HS, Taiwan |
| A 99 | S Chu, Changhua Ching Chen HS, Taiwan |
| A 99 | S Liou, Changhua Ching Chen HS, Taiwan |
| A 99 | Y Lin, Changhua Ching Chen HS, Taiwan |
| A 97.5 | J Yang, Changhua Ching Chen HS, Taiwan |
| A 97.5 | C Siao, Changhua Ching Chen HS, Taiwan |
| A 114 | T Tsai, Chang-Hua SHS, Taiwan |
| A 114 | C Ye, Chang-Hua SHS, Taiwan |
| A 114 | P Yang, Chang-Hua SHS, Taiwan |
| A 114 | C Yang, Chang-Hua SHS, Taiwan |
| A 114 | C Liu, Chang-Hua SHS, Taiwan |
| A 114 | C Chen, Chang-Hua SHS, Taiwan |
| A 112.5 | S Wu, Chang-Hua SHS, Taiwan |
| A 112.5 | Y Ke, Chang-Hua SHS, Taiwan |
| A 112.5 | Z Jhuo, Chang-Hua SHS, Taiwan |

Student Honor Roll AMC 12 A&B (International), Continued

| | | | |
|---------|--|---------|---|
| A 112.5 | C Yang, Chang-Hua SHS, Taiwan | A 112.5 | T Yang, Concordia MS, Taiwan |
| A 111 | C Chang, Chang-Hua SHS, Taiwan | A 112.5 | Y Chen, Concordia MS, Taiwan |
| A 109.5 | S Weng, Chang-Hua SHS, Taiwan | A 111 | C Chao, Concordia MS, Taiwan |
| A 109.5 | Y Cheng, Chang-Hua SHS, Taiwan | A 111 | L Chen, Concordia MS, Taiwan |
| A 108 | Y Tu, Chang-Hua SHS, Taiwan | A 109.5 | H Shen, Concordia MS, Taiwan |
| A 108 | K Lin, Chang-Hua SHS, Taiwan | A 109.5 | P Shiao, Concordia MS, Taiwan |
| A 108 | P Chiang, Chang-Hua SHS, Taiwan | A 109.5 | H Lee, Concordia MS, Taiwan |
| A 108 | Y Lin, Chang-Hua SHS, Taiwan | A 108 | H Hsu, Concordia MS, Taiwan |
| A 108 | S Hsiao, Chang-Hua SHS, Taiwan | A 106.5 | K Lee, Concordia MS, Taiwan |
| A 108 | C Chuang, Chang-Hua SHS, Taiwan | A 106.5 | T Tsai, Concordia MS, Taiwan |
| A 108 | Y Chen, Chang-Hua SHS, Taiwan | A 106.5 | C Kuang, Concordia MS, Taiwan |
| A 106.5 | S Chu, Chang-Hua SHS, Taiwan | A 103.5 | N Lai, Concordia MS, Taiwan |
| A 106.5 | P Chen, Chang-Hua SHS, Taiwan | A 102 | M Kao, Concordia MS, Taiwan |
| A 106.5 | H Shen, Chang-Hua SHS, Taiwan | A 102 | C Chan, Concordia MS, Taiwan |
| A 106.5 | G Shao, Chang-Hua SHS, Taiwan | A 102 | Y Wu, Concordia MS, Taiwan |
| A 105 | C Chiang, Chang-Hua SHS, Taiwan | A 99 | Y Wu, Concordia MS, Taiwan |
| A 105 | H Huang, Chang-Hua SHS, Taiwan | A 99 | C Wong, Concordia MS, Taiwan |
| A 105 | C Ni, Chang-Hua SHS, Taiwan | A 99 | Y Chen, Concordia MS, Taiwan |
| A 105 | C Shih, Chang-Hua SHS, Taiwan | A 97.5 | C Chen, Concordia MS, Taiwan |
| A 105 | W Huang, Chang-Hua SHS, Taiwan | A 97.5 | T Lin, Concordia MS, Taiwan |
| A 103.5 | E Lin, Chang-Hua SHS, Taiwan | A 97.5 | T Wang, Concordia MS, Taiwan |
| A 103.5 | S Wu, Chang-Hua SHS, Taiwan | A 100.5 | W Ye, Fudan HS, Taiwan |
| A 103.5 | K Chang, Chang-Hua SHS, Taiwan | A 114 | C Lin, Gaussmath, Taiwan |
| A 102 | H Huang, Chang-Hua SHS, Taiwan | A 99 | H Hsiao, Gaussmath, Taiwan |
| A 102 | H Hsia, Chang-Hua SHS, Taiwan | A 114 | Y Chen, Ger-Jyh SHS, Taiwan |
| A 100.5 | C Chen, Chang-Hua SHS, Taiwan | A 105 | S Su, Ger-Jyh SHS, Taiwan |
| A 100.5 | Y Zhou, Chang-Hua SHS, Taiwan | A 99 | K Lee, Ger-Jyh SHS, Taiwan |
| A 100.5 | A Chou, Chang-Hua SHS, Taiwan | A 97.5 | Z Guo, Ger-Jyh SHS, Taiwan |
| A 100.5 | C Lo, Chang-Hua SHS, Taiwan | A 109.5 | C Lan, Heng Yee Catholic HS, Taiwan |
| A 100.5 | H Yao, Chang-Hua SHS, Taiwan | A 106.5 | C Chen, Heng Yee Catholic HS, Taiwan |
| A 100.5 | H Chen, Chang-Hua SHS, Taiwan | A 97.5 | C Liu, Ho-Ming Bushiban (Chia-Yi & I-Lan), Taiwan |
| A 99 | Y Chuang, Chang-Hua SHS, Taiwan | A 115.5 | W Hong, Hsin Yuan Ching Bushiban, Taiwan |
| A 99 | C Lin, Chang-Hua SHS, Taiwan | A 106.5 | C Tseng, Hsin Yuan Ching Bushiban, Taiwan |
| A 99 | C Yang, Chang-Hua SHS, Taiwan | A 103.5 | Y Chen, Hsin Yuan Ching Bushiban, Taiwan |
| A 99 | C Hsieh, Chang-Hua SHS, Taiwan | A 102 | S Wang, Hsin Yuan Ching Bushiban, Taiwan |
| A 99 | M Yang, Chang-Hua SHS, Taiwan | A 100.5 | Y Lin, Hsin Yuan Ching Bushiban, Taiwan |
| A 97.5 | M Tsai, Chang-Hua SHS, Taiwan | A 97.5 | Y Huang, Hsin Yuan Ching Bushiban, Taiwan |
| A 97.5 | Y Lai, Chang-Hua SHS, Taiwan | A 105 | Y Li, Hsinchu Chien Kung SHS, Taiwan |
| A 97.5 | H Yen, Chang-Hua SHS, Taiwan | A 103.5 | W Lu, Hsinchu Chien Kung SHS, Taiwan |
| A 97.5 | C Yu, Chang-Hua SHS, Taiwan | A 102 | C Wang, Hsinchu Chien Kung SHS, Taiwan |
| A 97.5 | C Li, Chang-Hua SHS, Taiwan | A 100.5 | C Kao, Hsinchu Chien Kung SHS, Taiwan |
| A 97.5 | Y Wang, Chang-Hua SHS, Taiwan | A 99 | T Wu, Hsinchu Chien Kung SHS, Taiwan |
| A 114 | W Li, Cheng-Gone Ed Inst, Taiwan | A 99 | Y Hu, Hsinchu Chien Kung SHS, Taiwan |
| A 99 | C Chen, Cheng-Gone Ed Inst, Taiwan | A 97.5 | W Chang, Hsinchu Chien Kung SHS, Taiwan |
| A 109.5 | J Ou, Chen-Li Math Bushiban, Tainan, Taiwan | A 112.5 | S Yen, Hsinchu Ho Ming Bushiban, Taiwan |
| A 109.5 | W Fang, Chen-Li Math Bushiban, Tainan, Taiwan | A 109.5 | C Ho, Hsinchu Ho Ming Bushiban, Taiwan |
| A 108 | Y Wu, Chen-Li Math Bushiban, Tainan, Taiwan | A 103.5 | Y Yang, Hsinchu Ho Ming Bushiban, Taiwan |
| A 108 | H Jan, Chen-Li Math Bushiban, Tainan, Taiwan | A 103.5 | C Lin, Hsinchu Ho Ming Bushiban, Taiwan |
| A 105 | Y Du, Chen-Li Math Bushiban, Tainan, Taiwan | A 102 | P Lee, Hsinchu Ho Ming Bushiban, Taiwan |
| A 103.5 | C Lo, Chen-Li Math Bushiban, Tainan, Taiwan | A 102 | P Chung, Hsinchu Ho Ming Bushiban, Taiwan |
| A 103.5 | W Chang, Chen-Li Math Bushiban, Tainan, Taiwan | A 100.5 | H Chen, Hsinchu Ho Ming Bushiban, Taiwan |
| A 102 | Y Hou, Chen-Li Math Bushiban, Tainan, Taiwan | A 99 | H Yang, Hsinchu Ho Ming Bushiban, Taiwan |
| A 100.5 | S Su, Chen-Li Math Bushiban, Tainan, Taiwan | A 97.5 | S Lu, Hsinchu Ho Ming Bushiban, Taiwan |
| A 99 | Z Chen, Chen-Li Math Bushiban, Tainan, Taiwan | A 111 | C Hsieh, Hsinchu Kuang-Fu SHS, Taiwan |
| A 97.5 | H Chen, Chen-Li Math Bushiban, Tainan, Taiwan | A 97.5 | Y Chen, Hsinchu Kuang-Fu SHS, Taiwan |
| A 97.5 | L Wu, Chen-Li Math Bushiban, Tainan, Taiwan | A 105 | W Chen, Hsueh Lin Bushiban, Taiwan |
| A 108 | C Tsai, Chientai SHS, Taiwan | A 105 | J Tsai, Hsueh Lin Bushiban, Taiwan |
| A 97.5 | P Chou, Chih-Yung SHS, Taiwan | A 103.5 | T Hsieh, Hsueh Lin Bushiban, Taiwan |
| A 106.5 | C Huang, Chung Dau SHS, Taiwan | A 97.5 | C Huang, Hsueh Lin Bushiban, Taiwan |
| A 97.5 | H Chang, Chung Dau SHS, Taiwan | A 108 | C Lin, Hu Wei SHS, Taiwan |
| A 108 | T Tseng, Chung Haing JHS, Taiwan | A 108 | W Hsu, Hu Wei SHS, Taiwan |
| A 99 | W Chung, Chung Haing JHS, Taiwan | A 108 | W Chang, Hu Wei SHS, Taiwan |
| A 114 | B Huang, Concordia MS, Taiwan | A 108 | Y Liu, Hu Wei SHS, Taiwan |
| A 114 | P Lai, Concordia MS, Taiwan | A 106.5 | J Su, Hu Wei SHS, Taiwan |
| A 114 | Y Chiang, Concordia MS, Taiwan | A 106.5 | Y Shen, Hu Wei SHS, Taiwan |
| A 112.5 | C Lai, Concordia MS, Taiwan | A 97.5 | J Lin, Hu Wei SHS, Taiwan |

Student Honor Roll AMC 12 A&B (International), Continued

| | | | |
|---------|---|---------|---|
| A 114 | H Liu, Hung Wen SHS, Taiwan | A 102 | Y Chen, Ming-Dao HS, Taiwan |
| A 114 | T Cho, Hung Wen SHS, Taiwan | A 102 | M Liu, Ming-Dao HS, Taiwan |
| A 114 | M Wu, Hung Wen SHS, Taiwan | A 100.5 | Y Liou, Ming-Dao HS, Taiwan |
| A 114 | C Lin, Hung Wen SHS, Taiwan | A 100.5 | Y Chang, Ming-Dao HS, Taiwan |
| A 109.5 | P Hsieh, Hung Wen SHS, Taiwan | A 99 | C Hu, Ming-Dao HS, Taiwan |
| A 108 | C Ko, Hung Wen SHS, Taiwan | A 99 | F Chiao, Ming-Dao HS, Taiwan |
| A 106.5 | C Li, Hung Wen SHS, Taiwan | A 99 | P Tsai, Ming-Dao HS, Taiwan |
| A 105 | W Hnug, Hung Wen SHS, Taiwan | A 97.5 | H Lin, Ming-Dao HS, Taiwan |
| A 103.5 | Y Tsai, Hung Wen SHS, Taiwan | A 97.5 | C Wang, Ming-Dao HS, Taiwan |
| A 103.5 | Y Chen, Hung Wen SHS, Taiwan | A 97.5 | Y Hsiao, Ming-Dao HS, Taiwan |
| A 102 | C Wang, Hung Wen SHS, Taiwan | A 97.5 | Y Kuo, Ming-Dao HS, Taiwan |
| A 100.5 | L Chen, Hung Wen SHS, Taiwan | A 103.5 | 12 C Su, Morrison Acad, Taichung, Taiwan |
| A 100.5 | S Wang, Hung Wen SHS, Taiwan | A 97.5 | 12 S Yen, Morrison Acad, Taichung, Taiwan |
| A 99 | M Tsao, Hung Wen SHS, Taiwan | A 99 | M Shen, Nan Kuang SHS, Taiwan |
| A 97.5 | H Shen, Hung Wen SHS, Taiwan | A 99 | T Hung, Nan Kuang SHS, Taiwan |
| A 105 | H Huang, Hung-Ta Cram School, Taiwan | A 97.5 | C Wang, Nan Kuang SHS, Taiwan |
| A 100.5 | Y Lin, Hung-Ta Cram School, Taiwan | A 102 | M Tung, Nanshan HS, Taiwan |
| A 99 | L Li, Hung-Ta Cram School, Taiwan | A 97.5 | Y Chen, Nanshan HS, Taiwan |
| A 109.5 | H Hsu, Jiangucui JHS, Taiwan | A 114 | J Chang, Nataional Tainan Second SHS, Taiwan |
| A 105 | I Liu, Jiangucui JHS, Taiwan | A 111 | W Lin, Nataional Tainan Second SHS, Taiwan |
| A 99 | C Chen, Jiangucui JHS, Taiwan | A 103.5 | H Yan, Nataional Tainan Second SHS, Taiwan |
| A 97.5 | K Ko, Jiangucui JHS, Taiwan | A 99 | S Huang, Nataional Tainan Second SHS, Taiwan |
| A 97.5 | Y Huang, Jing-Ho SHS in Taipei County, Taiwan | A 99 | C Chou, Nataional Tainan Second SHS, Taiwan |
| A 102 | C Li, Jin-Shan HS Taipei County, Taiwan | A 112.5 | K Li, Natioanal Taichung Wenhua SHS, Taiwan |
| A 99 | Y Hsieh, Jin-Shan HS Taipei County, Taiwan | A 111 | Y Wu, Natioanal Taichung Wenhua SHS, Taiwan |
| A 97.5 | H Lin, Jin-Shan HS Taipei County, Taiwan | A 103.5 | S Peng, Natioanal Taichung Wenhua SHS, Taiwan |
| A 115.5 | Y Lin, Keelung Municipal Anle SHS, Taiwan | A 103.5 | W Lai, Natioanal Taichung Wenhua SHS, Taiwan |
| A 99 | Y Chen, Keelung Municipal Anle SHS, Taiwan | A 102 | D Liu, Natioanal Taichung Wenhua SHS, Taiwan |
| A 112.5 | G Wu, Kuang Jen HS, Taiwan | A 100.5 | F Wao, Natioanal Taichung Wenhua SHS, Taiwan |
| A 106.5 | C Liu, Kuang Jen HS, Taiwan | A 99 | H Chen, Natioanal Taichung Wenhua SHS, Taiwan |
| A 100.5 | Y Hu, Kuang Jen HS, Taiwan | A 99 | P Lin, Natioanal Taichung Wenhua SHS, Taiwan |
| A 111 | P Lin, Li Zen HS, Taiwan | A 97.5 | Y Huang, Natioanal Taichung Wenhua SHS, Taiwan |
| A 111 | Y Wang, Li Zen HS, Taiwan | A 106.5 | Y Chen, National Hsinchu Girls' SHS, Taiwan |
| A 111 | Y Tsai, Li Zen HS, Taiwan | A 105 | Y Tang, National Hsinchu Girls' SHS, Taiwan |
| A 108 | K Weng, Li Zen HS, Taiwan | A 100.5 | Y Li, National Hsinchu Girls' SHS, Taiwan |
| A 100.5 | Y Chung, Li Zen HS, Taiwan | A 99 | Y Tai, National Hsinchu Girls' SHS, Taiwan |
| A 100.5 | Y Chien, Li Zen HS, Taiwan | A 99 | Y Lee, National Hsinchu Girls' SHS, Taiwan |
| A 97.5 | S Hsu, Li Zen HS, Taiwan | A 97.5 | T Lin, National Hsinchu Girls' SHS, Taiwan |
| A 100.5 | Y Wu, Ling Tung HS, Taiwan | A 108 | J Yao, National Chia-Yi SHS, Taiwan |
| A 100.5 | K Cheng, Ling Tung HS, Taiwan | A 105 | S Su, National Chia-Yi SHS, Taiwan |
| A 99 | P Wang, Ling Tung HS, Taiwan | A 105 | T Chiang, National Chia-Yi SHS, Taiwan |
| A 115.5 | S Wen, Ming-Dao HS, Taiwan | A 102 | P Lin, National Chia-Yi SHS, Taiwan |
| A 114 | W Hsu, Ming-Dao HS, Taiwan | A 102 | Y Hou, National Chia-Yi SHS, Taiwan |
| A 112.5 | C Ho, Ming-Dao HS, Taiwan | A 100.5 | W Chung, National Chia-Yi SHS, Taiwan |
| A 111 | Y Fu, Ming-Dao HS, Taiwan | A 99 | Y Fan, National Chia-Yi SHS, Taiwan |
| A 111 | M Li, Ming-Dao HS, Taiwan | A 97.5 | Y Liou, National Chia-Yi SHS, Taiwan |
| A 109.5 | C Lin, Ming-Dao HS, Taiwan | A 97.5 | S Gao, National Chia-Yi SHS, Taiwan |
| A 109.5 | Y Hu, Ming-Dao HS, Taiwan | A 102 | Y Tsai, National Chung Hsing SHS, Taiwan |
| A 109.5 | J Cheng, Ming-Dao HS, Taiwan | A 97.5 | P Hung, National Chung Hsing SHS, Taiwan |
| A 108 | C Yu, Ming-Dao HS, Taiwan | A 97.5 | K Li, National Chung Hsing SHS, Taiwan |
| A 108 | J Lin, Ming-Dao HS, Taiwan | A 108 | J Chiou, National Chutung SHS, Taiwan |
| A 106.5 | Y Chiang, Ming-Dao HS, Taiwan | A 106.5 | W Sheu, National Chutung SHS, Taiwan |
| A 106.5 | S Ho, Ming-Dao HS, Taiwan | A 102 | T Tsou, National Chutung SHS, Taiwan |
| A 106.5 | C Liu, Ming-Dao HS, Taiwan | A 102 | J Yeh, National Chutung SHS, Taiwan |
| A 105 | Y Ho, Ming-Dao HS, Taiwan | A 97.5 | P Lin, Nat'l Douliou Voc Sch of Home & Commerce, Taiwan |
| A 105 | C Tsai, Ming-Dao HS, Taiwan | A 114 | C Tsai, Nat'l Exp HS at Hsinchu Sci Park, Taiwan |
| A 105 | L Jeng, Ming-Dao HS, Taiwan | A 112.5 | G Xiao, Nat'l Exp HS at Hsinchu Sci Park, Taiwan |
| A 105 | Y Shen, Ming-Dao HS, Taiwan | A 112.5 | Y Chou, Nat'l Exp HS at Hsinchu Sci Park, Taiwan |
| A 105 | C Wu, Ming-Dao HS, Taiwan | A 111 | S Hsu, Nat'l Exp HS at Hsinchu Sci Park, Taiwan |
| A 103.5 | H Zeng, Ming-Dao HS, Taiwan | A 108 | Y Chan, Nat'l Exp HS at Hsinchu Sci Park, Taiwan |
| A 103.5 | C Fang, Ming-Dao HS, Taiwan | A 108 | Y Chung, Nat'l Exp HS at Hsinchu Sci Park, Taiwan |
| A 103.5 | Y Lin, Ming-Dao HS, Taiwan | A 99 | Y Yang, Nat'l Exp HS at Hsinchu Sci Park, Taiwan |
| A 102 | T Hsu, Ming-Dao HS, Taiwan | A 97.5 | H Chiu, Nat'l Exp HS at Hsinchu Sci Park, Taiwan |
| A 102 | T Yu, Ming-Dao HS, Taiwan | A 114 | C Ku, National Feng Hsin SHS, Taiwan |
| A 102 | Y Hwang, Ming-Dao HS, Taiwan | A 112.5 | J Lin, National Feng Hsin SHS, Taiwan |
| A 102 | C Bai, Ming-Dao HS, Taiwan | A 105 | M Gu, National Feng Hsin SHS, Taiwan |

Student Honor Roll AMC 12 A&B (International), Continued

| | | | |
|---------|--|---------|---|
| A 103.5 | C Weng, National Feng Hsin SHS, Taiwan | A 105 | W Hsiao, National Lan-Yang Girls' HS, Taiwan |
| A 102 | T Chou, National Feng Hsin SHS, Taiwan | A 103.5 | C Wu, National Lan-Yang Girls' HS, Taiwan |
| A 102 | Y Li, National Feng Hsin SHS, Taiwan | A 103.5 | F Iou, National Lan-Yang Girls' HS, Taiwan |
| A 100.5 | S Chen, National Feng Hsin SHS, Taiwan | A 103.5 | Y Shung, National Lan-Yang Girls' HS, Taiwan |
| A 99 | W Chun, National Feng Hsin SHS, Taiwan | A 102 | W Lee, National Lan-Yang Girls' HS, Taiwan |
| A 97.5 | T Shen, National Feng Hsin SHS, Taiwan | A 100.5 | H Huang, National Lan-Yang Girls' HS, Taiwan |
| A 108 | C Lu, National Fengshan SHS, Taiwan | A 100.5 | Y Lin, National Lan-Yang Girls' HS, Taiwan |
| A 99 | C Yu, National Fengshan SHS, Taiwan | A 99 | S Chen, National Lan-Yang Girls' HS, Taiwan |
| A 114 | Y Lan, National Feng-Yuan SHS, Taiwan | A 99 | Y Li, National Lan-Yang Girls' HS, Taiwan |
| A 111 | J Shih, National Feng-Yuan SHS, Taiwan | A 99 | S Li, National Lan-Yang Girls' HS, Taiwan |
| A 105 | Y Chiang, National Feng-Yuan SHS, Taiwan | A 97.5 | Y Chien, National Lan-Yang Girls' HS, Taiwan |
| A 102 | C Lin, National Feng-Yuan SHS, Taiwan | A 97.5 | G Lin, National Lan-Yang Girls' HS, Taiwan |
| A 100.5 | C Liu, National Feng-Yuan SHS, Taiwan | A 97.5 | Y Li, National Lan-Yang Girls' HS, Taiwan |
| A 99 | C Cheng, National Feng-Yuan SHS, Taiwan | A 97.5 | C Li, National Lo-Tung Com Voc SHS, Taiwan |
| A 97.5 | W Wu, National Feng-Yuan SHS, Taiwan | A 114 | D Lan, National Lo-Tung SHS, Taiwan |
| A 97.5 | C Chiang, National Feng-Yuan SHS, Taiwan | A 114 | Y Jian, National Lo-Tung SHS, Taiwan |
| A 99 | Y Chen, National Hsin Hua SHS, Taiwan | A 114 | Y Peng, National Lo-Tung SHS, Taiwan |
| A 115.5 | C Pan, National Hsinchu SHS, Taiwan | A 114 | H Yu, National Lo-Tung SHS, Taiwan |
| A 114 | K Huang, National Hsinchu SHS, Taiwan | A 114 | C Chang, National Lo-Tung SHS, Taiwan |
| A 112.5 | B Jiang, National Hsinchu SHS, Taiwan | A 112.5 | Y Chang, National Lo-Tung SHS, Taiwan |
| A 112.5 | P Yu, National Hsinchu SHS, Taiwan | A 109.5 | Y You, National Lo-Tung SHS, Taiwan |
| A 111 | L Lin, National Hsinchu SHS, Taiwan | A 109.5 | Y Chen, National Lo-Tung SHS, Taiwan |
| A 105 | I Lee, National Hsinchu SHS, Taiwan | A 109.5 | H Wang, National Lo-Tung SHS, Taiwan |
| A 102 | K Lin, National Hsinchu SHS, Taiwan | A 109.5 | J Tsai, National Lo-Tung SHS, Taiwan |
| A 102 | C Li, National Hsinchu SHS, Taiwan | A 108 | S Lu, National Lo-Tung SHS, Taiwan |
| A 114 | W Li, National Hualien SHS, Taiwan | A 108 | J Yu, National Lo-Tung SHS, Taiwan |
| A 112.5 | M Yang, National Hualien SHS, Taiwan | A 108 | P Chang, National Lo-Tung SHS, Taiwan |
| A 112.5 | M Wu, National Hualien SHS, Taiwan | A 108 | C Chang, National Lo-Tung SHS, Taiwan |
| A 111 | Z Wong, National Hualien SHS, Taiwan | A 108 | W Wang, National Lo-Tung SHS, Taiwan |
| A 111 | W Huang, National Hualien SHS, Taiwan | A 108 | J Jhu, National Lo-Tung SHS, Taiwan |
| A 106.5 | P Huang, National Hualien SHS, Taiwan | A 105 | S Miao, National Lo-Tung SHS, Taiwan |
| A 105 | C Chang, National Hualien SHS, Taiwan | A 105 | H Chen, National Lo-Tung SHS, Taiwan |
| A 105 | S Wang, National Hualien SHS, Taiwan | A 105 | Y Chen, National Lo-Tung SHS, Taiwan |
| A 102 | C Chen, National Hualien SHS, Taiwan | A 105 | C Chang, National Lo-Tung SHS, Taiwan |
| A 102 | Y Hsu, National Hualien SHS, Taiwan | A 103.5 | S Yang, National Lo-Tung SHS, Taiwan |
| A 100.5 | C Chen, National Hualien SHS, Taiwan | A 102 | B Su, National Lo-Tung SHS, Taiwan |
| A 99 | S Ling, National Hualien SHS, Taiwan | A 102 | Y La, National Lo-Tung SHS, Taiwan |
| A 114 | H Hsu, National I-Lan SHS, Taiwan | A 102 | C Yeh, National Lo-Tung SHS, Taiwan |
| A 114 | Y Jhuang, National I-Lan SHS, Taiwan | A 102 | Y Chen, National Lo-Tung SHS, Taiwan |
| A 112.5 | Y Chan, National I-Lan SHS, Taiwan | A 100.5 | Y Lin, National Lo-Tung SHS, Taiwan |
| A 111 | K Tseng, National I-Lan SHS, Taiwan | A 100.5 | R Li, National Lo-Tung SHS, Taiwan |
| A 109.5 | Y Chan, National I-Lan SHS, Taiwan | A 100.5 | Y Hong, National Lo-Tung SHS, Taiwan |
| A 109.5 | C Chiang, National I-Lan SHS, Taiwan | A 99 | W Wang, National Lo-Tung SHS, Taiwan |
| A 108 | C Chang, National I-Lan SHS, Taiwan | A 99 | S Ciou, National Lo-Tung SHS, Taiwan |
| A 105 | Y Chen, National I-Lan SHS, Taiwan | A 99 | Y Tsau, National Lo-Tung SHS, Taiwan |
| A 105 | C Kuo, National I-Lan SHS, Taiwan | A 97.5 | Y Chen, National Lo-Tung SHS, Taiwan |
| A 103.5 | L Lin, National I-Lan SHS, Taiwan | A 97.5 | S Chen, National Lo-Tung SHS, Taiwan |
| A 103.5 | Y Chiu, National I-Lan SHS, Taiwan | A 97.5 | G Lin, National Lo-Tung SHS, Taiwan |
| A 102 | H Chan, National I-Lan SHS, Taiwan | A 108 | H Chou, National Ping Tung Girl's SHS, Taiwan |
| A 102 | M Li, National I-Lan SHS, Taiwan | A 103.5 | J Chen, National Pingpei SHS, Taiwan |
| A 102 | P Wu, National I-Lan SHS, Taiwan | A 111 | H Lai, National Pingtung Girls' SHS, Taiwan |
| A 102 | W Chiu, National I-Lan SHS, Taiwan | A 105 | Y Tsai, National Pingtung Girls' SHS, Taiwan |
| A 97.5 | A Lee, National I-Lan SHS, Taiwan | A 102 | Y Huang, National Pingtung Girls' SHS, Taiwan |
| A 97.5 | Y Yen, National I-Lan SHS, Taiwan | A 99 | Y Chung, National Pingtung Girls' SHS, Taiwan |
| A 114 | H Chiu, National Keelung SHS, Taiwan | A 114 | L Jhang, National Pingtung HS, Taiwan |
| A 114 | T Chou, National Keelung SHS, Taiwan | A 105 | C Hsu, National Pingtung HS, Taiwan |
| A 111 | F Yang, National Keelung SHS, Taiwan | A 102 | H Chang, Nat'l Pingtung sr Ind Voc School, Taiwan |
| A 108 | K Chang, National Keelung SHS, Taiwan | A 114 | H Lin, National Sihu SHS, Taiwan |
| A 99 | S Wang, National Keelung SHS, Taiwan | A 112.5 | J Jiang, National Sihu SHS, Taiwan |
| A 99 | M Li, National Keelung SHS, Taiwan | A 106.5 | K Chen, National Sihu SHS, Taiwan |
| A 109.5 | Y Huang, National Lan-Yang Girls' HS, Taiwan | A 103.5 | H Huang, National Sihu SHS, Taiwan |
| A 109.5 | Y You, National Lan-Yang Girls' HS, Taiwan | A 100.5 | J Shu, National Sihu SHS, Taiwan |
| A 109.5 | C Li, National Lan-Yang Girls' HS, Taiwan | A 97.5 | Y Jhoul, National Sihu SHS, Taiwan |
| A 109.5 | H Chen, National Lan-Yang Girls' HS, Taiwan | A 97.5 | C Peng, National Sihu SHS, Taiwan |
| A 105 | L Chien, National Lan-Yang Girls' HS, Taiwan | A 115.5 | P Jang, National Taichung First SHS, Taiwan |
| A 105 | Y Lin, National Lan-Yang Girls' HS, Taiwan | A 115.5 | K Ho, National Taichung First SHS, Taiwan |

Student Honor Roll AMC 12 A&B (International), Continued

| | | | |
|---------|---|---------|---|
| A 115.5 | C Wang, National Taichung First SHS, Taiwan | A 115.5 | C Lin, Nine-Nine Cult/Ed Foundation, Taiwan |
| A 111 | Y Lin, National Taichung First SHS, Taiwan | A 115.5 | G Shen, Nine-Nine Cult/Ed Foundation, Taiwan |
| A 111 | C Chang, National Taichung First SHS, Taiwan | A 115.5 | I Chen, Nine-Nine Cult/Ed Foundation, Taiwan |
| A 111 | K Chau, National Taichung First SHS, Taiwan | A 115.5 | C Lin, Nine-Nine Cult/Ed Foundation, Taiwan |
| A 109.5 | C Ho, National Taichung First SHS, Taiwan | A 115.5 | C Lin, Nine-Nine Cult/Ed Foundation, Taiwan |
| A 109.5 | J Huo, National Taichung First SHS, Taiwan | A 115.5 | P Lu, Nine-Nine Cult/Ed Foundation, Taiwan |
| A 108 | D Wu, National Taichung First SHS, Taiwan | A 115.5 | H Huang, Nine-Nine Cult/Ed Foundation, Taiwan |
| A 108 | Z Chang, National Taichung First SHS, Taiwan | A 115.5 | H Li, Nine-Nine Cult/Ed Foundation, Taiwan |
| A 106.5 | Y Wu, National Taichung First SHS, Taiwan | A 115.5 | C Kang, Nine-Nine Cult/Ed Foundation, Taiwan |
| A 102 | B Chi, National Taichung First SHS, Taiwan | A 115.5 | C Li, Nine-Nine Cult/Ed Foundation, Taiwan |
| A 97.5 | H Su, National Taichung First SHS, Taiwan | A 115.5 | J Chiou, Nine-Nine Cult/Ed Foundation, Taiwan |
| A 114 | R Yang, National Taichung Second SHS, Taiwan | A 115.5 | Y Tsai, Nine-Nine Cult/Ed Foundation, Taiwan |
| A 109.5 | Y Hsu, National Taichung Second SHS, Taiwan | A 114 | H Chu, Nine-Nine Cult/Ed Foundation, Taiwan |
| A 108 | C Lee, National Taichung Second SHS, Taiwan | A 114 | C Chen, Nine-Nine Cult/Ed Foundation, Taiwan |
| A 106.5 | H Hsu, National Taichung Second SHS, Taiwan | A 114 | P Huang, Nine-Nine Cult/Ed Foundation, Taiwan |
| A 103.5 | Y Yang, National Taichung Second SHS, Taiwan | A 114 | H Chang, Nine-Nine Cult/Ed Foundation, Taiwan |
| A 103.5 | Z Kan, National Taichung Second SHS, Taiwan | A 114 | P Su, Nine-Nine Cult/Ed Foundation, Taiwan |
| A 102 | H Lan, National Taichung Second SHS, Taiwan | A 114 | C Chang, Nine-Nine Cult/Ed Foundation, Taiwan |
| A 102 | C Li, National Taichung Second SHS, Taiwan | A 114 | M Yang, Nine-Nine Cult/Ed Foundation, Taiwan |
| A 99 | C Lin, National Taichung Second SHS, Taiwan | A 114 | Y Huang, Nine-Nine Cult/Ed Foundation, Taiwan |
| A 99 | C Li, National Taichung Second SHS, Taiwan | A 114 | Y Yang, Nine-Nine Cult/Ed Foundation, Taiwan |
| A 112.5 | Y Huang, National Tou-Liu SHS, Taiwan | A 114 | P Chen, Nine-Nine Cult/Ed Foundation, Taiwan |
| A 109.5 | Y Chang, National Tou-Liu SHS, Taiwan | A 114 | F Cheng, Nine-Nine Cult/Ed Foundation, Taiwan |
| A 109.5 | Y Chen, National Tou-Liu SHS, Taiwan | A 114 | Y Ma, Nine-Nine Cult/Ed Foundation, Taiwan |
| A 108 | H Fan, National Tou-Liu SHS, Taiwan | A 114 | C Chien, Nine-Nine Cult/Ed Foundation, Taiwan |
| A 108 | W Liu, National Tou-Liu SHS, Taiwan | A 114 | R Jhong, Nine-Nine Cult/Ed Foundation, Taiwan |
| A 108 | K Li, National Tou-Liu SHS, Taiwan | A 114 | Y Chen, Nine-Nine Cult/Ed Foundation, Taiwan |
| A 106.5 | H Liu, National Tou-Liu SHS, Taiwan | A 114 | T Wang, Nine-Nine Cult/Ed Foundation, Taiwan |
| A 105 | Y Lin, National Tou-Liu SHS, Taiwan | A 114 | J Chen, Nine-Nine Cult/Ed Foundation, Taiwan |
| A 105 | C Wang, National Tou-Liu SHS, Taiwan | A 114 | C Chen, Nine-Nine Cult/Ed Foundation, Taiwan |
| A 103.5 | Y Lin, National Tou-Liu SHS, Taiwan | A 114 | H Liu, Nine-Nine Cult/Ed Foundation, Taiwan |
| A 103.5 | Y Tsai, National Tou-Liu SHS, Taiwan | A 114 | Y Wang, Nine-Nine Cult/Ed Foundation, Taiwan |
| A 103.5 | P Chang, National Tou-Liu SHS, Taiwan | A 114 | T Chen, Nine-Nine Cult/Ed Foundation, Taiwan |
| A 103.5 | F Lin, National Tou-Liu SHS, Taiwan | A 114 | W Lin, Nine-Nine Cult/Ed Foundation, Taiwan |
| A 102 | H Su, National Tou-Liu SHS, Taiwan | A 114 | Y Tu, Nine-Nine Cult/Ed Foundation, Taiwan |
| A 102 | Y Lin, National Tou-Liu SHS, Taiwan | A 112.5 | F Yang, Nine-Nine Cult/Ed Foundation, Taiwan |
| A 102 | Y Lin, National Tou-Liu SHS, Taiwan | A 112.5 | Y Chen, Nine-Nine Cult/Ed Foundation, Taiwan |
| A 100.5 | H Liu, National Tou-Liu SHS, Taiwan | A 112.5 | T Yang, Nine-Nine Cult/Ed Foundation, Taiwan |
| A 100.5 | Y Shen, National Tou-Liu SHS, Taiwan | A 112.5 | W Hsu, Nine-Nine Cult/Ed Foundation, Taiwan |
| A 99 | S Huang, National Tou-Liu SHS, Taiwan | A 112.5 | E Hsu, Nine-Nine Cult/Ed Foundation, Taiwan |
| A 99 | Y Peng, National Tou-Liu SHS, Taiwan | A 112.5 | C Kang, Nine-Nine Cult/Ed Foundation, Taiwan |
| A 99 | C Tsai, National Tou-Liu SHS, Taiwan | A 112.5 | B Huang, Nine-Nine Cult/Ed Foundation, Taiwan |
| A 97.5 | R Chang, National Tou-Liu SHS, Taiwan | A 112.5 | Y Cheng, Nine-Nine Cult/Ed Foundation, Taiwan |
| A 108 | C Hou, National Tung Shih SHS, Taiwan | A 112.5 | H Chang, Nine-Nine Cult/Ed Foundation, Taiwan |
| A 103.5 | Y Shen, National Tung Shih SHS, Taiwan | A 112.5 | H Ho, Nine-Nine Cult/Ed Foundation, Taiwan |
| A 100.5 | Y Tsai, National Tung Shih SHS, Taiwan | A 112.5 | T Wang, Nine-Nine Cult/Ed Foundation, Taiwan |
| A 99 | Y Shen, National Tung Shih SHS, Taiwan | A 112.5 | J Jiang, Nine-Nine Cult/Ed Foundation, Taiwan |
| A 97.5 | P Wu, National Tung Shih SHS, Taiwan | A 112.5 | W James, Nine-Nine Cult/Ed Foundation, Taiwan |
| A 97.5 | Y Li, National Tung Shih SHS, Taiwan | A 112.5 | H Wu, Nine-Nine Cult/Ed Foundation, Taiwan |
| A 106.5 | Y Shen, National Yang Ming SHS, Taiwan | A 112.5 | Y Shih, Nine-Nine Cult/Ed Foundation, Taiwan |
| A 103.5 | X Li, National Yang Ming SHS, Taiwan | A 112.5 | Y Lai, Nine-Nine Cult/Ed Foundation, Taiwan |
| A 103.5 | J Chen, National Yang Ming SHS, Taiwan | A 112.5 | Y Liu, Nine-Nine Cult/Ed Foundation, Taiwan |
| A 102 | H Fong, National Yang Ming SHS, Taiwan | A 112.5 | H Lin, Nine-Nine Cult/Ed Foundation, Taiwan |
| A 100.5 | H Lu, National Yang Ming SHS, Taiwan | A 112.5 | J Chen, Nine-Nine Cult/Ed Foundation, Taiwan |
| A 100.5 | H Chen, National Yang Ming SHS, Taiwan | A 112.5 | W Liao, Nine-Nine Cult/Ed Foundation, Taiwan |
| A 100.5 | S Ciou, National Yang Ming SHS, Taiwan | A 112.5 | M Hung, Nine-Nine Cult/Ed Foundation, Taiwan |
| A 99 | J Syu, National Yang Ming SHS, Taiwan | A 112.5 | T Chang, Nine-Nine Cult/Ed Foundation, Taiwan |
| A 99 | Y Dai, National Yang Ming SHS, Taiwan | A 112.5 | C Liao, Nine-Nine Cult/Ed Foundation, Taiwan |
| A 102 | H Huang, National Yuanlin SHS, Taiwan | A 112.5 | Y Wang, Nine-Nine Cult/Ed Foundation, Taiwan |
| A 102 | C Lai, National Yuanlin SHS, Taiwan | A 112.5 | A Wun, Nine-Nine Cult/Ed Foundation, Taiwan |
| A 102 | H Feng, National Yuanlin SHS, Taiwan | A 111 | H Tsai, Nine-Nine Cult/Ed Foundation, Taiwan |
| A 100.5 | Y Yu, National Yuanlin SHS, Taiwan | A 111 | Y Chang, Nine-Nine Cult/Ed Foundation, Taiwan |
| A 115.5 | H Wang, Nine-Nine Cult/Ed Foundation, Taiwan | A 111 | J Huang, Nine-Nine Cult/Ed Foundation, Taiwan |
| A 115.5 | L Wang, Nine-Nine Cult/Ed Foundation, Taiwan | A 111 | C Chang, Nine-Nine Cult/Ed Foundation, Taiwan |
| A 115.5 | H Chang, Nine-Nine Cult/Ed Foundation, Taiwan | A 111 | J Su, Nine-Nine Cult/Ed Foundation, Taiwan |
| A 115.5 | H Lin, Nine-Nine Cult/Ed Foundation, Taiwan | A 111 | C Lin, Nine-Nine Cult/Ed Foundation, Taiwan |

Student Honor Roll AMC 12 A&B (International), Continued

| | | | |
|---------|--|---------|--|
| A 111 | H Chiu, Nine-Nine Cult/Ed Foundation, Taiwan | A 106.5 | Y Huang, Nine-Nine Cult/Ed Foundation, Taiwan |
| A 111 | P Lin, Nine-Nine Cult/Ed Foundation, Taiwan | A 106.5 | P Chang, Nine-Nine Cult/Ed Foundation, Taiwan |
| A 111 | J Chen, Nine-Nine Cult/Ed Foundation, Taiwan | A 106.5 | B Wei, Nine-Nine Cult/Ed Foundation, Taiwan |
| A 111 | H Ma, Nine-Nine Cult/Ed Foundation, Taiwan | A 106.5 | P Huang, Nine-Nine Cult/Ed Foundation, Taiwan |
| A 111 | T Hsieh, Nine-Nine Cult/Ed Foundation, Taiwan | A 106.5 | P Chen, Nine-Nine Cult/Ed Foundation, Taiwan |
| A 111 | Y Lin, Nine-Nine Cult/Ed Foundation, Taiwan | A 106.5 | S Yang, Nine-Nine Cult/Ed Foundation, Taiwan |
| A 111 | E Shang, Nine-Nine Cult/Ed Foundation, Taiwan | A 106.5 | S Yang, Nine-Nine Cult/Ed Foundation, Taiwan |
| A 111 | T Wang, Nine-Nine Cult/Ed Foundation, Taiwan | A 106.5 | L Chen, Nine-Nine Cult/Ed Foundation, Taiwan |
| A 111 | B Liao, Nine-Nine Cult/Ed Foundation, Taiwan | A 106.5 | B Huang, Nine-Nine Cult/Ed Foundation, Taiwan |
| A 111 | L Shen, Nine-Nine Cult/Ed Foundation, Taiwan | A 106.5 | P Chou, Nine-Nine Cult/Ed Foundation, Taiwan |
| A 111 | Y Ling, Nine-Nine Cult/Ed Foundation, Taiwan | A 106.5 | B Shen, Nine-Nine Cult/Ed Foundation, Taiwan |
| A 109.5 | H Liao, Nine-Nine Cult/Ed Foundation, Taiwan | A 106.5 | C Kuo, Nine-Nine Cult/Ed Foundation, Taiwan |
| A 109.5 | B Yang, Nine-Nine Cult/Ed Foundation, Taiwan | A 106.5 | C Chang, Nine-Nine Cult/Ed Foundation, Taiwan |
| A 109.5 | M Hsiao, Nine-Nine Cult/Ed Foundation, Taiwan | A 106.5 | P Kuo, Nine-Nine Cult/Ed Foundation, Taiwan |
| A 109.5 | T Hsu, Nine-Nine Cult/Ed Foundation, Taiwan | A 106.5 | J Liang, Nine-Nine Cult/Ed Foundation, Taiwan |
| A 109.5 | J Shiu, Nine-Nine Cult/Ed Foundation, Taiwan | A 105 | W Wang, Nine-Nine Cult/Ed Foundation, Taiwan |
| A 109.5 | W Du, Nine-Nine Cult/Ed Foundation, Taiwan | A 105 | F Huang, Nine-Nine Cult/Ed Foundation, Taiwan |
| A 109.5 | H Tseng, Nine-Nine Cult/Ed Foundation, Taiwan | A 105 | Y Chung, Nine-Nine Cult/Ed Foundation, Taiwan |
| A 109.5 | H Chang, Nine-Nine Cult/Ed Foundation, Taiwan | A 105 | S Wu, Nine-Nine Cult/Ed Foundation, Taiwan |
| A 109.5 | B Su, Nine-Nine Cult/Ed Foundation, Taiwan | A 105 | P Tseng, Nine-Nine Cult/Ed Foundation, Taiwan |
| A 109.5 | C Yeh, Nine-Nine Cult/Ed Foundation, Taiwan | A 105 | P Wang, Nine-Nine Cult/Ed Foundation, Taiwan |
| A 109.5 | N Chin, Nine-Nine Cult/Ed Foundation, Taiwan | A 105 | Y Lin, Nine-Nine Cult/Ed Foundation, Taiwan |
| A 109.5 | Y Lee, Nine-Nine Cult/Ed Foundation, Taiwan | A 105 | C Chiang, Nine-Nine Cult/Ed Foundation, Taiwan |
| A 109.5 | C Cheng, Nine-Nine Cult/Ed Foundation, Taiwan | A 105 | C Feng, Nine-Nine Cult/Ed Foundation, Taiwan |
| A 109.5 | C Li, Nine-Nine Cult/Ed Foundation, Taiwan | A 105 | S Hong, Nine-Nine Cult/Ed Foundation, Taiwan |
| A 109.5 | Y Su, Nine-Nine Cult/Ed Foundation, Taiwan | A 105 | Y Chang, Nine-Nine Cult/Ed Foundation, Taiwan |
| A 109.5 | C Chang, Nine-Nine Cult/Ed Foundation, Taiwan | A 105 | J Lin, Nine-Nine Cult/Ed Foundation, Taiwan |
| A 109.5 | W Chou, Nine-Nine Cult/Ed Foundation, Taiwan | A 105 | T Ung, Nine-Nine Cult/Ed Foundation, Taiwan |
| A 109.5 | Y Chen, Nine-Nine Cult/Ed Foundation, Taiwan | A 105 | C Lin, Nine-Nine Cult/Ed Foundation, Taiwan |
| A 109.5 | P Liu, Nine-Nine Cult/Ed Foundation, Taiwan | A 105 | S Chen, Nine-Nine Cult/Ed Foundation, Taiwan |
| A 109.5 | C Cheng, Nine-Nine Cult/Ed Foundation, Taiwan | A 105 | R Lee, Nine-Nine Cult/Ed Foundation, Taiwan |
| A 109.5 | H Tseng, Nine-Nine Cult/Ed Foundation, Taiwan | A 105 | P Chiu, Nine-Nine Cult/Ed Foundation, Taiwan |
| A 109.5 | S Jheng, Nine-Nine Cult/Ed Foundation, Taiwan | A 105 | S Ho, Nine-Nine Cult/Ed Foundation, Taiwan |
| A 109.5 | C Wang, Nine-Nine Cult/Ed Foundation, Taiwan | A 105 | T Lee, Nine-Nine Cult/Ed Foundation, Taiwan |
| A 109.5 | Z Ou, Nine-Nine Cult/Ed Foundation, Taiwan | A 105 | C Chao, Nine-Nine Cult/Ed Foundation, Taiwan |
| A 109.5 | C Li, Nine-Nine Cult/Ed Foundation, Taiwan | A 105 | S Huang, Nine-Nine Cult/Ed Foundation, Taiwan |
| A 108 | J Wu, Nine-Nine Cult/Ed Foundation, Taiwan | A 105 | Y Lin, Nine-Nine Cult/Ed Foundation, Taiwan |
| A 108 | B Tsai, Nine-Nine Cult/Ed Foundation, Taiwan | A 103.5 | M Tsai, Nine-Nine Cult/Ed Foundation, Taiwan |
| A 108 | F Chang, Nine-Nine Cult/Ed Foundation, Taiwan | A 103.5 | C Kao, Nine-Nine Cult/Ed Foundation, Taiwan |
| A 108 | C Chiang, Nine-Nine Cult/Ed Foundation, Taiwan | A 103.5 | H Hsu, Nine-Nine Cult/Ed Foundation, Taiwan |
| A 108 | M Li, Nine-Nine Cult/Ed Foundation, Taiwan | A 103.5 | Y Lan, Nine-Nine Cult/Ed Foundation, Taiwan |
| A 108 | Y Lin, Nine-Nine Cult/Ed Foundation, Taiwan | A 103.5 | T Chen, Nine-Nine Cult/Ed Foundation, Taiwan |
| A 108 | T Chang, Nine-Nine Cult/Ed Foundation, Taiwan | A 103.5 | Y Shen, Nine-Nine Cult/Ed Foundation, Taiwan |
| A 108 | P Huang, Nine-Nine Cult/Ed Foundation, Taiwan | A 103.5 | H Hu, Nine-Nine Cult/Ed Foundation, Taiwan |
| A 108 | P Tseng, Nine-Nine Cult/Ed Foundation, Taiwan | A 103.5 | W Huang, Nine-Nine Cult/Ed Foundation, Taiwan |
| A 108 | Y Lin, Nine-Nine Cult/Ed Foundation, Taiwan | A 103.5 | J Li, Nine-Nine Cult/Ed Foundation, Taiwan |
| A 108 | D Sun, Nine-Nine Cult/Ed Foundation, Taiwan | A 103.5 | V Leu, Nine-Nine Cult/Ed Foundation, Taiwan |
| A 108 | Y Chang, Nine-Nine Cult/Ed Foundation, Taiwan | A 103.5 | J Li, Nine-Nine Cult/Ed Foundation, Taiwan |
| A 108 | K Yeh, Nine-Nine Cult/Ed Foundation, Taiwan | A 103.5 | Y Li, Nine-Nine Cult/Ed Foundation, Taiwan |
| A 108 | H Cheng, Nine-Nine Cult/Ed Foundation, Taiwan | A 103.5 | C Lin, Nine-Nine Cult/Ed Foundation, Taiwan |
| A 108 | H Ke, Nine-Nine Cult/Ed Foundation, Taiwan | A 103.5 | K Liao, Nine-Nine Cult/Ed Foundation, Taiwan |
| A 108 | J Lai, Nine-Nine Cult/Ed Foundation, Taiwan | A 103.5 | L Tseng, Nine-Nine Cult/Ed Foundation, Taiwan |
| A 108 | S Hou, Nine-Nine Cult/Ed Foundation, Taiwan | A 103.5 | W Chen, Nine-Nine Cult/Ed Foundation, Taiwan |
| A 108 | S Wang, Nine-Nine Cult/Ed Foundation, Taiwan | A 103.5 | Y Chen, Nine-Nine Cult/Ed Foundation, Taiwan |
| A 108 | K Lu, Nine-Nine Cult/Ed Foundation, Taiwan | A 103.5 | S Fan, Nine-Nine Cult/Ed Foundation, Taiwan |
| A 108 | S Chien, Nine-Nine Cult/Ed Foundation, Taiwan | A 103.5 | R Liu, Nine-Nine Cult/Ed Foundation, Taiwan |
| A 108 | P Weng, Nine-Nine Cult/Ed Foundation, Taiwan | A 103.5 | T Tsai, Nine-Nine Cult/Ed Foundation, Taiwan |
| A 108 | W Chiang, Nine-Nine Cult/Ed Foundation, Taiwan | A 103.5 | Y Sung, Nine-Nine Cult/Ed Foundation, Taiwan |
| A 108 | P Tang, Nine-Nine Cult/Ed Foundation, Taiwan | A 103.5 | P Chang, Nine-Nine Cult/Ed Foundation, Taiwan |
| A 108 | F Shieh, Nine-Nine Cult/Ed Foundation, Taiwan | A 103.5 | Y Liu, Nine-Nine Cult/Ed Foundation, Taiwan |
| A 106.5 | Y Lin, Nine-Nine Cult/Ed Foundation, Taiwan | A 103.5 | H Cheng, Nine-Nine Cult/Ed Foundation, Taiwan |
| A 106.5 | Y Tian, Nine-Nine Cult/Ed Foundation, Taiwan | A 103.5 | T Huang, Nine-Nine Cult/Ed Foundation, Taiwan |
| A 106.5 | I Wang, Nine-Nine Cult/Ed Foundation, Taiwan | A 103.5 | J Her, Nine-Nine Cult/Ed Foundation, Taiwan |
| A 106.5 | C Liu, Nine-Nine Cult/Ed Foundation, Taiwan | A 102 | H Lee, Nine-Nine Cult/Ed Foundation, Taiwan |
| A 106.5 | K Wu, Nine-Nine Cult/Ed Foundation, Taiwan | A 102 | C Lee, Nine-Nine Cult/Ed Foundation, Taiwan |
| A 106.5 | B Wang, Nine-Nine Cult/Ed Foundation, Taiwan | A 102 | C Yu, Nine-Nine Cult/Ed Foundation, Taiwan |

Student Honor Roll AMC 12 A&B (International), Continued

| | | | |
|---------|--|---------|---|
| A 102 | T Li, Nine-Nine Cult/Ed Foundation, Taiwan | A 99 | W Chen, Nine-Nine Cult/Ed Foundation, Taiwan |
| A 102 | J Chen, Nine-Nine Cult/Ed Foundation, Taiwan | A 99 | S Lin, Nine-Nine Cult/Ed Foundation, Taiwan |
| A 102 | A Lin, Nine-Nine Cult/Ed Foundation, Taiwan | A 99 | J Jheng, Nine-Nine Cult/Ed Foundation, Taiwan |
| A 102 | S Chuang, Nine-Nine Cult/Ed Foundation, Taiwan | A 99 | W Deng, Nine-Nine Cult/Ed Foundation, Taiwan |
| A 102 | B Chen, Nine-Nine Cult/Ed Foundation, Taiwan | A 99 | Y Huang, Nine-Nine Cult/Ed Foundation, Taiwan |
| A 102 | K Chen, Nine-Nine Cult/Ed Foundation, Taiwan | A 99 | W Yin, Nine-Nine Cult/Ed Foundation, Taiwan |
| A 102 | C Wu, Nine-Nine Cult/Ed Foundation, Taiwan | A 99 | C Weng, Nine-Nine Cult/Ed Foundation, Taiwan |
| A 102 | W Lu, Nine-Nine Cult/Ed Foundation, Taiwan | A 99 | T Chin, Nine-Nine Cult/Ed Foundation, Taiwan |
| A 102 | S Tsai, Nine-Nine Cult/Ed Foundation, Taiwan | A 99 | Y Tsai, Nine-Nine Cult/Ed Foundation, Taiwan |
| A 102 | J Hu, Nine-Nine Cult/Ed Foundation, Taiwan | A 99 | Y Lin, Nine-Nine Cult/Ed Foundation, Taiwan |
| A 102 | Y Chen, Nine-Nine Cult/Ed Foundation, Taiwan | A 99 | Y Lee, Nine-Nine Cult/Ed Foundation, Taiwan |
| A 102 | P Chen, Nine-Nine Cult/Ed Foundation, Taiwan | A 99 | C Liu, Nine-Nine Cult/Ed Foundation, Taiwan |
| A 102 | S Huang, Nine-Nine Cult/Ed Foundation, Taiwan | A 99 | D Peng, Nine-Nine Cult/Ed Foundation, Taiwan |
| A 102 | C Chiang, Nine-Nine Cult/Ed Foundation, Taiwan | A 97.5 | P Wu, Nine-Nine Cult/Ed Foundation, Taiwan |
| A 102 | J Chen, Nine-Nine Cult/Ed Foundation, Taiwan | A 97.5 | H Ma, Nine-Nine Cult/Ed Foundation, Taiwan |
| A 102 | S Hsiang, Nine-Nine Cult/Ed Foundation, Taiwan | A 97.5 | S Lee, Nine-Nine Cult/Ed Foundation, Taiwan |
| A 102 | Y Liang, Nine-Nine Cult/Ed Foundation, Taiwan | A 97.5 | C Chang, Nine-Nine Cult/Ed Foundation, Taiwan |
| A 102 | H Chen, Nine-Nine Cult/Ed Foundation, Taiwan | A 97.5 | M Liao, Nine-Nine Cult/Ed Foundation, Taiwan |
| A 102 | J Yen, Nine-Nine Cult/Ed Foundation, Taiwan | A 97.5 | S Lin, Nine-Nine Cult/Ed Foundation, Taiwan |
| A 102 | Y Chen, Nine-Nine Cult/Ed Foundation, Taiwan | A 97.5 | S Chen, Nine-Nine Cult/Ed Foundation, Taiwan |
| A 102 | W Jhang, Nine-Nine Cult/Ed Foundation, Taiwan | A 97.5 | Y Huang, Nine-Nine Cult/Ed Foundation, Taiwan |
| A 102 | B Wang, Nine-Nine Cult/Ed Foundation, Taiwan | A 97.5 | L Lin, Nine-Nine Cult/Ed Foundation, Taiwan |
| A 100.5 | P Liao, Nine-Nine Cult/Ed Foundation, Taiwan | A 97.5 | P Chiu, Nine-Nine Cult/Ed Foundation, Taiwan |
| A 100.5 | S Tseng, Nine-Nine Cult/Ed Foundation, Taiwan | A 97.5 | Y Hong, Nine-Nine Cult/Ed Foundation, Taiwan |
| A 100.5 | P Chu, Nine-Nine Cult/Ed Foundation, Taiwan | A 97.5 | S Hsu, Nine-Nine Cult/Ed Foundation, Taiwan |
| A 100.5 | T Tseng, Nine-Nine Cult/Ed Foundation, Taiwan | A 97.5 | H Cheng, Nine-Nine Cult/Ed Foundation, Taiwan |
| A 100.5 | C Chang, Nine-Nine Cult/Ed Foundation, Taiwan | A 97.5 | S Pan, Nine-Nine Cult/Ed Foundation, Taiwan |
| A 100.5 | N Cheng, Nine-Nine Cult/Ed Foundation, Taiwan | A 97.5 | R Wang, Nine-Nine Cult/Ed Foundation, Taiwan |
| A 100.5 | Y Kao, Nine-Nine Cult/Ed Foundation, Taiwan | A 97.5 | C Chiu, Nine-Nine Cult/Ed Foundation, Taiwan |
| A 100.5 | C Wang, Nine-Nine Cult/Ed Foundation, Taiwan | A 97.5 | H Yang, Nine-Nine Cult/Ed Foundation, Taiwan |
| A 100.5 | W Liou, Nine-Nine Cult/Ed Foundation, Taiwan | A 97.5 | K Tong, Nine-Nine Cult/Ed Foundation, Taiwan |
| A 100.5 | C Lee, Nine-Nine Cult/Ed Foundation, Taiwan | A 97.5 | W Li, Nine-Nine Cult/Ed Foundation, Taiwan |
| A 100.5 | I Chen, Nine-Nine Cult/Ed Foundation, Taiwan | A 97.5 | C Wu, Nine-Nine Cult/Ed Foundation, Taiwan |
| A 100.5 | C Yang, Nine-Nine Cult/Ed Foundation, Taiwan | A 97.5 | Z Wang, Nine-Nine Cult/Ed Foundation, Taiwan |
| A 100.5 | L Kang, Nine-Nine Cult/Ed Foundation, Taiwan | A 97.5 | C Chu, Nine-Nine Cult/Ed Foundation, Taiwan |
| A 100.5 | Y Hung, Nine-Nine Cult/Ed Foundation, Taiwan | A 97.5 | H Chien, Nine-Nine Cult/Ed Foundation, Taiwan |
| A 100.5 | N Lui, Nine-Nine Cult/Ed Foundation, Taiwan | A 97.5 | W Chen, Nine-Nine Cult/Ed Foundation, Taiwan |
| A 100.5 | C Liou, Nine-Nine Cult/Ed Foundation, Taiwan | A 97.5 | S Chen, Nine-Nine Cult/Ed Foundation, Taiwan |
| A 100.5 | Y Chen, Nine-Nine Cult/Ed Foundation, Taiwan | A 105 | Y Siao, Nuan-Nuan SHS, Taiwan |
| A 100.5 | F Hsu, Nine-Nine Cult/Ed Foundation, Taiwan | A 115.5 | Z Chen, Pan-Chiao SHS, Taiwan |
| A 100.5 | K Chiu, Nine-Nine Cult/Ed Foundation, Taiwan | A 114 | M Yang, Pan-Chiao SHS, Taiwan |
| A 100.5 | J Pan, Nine-Nine Cult/Ed Foundation, Taiwan | A 114 | W Liao, Pan-Chiao SHS, Taiwan |
| A 100.5 | P Wu, Nine-Nine Cult/Ed Foundation, Taiwan | A 112.5 | K Huang, Pan-Chiao SHS, Taiwan |
| A 100.5 | H Fang, Nine-Nine Cult/Ed Foundation, Taiwan | A 112.5 | J Wang, Pan-Chiao SHS, Taiwan |
| A 100.5 | C Hsia, Nine-Nine Cult/Ed Foundation, Taiwan | A 111 | T Chiang, Pan-Chiao SHS, Taiwan |
| A 100.5 | S Kuo, Nine-Nine Cult/Ed Foundation, Taiwan | A 109.5 | K Wang, Pan-Chiao SHS, Taiwan |
| A 100.5 | C Tsai, Nine-Nine Cult/Ed Foundation, Taiwan | A 109.5 | Y Peng, Pan-Chiao SHS, Taiwan |
| A 100.5 | Y Chen, Nine-Nine Cult/Ed Foundation, Taiwan | A 108 | C Hsu, Pan-Chiao SHS, Taiwan |
| A 100.5 | S Cheng, Nine-Nine Cult/Ed Foundation, Taiwan | A 108 | J Yu, Pan-Chiao SHS, Taiwan |
| A 100.5 | Y Fan, Nine-Nine Cult/Ed Foundation, Taiwan | A 105 | C Li, Pan-Chiao SHS, Taiwan |
| A 100.5 | W Hsieh, Nine-Nine Cult/Ed Foundation, Taiwan | A 105 | S Huang, Pan-Chiao SHS, Taiwan |
| A 100.5 | C Chao, Nine-Nine Cult/Ed Foundation, Taiwan | A 105 | S Wang, Pan-Chiao SHS, Taiwan |
| A 99 | W Lin, Nine-Nine Cult/Ed Foundation, Taiwan | A 105 | S Chen, Pan-Chiao SHS, Taiwan |
| A 99 | S Lin, Nine-Nine Cult/Ed Foundation, Taiwan | A 103.5 | C Yang, Pan-Chiao SHS, Taiwan |
| A 99 | F Wang, Nine-Nine Cult/Ed Foundation, Taiwan | A 103.5 | C Chen, Pan-Chiao SHS, Taiwan |
| A 99 | M Wen, Nine-Nine Cult/Ed Foundation, Taiwan | A 103.5 | Y Jhong, Pan-Chiao SHS, Taiwan |
| A 99 | H Kuo, Nine-Nine Cult/Ed Foundation, Taiwan | A 102 | C Li, Pan-Chiao SHS, Taiwan |
| A 99 | Y Syu, Nine-Nine Cult/Ed Foundation, Taiwan | A 102 | H He, Pan-Chiao SHS, Taiwan |
| A 99 | S Feng, Nine-Nine Cult/Ed Foundation, Taiwan | A 102 | Y Lo, Pan-Chiao SHS, Taiwan |
| A 99 | P Lin, Nine-Nine Cult/Ed Foundation, Taiwan | A 100.5 | P Chang, Pan-Chiao SHS, Taiwan |
| A 99 | T Lee, Nine-Nine Cult/Ed Foundation, Taiwan | A 100.5 | P Yang, Pan-Chiao SHS, Taiwan |
| A 99 | W Lin, Nine-Nine Cult/Ed Foundation, Taiwan | A 99 | K Kuo, Pan-Chiao SHS, Taiwan |
| A 99 | K Chen, Nine-Nine Cult/Ed Foundation, Taiwan | A 99 | L Wang, Pan-Chiao SHS, Taiwan |
| A 99 | T Wang, Nine-Nine Cult/Ed Foundation, Taiwan | A 99 | H Li, Pan-Chiao SHS, Taiwan |
| A 99 | Y Liu, Nine-Nine Cult/Ed Foundation, Taiwan | A 99 | C Wu, Pan-Chiao SHS, Taiwan |
| A 99 | C Wu, Nine-Nine Cult/Ed Foundation, Taiwan | A 99 | C Chang, Pan-Chiao SHS, Taiwan |

Student Honor Roll AMC 12 A&B (International), Continued

| | | | |
|---------|--|---------|---|
| A 99 | C Chuang, Pan-Chiao SHS, Taiwan | A 102 | C Wu, Scare Heart HS, Taiwan |
| A 97.5 | T Chang, Pan-Chiao SHS, Taiwan | A 102 | C Lin, Scare Heart HS, Taiwan |
| A 109.5 | C Tseng, Ping-Rong School, Taiwan | A 100.5 | W Wang, Scare Heart HS, Taiwan |
| A 99 | C Kao, Ping-Tung Da-Tung SHS, Taiwan | A 100.5 | M Li, Scare Heart HS, Taiwan |
| A 115.5 | P Huang, Private Chu-Lin SHS, Taiwan | A 100.5 | P Hsu, Scare Heart HS, Taiwan |
| A 111 | Y Huang, Private Chu-Lin SHS, Taiwan | A 99 | C Huang, Scare Heart HS, Taiwan |
| A 102 | S Kao, Private Chu-Lin SHS, Taiwan | A 99 | P Huang, Scare Heart HS, Taiwan |
| A 100.5 | J Chi, Private Chu-Lin SHS, Taiwan | A 99 | T Chien, Scare Heart HS, Taiwan |
| A 100.5 | C Chuang, Private Chu-Lin SHS, Taiwan | A 99 | T Wang, Scare Heart HS, Taiwan |
| A 99 | T Yeh, Private Chu-Lin SHS, Taiwan | A 99 | T Huang, Scare Heart HS, Taiwan |
| A 112.5 | C Huang, Private Hsing Hwa SHS, Taiwan | A 97.5 | J Wang, Scare Heart HS, Taiwan |
| A 109.5 | J Li, Private Hsing Hwa SHS, Taiwan | A 97.5 | C Chan, Scare Heart HS, Taiwan |
| A 108 | W Huang, Private Hsing Hwa SHS, Taiwan | A 105 | Y Chang, Shin Shing HS, Taiwan |
| A 108 | Y Chen, Private Hsing Hwa SHS, Taiwan | A 102 | C Liu, Shin Shing HS, Taiwan |
| A 103.5 | M Lin, Private Hsing Hwa SHS, Taiwan | A 100.5 | Y Chuang, Shin Shing HS, Taiwan |
| A 102 | Y Kuo, Private Hsing Hwa SHS, Taiwan | A 97.5 | T Yu, Shin Shing HS, Taiwan |
| A 102 | T Lu, Private Hsing Hwa SHS, Taiwan | A 99 | C Li, Show-100 Cram School, Taiwan |
| A 97.5 | T Huang, Private Hsing Hwa SHS, Taiwan | A 109.5 | J Cai, Stella Matutina Girl's HS, Taiwan |
| A 114 | H Chiu, Private Kang Ming SHS, Taiwan | A 100.5 | W Chen, Stella Matutina Girl's HS, Taiwan |
| A 112.5 | H Wang, Private Kang Ming SHS, Taiwan | A 99 | Y Su, Stella Matutina Girl's HS, Taiwan |
| A 112.5 | C Chou, Private Kang Ming SHS, Taiwan | A 97.5 | Z Huang, Szu Wei SHS, Taiwan |
| A 111 | J Chen, Private Kang Ming SHS, Taiwan | A 115.5 | Y Lin, Taichung Ho Ming Bushiban, Taiwan |
| A 109.5 | Y Hsu, Private Kang Ming SHS, Taiwan | A 115.5 | J Wei, Taichung Ho Ming Bushiban, Taiwan |
| A 109.5 | H Chiu, Private Kang Ming SHS, Taiwan | A 115.5 | C Hu, Taichung Ho Ming Bushiban, Taiwan |
| A 106.5 | T Ou, Private Kang Ming SHS, Taiwan | A 114 | H Chang, Taichung Ho Ming Bushiban, Taiwan |
| A 106.5 | C Lu, Private Kang Ming SHS, Taiwan | A 112.5 | M Hung, Taichung Ho Ming Bushiban, Taiwan |
| A 105 | Y Kuo, Private Kang Ming SHS, Taiwan | A 112.5 | Y Lin, Taichung Ho Ming Bushiban, Taiwan |
| A 105 | S Wang, Private Kang Ming SHS, Taiwan | A 111 | H Hsiao, Taichung Ho Ming Bushiban, Taiwan |
| A 105 | H Chou, Private Kang Ming SHS, Taiwan | A 111 | Y Lin, Taichung Ho Ming Bushiban, Taiwan |
| A 103.5 | P Chang, Private Kang Ming SHS, Taiwan | A 109.5 | C Chang, Taichung Ho Ming Bushiban, Taiwan |
| A 103.5 | Y Wu, Private Kang Ming SHS, Taiwan | A 109.5 | C Wang, Taichung Ho Ming Bushiban, Taiwan |
| A 102 | H Hsu, Private Kang Ming SHS, Taiwan | A 109.5 | H Yang, Taichung Ho Ming Bushiban, Taiwan |
| A 102 | M Li, Private Kang Ming SHS, Taiwan | A 109.5 | L Dai, Taichung Ho Ming Bushiban, Taiwan |
| A 100.5 | Y Chen, Private Kang Ming SHS, Taiwan | A 109.5 | Z Chen, Taichung Ho Ming Bushiban, Taiwan |
| A 99 | W Chen, Private Kang Ming SHS, Taiwan | A 109.5 | W Chi, Taichung Ho Ming Bushiban, Taiwan |
| A 99 | C Chen, Private Kang Ming SHS, Taiwan | A 109.5 | P Huang, Taichung Ho Ming Bushiban, Taiwan |
| A 97.5 | Y Hsueh, Private Kang Ming SHS, Taiwan | A 109.5 | C Shen, Taichung Ho Ming Bushiban, Taiwan |
| A 97.5 | C Chang, Private Kang Ming SHS, Taiwan | A 108 | Y Chang, Taichung Ho Ming Bushiban, Taiwan |
| A 97.5 | H Wang, Private Kang Ming SHS, Taiwan | A 108 | Z Lin, Taichung Ho Ming Bushiban, Taiwan |
| A 97.5 | C Hung, Private Kang Ming SHS, Taiwan | A 106.5 | P Huang, Taichung Ho Ming Bushiban, Taiwan |
| A 105 | P Hsieh, Sacred Heart Girls HS, Taiwan | A 106.5 | K Wu, Taichung Ho Ming Bushiban, Taiwan |
| A 103.5 | Y Hsu, Sacred Heart Girls HS, Taiwan | A 106.5 | H Ho, Taichung Ho Ming Bushiban, Taiwan |
| A 115.5 | P Wang, Scare Heart HS, Taiwan | A 105 | C Chang, Taichung Ho Ming Bushiban, Taiwan |
| A 115.5 | P Laio, Scare Heart HS, Taiwan | A 105 | J Syu, Taichung Ho Ming Bushiban, Taiwan |
| A 112.5 | K Hu, Scare Heart HS, Taiwan | A 105 | C Jhan, Taichung Ho Ming Bushiban, Taiwan |
| A 112.5 | T Lin, Scare Heart HS, Taiwan | A 105 | P Chang, Taichung Ho Ming Bushiban, Taiwan |
| A 112.5 | M Li, Scare Heart HS, Taiwan | A 103.5 | C Liao, Taichung Ho Ming Bushiban, Taiwan |
| A 111 | C Chang, Scare Heart HS, Taiwan | A 103.5 | H Chang, Taichung Ho Ming Bushiban, Taiwan |
| A 109.5 | Y Lin, Scare Heart HS, Taiwan | A 103.5 | T Tai, Taichung Ho Ming Bushiban, Taiwan |
| A 109.5 | H Lin, Scare Heart HS, Taiwan | A 103.5 | L Yen, Taichung Ho Ming Bushiban, Taiwan |
| A 108 | H Tsai, Scare Heart HS, Taiwan | A 103.5 | Y Liu, Taichung Ho Ming Bushiban, Taiwan |
| A 108 | S Wang, Scare Heart HS, Taiwan | A 102 | S Wang, Taichung Ho Ming Bushiban, Taiwan |
| A 108 | W Shen, Scare Heart HS, Taiwan | A 102 | T Kuo, Taichung Ho Ming Bushiban, Taiwan |
| A 108 | Y Cheng, Scare Heart HS, Taiwan | A 102 | Y Lin, Taichung Ho Ming Bushiban, Taiwan |
| A 106.5 | C Chang, Scare Heart HS, Taiwan | A 102 | H Wang, Taichung Ho Ming Bushiban, Taiwan |
| A 106.5 | K Huang, Scare Heart HS, Taiwan | A 102 | C Yen, Taichung Ho Ming Bushiban, Taiwan |
| A 105 | W Wang, Scare Heart HS, Taiwan | A 102 | A Jhvang, Taichung Ho Ming Bushiban, Taiwan |
| A 105 | M Lin, Scare Heart HS, Taiwan | A 100.5 | Y Liu, Taichung Ho Ming Bushiban, Taiwan |
| A 105 | P Chao, Scare Heart HS, Taiwan | A 100.5 | K Tung, Taichung Ho Ming Bushiban, Taiwan |
| A 103.5 | Y Li, Scare Heart HS, Taiwan | A 100.5 | C Lin, Taichung Ho Ming Bushiban, Taiwan |
| A 103.5 | S Yu, Scare Heart HS, Taiwan | A 100.5 | P Cheng, Taichung Ho Ming Bushiban, Taiwan |
| A 103.5 | T Wang, Scare Heart HS, Taiwan | A 100.5 | P Chen, Taichung Ho Ming Bushiban, Taiwan |
| A 102 | H Hung, Scare Heart HS, Taiwan | A 100.5 | C Yang, Taichung Ho Ming Bushiban, Taiwan |
| A 102 | Y Chen, Scare Heart HS, Taiwan | A 100.5 | Y Chen, Taichung Ho Ming Bushiban, Taiwan |
| A 102 | Y Chiu, Scare Heart HS, Taiwan | A 100.5 | K Lai, Taichung Ho Ming Bushiban, Taiwan |
| A 102 | Y Hsu, Scare Heart HS, Taiwan | A 99 | Y Bai, Taichung Ho Ming Bushiban, Taiwan |

Student Honor Roll AMC 12 A&B (International), Continued

| | | | |
|---------|--|---------|--|
| A 99 | W Lin, Taichung Ho Ming Bushiban, Taiwan | A 111 | M Wu, Taipei Ho-Ming Bushiban, Taiwan |
| A 99 | D Tsai, Taichung Ho Ming Bushiban, Taiwan | A 111 | H Yang, Taipei Ho-Ming Bushiban, Taiwan |
| A 99 | P Chen, Taichung Ho Ming Bushiban, Taiwan | A 111 | H Han, Taipei Ho-Ming Bushiban, Taiwan |
| A 99 | C Tseng, Taichung Ho Ming Bushiban, Taiwan | A 111 | B Lin, Taipei Ho-Ming Bushiban, Taiwan |
| A 99 | T Lin, Taichung Ho Ming Bushiban, Taiwan | A 111 | C Li, Taipei Ho-Ming Bushiban, Taiwan |
| A 97.5 | J Ke, Taichung Ho Ming Bushiban, Taiwan | A 111 | S Chiu, Taipei Ho-Ming Bushiban, Taiwan |
| A 97.5 | C Wu, Taichung Ho Ming Bushiban, Taiwan | A 111 | C Pan, Taipei Ho-Ming Bushiban, Taiwan |
| A 97.5 | M Chen, Taichung Ho Ming Bushiban, Taiwan | A 111 | H Hsieh, Taipei Ho-Ming Bushiban, Taiwan |
| A 97.5 | C Lien, Taichung Ho Ming Bushiban, Taiwan | A 111 | Y Chen, Taipei Ho-Ming Bushiban, Taiwan |
| A 97.5 | Y Lin, Taichung Ho Ming Bushiban, Taiwan | A 111 | C Chang, Taipei Ho-Ming Bushiban, Taiwan |
| A 112.5 | Y Chiu, Tainan City Prv. Ying Hai SHS, Taiwan | A 111 | P Lu, Taipei Ho-Ming Bushiban, Taiwan |
| A 108 | T Hsu, Tainan City Prv. Ying Hai SHS, Taiwan | A 109.5 | Y Yao, Taipei Ho-Ming Bushiban, Taiwan |
| A 108 | C Huang, Tainan City Prv. Ying Hai SHS, Taiwan | A 109.5 | M Hsu, Taipei Ho-Ming Bushiban, Taiwan |
| A 108 | K Wang, Tainan City Prv. Ying Hai SHS, Taiwan | A 109.5 | Y Hsieh, Taipei Ho-Ming Bushiban, Taiwan |
| A 106.5 | S Hsu, Tainan City Prv. Ying Hai SHS, Taiwan | A 109.5 | K Lin, Taipei Ho-Ming Bushiban, Taiwan |
| A 105 | C Hu, Tainan City Prv. Ying Hai SHS, Taiwan | A 109.5 | P Feng, Taipei Ho-Ming Bushiban, Taiwan |
| A 103.5 | Y Lin, Tainan City Prv. Ying Hai SHS, Taiwan | A 109.5 | Y Cheng, Taipei Ho-Ming Bushiban, Taiwan |
| A 103.5 | C Weng, Tainan City Prv. Ying Hai SHS, Taiwan | A 109.5 | C Li, Taipei Ho-Ming Bushiban, Taiwan |
| A 102 | T Fang, Tainan City Prv. Ying Hai SHS, Taiwan | A 109.5 | H Yi, Taipei Ho-Ming Bushiban, Taiwan |
| A 97.5 | P Huang, Tainan City Prv. Ying Hai SHS, Taiwan | A 109.5 | T Wu, Taipei Ho-Ming Bushiban, Taiwan |
| A 105 | C Wu, Tainan Deguang Girls' HS, Taiwan | A 109.5 | C Liang, Taipei Ho-Ming Bushiban, Taiwan |
| A 105 | Y Lin, Tainan Deguang Girls' HS, Taiwan | A 109.5 | S Chen, Taipei Ho-Ming Bushiban, Taiwan |
| A 100.5 | S Lin, Tainan Deguang Girls' HS, Taiwan | A 109.5 | K Li, Taipei Ho-Ming Bushiban, Taiwan |
| A 114 | W Hsieh, Tainan Mun. Tucheng HS, Taiwan | A 109.5 | Y Ho, Taipei Ho-Ming Bushiban, Taiwan |
| A 106.5 | C Hsu, Tainan Mun. Tucheng HS, Taiwan | A 109.5 | C Hung, Taipei Ho-Ming Bushiban, Taiwan |
| A 99 | W Chang, Tainan Mun. Tucheng HS, Taiwan | A 108 | Y Huang, Taipei Ho-Ming Bushiban, Taiwan |
| A 106.5 | 11 R Ou, Taipei American Sch, Taipei, Taiwan | A 108 | K Lin, Taipei Ho-Ming Bushiban, Taiwan |
| A 105 | 12 S Liu, Taipei American Sch, Taipei, Taiwan | A 108 | P Li, Taipei Ho-Ming Bushiban, Taiwan |
| A 103.5 | 12 M Wei, Taipei American Sch, Taipei, Taiwan | A 108 | T Chien, Taipei Ho-Ming Bushiban, Taiwan |
| A 102 | 12 T Lin, Taipei American Sch, Taipei, Taiwan | A 108 | F Tseng, Taipei Ho-Ming Bushiban, Taiwan |
| A 102 | 12 H Liu, Taipei American Sch, Taipei, Taiwan | A 108 | T Li, Taipei Ho-Ming Bushiban, Taiwan |
| A 100.5 | 11 K Wang, Taipei American Sch, Taipei, Taiwan | A 108 | A Chang, Taipei Ho-Ming Bushiban, Taiwan |
| A 100.5 | 11 S Chen, Taipei American Sch, Taipei, Taiwan | A 106.5 | C Huang, Taipei Ho-Ming Bushiban, Taiwan |
| A 97.5 | 11 S Kim, Taipei American Sch, Taipei, Taiwan | A 106.5 | H Lin, Taipei Ho-Ming Bushiban, Taiwan |
| A 97.5 | 12 R Wang, Taipei American Sch, Taipei, Taiwan | A 106.5 | L Wang, Taipei Ho-Ming Bushiban, Taiwan |
| A 115.5 | M Lin, Taipei Ho-Ming Bushiban, Taiwan | A 106.5 | J Chang, Taipei Ho-Ming Bushiban, Taiwan |
| A 115.5 | P Wu, Taipei Ho-Ming Bushiban, Taiwan | A 106.5 | M Chang, Taipei Ho-Ming Bushiban, Taiwan |
| A 115.5 | Y Lin, Taipei Ho-Ming Bushiban, Taiwan | A 106.5 | I Ho, Taipei Ho-Ming Bushiban, Taiwan |
| A 115.5 | H Lin, Taipei Ho-Ming Bushiban, Taiwan | A 106.5 | Y Huang, Taipei Ho-Ming Bushiban, Taiwan |
| A 114 | M Liu, Taipei Ho-Ming Bushiban, Taiwan | A 106.5 | T Huang, Taipei Ho-Ming Bushiban, Taiwan |
| A 114 | T Chung, Taipei Ho-Ming Bushiban, Taiwan | A 106.5 | C Huang, Taipei Ho-Ming Bushiban, Taiwan |
| A 114 | W Chen, Taipei Ho-Ming Bushiban, Taiwan | A 106.5 | K Lu, Taipei Ho-Ming Bushiban, Taiwan |
| A 114 | C Chang, Taipei Ho-Ming Bushiban, Taiwan | A 106.5 | Y Lin, Taipei Ho-Ming Bushiban, Taiwan |
| A 114 | H Chiang, Taipei Ho-Ming Bushiban, Taiwan | A 106.5 | K Liao, Taipei Ho-Ming Bushiban, Taiwan |
| A 114 | C Jang, Taipei Ho-Ming Bushiban, Taiwan | A 106.5 | Y Hsiao, Taipei Ho-Ming Bushiban, Taiwan |
| A 114 | K Fan, Taipei Ho-Ming Bushiban, Taiwan | A 106.5 | P Chen, Taipei Ho-Ming Bushiban, Taiwan |
| A 114 | S Chou, Taipei Ho-Ming Bushiban, Taiwan | A 105 | Y Wu, Taipei Ho-Ming Bushiban, Taiwan |
| A 114 | W Lin, Taipei Ho-Ming Bushiban, Taiwan | A 105 | T Wang, Taipei Ho-Ming Bushiban, Taiwan |
| A 114 | Y Huang, Taipei Ho-Ming Bushiban, Taiwan | A 105 | J Shiu, Taipei Ho-Ming Bushiban, Taiwan |
| A 114 | S Wang, Taipei Ho-Ming Bushiban, Taiwan | A 105 | K Lin, Taipei Ho-Ming Bushiban, Taiwan |
| A 114 | C Chen, Taipei Ho-Ming Bushiban, Taiwan | A 105 | K Wang, Taipei Ho-Ming Bushiban, Taiwan |
| A 112.5 | Y Liu, Taipei Ho-Ming Bushiban, Taiwan | A 105 | S Lin, Taipei Ho-Ming Bushiban, Taiwan |
| A 112.5 | C Hsu, Taipei Ho-Ming Bushiban, Taiwan | A 105 | C Yang, Taipei Ho-Ming Bushiban, Taiwan |
| A 112.5 | Y Chen, Taipei Ho-Ming Bushiban, Taiwan | A 105 | Y Lai, Taipei Ho-Ming Bushiban, Taiwan |
| A 112.5 | P Huang, Taipei Ho-Ming Bushiban, Taiwan | A 105 | C Chiu, Taipei Ho-Ming Bushiban, Taiwan |
| A 112.5 | L Huang, Taipei Ho-Ming Bushiban, Taiwan | A 105 | C Chen, Taipei Ho-Ming Bushiban, Taiwan |
| A 112.5 | P Lin, Taipei Ho-Ming Bushiban, Taiwan | A 105 | T Tai, Taipei Ho-Ming Bushiban, Taiwan |
| A 112.5 | Y Hsiao, Taipei Ho-Ming Bushiban, Taiwan | A 105 | C Chu, Taipei Ho-Ming Bushiban, Taiwan |
| A 112.5 | S Yu, Taipei Ho-Ming Bushiban, Taiwan | A 105 | Y Chen, Taipei Ho-Ming Bushiban, Taiwan |
| A 112.5 | C Wu, Taipei Ho-Ming Bushiban, Taiwan | A 105 | W Chen, Taipei Ho-Ming Bushiban, Taiwan |
| A 112.5 | K Chen, Taipei Ho-Ming Bushiban, Taiwan | A 105 | Y Chen, Taipei Ho-Ming Bushiban, Taiwan |
| A 112.5 | K Cheng, Taipei Ho-Ming Bushiban, Taiwan | A 105 | P Chen, Taipei Ho-Ming Bushiban, Taiwan |
| A 112.5 | T Wang, Taipei Ho-Ming Bushiban, Taiwan | A 103.5 | K Tsai, Taipei Ho-Ming Bushiban, Taiwan |
| A 111 | H Yen, Taipei Ho-Ming Bushiban, Taiwan | A 103.5 | C Hsu, Taipei Ho-Ming Bushiban, Taiwan |
| A 111 | C Chiang, Taipei Ho-Ming Bushiban, Taiwan | A 103.5 | J Tung, Taipei Ho-Ming Bushiban, Taiwan |
| A 111 | T Lu, Taipei Ho-Ming Bushiban, Taiwan | A 103.5 | M Cheng, Taipei Ho-Ming Bushiban, Taiwan |

Student Honor Roll AMC 12 A&B (International), Continued

| | | | |
|---------|---|---------|---|
| A 103.5 | C Liao, Taipei Ho-Ming Bushiban, Taiwan | A 99 | T Lin, Taipei Ho-Ming Bushiban, Taiwan |
| A 103.5 | W Tang, Taipei Ho-Ming Bushiban, Taiwan | A 99 | Y Chan, Taipei Ho-Ming Bushiban, Taiwan |
| A 103.5 | Y Lin, Taipei Ho-Ming Bushiban, Taiwan | A 99 | T Chao, Taipei Ho-Ming Bushiban, Taiwan |
| A 103.5 | Y Chang, Taipei Ho-Ming Bushiban, Taiwan | A 99 | H Cheng, Taipei Ho-Ming Bushiban, Taiwan |
| A 103.5 | S Fu, Taipei Ho-Ming Bushiban, Taiwan | A 99 | J Hung, Taipei Ho-Ming Bushiban, Taiwan |
| A 103.5 | H Chen, Taipei Ho-Ming Bushiban, Taiwan | A 99 | P Chang, Taipei Ho-Ming Bushiban, Taiwan |
| A 103.5 | C Tsai, Taipei Ho-Ming Bushiban, Taiwan | A 99 | Y Huang, Taipei Ho-Ming Bushiban, Taiwan |
| A 103.5 | W Jang, Taipei Ho-Ming Bushiban, Taiwan | A 99 | W Liu, Taipei Ho-Ming Bushiban, Taiwan |
| A 103.5 | Y Chuang, Taipei Ho-Ming Bushiban, Taiwan | A 99 | C Chen, Taipei Ho-Ming Bushiban, Taiwan |
| A 103.5 | C Yeh, Taipei Ho-Ming Bushiban, Taiwan | A 99 | C Hung, Taipei Ho-Ming Bushiban, Taiwan |
| A 103.5 | K Lai, Taipei Ho-Ming Bushiban, Taiwan | A 99 | H Wang, Taipei Ho-Ming Bushiban, Taiwan |
| A 103.5 | K Lu, Taipei Ho-Ming Bushiban, Taiwan | A 99 | C Liao, Taipei Ho-Ming Bushiban, Taiwan |
| A 103.5 | Y Huang, Taipei Ho-Ming Bushiban, Taiwan | A 99 | W Chen, Taipei Ho-Ming Bushiban, Taiwan |
| A 103.5 | T He, Taipei Ho-Ming Bushiban, Taiwan | A 99 | C Hwa, Taipei Ho-Ming Bushiban, Taiwan |
| A 103.5 | W Liao, Taipei Ho-Ming Bushiban, Taiwan | A 97.5 | P Ke, Taipei Ho-Ming Bushiban, Taiwan |
| A 103.5 | M Lin, Taipei Ho-Ming Bushiban, Taiwan | A 97.5 | Y Lee, Taipei Ho-Ming Bushiban, Taiwan |
| A 103.5 | Y Hsu, Taipei Ho-Ming Bushiban, Taiwan | A 97.5 | C Hsiao, Taipei Ho-Ming Bushiban, Taiwan |
| A 103.5 | H Cheng, Taipei Ho-Ming Bushiban, Taiwan | A 97.5 | J Chang, Taipei Ho-Ming Bushiban, Taiwan |
| A 103.5 | H Li, Taipei Ho-Ming Bushiban, Taiwan | A 97.5 | Y Lo, Taipei Ho-Ming Bushiban, Taiwan |
| A 103.5 | S Wang, Taipei Ho-Ming Bushiban, Taiwan | A 97.5 | H Chen, Taipei Ho-Ming Bushiban, Taiwan |
| A 103.5 | Y Liu, Taipei Ho-Ming Bushiban, Taiwan | A 97.5 | P Chang, Taipei Ho-Ming Bushiban, Taiwan |
| A 103.5 | P Chang, Taipei Ho-Ming Bushiban, Taiwan | A 97.5 | D Syu, Taipei Ho-Ming Bushiban, Taiwan |
| A 103.5 | W Hung, Taipei Ho-Ming Bushiban, Taiwan | A 97.5 | Y Tseng, Taipei Ho-Ming Bushiban, Taiwan |
| A 102 | T Wang, Taipei Ho-Ming Bushiban, Taiwan | A 97.5 | W Huang, Taipei Ho-Ming Bushiban, Taiwan |
| A 102 | B Hsieh, Taipei Ho-Ming Bushiban, Taiwan | A 97.5 | E Lin, Taipei Ho-Ming Bushiban, Taiwan |
| A 102 | M Shng, Taipei Ho-Ming Bushiban, Taiwan | A 97.5 | H Teng, Taipei Ho-Ming Bushiban, Taiwan |
| A 102 | S Lin, Taipei Ho-Ming Bushiban, Taiwan | A 97.5 | Y Lin, Taipei Ho-Ming Bushiban, Taiwan |
| A 102 | W Huang, Taipei Ho-Ming Bushiban, Taiwan | A 97.5 | C Tsai, Taipei Ho-Ming Bushiban, Taiwan |
| A 102 | Y Kao, Taipei Ho-Ming Bushiban, Taiwan | A 97.5 | Y Huang, Taipei Ho-Ming Bushiban, Taiwan |
| A 102 | W Hsu, Taipei Ho-Ming Bushiban, Taiwan | A 97.5 | C Cheng, Taipei Ho-Ming Bushiban, Taiwan |
| A 102 | W Su, Taipei Ho-Ming Bushiban, Taiwan | A 97.5 | S Yu, Taipei Ho-Ming Bushiban, Taiwan |
| A 102 | S Yeh, Taipei Ho-Ming Bushiban, Taiwan | A 97.5 | C Lin, Taipei Ho-Ming Bushiban, Taiwan |
| A 102 | P Tsai, Taipei Ho-Ming Bushiban, Taiwan | A 97.5 | Y Hung, Taipei Ho-Ming Bushiban, Taiwan |
| A 102 | H Tsai, Taipei Ho-Ming Bushiban, Taiwan | A 97.5 | C Huang, Taipei Ho-Ming Bushiban, Taiwan |
| A 102 | E Yeh, Taipei Ho-Ming Bushiban, Taiwan | A 97.5 | H Yu, Taipei Ho-Ming Bushiban, Taiwan |
| A 100.5 | T Ma, Taipei Ho-Ming Bushiban, Taiwan | A 114 | W Jiang, Taipei Jingmei Girls HS, Taiwan |
| A 100.5 | L Chang, Taipei Ho-Ming Bushiban, Taiwan | A 109.5 | Y Liu, Taipei Jingmei Girls HS, Taiwan |
| A 100.5 | B Lee, Taipei Ho-Ming Bushiban, Taiwan | A 109.5 | C Wang, Taipei Jingmei Girls HS, Taiwan |
| A 100.5 | K Tai, Taipei Ho-Ming Bushiban, Taiwan | A 109.5 | Y Huang, Taipei Jingmei Girls HS, Taiwan |
| A 100.5 | M Huang, Taipei Ho-Ming Bushiban, Taiwan | A 108 | Y Chen, Taipei Jingmei Girls HS, Taiwan |
| A 100.5 | Y Tseng, Taipei Ho-Ming Bushiban, Taiwan | A 106.5 | H Chang, Taipei Jingmei Girls HS, Taiwan |
| A 100.5 | H Li, Taipei Ho-Ming Bushiban, Taiwan | A 106.5 | Y Liao, Taipei Jingmei Girls HS, Taiwan |
| A 100.5 | Y Tsai, Taipei Ho-Ming Bushiban, Taiwan | A 103.5 | T Kuo, Taipei Jingmei Girls HS, Taiwan |
| A 100.5 | Y Lin, Taipei Ho-Ming Bushiban, Taiwan | A 102 | H Chang, Taipei Jingmei Girls HS, Taiwan |
| A 100.5 | S Jeng, Taipei Ho-Ming Bushiban, Taiwan | A 102 | M Fan, Taipei Jingmei Girls HS, Taiwan |
| A 100.5 | H Chou, Taipei Ho-Ming Bushiban, Taiwan | A 102 | H Chang, Taipei Jingmei Girls HS, Taiwan |
| A 100.5 | Y Yang, Taipei Ho-Ming Bushiban, Taiwan | A 100.5 | Y Lin, Taipei Jingmei Girls HS, Taiwan |
| A 100.5 | H Chen, Taipei Ho-Ming Bushiban, Taiwan | A 99 | Y Kao, Taipei Jingmei Girls HS, Taiwan |
| A 100.5 | C Wang, Taipei Ho-Ming Bushiban, Taiwan | A 99 | T Sung, Taipei Jingmei Girls HS, Taiwan |
| A 100.5 | S Lin, Taipei Ho-Ming Bushiban, Taiwan | A 99 | Y Chu, Taipei Jingmei Girls HS, Taiwan |
| A 100.5 | J Yang, Taipei Ho-Ming Bushiban, Taiwan | A 97.5 | H Lin, Taipei Jingmei Girls HS, Taiwan |
| A 100.5 | Y Lee, Taipei Ho-Ming Bushiban, Taiwan | A 97.5 | H Chen, Taipei Jingmei Girls HS, Taiwan |
| A 100.5 | C Yu, Taipei Ho-Ming Bushiban, Taiwan | A 102 | T Su, Taipei Mun. Daan Voc HS, Taiwan |
| A 100.5 | Y Cheng, Taipei Ho-Ming Bushiban, Taiwan | A 99 | Y Jhang, Taipei Mun. Daan Voc HS, Taiwan |
| A 100.5 | Y Liaw, Taipei Ho-Ming Bushiban, Taiwan | A 106.5 | M Lin, Taipei Mun. Ming Lun SHS, Taiwan |
| A 100.5 | C Lin, Taipei Ho-Ming Bushiban, Taiwan | A 103.5 | J Hsieh, Taipei Mun. Ming Lun SHS, Taiwan |
| A 100.5 | C Huang, Taipei Ho-Ming Bushiban, Taiwan | A 102 | W Huang, Taipei Mun. Ming Lun SHS, Taiwan |
| A 100.5 | Y Hsieh, Taipei Ho-Ming Bushiban, Taiwan | A 100.5 | H Chou, Taipei Mun. Ming Lun SHS, Taiwan |
| A 100.5 | P Lin, Taipei Ho-Ming Bushiban, Taiwan | A 99 | C Hsu, Taipei Mun. Ming Lun SHS, Taiwan |
| A 100.5 | S Hsiao, Taipei Ho-Ming Bushiban, Taiwan | A 97.5 | Y Chi, Taipei Mun. Ming Lun SHS, Taiwan |
| A 100.5 | P Yang, Taipei Ho-Ming Bushiban, Taiwan | A 97.5 | P Lo, Taipei Mun. Ming Lun SHS, Taiwan |
| A 99 | F Liou, Taipei Ho-Ming Bushiban, Taiwan | A 111 | B Lee, Taipei Mun. Nanhu SHS, Taiwan |
| A 99 | S Bai, Taipei Ho-Ming Bushiban, Taiwan | A 109.5 | S Chin, Taipei Mun. Nanhu SHS, Taiwan |
| A 99 | C Lin, Taipei Ho-Ming Bushiban, Taiwan | A 108 | C Yen, Taipei Mun. Nanhu SHS, Taiwan |
| A 99 | Y Kao, Taipei Ho-Ming Bushiban, Taiwan | A 105 | T Wang, Taipei Mun. Nanhu SHS, Taiwan |
| A 99 | Y Lin, Taipei Ho-Ming Bushiban, Taiwan | A 103.5 | C Wu, Taipei Mun. Nanhu SHS, Taiwan |

Student Honor Roll AMC 12 A&B (International), Continued

| | | | |
|---------|---|-----------------|--|
| A 102 | S Chuang, Taipei Mun. Nanhu SHS, Taiwan | A 100.5 | C Liao, Washington HS, Taiwan |
| A 100.5 | Y Su, Taipei Mun. Nanhu SHS, Taiwan | A 100.5 | Y Wang, Washington HS, Taiwan |
| A 100.5 | L Chen, Taipei Mun. Nanhu SHS, Taiwan | A 100.5 | Y Lin, Washington HS, Taiwan |
| A 100.5 | K Yang, Taipei Mun. Nanhu SHS, Taiwan | A 99 | H Chang, Washington HS, Taiwan |
| A 100.5 | B Xu, Taipei Mun. Nanhu SHS, Taiwan | A 97.5 | T Kao, Washington HS, Taiwan |
| A 100.5 | Y Wang, Taipei Mun. Nanhu SHS, Taiwan | A 97.5 | W Chien, Washington HS, Taiwan |
| A 99 | Z Sie, Taipei Mun. Nanhu SHS, Taiwan | A 97.5 | W Liu, Washington HS, Taiwan |
| A 99 | C Luo, Taipei Mun. Nanhu SHS, Taiwan | A 102 | C Wu, Wunshan SHS, Taiwan |
| A 97.5 | S Li, Taipei Mun. Nanhu SHS, Taiwan | A 99 | S Cheng, Wushan Cram School, Taiwan |
| A 97.5 | F Wu, Taipei Mun. Nanhu SHS, Taiwan | A 109.5 | F Lin, Yang Tze HS, Taiwan |
| A 97.5 | T Wang, Taipei Mun. Nanhu SHS, Taiwan | A 106.5 | C Ting, Yang Tze HS, Taiwan |
| A 97.5 | T Kao, Taipei Mun. Nanhu SHS, Taiwan | A 99 | M Hu, Yang Tze HS, Taiwan |
| A 106.5 | H Wang, Taipei Mun. Yang Ming SHS, Taiwan | A 114 | T Lin, Yu Chu Cram School, Taiwan |
| A 105 | C Yang, Taipei Mun. Yang Ming SHS, Taiwan | A 114 | H Cheng, Yu Chu Cram School, Taiwan |
| A 111 | G Dai, Taipei Mun. Yongchun SHS, Taiwan | A 114 | S Cheng, Yu Chu Cram School, Taiwan |
| A 106.5 | S Chen, Taipei Mun. Yongchun SHS, Taiwan | A 114 | C Lai, Yu Chu Cram School, Taiwan |
| A 103.5 | J Chen, Taipei Mun. Yongchun SHS, Taiwan | A 109.5 | H Liang, Yu Chu Cram School, Taiwan |
| A 103.5 | J Ju, Taipei Mun. Yongchun SHS, Taiwan | A 109.5 | Y Chang, Yu Chu Cram School, Taiwan |
| A 102 | C Yang, Taipei Mun. Yongchun SHS, Taiwan | A 108 | C Liu, Yu Chu Cram School, Taiwan |
| A 102 | G Wang, Taipei Mun. Yongchun SHS, Taiwan | A 108 | C Kao, Yu Chu Cram School, Taiwan |
| A 100.5 | S Wang, Taipei Mun. Yongchun SHS, Taiwan | A 108 | C Li, Yu Chu Cram School, Taiwan |
| A 99 | W Sung, Taipei Mun. Yongchun SHS, Taiwan | A 105 | H Yang, Yu Chu Cram School, Taiwan |
| A 99 | J Shie, Taipei Mun. Yongchun SHS, Taiwan | A 103.5 | P Liaw, Yu Chu Cram School, Taiwan |
| A 97.5 | Y Yan, Taipei Mun. Yongchun SHS, Taiwan | A 103.5 | S Lu, Yu Chu Cram School, Taiwan |
| A 99 | Y Chou, Tam-Kang HS, Taiwan | A 102 | C Lai, Yu Chu Cram School, Taiwan |
| A 108 | L Chuang, Tatung HS, Taiwan | A 100.5 | B Huang, Yu Chu Cram School, Taiwan |
| A 100.5 | H Chou, Tatung HS, Taiwan | A 99 | P Chang, Yu Chu Cram School, Taiwan |
| A 111 | C Ting, Top Science Education School, Taiwan | A 99 | C Chang, Yu Chu Cram School, Taiwan |
| A 111 | E Tsai, Tsai Hsing HS, Taiwan | A 99 | C Shieh, Yu Chu Cram School, Taiwan |
| A 111 | Y Lin, Tsai Hsing HS, Taiwan | A 100.5 | Z Wang, Yung-Nien HS, Taiwan |
| A 108 | T Lee, Tsai Hsing HS, Taiwan | THAILAND | |
| A 102 | T Lu, Tsai Hsing HS, Taiwan | A 103.5 | M Fleuren, Int'l Sch' of Bangkok, Nonthaburi, Thailand |
| A 102 | C Hsu, Tsai Hsing HS, Taiwan | TURKEY | |
| A 100.5 | C Chang, Tsai Hsing HS, Taiwan | B 108 | M Kologlu, American CI, Izmir, Turkey |
| A 100.5 | Y Chang, Tsai Hsing HS, Taiwan | B 103.5 | D Payzin, American CI, Izmir, Turkey |
| A 100.5 | K Chen, Tsai Hsing HS, Taiwan | B 118.5 | E Ayaz, Koc Ozel Lisesi, Istanbul, Turkey |
| A 99 | P Hsu, Tsai Hsing HS, Taiwan | B 112.5 | E Parlak, Koc Ozel Lisesi, Istanbul, Turkey |
| A 97.5 | P Liu, Tsai Hsing HS, Taiwan | B 106.5 | S Tevruz, Koc Ozel Lisesi, Istanbul, Turkey |
| A 97.5 | C Chen, Tsai Hsing HS, Taiwan | B 102 | B Tekin, Koc Ozel Lisesi, Istanbul, Turkey |
| A 105 | T Ye, Tzn Chi SHS aff of Tzn Chi Univ, Taiwan | B 121.5 | 9 B Sarioz, Robert College, Istanbul, Turkey |
| A 105 | Y Chan, Tzn Chi SHS aff of Tzn Chi Univ, Taiwan | B 117 | 12 A Antikacioglu, Robert College, Istanbul, Turkey |
| A 103.5 | C Lu, Tzn Chi SHS aff of Tzn Chi Univ, Taiwan | B 114 | 12 C Erdogan, Robert College, Istanbul, Turkey |
| A 102 | P Su, Tzn Chi SHS aff of Tzn Chi Univ, Taiwan | B 114 | 11 Y Ulucay, Robert College, Istanbul, Turkey |
| A 97.5 | T Chao, Tzn Chi SHS aff of Tzn Chi Univ, Taiwan | B 112.5 | 11 H Polat, Robert College, Istanbul, Turkey |
| A 97.5 | Y Chen, Tzn Chi SHS aff of Tzn Chi Univ, Taiwan | B 112.5 | 11 O Akkaya, Robert College, Istanbul, Turkey |
| A 97.5 | L Liu, Tzn Chi SHS aff of Tzn Chi Univ, Taiwan | B 109.5 | 12 Z Pamuk, Robert College, Istanbul, Turkey |
| A 97.5 | Y Li, Tzn Chi SHS aff of Tzn Chi Univ, Taiwan | B 106.5 | 11 E Berkekti, Robert College, Istanbul, Turkey |
| A 115.5 | P Tang, Washington HS, Taiwan | B 105 | 9 B Gurur, Robert College, Istanbul, Turkey |
| A 114 | Y Lai, Washington HS, Taiwan | B 105 | 11 A Yildirim, Robert College, Istanbul, Turkey |
| A 114 | C Li, Washington HS, Taiwan | B 103.5 | 11 C Imamoglu, Robert College, Istanbul, Turkey |
| A 114 | W Kuan, Washington HS, Taiwan | B 103.5 | 11 F Diker, Robert College, Istanbul, Turkey |
| A 112.5 | W Pong, Washington HS, Taiwan | B 103.5 | 10 A Guner, Robert College, Istanbul, Turkey |
| A 112.5 | M Liu, Washington HS, Taiwan | B 102 | 11 D Kahramaner, Robert College, Istanbul, Turkey |
| A 112.5 | S Chang, Washington HS, Taiwan | B 102 | 11 Y Aytan, Robert College, Istanbul, Turkey |
| A 111 | H Lee, Washington HS, Taiwan | B 100.5 | 11 C Malkarali, Robert College, Istanbul, Turkey |
| A 111 | M Tsai, Washington HS, Taiwan | B 100.5 | 9 D Cavusoglu, Robert College, Istanbul, Turkey |
| A 109.5 | M Li, Washington HS, Taiwan | B 117 | 12 S Torun, Uskudar Am Acad, Istanbul, Turkey |
| A 106.5 | Y Chen, Washington HS, Taiwan | B 106.5 | 11 E Karabacak, Uskudar Am Acad, Istanbul, Turkey |
| A 105 | M Peng, Washington HS, Taiwan | B 105 | 11 A Degirmenci, Uskudar Am Acad, Istanbul, Turkey |
| A 103.5 | S Luy, Washington HS, Taiwan | B 105 | 12 Y Seyrek, Uskudar Am Acad, Istanbul, Turkey |
| A 103.5 | C Kao, Washington HS, Taiwan | B 103.5 | 12 C Camlibel, Uskudar Am Acad, Istanbul, Turkey |
| A 102 | W Hung, Washington HS, Taiwan | B 102 | 12 M Iseri, Uskudar Am Acad, Istanbul, Turkey |
| A 102 | T Lin, Washington HS, Taiwan | B 100.5 | 11 P Ilter, Uskudar Am Acad, Istanbul, Turkey |
| A 102 | Y Hsiao, Washington HS, Taiwan | B 120 | 12 O Atay, Koc Ozel Lisesi, Istanbul, Turkey |
| A 100.5 | W Ying, Washington HS, Taiwan | | |
| A 100.5 | K Lai, Washington HS, Taiwan | | |

STUDENT HONOR ROLL

INTERNATIONAL

AMC 10 A&B

This Student Honor Roll includes the top 5% of AMC 10 participants from International Schools - scoring 100 through 129.0 on the AMC 10A or 100 through 118.5 on the AMC 10B. A certificate is awarded to these contestants. The listing is by individual score and school in each region.

REGION 11

CHINA

| | | | | | |
|---------|----|---|---------|---|---|
| A 114 | 10 | D Wu, Int'l Sch of Beijing, Beijing, China PRC | A 108 | Y Li, Aff HS-Capital Normal Univ, China, PRC | |
| A 108 | 10 | S Xian, Int'l Sch of Beijing, Beijing, China PRC | A 106.5 | J Liu, Aff HS-Capital Normal Univ, China, PRC | |
| A 106.5 | 10 | J Chang, Int'l Sch of Beijing, Beijing, China PRC | A 106.5 | G Jin, Aff HS-Capital Normal Univ, China, PRC | |
| A 106.5 | 10 | N Lee, Int'l Sch of Beijing, Beijing, China PRC | A 105 | T Tang, Aff HS-Capital Normal Univ, China, PRC | |
| A 106.5 | 10 | D Borgonjon, Int'l Sch of Beijing, Beijing, China PRC | A 103.5 | W Wei, Aff HS-Capital Normal Univ, China, PRC | |
| A 106.5 | 9 | J Kwon, Int'l Sch of Beijing, Beijing, China PRC | A 103.5 | L Zheng, Aff HS-Capital Normal Univ, China, PRC | |
| A 106.5 | 9 | H Lee, Int'l Sch of Beijing, Beijing, China PRC | A 103.5 | T Lin, Aff HS-Capital Normal Univ, China, PRC | |
| A 103.5 | 10 | L Yang, Int'l Sch of Beijing, Beijing, China PRC | A 102 | M Yang, Aff HS-Capital Normal Univ, China, PRC | |
| A 102 | 10 | H Kim, Int'l Sch of Beijing, Beijing, China PRC | A 102 | R Wan G, Aff HS-Capital Normal Univ, China, PRC | |
| A 102 | 10 | J Lee, Int'l Sch of Beijing, Beijing, China PRC | A 100.5 | F Su, Aff HS-Capital Normal Univ, China, PRC | |
| A 100.5 | 10 | H Lee, Int'l Sch of Beijing, Beijing, China PRC | A 100.5 | X Qi, Aff HS-Capital Normal Univ, China, PRC | |
| A 100.5 | 10 | J Park, Int'l Sch of Beijing, Beijing, China PRC | A 127.5 | 10 W Wang, Aff HS-Peking Univ, China, PRC | |
| A 100.5 | 10 | S Cao, Int'l Sch of Beijing, Beijing, China PRC | A 127.5 | 10 R Zhang, Aff HS-Peking Univ, China, PRC | |
| A 100.5 | 9 | S Jia, Int'l Sch of Beijing, Beijing, China PRC | A 127.5 | 10 Q Wang, Aff HS-Peking Univ, China, PRC | |
| A 124.5 | | H Liu, Aff HS-Beijing Normal Univ, China, PRC | A 127.5 | 10 W Bai, Aff HS-Peking Univ, China, PRC | |
| A 123 | | C Zhang, Aff HS-Beijing Normal Univ, China, PRC | A 124.5 | 10 H Wan, Aff HS-Peking Univ, China, PRC | |
| A 117 | | F Fan, Aff HS-Beijing Normal Univ, China, PRC | A 124.5 | 10 Z Zhou, Aff HS-Peking Univ, China, PRC | |
| A 115.5 | | J Zhang, Aff HS-Beijing Normal Univ, China, PRC | A 124.5 | 10 J Wang, Aff HS-Peking Univ, China, PRC | |
| A 114 | | L Huang, Aff HS-Beijing Normal Univ, China, PRC | A 124.5 | 10 R Chen, Aff HS-Peking Univ, China, PRC | |
| A 112.5 | | J Liu, Aff HS-Beijing Normal Univ, China, PRC | A 123 | 10 S Ji, Aff HS-Peking Univ, China, PRC | |
| A 111 | | Y Li, Aff HS-Beijing Normal Univ, China, PRC | A 123 | 10 K Hou, Aff HS-Peking Univ, China, PRC | |
| A 109.5 | | Y Xiong, Aff HS-Beijing Normal Univ, China, PRC | A 123 | 10 Z Zhang, Aff HS-Peking Univ, China, PRC | |
| A 108 | | C Ding, Aff HS-Beijing Normal Univ, China, PRC | A 123 | 10 D Ma, Aff HS-Peking Univ, China, PRC | |
| A 106.5 | | W Liu, Aff HS-Beijing Normal Univ, China, PRC | A 121.5 | 10 X Yin, Aff HS-Peking Univ, China, PRC | |
| A 105 | | H Wang, Aff HS-Beijing Normal Univ, China, PRC | A 121.5 | 10 Q Huang, Aff HS-Peking Univ, China, PRC | |
| A 105 | | B Xing, Aff HS-Beijing Normal Univ, China, PRC | A 121.5 | 10 X Chen, Aff HS-Peking Univ, China, PRC | |
| A 103.5 | | H Zewei, Aff HS-Beijing Normal Univ, China, PRC | A 121.5 | 10 T Zhang, Aff HS-Peking Univ, China, PRC | |
| A 103.5 | | M Liu, Aff HS-Beijing Normal Univ, China, PRC | A 120 | 10 G Wu, Aff HS-Peking Univ, China, PRC | |
| A 102 | | J Li, Aff HS-Beijing Normal Univ, China, PRC | A 118.5 | 10 X Huang, Aff HS-Peking Univ, China, PRC | |
| A 102 | | Z Zhao, Aff HS-Beijing Normal Univ, China, PRC | A 118.5 | 10 H Ji, Aff HS-Peking Univ, China, PRC | |
| A 102 | | S Gao, Aff HS-Beijing Normal Univ, China, PRC | A 118.5 | 10 T Zhang, Aff HS-Peking Univ, China, PRC | |
| A 100.5 | | C Zhang, Aff HS-Beijing Normal Univ, China, PRC | A 118.5 | 10 X Wang, Aff HS-Peking Univ, China, PRC | |
| A 126 | 10 | X Xiong, Aff HS-Capital Normal Univ, China, PRC | A 117 | 10 Y Jiang, Aff HS-Peking Univ, China, PRC | |
| A 123 | 10 | Y Li, Aff HS-Capital Normal Univ, China, PRC | A 117 | 10 Z Li, Aff HS-Peking Univ, China, PRC | |
| A 123 | 10 | J Wang, Aff HS-Capital Normal Univ, China, PRC | A 115.5 | | D Ren, Aff HS-Peking Univ, China, PRC |
| A 123 | 10 | X Ma, Aff HS-Capital Normal Univ, China, PRC | A 115.5 | | X Chen, Aff HS-Peking Univ, China, PRC |
| A 123 | 10 | R Fu, Aff HS-Capital Normal Univ, China, PRC | A 115.5 | | Z Chen, Aff HS-Peking Univ, China, PRC |
| A 120 | 10 | Y Chen, Aff HS-Capital Normal Univ, China, PRC | A 115.5 | | S Wang, Aff HS-Peking Univ, China, PRC |
| A 120 | 10 | H Fang, Aff HS-Capital Normal Univ, China, PRC | A 114 | | T Yang, Aff HS-Peking Univ, China, PRC |
| A 118.5 | 10 | Y Hu, Aff HS-Capital Normal Univ, China, PRC | A 114 | | Y Kang, Aff HS-Peking Univ, China, PRC |
| A 117 | 10 | M Ru, Aff HS-Capital Normal Univ, China, PRC | A 114 | | M Hao, Aff HS-Peking Univ, China, PRC |
| A 117 | 10 | Y Tao, Aff HS-Capital Normal Univ, China, PRC | A 112.5 | | Y Li, Aff HS-Peking Univ, China, PRC |
| A 115.5 | | Q Lin, Aff HS-Capital Normal Univ, China, PRC | A 111 | | R Wan, Aff HS-Peking Univ, China, PRC |
| A 115.5 | | T Zhang, Aff HS-Capital Normal Univ, China, PRC | A 109.5 | | K Wang, Aff HS-Peking Univ, China, PRC |
| A 114 | | Y Ding, Aff HS-Capital Normal Univ, China, PRC | A 109.5 | | Y Zhang, Aff HS-Peking Univ, China, PRC |
| A 114 | | Z Liu, Aff HS-Capital Normal Univ, China, PRC | A 109.5 | | X Cui, Aff HS-Peking Univ, China, PRC |
| A 111 | | Q Zhu, Aff HS-Capital Normal Univ, China, PRC | A 109.5 | | X Chen, Aff HS-Peking Univ, China, PRC |
| A 111 | | Y Chen, Aff HS-Capital Normal Univ, China, PRC | A 108 | | K Chen, Aff HS-Peking Univ, China, PRC |
| A 111 | | J Wang, Aff HS-Capital Normal Univ, China, PRC | A 108 | | X Li, Aff HS-Peking Univ, China, PRC |
| A 109.5 | | Y Nan, Aff HS-Capital Normal Univ, China, PRC | A 108 | | J Zhu, Aff HS-Peking Univ, China, PRC |
| A 108 | | Y Sun, Aff HS-Capital Normal Univ, China, PRC | A 106.5 | | Z Zhang, Aff HS-Peking Univ, China, PRC |
| A 108 | | Z Sun, Aff HS-Capital Normal Univ, China, PRC | A 106.5 | | X Lin, Aff HS-Peking Univ, China, PRC |
| A 108 | | Z Xihuan, Aff HS-Capital Normal Univ, China, PRC | A 106.5 | | X Liao, Aff HS-Peking Univ, China, PRC |
| A 108 | | B Wen, Aff HS-Capital Normal Univ, China, PRC | A 105 | | M He, Aff HS-Peking Univ, China, PRC |
| | | | A 105 | | C Wu, Aff HS-Peking Univ, China, PRC |
| | | | A 103.5 | | M Wang, Aff HS-Peking Univ, China, PRC |
| | | | A 102 | | M Lin, Aff HS-Peking Univ, China, PRC |
| | | | A 100.5 | | Y Zou, Aff HS-Peking Univ, China, PRC |

Student Honor Roll AMC 10 A&B (International), Continued

| | | | |
|---------|--|---------|---|
| A 100.5 | R Zhang, Aff HS-Peking Univ, China, PRC | A 114 | T Sun, Aff HS-Renmin Univ, China, PRC |
| A 100.5 | S Yan, Aff HS-Peking Univ, China, PRC | A 112.5 | Y Zhang, Aff HS-Renmin Univ, China, PRC |
| A 100.5 | H Li, Aff HS-Peking Univ, China, PRC | A 112.5 | Y Jian G, Aff HS-Renmin Univ, China, PRC |
| A 129 | 10 Z Wu, Aff HS-Renmin Univ, China, PRC | A 112.5 | J Zhao, Aff HS-Renmin Univ, China, PRC |
| A 129 | 7 B Dou, Aff HS-Renmin Univ, China, PRC | A 112.5 | C Luo, Aff HS-Renmin Univ, China, PRC |
| A 129 | 8 X Gu, Aff HS-Renmin Univ, China, PRC | A 112.5 | Y Ma, Aff HS-Renmin Univ, China, PRC |
| A 129 | 8 K Yang, Aff HS-Renmin Univ, China, PRC | A 112.5 | X Liu, Aff HS-Renmin Univ, China, PRC |
| A 129 | 9 J Guo, Aff HS-Renmin Univ, China, PRC | A 111 | X Wang, Aff HS-Renmin Univ, China, PRC |
| A 129 | 8 L Ma, Aff HS-Renmin Univ, China, PRC | A 111 | H Ma, Aff HS-Renmin Univ, China, PRC |
| A 129 | 8 S Hao, Aff HS-Renmin Univ, China, PRC | A 111 | Z Zhuang, Aff HS-Renmin Univ, China, PRC |
| A 127.5 | 10 C Wang, Aff HS-Renmin Univ, China, PRC | A 111 | Y Liu, Aff HS-Renmin Univ, China, PRC |
| A 127.5 | 8 R Han, Aff HS-Renmin Univ, China, PRC | A 111 | Y Sun, Aff HS-Renmin Univ, China, PRC |
| A 127.5 | 8 S Liang, Aff HS-Renmin Univ, China, PRC | A 111 | M Ling, Aff HS-Renmin Univ, China, PRC |
| A 127.5 | 9 R Zhao, Aff HS-Renmin Univ, China, PRC | A 109.5 | A Zheng, Aff HS-Renmin Univ, China, PRC |
| A 126 | 8 S Wang, Aff HS-Renmin Univ, China, PRC | A 109.5 | S Sun, Aff HS-Renmin Univ, China, PRC |
| A 126 | 8 B Wang, Aff HS-Renmin Univ, China, PRC | A 109.5 | L Wang, Aff HS-Renmin Univ, China, PRC |
| A 126 | 10 X Bai, Aff HS-Renmin Univ, China, PRC | A 109.5 | S Zhang, Aff HS-Renmin Univ, China, PRC |
| A 126 | 9 X Guo, Aff HS-Renmin Univ, China, PRC | A 109.5 | Z Liang, Aff HS-Renmin Univ, China, PRC |
| A 126 | 10 B Bao, Aff HS-Renmin Univ, China, PRC | A 109.5 | Z Tian, Aff HS-Renmin Univ, China, PRC |
| A 126 | 8 J Sheng, Aff HS-Renmin Univ, China, PRC | A 109.5 | R Wei, Aff HS-Renmin Univ, China, PRC |
| A 126 | 10 Y Guo, Aff HS-Renmin Univ, China, PRC | A 109.5 | B Zhang, Aff HS-Renmin Univ, China, PRC |
| A 126 | 10 X Cheng, Aff HS-Renmin Univ, China, PRC | A 109.5 | W Yuan, Aff HS-Renmin Univ, China, PRC |
| A 124.5 | 8 W Lu, Aff HS-Renmin Univ, China, PRC | A 109.5 | M Shao, Aff HS-Renmin Univ, China, PRC |
| A 124.5 | 10 Y Zhang, Aff HS-Renmin Univ, China, PRC | A 109.5 | M Zhao, Aff HS-Renmin Univ, China, PRC |
| A 124.5 | 8 X Li, Aff HS-Renmin Univ, China, PRC | A 108 | Y Wu, Aff HS-Renmin Univ, China, PRC |
| A 124.5 | 9 Z Zhang, Aff HS-Renmin Univ, China, PRC | A 108 | X Li, Aff HS-Renmin Univ, China, PRC |
| A 123 | 8 H Guo, Aff HS-Renmin Univ, China, PRC | A 108 | S Gao, Aff HS-Renmin Univ, China, PRC |
| A 123 | 8 Z Liu, Aff HS-Renmin Univ, China, PRC | A 108 | W Liu, Aff HS-Renmin Univ, China, PRC |
| A 123 | 9 Q Wang, Aff HS-Renmin Univ, China, PRC | A 108 | C Liu, Aff HS-Renmin Univ, China, PRC |
| A 121.5 | 8 H Liu, Aff HS-Renmin Univ, China, PRC | A 108 | J Liu, Aff HS-Renmin Univ, China, PRC |
| A 121.5 | 8 J Lu, Aff HS-Renmin Univ, China, PRC | A 108 | Q Tan, Aff HS-Renmin Univ, China, PRC |
| A 121.5 | 8 W Sizhao, Aff HS-Renmin Univ, China, PRC | A 108 | Y Xiang, Aff HS-Renmin Univ, China, PRC |
| A 121.5 | 10 Y Chen, Aff HS-Renmin Univ, China, PRC | A 108 | R Li, Aff HS-Renmin Univ, China, PRC |
| A 121.5 | 9 Z Xu, Aff HS-Renmin Univ, China, PRC | A 108 | H Sun, Aff HS-Renmin Univ, China, PRC |
| A 121.5 | 8 C Meng, Aff HS-Renmin Univ, China, PRC | A 108 | T Zhang, Aff HS-Renmin Univ, China, PRC |
| A 121.5 | 8 M Li, Aff HS-Renmin Univ, China, PRC | A 106.5 | Y Zhang, Aff HS-Renmin Univ, China, PRC |
| A 121.5 | 8 Y He, Aff HS-Renmin Univ, China, PRC | A 106.5 | T Zhang, Aff HS-Renmin Univ, China, PRC |
| A 121.5 | 9 Y Ma, Aff HS-Renmin Univ, China, PRC | A 106.5 | J Shou, Aff HS-Renmin Univ, China, PRC |
| A 120 | 9 B Wang, Aff HS-Renmin Univ, China, PRC | A 106.5 | S Xu, Aff HS-Renmin Univ, China, PRC |
| A 120 | 10 Y Hu, Aff HS-Renmin Univ, China, PRC | A 106.5 | J Liu, Aff HS-Renmin Univ, China, PRC |
| A 120 | 9 P Li, Aff HS-Renmin Univ, China, PRC | A 106.5 | P Xu, Aff HS-Renmin Univ, China, PRC |
| A 120 | 8 X Li, Aff HS-Renmin Univ, China, PRC | A 106.5 | C Yao, Aff HS-Renmin Univ, China, PRC |
| A 118.5 | 7 Z Yang, Aff HS-Renmin Univ, China, PRC | A 105 | C Wu, Aff HS-Renmin Univ, China, PRC |
| A 118.5 | 8 S Li, Aff HS-Renmin Univ, China, PRC | A 105 | Z Xu, Aff HS-Renmin Univ, China, PRC |
| A 118.5 | 9 Z Li, Aff HS-Renmin Univ, China, PRC | A 105 | Q Chen, Aff HS-Renmin Univ, China, PRC |
| A 118.5 | 10 Y Sun, Aff HS-Renmin Univ, China, PRC | A 105 | Y Li, Aff HS-Renmin Univ, China, PRC |
| A 118.5 | 10 S Zheng, Aff HS-Renmin Univ, China, PRC | A 105 | W Hao, Aff HS-Renmin Univ, China, PRC |
| A 118.5 | 8 Y Wang, Aff HS-Renmin Univ, China, PRC | A 103.5 | H Zheng, Aff HS-Renmin Univ, China, PRC |
| A 118.5 | 8 X Zhou, Aff HS-Renmin Univ, China, PRC | A 103.5 | Y Jiang, Aff HS-Renmin Univ, China, PRC |
| A 117 | 8 H Xiao, Aff HS-Renmin Univ, China, PRC | A 103.5 | Y Wu, Aff HS-Renmin Univ, China, PRC |
| A 117 | 7 J Zhang, Aff HS-Renmin Univ, China, PRC | A 103.5 | J Wang, Aff HS-Renmin Univ, China, PRC |
| A 117 | 8 Y Zhang, Aff HS-Renmin Univ, China, PRC | A 103.5 | J Liu, Aff HS-Renmin Univ, China, PRC |
| A 117 | 10 J Lu, Aff HS-Renmin Univ, China, PRC | A 103.5 | C Zhang, Aff HS-Renmin Univ, China, PRC |
| A 115.5 | J Jin, Aff HS-Renmin Univ, China, PRC | A 103.5 | S Mao, Aff HS-Renmin Univ, China, PRC |
| A 115.5 | T Zhang, Aff HS-Renmin Univ, China, PRC | A 103.5 | Y Wang, Aff HS-Renmin Univ, China, PRC |
| A 115.5 | J Chen, Aff HS-Renmin Univ, China, PRC | A 103.5 | T Li, Aff HS-Renmin Univ, China, PRC |
| A 115.5 | Y Xiao, Aff HS-Renmin Univ, China, PRC | A 102 | J Li, Aff HS-Renmin Univ, China, PRC |
| A 115.5 | J Zhao, Aff HS-Renmin Univ, China, PRC | A 102 | J Song, Aff HS-Renmin Univ, China, PRC |
| A 115.5 | Z Xie, Aff HS-Renmin Univ, China, PRC | A 102 | H Liu, Aff HS-Renmin Univ, China, PRC |
| A 115.5 | N Huang, Aff HS-Renmin Univ, China, PRC | A 100.5 | T Tang, Aff HS-Renmin Univ, China, PRC |
| A 114 | M Xie, Aff HS-Renmin Univ, China, PRC | A 100.5 | 9 J Chen, Aff HS-Renmin Univ, China, PRC |
| A 114 | 9 S Qiu, Aff HS-Renmin Univ, China, PRC | A 100.5 | Y Zhou, Aff HS-Renmin Univ, China, PRC |
| A 114 | Y Wang, Aff HS-Renmin Univ, China, PRC | A 100.5 | J Li, Aff HS-Renmin Univ, China, PRC |
| A 114 | Z Huang, Aff HS-Renmin Univ, China, PRC | A 100.5 | L Li, Aff HS-Renmin Univ, China, PRC |
| A 114 | J Du, Aff HS-Renmin Univ, China, PRC | A 100.5 | D An, Aff HS-Renmin Univ, China, PRC |
| A 114 | J Chen, Aff HS-Renmin Univ, China, PRC | A 127.5 | 10 J Xu, Aff HS-Tsinghua Univ, China, PRC |

Student Honor Roll AMC 10 A&B (International), Continued

| | | | | | |
|---------|----|---|---------|----|---|
| A 127.5 | 10 | J Li, Aff HS-Tsinghua Univ, China, PRC | A 115.5 | 9 | W Du, Aff MS to Jilin Univ, Changchun City, China, PRC |
| A 127.5 | 10 | F Xie, Aff HS-Tsinghua Univ, China, PRC | A 115.5 | 7 | B Feng, Aff MS to Jilin Univ, Changchun City, China, PRC |
| A 127.5 | 10 | W Mao, Aff HS-Tsinghua Univ, China, PRC | A 114 | 8 | W Zhang, Aff MS to Jilin Univ, Changchun City, China, PRC |
| A 126 | 10 | C Ding, Aff HS-Tsinghua Univ, China, PRC | A 112.5 | 7 | Q Yu, Aff MS to Jilin Univ, Changchun City, China, PRC |
| A 126 | 10 | S Meng, Aff HS-Tsinghua Univ, China, PRC | A 108 | 7 | Y Zhang, Aff MS to Jilin Univ, Changchun City, China, PRC |
| A 126 | 10 | L Wang, Aff HS-Tsinghua Univ, China, PRC | A 108 | 6 | Z Wang, Aff MS to Jilin Univ, Changchun City, China, PRC |
| A 126 | 10 | X Che, Aff HS-Tsinghua Univ, China, PRC | A 103.5 | 7 | S Yu, Aff MS to Jilin Univ, Changchun City, China, PRC |
| A 124.5 | 10 | S Xiao, Aff HS-Tsinghua Univ, China, PRC | A 103.5 | 6 | H Yang, Aff MS to Jilin Univ, Changchun City, China, PRC |
| A 123 | 10 | Y Ge, Aff HS-Tsinghua Univ, China, PRC | A 102 | 8 | Z Song, Aff MS to Jilin Univ, Changchun City, China, PRC |
| A 123 | 10 | B Zhang, Aff HS-Tsinghua Univ, China, PRC | A 102 | 8 | L Zhang, Aff MS to Jilin Univ, Changchun City, China, PRC |
| A 123 | 10 | F Wang, Aff HS-Tsinghua Univ, China, PRC | B 111 | 10 | O Zeng, Beijing Concord Col Sino-Canada, Beijing, China, PRC |
| A 123 | 10 | S Wang, Aff HS-Tsinghua Univ, China, PRC | B 109.5 | 10 | J Yang, Beijing Concord Col Sino-Canada, Beijing, China, PRC |
| A 123 | 10 | X Zhang, Aff HS-Tsinghua Univ, China, PRC | B 103.5 | 10 | Z Zhang, Beijing Concord Col Sino-Canada, Beijing, China, PRC |
| A 121.5 | 10 | Z Zhu, Aff HS-Tsinghua Univ, China, PRC | B 100.5 | 10 | S Bao, Beijing Concord Col Sino-Canada, Beijing, China, PRC |
| A 121.5 | 10 | S Shan, Aff HS-Tsinghua Univ, China, PRC | A 124.5 | 10 | S Li, Beijing Huiwen MS, China, PRC |
| A 121.5 | 10 | Y Xiao, Aff HS-Tsinghua Univ, China, PRC | A 121.5 | 10 | J Zhang, Beijing Huiwen MS, China, PRC |
| A 121.5 | 10 | S Pan, Aff HS-Tsinghua Univ, China, PRC | A 112.5 | 5 | J Ai, Beijing Huiwen MS, China, PRC |
| A 121.5 | 10 | Y Guo, Aff HS-Tsinghua Univ, China, PRC | A 112.5 | 5 | Z Wang, Beijing Huiwen MS, China, PRC |
| A 120 | 10 | Y Wang, Aff HS-Tsinghua Univ, China, PRC | A 108 | 5 | Z Wang, Beijing Huiwen MS, China, PRC |
| A 120 | 10 | X Fu, Aff HS-Tsinghua Univ, China, PRC | A 106.5 | 5 | X Hu, Beijing Huiwen MS, China, PRC |
| A 118.5 | 10 | T Xu, Aff HS-Tsinghua Univ, China, PRC | A 103.5 | 5 | S Lian, Beijing Huiwen MS, China, PRC |
| A 118.5 | 10 | Y Mei, Aff HS-Tsinghua Univ, China, PRC | A 100.5 | 5 | C Liu, Beijing Huiwen MS, China, PRC |
| A 118.5 | 10 | Z Bai, Aff HS-Tsinghua Univ, China, PRC | A 100.5 | 5 | H Wang, Beijing Huiwen MS, China, PRC |
| A 117 | 10 | P Zhang, Aff HS-Tsinghua Univ, China, PRC | A 127.5 | 10 | Y Wang, Beijing Jingshan Sch, China, PRC |
| A 117 | 10 | A Yu, Aff HS-Tsinghua Univ, China, PRC | A 121.5 | 10 | B Peng, Beijing Jingshan Sch, China, PRC |
| A 115.5 | 10 | L Sun, Aff HS-Tsinghua Univ, China, PRC | A 120 | 10 | D Xu, Beijing Jingshan Sch, China, PRC |
| A 114 | 10 | X Wang, Aff HS-Tsinghua Univ, China, PRC | A 118.5 | 10 | B Jia, Beijing Jingshan Sch, China, PRC |
| A 114 | 10 | L Lishen, Aff HS-Tsinghua Univ, China, PRC | A 115.5 | 5 | J You, Beijing Jingshan Sch, China, PRC |
| A 114 | 10 | S Zhang, Aff HS-Tsinghua Univ, China, PRC | A 111 | 10 | B Sun, Beijing Jingshan Sch, China, PRC |
| A 114 | 10 | Y Ke, Aff HS-Tsinghua Univ, China, PRC | A 105 | 10 | Z Zhao, Beijing Jingshan Sch, China, PRC |
| A 112.5 | 10 | Y Luo, Aff HS-Tsinghua Univ, China, PRC | A 103.5 | 10 | M Dong, Beijing Jingshan Sch, China, PRC |
| A 112.5 | 10 | Y Zhang, Aff HS-Tsinghua Univ, China, PRC | A 102 | 5 | X Qi, Beijing Jingshan Sch, China, PRC |
| A 112.5 | 10 | C Lu, Aff HS-Tsinghua Univ, China, PRC | A 121.5 | 10 | Q Ai, Beijing No 12 HS, China, PRC |
| A 111 | 10 | H Li, Aff HS-Tsinghua Univ, China, PRC | A 111 | 10 | J Gao, Beijing No 12 HS, China, PRC |
| A 111 | 10 | X Qu, Aff HS-Tsinghua Univ, China, PRC | A 109.5 | 5 | J Gu, Beijing No 12 HS, China, PRC |
| A 111 | 10 | W Zhang, Aff HS-Tsinghua Univ, China, PRC | A 100.5 | 5 | A Lou, Beijing No 12 HS, China, PRC |
| A 108 | 10 | T Xu, Aff HS-Tsinghua Univ, China, PRC | A 106.5 | 5 | Y Hou, Beijing No 13 MS, China, PRC |
| A 106.5 | 10 | X Du, Aff HS-Tsinghua Univ, China, PRC | A 106.5 | 5 | S Qian, Beijing No 13 MS, China, PRC |
| A 106.5 | 10 | S Wang, Aff HS-Tsinghua Univ, China, PRC | A 102 | 5 | X Xie, Beijing No 13 MS, China, PRC |
| A 106.5 | 5 | H Sun, Aff HS-Tsinghua Univ, China, PRC | A 102 | 5 | X Kong, Beijing No 13 MS, China, PRC |
| A 105 | 10 | D Jiang, Aff HS-Tsinghua Univ, China, PRC | A 109.5 | 10 | Y Shen, Beijing No 14 HS, China, PRC |
| A 105 | 10 | R Gao, Aff HS-Tsinghua Univ, China, PRC | A 126 | 5 | G Wang, Beijing No 2 HS, China, PRC |
| A 103.5 | 10 | R Jia, Aff HS-Tsinghua Univ, China, PRC | A 124.5 | 10 | L Zhang, Beijing No 2 HS, China, PRC |
| A 102 | 10 | Y Wu, Aff HS-Tsinghua Univ, China, PRC | A 124.5 | 10 | Y Fang, Beijing No 2 HS, China, PRC |
| A 102 | 10 | M Li, Aff HS-Tsinghua Univ, China, PRC | A 120 | 10 | Q Fu, Beijing No 2 HS, China, PRC |
| A 100.5 | 10 | X Shu, Aff HS-Tsinghua Univ, China, PRC | A 120 | 10 | S Rong, Beijing No 2 HS, China, PRC |
| A 129 | 7 | G Zeng, Aff MS to Jilin Univ, Changchun City, China, PRC | A 118.5 | 10 | J Wang, Beijing No 2 HS, China, PRC |
| A 129 | 7 | T Cong, Aff MS to Jilin Univ, Changchun City, China, PRC | A 115.5 | 10 | W Tian, Beijing No 2 HS, China, PRC |
| A 129 | 7 | G Tao, Aff MS to Jilin Univ, Changchun City, China, PRC | A 115.5 | 10 | P Zhang, Beijing No 2 HS, China, PRC |
| A 129 | 9 | X Zhao, Aff MS to Jilin Univ, Changchun City, China, PRC | A 115.5 | 5 | S Zhong, Beijing No 2 HS, China, PRC |
| A 129 | 8 | M Liu, Aff MS to Jilin Univ, Changchun City, China, PRC | A 114 | 5 | J Jin, Beijing No 2 HS, China, PRC |
| A 127.5 | 9 | Y Wang, Aff MS to Jilin Univ, Changchun City, China, PRC | A 112.5 | 10 | L Liu, Beijing No 2 HS, China, PRC |
| A 127.5 | 9 | R Xu, Aff MS to Jilin Univ, Changchun City, China, PRC | A 112.5 | 10 | Q Li, Beijing No 2 HS, China, PRC |
| A 127.5 | 8 | Y Tian, Aff MS to Jilin Univ, Changchun City, China, PRC | A 112.5 | 5 | X Jiang, Beijing No 2 HS, China, PRC |
| A 127.5 | 9 | Y Zhao, Aff MS to Jilin Univ, Changchun City, China, PRC | A 111 | 10 | C Li, Beijing No 2 HS, China, PRC |
| A 127.5 | 9 | F Zhao, Aff MS to Jilin Univ, Changchun City, China, PRC | A 111 | 5 | M Yu, Beijing No 2 HS, China, PRC |
| A 127.5 | 8 | C Zhang, Aff MS to Jilin Univ, Changchun City, China, PRC | A 108 | 5 | X Zhang, Beijing No 2 HS, China, PRC |
| A 126 | 8 | P Yang, Aff MS to Jilin Univ, Changchun City, China, PRC | A 108 | 10 | X Jing, Beijing No 2 HS, China, PRC |
| A 126 | 7 | Y Shang, Aff MS to Jilin Univ, Changchun City, China, PRC | A 108 | 5 | Q Duan, Beijing No 2 HS, China, PRC |
| A 124.5 | 8 | Y Yu, Aff MS to Jilin Univ, Changchun City, China, PRC | A 103.5 | 10 | S Li, Beijing No 2 HS, China, PRC |
| A 123 | 7 | X Liu, Aff MS to Jilin Univ, Changchun City, China, PRC | A 103.5 | 5 | Q Peng, Beijing No 2 HS, China, PRC |
| A 121.5 | 8 | W Jing, Aff MS to Jilin Univ, Changchun City, China, PRC | A 103.5 | 10 | S Zhang, Beijing No 2 HS, China, PRC |
| A 120 | 7 | H Zhu, Aff MS to Jilin Univ, Changchun City, China, PRC | A 103.5 | 5 | S Xiongtan, Beijing No 2 HS, China, PRC |
| A 120 | 8 | H Cheng, Aff MS to Jilin Univ, Changchun City, China, PRC | A 102 | 5 | S Yang, Beijing No 2 HS, China, PRC |
| A 120 | 8 | Y Lv, Aff MS to Jilin Univ, Changchun City, China, PRC | A 102 | 10 | S Du, Beijing No 2 HS, China, PRC |
| A 120 | 7 | K Zhao, Aff MS to Jilin Univ, Changchun City, China, PRC | A 102 | 5 | J Wang, Beijing No 2 HS, China, PRC |

Student Honor Roll AMC 10 A&B (International), Continued

| | | | | | |
|---------|----|---|---------|----|---|
| A 129 | 10 | Z Zhang, Beijing No 4 MS, China, PRC | A 111 | 10 | K Liang, Beijing No 5 MS, China, PRC |
| A 129 | 10 | R Huang, Beijing No 4 MS, China, PRC | A 109.5 | 10 | W Sitao, Beijing No 5 MS, China, PRC |
| A 127.5 | 10 | P Shang, Beijing No 4 MS, China, PRC | A 108 | 10 | H Jing, Beijing No 5 MS, China, PRC |
| A 127.5 | 10 | L Shi, Beijing No 4 MS, China, PRC | A 108 | 10 | Y Xiaolian, Beijing No 5 MS, China, PRC |
| A 126 | 10 | R Li, Beijing No 4 MS, China, PRC | A 108 | 10 | S Jingjie, Beijing No 5 MS, China, PRC |
| A 126 | 10 | X Wang, Beijing No 4 MS, China, PRC | A 108 | 10 | L Qi, Beijing No 5 MS, China, PRC |
| A 126 | 10 | B Hu, Beijing No 4 MS, China, PRC | A 102 | 10 | L Jingjie, Beijing No 5 MS, China, PRC |
| A 126 | 10 | Y Yang, Beijing No 4 MS, China, PRC | A 100.5 | 10 | T Shiqing, Beijing No 5 MS, China, PRC |
| A 124.5 | 10 | C Liu, Beijing No 4 MS, China, PRC | A 129 | | T Liu, Exp HS Afl-Beijing Normal U, China, PRC |
| A 123 | 10 | X Liu, Beijing No 4 MS, China, PRC | A 129 | | C Wu, Exp HS Afl-Beijing Normal U, China, PRC |
| A 123 | 10 | L Zhang, Beijing No 4 MS, China, PRC | A 129 | | D Fu, Exp HS Afl-Beijing Normal U, China, PRC |
| A 121.5 | 10 | Y Wang, Beijing No 4 MS, China, PRC | A 129 | 10 | L Lv, Exp HS Afl-Beijing Normal U, China, PRC |
| A 121.5 | 10 | Q You, Beijing No 4 MS, China, PRC | A 129 | | H Yu, Exp HS Afl-Beijing Normal U, China, PRC |
| A 120 | 10 | D Wang, Beijing No 4 MS, China, PRC | A 127.5 | | G Yang, Exp HS Afl-Beijing Normal U, China, PRC |
| A 120 | 10 | H Li, Beijing No 4 MS, China, PRC | A 127.5 | | Y Zhang, Exp HS Afl-Beijing Normal U, China, PRC |
| A 120 | | Z Wu, Beijing No 4 MS, China, PRC | A 127.5 | | Y Li, Exp HS Afl-Beijing Normal U, China, PRC |
| A 120 | 10 | J Liu, Beijing No 4 MS, China, PRC | A 127.5 | 10 | Y Tang, Exp HS Afl-Beijing Normal U, China, PRC |
| A 118.5 | 10 | J Shi, Beijing No 4 MS, China, PRC | A 127.5 | | Y Lin, Exp HS Afl-Beijing Normal U, China, PRC |
| A 118.5 | 10 | Z Chen, Beijing No 4 MS, China, PRC | A 127.5 | | T Xu, Exp HS Afl-Beijing Normal U, China, PRC |
| A 118.5 | 10 | Y Chen, Beijing No 4 MS, China, PRC | A 126 | | X Yan, Exp HS Afl-Beijing Normal U, China, PRC |
| A 117 | 10 | H Chen, Beijing No 4 MS, China, PRC | A 126 | | J Lu, Exp HS Afl-Beijing Normal U, China, PRC |
| A 117 | 10 | X Wang, Beijing No 4 MS, China, PRC | A 126 | | Z Zhou, Exp HS Afl-Beijing Normal U, China, PRC |
| A 115.5 | | Y Han, Beijing No 4 MS, China, PRC | A 126 | | D Zhao, Exp HS Afl-Beijing Normal U, China, PRC |
| A 114 | | S Cheng, Beijing No 4 MS, China, PRC | A 126 | | S Gao, Exp HS Afl-Beijing Normal U, China, PRC |
| A 114 | | Z Hu, Beijing No 4 MS, China, PRC | A 124.5 | | Y Ai, Exp HS Afl-Beijing Normal U, China, PRC |
| A 112.5 | | T Liu, Beijing No 4 MS, China, PRC | A 124.5 | | W Liang, Exp HS Afl-Beijing Normal U, China, PRC |
| A 112.5 | | J Zhang, Beijing No 4 MS, China, PRC | A 124.5 | | S He, Exp HS Afl-Beijing Normal U, China, PRC |
| A 112.5 | | H Wang, Beijing No 4 MS, China, PRC | A 124.5 | | H Gao, Exp HS Afl-Beijing Normal U, China, PRC |
| A 111 | | C Du, Beijing No 4 MS, China, PRC | A 124.5 | | Z Xu, Exp HS Afl-Beijing Normal U, China, PRC |
| A 109.5 | | Y Ren, Beijing No 4 MS, China, PRC | A 123 | | Y Hao, Exp HS Afl-Beijing Normal U, China, PRC |
| A 109.5 | | Y Li, Beijing No 4 MS, China, PRC | A 123 | | G Sun, Exp HS Afl-Beijing Normal U, China, PRC |
| A 109.5 | | X Sun, Beijing No 4 MS, China, PRC | A 123 | | L Sha, Exp HS Afl-Beijing Normal U, China, PRC |
| A 108 | | G Fang, Beijing No 4 MS, China, PRC | A 123 | | S Yi, Exp HS Afl-Beijing Normal U, China, PRC |
| A 108 | | M Xu, Beijing No 4 MS, China, PRC | A 123 | | Y Liang, Exp HS Afl-Beijing Normal U, China, PRC |
| A 108 | | X Tong, Beijing No 4 MS, China, PRC | A 123 | | D Meng, Exp HS Afl-Beijing Normal U, China, PRC |
| A 108 | | W Bian, Beijing No 4 MS, China, PRC | A 123 | | H Wang, Exp HS Afl-Beijing Normal U, China, PRC |
| A 106.5 | | F Zhang, Beijing No 4 MS, China, PRC | A 121.5 | | Y Mao, Exp HS Afl-Beijing Normal U, China, PRC |
| A 106.5 | | H Li, Beijing No 4 MS, China, PRC | A 121.5 | | Y Yu, Exp HS Afl-Beijing Normal U, China, PRC |
| A 105 | | D Zhu, Beijing No 4 MS, China, PRC | A 121.5 | | Q Su, Exp HS Afl-Beijing Normal U, China, PRC |
| A 105 | | B Han, Beijing No 4 MS, China, PRC | A 121.5 | 10 | T Fu, Exp HS Afl-Beijing Normal U, China, PRC |
| A 105 | | S Wu, Beijing No 4 MS, China, PRC | A 121.5 | | H Zhang, Exp HS Afl-Beijing Normal U, China, PRC |
| A 105 | | J Zhang, Beijing No 4 MS, China, PRC | A 121.5 | 10 | X Liu, Exp HS Afl-Beijing Normal U, China, PRC |
| A 102 | | Y Liang, Beijing No 4 MS, China, PRC | A 120 | | X Xu, Exp HS Afl-Beijing Normal U, China, PRC |
| A 100.5 | | W Huang, Beijing No 4 MS, China, PRC | A 120 | | Y Xie, Exp HS Afl-Beijing Normal U, China, PRC |
| A 127.5 | 10 | Z Weinan, Beijing No 5 MS, China, PRC | A 120 | | Y Deng, Exp HS Afl-Beijing Normal U, China, PRC |
| A 127.5 | 10 | Z Mingjie, Beijing No 5 MS, China, PRC | A 120 | | X Wang, Exp HS Afl-Beijing Normal U, China, PRC |
| A 126 | 10 | W Iawei, Beijing No 5 MS, China, PRC | A 120 | 9 | D Liu, Exp HS Afl-Beijing Normal U, China, PRC |
| A 126 | 10 | W Yajie, Beijing No 5 MS, China, PRC | A 120 | | W Zhang, Exp HS Afl-Beijing Normal U, China, PRC |
| A 126 | 10 | W Yuchen, Beijing No 5 MS, China, PRC | A 118.5 | | Y Zhang, Exp HS Afl-Beijing Normal U, China, PRC |
| A 126 | 10 | L Conglong, Beijing No 5 MS, China, PRC | A 118.5 | | Q Li, Exp HS Afl-Beijing Normal U, China, PRC |
| A 124.5 | 10 | L Yidan, Beijing No 5 MS, China, PRC | A 118.5 | | X Jiang, Exp HS Afl-Beijing Normal U, China, PRC |
| A 123 | 10 | S Shiyu, Beijing No 5 MS, China, PRC | A 118.5 | | Y Liu, Exp HS Afl-Beijing Normal U, China, PRC |
| A 123 | 10 | Z Zeshi, Beijing No 5 MS, China, PRC | A 118.5 | | W Wang, Exp HS Afl-Beijing Normal U, China, PRC |
| A 121.5 | 10 | D Bo, Beijing No 5 MS, China, PRC | A 117 | | Y Zhang, Exp HS Afl-Beijing Normal U, China, PRC |
| A 121.5 | 10 | C Jisu, Beijing No 5 MS, China, PRC | A 117 | | J Chen, Exp HS Afl-Beijing Normal U, China, PRC |
| A 120 | 10 | Z Yi, Beijing No 5 MS, China, PRC | A 117 | | X Yu, Exp HS Afl-Beijing Normal U, China, PRC |
| A 120 | 10 | Y Mogeng, Beijing No 5 MS, China, PRC | A 117 | | S Sun, Exp HS Afl-Beijing Normal U, China, PRC |
| A 118.5 | 10 | T Xin, Beijing No 5 MS, China, PRC | A 117 | | L Wang, Exp HS Afl-Beijing Normal U, China, PRC |
| A 118.5 | 10 | H Tianqi, Beijing No 5 MS, China, PRC | A 117 | | Y Pu, Exp HS Afl-Beijing Normal U, China, PRC |
| A 117 | 10 | L Yixin, Beijing No 5 MS, China, PRC | A 115.5 | | X Xiaoxu, Exp HS Afl-Beijing Normal U, China, PRC |
| A 117 | 10 | L Peiwen, Beijing No 5 MS, China, PRC | A 115.5 | | R Liu, Exp HS Afl-Beijing Normal U, China, PRC |
| A 115.5 | 10 | L Yanglei, Beijing No 5 MS, China, PRC | A 114 | | W Wang, Exp HS Afl-Beijing Normal U, China, PRC |
| A 114 | 10 | X Zhe, Beijing No 5 MS, China, PRC | A 114 | | S Zhang, Exp HS Afl-Beijing Normal U, China, PRC |
| A 114 | 10 | O Ying, Beijing No 5 MS, China, PRC | A 114 | | J Zhou, Exp HS Afl-Beijing Normal U, China, PRC |
| A 114 | 10 | L Yang, Beijing No 5 MS, China, PRC | A 114 | | S Qiu, Exp HS Afl-Beijing Normal U, China, PRC |
| A 112.5 | 10 | D Xiaoyan, Beijing No 5 MS, China, PRC | A 114 | | Y Sun, Exp HS Afl-Beijing Normal U, China, PRC |

Student Honor Roll AMC 10 A&B (International), Continued

| | | | | | |
|---------|--|--|---------|-------------------------------------|-------------------------------------|
| A 112.5 | R Zhao, Exp HS Afl-Beijing Normal U, China, PRC | A 123 | 10 | G Shang, Harbin No 3 HS, China, PRC | |
| A 112.5 | H Su, Exp HS Afl-Beijing Normal U, China, PRC | A 123 | 10 | K Ji, Harbin No 3 HS, China, PRC | |
| A 112.5 | F Wu, Exp HS Afl-Beijing Normal U, China, PRC | A 123 | 10 | R Liu, Harbin No 3 HS, China, PRC | |
| A 112.5 | H Pan, Exp HS Afl-Beijing Normal U, China, PRC | A 121.5 | 10 | S Hou, Harbin No 3 HS, China, PRC | |
| A 112.5 | Z Li, Exp HS Afl-Beijing Normal U, China, PRC | A 121.5 | 10 | H Zhang, Harbin No 3 HS, China, PRC | |
| A 111 | Y Hua, Exp HS Afl-Beijing Normal U, China, PRC | A 121.5 | 10 | L Zhao, Harbin No 3 HS, China, PRC | |
| A 111 | T Wang, Exp HS Afl-Beijing Normal U, China, PRC | A 121.5 | 10 | J Lu, Harbin No 3 HS, China, PRC | |
| A 111 | S Fu, Exp HS Afl-Beijing Normal U, China, PRC | A 121.5 | 10 | H Liu, Harbin No 3 HS, China, PRC | |
| A 111 | F Hong, Exp HS Afl-Beijing Normal U, China, PRC | A 121.5 | 10 | X Wang, Harbin No 3 HS, China, PRC | |
| A 109.5 | R Yong, Exp HS Afl-Beijing Normal U, China, PRC | A 121.5 | 10 | Z Wang, Harbin No 3 HS, China, PRC | |
| A 109.5 | T Wang, Exp HS Afl-Beijing Normal U, China, PRC | A 121.5 | 10 | Z Liu, Harbin No 3 HS, China, PRC | |
| A 109.5 | Y Liu, Exp HS Afl-Beijing Normal U, China, PRC | A 121.5 | 10 | Y Wang, Harbin No 3 HS, China, PRC | |
| A 108 | L Luo, Exp HS Afl-Beijing Normal U, China, PRC | A 120 | 10 | B Chen, Harbin No 3 HS, China, PRC | |
| A 106.5 | J Li, Exp HS Afl-Beijing Normal U, China, PRC | A 120 | 10 | Y Wu, Harbin No 3 HS, China, PRC | |
| A 106.5 | M Chen, Exp HS Afl-Beijing Normal U, China, PRC | A 120 | 10 | H Tang, Harbin No 3 HS, China, PRC | |
| A 106.5 | Z Huang, Exp HS Afl-Beijing Normal U, China, PRC | A 120 | 10 | X Yang, Harbin No 3 HS, China, PRC | |
| A 106.5 | J Guo, Exp HS Afl-Beijing Normal U, China, PRC | A 120 | 10 | X Huang, Harbin No 3 HS, China, PRC | |
| A 106.5 | Z Shan, Exp HS Afl-Beijing Normal U, China, PRC | A 120 | 10 | W Yue, Harbin No 3 HS, China, PRC | |
| A 106.5 | K Dong, Exp HS Afl-Beijing Normal U, China, PRC | A 120 | 10 | X Wang, Harbin No 3 HS, China, PRC | |
| A 105 | Y Cao, Exp HS Afl-Beijing Normal U, China, PRC | A 120 | 10 | Q Wang, Harbin No 3 HS, China, PRC | |
| A 105 | K Miao, Exp HS Afl-Beijing Normal U, China, PRC | A 120 | 10 | Y He, Harbin No 3 HS, China, PRC | |
| A 105 | Y Pan, Exp HS Afl-Beijing Normal U, China, PRC | A 120 | 10 | W Sun, Harbin No 3 HS, China, PRC | |
| A 103.5 | Q Bian, Exp HS Afl-Beijing Normal U, China, PRC | A 118.5 | 10 | Y Zhang, Harbin No 3 HS, China, PRC | |
| A 103.5 | Y Shi, Exp HS Afl-Beijing Normal U, China, PRC | A 118.5 | 10 | H Song, Harbin No 3 HS, China, PRC | |
| A 103.5 | B Shi, Exp HS Afl-Beijing Normal U, China, PRC | A 118.5 | 10 | J Zhang, Harbin No 3 HS, China, PRC | |
| A 102 | Z Ma, Exp HS Afl-Beijing Normal U, China, PRC | A 118.5 | 10 | Z Cui, Harbin No 3 HS, China, PRC | |
| A 102 | K Duan, Exp HS Afl-Beijing Normal U, China, PRC | A 118.5 | 10 | Z Li, Harbin No 3 HS, China, PRC | |
| A 102 | K Ren, Exp HS Afl-Beijing Normal U, China, PRC | A 117 | 10 | R Yu, Harbin No 3 HS, China, PRC | |
| A 102 | Y Zhang, Exp HS Afl-Beijing Normal U, China, PRC | A 117 | 10 | M Zhang, Harbin No 3 HS, China, PRC | |
| A 102 | Y Cheng, Exp HS Afl-Beijing Normal U, China, PRC | A 117 | 10 | M Yan, Harbin No 3 HS, China, PRC | |
| A 108 | S Li, Haidian Expl MS, China, PRC | A 117 | 10 | X Wang, Harbin No 3 HS, China, PRC | |
| A 102 | P Gong, Haidian Expl MS, China, PRC | A 117 | 10 | Y Yu, Harbin No 3 HS, China, PRC | |
| A 102 | T Niu, Haidian Expl MS, China, PRC | A 117 | 10 | R Yu, Harbin No 3 HS, China, PRC | |
| A 102 | X Tao, Haidian Expl MS, China, PRC | A 117 | 10 | Z Li, Harbin No 3 HS, China, PRC | |
| A 100.5 | H Zhao, Haidian Expl MS, China, PRC | A 117 | 10 | M Wang, Harbin No 3 HS, China, PRC | |
| A 129 | 10 | Y Liu, Harbin No 3 HS, China, PRC | A 117 | 10 | C Cui, Harbin No 3 HS, China, PRC |
| A 129 | 10 | Y Li, Harbin No 3 HS, China, PRC | A 117 | 10 | K Wang, Harbin No 3 HS, China, PRC |
| A 129 | 10 | B Song, Harbin No 3 HS, China, PRC | A 117 | 10 | Y Yang, Harbin No 3 HS, China, PRC |
| A 129 | 10 | M Wu, Harbin No 3 HS, China, PRC | A 117 | 10 | W Wang, Harbin No 3 HS, China, PRC |
| A 127.5 | 10 | W Zhang, Harbin No 3 HS, China, PRC | A 117 | 10 | J Yang, Harbin No 3 HS, China, PRC |
| A 127.5 | 10 | Y Tian Lin, Harbin No 3 HS, China, PRC | A 117 | 10 | J Yu, Harbin No 3 HS, China, PRC |
| A 126 | 10 | G Ma, Harbin No 3 HS, China, PRC | A 115.5 | 10 | Y Chen, Harbin No 3 HS, China, PRC |
| A 126 | 10 | B Zhang, Harbin No 3 HS, China, PRC | A 115.5 | 10 | S Xu, Harbin No 3 HS, China, PRC |
| A 126 | 10 | T Wang, Harbin No 3 HS, China, PRC | A 115.5 | 10 | C Dong, Harbin No 3 HS, China, PRC |
| A 126 | 10 | J Bai, Harbin No 3 HS, China, PRC | A 115.5 | 10 | R Duan, Harbin No 3 HS, China, PRC |
| A 126 | 10 | H Liu, Harbin No 3 HS, China, PRC | A 115.5 | 10 | J Mei, Harbin No 3 HS, China, PRC |
| A 126 | 10 | D Wang, Harbin No 3 HS, China, PRC | A 115.5 | 10 | X Liu, Harbin No 3 HS, China, PRC |
| A 126 | 10 | W Li, Harbin No 3 HS, China, PRC | A 115.5 | 10 | T Sun, Harbin No 3 HS, China, PRC |
| A 126 | 10 | R Liu, Harbin No 3 HS, China, PRC | A 115.5 | 10 | Y Wang, Harbin No 3 HS, China, PRC |
| A 126 | 10 | T Liu, Harbin No 3 HS, China, PRC | A 114 | 10 | S Wang, Harbin No 3 HS, China, PRC |
| A 126 | 10 | J Li, Harbin No 3 HS, China, PRC | A 114 | 10 | T Shao, Harbin No 3 HS, China, PRC |
| A 126 | 10 | M Liu, Harbin No 3 HS, China, PRC | A 114 | 10 | Y Hu, Harbin No 3 HS, China, PRC |
| A 126 | 10 | T Lv, Harbin No 3 HS, China, PRC | A 114 | 10 | C Zhao, Harbin No 3 HS, China, PRC |
| A 126 | 10 | X Zhao, Harbin No 3 HS, China, PRC | A 114 | 10 | F Bu, Harbin No 3 HS, China, PRC |
| A 126 | 10 | Y Zhang, Harbin No 3 HS, China, PRC | A 114 | 10 | W Zhang, Harbin No 3 HS, China, PRC |
| A 126 | 10 | W Li, Harbin No 3 HS, China, PRC | A 114 | 10 | Y Wang, Harbin No 3 HS, China, PRC |
| A 124.5 | 10 | F Cai, Harbin No 3 HS, China, PRC | A 114 | 10 | X Dong, Harbin No 3 HS, China, PRC |
| A 124.5 | 10 | X Zhai, Harbin No 3 HS, China, PRC | A 114 | 10 | X Yu, Harbin No 3 HS, China, PRC |
| A 124.5 | 10 | Q Liao, Harbin No 3 HS, China, PRC | A 114 | 10 | Y Gong, Harbin No 3 HS, China, PRC |
| A 124.5 | 10 | T Lan, Harbin No 3 HS, China, PRC | A 112.5 | 10 | Z You, Harbin No 3 HS, China, PRC |
| A 124.5 | 10 | X Wang, Harbin No 3 HS, China, PRC | A 112.5 | 10 | G Wang, Harbin No 3 HS, China, PRC |
| A 124.5 | 10 | H Liu, Harbin No 3 HS, China, PRC | A 111 | 10 | Z Deng, Harbin No 3 HS, China, PRC |
| A 124.5 | 10 | Z Ding, Harbin No 3 HS, China, PRC | A 111 | 10 | Z Zhang, Harbin No 3 HS, China, PRC |
| A 124.5 | 10 | K Zhou, Harbin No 3 HS, China, PRC | A 111 | 10 | L Zhao, Harbin No 3 HS, China, PRC |
| A 123 | 10 | W Gao, Harbin No 3 HS, China, PRC | A 111 | 10 | S Hong, Harbin No 3 HS, China, PRC |
| A 123 | 10 | Z Zhao, Harbin No 3 HS, China, PRC | A 111 | 10 | Z Jiang, Harbin No 3 HS, China, PRC |

Student Honor Roll AMC 10 A&B (International), Continued

| | | | | | |
|---------|----|---|---------|----|---|
| A 111 | 10 | Y Lan, Harbin No 3 HS, China, PRC | A 120 | 10 | N Zhang, NE. Yucai Frn Lang Sch, China, PRC |
| A 111 | 10 | T Deng, Harbin No 3 HS, China, PRC | A 120 | 10 | T Li, NE. Yucai Frn Lang Sch, China, PRC |
| A 111 | 10 | R Liu, Harbin No 3 HS, China, PRC | A 120 | 10 | W Gao, NE. Yucai Frn Lang Sch, China, PRC |
| A 111 | 10 | J Sun, Harbin No 3 HS, China, PRC | A 120 | 8 | Yangdongfan, NE. Yucai Frn Lang Sch, China, PRC |
| A 111 | 10 | T Shi, Harbin No 3 HS, China, PRC | A 120 | 10 | J Liu, NE. Yucai Frn Lang Sch, China, PRC |
| A 111 | 10 | T Liu, Harbin No 3 HS, China, PRC | A 120 | 8 | Y Xu, NE. Yucai Frn Lang Sch, China, PRC |
| A 109.5 | 10 | H Wang, Harbin No 3 HS, China, PRC | A 118.5 | 8 | Z Wang, NE. Yucai Frn Lang Sch, China, PRC |
| A 109.5 | 10 | C Guo, Harbin No 3 HS, China, PRC | A 117 | 10 | M Chang, NE. Yucai Frn Lang Sch, China, PRC |
| A 109.5 | 10 | J Ma, Harbin No 3 HS, China, PRC | A 117 | 8 | J Chen, NE. Yucai Frn Lang Sch, China, PRC |
| A 109.5 | 10 | Y Huang, Harbin No 3 HS, China, PRC | A 117 | 8 | L Ge, NE. Yucai Frn Lang Sch, China, PRC |
| A 109.5 | 10 | Y Xiong, Harbin No 3 HS, China, PRC | A 117 | 10 | X Sun, NE. Yucai Frn Lang Sch, China, PRC |
| A 109.5 | 10 | H Tian, Harbin No 3 HS, China, PRC | A 117 | 10 | X Chang, NE. Yucai Frn Lang Sch, China, PRC |
| A 109.5 | 10 | Y Zhang, Harbin No 3 HS, China, PRC | A 115.5 | 9 | X Hou, NE. Yucai Frn Lang Sch, China, PRC |
| A 109.5 | 10 | W Guan, Harbin No 3 HS, China, PRC | A 115.5 | 9 | Y Zhang, NE. Yucai Frn Lang Sch, China, PRC |
| A 108 | 10 | Y Shi, Harbin No 3 HS, China, PRC | A 115.5 | 9 | J Wang, NE. Yucai Frn Lang Sch, China, PRC |
| A 108 | 10 | T Yang, Harbin No 3 HS, China, PRC | A 115.5 | 10 | W Yang, NE. Yucai Frn Lang Sch, China, PRC |
| A 108 | 10 | H Wu, Harbin No 3 HS, China, PRC | A 115.5 | 10 | M Gong, NE. Yucai Frn Lang Sch, China, PRC |
| A 108 | 10 | S Tang, Harbin No 3 HS, China, PRC | A 115.5 | 10 | J Meng, NE. Yucai Frn Lang Sch, China, PRC |
| A 108 | 10 | B Fan, Harbin No 3 HS, China, PRC | A 114 | 10 | X Zhong, NE. Yucai Frn Lang Sch, China, PRC |
| A 108 | 10 | J Jiang, Harbin No 3 HS, China, PRC | A 114 | 8 | Z Zhao, NE. Yucai Frn Lang Sch, China, PRC |
| A 106.5 | 10 | N Jia, Harbin No 3 HS, China, PRC | A 112.5 | 10 | C Liu, NE. Yucai Frn Lang Sch, China, PRC |
| A 106.5 | 10 | X Ma, Harbin No 3 HS, China, PRC | A 112.5 | 10 | Y Tang, NE. Yucai Frn Lang Sch, China, PRC |
| A 106.5 | 10 | X Tian, Harbin No 3 HS, China, PRC | A 112.5 | 10 | T Wang, NE. Yucai Frn Lang Sch, China, PRC |
| A 106.5 | 10 | M Yan, Harbin No 3 HS, China, PRC | A 112.5 | 10 | C Yin, NE. Yucai Frn Lang Sch, China, PRC |
| A 106.5 | 10 | C Xue, Harbin No 3 HS, China, PRC | A 112.5 | 9 | J Zhang, NE. Yucai Frn Lang Sch, China, PRC |
| A 105 | 10 | M Li, Harbin No 3 HS, China, PRC | A 111 | 10 | M Wang, NE. Yucai Frn Lang Sch, China, PRC |
| A 105 | 10 | F Liu, Harbin No 3 HS, China, PRC | A 111 | 10 | S Liu, NE. Yucai Frn Lang Sch, China, PRC |
| A 105 | 10 | S Mao, Harbin No 3 HS, China, PRC | A 111 | 10 | C Liu, NE. Yucai Frn Lang Sch, China, PRC |
| A 105 | 10 | M Liu, Harbin No 3 HS, China, PRC | A 111 | 8 | X Kong, NE. Yucai Frn Lang Sch, China, PRC |
| A 105 | 10 | X He, Harbin No 3 HS, China, PRC | A 111 | 10 | S Kang, NE. Yucai Frn Lang Sch, China, PRC |
| A 103.5 | 10 | R Luo, Harbin No 3 HS, China, PRC | A 111 | 10 | J Guo, NE. Yucai Frn Lang Sch, China, PRC |
| A 103.5 | 10 | Y Jiang, Harbin No 3 HS, China, PRC | A 109.5 | 10 | Y Zhang, NE. Yucai Frn Lang Sch, China, PRC |
| A 103.5 | 10 | T Zhang, Harbin No 3 HS, China, PRC | A 109.5 | 9 | K Wang, NE. Yucai Frn Lang Sch, China, PRC |
| A 102 | 10 | X Song, Harbin No 3 HS, China, PRC | A 109.5 | 10 | H Qi, NE. Yucai Frn Lang Sch, China, PRC |
| A 102 | 10 | Y Zhu, Harbin No 3 HS, China, PRC | A 109.5 | 10 | M Wang, NE. Yucai Frn Lang Sch, China, PRC |
| A 102 | 10 | Y Cong, Harbin No 3 HS, China, PRC | A 109.5 | 10 | S He, NE. Yucai Frn Lang Sch, China, PRC |
| A 102 | 10 | K Guo, Harbin No 3 HS, China, PRC | A 109.5 | 8 | B Zhang, NE. Yucai Frn Lang Sch, China, PRC |
| A 102 | 10 | Q He, Harbin No 3 HS, China, PRC | A 108 | 9 | T Huang, NE. Yucai Frn Lang Sch, China, PRC |
| A 102 | 10 | B Xu, Harbin No 3 HS, China, PRC | A 108 | 8 | S Luo, NE. Yucai Frn Lang Sch, China, PRC |
| A 102 | 10 | L Liu, Harbin No 3 HS, China, PRC | A 108 | 10 | X Meng, NE. Yucai Frn Lang Sch, China, PRC |
| A 102 | 10 | W Li, Harbin No 3 HS, China, PRC | A 108 | 10 | Y Gao, NE. Yucai Frn Lang Sch, China, PRC |
| A 102 | 10 | Y Wu, Harbin No 3 HS, China, PRC | A 108 | 10 | H Guan, NE. Yucai Frn Lang Sch, China, PRC |
| A 100.5 | 10 | G Huang, Harbin No 3 HS, China, PRC | A 108 | 8 | B Yin, NE. Yucai Frn Lang Sch, China, PRC |
| A 100.5 | 10 | Z Liang, Harbin No 3 HS, China, PRC | A 108 | 8 | J Bai, NE. Yucai Frn Lang Sch, China, PRC |
| A 100.5 | 10 | J Yu, Harbin No 3 HS, China, PRC | A 108 | 10 | T Bai, NE. Yucai Frn Lang Sch, China, PRC |
| A 100.5 | 10 | Y Li, Harbin No 3 HS, China, PRC | A 108 | 8 | J Shi, NE. Yucai Frn Lang Sch, China, PRC |
| A 100.5 | 10 | B Yang, Harbin No 3 HS, China, PRC | A 106.5 | 9 | A Liu, NE. Yucai Frn Lang Sch, China, PRC |
| B 112.5 | | H Yang, Hua Nan Shi Da Fu Zhong, Guang Zhou, China, PRC | A 106.5 | 9 | H Wang, NE. Yucai Frn Lang Sch, China, PRC |
| A 121.5 | 10 | T Zha, Int'l Sch of Beijing, Beijing, China, PRC | A 106.5 | 9 | L Tian, NE. Yucai Frn Lang Sch, China, PRC |
| A 114 | 10 | C Tsai, Int'l Sch of Beijing, Beijing, China, PRC | A 106.5 | 10 | S Yang, NE. Yucai Frn Lang Sch, China, PRC |
| A 129 | 10 | T Jin, NE. Yucai Frn Lang Sch, China, PRC | A 105 | 8 | Q Zhou, NE. Yucai Frn Lang Sch, China, PRC |
| A 129 | 11 | D Luo, NE. Yucai Frn Lang Sch, China, PRC | A 105 | 10 | Z Wu, NE. Yucai Frn Lang Sch, China, PRC |
| A 129 | 10 | J Wang, NE. Yucai Frn Lang Sch, China, PRC | A 103.5 | 10 | X Zhu, NE. Yucai Frn Lang Sch, China, PRC |
| A 127.5 | 10 | L Ruan, NE. Yucai Frn Lang Sch, China, PRC | A 103.5 | | D Huangfu, NE. Yucai Frn Lang Sch, China, PRC |
| A 127.5 | 10 | S Yan, NE. Yucai Frn Lang Sch, China, PRC | A 103.5 | 9 | K Bai, NE. Yucai Frn Lang Sch, China, PRC |
| A 126 | 10 | C Liu, NE. Yucai Frn Lang Sch, China, PRC | A 103.5 | 10 | T Wang, NE. Yucai Frn Lang Sch, China, PRC |
| A 126 | 10 | F Li, NE. Yucai Frn Lang Sch, China, PRC | A 103.5 | 10 | X Tao, NE. Yucai Frn Lang Sch, China, PRC |
| A 123 | 10 | Y Sun, NE. Yucai Frn Lang Sch, China, PRC | A 103.5 | 8 | R Zhang, NE. Yucai Frn Lang Sch, China, PRC |
| A 123 | 10 | R Di, NE. Yucai Frn Lang Sch, China, PRC | A 103.5 | 8 | T Li, NE. Yucai Frn Lang Sch, China, PRC |
| A 123 | 9 | H Jiang, NE. Yucai Frn Lang Sch, China, PRC | A 102 | 10 | S Pan, NE. Yucai Frn Lang Sch, China, PRC |
| A 121.5 | 10 | M Guan, NE. Yucai Frn Lang Sch, China, PRC | A 102 | 10 | M Sha, NE. Yucai Frn Lang Sch, China, PRC |
| A 121.5 | 10 | X Fu, NE. Yucai Frn Lang Sch, China, PRC | A 102 | 10 | Y Xing, NE. Yucai Frn Lang Sch, China, PRC |
| A 121.5 | 10 | X Wang, NE. Yucai Frn Lang Sch, China, PRC | A 102 | 8 | D Xu, NE. Yucai Frn Lang Sch, China, PRC |
| A 121.5 | 10 | B Wang, NE. Yucai Frn Lang Sch, China, PRC | A 102 | 10 | N Feng, NE. Yucai Frn Lang Sch, China, PRC |
| A 120 | 10 | T Chen, NE. Yucai Frn Lang Sch, China, PRC | A 102 | 8 | H Xu, NE. Yucai Frn Lang Sch, China, PRC |
| A 120 | 9 | T Wu, NE. Yucai Frn Lang Sch, China, PRC | A 102 | 8 | G Hong, NE. Yucai Frn Lang Sch, China, PRC |

Student Honor Roll AMC 10 A&B (International), Continued

A 102 10 Z Li, NE. Yucal Frn Lang Sch, China, PRC
 A 102 10 J Liu, NE. Yucal Frn Lang Sch, China, PRC
 A 102 10 X Shan, NE. Yucal Frn Lang Sch, China, PRC
 A 102 8 X Liang, NE. Yucal Frn Lang Sch, China, PRC
 A 102 9 Q Yang, NE. Yucal Frn Lang Sch, China, PRC
 A 100.5 8 M Dai, NE. Yucal Frn Lang Sch, China, PRC
 A 100.5 8 M Teng, NE. Yucal Frn Lang Sch, China, PRC
 A 100.5 8 J Xiang, NE. Yucal Frn Lang Sch, China, PRC
 A 100.5 10 Y Zhang, NE. Yucal Frn Lang Sch, China, PRC
 A 100.5 10 M Li, NE. Yucal Frn Lang Sch, China, PRC
 A 100.5 10 Y Zhang, NE. Yucal Frn Lang Sch, China, PRC
 A 100.5 8 R Li, NE. Yucal Frn Lang Sch, China, PRC
 A 100.5 8 Y Zou, NE. Yucal Frn Lang Sch, China, PRC
 A 129 10 X Lva, No 2 HS Aff to Beijing, China, PRC
 A 129 10 Q Wang, No 2 HS Aff to Beijing, China, PRC
 A 129 10 S Shefei, No 2 HS Aff to Beijing, China, PRC
 A 129 10 Z Xiuyuan, No 2 HS Aff to Beijing, China, PRC
 A 127.5 10 B Wang, No 2 HS Aff to Beijing, China, PRC
 A 127.5 10 S Xiao, No 2 HS Aff to Beijing, China, PRC
 A 126 10 L Tianliu, No 2 HS Aff to Beijing, China, PRC
 A 126 10 S Gao, No 2 HS Aff to Beijing, China, PRC
 A 126 10 Y Wu, No 2 HS Aff to Beijing, China, PRC
 A 126 10 C Ruiyun, No 2 HS Aff to Beijing, China, PRC
 A 126 10 Y Qi, No 2 HS Aff to Beijing, China, PRC
 A 126 10 D Gu, No 2 HS Aff to Beijing, China, PRC
 A 124.5 10 Q Xuefei, No 2 HS Aff to Beijing, China, PRC
 A 121.5 10 L Xue, No 2 HS Aff to Beijing, China, PRC
 A 121.5 10 Y Yang, No 2 HS Aff to Beijing, China, PRC
 A 120 10 Y Wang, No 2 HS Aff to Beijing, China, PRC
 A 120 10 G Da, No 2 HS Aff to Beijing, China, PRC
 A 120 10 Y Xie, No 2 HS Aff to Beijing, China, PRC
 A 118.5 M Wang, No 2 HS Aff to Beijing, China, PRC
 A 118.5 10 L Zhen, No 2 HS Aff to Beijing, China, PRC
 A 118.5 10 Y Wang, No 2 HS Aff to Beijing, China, PRC
 A 118.5 10 Z Sun, No 2 HS Aff to Beijing, China, PRC
 A 118.5 10 X Lao, No 2 HS Aff to Beijing, China, PRC
 A 117 10 Y Wanting, No 2 HS Aff to Beijing, China, PRC
 A 117 10 J Tian, No 2 HS Aff to Beijing, China, PRC
 A 115.5 M Fujun, No 2 HS Aff-Beijing, China, PRC
 A 115.5 T You, No 2 HS Aff-Beijing, China, PRC
 A 114 D He, No 2 HS Aff-Beijing, China, PRC
 A 114 T Zhao, No 2 HS Aff-Beijing, China, PRC
 A 114 T Yuqing, No 2 HS Aff-Beijing, China, PRC
 A 114 S Hu, No 2 HS Aff-Beijing, China, PRC
 A 109.5 H Fa An, No 2 HS Aff-Beijing, China, PRC
 A 109.5 Z Xiaomin, No 2 HS Aff-Beijing, China, PRC
 A 109.5 H Da, No 2 HS Aff-Beijing, China, PRC
 A 108 Y Yan, No 2 HS Aff-Beijing, China, PRC
 A 108 G Qin, No 2 HS Aff-Beijing, China, PRC
 A 108 X Li, No 2 HS Aff-Beijing, China, PRC
 A 106.5 P Yueyun, No 2 HS Aff-Beijing, China, PRC
 A 103.5 G Wen, No 2 HS Aff-Beijing, China, PRC
 A 102 D Yuntao, No 2 HS Aff-Beijing, China, PRC
 A 100.5 K Yanhong, No 2 HS Aff-Beijing, China, PRC
 A 118.5 10 M Kweon, Shanghai Am Sch-Pudong, Pudong, China, PRC
 A 106.5 9 J Liou, Shanghai Am Sch-Pudong, Pudong, China, PRC
 A 126 9 A Kim, Shanghai Am Sch-West, Zhu Di, Shanghai, China, PRC
 A 105 10 E Huang, Shanghai Am Sch-West, Zhu Di, Shanghai, China, PRC

CZECH REPUBLIC

A 123 9 J Lee, Int'l School of Prague, Prague, Czech Rep
 A 117 9 S Kim, Int'l School of Prague, Prague, Czech Rep
 A 114 9 J Cho, Int'l School of Prague, Prague, Czech Rep
 A 102 10 A Raghavan, Int'l School of Prague, Prague, Czech Rep

ENGLAND

A 103.5 G Barwell, St Mary Redcliffe Sch, Bristol, England

FRANCE

A 111 10 B Lee, Am School of Paris, St-Cloud, France
 A 108 10 H Lim, Am School of Paris, St-Cloud, France
 A 102 9 G Yi, Am School of Paris, St-Cloud, France

GERMANY

B 115.5 10 J Park, Frankfurt Int'l Sch, Oberursl, Germany
 B 111 10 C Lee, Frankfurt Int'l Sch, Oberursl, Germany
 B 102 10 S Kim, Frankfurt Int'l Sch, Oberursl, Germany

GREECE

A 117 10 J Oh, Am Comm Sch, Athens, Greece
 A 120 10 C Pappelis, Athens College, PPsychico, Greece
 A 115.5 10 D Papadimitriou, Athens College, PPsychico, Greece
 A 109.5 10 A Chronopoulos, Athens College, PPsychico, Greece
 A 103.5 9 C Stathiou, Athens College, PPsychico, Greece
 A 103.5 9 P Haralampopoulos, Athens College, PPsychico, Greece

HONG KONG

A 108 10 R See, Chinese Int'l Sch, Hong Kong
 A 105 9 K Lo, Chinese Int'l Sch, Hong Kong
 A 112.5 10 N Lam, Hong Kong Int'l Sch, Tai Tam, Hong Kong
 A 109.5 10 H Poon, Hong Kong Int'l Sch, Tai Tam, Hong Kong
 A 106.5 10 A Tung, Hong Kong Int'l Sch, Tai Tam, Hong Kong
 A 106.5 10 K Robinson, Hong Kong Int'l Sch, Tai Tam, Hong Kong
 A 106.5 9 T Kwok, Hong Kong Int'l Sch, Tai Tam, Hong Kong
 A 105 9 J Yao, Hong Kong Int'l Sch, Tai Tam, Hong Kong
 A 103.5 10 A Young, Hong Kong Int'l Sch, Tai Tam, Hong Kong
 A 100.5 10 N Woo, Hong Kong Int'l Sch, Tai Tam, Hong Kong
 A 111 8 J Yu, Island Sch, Hong Kong
 A 103.5 C Yu, Island Sch, Hong Kong
 A 114 6 A Cooke, Sylvan Learning Ctre, Hong Kong

HUNGARY

A 115.5 10 A Rátku, Univ Debrecen Dept of Math, Debrecen, Hungary
 A 111 10 D Szabo, Univ Debrecen Dept of Math, Debrecen, Hungary
 A 109.5 9 T Sandor, Univ Debrecen Dept of Math, Debrecen, Hungary
 A 105 10 L Szikszay, Univ Debrecen Dept of Math, Debrecen, Hungary
 A 102 9 Z Tóth, Univ Debrecen Dept of Math, Debrecen, Hungary

INDIA

A 108 10 Y Chang, American Emb Sch, New Delhi, India
 A 100.5 H Lee, American Emb Sch, New Delhi, India

INDONESIA

A 127.5 10 Y Jee, Jakarta Int'l School, Jakarta, Indonesia
 A 126 9 Y Lee, Jakarta Int'l School, Jakarta, Indonesia
 A 124.5 9 J Lim, Jakarta Int'l School, Jakarta, Indonesia
 A 123 10 D Irahadi, Jakarta Int'l School, Jakarta, Indonesia
 A 117 10 J Park, Jakarta Int'l School, Jakarta, Indonesia
 A 112.5 10 S Han, Jakarta Int'l School, Jakarta, Indonesia
 A 112.5 9 Y Choi, Jakarta Int'l School, Jakarta, Indonesia
 A 112.5 9 S Park, Jakarta Int'l School, Jakarta, Indonesia
 A 112.5 10 H Lee, Jakarta Int'l School, Jakarta, Indonesia
 A 105 10 J Choi, Jakarta Int'l School, Jakarta, Indonesia
 A 100.5 10 T Ma, Jakarta Int'l School, Jakarta, Indonesia

JAPAN

A 106.5 10 N Miyajima, Am Sch in Japan, Tokyo, Japan
 A 102 9 G Bird, Am Sch in Japan, Tokyo, Japan
 B 103.5 10 K Starling, Canadian Acad, Kobe, Japan
 B 115.5 9 H Yoo, St Mary's Int'l Sch, Tokyo, Japan
 B 111 9 H Chung, St Mary's Int'l Sch, Tokyo, Japan
 B 111 9 H Han, St Mary's Int'l Sch, Tokyo, Japan
 B 111 9 S Jee, St Mary's Int'l Sch, Tokyo, Japan
 B 108 9 J Kim, St Mary's Int'l Sch, Tokyo, Japan
 B 102 9 T Taniguchi, St Mary's Int'l Sch, Tokyo, Japan
 B 102 9 D Kim, St Mary's Int'l Sch, Tokyo, Japan

Student Honor Roll AMC 10 A&B (International), Continued

B 100.5 10 I Han, St Mary's Int'l Sch, Tokyo, Japan
 A 103.5 10 A Vedula, St Maur Int'l Sch, Yokohama, Japan
 A 100.5 10 C Wang, St Maur Int'l Sch, Yokohama, Japan

KOREA

A 129 10 M Yi, Hankuk Acad of Frn Stud, Yongin Kyongkido, Korea
 A 121.5 10 S Heo, Hankuk Acad of Frn Stud, Yongin Kyongkido, Korea
 A 117 10 H Kong, Hankuk Acad of Frn Stud, Yongin Kyongkido, Korea
 B 117 10 H Joo, Hankuk Acad of Frn Stud, Yongin Kyongkido, Korea
 A 115.5 10 H Kim, Hankuk Acad of Frn Stud, Yongin Kyongkido, Korea
 A 114 10 J Park, Hankuk Acad of Frn Stud, Yongin Kyongkido, Korea
 A 114 10 C Lee, Hankuk Acad of Frn Stud, Yongin Kyongkido, Korea
 A 112.5 10 E Joo, Hankuk Acad of Frn Stud, Yongin Kyongkido, Korea
 B 111 10 J O, Hankuk Acad of Frn Stud, Yongin Kyongkido, Korea
 A 109.5 10 J Hong, Hankuk Acad of Frn Stud, Yongin Kyongkido, Korea
 A 108 10 Y Bae, Hankuk Acad of Frn Stud, Yongin Kyongkido, Korea
 A 108 10 H Kim, Hankuk Acad of Frn Stud, Yongin Kyongkido, Korea
 A 108 10 H Oh, Hankuk Acad of Frn Stud, Yongin Kyongkido, Korea
 B 108 10 S Min, Hankuk Acad of Frn Stud, Yongin Kyongkido, Korea
 A 106.5 10 Y Jung, Hankuk Acad of Frn Stud, Yongin Kyongkido, Korea
 A 105 10 K Kim, Hankuk Acad of Frn Stud, Yongin Kyongkido, Korea
 A 100.5 10 I Cho, Hankuk Acad of Frn Stud, Yongin Kyongkido, Korea
 B 105 9 J Kim, ICS of Seoul Korea, Seoul, Korea

MALAYSIA

A 106.5 10 Y Choi, Int'l Sch of Kuala Lumpur, Kuala Lumpur, Malaysia
 A 105 9 G Lee, Int'l Sch of Kuala Lumpur, Kuala Lumpur, Malaysia
 A 103.5 10 K Ko, Int'l Sch of Kuala Lumpur, Kuala Lumpur, Malaysia
 A 100.5 10 D Kim, Int'l Sch of Kuala Lumpur, Kuala Lumpur, Malaysia
 B 102 10 B Ouwerkerk, Mont Kiara Int'l Sch, Kuala Lumpur, Malaysia
 A 103.5 10 L Yeong Sheng, St. Francis Inst, Malacca, Malaysia

PHILIPPINES

A 121.5 10 H Kwon, Int'l School of Manila, Fort Bonifacio, Philippines
 A 121.5 10 M Lee, Int'l School of Manila, Fort Bonifacio, Philippines
 A 112.5 10 S Lee, Int'l School of Manila, Fort Bonifacio, Philippines
 A 106.5 10 M Zhou, Int'l School of Manila, Fort Bonifacio, Philippines
 A 102 9 H Park, Int'l School of Manila, Fort Bonifacio, Philippines

POLAND

A 108 10 L Gong, Am Sch of Warsaw, Konstancin-Jeziorna, Poland
 A 108 10 W Moon, Am Sch of Warsaw, Konstancin-Jeziorna, Poland
 A 102 10 D Lee, Am Sch of Warsaw, Konstancin-Jeziorna, Poland

ROMANIA

A 100.5 9 M Seitan, Coelgiul Nat'l Traian, Drobeta Turnu Severn, Romania
 B 117 10 P Sarbu, Liceul Internat 'C Negruzzi', Iasi, Romania
 B 117 8 T Olariu, Liceul Internat 'C Negruzzi', Iasi, Romania
 B 112.5 8 S David, Liceul Internat 'C Negruzzi', Iasi, Romania
 A 118.5 10 A Rohnean, Univ of Baia Mare, Baia Mare, Romania
 A 109.5 10 V Puscasu, Univ of Baia Mare, Baia Mare, Romania
 A 100.5 9 R Tot, Univ of Baia Mare, Baia Mare, Romania

SINGAPORE

B 117 10 To Xuan Nam, Anglo Chinese Sch, Singapore
 B 109.5 10 M Hartanto, Anglo Chinese Sch, Singapore
 B 105 10 W Tiojaya, Anglo Chinese Sch, Singapore
 A 111 10 N Le, Bukit Panjang Gov't HS, Singapore
 A 108 10 S Au Yeong, Bukit Panjang Gov't HS, Singapore
 A 106.5 10 S Lung, Bukit Panjang Gov't HS, Singapore
 A 102 9 W Fan, Bukit Panjang Gov't HS, Singapore
 A 102 10 L Minh Hieu, Bukit Panjang Gov't HS, Singapore
 A 102 9 S Chen, Bukit Panjang Gov't HS, Singapore
 A 100.5 10 A Chia, Bukit Panjang Gov't HS, Singapore
 A 100.5 10 T Nguyen, Bukit Panjang Gov't HS, Singapore
 B 108 Zhou Xu Sheng, Changkat Changi SS, Singapore
 B 118.5 10 T Diau, Dunman HS, Singapore
 B 118.5 9 Y Xia, Dunman HS, Singapore

B 118.5 9 Y Jyani, Dunman HS, Singapore
 B 114 9 X Zhan G, Dunman HS, Singapore
 B 114 10 Y Huang, Dunman HS, Singapore
 B 114 10 Z Kee, Dunman HS, Singapore
 B 112.5 10 M Biao, Dunman HS, Singapore
 B 112.5 9 H Yin, Dunman HS, Singapore
 B 112.5 9 Y Shen, Dunman HS, Singapore
 B 109.5 9 Shle, Dunman HS, Singapore
 B 105 9 K Tian, Dunman HS, Singapore
 A 126 10 I Han Chang, Hwa Chong Inst, HCI, Singapore
 A 126 9 N Viet Anh, Hwa Chong Inst, HCI, Singapore
 A 126 9 C Yuanxi, Hwa Chong Inst, HCI, Singapore
 A 126 9 T Ha Duong, Hwa Chong Inst, HCI, Singapore
 A 123 9 H Ryan, Hwa Chong Inst, HCI, Singapore
 A 121.5 9 K Daren, Hwa Chong Inst, HCI, Singapore
 A 121.5 8 L Chern Yuen, Hwa Chong Inst, HCI, Singapore
 A 120 8 K Shi Jie, Hwa Chong Inst, HCI, Singapore
 A 117 10 S Goh Jian Hooi, Hwa Chong Inst, HCI, Singapore
 A 117 9 L Zhicon, Hwa Chong Inst, HCI, Singapore
 A 117 10 A Jeremy, Hwa Chong Inst, HCI, Singapore
 A 114 9 X Jia Kun, Hwa Chong Inst, HCI, Singapore
 A 114 10 Y Jeremy, Hwa Chong Inst, HCI, Singapore
 A 114 10 L Charlton, Hwa Chong Inst, HCI, Singapore
 A 111 9 A Jing Jie, Hwa Chong Inst, HCI, Singapore
 A 111 9 L Tiansheng, Hwa Chong Inst, HCI, Singapore
 A 108 10 K Zhe Wei, Hwa Chong Inst, HCI, Singapore
 A 108 9 H Ji, Hwa Chong Inst, HCI, Singapore
 A 108 9 C Song Yu, Hwa Chong Inst, HCI, Singapore
 A 106.5 10 C Yu Fung, Hwa Chong Inst, HCI, Singapore
 A 105 8 N Li Ki, Hwa Chong Inst, HCI, Singapore
 A 103.5 9 H Tze Han, Hwa Chong Inst, HCI, Singapore
 A 102 9 S Tho, Hwa Chong Inst, HCI, Singapore
 A 102 9 L Wei Qi, Hwa Chong Inst, HCI, Singapore
 A 102 8 T Run Xia N, Hwa Chong Inst, HCI, Singapore
 A 100.5 10 M Ong, Hwa Chong Inst, HCI, Singapore
 A 100.5 10 L Peh Song Yun, Hwa Chong Inst, HCI, Singapore
 A 100.5 8 T Song Kai, Hwa Chong Inst, HCI, Singapore
 A 100.5 9 S Chuan Ji, Hwa Chong Inst, HCI, Singapore
 A 126 9 S Ju Yeon, Hwa Chong Intl Sch, Singapore
 A 121.5 10 S Dilong, Hwa Chong Intl Sch, Singapore
 A 114 10 P Ting Ting, Hwa Chong Intl Sch, Singapore
 A 112.5 9 C Jae Won, Hwa Chong Intl Sch, Singapore
 A 112.5 9 Y Young Bin, Hwa Chong Intl Sch, Singapore
 A 100.5 9 Z Mingxin, Hwa Chong Intl Sch, Singapore
 A 129 9 W Jue, Nanyang Girls' HS, Singapore
 A 129 9 J Qu, Nanyang Girls' HS, Singapore
 A 126 9 Y Ma, Nanyang Girls' HS, Singapore
 A 126 9 R Wang, Nanyang Girls' HS, Singapore
 A 126 9 J Wu, Nanyang Girls' HS, Singapore
 A 126 9 L Wu, Nanyang Girls' HS, Singapore
 A 121.5 9 M Xu, Nanyang Girls' HS, Singapore
 A 120 9 J Gan, Nanyang Girls' HS, Singapore
 A 120 9 Y Xie, Nanyang Girls' HS, Singapore
 A 118.5 9 Y Chek, Nanyang Girls' HS, Singapore
 A 118.5 9 C Che, Nanyang Girls' HS, Singapore
 A 118.5 9 C Chen, Nanyang Girls' HS, Singapore
 A 115.5 9 Y Zhang, Nanyang Girls' HS, Singapore
 A 114 9 Y An, Nanyang Girls' HS, Singapore
 A 114 9 L Fu, Nanyang Girls' HS, Singapore
 A 108 9 T Sun, Nanyang Girls' HS, Singapore
 A 108 9 W Siying, Nanyang Girls' HS, Singapore
 A 108 9 Z Han, Nanyang Girls' HS, Singapore
 A 108 9 X Wang, Nanyang Girls' HS, Singapore
 A 105 9 S Chen, Nanyang Girls' HS, Singapore
 A 103.5 9 Y Zhang, Nanyang Girls' HS, Singapore
 A 102 9 H Oung, Nanyang Girls' HS, Singapore

Student Honor Roll AMC 10 A&B (International), Continued

| | | | | | |
|---------|----|--|---------|----|---|
| A 102 | 9 | F Chengya N, Nanyang Girls' HS, Singapore | A 105 | 9 | X Qiang, Nus HS of Math/Sci, Singapore |
| B 117 | 9 | Y Foong, National JrCol, Singapore | A 103.5 | 9 | T Gani, Nus HS of Math/Sci, Singapore |
| B 115.5 | 10 | Z Wang, National JrCol, Singapore | A 103.5 | 9 | Z Zhang, Nus HS of Math/Sci, Singapore |
| B 114 | 10 | Y Mengyuan, National JrCol, Singapore | A 103.5 | 10 | K Nguyen Duy, Nus HS of Math/Sci, Singapore |
| B 111 | 9 | C Li, National JrCol, Singapore | A 103.5 | 9 | J Lim, Nus HS of Math/Sci, Singapore |
| B 109.5 | 10 | D Zuiqiu, National JrCol, Singapore | A 103.5 | 9 | Y Hu, Nus HS of Math/Sci, Singapore |
| B 109.5 | 10 | H Yingshu, National JrCol, Singapore | A 103.5 | 10 | V Chew, Nus HS of Math/Sci, Singapore |
| B 109.5 | 9 | N Tang, National JrCol, Singapore | A 103.5 | 9 | W Say Juan, Nus HS of Math/Sci, Singapore |
| B 108 | 9 | H Wang, National JrCol, Singapore | A 103.5 | 9 | C Fu, Nus HS of Math/Sci, Singapore |
| B 108 | 9 | Y Hou, National JrCol, Singapore | A 103.5 | 9 | S Bareja, Nus HS of Math/Sci, Singapore |
| B 105 | 10 | L Mo, National JrCol, Singapore | A 102 | 9 | S Koh, Nus HS of Math/Sci, Singapore |
| B 105 | 9 | H Long, National JrCol, Singapore | A 102 | 10 | D Tang, Nus HS of Math/Sci, Singapore |
| B 103.5 | 10 | N Nguyen, National JrCol, Singapore | A 102 | 10 | Z Hu, Nus HS of Math/Sci, Singapore |
| A 127.5 | 9 | D Foo, Nus HS of Math/Sci, Singapore | A 102 | 10 | K Cheah, Nus HS of Math/Sci, Singapore |
| A 127.5 | 9 | M Le, Nus HS of Math/Sci, Singapore | A 102 | 10 | Z Liu, Nus HS of Math/Sci, Singapore |
| A 126 | 10 | C Wang, Nus HS of Math/Sci, Singapore | A 102 | 9 | L Ee Bing Yao, Nus HS of Math/Sci, Singapore |
| A 126 | 9 | L Lim, Nus HS of Math/Sci, Singapore | A 102 | 9 | Y Xu, Nus HS of Math/Sci, Singapore |
| A 124.5 | 10 | S Lin, Nus HS of Math/Sci, Singapore | A 102 | 9 | Zhuoyi, Nus HS of Math/Sci, Singapore |
| A 124.5 | 9 | J Ong, Nus HS of Math/Sci, Singapore | A 102 | 9 | L Loh, Nus HS of Math/Sci, Singapore |
| A 124.5 | 10 | S Rong, Nus HS of Math/Sci, Singapore | A 102 | 10 | J Yan, Nus HS of Math/Sci, Singapore |
| A 123 | 10 | L Koh, Nus HS of Math/Sci, Singapore | A 100.5 | 10 | Z Li, Nus HS of Math/Sci, Singapore |
| A 123 | 9 | A Soh Wei Zhi, Nus HS of Math/Sci, Singapore | A 100.5 | 10 | W Diao, Nus HS of Math/Sci, Singapore |
| A 120 | 9 | J Xinran, Nus HS of Math/Sci, Singapore | A 100.5 | 10 | E Kwan, Nus HS of Math/Sci, Singapore |
| A 120 | 10 | Y Zhao, Nus HS of Math/Sci, Singapore | A 100.5 | 10 | D Sim Zong Han, Nus HS of Math/Sci, Singapore |
| A 118.5 | 10 | T Zhang, Nus HS of Math/Sci, Singapore | A 100.5 | 9 | C Chu, Nus HS of Math/Sci, Singapore |
| A 118.5 | 9 | H Koh Yu Meng, Nus HS of Math/Sci, Singapore | B 115.5 | 6 | Lim Jeck, Open Section, Singapore |
| A 118.5 | 10 | S Koho, Nus HS of Math/Sci, Singapore | B 114 | 8 | M Lee Kay Fei, Open Section, Singapore |
| A 117 | 9 | R Yeo Eng Shing, Nus HS of Math/Sci, Singapore | B 114 | 8 | Tan Kai Kiat, Open Section, Singapore |
| A 117 | 10 | M Vo Thanh, Nus HS of Math/Sci, Singapore | B 109.5 | 7 | Gong Chen, Open Section, Singapore |
| A 117 | 9 | J Sheng, Nus HS of Math/Sci, Singapore | B 106.5 | 7 | Theophilus Kwek, Open Section, Singapore |
| A 115.5 | 9 | V Lam, Nus HS of Math/Sci, Singapore | B 103.5 | 8 | Dewin Goh, Open Section, Singapore |
| A 115.5 | 9 | M Liu, Nus HS of Math/Sci, Singapore | B 100.5 | 9 | J Zhao, Overseas Family Sch, Singapore |
| A 115.5 | 10 | M Nguyen, Nus HS of Math/Sci, Singapore | A 129 | | Y Yang, Raffles Girls' Sch, Singapore |
| A 115.5 | 9 | J Xu, Nus HS of Math/Sci, Singapore | A 126 | 10 | M Wu, Raffles Girls' Sch, Singapore |
| A 114 | 9 | Z Yu, Nus HS of Math/Sci, Singapore | A 126 | 9 | Y Chen, Raffles Girls' Sch, Singapore |
| A 112.5 | 10 | Z Tan, Nus HS of Math/Sci, Singapore | A 126 | 10 | Y Zhou, Raffles Girls' Sch, Singapore |
| A 112.5 | 10 | R Lim Wenyun, Nus HS of Math/Sci, Singapore | A 126 | 10 | Z Tan, Raffles Girls' Sch, Singapore |
| A 112.5 | 9 | L Chua, Nus HS of Math/Sci, Singapore | A 124.5 | 10 | Z Chua, Raffles Girls' Sch, Singapore |
| A 111 | 9 | L Ang, Nus HS of Math/Sci, Singapore | A 123 | 9 | T He, Raffles Girls' Sch, Singapore |
| A 111 | 9 | S Han, Nus HS of Math/Sci, Singapore | A 121.5 | 9 | R Zhou, Raffles Girls' Sch, Singapore |
| A 111 | 10 | P Lam Wee Hian, Nus HS of Math/Sci, Singapore | A 121.5 | 9 | Y Lan, Raffles Girls' Sch, Singapore |
| A 111 | 10 | J Xuan, Nus HS of Math/Sci, Singapore | A 121.5 | 9 | Q Xu, Raffles Girls' Sch, Singapore |
| A 111 | 9 | T Phan, Nus HS of Math/Sci, Singapore | A 121.5 | 9 | J Yin, Raffles Girls' Sch, Singapore |
| A 109.5 | 9 | F Fook, Nus HS of Math/Sci, Singapore | A 121.5 | | K K, Raffles Girls' Sch, Singapore |
| A 109.5 | 9 | G Lim, Nus HS of Math/Sci, Singapore | A 121.5 | 10 | N Thio, Raffles Girls' Sch, Singapore |
| A 109.5 | 9 | A Dang, Nus HS of Math/Sci, Singapore | A 120 | 9 | L Fu, Raffles Girls' Sch, Singapore |
| A 109.5 | 10 | C Sih, Nus HS of Math/Sci, Singapore | A 120 | 10 | N Ang, Raffles Girls' Sch, Singapore |
| A 109.5 | 10 | P Chong, Nus HS of Math/Sci, Singapore | A 120 | 9 | W Gu, Raffles Girls' Sch, Singapore |
| A 109.5 | 10 | H Si, Nus HS of Math/Sci, Singapore | A 120 | 9 | Q Wang, Raffles Girls' Sch, Singapore |
| A 108 | 10 | S Yi, Nus HS of Math/Sci, Singapore | A 120 | 10 | Y Zou, Raffles Girls' Sch, Singapore |
| A 108 | 9 | K Gu, Nus HS of Math/Sci, Singapore | A 120 | 10 | H Ngo Hoang, Raffles Girls' Sch, Singapore |
| A 108 | 10 | W Rui, Nus HS of Math/Sci, Singapore | A 118.5 | 9 | S Zhi Hua, Raffles Girls' Sch, Singapore |
| A 106.5 | 9 | S Jingyi, Nus HS of Math/Sci, Singapore | A 118.5 | 9 | L Zhu, Raffles Girls' Sch, Singapore |
| A 106.5 | 10 | R Roy, Nus HS of Math/Sci, Singapore | A 118.5 | 10 | Y Wang, Raffles Girls' Sch, Singapore |
| A 106.5 | 10 | K Chua, Nus HS of Math/Sci, Singapore | A 118.5 | 9 | X Zhang, Raffles Girls' Sch, Singapore |
| A 106.5 | 9 | D Nguyen, Nus HS of Math/Sci, Singapore | A 118.5 | 10 | X Guan, Raffles Girls' Sch, Singapore |
| A 105 | 10 | S He, Nus HS of Math/Sci, Singapore | A 118.5 | 9 | Z Wang, Raffles Girls' Sch, Singapore |
| A 105 | 9 | H Nguyin Trung, Nus HS of Math/Sci, Singapore | A 117 | 10 | L Yi, Raffles Girls' Sch, Singapore |
| A 105 | 10 | M Teo, Nus HS of Math/Sci, Singapore | A 117 | 9 | C Xu, Raffles Girls' Sch, Singapore |
| A 105 | 10 | J Chen, Nus HS of Math/Sci, Singapore | A 117 | 10 | B Nguyen, Raffles Girls' Sch, Singapore |
| A 105 | 9 | X Wong, Nus HS of Math/Sci, Singapore | A 117 | | D Nguyenhoang, Raffles Girls' Sch, Singapore |
| A 105 | 10 | M Yeo, Nus HS of Math/Sci, Singapore | A 117 | 9 | Y Zhang, Raffles Girls' Sch, Singapore |
| A 105 | 10 | H Che N, Nus HS of Math/Sci, Singapore | A 115.5 | | G Yang, Raffles Girls' Sch, Singapore |
| A 105 | 9 | A Sekhar, Nus HS of Math/Sci, Singapore | A 115.5 | 9 | T Yisha, Raffles Girls' Sch, Singapore |
| A 105 | 10 | X Lu, Nus HS of Math/Sci, Singapore | A 115.5 | 9 | Y Sun, Raffles Girls' Sch, Singapore |
| A 105 | 9 | Y Li, Nus HS of Math/Sci, Singapore | A 115.5 | | X Liu, Raffles Girls' Sch, Singapore |

Student Honor Roll AMC 10 A&B (International), Continued

| | | | | | |
|---------|----|---|---------|----|---|
| A 114 | 10 | C Yeo, Raffles Girls' Sch, Singapore | B 109.5 | 7 | L Li, Raffles Institution, Singapore |
| A 114 | 9 | Y Liang, Raffles Girls' Sch, Singapore | B 109.5 | 8 | K Shek, Raffles Institution, Singapore |
| A 114 | | P Xu, Raffles Girls' Sch, Singapore | B 109.5 | 7 | Y Ding, Raffles Institution, Singapore |
| A 114 | | Z Li, Raffles Girls' Sch, Singapore | B 108 | 7 | J Koh, Raffles Institution, Singapore |
| A 114 | 10 | R Chen, Raffles Girls' Sch, Singapore | B 106.5 | 8 | C Hong En, Raffles Institution, Singapore |
| A 114 | | J Chu, Raffles Girls' Sch, Singapore | B 103.5 | 8 | B Lee, Raffles Institution, Singapore |
| A 112.5 | | P Wong, Raffles Girls' Sch, Singapore | B 103.5 | 7 | N Wong Zhixin, Raffles Institution, Singapore |
| A 112.5 | | M Zhang, Raffles Girls' Sch, Singapore | B 102 | 8 | W Zhiyuan, Raffles Institution, Singapore |
| A 112.5 | 10 | M Zhang, Raffles Girls' Sch, Singapore | B 102 | 8 | A Aw, Raffles Institution, Singapore |
| A 111 | | R Miao, Raffles Girls' Sch, Singapore | B 100.5 | 7 | J Lee, Raffles Institution, Singapore |
| A 111 | | J Lim, Raffles Girls' Sch, Singapore | B 118.5 | 10 | Zhou You, River Valley HS, Singapore |
| A 111 | | C Poon, Raffles Girls' Sch, Singapore | B 118.5 | 10 | Yang Zhen, River Valley HS, Singapore |
| A 109.5 | | S Sun, Raffles Girls' Sch, Singapore | B 117 | 10 | Chen Shu Jie, River Valley HS, Singapore |
| A 109.5 | | X Zhong, Raffles Girls' Sch, Singapore | B 117 | 10 | Zhang Nian, River Valley HS, Singapore |
| A 109.5 | | Y Feng, Raffles Girls' Sch, Singapore | B 115.5 | 10 | Yi Sheng Lan, River Valley HS, Singapore |
| A 109.5 | | F Lim, Raffles Girls' Sch, Singapore | B 115.5 | 10 | Zhang Qian Ru, River Valley HS, Singapore |
| A 109.5 | 10 | J Lim, Raffles Girls' Sch, Singapore | B 115.5 | 10 | Chen Meng Xue, River Valley HS, Singapore |
| A 109.5 | 10 | J Goh, Raffles Girls' Sch, Singapore | B 115.5 | 10 | Yeap Ping Lin, River Valley HS, Singapore |
| A 109.5 | 10 | S Tan Xin Hui, Raffles Girls' Sch, Singapore | B 114 | 10 | Ong Peng Khee, River Valley HS, Singapore |
| A 109.5 | | Y Fu, Raffles Girls' Sch, Singapore | B 112.5 | 10 | Lu Wenlong, River Valley HS, Singapore |
| A 109.5 | | E Ng, Raffles Girls' Sch, Singapore | B 112.5 | 10 | Chen Chao, River Valley HS, Singapore |
| A 109.5 | | P Seow, Raffles Girls' Sch, Singapore | B 111 | 10 | Teo Ming Hao, River Valley HS, Singapore |
| A 109.5 | | J You, Raffles Girls' Sch, Singapore | B 111 | 10 | Jin Zhuo Yan, River Valley HS, Singapore |
| A 108 | 10 | Y Yu, Raffles Girls' Sch, Singapore | B 111 | 10 | Xu Yi Jin, River Valley HS, Singapore |
| A 108 | | J Kang, Raffles Girls' Sch, Singapore | B 109.5 | 10 | S Yik Ru Ying, River Valley HS, Singapore |
| A 108 | | Z Tee, Raffles Girls' Sch, Singapore | B 109.5 | 10 | K Lim Yu Yan, River Valley HS, Singapore |
| A 108 | | C Cheng, Raffles Girls' Sch, Singapore | B 109.5 | 10 | A Tan Yi Xun, River Valley HS, Singapore |
| A 108 | | Y Zhang, Raffles Girls' Sch, Singapore | B 109.5 | 10 | Liu Chen Yi, River Valley HS, Singapore |
| A 108 | | K Nguyen, Raffles Girls' Sch, Singapore | B 108 | 10 | Toh Pei Chan, River Valley HS, Singapore |
| A 106.5 | | W Yu, Raffles Girls' Sch, Singapore | B 108 | 10 | Li Tian Tian, River Valley HS, Singapore |
| A 106.5 | | H Tran, Raffles Girls' Sch, Singapore | B 108 | 10 | Fan Ling Zhi, River Valley HS, Singapore |
| A 106.5 | | C Tan, Raffles Girls' Sch, Singapore | B 108 | 10 | Lin Yi, River Valley HS, Singapore |
| A 105 | | S Chen Zhipei, Raffles Girls' Sch, Singapore | B 106.5 | 10 | Yuan Zhong, River Valley HS, Singapore |
| A 105 | | F Shi, Raffles Girls' Sch, Singapore | B 105 | 10 | Lim Yi, River Valley HS, Singapore |
| A 105 | 10 | C Ong, Raffles Girls' Sch, Singapore | B 105 | 10 | Ong Wei Chang, River Valley HS, Singapore |
| A 105 | 10 | C Teo Su Wen, Raffles Girls' Sch, Singapore | B 103.5 | 10 | J Chin Jin Peng, River Valley HS, Singapore |
| A 105 | | H Goh, Raffles Girls' Sch, Singapore | B 103.5 | 10 | Xu Jie Ying, River Valley HS, Singapore |
| A 105 | | Q Ngu Yen, Raffles Girls' Sch, Singapore | B 102 | 10 | Ma Su Mon Yi, River Valley HS, Singapore |
| A 103.5 | | B Wong, Raffles Girls' Sch, Singapore | B 100.5 | 10 | Lu Wen, River Valley HS, Singapore |
| A 103.5 | | R Kejia, Raffles Girls' Sch, Singapore | B 100.5 | 10 | Zhou Yi Xin, River Valley HS, Singapore |
| A 103.5 | | H Li, Raffles Girls' Sch, Singapore | A 106.5 | 9 | J Widjaja, Singapore Am Sch, Singapore |
| A 103.5 | | J Xu, Raffles Girls' Sch, Singapore | A 105 | 10 | A Bautista, Singapore Am Sch, Singapore |
| A 103.5 | 10 | E Foo, Raffles Girls' Sch, Singapore | A 105 | 9 | W Jiang, Singapore Am Sch, Singapore |
| A 103.5 | | L Suratkal, Raffles Girls' Sch, Singapore | A 103.5 | 10 | Y Park, Singapore Am Sch, Singapore |
| A 103.5 | | C Lee, Raffles Girls' Sch, Singapore | A 103.5 | 9 | J Kim, Singapore Am Sch, Singapore |
| A 102 | | H Wang, Raffles Girls' Sch, Singapore | A 102 | 10 | Chris, Singapore Am Sch, Singapore |
| A 102 | | G Yishi, Raffles Girls' Sch, Singapore | A 102 | 9 | J Kim, Singapore Am Sch, Singapore |
| A 102 | 10 | X Yeo, Raffles Girls' Sch, Singapore | A 100.5 | 10 | S Lee, Singapore Am Sch, Singapore |
| A 102 | | C Le, Raffles Girls' Sch, Singapore | A 127.5 | 10 | S Effendy, St Joseph's Inst, Singapore |
| A 102 | | T Tran, Raffles Girls' Sch, Singapore | A 124.5 | 10 | T Do Thuc, St Joseph's Inst, Singapore |
| A 102 | 9 | S Yang, Raffles Girls' Sch, Singapore | A 123 | 10 | C Sy, St Joseph's Inst, Singapore |
| A 102 | | W Fu, Raffles Girls' Sch, Singapore | A 120 | 10 | B Tew, St Joseph's Inst, Singapore |
| A 100.5 | | E Saputra, Raffles Girls' Sch, Singapore | A 118.5 | 10 | K Heng, St Joseph's Inst, Singapore |
| A 100.5 | | Z Yu, Raffles Girls' Sch, Singapore | A 117 | 10 | E Sondakh, St Joseph's Inst, Singapore |
| A 100.5 | | M Chen, Raffles Girls' Sch, Singapore | B 117 | 10 | C Sy, St Joseph's Inst, Singapore |
| A 100.5 | | J Zhang, Raffles Girls' Sch, Singapore | A 115.5 | 10 | K Tra Ba, St Joseph's Inst, Singapore |
| B 118.5 | 7 | Y Ke, Raffles Institution, Singapore | B 115.5 | 9 | T Le Nhu, St Joseph's Inst, Singapore |
| B 117 | 8 | J Yang, Raffles Institution, Singapore | B 114 | 9 | J Ng, St Joseph's Inst, Singapore |
| B 115.5 | 7 | R Kor, Raffles Institution, Singapore | A 112.5 | 10 | E Yulianto, St Joseph's Inst, Singapore |
| B 115.5 | 7 | Y Huan, Raffles Institution, Singapore | A 112.5 | 10 | J Portacion, St Joseph's Inst, Singapore |
| B 114 | 8 | Z Feng, Raffles Institution, Singapore | A 109.5 | 10 | Y Lin, St Joseph's Inst, Singapore |
| B 114 | 8 | K Chionh, Raffles Institution, Singapore | A 109.5 | 10 | T Santoso, St Joseph's Inst, Singapore |
| B 112.5 | 8 | L Brandon, Raffles Institution, Singapore | A 108 | 10 | A Budhipramono, St Joseph's Inst, Singapore |
| B 112.5 | 7 | J Kuan, Raffles Institution, Singapore | B 108 | 10 | A Budhipramono, St Joseph's Inst, Singapore |
| B 111 | 7 | L You Jun, Raffles Institution, Singapore | B 108 | 10 | S Effendy, St Joseph's Inst, Singapore |
| B 109.5 | 8 | A Koh Wei Jen, Raffles Institution, Singapore | B 108 | 10 | J Portacion, St Joseph's Inst, Singapore |

Student Honor Roll AMC 10 A&B (International), Continued

| | | | | | |
|--------------------|----|--|---------|---|-------------------------------|
| A 106.5 | 10 | K Kum, St Joseph's Inst, Singapore | A 121.5 | S Chuang, Aff SHS-Nat Taiwan Normal Univ, Taiwan | |
| A 106.5 | 10 | T Solichin, St Joseph's Inst, Singapore | A 117 | S Fang, Aff SHS-Nat Taiwan Normal Univ, Taiwan | |
| B 103.5 | 9 | H Ta, St Joseph's Inst, Singapore | A 114 | H Hsia, Aff.SHS-Nat'l Taiwan Normal Univ, Taiwan | |
| B 103.5 | 10 | Y Kwok, St Joseph's Inst, Singapore | A 114 | C Kuo, Aff.SHS-Nat'l Taiwan Normal Univ, Taiwan | |
| A 102 | 10 | S Candra, St Joseph's Inst, Singapore | A 114 | Y Lai, Aff.SHS-Nat'l Taiwan Normal Univ, Taiwan | |
| B 102 | 9 | S Ondang, St Joseph's Inst, Singapore | A 112.5 | Y Lee, Aff.SHS-Nat'l Taiwan Normal Univ, Taiwan | |
| B 102 | 10 | K Kum, St Joseph's Inst, Singapore | A 109.5 | T Wu, Aff.SHS-Nat'l Taiwan Normal Univ, Taiwan | |
| B 102 | 10 | Y Lin, St Joseph's Inst, Singapore | A 108 | E King, Aff.SHS-Nat'l Taiwan Normal Univ, Taiwan | |
| B 102 | 10 | E Sondakh, St Joseph's Inst, Singapore | A 106.5 | C Chien, Aff.SHS-Nat'l Taiwan Normal Univ, Taiwan | |
| B 102 | 9 | O Gandhi, St Joseph's Inst, Singapore | A 102 | Y Chen, Aff.SHS-Nat'l Taiwan Normal Univ, Taiwan | |
| A 100.5 | 10 | K Senjaya, St Joseph's Inst, Singapore | A 102 | F Fang, Aff.SHS-Nat'l Taiwan Normal Univ, Taiwan | |
| A 100.5 | 10 | R Adeputra, St Joseph's Inst, Singapore | A 102 | C Hsu, Aff.SHS-Nat'l Taiwan Normal Univ, Taiwan | |
| A 100.5 | 10 | M Chan Chun Hin, St Joseph's Inst, Singapore | A 102 | C Lan, Aff.SHS-Nat'l Taiwan Normal Univ, Taiwan | |
| B 100.5 | 9 | D Heryanto, St Joseph's Inst, Singapore | A 100.5 | Y Hsu, Aff.SHS-Nat'l Taiwan Normal Univ, Taiwan | |
| B 117 | 9 | K Tan, Swiss Cottage SS, Singapore | A 108 | C Lin, C.Y.G.Cram School, Taiwan | |
| B 111 | 10 | Lim Yong Mei, Swiss Cottage SS, Singapore | A 102 | J Guo, C.Y.G.Cram School, Taiwan | |
| B 102 | 10 | J Zhou, Swiss Cottage SS, Singapore | A 126 | C Yu, Chang Jung SHS, Taiwan | |
| B 102 | 10 | B Toh, Swiss Cottage SS, Singapore | A 112.5 | P Hsu, Chang Jung SHS, Taiwan | |
| A 111 | 10 | X Zhai, Temasek JrCol, Singapore | A 111 | C Cheng, Chang Jung SHS, Taiwan | |
| A 109.5 | 10 | S Li, Temasek JrCol, Singapore | A 115.5 | C Jhang, Changhua Ching Chen HS, Taiwan | |
| A 108 | 10 | L Qi, Temasek JrCol, Singapore | A 108 | W Chen, Changhua Ching Chen HS, Taiwan | |
| A 106.5 | 10 | Z Wee, Temasek JrCol, Singapore | A 129 | Y Su, Chang-Hua SHS, Taiwan | |
| A 106.5 | 10 | M Ng, Temasek JrCol, Singapore | A 127.5 | K Lu, Chang-Hua SHS, Taiwan | |
| A 103.5 | 10 | L Min Yun, Temasek JrCol, Singapore | A 126 | C Chen, Chang-Hua SHS, Taiwan | |
| A 103.5 | 10 | S Seah, Temasek JrCol, Singapore | A 126 | K Chang, Chang-Hua SHS, Taiwan | |
| A 102 | 10 | S Riaz, Temasek JrCol, Singapore | A 124.5 | C Lin, Chang-Hua SHS, Taiwan | |
| A 100.5 | 10 | J Chung, Temasek JrCol, Singapore | A 123 | C Chang, Chang-Hua SHS, Taiwan | |
| A 100.5 | 10 | S Liu, Temasek JrCol, Singapore | A 121.5 | T Yeh, Chang-Hua SHS, Taiwan | |
| B 118.5 | 10 | Yu Yuan, Temasek SS, Singapore | A 121.5 | K Chan, Chang-Hua SHS, Taiwan | |
| B 115.5 | 10 | Yu Chang Yong, Temasek SS, Singapore | A 121.5 | C Hsiao, Chang-Hua SHS, Taiwan | |
| B 108 | 10 | Chen Peijun, Temasek SS, Singapore | A 120 | K Yang, Chang-Hua SHS, Taiwan | |
| B 108 | 10 | Lin Bo, Temasek SS, Singapore | A 120 | T Yang, Chang-Hua SHS, Taiwan | |
| B 106.5 | 10 | Zhang Xin, Temasek SS, Singapore | A 120 | Y Tseng, Chang-Hua SHS, Taiwan | |
| A 121.5 | 10 | F Dai, Victoria JrCol, Singapore | A 120 | C Chan, Chang-Hua SHS, Taiwan | |
| A 120 | 10 | J Du, Victoria JrCol, Singapore | A 120 | K Tseng, Chang-Hua SHS, Taiwan | |
| A 120 | 10 | D Wang, Victoria JrCol, Singapore | A 120 | Y Ho, Chang-Hua SHS, Taiwan | |
| A 117 | 10 | S Huang, Victoria JrCol, Singapore | A 118.5 | C Lao, Chang-Hua SHS, Taiwan | |
| A 115.5 | 10 | X Ma, Victoria JrCol, Singapore | A 118.5 | P Wu, Chang-Hua SHS, Taiwan | |
| A 115.5 | 9 | C Hou, Victoria JrCol, Singapore | A 117 | Y Lin, Chang-Hua SHS, Taiwan | |
| A 115.5 | 10 | F Dong, Victoria JrCol, Singapore | A 117 | H Chen, Chang-Hua SHS, Taiwan | |
| A 115.5 | 10 | Y Zhao, Victoria JrCol, Singapore | A 117 | Y Chen, Chang-Hua SHS, Taiwan | |
| A 112.5 | 10 | P Xu, Victoria JrCol, Singapore | A 115.5 | C Chen, Chang-Hua SHS, Taiwan | |
| A 112.5 | 10 | M Zha O, Victoria JrCol, Singapore | A 114 | F Chang, Chang-Hua SHS, Taiwan | |
| A 111 | 9 | S He, Victoria JrCol, Singapore | A 114 | C Chen, Chang-Hua SHS, Taiwan | |
| A 111 | 9 | M Tan, Victoria JrCol, Singapore | A 114 | M Chen, Chang-Hua SHS, Taiwan | |
| A 109.5 | 9 | C Kangjian, Victoria JrCol, Singapore | A 114 | P Chou, Chang-Hua SHS, Taiwan | |
| A 109.5 | 9 | C Xi, Victoria JrCol, Singapore | A 112.5 | Y Lin, Chang-Hua SHS, Taiwan | |
| A 108 | 9 | Q Liu, Victoria JrCol, Singapore | A 112.5 | M Shih, Chang-Hua SHS, Taiwan | |
| A 108 | 9 | Q Zhang, Victoria JrCol, Singapore | A 112.5 | C Wu, Chang-Hua SHS, Taiwan | |
| A 108 | 10 | H Wu, Victoria JrCol, Singapore | A 112.5 | Y Wu, Chang-Hua SHS, Taiwan | |
| A 103.5 | 9 | S Tianxing, Victoria JrCol, Singapore | A 111 | J Young, Chang-Hua SHS, Taiwan | |
| A 102 | 10 | Y Cui, Victoria JrCol, Singapore | A 109.5 | G Jhu, Chang-Hua SHS, Taiwan | |
| A 100.5 | 10 | J Poon, Victoria JrCol, Singapore | A 108 | Y He, Chang-Hua SHS, Taiwan | |
| A 100.5 | 10 | W Zhang, Victoria JrCol, Singapore | A 103.5 | C Jheng, Chang-Hua SHS, Taiwan | |
| A 100.5 | 10 | C Yao, Victoria JrCol, Singapore | A 103.5 | H Yao, Chang-Hua SHS, Taiwan | |
| SWITZERLAND | | | | A 102 | C Liao, Chang-Hua SHS, Taiwan |
| A 115.5 | 10 | S Woo, Int'l School of Geneva, Geneva, Switzerland | A 102 | C Tsai, Chang-Hua SHS, Taiwan | |
| A 112.5 | 10 | C Evans Klock, Int'l School of Geneva, Geneva, Switzerland | A 100.5 | J Tsai, Chang-Hua SHS, Taiwan | |
| A 111 | | M Ondras, Int'l School of Geneva, Geneva, Switzerland | A 127.5 | M Tsai, Chiao Tai HS, Taiwan | |
| A 102 | 10 | Y Wang, Int'l School of Geneva, Geneva, Switzerland | A 121.5 | H Tsai, Chiao Tai HS, Taiwan | |
| A 100.5 | 10 | D Lee, Int'l School of Geneva, Geneva, Switzerland | A 117 | Y Lai, Chiao Tai HS, Taiwan | |
| A 100.5 | 10 | A Wang, Leysin-American Sch, Leysin, Switzerland | A 114 | C Hsieh, Chiao Tai HS, Taiwan | |
| TAIWAN | | | | A 109.5 | S Chen, Chiao Tai HS, Taiwan |
| A 126 | | Y Chen, Aff SHS-Nat Taiwan Normal Univ, Taiwan | A 106.5 | Z Wu, Chiao Tai HS, Taiwan | |
| | | | A 103.5 | Y Hu, Chiao Tai HS, Taiwan | |
| | | | A 109.5 | Y Ou, Chiao-Shi JHS, I-Lan, Taiwan | |

Student Honor Roll AMC 10 A&B (International), Continued

| | | | |
|---------|--|---------|---|
| A 106.5 | Y Kao, Chiao-Shi JHS, I-Lan, Taiwan | A 102 | Y Wang, Ginling Girls' HS, Taiwan |
| A 103.5 | C Chang, Chiao-Shi JHS, I-Lan, Taiwan | A 115.5 | H Hsu, Heng Yee Catholic HS, Taiwan |
| A 102 | P Lin, Chiao-Shi JHS, I-Lan, Taiwan | A 102 | Y Jhang, Heng Yee Catholic HS, Taiwan |
| A 102 | C Lin, Chiao-Shi JHS, I-Lan, Taiwan | A 120 | T Chang, Ho-Ming Bushiban (Chia-Yi & I-Lan), Taiwan |
| A 117 | H Li, Chih-Yung SHS, Taiwan | A 112.5 | H Chang, Ho-Ming Bushiban (Chia-Yi & I-Lan), Taiwan |
| A 105 | C Liu, Chih-Yung SHS, Taiwan | A 112.5 | K Lee, Ho-Ming Bushiban (Chia-Yi & I-Lan), Taiwan |
| A 103.5 | M Chen, Chih-Yung SHS, Taiwan | A 109.5 | W Hsu, Ho-Ming Bushiban (Chia-Yi & I-Lan), Taiwan |
| A 100.5 | C Yen, Chih-Yung SHS, Taiwan | A 109.5 | Y Jeng, Ho-Ming Bushiban (Chia-Yi & I-Lan), Taiwan |
| A 123 | F Kang, Chin Tzu Ta Bushiban, Taiwan | A 108 | C Weng, Ho-Ming Bushiban (Chia-Yi & I-Lan), Taiwan |
| A 121.5 | K Li, Chin Tzu Ta Bushiban, Taiwan | A 106.5 | H You, Ho-Ming Bushiban (Chia-Yi & I-Lan), Taiwan |
| A 112.5 | Y Huang, Chin Tzu Ta Bushiban, Taiwan | A 105 | Y Shiu, Ho-Ming Bushiban (Chia-Yi & I-Lan), Taiwan |
| A 105 | C Liu, Chin Tzu Ta Bushiban, Taiwan | A 103.5 | W You, Ho-Ming Bushiban (Chia-Yi & I-Lan), Taiwan |
| A 120 | C Hung, Chung Haing JHS, Taiwan | A 102 | C Tsai, Ho-Ming Bushiban (Chia-Yi & I-Lan), Taiwan |
| A 117 | P Chiu, Chung Haing JHS, Taiwan | A 100.5 | Y Jhu, Ho-Ming Bushiban (Chia-Yi & I-Lan), Taiwan |
| A 115.5 | C Hung, Chung Haing JHS, Taiwan | A 129 | Y Tsai, Hsin Yuan Ching Bushiban, Taiwan |
| A 114 | C Hung, Chung Haing JHS, Taiwan | A 124.5 | H Yang, Hsin Yuan Ching Bushiban, Taiwan |
| A 114 | P Lai, Chung Haing JHS, Taiwan | A 124.5 | P Hsieh, Hsin Yuan Ching Bushiban, Taiwan |
| A 111 | C Kuo, Chung Haing JHS, Taiwan | A 121.5 | H Hsu, Hsin Yuan Ching Bushiban, Taiwan |
| A 105 | C Chen, Chung Haing JHS, Taiwan | A 117 | J Ke, Hsin Yuan Ching Bushiban, Taiwan |
| A 105 | T Wu, Chung Haing JHS, Taiwan | A 117 | Y Lin, Hsin Yuan Ching Bushiban, Taiwan |
| A 102 | M Chien, Chung Haing JHS, Taiwan | A 117 | C Lin, Hsin Yuan Ching Bushiban, Taiwan |
| A 108 | K Chang, Chung Shan Ind & Com School, Taiwan | A 115.5 | T Chen, Hsin Yuan Ching Bushiban, Taiwan |
| A 121.5 | S Huang, Chung-Ming SHS, Taiwan | A 115.5 | Y Lin, Hsin Yuan Ching Bushiban, Taiwan |
| A 112.5 | C Pen, Chung-Ming SHS, Taiwan | A 114 | C Hung, Hsin Yuan Ching Bushiban, Taiwan |
| A 111 | N Cheng, Chung-Ming SHS, Taiwan | A 112.5 | L Chen, Hsin Yuan Ching Bushiban, Taiwan |
| A 100.5 | S Tang, Chung-Ming SHS, Taiwan | A 112.5 | T Lin, Hsin Yuan Ching Bushiban, Taiwan |
| A 129 | M Chuang, Concrodia MS, Taiwan | A 111 | C Chen, Hsin Yuan Ching Bushiban, Taiwan |
| A 129 | S Chen, Concrodia MS, Taiwan | A 111 | M Huang, Hsin Yuan Ching Bushiban, Taiwan |
| A 123 | C Lu, Concrodia MS, Taiwan | A 111 | W Tseng, Hsin Yuan Ching Bushiban, Taiwan |
| A 115.5 | H Lin, Concrodia MS, Taiwan | A 109.5 | W Chiu, Hsin Yuan Ching Bushiban, Taiwan |
| A 114 | S Chen, Concrodia MS, Taiwan | A 108 | P Chen, Hsin Yuan Ching Bushiban, Taiwan |
| A 112.5 | H Hsieh, Concrodia MS, Taiwan | A 108 | C Huang, Hsin Yuan Ching Bushiban, Taiwan |
| A 112.5 | Z Yang, Concrodia MS, Taiwan | A 106.5 | S Chang, Hsin Yuan Ching Bushiban, Taiwan |
| A 109.5 | K Hsieh, Concrodia MS, Taiwan | A 106.5 | H He, Hsin Yuan Ching Bushiban, Taiwan |
| A 109.5 | C Hsu, Concrodia MS, Taiwan | A 106.5 | Y Wu, Hsin Yuan Ching Bushiban, Taiwan |
| A 106.5 | C Li, Concrodia MS, Taiwan | A 105 | W Chang, Hsin Yuan Ching Bushiban, Taiwan |
| A 105 | C Chang, Concrodia MS, Taiwan | A 105 | G Guo, Hsin Yuan Ching Bushiban, Taiwan |
| A 105 | Y Hsu, Concrodia MS, Taiwan | A 105 | Y Lin, Hsin Yuan Ching Bushiban, Taiwan |
| A 102 | W Chen, Concrodia MS, Taiwan | A 105 | H Wang, Hsin Yuan Ching Bushiban, Taiwan |
| A 102 | L Chien, Concrodia MS, Taiwan | A 103.5 | Y Chen, Hsin Yuan Ching Bushiban, Taiwan |
| A 102 | S Shie, Concrodia MS, Taiwan | A 103.5 | S Wu, Hsin Yuan Ching Bushiban, Taiwan |
| A 102 | Y Tseng, Concrodia MS, Taiwan | A 103.5 | Y Zeng, Hsin Yuan Ching Bushiban, Taiwan |
| A 102 | Y Yu, Concrodia MS, Taiwan | A 102 | H Chen, Hsin Yuan Ching Bushiban, Taiwan |
| A 111 | C Chen, Fudan HS, Taiwan | A 102 | C Chen, Hsin Yuan Ching Bushiban, Taiwan |
| A 109.5 | Y Chen, Fudan HS, Taiwan | A 102 | M Chen, Hsin Yuan Ching Bushiban, Taiwan |
| A 109.5 | Y Hsiao, Fudan HS, Taiwan | A 102 | Y Huang, Hsin Yuan Ching Bushiban, Taiwan |
| A 108 | J Wang, Fudan HS, Taiwan | A 102 | Y Liu, Hsin Yuan Ching Bushiban, Taiwan |
| A 102 | Y Hsu, Fudan HS, Taiwan | A 100.5 | L Yang, Hsin Yuan Ching Bushiban, Taiwan |
| A 102 | D Yang, Fudan HS, Taiwan | A 112.5 | Y Lai, Hsinchu Chien Kung SHS, Taiwan |
| A 100.5 | I Chen, Fudan HS, Taiwan | A 111 | P Lin, Hsinchu Chien Kung SHS, Taiwan |
| A 121.5 | Y Chang, Gaussmath, Taiwan | A 106.5 | K Hsiao, Hsinchu Chien Kung SHS, Taiwan |
| A 120 | C Tu, Gaussmath, Taiwan | A 102 | Y Huang, Hsinchu Chien Kung SHS, Taiwan |
| A 109.5 | P Huang, Gaussmath, Taiwan | A 121.5 | C Chiu, Hsinchu Ho Ming Bushiban, Taiwan |
| A 106.5 | C Hung, Gaussmath, Taiwan | A 120 | H Cheng, Hsinchu Ho Ming Bushiban, Taiwan |
| A 105 | C Huang, Gaussmath, Taiwan | A 120 | Y Chen, Hsinchu Ho Ming Bushiban, Taiwan |
| A 105 | P Huang, Gaussmath, Taiwan | A 120 | T Tsai, Hsinchu Ho Ming Bushiban, Taiwan |
| A 102 | J Le, Gaussmath, Taiwan | A 118.5 | Y Chen, Hsinchu Ho Ming Bushiban, Taiwan |
| A 120 | M Tang, Ger-Jyh SHS, Taiwan | A 117 | Y Liao, Hsinchu Ho Ming Bushiban, Taiwan |
| A 115.5 | W Huang, Ger-Jyh SHS, Taiwan | A 115.5 | Y Chen, Hsinchu Ho Ming Bushiban, Taiwan |
| A 105 | W Chen, Ger-Jyh SHS, Taiwan | A 115.5 | M Cheng, Hsinchu Ho Ming Bushiban, Taiwan |
| A 102 | S Chang, Ger-Jyh SHS, Taiwan | A 115.5 | Y Wei, Hsinchu Ho Ming Bushiban, Taiwan |
| A 102 | K Li, Ger-Jyh SHS, Taiwan | A 115.5 | Y Wu, Hsinchu Ho Ming Bushiban, Taiwan |
| A 102 | H Tang, Ger-Jyh SHS, Taiwan | A 114 | P Wen, Hsinchu Ho Ming Bushiban, Taiwan |
| A 100.5 | P Chen, Ger-Jyh SHS, Taiwan | A 112.5 | C Kan, Hsinchu Ho Ming Bushiban, Taiwan |
| A 121.5 | W Lai, Ginling Girls' HS, Taiwan | A 112.5 | L Lin, Hsinchu Ho Ming Bushiban, Taiwan |
| A 108 | M Wu, Ginling Girls' HS, Taiwan | A 112.5 | C Lin, Hsinchu Ho Ming Bushiban, Taiwan |

Student Honor Roll AMC 10 A&B (International), Continued

| | | | |
|---------|--|---------|---|
| A 111 | Y Chung, Hsinchu Ho Ming Bushiban, Taiwan | A 103.5 | H Wei, Jiangucui JHS, Taiwan |
| A 111 | S Kuo, Hsinchu Ho Ming Bushiban, Taiwan | A 102 | Y Wang, Jiangucui JHS, Taiwan |
| A 111 | W Yen, Hsinchu Ho Ming Bushiban, Taiwan | A 126 | Y Li, Jing-Ho SHS, Taipei County, Taiwan |
| A 109.5 | P Lin, Hsinchu Ho Ming Bushiban, Taiwan | A 117 | T Li, Jing-Ho SHS, Taipei County, Taiwan |
| A 109.5 | Y Lo, Hsinchu Ho Ming Bushiban, Taiwan | A 111 | C Chiang, Jing-Ho SHS, Taipei County, Taiwan |
| A 109.5 | T Tai, Hsinchu Ho Ming Bushiban, Taiwan | A 111 | J Lin, Jing-Ho SHS, Taipei County, Taiwan |
| A 109.5 | C Wen, Hsinchu Ho Ming Bushiban, Taiwan | A 108 | J Lin, Jing-Ho SHS, Taipei County, Taiwan |
| A 108 | C Cheng, Hsinchu Ho Ming Bushiban, Taiwan | A 108 | C Sie, Jing-Ho SHS, Taipei County, Taiwan |
| A 108 | S Lo, Hsinchu Ho Ming Bushiban, Taiwan | A 106.5 | M Hsieh, Jing-Ho SHS, Taipei County, Taiwan |
| A 108 | T Su, Hsinchu Ho Ming Bushiban, Taiwan | A 106.5 | B Huang, Jing-Ho SHS, Taipei County, Taiwan |
| A 106.5 | T Liao, Hsinchu Ho Ming Bushiban, Taiwan | A 106.5 | S Syu, Jing-Ho SHS, Taipei County, Taiwan |
| A 105 | P Hsu, Hsinchu Ho Ming Bushiban, Taiwan | A 102 | M Chou, Jing-Ho SHS, Taipei County, Taiwan |
| A 105 | K Liang, Hsinchu Ho Ming Bushiban, Taiwan | A 100.5 | S Wu, Jing-Ho SHS, Taipei County, Taiwan |
| A 103.5 | T Chang, Hsinchu Ho Ming Bushiban, Taiwan | A 100.5 | B Wu, Jing-Ho SHS, Taipei County, Taiwan |
| A 103.5 | P Chou, Hsinchu Ho Ming Bushiban, Taiwan | A 109.5 | S Huang, Kaohsiung Lichih SHS, Taiwan |
| A 103.5 | P Ho, Hsinchu Ho Ming Bushiban, Taiwan | A 102 | S Chien, Kaohsiung Lichih SHS, Taiwan |
| A 103.5 | C Wang, Hsinchu Ho Ming Bushiban, Taiwan | A 102 | H Wan, Kaohsiung Lichih SHS, Taiwan |
| A 102 | C Hsu, Hsinchu Ho Ming Bushiban, Taiwan | A 102 | K Huang, Kaohsiung Mun. Kaohsiung HS of Com, Taiwan |
| A 100.5 | H Lin, Hsinchu Ho Ming Bushiban, Taiwan | A 118.5 | P Chen, Kaohsiung Mun. Man-Tze HS, Taiwan |
| A 100.5 | H Liu, Hsinchu Ho Ming Bushiban, Taiwan | A 108 | C Chen, Kaohsiung Mun. Man-Tze HS, Taiwan |
| A 100.5 | T Liu, Hsinchu Ho Ming Bushiban, Taiwan | A 108 | K Fang, Kaohsiung Mun. Man-Tze HS, Taiwan |
| A 105 | W Yang, Hsinchu Ho Ming Bushiban, Taiwan | A 102 | W Hsieh, Kaohsiung Mun. Man-Tze HS, Taiwan |
| A 111 | T Wu, Hsinchu Kuang-Fu SHS, Taiwan | A 114 | J Jiang, Kaohsiung Yangming JHS, Taiwan |
| A 103.5 | D Peng, Hsinchu Kuang-Fu SHS, Taiwan | A 111 | Y Lai, Kaohsiung Yangming JHS, Taiwan |
| A 109.5 | L Chang, Hsueh Lin Bushiban, Taiwan | A 109.5 | S Tsai, Kaohsiung Yangming JHS, Taiwan |
| A 108 | C Su, Hsueh Lin Bushiban, Taiwan | A 102 | L Kuo, Kuang Jen HS, Taiwan |
| A 102 | C Liu, Hsueh Lin Bushiban, Taiwan | A 121.5 | Y Chen, Li Zen HS, Taiwan |
| A 112.5 | C Chen, Hua Hsing HS, Taiwan | A 120 | S Su, Li Zen HS, Taiwan |
| A 109.5 | W Wang, Hua Hsing HS, Taiwan | A 114 | P Lai, Li Zen HS, Taiwan |
| A 106.5 | C Lin, Hua Hsing HS, Taiwan | A 108 | C Wu, Li Zen HS, Taiwan |
| A 103.5 | J Ciou, Hua Hsing HS, Taiwan | A 108 | C Yang, Li Zen HS, Taiwan |
| A 111 | H Kang, Hulin JHS, Taiwan | A 103.5 | C Yang, Li Zen HS, Taiwan |
| A 103.5 | Y Jeng, Hulin JHS, Taiwan | A 123 | K Huang, Math-Yen Classroom, Taiwan |
| A 100.5 | J Lin, Hulin JHS, Taiwan | A 121.5 | P Chin, Math-Yen Classroom, Taiwan |
| A 120 | C Chang, Hung Wen SHS, Taiwan | A 118.5 | C Chou, Math-Yen Classroom, Taiwan |
| A 109.5 | F Chen, Hung Wen SHS, Taiwan | A 117 | H Huang, Math-Yen Classroom, Taiwan |
| A 108 | Y Yang, Hung Wen SHS, Taiwan | A 108 | J Cheng, Math-Yen Classroom, Taiwan |
| A 106.5 | C Hsu, Hung Wen SHS, Taiwan | A 108 | H Yu, Math-Yen Classroom, Taiwan |
| A 105 | P Weng, Hung Wen SHS, Taiwan | A 106.5 | H Hsu, Math-Yen Classroom, Taiwan |
| A 103.5 | Y Lai, Hung Wen SHS, Taiwan | A 105 | G Tzeng, Math-Yen Classroom, Taiwan |
| A 102 | S Chiu, Hung Wen SHS, Taiwan | A 129 | P Ho, Ming-Dao HS, Taiwan |
| A 118.5 | C Chu, Hung-Ta Cram School, Taiwan | A 129 | G Tsao, Ming-Dao HS, Taiwan |
| A 111 | S Huang, Hung-Ta Cram School, Taiwan | A 127.5 | Y Tung, Ming-Dao HS, Taiwan |
| A 109.5 | C Hsieh, Hung-Ta Cram School, Taiwan | A 127.5 | C Mao, Ming-Dao HS, Taiwan |
| A 108 | C Chen, Hung-Ta Cram School, Taiwan | A 126 | C Lai, Ming-Dao HS, Taiwan |
| A 105 | K Kung, Hung-Ta Cram School, Taiwan | A 123 | C Chen, Ming-Dao HS, Taiwan |
| A 105 | C Yang, Hung-Ta Cram School, Taiwan | A 121.5 | M Chuang, Ming-Dao HS, Taiwan |
| A 103.5 | S Wang, Hung-Ta Cram School, Taiwan | A 121.5 | H Chen, Ming-Dao HS, Taiwan |
| A 102 | T Ciou, Hung-Ta Cram School, Taiwan | A 120 | P Chu, Ming-Dao HS, Taiwan |
| A 102 | T Huang, Hung-Ta Cram School, Taiwan | A 120 | Y Huang, Ming-Dao HS, Taiwan |
| A 102 | Q Huang, Hung-Ta Cram School, Taiwan | A 118.5 | S Lin, Ming-Dao HS, Taiwan |
| A 102 | Y Wu, Hung-Ta Cram School, Taiwan | A 118.5 | Y Huang, Ming-Dao HS, Taiwan |
| A 100.5 | S Cheng, Hung-Ta Cram School, Taiwan | A 118.5 | Y Chen, Ming-Dao HS, Taiwan |
| A 100.5 | C Li, Hung-Ta Cram School, Taiwan | A 117 | F Pai, Ming-Dao HS, Taiwan |
| A 100.5 | M Lu, Hung-Ta Cram School, Taiwan | A 117 | W Ho, Ming-Dao HS, Taiwan |
| A 117 | J Wang, Zhong Jheng JHS, Taipei County, Taiwan | A 115.5 | K Chang, Ming-Dao HS, Taiwan |
| A 117 | J Fan, Zhong Jheng JHS, Taipei County, Taiwan | A 115.5 | K Chang, Ming-Dao HS, Taiwan |
| A 111 | C Hsu, Zhong Jheng JHS, Taipei County, Taiwan | A 115.5 | M Hsieh, Ming-Dao HS, Taiwan |
| A 109.5 | Y Zhuang, Zhong Jheng JHS, Taipei County, Taiwan | A 115.5 | C Hsu, Ming-Dao HS, Taiwan |
| A 108 | H Hsu, Zhong Jheng JHS, Taipei County, Taiwan | A 115.5 | Y Hu, Ming-Dao HS, Taiwan |
| A 105 | Y Shen, Zhong Jheng JHS, Taipei County, Taiwan | A 115.5 | T Liu, Ming-Dao HS, Taiwan |
| A 103.5 | Y Lin, Zhong Jheng JHS, Taipei County, Taiwan | A 115.5 | Y Tsai, Ming-Dao HS, Taiwan |
| A 102 | H Chen, Zhong Jheng JHS, Taipei County, Taiwan | A 115.5 | C Yang, Ming-Dao HS, Taiwan |
| A 120 | K Wang, Jiangucui JHS, Taiwan | A 114 | R Huang, Ming-Dao HS, Taiwan |
| A 117 | Y Lin, Jiangucui JHS, Taiwan | A 114 | T Huang, Ming-Dao HS, Taiwan |
| A 114 | C Chen, Jiangucui JHS, Taiwan | A 114 | L Lin, Ming-Dao HS, Taiwan |

Student Honor Roll AMC 10 A&B (International), Continued

| | | | |
|---------|--|---------|--|
| A 114 | J Lin, Ming-Dao HS, Taiwan | A 102 | C Lo, Na'l I-Lan SHS, Taiwan |
| A 114 | Y Lin, Ming-Dao HS, Taiwan | A 102 | K Zhou, Na'l I-Lan SHS, Taiwan |
| A 114 | C Lu, Ming-Dao HS, Taiwan | A 115.5 | J Chen, Na'l Kangshan SHS, Taiwan |
| A 114 | H Tseng, Ming-Dao HS, Taiwan | A 108 | J Cheng, Na'l Kangshan SHS, Taiwan |
| A 112.5 | Y Chen, Ming-Dao HS, Taiwan | A 108 | P Liou, Na'l Kangshan SHS, Taiwan |
| A 112.5 | B Chen, Ming-Dao HS, Taiwan | A 100.5 | S Dai, Na'l Kangshan SHS, Taiwan |
| A 112.5 | W Lin, Ming-Dao HS, Taiwan | A 115.5 | D Cai, Na'l Taichung Wenhua SHS, Taiwan |
| A 111 | Y Chang Chien, Ming-Dao HS, Taiwan | A 109.5 | C Chen, Na'l Taichung Wenhua SHS, Taiwan |
| A 111 | S Huang, Ming-Dao HS, Taiwan | A 109.5 | C You, Na'l Taichung Wenhua SHS, Taiwan |
| A 109.5 | P Chiang, Ming-Dao HS, Taiwan | A 108 | I Chen, Na'l Taichung Wenhua SHS, Taiwan |
| A 109.5 | K Yang, Ming-Dao HS, Taiwan | A 108 | C Lu, Na'l Taichung Wenhua SHS, Taiwan |
| A 108 | C Chuang, Ming-Dao HS, Taiwan | A 106.5 | Y Lai, Na'l Taichung Wenhua SHS, Taiwan |
| A 108 | Y Ho, Ming-Dao HS, Taiwan | A 106.5 | H Mai, Na'l Taichung Wenhua SHS, Taiwan |
| A 108 | C Hsu, Ming-Dao HS, Taiwan | A 106.5 | S Shih, Na'l Taichung Wenhua SHS, Taiwan |
| A 108 | S Jian, Ming-Dao HS, Taiwan | A 103.5 | C Lin, Na'l Taichung Wenhua SHS, Taiwan |
| A 108 | H Lu, Ming-Dao HS, Taiwan | A 102 | T Kang, Na'l Taichung Wenhua SHS, Taiwan |
| A 108 | Y Wang, Ming-Dao HS, Taiwan | A 102 | J Wu, Na'l Taichung Wenhua SHS, Taiwan |
| A 106.5 | P Feng, Ming-Dao HS, Taiwan | A 100.5 | S Ding, Na'l Taichung Wenhua SHS, Taiwan |
| A 106.5 | H Lu, Ming-Dao HS, Taiwan | A 100.5 | D Su, Nan Kan SHS, Taiwan |
| A 106.5 | C Wang, Ming-Dao HS, Taiwan | A 127.5 | H Lin, Nanshan HS, Taiwan |
| A 105 | C Chuang, Ming-Dao HS, Taiwan | A 115.5 | C Chien, Nanshan HS, Taiwan |
| A 105 | F Hou, Ming-Dao HS, Taiwan | A 108 | S Syu, Nanshan HS, Taiwan |
| A 103.5 | C Chao, Ming-Dao HS, Taiwan | A 105 | C Wu, Nanshan HS, Taiwan |
| A 103.5 | L Chen, Ming-Dao HS, Taiwan | A 102 | Y Wu, Nanshan HS, Taiwan |
| A 103.5 | C Chen, Ming-Dao HS, Taiwan | A 106.5 | H Lee, Nat'l Hsinchu Girls' SHS, Taiwan |
| A 102 | L Chen, Ming-Dao HS, Taiwan | A 102 | M Yeh, Nat'l Hsinchu Girls' SHS, Taiwan |
| A 102 | Y Chen, Ming-Dao HS, Taiwan | A 126 | T Chang, Nat'l Changhua Girls' SHS, Taiwan |
| A 102 | S Lin, Ming-Dao HS, Taiwan | A 120 | Y Huang, Nat'l Changhua Girls' SHS, Taiwan |
| A 102 | M Lu, Ming-Dao HS, Taiwan | A 109.5 | W Chang, Nat'l Changhua Girls' SHS, Taiwan |
| A 100.5 | Y Chen, Ming-Dao HS, Taiwan | A 108 | P Yang, Nat'l Changhua Girls' SHS, Taiwan |
| A 100.5 | Y Hsu, Ming-Dao HS, Taiwan | A 105 | Y Shin, Nat'l Changhua Girls' SHS, Taiwan |
| A 100.5 | C Wu, Ming-Dao HS, Taiwan | A 105 | G Yang, Nat'l Changhua Girls' SHS, Taiwan |
| A 111 | 10 A Chen, Morrison Acad, Taichung, Taiwan | A 121.5 | Y Cheng, Nat'l Chia-Yi SHS, Taiwan |
| A 112.5 | Y Yang, Na'l Fengshan SHS, Taiwan | A 121.5 | P Hsu, Nat'l Chia-Yi SHS, Taiwan |
| A 111 | J Lu, Na'l Fengshan SHS, Taiwan | A 115.5 | P Yeh, Nat'l Chia-Yi SHS, Taiwan |
| A 111 | C Lu, Na'l Fengshan SHS, Taiwan | A 108 | Y Shih, Nat'l Chia-Yi SHS, Taiwan |
| A 109.5 | H Huang, Na'l Fengshan SHS, Taiwan | A 120 | Y Wu, Nat'l Chung Hsing SHS, Taiwan |
| A 109.5 | N Su, Na'l Fengshan SHS, Taiwan | A 115.5 | Y Lw, Nat'l Chung Hsing SHS, Taiwan |
| A 108 | P Yang, Na'l Fengshan SHS, Taiwan | A 114 | C Chang, Nat'l Chung Hsing SHS, Taiwan |
| A 106.5 | S Huang, Na'l Fengshan SHS, Taiwan | A 114 | K Lin, Nat'l Chung Hsing SHS, Taiwan |
| A 106.5 | J Li, Na'l Fengshan SHS, Taiwan | A 114 | Y Syu, Nat'l Chung Hsing SHS, Taiwan |
| A 105 | C Chan, Na'l Fengshan SHS, Taiwan | A 112.5 | C Wang, Nat'l Chung Hsing SHS, Taiwan |
| A 105 | J Sun, Na'l Fengshan SHS, Taiwan | A 112.5 | C Wang, Nat'l Chung Hsing SHS, Taiwan |
| A 105 | W Tsai, Na'l Fengshan SHS, Taiwan | A 109.5 | Y Huang, Nat'l Chung Hsing SHS, Taiwan |
| A 102 | C Li, Na'l Fengshan SHS, Taiwan | A 108 | T Chang, Nat'l Chung Hsing SHS, Taiwan |
| A 100.5 | K Liu, Na'l Fengshan SHS, Taiwan | A 106.5 | C Li, Nat'l Chung Hsing SHS, Taiwan |
| A 100.5 | J Lu, Na'l Fengshan SHS, Taiwan | A 106.5 | S Tiao, Nat'l Chung Hsing SHS, Taiwan |
| A 100.5 | H Wang, Na'l Fengshan SHS, Taiwan | A 102 | W Hsieh, Nat'l Chung Hsing SHS, Taiwan |
| A 105 | J Li, Na'l Hsin Tien SHS, Taiwan | A 102 | C Lu, Nat'l Chung Hsing SHS, Taiwan |
| A 100.5 | Y Jhang, Na'l Hsin Tien SHS, Taiwan | A 112.5 | J Huang, Nat'l Chutung SHS, Taiwan |
| A 115.5 | C Hsu, Na'l I-Lan SHS, Taiwan | A 102 | Y Lai, Nat'l Chutung SHS, Taiwan |
| A 114 | Z Lee, Na'l I-Lan SHS, Taiwan | A 102 | A Tang, Nat'l Chutung SHS, Taiwan |
| A 112.5 | C Chang, Na'l I-Lan SHS, Taiwan | A 105 | Y Lin, Nat'l Douliou Voc Sch-Home & Commerce, Taiwan |
| A 112.5 | C Lin, Na'l I-Lan SHS, Taiwan | A 112.5 | J Chen, Nat'l Exp. HS-Hsinchu Sci Park, Taiwan |
| A 109.5 | H Lai, Na'l I-Lan SHS, Taiwan | A 127.5 | Y Kang, Nat'l Feng Hsin SHS, Taiwan |
| A 109.5 | M Wu, Na'l I-Lan SHS, Taiwan | A 123 | H Huang, Nat'l Feng Hsin SHS, Taiwan |
| A 109.5 | Y Wu, Na'l I-Lan SHS, Taiwan | A 120 | Y Tseng, Nat'l Feng Hsin SHS, Taiwan |
| A 108 | Y Chang, Na'l I-Lan SHS, Taiwan | A 120 | Y Hsi, Nat'l Feng Hsin SHS, Taiwan |
| A 108 | S Chih, Na'l I-Lan SHS, Taiwan | A 120 | C Kuo, Nat'l Feng Hsin SHS, Taiwan |
| A 108 | C Lin, Na'l I-Lan SHS, Taiwan | A 117 | W Lin, Nat'l Feng Hsin SHS, Taiwan |
| A 108 | Y Ou, Na'l I-Lan SHS, Taiwan | A 117 | Y Ke, Nat'l Feng Hsin SHS, Taiwan |
| A 106.5 | C Huang, Na'l I-Lan SHS, Taiwan | A 115.5 | T Wu, Nat'l Feng Hsin SHS, Taiwan |
| A 106.5 | Y Lan, Na'l I-Lan SHS, Taiwan | A 111 | W Li, Nat'l Feng Hsin SHS, Taiwan |
| A 105 | Y Chen, Na'l I-Lan SHS, Taiwan | A 108 | T Yin, Nat'l Feng Hsin SHS, Taiwan |
| A 102 | H Chuang, Na'l I-Lan SHS, Taiwan | A 105 | T Wu, Nat'l Feng Hsin SHS, Taiwan |
| A 102 | Y Lin, Na'l I-Lan SHS, Taiwan | A 100.5 | C Chang-Chien, Nat'l Feng Hsin SHS, Taiwan |

Student Honor Roll AMC 10 A&B (International), Continued

| | | | |
|---------|---|---------|--|
| A 100.5 | P Lin, Nat'l Feng Hsin SHS, Taiwan | A 118.5 | S Lai, Nat'l Lo-Tung SHS, Taiwan |
| A 100.5 | C Tsai, Nat'l Feng Hsin SHS, Taiwan | A 118.5 | W Li, Nat'l Lo-Tung SHS, Taiwan |
| A 121.5 | T Ui, Nat'l Feng-Yuan SHS, Taiwan | A 117 | C Mai, Nat'l Lo-Tung SHS, Taiwan |
| A 120 | S Chi, Nat'l Feng-Yuan SHS, Taiwan | A 115.5 | J Dai, Nat'l Lo-Tung SHS, Taiwan |
| A 112.5 | I Luoo, Nat'l Feng-Yuan SHS, Taiwan | A 115.5 | W Lai, Nat'l Lo-Tung SHS, Taiwan |
| A 112.5 | F Tsai, Nat'l Feng-Yuan SHS, Taiwan | A 114 | Y Chiu, Nat'l Lo-Tung SHS, Taiwan |
| A 109.5 | T Hoang, Nat'l Feng-Yuan SHS, Taiwan | A 114 | Y Lin, Nat'l Lo-Tung SHS, Taiwan |
| A 109.5 | Z Oei, Nat'l Feng-Yuan SHS, Taiwan | A 112.5 | Y Chen, Nat'l Lo-Tung SHS, Taiwan |
| A 108 | T Chung, Nat'l Feng-Yuan SHS, Taiwan | A 112.5 | P Chuang, Nat'l Lo-Tung SHS, Taiwan |
| A 108 | L Liou, Nat'l Feng-Yuan SHS, Taiwan | A 111 | Y Huang, Nat'l Lo-Tung SHS, Taiwan |
| A 106.5 | K Chng, Nat'l Feng-Yuan SHS, Taiwan | A 111 | C Hung, Nat'l Lo-Tung SHS, Taiwan |
| A 105 | P Hoang, Nat'l Feng-Yuan SHS, Taiwan | A 111 | H Jhang, Nat'l Lo-Tung SHS, Taiwan |
| A 105 | Y Lin, Nat'l Feng-Yuan SHS, Taiwan | A 111 | Z Lan, Nat'l Lo-Tung SHS, Taiwan |
| A 105 | Y Wang, Nat'l Feng-Yuan SHS, Taiwan | A 109.5 | H Cai, Nat'l Lo-Tung SHS, Taiwan |
| A 103.5 | I Chng, Nat'l Feng-Yuan SHS, Taiwan | A 109.5 | Y Chen, Nat'l Lo-Tung SHS, Taiwan |
| A 102 | K Chen, Nat'l Feng-Yuan SHS, Taiwan | A 109.5 | Y Chen, Nat'l Lo-Tung SHS, Taiwan |
| A 102 | P Lin, Nat'l Feng-Yuan SHS, Taiwan | A 109.5 | C Lin, Nat'l Lo-Tung SHS, Taiwan |
| A 102 | S Wang, Nat'l Feng-Yuan SHS, Taiwan | A 109.5 | W Wu, Nat'l Lo-Tung SHS, Taiwan |
| A 100.5 | P Hoang, Nat'l Feng-Yuan SHS, Taiwan | A 102 | S Chen, Nat'l Lo-Tung SHS, Taiwan |
| A 100.5 | C Tu, Nat'l Feng-Yuan SHS, Taiwan | A 102 | M Lu, Nat'l Lo-Tung SHS, Taiwan |
| A 112.5 | Y Chang, Nat'l Hsin Chuang SHS, Taiwan | A 100.5 | C Liou, Nat'l Lo-Tung SHS, Taiwan |
| A 102 | C Huang, Nat'l Hsin Chuang SHS, Taiwan | A 108 | H Li, Nat'l Nantou SHS, Taiwan |
| A 102 | C Huang, Nat'l Hsin Chuang SHS, Taiwan | A 102 | M Jhao, Nat'l Pingpei SHS, Taiwan |
| A 121.5 | H Cheng, Nat'l Hsinchu SHS, Taiwan | A 108 | Y Huang, Nat'l Pingtung Girls' SHS, Taiwan |
| A 100.5 | A Hsieh, Nat'l Hsinchu SHS, Taiwan | A 117 | F Liou, Nat'l Pingtung HS, Taiwan |
| A 129 | C Chen, Nat'l I-Lan SHS, Taiwan | A 103.5 | F Jiang, Nat'l Pingtung HS, Taiwan |
| A 127.5 | C Li, Nat'l I-Lan SHS, Taiwan | A 102 | J Lin, Nat'l Pingtung HS, Taiwan |
| A 121.5 | Y Chang, Nat'l I-Lan SHS, Taiwan | A 115.5 | C Huang, Nat'l Sihu SHS, Taiwan |
| A 120 | L Guo, Nat'l I-Lan SHS, Taiwan | A 112.5 | H Huang, Nat'l Sihu SHS, Taiwan |
| A 118.5 | S Yu, Nat'l I-Lan SHS, Taiwan | A 108 | C Yeha, Nat'l Sihu SHS, Taiwan |
| A 114 | C Wu, Nat'l Keelung SHS, Taiwan | A 106.5 | C Tsai, Nat'l Sihu SHS, Taiwan |
| A 108 | C Lin, Nat'l Keelung SHS, Taiwan | A 100.5 | Y Chen, Nat'l Sihu SHS, Taiwan |
| A 103.5 | S Chan, Nat'l Keelung SHS, Taiwan | A 100.5 | Y Lin, Nat'l Sihu SHS, Taiwan |
| A 102 | L Chung, Nat'l Keelung SHS, Taiwan | A 115.5 | M Huang, Nat'l Taichung 1st SHS, Taiwan |
| A 102 | S Kuo, Nat'l Keelung SHS, Taiwan | A 114 | J Chang, Nat'l Taichung 1st SHS, Taiwan |
| A 100.5 | Y Huang, Nat'l Keelung SHS, Taiwan | A 114 | P Fu, Nat'l Taichung 1st SHS, Taiwan |
| A 117 | S Lin, Nat'l Lan-Yang Girls' HS, Taiwan | A 114 | T Huang, Nat'l Taichung 1st SHS, Taiwan |
| A 117 | T Chen, Nat'l Lan-Yang Girls' HS, Taiwan | A 112.5 | W Chen, Nat'l Taichung 1st SHS, Taiwan |
| A 114 | L Tseng, Nat'l Lan-Yang Girls' HS, Taiwan | A 111 | H Chiu, Nat'l Taichung 1st SHS, Taiwan |
| A 114 | H Wu, Nat'l Lan-Yang Girls' HS, Taiwan | A 111 | P Chou, Nat'l Taichung 1st SHS, Taiwan |
| A 112.5 | Y Huang, Nat'l Lan-Yang Girls' HS, Taiwan | A 109.5 | C Chang, Nat'l Taichung 1st SHS, Taiwan |
| A 112.5 | T Yu, Nat'l Lan-Yang Girls' HS, Taiwan | A 109.5 | Y Huang, Nat'l Taichung 1st SHS, Taiwan |
| A 111 | W Hsu, Nat'l Lan-Yang Girls' HS, Taiwan | A 106.5 | C Fu, Nat'l Taichung 1st SHS, Taiwan |
| A 111 | S Lai, Nat'l Lan-Yang Girls' HS, Taiwan | A 103.5 | K Lin, Nat'l Taichung 1st SHS, Taiwan |
| A 111 | J Yu, Nat'l Lan-Yang Girls' HS, Taiwan | A 102 | M Huang, Nat'l Taichung 1st SHS, Taiwan |
| A 109.5 | Y Lin, Nat'l Lan-Yang Girls' HS, Taiwan | A 129 | C Lin, Nat'l Taichung First SHS, Taiwan |
| A 109.5 | Y Syu, Nat'l Lan-Yang Girls' HS, Taiwan | A 127.5 | P Liao, Nat'l Taichung First SHS, Taiwan |
| A 108 | L Chen, Nat'l Lan-Yang Girls' HS, Taiwan | A 126 | Y Tsai, Nat'l Taichung First SHS, Taiwan |
| A 108 | E Jhou, Nat'l Lan-Yang Girls' HS, Taiwan | A 123 | C Ho, Nat'l Taichung First SHS, Taiwan |
| A 108 | M Lin, Nat'l Lan-Yang Girls' HS, Taiwan | A 121.5 | S Lu, Nat'l Taichung First SHS, Taiwan |
| A 108 | L Tseng, Nat'l Lan-Yang Girls' HS, Taiwan | A 120 | C Chang, Nat'l Taichung First SHS, Taiwan |
| A 105 | S Huang, Nat'l Lan-Yang Girls' HS, Taiwan | A 124.5 | J Lu, Nat'l Taichung Wenhua SHS, Taiwan |
| A 105 | J Syu, Nat'l Lan-Yang Girls' HS, Taiwan | A 123 | T Chien, Nat'l Taichung Wenhua SHS, Taiwan |
| A 105 | S Yang, Nat'l Lan-Yang Girls' HS, Taiwan | A 123 | P Tsai, Nat'l Taichung Wenhua SHS, Taiwan |
| A 102 | C Chen, Nat'l Lan-Yang Girls' HS, Taiwan | A 118.5 | W Chang, Nat'l Taichung Wenhua SHS, Taiwan |
| A 102 | S Lin, Nat'l Lan-Yang Girls' HS, Taiwan | A 114 | S Lee, Nat'l Taichung Wenhua SHS, Taiwan |
| A 100.5 | Y Ciou, Nat'l Lan-Yang Girls' HS, Taiwan | A 114 | S Pai, Nat'l Taichung Wenhua SHS, Taiwan |
| A 100.5 | C Lin, Nat'l Lan-Yang Girls' HS, Taiwan | A 112.5 | Y Wang, Nat'l Taichung Wenhua SHS, Taiwan |
| A 100.5 | Y Lin, Nat'l Lan-Yang Girls' HS, Taiwan | A 111 | K Liu, Nat'l Taichung Wenhua SHS, Taiwan |
| A 100.5 | H Tsou, Nat'l Lan-Yang Girls' HS, Taiwan | A 111 | Y Shih, Nat'l Taichung Wenhua SHS, Taiwan |
| A 126 | C Liu, Nat'l Lo-Tung SHS, Taiwan | A 109.5 | T Wang, Nat'l Taichung Wenhua SHS, Taiwan |
| A 123 | C Wang, Nat'l Lo-Tung SHS, Taiwan | A 109.5 | C Wang, Nat'l Taichung Wenhua SHS, Taiwan |
| A 123 | Y Li, Nat'l Lo-Tung SHS, Taiwan | A 105 | K Chang, Nat'l Taichung Wenhua SHS, Taiwan |
| A 121.5 | T Yu, Nat'l Lo-Tung SHS, Taiwan | A 105 | H Yin, Nat'l Taichung Wenhua SHS, Taiwan |
| A 118.5 | L Yu, Nat'l Lo-Tung SHS, Taiwan | A 103.5 | Y Liu, Nat'l Taichung Wenhua SHS, Taiwan |
| A 118.5 | K Tseng, Nat'l Lo-Tung SHS, Taiwan | A 102 | C Hsu, Nat'l Taichung Wenhua SHS, Taiwan |

Student Honor Roll AMC 10 A&B (International), Continued

| | | | |
|---------|---|---------|---|
| A 102 | C Lu, Nat'l Taichung Wenhua SHS, Taiwan | A 127.5 | H Lu, Nine-Nine Cult. & Ed Foun., Taiwan |
| A 100.5 | W Chang, Nat'l Taichung Wenhua SHS, Taiwan | A 127.5 | C Lin, Nine-Nine Cult. & Ed Foun., Taiwan |
| A 100.5 | C Chen, Nat'l Taichung Wenhua SHS, Taiwan | A 127.5 | Y Li, Nine-Nine Cult. & Ed Foun., Taiwan |
| A 109.5 | J Li, Nat'l Tainan 2nd SHS, Taiwan | A 127.5 | K Chang, Nine-Nine Cult. & Ed Foun., Taiwan |
| A 108 | P Laung, Nat'l Tainan 2nd SHS, Taiwan | A 127.5 | Y Chen, Nine-Nine Cult. & Ed Foun., Taiwan |
| A 106.5 | C Wang, Nat'l Tainan 2nd SHS, Taiwan | A 126 | T Chiu, Nine-Nine Cult. & Ed Foun., Taiwan |
| A 126 | C Liu, Nat'l Tou-Liu SHS, Taiwan | A 126 | H Chen, Nine-Nine Cult. & Ed Foun., Taiwan |
| A 126 | S Chang, Nat'l Tou-Liu SHS, Taiwan | A 126 | S Yu Yang, Nine-Nine Cult. & Ed Foun., Taiwan |
| A 124.5 | B Lin, Nat'l Tou-Liu SHS, Taiwan | A 126 | Y Liang, Nine-Nine Cult. & Ed Foun., Taiwan |
| A 124.5 | P Lin, Nat'l Tou-Liu SHS, Taiwan | A 126 | C Wang, Nine-Nine Cult. & Ed Foun., Taiwan |
| A 121.5 | J Huang, Nat'l Tou-Liu SHS, Taiwan | A 126 | J Hsu, Nine-Nine Cult. & Ed Foun., Taiwan |
| A 121.5 | E Liou, Nat'l Tou-Liu SHS, Taiwan | A 126 | W Lee, Nine-Nine Cult. & Ed Foun., Taiwan |
| A 120 | J Chen, Nat'l Tou-Liu SHS, Taiwan | A 126 | J Wang, Nine-Nine Cult. & Ed Foun., Taiwan |
| A 118.5 | M Sheng, Nat'l Tou-Liu SHS, Taiwan | A 126 | W Yang, Nine-Nine Cult. & Ed Foun., Taiwan |
| A 117 | P Li, Nat'l Tou-Liu SHS, Taiwan | A 126 | W Su, Nine-Nine Cult. & Ed Foun., Taiwan |
| A 115.5 | W Chen, Nat'l Tou-Liu SHS, Taiwan | A 126 | T Cheng, Nine-Nine Cult. & Ed Foun., Taiwan |
| A 115.5 | B Jhong, Nat'l Tou-Liu SHS, Taiwan | A 126 | H Cho, Nine-Nine Cult. & Ed Foun., Taiwan |
| A 115.5 | J Yu, Nat'l Tou-Liu SHS, Taiwan | A 126 | J Wang, Nine-Nine Cult. & Ed Foun., Taiwan |
| A 112.5 | Y Syuc, Nat'l Tou-Liu SHS, Taiwan | A 126 | C Hsieh, Nine-Nine Cult. & Ed Foun., Taiwan |
| A 111 | B Zeng, Nat'l Tou-Liu SHS, Taiwan | A 126 | W Tseng, Nine-Nine Cult. & Ed Foun., Taiwan |
| A 108 | C Chang, Nat'l Tou-Liu SHS, Taiwan | A 126 | W Yang, Nine-Nine Cult. & Ed Foun., Taiwan |
| A 108 | S Chou, Nat'l Tou-Liu SHS, Taiwan | A 126 | Y Cheng, Nine-Nine Cult. & Ed Foun., Taiwan |
| A 106.5 | T Tseng, Nat'l Tou-Liu SHS, Taiwan | A 126 | J Shyu, Nine-Nine Cult. & Ed Foun., Taiwan |
| A 106.5 | C Yeh, Nat'l Tou-Liu SHS, Taiwan | A 126 | J Chen, Nine-Nine Cult. & Ed Foun., Taiwan |
| A 105 | Y Cha, Nat'l Tou-Liu SHS, Taiwan | A 126 | H Hsu, Nine-Nine Cult. & Ed Foun., Taiwan |
| A 105 | S Huang, Nat'l Tou-Liu SHS, Taiwan | A 126 | J Chien, Nine-Nine Cult. & Ed Foun., Taiwan |
| A 105 | K Jhang, Nat'l Tou-Liu SHS, Taiwan | A 126 | J Zhu, Nine-Nine Cult. & Ed Foun., Taiwan |
| A 103.5 | S Lin, Nat'l Tou-Liu SHS, Taiwan | A 126 | R Huang, Nine-Nine Cult. & Ed Foun., Taiwan |
| A 102 | S Cai, Nat'l Tou-Liu SHS, Taiwan | A 126 | L Yang, Nine-Nine Cult. & Ed Foun., Taiwan |
| A 100.5 | C Chen, Nat'l Tou-Liu SHS, Taiwan | A 126 | S Wang, Nine-Nine Cult. & Ed Foun., Taiwan |
| A 100.5 | Y Chen, Nat'l Tou-Liu SHS, Taiwan | A 126 | W Cheng, Nine-Nine Cult. & Ed Foun., Taiwan |
| A 126 | Y Tu, Nat'l Tung Shih SHS, Taiwan | A 126 | C Wu, Nine-Nine Cult. & Ed Foun., Taiwan |
| A 114 | M Lu, Nat'l Tung Shih SHS, Taiwan | A 126 | D Lin, Nine-Nine Cult. & Ed Foun., Taiwan |
| A 102 | P Lin, Nat'l Tung Shih SHS, Taiwan | A 126 | Y Chung, Nine-Nine Cult. & Ed Foun., Taiwan |
| A 109.5 | S Huang, Nat'l Yang Ming SHS, Taiwan | A 124.5 | S Wang, Nine-Nine Cult. & Ed Foun., Taiwan |
| A 109.5 | H Lyu, Nat'l Yang Ming SHS, Taiwan | A 124.5 | S Tseng, Nine-Nine Cult. & Ed Foun., Taiwan |
| A 108 | Y Wu, Nat'l Yang Ming SHS, Taiwan | A 124.5 | S Huang, Nine-Nine Cult. & Ed Foun., Taiwan |
| A 106.5 | B Cai, Nat'l Yang Ming SHS, Taiwan | A 124.5 | W Liao, Nine-Nine Cult. & Ed Foun., Taiwan |
| A 106.5 | C Li, Nat'l Yang Ming SHS, Taiwan | A 124.5 | K Lin, Nine-Nine Cult. & Ed Foun., Taiwan |
| A 106.5 | Y Lin, Nat'l Yang Ming SHS, Taiwan | A 124.5 | P Chen, Nine-Nine Cult. & Ed Foun., Taiwan |
| A 106.5 | T Liou, Nat'l Yang Ming SHS, Taiwan | A 124.5 | N Kuo, Nine-Nine Cult. & Ed Foun., Taiwan |
| A 105 | H Jhong, Nat'l Yang Ming SHS, Taiwan | A 124.5 | Y Chan, Nine-Nine Cult. & Ed Foun., Taiwan |
| A 102 | R Siao, Nat'l Yang Ming SHS, Taiwan | A 123 | T Tsai, Nine-Nine Cult. & Ed Foun., Taiwan |
| A 100.5 | W Chen, Nat'l Yang Ming SHS, Taiwan | A 123 | T Lin, Nine-Nine Cult. & Ed Foun., Taiwan |
| A 100.5 | B Wu, Nat'l Yang Ming SHS, Taiwan | A 123 | Y Chen, Nine-Nine Cult. & Ed Foun., Taiwan |
| A 108 | T Chen, Nat'l Yangmei SHS, Taiwan | A 123 | Y Kuo, Nine-Nine Cult. & Ed Foun., Taiwan |
| A 108 | C Wu, Nat'l Yangmei SHS, Taiwan | A 123 | P Hau, Nine-Nine Cult. & Ed Foun., Taiwan |
| A 103.5 | D Wu, Nat'l Yangmei SHS, Taiwan | A 123 | H Lu, Nine-Nine Cult. & Ed Foun., Taiwan |
| A 102 | F Feng, Nat'l Yangmei SHS, Taiwan | A 123 | L Lin, Nine-Nine Cult. & Ed Foun., Taiwan |
| A 120 | N Chang, Nat'l Yuanlin SHS, Taiwan | A 123 | C Hsu, Nine-Nine Cult. & Ed Foun., Taiwan |
| A 114 | T Li, Nat'l Yuanlin SHS, Taiwan | A 123 | E Chiou, Nine-Nine Cult. & Ed Foun., Taiwan |
| A 120 | C Chang, Nat'l Keelung SHS, Taiwan | A 123 | K Chen, Nine-Nine Cult. & Ed Foun., Taiwan |
| A 129 | C Cho, Nine-Nine Cult. & Ed Foun., Taiwan | A 123 | C Lin, Nine-Nine Cult. & Ed Foun., Taiwan |
| A 129 | Y Tsai, Nine-Nine Cult. & Ed Foun., Taiwan | A 123 | T Chen, Nine-Nine Cult. & Ed Foun., Taiwan |
| A 129 | K Lu, Nine-Nine Cult. & Ed Foun., Taiwan | A 123 | Y Yen, Nine-Nine Cult. & Ed Foun., Taiwan |
| A 129 | Y Chen, Nine-Nine Cult. & Ed Foun., Taiwan | A 123 | J Lin, Nine-Nine Cult. & Ed Foun., Taiwan |
| A 129 | H Chen, Nine-Nine Cult. & Ed Foun., Taiwan | A 123 | S Kang, Nine-Nine Cult. & Ed Foun., Taiwan |
| A 129 | L Li, Nine-Nine Cult. & Ed Foun., Taiwan | A 121.5 | Y Lee, Nine-Nine Cult. & Ed Foun., Taiwan |
| A 129 | S Wu, Nine-Nine Cult. & Ed Foun., Taiwan | A 121.5 | S Huang, Nine-Nine Cult. & Ed Foun., Taiwan |
| A 129 | C Chen, Nine-Nine Cult. & Ed Foun., Taiwan | A 121.5 | C Yang, Nine-Nine Cult. & Ed Foun., Taiwan |
| A 127.5 | T Yang, Nine-Nine Cult. & Ed Foun., Taiwan | A 121.5 | I Chung, Nine-Nine Cult. & Ed Foun., Taiwan |
| A 127.5 | Y Fu, Nine-Nine Cult. & Ed Foun., Taiwan | A 121.5 | Y Peng, Nine-Nine Cult. & Ed Foun., Taiwan |
| A 127.5 | A Lin, Nine-Nine Cult. & Ed Foun., Taiwan | A 121.5 | C Wu, Nine-Nine Cult. & Ed Foun., Taiwan |
| A 127.5 | T Chang, Nine-Nine Cult. & Ed Foun., Taiwan | A 121.5 | Y Li, Nine-Nine Cult. & Ed Foun., Taiwan |
| A 127.5 | T Hsieh, Nine-Nine Cult. & Ed Foun., Taiwan | A 121.5 | W Cheng, Nine-Nine Cult. & Ed Foun., Taiwan |
| A 127.5 | I Chung, Nine-Nine Cult. & Ed Foun., Taiwan | A 121.5 | Y Shen, Nine-Nine Cult. & Ed Foun., Taiwan |

Student Honor Roll AMC 10 A&B (International), Continued

| | | | |
|---------|--|---------|--|
| A 121.5 | K Fang, Nine-Nine Cult. & Ed Foun., Taiwan | A 118.5 | W Chang, Nine-Nine Cult. & Ed Foun., Taiwan |
| A 121.5 | C Chou, Nine-Nine Cult. & Ed Foun., Taiwan | A 118.5 | Y Jao, Nine-Nine Cult. & Ed Foun., Taiwan |
| A 121.5 | C Lee, Nine-Nine Cult. & Ed Foun., Taiwan | A 118.5 | I Lin, Nine-Nine Cult. & Ed Foun., Taiwan |
| A 121.5 | S Wang, Nine-Nine Cult. & Ed Foun., Taiwan | A 118.5 | L Chuang, Nine-Nine Cult. & Ed Foun., Taiwan |
| A 121.5 | I Tseng, Nine-Nine Cult. & Ed Foun., Taiwan | A 117 | P Shen, Nine-Nine Cult. & Ed Foun., Taiwan |
| A 121.5 | S Peng, Nine-Nine Cult. & Ed Foun., Taiwan | A 117 | P Hsu, Nine-Nine Cult. & Ed Foun., Taiwan |
| A 121.5 | Y Ciou, Nine-Nine Cult. & Ed Foun., Taiwan | A 117 | T Tsai, Nine-Nine Cult. & Ed Foun., Taiwan |
| A 121.5 | M Li, Nine-Nine Cult. & Ed Foun., Taiwan | A 117 | Y Chiu, Nine-Nine Cult. & Ed Foun., Taiwan |
| A 121.5 | C Lin, Nine-Nine Cult. & Ed Foun., Taiwan | A 117 | A Shih, Nine-Nine Cult. & Ed Foun., Taiwan |
| A 121.5 | S Tsai, Nine-Nine Cult. & Ed Foun., Taiwan | A 117 | J Liou, Nine-Nine Cult. & Ed Foun., Taiwan |
| A 121.5 | P Li, Nine-Nine Cult. & Ed Foun., Taiwan | A 117 | K Lee, Nine-Nine Cult. & Ed Foun., Taiwan |
| A 120 | Y Tsao, Nine-Nine Cult. & Ed Foun., Taiwan | A 117 | C Liang, Nine-Nine Cult. & Ed Foun., Taiwan |
| A 120 | P Chu, Nine-Nine Cult. & Ed Foun., Taiwan | A 117 | H Lin, Nine-Nine Cult. & Ed Foun., Taiwan |
| A 120 | H Lai, Nine-Nine Cult. & Ed Foun., Taiwan | A 117 | T Yeh, Nine-Nine Cult. & Ed Foun., Taiwan |
| A 120 | Y Jang, Nine-Nine Cult. & Ed Foun., Taiwan | A 117 | J Wu, Nine-Nine Cult. & Ed Foun., Taiwan |
| A 120 | H Yen, Nine-Nine Cult. & Ed Foun., Taiwan | A 117 | F Kung, Nine-Nine Cult. & Ed Foun., Taiwan |
| A 120 | S Su, Nine-Nine Cult. & Ed Foun., Taiwan | A 117 | B Lyu, Nine-Nine Cult. & Ed Foun., Taiwan |
| A 120 | Y Guo, Nine-Nine Cult. & Ed Foun., Taiwan | A 117 | W Lee, Nine-Nine Cult. & Ed Foun., Taiwan |
| A 120 | Y Hwang, Nine-Nine Cult. & Ed Foun., Taiwan | A 117 | C Yang, Nine-Nine Cult. & Ed Foun., Taiwan |
| A 120 | P Wang, Nine-Nine Cult. & Ed Foun., Taiwan | A 117 | C Sun, Nine-Nine Cult. & Ed Foun., Taiwan |
| A 120 | D Lyu, Nine-Nine Cult. & Ed Foun., Taiwan | A 117 | T Wang, Nine-Nine Cult. & Ed Foun., Taiwan |
| A 120 | C Yeh, Nine-Nine Cult. & Ed Foun., Taiwan | A 117 | C Chiang, Nine-Nine Cult. & Ed Foun., Taiwan |
| A 120 | Y Fang, Nine-Nine Cult. & Ed Foun., Taiwan | A 117 | H Chang, Nine-Nine Cult. & Ed Foun., Taiwan |
| A 120 | T Lin, Nine-Nine Cult. & Ed Foun., Taiwan | A 117 | W Su, Nine-Nine Cult. & Ed Foun., Taiwan |
| A 120 | P Chiang, Nine-Nine Cult. & Ed Foun., Taiwan | A 117 | P Huang, Nine-Nine Cult. & Ed Foun., Taiwan |
| A 120 | C Che, Nine-Nine Cult. & Ed Foun., Taiwan | A 117 | Y Hsia, Nine-Nine Cult. & Ed Foun., Taiwan |
| A 120 | C Liao, Nine-Nine Cult. & Ed Foun., Taiwan | A 115.5 | J Chang, Nine-Nine Cult. & Ed Foun., Taiwan |
| A 120 | Y Tung, Nine-Nine Cult. & Ed Foun., Taiwan | A 115.5 | Y Chen, Nine-Nine Cult. & Ed Foun., Taiwan |
| A 120 | Y Lin, Nine-Nine Cult. & Ed Foun., Taiwan | A 115.5 | K Chen, Nine-Nine Cult. & Ed Foun., Taiwan |
| A 120 | M Chang, Nine-Nine Cult. & Ed Foun., Taiwan | A 115.5 | Y Chen, Nine-Nine Cult. & Ed Foun., Taiwan |
| A 120 | C Lin, Nine-Nine Cult. & Ed Foun., Taiwan | A 115.5 | W Chen, Nine-Nine Cult. & Ed Foun., Taiwan |
| A 120 | C Wu, Nine-Nine Cult. & Ed Foun., Taiwan | A 115.5 | P Chiang, Nine-Nine Cult. & Ed Foun., Taiwan |
| A 120 | P Chu, Nine-Nine Cult. & Ed Foun., Taiwan | A 115.5 | W Chu, Nine-Nine Cult. & Ed Foun., Taiwan |
| A 120 | Y Yen, Nine-Nine Cult. & Ed Foun., Taiwan | A 115.5 | C Huang, Nine-Nine Cult. & Ed Foun., Taiwan |
| A 120 | S Tai, Nine-Nine Cult. & Ed Foun., Taiwan | A 115.5 | T Huang, Nine-Nine Cult. & Ed Foun., Taiwan |
| A 120 | W Chiu, Nine-Nine Cult. & Ed Foun., Taiwan | A 115.5 | L Jung, Nine-Nine Cult. & Ed Foun., Taiwan |
| A 120 | Y Chuang, Nine-Nine Cult. & Ed Foun., Taiwan | A 115.5 | S Lin, Nine-Nine Cult. & Ed Foun., Taiwan |
| A 120 | C Chang, Nine-Nine Cult. & Ed Foun., Taiwan | A 115.5 | Y Lin, Nine-Nine Cult. & Ed Foun., Taiwan |
| A 120 | K Liu, Nine-Nine Cult. & Ed Foun., Taiwan | A 115.5 | Y Ni, Nine-Nine Cult. & Ed Foun., Taiwan |
| A 120 | Y Hsiao, Nine-Nine Cult. & Ed Foun., Taiwan | A 115.5 | A Sun, Nine-Nine Cult. & Ed Foun., Taiwan |
| A 120 | M Lin, Nine-Nine Cult. & Ed Foun., Taiwan | A 115.5 | I Wang, Nine-Nine Cult. & Ed Foun., Taiwan |
| A 120 | P Liu, Nine-Nine Cult. & Ed Foun., Taiwan | A 115.5 | H Wu, Nine-Nine Cult. & Ed Foun., Taiwan |
| A 120 | S Yen, Nine-Nine Cult. & Ed Foun., Taiwan | A 115.5 | C Yang, Nine-Nine Cult. & Ed Foun., Taiwan |
| A 120 | C Lee, Nine-Nine Cult. & Ed Foun., Taiwan | A 114 | P Chen, Nine-Nine Cult. & Ed Foun., Taiwan |
| A 120 | C Hsu, Nine-Nine Cult. & Ed Foun., Taiwan | A 114 | C Chen, Nine-Nine Cult. & Ed Foun., Taiwan |
| A 120 | H Li, Nine-Nine Cult. & Ed Foun., Taiwan | A 114 | Y Cheng, Nine-Nine Cult. & Ed Foun., Taiwan |
| A 120 | J Ting, Nine-Nine Cult. & Ed Foun., Taiwan | A 114 | J Guo, Nine-Nine Cult. & Ed Foun., Taiwan |
| A 120 | Y Lin, Nine-Nine Cult. & Ed Foun., Taiwan | A 114 | A Ho, Nine-Nine Cult. & Ed Foun., Taiwan |
| A 120 | Y Sue, Nine-Nine Cult. & Ed Foun., Taiwan | A 114 | S Hou, Nine-Nine Cult. & Ed Foun., Taiwan |
| A 120 | Y Wang, Nine-Nine Cult. & Ed Foun., Taiwan | A 114 | Y Hsieh, Nine-Nine Cult. & Ed Foun., Taiwan |
| A 120 | T Wu, Nine-Nine Cult. & Ed Foun., Taiwan | A 114 | W Hsu, Nine-Nine Cult. & Ed Foun., Taiwan |
| A 118.5 | K Lin, Nine-Nine Cult. & Ed Foun., Taiwan | A 114 | Y Hu, Nine-Nine Cult. & Ed Foun., Taiwan |
| A 118.5 | Y Chen, Nine-Nine Cult. & Ed Foun., Taiwan | A 114 | Y Huang, Nine-Nine Cult. & Ed Foun., Taiwan |
| A 118.5 | H Yang, Nine-Nine Cult. & Ed Foun., Taiwan | A 114 | G Huang, Nine-Nine Cult. & Ed Foun., Taiwan |
| A 118.5 | C Li, Nine-Nine Cult. & Ed Foun., Taiwan | A 114 | J Li, Nine-Nine Cult. & Ed Foun., Taiwan |
| A 118.5 | K Hu, Nine-Nine Cult. & Ed Foun., Taiwan | A 114 | Y Li, Nine-Nine Cult. & Ed Foun., Taiwan |
| A 118.5 | H Ke, Nine-Nine Cult. & Ed Foun., Taiwan | A 114 | Y Lin, Nine-Nine Cult. & Ed Foun., Taiwan |
| A 118.5 | H He, Nine-Nine Cult. & Ed Foun., Taiwan | A 114 | T Lin, Nine-Nine Cult. & Ed Foun., Taiwan |
| A 118.5 | W Liao, Nine-Nine Cult. & Ed Foun., Taiwan | A 114 | H Lin, Nine-Nine Cult. & Ed Foun., Taiwan |
| A 118.5 | S Tsai, Nine-Nine Cult. & Ed Foun., Taiwan | A 114 | D Lu, Nine-Nine Cult. & Ed Foun., Taiwan |
| A 118.5 | H Liang, Nine-Nine Cult. & Ed Foun., Taiwan | A 114 | Y Shih, Nine-Nine Cult. & Ed Foun., Taiwan |
| A 118.5 | P Chang, Nine-Nine Cult. & Ed Foun., Taiwan | A 114 | Y Tai, Nine-Nine Cult. & Ed Foun., Taiwan |
| A 118.5 | E Huang, Nine-Nine Cult. & Ed Foun., Taiwan | A 114 | H Tasi, Nine-Nine Cult. & Ed Foun., Taiwan |
| A 118.5 | J Lee, Nine-Nine Cult. & Ed Foun., Taiwan | A 114 | H Tim, Nine-Nine Cult. & Ed Foun., Taiwan |
| A 118.5 | C Hsin, Nine-Nine Cult. & Ed Foun., Taiwan | A 114 | C Tsou, Nine-Nine Cult. & Ed Foun., Taiwan |
| A 118.5 | H Yen, Nine-Nine Cult. & Ed Foun., Taiwan | A 114 | |

Student Honor Roll AMC 10 A&B (International), Continued

| | | | |
|---------|--|---------|---|
| A 105 | H Wu, Nine-Nine Cult. & Ed Foun., Taiwan | A 100.5 | M Chuang, Nine-Nine Cult. & Ed Foun., Taiwan |
| A 105 | Y Wu, Nine-Nine Cult. & Ed Foun., Taiwan | A 100.5 | T Danny, Nine-Nine Cult. & Ed Foun., Taiwan |
| A 105 | C Wu, Nine-Nine Cult. & Ed Foun., Taiwan | A 100.5 | C Hsu, Nine-Nine Cult. & Ed Foun., Taiwan |
| A 105 | J Yang, Nine-Nine Cult. & Ed Foun., Taiwan | A 100.5 | C Lee, Nine-Nine Cult. & Ed Foun., Taiwan |
| A 103.5 | Y Cai, Nine-Nine Cult. & Ed Foun., Taiwan | A 100.5 | Y Li, Nine-Nine Cult. & Ed Foun., Taiwan |
| A 103.5 | Y Chen, Nine-Nine Cult. & Ed Foun., Taiwan | A 100.5 | F Liu, Nine-Nine Cult. & Ed Foun., Taiwan |
| A 103.5 | Y Chen, Nine-Nine Cult. & Ed Foun., Taiwan | A 100.5 | H Tsai, Nine-Nine Cult. & Ed Foun., Taiwan |
| A 103.5 | T Chen, Nine-Nine Cult. & Ed Foun., Taiwan | A 100.5 | C Yeh, Nine-Nine Cult. & Ed Foun., Taiwan |
| A 103.5 | Y Cheng, Nine-Nine Cult. & Ed Foun., Taiwan | A 100.5 | J Yeh, Nine-Nine Cult. & Ed Foun., Taiwan |
| A 103.5 | W Chiang, Nine-Nine Cult. & Ed Foun., Taiwan | A 106.5 | S Huang, Nuan-Nuan SHS, Taiwan |
| A 103.5 | Y Hsu, Nine-Nine Cult. & Ed Foun., Taiwan | A 103.5 | J Lin, Nuan-Nuan SHS, Taiwan |
| A 103.5 | L Hsu, Nine-Nine Cult. & Ed Foun., Taiwan | A 109.5 | C Chang, Our Lady of Providence Girls' HS, Taiwan |
| A 103.5 | J Jhong, Nine-Nine Cult. & Ed Foun., Taiwan | A 103.5 | Y Tsai, Our Lady of Providence Girls' HS, Taiwan |
| A 103.5 | Y Kuo, Nine-Nine Cult. & Ed Foun., Taiwan | A 102 | Y Lin, Ping-Tung Da-Tung SHS, Taiwan |
| A 103.5 | Y Li, Nine-Nine Cult. & Ed Foun., Taiwan | A 129 | K Lin, Private Kang Ming SHS, Taiwan |
| A 103.5 | K Liao, Nine-Nine Cult. & Ed Foun., Taiwan | A 127.5 | T Yeh, Private Kang Ming SHS, Taiwan |
| A 103.5 | Y Sie, Nine-Nine Cult. & Ed Foun., Taiwan | A 124.5 | W Wu, Private Kang Ming SHS, Taiwan |
| A 103.5 | Y Wang, Nine-Nine Cult. & Ed Foun., Taiwan | A 124.5 | W Zeng, Private Kang Ming SHS, Taiwan |
| A 103.5 | K Wen, Nine-Nine Cult. & Ed Foun., Taiwan | A 123 | H Chen, Private Kang Ming SHS, Taiwan |
| A 103.5 | T Yang, Nine-Nine Cult. & Ed Foun., Taiwan | A 123 | C Hsu, Private Kang Ming SHS, Taiwan |
| A 103.5 | H Yao, Nine-Nine Cult. & Ed Foun., Taiwan | A 120 | P Shih, Private Kang Ming SHS, Taiwan |
| A 103.5 | T Yen, Nine-Nine Cult. & Ed Foun., Taiwan | A 120 | J Hsu, Private Kang Ming SHS, Taiwan |
| A 102 | Y Ai, Nine-Nine Cult. & Ed Foun., Taiwan | A 120 | Y Chou, Private Kang Ming SHS, Taiwan |
| A 102 | Y Chang, Nine-Nine Cult. & Ed Foun., Taiwan | A 120 | L Chang, Private Kang Ming SHS, Taiwan |
| A 102 | C Chang, Nine-Nine Cult. & Ed Foun., Taiwan | A 120 | P Kuo, Private Kang Ming SHS, Taiwan |
| A 102 | N Chen, Nine-Nine Cult. & Ed Foun., Taiwan | A 117 | C Wang, Private Kang Ming SHS, Taiwan |
| A 102 | Y Chen, Nine-Nine Cult. & Ed Foun., Taiwan | A 117 | C Chen, Private Kang Ming SHS, Taiwan |
| A 102 | P Chen, Nine-Nine Cult. & Ed Foun., Taiwan | A 117 | Y Wen, Private Kang Ming SHS, Taiwan |
| A 102 | S Chen, Nine-Nine Cult. & Ed Foun., Taiwan | A 121.5 | C Chia, Private Ta Hwa HS, Taiwan |
| A 102 | M Chen, Nine-Nine Cult. & Ed Foun., Taiwan | A 114 | K Pan, Private Ta Hwa HS, Taiwan |
| A 102 | Y Chen, Nine-Nine Cult. & Ed Foun., Taiwan | A 114 | H Ya, Private Ta Hwa HS, Taiwan |
| A 102 | Y Chen, Nine-Nine Cult. & Ed Foun., Taiwan | A 109.5 | H Hsu, Private Ta Hwa HS, Taiwan |
| A 102 | T Cheng, Nine-Nine Cult. & Ed Foun., Taiwan | A 108 | Y Chao, Private Ta Hwa HS, Taiwan |
| A 102 | Y Chiu, Nine-Nine Cult. & Ed Foun., Taiwan | A 103.5 | T Cheng, Private Ta Hwa HS, Taiwan |
| A 102 | S Hong, Nine-Nine Cult. & Ed Foun., Taiwan | A 102 | S Lin, Private Ta Hwa HS, Taiwan |
| A 102 | C Hsiao, Nine-Nine Cult. & Ed Foun., Taiwan | A 100.5 | Y Chiang, Private Ta Hwa HS, Taiwan |
| A 102 | K Huang, Nine-Nine Cult. & Ed Foun., Taiwan | A 115.5 | K Chen, Prv. Hsing Hwa SHS, Taiwan |
| A 102 | Y Hwang, Nine-Nine Cult. & Ed Foun., Taiwan | A 115.5 | H Chen, Prv. Hsing Hwa SHS, Taiwan |
| A 102 | T Jian, Nine-Nine Cult. & Ed Foun., Taiwan | A 115.5 | C Hsieh, Prv. Hsing Hwa SHS, Taiwan |
| A 102 | A Lee, Nine-Nine Cult. & Ed Foun., Taiwan | A 115.5 | S Huang, Prv. Hsing Hwa SHS, Taiwan |
| A 102 | C Li, Nine-Nine Cult. & Ed Foun., Taiwan | A 115.5 | Z Huang, Prv. Hsing Hwa SHS, Taiwan |
| A 102 | Y Liao, Nine-Nine Cult. & Ed Foun., Taiwan | A 115.5 | J Zeng, Prv. Hsing Hwa SHS, Taiwan |
| A 102 | M Lin, Nine-Nine Cult. & Ed Foun., Taiwan | A 114 | C Ho, Prv. Hsing Hwa SHS, Taiwan |
| A 102 | T Lin, Nine-Nine Cult. & Ed Foun., Taiwan | A 114 | Y Kang, Prv. Hsing Hwa SHS, Taiwan |
| A 102 | P Lin, Nine-Nine Cult. & Ed Foun., Taiwan | A 114 | Y Chen, Prv. Hsing Hwa SHS, Taiwan |
| A 102 | I Lin, Nine-Nine Cult. & Ed Foun., Taiwan | A 114 | Y Kuo, Prv. Hsing Hwa SHS, Taiwan |
| A 102 | Y Lin, Nine-Nine Cult. & Ed Foun., Taiwan | A 114 | W Lin, Prv. Hsing Hwa SHS, Taiwan |
| A 102 | C Lin, Nine-Nine Cult. & Ed Foun., Taiwan | A 114 | E Ma, Prv. Hsing Hwa SHS, Taiwan |
| A 102 | J Lin, Nine-Nine Cult. & Ed Foun., Taiwan | A 114 | P Shih, Prv. Hsing Hwa SHS, Taiwan |
| A 102 | C Lin, Nine-Nine Cult. & Ed Foun., Taiwan | A 112.5 | H Chiu, Prv. Hsing Hwa SHS, Taiwan |
| A 102 | Y Su, Nine-Nine Cult. & Ed Foun., Taiwan | A 112.5 | F Wang, Prv. Hsing Hwa SHS, Taiwan |
| A 102 | R Syu, Nine-Nine Cult. & Ed Foun., Taiwan | A 111 | P Chang, Prv. Hsing Hwa SHS, Taiwan |
| A 102 | S Wang, Nine-Nine Cult. & Ed Foun., Taiwan | A 111 | T Hu, Prv. Hsing Hwa SHS, Taiwan |
| A 102 | P Wang, Nine-Nine Cult. & Ed Foun., Taiwan | A 109.5 | P Chen, Prv. Hsing Hwa SHS, Taiwan |
| A 102 | M Xie, Nine-Nine Cult. & Ed Foun., Taiwan | A 109.5 | C Lin, Prv. Hsing Hwa SHS, Taiwan |
| A 102 | T Yang, Nine-Nine Cult. & Ed Foun., Taiwan | A 109.5 | M Wu, Prv. Hsing Hwa SHS, Taiwan |
| A 102 | J Ye, Nine-Nine Cult. & Ed Foun., Taiwan | A 109.5 | Y Wu, Prv. Hsing Hwa SHS, Taiwan |
| A 102 | C Yu, Nine-Nine Cult. & Ed Foun., Taiwan | A 108 | L Ku, Prv. Hsing Hwa SHS, Taiwan |
| A 100.5 | Y Cai, Nine-Nine Cult. & Ed Foun., Taiwan | A 108 | Y Wang, Prv. Hsing Hwa SHS, Taiwan |
| A 100.5 | L Chang, Nine-Nine Cult. & Ed Foun., Taiwan | A 106.5 | Y Weng, Prv. Hsing Hwa SHS, Taiwan |
| A 100.5 | T Chen, Nine-Nine Cult. & Ed Foun., Taiwan | A 105 | P Cheng, Prv. Hsing Hwa SHS, Taiwan |
| A 100.5 | C Chen, Nine-Nine Cult. & Ed Foun., Taiwan | A 105 | C Cheng, Prv. Hsing Hwa SHS, Taiwan |
| A 100.5 | Y Chen, Nine-Nine Cult. & Ed Foun., Taiwan | A 105 | Y Chu, Prv. Hsing Hwa SHS, Taiwan |
| A 100.5 | C Chen, Nine-Nine Cult. & Ed Foun., Taiwan | A 103.5 | T Pan, Prv. Hsing Hwa SHS, Taiwan |
| A 100.5 | C Chou, Nine-Nine Cult. & Ed Foun., Taiwan | A 102 | F Lin, Prv. Hsing Hwa SHS, Taiwan |
| A 100.5 | K Chu, Nine-Nine Cult. & Ed Foun., Taiwan | A 102 | Y Chen, Prv. Hsing Hwa SHS, Taiwan |

Student Honor Roll AMC 10 A&B (International), Continued

| | | | |
|---------|--|---------|--|
| A 102 | W Chiu, Prv. Hsing Hwa SHS, Taiwan | A 117 | Y Chen, Shing Fun Yun Cram Sch, Taiwan |
| A 102 | Y Huang, Prv. Hsing Hwa SHS, Taiwan | A 115.5 | J Yang, Shing Fun Yun Cram Sch, Taiwan |
| A 102 | C Lin, Prv. Hsing Hwa SHS, Taiwan | A 111 | H Tsai, Shing Fun Yun Cram Sch, Taiwan |
| A 102 | B Zhang, Prv. Hsing Hwa SHS, Taiwan | A 109.5 | P Shih, Shing Fun Yun Cram Sch, Taiwan |
| A 100.5 | P Cheng, Prv. Hsing Hwa SHS, Taiwan | A 106.5 | H Yao, Shing Fun Yun Cram Sch, Taiwan |
| A 127.5 | C Sung, Prv. Kao Chiao Sci & Lang, Taiwan | A 103.5 | Y Chen, Shing Fun Yun Cram Sch, Taiwan |
| A 126 | K Ho, Prv. Kao Chiao Sci & Lang, Taiwan | A 102 | S Gei, Shing Fun Yun Cram Sch, Taiwan |
| A 126 | Y Chung, Prv. Kao Chiao Sci & Lang, Taiwan | A 103.5 | C Hsieh, Show-100 Cram School, Taiwan |
| A 123 | K Chang, Prv. Kao Chiao Sci & Lang, Taiwan | A 124.5 | T Wang, Stella Matutina Girl's HS, Taiwan |
| A 120 | T Chang, Prv. Kao Chiao Sci & Lang, Taiwan | A 117 | W Su, Stella Matutina Girl's HS, Taiwan |
| A 118.5 | Y Chung, Prv. Kao Chiao Sci & Lang, Taiwan | A 115.5 | L Fu, Stella Matutina Girl's HS, Taiwan |
| A 106.5 | W Chao, Prv. Kao Chiao Sci & Lang, Taiwan | A 115.5 | Y Lin, Stella Matutina Girl's HS, Taiwan |
| A 102 | P Chao, Prv. Kao Chiao Sci & Lang, Taiwan | A 111 | T Chou, Stella Matutina Girl's HS, Taiwan |
| A 102 | C Huang, Prv. Kao Chiao Sci & Lang, Taiwan | A 109.5 | P Cheng, Stella Matutina Girl's HS, Taiwan |
| A 115.5 | Y Chen, Sacred Heart HS, Taiwan | A 103.5 | S Chang, Stella Matutina Girl's HS, Taiwan |
| A 115.5 | R Liao, Sacred Heart HS, Taiwan | A 103.5 | S Chen, Stella Matutina Girl's HS, Taiwan |
| A 115.5 | C Lu, Sacred Heart HS, Taiwan | A 127.5 | Y Hsieh, Taichung Ho Ming Bushiban, Taiwan |
| A 114 | C Kuo, Sacred Heart HS, Taiwan | A 126 | W Hung, Taichung Ho Ming Bushiban, Taiwan |
| A 114 | M Lin, Sacred Heart HS, Taiwan | A 120 | J Chang, Taichung Ho Ming Bushiban, Taiwan |
| A 114 | K Tsai, Sacred Heart HS, Taiwan | A 120 | Y Lin, Taichung Ho Ming Bushiban, Taiwan |
| A 112.5 | W Hu, Sacred Heart HS, Taiwan | A 120 | Y Lu, Taichung Ho Ming Bushiban, Taiwan |
| A 112.5 | T Huang, Sacred Heart HS, Taiwan | A 118.5 | Y Chen, Taichung Ho Ming Bushiban, Taiwan |
| A 112.5 | C Wu, Sacred Heart HS, Taiwan | A 117 | M Chen, Taichung Ho Ming Bushiban, Taiwan |
| A 112.5 | N Wu, Sacred Heart HS, Taiwan | A 115.5 | Y Chen, Taichung Ho Ming Bushiban, Taiwan |
| A 111 | D Shen, Sacred Heart HS, Taiwan | A 115.5 | H Chung, Taichung Ho Ming Bushiban, Taiwan |
| A 109.5 | J Chang, Sacred Heart HS, Taiwan | A 115.5 | S Ju, Taichung Ho Ming Bushiban, Taiwan |
| A 109.5 | Y Hung, Sacred Heart HS, Taiwan | A 115.5 | Y Liao, Taichung Ho Ming Bushiban, Taiwan |
| A 109.5 | C Lin, Sacred Heart HS, Taiwan | A 115.5 | Y Lin, Taichung Ho Ming Bushiban, Taiwan |
| A 108 | Y Chang, Sacred Heart HS, Taiwan | A 115.5 | J Lin, Taichung Ho Ming Bushiban, Taiwan |
| A 105 | K Chan, Sacred Heart HS, Taiwan | A 114 | Y Chen, Taichung Ho Ming Bushiban, Taiwan |
| A 105 | Y Lin, Sacred Heart HS, Taiwan | A 114 | T Chien, Taichung Ho Ming Bushiban, Taiwan |
| A 103.5 | Y Li, Sacred Heart HS, Taiwan | A 114 | C Huang, Taichung Ho Ming Bushiban, Taiwan |
| A 103.5 | H Shen, Sacred Heart HS, Taiwan | A 114 | J Lin, Taichung Ho Ming Bushiban, Taiwan |
| A 102 | Y Chen, Sacred Heart HS, Taiwan | A 112.5 | Z Huang, Taichung Ho Ming Bushiban, Taiwan |
| A 102 | Y Liao, Sacred Heart HS, Taiwan | A 112.5 | Y Lin, Taichung Ho Ming Bushiban, Taiwan |
| A 102 | U Lin, Sacred Heart HS, Taiwan | A 112.5 | H Liu, Taichung Ho Ming Bushiban, Taiwan |
| A 102 | F Tsai, Sacred Heart HS, Taiwan | A 112.5 | W Tsai, Taichung Ho Ming Bushiban, Taiwan |
| A 102 | J Wu, Sacred Heart HS, Taiwan | A 111 | C Liao, Taichung Ho Ming Bushiban, Taiwan |
| A 100.5 | Y Chen, Sacred Heart HS, Taiwan | A 109.5 | T Chang, Taichung Ho Ming Bushiban, Taiwan |
| A 100.5 | Y Lin, Sacred Heart HS, Taiwan | A 109.5 | S Shu, Taichung Ho Ming Bushiban, Taiwan |
| A 100.5 | Y Lin, Sacred Heart HS, Taiwan | A 108 | C Lin, Taichung Ho Ming Bushiban, Taiwan |
| A 100.5 | S Wu, Sacred Heart HS, Taiwan | A 108 | Y Lu, Taichung Ho Ming Bushiban, Taiwan |
| A 129 | P Huang, Scare Heart HS, Taiwan | A 106.5 | G Lin, Taichung Ho Ming Bushiban, Taiwan |
| A 126 | T Chen, Scare Heart HS, Taiwan | A 106.5 | M Liu, Taichung Ho Ming Bushiban, Taiwan |
| A 123 | C Hsiao, Scare Heart HS, Taiwan | A 106.5 | M Yan, Taichung Ho Ming Bushiban, Taiwan |
| A 121.5 | H Sung, Scare Heart HS, Taiwan | A 106.5 | Y Ye, Taichung Ho Ming Bushiban, Taiwan |
| A 121.5 | C Su, Scare Heart HS, Taiwan | A 105 | M Chan, Taichung Ho Ming Bushiban, Taiwan |
| A 121.5 | W Ou, Scare Heart HS, Taiwan | A 105 | Y Chen, Taichung Ho Ming Bushiban, Taiwan |
| A 120 | H Chen, Scare Heart HS, Taiwan | A 105 | H Cheng, Taichung Ho Ming Bushiban, Taiwan |
| A 120 | Y Liao, Scare Heart HS, Taiwan | A 105 | S Ciou, Taichung Ho Ming Bushiban, Taiwan |
| A 120 | Y Liao, Scare Heart HS, Taiwan | A 105 | T Hong, Taichung Ho Ming Bushiban, Taiwan |
| A 118.5 | C Hung, Scare Heart HS, Taiwan | A 105 | C Lin, Taichung Ho Ming Bushiban, Taiwan |
| A 117 | T Syu, Scare Heart HS, Taiwan | A 105 | Y Suen, Taichung Ho Ming Bushiban, Taiwan |
| A 115.5 | J Dai, Sheu-Lun Bushiban, Taiwan | A 103.5 | Y Chang, Taichung Ho Ming Bushiban, Taiwan |
| A 115.5 | Y Wu, Sheu-Lun Bushiban, Taiwan | A 103.5 | Y Chiu, Taichung Ho Ming Bushiban, Taiwan |
| A 111 | R Yuan, Sheu-Lun Bushiban, Taiwan | A 103.5 | M Hsu, Taichung Ho Ming Bushiban, Taiwan |
| A 109.5 | C Lan, Sheu-Lun Bushiban, Taiwan | A 103.5 | C Tu, Taichung Ho Ming Bushiban, Taiwan |
| A 108 | S Li, Sheu-Lun Bushiban, Taiwan | A 103.5 | S Yan, Taichung Ho Ming Bushiban, Taiwan |
| A 106.5 | W Hong, Sheu-Lun Bushiban, Taiwan | A 103.5 | R Yang, Taichung Ho Ming Bushiban, Taiwan |
| A 100.5 | P Ye, Sheu-Lun Bushiban, Taiwan | A 102 | Y Ruan, Taichung Ho Ming Bushiban, Taiwan |
| A 103.5 | S Lyu, Shin Shing HS, Taiwan | A 102 | J Yang, Taichung Ho Ming Bushiban, Taiwan |
| A 102 | C Huang, Shin Shing HS, Taiwan | A 100.5 | G Chen, Taichung Ho Ming Bushiban, Taiwan |
| A 100.5 | C Yu, Shin Shing HS, Taiwan | A 100.5 | F Hsu, Taichung Ho Ming Bushiban, Taiwan |
| A 129 | L Chen, Shing Fun Yun Cram Sch, Taiwan | A 100.5 | Y Wang, Taichung Ho Ming Bushiban, Taiwan |
| A 123 | C Ho, Shing Fun Yun Cram Sch, Taiwan | A 127.5 | C Wu, Tainan City Prv. Ying Hai SHS, Taiwan |
| A 118.5 | J Lin, Shing Fun Yun Cram Sch, Taiwan | A 126 | S Lin, Tainan City Prv. Ying Hai SHS, Taiwan |

Student Honor Roll AMC 10 A&B (International), Continued

| | | | |
|---------|--|---------|---|
| A 121.5 | F Lin, Tainan City Prv. Ying Hai SHS, Taiwan | A 124.5 | Y Hsieh, Taipei Ho-Ming Bushiban, Taiwan |
| A 111 | C Shih, Tainan City Prv. Ying Hai SHS, Taiwan | A 124.5 | C Chiu, Taipei Ho-Ming Bushiban, Taiwan |
| A 109.5 | H Hu, Tainan City Prv. Ying Hai SHS, Taiwan | A 123 | Y Lin, Taipei Ho-Ming Bushiban, Taiwan |
| A 109.5 | P Li, Tainan City Prv. Ying Hai SHS, Taiwan | A 123 | C Chang, Taipei Ho-Ming Bushiban, Taiwan |
| A 109.5 | H Tsai, Tainan City Prv. Ying Hai SHS, Taiwan | A 121.5 | C Tang, Taipei Ho-Ming Bushiban, Taiwan |
| A 105 | W Yi, Tainan City Prv. Ying Hai SHS, Taiwan | A 121.5 | T Chu, Taipei Ho-Ming Bushiban, Taiwan |
| A 103.5 | T Tsai, Tainan City Prv. Ying Hai SHS, Taiwan | A 121.5 | L Huang, Taipei Ho-Ming Bushiban, Taiwan |
| A 102 | W Su, Tainan City Prv. Ying Hai SHS, Taiwan | A 121.5 | S Hsiao, Taipei Ho-Ming Bushiban, Taiwan |
| A 100.5 | S Cheng, Tainan City Prv. Ying Hai SHS, Taiwan | A 121.5 | J Lee, Taipei Ho-Ming Bushiban, Taiwan |
| A 100.5 | C Cheng, Tainan City Prv. Ying Hai SHS, Taiwan | A 121.5 | T Sung, Taipei Ho-Ming Bushiban, Taiwan |
| A 100.5 | S Syu, Tainan City Prv. Ying Hai SHS, Taiwan | A 120 | M Hsu, Taipei Ho-Ming Bushiban, Taiwan |
| A 124.5 | H Lin, Tainan Co. Hsin Tung JHS, Taiwan | A 120 | H Lin, Taipei Ho-Ming Bushiban, Taiwan |
| A 121.5 | Y Chen, Tainan Co. Hsin Tung JHS, Taiwan | A 120 | P Chang, Taipei Ho-Ming Bushiban, Taiwan |
| A 120 | Y Chen, Tainan Co. Hsin Tung JHS, Taiwan | A 120 | Y Chen, Taipei Ho-Ming Bushiban, Taiwan |
| A 117 | P Shen, Tainan Co. Hsin Tung JHS, Taiwan | A 120 | J Liu, Taipei Ho-Ming Bushiban, Taiwan |
| A 109.5 | S Huang, Tainan Co. Hsin Tung JHS, Taiwan | A 120 | P Wu, Taipei Ho-Ming Bushiban, Taiwan |
| A 108 | C Shen, Tainan Co. Hsin Tung JHS, Taiwan | A 120 | C Chang, Taipei Ho-Ming Bushiban, Taiwan |
| A 105 | W Fan, Tainan Deguang Girls' HS, Taiwan | A 118.5 | Y Wei, Taipei Ho-Ming Bushiban, Taiwan |
| A 129 | M Wu, Tainan Jiansing JHS, Taiwan | A 118.5 | Y Kuo, Taipei Ho-Ming Bushiban, Taiwan |
| A 126 | P Wu, Tainan Jiansing JHS, Taiwan | A 118.5 | M Yang, Taipei Ho-Ming Bushiban, Taiwan |
| A 123 | Y Lee, Tainan Jiansing JHS, Taiwan | A 118.5 | C Yang, Taipei Ho-Ming Bushiban, Taiwan |
| A 115.5 | Y Shen, Tainan Jiansing JHS, Taiwan | A 118.5 | Y Wang, Taipei Ho-Ming Bushiban, Taiwan |
| A 115.5 | C Tsai, Tainan Jiansing JHS, Taiwan | A 118.5 | C Lo, Taipei Ho-Ming Bushiban, Taiwan |
| A 114 | C Huang, Tainan Jiansing JHS, Taiwan | A 118.5 | C Chiang, Taipei Ho-Ming Bushiban, Taiwan |
| A 114 | M Yu, Tainan Jiansing JHS, Taiwan | A 118.5 | B Jon, Taipei Ho-Ming Bushiban, Taiwan |
| A 111 | Y Huang, Tainan Jiansing JHS, Taiwan | A 118.5 | H Tsai, Taipei Ho-Ming Bushiban, Taiwan |
| A 109.5 | D Yang, Tainan Jiansing JHS, Taiwan | A 118.5 | C Hsu, Taipei Ho-Ming Bushiban, Taiwan |
| A 108 | P Tseng, Tainan Jiansing JHS, Taiwan | A 117 | H Chen, Taipei Ho-Ming Bushiban, Taiwan |
| A 115.5 | 9 A Nishizawa, Taipei American Sch, Taipei, Taiwan | A 117 | R Li, Taipei Ho-Ming Bushiban, Taiwan |
| A 109.5 | 9 J Lee, Taipei American Sch, Taipei, Taiwan | A 117 | C Lai, Taipei Ho-Ming Bushiban, Taiwan |
| A 108 | 9 I Yeh, Taipei American Sch, Taipei, Taiwan | A 117 | C Kuo, Taipei Ho-Ming Bushiban, Taiwan |
| A 108 | 9 M Kim, Taipei American Sch, Taipei, Taiwan | A 117 | Y Hsieh, Taipei Ho-Ming Bushiban, Taiwan |
| A 108 | 10 B Kuo, Taipei American Sch, Taipei, Taiwan | A 117 | Y Su, Taipei Ho-Ming Bushiban, Taiwan |
| A 106.5 | 9 M Moriyasu, Taipei American Sch, Taipei, Taiwan | A 115.5 | C Chu, Taipei Ho-Ming Bushiban, Taiwan |
| A 105 | 9 C Hsu, Taipei American Sch, Taipei, Taiwan | A 115.5 | Y Gao, Taipei Ho-Ming Bushiban, Taiwan |
| A 100.5 | 10 J Joung, Taipei American Sch, Taipei, Taiwan | A 115.5 | J Hong, Taipei Ho-Ming Bushiban, Taiwan |
| A 100.5 | 9 E Chan, Taipei American Sch, Taipei, Taiwan | A 115.5 | C Hsu, Taipei Ho-Ming Bushiban, Taiwan |
| A 100.5 | 10 K Oo, Taipei American Sch, Taipei, Taiwan | A 115.5 | C Kang, Taipei Ho-Ming Bushiban, Taiwan |
| A 126 | S Su, Taipei Co. San-Chong HS, Taiwan | A 115.5 | C Liang, Taipei Ho-Ming Bushiban, Taiwan |
| A 126 | C Yeh, Taipei Co. San-Chong HS, Taiwan | A 115.5 | C Lin, Taipei Ho-Ming Bushiban, Taiwan |
| A 124.5 | Y Lu, Taipei Co. San-Chong HS, Taiwan | A 115.5 | S Lin, Taipei Ho-Ming Bushiban, Taiwan |
| A 118.5 | C Su, Taipei Co. San-Chong HS, Taiwan | A 115.5 | T Tai, Taipei Ho-Ming Bushiban, Taiwan |
| A 114 | Y Tu, Taipei Co. San-Chong HS, Taiwan | A 115.5 | Y Wang, Taipei Ho-Ming Bushiban, Taiwan |
| A 109.5 | Y Wang, Taipei Co. San-Chong HS, Taiwan | A 115.5 | P Wang, Taipei Ho-Ming Bushiban, Taiwan |
| A 108 | K Yeh, Taipei Co. San-Chong HS, Taiwan | A 114 | J Huang, Taipei Ho-Ming Bushiban, Taiwan |
| A 102 | W Chao, Taipei Co. San-Chong HS, Taiwan | A 114 | N Huang, Taipei Ho-Ming Bushiban, Taiwan |
| A 108 | S Hsu, Taipei Co. Yong Ho JHS, Taiwan | A 114 | C Lin, Taipei Ho-Ming Bushiban, Taiwan |
| A 108 | J Jang, Taipei Co. Yong Ho JHS, Taiwan | A 114 | L Lin, Taipei Ho-Ming Bushiban, Taiwan |
| A 108 | P Peng, Taipei Co. Yong Ho JHS, Taiwan | A 114 | C Liu, Taipei Ho-Ming Bushiban, Taiwan |
| A 105 | Y Huang, Taipei Co. Yong Ho JHS, Taiwan | A 114 | S Min, Taipei Ho-Ming Bushiban, Taiwan |
| A 103.5 | H Hsu, Taipei Co. Yong Ho JHS, Taiwan | A 112.5 | Y Chou, Taipei Ho-Ming Bushiban, Taiwan |
| A 129 | T Hsiao, Taipei Ho-Ming Bushiban, Taiwan | A 112.5 | Y Cu, Taipei Ho-Ming Bushiban, Taiwan |
| A 127.5 | C Chen, Taipei Ho-Ming Bushiban, Taiwan | A 112.5 | C Liao, Taipei Ho-Ming Bushiban, Taiwan |
| A 127.5 | C Lin, Taipei Ho-Ming Bushiban, Taiwan | A 112.5 | J Lin, Taipei Ho-Ming Bushiban, Taiwan |
| A 126 | S Kao, Taipei Ho-Ming Bushiban, Taiwan | A 112.5 | P Liu, Taipei Ho-Ming Bushiban, Taiwan |
| A 126 | C Chang, Taipei Ho-Ming Bushiban, Taiwan | A 112.5 | L Liu, Taipei Ho-Ming Bushiban, Taiwan |
| A 126 | E Chang, Taipei Ho-Ming Bushiban, Taiwan | A 112.5 | J Tsai, Taipei Ho-Ming Bushiban, Taiwan |
| A 126 | T Fu, Taipei Ho-Ming Bushiban, Taiwan | A 112.5 | G Wang, Taipei Ho-Ming Bushiban, Taiwan |
| A 126 | P Lee, Taipei Ho-Ming Bushiban, Taiwan | A 111 | T Chen, Taipei Ho-Ming Bushiban, Taiwan |
| A 126 | T Chou, Taipei Ho-Ming Bushiban, Taiwan | A 111 | C Chi, Taipei Ho-Ming Bushiban, Taiwan |
| A 126 | H Huang, Taipei Ho-Ming Bushiban, Taiwan | A 111 | K Chiang, Taipei Ho-Ming Bushiban, Taiwan |
| A 126 | T Huang, Taipei Ho-Ming Bushiban, Taiwan | A 111 | Y Huang, Taipei Ho-Ming Bushiban, Taiwan |
| A 126 | H Chiu, Taipei Ho-Ming Bushiban, Taiwan | A 111 | W Huang, Taipei Ho-Ming Bushiban, Taiwan |
| A 124.5 | H Tsai, Taipei Ho-Ming Bushiban, Taiwan | A 111 | P Kuan, Taipei Ho-Ming Bushiban, Taiwan |
| A 124.5 | S Hsu, Taipei Ho-Ming Bushiban, Taiwan | A 111 | H Li, Taipei Ho-Ming Bushiban, Taiwan |
| A 124.5 | C Lin, Taipei Ho-Ming Bushiban, Taiwan | A 111 | Y Liu, Taipei Ho-Ming Bushiban, Taiwan |

Student Honor Roll AMC 10 A&B (International), Continued

| | | | |
|---------|---|---------|--|
| A 111 | A Teng, Taipei Ho-Ming Bushiban, Taiwan | A 102 | W Li, Taipei Ho-Ming Bushiban, Taiwan |
| A 109.5 | H Chan, Taipei Ho-Ming Bushiban, Taiwan | A 102 | L Lu, Taipei Ho-Ming Bushiban, Taiwan |
| A 109.5 | C Chiou, Taipei Ho-Ming Bushiban, Taiwan | A 102 | Y Wang, Taipei Ho-Ming Bushiban, Taiwan |
| A 109.5 | H Huang, Taipei Ho-Ming Bushiban, Taiwan | A 102 | W Yang, Taipei Ho-Ming Bushiban, Taiwan |
| A 109.5 | C Huang, Taipei Ho-Ming Bushiban, Taiwan | A 102 | K Yeh, Taipei Ho-Ming Bushiban, Taiwan |
| A 109.5 | H Ke, Taipei Ho-Ming Bushiban, Taiwan | A 102 | C Yen, Taipei Ho-Ming Bushiban, Taiwan |
| A 109.5 | C Lin, Taipei Ho-Ming Bushiban, Taiwan | A 100.5 | C Chien, Taipei Ho-Ming Bushiban, Taiwan |
| A 109.5 | T Lin, Taipei Ho-Ming Bushiban, Taiwan | A 100.5 | H Chin, Taipei Ho-Ming Bushiban, Taiwan |
| A 109.5 | S Wu, Taipei Ho-Ming Bushiban, Taiwan | A 100.5 | H Hsu, Taipei Ho-Ming Bushiban, Taiwan |
| A 109.5 | Y Wu, Taipei Ho-Ming Bushiban, Taiwan | A 100.5 | Y Huang, Taipei Ho-Ming Bushiban, Taiwan |
| A 108 | T Chen, Taipei Ho-Ming Bushiban, Taiwan | A 100.5 | H Huang, Taipei Ho-Ming Bushiban, Taiwan |
| A 108 | Y Chen, Taipei Ho-Ming Bushiban, Taiwan | A 100.5 | C Huang, Taipei Ho-Ming Bushiban, Taiwan |
| A 108 | R Chen, Taipei Ho-Ming Bushiban, Taiwan | A 100.5 | Y Lai, Taipei Ho-Ming Bushiban, Taiwan |
| A 108 | H Chung, Taipei Ho-Ming Bushiban, Taiwan | A 100.5 | H Li, Taipei Ho-Ming Bushiban, Taiwan |
| A 108 | H Hsu, Taipei Ho-Ming Bushiban, Taiwan | A 100.5 | S Lin, Taipei Ho-Ming Bushiban, Taiwan |
| A 108 | S Huang, Taipei Ho-Ming Bushiban, Taiwan | A 100.5 | C Lin, Taipei Ho-Ming Bushiban, Taiwan |
| A 108 | S Li, Taipei Ho-Ming Bushiban, Taiwan | A 100.5 | Y Sun, Taipei Ho-Ming Bushiban, Taiwan |
| A 108 | Y Li, Taipei Ho-Ming Bushiban, Taiwan | A 100.5 | M Tsai, Taipei Ho-Ming Bushiban, Taiwan |
| A 108 | C Lin, Taipei Ho-Ming Bushiban, Taiwan | A 100.5 | L Wei, Taipei Ho-Ming Bushiban, Taiwan |
| A 108 | H Lin, Taipei Ho-Ming Bushiban, Taiwan | A 126 | Y Lin, Taipei Jingmei Girls HS, Taiwan |
| A 108 | C Lin, Taipei Ho-Ming Bushiban, Taiwan | A 123 | Y Li, Taipei Jingmei Girls HS, Taiwan |
| A 108 | L Lin, Taipei Ho-Ming Bushiban, Taiwan | A 114 | Y Su, Taipei Jingmei Girls HS, Taiwan |
| A 108 | P Liu, Taipei Ho-Ming Bushiban, Taiwan | A 112.5 | F Chou, Taipei Jingmei Girls HS, Taiwan |
| A 108 | C Wang, Taipei Ho-Ming Bushiban, Taiwan | A 112.5 | Y Lin, Taipei Jingmei Girls HS, Taiwan |
| A 106.5 | Y Chen, Taipei Ho-Ming Bushiban, Taiwan | A 106.5 | P Fu, Taipei Jingmei Girls HS, Taiwan |
| A 106.5 | C Chen, Taipei Ho-Ming Bushiban, Taiwan | A 106.5 | C Tseng, Taipei Jingmei Girls HS, Taiwan |
| A 106.5 | C Chung, Taipei Ho-Ming Bushiban, Taiwan | A 106.5 | I Wang, Taipei Jingmei Girls HS, Taiwan |
| A 106.5 | W Day, Taipei Ho-Ming Bushiban, Taiwan | A 105 | W Lien, Taipei Jingmei Girls HS, Taiwan |
| A 106.5 | P Hsiao, Taipei Ho-Ming Bushiban, Taiwan | A 105 | H Wu, Taipei Jingmei Girls HS, Taiwan |
| A 106.5 | K Huang, Taipei Ho-Ming Bushiban, Taiwan | A 103.5 | F Lou, Taipei Jingmei Girls HS, Taiwan |
| A 106.5 | Y Huang, Taipei Ho-Ming Bushiban, Taiwan | A 103.5 | H Yen, Taipei Jingmei Girls HS, Taiwan |
| A 106.5 | J Li, Taipei Ho-Ming Bushiban, Taiwan | A 102 | Y Huang, Taipei Jingmei Girls HS, Taiwan |
| A 106.5 | T Yang, Taipei Ho-Ming Bushiban, Taiwan | A 102 | S Tan, Taipei Jingmei Girls HS, Taiwan |
| A 105 | C Chang, Taipei Ho-Ming Bushiban, Taiwan | A 100.5 | P Lee, Taipei Jingmei Girls HS, Taiwan |
| A 105 | H Chang, Taipei Ho-Ming Bushiban, Taiwan | A 127.5 | P Cheng, Taipei Lanya JHS, Taiwan |
| A 105 | Y Chen, Taipei Ho-Ming Bushiban, Taiwan | A 126 | H Yang, Taipei Lanya JHS, Taiwan |
| A 105 | C Huang, Taipei Ho-Ming Bushiban, Taiwan | A 123 | T Chuang, Taipei Lanya JHS, Taiwan |
| A 105 | C Lee, Taipei Ho-Ming Bushiban, Taiwan | A 117 | C Liao, Taipei Lanya JHS, Taiwan |
| A 105 | M Li, Taipei Ho-Ming Bushiban, Taiwan | A 114 | Y Lin, Taipei Lanya JHS, Taiwan |
| A 105 | T Lin, Taipei Ho-Ming Bushiban, Taiwan | A 114 | Y Wang, Taipei Lanya JHS, Taiwan |
| A 105 | T Pai, Taipei Ho-Ming Bushiban, Taiwan | A 112.5 | H Gao, Taipei Lanya JHS, Taiwan |
| A 105 | C Wang, Taipei Ho-Ming Bushiban, Taiwan | A 111 | H Ma, Taipei Lanya JHS, Taiwan |
| A 105 | T Wu, Taipei Ho-Ming Bushiban, Taiwan | A 102 | S Chang, Taipei Lanya JHS, Taiwan |
| A 105 | W Yang, Taipei Ho-Ming Bushiban, Taiwan | A 102 | S Huang, Taipei Lanya JHS, Taiwan |
| A 103.5 | Y Chang, Taipei Ho-Ming Bushiban, Taiwan | A 100.5 | T Chung, Taipei Lanya JHS, Taiwan |
| A 103.5 | H Cheng, Taipei Ho-Ming Bushiban, Taiwan | A 100.5 | S Huang, Taipei Lanya JHS, Taiwan |
| A 103.5 | Y Fu, Taipei Ho-Ming Bushiban, Taiwan | A 100.5 | B Huang, Taipei Mun. Daan Voc HS, Taiwan |
| A 103.5 | H Huang, Taipei Ho-Ming Bushiban, Taiwan | A 129 | R Li, Taipei Mun. Jianguo HS, Taiwan |
| A 103.5 | K Huang, Taipei Ho-Ming Bushiban, Taiwan | A 126 | P Chen, Taipei Mun. Jianguo HS, Taiwan |
| A 103.5 | T Ku, Taipei Ho-Ming Bushiban, Taiwan | A 124.5 | T Hsu, Taipei Mun. Jianguo HS, Taiwan |
| A 103.5 | Y Kuo, Taipei Ho-Ming Bushiban, Taiwan | A 123 | F Chou, Taipei Mun. Jianguo HS, Taiwan |
| A 103.5 | Y Lai, Taipei Ho-Ming Bushiban, Taiwan | A 121.5 | G He, Taipei Mun. Jianguo HS, Taiwan |
| A 103.5 | S Li, Taipei Ho-Ming Bushiban, Taiwan | A 121.5 | W Sun, Taipei Mun. Jianguo HS, Taiwan |
| A 103.5 | J Li, Taipei Ho-Ming Bushiban, Taiwan | A 121.5 | T Hsieh, Taipei Mun. Jianguo HS, Taiwan |
| A 103.5 | A Liu, Taipei Ho-Ming Bushiban, Taiwan | A 117 | T Hsu, Taipei Mun. Jianguo HS, Taiwan |
| A 103.5 | C Meng, Taipei Ho-Ming Bushiban, Taiwan | A 115.5 | Y Hsiao, Taipei Mun. Jianguo HS, Taiwan |
| A 103.5 | Y Shih, Taipei Ho-Ming Bushiban, Taiwan | A 114 | C Chang, Taipei Mun. Jianguo HS, Taiwan |
| A 103.5 | H Sung, Taipei Ho-Ming Bushiban, Taiwan | A 114 | B Chen, Taipei Mun. Jianguo HS, Taiwan |
| A 102 | T Chan, Taipei Ho-Ming Bushiban, Taiwan | A 114 | M Wu, Taipei Mun. Jianguo HS, Taiwan |
| A 102 | W Chao, Taipei Ho-Ming Bushiban, Taiwan | A 112.5 | W Li, Taipei Mun. Jianguo HS, Taiwan |
| A 102 | Y Chiang, Taipei Ho-Ming Bushiban, Taiwan | A 112.5 | Z Liou, Taipei Mun. Jianguo HS, Taiwan |
| A 102 | Y Chien, Taipei Ho-Ming Bushiban, Taiwan | A 111 | C Li, Taipei Mun. Jianguo HS, Taiwan |
| A 102 | P Chiu, Taipei Ho-Ming Bushiban, Taiwan | A 111 | H Lin, Taipei Mun. Jianguo HS, Taiwan |
| A 102 | C Chiu, Taipei Ho-Ming Bushiban, Taiwan | A 111 | C Wu, Taipei Mun. Jianguo HS, Taiwan |
| A 102 | Y Hsu, Taipei Ho-Ming Bushiban, Taiwan | A 109.5 | S Huang, Taipei Mun. Jianguo HS, Taiwan |
| A 102 | W Hung, Taipei Ho-Ming Bushiban, Taiwan | A 109.5 | H Tseng, Taipei Mun. Jianguo HS, Taiwan |

Student Honor Roll AMC 10 A&B (International), Continued

| | | | |
|---------|--|---------|--|
| A 108 | Y Chen, Taipei Mun. Jianguo HS, Taiwan | A 126 | Y Chen, Taipei Prv. Dongshan HS, Taiwan |
| A 106.5 | Y Chen, Taipei Mun. Jianguo HS, Taiwan | A 114 | Y Chen, Taipei Prv. Dongshan HS, Taiwan |
| A 106.5 | Y Cho, Taipei Mun. Jianguo HS, Taiwan | A 114 | I Lee, Taipei Prv. Dongshan HS, Taiwan |
| A 105 | P Chan, Taipei Mun. Jianguo HS, Taiwan | A 114 | T Tsai, Taipei Prv. Dongshan HS, Taiwan |
| A 105 | Y Chen, Taipei Mun. Jianguo HS, Taiwan | A 112.5 | K Lee, Taipei Prv. Dongshan HS, Taiwan |
| A 103.5 | K Chuang, Taipei Mun. Jianguo HS, Taiwan | A 112.5 | C Ma, Taipei Prv. Dongshan HS, Taiwan |
| A 102 | T Tsao, Taipei Mun. Jianguo HS, Taiwan | A 108 | Y Chao, Taipei Prv. Dongshan HS, Taiwan |
| A 100.5 | C Shea, Taipei Mun. Jianguo HS, Taiwan | A 108 | Y Chen, Taipei Prv. Dongshan HS, Taiwan |
| A 117 | C Hsu, Taipei Mun. Ming Lun SHS, Taiwan | A 108 | T Fang, Taipei Prv. Dongshan HS, Taiwan |
| A 106.5 | C Chu, Taipei Mun. Ming Lun SHS, Taiwan | A 108 | C Shen, Taipei Prv. Dongshan HS, Taiwan |
| A 117 | D Jhuang, Taipei Mun. Nanhu SHS, Taiwan | A 106.5 | Y Duh, Taipei Prv. Dongshan HS, Taiwan |
| A 103.5 | Y Guo, Taipei Mun. Nanhu SHS, Taiwan | A 103.5 | C Chang, Taipei Prv. Dongshan HS, Taiwan |
| A 103.5 | H Hsu, Taipei Mun. Nanhu SHS, Taiwan | A 103.5 | C Chu, Taipei Prv. Dongshan HS, Taiwan |
| A 102 | Y Chen, Taipei Mun. Nanhu SHS, Taiwan | A 103.5 | N Zhang, Taipei Prv. Dongshan HS, Taiwan |
| A 102 | P Lin, Taipei Mun. Nanhu SHS, Taiwan | A 102 | C Hsu, Taipei Prv. Dongshan HS, Taiwan |
| A 100.5 | Y Tseng, Taipei Mun. Nanhu SHS, Taiwan | A 102 | Y Su, Taipei Prv. Dongshan HS, Taiwan |
| A 129 | Y Zhan, Taipei Mun. Neihu HS, Taiwan | A 102 | W Zhao, Taipei Prv. Dongshan HS, Taiwan |
| A 123 | C Lai, Taipei Mun. Neihu HS, Taiwan | A 100.5 | Y Kao, Taipei Prv. Dongshan HS, Taiwan |
| A 121.5 | B Wang, Taipei Mun. Neihu HS, Taiwan | A 100.5 | L Lin, Taipei Prv. Dongshan HS, Taiwan |
| A 120 | P Chen, Taipei Mun. Neihu HS, Taiwan | A 100.5 | C Wang, Taipei Prv. Dongshan HS, Taiwan |
| A 120 | T Lin, Taipei Mun. Neihu HS, Taiwan | A 114 | S Chu, Taipei Wego Priv. SHS, Taiwan |
| A 115.5 | J Yang, Taipei Mun. Neihu HS, Taiwan | A 114 | T Wu, Taipei Wego Priv. SHS, Taiwan |
| A 115.5 | P You, Taipei Mun. Neihu HS, Taiwan | A 112.5 | C Chen, Taipei Wego Priv. SHS, Taiwan |
| A 114 | F Chang, Taipei Mun. Neihu HS, Taiwan | A 112.5 | Y Liang, Taipei Wego Priv. SHS, Taiwan |
| A 114 | Y Chiang, Taipei Mun. Neihu HS, Taiwan | A 109.5 | K Wu, Taipei Wego Priv. SHS, Taiwan |
| A 114 | H Lee, Taipei Mun. Neihu HS, Taiwan | A 108 | C Hsu, Taipei Wego Priv. SHS, Taiwan |
| A 114 | C Tsai, Taipei Mun. Neihu HS, Taiwan | A 108 | Y Wu, Taipei Wego Priv. SHS, Taiwan |
| A 111 | H Ho, Taipei Mun. Neihu HS, Taiwan | A 105 | C Chen, Taipei Wego Priv. SHS, Taiwan |
| A 111 | Y Lai, Taipei Mun. Neihu HS, Taiwan | A 105 | T Tzeng, Taipei Wego Priv. SHS, Taiwan |
| A 111 | Y Yen, Taipei Mun. Neihu HS, Taiwan | A 102 | W Lin, Taipei Wego Priv. SHS, Taiwan |
| A 109.5 | Y Chen, Taipei Mun. Neihu HS, Taiwan | A 102 | T Yu, Taipei Wego Priv. SHS, Taiwan |
| A 108 | H Hsu, Taipei Mun. Neihu HS, Taiwan | A 126 | C Hsu, Taipei Wego Priv. SHS, Taiwan |
| A 108 | W Huang, Taipei Mun. Neihu HS, Taiwan | A 123 | K Yang, Taipei Wego Priv. SHS, Taiwan |
| A 108 | K Lo, Taipei Mun. Neihu HS, Taiwan | A 120 | Y Chang, Taipei Wego Priv. SHS, Taiwan |
| A 106.5 | M Hsu, Taipei Mun. Neihu HS, Taiwan | A 120 | C Chen, Taipei Wego Priv. SHS, Taiwan |
| A 103.5 | K Chang, Taipei Mun. Neihu HS, Taiwan | A 118.5 | Y Chen, Taipei Wego Priv. SHS, Taiwan |
| A 103.5 | C Chou, Taipei Mun. Neihu HS, Taiwan | A 117 | H Chen, Taipei Wego Priv. SHS, Taiwan |
| A 103.5 | C Wu, Taipei Mun. Neihu HS, Taiwan | A 105 | W Lin, Tam-Kang HS, Taiwan |
| A 100.5 | C Chen, Taipei Mun. Neihu HS, Taiwan | A 102 | K Huang, Tam-Kang HS, Taiwan |
| A 100.5 | C Yeh, Taipei Mun. Neihu HS, Taiwan | A 102 | C Lee, Tatung HS, Taiwan |
| A 108 | K Lee, Taipei Mun. Nei-Hu JHS, Taiwan | A 129 | N Liao, Top Sc Ed School, Taiwan |
| A 106.5 | Y Chen, Taipei Mun. Nei-Hu JHS, Taiwan | A 127.5 | T Chang, Top Sc Ed School, Taiwan |
| A 105 | S Lee, Taipei Mun. Nei-Hu JHS, Taiwan | A 124.5 | Y Chiu, Top Sc Ed School, Taiwan |
| A 114 | P Ho, Taipei Mun. Yang Ming SHS, Taiwan | A 121.5 | S Chao, Top Sc Ed School, Taiwan |
| A 114 | T Huang, Taipei Mun. Yang Ming SHS, Taiwan | A 114 | W Lee, Top Sci Educ School, Taiwan |
| A 114 | Y Tai, Taipei Mun. Yang Ming SHS, Taiwan | A 108 | K Chao, Top Sci Educ School, Taiwan |
| A 111 | C Jiang, Taipei Mun. Yang Ming SHS, Taiwan | A 108 | T Chen, Top Sci Educ School, Taiwan |
| A 100.5 | T Wu, Taipei Mun. Yang Ming SHS, Taiwan | A 108 | B Kuo, Top Sci Educ School, Taiwan |
| A 123 | S Lin, Taipei Mun. Yongchun SHS, Taiwan | A 108 | T Wu, Top Sci Educ School, Taiwan |
| A 118.5 | Y Hsu, Taipei Mun. Yongchun SHS, Taiwan | A 106.5 | C Chan, Top Sci Educ School, Taiwan |
| A 111 | Y Chen, Taipei Mun. Yongchun SHS, Taiwan | A 106.5 | C Feng, Top Sci Educ School, Taiwan |
| A 108 | Y Chang, Taipei Mun. Yongchun SHS, Taiwan | A 106.5 | T Wang, Top Sci Educ School, Taiwan |
| A 108 | Y Huang, Taipei Mun. Yongchun SHS, Taiwan | A 105 | S Chen, Top Sci Educ School, Taiwan |
| A 108 | H Lee, Taipei Mun. Yongchun SHS, Taiwan | A 105 | C Chung, Top Sci Educ School, Taiwan |
| A 108 | T Tang, Taipei Mun. Yongchun SHS, Taiwan | A 103.5 | Y Chen, Top Sci Educ School, Taiwan |
| A 108 | H Wang, Taipei Mun. Yongchun SHS, Taiwan | A 102 | C Tang, Top Sci Educ School, Taiwan |
| A 106.5 | T Hsieh, Taipei Mun. Yongchun SHS, Taiwan | A 100.5 | W Hsu, Top Sci Educ School, Taiwan |
| A 103.5 | S Chang, Taipei Mun. Yongchun SHS, Taiwan | A 100.5 | C Yang, Top Sci Educ School, Taiwan |
| A 103.5 | Y Huang, Taipei Mun. Yongchun SHS, Taiwan | A 115.5 | Y Chen, Tsai Hsing HS, Taiwan |
| A 103.5 | P Shao, Taipei Mun. Yongchun SHS, Taiwan | A 114 | C Chu, Tsai Hsing HS, Taiwan |
| A 102 | C Hsu, Taipei Mun. Yongchun SHS, Taiwan | A 111 | S Chen, Tsai Hsing HS, Taiwan |
| A 102 | C Lee, Taipei Mun. Yongchun SHS, Taiwan | A 111 | C Hsieh, Tsai Hsing HS, Taiwan |
| A 102 | W Wang, Taipei Mun. Yongchun SHS, Taiwan | A 111 | C Tsai, Tsai Hsing HS, Taiwan |
| A 100.5 | Y Huang, Taipei Mun. Yongchun SHS, Taiwan | A 111 | C Yang, Tsai Hsing HS, Taiwan |
| A 100.5 | K Sie, Taipei Mun. Yongchun SHS, Taiwan | A 106.5 | H Tsai, Tsai Hsing HS, Taiwan |
| A 100.5 | Y Wang, Taipei Mun. Yongchun SHS, Taiwan | A 102 | C Chen, Tsai Hsing HS, Taiwan |

Student Honor Roll AMC 10 A&B (International), Continued

| | | | |
|---------|--|---------|--|
| A 102 | Y Chen, Tsai Hsing HS, Taiwan | A 102 | F Lo, Wesley Girls HS, Taiwan |
| A 102 | M Ho, Tsai Hsing HS, Taiwan | A 105 | S Tu, Wushan Cram School, Taiwan |
| A 102 | Y Liu, Tsai Hsing HS, Taiwan | A 120 | P Hsu, Yang Tze HS, Taiwan |
| A 102 | P Tsou, Tsai Hsing HS, Taiwan | A 118.5 | Y Li, Yang Tze HS, Taiwan |
| A 103.5 | T Liu, Tsoying SHS, Taiwan | A 114 | C Guo, Yang Tze HS, Taiwan |
| A 102 | P Chen, Tsoying SHS, Taiwan | A 111 | K Tsai, Yang Tze HS, Taiwan |
| A 114 | L Chiang, TYC Educational Center, Taiwan | A 105 | K Lin, Yang Tze HS, Taiwan |
| A 114 | S Hua, TYC Educational Center, Taiwan | A 100.5 | T Hsieh, Yang Tze HS, Taiwan |
| A 114 | K Lin, TYC Educational Center, Taiwan | A 100.5 | Y Huang, Yang Tze HS, Taiwan |
| A 109.5 | Y Chen, TYC Educational Center, Taiwan | A 114 | P Tsao, Yi-Shiue JHS, Taiwan |
| A 109.5 | M Wu, TYC Educational Center, Taiwan | A 109.5 | Y Tang, Yi-Shiue JHS, Taiwan |
| A 109.5 | C Yang, TYC Educational Center, Taiwan | A 102 | T Chen, Yi-Shiue JHS, Taiwan |
| A 108 | M Du, TYC Educational Center, Taiwan | A 100.5 | Z Lee, Yi-Shiue JHS, Taiwan |
| A 106.5 | C Hung, TYC Educational Center, Taiwan | A 100.5 | J Lin, Yi-Shiue JHS, Taiwan |
| A 105 | C Wang, TYC Educational Center, Taiwan | A 129 | S Huang, Yu Chu Cram School, Taiwan |
| A 103.5 | T Chen, TYC Educational Center, Taiwan | A 127.5 | T Wan, Yu Chu Cram School, Taiwan |
| A 103.5 | K Hua, TYC Educational Center, Taiwan | A 126 | J Lin, Yu Chu Cram School, Taiwan |
| A 103.5 | P Tseng, TYC Educational Center, Taiwan | A 126 | W Hung, Yu Chu Cram School, Taiwan |
| A 103.5 | T Wu, TYC Educational Center, Taiwan | A 126 | F Lin, Yu Chu Cram School, Taiwan |
| A 100.5 | H Li, TYC Educational Center, Taiwan | A 123 | Y Huang, Yu Chu Cram School, Taiwan |
| A 100.5 | T Wang, TYC Educational Center, Taiwan | A 121.5 | C Chang, Yu Chu Cram School, Taiwan |
| A 129 | K Li, TYC Educational Ctr, Taiwan | A 120 | M Wang, Yu Chu Cram School, Taiwan |
| A 121.5 | H Li, TYC Educational Ctr, Taiwan | A 120 | B Lin, Yu Chu Cram School, Taiwan |
| A 117 | Y Kuo, TYC Educational Ctr, Taiwan | A 118.5 | Y Siao, Yu Chu Cram School, Taiwan |
| A 127.5 | T Liu, Tzn Chi SHS aff-Tzn Chi Univ, Taiwan | A 118.5 | W Wu, Yu Chu Cram School, Taiwan |
| A 126 | C Ha, Tzn Chi SHS aff-Tzn Chi Univ, Taiwan | A 117 | S Lin, Yu Chu Cram School, Taiwan |
| A 124.5 | C Hsiao, Tzn Chi SHS aff-Tzn Chi Univ, Taiwan | A 117 | C Kuo, Yu Chu Cram School, Taiwan |
| A 118.5 | G Lin, Tzn Chi SHS aff-Tzn Chi Univ, Taiwan | A 115.5 | T Cheng, Yu Chu Cram School, Taiwan |
| A 117 | C Yang, Tzn Chi SHS aff-Tzn Chi Univ, Taiwan | A 114 | C Hou, Yu Chu Cram School, Taiwan |
| A 114 | C Chiang, Tzn Chi SHS Aff-Tzn Chi Univ, Taiwan | A 114 | P Li, Yu Chu Cram School, Taiwan |
| A 114 | H Hsu, Tzn Chi SHS Aff-Tzn Chi Univ, Taiwan | A 112.5 | F Liu, Yu Chu Cram School, Taiwan |
| A 108 | Y Kuo, Tzn Chi SHS Aff-Tzn Chi Univ, Taiwan | A 111 | C Hsu, Yu Chu Cram School, Taiwan |
| A 105 | C Chan, Tzn Chi SHS Aff-Tzn Chi Univ, Taiwan | A 111 | S Jang, Yu Chu Cram School, Taiwan |
| A 105 | K Kuo, Tzn Chi SHS Aff-Tzn Chi Univ, Taiwan | A 109.5 | S Li, Yu Chu Cram School, Taiwan |
| A 105 | M Lo, Tzn Chi SHS Aff-Tzn Chi Univ, Taiwan | A 109.5 | Y Lin, Yu Chu Cram School, Taiwan |
| A 102 | T Chung, Tzn Chi SHS Aff-Tzn Chi Univ, Taiwan | A 108 | H Chen, Yu Chu Cram School, Taiwan |
| A 129 | F Liao, Washington HS, Taiwan | A 108 | P Li, Yu Chu Cram School, Taiwan |
| A 129 | Y Fang, Washington HS, Taiwan | A 106.5 | L Tai, Yu Chu Cram School, Taiwan |
| A 126 | Y Tsai, Washington HS, Taiwan | A 105 | S Zai, Yu Chu Cram School, Taiwan |
| A 126 | C Wang, Washington HS, Taiwan | A 103.5 | C Chan, Yu Chu Cram School, Taiwan |
| A 124.5 | C Huang, Washington HS, Taiwan | A 103.5 | T Yun, Yu Chu Cram School, Taiwan |
| A 123 | Y Chen, Washington HS, Taiwan | A 102 | K Chiang, Yu Chu Cram School, Taiwan |
| A 121.5 | P Pi, Washington HS, Taiwan | A 102 | J Hong, Yu Chu Cram School, Taiwan |
| A 120 | H Liao, Washington HS, Taiwan | A 100.5 | Y Cheng, Yu Chu Cram School, Taiwan |
| A 120 | S Syu, Washington HS, Taiwan | A 100.5 | S Fu, Yu Chu Cram School, Taiwan |
| A 118.5 | H Yang, Washington HS, Taiwan | A 100.5 | C Lin, Yu Chu Cram School, Taiwan |
| A 118.5 | T Wu, Washington HS, Taiwan | A 120 | Y Tseng, Yuan Ta Ed Org., Taiwan |
| A 118.5 | Y Wang, Washington HS, Taiwan | A 120 | C Chen, Yuan Ta Ed Org., Taiwan |
| A 115.5 | H Lin, Washington HS, Taiwan | A 105 | Y Wang, Yuan Ta Education Org., Taiwan |
| A 115.5 | H Pan, Washington HS, Taiwan | A 105 | P Wu, Yuan Ta Education Org., Taiwan |
| A 114 | B Chiou, Washington HS, Taiwan | A 129 | L Hsiung, Yuan-Lin JHS, Taiwan |
| A 114 | C Chiu, Washington HS, Taiwan | A 127.5 | B Su, Yuan-Lin JHS, Taiwan |
| A 114 | C Li, Washington HS, Taiwan | A 126 | Y Huang, Yuan-Lin JHS, Taiwan |
| A 114 | W Wang, Washington HS, Taiwan | A 124.5 | L Yu, Yuan-Lin JHS, Taiwan |
| A 114 | M Yang, Washington HS, Taiwan | A 124.5 | Y Lin, Yuan-Lin JHS, Taiwan |
| A 111 | Y Li, Washington HS, Taiwan | A 120 | H Lin, Yuan-Lin JHS, Taiwan |
| A 109.5 | T Liao, Washington HS, Taiwan | A 120 | L Hsiung, Yuan-Lin JHS, Taiwan |
| A 109.5 | Y Wu, Washington HS, Taiwan | A 120 | L Huang, Yuan-Lin JHS, Taiwan |
| A 105 | W Lin, Washington HS, Taiwan | A 117 | Y Chen, Yuan-Lin JHS, Taiwan |
| A 103.5 | C Chang, Washington HS, Taiwan | A 115.5 | Y Chang, Yuan-Lin JHS, Taiwan |
| A 103.5 | W Ding, Washington HS, Taiwan | A 115.5 | Y Tu, Yuan-Lin JHS, Taiwan |
| A 103.5 | W Lin, Washington HS, Taiwan | A 115.5 | P Yang, Yuan-Lin JHS, Taiwan |
| A 103.5 | Y Wang, Washington HS, Taiwan | A 114 | T Fan, Yuan-Lin JHS, Taiwan |
| A 102 | C Chen, Washington HS, Taiwan | A 114 | P Huang, Yuan-Lin JHS, Taiwan |
| A 102 | H Chiu, Washington HS, Taiwan | A 112.5 | M Chen, Yuan-Lin JHS, Taiwan |
| A 102 | C Weng, Washington HS, Taiwan | A 112.5 | C Yeh, Yuan-Lin JHS, Taiwan |

Student Honor Roll AMC 10 A&B (International), Continued

A 111 K Chang, Yuan-Lin JHS, Taiwan
 A 111 P Huang, Yuan-Lin JHS, Taiwan
 A 109.5 H Huang, Yuan-Lin JHS, Taiwan
 A 109.5 P Huang, Yuan-Lin JHS, Taiwan
 A 108 Y Wu, Yuan-Lin JHS, Taiwan
 A 108 S Yu, Yuan-Lin JHS, Taiwan
 A 106.5 H Chan, Yuan-Lin JHS, Taiwan
 A 106.5 C Chang, Yuan-Lin JHS, Taiwan
 A 103.5 N Ku, Yuan-Lin JHS, Taiwan
 A 102 Y Chang, Yuan-Lin JHS, Taiwan
 A 102 H Chen, Yuan-Lin JHS, Taiwan
 A 123 Y Tsai, Yung-Nien HS, Taiwan
 A 120 C Liu, Yung-Nien HS, Taiwan
 A 100.5 C Liu, Yung-Nien HS, Taiwan
 A 124.5 C Li, Yunlin Lunbei JHS, Taiwan
 A 123 T Yen, Yunlin Lunbei JHS, Taiwan
 A 117 Y Li, Yunlin Lunbei JHS, Taiwan
 A 112.5 Y Li, Yunlin Lunbei JHS, Taiwan
 A 112.5 H Liao, Yunlin Lunbei JHS, Taiwan
 A 112.5 T Yang, Yunlin Lunbei JHS, Taiwan
 A 112.5 T Yen, Yunlin Lunbei JHS, Taiwan
 A 108 Y Chang, Yunlin Lunbei JHS, Taiwan
 A 108 Y Ho, Yunlin Lunbei JHS, Taiwan
 A 106.5 Y Chen, Yunlin Lunbei JHS, Taiwan

A 106.5 W Li, Yunlin Lunbei JHS, Taiwan
 A 102 Y Li, Yunlin Lunbei JHS, Taiwan
 A 100.5 F Liao, Yunlin Lunbei JHS, Taiwan
 A 100.5 M Lin, Yunlin Lunbei JHS, Taiwan

THAILAND

A 112.5 10 D Ahn, Int'l Sch' of Bangkok, Nonthaburi, Thailand
 A 108 9 H Fujisaku, Int'l Sch' of Bangkok, Nonthaburi, Thailand
 A 103.5 9 S Jirakulpattana, Int'l Sch' of Bangkok, Nonthaburi, Thailand
 A 102 10 H Lee, Int'l Sch' of Bangkok, Nonthaburi, Thailand

TURKEY

B 100.5 10 C Ozgur, American CI, Izmir, Turkey
 B 106.5 9 T Yaz, Koc Ozel Lisesi, Istanbul, Turkey
 B 102 10 C Onal, Koc Ozel Lisesi, Istanbul, Turkey

VIETNAM

A 108 10 K Choi, Saigon South Intl Sch, Ho Chi Minh City, Vietnam
 A 100.5 10 S Lee, Saigon South Intl Sch, Ho Chi Minh City, Vietnam



International School of Havana, Havana, Cuba
 Grades 9 & 10 , teacher: Mariela Perez

STUDENT HONOR ROLL

LATE, AMC 10/12 A&B

AMC 12 A&B

The AMC Late Student Distinguished Honor Roll includes the top 5% of AMC 12 participants - scoring 97.5 through 116.5 on the AMC 12A or 100.5 through 121.5 on the AMC 12B, but did not participate on the contest date. An Honor Roll Pin and a certificate is awarded to these contestants. The listing is by State/Country and individual score.

none given

AMC 10 A&B

The AMC Late Student Distinguished Honor Roll includes the top 5% of AMC 10 participants - scoring 100 through 129.0 on the AMC 10A or 100 through 118.5 on the AMC 10B, but did not participate on the contest date. An Honor Roll Pin and a certificate is awarded to these contestants. The listing is by State/Country and individual score.

LA108 E Friedm, Torrance HS, Torrance, CA, US
LA102 10 A Sung, Torrance HS, Torrance, CA, US
LA112.5 9 K Greeson, Edgewood J/S/HS, Merritt Island, FL, US
LA105 10 S Harris, Edgewood J/S/HS, Merritt Island, FL, US
LA109.5 8 S Arora, Novi MS, Novi, MI, US
LA106.5 8 J Raina, Novi MS, Novi, MI, US
LA100.5 9 E Vernon, Pittsford Sutherland HS, Pittsford, NY, US
LA102 10 H Lee, Andrews School, Willoughby, OH, US
LA100.5 10 M Xiao, Andrews School, Willoughby, OH, US
LA114 10 M Ficocelli, Reynoldsburg HS, Reynoldsburg, OH, US
LA109.5 10 A Griffith, Reynoldsburg HS, Reynoldsburg, OH, US
LA103.5 10 L Guay, Ursuline Acad Sch, Cincinnati, OH, US
LA114 9 A Zhao, North HS, Sheboygan, WI, US

LA 114 8 M Onglao, Mathem. Trainers' Guild, Zamboanga City, Philippines
LA 114 E Dy, Mathem. Trainers' Guild, Zamboanga City, Philippines
LA 109.5 8 J Leceta, Mathem. Trainers' Guild, Zamboanga City, Philippines
LA 106.5 M Tan, Mathem. Trainers' Guild, Zamboanga City, Philippines
LA 102 8 A Chua, Mathem. Trainers' Guild, Zamboanga City, Philippines
LA 102 P Ong, Mathem. Trainers' Guild, Zamboanga City, Philippines
LA 102 V Uy, Mathem. Trainers' Guild, Zamboanga City, Philippines
LB 103.510 R Hyunwoo, Am Sch of Dubai, Dubai, UAE



Shipping the AMC 10/12 B

The packages are all shipped on the Date of the 10/12 A.

STUDENT ACHIEVEMENT ROLL

UNITED STATES

AMC 12 A&B

This Student Achievement Roll includes AMC 12A and AMC 12B participants in grades 10 and below from the United States who score 90 or above. A certificate is awarded to these contestants. The listing is by individual score in each region.

REGION 0

CONNECTICUT

A 105 10 M Yanagisawa, Amity Reg'l SHS, Woodbridge, CT
B 96 10 S Lee, Avon Old Farms Sch, Avon, CT
A 93 10 C Chang, Bethel HS, Bethel, CT
A 94.5 10 P Han, Brunswick School, Greenwich, CT
A 93 10 K McCabe, Bunnell HS, Stratford, CT
A 126 10 S Choi, Choate Rosemary Hall, Wallingford, CT
A 103.5 10 A Rajagopalan, Choate Rosemary Hall, Wallingford, CT
A 103.5 9 A Bhattacharya, Choate Rosemary Hall, Wallingford, CT
A 97.5 9 A Wang, Choate Rosemary Hall, Wallingford, CT
A 96 10 O Yan, Choate Rosemary Hall, Wallingford, CT
A 96 10 N Naidu, Choate Rosemary Hall, Wallingford, CT
A 93 10 E Gilles, Conard HS, West Hartford, CT
A 96 10 O Grubert, Convent of Sc Ht Sch, Greenwich, CT
B 90 10 E Oehlsen, Convent of Sc Ht Sch, Greenwich, CT
B 112.5 7 L Xiong, Danbury Math Acad, WCSU, Danbury, CT
B 108 8 H Zhang, Danbury Math Acad, WCSU, Danbury, CT
A 97.5 8 H Zhang, Danbury Math Acad, WCSU, Danbury, CT
B 94.5 9 J Liu, Danbury Math Acad, WCSU, Danbury, CT
A 93.5 9 C Zhang, Danbury Math Acad, WCSU, Danbury, CT
A 100.5 10 J Lee, Ethel Walker School, Simsbury, CT
A 114 8 W Sawin, Fairfield Ludlowe HS, Fairfield, CT
B 105 8 L Zhang, Fairfield Univ, Fairfield, CT
B 103.5 9 N Murali, Fairfield Univ, Fairfield, CT
A 91.5 10 N Barshay, Hall HS, West Hartford, CT
B 103.5 10 A Stratmann, Hamden HS, Hamden, CT
B 99 10 L Shi, Hamden HS, Hamden, CT
B 99 8 A Ravindran, Hamden HS, Hamden, CT
B 93 10 D Keerthy, Hamden HS, Hamden, CT
B 91.5 10 R Bian, Hamden HS, Hamden, CT
A 103.5 9 P Hulin, Hopkins School, New Haven, CT
A 99 10 A Gleeman, Hopkins School, New Haven, CT
A 99 10 P Fedak, Hopkins School, New Haven, CT
A 97.5 10 D Fantarella, Hopkins School, New Haven, CT
B 114 10 J Wu, Hotchkiss School, Lakeville, CT
B 105 10 D Jeong, Hotchkiss School, Lakeville, CT
B 100.5 10 S Eum, Hotchkiss School, Lakeville, CT
A 97.5 9 S Kim, Hotchkiss School, Lakeville, CT
B 97.5 10 T Jung, Hotchkiss School, Lakeville, CT
A 94.5 10 D Jeong, Hotchkiss School, Lakeville, CT
A 93 10 J Wu, Hotchkiss School, Lakeville, CT
A 91.5 10 T Jung, Hotchkiss School, Lakeville, CT
B 108 10 B Kim, Kent School, Kent, CT
B 103.5 10 P Srimongkol, Kent School, Kent, CT
B 100.5 10 Y Huang, Kent School, Kent, CT
B 91.5 9 Y Park, Kent School, Kent, CT
A 90 10 B Ki M, Kent School, Kent, CT
A 100.5 10 D Zhang, Lewis S Mills HS, Burlington, CT
A 100.5 10 R Surveski, Lewis S Mills HS, Burlington, CT
A 90 9 P Lubik, Lewis S Mills HS, Burlington, CT
A 94.5 10 S Long, Loomis Chaffee Sch, Windsor, CT
A 94.5 10 M Nobel, Loomis Chaffee Sch, Windsor, CT
A 94.5 10 G Paun, Lyman Memorial HS, Lebanon, CT
A 91.5 10 J Wentworth, Lyman Memorial HS, Lebanon, CT
A 90 10 P Nandakumar, New Fairfield HS, New Fairfield, CT
A 90 10 N Nandakumar, New Fairfield HS, New Fairfield, CT
B 93 10 A Cantwell, Northwestern Reg'l HS, Winsted, CT

B 115.5 9 J Lu, Pomperaug Reg'l HS, Southbury, CT
B 106.5 10 R Kim, Salisbury School, Salisbury, CT
A 94.5 10 A Sivakumar, Simsbury HS, Simsbury, CT
A 94.5 10 D Bajekal, Simsbury HS, Simsbury, CT
A 102 9 N Murali, Staples HS, Westport, CT
A 108 10 S Greene, Trumbull HS, Trumbull, CT
A 96 10 S Norton, Trumbull HS, Trumbull, CT

MAINE

A 111 10 J Scripture, Bangor HS, Bangor, ME
A 91.5 10 C Theriault, Bangor HS, Bangor, ME
A 97.5 10 J Michael, Cheverus HS, Portland, ME
A 120 9 R Gao, Falmouth HS, Falmouth, ME
A 103.5 10 W Deng, Fryeburg Academy, Fryeburg, ME
B 99 10 S Merz, Oxford Hills Comp HS, South Paris, ME
A 96 10 C Ericson, Yarmouth HS, Yarmouth, ME

MASSACHUSETTS

A 129 10 D Corwin, Acton-Boxborough Reg'l HS, Acton, MA
A 93 10 T Muschinski, Amherst Reg'l HS, Amherst, MA
A 105 8 D Field, Andover HS, Andover, MA
A 91.5 10 T Mcquillan, Andover HS, Andover, MA
A 91.5 10 L Lamontagne, Andover HS, Andover, MA
A 105 10 J Lim, Arlington HS, Arlington, MA
A 105 10 M Morris, Bedford HS, Bedford, MA
A 97.5 10 C Chiu, Bedford HS, Bedford, MA
B 111 9 T Schultz, Boston Univ Acad, Boston, MA
B 93 10 E Thomas, Boston Univ Acad, Boston, MA
B 90 9 A Riley, Boston Univ Acad, Boston, MA
A 108 10 H Xie, Brookline HS, Brookline, MA
B 97.5 10 J Ku, Cambridge Sch of Weston, Weston, MA
B 114 10 J Shen, Canton HS, Canton, MA
A 91.5 10 M Behr, Commonwealth Sch, Boston, MA
A 130.5 10 W Perry, Concord Carlisle HS, Concord, MA
B 103.5 10 P Oneil, Concord Carlisle HS, Concord, MA
A 102 10 J Lee, Concord Carlisle HS, Concord, MA
A 97.5 10 P Oneil, Concord Carlisle HS, Concord, MA
A 111 10 S Park, Groton School, Groton, MA
B 90 10 J Son, Groton School, Groton, MA
A 91.5 10 V Parfenov, Hopkinton HS, Hopkinton, MA
A 106.5 10 A Calcagni, Hudson HS, Hudson, MA
A 105 10 K Patel, Hudson HS, Hudson, MA
B 136.5 10 N Arbesfeld, Lexington HS, Lexington, MA
B 120 8 C Lian, Lexington HS, Lexington, MA
A 115.5 9 T Liu, Lexington HS, Lexington, MA
B 114 10 J Jhe, Lexington HS, Lexington, MA
B 111 9 J Zhang, Lexington HS, Lexington, MA
B 109.5 9 S Hakim, Lexington HS, Lexington, MA
B 106.5 10 Zheng, Lexington HS, Lexington, MA
B 100.5 9 Y Chang, Lexington HS, Lexington, MA
A 93 9 C Stock, Lincoln-Sudbury Reg'l HS, Sudbury, MA
B 112.5 10 H Snow, Maimonides School, Brookline, MA
B 94.5 10 D Park, Milton Academy, Milton, MA
B 93 10 I Jung, Milton Academy, Milton, MA
B 91.5 10 N Huynh, Mystic Val Reg'l Chtr, Everett, MA
A 100.5 10 J Kopczynski, Nashoba Reg'l HS, Bolton, MA
A 93 9 Z Wassall, Nashoba Reg'l HS, Bolton, MA
A 102 8 D Shin, Newton North HS, Newtonville, MA
A 93 10 D Shin, Newton North HS, Newtonville, MA
B 102 9 I Evisioukov, Newton South HS, Newton Centre, MA

Student Achievement Roll AMC 12 A&B (United States)

Continued

| | | | | | |
|---------|----|--|---------|----|---|
| A 114 | 10 | R Wang, Northfield Mount Hermon Sch, Northfield, MA | B 90 | 10 | A Roy, Conestoga HS, Berwyn, PA |
| A 96 | 10 | P Chiu, Northfield Mount Hermon Sch, Northfield, MA | A 105 | 10 | D Wallace, Council Rock HS N., Newtown, PA |
| A 136.5 | 10 | K Jin, Phillips Academy, Andover, MA | A 105 | 10 | A Sinha, Council Rock HS N., Newtown, PA |
| B 130.5 | 10 | K Jin, Phillips Academy, Andover, MA | A 100.5 | 10 | S Drapcho, Council Rock HS N., Newtown, PA |
| A 120 | 9 | W Lee, Phillips Academy, Andover, MA | B 100.5 | 10 | J Simon, Friends Ctrl School, Wynnewood, PA |
| A 117 | 10 | T Feng, Phillips Academy, Andover, MA | B 94.5 | 10 | A Decusatis, Friends Ctrl School, Wynnewood, PA |
| B 109.5 | 10 | T Feng, Phillips Academy, Andover, MA | B 96 | 10 | M Frain, Friends Select Sch, Philadelphia, PA |
| A 103.5 | 9 | R Li, Phillips Academy, Andover, MA | B 94.5 | 9 | C Clarke, Greensburg Ctrl Cath HS, Greensburg, PA |
| B 121.5 | 10 | P Zhang, Roxbury Latin Sch, West Roxbury, MA | B 90 | 10 | L Miller, Greensburg Ctrl Cath HS, Greensburg, PA |
| A 126 | 10 | A Kerber, Sharon HS, Sharon, MA | A 102 | 10 | F Lu, Hatboro-Horsham SHS, Horsham, PA |
| B 103.5 | 6 | A Klein, Simons Rock Col of Bard, Great Barrington, MA | A 99 | 9 | A Wu, Hatboro-Horsham SHS, Horsham, PA |
| B 136.5 | 8 | E Synge, Voyagers, Inc, Acton, MA | A 91.5 | 9 | A Wang, Hatboro-Horsham SHS, Horsham, PA |
| A 115 | 9 | V Firoiu, Westford Acad, Westford, MA | A 97.5 | 10 | E Khurana, Henderson SHS, West Chester, PA |
| B 135.5 | 9 | V Firoiu, Westford Acad, Westford, MA | A 91.5 | 10 | R Johnson, J R Masterman Lab/Demo Sch, Philadelphia, PA |
| A 103.5 | 10 | J Jung, Westford Acad, Westford, MA | A 100.5 | 9 | X Wang, Lower Merion HS, Ardmore, PA |
| A 103.5 | 10 | D Myers, Westford Acad, Westford, MA | A 99 | 10 | A Klein, Lower Merion HS, Ardmore, PA |
| A 102 | 10 | J Geng, Westford Acad, Westford, MA | A 94.5 | 10 | C Rowe, Lower Merion HS, Ardmore, PA |
| A 99 | 10 | D Vegeto, Westford Acad, Westford, MA | A 90 | 10 | J Chou, Lower Merion HS, Ardmore, PA |
| B 97.5 | 10 | J Geng, Westford Acad, Westford, MA | B 117 | 10 | D Blumin, Lower Moreland HS, Huntingdon Valle, PA |
| B 96 | 10 | S Srivatsan, Westford Acad, Westford, MA | A 102 | 9 | J Goldstein, Manheim Twp HS, Lancaster, PA |
| A 94.5 | 10 | N Kumar, Westford Acad, Westford, MA | B 106.5 | 10 | L Kennedyshaffer, Mechanicsburg Area SHS, Mechanicsburg, PA |
| B 94.5 | 9 | J Park, Westford Acad, Westford, MA | B 90 | 9 | L Bevans, Mmi Preparatory, Freeiland, PA |
| A 93 | 9 | R Shaffer, Westford Acad, Westford, MA | B 105 | 10 | B Aurand, Moravian Acad, Bethlehem, PA |
| B 93 | 10 | M Zhang, Westford Acad, Westford, MA | B 114 | 10 | K Liu, North Allegheny HS, Wexford, PA |
| B 91.5 | 9 | J Liang, Westford Acad, Westford, MA | B 109.5 | 10 | K Luo, North Allegheny HS, Wexford, PA |
| B 93 | 10 | K Roh, Williston Northampton Sch, Easthampton, MA | B 103.5 | 10 | J Song, North Allegheny HS, Wexford, PA |
| A 105 | 10 | C Bullock, Worcester Acad, Worcester, MA | B 97.5 | 10 | D Mccoy, North Allegheny HS, Wexford, PA |
| A 103.5 | 10 | M Serebrennikov, Worcester Acad, Worcester, MA | B 96 | 9 | J Zhu, North Allegheny HS, Wexford, PA |
| B 103.5 | 10 | D Park, Worcester Acad, Worcester, MA | B 94.5 | 9 | C Kang, North Allegheny HS, Wexford, PA |
| A 99 | 9 | Q Xi, Worcester Acad, Worcester, MA | B 94.5 | 9 | A Macdonagh, North Allegheny HS, Wexford, PA |
| A 96 | 10 | C Park, Worcester Acad, Worcester, MA | B 94.5 | 10 | N Telang, North Allegheny HS, Wexford, PA |
| B 96 | 10 | C Park, Worcester Acad, Worcester, MA | B 94.5 | 9 | L Deng, North Allegheny HS, Wexford, PA |
| A 94.5 | 10 | W Rongpei, Worcester Acad, Worcester, MA | B 94.5 | 9 | A Adam, North Allegheny HS, Wexford, PA |
| A 90 | 10 | B Ji, Worcester Acad, Worcester, MA | B 91.5 | 10 | G Piehler, North Allegheny HS, Wexford, PA |
| B 90 | 10 | C Bullock, Worcester Acad, Worcester, MA | B 90 | 10 | W Appman, North Allegheny HS, Wexford, PA |

NEW HAMPSHIRE

| | | |
|---------|----|---|
| A 109.5 | 10 | P McDaniel, Hollis/Brookline HS, Hollis, NH |
| B 135 | 10 | G Baek, Phillips Exeter Acad, Exeter, NH |
| A 132 | 10 | D Rush, Phillips Exeter Acad, Exeter, NH |
| A 132 | 10 | G Baek, Phillips Exeter Acad, Exeter, NH |
| B 130.5 | 10 | K Cobbe, Phillips Exeter Acad, Exeter, NH |
| B 127.5 | 10 | D Rush, Phillips Exeter Acad, Exeter, NH |
| B 123 | 10 | Q Huang, Phillips Exeter Acad, Exeter, NH |
| B 123 | 9 | A Sinha, Phillips Exeter Acad, Exeter, NH |
| B 118.5 | 10 | P Lee, Phillips Exeter Acad, Exeter, NH |
| A 117 | 10 | K Cobbe, Phillips Exeter Acad, Exeter, NH |
| A 115.5 | 10 | P Ko, Phillips Exeter Acad, Exeter, NH |
| B 114 | 9 | M Bodoia, Phillips Exeter Acad, Exeter, NH |
| B 109.5 | 9 | Y Kang, Phillips Exeter Acad, Exeter, NH |
| B 108 | 9 | D Xiao, Phillips Exeter Acad, Exeter, NH |
| B 106.5 | 10 | K Park, Phillips Exeter Acad, Exeter, NH |
| A 100.5 | 10 | A Chandrasekhar, Phillips Exeter Acad, Exeter, NH |
| B 100.5 | 9 | V Velagapudi, Phillips Exeter Acad, Exeter, NH |
| B 99 | 10 | M Liu, Phillips Exeter Acad, Exeter, NH |
| A 94.5 | 10 | H Kim, Phillips Exeter Acad, Exeter, NH |
| A 94.5 | 10 | H Yoo, St Paul's School, Concord, NH |

PENNSYLVANIA

| | | |
|---------|----|---|
| B 100.5 | 10 | Y Zhao, Baldwin School, Bryn Mawr, PA |
| A 102 | 10 | T Chanas, Cedar Crest HS, Lebanon, PA |
| B 112.5 | 9 | A Kouriatov, Conestoga HS, Berwyn, PA |
| B 102 | 9 | J Napp, Conestoga HS, Berwyn, PA |
| B 100.5 | 10 | M Khan, Conestoga HS, Berwyn, PA |
| B 100.5 | 9 | E Boettcher, Conestoga HS, Berwyn, PA |
| B 96 | 9 | C Xu, Conestoga HS, Berwyn, PA |
| B 96 | 10 | D Chia, Conestoga HS, Berwyn, PA |
| B 90 | 10 | A Roy, Conestoga HS, Berwyn, PA |
| A 105 | 10 | D Wallace, Council Rock HS N., Newtown, PA |
| A 105 | 10 | A Sinha, Council Rock HS N., Newtown, PA |
| A 100.5 | 10 | S Drapcho, Council Rock HS N., Newtown, PA |
| B 100.5 | 10 | J Simon, Friends Ctrl School, Wynnewood, PA |
| B 94.5 | 10 | A Decusatis, Friends Ctrl School, Wynnewood, PA |
| B 96 | 10 | M Frain, Friends Select Sch, Philadelphia, PA |
| B 94.5 | 9 | C Clarke, Greensburg Ctrl Cath HS, Greensburg, PA |
| B 90 | 10 | L Miller, Greensburg Ctrl Cath HS, Greensburg, PA |
| A 102 | 10 | F Lu, Hatboro-Horsham SHS, Horsham, PA |
| A 99 | 9 | A Wu, Hatboro-Horsham SHS, Horsham, PA |
| A 91.5 | 9 | A Wang, Hatboro-Horsham SHS, Horsham, PA |
| A 97.5 | 10 | E Khurana, Henderson SHS, West Chester, PA |
| A 91.5 | 10 | R Johnson, J R Masterman Lab/Demo Sch, Philadelphia, PA |
| A 100.5 | 9 | X Wang, Lower Merion HS, Ardmore, PA |
| A 99 | 10 | A Klein, Lower Merion HS, Ardmore, PA |
| A 94.5 | 10 | C Rowe, Lower Merion HS, Ardmore, PA |
| A 90 | 10 | J Chou, Lower Merion HS, Ardmore, PA |
| B 117 | 10 | D Blumin, Lower Moreland HS, Huntingdon Valle, PA |
| A 102 | 9 | J Goldstein, Manheim Twp HS, Lancaster, PA |
| B 106.5 | 10 | L Kennedyshaffer, Mechanicsburg Area SHS, Mechanicsburg, PA |
| B 90 | 9 | L Bevans, Mmi Preparatory, Freeiland, PA |
| B 105 | 10 | B Aurand, Moravian Acad, Bethlehem, PA |
| B 114 | 10 | K Liu, North Allegheny HS, Wexford, PA |
| B 109.5 | 10 | K Luo, North Allegheny HS, Wexford, PA |
| B 103.5 | 10 | J Song, North Allegheny HS, Wexford, PA |
| B 97.5 | 10 | D Mccoy, North Allegheny HS, Wexford, PA |
| B 96 | 9 | J Zhu, North Allegheny HS, Wexford, PA |
| B 94.5 | 9 | C Kang, North Allegheny HS, Wexford, PA |
| B 94.5 | 9 | A Macdonagh, North Allegheny HS, Wexford, PA |
| B 94.5 | 10 | N Telang, North Allegheny HS, Wexford, PA |
| B 94.5 | 9 | L Deng, North Allegheny HS, Wexford, PA |
| B 94.5 | 9 | A Adam, North Allegheny HS, Wexford, PA |
| B 91.5 | 10 | G Piehler, North Allegheny HS, Wexford, PA |
| B 90 | 10 | W Appman, North Allegheny HS, Wexford, PA |
| A 97.5 | 10 | T Schultz, North Penn HS, Lansdale, PA |
| A 97.5 | 7 | A Mavis, North Penn HS, Lansdale, PA |
| B 97.5 | 10 | C Stalgaitis, Palisades HS, Kintnersville, PA |
| A 103.5 | 10 | D Consoli, Penncrest HS, Media, PA |
| A 100.5 | 10 | V Digilio, Pennsbury HS E., Fairless Hills, PA |
| B 96 | 10 | M Sereida, Peters Twp HS, McMurray, PA |
| A 150 | 10 | M Superdock, Radnor HS, Radnor, PA |
| A 94.5 | 10 | T Ward, St Joseph's Prep Sch, Philadelphia, PA |
| A 112.5 | 8 | K Borisov, State Col Area HS, State College, PA |
| A 103.5 | 10 | L Wang, State Col Area HS, State College, PA |
| A 100.5 | 10 | J Paulson, State Col Area HS, State College, PA |
| A 100.5 | 10 | E Liu, State Col Area HS, State College, PA |
| A 99 | 10 | H Fong, State Col Area HS, State College, PA |
| A 99 | 9 | R Sommer, State Col Area HS, State College, PA |
| A 96 | 10 | M Niu, State Col Area HS, State College, PA |
| A 94.5 | 9 | Y Kwon, State Col Area HS, State College, PA |
| A 93 | 10 | R Ma, State Col Area HS, State College, PA |
| A 93 | 9 | C Page, State Col Area HS, State College, PA |
| A 90 | 9 | C Way, State Col Area HS, State College, PA |
| B 93 | 10 | N Trompeter, Taylor Allenderice HS, Pittsburgh, PA |
| B 126 | 8 | W Cao, Univ of Scranton, Scranton, PA |
| A 132 | 9 | M Tanzer, Upper Dublin HS, Fort Washington, PA |
| A 91.5 | 10 | B Gasky, Upper Dublin HS, Fort Washington, PA |
| A 90 | 10 | A Dimauro, Upper Dublin HS, Fort Washington, PA |
| B 120 | 9 | D Xia, Ursinus College, Collegeville, PA |
| A 112.5 | 10 | S Connolly, W. Chester E. HS, West Chester, PA |
| B 94.5 | 10 | N Lebowitzlockard, William Penn Cntr Sch, Philadelphia, PA |
| A 105 | 7 | J Bae, Winchester Thurston HS, Pittsburgh, PA |
| A 100.5 | 10 | E Peng, Wissahickon HS, Ambler, PA |
| A 90 | 9 | J Sun, Wissahickon HS, Ambler, PA |

Student Achievement Roll AMC 12 A&B (United States)

Continued

RHODE ISLAND

A 115.5 8 T Jeon, Rocky Hill School, East Greenwich, RI

VERMONT

A 97.5 10 B Bond, Champlain Val Union HS, Hinesburg, VT
 A 96 10 D Hildebrand, Champlain Val Union HS, Hinesburg, VT
 A 94.5 9 F Wu, Essex HS, Essex Junction, VT
 A 106.5 10 G Guertin, Middlebury Union HS, Middlebury, VT
 A 94.5 7 N Guertin, Middlebury Union HS, Middlebury, VT
 A 93 7 S Guertin, Middlebury Union HS, Middlebury, VT
 B 132 10 D Rolnick, VT

REGION 1

NEW JERSEY

A 132 8 D Jung, Acad Adv Sci & Tech, Hackensack, NJ
 B 127.5 10 M Mayers, Acad Adv Sci & Tech, Hackensack, NJ
 A 121.5 10 R Weckstein, Acad Adv Sci & Tech, Hackensack, NJ
 B 120 8 D Jung, Acad Adv Sci & Tech, Hackensack, NJ
 A 118.5 10 M Mayers, Acad Adv Sci & Tech, Hackensack, NJ
 B 118.5 10 R Weckstein, Acad Adv Sci & Tech, Hackensack, NJ
 B 117 9 I Osborn, Acad Adv Sci & Tech, Hackensack, NJ
 B 117 10 K Koh, Acad Adv Sci & Tech, Hackensack, NJ
 B 117 9 J Chiarelli, Acad Adv Sci & Tech, Hackensack, NJ
 A 115.5 10 I Askins, Acad Adv Sci & Tech, Hackensack, NJ
 A 112.5 10 K Koh, Acad Adv Sci & Tech, Hackensack, NJ
 B 112.5 10 F Chen, Acad Adv Sci & Tech, Hackensack, NJ
 A 109.5 9 P Panckheka, Acad Adv Sci & Tech, Hackensack, NJ
 B 109.5 10 A Modi, Acad Adv Sci & Tech, Hackensack, NJ
 B 109.5 10 W Ladd, Acad Adv Sci & Tech, Hackensack, NJ
 B 109.5 9 M Veleznitsky, Acad Adv Sci & Tech, Hackensack, NJ
 A 108 6 A Cai, Acad Adv Sci & Tech, Hackensack, NJ
 A 108 10 Q Jiang, Acad Adv Sci & Tech, Hackensack, NJ
 B 106.5 9 S Wu, Acad Adv Sci & Tech, Hackensack, NJ
 B 106.5 9 S Fingerer, Acad Adv Sci & Tech, Hackensack, NJ
 B 105 10 C Gong, Acad Adv Sci & Tech, Hackensack, NJ
 B 105 10 J Lee, Acad Adv Sci & Tech, Hackensack, NJ
 B 103.5 9 E Miteva, Acad Adv Sci & Tech, Hackensack, NJ
 B 102 10 N Narula, Acad Adv Sci & Tech, Hackensack, NJ
 B 100.5 10 R Shah, Acad Adv Sci & Tech, Hackensack, NJ
 B 100.5 9 T Lee, Acad Adv Sci & Tech, Hackensack, NJ
 B 100.5 9 P Humanik, Acad Adv Sci & Tech, Hackensack, NJ
 B 100.5 10 J Lipshultz, Acad Adv Sci & Tech, Hackensack, NJ
 B 100.5 9 J Moldow, Acad Adv Sci & Tech, Hackensack, NJ
 B 100.5 10 B Lee, Acad Adv Sci & Tech, Hackensack, NJ
 B 100.5 9 P Kwon, Acad Adv Sci & Tech, Hackensack, NJ
 A 99 10 J Sacks, Acad Adv Sci & Tech, Hackensack, NJ
 A 99 10 C Gong, Acad Adv Sci & Tech, Hackensack, NJ
 B 99 10 H Rho, Acad Adv Sci & Tech, Hackensack, NJ
 B 99 10 M Gruczynski, Acad Adv Sci & Tech, Hackensack, NJ
 B 99 10 J Jing, Acad Adv Sci & Tech, Hackensack, NJ
 A 97.5 10 H Hwang, Acad Adv Sci & Tech, Hackensack, NJ
 A 97.5 10 L Chung, Acad Adv Sci & Tech, Hackensack, NJ
 B 97.5 10 J Kim, Acad Adv Sci & Tech, Hackensack, NJ
 A 94.5 10 Y Yi, Acad Adv Sci & Tech, Hackensack, NJ
 B 94.5 10 A Kwok, Acad Adv Sci & Tech, Hackensack, NJ
 B 94.5 10 W Zhang, Acad Adv Sci & Tech, Hackensack, NJ
 B 94.5 9 K Khan, Acad Adv Sci & Tech, Hackensack, NJ
 B 94.5 10 S Kim, Acad Adv Sci & Tech, Hackensack, NJ
 B 91.5 10 Y Shin, Acad Adv Sci & Tech, Hackensack, NJ
 A 90 10 J Jing, Acad Adv Sci & Tech, Hackensack, NJ
 A 90 10 N Narula, Acad Adv Sci & Tech, Hackensack, NJ
 B 111 9 D Kersen, Delbarton School, Morristown, NJ
 A 93 9 D Kersen, Delbarton School, Morristown, NJ
 A 100.5 10 B Norton, Dwight-Englewood Sch, Englewood, NJ
 A 96 10 J Cohen, Dwight-Englewood Sch, Englewood, NJ

A 93 10 W Greenbaum, Dwight-Englewood Sch, Englewood, NJ
 A 90 9 G Ben Dor, Dwight-Englewood Sch, Englewood, NJ
 A 97.5 10 W Yau, E. Brunswick HS, E Brunswick, NJ
 A 94.5 10 A Krasner, E. Brunswick HS, E Brunswick, NJ
 A 93 10 T Ma, E. Brunswick HS, E Brunswick, NJ
 A 99 10 A Khattab, Edison HS, Edison, NJ
 A 93 10 D Douvikas, Freehold Twp HS, Freehold, NJ
 B 102 10 F Yau, Gov Livingston HS, Berkeley Heights, NJ
 B 94.5 10 B Yang, Gov Livingston HS, Berkeley Heights, NJ
 B 94.5 9 B Cuccioli, Gov Livingston HS, Berkeley Heights, NJ
 B 91.5 10 W Lin, Gov Livingston HS, Berkeley Heights, NJ
 A 97.5 10 K Mazur, Highland Park HS, Highland Park, NJ
 A 90 10 J Sheng, Highland Park HS, Highland Park, NJ
 A 94.5 10 T Huang, Hillsborough HS, Hillsborough, NJ
 B 105 10 S Yuan, Holmdel HS, Holmdel, NJ
 A 105 10 K Mei, Hunterdon Ctr HS, Flemington, NJ
 A 91.5 10 N Raj, Hunterdon Ctr HS, Flemington, NJ
 A 117 10 A Zhu, J P Stevens HS, Edison, NJ
 A 108 10 D Zhao, J P Stevens HS, Edison, NJ
 A 90 10 A Liou, J P Stevens HS, Edison, NJ
 A 94.5 10 M Piziak, Lakeland Regional HS, Wanaque, NJ
 A 91.5 10 B Caimano, Lakeland Regional HS, Wanaque, NJ
 B 123 10 Z Rosengarten, Lawrenceville School, Lawrenceville, NJ
 A 115.5 10 Z Rosengarten, Lawrenceville School, Lawrenceville, NJ
 A 114 10 E Zheng, Lawrenceville School, Lawrenceville, NJ
 B 112.5 10 J Fan, Lawrenceville School, Lawrenceville, NJ
 B 102 10 E Zheng, Lawrenceville School, Lawrenceville, NJ
 A 100.5 10 G Hung, Livingston SHS, Livingston, NJ
 A 93 10 L Liu, Livingston SHS, Livingston, NJ
 A 93 10 B Leung, Livingston SHS, Livingston, NJ
 A 93 10 C Zou, Livingston SHS, Livingston, NJ
 A 100.5 9 A Mathew, Madison HS, Madison, NJ
 A 99 10 J Yin, Manalapan HS, Englishtown, NJ
 B 94.5 10 K Kim, MEK Review, Palisades, NJ
 B 90 9 B Pinamonti, Middletown HS S., Middletown, NJ
 A 99 9 A Chen, Millburn HS, Millburn, NJ
 A 93 10 S Leh, Millburn HS, Millburn, NJ
 A 144 8 W Cao, Montgomery HS, Skillman, NJ
 A 106.5 9 J Wang, Montgomery HS, Skillman, NJ
 B 96 10 A Mallea, Moorestown HS, Moorestown, NJ
 A 100.5 10 M Rattlek, Mountain Lakes HS, Mountain Lakes, NJ
 A 91.5 10 M Barile, N. Hunterdon HS, Annandale, NJ
 A 90 10 D Lee, N. Hunterdon HS, Annandale, NJ
 A 112.5 10 A Carrer, Newark Academy, Livingston, NJ
 A 105 10 W Chung, No Highlands Reg'l HS, Allendale, NJ
 B 103.5 10 Y Lu, Ocean Twp HS, Oakhurst, NJ
 B 121.5 10 R Loughran, Peddie School, Hightstown, NJ
 B 99 10 H Ju, Peddie School, Hightstown, NJ
 B 99 10 J Lee, Peddie School, Hightstown, NJ
 B 96 10 X Zhao, Peddie School, Hightstown, NJ
 B 94.5 10 W Marks, Peddie School, Hightstown, NJ
 B 93 9 S Pahng, Peddie School, Hightstown, NJ
 B 91.5 10 T Chan, Peddie School, Hightstown, NJ
 B 93 8 A Magnell, Pingry School, Martinsville, NJ
 A 114 10 S Tang, Princeton HS, Princeton, NJ
 A 105 10 Y Xia, Princeton HS, Princeton, NJ
 B 94.5 10 N Kosygina, Princeton HS, Princeton, NJ
 A 94.5 10 K Oconnor, Ramapo HS, Franklin Lakes, NJ
 A 97.5 10 C Rudd, Ridgewood HS, Ridgewood, NJ
 A 93 10 A Modi, Ridgewood HS, Ridgewood, NJ
 A 90 10 M Moran, Ridgewood HS, Ridgewood, NJ
 B 103.5 10 A Ramaraj, South Brunswick HS, Monmouth Junction, NJ
 B 100.5 10 T Raje, South Brunswick HS, Monmouth Junction, NJ
 B 100.5 10 S Amarnath, South Brunswick HS, Monmouth Junction, NJ
 A 94.5 10 T Raje, South Brunswick HS, Monmouth Junction, NJ
 B 91.5 10 P Jhaveri, South Brunswick HS, Monmouth Junction, NJ

Student Achievement Roll AMC 12 A&B (United States)

Continued

| | | | | | |
|-----------------|----|---|---------|----|--|
| A 91.5 | 10 | S Tricanowicz, Summit HS, Summit, NJ | A 99 | 10 | E Simon, Guilderland Ctrl Sh, Guilderland Center, NY |
| A 94.5 | 10 | R Sun, Union Co Mg HS, Scotch Plains, NJ | A 93 | 10 | N Nair, Hastings HS, Hastings On Huds, NY |
| A 93 | 10 | M Zhu, Union Co Mg HS, Scotch Plains, NJ | A 96 | 10 | D Cohen, Hendrick Hudson HS, Montrose, NY |
| A 111 | 9 | D Xia, W Windsor-Plainsboro HS-S, Princeton Junction, NJ | A 105 | 10 | H Moon, Horace Mann HS, Riverdale, NY |
| A 108 | 10 | K Gu, W Windsor-Plainsboro HS-S, Princeton Junction, NJ | B 112.5 | 9 | M Lam, HS Math Sci Eng, New York, NY |
| A 93 | 10 | L Zhou, W Windsor-Plainsboro HS-S, Princeton Junction, NJ | B 94.5 | 10 | W Wang, HS Math Sci Eng, New York, NY |
| B 102 | 10 | M Cai, Wayne Valley HS, Wayne, NJ | B 126 | 10 | K Kwok, Hunter College HS, New York, NY |
| B 97.5 | 10 | M Petretta, Wayne Valley HS, Wayne, NJ | A 121.5 | 10 | K Kwok, Hunter College HS, New York, NY |
| B 93 | 9 | A Yang, Wayne Valley HS, Wayne, NJ | B 111 | 10 | G Shi, Hunter College HS, New York, NY |
| B 109.5 | 10 | M Chang, Whippany Park HS, Whippany, NJ | B 108 | 10 | L Evans, Hunter College HS, New York, NY |
| B 94.5 | 10 | C Jeng, Whippany Park HS, Whippany, NJ | B 106.5 | 9 | M Thaler, Hunter College HS, New York, NY |
| NEW YORK | | | | | |
| B 138 | 9 | A Arditto, Albany Area Math Cir, Niskayuna, NY | B 106.5 | 7 | M Boppana, Hunter College HS, New York, NY |
| A 126 | 9 | A Arditto, Albany Area Math Cir, Niskayuna, NY | A 105 | 10 | C Zhang, Hunter College HS, New York, NY |
| B 123 | 8 | S Smith, Albany Area Math Cir, Niskayuna, NY | A 103.5 | 10 | A Bores, Hunter College HS, New York, NY |
| B 121.5 | 9 | D Bieber, Albany Area Math Cir, Niskayuna, NY | A 103.5 | 10 | L Li, Hunter College HS, New York, NY |
| B 117 | 10 | Y Wang, Albany Area Math Cir, Niskayuna, NY | B 103.5 | 10 | H Li, Hunter College HS, New York, NY |
| B 111 | 7 | M Babbitt, Albany Area Math Cir, Niskayuna, NY | A 100.5 | 10 | E Huang, Hunter College HS, New York, NY |
| A 108 | 7 | M Babbitt, Albany Area Math Cir, Niskayuna, NY | B 100.5 | 10 | R Yu, Hunter College HS, New York, NY |
| B 105 | 8 | J Kim, Albany Area Math Cir, Niskayuna, NY | B 99 | 10 | M Chan, Hunter College HS, New York, NY |
| A 100.5 | 8 | J White, Albany Area Math Cir, Niskayuna, NY | B 97.5 | 10 | G Tabachnick, Hunter College HS, New York, NY |
| B 100.5 | 9 | A Tolpadi, Albany Area Math Cir, Niskayuna, NY | A 94.5 | 9 | M Thaler, Hunter College HS, New York, NY |
| B 94.5 | 8 | J White, Albany Area Math Cir, Niskayuna, NY | A 94.5 | 10 | Y Li, Hunter College HS, New York, NY |
| B 94.5 | 10 | M Salasoo, Albany Area Math Cir, Niskayuna, NY | B 94.5 | 10 | E Huang, Hunter College HS, New York, NY |
| B 93 | 7 | W Smith, Albany Area Math Cir, Niskayuna, NY | B 94.5 | 9 | B Zhang, Hunter College HS, New York, NY |
| B 90 | 9 | L Trouwborst, Albany Area Math Cir, Niskayuna, NY | B 91.5 | 10 | C Zhang, Hunter College HS, New York, NY |
| B 90 | 8 | J Xu, Albany Area Math Cir, Niskayuna, NY | B 91.5 | 9 | H Pan, Hunter College HS, New York, NY |
| A 112.5 | 10 | A Carbonara, Amherst Ctrl HS, Amherst, NY | A 105 | 10 | R Lei, Ithaca HS, Ithaca, NY |
| A 105 | 10 | K Zhong, Amherst Ctrl HS, Amherst, NY | A 105 | 10 | T Mai, Lafayette HS, Brooklyn, NY |
| A 91.5 | 10 | T Matthews, Bethlehem Central SHS, Delmar, NY | A 99 | 10 | E Li U, Lafayette HS, Brooklyn, NY |
| A 114 | 10 | K Sackel, Bethpage SHS, Bethpage, NY | A 93 | 9 | J Jian, Lynbrook SHS, Lynbrook, NY |
| B 108 | 10 | S Lai, Brighton HS, Rochester, NY | A 91.5 | 10 | G Dubai, Manlius-Pebble Hill Sch, Dewitt, NY |
| A 138 | 10 | J Zhao, Brooklyn Tech HS, Brooklyn, NY | A 99 | 9 | J Pfeffer, N. Shore HA HS, Great Neck, NY |
| B 114 | 10 | J Zhao, Brooklyn Tech HS, Brooklyn, NY | A 123 | 9 | D Bieber, Niskayuna HS, Niskayuna, NY |
| B 102 | 10 | K Chan, Brooklyn Tech HS, Brooklyn, NY | A 108 | 10 | K Whitaker, Niskayuna HS, Niskayuna, NY |
| B 100.5 | 10 | E Huseynaliev, Brooklyn Tech HS, Brooklyn, NY | A 99 | 10 | R Koegel, Niskayuna HS, Niskayuna, NY |
| B 96 | 10 | H Han, Brooklyn Tech HS, Brooklyn, NY | A 97.5 | 10 | M Salasoo, Niskayuna HS, Niskayuna, NY |
| A 94.5 | 10 | K Chan, Brooklyn Tech HS, Brooklyn, NY | A 93 | 10 | M Barnes, Niskayuna HS, Niskayuna, NY |
| B 90 | 10 | B Or, Brooklyn Tech HS, Brooklyn, NY | A 91.5 | 10 | E Grant, Niskayuna HS, Niskayuna, NY |
| A 94.5 | 10 | D Mclean, Burnt Hills-Ballston Lake HS, Burnt Hills, NY | A 90 | 10 | D Claridge, Niskayuna HS, Niskayuna, NY |
| A 100.5 | 10 | S Ortman, Canandaigua Acad, Canandaigua, NY | A 93 | 10 | R Labitigan, Ramapo HS, Spring Valley, NY |
| B 94.5 | 10 | A Chahin, Canisius HS, Buffalo, NY | A 136.5 | 10 | I Greenstein, Ramaz School, New York, NY |
| B 94.5 | 10 | J Urschel, Canisius HS, Buffalo, NY | B 105 | 10 | C Chou, Roslyn HS, Roslyn Heights, NY |
| B 115.5 | 10 | A Griffith, Clarkstown HS S., West Nyack, NY | B 100.5 | 10 | J Lee, Roslyn HS, Roslyn Heights, NY |
| A 103.5 | 10 | J Gross, Commack HS, Commack, NY | A 94.5 | 10 | J Lee, Roslyn HS, Roslyn Heights, NY |
| A 97.5 | 9 | V Kuksenkov, Corning-Painted Post W HS, Painted Post, NY | B 94.5 | 10 | S Wang, Roslyn HS, Roslyn Heights, NY |
| B 126 | 9 | A Iriza, Dalton School, New York, NY | A 102 | 10 | I Lee, Scarsdale SHS, Scarsdale, NY |
| B 102 | 10 | E Walpert, Dalton School, New York, NY | A 100.5 | 10 | D Hallac, Scarsdale SHS, Scarsdale, NY |
| B 102 | 10 | S Meyohas, Dalton School, New York, NY | A 96 | 10 | J Och, Scarsdale SHS, Scarsdale, NY |
| B 108 | 8 | M Kushnir, Dowling College, Oakdale, NY | A 126 | 10 | B Hirsch, Stuyvesant HS, New York, NY |
| B 103.5 | 9 | B Wong, Dowling College, Oakdale, NY | A 115.5 | 10 | Y Tang, Stuyvesant HS, New York, NY |
| B 100.5 | 8 | W Juan, Dowling College, Oakdale, NY | B 114 | 10 | Y Tang, Stuyvesant HS, New York, NY |
| A 94.5 | 10 | V Nayar, Fayetteville-Manlius HS, Manlius, NY | A 112.5 | 10 | L Chan, Stuyvesant HS, New York, NY |
| A 93 | 10 | J Korn, Fayetteville-Manlius HS, Manlius, NY | B 112.5 | 10 | S Tharmaraj, Stuyvesant HS, New York, NY |
| A 90 | 10 | V Nayar, Fayetteville-Manlius HS, Manlius, NY | B 112.5 | 10 | A Sealfon, Stuyvesant HS, New York, NY |
| A 90 | 10 | J Liu, Fayetteville-Manlius HS, Manlius, NY | A 108 | 10 | A Sealfon, Stuyvesant HS, New York, NY |
| B 106.5 | 10 | A Carbonara, Gif Math Prog/Univ Buffalo, Buffalo, NY | B 108 | 10 | J Dossantos, Stuyvesant HS, New York, NY |
| B 94.5 | 10 | D Ban, Gif Math Prog/Univ Buffalo, Buffalo, NY | A 106.5 | 10 | P Fisher, Stuyvesant HS, New York, NY |
| B 90 | 10 | E Fischer, Gif Math Prog/Univ Buffalo, Buffalo, NY | B 106.5 | 9 | A Ryba, Stuyvesant HS, New York, NY |
| A 118.5 | 9 | K Cheng, Great Neck S. HS, Great Neck, NY | B 105 | 10 | H Na, Stuyvesant HS, New York, NY |
| A 100.5 | 10 | W Jeon, Great Neck S. HS, Great Neck, NY | B 105 | 10 | J Leung, Stuyvesant HS, New York, NY |
| A 100.5 | 10 | W Zhang, Great Neck S. HS, Great Neck, NY | A 103.5 | 10 | J Zhang, Stuyvesant HS, New York, NY |
| A 99 | 10 | J Presvelt, Great Neck S. HS, Great Neck, NY | A 103.5 | 10 | J Dossantos, Stuyvesant HS, New York, NY |
| B 94.5 | 9 | K Kim, Great Neck S. HS, Great Neck, NY | B 103.5 | 9 | K Lee, Stuyvesant HS, New York, NY |
| A 115.5 | 10 | Y Wang, Guilderland Ctrl Sh, Guilderland Center, NY | B 103.5 | 10 | D Feng, Stuyvesant HS, New York, NY |
| | | | A 100.5 | 10 | O Liu, Stuyvesant HS, New York, NY |
| | | | B 100.5 | 10 | Y Yu, Stuyvesant HS, New York, NY |

Student Achievement Roll AMC 12 A&B (United States)

Continued

| | | | | | |
|---------|----|--|---------|----|--|
| B 100.5 | 9 | E Cen, Stuyvesant HS, New York, NY | A 129 | 10 | A Khan, Howard Area HomeS, Columbia, MD |
| B 100.5 | 10 | R Han, Stuyvesant HS, New York, NY | B 109.5 | 10 | M Pritt, Howard Area HomeS, Columbia, MD |
| B 100.5 | 10 | H Zhang, Stuyvesant HS, New York, NY | B 105 | 9 | S Southall, Howard Area HomeS, Columbia, MD |
| B 100.5 | 10 | M Kam, Stuyvesant HS, New York, NY | B 105 | 10 | A Khan, Howard Area HomeS, Columbia, MD |
| B 100.5 | 10 | J Zhong, Stuyvesant HS, New York, NY | B 100.5 | 9 | E Myers, Howard Area HomeS, Columbia, MD |
| B 100.5 | 10 | D Raisingh, Stuyvesant HS, New York, NY | A 96 | 10 | M Pritt, Howard Area HomeS, Columbia, MD |
| B 100.5 | 9 | J Chu, Stuyvesant HS, New York, NY | A 94.5 | 9 | E Myers, Howard Area HomeS, Columbia, MD |
| B 100.5 | 10 | M Lee, Stuyvesant HS, New York, NY | B 103.5 | 10 | A Lee, Mariotts Ridge HS, Mariottsville, MD |
| B 99 | 10 | T Tong, Stuyvesant HS, New York, NY | B 94.5 | 10 | Tilles, Mariotts Ridge HS, Mariottsville, MD |
| B 99 | 10 | O Liu, Stuyvesant HS, New York, NY | A 91.5 | 10 | P Smith, McDonogh School, Owings Mills, MD |
| B 99 | 9 | J Cha, Stuyvesant HS, New York, NY | B 139.5 | 10 | A Hogge, Montgomery Blair HS, Silver Spring, MD |
| A 97.5 | 10 | D Gitelman, Stuyvesant HS, New York, NY | B 127.5 | 10 | B An, Montgomery Blair HS, Silver Spring, MD |
| A 96 | 10 | A Barsegian, Stuyvesant HS, New York, NY | B 121.5 | 9 | A Oza, Montgomery Blair HS, Silver Spring, MD |
| A 94.5 | 10 | D Vullis, Stuyvesant HS, New York, NY | B 115.5 | 10 | E Gan, Montgomery Blair HS, Silver Spring, MD |
| A 94.5 | 10 | E Choi, Stuyvesant HS, New York, NY | B 112.5 | 8 | M Choi, Montgomery Blair HS, Silver Spring, MD |
| A 94.5 | 10 | L Chang, Stuyvesant HS, New York, NY | B 105 | 10 | E Kuang, Montgomery Blair HS, Silver Spring, MD |
| B 94.5 | 9 | A Huang, Stuyvesant HS, New York, NY | B 103.5 | 10 | D Das, Montgomery Blair HS, Silver Spring, MD |
| B 94.5 | 10 | Z Gu, Stuyvesant HS, New York, NY | B 102 | 10 | S Kannan, Montgomery Blair HS, Silver Spring, MD |
| B 94.5 | 10 | M Jun, Stuyvesant HS, New York, NY | B 100.5 | 10 | D Sen, Montgomery Blair HS, Silver Spring, MD |
| B 94.5 | 10 | J Kao, Stuyvesant HS, New York, NY | B 99 | 10 | J Kim, Montgomery Blair HS, Silver Spring, MD |
| B 94.5 | 10 | J Wat, Stuyvesant HS, New York, NY | B 99 | 10 | J Gootenberg, Montgomery Blair HS, Silver Spring, MD |
| B 94.5 | 9 | C Chan, Stuyvesant HS, New York, NY | B 94.5 | 10 | X Shan, Montgomery Blair HS, Silver Spring, MD |
| A 93 | 10 | J Chun, Stuyvesant HS, New York, NY | B 100.5 | 10 | H Jeon, Quince Orchard HS, Gaithersburg, MD |
| B 93 | 10 | J Han, Stuyvesant HS, New York, NY | A 108 | 10 | J Wang, River Hill HS, Clarksville, MD |
| B 91.5 | 10 | J Chun, Stuyvesant HS, New York, NY | A 100.5 | 9 | G Demaree, River Hill HS, Clarksville, MD |
| A 90 | 10 | R Lee, Stuyvesant HS, New York, NY | A 99 | 9 | E Jao, River Hill HS, Clarksville, MD |
| A 109.5 | 10 | P Shah, Ward Melville SHS, Setauket, NY | A 96 | 8 | B Kim, River Hill HS, Clarksville, MD |
| B 102 | 10 | P Shah, Ward Melville SHS, Setauket, NY | A 91.5 | 8 | T Zhang, River Hill HS, Clarksville, MD |
| B 94.5 | 8 | P Patel, Webster Schroeder HS, Webster, NY | A 150 | 10 | Q Pan, Thomas S Wootton HS, Rockville, MD |
| B 94.5 | 10 | P Salvaggio, Webster Schroeder HS, Webster, NY | A 109.5 | 10 | S She, Thomas S Wootton HS, Rockville, MD |
| B 91.5 | 8 | T Mo, Webster Schroeder HS, Webster, NY | B 100.5 | 10 | J Whedbee, Towson HS, Towson, MD |
| A 94.5 | 10 | R Murphy, Westlake HS, Thornwood, NY | B 109.5 | 10 | S Gordon, Walt Whitman HS, Bethesda, MD |
| B 94.5 | 10 | A Lee, Wheatley School, Old Westbury, NY | B 109.5 | 10 | S Fisher, Walt Whitman HS, Bethesda, MD |
| B 94.5 | 10 | C Lando, Wheatley School, Old Westbury, NY | B 109.5 | 10 | J Levitt, Walt Whitman HS, Bethesda, MD |
| A 91.5 | 10 | A Lee, Wheatley School, Old Westbury, NY | B 103.5 | 10 | J Yarchoan, Walt Whitman HS, Bethesda, MD |
| A 94.5 | 10 | V Brady, White Plains HS, White Plains, NY | B 99 | 10 | K Anandalingam, Walt Whitman HS, Bethesda, MD |
| A 114 | 10 | E Fischer, Williamsville E. HS, East Amherst, NY | A 96 | 9 | W Bartlett, Walt Whitman HS, Bethesda, MD |
| B 114 | 10 | E Putterman, Yeshiva Univ Sch for Boys, New York, NY | A 96 | 10 | J Yarchoan, Walt Whitman HS, Bethesda, MD |
| B 97.5 | 10 | M Shulman, Yeshiva Univ Sch for Boys, New York, NY | A 94.5 | 10 | W Sisco, Walt Whitman HS, Bethesda, MD |
| B 91.5 | 10 | B Deane, Yeshivah of Flatbush, Brooklyn, NY | A 94.5 | 10 | J Levitt, Walt Whitman HS, Bethesda, MD |
| B 91.5 | 10 | E Weintraub, Yeshivah of Flatbush, Brooklyn, NY | B 94.5 | 10 | W Sisco, Walt Whitman HS, Bethesda, MD |
| | | | A 93 | 9 | B Lewis, Walt Whitman HS, Bethesda, MD |
| | | | B 90 | 10 | J Keene, Walt Whitman HS, Bethesda, MD |

REGION 2

DELAWARE

| | | |
|---------|----|---|
| A 103.5 | 9 | D Huang, Chtr Sch of Wilmington, Wilmington, DE |
| A 99 | 9 | T Gill, Chtr Sch of Wilmington, Wilmington, DE |
| A 106.5 | 10 | C Copeland, Sanford School, Hockessin, DE |
| A 100.5 | 10 | Y Lee, Sanford School, Hockessin, DE |
| A 91.5 | 10 | A Kwak, St Andrews Sch, Middletown, DE |

DISTRICT OF COLUMBIA

| | | |
|--------|----|--|
| A 97.5 | 9 | A Jiang, Georgetown Day HS, Washington, DC |
| A 96 | 10 | S Beder, Georgetown Day HS, Washington, DC |
| A 94.5 | 10 | A Wyrton, Georgetown Day HS, Washington, DC |
| A 91.5 | 10 | Z Groff, Georgetown Day HS, Washington, DC |
| A 94.5 | 10 | J Black, Gonzaga College HS, Washington, DC |
| A 94.5 | 10 | J Tobin, Sidwell Friends Sch, Washington, DC |

MARYLAND

| | | |
|---------|----|---|
| A 100.5 | 10 | C Wisnercarlson, Baltimore PT Inst-Ingenuity, Baltimore, MD |
| A 102 | 10 | S Scott, Bethesda Chevy Chase HS, Bethesda, MD |
| A 99 | 10 | H Zheng, Centennial HS, Ellicott City, MD |
| A 96 | 10 | S Mu, Centennial HS, Ellicott City, MD |
| A 94.5 | 10 | A Zh Ou, Centennial HS, Ellicott City, MD |
| A 93 | 9 | J Huang, Centennial HS, Ellicott City, MD |
| A 130.5 | 10 | A Kandell, Howard Area HomeS, Columbia, MD |

NORTH CAROLINA

| | | |
|---------|----|---|
| B 129 | 8 | J Chen, Arendell Parrott Acad, Kinston, NC |
| B 99 | 10 | D Han, Asheville School, Asheville, NC |
| B 94.5 | 10 | A Gilbert, Asheville School, Asheville, NC |
| B 90 | 9 | H Rhim, Asheville School, Asheville, NC |
| A 105 | 10 | R Howell, Athens Drive SHS, Raleigh, NC |
| A 90 | 10 | L Chen, Athens Drive SHS, Raleigh, NC |
| B 109.5 | 9 | T Jiang, Cary Academy, Cary, NC |
| A 100.5 | 10 | J Jorgensen, Charles D Owen HS, Black Mountain, NC |
| B 100.5 | 10 | C McClintock, Charles D Owen HS, Black Mountain, NC |
| A 94.5 | 10 | C McClintock, Charles D Owen HS, Black Mountain, NC |
| B 90 | 10 | D Joyner, Charlotte Ctry DSI, Charlotte, NC |
| B 96 | 7 | J Pressley, Clyde A Erwin HS, Asheville, NC |
| A 97.5 | 10 | A Kim, E. Chapel Hill HS, Chapel Hill, NC |
| B 100.5 | 9 | E Jenkins Iv, Freedom HS, Morgantown, NC |
| B 90 | 10 | H Tsang, Green Hope HS, Cary, NC |
| B 120 | 8 | B Taylor, Hanes MS, Winston Salem, NC |
| B 94.5 | 7 | V Vachharajani, Hanes MS, Winston Salem, NC |
| B 129 | 10 | J Berman, John T Hoggard HS, Wilmington, NC |
| B 91.5 | 10 | S Spaulding, John T Hoggard HS, Wilmington, NC |
| B 100.5 | 10 | D Hong, Leesville Road HS, Raleigh, NC |
| B 94.5 | 10 | Shaik, Leesville Road HS, Raleigh, NC |

Student Achievement Roll AMC 12 A&B (United States)

Continued

| | | | | | |
|---------|----|--|---------|----|--|
| B 93 | 10 | E Burk E, Leesville Road HS, Raleigh, NC | A 117 | 10 | C Oh, Hampton Rds Acad, Newport News, VA |
| B 106.5 | 10 | K Rettig, Methodist Univ, Fayetteville, NC | A 94.5 | 10 | R Hardy, John Handley HS, Winchester, VA |
| A 106.5 | 10 | S Taylor, Mount Tabor HS, Winston Salem, NC | A 114 | 10 | M Kim, Langley HS, McLean, VA |
| A 111 | 10 | K Lang, Myers Park HS, Charlotte, NC | A 102 | 9 | D Won, Langley HS, McLean, VA |
| B 103.5 | 9 | D Peifer, N. Buncombe HS, Weaverville, NC | A 100.5 | 10 | V Yang, Langley HS, McLean, VA |
| A 99 | 9 | D Peifer, N. Buncombe HS, Weaverville, NC | A 93 | 10 | S Malik, Langley HS, McLean, VA |
| B 90 | 10 | S Banner, N. Buncombe HS, Weaverville, NC | B 129 | 8 | I Cho, Longfellow MS, Falls Church, VA |
| B 99 | 10 | D Frush, Northern HS, Durham, NC | B 127.5 | 8 | K Sin, Longfellow MS, Falls Church, VA |
| B 111 | 9 | P McCabe, Pinecrest HS, Southern Pines, NC | B 103.5 | 8 | A Gilbert, Longfellow MS, Falls Church, VA |
| B 112.5 | 8 | D Lucia, Providence DS, Charlotte, NC | B 97.5 | 7 | S Sohn, Longfellow MS, Falls Church, VA |
| B 90 | 10 | D Stern, Providence DS, Charlotte, NC | B 94.5 | 8 | H Eramian, Longfellow MS, Falls Church, VA |
| A 106.5 | 10 | D Nelson, Ronald W. Reagan HS, Pfafftown, NC | B 93 | 7 | A Shi, Longfellow MS, Falls Church, VA |
| A 94.5 | 10 | L Zhang, Watauga HS, Boone, NC | B 105 | 8 | J Kong, Manchester MS, Richmond, VA |
| B 96 | 10 | E Mann, West Forsyth HS, Clemmons, NC | B 102 | 8 | K Renshaw, Manchester MS, Richmond, VA |
| A 123 | 10 | D Vitek, William G Enloe HS, Raleigh, NC | B 100.5 | 8 | T Casalasi, Manchester MS, Richmond, VA |
| A 112.5 | 10 | H Ren, William G Enloe HS, Raleigh, NC | B 100.5 | 8 | K Chen, Manchester MS, Richmond, VA |
| A 96 | 10 | A Vasilyev, William G Enloe HS, Raleigh, NC | B 100.5 | 8 | J Garavito, Manchester MS, Richmond, VA |
| A 94.5 | 10 | A Fong, William G Enloe HS, Raleigh, NC | B 94.5 | 8 | E Tanner, Manchester MS, Richmond, VA |
| A 94.5 | 9 | E Roze, William G Enloe HS, Raleigh, NC | B 94.5 | 8 | G Badura, Manchester MS, Richmond, VA |
| A 91.5 | 10 | K Li, William G Enloe HS, Raleigh, NC | B 94.5 | 8 | J Kim, Manchester MS, Richmond, VA |
| A 91.5 | 10 | K Chien, William G Enloe HS, Raleigh, NC | B 93 | 7 | J Mueller, Manchester MS, Richmond, VA |
| A 90 | 10 | P Zhu, William G Enloe HS, Raleigh, NC | B 91.5 | 8 | E Most, Manchester MS, Richmond, VA |

SOUTH CAROLINA

| | | | | | |
|---------|----|--|---------|----|---|
| B 112.5 | 10 | I Taylor, A C Flora HS, Columbia, SC | B 100.5 | 10 | S Walker, Mills E Godwin HS, Richmond, VA |
| B 106.5 | 9 | S Soni, A C Flora HS, Columbia, SC | B 100.5 | 10 | M Yankoski, Tabb HS, Yorktown, VA |
| B 100.5 | 10 | A Callahan, A C Flora HS, Columbia, SC | B 99 | 8 | M Mahoney, Tandem Friends Sch, Charlottesville, VA |
| A 99 | 9 | M Nix, A C Flora HS, Columbia, SC | B 144 | 9 | D Li, Thomas Jefferson HS Sci/Tec, Alexandria, VA |
| A 93 | 10 | A Depriest, Aiken HS, Aiken, SC | B 144 | 9 | B Hamrick, Thomas Jefferson HS Sci/Tec, Alexandria, VA |
| A 90 | 10 | K Reichel, Aiken HS, Aiken, SC | A 138 | 9 | B Hamrick, Thomas Jefferson HS Sci/Tec, Alexandria, VA |
| B 91.5 | 10 | M Green, Beacon Chr HomeS, Startanburg, SC | B 126 | 10 | C Mihalow, Thomas Jefferson HS Sci/Tec, Alexandria, VA |
| A 94.5 | 10 | S Carter, Cheraw HS, Cheraw, SC | B 126 | 9 | A Wunnava, Thomas Jefferson HS Sci/Tec, Alexandria, VA |
| B 94.5 | 10 | E Evert, Christ Church Epis Sch, Greenville, SC | A 123 | 9 | R You, Thomas Jefferson HS Sci/Tec, Alexandria, VA |
| B 90 | 10 | A Wagner, Christ Church Epis Sch, Greenville, SC | A 123 | 10 | C Mihalow, Thomas Jefferson HS Sci/Tec, Alexandria, VA |
| A 112.5 | 10 | N Fram, Dreher HS, Columbia, SC | A 121.5 | 9 | J Clark, Thomas Jefferson HS Sci/Tec, Alexandria, VA |
| A 94.5 | 10 | C Garrick, Dreher HS, Columbia, SC | B 121.5 | 10 | S Hong, Thomas Jefferson HS Sci/Tec, Alexandria, VA |
| A 93 | 10 | K Yeh, Dreher HS, Columbia, SC | A 118.5 | 10 | P Im, Thomas Jefferson HS Sci/Tec, Alexandria, VA |
| A 91.5 | 10 | N Adkins, Dreher HS, Columbia, SC | B 118.5 | 9 | S Rush, Thomas Jefferson HS Sci/Tec, Alexandria, VA |
| A 90 | 8 | B Kurtz, Hilton Head HS, Hilton Head, SC | B 118.5 | 9 | A Koenecke, Thomas Jefferson HS Sci/Tec, Alexandria, VA |
| B 105 | 9 | A Cai, Porter-Gaud Sch, Charleston, SC | A 117 | 9 | A Wunnava, Thomas Jefferson HS Sci/Tec, Alexandria, VA |
| A 102 | 9 | M Lin, Southside HS, Greenville, SC | B 117 | 10 | H White, Thomas Jefferson HS Sci/Tec, Alexandria, VA |
| B 100.5 | 10 | G Kidd, Summerville HS, Summerville, SC | A 115.5 | 10 | C Olund, Thomas Jefferson HS Sci/Tec, Alexandria, VA |
| B 99 | 9 | D Pruitt, Summerville HS, Summerville, SC | B 115.5 | 10 | K Lee, Thomas Jefferson HS Sci/Tec, Alexandria, VA |
| B 97.5 | 10 | J Stauch, Summerville HS, Summerville, SC | A 114 | 10 | M Howard, Thomas Jefferson HS Sci/Tec, Alexandria, VA |

VIRGINIA

| | | | | | |
|---------|----|---|---------|----|---|
| B 111 | 10 | R Fan, Albemarle HS, Charlottesville, VA | B 114 | 10 | C Olund, Thomas Jefferson HS Sci/Tec, Alexandria, VA |
| B 109.5 | 10 | V Moshnikova, Albemarle HS, Charlottesville, VA | B 114 | 10 | D Emmons, Thomas Jefferson HS Sci/Tec, Alexandria, VA |
| B 94.5 | 9 | R Fredrick, Albemarle HS, Charlottesville, VA | A 112.5 | 10 | E Bomgardner, Thomas Jefferson HS Sci/Tec, Alexandria, VA |
| B 94.5 | 9 | A Chung, Albemarle HS, Charlottesville, VA | B 112.5 | 9 | J Clark, Thomas Jefferson HS Sci/Tec, Alexandria, VA |
| B 91.5 | 8 | J Sun, Albemarle HS, Charlottesville, VA | B 112.5 | 9 | G Lewis, Thomas Jefferson HS Sci/Tec, Alexandria, VA |
| B 90 | 10 | D Townsend, Albemarle HS, Charlottesville, VA | A 109.5 | 10 | W Minshew, Thomas Jefferson HS Sci/Tec, Alexandria, VA |
| B 90 | 10 | H Zhang, Albemarle HS, Charlottesville, VA | A 109.5 | 9 | L Cheng, Thomas Jefferson HS Sci/Tec, Alexandria, VA |
| B 94.5 | 10 | S Lee, Battlefield HS, Haymarket, VA | B 109.5 | 10 | V Basu, Thomas Jefferson HS Sci/Tec, Alexandria, VA |
| B 112.5 | 9 | D Won, Best Academy, Springfield, VA | A 108 | 10 | H White, Thomas Jefferson HS Sci/Tec, Alexandria, VA |
| B 91.5 | 10 | H Lee, Best Academy, Springfield, VA | A 108 | 9 | H Xu, Thomas Jefferson HS Sci/Tec, Alexandria, VA |
| B 102 | 10 | L Hoops, Blacksburg HS, Blacksburg, VA | A 108 | 10 | A Au, Thomas Jefferson HS Sci/Tec, Alexandria, VA |
| B 97.5 | 10 | K Salehi, Blacksburg HS, Blacksburg, VA | B 108 | 9 | L Diau, Thomas Jefferson HS Sci/Tec, Alexandria, VA |
| B 93 | 10 | B Meng, Blacksburg HS, Blacksburg, VA | B 108 | 10 | K Casto, Thomas Jefferson HS Sci/Tec, Alexandria, VA |
| B 97.5 | 10 | Y Famp, Charlottesville HS, Charlottesville, VA | A 106.5 | 10 | V Basu, Thomas Jefferson HS Sci/Tec, Alexandria, VA |
| A 90 | 9 | A Campbell, Clarke County HS, Berryville, VA | B 106.5 | 9 | M Tsang, Thomas Jefferson HS Sci/Tec, Alexandria, VA |
| B 109.5 | 9 | D Pastore, Clover Hill Math & Sci, Midlothian, VA | B 106.5 | 9 | L Knepper, Thomas Jefferson HS Sci/Tec, Alexandria, VA |
| B 94.5 | 10 | J Rush, Clover Hill Math & Sci, Midlothian, VA | B 106.5 | 9 | A Cukiernan, Thomas Jefferson HS Sci/Tec, Alexandria, VA |
| B 93 | 10 | T Johnson, Clover Hill Math & Sci, Midlothian, VA | A 105 | 10 | A Thigarajan, Thomas Jefferson HS Sci/Tec, Alexandria, VA |
| B 93 | 10 | N Skochdopole, Clover Hill Math & Sci, Midlothian, VA | B 105 | 10 | A Genesio, Thomas Jefferson HS Sci/Tec, Alexandria, VA |
| B 90 | 10 | C Mason, Clover Hill Math & Sci, Midlothian, VA | A 103.5 | 10 | S Hong, Thomas Jefferson HS Sci/Tec, Alexandria, VA |
| B 96 | 10 | P Verma, Grafton HS, Yorktown, VA | A 103.5 | 9 | J Ch N, Thomas Jefferson HS Sci/Tec, Alexandria, VA |
| | | | A 103.5 | 10 | K Casto, Thomas Jefferson HS Sci/Tec, Alexandria, VA |

Student Achievement Roll AMC 12 A&B (United States)

Continued

| | | | | | |
|---------|----|---|---------|----|--|
| A 103.5 | 10 | R Goswami, Thomas Jefferson HS Sci/Tec, Alexandria, VA | B 100.5 | 10 | M Liu, Vestavia Hills HS, Vestavia Hills, AL |
| A 103.5 | 10 | A Rodriguez, Thomas Jefferson HS Sci/Tec, Alexandria, VA | B 99 | 10 | W Tianhao, Vestavia Hills HS, Vestavia Hills, AL |
| B 103.5 | 10 | L Zhang, Thomas Jefferson HS Sci/Tec, Alexandria, VA | A 96 | 10 | C Spires, Vestavia Hills HS, Vestavia Hills, AL |
| B 103.5 | 10 | W Pitler, Thomas Jefferson HS Sci/Tec, Alexandria, VA | A 94.5 | 10 | W Zhu, Vestavia Hills HS, Vestavia Hills, AL |
| A 100.5 | 10 | L Zhang, Thomas Jefferson HS Sci/Tec, Alexandria, VA | B 94.5 | 10 | M Gao, Vestavia Hills HS, Vestavia Hills, AL |
| A 100.5 | 10 | H Kim, Thomas Jefferson HS Sci/Tec, Alexandria, VA | B 91.5 | 10 | C Zou, Vestavia Hills HS, Vestavia Hills, AL |
| A 100.5 | 10 | J Hallett, Thomas Jefferson HS Sci/Tec, Alexandria, VA | B 91.5 | 10 | A Ovalle, Vestavia Hills HS, Vestavia Hills, AL |
| B 100.5 | 9 | A Khojandi, Thomas Jefferson HS Sci/Tec, Alexandria, VA | A 115.5 | 9 | A Chou, Virgil Grissom HS, Huntsville, AL |
| B 100.5 | 10 | D Kim, Thomas Jefferson HS Sci/Tec, Alexandria, VA | B 114 | 10 | P Jedlovec, Virgil Grissom HS, Huntsville, AL |
| A 99 | 10 | E Pierson, Thomas Jefferson HS Sci/Tec, Alexandria, VA | B 105 | 10 | N Goel, Virgil Grissom HS, Huntsville, AL |
| A 99 | 10 | S Ho, Thomas Jefferson HS Sci/Tec, Alexandria, VA | | | |
| A 99 | 10 | S Malik, Thomas Jefferson HS Sci/Tec, Alexandria, VA | | | |
| A 99 | 10 | V Xu, Thomas Jefferson HS Sci/Tec, Alexandria, VA | | | |
| A 97.5 | 10 | W Moon, Thomas Jefferson HS Sci/Tec, Alexandria, VA | | | |
| A 97.5 | 10 | J Lee, Thomas Jefferson HS Sci/Tec, Alexandria, VA | | | |
| A 96 | 10 | M Jang, Thomas Jefferson HS Sci/Tec, Alexandria, VA | | | |
| A 96 | 9 | A Cukierman, Thomas Jefferson HS Sci/Tec, Alexandria, VA | | | |
| A 96 | 10 | M Whittle, Thomas Jefferson HS Sci/Tec, Alexandria, VA | | | |
| B 96 | 9 | R You, Thomas Jefferson HS Sci/Tec, Alexandria, VA | | | |
| A 94.5 | 10 | L Hsiang, Thomas Jefferson HS Sci/Tec, Alexandria, VA | | | |
| A 94.5 | 9 | G Lewis, Thomas Jefferson HS Sci/Tec, Alexandria, VA | | | |
| A 94.5 | 10 | K Lee, Thomas Jefferson HS Sci/Tec, Alexandria, VA | | | |
| A 94.5 | 10 | S Tan, Thomas Jefferson HS Sci/Tec, Alexandria, VA | | | |
| B 94.5 | 9 | E Zhang, Thomas Jefferson HS Sci/Tec, Alexandria, VA | | | |
| B 94.5 | 9 | L Li, Thomas Jefferson HS Sci/Tec, Alexandria, VA | | | |
| B 94.5 | 10 | S Ho, Thomas Jefferson HS Sci/Tec, Alexandria, VA | | | |
| B 94.5 | 10 | S Kim, Thomas Jefferson HS Sci/Tec, Alexandria, VA | | | |
| A 93 | 10 | M Mowery, Thomas Jefferson HS Sci/Tec, Alexandria, VA | | | |
| A 93 | 10 | D Srinivasan, Thomas Jefferson HS Sci/Tec, Alexandria, VA | | | |
| A 93 | 10 | E Urbach, Thomas Jefferson HS Sci/Tec, Alexandria, VA | | | |
| B 93 | 10 | J Lee, Thomas Jefferson HS Sci/Tec, Alexandria, VA | | | |
| B 93 | 9 | H Zhou, Thomas Jefferson HS Sci/Tec, Alexandria, VA | | | |
| B 93 | 10 | M Jang, Thomas Jefferson HS Sci/Tec, Alexandria, VA | | | |
| A 91.5 | 10 | S Adams, Thomas Jefferson HS Sci/Tec, Alexandria, VA | | | |
| A 91.5 | 10 | S Kim, Thomas Jefferson HS Sci/Tec, Alexandria, VA | | | |
| B 91.5 | 10 | J Muldoon, Thomas Jefferson HS Sci/Tec, Alexandria, VA | | | |
| B 91.5 | 10 | I Fleischer, Thomas Jefferson HS Sci/Tec, Alexandria, VA | | | |
| A 90 | 10 | S Kowalski, Thomas Jefferson HS Sci/Tec, Alexandria, VA | | | |
| A 94.5 | 10 | K Luo, York HS, Yorktown, VA | | | |
| B 108 | 9 | L Zehender, Zehender HomeS, Midlothian, VA | | | |

WEST VIRGINIA

| | | |
|---------|----|---|
| B 97.5 | 10 | J Turner, Fairmont HS, Fairmont, WV |
| B 93 | 10 | D Ciarolla, Fairmont HS, Fairmont, WV |
| B 123 | 10 | M Kim, Linsly School, Wheeling, WV |
| B 109.5 | 10 | M Giesmann, Linsly School, Wheeling, WV |
| B 105 | 10 | M Zietme, Morgantown HS, Morgantown, WV |

REGION 3

ALABAMA

| | | |
|---------|----|---|
| B 118.5 | 10 | J Zou, AL Sch of Fine Arts, Birmingham, AL |
| A 109.5 | 10 | Y Lin, AL Sch of Fine Arts, Birmingham, AL |
| B 105 | 10 | A Vo, AL Sch of Fine Arts, Birmingham, AL |
| A 97.5 | 10 | A Vo, AL Sch of Fine Arts, Birmingham, AL |
| B 97.5 | 10 | K Kung, AL Sch of Fine Arts, Birmingham, AL |
| B 94.5 | 10 | H Shi, AL Sch of Fine Arts, Birmingham, AL |
| A 91.5 | 10 | H Shi, AL Sch of Fine Arts, Birmingham, AL |
| A 93 | 10 | P Binder, AL Sch of Math and Sci, Mobile, AL |
| A 91.5 | 10 | N Arce, Bob Jones HS, Madison, AL |
| B 97.5 | 10 | W Mcgriff, Hoover HS, Hoover, AL |
| B 118.5 | 10 | W Zhu, Vestavia Hills HS, Vestavia Hills, AL |
| B 111 | 10 | A Crichton, Vestavia Hills HS, Vestavia Hills, AL |
| B 108 | 10 | C Spires, Vestavia Hills HS, Vestavia Hills, AL |
| A 106.5 | 10 | A Crichton, Vestavia Hills HS, Vestavia Hills, AL |
| B 100.5 | 10 | K Harton, Vestavia Hills HS, Vestavia Hills, AL |

FLORIDA

| | | |
|---------|----|--|
| A 100.5 | 10 | F Musella, Am Heritage Sch Boca/Del, Delray Beach, FL |
| B 93 | 10 | A Sa Oo, Atlantic Community HS, Delray Beach, FL |
| B 99 | 10 | M Saathoff, Coral Springs HS, Coral Springs, FL |
| B 99 | 10 | R Varughese, Cypress Bay HS, Weston, FL |
| B 99 | 10 | A Rodriguez, Cypress Bay HS, Weston, FL |
| A 130.5 | 10 | X Wu, F W Buchholz HS, Gainesville, FL |
| A 117 | 10 | J Mei, F W Buchholz HS, Gainesville, FL |
| A 108 | 9 | M TONEVA, F W Buchholz HS, Gainesville, FL |
| A 106.5 | 10 | L Wu, F W Buchholz HS, Gainesville, FL |
| A 103.5 | 10 | M Simon, F W Buchholz HS, Gainesville, FL |
| A 99 | 10 | K Fan, F W Buchholz HS, Gainesville, FL |
| A 94.5 | 9 | Z Lu, F W Buchholz HS, Gainesville, FL |
| A 90 | 9 | D Steffe, F W Buchholz HS, Gainesville, FL |
| B 96 | 10 | J Yu, Gainesville HS, Gainesville, FL |
| B 121.5 | 9 | C Wu, James Rickards HS, Tallahassee, FL |
| B 112.5 | 9 | I Kovalenko, James Rickards HS, Tallahassee, FL |
| B 108 | 8 | P Sachdeva, James Rickards HS, Tallahassee, FL |
| A 106.5 | 9 | C Wu, James Rickards HS, Tallahassee, FL |
| B 105 | 10 | L Chintam, James Rickards HS, Tallahassee, FL |
| B 94.5 | 10 | P Patel, James Rickards HS, Tallahassee, FL |
| B 94.5 | 9 | A Hota, James Rickards HS, Tallahassee, FL |
| B 93 | 9 | E Fu, James Rickards HS, Tallahassee, FL |
| A 91.5 | 10 | G Shetty, James Rickards HS, Tallahassee, FL |
| A 127.5 | 10 | C Kim, Lawton Chiles HS, Tallahassee, FL |
| B 112.5 | 10 | J Langston, Lawton Chiles HS, Tallahassee, FL |
| B 111 | 10 | C Kim, Lawton Chiles HS, Tallahassee, FL |
| B 93 | 10 | M Wei, Lawton Chiles HS, Tallahassee, FL |
| B 90 | 10 | T Huang, Lawton Chiles HS, Tallahassee, FL |
| B 96 | 10 | W Tsai, Leon HS, Tallahassee, FL |
| A 112.5 | 10 | M Duckett, Lincoln HS, Tallahassee, FL |
| B 106.5 | 10 | S Ellinor, Lincoln HS, Tallahassee, FL |
| B 99 | 10 | M Duckett, Lincoln HS, Tallahassee, FL |
| A 90 | 10 | S Ellinor, Lincoln HS, Tallahassee, FL |
| B 94.5 | 10 | S Iqbal, Miami Killian SHS, Miami, FL |
| B 105 | 10 | D Levine, Miami Palmetto SHS, Miami, FL |
| A 124.5 | 9 | G Karsevich, Oviedo HS, Oviedo, FL |
| A 94.5 | 9 | T Laprade, Palm Bay HS, Melbourne, FL |
| B 99 | 10 | K Musser, Palm Harbor Univ HS, Palm Harbor, FL |
| B 93 | 10 | S Register, Riverview HS, Riverview, FL |
| B 100.5 | 10 | J Sinanan Singh, Trinity Prep Sch of FL, Winter Park, FL |
| A 96 | 10 | J Sinanan Singh, Trinity Prep Sch of FL, Winter Park, FL |
| B 103.5 | 10 | C Banov, Vero Beach HS, Vero Beach, FL |
| B 93 | 10 | N Mattice, Vero Beach HS, Vero Beach, FL |
| B 90 | 9 | J Jia, West Shore J/S/HS, Melbourne, FL |
| B 99 | 10 | R Berg, Western HS, Ft Lauderdale, FL |

GEORGIA

| | | |
|---------|----|---|
| B 97.5 | 10 | C Lu, Alan C. Pope HS, Marietta, GA |
| A 91.5 | 10 | R Walsh, Alan C. Pope HS, Marietta, GA |
| B 117 | 10 | C Lu, Alpharetta HS, Alpharetta, GA |
| B 108 | 10 | Z Li, Alpharetta HS, Alpharetta, GA |
| A 105 | 10 | Z Li, Alpharetta HS, Alpharetta, GA |
| A 102 | 10 | M Wichrowska, Alpharetta HS, Alpharetta, GA |
| B 100.5 | 10 | M Wichrowska, Alpharetta HS, Alpharetta, GA |
| B 99 | 10 | E Jones, Alpharetta HS, Alpharetta, GA |

Student Achievement Roll AMC 12 A&B (United States)

Continued

| | | | | | |
|---------|----|---|---------|----|---|
| B 94.5 | 10 | N Kansara, Alpharetta HS, Alpharetta, GA | B 94.5 | 9 | A Huh, Terre Haute S. Vigo HS, Terre Haute, IN |
| A 91.5 | 10 | M Sheen, Augusta Area HomeS, Martinez, GA | A 130.5 | 10 | Y Wang, West Lafayette HS, West Lafayette, IN |
| B 90 | 10 | C Miller, Brookstone School, Columbus, GA | A 109.5 | 10 | J Nakajima, West Lafayette HS, West Lafayette, IN |
| B 90 | 10 | A Mcintire, Brookstone School, Columbus, GA | A 108 | 10 | A Jiang, West Lafayette HS, West Lafayette, IN |
| A 93 | 10 | F Dulson, Campbell HS, Smyrna, GA | A 102 | 10 | K Shen, West Lafayette HS, West Lafayette, IN |
| A 120 | 9 | R Grosse, Chamblee HS, Chamblee, GA | A 93 | 10 | S Wang, West Lafayette HS, West Lafayette, IN |
| A 115.5 | 10 | L Wang, Chamblee HS, Chamblee, GA | A 91.5 | 10 | C Thomas, West Lafayette HS, West Lafayette, IN |
| B 114 | 10 | L Wang, Chamblee HS, Chamblee, GA | A 144 | 10 | P Thomas, William Henry Harrison HS, West Lafayette, IN |
| B 112.5 | 10 | V Smirnov, Chamblee HS, Chamblee, GA | B 144 | 10 | D Benjamin, William Henry Harrison HS, West Lafayette, IN |
| B 112.5 | 10 | B Seifried, Chamblee HS, Chamblee, GA | A 141 | 9 | N Benjamin, William Henry Harrison HS, West Lafayette, IN |
| B 111 | 10 | B Miner, Chamblee HS, Chamblee, GA | A 138 | 10 | D Benjamin, William Henry Harrison HS, West Lafayette, IN |
| B 111 | 9 | R Grosse, Chamblee HS, Chamblee, GA | B 130.5 | 9 | N Benjamin, William Henry Harrison HS, West Lafayette, IN |
| A 102 | 10 | V Smirnov, Chamblee HS, Chamblee, GA | B 129 | 10 | P Thomas, William Henry Harrison HS, West Lafayette, IN |
| A 96 | 10 | L Tovstopyat, Chamblee HS, Chamblee, GA | A 103.5 | 10 | D Klenosky, William Henry Harrison HS, West Lafayette, IN |
| B 112.5 | 10 | J Nugent, Druid Hills HS, Atlanta, GA | A 93 | 10 | J Foster, William Henry Harrison HS, West Lafayette, IN |
| B 100.5 | 10 | C Griffin, Etowah HS, Woodstock, GA | A 96 | 7 | J Ahmann, Zionsville Comm HS, Zionsville, IN |
| A 135 | 10 | M Edwards, Lassiter HS, Marietta, GA | A 93 | 9 | L Kao, Zionsville Comm HS, Zionsville, IN |
| B 126 | 10 | M Edwards, Lassiter HS, Marietta, GA | A 90 | 10 | S Bansal, Zionsville Comm HS, Zionsville, IN |
| A 100.5 | 10 | S Subramanian, Lassiter HS, Marietta, GA | | | |

| | | |
|---------|----|--|
| B 94.5 | 10 | A Wright, Lassiter HS, Marietta, GA |
| A 100.5 | 10 | S Horvath, Marietta HS, Marietta, GA |
| A 120 | 10 | H Tong, Northview HS, Duluth, GA |
| A 114 | 10 | I Syed, Northview HS, Duluth, GA |
| A 108 | 10 | T Huang, Northview HS, Duluth, GA |
| A 106.5 | 10 | J Dong, Northview HS, Duluth, GA |
| A 105 | 10 | Y Zhang, Northview HS, Duluth, GA |
| A 103.5 | 10 | A Yan, Northview HS, Duluth, GA |
| A 99 | 9 | B Hu, Northview HS, Duluth, GA |
| B 103.5 | 10 | S Dattaroy, Parkview HS, Lilburn, GA |
| A 90 | 10 | K Evans, Roswell HS, Roswell, GA |
| A 132 | 10 | J Dorminy, Soli Deo Gloria HomeEd, McDonough, GA |
| A 97.5 | 10 | S Berger, Walker School, Marietta, GA |
| B 112.5 | 10 | H Mei, Walton HS, Marietta, GA |
| B 105 | 7 | C Zheng, Walton HS, Marietta, GA |
| A 97.5 | 10 | N Fan, Walton HS, Marietta, GA |
| A 96 | 10 | A Wang, Walton HS, Marietta, GA |
| A 93 | 7 | C Zheng, Walton HS, Marietta, GA |
| A 90 | 9 | Z Hilley, Walton HS, Marietta, GA |
| B 109.5 | 10 | A Cook, Westminster Sch, Atlanta, GA |
| B 100.5 | 10 | E Fields, Westminster Sch, Atlanta, GA |
| A 133.5 | 10 | S Karnik, Wheeler HS, Marietta, GA |
| A 97.5 | 10 | S Fry, Wheeler HS, Marietta, GA |
| B 114 | 10 | E Morphis, Woodward Acad, College Park, GA |

REGION 4

INDIANA

| | | |
|---------|----|---|
| B 114 | 9 | S Qian, Carmel HS, Carmel, IN |
| B 112.5 | 10 | Y Li, Carmel HS, Carmel, IN |
| B 111 | 10 | D Yang, Carmel HS, Carmel, IN |
| B 109.5 | 10 | T Zhang, Carmel HS, Carmel, IN |
| B 99 | 9 | J Sun, Carmel HS, Carmel, IN |
| B 90 | 9 | U Saha, Carmel HS, Carmel, IN |
| A 117 | 10 | R Lim, Pike HS, Indianapolis, IN |
| B 94.5 | 10 | A Dutt, Saint Josephs HS, South Bend, IN |
| B 91.5 | 10 | B Huang, Saint Josephs HS, South Bend, IN |
| B 129 | 9 | S Shinde, Terre Haute S. Vigo HS, Terre Haute, IN |
| A 127.5 | 9 | S Shinde, Terre Haute S. Vigo HS, Terre Haute, IN |
| B 118.5 | 10 | R Bhuptani, Terre Haute S. Vigo HS, Terre Haute, IN |
| A 117 | 10 | P Ponugoti, Terre Haute S. Vigo HS, Terre Haute, IN |
| A 109.5 | 9 | J Ryan, Terre Haute S. Vigo HS, Terre Haute, IN |
| A 106.5 | 9 | P Bittar, Terre Haute S. Vigo HS, Terre Haute, IN |
| B 106.5 | 9 | J Ryan, Terre Haute S. Vigo HS, Terre Haute, IN |
| A 105 | 10 | R Bhuptani, Terre Haute S. Vigo HS, Terre Haute, IN |
| A 102 | 9 | A Huh, Terre Haute S. Vigo HS, Terre Haute, IN |
| B 102 | 9 | P Bittar, Terre Haute S. Vigo HS, Terre Haute, IN |

| | | |
|---------|----|---|
| A 130.5 | 10 | Y Wang, West Lafayette HS, West Lafayette, IN |
| A 109.5 | 10 | J Nakajima, West Lafayette HS, West Lafayette, IN |
| A 108 | 10 | A Jiang, West Lafayette HS, West Lafayette, IN |
| A 102 | 10 | K Shen, West Lafayette HS, West Lafayette, IN |
| A 93 | 10 | S Wang, West Lafayette HS, West Lafayette, IN |
| A 91.5 | 10 | C Thomas, West Lafayette HS, West Lafayette, IN |
| A 144 | 10 | P Thomas, William Henry Harrison HS, West Lafayette, IN |
| B 144 | 10 | D Benjamin, William Henry Harrison HS, West Lafayette, IN |
| A 141 | 9 | N Benjamin, William Henry Harrison HS, West Lafayette, IN |
| A 138 | 10 | D Benjamin, William Henry Harrison HS, West Lafayette, IN |
| B 130.5 | 9 | N Benjamin, William Henry Harrison HS, West Lafayette, IN |
| B 129 | 10 | P Thomas, William Henry Harrison HS, West Lafayette, IN |
| A 103.5 | 10 | D Klenosky, William Henry Harrison HS, West Lafayette, IN |
| A 93 | 10 | J Foster, William Henry Harrison HS, West Lafayette, IN |
| A 96 | 7 | J Ahmann, Zionsville Comm HS, Zionsville, IN |
| A 93 | 9 | L Kao, Zionsville Comm HS, Zionsville, IN |
| A 90 | 10 | S Bansal, Zionsville Comm HS, Zionsville, IN |

MICHIGAN

| | | |
|---------|----|--|
| A 96 | 10 | J Duszynski, Athens HS, Troy, MI |
| B 127.5 | 9 | K Wu, Cranbrook Kingswood Sch, Bloomfield Hills, MI |
| B 94.5 | 10 | H Wendi, Cranbrook Kingswood Sch, Bloomfield Hills, MI |
| B 91.5 | 10 | R Wo, Cranbrook Kingswood Sch, Bloomfield Hills, MI |
| B 90 | 10 | Y Kwon, Cranbrook Kingswood Sch, Bloomfield Hills, MI |
| A 144 | 9 | N Gurrain, Detroit Ctry DS, Beverly Hills, MI |
| B 141 | 8 | Yuan, Detroit Ctry DS, Beverly Hills, MI |
| A 138 | 8 | Y Uan, Detroit Ctry DS, Beverly Hills, MI |
| A 129 | 10 | A Huang, Detroit Ctry DS, Beverly Hills, MI |
| A 112.5 | 9 | M Dimattia, Detroit Ctry DS, Beverly Hills, MI |
| A 102 | 10 | P Moudgil, Detroit Ctry DS, Beverly Hills, MI |
| A 100.5 | 8 | L Anne, Detroit Ctry DS, Beverly Hills, MI |
| A 96 | 9 | J Xiao, Detroit Ctry DS, Beverly Hills, MI |
| A 91.5 | 9 | S Wu, Detroit Ctry DS, Beverly Hills, MI |
| A 91.5 | 9 | S Chang, Detroit Ctry DS, Beverly Hills, MI |
| A 90 | 8 | R Isdaner, Detroit Ctry DS, Beverly Hills, MI |
| B 94.5 | 9 | M Han, East Lansing HS, East Lansing, MI |
| B 108 | 10 | J Yang, Forest Hills Ctrl HS, Grand Rapids, MI |
| B 93 | 10 | H Chung, Greenhills School, Ann Arbor, MI |
| B 99 | 9 | M Vengalil, Grosse Pointe N. HS, Grosse Pointe, MI |
| A 112.5 | 10 | B Monian, H H Dow HS, Midland, MI |
| A 97.5 | 9 | C Shao, H H Dow HS, Midland, MI |
| B 120 | 9 | R He, Huron HS, Ann Arbor, MI |
| B 118.5 | 10 | N Wang, Huron HS, Ann Arbor, MI |
| B 109.5 | 10 | J Kim, Huron HS, Ann Arbor, MI |
| B 106.5 | 10 | H Kuang, Huron HS, Ann Arbor, MI |
| B 100.5 | 10 | A Duanmu, Huron HS, Ann Arbor, MI |
| B 94.5 | 10 | H Kim, Huron HS, Ann Arbor, MI |
| B 93 | 10 | Y Li, Huron HS, Ann Arbor, MI |
| B 90 | 10 | W Liu, Huron HS, Ann Arbor, MI |
| A 120 | 8 | D Bora, ICAE, Troy, MI |
| B 114 | 10 | R Pande Y, ICAE, Troy, MI |
| B 111 | 9 | A Zou, ICAE, Troy, MI |
| B 109.5 | 7 | S Padmanabhan, ICAE, Troy, MI |
| B 109.5 | 10 | G Kim, ICAE, Troy, MI |
| B 108 | 10 | S Devangan, ICAE, Troy, MI |
| B 108 | 8 | S Namuduri, ICAE, Troy, MI |
| A 105 | 10 | A Kim, ICAE, Troy, MI |
| B 103.5 | 9 | N Kumar, ICAE, Troy, MI |
| B 100.5 | 10 | A Kim, ICAE, Troy, MI |
| B 100.5 | 7 | A Chen, ICAE, Troy, MI |
| B 100.5 | 10 | T Karnati, ICAE, Troy, MI |
| B 99 | 9 | S Musunuri, ICAE, Troy, MI |
| B 99 | 9 | N Chavali, ICAE, Troy, MI |
| B 99 | 9 | S Koripella, ICAE, Troy, MI |
| B 97.5 | 9 | J Yu, ICAE, Troy, MI |

Student Achievement Roll AMC 12 A&B (United States)

Continued

| | | | | | |
|---------|----|---|---------|----|---|
| B 97.5 | 8 | V Jayakumar, ICAE, Troy, MI | B 100.5 | 10 | D Chen, Sycamore HS, Cincinnati, OH |
| A 94.5 | 10 | S Sheikh, ICAE, Troy, MI | B 99 | 10 | T Southard, Sycamore HS, Cincinnati, OH |
| B 94.5 | 8 | S Tummala, ICAE, Troy, MI | B 97.5 | 10 | D Ebstein, Sycamore HS, Cincinnati, OH |
| B 94.5 | 7 | D Bai, ICAE, Troy, MI | B 96 | 9 | J Chen, Sycamore HS, Cincinnati, OH |
| B 94.5 | 6 | N Consul, ICAE, Troy, MI | A 94.5 | 10 | D Chen, Sycamore HS, Cincinnati, OH |
| B 93 | 7 | S Arakali, ICAE, Troy, MI | B 93 | 10 | N Fallahi, Sycamore HS, Cincinnati, OH |
| B 93 | 7 | R He, ICAE, Troy, MI | B 93 | 10 | M Wang, Sycamore HS, Cincinnati, OH |
| A 91.5 | 9 | K Wang, ICAE, Troy, MI | B 90 | 10 | P Gabriel, Sycamore HS, Cincinnati, OH |
| B 91.5 | 8 | P Mathivanan, ICAE, Troy, MI | A 132 | 10 | H Liu, Thomas Worthington HS, Worthington, OH |
| B 90 | 8 | S Rengesh, ICAE, Troy, MI | A 108 | 9 | K Tseng, Thomas Worthington HS, Worthington, OH |
| B 96 | 10 | K Sharma, Kalamazoo Math/Sci Ctr, Kalamazoo, MI | A 91.5 | 9 | M Tischer, Thomas Worthington HS, Worthington, OH |
| B 91.5 | 10 | E Slade, Kalamazoo Math/Sci Ctr, Kalamazoo, MI | A 90 | 9 | W Alan, Thomas Worthington HS, Worthington, OH |
| B 90 | 9 | I Wu, Kalamazoo Math/Sci Ctr, Kalamazoo, MI | B 99 | 10 | I Coley, Village Academy, Powell, OH |
| A 108 | 10 | J Breerton, Okemos HS, Okemos, MI | B 93 | 10 | V Merten, Village Academy, Powell, OH |
| B 102 | 10 | B Jackson, Pioneer HS, Ann Arbor, MI | B 103.5 | 10 | N Darwich, Wadsworth SHS, Wadsworth, OH |
| B 120 | 10 | W Chen, Plymouth Canton Edu Park, Canton, MI | B 97.5 | 10 | D Kauffman, Wadsworth SHS, Wadsworth, OH |
| B 100.5 | 10 | A Shen, Plymouth Canton Edu Park, Canton, MI | B 94.5 | 9 | D Cain, Wadsworth SHS, Wadsworth, OH |
| A 123 | 10 | N Triantafyllou, Saginaw Arts/Sci Acad, Saginaw, MI | B 94.5 | 10 | C Haag, Walsh Jesuit HS, Cuyahoga Falls, OH |
| B 97.5 | 10 | C Zhang, St Joseph HS, St Joseph, MI | B 100.5 | 9 | W Song, Western Reserve Acad, Hudson, OH |

OHIO

| | | | | | |
|---------|----|--|---------|----|--|
| B 105 | 10 | T Wang, Centerville HS, Centerville, OH | B 100.5 | 10 | A Song, Western Reserve Acad, Hudson, OH |
| B 94.5 | 10 | L Apisa, Centerville HS, Centerville, OH | B 96 | 10 | T Jeong, Western Reserve Acad, Hudson, OH |
| B 93 | 10 | F Yen, Centerville HS, Centerville, OH | B 94.5 | 10 | C Corbett, Western Reserve Acad, Hudson, OH |
| B 100.5 | 10 | A Lesman, Dublin Coffman HS, Dublin, OH | B 94.5 | 10 | D Suwondo, Western Reserve Acad, Hudson, OH |
| B 91.5 | 10 | T Tanveer, Dublin Coffman HS, Dublin, OH | B 93 | 10 | J Bolognese, Western Reserve Acad, Hudson, OH |
| B 94.5 | 10 | E Coquillette, Hathaway Brown Sch, Shaker Hts, OH | B 90 | 10 | W Suh, Western Reserve Acad, Hudson, OH |
| A 91.5 | 10 | E Coquillette, Hathaway Brown Sch, Shaker Hts, OH | B 90 | 10 | Y Na, Western Reserve Acad, Hudson, OH |
| A 105 | 10 | A Lai, Hawken School, Gates Mills, OH | B 90 | 9 | D Liu, Western Reserve Acad, Hudson, OH |
| B 105 | 10 | A Lai, Hawken School, Gates Mills, OH | B 136.5 | 10 | T Zhan, William Mason HS, Mason, OH |
| B 97.5 | 9 | O Diab, Hawken School, Gates Mills, OH | B 126 | 10 | R Tan, William Mason HS, Mason, OH |
| B 97.5 | 10 | G Rose, Hoover HS, North Canton, OH | B 121.5 | 9 | D Tseng, William Mason HS, Mason, OH |
| B 94.5 | 10 | S Rakocy, Hoover HS, North Canton, OH | B 121.5 | 10 | Y Wang, William Mason HS, Mason, OH |
| B 90 | 10 | D Benedetto, Hoover HS, North Canton, OH | B 108 | 10 | E Wei, William Mason HS, Mason, OH |
| B 100.5 | 10 | M Johnson, Jackson HS, Massillon, OH | B 105 | 10 | X Zhang, William Mason HS, Mason, OH |
| B 90 | 10 | M Skinner, Jackson HS, Massillon, OH | B 102 | 10 | J Lu, William Mason HS, Mason, OH |
| B 91.5 | 10 | K Patel, Mentor HS, Mentor, OH | A 97.5 | 10 | J Jing, Worthington Kilbourne HS, Columbus, OH |
| A 103.5 | 10 | J Graetz, Miami Valley Sch, Dayton, OH | | | |
| A 99 | 10 | D Jacobs, Miami Valley Sch, Dayton, OH | | | |
| B 91.5 | 10 | V Trubachev, Midpark HS, Middleburg Heights, OH | | | |
| B 126 | 10 | C Dominguez, North Ridgeville HS, North Ridgeville, OH | | | |
| B 90 | 10 | P Cunningham, Orange HS, Pepper Pike, OH | | | |
| B 112.5 | 10 | E Kuo, Revere HS, Richfield, OH | | | |
| B 121.5 | 10 | S Rao, Reynoldsburg HS, Reynoldsburg, OH | | | |
| B 97.5 | 10 | F Hatcher, Reynoldsburg HS, Reynoldsburg, OH | | | |
| B 100.5 | 9 | J Wang, Seven Hills School, Cincinnati, OH | | | |
| B 94.5 | 9 | B Romaine, Seven Hills School, Cincinnati, OH | | | |
| B 100.5 | 10 | Z Silberman, Shaker Heights HS, Shaker Heights, OH | | | |
| B 99 | 10 | S Chakraborty, Shaker Heights HS, Shaker Heights, OH | | | |
| B 94.5 | 10 | J Oscar, Shaker Heights HS, Shaker Heights, OH | | | |
| B 94.5 | 10 | M Cowett, Shaker Heights HS, Shaker Heights, OH | | | |
| B 94.5 | 10 | E Katz, Shaker Heights HS, Shaker Heights, OH | | | |
| B 90 | 10 | M Freilich, Shaker Heights HS, Shaker Heights, OH | | | |
| B 90 | 8 | J Kim, Shaker Heights HS, Shaker Heights, OH | | | |
| B 100.5 | 10 | S Meil, St Ignatius HS, Cleveland, OH | | | |
| B 99 | 10 | V Suresh, St Ignatius HS, Cleveland, OH | | | |
| B 118.5 | 10 | M Obrien, Strongsville HS, Strongsville, OH | | | |
| B 103.5 | 10 | J Gory, Strongsville HS, Strongsville, OH | | | |
| B 109.5 | 10 | G Nagendra, Sycamore HS, Cincinnati, OH | | | |
| B 108 | 10 | E Chu, Sycamore HS, Cincinnati, OH | | | |
| B 108 | 10 | L Kley, Sycamore HS, Cincinnati, OH | | | |
| B 102 | 9 | S Patel, Sycamore HS, Cincinnati, OH | | | |
| B 102 | 9 | A Srivatsa, Sycamore HS, Cincinnati, OH | | | |
| A 100.5 | 10 | D Ebstein, Sycamore HS, Cincinnati, OH | | | |
| B 100.5 | 10 | D Tang, Sycamore HS, Cincinnati, OH | | | |
| B 100.5 | 9 | D Ashton, Sycamore HS, Cincinnati, OH | | | |

REGION 5

ARKANSAS

| | | |
|---------|----|--|
| B 109.5 | 9 | K Batra, Bentonville HS, Bentonville, AR |
| B 102 | 9 | Y Wu, Little Rock Ctrl HS, Little Rock, AR |
| B 94.5 | 10 | Y Xu, Little Rock Ctrl HS, Little Rock, AR |
| B 94.5 | 10 | J Chen, Little Rock Ctrl HS, Little Rock, AR |

IOWA

| | | |
|---------|----|--|
| B 102 | 10 | J Fang, Ames HS, Ames, IA |
| B 100.5 | 10 | L Yang, Ames HS, Ames, IA |
| A 91.5 | 8 | A Talmage, C.R-Marion HomeS Prog, Cedar Rapids, IA |
| B 102 | 9 | K Stale Y, Central Academy, Des Moines, IA |
| B 102 | 8 | P Lopatto, Grinnell Comm MS, Grinnell, IA |
| A 100.5 | 9 | N Weires, Hempstead HS, Dubuque, IA |
| A 103.5 | 10 | D Schaefer, Iowa City HS, Iowa City, IA |
| A 91.5 | 10 | Wasserman, Iowa City HS, Iowa City, IA |
| B 105 | 10 | E Mooring, Iowa Western Comm Col, Council Bluffs, IA |
| B 100.5 | 10 | T Williams, Iowa Western Comm Col, Council Bluffs, IA |
| B 97.5 | 10 | A Schwimmer, Iowa Western Comm Col, Council Bluffs, IA |
| B 94.5 | 10 | C Dessonville, Iowa Western Comm Col, Council Bluffs, IA |
| B 103.5 | 10 | K Shi, Johnston HS, Johnston, IA |
| A 93 | 10 | A Dunn, Linn-Mar HS, Marion, IA |
| A 93 | 9 | T Mallow, Linn-Mar HS, Marion, IA |
| B 109.5 | 9 | J Stochi, Mount Mercy Col, Cedar Rapids, IA |
| B 94.5 | 10 | L Weieneth, Mount Mercy Col, Cedar Rapids, IA |
| A 90 | 10 | J Wu, Valley HS, West Des Moines, IA |
| A 123 | 9 | C Ahn, West SHS, Iowa City, IA |
| A 121.5 | 9 | Y Seol, West SHS, Iowa City, IA |
| B 121.5 | 9 | C Ahn, West SHS, Iowa City, IA |

Student Achievement Roll AMC 12 A&B (United States)

Continued

A 114 10 M Han, West SHS, Iowa City, IA
 B 114 10 L Ye, West SHS, Iowa City, IA
 A 112.5 10 L Ye, West SHS, Iowa City, IA
 B 112.5 9 T Chenhall, West SHS, Iowa City, IA
 B 111 10 A Goupinets, West SHS, Iowa City, IA
 A 108 9 M Lipman, West SHS, Iowa City, IA
 A 105 9 L Coffin, West SHS, Iowa City, IA
 A 105 10 A Goupinets, West SHS, Iowa City, IA
 B 100.5 9 L Coffin, West SHS, Iowa City, IA
 B 100.5 10 M Han, West SHS, Iowa City, IA
 A 97.5 10 T Dawson, West SHS, Iowa City, IA
 A 97.5 10 F Zhang, West SHS, Iowa City, IA
 A 96 10 K Ingram, West SHS, Iowa City, IA
 A 94.5 10 A Muellerleile, West SHS, Iowa City, IA
 A 94.5 9 T Chenhall, West SHS, Iowa City, IA
 A 93 9 D Wu, West SHS, Iowa City, IA
 A 93 8 J Choi, West SHS, Iowa City, IA

KANSAS

A 132 9 S Rong, Blue Valley W. HS, Overland Park, KS
 A 97.5 10 T Hwang, East HS, Wichita, KS
 A 94.5 10 M Haden, Hutchinson HS, Hutchinson, KS
 B 123 10 K Kota, Independent Sch, Wichita, KS
 B 103.5 10 M Werner, Independent Sch, Wichita, KS
 B 99 10 A Perovich, Independent Sch, Wichita, KS
 B 94.5 7 P Kota, Independent Sch, Wichita, KS
 B 94.5 10 L Schrag, Independent Sch, Wichita, KS
 B 91.5 9 S Grammel, Junction City HS, Junction City, KS
 A 97.5 9 N Carothers, Shawnee Mission E. HS, Shawnee Mission, KS
 A 93 9 J Deng, Shawnee Mission E. HS, Shawnee Mission, KS
 A 93 9 Q Chen, Shawnee Mission E. HS, Shawnee Mission, KS
 A 93 9 J Walker, Shawnee Mission E. HS, Shawnee Mission, KS
 A 93 10 C Poplawski, Shawnee Mission E. HS, Shawnee Mission, KS
 B 105 9 S Ho, Washburn Rural HS, Topeka, KS
 B 100.5 10 J Lee, Wichita Col Sch, Wichita, KS
 A 96 9 M Katan, Wichita Col Sch, Wichita, KS
 A 91.5 10 J Lee, Wichita Col Sch, Wichita, KS

MINNESOTA

B 115.5 9 M Bunday, Bethel University, St Paul, MN
 B 103.5 10 M Haynes, Bethel University, St Paul, MN
 B 102 9 C Bahn, Bethel University, St Paul, MN
 B 94.5 10 N Castle, Bethel University, St Paul, MN
 A 91.5 10 E Bearrick, Blake Upper School, Minneapolis, MN
 A 117 10 J Wei, Central Sr, St. Paul, MN
 B 115.5 7 M Camacho, Central Sr, St. Paul, MN
 A 114 7 Camacho, Central Sr, St. Paul, MN
 A 103.5 9 P Macdonald, Central Sr, St. Paul, MN
 A 94.5 10 J Schellenberg, Central Sr, St. Paul, MN
 A 97.5 10 K Shim, Cotter HS, Winona, MN
 B 94.5 10 J Barnard, Cretin-Derham Hall, St Paul, MN
 B 100.5 10 J Tollefson, Eastview HS, Apple Valley, MN
 B 96 9 S Liao, Eastview HS, Apple Valley, MN
 B 94.5 10 E Smith, Eastview HS, Apple Valley, MN
 B 91.5 9 J Overby, Eastview HS, Apple Valley, MN
 A 117 9 C Mueller, Eden Prairie HS, Eden Prairie, MN
 A 106.5 10 K Kautz, Eden Prairie HS, Eden Prairie, MN
 A 97.5 9 X Leng, Eden Prairie HS, Eden Prairie, MN
 A 96 9 J Berg, Eden Prairie HS, Eden Prairie, MN
 A 94.5 9 Mehta, Eden Prairie HS, Eden Prairie, MN
 B 105 9 R Charan, Edina HS, Edina, MN
 B 99 10 C Norby, Jefferson Sr, Bloomington, MN
 A 97.5 9 C Bahn, John Marshall SHS, Rochester, MN
 A 90 10 A Ryu, John Marshall SHS, Rochester, MN
 B 99 9 J Checky, Mahtomedi HS, Mahtomedi, MN
 B 94.5 10 L Schroeder, Mahtomedi HS, Mahtomedi, MN
 B 91.5 10 M Wong, Mahtomedi HS, Mahtomedi, MN

A 103.5 9 M Bunday, MCGT Homes, Minnetonka, MN
 A 93 9 Y Koh, MN Valley Lth HS, New Ulm, MN
 A 91.5 10 E Grefe, MN Valley Lth HS, New Ulm, MN
 A 100.5 10 C Groothuis, Montevideo SHS, Montevideo, MN
 A 105 9 E Baudry, Mounds Park Acad, St Paul, MN
 A 109.5 10 X Li, Mounds View HS, Arden Hills, MN
 A 109.5 10 F Li, Mounds View HS, Arden Hills, MN
 A 99 10 T Ramaswamy, Mounds View HS, Arden Hills, MN
 A 94.5 10 H Narayanan, Mounds View HS, Arden Hills, MN
 A 97.5 10 K Brandt, Orono HS, Long Lake, MN
 A 108 8 Z Wang, Roseville Area HS, Roseville, MN
 B 94.5 9 M Flint, South HS, Minneapolis, MN
 B 111 9 D Sandberg, St Paul Acad/Summit Sch, Saint Paul, MN
 B 93 10 B Roe Ttger, Tartan HS, Oakdale, MN
 A 91.5 8 A Ganguly, Tech HS, St. Cloud, MN
 B 112.5 10 A Panda, Wayzata HS, Plymouth, MN
 B 111 10 B Law, Wayzata HS, Plymouth, MN
 A 106.5 10 A Panda, Wayzata HS, Plymouth, MN
 A 106.5 9 K Ramanujan, Wayzata HS, Plymouth, MN
 B 106.5 9 K Ramanujan, Wayzata HS, Plymouth, MN
 B 93 9 D Chen, Wayzata HS, Plymouth, MN

NEBRASKA

A 91.5 10 C Dessonville, Brownell-Talbot Sch, Omaha, NE
 A 96 10 B Horner, Creighton Prep Sch, Omaha, NE
 A 94.5 10 T Belatti, Creighton Prep Sch, Omaha, NE
 A 121.5 10 A Xu, Lincoln East HS, Lincoln, NE
 B 118.5 10 W Lonn, Lincoln East HS, Lincoln, NE
 B 105 10 W Scheideler R, Lincoln East HS, Lincoln, NE
 B 105 9 G Nathan, Lincoln East HS, Lincoln, NE
 A 103.5 10 W Scheideler, Lincoln East HS, Lincoln, NE
 A 100.5 10 N Doty, Lincoln East HS, Lincoln, NE
 A 100.5 10 N Bahramzad, Lincoln East HS, Lincoln, NE
 A 99 9 M Steiner, Lincoln East HS, Lincoln, NE
 B 99 10 C Pappas, Lincoln East HS, Lincoln, NE
 B 97.5 10 L Roth, Lincoln East HS, Lincoln, NE
 A 94.5 10 J Schuster, Lincoln East HS, Lincoln, NE
 B 94.5 10 N Doty, Lincoln East HS, Lincoln, NE
 B 94.5 10 O Lambdin, Lincoln East HS, Lincoln, NE
 B 91.5 9 M Churchill, Lincoln East HS, Lincoln, NE
 A 90 10 W Lonn, Lincoln East HS, Lincoln, NE
 B 90 10 C Mcneil, Lincoln HS, Lincoln, NE
 B 100.5 10 C Nickolaus, Lincoln Northeast HS, Lincoln, NE
 B 94.5 10 Breckbill, Lincoln Northeast HS, Lincoln, NE
 A 93 10 T Williams, Lincoln Southeast HS, Lincoln, NE
 A 91.5 10 H Murdoch, Lincoln Southeast HS, Lincoln, NE

NORTH DAKOTA

B 93 10 T Roberts, Bismarck HS, Bismarck, ND
 B 99 10 K Duchscherer, Red River HS, Grand Forks, ND
 B 96 10 H Zeng, Red River HS, Grand Forks, ND

OKLAHOMA

B 90 10 J Kum, Casady School, Oklahoma City, OK
 A 121.5 10 A Tai, Jenks HS, Jenks, OK
 A 109.5 10 M Yuen, Jenks HS, Jenks, OK
 A 94.5 10 E Cizek, Jenks HS, Jenks, OK
 B 99 10 M Ouyang, Norman HS, Norman, OK
 B 96 10 R Li, Norman HS, Norman, OK
 B 124.5 9 P Luo, Norman North HS, Norman, OK
 B 100.5 10 Z Xia, Norman North HS, Norman, OK

WISCONSIN

A 103.5 9 E Hou, Appleton North HS, Appleton, WI
 A 102 10 B English, Appleton North HS, Appleton, WI
 A 102 10 D Butzen, Appleton West HS, Appleton, WI
 B 91.5 9 A Loiben, Homestead HS, Mequon, WI

Student Achievement Roll AMC 12 A&B (United States)

Continued

| | | | | | |
|---------|----|--|---------|----|--|
| B 93 | 10 | J Redford, Hudson HS, Hudson, WI | A 102 | 10 | K Ku, Maine East HS, Park Ridge, IL |
| B 132 | 9 | I Xu, James Madison Mem HS, Madison, WI | A 100.5 | 10 | P Srisuk, Maine East HS, Park Ridge, IL |
| B 108 | 9 | S Wolfe, James Madison Mem HS, Madison, WI | B 108 | 9 | B Jain, Moline SHS, Moline, IL |
| B 99 | 9 | L Deneckere, James Madison Mem HS, Madison, WI | A 132 | 10 | K Dave, Naperville Central HS, Naperville, IL |
| B 97.5 | 9 | V Shen, James Madison Mem HS, Madison, WI | A 123 | 9 | K Rudolph, Naperville Central HS, Naperville, IL |
| B 96 | 10 | B Seeger, James Madison Mem HS, Madison, WI | B 117 | 8 | K Hu, Naperville Central HS, Naperville, IL |
| A 94.5 | 10 | C Anderson, James Madison Mem HS, Madison, WI | B 109.5 | 10 | A Yang, Naperville Central HS, Naperville, IL |
| A 93 | 9 | S Xolfe, James Madison Mem HS, Madison, WI | B 108 | 9 | K Rudolph, Naperville Central HS, Naperville, IL |
| B 136.5 | 10 | D Mulder, Maranatha Bpr Acad, Watertown, WI | B 106.5 | 10 | I Wu, Naperville Central HS, Naperville, IL |
| B 91.5 | 10 | B Huang, Nicolet HS, Glendale, WI | B 100.5 | 9 | V Ch, Naperville Central HS, Naperville, IL |
| A 91.5 | 10 | J Sawicki, Oshkosh West HS, Oshkosh, WI | B 96 | 10 | R Cheng, Naperville Central HS, Naperville, IL |
| B 100.5 | 10 | A Rofes, Univ Sch of Milwaukee, Milwaukee, WI | B 94.5 | 10 | S Kim, Naperville Central HS, Naperville, IL |
| B 96 | 8 | C Lewandowski, Wausaukee HS, Wausaukee, WI | A 91.5 | 10 | A Yang, Naperville Central HS, Naperville, IL |
| B 105 | 10 | H Nelson, Whitefish Bay HS, Whitefish Bay, WI | A 90 | 10 | L Li, Naperville Central HS, Naperville, IL |
| B 91.5 | 10 | I Gee, Whitefish Bay HS, Whitefish Bay, WI | A 144 | 10 | M Shin, Naperville North HS, Naperville, IL |

REGION 6

ILLINOIS

| | | | | | |
|---------|----|--|---------|----|--|
| A 103.5 | 10 | C Shin, Adlai E Stevenson HS, Lincolnshire, IL | A 112.5 | 10 | A Bemanian, Naperville North HS, Naperville, IL |
| A 97.5 | 10 | Z Epstein, Adlai E Stevenson HS, Lincolnshire, IL | B 125.5 | 10 | S Chung, Naperville North HS, Naperville, IL |
| A 94.5 | 10 | F Yu, Adlai E Stevenson HS, Lincolnshire, IL | A 111 | 10 | R Nayak, Naperville North HS, Naperville, IL |
| A 94.5 | 10 | A Iouchkov, Adlai E Stevenson HS, Lincolnshire, IL | A 103.5 | 10 | L Pan, Naperville North HS, Naperville, IL |
| A 94.5 | 10 | Z Qiu, Adlai E Stevenson HS, Lincolnshire, IL | A 102 | 10 | S Han, Naperville North HS, Naperville, IL |
| A 93 | 10 | J Park, Adlai E Stevenson HS, Lincolnshire, IL | B 100.5 | 10 | A Tarun, Naperville North HS, Naperville, IL |
| A 90 | 10 | M Ran, Adlai E Stevenson HS, Lincolnshire, IL | A 99 | 10 | D Genser, Naperville North HS, Naperville, IL |
| B 99 | 10 | A Sherman, Aurora West HS, Aurora, IL | A 99 | 10 | J Logan, Naperville North HS, Naperville, IL |
| A 91.5 | 10 | O Yuengel, Belleville HS East, Belleville, IL | A 93 | 10 | R Shyu, Naperville North HS, Naperville, IL |
| A 90 | 10 | M Fu, Buffalo Grove HS, Buffalo Grove, IL | A 91.5 | 10 | P Shanmugam, Naperville North HS, Naperville, IL |
| A 102 | 10 | J Chang, Carbondale Comm HS, Carbondale, IL | A 90 | 10 | S Chung, Naperville North HS, Naperville, IL |
| A 97.5 | 10 | P Botros, Carbondale Comm HS, Carbondale, IL | B 111 | 9 | R Best, New Trier Twp HS, Winnetka, IL |
| A 90 | 8 | D Palmer, Deerfield HS, Deerfield, IL | B 102 | 10 | I Ho, New Trier Twp HS, Winnetka, IL |
| A 99 | 10 | Mack Crane, Downers Grove No.HS, Downers Grove, IL | B 102 | 10 | M Pearlman, New Trier Twp HS, Winnetka, IL |
| B 109.5 | 10 | M Cutroffello, Evanston Twp HS, Evanston, IL | B 97.5 | 10 | M Molinaro, New Trier Twp HS, Winnetka, IL |
| B 109.5 | 9 | V Kontsevoi, Evanston Twp HS, Evanston, IL | B 96 | 10 | H Bajramovic, New Trier Twp HS, Winnetka, IL |
| A 105 | 9 | V Kontsevoi, Evanston Twp HS, Evanston, IL | A 93 | 9 | R Best, New Trier Twp HS, Winnetka, IL |
| A 97.5 | 10 | G Jacobs, Evanston Twp HS, Evanston, IL | B 93 | 10 | A Johnson, New Trier Twp HS, Winnetka, IL |
| A 91.5 | 10 | M Cutroffello, Evanston Twp HS, Evanston, IL | B 93 | 10 | L Cohen, New Trier Twp HS, Winnetka, IL |
| B 132 | 10 | M Tarczon, Glenbrook So. HS, Glenview, IL | B 90 | 10 | A Huszagh, New Trier Twp HS, Winnetka, IL |
| A 93 | 10 | M Fix, Hinsdale South HS, Darien, IL | B 109.5 | 10 | J Wang, Northside Col Prep HS, Chicago, IL |
| A 90 | 9 | K Lee, Hinsdale South HS, Darien, IL | A 108 | 10 | K Binder, Oak Park/River Forest HS, Oak Park, IL |
| B 91.5 | 10 | B Glikberg, Ida Crown Jewish Acad, Chicago, IL | A 96 | 10 | E Morant, Univ of Chicago Lab HS, Chicago, IL |
| B 91.5 | 10 | E Silberman, Ida Crown Jewish Acad, Chicago, IL | A 94.5 | 10 | E Kuo, Univ of Chicago Lab HS, Chicago, IL |
| B 90 | 10 | N Weissfaratici, Ida Crown Jewish Acad, Chicago, IL | A 91.5 | 10 | A Buikema, Univ of Chicago Lab HS, Chicago, IL |
| A 127.5 | 10 | P Hurst, IL Math & Sci Acad, Aurora, IL | B 108 | 10 | A Fishman, Walter Payton Col Prep, Chicago, IL |
| B 115.5 | 10 | E Shyu, IL Math & Sci Acad, Aurora, IL | B 105 | 9 | M Maechter, Walter Payton Col Prep, Chicago, IL |
| A 114 | 10 | J Li, IL Math & Sci Acad, Aurora, IL | B 105 | 10 | I Jazic, Walter Payton Col Prep, Chicago, IL |
| A 109.5 | 10 | E Song, IL Math & Sci Acad, Aurora, IL | A 103.5 | 10 | A Fishman, Walter Payton Col Prep, Chicago, IL |
| A 106.5 | 10 | B Ray, IL Math & Sci Acad, Aurora, IL | A 106.5 | 10 | W Shull, Washington Comm HS, Washington, IL |
| A 103.5 | 10 | Y Leng, IL Math & Sci Acad, Aurora, IL | | | |
| A 102 | 10 | J Troyka, IL Math & Sci Acad, Aurora, IL | | | |
| B 102 | 10 | L Delort, IL Math & Sci Acad, Aurora, IL | | | |
| A 100.5 | 10 | R Gu, IL Math & Sci Acad, Aurora, IL | | | |
| A 99 | 10 | B Lee, IL Math & Sci Acad, Aurora, IL | | | |
| A 99 | 10 | A Chao, IL Math & Sci Acad, Aurora, IL | | | |
| A 97.5 | 10 | W Zhen, IL Math & Sci Acad, Aurora, IL | | | |
| A 97.5 | 10 | A Nelson, IL Math & Sci Acad, Aurora, IL | | | |
| A 93 | 10 | E Song, IL Math & Sci Acad, Aurora, IL | | | |
| A 91.5 | 10 | E Shyu, IL Math & Sci Acad, Aurora, IL | | | |
| A 91.5 | 10 | B Chang, IL Math & Sci Acad, Aurora, IL | | | |
| A 91.5 | 10 | I Nepomnyashchij, IL Math & Sci Acad, Aurora, IL | | | |
| A 91.5 | 10 | A Groesch, IL Math & Sci Acad, Aurora, IL | | | |
| A 120 | 9 | A Puranik, J B Conant HS, Hoffman Estates, IL | | | |
| A 91.5 | 10 | J Hubberts, John Hersey HS, Arlington Hts, IL | | | |
| A 91.5 | 9 | M Stroehr, Lake Forest HS, Lake Forest, IL | | | |
| B 93 | 9 | A Singham Goodwin, Latin Sch of Chicago, Chicago, IL | | | |

KENTUCKY

| | | |
|---------|----|---|
| A 111 | 10 | A Brownlow, KY Ctry DS, Louisville, KY |
| A 111 | 10 | A Brownlow, KY Ctry DS, Louisville, KY |
| B 132 | 10 | C Wu, Paul Laurence Dunbar HS, Lexington, KY |
| B 114 | 9 | B Fei, Paul Laurence Dunbar HS, Lexington, KY |
| B 109.5 | 10 | M Yang, Paul Laurence Dunbar HS, Lexington, KY |
| B 100.5 | 10 | B Nosarzewski, Paul Laurence Dunbar HS, Lexington, KY |
| B 94.5 | 10 | H Shi, Paul Laurence Dunbar HS, Lexington, KY |
| A 93 | 10 | T Stewart, Trinity HS, Louisville, KY |

MISSOURI

| | | |
|---------|----|---|
| A 103.5 | 10 | M Su, Clayton HS, Clayton, MO |
| A 132 | 10 | M Jin, John Burroughs Sch, Saint Louis, MO |
| B 126 | 9 | R Fernando, Kirksville SHS, Kirksville, MO |
| B 117 | 10 | J Chen, Ladue Horton Watkins HS, St Louis, MO |
| B 115.5 | 9 | G Yu, Lindenwood Univ, St Charles, MO |
| B 94.5 | 10 | K Robb, Lindenwood Univ, St Charles, MO |
| B 90 | 10 | B Lawson, Lindenwood Univ, St Charles, MO |
| A 105 | 10 | D Smythe, Ozark HS, Ozark, MO |

Student Achievement Roll AMC 12 A&B (United States)

Continued

A 108 10 D Lin, St Louis Univ HS, St Louis, MO
B 117 10 A Cutkosk Y, Univ of Missouri-Columbia, Columbia, MO
B 115.5 10 J Hwang, Univ of Missouri-Columbia, Columbia, MO
B 100.5 10 G Pai, Univ of Missouri-Columbia, Columbia, MO
B 99 10 M Cheng, Univ of Missouri-Columbia, Columbia, MO
B 99 9 A Zhu, Univ of Missouri-Columbia, Columbia, MO
B 94.5 10 V Adithi, Univ of Missouri-Columbia, Columbia, MO
B 93 9 A Sperber, Univ of Missouri-Columbia, Columbia, MO
B 91.5 10 T Kosztin, Univ of Missouri-Columbia, Columbia, MO

TENNESSEE

A 93 10 R Lee, Cookeville HS, Cookeville, TN
B 99 9 F Hao, Martin Luther King Hlth Mg, Nashville, TN
B 97.5 10 C Xie, Martin Luther King Hlth Mg, Nashville, TN
B 93 10 G Phay, Martin Luther King Hlth Mg, Nashville, TN
B 94.5 10 B Swenson, Mtgomery Bell Acad, Nashville, TN
A 114 9 X Liu, Oak Ridge HS, Oak Ridge, TN
A 102 10 K Xue, Oak Ridge HS, Oak Ridge, TN
A 100.5 8 Y Jai N, Oak Ridge HS, Oak Ridge, TN
B 118.5 10 Z Wu, White Station HS, Memphis, TN
A 109.5 10 Z Wu, White Station HS, Memphis, TN
B 108 10 T Clarke, White Station HS, Memphis, TN
B 97.5 10 C Duff, White Station HS, Memphis, TN

REGION 7

LOUISIANA

A 144 9 N Wu, Baton Rouge Mg HS, Baton Rouge, LA
A 130.5 10 D Meng, Baton Rouge Mg HS, Baton Rouge, LA
A 91.5 10 D Myers, Epis Sch of Acadiana, Broussard, LA

MISSISSIPPI

B 112.5 10 Q Wang, Clinton HS, Clinton, MS
B 97.5 10 M Maddali, Clinton HS, Clinton, MS
A 114 10 W Zhang, Jackson Prep Sch, Jackson, MS
B 109.5 10 W Zhang, Jackson Prep Sch, Jackson, MS
A 103.5 10 J Moffat, Jackson Prep Sch, Jackson, MS
B 91.5 10 J Moffat, Jackson Prep Sch, Jackson, MS
A 100.5 10 Y Ding, Oak Grove HS, Hattiesburg, MS

TEXAS

A 115.5 7 K Li, A & M Cons. HS, College Station, TX
B 94.5 9 S Chaudhuri, A & M Cons. HS, College Station, TX
B 93 9 F Liu, A & M Cons. HS, College Station, TX
B 109.5 10 M Ge, All Sts Epis Sch, Fort Worth, TX
B 100.5 10 J Allencherril, Alvin HS, Alvin, TX
B 99 9 M Keeton, Alvin HS, Alvin, TX
B 90 10 S Moller, Alvin HS, Alvin, TX
B 100.5 9 M Lindberg, Austin Area HomeS, Austin, TX
B 96 6 S Dever, Austin Area HomeS, Austin, TX
B 96 10 D Miller, Austin Area HomeS, Austin, TX
B 94.5 8 D Coalson, Austin Area HomeS, Austin, TX
A 114 7 K Tian, Austin Rainbow Acad, Austin, TX
B 93 10 X Liu, Bellaire SHS, Bellaire, TX
B 99 10 Y Kim, Carroll HS, Southlake, TX
A 112.5 10 J Levitt, Cistercian Prep Sch, Irving, TX
A 103.5 10 W Schleier, Cistercian Prep Sch, Irving, TX
A 100.5 9 D Newcomb, Cistercian Prep Sch, Irving, TX
A 94.5 10 M Lawson, Cistercian Prep Sch, Irving, TX
B 135 8 K Chen, Clements HS, Sugar Land, TX
B 132 10 M Zhang, Clements HS, Sugar Land, TX
B 120 10 G Dhar, Clements HS, Sugar Land, TX
B 118.5 9 A Chen, Clements HS, Sugar Land, TX
B 118.5 10 D Mou, Clements HS, Sugar Land, TX
B 117 9 J Chan, Clements HS, Sugar Land, TX
B 112.5 10 H Zhang, Clements HS, Sugar Land, TX
B 108 10 A Chang, Clements HS, Sugar Land, TX

B 105 9 V Yang, Clements HS, Sugar Land, TX
B 105 9 C Leung, Clements HS, Sugar Land, TX
A 103.5 10 I Davdychev, Clements HS, Sugar Land, TX
B 100.5 9 A Pan, Clements HS, Sugar Land, TX
B 100.5 9 Z Li, Clements HS, Sugar Land, TX
A 96 10 D Malone, Clements HS, Sugar Land, TX
B 96 9 H Hwang, Clements HS, Sugar Land, TX
B 96 9 K Lin, Clements HS, Sugar Land, TX
B 94.5 8 R Wen, Clements HS, Sugar Land, TX
B 94.5 10 T Ahmed, Clements HS, Sugar Land, TX
B 94.5 10 P Lee, Clements HS, Sugar Land, TX
A 91.5 10 V Liu, Clements HS, Sugar Land, TX
B 91.5 9 K Wedelich, Clements HS, Sugar Land, TX
A 90 10 J Banerdj, Clements HS, Sugar Land, TX
B 90 9 S Patel, Clements HS, Sugar Land, TX
B 90 10 J Yan, Clements HS, Sugar Land, TX
B 90 9 E Ho, Clements HS, Sugar Land, TX
B 100.5 9 A Chiu, Coppell HS, Coppell, TX
B 100.5 8 M Bhattatiry, Coppell HS, Coppell, TX
B 97.5 10 A Mallela, Coppell HS, Coppell, TX
B 93 9 J Geller, Coppell HS, Coppell, TX
A 100.5 10 Y Juan, Cypress Creek HS, Houston, TX
B 109.5 8 A MCGowen, Doerre IS, Klein, TX
B 103.5 8 S Nagarajan, Doerre IS, Klein, TX
B 111 10 K Lam, Dulles HS, Sugar Land, TX
B 100.5 10 R Ngo, Dulles HS, Sugar Land, TX
B 96 9 C Javier, Dulles HS, Sugar Land, TX
B 94.5 10 B Chou, Dulles HS, Sugar Land, TX
B 94.5 10 J Barrera, Georgetown HS, Georgetown, TX
A 115.5 10 S Deshpande, Greenhill School, Addison, TX
B 94.5 9 M Pettee, Hockaday School, Dallas, TX
B 100.5 10 Y Lee, Incarnate Word HS, San Antonio, TX
B 117 10 C Chen, Jasper HS, Plano, TX
B 114 9 D Huang, Jasper HS, Plano, TX
B 112.5 9 R Dewey, Jasper HS, Plano, TX
B 108 10 J Tang, Jasper HS, Plano, TX
B 105 9 S Yang, Jasper HS, Plano, TX
B 105 9 A Xiao, Jasper HS, Plano, TX
B 103.5 9 J Chang, Jasper HS, Plano, TX
B 96 10 E Wong, Jasper HS, Plano, TX
A 106.5 10 C Wu, Jersey Village HS, Houston, TX
A 99 10 T Li, Jersey Village HS, Houston, TX
B 103.5 9 J Lai, Johnson HS, Austin, TX
B 99 10 D Rodin, Johnson HS, Austin, TX
B 93 9 J Eady, Johnson HS, Austin, TX
A 99 6 A Sadun, Kealing MS, Austin, TX
A 99 8 C Yoon, Kealing MS, Austin, TX
A 93 7 M Sands, Kealing MS, Austin, TX
A 91.5 8 A Cain, Kealing MS, Austin, TX
A 91.5 8 J Liu, Kealing MS, Austin, TX
A 90 8 J Hu, Kealing MS, Austin, TX
B 141 10 A Ryan, Klein HS, Klein, TX
A 126 10 A Shah, Klein HS, Klein, TX
A 124.5 10 A Ryan, Klein HS, Klein, TX
B 114 10 A Shah, Klein HS, Klein, TX
B 111 9 P Mittal, Klein HS, Klein, TX
B 108 10 A Pillarisetti, Klein HS, Klein, TX
B 105 9 i 8906 Kilrenny, Klein HS, Klein, TX
A 94.5 10 C Malachosky, Klein HS, Klein, TX
B 94.5 9 A Chu, Klein HS, Klein, TX
A 91.5 10 S Worlow, Klein HS, Klein, TX
A 99 10 R Schumacher, Memorial HS, Houston, TX
A 94.5 10 B Huang, Memorial HS, Houston, TX
B 114 10 H Chen, North Hills School, Irving, TX
A 109.5 10 H Chen, North Hills School, Irving, TX
B 100.5 9 A Kasilingam, North Hills School, Irving, TX

Student Achievement Roll AMC 12 A&B (United States)

Continued

| | | | | | |
|---------|----|--|---------|----|--|
| B 100.5 | 9 | M Huang, North Hills School, Irving, TX | B 94.5 | 8 | R Luong, Challenge School, Denver, CO |
| B 100.5 | 10 | K Suri, North Hills School, Irving, TX | B 91.5 | 7 | R Hoffman, Challenge School, Denver, CO |
| B 96 | 8 | Bachal, North Hills School, Irving, TX | A 108 | 10 | D Wu, Cherry Creek HS, Englewood, CO |
| A 93 | 10 | K Suri, North Hills School, Irving, TX | A 90 | 10 | A Hilger, Cherry Creek HS, Englewood, CO |
| A 93 | 9 | M Huang, North Hills School, Irving, TX | A 90 | 10 | S Milton, Cherry Creek HS, Englewood, CO |
| B 91.5 | 10 | S Alluri, North Hills School, Irving, TX | B 96 | 10 | C Young, Durango HS, Durango, CO |
| A 90 | 9 | M Cheng, Pearlard 9th Grade Ctr, Pearlard, TX | A 105 | 10 | J Foote, George Washington HS, Denver, CO |
| A 93 | 10 | J Eyre, Pearlard HS, Pearlard, TX | A 100.5 | 10 | P Lewis, George Washington HS, Denver, CO |
| A 106.5 | 10 | W Harrel, Saint John's School, Houston, TX | A 93 | 10 | P Martin, George Washington HS, Denver, CO |
| B 94.5 | 10 | B Wu, Sandra Day O'Connor HS, Helotes, TX | A 93 | 10 | B Lou, Lakewood HS, Lakewood, CO |
| B 94.5 | 10 | R Zhang, Sandra Day O'Connor HS, Helotes, TX | B 105 | 10 | L Buccafusca, Poudre HS, Fort Collins, CO |
| B 90 | 10 | M Li, Sandra Day O'Connor HS, Helotes, TX | B 123 | 10 | M Morton, Rangely HS, Rangely, CO |
| B 109.5 | 10 | J Chien, Shepton HS, Plano, TX | A 103.5 | 9 | N Hatdh, Rocky Mountain HS, Fort Collins, CO |
| B 100.5 | 10 | B Ho, Shepton HS, Plano, TX | A 94.5 | 10 | W Howe, Rocky Mountain HS, Fort Collins, CO |
| B 94.5 | 10 | D Ho, Shepton HS, Plano, TX | A 109.5 | 10 | E Parks, South HS, Pueblo, CO |
| A 96 | 9 | P Carruth, St Andrews Epis Sch, Austin, TX | A 121.5 | 10 | A Verser, Thompson Valley HS, Loveland, CO |
| B 100.5 | 9 | W Lee, Tom C Clark HS, San Antonio, TX | B 121.5 | 10 | V Li, Univ of Colorado-Boulder, Boulder, CO |
| B 108 | 7 | T Ham, Univ of Texas-Dallas, Richardson, TX | B 93 | 10 | M Yao, Univ of Colorado-Boulder, Boulder, CO |
| B 103.5 | 9 | C Mcgrath, Univ of Texas-Dallas, Richardson, TX | B 99 | 8 | A Gardner, Univ of Colorado-CO Springs, Colorado Springs, CO |
| B 94.5 | 8 | J Holliman, Univ of Texas-Dallas, Richardson, TX | | | |
| B 93 | 10 | N Tolat, Westfield HS, Houston, TX | | | |
| A 90 | 10 | N Tolat, Westfield HS, Houston, TX | | | |
| A 102 | 10 | D Chen, Westlake HS, Austin, TX | | | |
| A 103.5 | 10 | S Brown, Westwood HS, Austin, TX | | | |
| A 102 | 10 | A Agawar, Westwood HS, Austin, TX | | | |
| A 102 | 10 | S Sur, Westwood HS, Austin, TX | | | |
| A 99 | 10 | L Chang, Westwood HS, Austin, TX | | | |
| A 97.5 | 10 | B Xu, Westwood HS, Austin, TX | | | |
| A 94.5 | 9 | Y Xu, Westwood HS, Austin, TX | | | |
| A 93 | 10 | M Chuang, Westwood HS, Austin, TX | | | |
| A 91.5 | 9 | G Upadhy, Westwood HS, Austin, TX | | | |
| A 90 | 9 | B Boukhonine, Westwood HS, Austin, TX | | | |

REGION 8

ALASKA

| | | |
|---------|----|--|
| B 126 | 10 | B Woodhouse, Anchorage Chr Sch, Anchorage, AK |
| A 100.5 | 10 | K Sample, Cath Sch of Fairbanks, Fairbanks, AK |

ARIZONA

| | | |
|---------|----|---|
| B 114 | 10 | H Yang, Arizona State Univ, Tempe, AZ |
| B 115.5 | 10 | B Ferrell, Canyon Del Oro HS, Oro Valley, AZ |
| A 102 | 9 | S Yoon, Desert Mountain HS, Scottsdale, AZ |
| A 109.5 | 10 | A Guo, Desert Vista HS, Phoenix, AZ |
| A 97.5 | 10 | S Rice, Desert Vista HS, Phoenix, AZ |
| A 94.5 | 10 | K Booth, Desert Vista HS, Phoenix, AZ |
| A 90 | 10 | W Shi, Desert Vista HS, Phoenix, AZ |
| A 114 | 9 | J Yu, Dobson HS, Mesa, AZ |
| B 103.5 | 10 | K Sund, Home School, Tucson, AZ |
| A 108 | 10 | H Yang, Mesquite HS, Gilbert, AZ |
| B 103.5 | 9 | B Cloutier, Sonoran Sci Acad, Tucson, AZ |
| B 102 | 7 | R Spence, Sonoran Sci Acad, Tucson, AZ |
| B 102 | 6 | J Sloane, Sonoran Sci Acad, Tucson, AZ |
| B 100.5 | 8 | R Bello, Sonoran Sci Acad, Tucson, AZ |
| B 96 | 8 | Z Becker, Sonoran Sci Acad, Tucson, AZ |
| A 96 | 9 | A Liu, St Gregory Col Prep Sch, Tucson, AZ |
| A 93 | 9 | J Rickel, St Gregory Col Prep Sch, Tucson, AZ |

COLORADO

| | | |
|---------|---|--|
| B 109.5 | 9 | T Roberts, Arapahoe HS, Littleton, CO |
| B 94.5 | 9 | K Stachowiak, Arapahoe HS, Littleton, CO |
| B 103.5 | 8 | K Mordan, Challenge School, Denver, CO |
| B 102 | 7 | B Zheng, Challenge School, Denver, CO |
| B 100.5 | 8 | S Whitnah, Challenge School, Denver, CO |
| B 99 | 8 | L Ding, Challenge School, Denver, CO |
| B 97.5 | 8 | B Earle, Challenge School, Denver, CO |
| B 94.5 | 8 | M Mochel, Challenge School, Denver, CO |

| | | |
|---------|----|--|
| B 94.5 | 8 | R Luong, Challenge School, Denver, CO |
| B 91.5 | 7 | R Hoffman, Challenge School, Denver, CO |
| A 108 | 10 | D Wu, Cherry Creek HS, Englewood, CO |
| A 90 | 10 | A Hilger, Cherry Creek HS, Englewood, CO |
| A 90 | 10 | S Milton, Cherry Creek HS, Englewood, CO |
| B 96 | 10 | C Young, Durango HS, Durango, CO |
| A 105 | 10 | J Foote, George Washington HS, Denver, CO |
| A 100.5 | 10 | P Lewis, George Washington HS, Denver, CO |
| A 93 | 10 | P Martin, George Washington HS, Denver, CO |
| A 93 | 10 | B Lou, Lakewood HS, Lakewood, CO |
| B 105 | 10 | L Buccafusca, Poudre HS, Fort Collins, CO |
| B 123 | 10 | M Morton, Rangely HS, Rangely, CO |
| A 103.5 | 9 | N Hatdh, Rocky Mountain HS, Fort Collins, CO |
| A 94.5 | 10 | W Howe, Rocky Mountain HS, Fort Collins, CO |
| A 109.5 | 10 | E Parks, South HS, Pueblo, CO |
| A 121.5 | 10 | A Verser, Thompson Valley HS, Loveland, CO |
| B 121.5 | 10 | V Li, Univ of Colorado-Boulder, Boulder, CO |
| B 93 | 10 | M Yao, Univ of Colorado-Boulder, Boulder, CO |
| B 99 | 8 | A Gardner, Univ of Colorado-CO Springs, Colorado Springs, CO |

HAWAII

| | | |
|--------|----|--------------------------------------|
| A 114 | 10 | T Meyer, Kalani HS, Honolulu, HI |
| B 97.5 | 10 | A Chen, Punahou School, Honolulu, HI |

MONTANA

| | | |
|--------|----|---------------------------------------|
| B 94.5 | 10 | T Anderson, Hellgate HS, Missoula, MT |
| A 91.5 | 8 | E Anderson, Sentinel HS, Missoula, MT |

NEVADA

| | | |
|---------|----|--|
| B 112.5 | 7 | E Gorlin, Davidson Acad of NV, Reno, NV |
| B 94.5 | 7 | A Fidaleo, Davidson Acad of NV, Reno, NV |
| A 93 | 7 | A Fidaleo, Davidson Acad of NV, Reno, NV |
| B 94.5 | 10 | J Manning, Robert McQueen HS, Reno, NV |

NEW MEXICO

| | | |
|---------|----|---|
| A 132 | 9 | J Ingalls, Albuquerque Acad, Albuquerque, NM |
| B 123 | 9 | K Lin, Albuquerque Acad, Albuquerque, NM |
| B 112.5 | 10 | M Wu, Albuquerque Acad, Albuquerque, NM |
| B 103.5 | 9 | C Mattsson, Albuquerque Acad, Albuquerque, NM |
| A 102 | 10 | Z Lott, Albuquerque Acad, Albuquerque, NM |
| A 100.5 | 10 | M Wu, Albuquerque Acad, Albuquerque, NM |
| A 96 | 9 | C Mattsson, Albuquerque Acad, Albuquerque, NM |
| B 118.5 | 9 | X Zhao, Albuquerque HS, Albuquerque, NM |
| B 105 | 10 | T Huang, La Cueva HS, Albuquerque, NM |
| A 121.5 | 10 | M Deng, Las Cruces HS, Las Cruces, NM |
| B 115.5 | 10 | C Smith, Las Cruces HS, Las Cruces, NM |
| B 111 | 10 | M Deng, Las Cruces HS, Las Cruces, NM |
| A 96 | 10 | C Smith, Las Cruces HS, Las Cruces, NM |
| A 97.5 | 9 | K Lin, Los Alamos HS, Los Alamos, NM |
| A 114 | 10 | T Huang, Manzano HS, Albuquerque, NM |
| A 100.5 | 10 | K Cordwell, Manzano HS, Albuquerque, NM |
| A 93 | 9 | X Zhao, Manzano HS, Albuquerque, NM |

OREGON

| | | |
|---------|----|--|
| B 94.5 | 10 | K Hawley, Ashland HS, Ashland, OR |
| B 91.5 | 10 | J St, Ashland HS, Ashland, OR |
| A 96 | 10 | R Narayan, Beaverton HS, Beaverton, OR |
| A 111 | 9 | B Chapman, Catlin Gabel School, Portland, OR |
| A 103.5 | 9 | Y Fan, Catlin Gabel School, Portland, OR |
| A 97.5 | 10 | R Takahashi, Catlin Gabel School, Portland, OR |
| A 91.5 | 10 | C Perkinson, Catlin Gabel School, Portland, OR |
| B 100.5 | 10 | B Nelson, Corvallis HS, Corvallis, OR |
| B 94.5 | 10 | Z Cai, Corvallis HS, Corvallis, OR |
| B 94.5 | 10 | E Weger, Corvallis HS, Corvallis, OR |
| B 93 | 10 | M Curtis, Corvallis HS, Corvallis, OR |
| B 120 | 10 | Y Wu, Crescent Valley HS, Corvallis, OR |
| B 96 | 10 | L Beaudry, Crescent Valley HS, Corvallis, OR |

Student Achievement Roll AMC 12 A&B (United States)

Continued

| | | | | | |
|---------|----|---|---------|----|--|
| B 96 | 10 | W Yin, Hood River Valley HS, Hood River, OR | B 126 | 8 | S Zheng, Interlake SHS, Bellevue, WA |
| B 90 | 9 | J Sletmoe, Hood River Valley HS, Hood River, OR | B 117 | 6 | D Wu, Interlake SHS, Bellevue, WA |
| B 94.5 | 10 | D Breach, Mckay HS, Salem, OR | A 106.5 | 6 | D Wu, Interlake SHS, Bellevue, WA |
| B 106.5 | 7 | E Davis, Roosevelt MS, Eugene, OR | B 105 | 9 | M Zizyte, Interlake SHS, Bellevue, WA |
| B 105 | 7 | C Ren, Roosevelt MS, Eugene, OR | B 99 | 9 | J Zhou, Interlake SHS, Bellevue, WA |
| B 96 | 7 | C Lu, Roosevelt MS, Eugene, OR | B 93 | 9 | P Mui, Interlake SHS, Bellevue, WA |
| B 91.5 | 8 | C Hennessy Y, Roosevelt MS, Eugene, OR | B 91.5 | 9 | M Zhang, Interlake SHS, Bellevue, WA |
| B 105 | 10 | B Oneil, Roseburg HS, Roseburg, OR | A 94.5 | 10 | R Benavidez, Kamiakin HS, Kennewick, WA |
| B 99 | 10 | D Spencer, Roseburg HS, Roseburg, OR | B 114 | 10 | I Tolkov, Lake Washington HS, Kirkland, WA |
| B 90 | 10 | T Whiteside, Roseburg HS, Roseburg, OR | A 112.5 | 10 | I Tolkov, Lake Washington HS, Kirkland, WA |
| A 130.5 | 10 | M Xu, South Eugene HS, Eugene, OR | A 105 | 10 | C Walsh, Lake Washington HS, Kirkland, WA |
| A 127.5 | 10 | E Larson, South Eugene HS, Eugene, OR | B 99 | 10 | P Jackson, Lake Washington HS, Kirkland, WA |
| B 123 | 10 | M Xu, South Eugene HS, Eugene, OR | B 91.5 | 9 | E Nelson, Lake Washington HS, Kirkland, WA |
| B 118.5 | 10 | E Larson, South Eugene HS, Eugene, OR | A 90 | 9 | E Nelson, Lake Washington HS, Kirkland, WA |
| A 102 | 10 | C Wang, South Eugene HS, Eugene, OR | B 90 | 10 | C Walsh, Lake Washington HS, Kirkland, WA |
| B 100.5 | 10 | A Hopkins, South Eugene HS, Eugene, OR | A 121.5 | 9 | L Xing, Lakeside School, Seattle, WA |
| B 100.5 | 9 | N Burdick, South Eugene HS, Eugene, OR | B 109.5 | 10 | B Reiser, Lakeside School, Seattle, WA |
| B 97.5 | 10 | I Young, South Eugene HS, Eugene, OR | A 100.5 | 10 | A Finch Craver, Lakeside School, Seattle, WA |
| B 96 | 9 | T Rudeen, South Eugene HS, Eugene, OR | A 100.5 | 10 | J Woodruff, Lakeside School, Seattle, WA |
| B 96 | 10 | A Cors O, Summit HS, Bend, OR | A 100.5 | 10 | S Diamond, Lakeside School, Seattle, WA |
| B 109.5 | 10 | A Levy, West Linn HS, West Linn, OR | A 97.5 | 10 | B Kenny, Lakeside School, Seattle, WA |
| B 93 | 10 | C Orr, Wilson HS, Portland, OR | A 94.5 | 10 | T Firman, Lakeside School, Seattle, WA |
| B 90 | 10 | C Fenrick, Wilson HS, Portland, OR | A 94.5 | 10 | V Rajan, Lakeside School, Seattle, WA |

UTAH

| | | | | | |
|---------|----|---|---------|----|---|
| B 103.5 | 10 | Z Li, Brigham Young Univ, Provo, UT | A 94.5 | 10 | J Norden, Lakeside School, Seattle, WA |
| B 99 | 10 | K Shen, Logan HS, Logan, UT | A 94.5 | 10 | M Chan, Lakeside School, Seattle, WA |
| A 117 | 10 | A Gondolo, Skyline HS, Salt Lake City, UT | A 94.5 | 10 | D Hussey, Lakeside School, Seattle, WA |
| A 103.5 | 10 | J Chen, Skyline HS, Salt Lake City, UT | A 94.5 | 10 | P Dykstra, Lakeside School, Seattle, WA |
| A 102 | 10 | Z Li, Timpview HS, Provo, UT | A 91.5 | 10 | M Fischer, Lakeside School, Seattle, WA |
| A 90 | 10 | J Cannon, Timpview HS, Provo, UT | A 91.5 | 10 | M Levine, Lakeside School, Seattle, WA |
| B 105 | 9 | T Pope, Wasatch JHS, Salt Lake City, UT | A 91.5 | 9 | R Brownlee, Lakeside School, Seattle, WA |
| B 109.5 | 9 | M Young, West HS, Salt Lake City, UT | A 103.5 | 10 | M Hin, Mount Rainier HS, Des Moines, WA |
| B 106.5 | 8 | K Tharp, West HS, Salt Lake City, UT | B 136.5 | 10 | S Kim, Mountain View HS, Vancouver, WA |
| B 103.5 | 8 | D Asparouhov, West HS, Salt Lake City, UT | B 114 | 10 | S Kim, Mountain View HS, Vancouver, WA |
| B 100.5 | 9 | M Boucher, West HS, Salt Lake City, UT | B 94.5 | 10 | C Ma, Mountain View HS, Vancouver, WA |
| B 100.5 | 10 | C Mcneil, West HS, Salt Lake City, UT | B 94.5 | 10 | A Popat, Mountain View HS, Vancouver, WA |
| B 96 | 10 | J Guo, West HS, Salt Lake City, UT | B 94.5 | 10 | D Gorman, Mountain View HS, Vancouver, WA |
| B 94.5 | 9 | L Shi, West HS, Salt Lake City, UT | B 93 | 10 | S Cowan, Mountain View HS, Vancouver, WA |
| B 93 | 9 | G Wade, West HS, Salt Lake City, UT | B 90 | 9 | R Ding, Mountain View HS, Vancouver, WA |

WASHINGTON

| | | | | | |
|---------|----|---|---------|----|--|
| B 126 | 9 | J Hung, Bellevue HS, Bellevue, WA | A 93 | 10 | L Fury, Northwest School, Seattle, WA |
| A 124.5 | 9 | J Hung, Bellevue HS, Bellevue, WA | B 108 | 7 | D Kim, Prime Learnig Ctr, Lynnwood, WA |
| B 118.5 | 10 | E Boyle, Bellevue HS, Bellevue, WA | B 103.5 | 9 | D Kim, Prime Learnig Ctr, Lynnwood, WA |
| B 118.5 | 8 | A Wang, Bellevue HS, Bellevue, WA | B 102 | 9 | H Choi, Prime Learnig Ctr, Lynnwood, WA |
| A 112.5 | 10 | E Boyle, Bellevue HS, Bellevue, WA | B 102 | 9 | D Kim, Prime Learnig Ctr, Lynnwood, WA |
| B 109.5 | 9 | P Lai, Bellevue HS, Bellevue, WA | B 100.5 | 8 | C Lim, Prime Learnig Ctr, Lynnwood, WA |
| B 106.5 | 10 | A Lee, Bellevue HS, Bellevue, WA | B 96 | 10 | B Jeon, Prime Learnig Ctr, Lynnwood, WA |
| B 102 | 8 | P Huang, Bellevue HS, Bellevue, WA | B 94.5 | 9 | D Kim, Prime Learnig Ctr, Lynnwood, WA |
| B 100.5 | 10 | E Kourbatova, Bellevue HS, Bellevue, WA | B 106.5 | 10 | V Manoranjan, Pullman HS, Pullman, WA |
| B 100.5 | 10 | N Horwitz, Bellevue HS, Bellevue, WA | B 106.5 | 9 | P Singh, Pullman HS, Pullman, WA |
| B 100.5 | 10 | S Han, Bellevue HS, Bellevue, WA | A 97.5 | 10 | T Hemmi, Pullman HS, Pullman, WA |
| B 97.5 | 10 | X Yang, Bellevue HS, Bellevue, WA | B 132 | 9 | S Keller, Redmond HS, Redmond, WA |
| B 96 | 9 | P Jin Hong, Bellevue HS, Bellevue, WA | A 99 | 10 | W Nicholas, Redmond HS, Redmond, WA |
| A 93 | 10 | D Petters, Bellevue HS, Bellevue, WA | A 90 | 10 | J Shi, Redmond HS, Redmond, WA |
| A 93 | 10 | L Li, Bellevue HS, Bellevue, WA | A 90 | 10 | D Gnanapragasam, Shorewood HS, Shoreline, WA |
| B 93 | 10 | E Nepomniachtchia, Bellevue HS, Bellevue, WA | A 94.5 | 10 | R Phimister, Tumwater HS, Tumwater, WA |
| A 94.5 | 10 | S Portzer, Bishop Blanchet HS, Seattle, WA | | | |
| A 96 | 10 | T Zhang, Bothell SHS, Bothell, WA | | | |
| A 97.5 | 9 | N Mori, Cascade HS, Everett, WA | | | |
| B 117 | 10 | A Shi, Garfield HS @ Lincoln, Seattle, WA | | | |
| B 114 | 10 | E Prezhdo, Garfield HS @ Lincoln, Seattle, WA | | | |
| B 99 | 9 | T Whelen, Garfield HS @ Lincoln, Seattle, WA | | | |
| B 99 | 10 | J Long, Garfield HS @ Lincoln, Seattle, WA | | | |
| A 102 | 10 | M Li, Hanford HS, Richland, WA | | | |
| A 93 | 10 | T Oostrom, Hanford HS, Richland, WA | | | |

REGION 9

CALIFORNIA

| | | |
|---------|----|----------------------------------|
| A 126 | 9 | W Lim, 5% Club, Los Angeles, CA |
| A 123 | 8 | S Baek, 5% Club, Los Angeles, CA |
| A 120 | 8 | J Lee, 5% Club, Los Angeles, CA |
| A 118.5 | 10 | J Jung, 5% Club, Los Angeles, CA |
| A 117 | 10 | D Kim, 5% Club, Los Angeles, CA |
| A 117 | 10 | S Jee, 5% Club, Los Angeles, CA |
| A 114 | 10 | W Cho, 5% Club, Los Angeles, CA |
| A 114 | 10 | T Park, 5% Club, Los Angeles, CA |

Student Achievement Roll AMC 12 A&B (United States)

Continued

| | | | | | |
|---------|----|--|---------|----|---|
| A 112.5 | 8 | R Lee, 5% Club, Los Angeles, CA | B 91.5 | 8 | S Cheng, Avid Acad for Gifted Youth, Irvine, CA |
| A 112.5 | 10 | D Kwak, 5% Club, Los Angeles, CA | A 106.5 | 10 | T Drinkwater, Bellarmine Col Prep Sch, San Jose, CA |
| A 111 | 9 | H Joo, 5% Club, Los Angeles, CA | A 100.5 | 10 | G Kingman, Bellarmine Col Prep Sch, San Jose, CA |
| A 111 | 9 | S Shin, 5% Club, Los Angeles, CA | B 105 | 10 | Q Sun, Beverly Hills HS, Beverly Hills, CA |
| A 108 | 9 | J Park, 5% Club, Los Angeles, CA | B 90 | 10 | M Gilson, Beverly Hills HS, Beverly Hills, CA |
| A 106.5 | 10 | K Baek, 5% Club, Los Angeles, CA | A 102 | 9 | A Schild, Bishop's School, La Jolla, CA |
| A 106.5 | 8 | H You, 5% Club, Los Angeles, CA | A 115.5 | 10 | J Lee, CA Acad of Math & Sci, Carson, CA |
| A 106.5 | 9 | J Jeong, 5% Club, Los Angeles, CA | B 118.5 | 9 | V Fedyk, Campolindo HS, Moraga, CA |
| A 106.5 | 8 | D Kang, 5% Club, Los Angeles, CA | B 96 | 9 | M Lau, Campolindo HS, Moraga, CA |
| A 105 | 10 | Y Cho, 5% Club, Los Angeles, CA | B 106.5 | 9 | L Zhou, Canyon Crest Acad, Encintas, CA |
| A 105 | 10 | G Park, 5% Club, Los Angeles, CA | A 105 | 9 | P Yang, Canyon Crest Acad, Encintas, CA |
| A 105 | 10 | M Kim, 5% Club, Los Angeles, CA | A 108 | 10 | E Soderstrom, Carlmont HS, Belmont, CA |
| B 105 | 10 | J Choi, 5% Club, Los Angeles, CA | B 97.5 | 9 | L Hsu, Carlmont HS, Belmont, CA |
| A 103.5 | 8 | D Choi, 5% Club, Los Angeles, CA | B 94.5 | 9 | N Lee, Carlmont HS, Belmont, CA |
| A 103.5 | 10 | J Kim, 5% Club, Los Angeles, CA | A 90 | 9 | N Lee, Carlmont HS, Belmont, CA |
| A 103.5 | 8 | D Ku, 5% Club, Los Angeles, CA | B 90 | 10 | F Garin, Carlmont HS, Belmont, CA |
| A 103.5 | 9 | J Seo, 5% Club, Los Angeles, CA | B 106.5 | 10 | K Kunesch, Carlsbad Seaside Acad, Carlsbad, CA |
| A 103.5 | 10 | W Sohn, 5% Club, Los Angeles, CA | B 106.5 | 9 | A Inadomi, Chadwick School, Palos Verdes Penn, CA |
| A 102 | 10 | J Suh, 5% Club, Los Angeles, CA | B 100.5 | 10 | S Rodlitz, Chadwick School, Palos Verdes Penn, CA |
| A 99 | 10 | H Song, 5% Club, Los Angeles, CA | B 90 | 10 | E Kramer, Chadwick School, Palos Verdes Penn, CA |
| A 99 | 9 | J Kwon, 5% Club, Los Angeles, CA | B 100.5 | 10 | N Tripuraneni, Clovis West HS, Fresno, CA |
| A 99 | 7 | S Lee, 5% Club, Los Angeles, CA | A 127.5 | 10 | A Adler, College Prep Sch, Oakland, CA |
| A 97.5 | 8 | S Chu, 5% Club, Los Angeles, CA | B 127.5 | 10 | C Tessierlavigne, Crystal Springs Uplands Sch, Hillsborough, CA |
| A 97.5 | 8 | S Bae, 5% Club, Los Angeles, CA | A 112.5 | 8 | B Yuan, Crystal Springs Uplands Sch, Hillsborough, CA |
| A 97.5 | 9 | E Kang, 5% Club, Los Angeles, CA | A 105 | 10 | C Tessierlavigne, Crystal Springs Uplands Sch, Hillsborough, CA |
| A 97.5 | 9 | H Lee, 5% Club, Los Angeles, CA | A 114 | 10 | Y Chen, Cupertino HS, Cupertino, CA |
| A 96 | 9 | C Jun, 5% Club, Los Angeles, CA | B 112.5 | 10 | J Mueller, Davis SHS, Davis, CA |
| A 96 | 8 | H Cho, 5% Club, Los Angeles, CA | B 103.5 | 10 | E Clark, Davis SHS, Davis, CA |
| A 96 | 9 | J Pack, 5% Club, Los Angeles, CA | B 103.5 | 8 | R Dalal, Davis SHS, Davis, CA |
| A 94.5 | 8 | Y Yoon, 5% Club, Los Angeles, CA | B 103.5 | 9 | S Nawar, Davis SHS, Davis, CA |
| A 94.5 | 9 | S Choi, 5% Club, Los Angeles, CA | B 100.5 | 9 | S Raychaudhuri, Davis SHS, Davis, CA |
| A 94.5 | 10 | A Park, 5% Club, Los Angeles, CA | B 100.5 | 10 | M Palmer, Davis SHS, Davis, CA |
| A 94.5 | 8 | T Park, 5% Club, Los Angeles, CA | B 97.5 | 10 | W Tang, Davis SHS, Davis, CA |
| A 94.5 | 8 | B Kim, 5% Club, Los Angeles, CA | B 97.5 | 10 | J Williamson, Davis SHS, Davis, CA |
| A 94.5 | 8 | S Kang, 5% Club, Los Angeles, CA | B 93 | 10 | A Schicke, Davis SHS, Davis, CA |
| A 94.5 | 9 | S Jeong, 5% Club, Los Angeles, CA | A 97.5 | 10 | K Mak, Diamond Bar HS, Diamond Bar, CA |
| A 94.5 | 10 | Y Hur, 5% Club, Los Angeles, CA | A 94.5 | 10 | M Good E, Diamond Bar HS, Diamond Bar, CA |
| A 94.5 | 8 | M Song, 5% Club, Los Angeles, CA | B 91.5 | 8 | A Shivakumar, Dorris-Eaton Sch, Walnut Creek, CA |
| A 93 | 10 | S Kim, 5% Club, Los Angeles, CA | B 105 | 10 | J Kim, Dos Pueblos SHS, Goleta, CA |
| A 93 | 8 | Y Park, 5% Club, Los Angeles, CA | A 112.5 | 6 | S Yoo, ECC Academy, Walnut, CA |
| A 93 | 9 | K Han, 5% Club, Los Angeles, CA | B 109.5 | 9 | A Pei, ECC Academy, Walnut, CA |
| A 93 | 7 | W Jung, 5% Club, Los Angeles, CA | B 105 | 9 | J Chavez, ECC Academy, Walnut, CA |
| B 93 | 8 | S Keum, 5% Club, Los Angeles, CA | B 100.5 | 8 | B Sim, ECC Academy, Walnut, CA |
| A 91.5 | 8 | Y Kim, 5% Club, Los Angeles, CA | B 100.5 | 10 | K Hwang, ECC Academy, Walnut, CA |
| A 91.5 | 10 | J Lee, 5% Club, Los Angeles, CA | B 100.5 | 6 | S Yoo, ECC Academy, Walnut, CA |
| B 91.5 | 6 | J Miller, 5% Club, Los Angeles, CA | A 94.5 | 6 | D Yang, ECC Academy, Walnut, CA |
| A 90 | 7 | H Lim, 5% Club, Los Angeles, CA | B 94.5 | 6 | D Yang, ECC Academy, Walnut, CA |
| A 90 | 9 | E Moon, 5% Club, Los Angeles, CA | B 94.5 | 7 | K Marume, ECC Academy, Walnut, CA |
| A 90 | 9 | J Kim, 5% Club, Los Angeles, CA | B 127.5 | 9 | W Bayley, EPGY-Stanford Univ, Stanford, CA |
| A 90 | 8 | H Chae, 5% Club, Los Angeles, CA | B 126 | 10 | A Tsao, EPGY-Stanford Univ, Stanford, CA |
| A 90 | 10 | B Baek, 5% Club, Los Angeles, CA | B 109.5 | 8 | M Alper, EPGY-Stanford Univ, Stanford, CA |
| B 90 | 7 | S Hoseung, 5% Club, Los Angeles, CA | B 106.5 | 10 | M Zhong, EPGY-Stanford Univ, Stanford, CA |
| A 102 | 10 | C Ahlback, Ab. Riordan HS, San Francisco, CA | B 106.5 | 10 | D Moerner, EPGY-Stanford Univ, Stanford, CA |
| B 99 | 10 | G Dhillon, Acalanes HS, Lafayette, CA | B 102 | 8 | V Arul, EPGY-Stanford Univ, Stanford, CA |
| A 117 | 10 | A Ai, Adrian C Wilcox HS, Santa Clara, CA | B 100.5 | 8 | A Kim, EPGY-Stanford Univ, Stanford, CA |
| A 94.5 | 10 | R FENG, Adrian C Wilcox HS, Santa Clara, CA | B 99 | 7 | D Dinh, EPGY-Stanford Univ, Stanford, CA |
| B 94.5 | 10 | S Peidaysaheli, Agoura HS, Agoura Hills, CA | A 94.5 | 7 | D Dinh, EPGY-Stanford Univ, Stanford, CA |
| A 117 | 10 | G Shan, Albany HS, Albany, CA | B 94.5 | 9 | A Fang, EPGY-Stanford Univ, Stanford, CA |
| A 97.5 | 10 | Y Cai, Albany HS, Albany, CA | B 91.5 | 6 | X Ni, EPGY-Stanford Univ, Stanford, CA |
| A 102 | 10 | B Cheng, Arcadia HS, Arcadia, CA | B 94.5 | 10 | J Im, Fairmont Prep Acad, Anaheim, CA |
| A 94.5 | 10 | C Hong, Arcadia HS, Arcadia, CA | A 93 | 10 | D Kang, Fairmont Prep Acad, Anaheim, CA |
| A 93 | 10 | Z Xie, Arcadia HS, Arcadia, CA | B 90 | 10 | D Kang, Fairmont Prep Acad, Anaheim, CA |
| A 90 | 10 | S Tai, Arcadia HS, Arcadia, CA | B 94.5 | 7 | A Goldberg, Goldberg Home\$S, Danville, CA |
| B 120 | 8 | J Li, Avid Acad for Gifted Youth, Irvine, CA | A 105 | 10 | R Lee, Golden Valley HS, Santa Clarita, CA |
| B 103.5 | 10 | N Wan, Avid Acad for Gifted Youth, Irvine, CA | A 96 | 10 | T Lin, Gerchen Whitney HS, Cerritos, CA |
| A 94.5 | 10 | A Tang, Avid Acad for Gifted Youth, Irvine, CA | A 123 | 10 | A Natarajan, Harker School, San Jose, CA |

Student Achievement Roll AMC 12 A&B (United States)

Continued

| | | | | | |
|---------|----|--|---------|----|---|
| B 112.5 | 9 | A Zhou, Harker School, San Jose, CA | B 100.5 | 8 | L Brown, Math Circle-UC San Diego, Alpine, CA |
| A 111 | 9 | A Perelman, Harker School, San Jose, CA | B 100.5 | 9 | W Zhang, Math Circle-UC San Diego, Alpine, CA |
| A 106.5 | 10 | S Mandell, Harker School, San Jose, CA | B 100.5 | 8 | S Chen, Math Circle-UC San Diego, Alpine, CA |
| B 105 | 9 | K Zhang, Harker School, San Jose, CA | B 97.5 | 9 | A Schild, Math Circle-UC San Diego, Alpine, CA |
| A 103.5 | 9 | A Fang, Harker School, San Jose, CA | B 109.5 | 10 | D Fremont, Menlo School, Atherton, CA |
| A 99 | 10 | K Xu, Harker School, San Jose, CA | B 106.5 | 9 | A Desai, Menlo School, Atherton, CA |
| A 99 | 9 | A Zhou, Harker School, San Jose, CA | B 100.5 | 9 | B Peltz, Menlo School, Atherton, CA |
| A 94.5 | 10 | K Wang, Harker School, San Jose, CA | B 100.5 | 9 | M Redmond, Menlo School, Atherton, CA |
| A 94.5 | 9 | A Han, Harker School, San Jose, CA | A 94.5 | 9 | A Desai, Menlo School, Atherton, CA |
| A 93 | 10 | V Nathan, Harker School, San Jose, CA | A 94.5 | 9 | B Peltz, Menlo School, Atherton, CA |
| A 93 | 9 | K Zhang, Harker School, San Jose, CA | A 94.5 | 9 | M Redmond, Menlo School, Atherton, CA |
| A 93 | 9 | D Chung, Harker School, San Jose, CA | B 94.5 | 10 | J Baxter, Menlo School, Atherton, CA |
| A 91.5 | 10 | S Guha, Harker School, San Jose, CA | B 91.5 | 10 | A Ousterhout, Menlo School, Atherton, CA |
| A 90 | 9 | V Chen, Harker School, San Jose, CA | B 111 | 10 | A Hazi, Milken Comm HS, Los Angeles, CA |
| A 111 | 10 | J Oremán, Harvard-Westlake Sch, North Hollywood, CA | B 114 | 8 | A Lin, Miller MS, San Jose, CA |
| A 114 | 10 | B Barad, Harvard-Westlake Sch, North Hollywood, CA | A 99 | 10 | O Wu, Mira Loma HS, Sacramento, CA |
| B 129.5 | 9 | T Han, Henry M Gunn HS, Palo Alto, CA | A 99 | 10 | M Yee, Mira Loma HS, Sacramento, CA |
| B 120 | 9 | K Yang, Henry M Gunn HS, Palo Alto, CA | A 97.5 | 10 | M Selep, Mira Loma HS, Sacramento, CA |
| B 117 | 9 | C Chen, Henry M Gunn HS, Palo Alto, CA | A 97.5 | 9 | D Li, Mira Loma HS, Sacramento, CA |
| A 100.5 | 8 | S Nitta, Henry M Gunn HS, Palo Alto, CA | A 93 | 10 | T Ohrtmán, Mira Loma HS, Sacramento, CA |
| B 96 | 10 | B Wang, Henry M Gunn HS, Palo Alto, CA | A 90 | 10 | J Wong, Mira Loma HS, Sacramento, CA |
| B 94.5 | 9 | D Shi, Henry M Gunn HS, Palo Alto, CA | A 90 | 10 | L Li, Mira Loma HS, Sacramento, CA |
| A 93 | 9 | T Han, Henry M Gunn HS, Palo Alto, CA | A 130.5 | 10 | M Mao, Mission San Jose HS, Fremont, CA |
| A 121.5 | 10 | R Nishihara, Homestead HS, Cupertino, CA | B 124.5 | 10 | M Mao, Mission San Jose HS, Fremont, CA |
| B 117 | 10 | R Nishihara, Homestead HS, Cupertino, CA | B 114 | 10 | L Ku, Mission San Jose HS, Fremont, CA |
| B 124.5 | 10 | Y Tian, Irvine HS, Irvine, CA | B 111 | 10 | W Cao, Mission San Jose HS, Fremont, CA |
| B 94.5 | 10 | J Wu, Irvine HS, Irvine, CA | B 99 | 10 | E Zheng, Mission San Jose HS, Fremont, CA |
| B 93 | 10 | M Yu, Irvine HS, Irvine, CA | B 93 | 9 | D Xu, Mission San Jose HS, Fremont, CA |
| B 94.5 | 10 | T Dang, Irvington HS, Fremont, CA | B 121.5 | 10 | J Feng, Monta Vista HS, Cupertino, CA |
| B 102 | 10 | A Lee, La Canada HS, La Canada, CA | A 103.5 | 10 | J Feng, Monta Vista HS, Cupertino, CA |
| B 100.5 | 10 | S Seo, La Canada HS, La Canada, CA | A 91.5 | 10 | A Agarwal, Monta Vista HS, Cupertino, CA |
| B 94.5 | 10 | J Jao, La Canada HS, La Canada, CA | A 90 | 10 | D Peng, Monta Vista HS, Cupertino, CA |
| B 93 | 10 | K Pedely, La Canada HS, La Canada, CA | B 105 | 10 | M Pang, Monte Vista HS, Danville, CA |
| A 114 | 10 | R Jin, La Jolla HS, La Jolla, CA | B 94.5 | 9 | R Chiang, Monte Vista HS, Danville, CA |
| A 111 | 9 | B Cosman, La Jolla HS, La Jolla, CA | B 105 | 10 | J Tian, Narbonne HS, Harbor City, CA |
| B 109.5 | 9 | B Cosman, La Jolla HS, La Jolla, CA | B 121.5 | 10 | E Ye, North Hollywood HS, North Hollywood, CA |
| B 102 | 10 | M Loginov, La Jolla HS, La Jolla, CA | B 105 | 10 | H Park, North Hollywood HS, North Hollywood, CA |
| A 100.5 | 9 | B Gammage, La Jolla HS, La Jolla, CA | B 100.5 | 10 | M Saifee, North Hollywood HS, North Hollywood, CA |
| A 97.5 | 10 | M Loginov, La Jolla HS, La Jolla, CA | B 100.5 | 10 | E Fu, North Hollywood HS, North Hollywood, CA |
| A 94.5 | 9 | J Latta, La Jolla HS, La Jolla, CA | A 96 | 10 | C Tang, North Hollywood HS, North Hollywood, CA |
| A 117 | 9 | K Kim, Leland HS, San Jose, CA | B 94.5 | 10 | B Kim, North Hollywood HS, North Hollywood, CA |
| A 100.5 | 10 | R Ramakrishnan, Leland HS, San Jose, CA | B 94.5 | 9 | Z Wu, North Hollywood HS, North Hollywood, CA |
| A 112.5 | 9 | D Ko, Lick-Wilmerding HS, San Francisco, CA | B 114 | 10 | A Lee, Northwood HS, Irvine, CA |
| A 99 | 10 | S Meyer, Lincoln HS, Stockton, CA | B 118.5 | 10 | A Nisnevich, Oak Park HS, Oak Park, CA |
| A 100.5 | 8 | A Kruiyatidee, Los Angeles Math Cir, Los Angeles, CA | A 100.5 | 9 | S Guo, Olympia Institute, San Francisco, CA |
| A 114 | 10 | C McNamara, Los Gatos HS, Los Gatos, CA | B 135 | 9 | L Ye, Palo Alto HS, Palo Alto, CA |
| A 99 | 10 | T Zhou, Los Gatos HS, Los Gatos, CA | A 129 | 9 | L Ye, Palo Alto HS, Palo Alto, CA |
| A 94.5 | 9 | P Meehan, Los Gatos HS, Los Gatos, CA | B 126 | 8 | N Pinsker, Palo Alto HS, Palo Alto, CA |
| A 93 | 9 | C Coryell, Los Gatos HS, Los Gatos, CA | B 120 | 8 | B Zhang, Palo Alto HS, Palo Alto, CA |
| A 144 | 9 | T Chu, Lynbrook HS, San Jose, CA | B 117 | 9 | N Bhargava, Palo Alto HS, Palo Alto, CA |
| A 138 | 10 | P Li, Lynbrook HS, San Jose, CA | B 115.5 | 8 | J Boyle, Palo Alto HS, Palo Alto, CA |
| B 138 | 10 | P Li, Lynbrook HS, San Jose, CA | B 112.5 | 9 | A Arfin, Palo Alto HS, Palo Alto, CA |
| B 121.5 | 10 | D Li, Lynbrook HS, San Jose, CA | B 112.5 | 9 | E Gitterman, Palo Alto HS, Palo Alto, CA |
| B 114 | 9 | T Chu, Lynbrook HS, San Jose, CA | A 109.5 | 9 | J Xia, Palo Alto HS, Palo Alto, CA |
| B 109.5 | 10 | A Sheth Shah, Lynbrook HS, San Jose, CA | A 109.5 | 10 | A Browne, Palo Alto HS, Palo Alto, CA |
| B 106.5 | 9 | F Sung, Lynbrook HS, San Jose, CA | B 109.5 | 10 | J Holmgren, Palo Alto HS, Palo Alto, CA |
| B 102 | 9 | T Ho, Lynbrook HS, San Jose, CA | B 109.5 | 10 | A Wein, Palo Alto HS, Palo Alto, CA |
| B 94.5 | 10 | D Peng, Lynbrook HS, San Jose, CA | A 108 | 9 | N Bhargava, Palo Alto HS, Palo Alto, CA |
| A 90 | 10 | M Bowerman, Maranatha HS, Pasadena, CA | B 108 | 10 | E Chung, Palo Alto HS, Palo Alto, CA |
| B 100.5 | 10 | J Ma, Mark Keppel HS, Alhambra, CA | B 105 | 10 | S Targ, Palo Alto HS, Palo Alto, CA |
| B 103.5 | 10 | T Bolnick, Marlborough Sch, Los Angeles, CA | A 103.5 | 8 | J Boyle, Palo Alto HS, Palo Alto, CA |
| B 99 | 10 | A Lott, Marlborough Sch, Los Angeles, CA | A 103.5 | 9 | J Yao, Palo Alto HS, Palo Alto, CA |
| B 120 | 10 | E Zhu, Math Circle-UC San Diego, Alpine, CA | A 102 | 8 | N Pinsker, Palo Alto HS, Palo Alto, CA |
| B 112.5 | 9 | J Latta, Math Circle-UC San Diego, Alpine, CA | A 102 | 9 | A Arfin, Palo Alto HS, Palo Alto, CA |
| B 112.5 | 10 | V Le, Math Circle-UC San Diego, Alpine, CA | A 100.5 | 10 | D Fisher, Palo Alto HS, Palo Alto, CA |
| B 109.5 | 10 | H Shi, Math Circle-UC San Diego, Alpine, CA | B 99 | 10 | J Singh, Palo Alto HS, Palo Alto, CA |

Student Achievement Roll AMC 12 A&B (United States)

Continued

| | | | | | |
|---------|----|--|---------|----|--|
| A 96 | 9 | B Sklaroff, Palo Alto HS, Palo Alto, CA | B 94.5 | 9 | R Sheu, San Marino HS, San Marino, CA |
| A 96 | 10 | A Wein, Palo Alto HS, Palo Alto, CA | B 94.5 | 9 | S Pun, San Marino HS, San Marino, CA |
| A 96 | 9 | E Gitterman, Palo Alto HS, Palo Alto, CA | B 112.5 | 10 | I Vonseggern, Santa Rosa HS, Santa Rosa, CA |
| A 94.5 | 9 | E Ji, Palo Alto HS, Palo Alto, CA | B 105 | 10 | O Stoelting, Santa Rosa HS, Santa Rosa, CA |
| B 91.5 | 9 | E Sanborn, Palo Alto HS, Palo Alto, CA | B 97.5 | 10 | L Mills, Santa Rosa HS, Santa Rosa, CA |
| A 90 | 9 | E Sanborn, Palo Alto HS, Palo Alto, CA | A 121.5 | 9 | R Wu, Saratoga HS, Saratoga, CA |
| A 100.5 | 10 | Y Oya, Palos Verdes HS, Palos Verdes Est, CA | A 117 | 10 | A Tsao, Saratoga HS, Saratoga, CA |
| A 91.5 | 10 | A Lee, Palos Verdes HS, Palos Verdes Est, CA | A 97.5 | 10 | T Chan, Saratoga HS, Saratoga, CA |
| A 118.5 | 9 | M Low, Palos Verdes Pen HS, Rolling Hills Estate, CA | A 94.5 | 10 | A Chang, Saratoga HS, Saratoga, CA |
| A 106.5 | 9 | L Huang, Palos Verdes Pen HS, Rolling Hills Estate, CA | A 90 | 10 | K Ngo, Sheldon HS, Sacramento, CA |
| A 100.5 | 9 | B Oyang, Palos Verdes Pen HS, Rolling Hills Estate, CA | B 127.5 | 8 | J Koh, So Pasadena SHS, South Pasadena, CA |
| A 100.5 | 10 | J Jeong, Palos Verdes Pen HS, Rolling Hills Estate, CA | B 99 | 9 | O Stub Lo, So Pasadena SHS, South Pasadena, CA |
| A 97.5 | 10 | J Kim, Palos Verdes Pen HS, Rolling Hills Estate, CA | B 94.5 | 10 | D Corrbinnett, So Pasadena SHS, South Pasadena, CA |
| A 96 | 8 | D Tang Quan, Palos Verdes Pen HS, Rolling Hills Estate, CA | B 93 | 10 | J Tsai, So Pasadena SHS, South Pasadena, CA |
| A 94.5 | 10 | P Nguyen, Palos Verdes Pen HS, Rolling Hills Estate, CA | A 102 | 10 | D Taylor, Sonora HS, La Habra, CA |
| A 94.5 | 9 | R Yan, Palos Verdes Pen HS, Rolling Hills Estate, CA | A 99 | 10 | Y Suzuki, South HS, Torrance, CA |
| A 93 | 9 | R Hu, Palos Verdes Pen HS, Rolling Hills Estate, CA | A 99 | 10 | A Huang, Temple City HS, Temple City, CA |
| A 93 | 10 | C Wen, Palos Verdes Pen HS, Rolling Hills Estate, CA | B 94.5 | 10 | R Lutfeali, The Webb Schools, Claremont, CA |
| A 91.5 | 10 | M Levin, Palos Verdes Pen HS, Rolling Hills Estate, CA | B 94.5 | 10 | S Min, The Webb Schools, Claremont, CA |
| A 90 | 9 | C Sinow, Palos Verdes Pen HS, Rolling Hills Estate, CA | B 90 | 10 | A Standley, The Webb Schools, Claremont, CA |
| A 90 | 10 | K Xu, Palos Verdes Pen HS, Rolling Hills Estate, CA | A 105 | 10 | E Zhu, Torrey Pines HS, Encinitas, CA |
| A 90 | 10 | M Murata, Palos Verdes Pen HS, Rolling Hills Estate, CA | A 114 | 9 | J Tao, Troy HS, Fullerton, CA |
| A 90 | 10 | T Ashcraft, Palos Verdes Pen HS, Rolling Hills Estate, CA | A 91.5 | 9 | J Whang, Troy HS, Fullerton, CA |
| B 99 | 10 | K Cheng, Piedmont Hills HS, San Jose, CA | B 121.5 | 8 | A Krueyatdee, Univ of CA-Los Angeles (UCLA), Los Angeles, CA |
| B 97.5 | 10 | D Im, Polytechnic HS, Long Beach, CA | B 117 | 10 | C Wen, Univ of CA-Los Angeles (UCLA), Los Angeles, CA |
| B 132 | 9 | R Wu, Redwood MS, Saratoga, CA | B 114 | 8 | D Tang Quan, Univ of CA-Los Angeles (UCLA), Los Angeles, CA |
| B 124.5 | 8 | A Gu, Redwood MS, Saratoga, CA | B 100.5 | 10 | A Shah, Univ of CA-Los Angeles (UCLA), Los Angeles, CA |
| B 123 | 8 | D Zeng, Redwood MS, Saratoga, CA | B 94.5 | 7 | R Yoo, Univ of CA-Los Angeles (UCLA), Los Angeles, CA |
| B 112.5 | 10 | A Garg, Redwood MS, Saratoga, CA | B 91.5 | 9 | N Schurr, Univ of CA-Los Angeles (UCLA), Los Angeles, CA |
| B 109.5 | 8 | B Lin, Redwood MS, Saratoga, CA | B 97.5 | 10 | J Song, University HS, Irvine, CA |
| B 105 | 8 | L Short, Redwood MS, Saratoga, CA | B 94.5 | 10 | Y Zhong, University HS, Irvine, CA |
| B 97.5 | 8 | J Du, Redwood MS, Saratoga, CA | B 138 | 8 | E O Dorney, Venture School, Danville, CA |
| B 94.5 | 8 | J Kuo, Redwood MS, Saratoga, CA | A 102 | 9 | T Jin, Westlake HS, Westlake Village, CA |
| B 91.5 | 7 | M Chen, Redwood MS, Saratoga, CA | A 114 | 10 | V Le, Westview HS, San Diego, CA |
| A 96 | 10 | K Wu, San Marino HS, San Marino, CA | | | |



Lincoln East High School, Lincoln, NE
Teacher/AMC 10/12 Manager: Leona Penner

STUDENT ACHIEVEMENT ROLL

UNITED STATES

AMC 10 A&B

This Student Achievement Roll includes AMC 10A and AMC 10B participants in grades 8 and below from the United States who score 90 or above. A certificate is awarded to these contestants. The listing is by individual score in each region.

REGION 0

CONNECTICUT

| | | |
|---------|---|--|
| A 91.5 | 8 | M Krall, Conard HS, West Hartford, CT |
| A 90 | 8 | D Whi Tney, Conard HS, West Hartford, CT |
| A 118.5 | 7 | L Xiong, Danbury Math Acad, WCSU, Danbury, CT |
| A 96 | 6 | M Lee, Danbury Math Acad, WCSU, Danbury, CT |
| A 111 | 8 | M Kushnir, Darien HS, Darien, CT |
| A 109.5 | 8 | W Juan, Darien HS, Darien, CT |
| A 103.5 | 8 | D Tobias, Glastonbury HS, Glastonbury, CT |
| A 99 | 8 | C Hong, Glastonbury HS, Glastonbury, CT |
| A 94.5 | 8 | L Piscitelli, Hall HS, West Hartford, CT |
| A 91.5 | 8 | N Dinino, Hall HS, West Hartford, CT |
| A 139.5 | 8 | A Ravindran, Hamden HS, Hamden, CT |
| A 136.5 | 8 | C Park, Hamden HS, Hamden, CT |
| A 132 | 8 | L Zhang, Hopkins School, New Haven, CT |
| B 117 | 8 | K Smith, Northwestern Reg'l HS, Winsted, CT |
| A 93 | 8 | L Xu, Rham HS, Hebron, CT |
| A 93 | 8 | D Gaston, Timothy Edwards Sch, South Windsor, CT |
| A 97.5 | 8 | A Tasillo, Windsor HS, Windsor, CT |

MASSACHUSETTS

| | | |
|---------|---|---|
| B 100.5 | 8 | A Gershanov, Adv Math & Sci Acad Ctr, Marlborough, MA |
| B 91.5 | 8 | D Raevsky, Adv Math & Sci Acad Ctr, Marlborough, MA |
| A 102 | 8 | S Cho, Groton School, Groton, MA |
| B 97.5 | 8 | S Cho, Groton School, Groton, MA |
| A 91.5 | 8 | B Choi, Groton School, Groton, MA |
| A 108 | 8 | M Chiu, John Glenn MS, Bedford, MA |
| A 103.5 | 8 | K Manne, John Glenn MS, Bedford, MA |
| A 103.5 | 8 | W Lee, John Glenn MS, Bedford, MA |
| A 100.5 | 7 | Y Chen, John Glenn MS, Bedford, MA |
| A 150 | 8 | C Lian, Lexington HS, Lexington, MA |
| A 111 | 7 | K Wen, Lexington HS, Lexington, MA |
| A 111 | 7 | M Arbesfeld, Lexington HS, Lexington, MA |
| A 106.5 | 7 | A Zhang, Lexington HS, Lexington, MA |
| A 100.5 | 8 | K Go, Lexington HS, Lexington, MA |
| A 99 | 8 | M Suo, Lexington HS, Lexington, MA |
| B 96 | 7 | K Wen, Lexington HS, Lexington, MA |
| B 94.5 | 8 | K Go, Lexington HS, Lexington, MA |
| B 90 | 8 | Y Snow, Maimonides School, Brookline, MA |
| B 109.5 | 8 | T Dong, McCall MS, Winchester, MA |
| A 103.5 | 8 | M Croteau, McCall MS, Winchester, MA |
| A 97.5 | 8 | J Chen, McCall MS, Winchester, MA |
| A 97.5 | 8 | S Wang, McCall MS, Winchester, MA |
| A 96 | 8 | T Dong, McCall MS, Winchester, MA |
| A 90 | 7 | J Page, McCall MS, Winchester, MA |
| B 90 | 8 | M Croteau, McCall MS, Winchester, MA |
| A 132 | 6 | K Lee, Milton Academy, Milton, MA |
| A 109.5 | 6 | I Groszof, Newton South HS, Newton Centre, MA |
| A 121.5 | 8 | A Kim, Roxbury Latin Sch, West Roxbury, MA |
| A 117 | 8 | S Wang, Roxbury Latin Sch, West Roxbury, MA |
| A 93 | 7 | A Shekhar, Roxbury Latin Sch, West Roxbury, MA |
| B 109.5 | 8 | S Roy, Russian Sch of Math, Newton, MA |
| B 91.5 | 8 | N Karpova, Russian Sch of Math, Newton, MA |
| A 120 | 8 | M Labaudiniere, Sage School, Foxboro, MA |
| A 106.5 | 7 | G Al Rez, Sage School, Foxboro, MA |
| A 102 | 7 | C Willett, Sage School, Foxboro, MA |
| B 91.5 | 7 | G Alvarez, Sage School, Foxboro, MA |
| A 99 | 8 | K Neville, The Pike School, Andover, MA |

| | | |
|---------|---|---------------------------------------|
| A 97.5 | 8 | S Sarno, The Pike School, Andover, MA |
| B 94.5 | 8 | K Haines, Voyagers, Inc, Acton, MA |
| A 103.5 | 7 | S Palocz, Weston HS, Weston, MA |
| A 102 | 7 | G Huckins, Weston HS, Weston, MA |
| B 108 | 8 | D Nikolai, W-MA ARML, Worcester, MA |

NEW HAMPSHIRE

| | | |
|---------|---|---|
| A 127.5 | 8 | A Murali, Derryfield School, Manchester, NH |
|---------|---|---|

PENNSYLVANIA

| | | |
|---------|---|--|
| B 99 | 7 | J Zou, Carson MS, Pittsburgh, PA |
| B 96 | 8 | H Song, Carson MS, Pittsburgh, PA |
| B 96 | 8 | B Kim, Carson MS, Pittsburgh, PA |
| A 102 | 6 | G Kunkel, Chestnut Hill Acad, Philadelphia, PA |
| B 105 | 8 | M Kaplan, Germantown Friends Sch, Philadelphia, PA |
| A 97.5 | 8 | M Park, Hatboro-Horsham SHS, Horsham, PA |
| B 126 | 8 | K Monks, Hazleton Area HS, Hazleton, PA |
| B 105 | 7 | B Clark, Manor MS, Lancaster, PA |
| A 103.5 | 7 | B Clark, Penn Manor HS, Millersville, PA |
| A 126 | 7 | M Rauen, Pennsbury HS E., Fairless Hills, PA |
| A 99 | 8 | M Huang, Perkiomen Valley HS, Collegeville, PA |
| A 91.5 | 6 | K Linsuain, Pittsburg E Suburban HomeS Assn, Monroeville, PA |
| A 109.5 | 8 | D Liu, State Col Area HS, State College, PA |
| A 109.5 | 8 | A Albert, State Col Area HS, State College, PA |
| A 96 | 7 | I Pavlov, State Col Area HS, State College, PA |
| A 90 | 8 | T Chen, State Col Area HS, State College, PA |
| A 97.5 | 8 | A Powers, Strath Haven HS, Wallingford, PA |
| A 93 | 8 | P Marion, Strath Haven HS, Wallingford, PA |
| A 90 | 8 | M Williamson, Strath Haven HS, Wallingford, PA |
| A 139.5 | 8 | B Zauzmer, Upper Dublin HS, Fort Washington, PA |
| B 144 | 7 | J Bae, Winchester Thurston HS, Pittsburgh, PA |
| A 108 | 6 | S Bae, Winchester Thurston HS, Pittsburgh, PA |
| B 103.5 | 6 | S Bae, Winchester Thurston HS, Pittsburgh, PA |
| B 94.5 | 6 | A Linzer, Winchester Thurston HS, Pittsburgh, PA |

RHODE ISLAND

| | | |
|--------|---|---|
| A 97.5 | 8 | D Kalen, RI Guild of Home Teachers, Ashaway, RI |
| B 91.5 | 8 | S Taubin, Wheeler School, Providence, RI |

REGION 1

NEW JERSEY

| | | |
|---------|---|---|
| B 138 | 6 | A Cai, Acad Adv Sci & Tech, Hackensack, NJ |
| B 103.5 | 8 | J Guan, Acad Adv Sci & Tech, Hackensack, NJ |
| B 99 | 8 | C Png, Acad Adv Sci & Tech, Hackensack, NJ |
| B 94.5 | 7 | T Ivonchyk, Acad Adv Sci & Tech, Hackensack, NJ |
| B 90 | 8 | V Png, Acad Adv Sci & Tech, Hackensack, NJ |
| B 130.5 | 6 | E Schneider, Freehold HS, Freehold, NJ |
| A 111 | 8 | W Chen, J P Stevens HS, Edison, NJ |
| A 100.5 | 8 | W Wang, J P Stevens HS, Edison, NJ |
| A 103.5 | 8 | J Calla N, Lawrence HS, Lawrenceville, NJ |
| A 96 | 8 | K Yao, Livingston SHS, Livingston, NJ |
| B 114 | 8 | K Yuk, MEK Review, Palisades, NJ |
| A 117 | 6 | J Cai, Mount Prospect Sch, Basking Ridge, NJ |
| A 112.5 | 6 | E Schneider, Ranney School, Tinton Falls, NJ |
| A 126 | 8 | A Wang, Rutgers Prep Sc, Somerset, NJ |
| A 138 | 8 | M Wu, W Windsor-Plainsboro HS, Princeton Junction, NJ |

Student Achievement Roll AMC 10 A&B (United States)

Continued

NEW YORK

| | | |
|---------|---|--|
| B 106.5 | 8 | A Wang, Brighton HS, Rochester, NY |
| A 94.5 | 7 | J Lee, Canandaigua Acad, Canandaigua, NY |
| A 103.5 | 8 | S Kuroki, Corning-Painted Post W. HS, Painted Post, NY |
| B 108 | 7 | M Weinreich, Dalton School, New York, NY |
| B 103.5 | 7 | T Reeves, Dalton School, New York, NY |
| B 93 | 7 | P Zhao, Dalton School, New York, NY |
| A 94.5 | 7 | K Sangani, Fayetteville-Manlius HS, Manlius, NY |
| A 103.5 | 8 | K Stubis, Great Neck S. HS, Great Neck, NY |
| A 100.5 | 8 | T Huang, Great Neck S. HS, Great Neck, NY |
| A 94.5 | 8 | J Bowler, Horace Mann HS, Riverdale, NY |
| A 120 | 8 | Z Yu, Hunter College HS, New York, NY |
| A 109.5 | 8 | K Chen, Hunter College HS, New York, NY |
| A 105 | 8 | J Yoo, Hunter College HS, New York, NY |
| A 105 | 8 | K Rao, Hunter College HS, New York, NY |
| A 102 | 8 | J Chin Lee, Hunter College HS, New York, NY |
| A 102 | 7 | J Guo, Hunter College HS, New York, NY |
| A 97.5 | 7 | L Chen, Hunter College HS, New York, NY |
| A 96 | 8 | L Golove, Hunter College HS, New York, NY |
| A 93 | 7 | A Landesman, Hunter College HS, New York, NY |
| A 93 | 7 | E Mannes, Hunter College HS, New York, NY |
| A 93 | 8 | B Zhou, Hunter College HS, New York, NY |
| A 93 | 7 | J Yan, Hunter College HS, New York, NY |
| A 90 | 8 | S Chong, Hunter College HS, New York, NY |
| A 91.5 | 8 | L Ge, Ithaca HS, Ithaca, NY |
| A 90 | 7 | F Tong, Ithaca HS, Ithaca, NY |
| A 91.5 | 8 | D Kaufman, John Miller Gr Neck N. HS, Great Neck, NY |
| A 91.5 | 7 | J Cai, Long Isl Sch for The Gifted, Huntington Station, NY |
| A 103.5 | 8 | J Park, NYC Lab Sch Collab Stud, New York, NY |
| A 93 | 7 | D Swift, NYC Lab Sch Collab Stud, New York, NY |
| A 91.5 | 8 | S Kobayashi, Rye Ctry DS-Upper, Rye, NY |
| B 91.8 | 8 | R Mata, Sch Plus Stoneybrook, Port Jefferson Stati, NY |
| A 109.5 | 6 | A Arslan, Trinity School, New York, NY |
| A 96 | 8 | C Deicke, Wheatley School, Old Westbury, NY |

REGION 2

DISTRICT OF COLUMBIA

| | | |
|------|---|--|
| A 90 | 8 | K Ullman, Alice Deal JHS, Washington, DC |
|------|---|--|

MARYLAND

| | | |
|---------|---|---|
| A 120 | 7 | V Ying, Roberto W Clemente MS, Germantown, MD |
| A 115.5 | 8 | W Shirley, Roberto W Clemente MS, Germantown, MD |
| A 112.5 | 8 | G Ji, Roberto W Clemente MS, Germantown, MD |
| A 108 | 8 | A Zhu, Roberto W Clemente MS, Germantown, MD |
| A 102 | 8 | D Dokshin, Roberto W Clemente MS, Germantown, MD |
| A 100.5 | 8 | J Pepper, Roberto W Clemente MS, Germantown, MD |
| A 96 | 8 | R Skoll, Roberto W Clemente MS, Germantown, MD |
| A 93 | 8 | S Yan, Roberto W Clemente MS, Germantown, MD |
| A 150 | 8 | M Choi, Takoma Park MS, Silver Spring, MD |
| A 144 | 6 | J Hyun, Takoma Park MS, Silver Spring, MD |
| A 124.5 | 8 | C Argue, Takoma Park MS, Silver Spring, MD |
| A 123 | 8 | A Das Sarma, Takoma Park MS, Silver Spring, MD |
| A 117 | 6 | S Zb Rsky, Takoma Park MS, Silver Spring, MD |
| A 111 | 8 | P Weng, Takoma Park MS, Silver Spring, MD |
| A 111 | 8 | R Brown, Takoma Park MS, Silver Spring, MD |
| A 108 | 8 | W Liu, Takoma Park MS, Silver Spring, MD |
| A 106.5 | 8 | A Hou, Takoma Park MS, Silver Spring, MD |
| A 103.5 | 8 | S Kannan, Takoma Park MS, Silver Spring, MD |
| A 102 | 8 | A Rodgers Schatz, Takoma Park MS, Silver Spring, MD |
| A 102 | 7 | A Hu, Takoma Park MS, Silver Spring, MD |
| A 102 | 8 | F Cao, Takoma Park MS, Silver Spring, MD |
| A 100.5 | 6 | C Pasternak, Takoma Park MS, Silver Spring, MD |
| A 99 | 8 | H Ho, Takoma Park MS, Silver Spring, MD |
| A 96 | 8 | C Neit A, Takoma Park MS, Silver Spring, MD |
| A 96 | 8 | D Lia O, Takoma Park MS, Silver Spring, MD |

| | | |
|--------|---|---|
| A 96 | 7 | B Lowenstein, Takoma Park MS, Silver Spring, MD |
| A 94.5 | 7 | K Chiang, Takoma Park MS, Silver Spring, MD |
| A 94.5 | 8 | O Lifshitz, Takoma Park MS, Silver Spring, MD |
| A 91.5 | 8 | E Agard, Takoma Park MS, Silver Spring, MD |
| A 97.5 | 7 | B Berger, Thomas S Wootton HS, Rockville, MD |

NORTH CAROLINA

| | | |
|---------|---|---|
| A 150 | 8 | J Chen, Arendell Parrott Acad, Kinston, NC |
| B 115.5 | 8 | C Hong, Arendell Parrott Acad, Kinston, NC |
| A 91.5 | 8 | C Clavette, Cane Creek MS, Fletcher, NC |
| A 138 | 7 | A Yang, Cary Academy, Cary, NC |
| A 106.5 | 8 | E Zayas, Cary Academy, Cary, NC |
| A 97.5 | 7 | A Coeytaux, Cary Academy, Cary, NC |
| A 132 | 8 | B Fletcher, Charlotte HomeEd Assoc, Charlotte, NC |
| A 96 | 8 | M Grace, Charlotte Latin Sch, Charlotte, NC |
| A 91.5 | 8 | B Kopelaki S, Enka MS, Candler, NC |
| A 108 | 8 | M Seon Woo, Guy Phillips MS, Chapel Hill, NC |
| A 96 | 7 | W Holubmoorman, Guy Phillips MS, Chapel Hill, NC |
| A 93 | 8 | D Kong, Guy Phillips MS, Chapel Hill, NC |
| A 91.5 | 6 | A Kelly, Guy Phillips MS, Chapel Hill, NC |
| A 144 | 8 | B Taylor, Hanes MS, Winston Salem, NC |
| A 114 | 7 | V Vachharajani, Hanes MS, Winston Salem, NC |
| A 94.5 | 8 | R Chowdhury, Hanes MS, Winston Salem, NC |
| A 91.5 | 8 | T Healy, Hanes MS, Winston Salem, NC |
| A 90 | 8 | G West, Hanes MS, Winston Salem, NC |
| A 136.5 | 8 | A Bhattacharya, Ligon GT Mg MS, Raleigh, NC |
| A 132 | 6 | C Deng, Ligon GT Mg MS, Raleigh, NC |
| A 126 | 7 | N Tobey, Ligon GT Mg MS, Raleigh, NC |
| A 126 | 8 | S Ding, Ligon GT Mg MS, Raleigh, NC |
| A 115.5 | 8 | J Duan, Ligon GT Mg MS, Raleigh, NC |
| A 112.5 | 8 | A Singh, Ligon GT Mg MS, Raleigh, NC |
| A 108 | 8 | M Bai, Ligon GT Mg MS, Raleigh, NC |
| A 106.5 | 8 | C Zeng, Ligon GT Mg MS, Raleigh, NC |
| A 102 | 8 | L Kang, Ligon GT Mg MS, Raleigh, NC |
| A 100.5 | 8 | J Yu, Ligon GT Mg MS, Raleigh, NC |
| A 97.5 | 8 | C Ni, Ligon GT Mg MS, Raleigh, NC |
| A 97.5 | 8 | A Li, Ligon GT Mg MS, Raleigh, NC |
| A 94.5 | 8 | R Hopper, Ligon GT Mg MS, Raleigh, NC |
| A 93 | 8 | J He, Ligon GT Mg MS, Raleigh, NC |
| A 91.5 | 8 | V Mathew, Ligon GT Mg MS, Raleigh, NC |
| A 90 | 8 | P Jones, Ligon GT Mg MS, Raleigh, NC |
| A 90 | 8 | C Floyd, Ligon GT Mg MS, Raleigh, NC |
| A 115.5 | 8 | L Burnette, Lincoln MS, Greensboro, NC |
| A 114 | 7 | T Lu, Lincoln MS, Greensboro, NC |
| A 111 | 8 | N Swofford, Lincoln MS, Greensboro, NC |
| A 90 | 8 | G Ranson, Lincoln MS, Greensboro, NC |
| A 120 | 7 | J Yang, Martin MS, Raleigh, NC |
| A 117 | 8 | L Marshall, Martin MS, Raleigh, NC |
| A 109.5 | 8 | Y Agrawal, Martin MS, Raleigh, NC |
| A 96 | 7 | Y Li, Martin MS, Raleigh, NC |
| A 126 | 8 | D Lucia, Providence DS, Charlotte, NC |
| B 91.5 | 8 | K Bateman, Providence DS, Charlotte, NC |
| A 91.5 | 7 | E Shen, Randolph MS, Charlotte, NC |
| A 138 | 6 | Z Gao, Smith MS, Chapel Hill, NC |
| A 121.5 | 8 | G Symon, Smith MS, Chapel Hill, NC |
| A 93 | 8 | H Tian, Smith MS, Chapel Hill, NC |
| A 90 | 8 | S Kang, Smith MS, Chapel Hill, NC |
| A 106.5 | 8 | M Mauhar, Valley Springs MS, Arden, NC |
| A 93 | 8 | K Brooks, Valley Springs MS, Arden, NC |
| A 91.5 | 8 | D !#@ No Name !, Valley Springs MS, Arden, NC |

VIRGINIA

| | | |
|---------|---|---|
| B 91.5 | 8 | H Lee, Best Academy, Springfield, VA |
| A 90 | 8 | A Qiu, Collegiate School, Richmond, VA |
| A 150 | 8 | I Cho, Longfellow MS, Falls Church, VA |
| A 139.5 | 8 | S Kim, Longfellow MS, Falls Church, VA |
| A 135 | 8 | S Sohn, Longfellow MS, Falls Church, VA |

Student Achievement Roll AMC 10 A&B (United States)

Continued

| | | |
|---------|---|---|
| A 126 | 7 | S Sohn, Longfellow MS, Falls Church, VA |
| A 124.5 | 8 | A Hood, Longfellow MS, Falls Church, VA |
| A 111 | 8 | M Kowaguchi, Longfellow MS, Falls Church, VA |
| A 111 | 8 | M Fujii, Longfellow MS, Falls Church, VA |
| A 109.5 | 8 | M Alam, Longfellow MS, Falls Church, VA |
| A 106.5 | 8 | A Gilbert, Longfellow MS, Falls Church, VA |
| A 103.5 | 8 | R Zhang, Longfellow MS, Falls Church, VA |
| A 103.5 | 8 | R Marzen, Longfellow MS, Falls Church, VA |
| A 103.5 | 7 | A Shi, Longfellow MS, Falls Church, VA |
| A 103.5 | 7 | W Rieger, Longfellow MS, Falls Church, VA |
| A 102 | 8 | C Saperstein, Longfellow MS, Falls Church, VA |
| A 102 | 7 | W Bao, Longfellow MS, Falls Church, VA |
| A 100.5 | 8 | J Sununu, Longfellow MS, Falls Church, VA |
| A 99 | 8 | S Marzen, Longfellow MS, Falls Church, VA |
| A 99 | 8 | H Eramian, Longfellow MS, Falls Church, VA |
| A 99 | 8 | D Kang, Longfellow MS, Falls Church, VA |
| A 97.5 | 8 | A Song, Longfellow MS, Falls Church, VA |
| A 97.5 | 8 | Z Fan, Longfellow MS, Falls Church, VA |
| A 97.5 | 8 | J Hahne, Longfellow MS, Falls Church, VA |
| A 96 | 8 | C Au, Longfellow MS, Falls Church, VA |
| A 96 | 8 | A Kulatti, Longfellow MS, Falls Church, VA |
| A 96 | 8 | T Goel, Longfellow MS, Falls Church, VA |
| A 93 | 8 | A Goel, Longfellow MS, Falls Church, VA |
| A 91.5 | 8 | R Ramnath, Longfellow MS, Falls Church, VA |
| A 90 | 7 | W Nguyen, Longfellow MS, Falls Church, VA |
| A 117 | 8 | J Kong, Manchester MS, Richmond, VA |
| A 108 | 8 | T Casalasi, Manchester MS, Richmond, VA |
| A 103.5 | 8 | K Chen, Manchester MS, Richmond, VA |
| A 102 | 8 | E Most, Manchester MS, Richmond, VA |
| A 102 | 8 | J Kim, Manchester MS, Richmond, VA |
| A 96 | 8 | E Tanner, Manchester MS, Richmond, VA |
| A 94.5 | 8 | S Marwitz, Manchester MS, Richmond, VA |
| A 94.5 | 8 | A Trumble, Manchester MS, Richmond, VA |
| A 91.5 | 7 | J Mueller, Manchester MS, Richmond, VA |
| A 90 | 8 | Garavito, Manchester MS, Richmond, VA |
| A 90 | 8 | C Condro, Manchester MS, Richmond, VA |
| A 108 | 8 | R Valle, Robinson J/SHS, Fairfax, VA |
| A 94.5 | 8 | A Hanson, Robinson J/SHS, Fairfax, VA |
| A 121.5 | 8 | H Cho, South County SS, Lorton, VA |
| A 91.5 | 8 | J Wells, Wheat HomeS, Lorton, VA |
| A 133.5 | 8 | D Garg, Woodson HS, Fairfax, VA |

REGION 3

ALABAMA

| | | |
|-------|---|---|
| A 93 | 8 | C Caudle, Randolph School, Huntsville, AL |
| A 114 | 8 | A Chen, Virgil Grissom HS, Huntsville, AL |
| B 114 | 8 | A Chen, Virgil Grissom HS, Huntsville, AL |

FLORIDA

| | | |
|---------|---|--|
| B 123 | 8 | M Ho, Am Heritage Sch, Plantation, FL |
| A 132 | 8 | P Patel, Bay Point MS, St. Petersburg, FL |
| A 135 | 8 | P Sachdeva, James Rickards HS, Tallahassee, FL |
| A 115.5 | 8 | J Zhang, James Rickards HS, Tallahassee, FL |
| B 109.5 | 8 | C Bao, James Rickards HS, Tallahassee, FL |
| B 108 | 8 | E Ross, James Rickards HS, Tallahassee, FL |
| B 105 | 8 | C Kim, James Rickards HS, Tallahassee, FL |
| A 99 | 8 | C Kim, James Rickards HS, Tallahassee, FL |
| B 99 | 8 | E Atolia, James Rickards HS, Tallahassee, FL |
| B 99 | 8 | J Balakrishnan, James Rickards HS, Tallahassee, FL |
| B 97.5 | 8 | B Ameen, James Rickards HS, Tallahassee, FL |
| A 97.5 | 7 | R Perez, Ransom Everglades Sch, Coconut Grove, FL |
| B 103.5 | 8 | S Tasnim, Seminole HS, Sanford, FL |
| B 103.5 | 8 | C Chan, West Shore J/S/HS, Melbourne, FL |

GEORGIA

| | | |
|-------|---|---|
| A 93 | 8 | E Place, First Prsb DS, Macon, GA |
| B 99 | 7 | A Narayan, Lassiter HS, Marietta, GA |
| A 114 | 8 | S Kim, Northview HS, Duluth, GA |
| A 102 | 7 | J Griffin, Sculley Academy, Norcross, GA |
| A 105 | 8 | B Basco, Westminster Sch, Atlanta, GA |
| A 102 | 8 | M Shackelford, Westminster Sch, Atlanta, GA |

REGION 4

INDIANA

| | | |
|---------|---|--|
| B 138 | 8 | J Shen, Carmel HS, Carmel, IN |
| A 114 | 8 | J Shen, Carmel HS, Carmel, IN |
| B 102 | 8 | L Li, Carmel HS, Carmel, IN |
| A 94.5 | 7 | C Li, Carmel HS, Carmel, IN |
| A 90 | 8 | L Li, Carmel HS, Carmel, IN |
| A 132 | 7 | Y Zhang, Clay MS, Carmel, IN |
| A 103.5 | 8 | I Yan, Clay MS, Carmel, IN |
| A 133.5 | 8 | J Botros, Honey Creek MS, Terre Haute, IN |
| B 127.5 | 8 | J Botros, Honey Creek MS, Terre Haute, IN |
| A 121.5 | 8 | M Kendall, Honey Creek MS, Terre Haute, IN |
| B 118.5 | 8 | M Kendall, Honey Creek MS, Terre Haute, IN |
| A 115.5 | 7 | M Mardini, Honey Creek MS, Terre Haute, IN |
| B 100.5 | 7 | A Keiser, Honey Creek MS, Terre Haute, IN |
| A 93 | 7 | N Posey, Honey Creek MS, Terre Haute, IN |
| A 93 | 7 | A Keiser, Honey Creek MS, Terre Haute, IN |
| A 91.5 | 8 | J Wright, Honey Creek MS, Terre Haute, IN |
| B 90 | 7 | N Posey, Honey Creek MS, Terre Haute, IN |
| B 90 | 7 | M Mardini, Honey Creek MS, Terre Haute, IN |
| B 138 | 8 | R Ni, Sycamore School, Indianapolis, IN |
| B 135 | 7 | Y Homma, Sycamore School, Indianapolis, IN |
| B 126 | 7 | L Ji, Sycamore School, Indianapolis, IN |
| B 115.5 | 8 | S Clarke, Sycamore School, Indianapolis, IN |
| B 93 | 6 | Y Homma, Sycamore School, Indianapolis, IN |
| B 90 | 7 | J Siegel, Sycamore School, Indianapolis, IN |
| B 90 | 7 | A Stautz, Sycamore School, Indianapolis, IN |
| A 139.5 | 8 | S Yoo, West Lafayette JHS, West Lafayette, IN |
| A 135 | 8 | M Prabhu, West Lafayette JHS, West Lafayette, IN |
| A 117 | 7 | A Prabhu, West Lafayette JHS, West Lafayette, IN |
| A 99 | 8 | M Peck, West Lafayette JHS, West Lafayette, IN |
| A 97.5 | 8 | B Dunshee, Zionsville Comm HS, Zionsville, IN |
| A 96 | 8 | C Stehr, Zionsville Comm HS, Zionsville, IN |

MICHIGAN

| | | |
|---------|---|--|
| B 132 | 8 | D Wu, AAMOC, Ann Arbor, MI |
| B 126 | 8 | L Anne, Detroit Ctry DS, Beverly Hills, MI |
| A 97.5 | 8 | K Zhu, Detroit Ctry DS, Beverly Hills, MI |
| B 111 | 8 | B Froehlich, Greenhills School, Ann Arbor, MI |
| B 99 | 8 | J Pan, Greenhills School, Ann Arbor, MI |
| A 111 | 7 | N Vengalil, Grosse Pointe N. HS, Grosse Pointe, MI |
| B 108 | 7 | S Su, Huron HS, Ann Arbor, MI |
| B 106.5 | 7 | P Su, Huron HS, Ann Arbor, MI |
| B 133.5 | 8 | R Jia, ICAE, Troy, MI |
| A 132 | 8 | R Jia, ICAE, Troy, MI |
| B 132 | 8 | D Bora, ICAE, Troy, MI |
| A 120 | 8 | M Achar, ICAE, Troy, MI |
| A 120 | 8 | S Hwang, ICAE, Troy, MI |
| A 120 | 7 | R He, ICAE, Troy, MI |
| A 117 | 8 | S Josyula, ICAE, Troy, MI |
| A 117 | 8 | S Namuduri, ICAE, Troy, MI |
| B 117 | 7 | D Lu, ICAE, Troy, MI |
| A 114 | 7 | V Prasad, ICAE, Troy, MI |
| A 112.5 | 7 | A Chen, ICAE, Troy, MI |
| A 109.5 | 6 | S Dogra, ICAE, Troy, MI |
| A 109.5 | 6 | A Nistala, ICAE, Troy, MI |
| B 109.5 | 7 | V Prasad, ICAE, Troy, MI |

Student Achievement Roll AMC 10 A&B (United States)

Continued

A 108 7 S Subramaniam, ICAE, Troy, MI
B 106.5 7 S Subramaniam, ICAE, Troy, MI
B 105 8 S Josyula, ICAE, Troy, MI
A 102 8 P Gupta, ICAE, Troy, MI
A 102 7 S Padmanabhan, ICAE, Troy, MI
A 100.5 8 S Rengesh, ICAE, Troy, MI
B 100.5 8 H Gotur, ICAE, Troy, MI
B 100.5 7 M Guduguntla, ICAE, Troy, MI
A 99 6 N Consul, ICAE, Troy, MI
A 97.5 8 I Shah, ICAE, Troy, MI
A 97.5 8 S Pancharpula, ICAE, Troy, MI
B 97.5 8 R Bollineni, ICAE, Troy, MI
B 96 6 A Shrivastava, ICAE, Troy, MI
A 94.5 6 C Malla, ICAE, Troy, MI
A 94.5 7 R Purekar, ICAE, Troy, MI
B 94.5 7 S Subramaniam, ICAE, Troy, MI
B 93 7 D Krishna, ICAE, Troy, MI
B 93 7 R Naidu, ICAE, Troy, MI
B 93 7 R Purekar, ICAE, Troy, MI
B 91.5 6 R Maruthi, ICAE, Troy, MI
B 91.5 7 D Kumar, ICAE, Troy, MI
A 90 8 V Yadati, ICAE, Troy, MI
A 90 7 S Subramaniam, ICAE, Troy, MI
B 90 8 M Achar, ICAE, Troy, MI
B 90 7 U Bharath, ICAE, Troy, MI
A 91.5 8 S Reddy, Saginaw Arts/Sci Acad, Saginaw, MI

OHIO

B 93 8 J Marmorstein, Beachwood HS, Beachwood, OH
B 109.5 8 M Fu, Beaver creek HS, Beaver creek, OH
A 90 7 A Dasarathy, Birchwood School, Cleveland, OH
B 106.5 8 C Myatt, Brecksville-Broadview Hts HS, Broadview Hts, OH
B 94.5 8 M Rader, Brecksville-Broadview Hts HS, Broadview Hts, OH
B 93 8 N B Evan, Brecksville-Broadview Hts HS, Broadview Hts, OH
B 100.5 7 C Cardinal, Little Miami HS, Morrow, OH
B 96 8 C Ohlwiler, Miami Valley Sch, Dayton, OH
B 111 8 N Henry, Shaker Heights HS, Shaker Heights, OH
A 103.5 8 C Peters, Sycamore JHS, Cincinnati, OH
A 99 7 T Norris, Sycamore JHS, Cincinnati, OH
A 99 8 L Johnson, Sycamore JHS, Cincinnati, OH
A 96 7 J Cho, Sycamore JHS, Cincinnati, OH
A 94.5 8 E Hodun, Sycamore JHS, Cincinnati, OH
A 91.5 7 M Desai, Sycamore JHS, Cincinnati, OH
A 91.5 8 A Kaufman, Sycamore JHS, Cincinnati, OH
A 91.5 8 A Wick, Sycamore JHS, Cincinnati, OH
A 91.5 7 R Welch, Sycamore JHS, Cincinnati, OH
A 90 8 B Reiff, Sycamore JHS, Cincinnati, OH
A 90 7 A Vaddadi, Sycamore JHS, Cincinnati, OH

REGION 5

ARKANSAS

A 144 8 A Abid, Lisa Academy, Little Rock, AR
B 138 8 A Abid, Lisa Academy, Little Rock, AR
B 112.5 8 D Ye, Lisa Academy, Little Rock, AR
B 111 7 J Berleant, Lisa Academy, Little Rock, AR
A 99 8 D Ye, Lisa Academy, Little Rock, AR
A 97.5 7 J Berleant, Lisa Academy, Little Rock, AR
B 93 8 E Zhou, Lisa Academy, Little Rock, AR
B 91.5 7 A Yin, Lisa Academy, Little Rock, AR
A 90 8 E Zhou, Lisa Academy, Little Rock, AR
B 90 7 A Abid, Lisa Academy, Little Rock, AR

IOWA

B 145.5 8 L Chen, Ames HS, Ames, IA
B 102 6 A Huang, Ames HS, Ames, IA
A 138 8 L Chen, Ames MS, Ames, IA

A 105 8 T Panfang, Ames MS, Ames, IA
A 102 8 N Tyagi, Ames MS, Ames, IA
B 126 8 Y Zhu, Central Academy, Des Moines, IA
A 124.5 8 Wang, Central Academy, Des Moines, IA
A 121.5 8 J Schneider, Central Academy, Des Moines, IA
B 118.5 8 Wang, Central Academy, Des Moines, IA
B 103.5 8 K Su, Central Academy, Des Moines, IA
B 99 8 J Schneider, Central Academy, Des Moines, IA
A 93 8 K Suh, Central Academy, Des Moines, IA
A 91.5 8 D Chou, Fort Dodge HS, Fort Dodge, IA
A 91.5 8 P Lopatto, Grinnell Comm MS, Grinnell, IA
A 90 8 S Chan, Iowa City HS, Iowa City, IA
B 120 8 A Talmage, Mount Mercy Col, Cedar Rapids, IA
B 91.5 8 E Gaebler, Mount Mercy Col, Cedar Rapids, IA
A 93 8 E Varley, Wahler HS, Dubuque, IA

KANSAS

B 97.5 7 V Menon, Blue Valley HS, Stilwell, KS
A 102 7 P Kota, Independent Sch, Wichita, KS
A 112.5 8 P Goodwin, Shawnee Mission S. HS, Shawnee Mission, KS
B 117 8 D Wang, Topeka Collegiate, Topeka, KS
B 90 7 N Henriquez, Topeka Collegiate, Topeka, KS
B 90 8 D Kennedy, Topeka Collegiate, Topeka, KS
A 102 8 M Gladfelter, Washburn Rural HS, Topeka, KS

MINNESOTA

A 109.5 8 G Ovsak, Hopkins HS, Minnetonka, MN
A 105 8 B Bosch, John Marshall SHS, Rochester, MN
A 94.5 8 D Castle, Roseville Area HS, Roseville, MN
B 96 8 J Miller, Sebekka HS, Sebekka, MN
A 139.5 8 R Agrawal, Wayzata HS, Plymouth, MN
B 138 8 R Agrawal, Wayzata HS, Plymouth, MN
B 121.5 8 G Singh, Wayzata HS, Plymouth, MN
A 102 8 O He, Wayzata HS, Plymouth, MN
A 96 8 K Chen Chen, Wayzata HS, Plymouth, MN

NEBRASKA

B 126 8 A Zhou, Lincoln East HS, Lincoln, NE
A 117 8 R Zhang, Lincoln East HS, Lincoln, NE
A 108 8 D Lim, Lincoln East HS, Lincoln, NE
A 99 8 J Feingold, Lincoln East HS, Lincoln, NE
A 96 8 B Brass, Lincoln East HS, Lincoln, NE
A 91.5 8 A Fast, Lincoln East HS, Lincoln, NE
A 90 8 S Douglas, Lincoln East HS, Lincoln, NE

WISCONSIN

B 123 7 K Kvalvik, Appleton East HS, Appleton, WI
A 115.5 8 M Yang, James Madison Mem HS, Madison, WI
A 102 6 S Shah, James Madison Mem HS, Madison, WI
B 126 8 K Stankowski, Mosinee HS, Mosinee, WI
A 100.5 8 J Yeh, Neenah HS, Neenah, WI
A 105 8 C Lewandowski, Wausaukee HS, Wausaukee, WI
B 112.5 8 B Ihde, Whitefish Bay HS, Whitefish Bay, WI

REGION 6

ILLINOIS

A 135 8 K Leung, Avery Coonley Sch, Downers Grove, IL
A 123 8 E Portman, Avery Coonley Sch, Downers Grove, IL
A 111 6 R Jagadeesan, Avery Coonley Sch, Downers Grove, IL
A 106.5 7 C Madsen, Avery Coonley Sch, Downers Grove, IL
A 97.5 8 P Denys, Avery Coonley Sch, Downers Grove, IL
A 94.5 8 M Mirski, Avery Coonley Sch, Downers Grove, IL
A 93 8 H Sims, Avery Coonley Sch, Downers Grove, IL
A 91.5 8 A Nallakrishnan, Avery Coonley Sch, Downers Grove, IL
A 91.5 8 P Rechsteiner, Avery Coonley Sch, Downers Grove, IL
A 96 8 M Coad, Cornerstone Homes, Wheaton, IL

Student Achievement Roll AMC 10 A&B (United States)

Continued

A 105 8 P Mcquade, Fenwick HS, Oak Park, IL
A 114 7 A Kalinich, Glenbard West HS, Glen Ellyn, IL
A 97.5 7 H Otis, Highland Park HS, Highland Park, IL
A 100.5 8 T Arvanitis, Hinsdale Ctr HS, Hinsdale, IL
A 90 8 P Kallis, Hinsdale Ctr HS, Hinsdale, IL
A 144 8 K Hu, Naperville Central HS, Naperville, IL
A 94.5 7 R Sloan, Oak Park/River Forest HS, Oak Park, IL
A 133.5 8 A Kononov, Queed School, Buffalo Grove, IL
A 120 8 C Du, Univ of Chicago Lab HS, Chicago, IL
A 105 8 F Khan, Univ of Chicago Lab HS, Chicago, IL

KENTUCKY

A 141 8 S Kapoor, Louisville Col Sch, Louisville, KY
A 97.5 7 E Yoder, Model Lab El, Richmond, KY

MISSOURI

A 94.5 7 J Wright, Barstow School, Kansas City, MO
A 90 8 A Cotter, Barstow School, Kansas City, MO
A 120 8 I Neithalath, Clayton HS, Clayton, MO
A 93 8 P Kempf, Lindbergh HS, St Louis, MO
A 90 7 S Harris, Lindbergh HS, St Louis, MO

TENNESSEE

B 127.5 8 B White, Aaron Academy, Hendersonville, TN
B 93 8 M Lloyd, Jefferson MS, Oak Ridge, TN
B 91.5 8 L Zhang, Jefferson MS, Oak Ridge, TN
B 96 8 C Omalley, McMinn HS, Athens, TN
A 106.5 8 A Powell, Mtgomery Bell Acad, Nashville, TN
A 91.5 8 P Van Pernis, Mtgomery Bell Acad, Nashville, TN
B 100.5 8 Y Jain, Oak Ridge HS, Oak Ridge, TN
B 93 8 S Worl, Oak Ridge HS, Oak Ridge, TN

REGION 7

LOUISIANA

A 115.5 6 X Liang, Glasgow MS, Baton Rouge, LA
A 111 8 S Ahmed, Glasgow MS, Baton Rouge, LA
A 97.5 7 D Zhang, Glasgow MS, Baton Rouge, LA
A 90 8 A Chang, Lusher Charter Sch, New Orleans, LA

MISSISSIPPI

A 111 8 S Creden, St Andrews Epis Sch, Ridgeland, MS

TEXAS

A 94.5 8 D Hsieh, A & M Cons. HS, College Station, TX
A 93 8 L Chang, A & M Cons. HS, College Station, TX
A 94.5 6 S Dever, Austin Area HomeS, Austin, TX
A 132 7 K Tian, Austin Rainbow Acad, Austin, TX
A 150 8 K Chen, Clements HS, Sugar Land, TX
B 120 8 J Hsu, Clements HS, Sugar Land, TX
B 108 8 N Kwan, Clements HS, Sugar Land, TX
B 105 8 O Joshi, Clements HS, Sugar Land, TX
B 103.5 8 P Hu, Clements HS, Sugar Land, TX
B 103.5 8 M Zhou, Clements HS, Sugar Land, TX
B 102 8 A Bhattacharya, Clements HS, Sugar Land, TX
A 100.5 8 R Wen, Clements HS, Sugar Land, TX
A 93 8 O Joshi, Clements HS, Sugar Land, TX
B 91.5 8 M Shi, Clements HS, Sugar Land, TX
B 90 8 R Lord, Clements HS, Sugar Land, TX
A 120 8 S Goel, Coppell HS, Coppell, TX
A 106.5 8 M Bhattatiry, Coppell HS, Coppell, TX
A 112.5 8 A Megowen, Doerre IS, Klein, TX
A 112.5 8 D Kim, Doerre IS, Klein, TX
A 112.5 8 S Nagarajan, Doerre IS, Klein, TX
B 112.5 8 M Breitfeller, Greenhill School, Addison, TX
B 93 8 E Kejrival, Greenhill School, Addison, TX
A 114 7 D Ham, Highland Park HS, Dallas, TX
A 90 7 M Powell, Jasper HS, Plano, TX

A 103.5 8 F Koung, Saint John's School, Houston, TX
A 97.5 8 C Caplan, Saint John's School, Houston, TX
A 105 8 D Vaaler, Westlake HS, Austin, TX
A 96 8 M Raj, Westlake HS, Austin, TX
A 93 8 A Chang, Westlake HS, Austin, TX
A 91.5 8 S Peng, Westlake HS, Austin, TX

REGION 8

ALASKA

A 90 8 C Price, Cath Sch of Fairbanks, Fairbanks, AK

ARIZONA

A 126 7 R Spence, Sonoran Sci Acad, Tucson, AZ
A 112.5 6 J Sloane, Sonoran Sci Acad, Tucson, AZ
A 94.5 8 R Bello, Sonoran Sci Acad, Tucson, AZ
A 120 8 J Steele, Veritas HomeS, Tempe, AZ
A 120 8 J Hort On, Veritas HomeS, Tempe, AZ
A 94.5 7 J Woodbury, Veritas HomeS, Tempe, AZ

COLORADO

A 124.5 8 L Ding, Challenge School, Denver, CO
A 109.5 8 K Mordan, Challenge School, Denver, CO
A 96 8 B Earle, Challenge School, Denver, CO
A 94.5 8 M Myers, Challenge School, Denver, CO
A 90 8 S Whitnah, Challenge School, Denver, CO
A 90 7 R Hoffman, Challenge School, Denver, CO
A 108 7 T Kim, Cherry Creek HS, Englewood, CO
A 145.5 8 B Alpert, Fairview HS, Boulder, CO
A 127.5 8 C Xu, Fairview HS, Boulder, CO
A 120 8 C Guthrie, Fairview HS, Boulder, CO
A 115.5 7 A Black, Fairview HS, Boulder, CO
A 99 8 E Eisenberg, Fairview HS, Boulder, CO
A 90 8 A Gardner, St Marys HS, Colorado Springs, CO
B 139.5 8 B Alpert, Univ of Colorado-Boulder, Boulder, CO
B 126 8 C Xu, Univ of Colorado-Boulder, Boulder, CO
B 114 7 A Black, Univ of Colorado-Boulder, Boulder, CO
B 114 8 C Guthrie, Univ of Colorado-Boulder, Boulder, CO

GUAM

B 99 8 C Cho, Harvest Chr Acad, Barrigada, GU
A 130.5 7 X Hua, St John's School, Tumon Bay, GU
A 117 8 L Anran, St John's School, Tumon Bay, GU
A 108 8 H Lam, St John's School, Tumon Bay, GU

HAWAII

A 106.5 7 S Savitz, Iolani School, Honolulu, HI
A 102 8 D Shigaki, Iolani School, Honolulu, HI
A 90 7 M Kwock, Iolani School, Honolulu, HI
A 127.5 8 E Hon, Parker School, Kamuela, HI
B 105 6 Z Ma, Punahou School, Honolulu, HI
B 90 8 S Loui, Punahou School, Honolulu, HI

IDAHO

A 102 8 R Johnson, Fruitland HS, Fruitland, ID

NEW MEXICO

A 111 8 L Blumenschein, Albuquerque Acad, Albuquerque, NM
B 99 8 L Blumenschein, Albuquerque Acad, Albuquerque, NM
B 96 8 Z Stevens, Albuquerque Acad, Albuquerque, NM
A 93 7 Z Mufti, Albuquerque Acad, Albuquerque, NM
B 91.5 8 C Eickhoff, Manzano HS, Albuquerque, NM

OREGON

B 120 8 Y Wang, Beaverton Sch Dist, Beaverton, OR
B 115.5 8 J Lee, Beaverton Sch Dist, Beaverton, OR
B 109.5 8 G Wang, Beaverton Sch Dist, Beaverton, OR
B 99 8 A Schulte, Beaverton Sch Dist, Beaverton, OR

Student Achievement Roll AMC 10 A&B (United States)

Continued

| | | | | | |
|---------|---|--|---------|---|---------------------------------------|
| B 99 | 8 | C Porter, Beaverton Sch Dist, Beaverton, OR | A 105 | 7 | B Keller, Redmond HS, Redmond, WA |
| B 96 | 8 | C Eastwood, Beaverton Sch Dist, Beaverton, OR | A 103.5 | 8 | R Ifrim, Redmond HS, Redmond, WA |
| B 94.5 | 8 | N Lu, Beaverton Sch Dist, Beaverton, OR | A 109.5 | 8 | S Liu, Shahala, Vancouver, WA |
| B 94.5 | 7 | N Wang, Beaverton Sch Dist, Beaverton, OR | A 105 | 8 | A Bradford, Shahala, Vancouver, WA |
| B 93 | 8 | H Chung, Beaverton Sch Dist, Beaverton, OR | A 102 | 6 | J Zou, Shahala, Vancouver, WA |
| B 91.5 | 6 | W Xun, Beaverton Sch Dist, Beaverton, OR | A 99 | 8 | S Cauligi, Shahala, Vancouver, WA |
| B 90 | 8 | M Peekema, Beaverton Sch Dist, Beaverton, OR | A 100.5 | 8 | A Kaluzny, Villa Academy, Seattle, WA |
| B 90 | 7 | S Viswanathan, Beaverton Sch Dist, Beaverton, OR | B 124.5 | 8 | Q Nguyen, Washington MS, Seattle, WA |
| B 90 | 8 | R Choo, Beaverton Sch Dist, Beaverton, OR | B 120 | 8 | A Morgan, Washington MS, Seattle, WA |
| B 90 | 7 | T Talkar, Beaverton Sch Dist, Beaverton, OR | B 108 | 8 | K Nguyen, Washington MS, Seattle, WA |
| A 91.5 | 8 | P Krums, Catlin Gabel School, Portland, OR | B 99 | 8 | K Low, Washington MS, Seattle, WA |
| A 91.5 | 8 | W Bergen, Catlin Gabel School, Portland, OR | B 94.5 | 7 | B Ng, Washington MS, Seattle, WA |
| A 90 | 8 | V Shiv, Catlin Gabel School, Portland, OR | | | |
| B 106.5 | 8 | F Liu, Crescent Valley HS, Corvallis, OR | | | |
| B 103.5 | 7 | D Yao, Crescent Valley HS, Corvallis, OR | | | |
| A 96 | 8 | E Ly, Grant HS, Portland, OR | | | |
| A 90 | 8 | D Kim, Grant HS, Portland, OR | | | |
| A 109.5 | 8 | A Lyons, Lake Oswego JHS, Lake Oswego, OR | | | |
| A 90 | 8 | L Lee, Lake Oswego JHS, Lake Oswego, OR | | | |
| A 90 | 8 | C Lee, Lake Oswego JHS, Lake Oswego, OR | | | |
| A 105 | 7 | H Norman, Pendleton HomeS Assn, Pendleton, OR | | | |
| A 127.5 | 7 | E Davis, Roosevelt MS, Eugene, OR | | | |
| A 126 | 7 | C Ren, Roosevelt MS, Eugene, OR | | | |
| A 120 | 7 | K Phillips, Roosevelt MS, Eugene, OR | | | |
| A 117 | 7 | C Lu, Roosevelt MS, Eugene, OR | | | |
| A 108 | 7 | K Lambert, Roosevelt MS, Eugene, OR | | | |
| A 108 | 7 | A Gao, Roosevelt MS, Eugene, OR | | | |
| A 105 | 8 | C Hennessy, Roosevelt MS, Eugene, OR | | | |
| A 99 | 8 | I Dossxe, Roosevelt MS, Eugene, OR | | | |
| A 91.5 | 6 | E Fang, Roosevelt MS, Eugene, OR | | | |
| B 97.5 | 7 | E Ho, Valley Cath School, Beaverton, OR | | | |

REGION 9

CALIFORNIA

| | | |
|---------|---|-----------------------------------|
| A 144 | 6 | S Kim, 5% Club, Los Angeles, CA |
| A 144 | 8 | S Yoon, 5% Club, Los Angeles, CA |
| A 144 | 8 | W Hwang, 5% Club, Los Angeles, CA |
| A 144 | 8 | I Kang, 5% Club, Los Angeles, CA |
| A 144 | 8 | D Jin, 5% Club, Los Angeles, CA |
| A 144 | 7 | J Kim, 5% Club, Los Angeles, CA |
| A 141 | 8 | J Jeong, 5% Club, Los Angeles, CA |
| A 141 | 8 | Y Kim, 5% Club, Los Angeles, CA |
| A 139.5 | 7 | M Jeong, 5% Club, Los Angeles, CA |
| A 139.5 | 8 | Y Lee, 5% Club, Los Angeles, CA |
| A 138 | 8 | Y Seo, 5% Club, Los Angeles, CA |
| A 138 | 7 | D Hwang, 5% Club, Los Angeles, CA |
| A 138 | 8 | D Back, 5% Club, Los Angeles, CA |
| A 138 | 8 | S Kim, 5% Club, Los Angeles, CA |
| A 138 | 7 | S Kang, 5% Club, Los Angeles, CA |
| A 138 | 7 | H Wang, 5% Club, Los Angeles, CA |
| A 138 | 8 | D Kim, 5% Club, Los Angeles, CA |
| A 136.5 | 8 | D Lee, 5% Club, Los Angeles, CA |
| A 136.5 | 8 | J Kim, 5% Club, Los Angeles, CA |
| A 136.5 | 8 | S Kim, 5% Club, Los Angeles, CA |
| A 135 | 8 | H Jang, 5% Club, Los Angeles, CA |
| A 135 | 8 | M Han, 5% Club, Los Angeles, CA |
| A 133.5 | 8 | J Suh, 5% Club, Los Angeles, CA |
| A 132 | 6 | H Bae, 5% Club, Los Angeles, CA |
| A 132 | 8 | H Lim, 5% Club, Los Angeles, CA |
| A 132 | 8 | D Lee, 5% Club, Los Angeles, CA |
| A 132 | 8 | J Lee, 5% Club, Los Angeles, CA |
| A 132 | 8 | B Park, 5% Club, Los Angeles, CA |
| A 132 | 7 | J Kim, 5% Club, Los Angeles, CA |
| A 130.5 | 8 | M Kim, 5% Club, Los Angeles, CA |
| A 130.5 | 7 | T Kim, 5% Club, Los Angeles, CA |
| A 130.5 | 8 | K Lee, 5% Club, Los Angeles, CA |
| A 130.5 | 8 | C Song, 5% Club, Los Angeles, CA |
| A 130.5 | 8 | J Song, 5% Club, Los Angeles, CA |
| A 130.5 | 8 | E Lee, 5% Club, Los Angeles, CA |
| A 129 | 8 | Y Song, 5% Club, Los Angeles, CA |
| A 129 | 8 | Y Kim, 5% Club, Los Angeles, CA |
| A 127.5 | 8 | J Jeong, 5% Club, Los Angeles, CA |
| A 127.5 | 8 | S Lee, 5% Club, Los Angeles, CA |
| A 127.5 | 7 | D Kim, 5% Club, Los Angeles, CA |
| A 127.5 | 8 | S Chae, 5% Club, Los Angeles, CA |
| A 127.5 | 7 | J Lee, 5% Club, Los Angeles, CA |
| A 127.5 | 8 | J Hong, 5% Club, Los Angeles, CA |
| A 126 | 8 | J Suh, 5% Club, Los Angeles, CA |
| A 126 | 8 | O Park, 5% Club, Los Angeles, CA |
| A 126 | 8 | J Jang, 5% Club, Los Angeles, CA |
| A 126 | 8 | E Kim, 5% Club, Los Angeles, CA |
| A 126 | 8 | M Kwak, 5% Club, Los Angeles, CA |
| A 126 | 8 | Y Yun, 5% Club, Los Angeles, CA |
| A 126 | 7 | J Lim, 5% Club, Los Angeles, CA |

UTAH

| | | |
|---------|---|---|
| B 96 | 8 | E Chen, Midvale MS, Midvale, UT |
| A 96 | 8 | J Zhou, Wasatch JHS, Salt Lake City, UT |
| A 90 | 7 | C Stanford, Wasatch JHS, Salt Lake City, UT |
| B 94.5 | 8 | D Beesl, Waterford School, Sandy, UT |
| A 126 | 8 | D Asparouhov, West HS, Salt Lake City, UT |
| A 118.5 | 8 | K Tharp, West HS, Salt Lake City, UT |
| A 115 | 8 | K Ahmed, West HS, Salt Lake City, UT |
| A 111 | 7 | B Silcox, West HS, Salt Lake City, UT |

WASHINGTON

| | | |
|---------|---|---|
| B 102 | 6 | A Chu, Bellevue HS, Bellevue, WA |
| A 97.5 | 8 | J Park, Bellevue HS, Bellevue, WA |
| A 144 | 8 | S Zheng, Interlake SHS, Bellevue, WA |
| A 124.5 | 6 | K Zhou, Interlake SHS, Bellevue, WA |
| B 120 | 7 | H Yu, Interlake SHS, Bellevue, WA |
| A 105 | 6 | K Liu, Interlake SHS, Bellevue, WA |
| A 105 | 6 | A Chu, Interlake SHS, Bellevue, WA |
| A 99 | 6 | E Zhang, Interlake SHS, Bellevue, WA |
| A 94.5 | 8 | M Li, Interlake SHS, Bellevue, WA |
| A 115.5 | 8 | E Antono, Int'l Comm Sch, Kirkland, WA |
| A 115.5 | 8 | B Chou, Lakeside School, Seattle, WA |
| A 108 | 8 | L Zhang, Lakeside School, Seattle, WA |
| A 91.5 | 8 | W Hussey, Lakeside School, Seattle, WA |
| A 91.5 | 8 | O Kregel, Lakeside School, Seattle, WA |
| A 91.5 | 8 | R Smith, Lakeside School, Seattle, WA |
| B 96 | 8 | D Noteboom, Moses Lake HS, Moses Lake, WA |
| A 132 | 7 | Y Kato, Northshore JHS, Bothell, WA |
| A 129 | 8 | Y Kato, Northshore JHS, Bothell, WA |
| A 115.5 | 8 | K Dong, NW Chinese Sch, Bellevue, WA |
| A 103.5 | 8 | M Cheng, NW Chinese Sch, Bellevue, WA |
| A 123 | 7 | D Kim, Prime Learnig Ctr, Lynnwood, WA |
| A 120 | 8 | C Lim, Prime Learnig Ctr, Lynnwood, WA |
| A 129 | 8 | P Dewa N, Redmond HS, Redmond, WA |
| A 105 | 7 | S Xu, Redmond HS, Redmond, WA |

Student Achievement Roll AMC 10 A&B (United States)

Continued

| | | | | | |
|---------|---|-------------------------------------|---------|---|-----------------------------------|
| A 126 | 8 | J Lee, 5% Club, Los Angeles, CA | A 112.5 | 8 | S Han, 5% Club, Los Angeles, CA |
| A 124.5 | 7 | D Kim, 5% Club, Los Angeles, CA | A 112.5 | 8 | S Lee, 5% Club, Los Angeles, CA |
| A 124.5 | 8 | S Oh, 5% Club, Los Angeles, CA | A 112.5 | 8 | S Park, 5% Club, Los Angeles, CA |
| A 124.5 | 8 | S Yea, 5% Club, Los Angeles, CA | A 112.5 | 8 | J Park, 5% Club, Los Angeles, CA |
| A 124.5 | 8 | J Lee, 5% Club, Los Angeles, CA | A 112.5 | 8 | D Lee, 5% Club, Los Angeles, CA |
| A 123 | 7 | B So, 5% Club, Los Angeles, CA | A 112.5 | 8 | H Hwang, 5% Club, Los Angeles, CA |
| A 123 | 8 | J Park, 5% Club, Los Angeles, CA | A 112.5 | 8 | J Gong, 5% Club, Los Angeles, CA |
| A 123 | 8 | P Han, 5% Club, Los Angeles, CA | B 112.5 | 7 | J Ko, 5% Club, Los Angeles, CA |
| A 123 | 7 | J Song, 5% Club, Los Angeles, CA | A 111 | 8 | S Kim, 5% Club, Los Angeles, CA |
| A 121.5 | 7 | M Kang, 5% Club, Los Angeles, CA | A 111 | 7 | C Park, 5% Club, Los Angeles, CA |
| A 121.5 | 7 | S Ahn, 5% Club, Los Angeles, CA | A 111 | 6 | I Ko, 5% Club, Los Angeles, CA |
| A 121.5 | 8 | J Yoon, 5% Club, Los Angeles, CA | A 111 | 8 | M Seo, 5% Club, Los Angeles, CA |
| A 121.5 | 8 | C Park, 5% Club, Los Angeles, CA | A 111 | 8 | B Son, 5% Club, Los Angeles, CA |
| A 121.5 | 8 | J Jeong, 5% Club, Los Angeles, CA | A 111 | 8 | T Ahn, 5% Club, Los Angeles, CA |
| A 121.5 | 8 | B Kim, 5% Club, Los Angeles, CA | A 111 | 8 | S Lee, 5% Club, Los Angeles, CA |
| A 121.5 | 7 | C Park, 5% Club, Los Angeles, CA | A 111 | 8 | H Park, 5% Club, Los Angeles, CA |
| A 121.5 | 8 | D Suh, 5% Club, Los Angeles, CA | A 111 | 6 | G Bae, 5% Club, Los Angeles, CA |
| A 121.5 | 7 | D Jo, 5% Club, Los Angeles, CA | A 111 | 8 | D Koh, 5% Club, Los Angeles, CA |
| A 121.5 | 7 | S Jun, 5% Club, Los Angeles, CA | A 111 | 7 | J Lee, 5% Club, Los Angeles, CA |
| A 120 | 7 | W Kim, 5% Club, Los Angeles, CA | A 111 | 8 | S Lee, 5% Club, Los Angeles, CA |
| A 120 | 7 | G Ryou, 5% Club, Los Angeles, CA | A 109.5 | 8 | K Seok, 5% Club, Los Angeles, CA |
| A 120 | 8 | S Kim, 5% Club, Los Angeles, CA | A 109.5 | 7 | J Hong, 5% Club, Los Angeles, CA |
| A 120 | 8 | H Oh, 5% Club, Los Angeles, CA | A 109.5 | 8 | H Chung, 5% Club, Los Angeles, CA |
| A 120 | 8 | K Eom, 5% Club, Los Angeles, CA | A 109.5 | 8 | J You, 5% Club, Los Angeles, CA |
| A 120 | 8 | J Park, 5% Club, Los Angeles, CA | A 109.5 | 8 | C Park, 5% Club, Los Angeles, CA |
| A 120 | 7 | J Lim, 5% Club, Los Angeles, CA | A 109.5 | 8 | M Kim, 5% Club, Los Angeles, CA |
| A 120 | 8 | H Lee, 5% Club, Los Angeles, CA | A 109.5 | 7 | J Kim, 5% Club, Los Angeles, CA |
| A 120 | 8 | Y Shin, 5% Club, Los Angeles, CA | A 109.5 | 8 | W Yoon, 5% Club, Los Angeles, CA |
| A 120 | 8 | J Yang, 5% Club, Los Angeles, CA | A 109.5 | 8 | D Moon, 5% Club, Los Angeles, CA |
| A 120 | 8 | H Lee, 5% Club, Los Angeles, CA | A 109.5 | 7 | J Kim, 5% Club, Los Angeles, CA |
| A 118.5 | 8 | S Choi, 5% Club, Los Angeles, CA | A 109.5 | 8 | M Ku, 5% Club, Los Angeles, CA |
| A 118.5 | 8 | J Song, 5% Club, Los Angeles, CA | A 109.5 | 7 | U Shin, 5% Club, Los Angeles, CA |
| A 118.5 | 8 | K Lee, 5% Club, Los Angeles, CA | A 109.5 | 8 | K Kim, 5% Club, Los Angeles, CA |
| A 118.5 | 8 | J Seongho, 5% Club, Los Angeles, CA | A 109.5 | 8 | H Kim, 5% Club, Los Angeles, CA |
| A 118.5 | 7 | H Seo, 5% Club, Los Angeles, CA | A 108 | 8 | D Kim, 5% Club, Los Angeles, CA |
| A 117 | 7 | K Lee, 5% Club, Los Angeles, CA | A 108 | 8 | J Park, 5% Club, Los Angeles, CA |
| A 117 | 8 | S Lee, 5% Club, Los Angeles, CA | A 108 | 8 | S Lee, 5% Club, Los Angeles, CA |
| A 117 | 8 | D Jung, 5% Club, Los Angeles, CA | A 108 | 8 | J Kang, 5% Club, Los Angeles, CA |
| A 117 | 7 | S Kwon, 5% Club, Los Angeles, CA | A 108 | 8 | J Park, 5% Club, Los Angeles, CA |
| A 117 | 8 | S Sohn, 5% Club, Los Angeles, CA | A 108 | 7 | S Chung, 5% Club, Los Angeles, CA |
| A 117 | 8 | S Park, 5% Club, Los Angeles, CA | A 108 | 8 | M Kim, 5% Club, Los Angeles, CA |
| A 117 | 7 | S Min, 5% Club, Los Angeles, CA | A 108 | 7 | Y Koo, 5% Club, Los Angeles, CA |
| A 115.5 | 7 | J Choi, 5% Club, Los Angeles, CA | A 108 | 8 | K Jin, 5% Club, Los Angeles, CA |
| A 115.5 | 8 | H Jo, 5% Club, Los Angeles, CA | A 108 | 8 | K Kim, 5% Club, Los Angeles, CA |
| A 115.5 | 7 | S Kim, 5% Club, Los Angeles, CA | A 108 | 8 | H Suh, 5% Club, Los Angeles, CA |
| A 115.5 | 8 | C Jeong, 5% Club, Los Angeles, CA | A 108 | 8 | S Roh, 5% Club, Los Angeles, CA |
| A 115.5 | 7 | M Hong, 5% Club, Los Angeles, CA | A 108 | 8 | K Kim, 5% Club, Los Angeles, CA |
| A 115.5 | 8 | K Kim, 5% Club, Los Angeles, CA | A 108 | 7 | H Byu, 5% Club, Los Angeles, CA |
| A 115.5 | 8 | E Huh, 5% Club, Los Angeles, CA | A 108 | 7 | J Park, 5% Club, Los Angeles, CA |
| A 114 | 8 | H Ko, 5% Club, Los Angeles, CA | A 108 | 7 | J Yun, 5% Club, Los Angeles, CA |
| A 114 | 6 | S Choi, 5% Club, Los Angeles, CA | A 108 | 7 | W Cho, 5% Club, Los Angeles, CA |
| A 114 | 8 | S Lee, 5% Club, Los Angeles, CA | A 108 | 7 | S Woo, 5% Club, Los Angeles, CA |
| A 114 | 8 | J Park, 5% Club, Los Angeles, CA | A 108 | 7 | J Kim, 5% Club, Los Angeles, CA |
| A 114 | 8 | N Kim, 5% Club, Los Angeles, CA | A 108 | 8 | Y Lee, 5% Club, Los Angeles, CA |
| A 114 | 8 | D Byun, 5% Club, Los Angeles, CA | A 108 | 8 | J Hwang, 5% Club, Los Angeles, CA |
| A 114 | 7 | J Lee, 5% Club, Los Angeles, CA | A 108 | 7 | J Kim, 5% Club, Los Angeles, CA |
| A 114 | 8 | J Lee, 5% Club, Los Angeles, CA | A 106.5 | 7 | K Park, 5% Club, Los Angeles, CA |
| A 114 | 8 | Y Choi, 5% Club, Los Angeles, CA | A 106.5 | 6 | H Shin, 5% Club, Los Angeles, CA |
| A 114 | 7 | Y Roh, 5% Club, Los Angeles, CA | A 106.5 | 8 | C Yu, 5% Club, Los Angeles, CA |
| A 114 | 8 | H Kim, 5% Club, Los Angeles, CA | A 106.5 | 8 | S Lee, 5% Club, Los Angeles, CA |
| A 114 | 7 | C Kim, 5% Club, Los Angeles, CA | A 106.5 | 8 | M Chu, 5% Club, Los Angeles, CA |
| A 114 | 8 | B Ko, 5% Club, Los Angeles, CA | A 106.5 | 8 | J Lee, 5% Club, Los Angeles, CA |
| A 114 | 8 | J Lee, 5% Club, Los Angeles, CA | A 106.5 | 7 | D Cho, 5% Club, Los Angeles, CA |
| A 114 | 8 | W Kim, 5% Club, Los Angeles, CA | A 106.5 | 7 | J Jung, 5% Club, Los Angeles, CA |
| B 114 | 8 | D Moon, 5% Club, Los Angeles, CA | A 106.5 | 7 | S Baik, 5% Club, Los Angeles, CA |
| A 112.5 | 8 | S Woo, 5% Club, Los Angeles, CA | A 106.5 | 8 | H Jee, 5% Club, Los Angeles, CA |

Student Achievement Roll AMC 10 A&B (United States)

Continued

| | | | | | |
|---------|---|------------------------------------|--------|---|-----------------------------------|
| A 106.5 | 7 | J Chung, 5% Club, Los Angeles, CA | A 97.5 | 7 | D Kang, 5% Club, Los Angeles, CA |
| A 105 | 7 | Y Park, 5% Club, Los Angeles, CA | A 97.5 | 7 | J Roh, 5% Club, Los Angeles, CA |
| A 105 | 7 | T Yun, 5% Club, Los Angeles, CA | A 97.5 | 8 | J Moon, 5% Club, Los Angeles, CA |
| A 105 | 8 | W Cho, 5% Club, Los Angeles, CA | A 97.5 | 8 | J Lee, 5% Club, Los Angeles, CA |
| A 105 | 8 | E Lee, 5% Club, Los Angeles, CA | A 97.5 | 8 | B Jung, 5% Club, Los Angeles, CA |
| A 105 | 8 | J Park, 5% Club, Los Angeles, CA | A 97.5 | 8 | G Park, 5% Club, Los Angeles, CA |
| A 105 | 7 | W Choi, 5% Club, Los Angeles, CA | A 97.5 | 8 | J Jung, 5% Club, Los Angeles, CA |
| A 105 | 8 | S Kim, 5% Club, Los Angeles, CA | A 97.5 | 6 | Y Choi, 5% Club, Los Angeles, CA |
| A 105 | 8 | H Kim, 5% Club, Los Angeles, CA | A 97.5 | 7 | G Park, 5% Club, Los Angeles, CA |
| A 105 | 7 | Y Cho, 5% Club, Los Angeles, CA | A 97.5 | 7 | G Lee, 5% Club, Los Angeles, CA |
| A 103.5 | 7 | W Shin, 5% Club, Los Angeles, CA | A 97.5 | 8 | J Kim, 5% Club, Los Angeles, CA |
| A 103.5 | 8 | J Ahn, 5% Club, Los Angeles, CA | A 97.5 | 8 | Y Jo, 5% Club, Los Angeles, CA |
| A 103.5 | 8 | S Jang, 5% Club, Los Angeles, CA | A 97.5 | 6 | T Kim, 5% Club, Los Angeles, CA |
| A 103.5 | 8 | S Jeong, 5% Club, Los Angeles, CA | B 97.5 | 8 | A Kang, 5% Club, Los Angeles, CA |
| A 103.5 | 8 | S Kim, 5% Club, Los Angeles, CA | A 96 | 7 | Y Chon, 5% Club, Los Angeles, CA |
| A 103.5 | 8 | Y Lee, 5% Club, Los Angeles, CA | A 96 | 8 | H Choi, 5% Club, Los Angeles, CA |
| A 103.5 | 8 | H Park, 5% Club, Los Angeles, CA | A 96 | 8 | D Seung, 5% Club, Los Angeles, CA |
| A 103.5 | 8 | K Kim, 5% Club, Los Angeles, CA | A 96 | 8 | M Kim, 5% Club, Los Angeles, CA |
| A 103.5 | 7 | E Kim, 5% Club, Los Angeles, CA | A 96 | 7 | H Jang, 5% Club, Los Angeles, CA |
| A 103.5 | 8 | T Kim, 5% Club, Los Angeles, CA | A 96 | 7 | J Choi, 5% Club, Los Angeles, CA |
| A 103.5 | 8 | N Suh, 5% Club, Los Angeles, CA | A 96 | 8 | C An, 5% Club, Los Angeles, CA |
| A 103.5 | 7 | N Hwang, 5% Club, Los Angeles, CA | A 96 | 7 | J Lee, 5% Club, Los Angeles, CA |
| A 103.5 | 6 | B Kang, 5% Club, Los Angeles, CA | A 96 | 8 | B Kim, 5% Club, Los Angeles, CA |
| A 102 | 8 | I Kim, 5% Club, Los Angeles, CA | A 96 | 8 | J Lee, 5% Club, Los Angeles, CA |
| A 102 | 8 | D Min, 5% Club, Los Angeles, CA | A 96 | 8 | S Keum, 5% Club, Los Angeles, CA |
| A 102 | 7 | S Ann, 5% Club, Los Angeles, CA | A 96 | 6 | M Kim, 5% Club, Los Angeles, CA |
| A 102 | 8 | Y Park, 5% Club, Los Angeles, CA | A 96 | 8 | H Jang, 5% Club, Los Angeles, CA |
| A 102 | 6 | W Kwon, 5% Club, Los Angeles, CA | A 96 | 7 | S Kang, 5% Club, Los Angeles, CA |
| A 102 | 7 | S Byun, 5% Club, Los Angeles, CA | A 94.5 | 7 | Y Kim, 5% Club, Los Angeles, CA |
| A 102 | 8 | H Choi, 5% Club, Los Angeles, CA | A 94.5 | 8 | L Kang, 5% Club, Los Angeles, CA |
| A 102 | 8 | J Kim, 5% Club, Los Angeles, CA | A 94.5 | 8 | Y Lee, 5% Club, Los Angeles, CA |
| A 102 | 8 | J Hur, 5% Club, Los Angeles, CA | A 94.5 | 7 | Y Lee, 5% Club, Los Angeles, CA |
| A 102 | 8 | J Choi, 5% Club, Los Angeles, CA | A 94.5 | 8 | H Song, 5% Club, Los Angeles, CA |
| A 102 | 8 | J Choi, 5% Club, Los Angeles, CA | A 94.5 | 8 | S Hyun, 5% Club, Los Angeles, CA |
| A 102 | 8 | J Shim, 5% Club, Los Angeles, CA | A 94.5 | 8 | E Lee, 5% Club, Los Angeles, CA |
| A 102 | 8 | J Kim, 5% Club, Los Angeles, CA | A 94.5 | 8 | W Yoon, 5% Club, Los Angeles, CA |
| A 102 | 8 | M Park, 5% Club, Los Angeles, CA | A 94.5 | 7 | D Jung, 5% Club, Los Angeles, CA |
| A 102 | 7 | J Choi, 5% Club, Los Angeles, CA | A 94.5 | 7 | J Ko, 5% Club, Los Angeles, CA |
| A 102 | 8 | H Yi, 5% Club, Los Angeles, CA | A 94.5 | 8 | Y Beom, 5% Club, Los Angeles, CA |
| A 102 | 8 | J Lee, 5% Club, Los Angeles, CA | A 94.5 | 7 | H Park, 5% Club, Los Angeles, CA |
| A 102 | 8 | Y Choi, 5% Club, Los Angeles, CA | A 94.5 | 8 | J Bae, 5% Club, Los Angeles, CA |
| A 102 | 6 | J Miller, 5% Club, Los Angeles, CA | A 94.5 | 8 | J Lee, 5% Club, Los Angeles, CA |
| A 102 | 8 | S Kim, 5% Club, Los Angeles, CA | A 93 | 7 | S Lee, 5% Club, Los Angeles, CA |
| A 100.5 | 7 | C Yi, 5% Club, Los Angeles, CA | A 93 | 6 | H Lee, 5% Club, Los Angeles, CA |
| A 100.5 | 6 | S Lee, 5% Club, Los Angeles, CA | A 93 | 8 | Y Yang, 5% Club, Los Angeles, CA |
| A 100.5 | 8 | H Shin, 5% Club, Los Angeles, CA | A 93 | 7 | S Hyun, 5% Club, Los Angeles, CA |
| A 100.5 | 8 | J Kim, 5% Club, Los Angeles, CA | A 93 | 8 | S Jun, 5% Club, Los Angeles, CA |
| A 100.5 | 8 | Y Cho, 5% Club, Los Angeles, CA | A 93 | 6 | S Jeong, 5% Club, Los Angeles, CA |
| A 100.5 | 7 | S Kim, 5% Club, Los Angeles, CA | A 93 | 6 | J Lee, 5% Club, Los Angeles, CA |
| A 100.5 | 7 | S Lee, 5% Club, Los Angeles, CA | A 93 | 8 | E Hwang, 5% Club, Los Angeles, CA |
| A 100.5 | 7 | J Moon, 5% Club, Los Angeles, CA | A 93 | 8 | Y Lee, 5% Club, Los Angeles, CA |
| A 100.5 | 7 | J Jung, 5% Club, Los Angeles, CA | A 93 | 8 | J Hwang, 5% Club, Los Angeles, CA |
| A 100.5 | 7 | J Hqng, 5% Club, Los Angeles, CA | A 93 | 7 | H Lee, 5% Club, Los Angeles, CA |
| A 100.5 | 8 | S Kim, 5% Club, Los Angeles, CA | A 93 | 8 | S Back, 5% Club, Los Angeles, CA |
| A 100.5 | 8 | H Moon, 5% Club, Los Angeles, CA | A 93 | 6 | J Kang, 5% Club, Los Angeles, CA |
| A 100.5 | 8 | S Yu, 5% Club, Los Angeles, CA | A 93 | 8 | Y Yoon, 5% Club, Los Angeles, CA |
| A 100.5 | 8 | A Han, 5% Club, Los Angeles, CA | A 93 | 7 | S Kim, 5% Club, Los Angeles, CA |
| A 99 | 8 | J Park, 5% Club, Los Angeles, CA | A 93 | 8 | H Kim, 5% Club, Los Angeles, CA |
| A 99 | 7 | J Byun, 5% Club, Los Angeles, CA | A 91.5 | 8 | D Kim, 5% Club, Los Angeles, CA |
| A 99 | 8 | M Lee, 5% Club, Los Angeles, CA | A 91.5 | 8 | T Kim, 5% Club, Los Angeles, CA |
| A 99 | 7 | J Chung, 5% Club, Los Angeles, CA | A 91.5 | 8 | M Lee, 5% Club, Los Angeles, CA |
| A 99 | 6 | H Parkh, 5% Club, Los Angeles, CA | A 91.5 | 8 | S Oh, 5% Club, Los Angeles, CA |
| A 99 | 8 | B Lee, 5% Club, Los Angeles, CA | A 91.5 | 6 | J Park, 5% Club, Los Angeles, CA |
| A 99 | 6 | S Lee, 5% Club, Los Angeles, CA | A 91.5 | 7 | S Shin, 5% Club, Los Angeles, CA |
| A 97.5 | 8 | C Jeong, 5% Club, Los Angeles, CA | A 91.5 | 8 | D Kim, 5% Club, Los Angeles, CA |
| A 97.5 | 8 | K Yoo, 5% Club, Los Angeles, CA | A 91.5 | 7 | T Kim, 5% Club, Los Angeles, CA |

Student Achievement Roll AMC 10 A&B (United States)

Continued

| | | | | | |
|---------|---|--|---------|---|---|
| B 91.5 | 8 | S Kim, 5% Club, Los Angeles, CA | B 108 | 8 | J Work, Harvard Westlake Sch, Los Angeles, CA |
| A 90 | 8 | S Cho, 5% Club, Los Angeles, CA | A 108 | 8 | J Won, Head-Royce Sch, Oakland, CA |
| A 90 | 8 | D Kim, 5% Club, Los Angeles, CA | A 93 | 7 | S Chen, Irvine HS, Irvine, CA |
| A 90 | 6 | D Jung, 5% Club, Los Angeles, CA | B 100.5 | 8 | T Lin, Irvington HS, Fremont, CA |
| A 90 | 7 | Y Hwang, 5% Club, Los Angeles, CA | B 96 | 7 | A Lin, Irvington HS, Fremont, CA |
| A 90 | 6 | H Choi, 5% Club, Los Angeles, CA | B 90 | 8 | A Narayan, Irvington HS, Fremont, CA |
| A 90 | 8 | H Kim, 5% Club, Los Angeles, CA | B 90 | 8 | J Pen G, Irvington HS, Fremont, CA |
| A 90 | 8 | J Jung, 5% Club, Los Angeles, CA | A 139.5 | 8 | B Zhang, Jordan (David Starr) MS, Palo Alto, CA |
| A 90 | 7 | J Ko, 5% Club, Los Angeles, CA | A 111 | 8 | K Hu, Jordan (David Starr) MS, Palo Alto, CA |
| A 90 | 8 | S Hong, 5% Club, Los Angeles, CA | A 103.5 | 8 | K Han, Jordan (David Starr) MS, Palo Alto, CA |
| A 90 | 7 | S Kim, 5% Club, Los Angeles, CA | A 103.5 | 8 | S Zhuge, Jordan (David Starr) MS, Palo Alto, CA |
| A 90 | 7 | S Min, 5% Club, Los Angeles, CA | A 102 | 8 | A Qian, Jordan (David Starr) MS, Palo Alto, CA |
| A 90 | 6 | Y Kim, 5% Club, Los Angeles, CA | A 99 | 8 | B Chang, Jordan (David Starr) MS, Palo Alto, CA |
| A 90 | 8 | S Lee, 5% Club, Los Angeles, CA | A 97.5 | 8 | B Zhao, Jordan (David Starr) MS, Palo Alto, CA |
| B 90 | 8 | D Min, 5% Club, Los Angeles, CA | A 96 | 8 | V Choks I, Jordan (David Starr) MS, Palo Alto, CA |
| B 111 | 7 | R Kulkarn, Amador Valley HS, Pleasanton, CA | A 94.5 | 8 | S Vurens, Jordan (David Starr) MS, Palo Alto, CA |
| A 111 | 6 | M Chi, Apex College Prep, Walnut, CA | A 91.5 | 8 | L Yu, Jordan (David Starr) MS, Palo Alto, CA |
| B 126 | 8 | E Dinh, Avid Acad for Gifted Youth, Irvine, CA | A 90 | 8 | C Chen, Jordan (David Starr) MS, Palo Alto, CA |
| B 126 | 8 | A Pusey, Avid Acad for Gifted Youth, Irvine, CA | A 90 | 8 | M Yuan, Jordan (David Starr) MS, Palo Alto, CA |
| A 109.5 | 8 | K Kung, Avid Acad for Gifted Youth, Irvine, CA | B 108 | 8 | E Manning, Los Angeles Valley Col, Valley Glen, CA |
| A 97.5 | 7 | A Chen, Avid Acad for Gifted Youth, Irvine, CA | A 111 | 6 | R Yoo, Los Angeles Math Cir, Los Angeles, CA |
| B 96 | 8 | A Hung, Avid Acad for Gifted Youth, Irvine, CA | A 106.5 | 8 | S Kuroyama, Los Angeles Math Cir, Los Angeles, CA |
| B 94.5 | 7 | D Xin, Avid Acad for Gifted Youth, Irvine, CA | A 100.5 | 8 | E Manning, Los Angeles Math Cir, Los Angeles, CA |
| A 93 | 8 | T Hsu, Avid Acad for Gifted Youth, Irvine, CA | B 102 | 6 | J Ho, Lynbrook HS, San Jose, CA |
| B 93 | 7 | J Lu, Avid Acad for Gifted Youth, Irvine, CA | A 150 | 8 | E O Dorney, Math Cir, UC-Berkeley, Berkeley, CA |
| B 93 | 8 | K Kung, Avid Acad for Gifted Youth, Irvine, CA | A 99 | 8 | B Green, Math Cir, UC-Berkeley, Berkeley, CA |
| A 91.5 | 8 | Y Koh, Avid Acad for Gifted Youth, Irvine, CA | A 99 | 8 | J Yao, Math Cir, UC-Berkeley, Berkeley, CA |
| A 90 | 7 | D Yang, Avid Acad for Gifted Youth, Irvine, CA | B 117 | 7 | R Bhattacharjee, Math Circle-UC San Diego, Alpine, CA |
| A 90 | 8 | M Chen, Avid Acad for Gifted Youth, Irvine, CA | B 105 | 8 | N Padmanaban, Math Circle-UC San Diego, Alpine, CA |
| B 141 | 8 | M Burks, BASIC, Los Altos, CA | B 91.5 | 8 | P Mylavarapu, Math Circle-UC San Diego, Alpine, CA |
| B 114 | 8 | B Young, BASIC, Los Altos, CA | B 93 | 6 | S Redmond, Menlo School, Atherton, CA |
| B 93 | 6 | R Burks, BASIC, Los Altos, CA | A 144 | 8 | A Lin, Miller MS, San Jose, CA |
| A 103.5 | 7 | W Spitzer, Bishop's School, La Jolla, CA | A 132 | 8 | D Sung, Miller MS, San Jose, CA |
| A 118.5 | 8 | C Fu, Carmel Valley MS, San Diego, CA | A 123 | 8 | K He, Miller MS, San Jose, CA |
| A 114 | 8 | H Lee, Carmel Valley MS, San Diego, CA | A 117 | 7 | M Schorow, Miller MS, San Jose, CA |
| A 99 | 8 | J Ren, Carmel Valley MS, San Diego, CA | A 114 | 6 | J Ho, Miller MS, San Jose, CA |
| A 111 | 8 | K Garg, Cupertino HS, Cupertino, CA | A 108 | 8 | C Eswarappa, Miller MS, San Jose, CA |
| A 102 | 8 | L Liu, Cupertino HS, Cupertino, CA | A 108 | 8 | B Liu, Miller MS, San Jose, CA |
| A 127.5 | 8 | N Kouevda, Cupertino MS, Sunnyvale, CA | A 103.5 | 6 | K Mendonca, Miller MS, San Jose, CA |
| A 118.5 | 8 | A Kim, Cupertino MS, Sunnyvale, CA | A 103.5 | 7 | C Day, Miller MS, San Jose, CA |
| A 109.5 | 8 | V Arul, Cupertino MS, Sunnyvale, CA | A 102 | 7 | K Venulapalli, Miller MS, San Jose, CA |
| A 106.5 | 8 | B Low, Cupertino MS, Sunnyvale, CA | A 100.5 | 7 | E Shen, Miller MS, San Jose, CA |
| A 103.5 | 8 | A Mennen, Cupertino MS, Sunnyvale, CA | A 99 | 6 | A Chow, Miller MS, San Jose, CA |
| A 102 | 6 | M Chow, Cupertino MS, Sunnyvale, CA | A 99 | 8 | J Huang, Miller MS, San Jose, CA |
| A 97.5 | 8 | K Wu, Cupertino MS, Sunnyvale, CA | A 99 | 7 | V Gubba, Miller MS, San Jose, CA |
| A 96 | 8 | D Wong, Cupertino MS, Sunnyvale, CA | A 97.5 | 7 | A Ma, Miller MS, San Jose, CA |
| B 94.5 | 8 | J Zhu, Developing Virtue SS, Talmage, CA | A 96 | 7 | Jiang, Miller MS, San Jose, CA |
| A 90 | 8 | A Shivakumar, Dorris-Eaton Sch, Walnut Creek, CA | A 96 | 8 | P Singh, Miller MS, San Jose, CA |
| A 121.5 | 7 | E Gorlin, EPGY-Stanford Univ, Stanford, CA | A 94.5 | 8 | A Lin, Miller MS, San Jose, CA |
| A 115.5 | 8 | M Alper, EPGY-Stanford Univ, Stanford, CA | A 91.5 | 7 | D Cui, Miller MS, San Jose, CA |
| B 115.5 | 8 | S Nitta, EPGY-Stanford Univ, Stanford, CA | A 91.5 | 7 | A Wong, Miller MS, San Jose, CA |
| A 105 | 6 | C Huang, EPGY-Stanford Univ, Stanford, CA | A 91.5 | 8 | P Chang, Miller MS, San Jose, CA |
| B 111 | 7 | K Huang, Fairmont Prep Acad, Anaheim, CA | A 91.5 | 7 | J Li, Miller MS, San Jose, CA |
| A 117 | 7 | A Goldberg, Goldberg HomeS, Danville, CA | A 90 | 7 | K Rathi, Miller MS, San Jose, CA |
| A 145.5 | 7 | R Kosaraju, Harker School, San Jose, CA | A 90 | 7 | A Cong, Miller MS, San Jose, CA |
| A 139.5 | 7 | P Yang, Harker School, San Jose, CA | A 100.5 | 8 | S Tu, Milpitas HS, Milpitas, CA |
| A 130.5 | 7 | M Deng, Harker School, San Jose, CA | B 105 | 8 | J Yao, Miramonte HS, Orinda, CA |
| A 121.5 | 7 | A Wu, Harker School, San Jose, CA | B 144 | 8 | B Liu, Mission San Jose HS, Fremont, CA |
| A 120 | 7 | R Rangan, Harker School, San Jose, CA | A 132 | 6 | L Chen, Mission San Jose HS, Fremont, CA |
| A 114 | 8 | Tsai, Harker School, San Jose, CA | B 127.5 | 6 | L Chen, Mission San Jose HS, Fremont, CA |
| A 111 | 8 | G Sivakumar, Harker School, San Jose, CA | A 120 | 8 | E Choi, Mission San Jose HS, Fremont, CA |
| A 108 | 8 | J Sun, Harker School, San Jose, CA | B 118.5 | 8 | D Choi, Mission San Jose HS, Fremont, CA |
| A 108 | 8 | B Tien, Harker School, San Jose, CA | A 117 | 8 | A Pujare, Monta Vista HS, Cupertino, CA |
| A 105 | 8 | T Chou, Harker School, San Jose, CA | A 99 | 8 | A Page, Nueva School, Hillsborough, CA |
| A 99 | 7 | K Siegel, Harker School, San Jose, CA | A 121.5 | 8 | L Brown, Rancho Bernardo HS, San Diego, CA |
| A 91.5 | 7 | R Maxton, Harker School, San Jose, CA | A 150 | 8 | A Gu, Redwood MS, Saratoga, CA |

Student Achievement Roll AMC 10 A&B (United States)

Continued

| | | | | | |
|---------|---|---|---------|---|--|
| A 135 | 8 | D Wang, Redwood MS, Saratoga, CA | A 111 | 7 | J Choi, Saratoga HS, Saratoga, CA |
| A 127.5 | 8 | A Aggarwal, Redwood MS, Saratoga, CA | A 144 | 8 | J Koh, So Pasadena SHS, South Pasadena, CA |
| A 127.5 | 8 | L Short, Redwood MS, Saratoga, CA | A 117 | 8 | N Kitaev, So Pasadena SHS, South Pasadena, CA |
| B 126 | 7 | A Zhang, Redwood MS, Saratoga, CA | A 105 | 8 | I Pyzow, So Pasadena SHS, South Pasadena, CA |
| A 114 | 7 | A Zhang, Redwood MS, Saratoga, CA | A 102 | 8 | A Zhang, So Pasadena SHS, South Pasadena, CA |
| B 112.5 | 8 | D Wang, Redwood MS, Saratoga, CA | A 94.5 | 8 | J Griffi, So Pasadena SHS, South Pasadena, CA |
| A 111 | 7 | J Wu, Redwood MS, Saratoga, CA | A 91.5 | 8 | N Leu Ng, So Pasadena SHS, South Pasadena, CA |
| A 105 | 8 | B Lin, Redwood MS, Saratoga, CA | A 150 | 8 | J Li, St Margaret's School, San Juan Capistrano, CA |
| A 105 | 8 | S Nagata, Redwood MS, Saratoga, CA | A 144 | 8 | A Pusey, St Margaret's School, San Juan Capistrano, CA |
| A 102 | 8 | D Zeng, Redwood MS, Saratoga, CA | A 91.5 | 8 | G Schoeffel, St Margaret's School, San Juan Capistrano, CA |
| B 100.5 | 7 | A Dugar, Redwood MS, Saratoga, CA | A 90 | 8 | A Chen, St Margaret's School, San Juan Capistrano, CA |
| A 99 | 8 | J Du, Redwood MS, Saratoga, CA | A 97.5 | 7 | C Bi, Sunnyvale MS, Sunnyvale, CA |
| B 97.5 | 8 | S Nagata, Redwood MS, Saratoga, CA | B 97.5 | 8 | S Kuroyama, Univ of CA-Los Angeles (UCLA), Los Angeles, CA |
| A 90 | 8 | J Chiang, Redwood MS, Saratoga, CA | B 124.5 | 8 | J Christian, Viewpoint School, Calabasas, CA |
| A 97.5 | 7 | R Liang, Rincon Valley MS, Santa Rosa, CA | B 117 | 8 | K Mu, CA |



Pope Pius X High School, Lincoln, Nebraska
 Teacher/AMC 10/12 Manager: Ketti Heim

STUDENT ACHIEVEMENT ROLL

CANADA

AMC 12 A&B

This Student Achievement Roll includes AMC 12A and AMC 12B participants in grades 10 and below from Canada who score 90 or above. A certificate is awarded to these contestants. The listing is by individual score in each region.

REGION 10

ALBERTA

B 135 10 D Shi, Sir Winston Churchill HS, Calgary, AB

BRITISH COLUMBIA

A 99 10 I Xu, Burnaby South HS, Burnaby, BC
A 91.5 10 L Wang, Burnaby South HS, Burnaby, BC
B 120 10 T Lin, Point Grey SS, Vancouver, BC
B 106.5 10 S Gu, Point Grey SS, Vancouver, BC
B 132 10 J Sun, Sir Winston Churchill SS, Vancouver, BC
B 108 9 F Lin, Sir Winston Churchill SS, Vancouver, BC
B 91.5 10 H Chang, South Delta SS, Delta, BC
A 99 10 J Choi, St Georges School, Vancouver, BC
B 94.5 10 J Choi, St Georges School, Vancouver, BC
B 91.5 10 J Ning, Sutherland SS, N Vancouver, BC
A 96 7 S Lee, Vancouver College, Vancouver, BC

ONTARIO

A 130.5 9 C Sun, A B Lucas SS, London, ON
A 103.5 10 M Wong, A B Lucas SS, London, ON
A 94.5 10 M Bleich, Appleby College, Oakville, ON
B 109.5 10 M Wong, Central Elgin CI, St Thomas, ON
B 94.5 9 P Chien, Central Elgin CI, St Thomas, ON
A 97.5 10 D Lee, Crescent School, Toronto, ON
B 100.5 10 L Wan, Jarvis CI, Toronto, ON
B 111 10 E Zhang, Lisgar CI, Ottawa, ON
B 100.5 10 H Liu, Lisgar CI, Ottawa, ON
B 94.5 9 A Xue, Lisgar CI, Ottawa, ON
B 94.5 10 A Wang, Lisgar CI, Ottawa, ON
B 90 10 J Song, Lisgar CI, Ottawa, ON
A 99 9 P Zhao, London Central SS, London, ON
B 100.5 10 N Wei, Markham Dist HS, Markham, ON
B 91.5 10 E Kwong, Markham Dist HS, Markham, ON
B 94.5 10 Z Cui, Newtonbrook SS, Toronto, ON
B 115.5 10 S Yin, O'Neill CVI, Oshawa, ON
B 127.5 10 Y Chen, Sir Winston Churchill CVI, Thunder Bay, ON

B 105 10 R Yu, Stephen Leacock CI, Agincourt, ON
B 99 8 A Cong, Stephen Leacock CI, Agincourt, ON
B 132 9 J Schneider, Univ of Toronto Schs, Toronto, ON
A 108 9 J Zhou, Univ of Toronto Schs, Toronto, ON
B 109.5 10 P Chan, Upper Canada Col, Toronto, ON
B 103.5 10 J Li, Upper Canada Col, Toronto, ON
B 123 10 W Wen, Vincent Massey SS, Windsor, ON
A 118.5 10 F Ban, Vincent Massey SS, Windsor, ON
A 109.5 9 J Duyck, Vincent Massey SS, Windsor, ON
B 108 9 J Duyck, Vincent Massey SS, Windsor, ON
B 103.5 10 S Rammo, Vincent Massey SS, Windsor, ON
B 102 10 F Ban, Vincent Massey SS, Windsor, ON
B 100.5 10 H Duzhou, Vincent Massey SS, Windsor, ON
B 100.5 10 O Zghal, Vincent Massey SS, Windsor, ON
B 100.5 10 P Bhardwaj, Vincent Massey SS, Windsor, ON
B 100.5 9 Y Wang, Vincent Massey SS, Windsor, ON
B 100.5 9 M Zhang, Vincent Massey SS, Windsor, ON
B 99 10 A Zhang, Vincent Massey SS, Windsor, ON
B 99 10 P Vuong, Vincent Massey SS, Windsor, ON
B 99 10 S Park, Vincent Massey SS, Windsor, ON
A 97.5 10 O Zghal, Vincent Massey SS, Windsor, ON
B 96 10 J Fan, Vincent Massey SS, Windsor, ON
B 96 9 M Wang, Vincent Massey SS, Windsor, ON
A 94.5 10 B Duzhou, Vincent Massey SS, Windsor, ON
A 94.5 10 H Khan, Vincent Massey SS, Windsor, ON
B 94.5 10 S Wang, Vincent Massey SS, Windsor, ON
B 94.5 10 T Bappi, Vincent Massey SS, Windsor, ON
B 94.5 9 A Qiao, Vincent Massey SS, Windsor, ON
A 93 9 X Shi, Vincent Massey SS, Windsor, ON
B 93 10 Y Zeng, Vincent Massey SS, Windsor, ON
B 93 8 H Jiang, Vincent Massey SS, Windsor, ON
B 91.5 10 S Khan, Vincent Massey SS, Windsor, ON
B 91.5 9 A Zhang, Vincent Massey SS, Windsor, ON
A 90 10 W Wen, Vincent Massey SS, Windsor, ON
A 90 10 I Mihajlovic, Vincent Massey SS, Windsor, ON
B 90 9 H Khan, Vincent Massey SS, Windsor, ON
B 90 10 U Javaid, Vincent Massey SS, Windsor, ON

STUDENT ACHIEVEMENT ROLL

CANADA

AMC 10 A&B

This Student Achievement Roll includes AMC 10A and AMC 10B participants in grades 8 and below from Canada who score 90 or above. A certificate is awarded to these contestants. The listing is by individual score in each region.

REGION 10

BRITISH COLUMBIA

| | | |
|---------|---|---|
| B 117 | 7 | S Lee, Ivy Academy, Vancouver, BC |
| B 105 | 8 | A Liu, Mulgrave School, West Vancouver, BC |
| A 121.5 | 8 | Y Kang, Sentinel SS, West Vancouver, BC |
| A 139.5 | 8 | T Jeong, St Georges School, Vancouver, BC |
| A 102 | 8 | T Wu, St Georges School, Vancouver, BC |
| A 100.5 | 8 | E Kim, St Georges School, Vancouver, BC |
| A 97.5 | 8 | A Lee, St Georges School, Vancouver, BC |
| A 97.5 | 8 | J Ryu, St Georges School, Vancouver, BC |
| A 90 | 8 | H Lam, St Georges School, Vancouver, BC |
| A 97.5 | 7 | E Shi, Stratford Hall School, Vancouver, BC |
| B 103.5 | 7 | J Park, Yireh Academy, Port Coquitlam, BC |
| B 93 | 7 | Noh, Yireh Academy, Port Coquitlam, BC |
| B 90 | 8 | S Lee, Yireh Academy, Port Coquitlam, BC |

ONTARIO

| | | |
|---------|---|--|
| B 124.5 | 7 | J Woo, Matthews Hall, London, ON |
| B 100.5 | 8 | H Shin, Matthews Hall, London, ON |
| B 99 | 8 | S Kim, Matthews Hall, London, ON |
| A 115.5 | 8 | Y Yang, Olympiads School, North York, ON |
| A 100.5 | 7 | E Zhan, Olympiads School, North York, ON |
| B 96 | 8 | K Choi, Olympiads School, North York, ON |
| B 94.5 | 7 | L Guo, Olympiads School, North York, ON |
| A 93 | 8 | J Wang, Olympiads School, North York, ON |
| A 93 | 8 | Y Yuan, Olympiads School, North York, ON |
| A 132 | 6 | A Song, Sandowne School, Waterloo, ON |
| A 91.5 | 8 | A Nestico, St Michael's CS, Toronto, ON |
| A 126 | 8 | R Liu, Univ of Toronto Schs, Toronto, ON |
| A 117 | 8 | A Wu, Univ of Toronto Schs, Toronto, ON |
| A 108 | 8 | R Wu, Univ of Toronto Schs, Toronto, ON |
| A 106.5 | 8 | K Hur, Univ of Toronto Schs, Toronto, ON |
| A 105 | 8 | A Lau, Univ of Toronto Schs, Toronto, ON |
| A 94.5 | 8 | S Li, Univ of Toronto Schs, Toronto, ON |



St. J. A. Math League, St. Johnsbury Academy, St. Johnsbury, Vermont
Mrs. Nola A. Forbes (mentor)

STUDENT ACHIEVEMENT ROLL

INTERNATIONAL

AMC 12 A&B

This Student Achievement Roll includes AMC 12A and AMC 12B participants in grades 10 and below from International schools who score 90 or above. A certificate is awarded to these contestants. The listing is by individual score in each region.

REGION 11

CHINA

| | | | |
|---|-------|----|--|
| A | 150 | 10 | B Lin, Aff HS-Renmin Univ, China, PRC |
| B | 130.5 | 8 | W Wang, Aff MS to Jilin Univ, Changchun City, China, PRC |
| A | 120 | 9 | Y Zhang, Aff MS to Jilin Univ, Changchun City, China, PRC |
| B | 120 | 7 | T Cong, Aff MS to Jilin Univ, Changchun City, China, PRC |
| B | 115.5 | 7 | W Peng, Aff MS to Jilin Univ, Changchun City, China, PRC |
| B | 114 | 7 | H Zhang, Aff MS to Jilin Univ, Changchun City, China, PRC |
| B | 114 | 8 | T Li, Aff MS to Jilin Univ, Changchun City, China, PRC |
| B | 112.5 | 7 | B Feng, Aff MS to Jilin Univ, Changchun City, China, PRC |
| B | 111 | 8 | Y Zhao, Aff MS to Jilin Univ, Changchun City, China, PRC |
| A | 108 | 9 | Q Yin, Aff MS to Jilin Univ, Changchun City, China, PRC |
| B | 108 | 7 | D Zhang, Aff MS to Jilin Univ, Changchun City, China, PRC |
| B | 106.5 | 9 | F Zhao, Aff MS to Jilin Univ, Changchun City, China, PRC |
| B | 105 | 7 | X Liu, Aff MS to Jilin Univ, Changchun City, China, PRC |
| A | 102 | 9 | J Wang, Aff MS to Jilin Univ, Changchun City, China, PRC |
| A | 102 | 9 | H Chen, Aff MS to Jilin Univ, Changchun City, China, PRC |
| A | 102 | 10 | J Wu, Aff MS to Jilin Univ, Changchun City, China, PRC |
| B | 102 | 7 | G Zeng, Aff MS to Jilin Univ, Changchun City, China, PRC |
| B | 102 | 7 | W Zhang, Aff MS to Jilin Univ, Changchun City, China, PRC |
| A | 99 | 9 | Q Chen, Aff MS to Jilin Univ, Changchun City, China, PRC |
| A | 99 | 10 | F Zhang, Aff MS to Jilin Univ, Changchun City, China, PRC |
| A | 99 | 9 | J Du, Aff MS to Jilin Univ, Changchun City, China, PRC |
| B | 99 | 8 | H Cheng, Aff MS to Jilin Univ, Changchun City, China, PRC |
| A | 97.5 | 9 | Y Jin, Aff MS to Jilin Univ, Changchun City, China, PRC |
| A | 97.5 | 9 | Y Song, Aff MS to Jilin Univ, Changchun City, China, PRC |
| A | 97.5 | 9 | Y Liang, Aff MS to Jilin Univ, Changchun City, China, PRC |
| A | 97.5 | 9 | L Zhan, Aff MS to Jilin Univ, Changchun City, China, PRC |
| B | 94.5 | 7 | H Zhu, Aff MS to Jilin Univ, Changchun City, China, PRC |
| B | 94.5 | 7 | K Zha O, Aff MS to Jilin Univ, Changchun City, China, PRC |
| A | 93 | 9 | Z Sun, Aff MS to Jilin Univ, Changchun City, China, PRC |
| A | 91.5 | 9 | Z Li, Aff MS to Jilin Univ, Changchun City, China, PRC |
| A | 91.5 | 9 | J Chang, Aff MS to Jilin Univ, Changchun City, China, PRC |
| A | 91.5 | 9 | Z Jin, Aff MS to Jilin Univ, Changchun City, China, PRC |
| A | 91.5 | 9 | Z Ren, Aff MS to Jilin Univ, Changchun City, China, PRC |
| A | 90 | 9 | H Tang, Aff MS to Jilin Univ, Changchun City, China, PRC |
| A | 90 | 9 | Z Zhang, Aff MS to Jilin Univ, Changchun City, China, PRC |
| B | 90 | 8 | R Luo, Aff MS to Jilin Univ, Changchun City, China, PRC |
| B | 90 | 7 | Y Zhang, Aff MS to Jilin Univ, Changchun City, China, PRC |
| A | 94.5 | 6 | R Rui, Beijing Huiwen MS, China, PRC |
| A | 96 | 9 | D Kim, Concordia Int'l Sch, Shanghai, China, PRC |
| A | 90 | 10 | J Lee, Concordia Int'l Sch, Shanghai, China, PRC |
| A | 105 | 10 | T Sun, Shanghai Am Sch-West, Zhu Di, Shanghai, China, PRC |
| A | 97.5 | 10 | S Kang, Shanghai Am Sch-West, Zhu Di, Shanghai, China, PRC |
| A | 94.5 | 9 | S Nam, Shanghai Am Sch-West, Zhu Di, Shanghai, China, PRC |

HUNGARY

| | | | |
|---|-----|----|--|
| A | 114 | 10 | L Varga, Univ Debrecen Dept of Math, Debrecen, Hungary |
|---|-----|----|--|

JAPAN

| | | | |
|---|----|----|--------------------------------------|
| A | 99 | 10 | N Lee, Am Sch in Japan, Tokyo, Japan |
|---|----|----|--------------------------------------|

KOREA

| | | | |
|---|-------|----|--|
| B | 115.5 | 10 | P Park, Bright Future Acad, Daejeon, Korea, Korea |
| B | 96 | 9 | W Park, Bright Future Acad, Daejeon, Korea |
| A | 121.5 | 10 | C Kim, Hankuk Acad of Frn Stud, Yongin Kyongkido, Korea |
| A | 121.5 | 10 | M Lee, Hankuk Acad of Frn Stud, Yongin Kyongkido, Korea |
| B | 118.5 | 10 | J Yoon, Hankuk Acad of Frn Stud, Yongin Kyongkido, Korea |
| B | 114 | 10 | H Kim, Hankuk Acad of Frn Stud, Yongin Kyongkido, Korea |
| A | 112.5 | 10 | Y Kim, Hankuk Acad of Frn Stud, Yongin Kyongkido, Korea |

| | | | |
|---|-------|----|--|
| B | 112.5 | 10 | J Kang, Hankuk Acad of Frn Stud, Yongin Kyongkido, Korea |
| B | 108 | 10 | Y Jou, Hankuk Acad of Frn Stud, Yongin Kyongkido, Korea |
| A | 106.5 | 10 | J Yoon, Hankuk Acad of Frn Stud, Yongin Kyongkido, Korea |
| B | 105 | 10 | Y Choi, Hankuk Acad of Frn Stud, Yongin Kyongkido, Korea |
| B | 105 | 10 | J Kim, Hankuk Acad of Frn Stud, Yongin Kyongkido, Korea |
| A | 103.5 | 10 | H Kim, Hankuk Acad of Frn Stud, Yongin Kyongkido, Korea |
| A | 102 | 10 | S Kim, Hankuk Acad of Frn Stud, Yongin Kyongkido, Korea |
| B | 102 | 10 | K Yu, Hankuk Acad of Frn Stud, Yongin Kyongkido, Korea |
| B | 100.5 | 10 | J Park, Hankuk Acad of Frn Stud, Yongin Kyongkido, Korea |
| A | 97.5 | 10 | I Lee, Hankuk Acad of Frn Stud, Yongin Kyongkido, Korea |
| A | 97.5 | 10 | C Yoo, Hankuk Acad of Frn Stud, Yongin Kyongkido, Korea |
| A | 96 | 10 | J Park, Hankuk Acad of Frn Stud, Yongin Kyongkido, Korea |
| B | 93 | 10 | C Lee, Hankuk Acad of Frn Stud, Yongin Kyongkido, Korea |
| A | 90 | 10 | Y Kwon, Hankuk Acad of Frn Stud, Yongin Kyongkido, Korea |
| B | 144 | 10 | J Park, Korean Minjok Lshp Acad, Kangwon, Korea |
| B | 133.5 | 10 | H Kim, Korean Minjok Lshp Acad, Kangwon, Korea |
| A | 129 | 10 | H Jeon, Korean Minjok Lshp Acad, Kangwon, Korea |
| B | 126 | 10 | I Park, Korean Minjok Lshp Acad, Kangwon, Korea |
| B | 118.5 | 10 | J Kwak, Korean Minjok Lshp Acad, Kangwon, Korea |
| B | 118.5 | 10 | B Jeon, Korean Minjok Lshp Acad, Kangwon, Korea |
| B | 117 | 10 | Y Song, Korean Minjok Lshp Acad, Kangwon, Korea |
| B | 114 | 10 | K Kim, Korean Minjok Lshp Acad, Kangwon, Korea |
| B | 114 | 10 | D Baik, Korean Minjok Lshp Acad, Kangwon, Korea |
| B | 112.5 | 10 | I Paek, Korean Minjok Lshp Acad, Kangwon, Korea |
| A | 111 | 10 | H Lee, Korean Minjok Lshp Acad, Kangwon, Korea |
| A | 111 | 10 | K Woo, Korean Minjok Lshp Acad, Kangwon, Korea |
| B | 111 | 10 | Y Kim, Korean Minjok Lshp Acad, Kangwon, Korea |
| A | 109.5 | 10 | S Kim, Korean Minjok Lshp Acad, Kangwon, Korea |
| A | 108 | 10 | H Kim, Korean Minjok Lshp Acad, Kangwon, Korea |
| B | 108 | 10 | J Kang, Korean Minjok Lshp Acad, Kangwon, Korea |
| B | 108 | 10 | T Kim, Korean Minjok Lshp Acad, Kangwon, Korea |
| B | 106.5 | 10 | H Lim, Korean Minjok Lshp Acad, Kangwon, Korea |
| B | 102 | 10 | T Kim, Korean Minjok Lshp Acad, Kangwon, Korea |
| A | 97.5 | 10 | W Hur, Korean Minjok Lshp Acad, Kangwon, Korea |
| A | 97.5 | 10 | Y Lim, Korean Minjok Lshp Acad, Kangwon, Korea |
| B | 97.5 | 10 | K Lim, Korean Minjok Lshp Acad, Kangwon, Korea |
| A | 93 | 10 | J Park, Korean Minjok Lshp Acad, Kangwon, Korea |
| B | 91.5 | 10 | J Ha, Korean Minjok Lshp Acad, Kangwon, Korea |

ROMANIA

| | | | |
|---|------|----|---|
| A | 94.5 | 9 | C Carapencea, Coelgiul Nat'l Train, Drobeta Turnu Severn, Romania |
| B | 91.5 | 10 | T Ibanescu, Liceul Internat 'C Negruzzi', Iasi, Romania |

SINGAPORE

| | | | |
|---|-------|----|--|
| A | 123 | 9 | S L, Hwa Chong Inst, HCI, Singapore |
| A | 121.5 | 10 | J Zhong, Hwa Chong Inst, HCI, Singapore |
| A | 117 | 9 | C Quan, Hwa Chong Inst, HCI, Singapore |
| A | 115.5 | 10 | Y Sheng, Hwa Chong Inst, HCI, Singapore |
| A | 112.5 | 10 | Y Yang, Hwa Chong Inst, HCI, Singapore |
| A | 112.5 | 10 | Y Xu, Hwa Chong Inst, HCI, Singapore |
| A | 111 | 10 | J Deng, Hwa Chong Inst, HCI, Singapore |
| A | 111 | 10 | X Li, Hwa Chong Inst, HCI, Singapore |
| A | 109.5 | 9 | X Han, Hwa Chong Inst, HCI, Singapore |
| A | 109.5 | 10 | J Shen, Hwa Chong Inst, HCI, Singapore |
| A | 108 | 9 | Z Liu, Hwa Chong Inst, HCI, Singapore |
| A | 106.5 | 9 | Z Qian, Hwa Chong Inst, HCI, Singapore |
| A | 105 | 9 | M Ya N, Hwa Chong Inst, HCI, Singapore |
| A | 102 | 10 | W Shizhi, Hwa Chong Inst, HCI, Singapore |
| A | 100.5 | 10 | D Zhao, Hwa Chong Inst, HCI, Singapore |
| A | 100.5 | 9 | C Liu, Hwa Chong Inst, HCI, Singapore |
| A | 100.5 | 10 | H Shao, Hwa Chong Inst, HCI, Singapore |

Student Achievement Roll AMC 12 A&B (International)

Continued

| | | | | | |
|---------|----|--|---------|----|--|
| A 100.5 | 10 | H Wu, Hwa Chong Inst, HCI, Singapore | B 117 | 10 | Y Li, Raffles Institution, Singapore |
| A 99 | 9 | C Wang, Hwa Chong Inst, HCI, Singapore | B 114 | 10 | Y Hong, Raffles Institution, Singapore |
| A 99 | 9 | L Dai, Hwa Chong Inst, HCI, Singapore | B 114 | 10 | Y Kung, Raffles Institution, Singapore |
| A 97.5 | 9 | Y Wang, Hwa Chong Inst, HCI, Singapore | B 112.5 | 9 | K Koh, Raffles Institution, Singapore |
| A 97.5 | 10 | Y Wang, Hwa Chong Inst, HCI, Singapore | B 111 | 9 | Z Song, Raffles Institution, Singapore |
| A 97.5 | 10 | S Cai, Hwa Chong Inst, HCI, Singapore | B 109.5 | 10 | Y Du, Raffles Institution, Singapore |
| A 94.5 | 9 | X Gong, Hwa Chong Inst, HCI, Singapore | B 108 | 9 | C Cho, Raffles Institution, Singapore |
| A 94.5 | 10 | S Wang, Hwa Chong Inst, HCI, Singapore | B 106.5 | 9 | Y Hu, Raffles Institution, Singapore |
| A 94.5 | 10 | C Hu, Hwa Chong Inst, HCI, Singapore | B 106.5 | 10 | C He, Raffles Institution, Singapore |
| A 94.5 | 6 | X Xu, Hwa Chong Inst, HCI, Singapore | B 105 | 9 | Y Ye, Raffles Institution, Singapore |
| A 94.5 | 9 | C Sheng, Hwa Chong Inst, HCI, Singapore | B 105 | 9 | W Wang, Raffles Institution, Singapore |
| A 91.5 | 9 | W Yao, Hwa Chong Inst, HCI, Singapore | B 105 | 9 | A Tiong, Raffles Institution, Singapore |
| A 91.5 | 9 | X Lu, Hwa Chong Inst, HCI, Singapore | B 103.5 | 9 | W Xiong, Raffles Institution, Singapore |
| A 90 | 9 | B Gu, Hwa Chong Inst, HCI, Singapore | B 103.5 | 9 | Y Wang, Raffles Institution, Singapore |
| A 90 | 9 | Q Zhang, Hwa Chong Inst, HCI, Singapore | B 103.5 | 9 | J Lum, Raffles Institution, Singapore |
| A 106.5 | 10 | H Xu, Nanyang Girls' HS, Singapore | B 103.5 | 10 | Y Wang, Raffles Institution, Singapore |
| A 103.5 | 10 | D Wu, Nanyang Girls' HS, Singapore | B 103.5 | 10 | Z Tan, Raffles Institution, Singapore |
| A 102 | 10 | J Pang, Nanyang Girls' HS, Singapore | B 102 | 9 | Goh Yu Chen, Raffles Institution, Singapore |
| A 99 | 10 | Y Zhang, Nanyang Girls' HS, Singapore | B 99 | 9 | B Ho Tze Yew, Raffles Institution, Singapore |
| A 99 | 10 | J Du, Nanyang Girls' HS, Singapore | B 99 | 9 | A Liu, Raffles Institution, Singapore |
| A 97.5 | 10 | B Seah Swee Khee, Nanyang Girls' HS, Singapore | B 97.5 | 9 | J Lim, Raffles Institution, Singapore |
| A 97.5 | 10 | Q Gong, Nanyang Girls' HS, Singapore | B 97.5 | 9 | T Hoang The, Raffles Institution, Singapore |
| A 97.5 | 10 | X Wang, Nanyang Girls' HS, Singapore | B 97.5 | 10 | T Lekhacminh, Raffles Institution, Singapore |
| A 97.5 | 10 | P Liu, Nanyang Girls' HS, Singapore | B 97.5 | 9 | H Pham, Raffles Institution, Singapore |
| A 96 | 10 | Y Yu, Nanyang Girls' HS, Singapore | B 96 | 10 | C Yang, Raffles Institution, Singapore |
| A 96 | 10 | W Yang, Nanyang Girls' HS, Singapore | B 96 | 9 | R Huang, Raffles Institution, Singapore |
| A 96 | 10 | W Du, Nanyang Girls' HS, Singapore | B 96 | 10 | Z Xie, Raffles Institution, Singapore |
| A 94.5 | 10 | X Zhu, Nanyang Girls' HS, Singapore | B 96 | 10 | F Luo, Raffles Institution, Singapore |
| A 94.5 | 10 | H Wu, Nanyang Girls' HS, Singapore | B 96 | 9 | S Tay, Raffles Institution, Singapore |
| A 93 | 10 | D Sun, Nanyang Girls' HS, Singapore | B 96 | 9 | L Zhang, Raffles Institution, Singapore |
| A 93 | 10 | T Yu, Nanyang Girls' HS, Singapore | B 96 | 10 | Y Liu, Raffles Institution, Singapore |
| A 91.5 | 10 | N Han, Nanyang Girls' HS, Singapore | B 94.5 | 9 | E Chay, Raffles Institution, Singapore |
| A 90 | 10 | Y Chan, Nanyang Girls' HS, Singapore | B 94.5 | 10 | Y Tan, Raffles Institution, Singapore |
| A 90 | 10 | X Ma, Nanyang Girls' HS, Singapore | B 94.5 | 9 | N Chee, Raffles Institution, Singapore |
| A 90 | 10 | R Li, Nanyang Girls' HS, Singapore | B 94.5 | 9 | M Wang, Raffles Institution, Singapore |
| B 99 | 10 | C Li, National JrCol, Singapore | B 94.5 | 10 | G Tan, Raffles Institution, Singapore |
| B 93 | 10 | H Vo Chi, National JrCol, Singapore | B 94.5 | 9 | D Chew, Raffles Institution, Singapore |
| B 115.5 | 10 | Z Xu, Raffles Girls' Sch, Singapore | B 94.5 | 9 | C Xiang, Raffles Institution, Singapore |
| B 112.5 | 10 | J You, Raffles Girls' Sch, Singapore | B 94.5 | 10 | T Nguyen, Raffles Institution, Singapore |
| B 109.5 | 10 | C Lim, Raffles Girls' Sch, Singapore | B 94.5 | 10 | M Nguyen Hoang, Raffles Institution, Singapore |
| B 108 | 10 | D Xiaoxi, Raffles Girls' Sch, Singapore | B 94.5 | 9 | K Quek, Raffles Institution, Singapore |
| B 106.5 | 10 | Y Wang, Raffles Girls' Sch, Singapore | B 93 | 10 | S Zhang, Raffles Institution, Singapore |
| B 105 | 10 | X Yeo, Raffles Girls' Sch, Singapore | B 93 | 9 | I Loh Yao Chen, Raffles Institution, Singapore |
| B 105 | 10 | H Wang, Raffles Girls' Sch, Singapore | B 93 | 10 | T Wang, Raffles Institution, Singapore |
| B 105 | 10 | B Nguyen, Raffles Girls' Sch, Singapore | B 90 | 9 | S Ee Kai Ern, Raffles Institution, Singapore |
| B 103.5 | 10 | X Liew, Raffles Girls' Sch, Singapore | | | |
| B 100.5 | 10 | X Guan, Raffles Girls' Sch, Singapore | | | |
| B 100.5 | 10 | J Wen, Raffles Girls' Sch, Singapore | | | |
| B 100.5 | 10 | J Kang, Raffles Girls' Sch, Singapore | | | |
| B 99 | 10 | C Teo, Raffles Girls' Sch, Singapore | | | |
| B 97.5 | 10 | S Zhang, Raffles Girls' Sch, Singapore | | | |
| B 96 | 10 | L Ng, Raffles Girls' Sch, Singapore | | | |
| B 96 | 10 | Y Chia, Raffles Girls' Sch, Singapore | | | |
| B 94.5 | 8 | X Tan, Raffles Girls' Sch, Singapore | | | |
| B 94.5 | 10 | L Jin Yin, Raffles Girls' Sch, Singapore | | | |
| B 93 | 10 | H Ngo Hoang, Raffles Girls' Sch, Singapore | | | |
| B 93 | 9 | Y Chen, Raffles Girls' Sch, Singapore | | | |
| B 93 | 10 | Z Yap, Raffles Girls' Sch, Singapore | | | |
| B 90 | 10 | L Yi, Raffles Girls' Sch, Singapore | | | |
| B 90 | 10 | H Nguyen, Raffles Girls' Sch, Singapore | | | |
| B 141 | 9 | S He, Raffles Institution, Singapore | | | |
| B 126 | 9 | J Sia, Raffles Institution, Singapore | | | |
| B 124.5 | 10 | Y Wang, Raffles Institution, Singapore | | | |
| B 123 | 10 | R Li, Raffles Institution, Singapore | | | |
| B 121.5 | 10 | J Li, Raffles Institution, Singapore | | | |
| B 120 | 9 | K Xu, Raffles Institution, Singapore | | | |
| B 117 | 9 | V Arifin Tjeng, Raffles Institution, Singapore | | | |
| B 117 | 9 | H Tang, Raffles Institution, Singapore | | | |
| B 117 | 9 | B Tng Jia Hao, Raffles Institution, Singapore | | | |

TAIWAN

| | | |
|---------|---|--|
| A 114 | 0 | T Tsai, Chang-Hua SHS, Taiwan |
| A 114 | 0 | P Yang, Chang-Hua SHS, Taiwan |
| A 108 | 0 | K Lin, Chang-Hua SHS, Taiwan |
| A 102 | 0 | H Hsia, Chang-Hua SHS, Taiwan |
| A 109.5 | 0 | W Fang, Chen-Li Math Bushiban, Tainan, Taiwan |
| A 109.5 | 0 | J Ou, Chen-Li Math Bushiban, Tainan, Taiwan |
| A 108 | 0 | H Jan, Chen-Li Math Bushiban, Tainan, Taiwan |
| A 108 | 0 | Y Wu, Chen-Li Math Bushiban, Tainan, Taiwan |
| A 105 | 0 | Y Du, Chen-Li Math Bushiban, Tainan, Taiwan |
| A 103.5 | 0 | W Chang, Chen-Li Math Bushiban, Tainan, Taiwan |
| A 103.5 | 0 | C Lo, Chen-Li Math Bushiban, Tainan, Taiwan |
| A 102 | 0 | Y Hou, Chen-Li Math Bushiban, Tainan, Taiwan |
| A 100.5 | 0 | S Su, Chen-Li Math Bushiban, Tainan, Taiwan |
| A 99 | 0 | Z Chen, Chen-Li Math Bushiban, Tainan, Taiwan |
| A 97.5 | 0 | H Chen, Chen-Li Math Bushiban, Tainan, Taiwan |
| A 97.5 | 0 | L Wu, Chen-Li Math Bushiban, Tainan, Taiwan |
| A 94.5 | 0 | H Feng, Chen-Li Math Bushiban, Tainan, Taiwan |
| A 93 | 0 | R Fu, Chen-Li Math Bushiban, Tainan, Taiwan |
| A 93 | 0 | T Tsai, Chen-Li Math Bushiban, Tainan, Taiwan |
| A 93 | 0 | S Tsen, Chen-Li Math Bushiban, Tainan, Taiwan |
| A 91.5 | 0 | C Gu, Chen-Li Math Bushiban, Tainan, Taiwan |

Student Achievement Roll AMC 12 A&B (International)

Continued

| | | | | | |
|---------|----|--|---------|---|--|
| A 91.5 | 0 | C Wang, Chen-Li Math Bushiban, Tainan, Taiwan | A 120 | 0 | S Tai, Nine-Nine Cult. & Ed Foun., Taiwan |
| A 90 | 0 | Y Cheng, Chen-Li Math Bushiban, Tainan, Taiwan | A 117 | 0 | H Wang, Nine-Nine Cult. & Ed Foun., Taiwan |
| A 90 | 0 | Y Shao, Chen-Li Math Bushiban, Tainan, Taiwan | A 115.5 | 0 | C Kang, Nine-Nine Cult. & Ed Foun., Taiwan |
| A 90 | 0 | W Yang, Chen-Li Math Bushiban, Tainan, Taiwan | A 115.5 | 0 | C Li, Nine-Nine Cult. & Ed Foun., Taiwan |
| A 118.5 | 9 | T Chiu, Chung Haing JHS, Taiwan | A 114 | 0 | C Chang, Nine-Nine Cult. & Ed Foun., Taiwan |
| A 118.5 | 9 | P Yeh, Chung Haing JHS, Taiwan | A 114 | 0 | C Chen, Nine-Nine Cult. & Ed Foun., Taiwan |
| A 108 | 9 | T Tseng, Chung Haing JHS, Taiwan | A 114 | 0 | C Chien, Nine-Nine Cult. & Ed Foun., Taiwan |
| A 99 | 9 | W Chung, Chung Haing JHS, Taiwan | A 114 | 0 | H Liu, Nine-Nine Cult. & Ed Foun., Taiwan |
| A 93 | 9 | C Chen, Chung Haing JHS, Taiwan | A 112.5 | 0 | M Hung, Nine-Nine Cult. & Ed Foun., Taiwan |
| A 91.5 | 0 | C Hsieh, Fudan HS, Taiwan | A 112.5 | 0 | C Kang, Nine-Nine Cult. & Ed Foun., Taiwan |
| A 99 | 0 | K Lee, Ger-Jyh SHS, Taiwan | A 112.5 | 0 | T Yang, Nine-Nine Cult. & Ed Foun., Taiwan |
| A 91.5 | 0 | K Huang, Hsin Yuan Ching Bushiban, Taiwan | A 111 | 0 | T Hsieh, Nine-Nine Cult. & Ed Foun., Taiwan |
| A 105 | 8 | I Liu, Jiangucui JHS, Taiwan | A 109.5 | 0 | H Chang, Nine-Nine Cult. & Ed Foun., Taiwan |
| A 109.5 | 9 | H Hsu, Jiangucui JHS, Taiwan | A 109.5 | 0 | Y Chen, Nine-Nine Cult. & Ed Foun., Taiwan |
| A 99 | 9 | C Chen, Jiangucui JHS, Taiwan | A 109.5 | 0 | C Li, Nine-Nine Cult. & Ed Foun., Taiwan |
| A 97.5 | 9 | K Ko, Jiangucui JHS, Taiwan | A 109.5 | 0 | B Yang, Nine-Nine Cult. & Ed Foun., Taiwan |
| A 90 | 9 | S Chen, Jiangucui JHS, Taiwan | A 108 | 0 | F Shieh, Nine-Nine Cult. & Ed Foun., Taiwan |
| A 94.5 | 10 | E Hsu, Morrison Acad, Taichung, Taiwan | A 106.5 | 0 | Y Lin, Nine-Nine Cult. & Ed Foun., Taiwan |
| A 94.5 | 8 | P Chang, Nanshan HS, Taiwan | A 105 | 0 | S Hong, Nine-Nine Cult. & Ed Foun., Taiwan |
| A 91.5 | 0 | W Tseng, Nat'l Tainan 2nd SHS, Taiwan | A 105 | 0 | F Huang, Nine-Nine Cult. & Ed Foun., Taiwan |
| A 127.5 | 0 | F Chao, National Chia-Yi SHS, Taiwan | A 105 | 0 | P Wang, Nine-Nine Cult. & Ed Foun., Taiwan |
| A 105 | 0 | T Chiang, National Chia-Yi SHS, Taiwan | A 103.5 | 0 | Y Chen, Nine-Nine Cult. & Ed Foun., Taiwan |
| A 102 | 0 | P Lin, National Chia-Yi SHS, Taiwan | A 103.5 | 0 | T Huang, Nine-Nine Cult. & Ed Foun., Taiwan |
| A 100.5 | 0 | W Chung, National Chia-Yi SHS, Taiwan | A 103.5 | 0 | J Li, Nine-Nine Cult. & Ed Foun., Taiwan |
| A 96 | 0 | C Lu, National Chia-Yi SHS, Taiwan | A 102 | 0 | K Chen, Nine-Nine Cult. & Ed Foun., Taiwan |
| A 114 | 0 | C Ku, National Feng Hsin SHS, Taiwan | A 102 | 0 | C Chiang, Nine-Nine Cult. & Ed Foun., Taiwan |
| A 138 | 0 | Y Chen, National I-Lan SHS, Taiwan | A 102 | 0 | S Huang, Nine-Nine Cult. & Ed Foun., Taiwan |
| A 108 | 0 | C Chang, National I-Lan SHS, Taiwan | A 102 | 0 | C Lee, Nine-Nine Cult. & Ed Foun., Taiwan |
| A 118.5 | 0 | C Chen, National Keelung SHS, Taiwan | A 100.5 | 0 | W Hsieh, Nine-Nine Cult. & Ed Foun., Taiwan |
| A 129 | 0 | C Kuo, Nat'l Taichung 1st SHS, Taiwan | A 100.5 | 0 | C Lee, Nine-Nine Cult. & Ed Foun., Taiwan |
| A 108 | 0 | Z Chang, Nat'l Taichung 1st SHS, Taiwan | A 100.5 | 0 | C Liou, Nine-Nine Cult. & Ed Foun., Taiwan |
| A 102 | 0 | H Lan, Nat'l Taichung 2nd SHS, Taiwan | A 100.5 | 0 | J Pan, Nine-Nine Cult. & Ed Foun., Taiwan |
| A 118.5 | 0 | H Yao, National Tou-Liu SHS, Taiwan | A 100.5 | 0 | C Wang, Nine-Nine Cult. & Ed Foun., Taiwan |
| A 112.5 | 8 | Y Chen, Nine-Nine Cult. & Ed Foun., Taiwan | A 99 | 0 | J Jheng, Nine-Nine Cult. & Ed Foun., Taiwan |
| A 103.5 | 8 | J Her, Nine-Nine Cult. & Ed Foun., Taiwan | A 99 | 0 | W Lin, Nine-Nine Cult. & Ed Foun., Taiwan |
| A 100.5 | 8 | I Chen, Nine-Nine Cult. & Ed Foun., Taiwan | A 99 | 0 | C Weng, Nine-Nine Cult. & Ed Foun., Taiwan |
| A 100.5 | 8 | C Hsia, Nine-Nine Cult. & Ed Foun., Taiwan | A 97.5 | 0 | C Chang, Nine-Nine Cult. & Ed Foun., Taiwan |
| A 97.5 | 8 | S Chen, Nine-Nine Cult. & Ed Foun., Taiwan | A 97.5 | 0 | S Chen, Nine-Nine Cult. & Ed Foun., Taiwan |
| A 96 | 8 | Y Huang, Nine-Nine Cult. & Ed Foun., Taiwan | A 97.5 | 0 | L Lin, Nine-Nine Cult. & Ed Foun., Taiwan |
| A 96 | 8 | Y Lu, Nine-Nine Cult. & Ed Foun., Taiwan | A 97.5 | 0 | K Tong, Nine-Nine Cult. & Ed Foun., Taiwan |
| A 94.5 | 8 | C Chen, Nine-Nine Cult. & Ed Foun., Taiwan | A 97.5 | 0 | H Yang, Nine-Nine Cult. & Ed Foun., Taiwan |
| A 127.5 | 9 | W Lin, Nine-Nine Cult. & Ed Foun., Taiwan | A 96 | 0 | Y Chen, Nine-Nine Cult. & Ed Foun., Taiwan |
| A 126 | 9 | Y Hong, Nine-Nine Cult. & Ed Foun., Taiwan | A 96 | 0 | C He, Nine-Nine Cult. & Ed Foun., Taiwan |
| A 123 | 9 | Y Lai, Nine-Nine Cult. & Ed Foun., Taiwan | A 96 | 0 | H Huang, Nine-Nine Cult. & Ed Foun., Taiwan |
| A 121.5 | 9 | S Shan, Nine-Nine Cult. & Ed Foun., Taiwan | A 96 | 0 | B Liao, Nine-Nine Cult. & Ed Foun., Taiwan |
| A 120 | 9 | Y Wu, Nine-Nine Cult. & Ed Foun., Taiwan | A 96 | 0 | Y Wu, Nine-Nine Cult. & Ed Foun., Taiwan |
| A 115.5 | 9 | C Lin, Nine-Nine Cult. & Ed Foun., Taiwan | A 96 | 0 | H Yeh, Nine-Nine Cult. & Ed Foun., Taiwan |
| A 115.5 | 9 | H Lin, Nine-Nine Cult. & Ed Foun., Taiwan | A 94.5 | 0 | C Liao, Nine-Nine Cult. & Ed Foun., Taiwan |
| A 112.5 | 9 | B Huang, Nine-Nine Cult. & Ed Foun., Taiwan | A 94.5 | 0 | T Lin, Nine-Nine Cult. & Ed Foun., Taiwan |
| A 109.5 | 9 | J Shiu, Nine-Nine Cult. & Ed Foun., Taiwan | A 94.5 | 0 | H Tain, Nine-Nine Cult. & Ed Foun., Taiwan |
| A 108 | 9 | P Tang, Nine-Nine Cult. & Ed Foun., Taiwan | A 93 | 0 | C Ko, Nine-Nine Cult. & Ed Foun., Taiwan |
| A 102 | 9 | B Chen, Nine-Nine Cult. & Ed Foun., Taiwan | A 91.5 | 0 | W Chiang, Nine-Nine Cult. & Ed Foun., Taiwan |
| A 100.5 | 9 | W Liou, Nine-Nine Cult. & Ed Foun., Taiwan | A 91.5 | 0 | H Jhang, Nine-Nine Cult. & Ed Foun., Taiwan |
| A 96 | 9 | I Chiang, Nine-Nine Cult. & Ed Foun., Taiwan | A 91.5 | 0 | K Li, Nine-Nine Cult. & Ed Foun., Taiwan |
| A 96 | 9 | S Lai, Nine-Nine Cult. & Ed Foun., Taiwan | A 91.5 | 0 | S Wang, Nine-Nine Cult. & Ed Foun., Taiwan |
| A 144 | 0 | P Shih, Nine-Nine Cult. & Ed Foun., Taiwan | A 90 | 0 | C Hsieh, Nine-Nine Cult. & Ed Foun., Taiwan |
| A 139.5 | 0 | C Wang, Nine-Nine Cult. & Ed Foun., Taiwan | A 90 | 0 | T Ke, Nine-Nine Cult. & Ed Foun., Taiwan |
| A 135 | 0 | C Lin, Nine-Nine Cult. & Ed Foun., Taiwan | A 90 | 0 | Y Liang, Nine-Nine Cult. & Ed Foun., Taiwan |
| A 133.5 | 0 | W Hsieh, Nine-Nine Cult. & Ed Foun., Taiwan | A 90 | 0 | Y Wei, Nine-Nine Cult. & Ed Foun., Taiwan |
| A 132 | 0 | S Cheng, Nine-Nine Cult. & Ed Foun., Taiwan | A 126 | 0 | C Cheng, Prv. Kao Chiao Sci & Lang, Taiwan |
| A 132 | 0 | K Lee, Nine-Nine Cult. & Ed Foun., Taiwan | A 91.5 | 8 | C Li, Sacred Heart HS, Taiwan |
| A 132 | 0 | C Yang, Nine-Nine Cult. & Ed Foun., Taiwan | A 127.5 | 0 | Y Lin, Sacred Heart HS, Taiwan |
| A 130.5 | 0 | H Tung, Nine-Nine Cult. & Ed Foun., Taiwan | A 102 | 0 | Y Chen, Sacred Heart HS, Taiwan |
| A 126 | 0 | H Lee, Nine-Nine Cult. & Ed Foun., Taiwan | A 109.5 | 0 | C Chang, Taichung Ho Ming Bushiban, Taiwan |
| A 121.5 | 0 | H Lin, Nine-Nine Cult. & Ed Foun., Taiwan | A 109.5 | 0 | P Huang, Taichung Ho Ming Bushiban, Taiwan |
| A 120 | 0 | G Liao, Nine-Nine Cult. & Ed Foun., Taiwan | A 105 | 0 | C Chang, Taichung Ho Ming Bushiban, Taiwan |

Student Achievement Roll AMC 12 A&B (International) Continued

| | | |
|---------|---|---|
| A 100.5 | 0 | Y Liu, Taichung Ho Ming Bushiban, Taiwan |
| A 90 | 0 | C Tang, Taichung Ho Ming Bushiban, Taiwan |
| A 90 | 0 | W Wei, Taichung Ho Ming Bushiban, Taiwan |
| A 102 | 0 | Y Kao, Taipei Ho-Ming Bushiban, Taiwan |
| A 100.5 | 0 | Y Lin, Taipei Ho-Ming Bushiban, Taiwan |
| A 144 | 9 | S Wang, Taipei Lanya JHS, Taiwan |
| A 117 | 0 | I Lu, Taipei Mun. Jianguo HS, Taiwan |
| A 94.5 | 0 | T Wang, Taipei Mun. Ming Lun SHS, Taiwan |
| A 111 | 0 | C Ting, Top Science Edu. Sch., Taiwan |
| A 100.5 | 0 | Z Wang, Yung-Nien HS, Taiwan |

TURKEY

| | | |
|---------|----|---|
| B 121.5 | 9 | B Sariöz, Robert College, Istanbul, Turkey |
| B 105 | 9 | B Gurer, Robert College, Istanbul, Turkey |
| B 103.5 | 10 | A Guner, Robert College, Istanbul, Turkey |
| B 100.5 | 9 | D Cavusoglu, Robert College, Istanbul, Turkey |
| B 99 | 10 | T Sezer, Robert College, Istanbul, Turkey |
| B 99 | 9 | E Elacmaz, Robert College, Istanbul, Turkey |
| B 97.5 | 9 | B Akas, Robert College, Istanbul, Turkey |
| B 97.5 | 10 | C Tarlabasi, Robert College, Istanbul, Turkey |
| B 97.5 | 10 | M Ozmadenci, Robert College, Istanbul, Turkey |
| B 97.5 | 10 | B Akaslan, Robert College, Istanbul, Turkey |
| B 96 | 9 | E Serteszen, Robert College, Istanbul, Turkey |
| B 96 | 9 | F Yalcinbas, Robert College, Istanbul, Turkey |
| B 94.5 | 10 | P Umman, Robert College, Istanbul, Turkey |
| B 93 | 10 | A Sezgin, Robert College, Istanbul, Turkey |
| B 93 | 10 | D Uzun, Robert College, Istanbul, Turkey |
| B 93 | 9 | I Aksu, Robert College, Istanbul, Turkey |
| B 90 | 9 | E Erüz, Robert College, Istanbul, Turkey |
| B 90 | 10 | H Kilinc, Robert College, Istanbul, Turkey |



Sorting the Answer sheet envelopes as they come in.

STUDENT ACHIEVEMENT ROLL

INTERNATIONAL

AMC 10 A&B

This Student Achievement Roll includes AMC 10A and AMC 10B participants in grades 8 and below from International schools who score 90 or above. A certificate is awarded to these contestants. The listing is by individual score in each region.

REGION 11

CHINA

| | | |
|---------|---|---|
| A 150 | 8 | W Wang, Aff MS to Jilin Univ, Changchun City, China, PRC |
| A 144 | 7 | W Zhang, Aff MS to Jilin Univ, Changchun City, China, PRC |
| A 144 | 8 | T Li, Aff MS to Jilin Univ, Changchun City, China, PRC |
| A 138 | 8 | S He, Aff MS to Jilin Univ, Changchun City, China, PRC |
| A 135 | 8 | H Ge, Aff MS to Jilin Univ, Changchun City, China, PRC |
| A 133.5 | 7 | H Zhang, Aff MS to Jilin Univ, Changchun City, China, PRC |
| A 132 | 8 | R Luo, Aff MS to Jilin Univ, Changchun City, China, PRC |
| A 132 | 7 | Z Fu, Aff MS to Jilin Univ, Changchun City, China, PRC |
| A 132 | 7 | D Zhang, Aff MS to Jilin Univ, Changchun City, China, PRC |
| A 132 | 7 | W Peng, Aff MS to Jilin Univ, Changchun City, China, PRC |
| A 129 | 7 | T Cong, Aff MS to Jilin Univ, Changchun City, China, PRC |
| A 129 | 7 | G Tao, Aff MS to Jilin Univ, Changchun City, China, PRC |
| A 129 | 7 | G Zeng, Aff MS to Jilin Univ, Changchun City, China, PRC |
| A 129 | 8 | M Liu, Aff MS to Jilin Univ, Changchun City, China, PRC |
| A 127.5 | 8 | Y Tian, Aff MS to Jilin Univ, Changchun City, China, PRC |
| A 127 | 8 | C Zhang, Aff MS to Jilin Univ, Changchun City, China, PRC |
| A 126.5 | 8 | P Yang, Aff MS to Jilin Univ, Changchun City, China, PRC |
| A 126 | 7 | Y Shang, Aff MS to Jilin Univ, Changchun City, China, PRC |
| A 124.5 | 8 | Y Yu, Aff MS to Jilin Univ, Changchun City, China, PRC |
| A 124 | 7 | X Liu, Aff MS to Jilin Univ, Changchun City, China, PRC |
| A 121.5 | 8 | W Jing, Aff MS to Jilin Univ, Changchun City, China, PRC |
| A 120 | 7 | K Zhao, Aff MS to Jilin Univ, Changchun City, China, PRC |
| A 120 | 7 | H Zhu, Aff MS to Jilin Univ, Changchun City, China, PRC |
| A 120 | 8 | Y Lv, Aff MS to Jilin Univ, Changchun City, China, PRC |
| A 120 | 8 | H Cheng, Aff MS to Jilin Univ, Changchun City, China, PRC |
| A 115.5 | 7 | B Feng, Aff MS to Jilin Univ, Changchun City, China, PRC |
| A 114 | 8 | W Zhang, Aff MS to Jilin Univ, Changchun City, China, PRC |
| A 112.5 | 7 | Q Yu, Aff MS to Jilin Univ, Changchun City, China, PRC |
| A 108 | 7 | Y Zhang, Aff MS to Jilin Univ, Changchun City, China, PRC |
| A 108 | 6 | Z Wang, Aff MS to Jilin Univ, Changchun City, China, PRC |
| A 103.5 | 6 | S Yu, Aff MS to Jilin Univ, Changchun City, China, PRC |
| A 103.5 | 6 | H Yang, Aff MS to Jilin Univ, Changchun City, China, PRC |
| A 102 | 8 | L Zhang, Aff MS to Jilin Univ, Changchun City, China, PRC |
| A 102 | 8 | Z Song, Aff MS to Jilin Univ, Changchun City, China, PRC |
| A 120 | 8 | Y Xu, NE, Yucai Frn Lang Sch, China, PRC |
| A 120 | 8 | Yangdongfan, NE, Yucai Frn Lang Sch, China, PRC |
| A 118.5 | 8 | Z Wang, NE, Yucai Frn Lang Sch, China, PRC |
| A 117 | 8 | J Chen, NE, Yucai Frn Lang Sch, China, PRC |
| A 117 | 8 | L Ge, NE, Yucai Frn Lang Sch, China, PRC |
| A 114 | 8 | Z Zhao, NE, Yucai Frn Lang Sch, China, PRC |
| A 111 | 8 | X Kong, NE, Yucai Frn Lang Sch, China, PRC |
| A 109.5 | 8 | B Zhang, NE, Yucai Frn Lang Sch, China, PRC |
| A 108 | 8 | J Shi, NE, Yucai Frn Lang Sch, China, PRC |
| A 108 | 8 | S Luo, NE, Yucai Frn Lang Sch, China, PRC |
| A 108 | 8 | B Yin, NE, Yucai Frn Lang Sch, China, PRC |
| A 108 | 8 | J Bai, NE, Yucai Frn Lang Sch, China, PRC |
| A 105 | 8 | Q Zhou, NE, Yucai Frn Lang Sch, China, PRC |
| A 103.5 | 8 | T Li, NE, Yucai Frn Lang Sch, China, PRC |
| A 103.5 | 8 | R Zhang, NE, Yucai Frn Lang Sch, China, PRC |
| A 102.5 | 8 | H Xu, NE, Yucai Frn Lang Sch, China, PRC |
| A 102 | 8 | G Hong, NE, Yucai Frn Lang Sch, China, PRC |
| A 102 | 8 | X Liang, NE, Yucai Frn Lang Sch, China, PRC |
| A 102 | 8 | D Xu, NE, Yucai Frn Lang Sch, China, PRC |
| A 100.5 | 8 | J Xiang, NE, Yucai Frn Lang Sch, China, PRC |
| A 100.5 | 8 | M Dai, NE, Yucai Frn Lang Sch, China, PRC |
| A 100.5 | 8 | Y Zou, NE, Yucai Frn Lang Sch, China, PRC |

| | | |
|---------|---|---|
| A 100.5 | 8 | R Li, NE, Yucai Frn Lang Sch, China, PRC |
| A 100.5 | 8 | M Teng, NE, Yucai Frn Lang Sch, China, PRC |
| A 97.5 | 8 | S Wang, NE, Yucai Frn Lang Sch, China, PRC |
| A 97.5 | 8 | H Gu, NE, Yucai Frn Lang Sch, China, PRC |
| A 96 | 8 | Y Wang, NE, Yucai Frn Lang Sch, China, PRC |
| A 96 | 8 | C Chen, NE, Yucai Frn Lang Sch, China, PRC |
| A 96 | 8 | B Ren, NE, Yucai Frn Lang Sch, China, PRC |
| A 96 | 8 | L Yang, NE, Yucai Frn Lang Sch, China, PRC |
| A 96 | 8 | X Song, NE, Yucai Frn Lang Sch, China, PRC |
| A 96 | 8 | W Zhao, NE, Yucai Frn Lang Sch, China, PRC |
| A 96 | 8 | Y Cui, NE, Yucai Frn Lang Sch, China, PRC |
| A 96 | 8 | S Bian, NE, Yucai Frn Lang Sch, China, PRC |
| A 94.5 | 8 | J Wang, NE, Yucai Frn Lang Sch, China, PRC |
| A 94.5 | 8 | W Li, NE, Yucai Frn Lang Sch, China, PRC |
| A 94.5 | 8 | Z Zhang, NE, Yucai Frn Lang Sch, China, PRC |
| A 91.5 | 8 | Y Rong, NE, Yucai Frn Lang Sch, China, PRC |
| A 91.5 | 8 | X Su, NE, Yucai Frn Lang Sch, China, PRC |
| A 91.5 | 8 | Y He, NE, Yucai Frn Lang Sch, China, PRC |
| A 90 | 8 | G Shen, NE, Yucai Frn Lang Sch, China, PRC |
| A 90 | 8 | P Zhao, NE, Yucai Frn Lang Sch, China, PRC |
| A 90 | 8 | H Mu, NE, Yucai Frn Lang Sch, China, PRC |
| A 90 | 8 | M Su, NE, Yucai Frn Lang Sch, China, PRC |
| A 90 | 8 | R Dong, NE, Yucai Frn Lang Sch, China, PRC |
| A 90 | 8 | N Wang, NE, Yucai Frn Lang Sch, China, PRC |
| A 90 | 8 | J Jin, NE, Yucai Frn Lang Sch, China, PRC |
| A 90 | 8 | J Sun, NE, Yucai Frn Lang Sch, China, PRC |
| A 90 | 8 | Y Du, NE, Yucai Frn Lang Sch, China, PRC |
| A 90 | 8 | T Sun, NE, Yucai Frn Lang Sch, China, PRC |
| A 90 | 8 | Z Han, NE, Yucai Frn Lang Sch, China, PRC |
| A 90 | 8 | C Wang, NE, Yucai Frn Lang Sch, China, PRC |
| A 90 | 8 | Y Liang, NE, Yucai Frn Lang Sch, China, PRC |
| A 90 | 8 | X Liu, NE, Yucai Frn Lang Sch, China, PRC |

HONG KONG

| | | |
|-------|---|--|
| A 111 | 8 | J Yu, Island Sch, Hong Kong |
| A 114 | 6 | A Cooke, Sylvan Learning Ctre, Hong Kong |

ROMANIA

| | | |
|---------|---|---|
| B 130.5 | 8 | A Piroi, Liceul Internat 'C Negruzzi', Iasi, Romania |
| B 126 | 8 | V Cecati, Liceul Internat 'C Negruzzi', Iasi, Romania |
| B 117 | 8 | T Olariu, Liceul Internat 'C Negruzzi', Iasi, Romania |
| B 112.5 | 8 | S David, Liceul Internat 'C Negruzzi', Iasi, Romania |

SINGAPORE

| | | |
|---------|---|--|
| A 144 | 8 | H Eng Keat, Hwa Chong Inst, HCI, Singapore |
| A 133.5 | 8 | H Peter, Hwa Chong Inst, HCI, Singapore |
| A 121.5 | 8 | L Chern Yuen, Hwa Chong Inst, HCI, Singapore |
| A 120 | 8 | K Shi Jie, Hwa Chong Inst, HCI, Singapore |
| A 105 | 8 | N Li Ki, Hwa Chong Inst, HCI, Singapore |
| A 102 | 8 | T Run Xia N, Hwa Chong Inst, HCI, Singapore |
| A 100.5 | 8 | T Song Kai, Hwa Chong Inst, HCI, Singapore |
| A 99 | 8 | L Tze Han, Hwa Chong Inst, HCI, Singapore |
| A 97.5 | 8 | G Yichao, Hwa Chong Inst, HCI, Singapore |
| A 97.5 | 8 | Z Yi, Hwa Chong Inst, HCI, Singapore |
| A 96 | 8 | J Kang, Hwa Chong Inst, HCI, Singapore |
| A 90 | 8 | T Kai Kiat, Hwa Chong Inst, HCI, Singapore |
| A 132 | 8 | Y Xia, Nanyang Girls' HS, Singapore |
| A 90 | 8 | C Cheh, Nus HS of Math/Sci, Singapore |
| B 115.5 | 6 | Lim Jeck, Open Section, Singapore |
| B 114 | 8 | Tan Kai Kiat, Open Section, Singapore |

Student Achievement Roll AMC 10 A&B (International)

Continued

| | | | | | |
|---------------|---|---|---------|---|---|
| B 114 | 8 | M Lee Kay Fei, Open Section, Singapore | A 114 | 8 | J Jang, Kaohsiung Yangming JHS, Taiwan |
| B 109.5 | 7 | Gong Chen, Open Section, Singapore | A 111 | 8 | Y Lai, Kaohsiung Yangming JHS, Taiwan |
| B 106.5 | 7 | Theophilus Kwek, Open Section, Singapore | A 109.5 | 8 | S Tsai, Kaohsiung Yangming JHS, Taiwan |
| B 103.5 | 8 | Dewin Goh, Open Section, Singapore | A 99 | 8 | T Wang, Kaohsiung Yangming JHS, Taiwan |
| B 99 | 7 | Ananya Kumar, Open Section, Singapore | A 96 | 8 | L Tai, Kaohsiung Yangming JHS, Taiwan |
| B 91.5 | 7 | Lim Min, Open Section, Singapore | A 93 | 8 | C Hus, Kaohsiung Yangming JHS, Taiwan |
| B 90 | 4 | Way Tan, Open Section, Singapore | A 90 | 8 | S Shih, Kaohsiung Yangming JHS, Taiwan |
| B 90 | 6 | B Lim Wen Shih, Open Section, Singapore | A 117 | 5 | H Huang, Math-Yen Classroom, Taiwan |
| B 132 | 8 | Z Kang, Raffles Institution, Singapore | A 96 | 6 | H Wen, Math-Yen Classroom, Taiwan |
| B 126 | 8 | Z Chin, Raffles Institution, Singapore | A 90 | 6 | C Huang, Math-Yen Classroom, Taiwan |
| B 121.5 | 7 | Y Li, Raffles Institution, Singapore | A 130.5 | 7 | Y Lin, Math-Yen Classroom, Taiwan |
| B 118.5 | 7 | Y Ke, Raffles Institution, Singapore | A 108 | 7 | H Yu, Math-Yen Classroom, Taiwan |
| B 117 | 8 | J Yang, Raffles Institution, Singapore | A 123 | 8 | K Huang, Math-Yen Classroom, Taiwan |
| B 115.5 | 7 | Y Huan, Raffles Institution, Singapore | A 121.5 | 8 | P Chin, Math-Yen Classroom, Taiwan |
| B 114 | 8 | Z Feng, Raffles Institution, Singapore | A 118.5 | 8 | C Chou, Math-Yen Classroom, Taiwan |
| B 114 | 8 | K Chionh, Raffles Institution, Singapore | A 108 | 8 | J Cheng, Math-Yen Classroom, Taiwan |
| B 112.5 | 8 | L Brandon, Raffles Institution, Singapore | A 105 | 8 | G Tzeng, Math-Yen Classroom, Taiwan |
| B 112.5 | 7 | J Kuan, Raffles Institution, Singapore | A 94.5 | 8 | Y Li, Math-Yen Classroom, Taiwan |
| B 111 | 7 | L You Jun, Raffles Institution, Singapore | A 94.5 | 8 | L Lin, Math-Yen Classroom, Taiwan |
| B 109.5 | 8 | A Koh Wei Jen, Raffles Institution, Singapore | A 114 | 8 | L Lin, Ming-Dao HS, Taiwan |
| B 109.5 | 7 | Y Ding, Raffles Institution, Singapore | A 103.5 | 8 | L Chen, Ming-Dao HS, Taiwan |
| B 109.5 | 7 | L Li, Raffles Institution, Singapore | A 105 | 8 | C Wu, Nanshan HS, Taiwan |
| B 109.5 | 8 | K Shek, Raffles Institution, Singapore | A 93 | 8 | K Chan, Nanshan HS, Taiwan |
| B 108 | 7 | J Koh, Raffles Institution, Singapore | A 93 | 8 | C Wang, Nanshan HS, Taiwan |
| B 106.5 | 8 | C Hong En, Raffles Institution, Singapore | A 94.5 | 3 | S Hsu, Nine-Nine Cult. & Ed Foun., Taiwan |
| B 103.5 | 7 | N Wong Zhixin, Raffles Institution, Singapore | A 135 | 4 | B Chen, Nine-Nine Cult. & Ed Foun., Taiwan |
| B 103.5 | 8 | B Lee, Raffles Institution, Singapore | A 100.5 | 4 | L Chang, Nine-Nine Cult. & Ed Foun., Taiwan |
| B 102 | 8 | W Zhiyuan, Raffles Institution, Singapore | A 138 | 5 | H Chen, Nine-Nine Cult. & Ed Foun., Taiwan |
| B 102 | 8 | A Aw, Raffles Institution, Singapore | A 108 | 5 | C Shen, Nine-Nine Cult. & Ed Foun., Taiwan |
| B 100.5 | 7 | J Lee, Raffles Institution, Singapore | A 126 | 6 | J Hsu, Nine-Nine Cult. & Ed Foun., Taiwan |
| B 99 | 8 | R Fujinami, Raffles Institution, Singapore | A 121.5 | 6 | Y Peng, Nine-Nine Cult. & Ed Foun., Taiwan |
| B 99 | 8 | Y Huang, Raffles Institution, Singapore | A 109.5 | 6 | Y Wang, Nine-Nine Cult. & Ed Foun., Taiwan |
| B 97.5 | 8 | W Seah, Raffles Institution, Singapore | A 108 | 6 | Z Chen, Nine-Nine Cult. & Ed Foun., Taiwan |
| B 96 | 7 | K Ong, Raffles Institution, Singapore | A 105 | 6 | W Chen, Nine-Nine Cult. & Ed Foun., Taiwan |
| B 94.5 | 8 | K Mak Jun Wen, Raffles Institution, Singapore | A 96 | 6 | B Huang, Nine-Nine Cult. & Ed Foun., Taiwan |
| B 93 | 7 | B Lee, Raffles Institution, Singapore | A 90 | 6 | T Yang, Nine-Nine Cult. & Ed Foun., Taiwan |
| B 91.5 | 7 | M Ong, Raffles Institution, Singapore | A 144 | 7 | H Chen, Nine-Nine Cult. & Ed Foun., Taiwan |
| B 91.5 | 7 | A Muhaimin, Raffles Institution, Singapore | A 144 | 7 | Y Lin, Nine-Nine Cult. & Ed Foun., Taiwan |
| B 91.5 | 8 | C Jin, Raffles Institution, Singapore | A 138 | 7 | K Lin, Nine-Nine Cult. & Ed Foun., Taiwan |
| B 90 | 8 | Y Liao, Raffles Institution, Singapore | A 135 | 7 | Y Tung, Nine-Nine Cult. & Ed Foun., Taiwan |
| B 90 | 8 | X Guo, Raffles Institution, Singapore | A 132 | 7 | T Hsieh, Nine-Nine Cult. & Ed Foun., Taiwan |
| B 90 | 7 | O Sheng Siang, Raffles Institution, Singapore | A 132 | 7 | D Liu, Nine-Nine Cult. & Ed Foun., Taiwan |
| A 135 | 8 | S Park, Singapore Am Sch, Singapore | A 129 | 7 | C Chen, Nine-Nine Cult. & Ed Foun., Taiwan |
| TAIWAN | | | | | |
| A 132 | 7 | W Chou, Changhua Ching Chen HS, Taiwan | A 127.5 | 7 | K Chang, Nine-Nine Cult. & Ed Foun., Taiwan |
| A 96 | 8 | W Chuang, Chiao-Shi JHS, I-Lan, Taiwan | A 127.5 | 7 | T Chang, Nine-Nine Cult. & Ed Foun., Taiwan |
| A 105 | 8 | C Liu, Chin Tzu Ta Bushiban, Taiwan | A 127.5 | 7 | C Lin, Nine-Nine Cult. & Ed Foun., Taiwan |
| A 132 | 8 | J Tasy, Chung Haing JHS, Taiwan | A 126 | 7 | C Hsieh, Nine-Nine Cult. & Ed Foun., Taiwan |
| A 120 | 8 | C Hung, Chung Haing JHS, Taiwan | A 124.5 | 7 | Y Chan, Nine-Nine Cult. & Ed Foun., Taiwan |
| A 117 | 8 | P Chiu, Chung Haing JHS, Taiwan | A 123 | 7 | Y Kuo, Nine-Nine Cult. & Ed Foun., Taiwan |
| A 105 | 8 | T Wu, Chung Haing JHS, Taiwan | A 123 | 7 | C Lin, Nine-Nine Cult. & Ed Foun., Taiwan |
| A 102 | 8 | M Chien, Chung Haing JHS, Taiwan | A 121.5 | 7 | I Chung, Nine-Nine Cult. & Ed Foun., Taiwan |
| A 99 | 8 | Y Tseng, Chung Haing JHS, Taiwan | A 121.5 | 7 | C Lee, Nine-Nine Cult. & Ed Foun., Taiwan |
| A 96 | 8 | P Chen, Chung Haing JHS, Taiwan | A 121.5 | 7 | I Tseng, Nine-Nine Cult. & Ed Foun., Taiwan |
| A 97.5 | 8 | T Fu, Fudan HS, Taiwan | A 120 | 7 | Y Hwang, Nine-Nine Cult. & Ed Foun., Taiwan |
| A 90 | 8 | J Chan, Hsing Wu HS, Taiwan | A 120 | 7 | P Wang, Nine-Nine Cult. & Ed Foun., Taiwan |
| A 139.5 | 7 | C Yeh, Jiangucui JHS, Taiwan | A 120 | 7 | Y Wang, Nine-Nine Cult. & Ed Foun., Taiwan |
| A 138 | 7 | W Chen, Jiangucui JHS, Taiwan | A 120 | 7 | C Yeh, Nine-Nine Cult. & Ed Foun., Taiwan |
| A 132 | 7 | P Huang, Jiangucui JHS, Taiwan | A 118.5 | 7 | Y Chen, Nine-Nine Cult. & Ed Foun., Taiwan |
| A 120 | 7 | K Wang, Jiangucui JHS, Taiwan | A 118.5 | 7 | Y Jao, Nine-Nine Cult. & Ed Foun., Taiwan |
| A 117 | 7 | Y Lin, Jiangucui JHS, Taiwan | A 117 | 7 | W Lee, Nine-Nine Cult. & Ed Foun., Taiwan |
| A 103.5 | 7 | H Wei, Jiangucui JHS, Taiwan | A 117 | 7 | J Wu, Nine-Nine Cult. & Ed Foun., Taiwan |
| A 102 | 7 | Y Wang, Jiangucui JHS, Taiwan | A 114 | 7 | S Hou, Nine-Nine Cult. & Ed Foun., Taiwan |
| A 99 | 7 | Y Chen, Jiangucui JHS, Taiwan | A 112.5 | 7 | P Liao, Nine-Nine Cult. & Ed Foun., Taiwan |
| A 114 | 8 | C Chen, Jiangucui JHS, Taiwan | A 112.5 | 7 | C Lin, Nine-Nine Cult. & Ed Foun., Taiwan |
| | | | A 109.5 | 7 | C Chen, Nine-Nine Cult. & Ed Foun., Taiwan |
| | | | A 108 | 7 | Y Lee, Nine-Nine Cult. & Ed Foun., Taiwan |

Student Achievement Roll AMC 10 A&B (International)

Continued

| | | | | | |
|---------|---|--|---------|---|--|
| A 106.5 | 7 | C Chiang, Nine-Nine Cult. & Ed Foun., Taiwan | A 120 | 8 | J Ting, Nine-Nine Cult. & Ed Foun., Taiwan |
| A 106.5 | 7 | L Chien, Nine-Nine Cult. & Ed Foun., Taiwan | A 120 | 8 | Y Tsao, Nine-Nine Cult. & Ed Foun., Taiwan |
| A 106.5 | 7 | H Lin, Nine-Nine Cult. & Ed Foun., Taiwan | A 118.5 | 8 | P Chang, Nine-Nine Cult. & Ed Foun., Taiwan |
| A 105 | 7 | C Chiao, Nine-Nine Cult. & Ed Foun., Taiwan | A 118.5 | 8 | E Huang, Nine-Nine Cult. & Ed Foun., Taiwan |
| A 105 | 7 | H Hung, Nine-Nine Cult. & Ed Foun., Taiwan | A 118.5 | 8 | K Lin, Nine-Nine Cult. & Ed Foun., Taiwan |
| A 105 | 7 | H Lin, Nine-Nine Cult. & Ed Foun., Taiwan | A 118.5 | 8 | H Yen, Nine-Nine Cult. & Ed Foun., Taiwan |
| A 105 | 7 | C Wu, Nine-Nine Cult. & Ed Foun., Taiwan | A 117 | 8 | B Lyu, Nine-Nine Cult. & Ed Foun., Taiwan |
| A 103.5 | 7 | Y Chen, Nine-Nine Cult. & Ed Foun., Taiwan | A 117 | 8 | C Yang, Nine-Nine Cult. & Ed Foun., Taiwan |
| A 103.5 | 7 | H Yao, Nine-Nine Cult. & Ed Foun., Taiwan | A 117 | 8 | T Yeh, Nine-Nine Cult. & Ed Foun., Taiwan |
| A 102 | 7 | C Chang, Nine-Nine Cult. & Ed Foun., Taiwan | A 115.5 | 8 | J Chang, Nine-Nine Cult. & Ed Foun., Taiwan |
| A 102 | 7 | T Cheng, Nine-Nine Cult. & Ed Foun., Taiwan | A 115.5 | 8 | P Chiang, Nine-Nine Cult. & Ed Foun., Taiwan |
| A 102 | 7 | Y Lin, Nine-Nine Cult. & Ed Foun., Taiwan | A 115.5 | 8 | S Lin, Nine-Nine Cult. & Ed Foun., Taiwan |
| A 99 | 7 | L Yen, Nine-Nine Cult. & Ed Foun., Taiwan | A 115.5 | 8 | C Yang, Nine-Nine Cult. & Ed Foun., Taiwan |
| A 97.5 | 7 | S Kuo, Nine-Nine Cult. & Ed Foun., Taiwan | A 114 | 8 | Y Huang, Nine-Nine Cult. & Ed Foun., Taiwan |
| A 97.5 | 7 | P Wu, Nine-Nine Cult. & Ed Foun., Taiwan | A 114 | 8 | Y Lin, Nine-Nine Cult. & Ed Foun., Taiwan |
| A 96 | 7 | L Lin, Nine-Nine Cult. & Ed Foun., Taiwan | A 114 | 8 | H Tasi, Nine-Nine Cult. & Ed Foun., Taiwan |
| A 96 | 7 | M Liu, Nine-Nine Cult. & Ed Foun., Taiwan | A 114 | 8 | H Tim, Nine-Nine Cult. & Ed Foun., Taiwan |
| A 90 | 7 | Y Wang, Nine-Nine Cult. & Ed Foun., Taiwan | A 114 | 8 | C Yeh, Nine-Nine Cult. & Ed Foun., Taiwan |
| A 150 | 8 | B Gu, Nine-Nine Cult. & Ed Foun., Taiwan | A 112.5 | 8 | S Chen, Nine-Nine Cult. & Ed Foun., Taiwan |
| A 145.5 | 8 | H Hung, Nine-Nine Cult. & Ed Foun., Taiwan | A 112.5 | 8 | Y Chen, Nine-Nine Cult. & Ed Foun., Taiwan |
| A 144 | 8 | J Hsu, Nine-Nine Cult. & Ed Foun., Taiwan | A 112.5 | 8 | J Lin, Nine-Nine Cult. & Ed Foun., Taiwan |
| A 144 | 8 | C Huang, Nine-Nine Cult. & Ed Foun., Taiwan | A 112.5 | 8 | C Wang, Nine-Nine Cult. & Ed Foun., Taiwan |
| A 144 | 8 | B Jhong, Nine-Nine Cult. & Ed Foun., Taiwan | A 112.5 | 8 | C Yang, Nine-Nine Cult. & Ed Foun., Taiwan |
| A 144 | 8 | Y Zheng, Nine-Nine Cult. & Ed Foun., Taiwan | A 111 | 8 | G Chen, Nine-Nine Cult. & Ed Foun., Taiwan |
| A 139.5 | 8 | A Lin, Nine-Nine Cult. & Ed Foun., Taiwan | A 111 | 8 | T Wang, Nine-Nine Cult. & Ed Foun., Taiwan |
| A 138 | 8 | L Cheng, Nine-Nine Cult. & Ed Foun., Taiwan | A 109.5 | 8 | J Chen, Nine-Nine Cult. & Ed Foun., Taiwan |
| A 138 | 8 | T Huang, Nine-Nine Cult. & Ed Foun., Taiwan | A 109.5 | 8 | Y Chen, Nine-Nine Cult. & Ed Foun., Taiwan |
| A 138 | 8 | G Hung, Nine-Nine Cult. & Ed Foun., Taiwan | A 109.5 | 8 | Y Hsiao, Nine-Nine Cult. & Ed Foun., Taiwan |
| A 138 | 8 | Y Lai, Nine-Nine Cult. & Ed Foun., Taiwan | A 109.5 | 8 | C Liu, Nine-Nine Cult. & Ed Foun., Taiwan |
| A 138 | 8 | Y Lee, Nine-Nine Cult. & Ed Foun., Taiwan | A 109.5 | 8 | K Yang, Nine-Nine Cult. & Ed Foun., Taiwan |
| A 138 | 8 | C Lin, Nine-Nine Cult. & Ed Foun., Taiwan | A 108 | 8 | C Chen, Nine-Nine Cult. & Ed Foun., Taiwan |
| A 138 | 8 | C Lin, Nine-Nine Cult. & Ed Foun., Taiwan | A 108 | 8 | T Chen, Nine-Nine Cult. & Ed Foun., Taiwan |
| A 138 | 8 | C Lin, Nine-Nine Cult. & Ed Foun., Taiwan | A 108 | 8 | Y Chen, Nine-Nine Cult. & Ed Foun., Taiwan |
| A 135 | 8 | K Lee, Nine-Nine Cult. & Ed Foun., Taiwan | A 108 | 8 | H Lee, Nine-Nine Cult. & Ed Foun., Taiwan |
| A 133.5 | 8 | C Chen, Nine-Nine Cult. & Ed Foun., Taiwan | A 108 | 8 | H Lu, Nine-Nine Cult. & Ed Foun., Taiwan |
| A 133.5 | 8 | T Liang, Nine-Nine Cult. & Ed Foun., Taiwan | A 108 | 8 | S Wu, Nine-Nine Cult. & Ed Foun., Taiwan |
| A 133.5 | 8 | I Lin, Nine-Nine Cult. & Ed Foun., Taiwan | A 108 | 8 | M Yu, Nine-Nine Cult. & Ed Foun., Taiwan |
| A 133.5 | 8 | C Yen, Nine-Nine Cult. & Ed Foun., Taiwan | A 106.5 | 8 | K Hsu, Nine-Nine Cult. & Ed Foun., Taiwan |
| A 132 | 8 | H Chao, Nine-Nine Cult. & Ed Foun., Taiwan | A 106.5 | 8 | J Huang, Nine-Nine Cult. & Ed Foun., Taiwan |
| A 132 | 8 | C Chen, Nine-Nine Cult. & Ed Foun., Taiwan | A 106.5 | 8 | Y Lai, Nine-Nine Cult. & Ed Foun., Taiwan |
| A 132 | 8 | Y Chen, Nine-Nine Cult. & Ed Foun., Taiwan | A 106.5 | 8 | Y Lee, Nine-Nine Cult. & Ed Foun., Taiwan |
| A 132 | 8 | C Cheng, Nine-Nine Cult. & Ed Foun., Taiwan | A 105 | 8 | P Hung, Nine-Nine Cult. & Ed Foun., Taiwan |
| A 132 | 8 | S Lin, Nine-Nine Cult. & Ed Foun., Taiwan | A 105 | 8 | S Li, Nine-Nine Cult. & Ed Foun., Taiwan |
| A 132 | 8 | S Shen, Nine-Nine Cult. & Ed Foun., Taiwan | A 105 | 8 | Y Liao, Nine-Nine Cult. & Ed Foun., Taiwan |
| A 132 | 8 | C Shih, Nine-Nine Cult. & Ed Foun., Taiwan | A 105 | 8 | P Lu, Nine-Nine Cult. & Ed Foun., Taiwan |
| A 132 | 8 | Y Su, Nine-Nine Cult. & Ed Foun., Taiwan | A 105 | 8 | J Tsai, Nine-Nine Cult. & Ed Foun., Taiwan |
| A 129 | 8 | H Chen, Nine-Nine Cult. & Ed Foun., Taiwan | A 105 | 8 | H Wu, Nine-Nine Cult. & Ed Foun., Taiwan |
| A 129 | 8 | K Lu, Nine-Nine Cult. & Ed Foun., Taiwan | A 103.5 | 8 | K Wen, Nine-Nine Cult. & Ed Foun., Taiwan |
| A 126 | 8 | J Chen, Nine-Nine Cult. & Ed Foun., Taiwan | A 102 | 8 | C Hsiao, Nine-Nine Cult. & Ed Foun., Taiwan |
| A 126 | 8 | J Wang, Nine-Nine Cult. & Ed Foun., Taiwan | A 102 | 8 | K Huang, Nine-Nine Cult. & Ed Foun., Taiwan |
| A 124.5 | 8 | N Kuo, Nine-Nine Cult. & Ed Foun., Taiwan | A 102 | 8 | C Lin, Nine-Nine Cult. & Ed Foun., Taiwan |
| A 124.5 | 8 | K Lin, Nine-Nine Cult. & Ed Foun., Taiwan | A 102 | 8 | I Lin, Nine-Nine Cult. & Ed Foun., Taiwan |
| A 123 | 8 | E Chiou, Nine-Nine Cult. & Ed Foun., Taiwan | A 102 | 8 | M Lin, Nine-Nine Cult. & Ed Foun., Taiwan |
| A 123 | 8 | S Kang, Nine-Nine Cult. & Ed Foun., Taiwan | A 102 | 8 | T Lin, Nine-Nine Cult. & Ed Foun., Taiwan |
| A 123 | 8 | J Lin, Nine-Nine Cult. & Ed Foun., Taiwan | A 102 | 8 | R Syu, Nine-Nine Cult. & Ed Foun., Taiwan |
| A 121.5 | 8 | S Peng, Nine-Nine Cult. & Ed Foun., Taiwan | A 102 | 8 | P Wang, Nine-Nine Cult. & Ed Foun., Taiwan |
| A 121.5 | 8 | C Wu, Nine-Nine Cult. & Ed Foun., Taiwan | A 100.5 | 8 | Y Cai, Nine-Nine Cult. & Ed Foun., Taiwan |
| A 121.5 | 8 | C Yang, Nine-Nine Cult. & Ed Foun., Taiwan | A 100.5 | 8 | T Chen, Nine-Nine Cult. & Ed Foun., Taiwan |
| A 120 | 8 | C Che, Nine-Nine Cult. & Ed Foun., Taiwan | A 99 | 8 | C Chen, Nine-Nine Cult. & Ed Foun., Taiwan |
| A 120 | 8 | P Chu, Nine-Nine Cult. & Ed Foun., Taiwan | A 99 | 8 | H Chen, Nine-Nine Cult. & Ed Foun., Taiwan |
| A 120 | 8 | Y Hsiao, Nine-Nine Cult. & Ed Foun., Taiwan | A 99 | 8 | L Chou, Nine-Nine Cult. & Ed Foun., Taiwan |
| A 120 | 8 | Y Jang, Nine-Nine Cult. & Ed Foun., Taiwan | A 99 | 8 | Y Li, Nine-Nine Cult. & Ed Foun., Taiwan |
| A 120 | 8 | C Lee, Nine-Nine Cult. & Ed Foun., Taiwan | A 99 | 8 | J Sun, Nine-Nine Cult. & Ed Foun., Taiwan |
| A 120 | 8 | Y Lin, Nine-Nine Cult. & Ed Foun., Taiwan | A 99 | 8 | I Tsia, Nine-Nine Cult. & Ed Foun., Taiwan |
| A 120 | 8 | Y Sue, Nine-Nine Cult. & Ed Foun., Taiwan | A 99 | 8 | H Yang, Nine-Nine Cult. & Ed Foun., Taiwan |
| A 120 | 8 | S Tai, Nine-Nine Cult. & Ed Foun., Taiwan | A 97.5 | 8 | W Ho, Nine-Nine Cult. & Ed Foun., Taiwan |

Student Achievement Roll AMC 10 A&B (International)

Continued

| | | | | | |
|---------|---|---|---------|---|---|
| A 97.5 | 8 | H Yen, Nine-Nine Cult. & Ed Foun., Taiwan | A 90 | 8 | M Wu, Tainan Jiansing JHS, Taiwan |
| A 96 | 8 | Y Chen, Nine-Nine Cult. & Ed Foun., Taiwan | A 139.5 | 8 | K Chang, Taipei Co. Yong Ho JHS, Taiwan |
| A 96 | 8 | C Lai, Nine-Nine Cult. & Ed Foun., Taiwan | A 126 | 8 | S Su, Taipei Co. Yong Ho JHS, Taiwan |
| A 96 | 8 | C Liang, Nine-Nine Cult. & Ed Foun., Taiwan | A 126 | 8 | C Yeh, Taipei Co. Yong Ho JHS, Taiwan |
| A 96 | 8 | Y Lin, Nine-Nine Cult. & Ed Foun., Taiwan | A 124.5 | 8 | Y Lu, Taipei Co. Yong Ho JHS, Taiwan |
| A 96 | 8 | Y Lo, Nine-Nine Cult. & Ed Foun., Taiwan | A 108 | 8 | S Hsu, Taipei Co. Yong Ho JHS, Taiwan |
| A 96 | 8 | C Shu, Nine-Nine Cult. & Ed Foun., Taiwan | A 108 | 8 | J Jang, Taipei Co. Yong Ho JHS, Taiwan |
| A 96 | 8 | Y Yuan, Nine-Nine Cult. & Ed Foun., Taiwan | A 108 | 8 | P Peng, Taipei Co. Yong Ho JHS, Taiwan |
| A 94.5 | 8 | W Lee, Nine-Nine Cult. & Ed Foun., Taiwan | A 105 | 8 | Y Huang, Taipei Co. Yong Ho JHS, Taiwan |
| A 94.5 | 8 | Y Li, Nine-Nine Cult. & Ed Foun., Taiwan | A 103.5 | 8 | H Hsu, Taipei Co. Yong Ho JHS, Taiwan |
| A 94.5 | 8 | W Liu, Nine-Nine Cult. & Ed Foun., Taiwan | A 99 | 8 | S Lin, Taipei Co. Yong Ho JHS, Taiwan |
| A 94.5 | 8 | Z Pan, Nine-Nine Cult. & Ed Foun., Taiwan | A 97.5 | 8 | I Huang, Taipei Co. Yong Ho JHS, Taiwan |
| A 91.5 | 8 | Z Huang, Nine-Nine Cult. & Ed Foun., Taiwan | A 96 | 8 | M Lin, Taipei Co. Yong Ho JHS, Taiwan |
| A 91.5 | 8 | A Lee, Nine-Nine Cult. & Ed Foun., Taiwan | A 96 | 8 | Y Young, Taipei Co. Yong Ho JHS, Taiwan |
| A 91.5 | 8 | P Tu, Nine-Nine Cult. & Ed Foun., Taiwan | A 126 | 8 | H Yang, Taipei Lanya JHS, Taiwan |
| A 91.5 | 8 | T Wu, Nine-Nine Cult. & Ed Foun., Taiwan | A 96 | 8 | S Wen, Taipei Lanya JHS, Taiwan |
| A 90 | 8 | H Chen, Nine-Nine Cult. & Ed Foun., Taiwan | A 108 | 8 | K Lee, Taipei Mun. Nei-Hu JHS, Taiwan |
| A 90 | 8 | P Hsiao, Nine-Nine Cult. & Ed Foun., Taiwan | A 106.5 | 8 | Y Chen, Taipei Mun. Nei-Hu JHS, Taiwan |
| A 90 | 8 | K Jheng, Nine-Nine Cult. & Ed Foun., Taiwan | A 105 | 8 | S Lee, Taipei Mun. Nei-Hu JHS, Taiwan |
| A 120 | 6 | T Chang, Prv. Kao Chiao Sci & Lang, Taiwan | A 91.5 | 8 | C Yang, Taipei Mun. Nei-Hu JHS, Taiwan |
| A 102 | 6 | P Chao, Prv. Kao Chiao Sci & Lang, Taiwan | A 106.5 | 7 | C Chan, Top Science Edu. Sch., Taiwan |
| A 126 | 7 | K Ho, Prv. Kao Chiao Sci & Lang, Taiwan | A 133.5 | 8 | C Hung, Top Science Edu. Sch., Taiwan |
| A 123 | 7 | K Chang, Prv. Kao Chiao Sci & Lang, Taiwan | A 132 | 8 | N Liao, Top Science Edu. Sch., Taiwan |
| A 118.5 | 7 | Y Chung, Prv. Kao Chiao Sci & Lang, Taiwan | A 129 | 8 | N Liao, Top Science Edu. Sch., Taiwan |
| A 102 | 7 | C Huang, Prv. Kao Chiao Sci & Lang, Taiwan | A 127.5 | 8 | T Chang, Top Science Edu. Sch., Taiwan |
| A 138 | 8 | H Chen, Prv. Kao Chiao Sci & Lang, Taiwan | A 124.5 | 8 | Y Chiu, Top Science Edu. Sch., Taiwan |
| A 106.5 | 8 | W Chao, Prv. Kao Chiao Sci & Lang, Taiwan | A 121.5 | 8 | S Chao, Top Science Edu. Sch., Taiwan |
| A 90 | 7 | C Tsai, Private Ta Hwa HS, Taiwan | A 114 | 8 | W Lee, Top Science Edu. Sch., Taiwan |
| A 102 | 8 | S Lin, Private Ta Hwa HS, Taiwan | A 108 | 8 | T Chen, Top Science Edu. Sch., Taiwan |
| A 99 | 8 | Y Wang, Private Ta Hwa HS, Taiwan | A 106.5 | 8 | C Feng, Top Science Edu. Sch., Taiwan |
| A 94.5 | 8 | T Chen, Private Ta Hwa HS, Taiwan | A 105 | 8 | S Chen, Top Science Edu. Sch., Taiwan |
| A 93 | 8 | K Tai, Private Ta Hwa HS, Taiwan | A 105 | 8 | C Chung, Top Science Edu. Sch., Taiwan |
| A 90 | 8 | K Hsia, Private Ta Hwa HS, Taiwan | A 103.5 | 8 | Y Chen, Top Science Edu. Sch., Taiwan |
| A 106.5 | 7 | W Hong, Sheu-Lun Bushiban, Taiwan | A 102 | 8 | C Tang, Top Science Edu. Sch., Taiwan |
| A 108 | 8 | S Li, Sheu-Lun Bushiban, Taiwan | A 100.5 | 8 | W Hsu, Top Science Edu. Sch., Taiwan |
| A 100.5 | 8 | P Ye, Sheu-Lun Bushiban, Taiwan | A 100.5 | 8 | C Wang, Top Science Edu. Sch., Taiwan |
| A 118.5 | 8 | J Lin, Shing Fun Yun Cram Sch, Taiwan | A 97.5 | 8 | M Li, Top Science Edu. Sch., Taiwan |
| A 117 | 8 | Y Chen, Shing Fun Yun Cram Sch, Taiwan | A 97.5 | 8 | Y Yu, Top Science Edu. Sch., Taiwan |
| A 115.5 | 8 | J Yang, Shing Fun Yun Cram Sch, Taiwan | A 96 | 8 | J Taso, Top Science Edu. Sch., Taiwan |
| A 111 | 8 | H Tsai, Shing Fun Yun Cram Sch, Taiwan | A 94.5 | 8 | T Chang, Top Science Edu. Sch., Taiwan |
| A 109.5 | 8 | P Shih, Shing Fun Yun Cram Sch, Taiwan | A 94.5 | 8 | Y Hsu, Top Science Edu. Sch., Taiwan |
| A 106.5 | 8 | H Yao, Shing Fun Yun Cram Sch, Taiwan | A 90 | 8 | Y Huang, Top Science Edu. Sch., Taiwan |
| A 103.5 | 8 | Y Chen, Shing Fun Yun Cram Sch, Taiwan | A 114 | 8 | P Tsao, Yi-Shiue JHS, Taiwan |
| A 102 | 8 | S Gei, Shing Fun Yun Cram Sch, Taiwan | A 109.5 | 8 | Y Tang, Yi-Shiue JHS, Taiwan |
| A 96 | 8 | C Yang, Shing Fun Yun Cram Sch, Taiwan | A 102 | 8 | T Chen, Yi-Shiue JHS, Taiwan |
| A 93 | 8 | S Huang, Shing Fun Yun Cram Sch, Taiwan | A 100.5 | 8 | Z Lee, Yi-Shiue JHS, Taiwan |
| A 93 | 8 | Y Jian, Shing Fun Yun Cram Sch, Taiwan | A 100.5 | 8 | J Lin, Yi-Shiue JHS, Taiwan |
| A 121.5 | 7 | Y Chen, Tainan Co. Hsin Tung JHS, Taiwan | A 97.5 | 8 | W Ko, Yi-Shiue JHS, Taiwan |
| A 108 | 7 | C Shen, Tainan Co. Hsin Tung JHS, Taiwan | A 96 | 8 | G Huang, Yi-Shiue JHS, Taiwan |
| A 97 | 7 | P Huang, Tainan Co. Hsin Tung JHS, Taiwan | A 96 | 8 | Y Kuan, Yi-Shiue JHS, Taiwan |
| A 132 | 8 | C Liu, Tainan Co. Hsin Tung JHS, Taiwan | A 91.5 | 8 | C Cheng, Yi-Shiue JHS, Taiwan |
| A 97.5 | 8 | Y Hung, Tainan Co. Yong Ren HS, Taiwan | A 109.5 | 7 | H Huang, Yuan-Lin JHS, Taiwan |
| A 93 | 7 | T Lan, Tainan Jiansing JHS, Taiwan | A 109.5 | 7 | P Huang, Yuan-Lin JHS, Taiwan |
| A 145.5 | 8 | C Hsu, Tainan Jiansing JHS, Taiwan | A 99 | 7 | P Hsiao, Yuan-Lin JHS, Taiwan |
| A 132 | 8 | W Huang, Tainan Jiansing JHS, Taiwan | A 145.5 | 8 | S Shih, Yuan-Lin JHS, Taiwan |
| A 132 | 8 | P Su, Tainan Jiansing JHS, Taiwan | A 132 | 8 | S Tsao, Yuan-Lin JHS, Taiwan |
| A 129 | 8 | M Wu, Tainan Jiansing JHS, Taiwan | A 129 | 8 | L Hsiung, Yuan-Lin JHS, Taiwan |
| A 126 | 8 | P Wu, Tainan Jiansing JHS, Taiwan | A 127.5 | 8 | B Su, Yuan-Lin JHS, Taiwan |
| A 123 | 8 | Y Lee, Tainan Jiansing JHS, Taiwan | A 120 | 8 | L Huang, Yuan-Lin JHS, Taiwan |
| A 115.5 | 8 | Y Shen, Tainan Jiansing JHS, Taiwan | A 120 | 8 | H Lin, Yuan-Lin JHS, Taiwan |
| A 115.5 | 8 | C Tsai, Tainan Jiansing JHS, Taiwan | A 117 | 8 | Y Chen, Yuan-Lin JHS, Taiwan |
| A 114 | 8 | C Huang, Tainan Jiansing JHS, Taiwan | A 115.5 | 8 | Y Chang, Yuan-Lin JHS, Taiwan |
| A 114 | 8 | M Yu, Tainan Jiansing JHS, Taiwan | A 115.5 | 8 | Y Tu, Yuan-Lin JHS, Taiwan |
| A 111 | 8 | Y Huang, Tainan Jiansing JHS, Taiwan | A 115.5 | 8 | P Yang, Yuan-Lin JHS, Taiwan |
| A 108 | 8 | P Tseng, Tainan Jiansing JHS, Taiwan | A 114 | 8 | P Huang, Yuan-Lin JHS, Taiwan |
| A 96 | 8 | P Huang, Tainan Jiansing JHS, Taiwan | A 112.5 | 8 | C Yeh, Yuan-Lin JHS, Taiwan |

Student Achievement Roll AMC 10 A&B (International)

Continued

| | | |
|---------|---|-------------------------------|
| A 108 | 8 | S Yu, Yuan-Lin JHS, Taiwan |
| A 106.5 | 8 | H Chan, Yuan-Lin JHS, Taiwan |
| A 106.5 | 8 | C Chang, Yuan-Lin JHS, Taiwan |
| A 102 | 8 | Y Chang, Yuan-Lin JHS, Taiwan |
| A 102 | 8 | H Chen, Yuan-Lin JHS, Taiwan |
| A 99 | 8 | C Chen, Yuan-Lin JHS, Taiwan |
| A 96 | 8 | P Kuo, Yuan-Lin JHS, Taiwan |
| A 94.5 | 8 | P Chen, Yuan-Lin JHS, Taiwan |
| A 93 | 8 | Y Chen, Yuan-Lin JHS, Taiwan |
| A 91.5 | 8 | I Hsieh, Yuan-Lin JHS, Taiwan |

STUDENT ACHIEVEMENT ROLL

LATE

AMC 12 A&B

This Student Achievement Roll includes AMC 12A and AMC 12B participants in grades 10 and below from International schools who score 90 or above. The listing is by individual score in each region.

UNITED STATES

| | | |
|--------------|----|---|
| Late B 100.5 | 10 | S Guetig, Fishers HS, Fishers, IN |
| Late B 99 | 10 | I Goller, Fishers HS, Fishers, IN |
| Late B 97.5 | 10 | K Colvin, Fishers HS, Fishers, IN |
| Late B 94.5 | 9 | K Hu, Fishers HS, Fishers, IN |
| Late B 94.5 | 10 | F Parvinnejad, Fishers HS, Fishers, IN |
| Late B 90 | 9 | S Ta Ng, Hamilton SE'rn HS, Fishers, IN |
| Late B 103.5 | 10 | D Ramsey, Homestead HS, Fort Wayne, IN |

PHILIPPINES

| | | |
|--------------|----|--|
| Late A 127.5 | 10 | M Tan, Mathem. Trainers' Guild, Zamboanga City, Philippines |
| Late A 124.5 | 9 | M Mujer, Mathem. Trainers' Guild, Zamboanga City, Philippines |
| Late A 120 | 10 | P Bueser, Mathem. Trainers' Guild, Zamboanga City, Philippines |
| Late A 120 | 9 | C Adajar, Mathem. Trainers' Guild, Zamboanga City, Philippines |
| Late A 111 | 10 | M Aveçilla, Mathem. Trainers' Guild, Zamboanga City, Philippines |
| Late A 109.5 | 9 | F Choi, Mathem. Trainers' Guild, Zamboanga City, Philippines |
| Late A 108 | 10 | D Choi, Mathem. Trainers' Guild, Zamboanga City, Philippines |
| Late A 105 | 9 | E Yap, Mathem. Trainers' Guild, Zamboanga City, Philippines |
| Late A 103.5 | 10 | A Yap, Mathem. Trainers' Guild, Zamboanga City, Philippines |
| Late A 102 | 9 | P Hao, Mathem. Trainers' Guild, Zamboanga City, Philippines |
| Late A 99 | 9 | J Sy, Mathem. Trainers' Guild, Zamboanga City, Philippines |
| Late A 94.5 | 9 | J Mendoza, Mathem. Trainers' Guild, Zamboanga City, Philippines |
| Late A 93 | 9 | M Hemedes, Mathem. Trainers' Guild, Zamboanga City, Philippines |
| Late A 91.5 | 10 | A Versoza, Mathem. Trainers' Guild, Zamboanga City, Philippines |
| Late A 90 | 9 | D Balisbis, Mathem. Trainers' Guild, Zamboanga City, Philippines |

AMC 10 A&B

This Student Achievement Roll includes AMC 10A and AMC 10B participants in grades 8 and below from International schools who score 90 or above. The listing is by individual score in each region.

UNITED STATES

| | | |
|--------------|---|--|
| Late A 93 | 8 | S Hu, Lakewood MS, North Little Rock, AR |
| Late A 94.5 | 8 | S Miao, Jones MS, Upper Arlington, OH |
| Late A 126 | 8 | C Kanitkar, Novi MS, Novi, MI |
| Late A 124.5 | 8 | B Sundararaju, Novi MS, Novi, MI |
| Late A 118.5 | 8 | H Gotur, Novi MS, Novi, MI |
| Late A 109.5 | 8 | S Arora, Novi MS, Novi, MI |
| Late A 106.5 | 8 | J Raina, Novi MS, Novi, MI |
| Late A 97.5 | 8 | S Chen, Novi MS, Novi, MI |
| Late A 94.5 | 8 | A Bhardwaj, Novi MS, Novi, MI |
| Late A 94.5 | 8 | S Palepu, Novi MS, Novi, MI |
| Late A 90 | 8 | K Hu, Novi MS, Novi, MI |

PHILIPPINES

| | | |
|--------------|---|--|
| Late A 126 | 8 | E Chua, Mathem. Trainers' Guild, Zamboanga City, Philippines |
| Late A 114 | 8 | M Onglao, Mathem. Trainers' Guild, Zamboanga City, Philippines |
| Late A 109.5 | 8 | J Leceta, Mathem. Trainers' Guild, Zamboanga City, Philippines |
| Late A 102 | 8 | A Chua, Mathem. Trainers' Guild, Zamboanga City, Philippines |
| Late A 96 | 8 | R Espiritu, Mathem. Trainers' Guild, Zamboanga City, Philippines |
| Late A 96 | 8 | K Bunyi, Mathem. Trainers' Guild, Zamboanga City, Philippines |
| Late A 91.5 | 8 | S Ngan, Mathem. Trainers' Guild, Zamboanga City, Philippines |
| Late A 90 | 8 | E Lu, Mathem. Trainers' Guild, Zamboanga City, Philippines |
| Late A 90 | 8 | D Cruz, Mathem. Trainers' Guild, Zamboanga City, Philippines |
| Late A 90 | 8 | J Go, Mathem. Trainers' Guild, Zamboanga City, Philippines |

GOLD MEDAL RECIPIENTS

The Gold Medal is awarded to participants who placed first in their respective schools for four or more years. The following students achieved this honor in the 2004, 2005, 2006 and 2007 Contests.

| # Years | Name | School | City | State/ Country |
|-----------------|-----------------------|-------------------------------------|-----------------|-------------------|
| REGION 0 | | | | |
| 4 | Olivia Grubert | Convent of Sacred Heart School | Greenwich | CT |
| 4 | David Reens | Christian Heritage School | Trumbull | CT |
| 4 | Sergei Bernstein | Belmont High School | Belmont | MA |
| 4 | Andrew Geng | Westford Academy | Westford | MA |
| 4 | Joseph Mitchneck | Maimonides School | Brookline | MA |
| REGION 1 | | | | |
| 4 | Illan Levy | Freehold High School | Freehold | NJ |
| 4 | James Sundstrom | Dwight-Englewood School | Englewood | NJ |
| REGION 2 | | | | |
| 4 | Brian Lawrence | Montgomery Blair High School | Silver Spring | MD |
| 4 | Yakov Berchenko Kogan | Needham B. Broughton High School | Raleigh | NC |
| 4 | John Pardon | Durham Academy Upper School | Durham | NC |
| 4 | Arnav Tripathy | East Chapel Hill High School | Chapel Hill | NC |
| 4 | Jillian Cairns | Foxcroft School | Middleburg | VA |
| REGION 3 | | | | |
| 4 | Phillip Mote | Lassiter High School | Marietta | GA |
| REGION 4 | | | | |
| 4 | David Benjamin | William Henry Harrison High School | West Lafayette | IN |
| REGION 5 | | | | |
| 4 | Peter Montag | Regina Junior/Senior High School | Iowa City | IA |
| 4 | Shui Hu | Irondale Senior High School | New Brighton | MN |
| REGION 6 | | | | |
| 4 | Alex Zhai | University Laboratory High School | Urbana | IL |
| REGION 7 | | | | |
| 5 | Samuel Beck | Jackson Preparatory School | Jackson | MS |
| 4 | Christopher Jackman | Bishop Thomas K. Gorman High School | Tyler | TX |
| REGION 8 | | | | |
| 4 | Sedona Price | Catholic School of Fairbanks | Fairbanks | AK |
| 4 | Jack Ingalls | Albuquerque Academy | Albuquerque | NM |
| 4 | Kevin Kowalski | Meadows School | Las Vegas | NV |
| 4 | William Johnson | Inglemoor Senior High School | Kenmore | WA |
| REGION 9 | | | | |
| 4 | Erik Chen | Mira Loma High School | Sacramento | CA |
| 4 | Sam Gensburg | Marin Academy | San Rafael | CA |
| 4 | Tedrick Leung | North Hollywood High School | North Hollywood | CA |
| 4 | Nathaniel Shar | Menlo School | Atherton | CA |
| 4 | Thomas Wang | Saratoga High School | Saratoga | CA |

TABLES & GRAPHS

DISTRIBUTION OF TEAM SCORES

TABLE IV - AMC 12A

Distribution of AMC 12A Team Scores of 2,512 schools in Regions 0-10.

| Score | 0 | 1 | 2 | 3 | 4 | 5 | 6 | 7 | 8 | 9 | 10 | Total |
|-----------|-----|-----|-----|-----|-----|-----|-----|-----|-----|-----|----|-------|
| 426-- 450 | 1 | 0 | 0 | 1 | 0 | 0 | 0 | 0 | 0 | 1 | 0 | 3 |
| 401-- 425 | 3 | 2 | 3 | 3 | 2 | 0 | 2 | 1 | 0 | 1 | 1 | 18 |
| 376-- 400 | 9 | 2 | 1 | 2 | 1 | 2 | 4 | 5 | 4 | 5 | 3 | 38 |
| 351-- 375 | 13 | 13 | 4 | 8 | 5 | 6 | 7 | 1 | 5 | 9 | 5 | 76 |
| 326-- 350 | 23 | 23 | 9 | 10 | 10 | 8 | 14 | 13 | 15 | 18 | 7 | 150 |
| 301-- 325 | 49 | 39 | 28 | 16 | 10 | 22 | 33 | 16 | 31 | 26 | 18 | 288 |
| 276-- 300 | 96 | 81 | 43 | 31 | 18 | 48 | 40 | 38 | 51 | 49 | 26 | 521 |
| 251-- 275 | 100 | 79 | 41 | 35 | 21 | 71 | 47 | 25 | 57 | 31 | 17 | 524 |
| 226-- 250 | 64 | 48 | 23 | 26 | 25 | 83 | 30 | 17 | 58 | 21 | 8 | 403 |
| 201-- 225 | 30 | 26 | 15 | 23 | 19 | 60 | 23 | 12 | 35 | 9 | 1 | 253 |
| 176-- 200 | 8 | 9 | 7 | 13 | 5 | 39 | 6 | 8 | 17 | 10 | 1 | 123 |
| 151-- 175 | 3 | 3 | 5 | 6 | 2 | 17 | 3 | 2 | 5 | 3 | 0 | 49 |
| 126-- 150 | 3 | 2 | 1 | 1 | 2 | 1 | 3 | 1 | 4 | 4 | 0 | 22 |
| 101-- 125 | 2 | 0 | 0 | 0 | 2 | 3 | 0 | 1 | 4 | 2 | 1 | 15 |
| 76-- 100 | 1 | 3 | 1 | 0 | 1 | 3 | 2 | 0 | 5 | 3 | 0 | 19 |
| 51-- 75 | 0 | 1 | 2 | 1 | 1 | 0 | 0 | 0 | 1 | 1 | 0 | 7 |
| 26-- 50 | 0 | 1 | 0 | 0 | 0 | 1 | 0 | 0 | 1 | 0 | 0 | 3 |
| 1-- 25 | 0 | 0 | 0 | 0 | 0 | 0 | 0 | 0 | 0 | 0 | 0 | 0 |
| Totals | 405 | 332 | 183 | 176 | 124 | 364 | 214 | 140 | 293 | 193 | 88 | 2512 |

TABLE IV - AMC 12B

Distribution of AMC 12B Team Scores of 1,408 schools in Regions 0-10.

| Score | 0 | 1 | 2 | 3 | 4 | 5 | 6 | 7 | 8 | 9 | 10 | Total |
|-----------|-----|-----|-----|-----|-----|-----|----|----|-----|-----|----|-------|
| 426-- 450 | 0 | 0 | 1 | 0 | 0 | 0 | 0 | 0 | 1 | 0 | 0 | 2 |
| 401-- 425 | 0 | 0 | 1 | 0 | 2 | 1 | 1 | 0 | 2 | 2 | 0 | 9 |
| 376-- 400 | 5 | 5 | 0 | 2 | 3 | 3 | 2 | 1 | 1 | 4 | 2 | 28 |
| 351-- 375 | 6 | 13 | 6 | 8 | 5 | 3 | 8 | 6 | 9 | 9 | 7 | 80 |
| 326-- 350 | 17 | 12 | 9 | 18 | 20 | 14 | 8 | 8 | 15 | 19 | 15 | 155 |
| 301-- 325 | 30 | 18 | 33 | 31 | 34 | 25 | 14 | 13 | 24 | 36 | 18 | 276 |
| 276-- 300 | 28 | 23 | 33 | 21 | 49 | 47 | 17 | 18 | 26 | 31 | 27 | 320 |
| 251-- 275 | 11 | 14 | 26 | 23 | 36 | 33 | 17 | 13 | 22 | 17 | 12 | 224 |
| 226-- 250 | 6 | 2 | 14 | 13 | 25 | 19 | 4 | 4 | 10 | 8 | 6 | 111 |
| 201-- 225 | 9 | 5 | 4 | 1 | 10 | 15 | 5 | 6 | 8 | 5 | 3 | 71 |
| 176-- 200 | 3 | 1 | 1 | 5 | 2 | 3 | 5 | 3 | 7 | 2 | 1 | 33 |
| 151-- 175 | 2 | 4 | 3 | 3 | 2 | 1 | 3 | 1 | 2 | 2 | 0 | 23 |
| 126-- 150 | 3 | 2 | 3 | 0 | 1 | 0 | 2 | 0 | 2 | 4 | 3 | 20 |
| 101-- 125 | 4 | 1 | 3 | 2 | 1 | 2 | 2 | 1 | 4 | 2 | 1 | 23 |
| 76-- 100 | 3 | 3 | 2 | 0 | 2 | 1 | 3 | 1 | 7 | 4 | 0 | 26 |
| 51-- 75 | 0 | 0 | 1 | 0 | 1 | 2 | 0 | 0 | 2 | 0 | 0 | 6 |
| 26-- 50 | 0 | 1 | 0 | 0 | 0 | 0 | 0 | 0 | 0 | 0 | 0 | 1 |
| 1-- 25 | 0 | 0 | 0 | 0 | 0 | 0 | 0 | 0 | 0 | 0 | 0 | 0 |
| Totals | 127 | 104 | 140 | 127 | 193 | 169 | 91 | 75 | 142 | 145 | 95 | 1408 |

TABLE IV - AMC 12: HISTORICAL MEAN - AMC 12 TEAM SCORES

| Score | 0 | 1 | 2 | 3 | 4 | 5 | 6 | 7 | 8 | 9 | 10 | Total |
|-------|-------|-------|-------|-------|-------|-------|-------|-------|-------|-------|-------|-------|
| 2007A | 274.5 | 271.9 | 267.8 | 263.5 | 258.4 | 242.6 | 271.1 | 272.6 | 254.6 | 273.9 | 293.2 | 265.4 |
| 2007B | 280.2 | 286.3 | 274.8 | 287.4 | 280.1 | 273.9 | 271.1 | 281.1 | 267.4 | 285.9 | 290.9 | 279.5 |
| 2006A | 319.5 | 322.5 | 314.8 | 317.0 | 314.3 | 294.5 | 319.6 | 318.5 | 305.6 | 317.3 | 330.4 | 313.5 |
| 2006B | 313.8 | 314.9 | 309.3 | 315.6 | 301.6 | 301.5 | 303.4 | 308.9 | 306.2 | 324.1 | 312.6 | 310.6 |
| 2005A | 302.9 | 310.6 | 299.9 | 295.8 | 292.6 | 282.1 | 303.4 | 300.6 | 293.8 | 309.4 | 310.1 | 298.1 |
| 2005B | 303.3 | 299 | 299.5 | 296.6 | 303.7 | 289.4 | 290.7 | 303.5 | 297 | 303.5 | 307.2 | 298.9 |
| 2004A | 295.2 | 300.0 | 292.7 | 289.8 | 282.6 | 271.7 | 285.3 | 287.9 | 278.4 | 293.4 | 294.6 | 287.0 |
| 2004B | 300.8 | 313.1 | 304.1 | 311.9 | 296.6 | 290.8 | 295.4 | 309.6 | 298.2 | 303.3 | 311.4 | 302.7 |
| 2003A | 308.8 | 313.3 | 305.2 | 293.0 | 294.9 | 287.2 | 303.1 | 303.9 | 298.4 | 312.2 | 296.8 | 300.9 |
| 2003B | 300.3 | 292.5 | 279.1 | 301.7 | 287.9 | 280.8 | 277.9 | 289.4 | 278.1 | 298.4 | 309.9 | 290.2 |
| 2002A | 296.0 | 302.6 | 291.9 | 282.9 | 280.5 | 269.3 | 293.3 | 290.1 | 281.1 | 304.0 | 293.0 | 287.8 |
| 2002B | 323.4 | 315.5 | 307.0 | 317.7 | 304.6 | 295.3 | 310.9 | 297.1 | 310.4 | 320.7 | 292.5 | 309.4 |
| 2001 | 241.2 | 242.8 | 232.5 | 228.2 | 225.6 | 221.0 | 231.4 | 227.4 | 227.5 | 246.2 | 224.2 | 231.0 |
| 2000 | 255.1 | 258.1 | 237.8 | 246.1 | 246.6 | 234.7 | 248.8 | 235.3 | 243.2 | 259.5 | 256.1 | 246.6 |
| 1999 | 280.0 | 284.5 | 270.7 | 270.6 | 270.2 | 264.9 | 275.6 | 269.0 | 270.3 | 288.8 | 273.5 | 273.6 |
| 1998 | 285.1 | 291.0 | 274.6 | 281.4 | 270.4 | 264.3 | 282.7 | 272.0 | 270.0 | 294.1 | 282.0 | 277.3 |
| 1997 | 280.1 | 281.2 | 268.2 | 266.3 | 267.6 | 259.5 | 275.1 | 262.3 | 264.0 | 286.0 | 272.7 | 270.1 |
| 1996 | 284.0 | 287.6 | 272.6 | 272.3 | 271.1 | 264.7 | 282.8 | 265.4 | 267.8 | 290.2 | 285.4 | 275.3 |
| 1995 | 305.6 | 306.9 | 294.5 | 295.5 | 293.8 | 286.1 | 305.3 | 285.9 | 291.5 | 313.6 | 301.6 | 296.8 |
| 1994 | 312.9 | 314.9 | 299.0 | 302.5 | 298.3 | 289.4 | 311.7 | 294.6 | 301.6 | 327.2 | 305.4 | 303.4 |
| 1993 | 261.7 | 266.2 | 249.8 | 254.4 | 247.6 | 239.2 | 259.5 | 242.5 | 251.8 | 277.3 | 257.9 | 253.4 |
| 1992 | 271.6 | 277.0 | 262.4 | 260.9 | 253.8 | 246.7 | 267.3 | 248.9 | 255.0 | 284.5 | 267.3 | 261.2 |

DISTRIBUTION OF SCHOOL WINNER SCORES

TABLE V - AMC 12A

Distribution of AMC 12A School Winner Scores of 2,512 schools in Regions 0-10.

| Score | 0 | 1 | 2 | 3 | 4 | 5 | 6 | 7 | 8 | 9 | 10 | Total |
|-----------|-----|-----|-----|-----|-----|-----|-----|-----|-----|-----|----|-------|
| 141-- 150 | 8 | 5 | 6 | 6 | 2 | 2 | 5 | 2 | 5 | 5 | 4 | 50 |
| 131-- 140 | 18 | 8 | 4 | 8 | 4 | 7 | 10 | 3 | 7 | 16 | 5 | 90 |
| 121-- 130 | 14 | 19 | 8 | 7 | 10 | 5 | 8 | 6 | 7 | 6 | 8 | 98 |
| 111-- 120 | 45 | 33 | 21 | 19 | 13 | 14 | 29 | 20 | 29 | 32 | 17 | 272 |
| 101-- 110 | 103 | 90 | 43 | 32 | 18 | 60 | 42 | 31 | 46 | 40 | 23 | 528 |
| 91-- 100 | 85 | 69 | 43 | 37 | 14 | 72 | 43 | 33 | 61 | 48 | 19 | 524 |
| 81-- 90 | 90 | 67 | 34 | 29 | 36 | 96 | 52 | 27 | 73 | 25 | 9 | 538 |
| 71-- 80 | 33 | 32 | 18 | 26 | 18 | 61 | 16 | 10 | 45 | 12 | 3 | 274 |
| 61-- 70 | 7 | 6 | 4 | 7 | 5 | 35 | 6 | 6 | 16 | 7 | 0 | 99 |
| 51-- 60 | 2 | 2 | 2 | 4 | 3 | 11 | 1 | 1 | 2 | 1 | 0 | 29 |
| 41-- 50 | 0 | 0 | 0 | 0 | 1 | 1 | 2 | 1 | 1 | 1 | 0 | 7 |
| 31-- 40 | 0 | 1 | 0 | 1 | 0 | 0 | 0 | 0 | 1 | 0 | 0 | 3 |
| 21-- 30 | 0 | 0 | 0 | 0 | 0 | 0 | 0 | 0 | 0 | 0 | 0 | 0 |
| 11-- 20 | 0 | 0 | 0 | 0 | 0 | 0 | 0 | 0 | 0 | 0 | 0 | 0 |
| 1-- 10 | 0 | 0 | 0 | 0 | 0 | 0 | 0 | 0 | 0 | 0 | 0 | 0 |
| Totals | 405 | 332 | 183 | 176 | 124 | 364 | 214 | 140 | 293 | 193 | 88 | 2512 |

TABLE V - AMC 12B

Distribution of AMC 12B School Winner Scores of 1,408 schools in Regions 0-10.

| Score | 0 | 1 | 2 | 3 | 4 | 5 | 6 | 7 | 8 | 9 | 10 | Total |
|-----------|-----|-----|-----|-----|-----|-----|----|----|-----|-----|----|-------|
| 141-- 150 | 3 | 2 | 5 | 1 | 2 | 2 | 1 | 1 | 2 | 1 | 1 | 21 |
| 131-- 140 | 10 | 10 | 2 | 7 | 8 | 3 | 9 | 2 | 11 | 11 | 6 | 79 |
| 121-- 130 | 9 | 11 | 9 | 10 | 10 | 11 | 6 | 6 | 13 | 13 | 7 | 105 |
| 111-- 120 | 27 | 14 | 16 | 25 | 23 | 18 | 13 | 17 | 19 | 27 | 22 | 221 |
| 101-- 110 | 44 | 38 | 49 | 39 | 68 | 47 | 26 | 22 | 40 | 47 | 24 | 444 |
| 91-- 100 | 20 | 15 | 32 | 24 | 41 | 44 | 15 | 13 | 31 | 23 | 19 | 277 |
| 81-- 90 | 10 | 8 | 16 | 13 | 32 | 27 | 10 | 7 | 9 | 16 | 12 | 160 |
| 71-- 80 | 3 | 4 | 8 | 4 | 7 | 14 | 6 | 5 | 14 | 5 | 2 | 72 |
| 61-- 70 | 1 | 0 | 3 | 4 | 2 | 2 | 4 | 1 | 3 | 2 | 2 | 24 |
| 51-- 60 | 0 | 0 | 0 | 0 | 0 | 1 | 1 | 1 | 0 | 0 | 0 | 3 |
| 41-- 50 | 0 | 2 | 0 | 0 | 0 | 0 | 0 | 0 | 0 | 0 | 0 | 2 |
| 31-- 40 | 0 | 0 | 0 | 0 | 0 | 0 | 0 | 0 | 0 | 0 | 0 | 0 |
| 21-- 30 | 0 | 0 | 0 | 0 | 0 | 0 | 0 | 0 | 0 | 0 | 0 | 0 |
| 11-- 20 | 0 | 0 | 0 | 0 | 0 | 0 | 0 | 0 | 0 | 0 | 0 | 0 |
| 1-- 10 | 0 | 0 | 0 | 0 | 0 | 0 | 0 | 0 | 0 | 0 | 0 | 0 |
| Totals | 127 | 104 | 140 | 127 | 193 | 169 | 91 | 75 | 142 | 145 | 95 | 1408 |

TABLE V - AMC 12: HISTORICAL MEAN - AMC 12

SCHOOL WINNER SCORES

| Score | 0 | 1 | 2 | 3 | 4 | 5 | 6 | 7 | 8 | 9 | 10 | Average |
|-------|-------|-------|-------|-------|-------|-------|-------|-------|-------|-------|-------|---------|
| 2007A | 99.2 | 98.4 | 98.1 | 96.9 | 94.6 | 88.7 | 98.8 | 97.9 | 93.8 | 101.8 | 107 | 96.8 |
| 2007B | 107.5 | 106.6 | 102.3 | 104.5 | 101.7 | 99.8 | 103.2 | 103.5 | 103.9 | 105.8 | 105.9 | 103.8 |
| 2006A | 113.0 | 114.7 | 111.9 | 112.4 | 110.3 | 105.5 | 112.1 | 112.8 | 109.5 | 114.4 | 116.2 | 111.3 |
| 2006B | 112.4 | 111. | 110.9 | 112.9 | 108.9 | 108.1 | 110.9 | 113.9 | 111.2 | 116.8 | 113.6 | 111.8 |
| 2005A | 108.3 | 110.9 | 107.3 | 105.7 | 103.9 | 100.6 | 108.1 | 108.1 | 106.1 | 110.0 | 111.8 | 106.5 |
| 2005B | 110.0 | 107.2 | 106.5 | 109.7 | 106.4 | 103.8 | 107.2 | 109.6 | 107.1 | 109.9 | 110.0 | 107.7 |
| 2004A | 105.5 | 106.3 | 103.8 | 103.4 | 100.8 | 97.1 | 103.5 | 103.2 | 101.3 | 106.1 | 108.3 | 102.9 |
| 2004B | 109.1 | 111.5 | 108.8 | 110.6 | 105.7 | 105.6 | 107.2 | 113.1 | 107.7 | 110.7 | 111.9 | 109.0 |
| 2003A | 109.5 | 111.2 | 109.4 | 105.1 | 105.4 | 102.7 | 107.9 | 108.8 | 107.2 | 113.1 | 108.2 | 107.6 |
| 2003B | 109.0 | 109.7 | 104.3 | 108.8 | 104.1 | 102.3 | 106.7 | 109.1 | 104.8 | 111.0 | 112.6 | 107.1 |
| 2002A | 106.0 | 108.3 | 104.6 | 102.6 | 101.3 | 97.7 | 105.6 | 106.0 | 101.8 | 109.6 | 107.5 | 103. |
| 2002B | 116.2 | 114.2 | 111.6 | 113.6 | 112.7 | 108.2 | 112.1 | 108.5 | 112.6 | 116.0 | 110.6 | 112.5 |
| 2001 | 88.0 | 87.5 | 84.6 | 84.0 | 82.0 | 80.2 | 84.9 | 83.1 | 83.1 | 89.9 | 86.3 | 84.6 |
| 2000 | 91.6 | 92.4 | 85.5 | 88.5 | 88.7 | 84.2 | 89.2 | 84.6 | 86.7 | 93.2 | 93.8 | 88.6 |
| 1999 | 99.8 | 100.2 | 96.2 | 96.6 | 95.7 | 93.9 | 97.6 | 96.0 | 96.0 | 102.4 | 99.5 | 97.3 |
| 1998 | 101.3 | 103.4 | 97.3 | 100.7 | 96.9 | 94.4 | 100.5 | 96.6 | 95.7 | 104.7 | 102.3 | 98.8 |
| 1997 | 99.7 | 99.7 | 95.8 | 94.6 | 95.5 | 92.5 | 97.5 | 93.0 | 93.8 | 100.8 | 98.7 | 96.2 |
| 1996 | 101.2 | 101.5 | 96.7 | 97.1 | 96.5 | 94.3 | 100.3 | 94.1 | 95.3 | 103.0 | 102.4 | 97.9 |
| 1995 | 108.0 | 108.2 | 103.8 | 104.2 | 103.8 | 101.1 | 107.8 | 101.1 | 103.0 | 109.7 | 107.8 | 104.8 |
| 1994 | 112.3 | 113.0 | 107.0 | 108.1 | 107.2 | 103.7 | 111.6 | 105.5 | 107.8 | 116.5 | 111.3 | 108.8 |
| 1993 | 93.7 | 94.3 | 89.1 | 91.3 | 88.6 | 86.0 | 92.9 | 85.9 | 89.6 | 98.8 | 93.9 | 90.6 |
| 1992 | 96.5 | 98.4 | 93.4 | 93.5 | 90.7 | 88.7 | 95.6 | 88.6 | 90.8 | 100.9 | 97.3 | 93.3 |

Distribution of School Winner Score, Continued

TABLE V - AMC 10A

Distribution of AMC 10A School Winner Scores of 2,192 schools in Regions 0-10.

| Score | 0 | 1 | 2 | 3 | 4 | 5 | 6 | 7 | 8 | 9 | 10 | Total |
|-----------|-----|-----|-----|-----|-----|-----|-----|-----|-----|-----|----|-------|
| 141-- 150 | 16 | 6 | 11 | 2 | 4 | 5 | 6 | 4 | 12 | 12 | 7 | 85 |
| 131-- 140 | 17 | 11 | 13 | 11 | 11 | 10 | 5 | 10 | 10 | 13 | 6 | 117 |
| 121-- 130 | 18 | 16 | 11 | 8 | 4 | 7 | 15 | 6 | 16 | 10 | 9 | 120 |
| 111-- 120 | 44 | 43 | 20 | 17 | 9 | 15 | 34 | 21 | 26 | 31 | 8 | 268 |
| 101-- 110 | 70 | 57 | 30 | 21 | 14 | 33 | 32 | 21 | 40 | 26 | 17 | 361 |
| 91-- 100 | 54 | 55 | 27 | 31 | 23 | 60 | 28 | 16 | 54 | 30 | 16 | 394 |
| 81-- 90 | 85 | 52 | 34 | 30 | 22 | 55 | 27 | 20 | 50 | 24 | 8 | 407 |
| 71-- 80 | 30 | 26 | 17 | 16 | 14 | 58 | 22 | 9 | 36 | 14 | 3 | 245 |
| 61-- 70 | 8 | 9 | 6 | 13 | 5 | 30 | 8 | 6 | 15 | 5 | 0 | 105 |
| 51-- 60 | 6 | 3 | 4 | 6 | 3 | 18 | 5 | 2 | 10 | 4 | 1 | 62 |
| 41-- 50 | 1 | 2 | 1 | 5 | 1 | 5 | 3 | 0 | 6 | 0 | 0 | 24 |
| 31-- 40 | 0 | 0 | 0 | 0 | 0 | 1 | 0 | 0 | 0 | 0 | 0 | 1 |
| 21-- 30 | 0 | 0 | 0 | 0 | 0 | 0 | 0 | 0 | 0 | 1 | 0 | 1 |
| 11-- 20 | 1 | 0 | 0 | 0 | 0 | 0 | 0 | 0 | 0 | 0 | 0 | 1 |
| 1-- 10 | 1 | 0 | 0 | 0 | 0 | 0 | 0 | 0 | 0 | 0 | 0 | 1 |
| Totals | 351 | 280 | 174 | 160 | 110 | 297 | 185 | 115 | 275 | 170 | 75 | 2192 |

TABLE V - AMC 10B

Distribution of AMC 10B School Winner Scores of 1,053 schools in Regions 0-10.

| Score | 0 | 1 | 2 | 3 | 4 | 5 | 6 | 7 | 8 | 9 | 10 | Total |
|-----------|----|----|----|-----|-----|-----|----|----|-----|-----|----|-------|
| 141-- 150 | 1 | 1 | 1 | 3 | 5 | 1 | 3 | 1 | 3 | 6 | 2 | 27 |
| 131-- 140 | 6 | 5 | 3 | 4 | 10 | 4 | 0 | 0 | 3 | 2 | 1 | 38 |
| 121-- 130 | 6 | 5 | 2 | 8 | 8 | 6 | 4 | 5 | 8 | 11 | 5 | 68 |
| 111-- 120 | 14 | 9 | 7 | 11 | 13 | 14 | 4 | 10 | 9 | 14 | 7 | 112 |
| 101-- 110 | 20 | 13 | 18 | 24 | 19 | 17 | 5 | 9 | 26 | 18 | 4 | 173 |
| 91-- 100 | 13 | 10 | 12 | 17 | 22 | 22 | 23 | 6 | 18 | 21 | 6 | 170 |
| 81-- 90 | 22 | 15 | 25 | 13 | 37 | 32 | 12 | 8 | 23 | 20 | 9 | 216 |
| 71-- 80 | 10 | 9 | 16 | 9 | 31 | 20 | 14 | 7 | 16 | 13 | 5 | 150 |
| 61-- 70 | 1 | 3 | 5 | 5 | 5 | 12 | 7 | 4 | 6 | 8 | 1 | 57 |
| 51-- 60 | 2 | 0 | 1 | 4 | 2 | 7 | 4 | 0 | 1 | 2 | 0 | 23 |
| 41-- 50 | 2 | 2 | 1 | 1 | 2 | 2 | 0 | 0 | 4 | 1 | 0 | 15 |
| 31-- 40 | 0 | 1 | 0 | 1 | 0 | 0 | 0 | 0 | 1 | 0 | 0 | 3 |
| 21-- 30 | 0 | 0 | 0 | 0 | 0 | 0 | 0 | 0 | 0 | 1 | 0 | 1 |
| 11-- 20 | 0 | 0 | 0 | 0 | 0 | 0 | 0 | 0 | 0 | 0 | 0 | 0 |
| 1-- 10 | 0 | 0 | 0 | 0 | 0 | 0 | 0 | 0 | 0 | 0 | 0 | 0 |
| Totals | 97 | 73 | 91 | 100 | 154 | 137 | 76 | 50 | 118 | 117 | 40 | 1053 |

TABLE V - AMC 10: HISTORICAL MEAN - AMC 10

SCHOOL WINNER SCORES

| Score | 0 | 1 | 2 | 3 | 4 | 5 | 6 | 7 | 8 | 9 | 10 | Total |
|-------|-------|-------|-------|-------|-------|-------|-------|-------|-------|-------|-------|-------|
| 2007A | 99.5 | 99.5 | 101.3 | 94.2 | 97.6 | 87.8 | 99 | 101.8 | 95.7 | 103.7 | 109.2 | 97.8 |
| 2007B | 98.9 | 96.6 | 92.6 | 97.9 | 95.4 | 90.8 | 89.9 | 97.7 | 94.6 | 97.7 | 101.1 | 95.3 |
| 2006a | 109.4 | 110.3 | 108.2 | 106.7 | 107.9 | 101.2 | 109.3 | 108.3 | 106.4 | 112.4 | 115.6 | 107.8 |
| 2006b | 102.6 | 104.8 | 103.2 | 105.5 | 99.6 | 95.7 | 103 | 105.5 | 104 | 110.7 | 108.4 | 103.5 |
| 2005A | 104.9 | 106.0 | 103.7 | 103.1 | 100.6 | 95.5 | 103.9 | 107.3 | 101.3 | 107.9 | 105.0 | 102.8 |
| 2005B | 108.5 | 106.0 | 105.6 | 105.8 | 106.6 | 101.3 | 106.4 | 106.6 | 107.9 | 109.2 | 112.6 | 106.6 |
| 2004A | 98.8 | 99.2 | 98 | 95.4 | 95.7 | 91.5 | 97 | 98.6 | 96.5 | 100.7 | 101.0 | 96.9 |
| 2004B | 111.5 | 110.9 | 108.2 | 108.4 | 108.9 | 103.2 | 108.1 | 109.7 | 107.2 | 110.2 | 112.1 | 108.6 |
| 2003A | 105.5 | 106.5 | 106.5 | 100.5 | 103.2 | 97.1 | 105.7 | 105.7 | 101.1 | 109.5 | 105.5 | 103.7 |
| 2003B | 112.4 | 111.2 | 107.3 | 111.7 | 106.3 | 104.1 | 109.3 | 109.9 | 105.3 | 109.3 | 110.5 | 108.6 |
| 2002A | 100.4 | 102.9 | 99.1 | 97.8 | 96.5 | 91.7 | 100.9 | 103.4 | 96.1 | 104.6 | 98.3 | 98.5 |
| 2002B | 109.3 | 108.3 | 107.5 | 106.1 | 103.9 | 98.8 | 103.1 | 103.8 | 103.0 | 107.9 | 109.3 | 105.1 |
| 2001 | 102.5 | 103.9 | 102.5 | 98.0 | 99.4 | 93.1 | 99.9 | 102.0 | 95.6 | 102.0 | 102.7 | 99.8 |
| 2000 | 96.0 | 97.4 | 94.8 | 91.4 | 93.3 | 88.8 | 93.5 | 93.7 | 90.8 | 98.8 | 95.7 | 93.5 |

AMC 10 began in 2000.

SCHOOL & STUDENT ENROLLMENT BY STATE OR PROVINCE

TABLE VI

This table represents the number of contest bundles (10/bundle) ordered by each state.

| | St | A-Sch | B-Sch | 12A | 12B | 10A | 10B | St | A-Sch | B-Sch | 12A | 12B | 10A | 10B |
|----|-----------|--------------|--------------|------------|------------|------------|------------|-----------|--------------|--------------|------------|------------|------------|------------|
| AL | 28 | 15 | 86 | 35 | 71 | 36 | ND | 48 | 8 | 154 | 41 | 115 | 22 | |
| AK | 16 | 5 | 57 | 25 | 48 | 14 | OH | 80 | 126 | 395 | 609 | 315 | 376 | |
| AZ | 44 | 14 | 236 | 31 | 138 | 22 | OK | 10 | 12 | 45 | 35 | 24 | 20 | |
| AR | 24 | 7 | 71 | 20 | 48 | 20 | OR | 37 | 29 | 155 | 204 | 163 | 149 | |
| CA | 216 | 163 | 1217 | 631 | 910 | 515 | PA | 147 | 81 | 694 | 275 | 434 | 220 | |
| CO | 39 | 19 | 166 | 29 | 111 | 34 | RI | 17 | 3 | 56 | 9 | 51 | 9 | |
| CT | 95 | 17 | 548 | 42 | 462 | 17 | SC | 28 | 16 | 93 | 38 | 80 | 37 | |
| DC | 10 | 1 | 48 | 4 | 56 | 2 | SD | 8 | 5 | 16 | 21 | 8 | 21 | |
| DE | 12 | 1 | 56 | 1 | 52 | 0 | TN | 35 | 21 | 109 | 44 | 88 | 45 | |
| FL | 70 | 96 | 237 | 320 | 179 | 271 | TX | 117 | 71 | 589 | 181 | 412 | 143 | |
| GA | 74 | 42 | 330 | 103 | 254 | 55 | UT | 26 | 13 | 100 | 30 | 50 | 33 | |
| HI | 18 | 10 | 99 | 60 | 79 | 52 | VT | 15 | 2 | 48 | 2 | 35 | 1 | |
| ID | 22 | 5 | 110 | 10 | 68 | 9 | VA | 55 | 49 | 302 | 231 | 203 | 151 | |
| IL | 105 | 34 | 725 | 170 | 577 | 134 | WA | 76 | 30 | 420 | 101 | 272 | 73 | |
| IN | 55 | 42 | 203 | 118 | 139 | 107 | WV | 8 | 9 | 26 | 30 | 21 | 9 | |
| IA | 63 | 19 | 283 | 56 | 185 | 50 | WI | 58 | 40 | 150 | 109 | 92 | 64 | |
| KS | 56 | 32 | 163 | 86 | 170 | 51 | WY | 1 | 2 | 4 | 9 | 1 | 3 | |
| KY | 29 | 9 | 74 | 23 | 44 | 25 | AB | 3 | 1 | 9 | 2 | 8 | 2 | |
| LA | 21 | 4 | 96 | 10 | 66 | 6 | BC | 46 | 30 | 113 | 84 | 93 | 39 | |
| ME | 29 | 1 | 143 | 3 | 78 | 2 | LB | 0 | 0 | 0 | 0 | 0 | 0 | |
| MD | 37 | 23 | 149 | 86 | 94 | 35 | MB | 2 | 1 | 6 | 2 | 8 | 2 | |
| MA | 113 | 36 | 459 | 70 | 460 | 40 | NB | 2 | 0 | 5 | 0 | 6 | 0 | |
| MI | 49 | 44 | 175 | 147 | 149 | 112 | NF | 0 | 0 | 0 | 0 | 0 | 0 | |
| MN | 76 | 46 | 400 | 221 | 240 | 156 | NT | 0 | 0 | 0 | 0 | 0 | 0 | |
| MS | 15 | 8 | 53 | 23 | 34 | 17 | NS | 3 | 2 | 6 | 3 | 4 | 1 | |
| MO | 44 | 37 | 192 | 118 | 154 | 74 | ON | 29 | 36 | 119 | 97 | 93 | 44 | |
| MT | 26 | 7 | 122 | 28 | 91 | 20 | QC | 9 | 26 | 15 | 50 | 12 | 0 | |
| NE | 50 | 19 | 230 | 86 | 178 | 48 | PE | 0 | 0 | 0 | 0 | 0 | 0 | |
| NV | 13 | 15 | 72 | 41 | 53 | 47 | SK | 2 | 1 | 1 | 0 | 4 | 3 | |
| NH | 18 | 4 | 111 | 21 | 81 | 17 | GU | 2 | 3 | 6 | 15 | 6 | 14 | |
| NJ | 112 | 57 | 588 | 240 | 367 | 193 | PR | 2 | 1 | 11 | 1 | 11 | 1 | |
| NM | 8 | 9 | 33 | 19 | 26 | 13 | MP | 1 | 0 | 1 | 0 | 0 | 0 | |
| NY | 244 | 69 | 1388 | 174 | 1328 | 119 | VI | 0 | 2 | 0 | 3 | 0 | 3 | |
| NC | 67 | 42 | 232 | 116 | 161 | 107 | APO/FRN | 70 | 49 | 476 | 132 | 578 | 133 | |

Schools

| | |
|--------------------|-------|
| Total High Schools | 4,456 |
| Contest A Schools | 2,835 |
| Contest B Schools | 1,621 |

Exam bundles

Solution Set

| | | |
|------------------|--------|-------|
| Total AMC 12 | 18,801 | 4,012 |
| Total AMC 10 | 14,376 | 3,023 |
| Contest A AMC 12 | 13,276 | 2,634 |
| Contest A AMC 10 | 10,338 | 2,042 |
| Contest B AMC 12 | 5,525 | 1,378 |
| Contest B AMC 10 | 4,038 | 981 |

U. S. NATIONAL STATISTICS

TABLE VII - AMC 12 A&B

| | AMC 12A | | AMC 12B | |
|--|---------|--------|---------|--------|
| | Score | # Stud | Score | # Stud |
| Answer forms received | | 94,297 | | 33,993 |
| TOTAL NUMBER of official students taking exam: | | 93,179 | | 33,489 |
| Number of unofficial participants: | | 1,118 | | 504 |
| Average score of participants: | 66.8 | | 73.1 | |
| Average score for female students is: | 61.6 | 37,823 | 67 | 13,156 |
| Average score for male students is: | 70.7 | 49,883 | 77.6 | 18,105 |
| Average score for unspecified gender is: | 67.8 | 5,473 | 72.2 | 2,228 |
| Average score for grade 13 is: | 69.8 | 86 | 85.9 | 123 |
| Average score for grade 12 is: | 67.3 | 34,674 | 73.8 | 13,211 |
| Average score for grade 11 is: | 64 | 40,172 | 71.2 | 15,096 |
| Average score for grade 10 is: | 66 | 6,884 | 77.1 | 2,622 |
| Average score for grade 9 is: | 61.9 | 2,390 | 76.9 | 933 |
| Average score for grade 8 and below is: | 75.4 | 277 | 91 | 266 |
| Average score with unknown grade: | 79.3 | 8,696 | 71 | 1,238 |
| AIME qualifying score: | 97.5 + | | 100.0 + | |
| Number of AIME qualifiers | | 6,210 | | 3,557 |
| Number of schools returning results | | 2,653 | | 1,408 |
| Average school winning score | 97.45 | | 103.8 | |
| Average school team score | 266.88 | | 279.46 | |

TABLE VII - AMC 10 A&B

| | AMC 10A | | AMC 10B | |
|--|---------|--------|---------|--------|
| | Score | # Stud | Score | # Stud |
| Answer forms received | | 74,755 | | 24,328 |
| TOTAL NUMBER of official students taking exam: | | 73,769 | | 24,008 |
| Number of unofficial participants: | | 986 | | 320 |
| Average score of participants: | 67.9 | | 61.5 | |
| Average score for female students is: | 63.1 | 31,255 | 57.5 | 10,442 |
| Average score for male students is: | 71.6 | 36,697 | 65.4 | 11,593 |
| Average score for unspecified gender is: | 70.8 | 5,817 | 59.3 | 1,973 |
| Average score for grade 11 is: | | | 39.8 | 2 |
| Average score for grade 10 is: | 67.3 | 34,297 | 62.7 | 12,027 |
| Average score for grade 9 is: | 62 | 27,606 | 59.3 | 10,051 |
| Average score for grade 8 and below is: | 75.9 | 3,659 | 73.4 | 957 |
| Average score with unknown grade: | 86.7 | 8,207 | 57.4 | 971 |
| AIME qualifying score: | 117.0 + | | 115.5 + | |
| Number of AIME qualifiers | | 2,288 | | 363 |
| Number of schools returning results | | 2,339 | | 1,053 |
| Average school winning score | 99.12 | | 95.3 | |

DISTRIBUTION OF SCORES - GENDER

TABLE VIII - AMC 12 A&B

| # Students | | | | # Students | | | | | |
|------------|------|-------|---------|------------|---------|------|-------|---------|-----|
| AMC 12A | | Score | AMC 12B | | AMC 12A | | Score | AMC 12B | |
| M | F | | M | F | M | F | | M | F |
| 17 | | 150 | 7 | | 1445 | 1112 | 67.5 | 337 | 310 |
| | | 148.5 | | | 1651 | 1243 | 66 | 415 | 352 |
| | | 147 | | | 1693 | 1363 | 64.5 | 391 | 413 |
| 3 | 1 | 145.5 | | | 1507 | 1306 | 63 | 385 | 361 |
| 34 | | 144 | 8 | 1 | 1391 | 1362 | 61.5 | 331 | 327 |
| | | 142.5 | | | 1610 | 1313 | 60 | 370 | 335 |
| 8 | 1 | 141 | 8 | 1 | 1340 | 1327 | 58.5 | 347 | 329 |
| 6 | 1 | 139.5 | 3 | 1 | 1162 | 1262 | 57 | 297 | 316 |
| 27 | 2 | 138 | 11 | 1 | 1110 | 1257 | 55.5 | 296 | 311 |
| 14 | 1 | 136.5 | 15 | 1 | 1318 | 1345 | 54 | 279 | 332 |
| 19 | 3 | 135 | 11 | 2 | 986 | 1147 | 52.5 | 253 | 317 |
| 13 | 1 | 133.5 | 4 | 1 | 859 | 1159 | 51 | 225 | 284 |
| 37 | 2 | 132 | 26 | 8 | 867 | 1078 | 49.5 | 216 | 261 |
| 25 | 5 | 130.5 | 23 | 4 | 983 | 1167 | 48 | 238 | 291 |
| 23 | 3 | 129 | 12 | 2 | 658 | 953 | 46.5 | 182 | 252 |
| 37 | 6 | 127.5 | 40 | 7 | 557 | 928 | 45 | 139 | 223 |
| 54 | 5 | 126 | 50 | 7 | 562 | 809 | 43.5 | 144 | 247 |
| 31 | 1 | 124.5 | 23 | 5 | 719 | 937 | 42 | 180 | 228 |
| 50 | 15 | 123 | 36 | 13 | 336 | 656 | 40.5 | 116 | 188 |
| 70 | 17 | 121.5 | 42 | 11 | 346 | 587 | 39 | 103 | 186 |
| 97 | 6 | 120 | 41 | 8 | 357 | 570 | 37.5 | 95 | 172 |
| 87 | 13 | 118.5 | 79 | 12 | 423 | 502 | 36 | 127 | 152 |
| 101 | 35 | 117 | 81 | 12 | 217 | 371 | 34.5 | 63 | 128 |
| 88 | 17 | 115.5 | 52 | 11 | 171 | 289 | 33 | 66 | 127 |
| 176 | 52 | 114 | 128 | 24 | 168 | 220 | 31.5 | 36 | 95 |
| 184 | 40 | 112.5 | 134 | 29 | 255 | 306 | 30 | 68 | 98 |
| 146 | 27 | 111 | 72 | 11 | 60 | 159 | 28.5 | 29 | 62 |
| 210 | 68 | 109.5 | 194 | 40 | 48 | 123 | 27 | 26 | 61 |
| 254 | 58 | 108 | 144 | 43 | 72 | 104 | 25.5 | 23 | 47 |
| 204 | 52 | 106.5 | 139 | 23 | 137 | 156 | 24 | 33 | 33 |
| 303 | 98 | 105 | 261 | 94 | 18 | 48 | 22.5 | 6 | 28 |
| 359 | 114 | 103.5 | 260 | 82 | 20 | 35 | 21 | 8 | 11 |
| 318 | 101 | 102 | 173 | 49 | 17 | 32 | 19.5 | 8 | 18 |
| 545 | 165 | 100.5 | 581 | 217 | 47 | 74 | 18 | 9 | 12 |
| 472 | 178 | 99 | 334 | 117 | 7 | 15 | 16.5 | 2 | 7 |
| 509 | 156 | 97.5 | 243 | 100 | 8 | 8 | 15 | 5 | 10 |
| 436 | 163 | 96 | 264 | 124 | 6 | 5 | 13.5 | | 1 |
| 1003 | 323 | 94.5 | 813 | 321 | 16 | 25 | 12 | 5 | 7 |
| 663 | 229 | 93 | 337 | 183 | 1 | 2 | 10.5 | 1 | |
| 650 | 231 | 91.5 | 306 | 165 | 1 | 3 | 9 | | 2 |
| 695 | 272 | 90 | 398 | 193 | 2 | 1 | 7.5 | | |
| 1281 | 477 | 88.5 | 809 | 340 | 5 | 9 | 6 | 1 | 1 |
| 872 | 380 | 87 | 401 | 184 | | | 4.5 | | |
| 879 | 419 | 85.5 | 360 | 267 | | | 3 | | |
| 975 | 402 | 84 | 412 | 235 | | | 1.5 | | |
| 1548 | 666 | 82.5 | 700 | 382 | 3 | 0 | 0 | 1 | 0 |
| 1182 | 578 | 81 | 440 | 282 | | | | | |
| 1132 | 646 | 79.5 | 422 | 247 | | | | | |
| 1355 | 611 | 78 | 479 | 290 | | | | | |
| 1805 | 956 | 76.5 | 675 | 364 | | | | | |
| 1442 | 874 | 75 | 430 | 303 | | | | | |
| 1373 | 857 | 73.5 | 422 | 328 | | | | | |
| 1595 | 959 | 72 | 437 | 360 | | | | | |
| 1729 | 1068 | 70.5 | 490 | 397 | | | | | |
| 1588 | 1100 | 69 | 419 | 319 | | | | | |

CHART VIII - AMC 12 A&B DISTRIBUTION OF SCORES - GENDER

AMC 12A

Number of Students

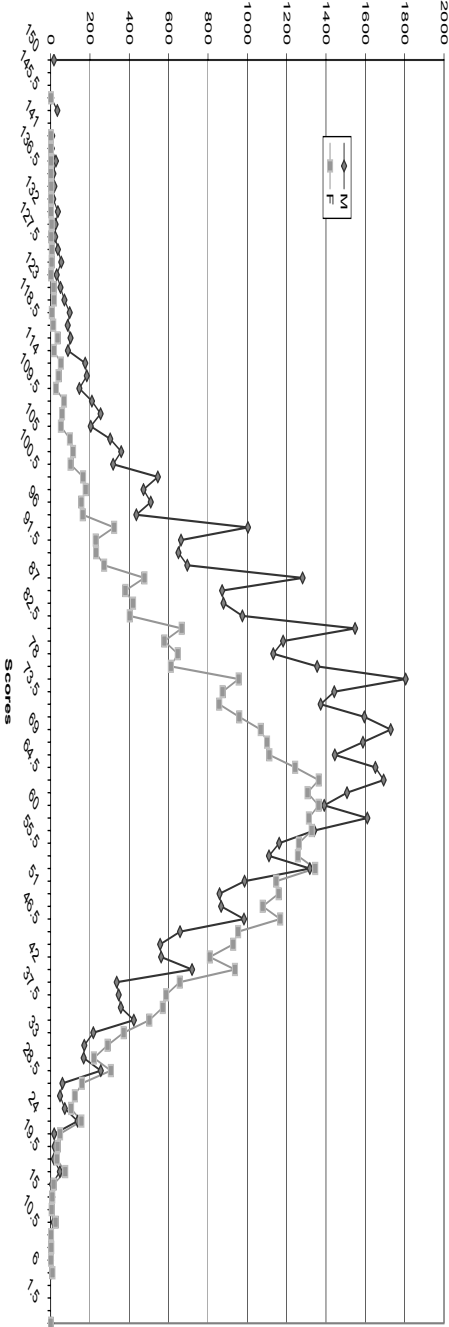

AMC 12B

Number of Students

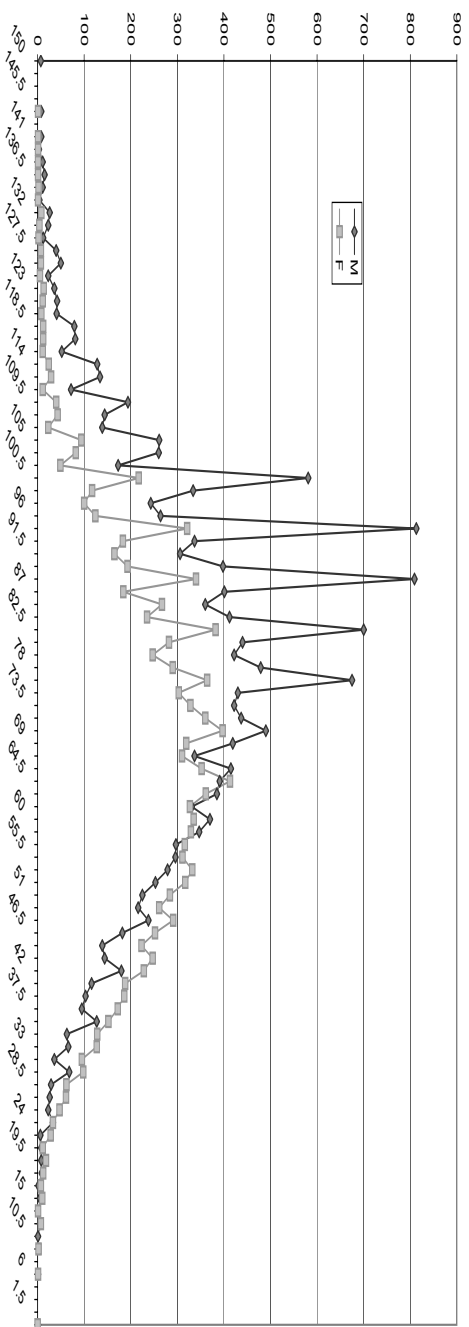

DISTRIBUTION OF SCORES - GENDER

TABLE VIII - AMC 10 A&B

| # Students | | | # Students | | | | | | |
|------------|-----|-------|------------|-----|-------|---------|------|-----|-----|
| AMC 10A | | Score | AMC 10B | | Score | AMC 10B | | | |
| M | F | | M | F | | M | F | | |
| 34 | 4 | 150 | 3 | | 1046 | 854 | 67.5 | 338 | 241 |
| | | 148.5 | | | 1094 | 912 | 66 | 363 | 294 |
| | | 147 | | | 882 | 812 | 64.5 | 331 | 315 |
| 13 | 1 | 145.5 | 4 | 1 | 990 | 921 | 63 | 317 | 327 |
| 91 | 10 | 144 | 11 | 4 | 944 | 875 | 61.5 | 322 | 364 |
| | | 142.5 | | | 1096 | 979 | 60 | 383 | 379 |
| 12 | 3 | 141 | 4 | | 849 | 936 | 58.5 | 341 | 348 |
| 35 | 3 | 139.5 | 1 | | 813 | 893 | 57 | 378 | 386 |
| 87 | 22 | 138 | 18 | | 859 | 899 | 55.5 | 351 | 396 |
| 11 | 6 | 136.5 | 2 | | 968 | 1038 | 54 | 369 | 383 |
| 35 | 17 | 135 | 3 | 1 | 734 | 917 | 52.5 | 306 | 385 |
| 34 | 16 | 133.5 | 5 | 2 | 591 | 797 | 51 | 303 | 336 |
| 123 | 20 | 132 | 18 | 3 | 687 | 850 | 49.5 | 283 | 319 |
| 50 | 19 | 130.5 | 6 | 2 | 813 | 940 | 48 | 316 | 379 |
| 48 | 19 | 129 | 6 | 1 | 546 | 735 | 46.5 | 250 | 319 |
| 76 | 16 | 127.5 | 12 | 4 | 510 | 723 | 45 | 250 | 347 |
| 132 | 51 | 126 | 33 | 6 | 460 | 696 | 43.5 | 217 | 279 |
| 59 | 23 | 124.5 | 10 | 4 | 639 | 793 | 42 | 235 | 285 |
| 76 | 31 | 123 | 6 | 4 | 336 | 574 | 40.5 | 181 | 246 |
| 119 | 34 | 121.5 | 17 | 6 | 324 | 564 | 39 | 149 | 206 |
| 188 | 63 | 120 | 28 | 7 | 349 | 543 | 37.5 | 162 | 229 |
| 88 | 46 | 118.5 | 18 | 9 | 425 | 557 | 36 | 170 | 213 |
| 155 | 62 | 117 | 33 | 8 | 197 | 333 | 34.5 | 118 | 176 |
| 177 | 74 | 115.5 | 29 | 8 | 177 | 266 | 33 | 92 | 143 |
| 231 | 63 | 114 | 44 | 15 | 152 | 223 | 31.5 | 71 | 103 |
| 158 | 74 | 112.5 | 28 | 7 | 279 | 327 | 30 | 94 | 127 |
| 203 | 80 | 111 | 37 | 12 | 89 | 134 | 28.5 | 46 | 97 |
| 211 | 87 | 109.5 | 37 | 17 | 74 | 123 | 27 | 34 | 66 |
| 292 | 125 | 108 | 67 | 16 | 67 | 116 | 25.5 | 29 | 45 |
| 222 | 95 | 106.5 | 46 | 16 | 151 | 159 | 24 | 33 | 64 |
| 256 | 123 | 105 | 40 | 30 | 28 | 35 | 22.5 | 15 | 23 |
| 293 | 144 | 103.5 | 73 | 23 | 24 | 48 | 21 | 17 | 27 |
| 390 | 172 | 102 | 80 | 17 | 21 | 32 | 19.5 | 12 | 17 |
| 299 | 151 | 100.5 | 58 | 25 | 74 | 87 | 18 | 14 | 31 |
| 385 | 202 | 99 | 78 | 34 | 9 | 15 | 16.5 | 7 | 11 |
| 396 | 180 | 97.5 | 69 | 27 | 8 | 11 | 15 | 4 | 7 |
| 532 | 219 | 96 | 114 | 35 | 11 | 13 | 13.5 | 1 | 2 |
| 429 | 221 | 94.5 | 94 | 49 | 23 | 29 | 12 | 3 | 5 |
| 457 | 221 | 93 | 122 | 47 | 1 | 4 | 10.5 | | 3 |
| 522 | 279 | 91.5 | 113 | 48 | 1 | 5 | 9 | 1 | |
| 672 | 356 | 90 | 137 | 67 | 1 | 1 | 7.5 | 2 | |
| 499 | 301 | 88.5 | 119 | 57 | 8 | 4 | 6 | 1 | |
| 651 | 385 | 87 | 152 | 73 | | 1 | 4.5 | 1 | |
| 761 | 427 | 85.5 | 157 | 71 | | | 3 | | |
| 780 | 473 | 84 | 217 | 107 | | | 1.5 | | |
| 729 | 483 | 82.5 | 174 | 88 | 1 | 1 | 0 | 0 | 0 |
| 823 | 562 | 81 | 201 | 108 | | | | | |
| 777 | 537 | 79.5 | 180 | 122 | | | | | |
| 1059 | 616 | 78 | 241 | 146 | | | | | |
| 880 | 667 | 76.5 | 237 | 150 | | | | | |
| 834 | 603 | 75 | 250 | 170 | | | | | |
| 964 | 683 | 73.5 | 269 | 165 | | | | | |
| 1190 | 885 | 72 | 345 | 217 | | | | | |
| 908 | 745 | 70.5 | 308 | 228 | | | | | |
| 900 | 781 | 69 | 329 | 262 | | | | | |

CHART VIII - AMC 10 A&B DISTRIBUTION OF SCORES - GENDER

AMC 10A

Number of Students

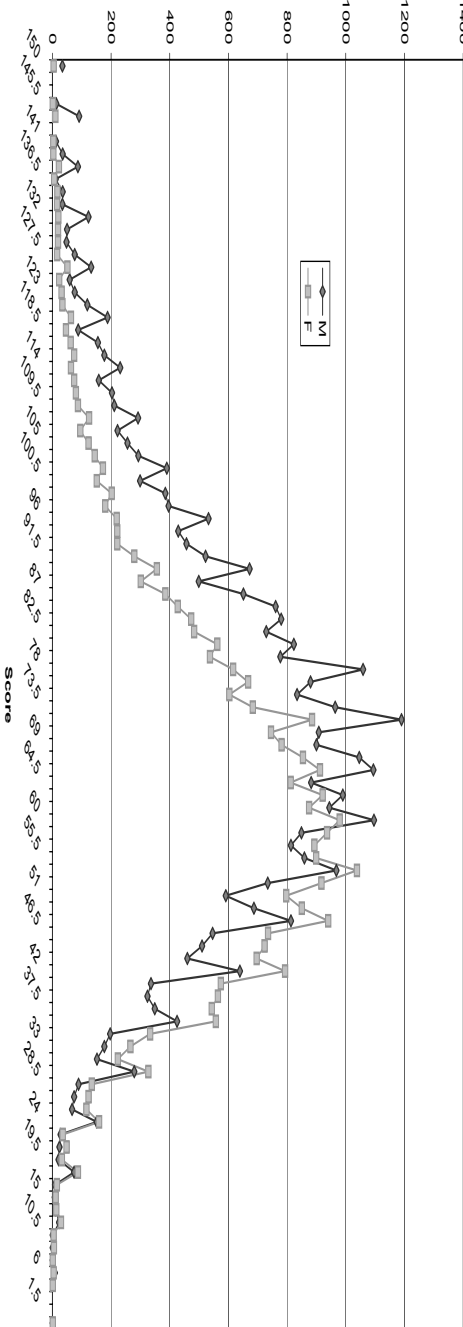

AMC 10B

Number of Students

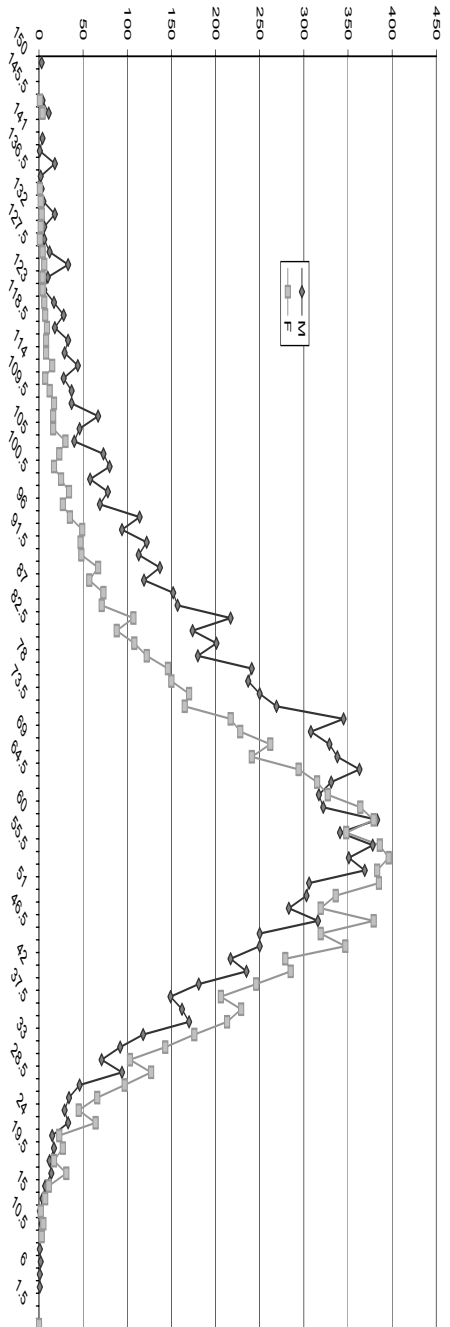

ITEM DIFFICULTY - ALL OFFICIAL STUDENTS

TABLE IX - AMC 12A

Table of Item Difficulty for the 2007 AMC 12A Tabulation of Responses by all Official Students. (*) Correct Response

| Item | A | B | C | D | E | OMITS |
|------|---------|---------|---------|---------|---------|-------|
| 1 | 0.33 | 1.45 | 95.55 * | 1.69 | 0.58 | 0.39 |
| 2 | 2.96 | 2.65 | 2.28 | 75.9 * | 3.26 | 12.93 |
| 3 | 89.23 * | 1.02 | 3.75 | 0.86 | 0.91 | 4.21 |
| 4 | 75.41 * | 1.86 | 12.43 | 2.63 | 3.6 | 4.04 |
| 5 | 0.5 | 1.33 | 14.74 | 76.88 * | 0.73 | 5.81 |
| 6 | 7.61 | 3.09 | 4.49 | 68.37 * | 2.43 | 13.98 |
| 7 | 30.42 | 1.13 | 32.31 * | 0.57 | 8.52 | 26.98 |
| 8 | 2.76 | 4.5 | 43.69 * | 14.03 | 13.76 | 21.23 |
| 9 | 4.89 | 40.13 * | 2.63 | 2.53 | 14.83 | 34.95 |
| 10 | 32.11 * | 8.9 | 3.44 | 5.3 | 3 | 47.22 |
| 11 | 10.33 | 4.86 | 6.23 | 25.54 * | 1.36 | 51.66 |
| 12 | 6.24 | 5.16 | 19.08 | 7.19 | 15.23 * | 47.07 |
| 13 | 7.28 | 41.11 * | 15.32 | 8.35 | 4.72 | 23.18 |
| 14 | 5.95 | 18.86 | 29.52 * | 3.16 | 2.12 | 40.37 |
| 15 | 10.97 | 4.99 | 14.77 | 5.26 | 31.3 * | 32.67 |
| 16 | 11.7 | 5.22 | 9.17 * | 8.52 | 3.52 | 61.85 |
| 17 | 4.64 | 11.21 * | 3.03 | 4.05 | 3.9 | 73.14 |
| 18 | 4.43 | 2.63 | 4.14 | 8.73 * | 2.81 | 77.24 |
| 19 | 3.34 | 3.05 | 4.16 | 3.88 | 3.86 * | 81.69 |
| 20 | 2 | 5.17 * | 3.44 | 3.99 | 4.07 | 81.3 |
| 21 | 6.14 * | 4.97 | 8.29 | 6.24 | 5.74 | 68.59 |
| 22 | 7.56 | 6.1 | 7.8 | 4.3 * | 1.43 | 72.79 |
| 23 | 4.93 * | 3.1 | 5.71 | 3.48 | 3.63 | 79.13 |
| 24 | 1.72 | 3.51 | 3.22 | 2.07 * | 2.25 | 87.19 |
| 25 | 4.7 | 4.2 | 3.2 | 3.36 | 2.55 * | 81.97 |

CHART IX - AMC 12A

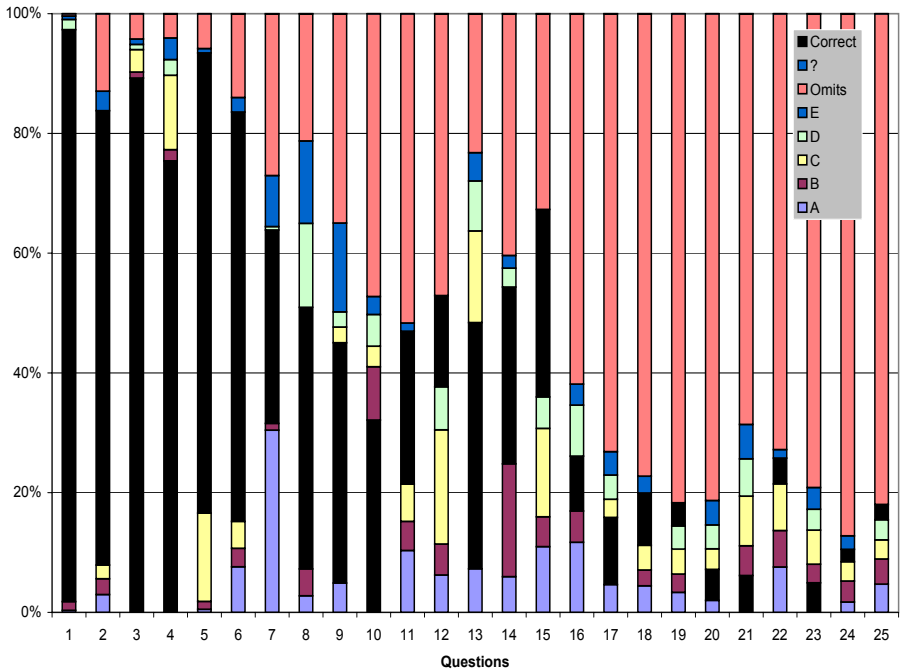

ITEM DIFFICULTY - ALL OFFICIAL STUDENTS

TABLE IX - AMC 12B

Table of Item Difficulty for the 2007 AMC 12B Tabulation of Responses by xxx,xxx all Official Students. (*) Correct Response

| Item | A | B | C | D | E | OMITS |
|------|--------|--------|--------|--------|--------|-------|
| 1 | 0.67 | 1.19 | 2.71 | 2.99 | 85.66* | 6.78 |
| 2 | 0.44 | 48.79* | 47.05 | 0.62 | 0.25 | 2.84 |
| 3 | 1.26 | 2.83 | 1.49 | 75.18* | 4.02 | 15.2 |
| 4 | 1.3 | 91.51* | 1.27 | 2.98 | 1.58 | 1.36 |
| 5 | 0.17 | 1.31 | 2.66 | 84.55* | 10.69 | 0.58 |
| 6 | 0.52 | 2.09 | 6.56 | 78.56* | 3.09 | 9.18 |
| 7 | 18.28 | 2.64 | 15.65 | 2.4 | 42.54* | 18.49 |
| 8 | 10.89 | 4.93 | 3.71 | 44.29* | 4.08 | 32.08 |
| 9 | 50.82* | 1.42 | 14.83 | 0.61 | 20.03 | 12.25 |
| 10 | 1.19 | 3.14 | 78.85* | 4.83 | 3.85 | 8.14 |
| 11 | 1.95 | 9.67 | 1.17 | 62.8* | 2.21 | 22.2 |
| 12 | 14.4 | 2.57 | 72.59* | 2.09 | 0.58 | 7.76 |
| 13 | 4.11 | 40.81 | 6.24 | 32.03* | 2.38 | 14.43 |
| 14 | 3.59 | 6.41 | 5.75 | 15.75* | 1.33 | 67.15 |
| 15 | 3.01 | 2.98 | 2.62 | 4.83 | 10.54* | 76 |
| 16 | 5.61* | 6.19 | 5.56 | 3.63 | 1.73 | 77.27 |
| 17 | 2.56 | 9.98 | 11.43 | 10.5* | 10.05 | 55.46 |
| 18 | 1.76 | 2.87 | 27.05* | 3.24 | 1.22 | 63.83 |
| 19 | 8.84* | 3.78 | 4.49 | 3.26 | 8.01 | 71.6 |
| 20 | 1.86 | 4.46 | 2.76 | 3.66* | 1.22 | 86.03 |
| 21 | 5.47* | 9.82 | 3.63 | 3.11 | 1.79 | 76.16 |
| 22 | 7.44* | 3.49 | 4.41 | 6.15 | 11.64 | 66.85 |
| 23 | 4.76* | 3.57 | 3.11 | 1.65 | 1.36 | 85.54 |
| 24 | 2.29* | 1.94 | 1.67 | 1.16 | 13.78 | 79.15 |
| 25 | 2.84 | 4.05 | 9.07* | 2.85 | 3.34 | 77.84 |

CHART IX - AMC 12B

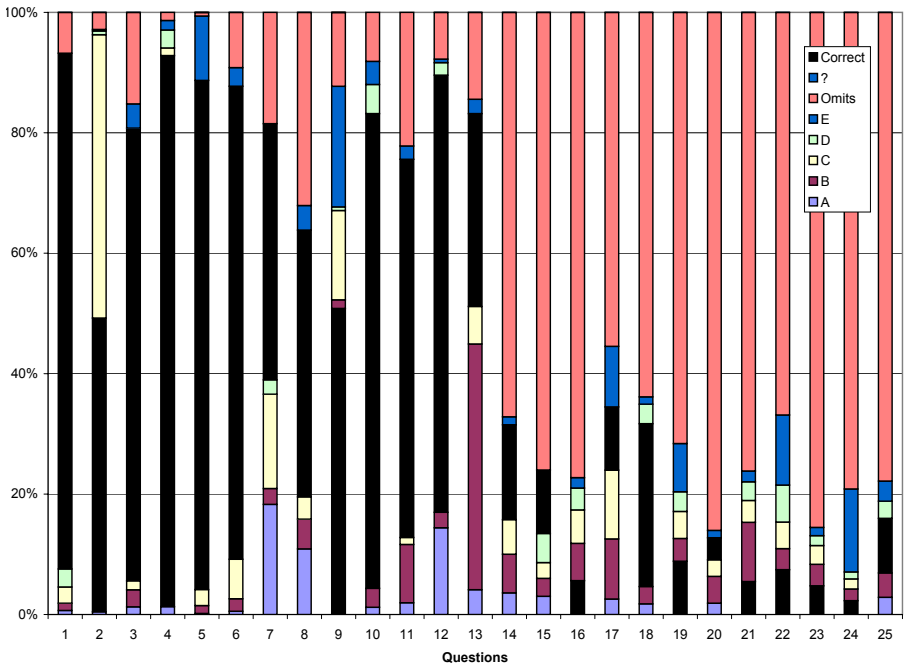

ITEM DIFFICULTY - ALL OFFICIAL STUDENTS

TABLE IX - AMC 10A

Table of Item Difficulty for the 2007 AMC 10A Tabulation of Responses by all Official Students. (*) *Correct Response*

| Item | A | B | C | D | E | OMITS |
|------|---------|---------|---------|---------|---------|-------|
| 1 | 0.68 | 2.38 | 92.36 * | 2.62 | 1.1 | 0.86 |
| 2 | 70.55 * | 2.81 | 1.07 | 2.46 | 2.44 | 20.66 |
| 3 | 4.09 | 3.6 | 4.61 | 58.96 * | 5.33 | 23.39 |
| 4 | 81.23 * | 1.69 | 6.3 | 1.45 | 1.48 | 7.83 |
| 5 | 0.97 | 62.18 * | 2.14 | 5.95 | 5.01 | 23.73 |
| 6 | 54.81 * | 1.02 | 1.33 | 2.7 | 37.14 | 2.97 |
| 7 | 0.99 | 2.94 | 25.8 | 57.47 * | 1.11 | 11.68 |
| 8 | 8.38 | 4.05 | 7.22 | 52.85 * | 3.68 | 23.81 |
| 9 | 4.74 | 2.92 | 3.02 | 7.62 | 29.97 * | 51.7 |
| 10 | 6.87 | 10.49 | 6.83 | 3.68 | 37.31 * | 34.81 |
| 11 | 3.15 | 7.95 | 53.27 * | 3.23 | 1.94 | 30.44 |
| 12 | 5.73 | 5.02 | 19.9 | 14.29 * | 9.61 | 45.43 |
| 13 | 6.05 | 23.48 * | 3.01 | 2.91 | 14.55 | 49.97 |
| 14 | 18.47 * | 9.07 | 3.89 | 5.92 | 4.03 | 58.6 |
| 15 | 13.88 | 14.9 * | 5.12 | 2.89 | 6 | 57.19 |
| 16 | 5.5 | 5.58 | 20.39 | 6.35 | 8.77 * | 53.37 |
| 17 | 3.71 | 6.11 | 3.81 | 34.44 * | 4.11 | 47.81 |
| 18 | 3.86 | 7.13 | 16.49 * | 6.97 | 5.76 | 59.77 |
| 19 | 3.92 | 4.02 | 8.7 * | 3.46 | 2.91 | 76.98 |
| 20 | 4.14 | 3.09 | 5.14 | 24.6 * | 3.24 | 59.77 |
| 21 | 3.29 | 11.7 | 8.89 * | 3.82 | 19.16 | 53.1 |
| 22 | 7.21 | 4.92 | 6.63 | 10.9 * | 1.51 | 68.78 |
| 23 | 15 | 13.18 * | 5.56 | 3.18 | 2.2 | 60.84 |
| 24 | 2.84 | 12.35 * | 3.67 | 5.51 | 4.13 | 71.47 |
| 25 | 8.06 | 5.43 | 7.32 | 4.73 * | 2.22 | 72.21 |

CHART IX - AMC 10A

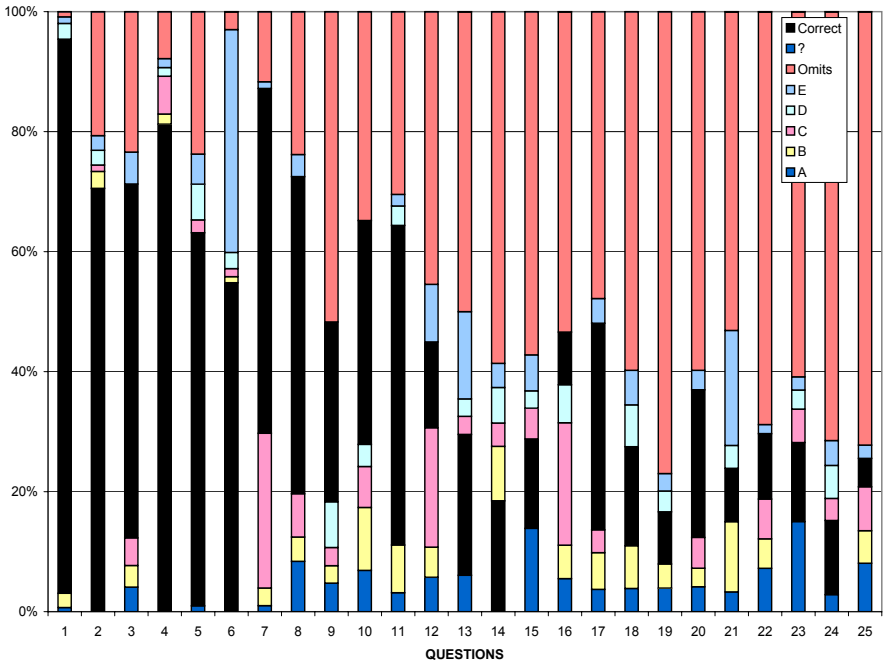

ITEM DIFFICULTY - ALL OFFICIAL STUDENTS

TABLE IX - AMC 10B

Table of Item Difficulty for the 2007 AMC 10B Tabulation of Responses by all Official Students. (*) Correct Response

| Item | A | B | C | D | E | OMITS |
|------|--------|--------|--------|--------|--------|-------|
| 1 | 1.3 | 2.62 | 4.65 | 3.62 | 71.87* | 15.94 |
| 2 | 0.9 | 0.68 | 18.81 | 0.88 | 67.69* | 11.03 |
| 3 | 0.7 | 30.4* | 61.98 | 0.97 | 0.4 | 5.54 |
| 4 | 1.45 | 4.27 | 2.41 | 61.97* | 6.01 | 23.88 |
| 5 | 10.49 | 10.91 | 8.7 | 49.94* | 8.55 | 11.38 |
| 6 | 0.45 | 1.09 | 3.18 | 72.08* | 22.22 | 0.96 |
| 7 | 27.66 | 3.84 | 17.42 | 3.22 | 22.25* | 25.6 |
| 8 | 6.46 | 10.78 | 6.68 | 20.85* | 5.79 | 49.44 |
| 9 | 7.6 | 2.99 | 3.52 | 67.75* | 8.61 | 9.51 |
| 10 | 15.62* | 7.57 | 14.17 | 12.52 | 8.61 | 41.49 |
| 11 | 10.81 | 7.53 | 6.84* | 6.33 | 4.84 | 63.62 |
| 12 | 13.57 | 5.75 | 5.3 | 21.98* | 6.05 | 47.33 |
| 13 | 2.45 | 5.62 | 4.77 | 16.06* | 5.32 | 65.77 |
| 14 | 2.4 | 4.94 | 63.84* | 7.09 | 6.41 | 15.32 |
| 15 | 4.13 | 10.24 | 2.35 | 37.46* | 4.44 | 41.38 |
| 16 | 25.32 | 4.39 | 49.42* | 3.53 | 1.13 | 16.2 |
| 17 | 4.57 | 5.5 | 6.41 | 7.22* | 1.67 | 74.64 |
| 18 | 2.98 | 16.79* | 3.8 | 7.98 | 6.45 | 61.98 |
| 19 | 6.9 | 5.28 | 31.98* | 3.74 | 3.63 | 48.45 |
| 20 | 4.02 | 13.93 | 10.71* | 6.53 | 8.85 | 55.94 |
| 21 | 7.01 | 5.38* | 4.85 | 3.42 | 10.44 | 68.85 |
| 22 | 11.01 | 8.56* | 7.94 | 13.34 | 15.39 | 43.75 |
| 23 | 1.8 | 6.88 | 4.07 | 8.52 | 6.39* | 72.35 |
| 24 | 4.06 | 7.38 | 7.83* | 3.47 | 5.51 | 71.75 |
| 25 | 3.33* | 3.01 | 2.74 | 1.9 | 29.99 | 59.02 |

CHART IX - AMC 10B

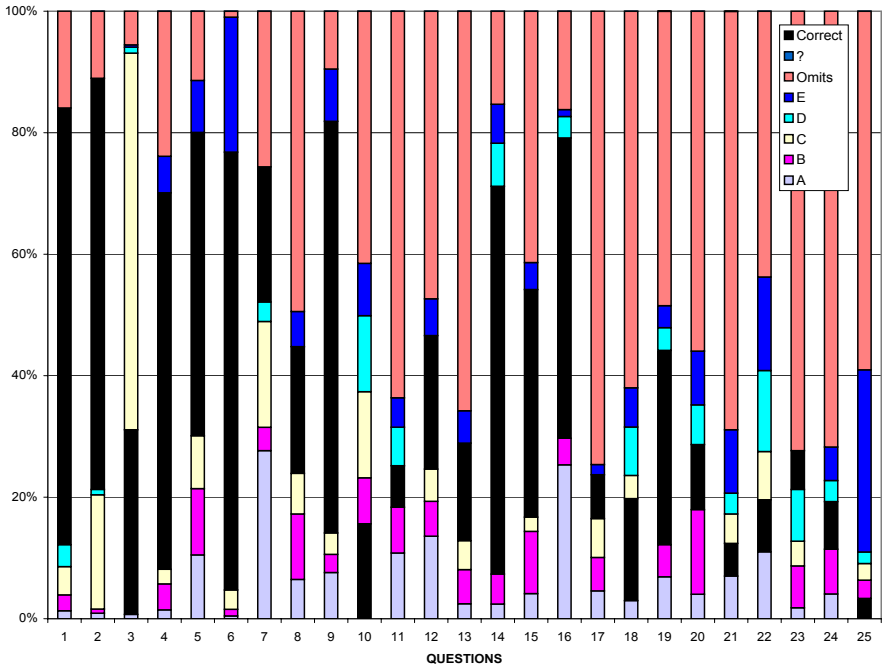

SCORE DISTRIBUTION - AIME QUALIFYING STUDENTS

TABLE X - AMC 10/12 A&B

| score | 97.5 + | | 100.0 + | | 117.0 + | | 115.5 + | | 12A Gender | | 12B Gender | | 10A Gender | | 10B Gender | |
|-------|--------|-----|---------|-----|---------|-----|---------|-----|------------|----|------------|---|------------|---|------------|---|
| | 12A | 12B | 10A | 10B | M | F | M | F | M | F | M | F | M | F | M | F |
| 150 | 19 | 7 | 39 | 3 | 17 | 0 | 7 | 0 | 34 | 4 | 3 | 0 | | | | |
| 148.5 | | | | | | | | | | | | | | | | |
| 147 | | | | | | | | | | | | | | | | |
| 145.5 | 4 | | 15 | 5 | 3 | 1 | | | 13 | 1 | 4 | 1 | | | | |
| 144 | 35 | 9 | 117 | 18 | 34 | 0 | 8 | 1 | 91 | 10 | 11 | 4 | | | | |
| 142.5 | | | | | | | | | | | | | | | | |
| 141 | 9 | 9 | 15 | 4 | 8 | 1 | 8 | 1 | 12 | 3 | 4 | 0 | | | | |
| 139.5 | 10 | 5 | 41 | 3 | 6 | 1 | 3 | 1 | 35 | 3 | 1 | 0 | | | | |
| 138 | 30 | 12 | 130 | 18 | 27 | 2 | 11 | 1 | 87 | 22 | 18 | 0 | | | | |
| 136.5 | 16 | 18 | 19 | 3 | 14 | 1 | 15 | 1 | 11 | 6 | 2 | 0 | | | | |
| 135 | 23 | 15 | 60 | 4 | 19 | 3 | 11 | 2 | 35 | 17 | 3 | 1 | | | | |
| 133.5 | 18 | 5 | 62 | 7 | 13 | 1 | 4 | 1 | 34 | 16 | 5 | 2 | | | | |
| 132 | 47 | 34 | 167 | 24 | 37 | 2 | 26 | 8 | 123 | 20 | 18 | 3 | | | | |
| 130.5 | 38 | 29 | 81 | 8 | 25 | 5 | 23 | 4 | 50 | 19 | 6 | 2 | | | | |
| 129 | 31 | 15 | 87 | 7 | 23 | 3 | 12 | 2 | 48 | 19 | 6 | 1 | | | | |
| 127.5 | 49 | 49 | 111 | 19 | 37 | 6 | 40 | 7 | 76 | 16 | 12 | 4 | | | | |
| 126 | 65 | 61 | 215 | 41 | 53 | 5 | 50 | 7 | 132 | 51 | 33 | 6 | | | | |
| 124.5 | 36 | 29 | 102 | 14 | 31 | 1 | 23 | 5 | 59 | 23 | 10 | 4 | | | | |
| 123 | 72 | 51 | 135 | 12 | 50 | 15 | 36 | 13 | 76 | 31 | 6 | 4 | | | | |
| 121.5 | 98 | 53 | 188 | 25 | 70 | 17 | 42 | 11 | 119 | 34 | 17 | 6 | | | | |
| 120 | 115 | 52 | 287 | 37 | 97 | 6 | 41 | 8 | 188 | 63 | 28 | 7 | | | | |
| 118.5 | 109 | 93 | 171 | 27 | 87 | 13 | 79 | 12 | 88 | 46 | 18 | 9 | | | | |
| 117 | 146 | 100 | 246 | 43 | 101 | 35 | 81 | 12 | 155 | 62 | 33 | 8 | | | | |
| 115.5 | 113 | 70 | | 41 | 88 | 17 | 52 | 11 | | | 29 | 8 | | | | |
| 114 | 240 | 159 | | | 176 | 52 | 128 | 24 | | | | | | | | |
| 112.5 | 241 | 168 | | | 184 | 40 | 134 | 29 | | | | | | | | |
| 111 | 195 | 89 | | | 146 | 27 | 72 | 11 | | | | | | | | |
| 109.5 | 296 | 244 | | | 210 | 68 | 194 | 40 | | | | | | | | |
| 108 | 335 | 201 | | | 254 | 58 | 144 | 43 | | | | | | | | |
| 106.5 | 278 | 170 | | | 204 | 52 | 139 | 23 | | | | | | | | |
| 105 | 421 | 374 | | | 303 | 98 | 261 | 94 | | | | | | | | |
| 103.5 | 494 | 358 | | | 359 | 114 | 260 | 82 | | | | | | | | |
| 102 | 459 | 242 | | | 318 | 101 | 173 | 49 | | | | | | | | |
| 100.5 | 760 | 836 | | | 545 | 165 | 581 | 217 | | | | | | | | |
| 99 | 696 | | | | 472 | 178 | | | | | | | | | | |
| 97.5 | 712 | | | | 509 | 156 | | | | | | | | | | |

ITEM DIFFICULTY - AIME QUALIFYING STUDENTS

TABLE XI - AMC 12A

Table of Item Difficulty for the 2007 AMC 12A. Tabulation of Responses by AIME Qualifying Students. (*) *Correct Response*

| Item | A | B | C | D | E | OMITS |
|------|---------|---------|---------|---------|---------|-------|
| 1 | 0.33 | 1.45 | 95.55 * | 1.69 | 0.58 | 0.39 |
| 2 | 2.96 | 2.65 | 2.28 | 75.9 * | 3.26 | 12.93 |
| 3 | 89.23 * | 1.02 | 3.75 | 0.86 | 0.91 | 4.21 |
| 4 | 75.41 * | 1.86 | 12.43 | 2.63 | 3.6 | 4.04 |
| 5 | 0.5 | 1.33 | 14.74 | 76.88 * | 0.73 | 5.81 |
| 6 | 7.61 | 3.09 | 4.49 | 68.37 * | 2.43 | 13.98 |
| 7 | 30.42 | 1.13 | 32.31 * | 0.57 | 8.52 | 26.98 |
| 8 | 2.76 | 4.5 | 43.69 * | 14.03 | 13.76 | 21.23 |
| 9 | 4.89 | 40.13 * | 2.63 | 2.53 | 14.83 | 34.95 |
| 10 | 32.11 * | 8.9 | 3.44 | 5.3 | 3 | 47.22 |
| 11 | 10.33 | 4.86 | 6.23 | 25.54 * | 1.36 | 51.66 |
| 12 | 6.24 | 5.16 | 19.08 | 7.19 | 15.23 * | 47.07 |
| 13 | 7.28 | 41.11 * | 15.32 | 8.35 | 4.72 | 23.18 |
| 14 | 5.95 | 18.86 | 29.52 * | 3.16 | 2.12 | 40.37 |
| 15 | 10.97 | 4.99 | 14.77 | 5.26 | 31.3 * | 32.67 |
| 16 | 11.7 | 5.22 | 9.17 * | 8.52 | 3.52 | 61.85 |
| 17 | 4.64 | 11.21 * | 3.03 | 4.05 | 3.9 | 73.14 |
| 18 | 4.43 | 2.63 | 4.14 | 8.73 * | 2.81 | 77.24 |
| 19 | 3.34 | 3.05 | 4.16 | 3.88 | 3.86 * | 81.69 |
| 20 | 2 | 5.17 * | 3.44 | 3.99 | 4.07 | 81.3 |
| 21 | 6.14 * | 4.97 | 8.29 | 6.24 | 5.74 | 68.59 |
| 22 | 7.56 | 6.1 | 7.8 | 4.3 * | 1.43 | 72.79 |
| 23 | 4.93 * | 3.1 | 5.71 | 3.48 | 3.63 | 79.13 |
| 24 | 1.72 | 3.51 | 3.22 | 2.07 * | 2.25 | 87.19 |
| 25 | 4.7 | 4.2 | 3.2 | 3.36 | 2.55 * | 81.97 |

TABLE XI - AMC 12B

Table of Item Difficulty for the 2007 AMC 12B. Tabulation of Responses by AIME Qualifying Students. (*) *Correct Response*

| Item | A | B | C | D | E | OMITS |
|------|---------|---------|---------|---------|---------|-------|
| 1 | 0.67 | 1.19 | 2.71 | 2.99 | 85.66 * | 6.78 |
| 2 | 0.44 | 48.79 * | 47.05 | 0.62 | 0.25 | 2.84 |
| 3 | 1.26 | 2.83 | 1.49 | 75.18 * | 4.02 | 15.2 |
| 4 | 1.3 | 91.51 * | 1.27 | 2.98 | 1.58 | 1.36 |
| 5 | 0.17 | 1.31 | 2.66 | 84.55 * | 10.69 | 0.58 |
| 6 | 0.52 | 2.09 | 6.56 | 78.56 * | 3.09 | 9.18 |
| 7 | 18.28 | 2.64 | 15.65 | 2.4 | 42.54 * | 18.49 |
| 8 | 10.89 | 4.93 | 3.71 | 44.29 * | 4.08 | 32.08 |
| 9 | 50.82 * | 1.42 | 14.83 | 0.61 | 20.03 | 12.25 |
| 10 | 1.19 | 3.14 | 78.85 * | 4.83 | 3.85 | 8.14 |
| 11 | 1.95 | 9.67 | 1.17 | 62.8 * | 2.21 | 22.2 |
| 12 | 14.4 | 2.57 | 72.59 * | 2.09 | 0.58 | 7.76 |
| 13 | 4.11 | 40.81 | 6.24 | 32.03 * | 2.38 | 14.43 |
| 14 | 3.59 | 6.41 | 5.75 | 15.75 * | 1.33 | 67.15 |
| 15 | 3.01 | 2.98 | 2.62 | 4.83 | 10.54 * | 76 |
| 16 | 5.61 * | 6.19 | 5.56 | 3.63 | 1.73 | 77.27 |
| 17 | 2.56 | 9.98 | 11.43 | 10.5 * | 10.05 | 55.46 |
| 18 | 1.76 | 2.87 | 27.05 * | 3.24 | 1.22 | 63.83 |
| 19 | 8.84 * | 3.78 | 4.49 | 3.26 | 8.01 | 71.6 |
| 20 | 1.86 | 4.46 | 2.76 | 3.66 * | 1.22 | 86.03 |
| 21 | 5.47 * | 9.82 | 3.63 | 3.11 | 1.79 | 76.16 |
| 22 | 7.44 * | 3.49 | 4.41 | 6.15 | 11.64 | 66.85 |
| 23 | 4.76 * | 3.57 | 3.11 | 1.65 | 1.36 | 85.54 |
| 24 | 2.29 * | 1.94 | 1.67 | 1.16 | 13.78 | 79.15 |
| 25 | 2.84 | 4.05 | 9.07 * | 2.85 | 3.34 | 77.84 |

Item Difficulty AIME Qualifying Students Continued

TABLE XI - AMC 10A

Table of Item Difficulty for the 2007 AMC 10A. Tabulation of Responses by AIME Qualifying Students. (*) *Correct Response*

| Item | A | B | C | D | E | OMITS |
|------|--------|--------|--------|--------|--------|-------|
| 1 | 0.68 | 2.38 | 92.36* | 2.62 | 1.1 | 0.86 |
| 2 | 70.55* | 2.81 | 1.07 | 2.46 | 2.44 | 20.66 |
| 3 | 4.09 | 3.6 | 4.61 | 58.96* | 5.33 | 23.39 |
| 4 | 81.23* | 1.69 | 6.3 | 1.45 | 1.48 | 7.83 |
| 5 | 0.97 | 62.18* | 2.14 | 5.95 | 5.01 | 23.73 |
| 6 | 54.81* | 1.02 | 1.33 | 2.7 | 37.14 | 2.97 |
| 7 | 0.99 | 2.94 | 25.8 | 57.47* | 1.11 | 11.68 |
| 8 | 8.38 | 4.05 | 7.22 | 52.85* | 3.68 | 23.81 |
| 9 | 4.74 | 2.92 | 3.02 | 7.62 | 29.97* | 51.7 |
| 10 | 6.87 | 10.49 | 6.83 | 3.68 | 37.31* | 34.81 |
| 11 | 3.15 | 7.95 | 53.27* | 3.23 | 1.94 | 30.44 |
| 12 | 5.73 | 5.02 | 19.9 | 14.29* | 9.61 | 45.43 |
| 13 | 6.05 | 23.48* | 3.01 | 2.91 | 14.55 | 49.97 |
| 14 | 18.47* | 9.07 | 3.89 | 5.92 | 4.03 | 58.6 |
| 15 | 13.88 | 14.9* | 5.12 | 2.89 | 6 | 57.19 |
| 16 | 5.5 | 5.58 | 20.39 | 6.35 | 8.77* | 53.37 |
| 17 | 3.71 | 6.11 | 3.81 | 34.44* | 4.11 | 47.81 |
| 18 | 3.86 | 7.13 | 16.49* | 6.97 | 5.76 | 59.77 |
| 19 | 3.92 | 4.02 | 8.7* | 3.46 | 2.91 | 76.98 |
| 20 | 4.14 | 3.09 | 5.14 | 24.6* | 3.24 | 59.77 |
| 21 | 3.29 | 11.7 | 8.89* | 3.82 | 19.16 | 53.1 |
| 22 | 7.21 | 4.92 | 6.63 | 10.9* | 1.51 | 68.78 |
| 23 | 15 | 13.18* | 5.56 | 3.18 | 2.2 | 60.84 |
| 24 | 2.84 | 12.35* | 3.67 | 5.51 | 4.13 | 71.47 |
| 25 | 8.06 | 5.43 | 7.32 | 4.73* | 2.22 | 72.21 |

TABLE XI - AMC 10B

Table of Item Difficulty for the 2007 AMC 10B. Tabulation of Responses by AIME Qualifying Students. (*) *Correct Response*

| Item | A | B | C | D | E | OMITS |
|------|--------|--------|--------|--------|--------|-------|
| 1 | 1.3 | 2.62 | 4.65 | 3.62 | 71.87* | 15.94 |
| 2 | 0.9 | 0.68 | 18.81 | 0.88 | 67.69* | 11.03 |
| 3 | 0.7 | 30.4* | 61.98 | 0.97 | 0.4 | 5.54 |
| 4 | 1.45 | 4.27 | 2.41 | 61.97* | 6.01 | 23.88 |
| 5 | 10.49 | 10.91 | 8.7 | 49.94* | 8.55 | 11.38 |
| 6 | 0.45 | 1.09 | 3.18 | 72.08* | 22.22 | 0.96 |
| 7 | 27.66 | 3.84 | 17.42 | 3.22 | 22.25* | 25.6 |
| 8 | 6.46 | 10.78 | 6.68 | 20.85* | 5.79 | 49.44 |
| 9 | 7.6 | 2.99 | 3.52 | 67.75* | 8.61 | 9.51 |
| 10 | 15.62* | 7.57 | 14.17 | 12.52 | 8.61 | 41.49 |
| 11 | 10.81 | 7.53 | 6.84* | 6.33 | 4.84 | 63.62 |
| 12 | 13.57 | 5.75 | 5.3 | 21.98* | 6.05 | 47.33 |
| 13 | 2.45 | 5.62 | 4.77 | 16.06* | 5.32 | 65.77 |
| 14 | 2.4 | 4.94 | 63.84* | 7.09 | 6.41 | 15.32 |
| 15 | 4.13 | 10.24 | 2.35 | 37.46* | 4.44 | 41.38 |
| 16 | 25.32 | 4.39 | 49.42* | 3.53 | 1.13 | 16.2 |
| 17 | 4.57 | 5.5 | 6.41 | 7.22* | 1.67 | 74.64 |
| 18 | 2.98 | 16.79* | 3.8 | 7.98 | 6.45 | 61.98 |
| 19 | 6.9 | 5.28 | 31.98* | 3.74 | 3.63 | 48.45 |
| 20 | 4.02 | 13.93 | 10.71* | 6.53 | 8.85 | 55.94 |
| 21 | 7.01 | 5.38* | 4.85 | 3.42 | 10.44 | 68.85 |
| 22 | 11.01 | 8.56* | 7.94 | 13.34 | 15.39 | 43.75 |
| 23 | 1.8 | 6.88 | 4.07 | 8.52 | 6.39* | 72.35 |
| 24 | 4.06 | 7.38 | 7.83* | 3.47 | 5.51 | 71.75 |
| 25 | 3.33* | 3.01 | 2.74 | 1.9 | 29.99 | 59.02 |

GENERAL STATISTICS - AIME QUALIFYING STUDENTS

TABLE XII - AMC 12 A&B

| | Score Students 2007 AMC 12 A | | ScoreStudents 2007 AMC 12 B | |
|---|---------------------------------|-------|--------------------------------|-------|
| AIME qualifying score: | 97.5 + | | 100.0 + | |
| Number of AIME qualifiers: | | 6,210 | | 3,557 |
| Average score of participants: | 109.9 | | 108.8 | |
| Female students Avg Score/# Partic.: | 107.8 | 910 | 107.2 | 720 |
| Male students Avg Score/# Partic.: | 110.2 | 3,539 | 109.3 | 2,658 |
| Unspecified gender Avg Score/# Partic.: | 111.6 | 353 | 108.5 | 179 |
| Grade 13 Avg Score/# Partic.: | 110.8 | 12 | 107.4 | 19 |
| Grade 12 Avg Score/# Partic.: | 109.3 | 1,518 | 108.4 | 1,362 |
| Grade 11 Avg Score/# Partic.: | 109.5 | 1,240 | 108.6 | 1,384 |
| Grade 10 Avg Score/# Partic.: | 110.3 | 347 | 110.0 | 421 |
| Grade 9 Avg Score/# Partic.: | 112.6 | 109 | 110.2 | 194 |
| Grade 8 and below Avg Score/# Partic.: | 111.2 | 33 | 111.8 | 90 |
| Unknown grade Avg Score/# Partic.: | 110.4 | 1,543 | 107.7 | 87 |

General Statistics - AIME Qualifying Students

TABLE XII - AMC 10 A&B

| | Score Students 2007 AMC 10 A | | ScoreStudents 2007 AMC 10 B | |
|---|---------------------------------|-------|--------------------------------|-----|
| AIME qualifying score: | 117.0 + | | 115.5+ | |
| Number of AIME qualifiers | | 2,288 | | 363 |
| Average score of participants: | 126.9 | | 125.3 | |
| Female students Avg Score/# Partic.: | 125.4 | 466 | 123.7 | 70 |
| Male students Avg Score/# Partic.: | 127.6 | 1,466 | 125.6 | 267 |
| Unspecified gender Avg Score/# Partic.: | 126.2 | 356 | 127.0 | 26 |
| Grade 10 Avg Score/# Partic.: | 126.6 | 672 | 125.0 | 185 |
| Grade 9 Avg Score/# Partic.: | 128.1 | 323 | 125.5 | 106 |
| Grade 8 and below Avg Score/# Partic.: | 128.5 | 257 | 125.8 | 62 |
| Unknown grade Avg Score/# Partic.: | 126.3 | 1,036 | 124.9 | 10 |

AIME - AMERICAN INVITATIONAL MATHEMATICS EXAMINATION

MESSAGE FROM THE AIME CHAIR

Congratulations to those who qualified to participate in the AIME.

One of the purposes of the AIME is to aid in the selection process for qualification for the USAMO. However, those of us who work on constructing the AIME believe that it has other purposes which are at least as important as USAMO selection. It is our hope that the AIME provides an interesting, enjoyable, challenging, motivational and educational experience for all those who take it.

To provide a proper transition between the AMC and the USAMO, the difficulty of the problems must encompass a broad range. It is our goal to include problems of sufficient difficulty so that even the top few high school problem solvers will consider it a worthy challenge to get a score as high as 14 or 15. At the same time, we include several problems whose difficulty is equivalent to some of those in the middle of the AMC 12, so that all qualifiers have a reasonable chance to correctly answer at least a few problems.

As is the case with many problems in mathematics, most of the problems can be solved in several different ways. Those students who focus their efforts on the first five problems should note that often these problems will succumb to perseverance and application of elementary principles. These students will be rewarded when they take the time to read the solution manual to find that each of these problems has an elegant (and quick) solution as well.

In fact, the solution booklet should prove rewarding for all contestants, even the best. We try to include alternate approaches, elegant shortcuts, and glimpses into areas of mathematics that competitors may then be motivated to explore.

It is our hope and belief that the number of high school students around the nation who have become aware of the pleasures of solving challenging math problems is growing. It is our wish that they and their teachers find the AIME a source of well constructed and worthwhile problems and a means of improving their problem solving skills. To continue to improve, students should attempt problems that are at the limit of their mathematical abilities. Decide if such problems are at the beginning, the middle or the end of the AIME, or perhaps on the USAMO, and work on those.

A debt of gratitude is owed to the panelists who contribute problems and suggestions to make the AIME as good as it is. Particular thanks must be given to the members of the AIME Committee, a group whose current members are Jacek Fabrykowski, Chris Jeuell, Jonathan Kane, John Lawlor, and Bruce Reznick. It is they who deserve the credit for the quality of the AIME exam. Thank you too to the staff in Lincoln who make all of the AMC Contests and events possible.

Happy solving.



Steven Blasberg
1615 Loch Lomond Lane
San Jose, CA 95129

AIME GRAND STATISTICS

TABLE XIII - AIME I

AIME Average score: 3.231766

The AMC 10/12 Average is: 111.5325

Total number of participants: 6,252

SCORE DISTRIBUTION BY GRADE LEVEL

| Score | ? | <-7 | 8 | 9 | 10 | 11 | 12 | 13 |
|-------|----|-----|----|----|-----|-----|-----|----|
| 15 | | | | | | | 2 | |
| 14 | | | | | | 3 | | |
| 13 | | | | | 2 | 3 | 1 | |
| 12 | | | | | 4 | 3 | 4 | |
| 11 | | | 1 | | 5 | 13 | 7 | |
| 10 | 1 | | 1 | 5 | 8 | 16 | 17 | |
| 9 | 1 | | 2 | 5 | 18 | 28 | 37 | |
| 8 | 2 | | 4 | 10 | 31 | 43 | 51 | |
| 7 | 3 | 4 | 10 | 29 | 37 | 65 | 81 | 1 |
| 6 | 4 | 3 | 10 | 34 | 85 | 97 | 127 | |
| 5 | 10 | 5 | 13 | 52 | 123 | 168 | 193 | 1 |
| 4 | 12 | 7 | 36 | 78 | 174 | 260 | 316 | 2 |
| 3 | 15 | 14 | 41 | 92 | 214 | 397 | 411 | |
| 2 | 17 | 9 | 26 | 74 | 248 | 440 | 447 | 2 |
| 1 | 16 | 6 | 19 | 69 | 178 | 348 | 360 | 1 |
| 0 | 3 | | 10 | 29 | 93 | 149 | 155 | 1 |

SCORE DISTRIBUTION BY GENDER

| Score | Female | Male | ? |
|-------|--------|------|---|
| 15 | | 2 | |
| 14 | 1 | 2 | |
| 13 | 1 | 5 | |
| 12 | 1 | 10 | |
| 11 | 1 | 25 | |
| 10 | 6 | 41 | 1 |
| 9 | 8 | 83 | |
| 8 | 20 | 121 | |
| 7 | 39 | 189 | 2 |
| 6 | 41 | 317 | 2 |
| 5 | 107 | 454 | 4 |
| 4 | 172 | 710 | 3 |
| 3 | 244 | 937 | 3 |
| 2 | 284 | 972 | 7 |
| 1 | 272 | 721 | 4 |
| 0 | 158 | 279 | 3 |

AIME Grand Statistics Continued

TABLE XIII - AIME II

AIME Average score:3.773109

The AMC 10/12 Average is:.....112.9022

Total number of participants: 2,142

SCORE DISTRIBUTION BY GRADE LEVEL

| Score | ? | <-7 | 8 | 9 | 10 | 11 | 12 | 13 |
|-------|---|-----|----|----|----|-----|-----|----|
| 15 | | | | | | | 1 | |
| 14 | | | | | | 2 | 2 | |
| 13 | | | | | | 1 | 5 | 1 |
| 12 | | | | | 2 | 2 | 3 | |
| 11 | | | 1 | 1 | 5 | 13 | 7 | |
| 10 | | 2 | 1 | 5 | 3 | 13 | 7 | |
| 9 | | 1 | 2 | 9 | 4 | 20 | 20 | |
| 8 | | 3 | 5 | 7 | 16 | 15 | 27 | 2 |
| 7 | | 4 | 10 | 18 | 17 | 34 | 43 | |
| 6 | | | 7 | 25 | 24 | 46 | 42 | |
| 5 | | 6 | 5 | 34 | 59 | 58 | 75 | 3 |
| 4 | | 3 | 16 | 44 | 54 | 81 | 82 | 1 |
| 3 | 1 | 7 | 6 | 40 | 94 | 106 | 96 | 1 |
| 2 | | 5 | 7 | 38 | 75 | 99 | 117 | 3 |
| 1 | 1 | 4 | 10 | 32 | 61 | 95 | 110 | 1 |
| 0 | | 2 | 2 | 15 | 21 | 45 | 49 | |

SCORE DISTRIBUTION BY GENDER

| Score | Female | Male | ? |
|-------|--------|------|---|
| 15 | | 1 | |
| 14 | | 4 | |
| 13 | | 7 | |
| 12 | | 7 | |
| 11 | 2 | 25 | |
| 10 | 2 | 29 | |
| 9 | 3 | 52 | 1 |
| 8 | 6 | 69 | |
| 7 | 25 | 101 | |
| 6 | 23 | 121 | |
| 5 | 42 | 198 | |
| 4 | 68 | 212 | 1 |
| 3 | 82 | 268 | 1 |
| 2 | 99 | 245 | |
| 1 | 82 | 231 | 1 |
| 0 | 35 | 99 | |

AIME / AMC 10/12 SCORE MATRIX

TABLE XIV

| AMC 10/12 Score | AIME Score | | | | | | | | | | | | | | | T | |
|-----------------------|------------|-------|-------|-------|-------|-----|-----|-----|-----|-----|----|----|----|----|----|---|-------|
| | 0 | 1 | 2 | 3 | 4 | 5 | 6 | 7 | 8 | 9 | 10 | 11 | 12 | 13 | 14 | | 15 |
| 150.0 | | 1 | 2 | 1 | 3 | 4 | 3 | 8 | 6 | 8 | 6 | 7 | 1 | 5 | 2 | | 57 |
| 148.5 | | | | | | | | | | | | | | | | | |
| 147.0 | | | | | | | | | | | | | | | | | |
| 145.5 | | | | 2 | 4 | 4 | 3 | 1 | 1 | | 1 | | | | 1 | | 17 |
| 144.0 | | 2 | 1 | 11 | 10 | 17 | 18 | 16 | 25 | 11 | 11 | 4 | 7 | 2 | 1 | 1 | 137 |
| 142.5 | | | | | | | | | | | | | | | | | |
| 141.0 | | 1 | 1 | 2 | 2 | 5 | 3 | 3 | 3 | 2 | 8 | 3 | | | | | 33 |
| 139.5 | 1 | | 5 | 7 | 5 | 9 | 3 | 2 | 1 | 3 | | 1 | 2 | | 1 | | 40 |
| 138.0 | | 2 | 4 | 14 | 23 | 8 | 18 | 19 | 12 | 9 | 7 | 1 | 3 | | | | 120 |
| 136.5 | 1 | 3 | 1 | 5 | 6 | 3 | 7 | 6 | 4 | 3 | 3 | | | 1 | | | 43 |
| 135.0 | 1 | 4 | 8 | 6 | 18 | 9 | 7 | 11 | 6 | 3 | | 4 | | | | | 77 |
| 133.5 | 3 | 4 | 6 | 7 | 11 | 14 | 5 | 9 | 2 | 3 | 3 | 1 | | 1 | | | 69 |
| 132.0 | 5 | 14 | 21 | 24 | 23 | 20 | 19 | 19 | 12 | 12 | 4 | 2 | 2 | | | | 177 |
| 130.5 | 5 | 7 | 21 | 18 | 13 | 15 | 10 | 4 | 9 | 9 | 2 | 4 | | | | | 117 |
| 129.0 | 4 | 4 | 9 | 16 | 12 | 18 | 6 | 4 | 4 | 7 | 3 | 3 | | | | | 90 |
| 127.5 | 4 | 10 | 18 | 18 | 16 | 28 | 18 | 13 | 13 | 10 | 2 | 4 | 1 | 1 | | | 156 |
| 126.0 | 6 | 21 | 36 | 46 | 41 | 33 | 23 | 12 | 10 | 10 | 2 | 1 | | | | 1 | 242 |
| 124.5 | 1 | 12 | 17 | 21 | 23 | 9 | 11 | 5 | 10 | 6 | 1 | | | | | | 116 |
| 123.0 | 8 | 18 | 25 | 33 | 29 | 17 | 14 | 13 | 3 | 6 | 4 | 2 | | | | | 172 |
| 121.5 | 21 | 27 | 44 | 45 | 37 | 16 | 23 | 14 | 7 | 3 | 2 | 2 | 1 | | 1 | | 243 |
| 120.0 | 19 | 50 | 42 | 40 | 45 | 24 | 25 | 16 | 9 | 12 | 4 | 6 | 1 | | 2 | | 295 |
| 118.5 | 18 | 45 | 40 | 44 | 45 | 35 | 22 | 15 | 9 | 1 | | 1 | | | | | 275 |
| 117.0 | 21 | 49 | 76 | 63 | 44 | 43 | 27 | 21 | 11 | 2 | 5 | 3 | | | | | 365 |
| 115.5 | 4 | 24 | 17 | 22 | 30 | 23 | 11 | 14 | 6 | 3 | 1 | | | | | | 155 |
| 114.0 | 10 | 21 | 30 | 63 | 49 | 35 | 22 | 13 | 5 | 3 | 1 | | 1 | | | | 253 |
| 112.5 | 6 | 19 | 31 | 52 | 53 | 47 | 27 | 22 | 9 | 3 | | | | 1 | | | 270 |
| 111.0 | 1 | 15 | 18 | 29 | 37 | 24 | 16 | 12 | 6 | 5 | 1 | | | | | | 164 |
| 109.5 | 22 | 51 | 65 | 89 | 52 | 44 | 17 | 13 | 5 | 7 | 3 | | | | | | 368 |
| 108.0 | 16 | 52 | 67 | 68 | 64 | 42 | 21 | 13 | 3 | 2 | 1 | | | | | | 349 |
| 106.5 | 10 | 33 | 63 | 59 | 58 | 30 | 29 | 7 | 2 | 1 | 2 | 1 | | | | | 295 |
| 105.0 | 40 | 106 | 135 | 120 | 80 | 41 | 17 | 11 | 6 | 2 | | 2 | | | | | 560 |
| 103.5 | 56 | 133 | 144 | 135 | 68 | 34 | 23 | 6 | 5 | | | | | | | | 604 |
| 102.0 | 40 | 87 | 116 | 85 | 69 | 34 | 21 | 8 | 8 | 1 | 1 | 1 | 1 | | | | 472 |
| 100.5 | 158 | 311 | 323 | 229 | 93 | 65 | 20 | 21 | 3 | 2 | | | | | | | 1,225 |
| 99.0 | 47 | 99 | 96 | 87 | 63 | 22 | 13 | 4 | 1 | | 1 | | | | | | 433 |
| 97.5 | 57 | 98 | 133 | 89 | 52 | 38 | 7 | 7 | 1 | | | | | 1 | | | 483 |
| T | 585 | 1,323 | 1,615 | 1,550 | 1,178 | 810 | 509 | 362 | 217 | 149 | 79 | 53 | 18 | 14 | 7 | 3 | 8,472 |

AIME – SCORES OF 6+

UNITED STATES

The Twenty-fifth American Invitational Mathematics Examination (AIME) was held on March 13, 2007 or March 28, 2007. A total of 8,394 students officially participated in the examination. The AIME is a fifteen question examination. A list (by score) of the students from the United States who scored at least 6 out of 15 on the AIME is given below.

REGION 0

CONNECTICUT

13 12 P Watanaprakornku, Choate Rosemary Hall, Wallingford, CT
 12 11 Y Cao, Choate Rosemary Hall, Wallingford, CT
 8 12 J Rosen, Choate Rosemary Hall, Wallingford, CT
 7 12 S Bunsupha, Choate Rosemary Hall, Wallingford, CT
 7 12 P Teng, Choate Rosemary Hall, Wallingford, CT
 6 11 L Lau, Choate Rosemary Hall, Wallingford, CT
 5 11 T Ryoo, Choate Rosemary Hall, Wallingford, CT
 5 11 A Selberg, Choate Rosemary Hall, Wallingford, CT
 7 12 D Reens, Chr Heritage Sch, Trumbull, CT
 7 12 D Clyde, Daniel Hand HS, Madison, CT
 5 12 A Rakin, Edwin O Smith HS, Storrs, CT
 5 12 K Silsbee, Edwin O Smith HS, Storrs, CT
 7 9 A Xia, Greenwich HS Folsom, Greenwich, CT
 5 11 M Pincus, Guilford HS, Guilford, CT
 8 9 J Chien, Hopkins School, New Haven, CT
 6 9 P Hulin, Hopkins School, New Haven, CT
 6 8 L Zhang, Hopkins School, New Haven, CT
 9 11 C Zheng, Hotchkiss School, Lakeville, CT
 8 11 S Wu, Hotchkiss School, Lakeville, CT
 7 12 C Phaiboonpalayoi, Kent School, Kent, CT
 5 12 T Koh, Kent School, Kent, CT
 7 10 D Zhang, Lewis S Mills HS, Burlington, CT
 5 10 R Surveski, Lewis S Mills HS, Burlington, CT
 8 12 B Jo, Loomis Chaffee Sch, Windsor, CT
 5 12 J Yang, Loomis Chaffee Sch, Windsor, CT
 6 12 J Pombrio, Manchester HS, Manchester, CT
 5 9 J Lu, Pomperaug Reg'l HS, Southbury, CT
 6 10 R Kim, Salisbury School, Salisbury, CT
 5 12 T Oh, Salisbury School, Salisbury, CT
 5 11 J Gaston, South Windsor HS, South Windsor, CT
 14 11 Z Shi, The Taft School, Watertown, CT
 9 12 K Do Ba, The Taft School, Watertown, CT
 6 11 I Jang, The Taft School, Watertown, CT
 6 11 Y Zhang, The Taft School, Watertown, CT
 5 11 K Do Ba, The Taft School, Watertown, CT
 5 12 W Yu, The Taft School, Watertown, CT
 10 10 J Hoch, Wilton HS, Wilton, CT
 5 10 T Mccarty, Wilton HS, Wilton, CT

MAINE

6 9 R Gao, Falmouth HS, Falmouth, ME
 5 12 M Sheehan, Falmouth HS, Falmouth, ME
 6 12 D Harbage, Oxford Hills Comp HS, South Paris, ME
 6 12 A Palmer, Yarmouth HS, Yarmouth, ME

MASSACHUSETTS

8 12 A Swaminathan, Acton-Boxborough Reg'l HS, Acton, MA
 6 10 D Corwin, Acton-Boxborough Reg'l HS, Acton, MA
 6 11 F Jang, Acton-Boxborough Reg'l HS, Acton, MA
 6 12 R Liu, Acton-Boxborough Reg'l HS, Acton, MA
 5 12 P Wu, Acton-Boxborough Reg'l HS, Acton, MA
 6 10 S Chu, Algonquin Reg'l HS, Northborough, MA
 5 9 O Nachum, Algonquin Reg'l HS, Northborough, MA
 5 11 R Jung, Amherst Reg'l HS, Amherst, MA
 11 12 M Shu, Andover HS, Andover, MA
 5 10 J Lim, Arlington HS, Arlington, MA
 5 10 M Morris, Bedford HS, Bedford, MA

11 10 S Bernstein, Belmont HS, Belmont, MA
 10 10 P Baratta, Belmont HS, Belmont, MA
 9 11 E Kernerlevine, Boston Latin Sch, Boston, MA
 9 12 T Lu, Boston Latin Sch, Boston, MA
 8 12 S Wu, Boston Latin Sch, Boston, MA
 8 12 N Yu, Boston Latin Sch, Boston, MA
 5 11 J Pollack, Boston Univ Acad, Boston, MA
 5 12 N Slowey, Boston Univ Acad, Boston, MA
 5 12 K Winter, Bromfield School, Harvard, MA
 10 10 H Xie, Brookline HS, Brookline, MA
 7 11 G Kheyfets, Brookline HS, Brookline, MA
 7 11 J Sun, Brookline HS, Brookline, MA
 6 10 J Effron, Brookline HS, Brookline, MA
 10 12 J Sharpe, Canton HS, Canton, MA
 7 12 R Hung, Canton HS, Canton, MA
 6 12 J Shapiro, Canton HS, Canton, MA
 6 11 T Waldman, Canton HS, Canton, MA
 8 10 J Han, Catholic Mem HS, West Roxbury, MA
 8 12 H Chen, Chelmsford HS, North Chelmsford, MA
 6 12 T Tuttle, Commonwealth Sch, Boston, MA
 5 11 G Frieden, Commonwealth Sch, Boston, MA
 7 9 B Boyajian, Concord Carlisle HS, Concord, MA
 6 12 D Tobin, Concord Carlisle HS, Concord, MA
 13 13 T Wannaphahoon, Deerfield Academy, Deerfield, MA
 7 11 Y Chen, Deerfield Academy, Deerfield, MA
 7 10 Y Jung, Deerfield Academy, Deerfield, MA
 5 12 B Chu, Deerfield Academy, Deerfield, MA
 5 9 H Chandra, Grotton School, Grotton, MA
 8 12 D Tijerina, King Philip Reg'l HS, Wrentham, MA
 9 11 C Hoffman, Lexington Chr Acad, Lexington, MA
 11 11 S Chen, Lexington HS, Lexington, MA
 9 10 N Arbesfeld, Lexington HS, Lexington, MA
 9 11 S Xu, Lexington HS, Lexington, MA
 7 12 Y Cohler, Lexington HS, Lexington, MA
 7 12 D Fudenberg, Lexington HS, Lexington, MA
 7 8 C Lian, Lexington HS, Lexington, MA
 5 10 K Lee, Lexington HS, Lexington, MA
 5 9 T Liu, Lexington HS, Lexington, MA
 5 11 A Wu, Lexington HS, Lexington, MA
 7 12 P Ralli, Lincoln-Sudbury Reg'l HS, Sudbury, MA
 7 12 A Vai, Lincoln-Sudbury Reg'l HS, Sudbury, MA
 5 12 K Liu, Lincoln-Sudbury Reg'l HS, Sudbury, MA
 5 11 D Steinbrook, Lincoln-Sudbury Reg'l HS, Sudbury, MA
 5 11 S Li, MA Acad Math Sci, Worcester, MA
 7 12 J Mitchneck, Maimonides School, Brookline, MA
 5 6 A Klein, Maimonides School, Brookline, MA
 5 10 K Chah, Middlesex School, Concord, MA
 5 10 H Shim, Middlesex School, Concord, MA
 9 11 S Ouh, Milton Academy, Milton, MA
 5 12 S Lee, Milton Academy, Milton, MA
 5 10 J Kopczynski, Nashoba Reg'l HS, Bolton, MA
 5 12 K Zhao, Newton North HS, Newtonville, MA
 6 11 J Larson, Newton South HS, Newton Centre, MA
 5 9 I Evisiukov, Newton South HS, Newton Centre, MA
 5 11 J Moody, Newton South HS, Newton Centre, MA
 5 12 D Robinson, Noble & Greenough Sch, Dedham, MA
 5 11 D Cha, Northfield Mount Hermon Sch, Northfield, MA
 11 11 M Li, Phillips Academy, Andover, MA
 11 11 B Niedzielski, Phillips Academy, Andover, MA
 11 11 J Yang, Phillips Academy, Andover, MA

AIME – Scores of 6+ (United States), Continued

| | |
|-------|---|
| 10 12 | P Jirapinyo, Phillips Academy, Andover, MA |
| 9 11 | S Bartz, Phillips Academy, Andover, MA |
| 9 10 | K Jin, Phillips Academy, Andover, MA |
| 8 10 | T Feng, Phillips Academy, Andover, MA |
| 8 12 | T Zheng, Phillips Academy, Andover, MA |
| 7 11 | A Dehnert, Phillips Academy, Andover, MA |
| 7 11 | J Heroy, Phillips Academy, Andover, MA |
| 7 12 | Y Kim, Phillips Academy, Andover, MA |
| 6 12 | G Cao, Phillips Academy, Andover, MA |
| 6 9 | W Lee, Phillips Academy, Andover, MA |
| 6 12 | A Ushani, Phillips Academy, Andover, MA |
| 5 12 | E Anson, Phillips Academy, Andover, MA |
| 5 10 | J Luan, Phillips Academy, Andover, MA |
| 5 12 | D Mauskop, Phillips Academy, Andover, MA |
| 5 10 | C Tong, Phillips Academy, Andover, MA |
| 5 13 | T Zhang, Phillips Academy, Andover, MA |
| 6 11 | B Lai, Roxbury Latin Sch, West Roxbury, MA |
| 6 10 | P Zhang, Roxbury Latin Sch, West Roxbury, MA |
| 8 11 | R Aronson, Sharon HS, Sharon, MA |
| 5 10 | A Kerber, Sharon HS, Sharon, MA |
| 5 12 | D Anderson, Simons Rock Col of Bard, Great Barrington, MA |
| 10 8 | E Syngue, Voyagers, Inc, Acton, MA |
| 6 11 | W Steadman, Watertown HS, Watertown, MA |
| 8 12 | J Ehrlich, Westborough HS, Westborough, MA |
| 5 11 | E Chang, Westborough HS, Westborough, MA |
| 10 12 | A Geng, Westford Acad, Westford, MA |
| 7 9 | V Firoiu, Westford Acad, Westford, MA |
| 5 11 | B Ho, Weston HS, Weston, MA |
| 7 12 | J Bryan, Winchester HS, Winchester, MA |
| 7 12 | B Gould, Winchester HS, Winchester, MA |
| 6 10 | Y Kolchinski, Winchester HS, Winchester, MA |
| 7 12 | C Kim, Worcester Acad, Worcester, MA |
| 7 9 | X Qingyang, Worcester Acad, Worcester, MA |

NEW HAMPSHIRE

| | |
|-------|--|
| 6 8 | A Murali, Derryfield School, Manchester, NH |
| 6 12 | N Harper, Hanover HS, Hanover, NH |
| 5 11 | T Rhodes, Hanover HS, Hanover, NH |
| 7 10 | P Mcdaniel, Hollis/Brookline HS, Hollis, NH |
| 8 12 | R Walsh, Manchester Wt. HS, Manchester, NH |
| 5 12 | S Feng, Oyster River HS, Durham, NH |
| 13 12 | K Hon, Phillips Exeter Acad, Exeter, NH |
| 12 10 | D Rush, Phillips Exeter Acad, Exeter, NH |
| 11 11 | V Agarwala, Phillips Exeter Acad, Exeter, NH |
| 11 10 | G Baek, Phillips Exeter Acad, Exeter, NH |
| 11 11 | B Basham, Phillips Exeter Acad, Exeter, NH |
| 11 10 | K Cobbe, Phillips Exeter Acad, Exeter, NH |
| 11 11 | Y Gao, Phillips Exeter Acad, Exeter, NH |
| 11 12 | S Gong, Phillips Exeter Acad, Exeter, NH |
| 10 11 | Y Han, Phillips Exeter Acad, Exeter, NH |
| 9 11 | A Suresh, Phillips Exeter Acad, Exeter, NH |
| 8 9 | M Bodoia, Phillips Exeter Acad, Exeter, NH |
| 8 10 | Q Huang, Phillips Exeter Acad, Exeter, NH |
| 8 12 | J Salovaara, Phillips Exeter Acad, Exeter, NH |
| 7 11 | Y Cho, Phillips Exeter Acad, Exeter, NH |
| 7 11 | H Chung, Phillips Exeter Acad, Exeter, NH |
| 7 11 | J Karraker, Phillips Exeter Acad, Exeter, NH |
| 7 10 | P Lee, Phillips Exeter Acad, Exeter, NH |
| 7 9 | D Xiao, Phillips Exeter Acad, Exeter, NH |
| 6 12 | S Gerke, Phillips Exeter Acad, Exeter, NH |
| 6 10 | Y Jang, Phillips Exeter Acad, Exeter, NH |
| 6 11 | N Kossally, Phillips Exeter Acad, Exeter, NH |
| 6 10 | K Park, Phillips Exeter Acad, Exeter, NH |
| 5 13 | J Adelson, Phillips Exeter Acad, Exeter, NH |
| 5 11 | Y Chung, Phillips Exeter Acad, Exeter, NH |
| 5 9 | V Velagapudi, Phillips Exeter Acad, Exeter, NH |

| | |
|------|---|
| 9 11 | H Kim, St Paul's School, Concord, NH |
| 7 11 | D Laackman, St Paul's School, Concord, NH |
| 6 11 | M Wong, St Paul's School, Concord, NH |
| 5 12 | K Kim, St Paul's School, Concord, NH |

PENNSYLVANIA

| | |
|-------|---|
| 6 11 | B Rosario, Abington Friends Sch, Jenkintown, PA |
| 5 12 | S Twigg, Allentown Ctrl Cath HS, Allentown, PA |
| 7 11 | A Mikowychok, Conestoga HS, Berwyn, PA |
| 5 12 | M Higgins, Conestoga HS, Berwyn, PA |
| 5 9 | A Wang, Conestoga HS, Berwyn, PA |
| 5 9 | C Xu, Conestoga HS, Berwyn, PA |
| 5 12 | M Lengel, Cumberland Val HS, Mechanicsburg, PA |
| 7 11 | K Kao, George School, Newtown, PA |
| 7 11 | Y Mao, George School, Newtown, PA |
| 5 10 | J Choi, George School, Newtown, PA |
| 5 11 | J Dombek, Hempfield SHS, Landisville, PA |
| 11 11 | J Wang, Henderson SHS, West Chester, PA |
| 10 12 | J Bland, Henderson SHS, West Chester, PA |
| 7 11 | B Bellis, Henderson SHS, West Chester, PA |
| 5 11 | K Luginbuhl, Henderson SHS, West Chester, PA |
| 5 12 | V Verma, Hollidaysburg Area SHS, Hollidaysburg, PA |
| 5 11 | J Casale, Lancaster Ctry DS, Lancaster, PA |
| 5 10 | L Kennedyshaffer, Mechanicsburg Area SHS, Mechanicsburg, PA |
| 5 11 | J Chung, Mercersburg Academy, Mercersburg, PA |
| 8 11 | D Huang, Methacton HS, Norristown, PA |
| 5 12 | M Oconnor, Mt St Joseph Acad, Flourtown, PA |
| 5 10 | K Liu, North Allegheny HS, Wexford, PA |
| 5 10 | J Song, North Allegheny HS, Wexford, PA |
| 7 11 | D Crescimanno, North Penn HS, Lansdale, PA |
| 5 12 | J Rajniak, North Penn HS, Lansdale, PA |
| 5 12 | N Thomas, Palisades HS, Kintnersville, PA |
| 5 12 | K Zhang, Parkland HS, Allentown, PA |
| 7 12 | C Rossi, Pennsbury HS E., Fairless Hills, PA |
| 6 10 | V Digilio, Pennsbury HS E., Fairless Hills, PA |
| 8 10 | M Superdock, Radnor HS, Radnor, PA |
| 6 11 | D Cho, Radnor HS, Radnor, PA |
| 6 10 | M Tang, Radnor HS, Radnor, PA |
| 5 12 | A Watkins, Shady Side Acad, Pittsburgh, PA |
| 8 12 | B Liu, State Col Area HS, State College, PA |
| 7 8 | K Borisov, State Col Area HS, State College, PA |
| 6 12 | F Greer, State Col Area HS, State College, PA |
| 5 10 | E Liu, State Col Area HS, State College, PA |
| 9 11 | S Kishore, Unionville HS, Kennett Square, PA |
| 7 9 | M Tanzer, Upper Dublin HS, Fort Washington, PA |
| 6 11 | N Johnson, Upper Dublin HS, Fort Washington, PA |
| 5 8 | B Zaulmer, Upper Dublin HS, Fort Washington, PA |
| 5 12 | J Dovolovsky, Upper Merion HS, King Of Prussia, PA |
| 5 12 | J Weimer, Upper Saint Clair HS, Pittsburgh, PA |
| 10 9 | D Xia, Ursinus College, Collegeville, PA |
| 7 7 | J Bae, Winchester Thurston HS, Pittsburgh, PA |

RHODE ISLAND

| | |
|------|---|
| 6 12 | M Ding, Barrington HS, Barrington, RI |
| 5 12 | D Olson, Cranston HS West, Cranston, RI |
| 8 11 | C Musco, Wheeler School, Providence, RI |
| 8 10 | K Takhar, Wheeler School, Providence, RI |
| 5 10 | M Halpern, Wheeler School, Providence, RI |
| 5 11 | C Musco, Wheeler School, Providence, RI |

VERMONT

| | |
|-------|--|
| 5 10 | D Sobel, Colchester HS, Colchester, VT |
| 10 12 | M Kling, Essex HS, Essex Junction, VT |
| 10 11 | C Sandon, Essex HS, Essex Junction, VT |
| 6 12 | J Hao, Essex HS, Essex Junction, VT |
| 8 10 | G Guertin, Middlebury Union HS, Middlebury, VT |
| 9 10 | D Rolnick, , VT |

AIME – Scores of 6+ (United States), Continued

REGION 1

NEW JERSEY

12 11 K Lee, Acad Adv Sci & Tech, Hackensack, NJ
 10 11 B Yang, Acad Adv Sci & Tech, Hackensack, NJ
 9 8 D Jung, Acad Adv Sci & Tech, Hackensack, NJ
 8 10 I Askins, Acad Adv Sci & Tech, Hackensack, NJ
 8 12 C Drucker, Acad Adv Sci & Tech, Hackensack, NJ
 8 12 B Huan, Acad Adv Sci & Tech, Hackensack, NJ
 7 11 M Mainescu, Acad Adv Sci & Tech, Hackensack, NJ
 7 11 M Tamarov, Acad Adv Sci & Tech, Hackensack, NJ
 7 9 M Veleđnitsky, Acad Adv Sci & Tech, Hackensack, NJ
 7 12 Z Yang, Acad Adv Sci & Tech, Hackensack, NJ
 6 11 R Chasin, Acad Adv Sci & Tech, Hackensack, NJ
 6 9 J Chiarelli, Acad Adv Sci & Tech, Hackensack, NJ
 6 9 S Fingeret, Acad Adv Sci & Tech, Hackensack, NJ
 6 12 C Hahn, Acad Adv Sci & Tech, Hackensack, NJ
 6 12 G Hotz, Acad Adv Sci & Tech, Hackensack, NJ
 6 12 J Huan, Acad Adv Sci & Tech, Hackensack, NJ
 6 10 K Koh, Acad Adv Sci & Tech, Hackensack, NJ
 6 12 B Lee, Acad Adv Sci & Tech, Hackensack, NJ
 6 10 M Mayers, Acad Adv Sci & Tech, Hackensack, NJ
 5 6 A Cai, Acad Adv Sci & Tech, Hackensack, NJ
 5 11 B Chan, Acad Adv Sci & Tech, Hackensack, NJ
 5 12 M Hilal, Acad Adv Sci & Tech, Hackensack, NJ
 5 11 E Hong, Acad Adv Sci & Tech, Hackensack, NJ
 5 9 P Humanik, Acad Adv Sci & Tech, Hackensack, NJ
 5 12 V Liao, Acad Adv Sci & Tech, Hackensack, NJ
 5 11 S Lim, Acad Adv Sci & Tech, Hackensack, NJ
 5 9 P Panckhka, Acad Adv Sci & Tech, Hackensack, NJ
 5 11 Y Park, Acad Adv Sci & Tech, Hackensack, NJ
 5 12 M Ty, Acad Adv Sci & Tech, Hackensack, NJ
 5 12 A Zielinski, Acad Adv Sci & Tech, Hackensack, NJ
 10 9 C Hou, Cherry Hill HS East, Cherry Hill, NJ
 6 11 J Silver, Cherry Hill HS W, Cherry Hill, NJ
 11 12 J Sundstrom, Dwight-Englewood Sch, Englewood, NJ
 5 12 S Nir, Eastern SHS, Voorhees, NJ
 9 12 I Levy, Freehold HS, Freehold, NJ
 6 12 S Tewani, Freehold HS, Freehold, NJ
 5 12 V Patel, Freehold HS, Freehold, NJ
 5 12 D Pessar, Frisch Yeshiva HS, Paramus, NJ
 5 11 M Jiang, Haddon Twp HS, Westmont, NJ
 6 12 A Ouyang, Holmdel HS, Holmdel, NJ
 5 9 D Lu, Holmdel HS, Holmdel, NJ
 6 10 T Snell, Homeschool, Moorestown, NJ
 5 12 B Sheng, Hopewell Valley HS, Pennington, NJ
 7 10 A Zhu, J P Stevens HS, Edison, NJ
 6 12 J Pak, J P Stevens HS, Edison, NJ
 5 12 T Self, James Caldwell HS, West Caldwell, NJ
 6 12 A Bhatt, Lawrenceville School, Lawrenceville, NJ
 6 10 J Fan, Lawrenceville School, Lawrenceville, NJ
 6 10 E Zheng, Lawrenceville School, Lawrenceville, NJ
 5 9 K Kwak, Lawrenceville School, Lawrenceville, NJ
 5 12 R Rosengarten, Lawrenceville School, Lawrenceville, NJ
 5 12 Y Simidijski, Lawrenceville School, Lawrenceville, NJ
 8 12 D Pan, Livingston SHS, Livingston, NJ
 8 12 Z Xiao, Livingston SHS, Livingston, NJ
 7 12 M Federman, Livingston SHS, Livingston, NJ
 5 12 G Welt, Livingston SHS, Livingston, NJ
 6 12 A Ng, Manalapan HS, Englishtown, NJ
 9 8 W Cao, Montgomery HS, Skillman, NJ
 5 12 M Dang, Montgomery HS, Skillman, NJ
 5 9 J Wang, Montgomery HS, Skillman, NJ
 5 11 R Zhang, Mountain Lakes HS, Mountain Lakes, NJ
 7 11 T Naumovitz, N. Hunterdon HS, Annandale, NJ

5 12 D Brown, N. Hunterdon HS, Annandale, NJ
 5 12 J Mortenson, New Providence M/HS, New Providence, NJ
 5 12 E Tang, New Providence M/HS, New Providence, NJ
 5 12 A Gumpert, Pingry School, Martinsville, NJ
 5 11 E Rosenman, Pingry School, Martinsville, NJ
 6 11 J Lee, Princeton HS, Princeton, NJ
 6 11 W Liu, Princeton HS, Princeton, NJ
 6 12 V Modi, Princeton HS, Princeton, NJ
 6 10 K Wang, Princeton HS, Princeton, NJ
 7 12 V Tan, Ridge HS, Basking Ridge, NJ
 9 11 T Yamaguchi, Ridgewood HS, Ridgewood, NJ
 5 12 B Gallagher, Tenafly HS, Tenafly, NJ
 7 11 S Devitt, Union Co Mg HS, Scotch Plains, NJ
 5 11 S Cheung, Union Co Mg HS, Scotch Plains, NJ
 10 10 J Steinberg, W Windsor Plainsboro HS-N, Plainsboro, NJ
 8 9 D Yim, W Windsor Plainsboro HS-N, Plainsboro, NJ
 7 12 T Jin, W Windsor Plainsboro HS-N, Plainsboro, NJ
 5 11 L Maingi, W Windsor Plainsboro HS-N, Plainsboro, NJ
 5 12 P Panigrahi, W Windsor Plainsboro HS-N, Plainsboro, NJ
 15 12 B Zhan, W Windsor-Plainsboro HS, Princeton Junction, NJ
 11 11 I Frankel, W Windsor-Plainsboro HS, Princeton Junction, NJ
 7 12 C Cai, W Windsor-Plainsboro HS, Princeton Junction, NJ
 7 12 Y Iran, W Windsor-Plainsboro HS, Princeton Junction, NJ
 7 8 M Wu, W Windsor-Plainsboro HS, Princeton Junction, NJ
 6 11 H Le, W Windsor-Plainsboro HS, Princeton Junction, NJ

NEW YORK

7 9 A Ardito, Albany Area Math Cir, Niskayuna, NY
 7 12 B Schaffer, Albany Area Math Cir, Niskayuna, NY
 7 8 S Smith, Albany Area Math Cir, Niskayuna, NY
 6 12 D Besse, Albany Area Math Cir, Niskayuna, NY
 5 11 S Lin, Arlington HS, Lagrangeville, NY
 9 11 T Chen, Bayside HS, Bayside, NY
 5 12 S Choi, Benjamin Cardozo HS, Bayside, NY
 5 12 L He, Benjamin Cardozo HS, Bayside, NY
 5 12 T Lin, Benjamin Cardozo HS, Bayside, NY
 6 10 K Sackel, Bethpage SHS, Bethpage, NY
 6 11 R Kogan, Brearley School, New York, NY
 6 11 E Mitra, Brighton HS, Rochester, NY
 5 11 N Wang, Brighton HS, Rochester, NY
 6 11 I Tolkachev, Bronx HS of Sci, Bronx, NY
 6 12 C Ye, Brooklyn Tech HS, Brooklyn, NY
 6 10 J Zhao, Brooklyn Tech HS, Brooklyn, NY
 5 12 J Ma, Brooklyn Tech HS, Brooklyn, NY
 5 11 W Ng, Brooklyn Tech HS, Brooklyn, NY
 7 12 B Folie, Clarkstown HS N, New City, NY
 6 12 M Kuchta, Cold Spring Harbor HS, Cold Spring Harbor, NY
 6 12 A Tschumi, Collegiate School, New York, NY
 10 9 A Iriza, Dalton School, New York, NY
 7 12 C Kauffman, Fairport SHS, Fairport, NY
 5 10 C Dong, Forest Hills HS, Forest Hills, NY
 7 12 K Cao, Francis Lewis HS, Fresh Meadows, NY
 5 12 S Cockrell, Gates-Chili SHS, Rochester, NY
 9 12 S Kam, Great Neck S. HS, Great Neck, NY
 5 12 J Chang, Great Neck S. HS, Great Neck, NY
 7 12 J Qian, Guilderland Ctrl Sh, Guilderland Center, NY
 5 10 Y Wang, Guilderland Ctrl Sh, Guilderland Center, NY
 12 12 M Gottlieb, Hackley School, Tarrytown, NY
 8 11 T Reynolds, Hackley School, Tarrytown, NY
 5 11 E Zhang, Hackley School, Tarrytown, NY
 5 12 Z Stolzenberg, Half Hollow Hills HS E, Dix Hills, NY
 8 12 E Dobson, Harley School, Rochester, NY
 6 11 T Sawoaka, Hastings HS, Hastings On Huds, NY
 5 12 A Wang, Horace Greeley HS, Chappaqua, NY
 12 11 K Sankar, Horace Mann HS, Riverdale, NY
 5 12 C Case, Horace Mann HS, Riverdale, NY

AIME – Scores of 6+ (United States), Continued

5 9 Z Rivkin, Horace Mann HS, Riverdale, NY
 6 11 B Lipton, HS Math Sci Eng, New York, NY
 5 11 M Cabral, HS Math Sci Eng, New York, NY
 8 12 Y Lin, Hunter College HS, New York, NY
 6 12 T Deng, Hunter College HS, New York, NY
 5 11 S Chen, Hunter College HS, New York, NY
 5 9 P Handorff, Hunter College HS, New York, NY
 5 10 K Kwok, Hunter College HS, New York, NY
 6 12 P Smillie, Ithaca HS, Ithaca, NY
 6 11 R Zax, Ithaca HS, Ithaca, NY
 5 10 R Lei, Ithaca HS, Ithaca, NY
 6 10 J Lee, Jamesville-Dewitt HS, Dewitt, NY
 5 12 S Basu, Jamesville-Dewitt HS, Dewitt, NY
 5 11 J Kalmus, John F Kennedy HS, Bellmore, NY
 5 12 B Pike, John F Kennedy HS, Bellmore, NY
 5 11 K Lai, John Jay SHS, Hopewell Junction, NY
 5 11 S Panzer, John Miller Gr Neck N. HS, Great Neck, NY
 5 12 D Rosengarten, John Miller Gr Neck N. HS, Great Neck, NY
 5 11 H Sridhar, Kings Park HS, Kings Park, NY
 6 11 M Alpert, Lawrence SHS, Cedarhurst, NY
 5 11 A Maresca, Long Beach SHS, Long Beach, NY
 5 11 A Leaf, Mamaroneck HS, Mamaroneck, NY
 6 12 G Byrnes, Manlius-Pebble Hill Sch, Dewitt, NY
 7 12 A Porush, Masters School, Dobbs Ferry, NY
 7 11 C Bowman, Niskayuna HS, Niskayuna, NY
 7 11 Q Zhang, Niskayuna HS, Niskayuna, NY
 6 10 A Gleitman, Oceanside HS, Oceanside, NY
 6 11 D Minkin, Portledge School, Locust Valley, NY
 5 12 E Schoenbach, Ramaz School, New York, NY
 6 11 A Hong, Scarsdale SHS, Scarsdale, NY
 5 10 D Hallac, Scarsdale SHS, Scarsdale, NY
 6 11 M Kurland, Shenendehowa HS E., Clifton Park, NY
 5 12 L Cotterrell, Shenendehowa HS E., Clifton Park, NY
 5 12 M Newman Plotnick, Shenendehowa HS E., Clifton Park, NY
 6 12 G Dooley, Spackenkill HS, Poughkeepsie, NY
 8 12 B Senie, St Anns School, Brooklyn, NY
 9 12 D Cham, Stuyvesant HS, New York, NY
 8 11 A Chien, Stuyvesant HS, New York, NY
 8 12 N Hinchen, Stuyvesant HS, New York, NY
 8 12 J Taylor, Stuyvesant HS, New York, NY
 7 12 Z Frankel, Stuyvesant HS, New York, NY
 7 12 W Guan, Stuyvesant HS, New York, NY
 7 12 E Sung, Stuyvesant HS, New York, NY
 7 12 E Wong, Stuyvesant HS, New York, NY
 7 11 D Yuan, Stuyvesant HS, New York, NY
 7 11 D Zhang, Stuyvesant HS, New York, NY
 7 11 D Zhu, Stuyvesant HS, New York, NY
 6 11 S Cheema, Stuyvesant HS, New York, NY
 6 11 E Kim, Stuyvesant HS, New York, NY
 6 12 R Sami, Stuyvesant HS, New York, NY
 5 11 A Dmowski, Stuyvesant HS, New York, NY
 5 10 B Hirsch, Stuyvesant HS, New York, NY
 5 11 U Khan, Stuyvesant HS, New York, NY
 5 11 Y Kim, Stuyvesant HS, New York, NY
 5 11 B Lerner, Stuyvesant HS, New York, NY
 5 11 J Newman, Stuyvesant HS, New York, NY
 5 11 D Schneider, Stuyvesant HS, New York, NY
 5 11 R Suzuki, Stuyvesant HS, New York, NY
 5 12 X Tang, Stuyvesant HS, New York, NY
 5 11 T Westling, Stuyvesant HS, New York, NY
 5 11 H Yang, Stuyvesant HS, New York, NY
 5 12 V Zapana, Stuyvesant HS, New York, NY
 5 11 J Zhang, Stuyvesant HS, New York, NY
 5 12 S Mollinger, Trinity School, New York, NY
 5 11 M Asher, Union Endicott HS, Endicott, NY

8 11 T Chun, Ward Melville SHS, Setauket, NY
 6 11 J Adams, Ward Melville SHS, Setauket, NY
 7 12 A Pellitrieri, Webster Schroeder HS, Webster, NY
 5 10 E Fischer, Williamsville E. HS, East Amherst, NY
 5 12 M Miniaci, Yorktown HS, Yorktown Heights, NY

REGION 2

DELAWARE

6 12 L Li, Archmere Acad, Claymont, DE
 7 11 R Hu, Chtr Sch of Wilmington, Wilmington, DE
 6 12 B Connell, Chtr Sch of Wilmington, Wilmington, DE
 6 9 T Gill, Chtr Sch of Wilmington, Wilmington, DE
 6 12 J Godfrey, Chtr Sch of Wilmington, Wilmington, DE
 6 12 P Tynan, Chtr Sch of Wilmington, Wilmington, DE
 5 11 B Nachbar, Sanford School, Hockessin, DE
 5 12 S Lee, St Andrews Sch, Middletown, DE
 5 11 R Goldstein, The Tatnal School, Wilmington, DE

DISTRICT OF COLUMBIA

8 11 T Shi, Sidwell Friends Sch, Washington, DC
 6 12 J Kleban, Sidwell Friends Sch, Washington, DC
 6 12 A Landes, Sidwell Friends Sch, Washington, DC
 5 10 A Cooper, Sidwell Friends Sch, Washington, DC
 9 12 D Poore, Woodrow Wilson SHS, Washington, DC

MARYLAND

5 10 S Scott, Bethesda Chevy Chase HS, Bethesda, MD
 6 12 G Mcglynn, Catonsville HS, Baltimore, MD
 7 12 J Blucher, Centennial HS, Ellicott City, MD
 5 12 A Hristov, Dulaney HS, Timonium, MD
 8 10 M Pritt, Howard Area HomeS, Columbia, MD
 5 12 A Oles, Loyola Blakefield HS, Towson, MD
 14 12 R Mccutchen, Montgomery Blair HS, Silver Spring, MD
 13 12 B Lawrence, Montgomery Blair HS, Silver Spring, MD
 9 12 H Scher, Montgomery Blair HS, Silver Spring, MD
 8 10 E Gan, Montgomery Blair HS, Silver Spring, MD
 8 10 A Hogge, Montgomery Blair HS, Silver Spring, MD
 7 11 B Lee, Montgomery Blair HS, Silver Spring, MD
 7 11 C Zou, Montgomery Blair HS, Silver Spring, MD
 6 10 B An, Montgomery Blair HS, Silver Spring, MD
 6 11 H Gao, Montgomery Blair HS, Silver Spring, MD
 6 9 J Hurwitz, Montgomery Blair HS, Silver Spring, MD
 6 12 J Turner, Montgomery Blair HS, Silver Spring, MD
 6 9 D Zhang, Montgomery Blair HS, Silver Spring, MD
 5 9 A Choi, Montgomery Blair HS, Silver Spring, MD
 5 10 S Kannan, Montgomery Blair HS, Silver Spring, MD
 5 9 J Lan, Montgomery Blair HS, Silver Spring, MD
 5 12 C Lan, Montgomery Blair HS, Silver Spring, MD
 5 9 A Oza, Montgomery Blair HS, Silver Spring, MD
 5 10 D Stiles, Montgomery Blair HS, Silver Spring, MD
 5 12 B Strauss, Montgomery Blair HS, Silver Spring, MD
 5 11 J Zhu, Montgomery Blair HS, Silver Spring, MD
 6 12 J Levin, Owings Mills HS, Owings Mills, MD
 6 11 L Ryan, Quince Orchard HS, Gaithersburg, MD
 9 11 R Huang, Reservoir HS, Fulton, MD
 5 8 M Choi, Takoma Park MS, Silver Spring, MD
 10 10 Q Pan, Thomas S Wootton HS, Rockville, MD
 9 10 S She, Thomas S Wootton HS, Rockville, MD
 5 10 J Liang, Thomas S Wootton HS, Rockville, MD
 5 12 N Sovich, Towson HS, Towson, MD

NORTH CAROLINA

6 12 B Wang, A C Reynolds HS, Asheville, NC
 5 12 K Johnson, A C Reynolds HS, Asheville, NC
 10 9 T Jiang, Cary Academy, Cary, NC
 7 10 A Hertzberg, Chapel Hill HS, Chapel Hill, NC

AIME – Scores of 6+ (United States), Continued

5 12 D Boyuka, Charlotte HomeEd Assoc, Charlotte, NC
 9 12 J Pardon, Durham Acad Upper Sch, Durham, NC
 10 12 A Tripathy, E. Chapel Hill HS, Chapel Hill, NC
 8 11 J Hahn, E. Chapel Hill HS, Chapel Hill, NC
 5 11 N Antolin, Early Col at Guilford, Greensboro, NC
 9 8 B Taylor, Hanes MS, Winston Salem, NC
 10 10 J Berman, John T Hoggard HS, Wilmington, NC
 5 7 N Tobey, Ligon GT Mg MS, Raleigh, NC
 7 10 K Lang, Myers Park HS, Charlotte, NC
 8 11 R Wang, NC Sch Sci/Math, Durham, NC
 7 12 S Ji, NC Sch Sci/Math, Durham, NC
 7 12 J Lozier, NC Sch Sci/Math, Durham, NC
 6 11 J Keefer, NC Sch Sci/Math, Durham, NC
 5 12 A Matthews, NC Sch Sci/Math, Durham, NC
 5 12 G Rubinstein, NC Sch Sci/Math, Durham, NC
 10 12 Y Berchenko Kogan, Needham B Broughton HS, Raleigh, NC
 5 9 P Mccabe, Pinecrest HS, Southern Pines, NC
 6 10 S Lee, Ravenscroft School, Raleigh, NC
 11 12 M Lavrov, William G Enloe HS, Raleigh, NC
 11 10 D Vitek, William G Enloe HS, Raleigh, NC
 7 11 V Bhattacharya, William G Enloe HS, Raleigh, NC
 7 12 L Chen, William G Enloe HS, Raleigh, NC
 7 12 H Chen, William G Enloe HS, Raleigh, NC
 6 11 E Mayev, William G Enloe HS, Raleigh, NC
 5 10 H Ren, William G Enloe HS, Raleigh, NC

SOUTH CAROLINA

8 12 J Manning, A C Flora HS, Columbia, SC
 7 9 S Soni, A C Flora HS, Columbia, SC
 6 11 J Chen, Gov Sch Science & Math, Hartsville, SC
 6 11 B Wang, Gov Sch Science & Math, Hartsville, SC
 5 10 H Sprague, James F Byrnes HS, Duncan, SC
 5 9 M Lin, Southside HS, Greenville, SC
 6 12 A Khan, Spring Valley HS, Columbia, SC
 6 10 D Richman, Spring Valley HS, Columbia, SC
 5 11 B Bowers, Summerville HS, Summerville, SC

VIRGINIA

6 10 R Fan, Albemarle HS, Charlottesville, VA
 5 12 M Scholl, Albemarle HS, Charlottesville, VA
 5 9 D Pastore, Clover Hill Math & Sci, Midlothian, VA
 9 11 P Mebane, Governors School, Richmond, VA
 5 11 D May, Governors School, Richmond, VA
 5 12 M Razvi, Governors School, Richmond, VA
 5 10 M Kim, Langley HS, McLean, VA
 5 9 D Won, Langley HS, McLean, VA
 9 8 I Cho, Longfellow MS, Falls Church, VA
 7 7 S Sohn, Longfellow MS, Falls Church, VA
 6 8 S Kim, Longfellow MS, Falls Church, VA
 5 13 T Rudwick, Stuart HS, Falls Church, VA
 11 11 J Steinhart, Thomas Jefferson HS Sci/Tec, Alexandria, VA
 10 12 F Mako, Thomas Jefferson HS Sci/Tec, Alexandria, VA
 10 11 H Mao, Thomas Jefferson HS Sci/Tec, Alexandria, VA
 9 10 C Mihalow, Thomas Jefferson HS Sci/Tec, Alexandria, VA
 8 9 D Li, Thomas Jefferson HS Sci/Tec, Alexandria, VA
 7 9 L Cheng, Thomas Jefferson HS Sci/Tec, Alexandria, VA
 7 10 C Olund, Thomas Jefferson HS Sci/Tec, Alexandria, VA
 7 10 E Pierson, Thomas Jefferson HS Sci/Tec, Alexandria, VA
 7 10 A Thiagarajan, Thomas Jefferson HS Sci/Tec, Alexandria, VA
 7 12 P Wang, Thomas Jefferson HS Sci/Tec, Alexandria, VA
 7 11 J Wang, Thomas Jefferson HS Sci/Tec, Alexandria, VA
 7 9 R You, Thomas Jefferson HS Sci/Tec, Alexandria, VA
 7 12 Y Zhao, Thomas Jefferson HS Sci/Tec, Alexandria, VA
 6 11 J Cook, Thomas Jefferson HS Sci/Tec, Alexandria, VA
 6 9 B Hamrick, Thomas Jefferson HS Sci/Tec, Alexandria, VA
 6 12 J Hou, Thomas Jefferson HS Sci/Tec, Alexandria, VA

6 10 M Howard, Thomas Jefferson HS Sci/Tec, Alexandria, VA
 6 12 T Morgan, Thomas Jefferson HS Sci/Tec, Alexandria, VA
 6 12 R Srigriraju, Thomas Jefferson HS Sci/Tec, Alexandria, VA
 6 10 H White, Thomas Jefferson HS Sci/Tec, Alexandria, VA
 6 9 A Winnava, Thomas Jefferson HS Sci/Tec, Alexandria, VA
 6 10 Y Xu, Thomas Jefferson HS Sci/Tec, Alexandria, VA
 5 10 E Bomgardner, Thomas Jefferson HS Sci/Tec, Alexandria, VA
 5 9 J Chen, Thomas Jefferson HS Sci/Tec, Alexandria, VA
 5 11 E Copenhaver, Thomas Jefferson HS Sci/Tec, Alexandria, VA
 5 12 A Kannan, Thomas Jefferson HS Sci/Tec, Alexandria, VA
 5 9 G Lewis, Thomas Jefferson HS Sci/Tec, Alexandria, VA
 5 11 K Lu, Thomas Jefferson HS Sci/Tec, Alexandria, VA
 5 11 A Menke, Thomas Jefferson HS Sci/Tec, Alexandria, VA
 5 10 W Minshew, Thomas Jefferson HS Sci/Tec, Alexandria, VA
 5 11 T Rudelius, Thomas Jefferson HS Sci/Tec, Alexandria, VA
 5 12 S Venkat, Thomas Jefferson HS Sci/Tec, Alexandria, VA
 7 12 J White, Westfield HS, Chantilly, VA

WEST VIRGINIA

5 11 J Gang, George Washington HS, Charleston, WV
 5 12 C Tucker, Morgantown HS, Morgantown, WV
 5 11 J Wang, Morgantown HS, Morgantown, WV

REGION 3

ALABAMA

5 12 M Woodall, AL Sch of Fine Arts, Birmingham, AL
 5 11 H Wu, Bob Jones HS, Madison, AL
 6 12 T Henderson, Hoover HS, Hoover, AL
 6 11 R Serrano, Hoover HS, Hoover, AL
 5 12 K Wallington, Hoover HS, Hoover, AL
 6 11 C Kim, Indian Springs School, Indian Springs, AL
 5 11 C Schloss, Montgomery Academy, Montgomery, AL
 8 11 J Roberson, Oak Mountain HS, Birmingham, AL
 5 9 S Hwang, Randolph School, Huntsville, AL
 5 9 S Shah, Randolph School, Huntsville, AL
 5 12 C Bostany, Spain Park HS, Hoover, AL
 9 11 Y Huang, Vestavia Hills HS, Vestavia Hills, AL
 9 12 R Muller, Vestavia Hills HS, Vestavia Hills, AL
 9 12 S Tchernov, Vestavia Hills HS, Vestavia Hills, AL
 9 12 E Kim, Vestavia Hills HS, Vestavia Hills, AL
 7 12 K Hu, Vestavia Hills HS, Vestavia Hills, AL
 7 12 C Thomas, Vestavia Hills HS, Vestavia Hills, AL
 7 11 W Yan, Vestavia Hills HS, Vestavia Hills, AL
 6 11 N Bishop, Vestavia Hills HS, Vestavia Hills, AL
 6 11 J Reinhardt, Vestavia Hills HS, Vestavia Hills, AL
 6 10 W Zhu, Vestavia Hills HS, Vestavia Hills, AL
 5 12 Y Kaliberova, Vestavia Hills HS, Vestavia Hills, AL
 5 12 A Randa, Vestavia Hills HS, Vestavia Hills, AL
 5 12 P Robbins, Vestavia Hills HS, Vestavia Hills, AL
 5 10 C Spires, Vestavia Hills HS, Vestavia Hills, AL
 5 10 T Wu, Vestavia Hills HS, Vestavia Hills, AL
 7 12 J Hu, Virgil Grissom HS, Huntsville, AL
 5 11 T Choi, Virgil Grissom HS, Huntsville, AL

FLORIDA

6 10 S Jin, Atlantic Community HS, Delray Beach, FL
 6 12 A Kamalov, Atlantic Community HS, Delray Beach, FL
 8 8 P Patel, Bay Point MS, St. Petersburg, FL
 5 12 R Romero, Belen Jesuit Prep, Miami, FL
 6 12 C Lo, Coral Springs HS, Coral Springs, FL
 8 M Nakahara Mts, East Lake HS, Tarpon Springs, FL
 10 12 B Ho, F W Buchholz HS, Gainesville, FL
 9 11 D Jia, F W Buchholz HS, Gainesville, FL
 9 11 J Wong, F W Buchholz HS, Gainesville, FL
 6 10 J Mei, F W Buchholz HS, Gainesville, FL

AIME – Scores of 6+ (United States), Continued

REGION 4

- 6 10 L Wu, F W Buchholz HS, Gainesville, FL
 10 11 W Hou, Hillsborough HS, Tampa, FL
 9 11 S Gilani, James Rickards HS, Tallahassee, FL
 9 11 C Lin, James Rickards HS, Tallahassee, FL
 6 9 C Wu, James Rickards HS, Tallahassee, FL
 5 12 W Zhang, James Rickards HS, Tallahassee, FL
 5 11 A Mehta, Jp Taravella HS, Coral Springs, FL
 11 11 G Liu, Lawton Chiles HS, Tallahassee, FL
 8 10 C Kim, Lawton Chiles HS, Tallahassee, FL
 6 11 R Wang, Lawton Chiles HS, Tallahassee, FL
 6 10 M Duckett, Lincoln HS, Tallahassee, FL
 5 12 P Goli, Lincoln HS, Tallahassee, FL
 6 12 C Berry, Lincoln Park Acad, Ft Pierce, FL
 5 11 E Tourjee, Lincoln Park Acad, Ft Pierce, FL
 10 11 R Yang, Miami Palmetto SHS, Miami, FL
 9 12 J Larue, Miami Palmetto SHS, Miami, FL
 6 12 P Boynton, Miami Palmetto SHS, Miami, FL
 9 9 G Katsavich, Oviedo HS, Oviedo, FL
 10 11 C Ye, Pine View School, Osprey, FL
 5 10 R Pekarski, Pine View School, Osprey, FL
 5 11 J Colby, Plant SHS, Tampa, FL
 8 12 A Wright, Seminole HS, Seminole, FL
 9 11 M Nunez, Stoneman Douglas HS, Parkland, FL
 9 11 A Lin, Stoneman Douglas HS, Parkland, FL
 7 11 M Bogue, Suncoast Comm HS, Riviera Beach, FL
 5 12 K Huey, Suncoast Comm HS, Riviera Beach, FL

INDIANA

- 7 11 H Yoo, Canterbury Sch, Fort Wayne, IN
 7 11 T Zou, Carmel HS, Carmel, IN
 6 11 X Shen, Carmel HS, Carmel, IN
 5 10 D Yang, Carmel HS, Carmel, IN
 6 12 B Durgin, Culver Academies, Culver, IN
 11 11 M Croop, North Central HS, Indianapolis, IN
 5 9 L Stephens, North Central HS, Indianapolis, IN
 8 12 M Harris, Park Tudor School, Indianapolis, IN
 6 12 R Parikh, Park Tudor School, Indianapolis, IN
 5 12 M Xue, Penn HS, Mishawaka, IN
 10 9 S Shinde, Terre Haute S. Vigo HS, Terre Haute, IN
 6 11 E Wright, Terre Haute S. Vigo HS, Terre Haute, IN
 5 10 P Ponugoti, Terre Haute S. Vigo HS, Terre Haute, IN
 6 11 E Kruse, Valparaiso HS, Valparaiso, IN
 9 12 M Agrawal, West Lafayette HS, West Lafayette, IN
 9 10 Y Wang, West Lafayette HS, West Lafayette, IN
 8 12 D Lim, West Lafayette HS, West Lafayette, IN
 7 12 D Jiang, West Lafayette HS, West Lafayette, IN
 5 10 J Nakajima, West Lafayette HS, West Lafayette, IN
 7 8 S Yoo, West Lafayette JHS, West Lafayette, IN
 11 10 D Benjamin, William Henry Harrison HS, West Lafayette, IN
 10 9 N Benjamin, William Henry Harrison HS, West Lafayette, IN
 6 10 P Thomas, William Henry Harrison HS, West Lafayette, IN
 9 11 S Dittmer, Zionsville Comm HS, Zionsville, IN

GEORGIA

- 5 11 T Leon, Alan C. Pope HS, Marietta, GA
 6 11 R Lai, Athens Academy, Athens, GA
 6 9 S Patel, Brookstone School, Columbus, GA
 10 11 H Brown, Centennial HS, Roswell, GA
 9 12 S Lee, Centennial HS, Roswell, GA
 7 10 V Smirnov, Chamblee HS, Chamblee, GA
 6 12 D Freeman, Chamblee HS, Chamblee, GA
 6 12 E Sawyer, Chamblee HS, Chamblee, GA
 6 12 C Wang, Chamblee HS, Chamblee, GA
 5 12 J Greenlee, Chamblee HS, Chamblee, GA
 5 12 T Ou, Chamblee HS, Chamblee, GA
 5 12 D Debruler, Chattahoochee HS, Alpharetta, GA
 5 12 M Doss, Columbus HS, Columbus, GA
 5 11 M Shin, Harrison HS, Kennesaw, GA
 7 11 H Tong, Lakeside HS, Atlanta, GA
 8 10 M Edwards, Lassiter HS, Marietta, GA
 8 12 P Mote, Lassiter HS, Marietta, GA
 6 11 N Hipsman, Lassiter HS, Marietta, GA
 9 12 B Ware, Mount de Sales Acad, Macon, GA
 7 11 M Angell, North Gwinnett HS, Suwanee, GA
 5 12 M Music, North Springs HS, Atlanta, GA
 6 9 B Hu, Northview HS, Duluth, GA
 6 10 T Huang, Northview HS, Duluth, GA
 5 10 H Tong, Northview HS, Duluth, GA
 6 11 H Ennis, Paideia School, Atlanta, GA
 11 12 W Drobny, Parkview HS, Lilburn, GA
 10 12 L Liu, Parkview HS, Lilburn, GA
 6 12 A Lanchester, Rockdale Co HS, Conyers, GA
 8 11 E Ferreira, Roswell HS, Roswell, GA
 8 10 J Dorminy, Soli Deo Gloria HomeEd, McDonough, GA
 6 12 D Harper, South Forsyth HS, Cumming, GA
 6 11 D Woodrum, Southeast Bulloch HS, Brooklet, GA
 5 11 M Dewitt, Walton HS, Marietta, GA
 5 12 J Kaplan, Walton HS, Marietta, GA
 5 10 E Fields, Westminster Sch, Atlanta, GA
 5 11 W Jensen, Woodward Acad, College Park, GA
 5 10 E Morphis, Woodward Acad, College Park, GA

MICHIGAN

- 6 12 A Pezeszki, Athens HS, Troy, MI
 5 11 H Hebbale, Athens HS, Troy, MI
 8 12 P Lewis, Community HS, Ann Arbor, MI
 6 12 W Buckingham, Community HS, Ann Arbor, MI
 7 9 K Wu, Cranbrook Kingswood Sch, Bloomfield Hills, MI
 6 12 J Lemberg, Cranbrook Kingswood Sch, Bloomfield Hills, MI
 5 10 Y Kwon, Cranbrook Kingswood Sch, Bloomfield Hills, MI
 5 11 J Michalek, Cranbrook Kingswood Sch, Bloomfield Hills, MI
 6 10 A Jeanguenat, De La Salle Col HS, Warren, MI
 11 10 A Huang, Detroit Ctry DS, Beverly Hills, MI
 11 8 Yuan, Detroit Ctry DS, Beverly Hills, MI
 7 11 H Arul, Detroit Ctry DS, Beverly Hills, MI
 7 9 M Dimattia, Detroit Ctry DS, Beverly Hills, MI
 7 9 N Gurram, Detroit Ctry DS, Beverly Hills, MI
 5 11 C Huyi, Detroit Ctry DS, Beverly Hills, MI
 6 11 K Droge Germain, East Lansing HS, East Lansing, MI
 5 12 J Mcandrew, East Lansing HS, East Lansing, MI
 6 12 E Van Andel, Grand Rapids Chr HS, Grand Rapids, MI
 7 9 R He, Huron HS, Ann Arbor, MI
 6 10 N Wang, Huron HS, Ann Arbor, MI
 5 11 K Everett, Huron HS, Ann Arbor, MI
 5 10 H Kuang, Huron HS, Ann Arbor, MI
 5 12 Y Lim, Huron HS, Ann Arbor, MI
 10 12 S Agarwal, ICAE, Troy, MI
 9 12 S Pandey, ICAE, Troy, MI
 8 11 P Hu, ICAE, Troy, MI
 7 12 K Sreeram, ICAE, Troy, MI
 6 9 N Chavali, ICAE, Troy, MI
 6 10 S Mohanram, ICAE, Troy, MI
 6 11 K Shanmugasundara, ICAE, Troy, MI
 6 9 A Zou, ICAE, Troy, MI
 5 10 N Consul, ICAE, Troy, MI
 5 10 S Devangam, ICAE, Troy, MI
 5 12 T He, ICAE, Troy, MI
 5 8 R Jia, ICAE, Troy, MI
 5 10 G Kim, ICAE, Troy, MI
 5 7 D Lu, ICAE, Troy, MI

AIME – Scores of 6+ (United States), Continued

- 5 12 B Gilbert, Kalamazoo Math/Sci Ctr, Kalamazoo, MI
6 12 Z Mitchell, Lakeshore HS, Stevensville, MI
6 12 X Zhao, Mt Pleasant SHS, Mt Pleasant, MI
6 10 J Breerton, Okemos HS, Okemos, MI
7 11 L Gunderson, Pioneer HS, Ann Arbor, MI
6 10 S Nagaraja, Plymouth Canton Edu Park, Canton, MI
6 11 W Zhu, Plymouth Canton Edu Park, Canton, MI
5 10 W Chen, Plymouth Canton Edu Park, Canton, MI
7 10 J Scott, Rockford HS, Rockford, MI
11 10 N Triantafyllou, Saginaw Arts/Sci Acad, Saginaw, MI
5 12 M Treadwell, Traverse City W. SHS, Traverse City, MI
5 11 C Sigler, Utica Ctr Math Sci Tech, Sterling Heights, MI
10 11 N Fireman, Wylie E Groves HS, Beverly Hills, MI
10 11 R Jia, Wylie E Groves HS, Beverly Hills, MI
8 10 D Sherman, Wylie E Groves HS, Beverly Hills, MI

OHIO

- 5 12 S Watkins, Centennial HS, Columbus, OH
8 12 J Hays, Centerville HS, Centerville, OH
6 12 A Bradford, Centerville HS, Centerville, OH
6 12 J Lindquist, Charles F Brush HS, Lyndhurst, OH
5 11 J Kelley, Columbus Acad, Gahanna, OH
9 11 L Kuenzel, Hathaway Brown Sch, Shaker Hts, OH
5 10 B Huser, Hawken School, Gates Mills, OH
5 10 M Johnson, Jackson HS, Massillon, OH
8 9 T Hance, Lakota West HS, West Chester, OH
7 12 R Fraser, Mentor HS, Mentor, OH
6 10 J Graetz, Miami Valley Sch, Dayton, OH
5 10 C Dominguez, North Ridgeville HS, North Ridgeville, OH
6 11 D Hu, North Royalton HS, North Royalton, OH
5 10 N Thomas, Oakwood HS, Dayton, OH
6 12 A Mannion, Seven Hills School, Cincinnati, OH
6 12 N Kumar, Shaker Heights HS, Shaker Heights, OH
6 11 D Chernyak, Solon HS, Solon, OH
6 11 J Nickol, Solon HS, Solon, OH
6 12 J Feldmann, St Xavier HS, Cincinnati, OH
5 10 J Gory, Strongsville HS, Strongsville, OH
5 12 J Krause, Strongsville HS, Strongsville, OH
5 12 Z Goldman, Sycamore HS, Cincinnati, OH
5 10 L Kley, Sycamore HS, Cincinnati, OH
5 11 E Wei, Sycamore HS, Cincinnati, OH
8 10 H Liu, Thomas Worthington HS, Worthington, OH
6 12 M Tang, Toledo Chr Schools, Toledo, OH
5 11 C Mohr, Village Academy, Powell, OH
5 12 N Chen, Walnut Hills HS, Cincinnati, OH
9 12 P Phaltnonkiat, Western Reserve Acad, Hudson, OH
5 11 D Fu, Western Reserve Acad, Hudson, OH
9 10 T Zhan, William Mason HS, Mason, OH
5 10 Y Wang, William Mason HS, Mason, OH
5 12 J Lee, Worthington Kilbourne HS, Columbus, OH

REGION 5

ARKANSAS

- 5 12 N Bayanbat, AR Sch Math & Sci, Hot Springs, AR
5 9 J Aldrich, Central Arkansas HomeS, Conway, AR
7 8 A Abid, Lisa Academy, Little Rock, AR
7 11 M McCullough, Little Rock Ctrl HS, Little Rock, AR

IOWA

- 8 8 L Chen, Ames HS, Ames, IA
7 12 M Fang, Ames HS, Ames, IA
7 10 S Huang, Ames HS, Ames, IA
5 9 L Chiou, Ames HS, Ames, IA
5 11 K Moss, Ames HS, Ames, IA
5 11 L Yang, Ames HS, Ames, IA

- 6 11 L Gaebler, C R-Marion HomeS Prog, Cedar Rapids, IA
5 9 J Siochi, C R-Marion HomeS Prog, Cedar Rapids, IA
7 12 K Messerschmidt, Central Academy, Des Moines, IA
5 9 K Staley, Central Academy, Des Moines, IA
5 11 J Anderson, Chariton HS, Chariton, IA
5 12 R George, Iowa Western Comm Col, Council Bluffs, IA
7 12 C Rice, Valley HS, West Des Moines, IA
10 11 S Zhang, West SHS, Iowa City, IA
9 11 A Link, West SHS, Iowa City, IA
8 12 N Allendorf, West SHS, Iowa City, IA
8 12 V Balakrishnan, West SHS, Iowa City, IA
7 9 C Ahn, West SHS, Iowa City, IA
7 12 J Chenhall, West SHS, Iowa City, IA
6 11 G Thomas, West SHS, Iowa City, IA
5 9 T Chenhall, West SHS, Iowa City, IA
5 12 P Hlebowitsh, West SHS, Iowa City, IA
5 9 Y Seol, West SHS, Iowa City, IA

KANSAS

- 5 9 S Rong, Blue Valley W. HS, Overland Park, KS
7 10 K Kota, Independent Sch, Wichita, KS
5 12 M Decelle, Olathe East HS, Olathe, KS
6 12 M Batrick, Shawnee Mission S. HS, Shawnee Mission, KS
5 12 W Zhang, Shawnee Mission S. HS, Shawnee Mission, KS
6 11 K Gao, Wichita Col Sch, Wichita, KS

MINNESOTA

- 9 12 N Arnosti, Central Sr, St. Paul, MN
8 11 E McCreary, Central Sr, St. Paul, MN
5 7 M Camacho, Central Sr, St. Paul, MN
5 12 M Engelhardt, Delano SHS, Delano, MN
7 9 C Mueller, Eden Prairie HS, Eden Prairie, MN
5 12 R Liu, Eden Prairie HS, Eden Prairie, MN
5 12 A Stankiewicz, Edina HS, Edina, MN
5 12 L Xue, Edina HS, Edina, MN
9 11 S Hu, Irondale SHS, New Brighton, MN
6 12 D Hoff, Mahtomedi HS, Mahtomedi, MN
6 12 P Lofgren, Marshall SHS, Marshall, MN
7 12 M Wineman, Mounds Park Acad, St Paul, MN
5 9 E Baudry, Mounds Park Acad, St Paul, MN
5 11 B Segal, Saint Louis Park HS, St Louis Park, MN
7 12 T Flodin, Saint Thomas Acad, Mendota Heights, MN
5 11 Z Sethna, St Paul Acad/Summit Sch, Saint Paul, MN
7 11 E Knight, St Peter HS, St. Peter, MN
9 12 R Agrawal, Wayzata HS, Plymouth, MN
6 12 G Choe, Wayzata HS, Plymouth, MN
5 10 M Chen, Wayzata HS, Plymouth, MN

NEBRASKA

- 9 11 A Churchill, Lincoln East HS, Lincoln, NE
5 12 C Stone, Omaha North HS, Omaha, NE
5 11 K Jerger, Seward HS, Seward, NE

NORTH DAKOTA

- 9 12 G Brockman, Red River HS, Grand Forks, ND

OKLAHOMA

- 11 11 C Ye, Jenks HS, Jenks, OK
7 10 A Tai, Jenks HS, Jenks, OK
7 10 M Yuen, Jenks HS, Jenks, OK
5 12 K Lewis, OK Sch of Sci & Math, Oklahoma City, OK

WISCONSIN

- 7 11 M Wage, Appleton East HS, Appleton, WI
6 9 E Hou, Appleton North HS, Appleton, WI
5 12 K Williams, Arrowhead HS, Hartland, WI
5 12 J Nguyen, Cath Memorial HS, Waukesha, WI

AIME – Scores of 6+ (United States), Continued

9 12 T Black, James Madison Mem HS, Madison, WI
 7 9 X Iris, James Madison Mem HS, Madison, WI
 5 10 B Park, James Madison Mem HS, Madison, WI
 5 12 J Shao, James Madison Mem HS, Madison, WI
 7 10 D Mulder, Maranatha Bpt Acad, Watertown, WI
 10 11 S Balinghasay, Marshfield HS, Marshfield, WI
 6 8 K Stankowski, Mosinee HS, Mosinee, WI
 8 11 Y Wang, Nicolet HS, Glendale, WI
 5 10 Y Yang, Sun Prairie SHS, Sun Prairie, WI
 6 11 X Zhu, West HS, Madison, WI
 5 9 P Wear, West HS, Madison, WI

7 12 D Turcza, Oak Park/River Forest HS, Oak Park, IL
 6 9 D Woulfe, Oak Park/River Forest HS, Oak Park, IL
 5 9 E Hallman, Oak Park/River Forest HS, Oak Park, IL
 5 9 E Zachos, Oak Park/River Forest HS, Oak Park, IL
 5 11 N Harman, Rolling Meadows HS, Rolling Meadows, IL
 5 11 T Say, Sauk Valley Comm Coll, Dixon, IL
 13 11 A Zhai, Univ Lab HS, Urbana, IL
 6 11 A Drinfeld, Univ of Chicago Lab HS, Chicago, IL
 5 12 S Fernandes, Vernon Hills HS, Vernon Hills, IL
 9 12 C Smith, Walter Payton Col Prep, Chicago, IL
 8 11 T Berry, Walter Payton Col Prep, Chicago, IL
 5 11 J Kornick, Walter Payton Col Prep, Chicago, IL
 10 11 G Gauthier, Wheaton North HS, Wheaton, IL

REGION 6

ILLINOIS

5 11 J Tian, Adlai E Stevenson HS, Lincolnshire, IL
 6 12 E Denys, Benet Academy, Lisle, IL
 5 12 J Stoncius, Carbondale Comm HS, Carbondale, IL
 5 12 K Schlax, Deerfield HS, Deerfield, IL
 6 11 S Moy, Edwardsville SHS, Edwardsville, IL
 5 11 Z Nahlik, Edwardsville SHS, Edwardsville, IL
 7 12 E Damashek, Evanston Twp HS, Evanston, IL
 6 12 B Simon, Evanston Twp HS, Evanston, IL
 5 12 W Blaurock, Evanston Twp HS, Evanston, IL
 6 12 B Smith, Fenwick HS, Oak Park, IL
 5 10 A Tenzer, Glenbrook North HS, Northbrook, IL
 6 11 W Luo, Glenbrook So. HS, Glenview, IL
 6 10 M Tarczon, Glenbrook So. HS, Glenview, IL
 6 12 W Sun, Hinsdale Ctrl HS, Hinsdale, IL
 5 11 L Cai, Hinsdale Ctrl HS, Hinsdale, IL
 9 11 J Choi, IL Math & Sci Acad, Aurora, IL
 7 11 J Iglesias, IL Math & Sci Acad, Aurora, IL
 6 12 S Dittmer, IL Math & Sci Acad, Aurora, IL
 6 12 T Liu, IL Math & Sci Acad, Aurora, IL
 6 10 J Troyka, IL Math & Sci Acad, Aurora, IL
 5 11 D Geiger, IL Math & Sci Acad, Aurora, IL
 5 12 F Howard, IL Math & Sci Acad, Aurora, IL
 5 10 P Hurst, IL Math & Sci Acad, Aurora, IL
 5 12 D Nai, IL Math & Sci Acad, Aurora, IL
 5 11 S Ogilvie, IL Math & Sci Acad, Aurora, IL
 5 10 E Shyu, IL Math & Sci Acad, Aurora, IL
 5 12 K Tao, IL Math & Sci Acad, Aurora, IL
 5 12 S Yu, IL Math & Sci Acad, Aurora, IL
 9 9 A Puranik, J B Conant HS, Hoffman Estates, IL
 6 11 F Yan, Libertyville HS, Libertyville, IL
 5 12 J Lai, Libertyville HS, Libertyville, IL
 5 10 A Tijerina, Lincoln-Way East HS, Frankfort, IL
 6 12 M Stor K, Lyons Twp HS, La Grange, IL
 6 12 B Enders, Maine Twp HS South, Park Ridge, IL
 5 9 B Jain, Moline SHS, Moline, IL
 7 8 K Hu, Naperville Central HS, Naperville, IL
 7 11 K Puranmalka, Naperville Central HS, Naperville, IL
 7 9 K Rudolph, Naperville Central HS, Naperville, IL
 6 12 T Murphy, Naperville Central HS, Naperville, IL
 6 12 H Wang, Naperville Central HS, Naperville, IL
 8 12 M Nasti, Naperville North HS, Naperville, IL
 7 12 J Wei, Naperville North HS, Naperville, IL
 7 12 B Xie, Naperville North HS, Naperville, IL
 6 10 M Shin, Naperville North HS, Naperville, IL
 6 12 J Thirman, New Trier Twp HS, Winnetka, IL
 6 12 J Wiltshire Gordo, New Trier Twp HS, Winnetka, IL
 5 11 A Fink, New Trier Twp HS, Winnetka, IL
 5 12 D Hu, Niles Township W HS, Skokie, IL
 8 10 J Wat, North Central Col, Naperville, IL
 7 11 H Jaffe, Northside Col Prep HS, Chicago, IL
 8 12 J Binder, Oak Park/River Forest HS, Oak Park, IL

KENTUCKY

5 12 W Snapp, Danville HS, Danville, KY
 7 11 M Uhlenthuf, Dupont Manual Mg HS, Louisville, KY
 5 10 A Hsiao, Dupont Manual Mg HS, Louisville, KY
 6 12 B Cass, KY Ctry DS, Louisville, KY
 8 10 C Wu, Paul Laurence Dunbar HS, Lexington, KY
 6 12 R Ray, Paul Laurence Dunbar HS, Lexington, KY
 5 10 M Yang, Paul Laurence Dunbar HS, Lexington, KY
 8 12 D Sterling, Simon Kenton HS, Independence, KY
 6 12 R Maurer, Trinity HS, Louisville, KY
 5 11 C Link, Trinity HS, Louisville, KY

MISSOURI

6 11 S Glowki, Brentwood HS, St Louis, MO
 5 8 I Neithalath, Clayton HS, Clayton, MO
 6 11 D Ni, Columbia-Rock Bridge SHS, Columbia, MO
 6 10 A Cuktosky, David H Hickman HS, Columbia, MO
 5 10 J Hwang, David H Hickman HS, Columbia, MO
 7 10 M Jin, John Burroughs Sch, Saint Louis, MO
 8 9 R Fernando, Kirksville SHS, Kirksville, MO
 7 12 A Becker, Kirkwood SHS, Kirkwood, MO
 8 10 J Chen, Ladue Horton Watkins HS, St Louis, MO
 8 11 K Zhang, Lees Summit West HS, Lees Summit, MO
 7 9 G Yu, Lindenwood Univ, St Charles, MO
 5 11 Jain, MICDS, Saint Louis, MO
 5 11 C Burkhardt, MO Acad Sci Math Comp, Maryville, MO
 5 12 A Swift, Ozark HS, Ozark, MO
 9 11 A Liu, Parkway Central HS, Chesterfield, MO
 6 10 T Morrell, Parkway Central HS, Chesterfield, MO
 5 12 M Didonna, Pembroke Hill Sch, Kansas City, MO
 5 11 R Wright, Pembroke Hill Sch, Kansas City, MO
 5 12 J Bayer, Rockhurst HS, Kansas City, MO
 5 12 Y Huang, Rolla HS, Rolla, MO
 9 12 D Viox, St Louis Univ HS, St Louis, MO
 8 12 T Swift, St Louis Univ HS, St Louis, MO
 7 10 D Lin, St Louis Univ HS, St Louis, MO
 5 11 S Schumacher, St Louis Univ HS, St Louis, MO
 8 12 N Maichel, Univ of Missouri-St Louis, St Louis, MO

TENNESSEE

6 11 D Kovach, Brentwood HS, Brentwood, TN
 6 12 N Abdurehman, Cordova HS, Cordova, TN
 5 12 W Pickering, McCallie School, Chattanooga, TN
 5 12 J Lundy, Mtgomery Bell Acad, Nashville, TN
 5 9 X Liu, Oak Ridge HS, Oak Ridge, TN
 5 10 K Xue, Oak Ridge HS, Oak Ridge, TN
 8 12 E Nieters, Pope John Paul II HS, Hendersonville, TN
 9 12 N Allen, Univ Sch of Nashville, Nashville, TN
 7 12 Y Cao, West HS, Knoxville, TN
 6 11 T Michaels, West HS, Knoxville, TN
 5 12 J Rotondo, West HS, Knoxville, TN
 7 11 S Pan, White Station HS, Memphis, TN
 6 12 S Hu, White Station HS, Memphis, TN

AIME – Scores of 6+ (United States), Continued

REGION 7

LOUISIANA

- 9 10 D Meng, Baton Rouge Mg HS, Baton Rouge, LA
- 8 9 N Wu, Baton Rouge Mg HS, Baton Rouge, LA
- 6 11 T Chen, Grace King HS, Metairie, LA
- 6 12 L Wang, LA Sch Math Sci Arts, Natchitoches, LA

MISSISSIPPI

- 12 12 S Beck, Jackson Prep Sch, Jackson, MS
- 5 10 W Zhang, Jackson Prep Sch, Jackson, MS
- 8 12 W Panlener, MS Sch Math/Sci, Columbus, MS

TEXAS

- 8 10 Q Wang, Clinton HS, Clinton, MS
- 14 11 J Chen, A & M Cons. HS, College Station, TX
- 12 12 D Popov, A & M Cons. HS, College Station, TX
- 10 7 K Li, A & M Cons. HS, College Station, TX
- 5 11 W Chapkin, A & M Cons. HS, College Station, TX
- 5 12 H Chen, Alief Taylor HS, Houston, TX
- 6 10 M Ge, All Sts Epis Sch, Fort Worth, TX
- 7 7 K Tian, Austin Rainbow Acad, Austin, TX
- 6 10 M Taraba, Bishop Lynch HS Inc, Dallas, TX
- 6 12 C Jackman, Bp Thomas K Gorman MS/HS, Tyler, TX
- 9 12 J Simmons, Cistercian Prep Sch, Irving, TX
- 7 10 J Levitt, Cistercian Prep Sch, Irving, TX
- 6 11 T Sandy, Cistercian Prep Sch, Irving, TX
- 6 10 W Schleier, Cistercian Prep Sch, Irving, TX
- 5 11 D Carrington, Cistercian Prep Sch, Irving, TX
- 12 10 M Zhang, Clements HS, Sugar Land, TX
- 11 8 K Chen, Clements HS, Sugar Land, TX
- 11 10 D Mou, Clements HS, Sugar Land, TX
- 9 11 S Chan, Clements HS, Sugar Land, TX
- 8 11 J Zhang, Clements HS, Sugar Land, TX
- 7 9 J Chan, Clements HS, Sugar Land, TX
- 7 12 T Malone, Clements HS, Sugar Land, TX
- 5 10 G Dhar, Clements HS, Sugar Land, TX
- 5 9 K Lin, Clements HS, Sugar Land, TX
- 5 12 S Wei, Clements HS, Sugar Land, TX
- 5 9 V Yang, Clements HS, Sugar Land, TX
- 6 9 A Chiu, Coppell HS, Coppell, TX
- 5 10 K Lam, Dulles HS, Sugar Land, TX
- 5 11 E Martin, Georgetown HS, Georgetown, TX
- 5 10 A Datta, Grapevine HS, Grapevine, TX
- 7 10 S Deshpande, Greenhill School, Addison, TX
- 5 9 J Hashop, Greenhill School, Addison, TX
- 12 12 P Kothari, Hightower HS, Missouri City, TX
- 7 9 R Dewey, Jasper HS, Plano, TX
- 6 10 C Chen, Jasper HS, Plano, TX
- 11 12 D Price, Johnson HS, Austin, TX
- 9 12 R Newton, Johnson HS, Austin, TX
- 6 11 A Bayer, Johnson HS, Austin, TX
- 5 6 A Sadun, Kealing MS, Austin, TX
- 9 10 A Ryan, Klein HS, Klein, TX
- 8 11 W Li, Klein HS, Klein, TX
- 8 10 A Shah, Klein HS, Klein, TX
- 7 9 P Mittal, Klein HS, Klein, TX
- 6 11 D Lee, Klein HS, Klein, TX
- 6 10 S Worlow, Klein HS, Klein, TX
- 5 10 A Pillarisetti, Klein HS, Klein, TX
- 7 12 J Anderson Lehman, Klein Oak HS, Spring, TX
- 7 11 N Watson, Lubbock HS, Lubbock, TX
- 6 12 K Aguilar, Lubbock HS, Lubbock, TX
- 5 10 B Xue, Mandarin Chinese Sch, Arlington, TX
- 7 11 E Yang, Mcneil HS, Austin, TX
- 5 12 B Rockwell, Memorial HS, Houston, TX

- 5 10 R Schumacher, Memorial HS, Houston, TX
- 8 12 K Jenks, Oak Ridge HS, Conroe, TX
- 6 12 C Fisher, Oak Ridge HS, Conroe, TX
- 5 11 L Zhao, Options in Educ HS, McAllen, TX
- 5 11 H Xiong, Pearland HS, Pearland, TX
- 7 12 G Ha, Plano HS, Plano, TX
- 8 12 R Hodgson, Saint John's School, Houston, TX
- 7 12 N Swaney, Sandra Day O'Connor HS, Helotes, TX
- 7 11 S Zhang, Sandra Day O'Connor HS, Helotes, TX
- 6 12 N Feltman, Sandra Day O'Connor HS, Helotes, TX
- 6 12 O Peng, Sandra Day O'Connor HS, Helotes, TX
- 10 11 Z Zhou, Seven Lakes HS, Katy, TX
- 6 11 M Harris, St Mark's Sch of TX, Dallas, TX
- 6 12 J Shim, St Mark's Sch of TX, Dallas, TX
- 7 12 K Fang, St Stephens Epis Sch, Austin, TX
- 6 12 C Logan, St Stephens Epis Sch, Austin, TX
- 11 11 A Wang, Stephen F Austin HS, Sugar Land, TX
- 7 11 C Li, Stephen F Austin HS, Sugar Land, TX
- 10 11 Y Li, Taylor HS, Katy, TX
- 9 12 D Neville, Taylor HS, Katy, TX
- 7 12 K Leung, Taylor HS, Katy, TX
- 5 11 C Tensmeyer, Turner HS, Carrollton, TX
- 10 11 D Wu, TX Acad Math & Sci, Denton, TX
- 8 11 V Ramasesh, TX Acad Math & Sci, Denton, TX
- 6 11 O Bastani, TX Acad Math & Sci, Denton, TX
- 5 12 D Datta, TX Acad Math & Sci, Denton, TX
- 5 11 R Naik, TX Acad Math & Sci, Denton, TX
- 5 12 C Shi, TX Acad Math & Sci, Denton, TX
- 6 11 S Marmillion, Westlake HS, Austin, TX
- 10 12 D Wu, Westwood HS, Austin, TX
- 6 10 S Brown, Westwood HS, Austin, TX
- 5 12 E Mullinix, Westwood HS, Austin, TX
- 5 10 B Xu, Westwood HS, Austin, TX

REGION 8

ALASKA

- 5 10 B Woodhouse, Anchorage Chr Sch, Anchorage, AK
- 5 10 J Pender, West Valley HS, Fairbanks, AK

ARIZONA

- 7 10 B Ferrell, Canyon Del Oro HS, Oro Valley, AZ
- 7 12 C De Sa N, Catalina Foothills HS, Tucson, AZ
- 7 11 A Pribadi, Chandler HS, Chandler, AZ
- 6 12 C Wei, Gilbert HS, Gilbert, AZ
- 7 10 H Yang, Mesquite HS, Gilbert, AZ
- 6 11 J Gardiner, Mountain View HS, Mesa, AZ
- 6 12 A Guo, Mountain View HS, Mesa, AZ
- 9 12 D Shi, Sunrise Mountain HS, Peoria, AZ
- 7 12 S Smarandache, University HS, Tucson, AZ
- 7 12 C Utter, University HS, Tucson, AZ
- 6 11 J Gunsch, Veritas Chr Comm Sch, Sierra Vista, AZ

COLORADO

- 5 11 S Egan, Arapahoe HS, Littleton, CO
- 8 12 B Wu, Cherry Creek HS, Englewood, CO
- 8 12 H Alpert, Fairview HS, Boulder, CO
- 8 11 M Carpenter, Fairview HS, Boulder, CO
- 8 11 T Davids, Fairview HS, Boulder, CO
- 6 8 C Xu, Fairview HS, Boulder, CO
- 5 11 V Li, Fairview HS, Boulder, CO
- 5 11 N Xu, Fairview HS, Boulder, CO
- 7 11 K Black, George Washington HS, Denver, CO
- 5 10 P Lewis, George Washington HS, Denver, CO
- 5 12 J Morse, George Washington HS, Denver, CO
- 7 12 A Pevarnik, Grandview HS, Aurora, CO

AIME – Scores of 6+ (United States), Continued

- 5 12 D Sutton, Liberty HS, Colorado Springs, CO
- 13 11 S Elder, Poudre HS, Fort Collins, CO
- 6 9 N Hatch, Rocky Mountain HS, Fort Collins, CO
- 5 11 L Ovanesyan, Smoky Hill HS, Aurora, CO
- 7 10 C Stoddard, Steamboat Springs HS, Steamboat Springs, CO
- 6 10 A Verser, Thompson Valley HS, Loveland, CO
- 6 12 B Kurtz, Univ of Colorado-Boulder, Boulder, CO

GUAM

- 7 12 H Huang, St John's School, Tumon Bay, GU

HAWAII

- 7 11 S Kaneshiro, Iolani School, Honolulu, HI
- 7 12 R Ongie, Iolani School, Honolulu, HI
- 5 11 A Fong, Iolani School, Honolulu, HI
- 5 12 D Lum, Iolani School, Honolulu, HI
- 5 12 T Zhou, Iolani School, Honolulu, HI
- 5 12 M Mariconda, Kamehameha Sch Kapalama, Honolulu, HI
- 6 11 P Mocz, Mililani HS, Mililani, HI
- 5 8 E Hon, Parker School, Kamuela, HI
- 7 11 D Clifton, Punahou School, Honolulu, HI
- 6 11 T Young, Punahou School, Honolulu, HI

IDAHO

- 6 10 L Saladin, Moscow SHS, Moscow, ID

NEVADA

- 7 11 S Garrabrant, Adv Tech Academy, Las Vegas, NV
- 8 11 Z Yuan, Durango HS, Las Vegas, NV
- 8 12 S Sweeney, Edward C Reed HS, Sparks, NV
- 5 12 C Chen, Green Valley HS, Henderson, NV
- 6 11 K Kowalski, Meadows School, Las Vegas, NV

NEW MEXICO

- 10 9 J Ingalls, Albuquerque Acad, Albuquerque, NM
- 8 10 M Wu, Albuquerque Acad, Albuquerque, NM
- 7 9 K Lin, Albuquerque Acad, Albuquerque, NM
- 5 12 A Ahmed, Albuquerque Acad, Albuquerque, NM
- 6 12 Z Friedman, La Cueva HS, Albuquerque, NM
- 5 10 M Deng, Las Cruces HS, Las Cruces, NM
- 5 10 C Smith, Las Cruces HS, Las Cruces, NM
- 8 11 B Dozier, Los Alamos HS, Los Alamos, NM
- 6 12 J Izraelevitz, Los Alamos HS, Los Alamos, NM
- 8 11 A Wiele, Manzano HS, Albuquerque, NM
- 7 10 C Zhao, Manzano HS, Albuquerque, NM

OREGON

- 5 11 A Clarke, Benson HS, Portland, OR
- 7 9 B Chapman, Catlin Gabel School, Portland, OR
- 6 9 Y Fan, Catlin Gabel School, Portland, OR
- 5 12 S Towle, Catlin Gabel School, Portland, OR
- 9 10 Y Wu, Crescent Valley HS, Corvallis, OR
- 7 9 E Le, Lake Oswego HS, Lake Oswego, OR
- 5 12 A Reinders, Oregon Epis Sch, Portland, OR
- 6 12 A Pierce, Sch of Sci and Tech, Beaverton, OR
- 8 10 E Larson, South Eugene HS, Eugene, OR
- 5 10 M Xu, South Eugene HS, Eugene, OR
- 5 10 A Levy, West Linn HS, West Linn, OR

UTAH

- 6 12 S Ma, Davis HS, Kaysville, UT
- 5 10 J Chen, Skyline HS, Salt Lake City, UT
- 5 10 H Golze, Skyline HS, Salt Lake City, UT
- 8 11 M Rosett, Waterford School, Sandy, UT
- 7 11 D Posch, Waterford School, Sandy, UT

WASHINGTON

- 6 11 J Potter, Bainbridge HS, Bainbridge Island, WA

- 11 12 J Wang, Bellevue HS, Bellevue, WA
- 9 11 Q Yuan, Bellevue HS, Bellevue, WA
- 5 11 B Churchill, Bothell SHS, Bothell, WA
- 7 11 D Zhang, Curtis HS, University Pl, WA
- 10 12 A Hesterberg, Garfield HS @ Lincoln, Seattle, WA
- 5 12 A Girardeau Dale, Garfield HS @ Lincoln, Seattle, WA
- 5 11 R Hinman, Garfield HS @ Lincoln, Seattle, WA
- 5 10 A Shi, Garfield HS @ Lincoln, Seattle, WA
- 5 11 J Yan, Garfield HS @ Lincoln, Seattle, WA
- 5 10 M Li, Hanford HS, Richland, WA
- 10 12 W Johnson, Inglemoor SHS, Kenmore, WA
- 7 8 S Zheng, Interlake SHS, Bellevue, WA
- 5 11 Y Guan, Interlake SHS, Bellevue, WA
- 5 9 K Liao, Interlake SHS, Bellevue, WA
- 5 5 D Wu, Interlake SHS, Bellevue, WA
- 8 11 J Xia, Kamiak HS, Mukilteo, WA
- 6 12 J Mccord, Kentridge HS, Kent, WA
- 5 11 K Stock, Kentridge HS, Kent, WA
- 10 11 A Chou, Lakeside School, Seattle, WA
- 8 11 K Bates, Lakeside School, Seattle, WA
- 8 12 A Gu, Lakeside School, Seattle, WA
- 8 11 R She, Lakeside School, Seattle, WA
- 7 11 C Olsson, Lakeside School, Seattle, WA
- 6 11 T Borish, Lakeside School, Seattle, WA
- 5 10 S Diamond, Lakeside School, Seattle, WA
- 5 12 B Liem, Lakeside School, Seattle, WA
- 5 11 A Livne, Lakeside School, Seattle, WA
- 5 11 Z Rait, Lakeside School, Seattle, WA
- 7 11 H Jensen, Moses Lake HS, Moses Lake, WA
- 6 11 A Su, Moses Lake HS, Moses Lake, WA
- 8 10 S Kim, Mountain View HS, Vancouver, WA
- 7 9 K Xing, Northshore JHS, Bothell, WA
- 8 12 J Turtle, Pullman HS, Pullman, WA
- 5 11 A Buscher, Pullman HS, Pullman, WA
- 5 10 H Jayaram, Pullman HS, Pullman, WA
- 11 9 S Keller, Redmond HS, Redmond, WA
- 9 11 M Lakhovsky, Redmond HS, Redmond, WA
- 5 12 Y Jeong, Thomas Jefferson HS, Auburn, WA
- 5 9 M Bun, Transition Sch/Robenson Ctr, Seattle, WA
- 6 8 A Morgan, Washington MS, Seattle, WA
- 5 10 G Bauer, Wenatchee HS, Wenatchee, WA

REGION 9

CALIFORNIA

- 10 11 S Chu, 5% Club, Los Angeles, CA
- 9 9 S Baek, 5% Club, Los Angeles, CA
- 9 9 W Hwang, 5% Club, Los Angeles, CA
- 9 9 D Jin, 5% Club, Los Angeles, CA
- 9 9 R Lee, 5% Club, Los Angeles, CA
- 8 9 D Choi, 5% Club, Los Angeles, CA
- 8 12 J Hong, 5% Club, Los Angeles, CA
- 8 10 J Jeong, 5% Club, Los Angeles, CA
- 8 8 S Kang, 5% Club, Los Angeles, CA
- 8 10 W Lim, 5% Club, Los Angeles, CA
- 7 6 H Bae, 5% Club, Los Angeles, CA
- 7 11 W Cho, 5% Club, Los Angeles, CA
- 7 11 M Hur, 5% Club, Los Angeles, CA
- 7 8 J Kim, 5% Club, Los Angeles, CA
- 7 9 D Kim, 5% Club, Los Angeles, CA
- 7 8 D Kim, 5% Club, Los Angeles, CA
- 7 9 H Oh, 5% Club, Los Angeles, CA
- 7 11 W Sohn, 5% Club, Los Angeles, CA
- 7 8 H Wang, 5% Club, Los Angeles, CA
- 7 12 B Yang, 5% Club, Los Angeles, CA

AIME – Scores of 6+ (United States), Continued

| | | | |
|------|---|-------|---|
| 7 9 | Y Yun, 5% Club, Los Angeles, CA | 5 11 | B Saund, Carlmont HS, Belmont, CA |
| 6 9 | D Baek, 5% Club, Los Angeles, CA | 6 9 | J Whang, Chapman Univ, Orange, CA |
| 6 9 | D Jung, 5% Club, Los Angeles, CA | 10 10 | A Adler, College Prep Sch, Oakland, CA |
| 6 9 | D Kang, 5% Club, Los Angeles, CA | 7 12 | E Madsen, College Prep Sch, Oakland, CA |
| 6 12 | Y Kim, 5% Club, Los Angeles, CA | 5 11 | P Romer, College Prep Sch, Oakland, CA |
| 6 8 | J Kim, 5% Club, Los Angeles, CA | 5 12 | C Wong, College Prep Sch, Oakland, CA |
| 6 9 | D Ku, 5% Club, Los Angeles, CA | 7 10 | C Tessierlavigne, Crystal Springs Uplands Sch, Hillsborough, CA |
| 6 11 | S Kwon, 5% Club, Los Angeles, CA | 5 12 | J Park, Culver City SHS, Culver City, CA |
| 6 12 | H Lee, 5% Club, Los Angeles, CA | 7 10 | Y Chen, Cupertino HS, Cupertino, CA |
| 6 11 | J Lee, 5% Club, Los Angeles, CA | 6 8 | V Arul, Cupertino MS, Sunnyvale, CA |
| 6 9 | H Lee, 5% Club, Los Angeles, CA | 5 8 | A Kim, Cupertino MS, Sunnyvale, CA |
| 6 9 | O Park, 5% Club, Los Angeles, CA | 5 11 | M Reinhard, Davis SHS, Davis, CA |
| 6 8 | J Song, 5% Club, Los Angeles, CA | 6 11 | R Kim, Dos Pueblos SHS, Goleta, CA |
| 6 11 | J Suh, 5% Club, Los Angeles, CA | 5 11 | J Riggs, Dos Pueblos SHS, Goleta, CA |
| 6 9 | J Suh, 5% Club, Los Angeles, CA | 5 11 | K Sung, ECC Academy, Walnut, CA |
| 6 11 | H Yoon, 5% Club, Los Angeles, CA | 5 12 | J Richter, Elk Grove HS, Elk Grove, CA |
| 5 9 | S Chae, 5% Club, Los Angeles, CA | 7 9 | B Wang, EPGY-Stanford Univ, Stanford, CA |
| 5 9 | S Chu, 5% Club, Los Angeles, CA | 7 12 | T Wong, Fremont HS, Sunnyvale, CA |
| 5 9 | M Han, 5% Club, Los Angeles, CA | 5 12 | V Ramanan, Gretchen Whitney HS, Cerritos, CA |
| 5 9 | J Jang, 5% Club, Los Angeles, CA | 10 11 | P Christiano, Harker School, San Jose, CA |
| 5 9 | J Jeong, 5% Club, Los Angeles, CA | 9 12 | J Chin, Harker School, San Jose, CA |
| 5 8 | M Jeong, 5% Club, Los Angeles, CA | 6 12 | A Dey, Harker School, San Jose, CA |
| 5 9 | I Kang, 5% Club, Los Angeles, CA | 6 11 | K Lee, Harker School, San Jose, CA |
| 5 12 | B Kim, 5% Club, Los Angeles, CA | 6 11 | S Liang, Harker School, San Jose, CA |
| 5 6 | S Kim, 5% Club, Los Angeles, CA | 6 7 | A Wu, Harker School, San Jose, CA |
| 5 8 | W Kim, 5% Club, Los Angeles, CA | 5 11 | P Agarwal, Harker School, San Jose, CA |
| 5 10 | H Kim, 5% Club, Los Angeles, CA | 5 7 | M Deng, Harker School, San Jose, CA |
| 5 10 | J Lee, 5% Club, Los Angeles, CA | 5 11 | C Fang, Harker School, San Jose, CA |
| 5 11 | D Min, 5% Club, Los Angeles, CA | 5 11 | R Fong, Harker School, San Jose, CA |
| 5 11 | D Nam, 5% Club, Los Angeles, CA | 5 12 | J Han, Harker School, San Jose, CA |
| 5 11 | T Park, 5% Club, Los Angeles, CA | 5 11 | J Shah, Harker School, San Jose, CA |
| 5 9 | C Park, 5% Club, Los Angeles, CA | 5 11 | F Wang, Harker School, San Jose, CA |
| 5 8 | J Seongho, 5% Club, Los Angeles, CA | 5 9 | K Zhang, Harker School, San Jose, CA |
| 5 9 | S Yoon, 5% Club, Los Angeles, CA | 8 11 | J Lee, Harvard-Westlake Sch, North Hollywood, CA |
| 5 9 | H You, 5% Club, Los Angeles, CA | 5 11 | A Lucas, Harvard-Westlake Sch, North Hollywood, CA |
| 7 11 | A Moehle, Acalanes HS, Lafayette, CA | 7 12 | C Wu, Head-Royce Sch, Oakland, CA |
| 8 10 | G Shan, Albany HS, Albany, CA | 10 12 | D Li, Henry M Gunn HS, Palo Alto, CA |
| 6 12 | V Zhu, Albany HS, Albany, CA | 8 12 | W Lee, Henry M Gunn HS, Palo Alto, CA |
| 5 10 | Y Cai, Albany HS, Albany, CA | 8 12 | J Lu, Henry M Gunn HS, Palo Alto, CA |
| 5 9 | V Fedyk, Albany HS, Albany, CA | 8 12 | A Shi, Henry M Gunn HS, Palo Alto, CA |
| 5 12 | M Pendse, American HS, Fremont, CA | 7 10 | J Swernofsky, Henry M Gunn HS, Palo Alto, CA |
| 6 11 | B Duddy, Aragon HS, San Mateo, CA | 6 9 | C Chen, Henry M Gunn HS, Palo Alto, CA |
| 8 11 | C Lee, Arcadia HS, Arcadia, CA | 6 8 | S Nitta, Henry M Gunn HS, Palo Alto, CA |
| 8 11 | Z Yang, Arcadia HS, Arcadia, CA | 6 12 | Y Sella, Henry M Gunn HS, Palo Alto, CA |
| 9 12 | L Sangha, Athenian School, Danville, CA | 6 9 | K Yang, Henry M Gunn HS, Palo Alto, CA |
| 5 8 | M Burks, BASIC, Los Altos, CA | 5 11 | R Chou, Henry M Gunn HS, Palo Alto, CA |
| 6 11 | G Pinto, Bellarmine Col Prep Sch, San Jose, CA | 5 11 | S Ge, Henry M Gunn HS, Palo Alto, CA |
| 6 11 | O Firouz, Benicia HS, Benicia, CA | 5 12 | H Liang, Henry M Gunn HS, Palo Alto, CA |
| 5 11 | C Froehlich, Benicia HS, Benicia, CA | 8 11 | A Haven, Homestead HS, Cupertino, CA |
| 5 11 | M Orazov, Benicia HS, Benicia, CA | 5 10 | R Nishihara, Homestead HS, Cupertino, CA |
| 5 10 | R Luan, Berkeley HS, Berkeley, CA | 5 11 | A Wong, Homestead HS, Cupertino, CA |
| 5 10 | K Oneill, Berkeley HS, Berkeley, CA | 6 10 | Y Tian, Irvine HS, Irvine, CA |
| 5 12 | D Betser, Beverly Hills HS, Beverly Hills, CA | 8 12 | G Hirshman, La Jolla Ctry DS, La Jolla, CA |
| 5 12 | S Merchant, Beverly Hills HS, Beverly Hills, CA | 5 10 | M Loginov, La Jolla HS, La Jolla, CA |
| 7 11 | S Eberhard, Bishop O'Dowd HS, Oakland, CA | 7 11 | C Lin, Laguna Creek HS, Elk Grove, CA |
| 9 11 | J Wu, Bishop's School, La Jolla, CA | 6 12 | E Zozaya, Laguna Hills HS, Laguna Hills, CA |
| 5 9 | A Schild, Bishop's School, La Jolla, CA | 7 11 | D Fung, Leland HS, San Jose, CA |
| 6 12 | B Holtz, CA Acad of Math & Sci, Carson, CA | 5 11 | E Levin, Leland HS, San Jose, CA |
| 7 9 | K Shweh, Campolindo HS, Moraga, CA | 5 11 | J Yoon, Leland HS, San Jose, CA |
| 7 12 | W Wheeler, Campolindo HS, Moraga, CA | 5 9 | D Ko, Lick-Wilmerding HS, San Francisco, CA |
| 5 11 | G Hokkanen, Canyon Crest Acad, Encinitas, CA | 6 12 | H Chen, Los Altos HS, Hacienda Heights, CA |
| 9 11 | W He, Carlmont HS, Belmont, CA | 9 11 | J Manning, Los Angeles Valley Col, Valley Glen, CA |
| 9 11 | A Kumar, Carlmont HS, Belmont, CA | 6 12 | M Halverson, Los Banos HS, Los Banos, CA |
| 7 11 | J Zhang, Carlmont HS, Belmont, CA | 7 11 | X Xu, Lowell HS, San Francisco, CA |
| 5 12 | S Hsu, Carlmont HS, Belmont, CA | 5 11 | K Newkirk, Loyola HS, Los Angeles, CA |

AIME – Scores of 6+ (United States), Continued

| | | | |
|-------|---|-------|---|
| 10 10 | P Li, Lynbrook HS, San Jose, CA | 7 9 | L Ye, Palo Alto HS, Palo Alto, CA |
| 9 12 | S Giandomenico, Lynbrook HS, San Jose, CA | 7 8 | B Zhang, Palo Alto HS, Palo Alto, CA |
| 8 11 | J Chu, Lynbrook HS, San Jose, CA | 6 9 | N Bhargava, Palo Alto HS, Palo Alto, CA |
| 7 11 | C Suen, Lynbrook HS, San Jose, CA | 6 10 | A Browne, Palo Alto HS, Palo Alto, CA |
| 6 9 | T Chu, Lynbrook HS, San Jose, CA | 5 9 | A Arfin, Palo Alto HS, Palo Alto, CA |
| 6 12 | S Liu, Lynbrook HS, San Jose, CA | 5 8 | J Boyle, Palo Alto HS, Palo Alto, CA |
| 6 11 | M Nandagopalan, Lynbrook HS, San Jose, CA | 5 11 | K Fang, Palo Alto HS, Palo Alto, CA |
| 5 11 | J Chen, Lynbrook HS, San Jose, CA | 5 10 | J Holmgren, Palo Alto HS, Palo Alto, CA |
| 5 12 | S Chen, Lynbrook HS, San Jose, CA | 5 8 | N Pinsker, Palo Alto HS, Palo Alto, CA |
| 5 9 | T Ho, Lynbrook HS, San Jose, CA | 5 12 | A Sanborn, Palo Alto HS, Palo Alto, CA |
| 5 10 | D Li, Lynbrook HS, San Jose, CA | 5 11 | H Woo, Palo Alto HS, Palo Alto, CA |
| 5 10 | S Liao, Lynbrook HS, San Jose, CA | 7 11 | P Daly, Palo Alto HS, Rolling Hills Estate, CA |
| 5 9 | J Tsao, Lynbrook HS, San Jose, CA | 5 11 | R Huber, Pasadena HS, Pasadena, CA |
| 5 11 | C Zhang, Lynbrook HS, San Jose, CA | 10 12 | M Fong, Piedmont Hills HS, San Jose, CA |
| 8 12 | Z Brady, Magnolia Sci Acad, Reseda, CA | 5 11 | G Wu, Piedmont Hills HS, San Jose, CA |
| 12 12 | S Gensburg, Marin Academy, San Rafael, CA | 6 12 | M Chang, Piedmont HS, Piedmont, CA |
| 7 12 | C Chen, Mark Keppel HS, Alhambra, CA | 9 11 | S Makisumi, Polytechnic School, Pasadena, CA |
| 6 12 | K Lee, Mark Keppel HS, Alhambra, CA | 8 8 | A Gu, Redwood MS, Saratoga, CA |
| 6 11 | P Ngo, Mark Keppel HS, Alhambra, CA | 7 8 | D Zeng, Redwood MS, Saratoga, CA |
| 10 8 | E O Dorney, Math Cir, UC-Berkeley, Berkeley, CA | 6 7 | A Zhang, Redwood MS, Saratoga, CA |
| 5 9 | J Latta, Math Circle-UC San Diego, Alpine, CA | 6 12 | C Leung, San Marino HS, San Marino, CA |
| 5 9 | W Zhang, Math Circle-UC San Diego, Alpine, CA | 5 11 | P Chan, San Marino HS, San Marino, CA |
| 8 12 | N Shar, Menlo School, Atherton, CA | 5 12 | E Lin, San Marino HS, San Marino, CA |
| 5 10 | A Hazi, Milken Comm HS, Los Angeles, CA | 5 10 | T Tsai, San Mateo HS, San Mateo, CA |
| 6 8 | A Lin, Miller MS, San Jose, CA | 6 12 | A Bobkov, Santa Clara HS, Santa Clara, CA |
| 7 12 | D Gee, Mira Costa HS, Manhattan Beach, CA | 6 10 | I Vonseggern, Santa Rosa HS, Santa Rosa, CA |
| 9 12 | E Chen, Mira Loma HS, Sacramento, CA | 8 10 | A Tsao, Saratoga HS, Saratoga, CA |
| 5 11 | K Zhou, Mira Loma HS, Sacramento, CA | 7 10 | A Garg, Saratoga HS, Saratoga, CA |
| 10 11 | B Yao, Miramonte HS, Orinda, CA | 7 11 | W Mu, Saratoga HS, Saratoga, CA |
| 9 10 | M Mao, Mission San Jose HS, Fremont, CA | 6 12 | A Chien, Saratoga HS, Saratoga, CA |
| 9 11 | J Shu, Mission San Jose HS, Fremont, CA | 6 11 | P Chien, Saratoga HS, Saratoga, CA |
| 8 8 | B Liu, Mission San Jose HS, Fremont, CA | 6 11 | M Shu, Saratoga HS, Saratoga, CA |
| 6 12 | G Chen, Mission San Jose HS, Fremont, CA | 5 10 | T Chan, Saratoga HS, Saratoga, CA |
| 5 12 | C Fang, Mission San Jose HS, Fremont, CA | 5 12 | B Blackwell, Scotts Valley HS, Scotts Valley, CA |
| 5 11 | M Jin, Mission San Jose HS, Fremont, CA | 8 10 | J Wang, Scripps Ranch HS, San Diego, CA |
| 5 10 | L Ku, Mission San Jose HS, Fremont, CA | 5 8 | J Koh, So Pasadena SHS, South Pasadena, CA |
| 5 12 | K Tseng, Mission San Jose HS, Fremont, CA | 5 8 | J Li, St Margaret's School, San Juan Capistrano, CA |
| 5 12 | A Zhang, Mission San Jose HS, Fremont, CA | 5 9 | J Elzur, Tarbut V Torah Comm DS, Irvine, CA |
| 5 11 | L Zhang, Mission San Jose HS, Fremont, CA | 12 12 | H Tung, Torrey Pines HS, Encinitas, CA |
| 5 10 | E Zheng, Mission San Jose HS, Fremont, CA | 7 12 | E Chang, Troy HS, Fullerton, CA |
| 8 11 | A Kim, Monta Vista HS, Cupertino, CA | 6 9 | J Tao, Troy HS, Fullerton, CA |
| 7 12 | R Liou, Monta Vista HS, Cupertino, CA | 9 10 | Zhang, University HS, Irvine, CA |
| 9 12 | S Tao, Newark Memorial HS, Newark, CA | 8 12 | D Milovic, University HS, Irvine, CA |
| 11 12 | T Leung, North Hollywood HS, North Hollywood, CA | 7 12 | H Zhang, University HS, Los Angeles, CA |
| 9 12 | J Levine, North Hollywood HS, North Hollywood, CA | 5 11 | H Sun, University HS, Irvine, CA |
| 5 10 | E Ye, North Hollywood HS, North Hollywood, CA | 5 9 | G Xing, University HS, Irvine, CA |
| 6 12 | B Liu, Northwood HS, Irvine, CA | 8 11 | I Kim, Valencia HS, Valencia, CA |
| 7 10 | A Nisnevich, Oak Park HS, Oak Park, CA | 5 11 | E Ning, Walnut HS, Walnut, CA |
| 7 9 | S Guo, Olympia Institute, San Francisco, CA | 8 12 | J Kim, West HS, Torrance, CA |
| 9 12 | A Jones, Palo Alto HS, Palo Alto, CA | 6 9 | T Jin, Westlake HS, Westlake Village, CA |
| 9 11 | C Lee, Palo Alto HS, Palo Alto, CA | 8 10 | V Le, Westview HS, San Diego, CA |

AIME – SCORES OF 6+

CANADA

The Twenty-fifth American Invitational Mathematics Examination (AIME) was held on March 13, 2007 or March 28, 2007. A total of 8,394 students officially participated in the examination. A list (by score) of the Canadian students who scored at least 6 out of 15 on the AIME is given below.

REGION 10

ALBERTA

- 9 10 D Shi, Sir Winston Churchill HS, Calgary, AB
- 8 12 B Braverman, Sir Winston Churchill HS, Calgary, AB
- 5 11 M Wong, Tempo School, Edmonton, AB
- 10 12 J Mo, Western Canada HS, Calgary, AB
- 8 10 J Sun, Western Canada HS, Calgary, AB
- 8 12 L Zhang, Western Canada HS, Calgary, AB
- 6 12 P Amin, Western Canada HS, Calgary, AB

BRITISH COLUMBIA

- 8 9 J Zhou, Burnaby North SS, Burnaby, BC
- 7 11 C Meehan, Burnaby South HS, Burnaby, BC
- 6 12 F Meng, Burnaby South HS, Burnaby, BC
- 6 12 R Legassick, Dover Bay SS, Nanaimo, BC
- 6 12 S Qu, Dover Bay SS, Nanaimo, BC
- 6 11 T Ahn, Duncan Fraser, West Vancouver, BC
- 8 9 R Wang, Eric Hamber SS, Vancouver, BC
- 6 10 R Chen, Gleneagle SS, Coquitlam, BC
- 6 12 A Tavakoli, Kitsilano SS, Vancouver, BC
- 8 12 S Karp, Lord Byng SS, Vancouver, BC
- 8 12 G Chen, Moscrop SS, Burnaby, BC
- 6 12 H Lu, North Surrey SS, Surrey, BC
- 6 9 R Cheng, Pinetree Secondary, Coquitlam, BC
- 6 10 C Lee, Pinetree Secondary, Coquitlam, BC
- 6 11 X Liu, Port Moody Sr SS, Port Moody, BC
- 5 12 W Choi, Port Moody Sr SS, Port Moody, BC
- 5 11 A Ehtekar, Port Moody Sr SS, Port Moody, BC
- 14 12 J He, Seaquam SS, Delta, BC
- 8 11 Y Liu, Sentinel SS, West Vancouver, BC
- 6 11 H Pan, Sentinel SS, West Vancouver, BC
- 7 11 E Liu, Sir Winston Churchill SS, Vancouver, BC
- 7 10 J Sun, Sir Winston Churchill SS, Vancouver, BC
- 6 12 S Guo, Sir Winston Churchill SS, Vancouver, BC
- 6 11 J Li, Sir Winston Churchill SS, Vancouver, BC
- 6 12 X Liu, Sir Winston Churchill SS, Vancouver, BC
- 13 11 M Jingyuan, St Georges School, Vancouver, BC
- 5 12 J Chen, St Georges School, Vancouver, BC
- 5 11 G Tsai, St Georges School, Vancouver, BC
- 6 9 J Kim, University Hill SS, Vancouver, BC
- 7 11 B Cui, West Vancouver SS, W Vancouver, BC
- 5 11 T Kato, West Vancouver SS, W Vancouver, BC
- 6 9 E Kim, Yireh Academy, Port Coquitlam, BC

NEW BRUNSWICK

- 7 11 J Kileel, Fredericton HS, Fredericton, NB

NOVA SCOTIA

- 5 12 E Macaulay, Halifax Grammar Sch, Halifax, NS
- 6 12 L Li, Queen Elizabeth HS, Halifax, NS

ONTARIO

- 6 9 C Sun, A B Lucas SS, London, ON
- 5 12 D Wang, A B Lucas SS, London, ON
- 5 12 P Yang, A B Lucas SS, London, ON
- 5 12 J Baer, Acad Gifted Children PACE, Richond HI, ON
- 5 12 M Saunders, Acad Gifted Children PACE, Richond HI, ON
- 6 11 B Zhang, Albert Campbell CI, Scarborough, ON
- 6 11 Y Zhu, Albert Campbell CI, Scarborough, ON
- 5 10 W Choi, Albert Campbell CI, Scarborough, ON

- 9 11 H Jang, Appleby College, Oakville, ON
- 5 12 J Liu, Bayview SS, Richmond Hill, ON
- 8 10 M Wong, Central Elgin CI, St Thomas, ON
- 7 12 G Tsang, Crescent School, Toronto, ON
- 5 11 S Kwok, Crescent School, Toronto, ON
- 5 10 D Lee, Crescent School, Toronto, ON
- 5 12 B Parsons, Crescent School, Toronto, ON
- 10 12 L Fei, Don Mills CI, Don Mills, ON
- 9 11 D Dziabenko, Don Mills CI, Don Mills, ON
- 9 9 Z Liu, Don Mills CI, Don Mills, ON
- 9 12 G Peng, Don Mills CI, Don Mills, ON
- 8 12 Y Song, Don Mills CI, Don Mills, ON
- 7 11 M Zhang, Don Mills CI, Don Mills, ON
- 5 12 M Shan, Don Mills CI, Don Mills, ON
- 5 11 N Javadi, Earl Haig SS, Toronto, ON
- 5 11 D Kim, Earl Haig SS, Toronto, ON
- 7 12 I Charlesworth, Frontenac SS, Kingston, ON
- 11 11 P Chen, Glenforest SS, Mississauga, ON
- 5 11 X Zhang, Glenforest SS, Mississauga, ON
- 5 12 H Ihm, Holy Trinity School, Richmond Hill, ON
- 8 12 Z Su, Jarvis CI, Toronto, ON
- 7 12 S Zhang, Jarvis CI, Toronto, ON
- 5 12 S Fu, Jarvis CI, Toronto, ON
- 5 12 Y Han, Jarvis CI, Toronto, ON
- 5 11 W Mo, Jarvis CI, Toronto, ON
- 8 12 Y Wang, Laura Secord SS, Saint Catharines, ON
- 5 12 D Jia, Lisgar CI, Ottawa, ON
- 8 11 M Wang, Olympiads School, North York, ON
- 7 12 J Fu, Olympiads School, North York, ON
- 7 12 J Jiang, Olympiads School, North York, ON
- 7 12 H Lei, Olympiads School, North York, ON
- 7 12 M Zhou, Olympiads School, North York, ON
- 6 11 L Lu, Olympiads School, North York, ON
- 6 10 T Song, Olympiads School, North York, ON
- 5 12 B Xing, Olympiads School, North York, ON
- 5 11 X Zhang, Olympiads School, North York, ON
- 5 10 H Zhou, Olympiads School, North York, ON
- 6 10 S Yin, O'Neill CVI, Oshawa, ON
- 5 12 J Guo, O'Neill CVI, Oshawa, ON
- 7 12 A Clark, Pine Ridge SS, Pickering, ON
- 7 12 S Reznikov, Richmond Hill HS, Richmond Hill, ON
- 5 12 K Lopyrev, Richmond Hill HS, Richmond Hill, ON
- 5 11 M Panju, Richmond Hill HS, Richmond Hill, ON
- 7 4 A Song, Sandowne School, Waterloo, ON
- 6 12 M An, Sir John A MacDonald CI, Toronto, ON
- 6 12 L Liu, Sir John A MacDonald CI, Toronto, ON
- 5 11 T Zhang, Sir John A MacDonald CI, Toronto, ON
- 5 10 Y Chen, Sir Winston Churchill CVI, Thunder Bay, ON
- 7 11 C Seo, St Andrew's College, Aurora, ON
- 14 11 Y Li, Stephen Leacock CI, Agincourt, ON
- 8 12 C Wan, Stephen Leacock CI, Agincourt, ON
- 8 12 C Zhou, Stephen Leacock CI, Agincourt, ON
- 6 12 W Yang, Stephen Leacock CI, Agincourt, ON
- 5 12 S Liu, Stephen Leacock CI, Agincourt, ON
- 11 12 K Huihn, Univ of Toronto Schs, Toronto, ON
- 9 12 A Monette, Univ of Toronto Schs, Toronto, ON
- 9 9 J Schneider, Univ of Toronto Schs, Toronto, ON
- 8 12 A Gutter, Univ of Toronto Schs, Toronto, ON
- 7 9 J Zung, Univ of Toronto Schs, Toronto, ON
- 6 11 C Wong, Univ of Toronto Schs, Toronto, ON

AIME – Scores of 6+ (Canada), Continued

5 11 D Lam, Univ of Toronto Schs, Toronto, ON
5 11 N Yoon, Univ of Toronto Schs, Toronto, ON
5 9 J Zhou, Univ of Toronto Schs, Toronto, ON
6 12 A Cheng, Upper Canada Col, Toronto, ON
6 12 M Ching, Upper Canada Col, Toronto, ON
5 12 L Kang, Upper Canada Col, Toronto, ON
5 11 L Robinson, Upper Canada Col, Toronto, ON
9 12 S Yamana, Vincent Massey SS, Windsor, ON
8 12 A Kong, Vincent Massey SS, Windsor, ON
7 12 I Wang, Vincent Massey SS, Windsor, ON
6 10 F Ban, Vincent Massey SS, Windsor, ON
6 11 V Yao, Vincent Massey SS, Windsor, ON
5 12 S Cruise, Vincent Massey SS, Windsor, ON
5 11 Y Li, Vincent Massey SS, Windsor, ON
5 12 C Wu, Vincent Massey SS, Windsor, ON
5 12 A Xu, Vincent Massey SS, Windsor, ON
5 11 C Yednoroz, Vincent Massey SS, Windsor, ON
11 11 S Ben David, Waterloo CI, Waterloo, ON

5 12 M Nica, Waterloo CI, Waterloo, ON
5 12 D Wang, Waterloo CI, Waterloo, ON
5 12 L Gao, Westdale SS, Hamilton, ON
8 11 A Remorov, William Lyon MacKenzie CI, Toronto, ON
6 11 C Du, William Lyon MacKenzie CI, Toronto, ON

QUEBEC

5 13 L Fournier, Col de Maisonneuve, Montreal, QC
8 13 X Jiang, Marianopolis Col, Montreal, QC
8 13 H Xiao, Marianopolis Col, Montreal, QC

SASKATCHEWAN

9 12 B Xiao, Walter Murray CI, Saskatoon, SK
7 11 W Chen, Walter Murray CI, Saskatoon, SK
6 12 C Jin, Walter Murray CI, Saskatoon, SK
5 11 A Wang, Walter Murray CI, Saskatoon, SK
5 11 W Yin, Walter Murray CI, Saskatoon, SK



There is a small mountain of envelopes when the tests return.

AIME – SCORES OF 6+

INTERNATIONAL

A list (by score) of the International students who scored at least 6 out of 15 on the AIME is given below.

REGION 11

CHINA

| | | | |
|-------|--|------|---|
| 7 | R Mao, Aff HS-Beijing Normal Univ, China, PRC | 9 12 | Y Li, Aff HS-Renmin Univ, China, PRC |
| 6 | B Tang, Aff HS-Beijing Normal Univ, China, PRC | 9 12 | S Liu, Aff HS-Renmin Univ, China, PRC |
| 6 11 | Y Bian, Aff HS-Capital Normal Univ, China, PRC | 9 12 | Y Ma, Aff HS-Renmin Univ, China, PRC |
| 6 10 | Y Ni, Aff HS-Capital Normal Univ, China, PRC | 9 12 | Ren, Aff HS-Renmin Univ, China, PRC |
| 5 10 | P Liu, Aff HS-Capital Normal Univ, China, PRC | 9 12 | D Wang, Aff HS-Renmin Univ, China, PRC |
| 5 10 | H Yin, Aff HS-Capital Normal Univ, China, PRC | 9 9 | J Wang, Aff HS-Renmin Univ, China, PRC |
| 11 11 | W Huang, Aff HS-Peking Univ, China, PRC | 9 11 | F Wei, Aff HS-Renmin Univ, China, PRC |
| 10 12 | R Zhao, Aff HS-Peking Univ, China, PRC | 9 9 | D Xie, Aff HS-Renmin Univ, China, PRC |
| 9 10 | Y Duan, Aff HS-Peking Univ, China, PRC | 9 12 | B Xu, Aff HS-Renmin Univ, China, PRC |
| 8 11 | S Wang, Aff HS-Peking Univ, China, PRC | 9 10 | B Zhang, Aff HS-Renmin Univ, China, PRC |
| 8 10 | Z Wu, Aff HS-Peking Univ, China, PRC | 9 12 | C Zhang, Aff HS-Renmin Univ, China, PRC |
| 7 12 | X Dang, Aff HS-Peking Univ, China, PRC | 9 11 | J Zhao, Aff HS-Renmin Univ, China, PRC |
| 7 10 | T Li, Aff HS-Peking Univ, China, PRC | 8 11 | Y Chen, Aff HS-Renmin Univ, China, PRC |
| 7 11 | Z Wang, Aff HS-Peking Univ, China, PRC | 8 10 | N Jin, Aff HS-Renmin Univ, China, PRC |
| 7 12 | L Wang, Aff HS-Peking Univ, China, PRC | 8 12 | Y Li, Aff HS-Renmin Univ, China, PRC |
| 7 11 | Z Xie, Aff HS-Peking Univ, China, PRC | 8 8 | W Lu, Aff HS-Renmin Univ, China, PRC |
| 7 13 | N Yi, Aff HS-Peking Univ, China, PRC | 8 10 | L Pan, Aff HS-Renmin Univ, China, PRC |
| 6 10 | Z Chen, Aff HS-Peking Univ, China, PRC | 8 9 | F Peng, Aff HS-Renmin Univ, China, PRC |
| 6 12 | H Guo, Aff HS-Peking Univ, China, PRC | 8 12 | J Pu, Aff HS-Renmin Univ, China, PRC |
| 6 11 | Z Wang, Aff HS-Peking Univ, China, PRC | 8 10 | G Shi, Aff HS-Renmin Univ, China, PRC |
| 6 11 | Y Zhou, Aff HS-Peking Univ, China, PRC | 8 11 | Y Song, Aff HS-Renmin Univ, China, PRC |
| 6 11 | Y Zhu, Aff HS-Peking Univ, China, PRC | 8 9 | X Su, Aff HS-Renmin Univ, China, PRC |
| 5 10 | W Bai, Aff HS-Peking Univ, China, PRC | 8 10 | Y Teng, Aff HS-Renmin Univ, China, PRC |
| 5 12 | Y Cui, Aff HS-Peking Univ, China, PRC | 8 11 | B Wu, Aff HS-Renmin Univ, China, PRC |
| 5 12 | P Gong, Aff HS-Peking Univ, China, PRC | 8 10 | Y Wu, Aff HS-Renmin Univ, China, PRC |
| 5 11 | P Hao, Aff HS-Peking Univ, China, PRC | 8 11 | Y Yang, Aff HS-Renmin Univ, China, PRC |
| 5 12 | S Li, Aff HS-Peking Univ, China, PRC | 8 11 | M Zhang, Aff HS-Renmin Univ, China, PRC |
| 5 10 | Z Li, Aff HS-Peking Univ, China, PRC | 8 11 | J Zhao, Aff HS-Renmin Univ, China, PRC |
| 5 10 | M Lou, Aff HS-Peking Univ, China, PRC | 8 10 | Y Zhou, Aff HS-Renmin Univ, China, PRC |
| 5 10 | G Wu, Aff HS-Peking Univ, China, PRC | 7 8 | J Chen, Aff HS-Renmin Univ, China, PRC |
| 15 12 | J Jin, Aff HS-Renmin Univ, China, PRC | 7 7 | L Chen, Aff HS-Renmin Univ, China, PRC |
| 15 12 | D Pei, Aff HS-Renmin Univ, China, PRC | 7 9 | R Ding, Aff HS-Renmin Univ, China, PRC |
| 14 11 | S Han, Aff HS-Renmin Univ, China, PRC | 7 12 | X Fu, Aff HS-Renmin Univ, China, PRC |
| 14 11 | R Zhang, Aff HS-Renmin Univ, China, PRC | 7 11 | T Li, Aff HS-Renmin Univ, China, PRC |
| 13 10 | X Li, Aff HS-Renmin Univ, China, PRC | 7 9 | X Li, Aff HS-Renmin Univ, China, PRC |
| 13 12 | L Qian, Aff HS-Renmin Univ, China, PRC | 7 9 | P Li, Aff HS-Renmin Univ, China, PRC |
| 12 11 | L Li, Aff HS-Renmin Univ, China, PRC | 7 10 | T Liu, Aff HS-Renmin Univ, China, PRC |
| 12 10 | B Lin, Aff HS-Renmin Univ, China, PRC | 7 8 | H Liu, Aff HS-Renmin Univ, China, PRC |
| 12 11 | X Ye, Aff HS-Renmin Univ, China, PRC | 7 12 | Z Lv, Aff HS-Renmin Univ, China, PRC |
| 11 10 | Y Guo, Aff HS-Renmin Univ, China, PRC | 7 11 | X Wang, Aff HS-Renmin Univ, China, PRC |
| 11 12 | D Lu, Aff HS-Renmin Univ, China, PRC | 7 8 | B Wang, Aff HS-Renmin Univ, China, PRC |
| 11 11 | X Wang, Aff HS-Renmin Univ, China, PRC | 7 10 | J Xu, Aff HS-Renmin Univ, China, PRC |
| 11 11 | Z Wang, Aff HS-Renmin Univ, China, PRC | 7 10 | C Yang, Aff HS-Renmin Univ, China, PRC |
| 11 11 | X Wu, Aff HS-Renmin Univ, China, PRC | 7 9 | Y Yang, Aff HS-Renmin Univ, China, PRC |
| 10 11 | X Che, Aff HS-Renmin Univ, China, PRC | 7 8 | T Yang, Aff HS-Renmin Univ, China, PRC |
| 10 11 | T Fu, Aff HS-Renmin Univ, China, PRC | 7 9 | W You, Aff HS-Renmin Univ, China, PRC |
| 10 9 | H Pi, Aff HS-Renmin Univ, China, PRC | 7 12 | J Zhang, Aff HS-Renmin Univ, China, PRC |
| 10 12 | S Shao, Aff HS-Renmin Univ, China, PRC | 7 12 | M Zhang, Aff HS-Renmin Univ, China, PRC |
| 10 11 | J Wang, Aff HS-Renmin Univ, China, PRC | 7 10 | L Zhang, Aff HS-Renmin Univ, China, PRC |
| 10 12 | T Yi, Aff HS-Renmin Univ, China, PRC | 6 10 | N Bi, Aff HS-Renmin Univ, China, PRC |
| 10 12 | Z Zhao, Aff HS-Renmin Univ, China, PRC | 6 12 | X Chen, Aff HS-Renmin Univ, China, PRC |
| 9 12 | Y Fei, Aff HS-Renmin Univ, China, PRC | 6 10 | J Cheng, Aff HS-Renmin Univ, China, PRC |
| 9 10 | Z Guan, Aff HS-Renmin Univ, China, PRC | 6 10 | M Dai, Aff HS-Renmin Univ, China, PRC |
| 9 11 | W He, Aff HS-Renmin Univ, China, PRC | 6 7 | B Dou, Aff HS-Renmin Univ, China, PRC |
| 9 10 | W He, Aff HS-Renmin Univ, China, PRC | 6 | R Duan, Aff HS-Renmin Univ, China, PRC |
| 9 11 | Y Jiang, Aff HS-Renmin Univ, China, PRC | 6 8 | L Fang, Aff HS-Renmin Univ, China, PRC |
| 9 10 | C Li, Aff HS-Renmin Univ, China, PRC | 6 11 | Y Guo, Aff HS-Renmin Univ, China, PRC |
| 9 9 | T Li, Aff HS-Renmin Univ, China, PRC | 6 9 | X Guo, Aff HS-Renmin Univ, China, PRC |
| 9 10 | M Li, Aff HS-Renmin Univ, China, PRC | 6 11 | Z Hu, Aff HS-Renmin Univ, China, PRC |
| | | 6 12 | D Huang, Aff HS-Renmin Univ, China, PRC |
| | | 6 10 | H Ji, Aff HS-Renmin Univ, China, PRC |
| | | 6 9 | W Li, Aff HS-Renmin Univ, China, PRC |

AIME – Scores of 6+ (International), Continued

| | | | |
|-------|--|-------|--|
| 6 12 | S Li, Aff HS-Renmin Univ, China, PRC | 11 10 | J Wu, Aff MS to Jilin Univ, Changchun City, China, PRC |
| 6 8 | Z Liu, Aff HS-Renmin Univ, China, PRC | 10 7 | W Zhang, Aff MS to Jilin Univ, Changchun City, China, PRC |
| 6 9 | X Luo, Aff HS-Renmin Univ, China, PRC | 9 7 | T Cong, Aff MS to Jilin Univ, Changchun City, China, PRC |
| 6 10 | S Ma, Aff HS-Renmin Univ, China, PRC | 9 9 | Y Wang, Aff MS to Jilin Univ, Changchun City, China, PRC |
| 6 10 | S Ning, Aff HS-Renmin Univ, China, PRC | 9 9 | R Xu, Aff MS to Jilin Univ, Changchun City, China, PRC |
| 6 11 | Y Qian, Aff HS-Renmin Univ, China, PRC | 9 9 | Y Zhang, Aff MS to Jilin Univ, Changchun City, China, PRC |
| 6 8 | Y Shen, Aff HS-Renmin Univ, China, PRC | 8 8 | T Li, Aff MS to Jilin Univ, Changchun City, China, PRC |
| 6 9 | J Sheng, Aff HS-Renmin Univ, China, PRC | 8 7 | W Peng, Aff MS to Jilin Univ, Changchun City, China, PRC |
| 6 11 | Y Wan, Aff HS-Renmin Univ, China, PRC | 8 10 | L Wang, Aff MS to Jilin Univ, Changchun City, China, PRC |
| 6 10 | N Wang, Aff HS-Renmin Univ, China, PRC | 8 7 | H Zhang, Aff MS to Jilin Univ, Changchun City, China, PRC |
| 6 9 | Q Wang, Aff HS-Renmin Univ, China, PRC | 8 8 | C Zhang, Aff MS to Jilin Univ, Changchun City, China, PRC |
| 6 9 | H Wen, Aff HS-Renmin Univ, China, PRC | 8 8 | Y Zhao, Aff MS to Jilin Univ, Changchun City, China, PRC |
| 6 12 | T Yu, Aff HS-Renmin Univ, China, PRC | 8 9 | F Zhao, Aff MS to Jilin Univ, Changchun City, China, PRC |
| 6 9 | T Zhan, Aff HS-Renmin Univ, China, PRC | 8 7 | H Zhu, Aff MS to Jilin Univ, Changchun City, China, PRC |
| 6 10 | S Zhang, Aff HS-Renmin Univ, China, PRC | 7 9 | J Cui, Aff MS to Jilin Univ, Changchun City, China, PRC |
| 6 11 | C Zhao, Aff HS-Renmin Univ, China, PRC | 7 7 | Z Fu, Aff MS to Jilin Univ, Changchun City, China, PRC |
| 6 9 | W Zhao, Aff HS-Renmin Univ, China, PRC | 7 9 | Q Ren, Aff MS to Jilin Univ, Changchun City, China, PRC |
| 6 10 | T Zheng, Aff HS-Renmin Univ, China, PRC | 7 8 | W Wang, Aff MS to Jilin Univ, Changchun City, China, PRC |
| 6 10 | S Zheng, Aff HS-Renmin Univ, China, PRC | 7 9 | L Zhang, Aff MS to Jilin Univ, Changchun City, China, PRC |
| 6 12 | M Zhou, Aff HS-Renmin Univ, China, PRC | 7 9 | X Zhao, Aff MS to Jilin Univ, Changchun City, China, PRC |
| 6 11 | Y Zhu, Aff HS-Renmin Univ, China, PRC | 7 9 | Y Zhao, Aff MS to Jilin Univ, Changchun City, China, PRC |
| 5 11 | Y Du, Aff HS-Renmin Univ, China, PRC | 7 7 | K Zhao, Aff MS to Jilin Univ, Changchun City, China, PRC |
| 5 12 | R Duan, Aff HS-Renmin Univ, China, PRC | 6 9 | H Chen, Aff MS to Jilin Univ, Changchun City, China, PRC |
| 5 10 | Y Gao, Aff HS-Renmin Univ, China, PRC | 6 9 | J Du, Aff MS to Jilin Univ, Changchun City, China, PRC |
| 5 9 | J Guo, Aff HS-Renmin Univ, China, PRC | 6 9 | Y Liang, Aff MS to Jilin Univ, Changchun City, China, PRC |
| 5 11 | H He, Aff HS-Renmin Univ, China, PRC | 6 8 | R Luo, Aff MS to Jilin Univ, Changchun City, China, PRC |
| 5 11 | H Ji, Aff HS-Renmin Univ, China, PRC | 6 8 | Y Lv, Aff MS to Jilin Univ, Changchun City, China, PRC |
| 5 10 | F Jia, Aff HS-Renmin Univ, China, PRC | 6 9 | Q Yin, Aff MS to Jilin Univ, Changchun City, China, PRC |
| 5 12 | Y Liu, Aff HS-Renmin Univ, China, PRC | 6 10 | F Zhang, Aff MS to Jilin Univ, Changchun City, China, PRC |
| 5 10 | K Liu, Aff HS-Renmin Univ, China, PRC | 5 9 | Q Chen, Aff MS to Jilin Univ, Changchun City, China, PRC |
| 5 10 | T Liu, Aff HS-Renmin Univ, China, PRC | 5 8 | H Cheng, Aff MS to Jilin Univ, Changchun City, China, PRC |
| 5 12 | X Lu, Aff HS-Renmin Univ, China, PRC | 5 9 | Y Jin, Aff MS to Jilin Univ, Changchun City, China, PRC |
| 5 10 | H Lv, Aff HS-Renmin Univ, China, PRC | 5 8 | W Jing, Aff MS to Jilin Univ, Changchun City, China, PRC |
| 5 11 | Y Shen, Aff HS-Renmin Univ, China, PRC | 5 8 | Y Tian, Aff MS to Jilin Univ, Changchun City, China, PRC |
| 5 8 | Q Shi, Aff HS-Renmin Univ, China, PRC | 5 7 | G Zeng, Aff MS to Jilin Univ, Changchun City, China, PRC |
| 5 11 | J Song, Aff HS-Renmin Univ, China, PRC | 5 12 | S Woo, Am Int'l Sch of Guangzhou, Guangzhou, China, PRC |
| 5 10 | Y Wang, Aff HS-Renmin Univ, China, PRC | 5 11 | T Ling, Beijing Concord Col Sino-Canada, Beijing, China, PRC |
| 5 12 | H Xia, Aff HS-Renmin Univ, China, PRC | 8 11 | Y Yang, Beijing Huiwen MS, China, PRC |
| 5 9 | Y Xiao, Aff HS-Renmin Univ, China, PRC | 6 12 | L Qian, Beijing Huiwen MS, China, PRC |
| 5 8 | L Zeng, Aff HS-Renmin Univ, China, PRC | 7 12 | H Wang, Beijing Jingshan Sch, China, PRC |
| 5 12 | F Zhang, Aff HS-Renmin Univ, China, PRC | 6 10 | Y Wang, Beijing Jingshan Sch, China, PRC |
| 5 12 | B Zhang, Aff HS-Renmin Univ, China, PRC | 7 12 | D Yao, Beijing No 12 HS, China, PRC |
| 5 9 | Z Zhang, Aff HS-Renmin Univ, China, PRC | 5 11 | J Zheng, Beijing No 2 HS, China, PRC |
| 5 7 | J Zhang, Aff HS-Renmin Univ, China, PRC | 9 10 | K He, Beijing No 4 MS, China, PRC |
| 5 9 | X Zhao, Aff HS-Renmin Univ, China, PRC | 8 11 | K Wang, Beijing No 4 MS, China, PRC |
| 5 9 | T Zhong, Aff HS-Renmin Univ, China, PRC | 8 10 | J Zhao, Beijing No 4 MS, China, PRC |
| 5 12 | P Zhou, Aff HS-Renmin Univ, China, PRC | 6 10 | R Huang, Beijing No 4 MS, China, PRC |
| 13 10 | Y Gao, Aff HS-Tsinghua Univl, China, PRC | 6 10 | S Ju, Beijing No 4 MS, China, PRC |
| 11 12 | Y Kaidi, Aff HS-Tsinghua Univl, China, PRC | 6 10 | C Liu, Beijing No 4 MS, China, PRC |
| 8 11 | Y Su, Aff HS-Tsinghua Univl, China, PRC | 5 10 | Z Chen, Beijing No 4 MS, China, PRC |
| 7 11 | Z Liu, Aff HS-Tsinghua Univl, China, PRC | 5 10 | Y Chen, Beijing No 4 MS, China, PRC |
| 7 10 | W Mao, Aff HS-Tsinghua Univl, China, PRC | 5 10 | R Li, Beijing No 4 MS, China, PRC |
| 7 10 | J Xu, Aff HS-Tsinghua Univl, China, PRC | 5 10 | X Liu, Beijing No 4 MS, China, PRC |
| 7 10 | A Yu, Aff HS-Tsinghua Univl, China, PRC | 5 10 | L Shi, Beijing No 4 MS, China, PRC |
| 6 11 | J Chen, Aff HS-Tsinghua Univl, China, PRC | 5 10 | X Wang, Beijing No 4 MS, China, PRC |
| 6 10 | X Li, Aff HS-Tsinghua Univl, China, PRC | 10 | Y Tian, Beijing No 5 MS, China, PRC |
| 6 10 | Y Mei, Aff HS-Tsinghua Univl, China, PRC | 9 11 | L Hao, Beijing No 5 MS, China, PRC |
| 6 10 | B Zhang, Aff HS-Tsinghua Univl, China, PRC | 6 11 | R Cheng, Beijing No 5 MS, China, PRC |
| 6 | Y Zhao, Aff HS-Tsinghua Univl, China, PRC | 6 11 | L Cheng, Beijing No 5 MS, China, PRC |
| 6 11 | D Zhu, Aff HS-Tsinghua Univl, China, PRC | 6 10 | W Xiaochen, Beijing No 5 MS, China, PRC |
| 5 12 | C Fan, Aff HS-Tsinghua Univl, China, PRC | 6 10 | T Xin, Beijing No 5 MS, China, PRC |
| 5 11 | X Ma, Aff HS-Tsinghua Univl, China, PRC | 6 10 | W Yajie, Beijing No 5 MS, China, PRC |
| 5 11 | W Yan, Aff HS-Tsinghua Univl, China, PRC | 6 12 | H Yang, Beijing No 5 MS, China, PRC |
| 5 11 | K Zhang, Aff HS-Tsinghua Univl, China, PRC | 6 10 | L Yixin, Beijing No 5 MS, China, PRC |
| 5 12 | X Zhang, Aff HS-Tsinghua Univl, China, PRC | 5 12 | F Jin, Beijing No 5 MS, China, PRC |

AIME – Scores of 6+ (International), Continued

| | | | |
|-------|--|-------|---|
| 5 11 | L Junyang, Beijing No 5 MS, China, PRC | 6 10 | Y Wang, Harbin No 3 HS, China, PRC |
| 5 10 | Z Mingjie, Beijing No 5 MS, China, PRC | 6 12 | Z Wu, Harbin No 3 HS, China, PRC |
| 5 10 | H Randi, Beijing No 5 MS, China, PRC | 6 10 | S Yu, Harbin No 3 HS, China, PRC |
| 12 12 | X Jin, Exp HS Afl-Beijing Normal U, China, PRC | 6 10 | J Zhang, Harbin No 3 HS, China, PRC |
| 10 12 | T Wang, Exp HS Afl-Beijing Normal U, China, PRC | 6 10 | M Zhang, Harbin No 3 HS, China, PRC |
| 9 11 | Z Qi, Exp HS Afl-Beijing Normal U, China, PRC | 6 10 | B Zhang, Harbin No 3 HS, China, PRC |
| 9 12 | X Tang, Exp HS Afl-Beijing Normal U, China, PRC | 6 10 | H Zhang, Harbin No 3 HS, China, PRC |
| 9 | Q Yu, Exp HS Afl-Beijing Normal U, China, PRC | 6 10 | T Zhou, Harbin No 3 HS, China, PRC |
| 8 12 | C Jiang, Exp HS Afl-Beijing Normal U, China, PRC | 6 10 | Y Zhu, Harbin No 3 HS, China, PRC |
| 8 11 | B Li, Exp HS Afl-Beijing Normal U, China, PRC | 5 10 | Z Cui, Harbin No 3 HS, China, PRC |
| 8 | Y Lin, Exp HS Afl-Beijing Normal U, China, PRC | 5 10 | C Cui, Harbin No 3 HS, China, PRC |
| 8 | Z Wen, Exp HS Afl-Beijing Normal U, China, PRC | 5 12 | H Feng, Harbin No 3 HS, China, PRC |
| 7 | L Sha, Exp HS Afl-Beijing Normal U, China, PRC | 5 12 | Y Gao, Harbin No 3 HS, China, PRC |
| 7 12 | Y Zhu, Exp HS Afl-Beijing Normal U, China, PRC | 5 10 | S Jin, Harbin No 3 HS, China, PRC |
| 6 12 | Y Dong, Exp HS Afl-Beijing Normal U, China, PRC | 5 12 | Y Li, Harbin No 3 HS, China, PRC |
| 6 | H Gao, Exp HS Afl-Beijing Normal U, China, PRC | 5 10 | B Li, Harbin No 3 HS, China, PRC |
| 6 11 | C Liao, Exp HS Afl-Beijing Normal U, China, PRC | 5 10 | Y Li, Harbin No 3 HS, China, PRC |
| 6 12 | Y Liu, Exp HS Afl-Beijing Normal U, China, PRC | 5 10 | J Li, Harbin No 3 HS, China, PRC |
| 6 10 | Y Tang, Exp HS Afl-Beijing Normal U, China, PRC | 5 10 | Z Li, Harbin No 3 HS, China, PRC |
| 6 11 | M Wang, Exp HS Afl-Beijing Normal U, China, PRC | 5 12 | B Liu, Harbin No 3 HS, China, PRC |
| 6 | Y Zhang, Exp HS Afl-Beijing Normal U, China, PRC | 5 12 | T Liu, Harbin No 3 HS, China, PRC |
| 5 | D Fu, Exp HS Afl-Beijing Normal U, China, PRC | 5 10 | Y Liu, Harbin No 3 HS, China, PRC |
| 5 | Y Li, Exp HS Afl-Beijing Normal U, China, PRC | 5 10 | W Ma, Harbin No 3 HS, China, PRC |
| 5 11 | Z Liang, Exp HS Afl-Beijing Normal U, China, PRC | 5 12 | Y Qian, Harbin No 3 HS, China, PRC |
| 5 | Y Liu, Exp HS Afl-Beijing Normal U, China, PRC | 5 10 | Y Tan, Harbin No 3 HS, China, PRC |
| 5 10 | L Lv, Exp HS Afl-Beijing Normal U, China, PRC | 5 12 | J Yu, Harbin No 3 HS, China, PRC |
| 5 | B Rao, Exp HS Afl-Beijing Normal U, China, PRC | 5 10 | Y Zhang, Harbin No 3 HS, China, PRC |
| 5 11 | H Sun, Exp HS Afl-Beijing Normal U, China, PRC | 5 12 | Y Zhao, Harbin No 3 HS, China, PRC |
| 5 12 | S Wang, Exp HS Afl-Beijing Normal U, China, PRC | 5 10 | Z Zhao, Harbin No 3 HS, China, PRC |
| 5 | Y Wang, Exp HS Afl-Beijing Normal U, China, PRC | 5 12 | R Zhu, Harbin No 3 HS, China, PRC |
| 5 | C Wu, Exp HS Afl-Beijing Normal U, China, PRC | 13 12 | D Shen Mts, Hua Nan Shi Da Fu Zhong, Guang Zhou, China, PRC |
| 5 | X Yan, Exp HS Afl-Beijing Normal U, China, PRC | 5 10 | X Li, Hua Nan Shi Da Fu Zhong, Guang Zhou, China, PRC |
| 5 | S Yang, Exp HS Afl-Beijing Normal U, China, PRC | 5 10 | J Zhang, Hua Nan Shi Da Fu Zhong, Guang Zhou, China, PRC |
| 5 11 | T Zhang, Exp HS Afl-Beijing Normal U, China, PRC | 9 12 | X Zhao, NE. Yucai Frn Lang Sch, China, PRC |
| 5 | D Zhao, Exp HS Afl-Beijing Normal U, China, PRC | 8 10 | H Wang, NE. Yucai Frn Lang Sch, China, PRC |
| 5 11 | H Zhou, Exp HS Afl-Beijing Normal U, China, PRC | 7 11 | H Li, NE. Yucai Frn Lang Sch, China, PRC |
| 12 10 | H Guo, Harbin No 3 HS, China, PRC | 7 11 | R Liu, NE. Yucai Frn Lang Sch, China, PRC |
| 12 10 | Q Li, Harbin No 3 HS, China, PRC | 7 11 | S Qin, NE. Yucai Frn Lang Sch, China, PRC |
| 12 10 | Z Lv, Harbin No 3 HS, China, PRC | 7 10 | W Wang, NE. Yucai Frn Lang Sch, China, PRC |
| 10 10 | B Wang, Harbin No 3 HS, China, PRC | 6 11 | Z Dai, NE. Yucai Frn Lang Sch, China, PRC |
| 10 10 | B Wang, Harbin No 3 HS, China, PRC | 6 11 | C Li, NE. Yucai Frn Lang Sch, China, PRC |
| 10 10 | H Zhang, Harbin No 3 HS, China, PRC | 6 10 | S Lu, NE. Yucai Frn Lang Sch, China, PRC |
| 9 10 | H Cao, Harbin No 3 HS, China, PRC | 6 10 | Z Wang, NE. Yucai Frn Lang Sch, China, PRC |
| 8 12 | S Li, Harbin No 3 HS, China, PRC | 6 10 | Z Yang, NE. Yucai Frn Lang Sch, China, PRC |
| 8 10 | W Li, Harbin No 3 HS, China, PRC | 5 11 | L Fang, NE. Yucai Frn Lang Sch, China, PRC |
| 7 10 | M Gao, Harbin No 3 HS, China, PRC | 5 11 | Z Hao, NE. Yucai Frn Lang Sch, China, PRC |
| 7 10 | S Hou, Harbin No 3 HS, China, PRC | 5 10 | J Wang, NE. Yucai Frn Lang Sch, China, PRC |
| 7 10 | R Liu, Harbin No 3 HS, China, PRC | 5 9 | T Wu, NE. Yucai Frn Lang Sch, China, PRC |
| 7 10 | T Mu, Harbin No 3 HS, China, PRC | 9 10 | S Gao, No 2 HS Afl to Beijing, China, PRC |
| 7 10 | T Sun, Harbin No 3 HS, China, PRC | 7 11 | Y Chen, No 2 HS Afl to Beijing, China, PRC |
| 7 10 | H Tu, Harbin No 3 HS, China, PRC | 6 10 | X He, No 2 HS Afl to Beijing, China, PRC |
| 7 12 | X Wang, Harbin No 3 HS, China, PRC | 5 10 | L Chen, No 2 HS Afl to Beijing, China, PRC |
| 7 10 | D Wang, Harbin No 3 HS, China, PRC | 5 11 | Z Jinglei, No 2 HS Afl to Beijing, China, PRC |
| 7 12 | P Yin, Harbin No 3 HS, China, PRC | 5 10 | G Li, No 2 HS Afl to Beijing, China, PRC |
| 7 12 | Z Zhang, Harbin No 3 HS, China, PRC | 5 10 | Y Qi, No 2 HS Afl to Beijing, China, PRC |
| 7 12 | Z Zhao, Harbin No 3 HS, China, PRC | 5 10 | Y Wang, No 2 HS Afl to Beijing, China, PRC |
| 6 10 | J Bai, Harbin No 3 HS, China, PRC | 5 10 | Z Zhou, No 2 HS Afl to Beijing, China, PRC |
| 6 10 | W Cui, Harbin No 3 HS, China, PRC | 5 12 | H Zuo, No 2 HS Afl to Beijing, China, PRC |
| 6 12 | R Gao, Harbin No 3 HS, China, PRC | 5 10 | M Kweon, Shanghai Am Sch-Pudong, Pudong, China, PRC |
| 6 10 | Z Gao, Harbin No 3 HS, China, PRC | 13 11 | J Choi, Shanghai Am Sch-West, Zhu Di, Shanghai, China, PRC |
| 6 10 | Z Li, Harbin No 3 HS, China, PRC | 6 12 | D Kim, Shanghai Am Sch-West, Zhu Di, Shanghai, China, PRC |
| 6 10 | T Liu, Harbin No 3 HS, China, PRC | 7 12 | S Park, Shenyang Int'l Sch, Shenyang, China, PRC |
| 6 10 | B Song, Harbin No 3 HS, China, PRC | | |
| 6 12 | D Sui, Harbin No 3 HS, China, PRC | | |
| 6 10 | Z Wang, Harbin No 3 HS, China, PRC | | |

GREECE

6 12 A Papargyrioy, Psychico Col, Athens, Greece

AIME – Scores of 6+ (International), Continued

HONG KONG

8 10 M Ng, Hong Kong Int'l Sch, Tai Tam, Hong Kong

HUNGARY

8 9 A Eles, Univ Debrecen Dept of Math, Debrecen, Hungary
 7 12 Z Berna, Univ Debrecen Dept of Math, Debrecen, Hungary
 7 11 G Simon, Univ Debrecen Dept of Math, Debrecen, Hungary
 6 11 L Toth, Univ Debrecen Dept of Math, Debrecen, Hungary
 5 11 A Goda, Univ Debrecen Dept of Math, Debrecen, Hungary
 5 10 L Varga, Univ Debrecen Dept of Math, Debrecen, Hungary
 5 12 J Vincze, Univ Debrecen Dept of Math, Debrecen, Hungary

INDONESIA

5 11 D Yoo, Jakarta Int'l School, Jakarta, Indonesia

JAPAN

5 12 R Liu, Am Sch in Japan, Tokyo, Japan
 6 10 D Kim, St Mary's Int'l Sch, Tokyo, Japan

KOREA

11 12 S Park, Bright Future Acad, Daejeon, Korea
 7 11 P Park, Bright Future Acad, Daejeon, Korea
 11 11 J Choi, Hankuk Acad of Frn Stud, Yongin Kyongkido, Korea
 11 11 J Jung, Hankuk Acad of Frn Stud, Yongin Kyongkido, Korea
 8 10 C Kim, Hankuk Acad of Frn Stud, Yongin Kyongkido, Korea
 7 11 I Cheon, Hankuk Acad of Frn Stud, Yongin Kyongkido, Korea
 7 11 M Cho, Hankuk Acad of Frn Stud, Yongin Kyongkido, Korea
 7 11 S Yoon, Hankuk Acad of Frn Stud, Yongin Kyongkido, Korea
 6 12 B Yoon, Hankuk Acad of Frn Stud, Yongin Kyongkido, Korea
 5 11 S Baek, Hankuk Acad of Frn Stud, Yongin Kyongkido, Korea
 5 11 Y Jo, Hankuk Acad of Frn Stud, Yongin Kyongkido, Korea
 5 10 J Park, Hankuk Acad of Frn Stud, Yongin Kyongkido, Korea
 5 11 S Shin, Hankuk Acad of Frn Stud, Yongin Kyongkido, Korea
 10 11 K Woo, Korean Minjok Lshp Acad, Kangwon, Korea
 8 12 M Kim, Korean Minjok Lshp Acad, Kangwon, Korea
 8 10 J Park, Korean Minjok Lshp Acad, Kangwon, Korea
 7 11 B Jeon, Korean Minjok Lshp Acad, Kangwon, Korea
 7 11 Y Mun, Korean Minjok Lshp Acad, Kangwon, Korea
 7 12 Y Park, Korean Minjok Lshp Acad, Kangwon, Korea
 7 12 Y Roh, Korean Minjok Lshp Acad, Kangwon, Korea
 7 12 D Ryu, Korean Minjok Lshp Acad, Kangwon, Korea
 7 12 Y Shin, Korean Minjok Lshp Acad, Kangwon, Korea
 6 12 W Hong, Korean Minjok Lshp Acad, Kangwon, Korea
 6 11 H Kim, Korean Minjok Lshp Acad, Kangwon, Korea
 6 11 I Paek, Korean Minjok Lshp Acad, Kangwon, Korea
 5 12 D Baik, Korean Minjok Lshp Acad, Kangwon, Korea
 5 11 T Ham, Korean Minjok Lshp Acad, Kangwon, Korea
 5 12 Y Jo, Korean Minjok Lshp Acad, Kangwon, Korea
 5 11 T Jung, Korean Minjok Lshp Acad, Kangwon, Korea
 5 11 S Kim, Korean Minjok Lshp Acad, Kangwon, Korea
 5 12 J Kim, Korean Minjok Lshp Acad, Kangwon, Korea
 5 11 S Park, Korean Minjok Lshp Acad, Kangwon, Korea
 5 12 E Yang, Korean Minjok Lshp Acad, Kangwon, Korea
 6 11 P Vankoughnett, Seoul Foreign Sch, Seoul, Korea

PHILLIPINES

5 12 B Kwon, Int'l School of Manila, Fort Bonifacio, Phillipines

ROMANIA

5 12 C Apostol, Colegiul Nat'l Spiru Haret, Tg-Jiu, Romania
 5 12 S Arjoca, Colegiul Nat'l Spiru Haret, Tg-Jiu, Romania
 5 12 I Balan Pagnejer, Colegiul Nat'l Spiru Haret, Tg-Jiu, Romania
 5 12 C Ciobanu, Colegiul Nat'l Spiru Haret, Tg-Jiu, Romania
 5 12 L Dina, Colegiul Nat'l Spiru Haret, Tg-Jiu, Romania
 5 12 A Mudava, Colegiul Nat'l Spiru Haret, Tg-Jiu, Romania
 5 12 C Stefanescu, Colegiul Nat'l Spiru Haret, Tg-Jiu, Romania
 5 9 A Constantinescu, Liceul Internat 'C Negruzzi', Iasi, Romania

5 11 E Rosu, Liceul Internat 'C Negruzzi', Iasi, Romania
 7 11 R Feier, Univ of Baia Mare, Baia Mare, Romania

SINGAPORE

7 10 To Xuan Nam, Anglo Chinese Sch, Singapore
 6 10 Chu Toan Thang, Anglo Chinese Sch, Singapore
 6 11 M Ang, Anglo-Chinese JrCol, Singapore
 13 12 T Wang, Hwa Chong Inst, HCI, Singapore
 11 12 L Chen, Hwa Chong Inst, HCI, Singapore
 11 11 W Lim, Hwa Chong Inst, HCI, Singapore
 11 11 S Yu, Hwa Chong Inst, HCI, Singapore
 10 9 C Quan, Hwa Chong Inst, HCI, Singapore
 10 11 Z Yeo, Hwa Chong Inst, HCI, Singapore
 10 11 Y Zhu, Hwa Chong Inst, HCI, Singapore
 9 12 C Chai, Hwa Chong Inst, HCI, Singapore
 9 12 J Chen, Hwa Chong Inst, HCI, Singapore
 9 11 Z Dai, Hwa Chong Inst, HCI, Singapore
 9 11 L Ke, Hwa Chong Inst, HCI, Singapore
 9 12 Z Xie, Hwa Chong Inst, HCI, Singapore
 9 12 S Zhang, Hwa Chong Inst, HCI, Singapore
 8 10 C Jia Guang, Hwa Chong Inst, HCI, Singapore
 8 12 M Li, Hwa Chong Inst, HCI, Singapore
 8 9 S Liu, Hwa Chong Inst, HCI, Singapore
 8 10 W Shizhi, Hwa Chong Inst, HCI, Singapore
 8 12 C Suo, Hwa Chong Inst, HCI, Singapore
 8 12 Y Wu, Hwa Chong Inst, HCI, Singapore
 8 11 X Wu, Hwa Chong Inst, HCI, Singapore
 7 11 L Chen, Hwa Chong Inst, HCI, Singapore
 7 8 P Haw, Hwa Chong Inst, HCI, Singapore
 7 10 H Shao, Hwa Chong Inst, HCI, Singapore
 7 11 L Sun, Hwa Chong Inst, HCI, Singapore
 7 10 H Wu, Hwa Chong Inst, HCI, Singapore
 7 12 B Yang, Hwa Chong Inst, HCI, Singapore
 6 12 Z Chong, Hwa Chong Inst, HCI, Singapore
 6 9 L Dai, Hwa Chong Inst, HCI, Singapore
 6 8 H Eng Keat, Hwa Chong Inst, HCI, Singapore
 6 11 M Gu, Hwa Chong Inst, HCI, Singapore
 6 12 X Jiawei, Hwa Chong Inst, HCI, Singapore
 6 11 X Ma, Hwa Chong Inst, HCI, Singapore
 6 11 Y Ouyang, Hwa Chong Inst, HCI, Singapore
 6 9 Z Qian, Hwa Chong Inst, HCI, Singapore
 6 11 L Wang, Hwa Chong Inst, HCI, Singapore
 5 10 S Cai, Hwa Chong Inst, HCI, Singapore
 5 12 C Foo, Hwa Chong Inst, HCI, Singapore
 5 12 Y Gu, Hwa Chong Inst, HCI, Singapore
 5 12 Z Guan, Hwa Chong Inst, HCI, Singapore
 5 12 Y Liang, Hwa Chong Inst, HCI, Singapore
 5 11 W Toh, Hwa Chong Inst, HCI, Singapore
 5 9 N Viet Anh, Hwa Chong Inst, HCI, Singapore
 5 11 T Wang, Hwa Chong Inst, HCI, Singapore
 5 10 Y Wang, Hwa Chong Inst, HCI, Singapore
 5 10 L Wei Zhong, Hwa Chong Inst, HCI, Singapore
 5 12 D Wu, Hwa Chong Inst, HCI, Singapore
 5 10 Y Xu, Hwa Chong Inst, HCI, Singapore
 5 12 L Xu, Hwa Chong Inst, HCI, Singapore
 5 10 Y Yang, Hwa Chong Inst, HCI, Singapore
 5 11 H Yang, Hwa Chong Inst, HCI, Singapore
 5 10 L Yongquan, Hwa Chong Inst, HCI, Singapore
 5 10 D Zhao, Hwa Chong Inst, HCI, Singapore
 5 12 L Zhao, Hwa Chong Inst, HCI, Singapore
 5 12 T Zhou, Hwa Chong Inst, HCI, Singapore
 5 9 D Chung, Hwa Chong Intl Sch, Singapore
 5 10 X Wang, Nanyang Girls' HS, Singapore
 5 9 Y Xia, Nanyang Girls' HS, Singapore
 8 12 D Doan, National JrCol, Singapore
 7 11 A Chan, National JrCol, Singapore

AIME – Scores of 6+ (International), Continued

7 11 K Zhang, National JrCol, Singapore
 7 10 H Zheyu, National JrCol, Singapore
 6 12 J Chee, National JrCol, Singapore
 6 12 D Condronimpuno, National JrCol, Singapore
 6 9 H Nguyen Qui, National JrCol, Singapore
 6 11 A Sutanto, National JrCol, Singapore
 6 12 D Trinh, National JrCol, Singapore
 8 11 L Lei, Nus HS of Math/Sci, Singapore
 7 11 L Lam Chee Yong, Nus HS of Math/Sci, Singapore
 7 11 D Lee Jun, Nus HS of Math/Sci, Singapore
 7 9 G Wong Ying Lin, Nus HS of Math/Sci, Singapore
 6 9 M Le, Nus HS of Math/Sci, Singapore
 5 10 N Chen Fang Yew, Nus HS of Math/Sci, Singapore
 5 9 L Lim, Nus HS of Math/Sci, Singapore
 5 10 M Vo Thanh, Nus HS of Math/Sci, Singapore
 5 11 S Wong Shin Nee, Nus HS of Math/Sci, Singapore
 5 9 J Xinran, Nus HS of Math/Sci, Singapore
 7 10 Z Xu, Raffles Girls' Sch, Singapore
 6 10 N Ang, Raffles Girls' Sch, Singapore
 6 10 M Wu, Raffles Girls' Sch, Singapore
 5 9 Y Duan, Raffles Girls' Sch, Singapore
 5 10 H Koh, Raffles Girls' Sch, Singapore
 5 10 X Liew, Raffles Girls' Sch, Singapore
 5 10 F Liu, Raffles Girls' Sch, Singapore
 5 10 B Nguyen, Raffles Girls' Sch, Singapore
 8 9 S He, Raffles Institution, Singapore
 7 9 B Tng Jia Hao, Raffles Institution, Singapore
 6 10 C He, Raffles Institution, Singapore
 6 10 Y Wang, Raffles Institution, Singapore
 6 9 W Wang, Raffles Institution, Singapore
 5 10 Y Du, Raffles Institution, Singapore
 5 9 Y Hu, Raffles Institution, Singapore
 5 10 Y Kung, Raffles Institution, Singapore
 5 9 Z Song, Raffles Institution, Singapore
 5 9 H Tang, Raffles Institution, Singapore
 5 9 K Xu, Raffles Institution, Singapore
 10 11 B Wu, Raffles JrCol, Singapore
 9 12 X Jiang, Raffles JrCol, Singapore
 8 11 W Chuah, Raffles JrCol, Singapore
 8 12 M Wu, Raffles JrCol, Singapore
 8 11 L Xueping, Raffles JrCol, Singapore
 8 12 F Zhang, Raffles JrCol, Singapore
 7 12 N Chen, Raffles JrCol, Singapore
 7 12 S Chengbin, Raffles JrCol, Singapore
 7 12 W Dai, Raffles JrCol, Singapore
 7 11 S Li, Raffles JrCol, Singapore
 7 11 J Tan, Raffles JrCol, Singapore
 7 12 D Tee, Raffles JrCol, Singapore
 7 12 S Wang, Raffles JrCol, Singapore
 7 12 S Zhou, Raffles JrCol, Singapore
 6 12 X Cao, Raffles JrCol, Singapore
 6 12 Q Hu, Raffles JrCol, Singapore
 6 11 Z Lam, Raffles JrCol, Singapore
 6 12 G Loke, Raffles JrCol, Singapore
 6 11 K Seng Teck, Raffles JrCol, Singapore
 6 12 M Wu, Raffles JrCol, Singapore
 5 12 T Chow, Raffles JrCol, Singapore
 5 11 W Hao Bin, Raffles JrCol, Singapore
 5 12 H Huang, Raffles JrCol, Singapore
 5 11 J Kwek, Raffles JrCol, Singapore
 5 11 K Li, Raffles JrCol, Singapore
 5 12 C Ong, Raffles JrCol, Singapore
 5 12 Y Peng, Raffles JrCol, Singapore
 5 12 N Quah, Raffles JrCol, Singapore
 5 11 D Wen, Raffles JrCol, Singapore

5 11 A Wong, Raffles JrCol, Singapore
 5 11 D Xuan, Raffles JrCol, Singapore
 5 12 T Yang, Raffles JrCol, Singapore
 5 12 F Zheng, Raffles JrCol, Singapore
 5 12 F Zhu, Raffles JrCol, Singapore
 5 12 Y Zhu, Raffles JrCol, Singapore
 5 10 Chen Chu, River Valley HS, Singapore
 5 10 Li Hui, River Valley HS, Singapore
 5 10 Zhu Zhe Heng, River Valley HS, Singapore
 5 12 H Zhang, Temasek JrCol, Singapore
 8 11 L Zhang, Victoria JrCol, Singapore
 7 12 M Tian, Victoria JrCol, Singapore
 7 12 Z Zhang, Victoria JrCol, Singapore
 5 11 M Lin, Victoria JrCol, Singapore
 5 11 B Ma, Victoria JrCol, Singapore
 5 12 H Nguyen, Victoria JrCol, Singapore
 5 11 L Yang, Victoria JrCol, Singapore
 5 12 S Zhai, Victoria JrCol, Singapore

TAIWAN

8 9 P Chan, Aff SHS-Nat'l Taiwan Normal Univ, Taiwan
 6 11 Y Fu, Chang Jung SHS, Taiwan
 9 11 Y Lai, Changhua Ching Chen HS, Taiwan
 7 11 C He, Changhua Ching Chen HS, Taiwan
 7 12 S Liou, Changhua Ching Chen HS, Taiwan
 6 11 C Liang, Changhua Ching Chen HS, Taiwan
 14 12 L Yang, Chang-Hua SHS, Taiwan
 8 10 E Hsu, Chang-Hua SHS, Taiwan
 8 11 C Liu, Chang-Hua SHS, Taiwan
 8 11 P Wu, Chang-Hua SHS, Taiwan
 7 11 C Chiang, Chang-Hua SHS, Taiwan
 7 10 P Huang, Chang-Hua SHS, Taiwan
 7 10 P Yang, Chang-Hua SHS, Taiwan
 7 10 T Yeh, Chang-Hua SHS, Taiwan
 6 12 C Chen, Chang-Hua SHS, Taiwan
 7 12 C Li, Chin Tzu Ta Bushiban, Taiwan
 8 10 D Hung, Concrodia MS, Taiwan
 7 12 M Kao, Concrodia MS, Taiwan
 10 10 M Wang, Hsinchu Ho Ming Bushiban, Taiwan
 6 12 Y Su, Hsueh Lin Bushiban, Taiwan
 6 12 C Lin, Hung Wen SHS, Taiwan
 7 8 L Liu, Jiangcui JHS, Taiwan
 7 12 Y Tsai, Li Zen HS, Taiwan
 11 11 K Lin, Ming-Dao HS, Taiwan
 7 11 M Li, Ming-Dao HS, Taiwan
 6 11 K Ho, Ming-Dao HS, Taiwan
 6 11 J Lin, Ming-Dao HS, Taiwan
 6 12 Y Shen, Ming-Dao HS, Taiwan
 6 11 T Ho, National Chia-Yi SHS, Taiwan
 7 11 T Jou, National Feng Hsin SHS, Taiwan
 7 11 J Lin, National Feng Hsin SHS, Taiwan
 6 11 G Chang, National Feng Hsin SHS, Taiwan
 8 12 C Yu, National Fengshan SHS, Taiwan
 10 12 C Lee, National Hsinchu SHS, Taiwan
 6 10 H Cheng, National Hsinchu SHS, Taiwan
 7 11 C Chen, National Hualien SHS, Taiwan
 6 11 W Fang, National Hualien SHS, Taiwan
 6 11 S Wang, National Hualien SHS, Taiwan
 7 12 H Hsu, National I-Lan SHS, Taiwan
 7 10 C Lin, National I-Lan SHS, Taiwan
 6 12 W Chiu, National I-Lan SHS, Taiwan
 7 11 H Liu, National Tou-Liu SHS, Taiwan
 6 10 H Li, National Tou-Liu SHS, Taiwan
 6 10 H Yao, National Tou-Liu SHS, Taiwan
 10 10 Z Li, National Tung Shih SHS, Taiwan
 6 12 Y Chen, Nat'l Hsinchu Girls' SHS, Taiwan

AIME – Scores of 6+ (International), Continued

| | | | |
|-------|---|------|---|
| 6 11 | C Chang, Nat'l Lan-Yang Girls' HS, Taiwan | 8 9 | H Lu, Nine-Nine Cult. & Ed Foun., Taiwan |
| 11 10 | C Kuo, Nat'l Taichung 1st SHS, Taiwan | 8 12 | S Wang, Nine-Nine Cult. & Ed Foun., Taiwan |
| 8 12 | C Tung, Nat'l Taichung 1st SHS, Taiwan | 8 11 | C Wang, Nine-Nine Cult. & Ed Foun., Taiwan |
| 7 10 | J Chang, Nat'l Taichung 1st SHS, Taiwan | 8 11 | H Wang, Nine-Nine Cult. & Ed Foun., Taiwan |
| 6 12 | K Ho, Nat'l Taichung 1st SHS, Taiwan | 7 7 | K Chang, Nine-Nine Cult. & Ed Foun., Taiwan |
| 6 10 | S Lu, Nat'l Taichung 1st SHS, Taiwan | 7 11 | J Chen, Nine-Nine Cult. & Ed Foun., Taiwan |
| 6 11 | J Liao, Nat'l Taichung Wenhua SHS, Taiwan | 7 8 | H Dung, Nine-Nine Cult. & Ed Foun., Taiwan |
| 14 11 | M Chen, Nine-Nine Cult. & Ed Foun., Taiwan | 7 8 | J Hsu, Nine-Nine Cult. & Ed Foun., Taiwan |
| 14 9 | I Tseng, Nine-Nine Cult. & Ed Foun., Taiwan | 7 9 | B Huang, Nine-Nine Cult. & Ed Foun., Taiwan |
| 13 10 | P Shih, Nine-Nine Cult. & Ed Foun., Taiwan | 7 11 | H Huang, Nine-Nine Cult. & Ed Foun., Taiwan |
| 12 12 | Y Chan, Nine-Nine Cult. & Ed Foun., Taiwan | 7 12 | J Jang, Nine-Nine Cult. & Ed Foun., Taiwan |
| 12 7 | I Tseng, Nine-Nine Cult. & Ed Foun., Taiwan | 7 8 | B Jhong, Nine-Nine Cult. & Ed Foun., Taiwan |
| 10 11 | K Lu, Nine-Nine Cult. & Ed Foun., Taiwan | 7 11 | Y Kao, Nine-Nine Cult. & Ed Foun., Taiwan |
| 10 9 | D Wang, Nine-Nine Cult. & Ed Foun., Taiwan | 7 12 | M Lee, Nine-Nine Cult. & Ed Foun., Taiwan |
| 10 10 | C Wang, Nine-Nine Cult. & Ed Foun., Taiwan | 7 10 | H Lee, Nine-Nine Cult. & Ed Foun., Taiwan |
| 10 9 | B Wu, Nine-Nine Cult. & Ed Foun., Taiwan | 7 12 | W Li, Nine-Nine Cult. & Ed Foun., Taiwan |
| 9 10 | T Chang, Nine-Nine Cult. & Ed Foun., Taiwan | 7 10 | G Liao, Nine-Nine Cult. & Ed Foun., Taiwan |
| 9 11 | C Chien, Nine-Nine Cult. & Ed Foun., Taiwan | 7 8 | I Lin, Nine-Nine Cult. & Ed Foun., Taiwan |
| 9 9 | Y Hong, Nine-Nine Cult. & Ed Foun., Taiwan | 7 7 | Y Lin, Nine-Nine Cult. & Ed Foun., Taiwan |
| 9 10 | S Huang, Nine-Nine Cult. & Ed Foun., Taiwan | 7 10 | C Lin, Nine-Nine Cult. & Ed Foun., Taiwan |
| 9 11 | S Huang, Nine-Nine Cult. & Ed Foun., Taiwan | 7 7 | C Lin, Nine-Nine Cult. & Ed Foun., Taiwan |
| 9 9 | C Li, Nine-Nine Cult. & Ed Foun., Taiwan | 7 12 | H Lin, Nine-Nine Cult. & Ed Foun., Taiwan |
| 9 9 | Y Li, Nine-Nine Cult. & Ed Foun., Taiwan | 7 11 | P Lu, Nine-Nine Cult. & Ed Foun., Taiwan |
| 9 10 | H Lin, Nine-Nine Cult. & Ed Foun., Taiwan | 7 9 | P Tang, Nine-Nine Cult. & Ed Foun., Taiwan |
| 9 12 | Y Ling, Nine-Nine Cult. & Ed Foun., Taiwan | 7 11 | B Tsai, Nine-Nine Cult. & Ed Foun., Taiwan |
| 9 11 | W Tu, Nine-Nine Cult. & Ed Foun., Taiwan | 7 10 | C Wang, Nine-Nine Cult. & Ed Foun., Taiwan |
| 8 12 | H Chang, Nine-Nine Cult. & Ed Foun., Taiwan | 7 11 | Y Wang, Nine-Nine Cult. & Ed Foun., Taiwan |
| 8 11 | J Chao, Nine-Nine Cult. & Ed Foun., Taiwan | 7 12 | H Your, Nine-Nine Cult. & Ed Foun., Taiwan |
| 8 11 | G Chen, Nine-Nine Cult. & Ed Foun., Taiwan | 7 11 | C Yu, Nine-Nine Cult. & Ed Foun., Taiwan |
| 8 12 | Y Chen, Nine-Nine Cult. & Ed Foun., Taiwan | 6 10 | T Chang, Nine-Nine Cult. & Ed Foun., Taiwan |
| 8 12 | P Chen, Nine-Nine Cult. & Ed Foun., Taiwan | 6 10 | L Chang, Nine-Nine Cult. & Ed Foun., Taiwan |
| 8 12 | H Chu, Nine-Nine Cult. & Ed Foun., Taiwan | 6 12 | Y Chang, Nine-Nine Cult. & Ed Foun., Taiwan |
| 8 8 | B Gu, Nine-Nine Cult. & Ed Foun., Taiwan | 6 10 | H Chang, Nine-Nine Cult. & Ed Foun., Taiwan |
| 8 9 | Y Huang, Nine-Nine Cult. & Ed Foun., Taiwan | 6 11 | T Chang, Nine-Nine Cult. & Ed Foun., Taiwan |
| 8 8 | C Huang, Nine-Nine Cult. & Ed Foun., Taiwan | 6 5 | H Chen, Nine-Nine Cult. & Ed Foun., Taiwan |
| 8 12 | C Lee, Nine-Nine Cult. & Ed Foun., Taiwan | 6 7 | C Chen, Nine-Nine Cult. & Ed Foun., Taiwan |
| 8 11 | Y Lin, Nine-Nine Cult. & Ed Foun., Taiwan | 6 12 | L Chen, Nine-Nine Cult. & Ed Foun., Taiwan |



AIME Committee working on the 2008 questions

From left, in front: Steven Blasberg, standing at board (AIME Chair), Cecil Rousseau (USAMO Chair), David Wells (AMC12 Chair), Chris Jeuell. In back: Jacel Fabrykowski, John Lawlor, Elgin Johnston (CAMC Chair), Bruce Reznick, and Jonathan Kane. Missing is Steven Dunbar, AMC Director, who is taking the photo.

U.S.A. MATHEMATICAL OLYMPIAD

MESSAGE FROM THE USAMO CHAIR



I join members of the USAMO Committee (Zuming Feng, Gregory Galperin, Kiran Kedlaya, Richard Stong, Zoran Sunk) And ex-officio members (Steven Blasberg, Steven Dunbar, Elgin Johnston, David Wells) in extending hearty congratulations to all who participated in the 2007 USAMO and encouragement to those who look forward to taking part next year.

In its current form, the USAMO is patterned after the IMO (International Mathematical Olympiad) in that it is given over a two day period and consists of six problems, each worth 7 points. Also, the range of subjects covered is basically the same as at the IMO. These include algebra, combinatorics, geometry, inequalities,

number theory, and blendings of these topics, for example combinatorial geometry. The committee makes every effort to choose engaging and original problems.

In addition to members of the committee, there are panelists – many of whom are former USAMO winners – who contribute and evaluate problems. Finally, the AMC staff makes sure that the whole contest operation runs smoothly. Thanks to all concerned.

USAMO problems have increased in sophistication over the years. This trend mirrors the growing interest in problem solving at the highest level, and the increased number of contest related opportunities suitable for our most gifted students. But even in the early days of the USAMO, the problems were more than enough for many adult mathematicians! In 1974, the problems of the 3rd USAMO were published in the New York Times. Rumor has it that some work at AT&T Bell Laboratories was put on hold while members of the staff tried to find solutions. Were a current USAMO to receive the same attention, there might be similar disruptions at Microsoft and Google.

A handwritten signature in blue ink that reads "Cecil Rousseau".

Prof. Cecil Rousseau, Chair
University of Memphis, Memphis, TN 38152-3240
ccrousse@memphis.edu



Grading the 2007 USAMO

U.S.A. MATHEMATICAL OLYMPIAD

QUALIFIERS FOR 2007

UNITED STATES

The Thirty-sixth U. S. A. Mathematical Olympiad (USAMO) was held April 24 and 25, 2007. A total of 506 AIME participants from 265 schools were invited to take the examination on the basis of the criteria indicated in the AMC 10/12 Teachers' Manual. See also the Report of the Director in this Summary.

REGION 0

CONNECTICUT

| | | | | |
|---------------------------|----|---------------------------|-------------|----|
| Yifan Cao | 11 | Choate Rosemary Hall | Wallingford | CT |
| Jeffrey Rosen | 12 | Choate Rosemary Hall | Wallingford | CT |
| Phumpong Watanaprakornkul | 12 | Choate Rosemary Hall | Wallingford | CT |
| David Reens | 12 | Christian Heritage School | Trumbull | CT |
| Alan Xia | 9 | Greenwich HS | Greenwich | CT |
| Jonathan Chien | 9 | Hopkins School | New Haven | CT |
| Luyi Zhang | 8 | Hopkins School | New Haven | CT |
| Shengkai Wu | 11 | Hotchkiss School | Lakeville | CT |
| Chenyu Zheng | 11 | Hotchkiss School | Lakeville | CT |
| Richard Kim | 10 | Salisbury School | Salisbury | CT |
| Khoa Do Ba | 12 | The Taft School | Watertown | CT |
| Zheheng Shi | 11 | The Taft School | Watertown | CT |
| Jason Hoch | 10 | Wilton HS | Wilton | CT |

MAINE

| | | | | |
|----------|---|-------------|----------|----|
| Ryan Gao | 9 | Falmouth HS | Falmouth | ME |
|----------|---|-------------|----------|----|

MASSACHUSETTS

| | | | | |
|-----------------------|----|-----------------------------|--------------|----|
| David Corwin | 10 | Acton-Boxborough Reg'l HS | Acton | MA |
| Anandh Swaminathan | 12 | Acton-Boxborough Reg'l HS | Acton | MA |
| Sterling Chu | 10 | Algonquin Regional HS | Northborough | MA |
| Michael Shu | 12 | Andover HS | Andover | MA |
| Peter Baratta | 10 | Belmont HS | Belmont | MA |
| Sergei Bernstein | 10 | Belmont HS | Belmont | MA |
| Tim Lu | 12 | Boston Latin School | Boston | MA |
| Shuang Wu | 12 | Boston Latin School | Boston | MA |
| Norman Yu | 12 | Boston Latin School | Boston | MA |
| Greg Kheyfets | 11 | Brookline HS | Brookline | MA |
| Huan Xie | 10 | Brookline HS | Brookline | MA |
| Rebecca Hung | 12 | Canton HS | Canton | MA |
| Jacob Sharpe | 12 | Canton HS | Canton | MA |
| Jongyoon Han | 10 | Catholic Memorial HS | West Roxbury | MA |
| Benjamin Boyajian | 9 | Concord Carlisle HS | Concord | MA |
| Yongju Jung | 10 | Deerfield Academy | Deerfield | MA |
| Teerawut Wannaphahoon | 13 | Deerfield Academy | Deerfield | MA |
| Carl Lian | 8 | Jonas Clarke Middle School | Lexington | MA |
| Carl Hoffman | 11 | Lexington Christian Academy | Lexington | MA |
| Noah Arbesfeld | 10 | Lexington HS | Lexington | MA |
| Sway Chen | 11 | Lexington HS | Lexington | MA |
| Daniel Fudenberg | 12 | Lexington HS | Lexington | MA |
| Stephen Xu | 11 | Lexington HS | Lexington | MA |
| Peter Ralli | 12 | Lincoln-Sudbury Regional HS | Sudbury | MA |
| Sanghoon Ouh | 11 | Milton Academy | Milton | MA |
| Steven Bartz | 11 | Phillips Academy | Andover | MA |
| Tony Feng | 10 | Phillips Academy | Andover | MA |
| Kwonyong Jin | 10 | Phillips Academy | Andover | MA |
| Pichayut Jirapinyo | 12 | Phillips Academy | Andover | MA |

USAMO Qualifiers, Continued

| | | | | |
|----------------------|----|----------------------|--------------|----|
| Meng Li | 11 | Phillips Academy | Andover | MA |
| Benjamin Niedzielski | 11 | Phillips Academy | Andover | MA |
| James Yang | 11 | Phillips Academy | Andover | MA |
| Tianyuan Zheng | 12 | Phillips Academy | Andover | MA |
| Peter Zhang | 10 | Roxbury Latin School | West Roxbury | MA |
| Reuben Aronson | 11 | Sharon HS | Sharon | MA |
| Elizabeth Synge | 8 | Voyagers Inc | Acton | MA |
| Joshua Ehrlich | 12 | Westborough HS | Westborough | MA |
| Vlad Firoiu | 9 | Westford Academy | Westford | MA |
| Andrew Geng | 12 | Westford Academy | Westford | MA |
| Xi Qingyang | 9 | Worcester Academy | Worcester | MA |

NEW HAMPSHIRE

| | | | | |
|-------------------|----|-------------------------|------------|----|
| Vivek Agarwala | 11 | Phillips Exeter Academy | Exeter | NH |
| Gye Hyun Baek | 10 | Phillips Exeter Academy | Exeter | NH |
| Brian Basham | 11 | Phillips Exeter Academy | Exeter | NH |
| Max Bodoia | 9 | Phillips Exeter Academy | Exeter | NH |
| Karl Cobbe | 10 | Phillips Exeter Academy | Exeter | NH |
| Yingyu Gao | 11 | Phillips Exeter Academy | Exeter | NH |
| Sherry Gong | 12 | Phillips Exeter Academy | Exeter | NH |
| Yi Han | 11 | Phillips Exeter Academy | Exeter | NH |
| Keone Hon | 12 | Phillips Exeter Academy | Exeter | NH |
| Qian Huang | 10 | Phillips Exeter Academy | Exeter | NH |
| Paul Lee | 10 | Phillips Exeter Academy | Exeter | NH |
| Keebuhm Park | 10 | Phillips Exeter Academy | Exeter | NH |
| David Rush | 10 | Phillips Exeter Academy | Exeter | NH |
| Jackson Salovaara | 12 | Phillips Exeter Academy | Exeter | NH |
| Ashwin Suresh | 11 | Phillips Exeter Academy | Exeter | NH |
| David Xiao | 9 | Phillips Exeter Academy | Exeter | NH |
| Heejung Kim | 11 | Saint Paul'S School | Concord | NH |
| Donald Laackman | 11 | Saint Paul'S School | Concord | NH |
| Anupa Murali | 8 | The Derryfield School | Manchester | NH |

PENNSYLVANIA

| | | | | |
|--------------------|----|------------------------|-----------------|----|
| Jason Bland | 12 | B. Reed Henderson HS | West Chester | PA |
| Jarey Wang | 11 | Henderson SHS | West Chester | PA |
| Daniel Huang | 11 | Methacton HS | Norristown | PA |
| Matthew Superdock | 10 | Radnor HS | Radnor | PA |
| Konstantin Borisov | 8 | State College Area HS | State College | PA |
| Shaunak Kishore | 11 | Unionville HS | Kennett Square | PA |
| Matt Tanzer | 9 | Upper Dublin HS | Fort Washington | PA |
| Junu Bae | 7 | Winchester Thurston HS | Pittsburgh | PA |
| Daniel Xia | 9 | WW-P HS South | Collegeville | PA |

RHODE ISLAND

| | | | | |
|--------------|----|----------------|------------|----|
| Karan Takhar | 10 | Wheeler School | Providence | RI |
|--------------|----|----------------|------------|----|

VERMONT

| | | | | |
|-----------------|----|---------------------|----------------|----|
| Michael Kling | 12 | Essex HS | Essex Junction | VT |
| Colin Sandon | 11 | Essex HS | Essex Junction | VT |
| David Rolnick | 10 | Home School | | VT |
| Gillian Guertin | 10 | Middlebury Union HS | Middlebury | VT |

REGION 1

NEW JERSEY

| | | | | |
|-----------------|----|--------------------------|------------|----|
| Ian Askins | 10 | Academy Adv - Sci & Tech | Hackensack | NJ |
| John Chiarelli | 9 | Academy Adv - Sci & Tech | Hackensack | NJ |
| Samuel Fingeret | 9 | Academy Adv - Sci & Tech | Hackensack | NJ |

USAMO Qualifiers, Continued

| | | | | |
|--------------------|----|-------------------------------|--------------------|----|
| Benjamin Huan | 12 | Academy Adv - Sci & Tech | Hackensack | NJ |
| Dukhee Jung | 8 | Academy Adv - Sci & Tech | Hackensack | NJ |
| Kevin Lee | 11 | Academy Adv - Sci & Tech | Hackensack | NJ |
| Matthew Mayers | 10 | Academy Adv - Sci & Tech | Hackensack | NJ |
| Michael Tamarov | 11 | Academy Adv - Sci & Tech | Hackensack | NJ |
| Mark Velednitsky | 9 | Academy Adv - Sci & Tech | Hackensack | NJ |
| Benjamin Yang | 11 | Academy Adv - Sci & Tech | Hackensack | NJ |
| Calvin Hou | 9 | Cherry Hill East HS | Cherry Hill | NJ |
| James Sundstrom | 12 | Dwight-Englewood School | Englewood | NJ |
| Illan Levy | 12 | Freehold HS | Freehold | NJ |
| Andy Zhu | 10 | John P Stevens HS | Edison | NJ |
| Jeffrey Fan | 10 | Lawrenceville School | Lawrenceville | NJ |
| Di Pan | 12 | Livingston SHS | Livingston | NJ |
| Ziran Xiao | 12 | Livingston SHS | Livingston | NJ |
| Wenyu Cao | 8 | Montgomery HS | Skillman | NJ |
| Kan Wang | 10 | Princeton HS | Princeton | NJ |
| Tomofumi Yamaguchi | 11 | Ridgewood HS | Ridgewood | NJ |
| Thomas Snell | 10 | Swedes Lane Academy | Moorestown | NJ |
| Michael Wu | 8 | Thomas Grover MS | Princeton Junction | NJ |
| Jason Steinberg | 10 | W Windsor Plainsboro HS-North | Plainsboro | NJ |
| Daesun Yim | 9 | W Windsor Plainsboro HS-North | Plainsboro | NJ |
| Ian Frankel | 11 | W Windsor Plainsboro HS-South | Plainsboro | NJ |
| Bohua Zhan | 12 | W Windsor Plainsboro HS-South | Plainsboro | NJ |

NEW YORK

| | | | | |
|----------------------|----|-------------------------|---------------|----|
| Andrew Ardito | 9 | Albany Area Math Circle | Niskayuna | NY |
| Schuyler Smith | 8 | Albany Area Math Circle | Niskayuna | NY |
| Tao Ran Chen | 11 | Bayside HS | Bayside | NY |
| Jian Chao Zhao | 10 | Brooklyn Technical HS | Brooklyn | NY |
| Christopher Kauffman | 12 | Fairport HS | Fairport | NY |
| Kai Cao | 12 | Francis Lewis HS | Fresh Meadows | NY |
| Stephanie Cockrell | 12 | Gates-Chili SHS | Rochester | NY |
| Sunny Kam | 12 | Great Neck South HS | Great Neck | NY |
| Michael Gottlieb | 12 | Hackley School | Tarrytown | NY |
| Timothy Reynolds | 11 | Hackley School | Tarrytown | NY |
| Krishanu Sankar | 11 | Horace Mann HS | Riverdale | NY |
| Yuri Lin | 12 | Hunter College HS | New York | NY |
| Joseph Lee | 10 | Jamesville-Dewitt HS | Dewitt | NY |
| Qianyi Zhang | 11 | Niskayuna HS | Niskayuna | NY |
| Adam Gleitman | 10 | Oceanside HS | Oceanside | NY |
| Brian Senie | 12 | St Anns School | Brooklyn | NY |
| Damon Cham | 12 | Stuyvesant HS | New York | NY |
| Abraham Chien | 11 | Stuyvesant HS | New York | NY |
| Alexander Chien | 12 | Stuyvesant HS | New York | NY |
| Zachary Frankel | 12 | Stuyvesant HS | New York | NY |
| John Taylor | 12 | Stuyvesant HS | New York | NY |
| Danny Zhu | 11 | Stuyvesant HS | New York | NY |
| Alexander Iriza | 9 | The Dalton School | New York | NY |
| Taewon Chun | 11 | Ward Melville HS | Setauket | NY |
| Anthony Pellitteri | 12 | Webster Thomas HS | Webster | NY |

REGION 2

DELAWARE

| | | | | |
|--------|----|------------------------------|------------|----|
| Rui Hu | 11 | Charter School of Wilmington | Wilmington | DE |
|--------|----|------------------------------|------------|----|

DISTRICT OF COLUMBIA

| | | | | |
|--------------|----|------------------------|------------|----|
| Tongtong Shi | 11 | Sidwell Friends School | Washington | DC |
|--------------|----|------------------------|------------|----|

USAMO Qualifiers, Continued

| | | | | |
|-----------------------|----|--------------------------------|---------------|----|
| Daniel Poore | 12 | Woodrow Wilson Senior HS | Washington | DC |
| MARYLAND | | | | |
| Mark Pritt | 10 | Howard Area Home Schoolers | Columbia | MD |
| Boyang An | 10 | Montgomery Blair HS | Silver Spring | MD |
| Edward Gan | 10 | Montgomery Blair HS | Silver Spring | MD |
| Akimitsu Hogge | 10 | Montgomery Blair HS | Silver Spring | MD |
| Jacob Hurwitz | 9 | Montgomery Blair HS | Silver Spring | MD |
| Brian Lawrence | 12 | Montgomery Blair HS | Silver Spring | MD |
| Benjamin Lee | 11 | Montgomery Blair HS | Silver Spring | MD |
| Richard McCutchen | 12 | Montgomery Blair HS | Silver Spring | MD |
| Henry Scher | 12 | Montgomery Blair HS | Silver Spring | MD |
| Devin Zhang | 9 | Montgomery Blair HS | Silver Spring | MD |
| Russell Huang | 11 | Reservoir HS | Fulton | MD |
| Suyan She | 10 | Thomas S Wootton HS | Rockville | MD |
| Qinxuan Pan | 10 | Thomas S Wootton HS | Rockville | MD |
| NORTH CAROLINA | | | | |
| Tian-yi Jiang | 9 | Cary Academy | Cary | NC |
| Andrew Hertzberg | 10 | Chapel Hill HS | Chapel Hill | NC |
| John Pardon | 12 | Durham Academy Upper Sch | Durham | NC |
| Jeremy Hahn | 11 | East Chapel Hill HS | Chapel Hill | NC |
| Arnav Tripathy | 12 | East Chapel Hill HS | Chapel Hill | NC |
| Bryce Taylor | 8 | Hanes MS | Winston Salem | NC |
| John Berman | 10 | John T Hoggard HS | Wilmington | NC |
| Kevin Lang | 10 | Myers Park HS | Charlotte | NC |
| Yakov Berchenko-Kogan | 12 | Needham B Broughton HS | Raleigh | NC |
| Joseph Lozier | 12 | North Carolina School Sci/Math | Durham | NC |
| Ray Wang | 11 | North Carolina School Sci/Math | Durham | NC |
| Seoungjun Lee | 10 | Ravenscroft School | Raleigh | NC |
| Vivek Bhattacharya | 11 | William G Enloe HS | Raleigh | NC |
| Mikhail Lavrov | 12 | William G Enloe HS | Raleigh | NC |
| Daniel Vitek | 10 | William G Enloe HS | Raleigh | NC |
| SOUTH CAROLINA | | | | |
| Jim Manning | 12 | A C Flora HS | Columbia | SC |
| Sean Soni | 9 | A C Flora HS | Columbia | SC |
| David Richman | 10 | Spring Valley HS | Columbia | SC |
| VIRGINIA | | | | |
| Palmer Mebane | 11 | Governors School | Richmond | VA |
| Seung In Sohn | 7 | H.W. Longfellow MS | Falls Church | VA |
| In Young Cho | 8 | Longfellow MS | Falls Church | VA |
| Sin Kim | 8 | Longfellow MS | Falls Church | VA |
| Brian Hamrick | 9 | Thomas Jefferson HS Sci/Tech | Alexandria | VA |
| Jie Hou | 12 | Thomas Jefferson HS Sci/Tech | Alexandria | VA |
| Daniel Li | 9 | Thomas Jefferson HS Sci/Tech | Alexandria | VA |
| Frederick Mako | 12 | Thomas Jefferson HS Sci/Tech | Alexandria | VA |
| Haitao Mao | 11 | Thomas Jefferson HS Sci/Tech | Alexandria | VA |
| Casey Mihalow | 10 | Thomas Jefferson HS Sci/Tech | Alexandria | VA |
| Christopher Olund | 10 | Thomas Jefferson HS Sci/Tech | Alexandria | VA |
| Jacob Steinhardt | 11 | Thomas Jefferson HS Sci/Tech | Alexandria | VA |
| Peiyu Wang | 12 | Thomas Jefferson HS Sci/Tech | Alexandria | VA |
| Jack Wang | 11 | Thomas Jefferson HS Sci/Tech | Alexandria | VA |
| Akshar Wunnava | 9 | Thomas Jefferson HS Sci/Tech | Alexandria | VA |
| Renjie You | 9 | Thomas Jefferson HS Sci/Tech | Alexandria | VA |
| WEST VIRGINIA | | | | |
| Jerry Wang | 11 | Morgantown HS | Morgantown | WV |

USAMO Qualifiers, Continued

REGION 3

ALABAMA

| | | | | |
|--------------------|----|-------------------|----------------|----|
| Yuehan Huang | 11 | Vestavia Hills HS | Vestavia Hills | AL |
| Ryan Muller | 12 | Vestavia Hills HS | Vestavia Hills | AL |
| Sevastian Tchernov | 12 | Vestavia Hills HS | Vestavia Hills | AL |
| Christopher Thomas | 12 | Vestavia Hills HS | Vestavia Hills | AL |
| Evan Zhao | 12 | Vestavia Hills HS | Vestavia Hills | AL |

FLORIDA

| | | | | |
|----------------|----|----------------------|----------------|----|
| Preet Patel | 8 | Bay Point MS | St. Petersburg | FL |
| Brent Ho | 12 | F W Buchholz HS | Gainesville | FL |
| David Jia | 11 | F W Buchholz HS | Gainesville | FL |
| Jimmy Wong | 11 | F W Buchholz HS | Gainesville | FL |
| Wendy Hou | 11 | Hillsborough HS | Tampa | FL |
| Cheran Wu | 9 | James Rickards HS | Tallahassee | FL |
| Saiem Gilani | 11 | James S. Rickards HS | Tallahassee | FL |
| Chenyu Lin | 11 | James S. Rickards HS | Tallahassee | FL |
| Carolyn Kim | 10 | Lawton Chiles HS | Tallahassee | FL |
| Gaku Liu | 11 | Lawton Chiles HS | Tallahassee | FL |
| Jason Larue | 12 | Miami Palmetto SHS | Miami | FL |
| Rui Yang | 11 | Miami Palmetto SHS | Miami | FL |
| Gene Katsevich | 9 | Oviedo HS | Oviedo | FL |
| Chen Ye | 11 | Pine View School | Osprey | FL |
| Andrew Wright | 12 | Seminole HS | Seminole | FL |
| Marcel Nunez | 11 | Stoneman Douglas HS | Parkland | FL |

GEORGIA

| | | | | |
|------------------|----|-------------------------|-----------|----|
| Sagar Patel | 9 | Brookstone School | Columbus | GA |
| Harrison Brown | 11 | Centennial HS | Roswell | GA |
| Seung Lee | 12 | Centennial HS | Roswell | GA |
| Vladimir Smirnov | 10 | Chamblee HS | Chamblee | GA |
| Miles Edwards | 10 | Lassiter HS | Marietta | GA |
| Phillip Mote | 12 | Lassiter HS | Marietta | GA |
| Brayden Ware | 12 | Mount De Sales Academy | Macon | GA |
| William Drobny | 12 | Parkview HS | Lilburn | GA |
| Linda Liu | 12 | Parkview HS | Lilburn | GA |
| Eddy Ferreira | 11 | Roswell HS | Roswell | GA |
| John Dorminy | 10 | Soli Deo Gloria Home Ed | McDonough | GA |

REGION 4

INDIANA

| | | | | |
|-----------------|----|---------------------------|----------------|----|
| Tan Zou | 11 | Carmel HS | Carmel | IN |
| Matthew Croop | 11 | North Central HS | Indianapolis | IN |
| Michael Harris | 12 | Park Tudor School | Indianapolis | IN |
| Sachin Shinde | 9 | Terre Haute South Vigo HS | Terre Haute | IN |
| Mohit Agrawal | 12 | West Lafayette HS | West Lafayette | IN |
| Yixin Wang | 10 | West Lafayette HS | West Lafayette | IN |
| Soo-Hyun Yoo | 8 | West Lafayette JHS | West Lafayette | IN |
| Nathan Benjamin | 9 | William Henry Harrison HS | West Lafayette | IN |
| David Benjamin | 10 | William Henry Harrison HS | West Lafayette | IN |
| Philip Thomas | 10 | William Henry Harrison HS | West Lafayette | IN |
| Samuel Dittmer | 11 | Zionsville Community HS | Zionsville | IN |

MICHIGAN

| | | | | |
|------------------|----|----------------------------|------------------|----|
| Robin He | 9 | Ann Arbor Huron HS | Ann Arbor | MI |
| Paul Lewis | 12 | Community HS | Ann Arbor | MI |
| Kevin Wu | 9 | Cranbrook Kingswood School | Bloomfield Hills | MI |
| Michael Dimattia | 9 | Detroit Country Day School | Beverly Hills | MI |

USAMO Qualifiers, Continued

| | | | | |
|------------------------|----|------------------------------|---------------|----|
| Neil Gurram | 9 | Detroit Country Day School | Beverly Hills | MI |
| Alan Huang | 10 | Detroit Country Day School | Beverly Hills | MI |
| Allen Yuan | 8 | Detroit Country Day School | Beverly Hills | MI |
| Sunil Agarwal | 12 | ICAE | Troy | MI |
| Philip Hu | 11 | ICAE | Troy | MI |
| Sudharshan Mohanram | 10 | ICAE | Troy | MI |
| Saurabh Pandey | 12 | ICAE | Troy | MI |
| Andy Zou | 9 | ICAE | Troy | MI |
| James Scott | 10 | Rockford HS | Rockford | MI |
| Nicholas Triantafillou | 10 | Saginaw Arts & Sciences Acad | Saginaw | MI |
| Surya Nagaraja | 10 | Salem HS | Canton | MI |
| Andrew Jeanguenat | 10 | Warren De La Salle | Warren | MI |
| Nicholas Fireman | 11 | Wylie E Groves HS | Beverly Hills | MI |
| Roger Jia | 11 | Wylie E Groves HS | Beverly Hills | MI |
| David Sherman | 10 | Wylie E Groves HS | Beverly Hills | MI |

OHIO

| | | | | |
|-----------------------|----|-------------------------|--------------|----|
| Laney Kuenzel | 11 | Hathaway Brown School | Shaker Hts | OH |
| Travis Hance | 9 | Lakota West HS | West Chester | OH |
| Henry Liu | 10 | Thomas Worthington HS | Worthington | OH |
| Pakawat Phalitnonkiat | 12 | Western Reserve Academy | Hudson | OH |
| Tong Zhan | 10 | William Mason HS | Mason | OH |

REGION 5

ARKANSAS

| | | | | |
|---------------|---|--------------|-------------|----|
| Abubakar Abid | 8 | Lisa Academy | Little Rock | AR |
|---------------|---|--------------|-------------|----|

IOWA

| | | | | |
|--------------------|----|-------------------|-----------|----|
| Sandy Huang | 10 | Ames HS | Ames | IA |
| Lucy Chen | 8 | Ames MS | Ames | IA |
| Curie Ahn | 9 | Iowa City West HS | Iowa City | IA |
| Nicholas Allendorf | 12 | Iowa City West HS | Iowa City | IA |
| Jeffrey Chenhall | 12 | Iowa City West HS | Iowa City | IA |
| Austin Link | 11 | Iowa City West HS | Iowa City | IA |
| Shuo Zhang | 11 | Iowa City West HS | Iowa City | IA |

KANSAS

| | | | | |
|------------|----|------------------------|---------|----|
| Kiran Kota | 10 | The Independent School | Wichita | KS |
|------------|----|------------------------|---------|----|

MINNESOTA

| | | | | |
|---------------------|----|--------------------|--------------|----|
| Christopher Mueller | 9 | Eden Prairie HS | Eden Prairie | MN |
| Shui Hu | 11 | Irondale HS | New Brighton | MN |
| Nicholas Arnosti | 12 | St Paul Central HS | St. Paul | MN |
| Elwood McCreary | 11 | St. Paul Central | St. Paul | MN |
| Rohan Agrawal | 12 | Wayzata HS | Plymouth | MN |

NEBRASKA

| | | | | |
|---------------------|----|-----------------|---------|----|
| Alexander Churchill | 11 | Lincoln East HS | Lincoln | NE |
|---------------------|----|-----------------|---------|----|

NORTH DAKOTA

| | | | | |
|------------------|----|--------------|-------------|----|
| Gregory Brockman | 12 | Red River HS | Grand Forks | ND |
|------------------|----|--------------|-------------|----|

OKLAHOMA

| | | | | |
|------------|----|----------|-------|----|
| Amy Tai | 10 | Jenks HS | Jenks | OK |
| Conghua Ye | 11 | Jenks HS | Jenks | OK |

SOUTH DAKOTA

| | | | | |
|---------|----|------------|------------|----|
| Yi Zhao | 12 | Stevens HS | Rapid City | SD |
|---------|----|------------|------------|----|

WISCONSIN

| | | | | |
|---------------|----|---------------------------|---------|----|
| Timothy Black | 12 | James Madison Memorial HS | Madison | WI |
| Iris Xu | 9 | James Madison Memorial HS | Madison | WI |

USAMO Qualifiers, Continued

| | | | | |
|--------------------|----|---------------------------|------------|----|
| Daniel Mulder | 10 | Maranatha Baptist Academy | Watertown | WI |
| Samuel Balinghasay | 11 | Marshfield HS | Marshfield | WI |
| Kyle Stankowski | 8 | Mosinee Middle School | Mosinee | WI |
| Ye Wang | 11 | Nicolet HS | Glendale | WI |

REGION 6

ILLINOIS

| | | | | |
|-------------------|----|------------------------------|-----------------|----|
| Winston Luo | 11 | Glenbrook South HS | Glenview | IL |
| Michael Tarczon | 10 | Glenbrook South HS | Glenview | IL |
| Je-ok Choi | 11 | Illinois Math & Science Acad | Aurora | IL |
| Jennifer Iglesias | 11 | Illinois Math & Science Acad | Aurora | IL |
| Arjun Puranik | 9 | J B Conant HS | Hoffman Estates | IL |
| Kevin Hu | 8 | Kennedy Jr. High | Naperville | IL |
| Keshav Puranmalka | 11 | Naperville Central HS | Naperville | IL |
| Kate Rudolph | 9 | Naperville Central HS | Naperville | IL |
| Michael Nasti | 12 | Naperville North HS | Naperville | IL |
| Minseon Shin | 10 | Naperville North HS | Naperville | IL |
| Jeanette Wat | 10 | Naperville North HS | Naperville | IL |
| Benjamin Xie | 12 | Naperville North HS | Naperville | IL |
| John Binder | 12 | Oak Park & River Forest HS | Oak Park | IL |
| Daniel Turcza | 12 | Oak Park & River Forest HS | Oak Park | IL |
| David Woulfe | 9 | Oak Park & River Forest HS | Oak Park | IL |
| Alex Zhai | 11 | University Laboratory HS | Urbana | IL |
| Timothy Berry | 11 | Walter Payton College Prep | Chicago | IL |
| Cory Smith | 12 | Walter Payton College Prep | Chicago | IL |
| Gregory Gauthier | 11 | Wheaton North HS | Wheaton | IL |

KENTUCKY

| | | | | |
|------------------|----|-------------------------|--------------|----|
| Connie Wu | 10 | Paul Laurence Dunbar HS | Lexington | KY |
| Douglas Sterling | 12 | Simon Kenton HS | Independence | KY |

MISSOURI

| | | | | |
|-------------------|----|---------------------------|--------------|----|
| George Yu | 9 | Francis Howell Central HS | St Charles | MO |
| Nathaniel Maichel | 12 | Home School | St Louis | MO |
| Mike Jin | 10 | John Burroughs School | Saint Louis | MO |
| Ravi Fernando | 9 | Kirksville HS | Kirksville | MO |
| Jack Chen | 10 | Ladue Horton Watkins HS | St Louis | MO |
| Kevin Zhang | 11 | Lees Summit West HS | Lees Summit | MO |
| Andrew Liu | 11 | Parkway Central HS | Chesterfield | MO |
| Thomas Morrell | 10 | Parkway Central HS | Chesterfield | MO |
| Todd Swift | 12 | St Louis University HS | St Louis | MO |
| Dan Viox | 12 | St Louis University HS | St Louis | MO |

TENNESSEE

| | | | | |
|--------------|----|----------------------|----------------|----|
| Eric Nieters | 12 | Pope John Paul II HS | Hendersonville | TN |
| Yue Cao | 12 | West HS | Knoxville | TN |

REGION 7

LOUISIANA

| | | | | |
|-------------|----|-----------------------|-------------|----|
| Delong Meng | 10 | Baton Rouge Magnet HS | Baton Rouge | LA |
| Neal Wu | 9 | Baton Rouge Magnet HS | Baton Rouge | LA |

MISSISSIPPI

| | | | | |
|-------------|----|----------------------------|---------|----|
| Qiong Wang | 10 | Clinton HS | Clinton | MS |
| Samuel Beck | 12 | Jackson Preparatory School | Jackson | MS |

TEXAS

| | | | | |
|--------------|----|-----------------------|-----------------|----|
| Jeffrey Chen | 11 | A & M Consolidated HS | College Station | TX |
| Kevin Li | 7 | A & M Consolidated HS | College Station | TX |

USAMO Qualifiers, Continued

| | | | | |
|------------------|----|-----------------------------|-----------------|----|
| Dimitar Popov | 12 | A & M Consolidated HS | College Station | TX |
| Meng Ge | 10 | All Saints Episcopal School | Fort Worth | TX |
| Kevin Tian | 7 | Austin Rainbow Academy | Austin | TX |
| Matthew Taraba | 10 | Bishop Lynch HS | Dallas | TX |
| James Levitt | 10 | Cistercian Preparatory Sch | Irving | TX |
| Joseph Simmons | 12 | Cistercian Preparatory Sch | Irving | TX |
| Jeffrey Chan | 9 | Clements HS | Sugar Land | TX |
| Stephanie Chan | 11 | Clements HS | Sugar Land | TX |
| Kevin Chen | 8 | Clements HS | Sugar Land | TX |
| Dennis Mou | 10 | Clements HS | Sugar Land | TX |
| Jingxiao Zhang | 11 | Clements HS | Sugar Land | TX |
| Mark Zhang | 10 | Clements HS | Sugar Land | TX |
| Alex Chiu | 9 | Coppell HS | Coppell | TX |
| Sameer Deshpande | 10 | Greenhill School | Addison | TX |
| Yanxi Li | 11 | James E. Taylor HS | Katy | TX |
| David Neville | 12 | James E. Taylor HS | Katy | TX |
| Cheng Chen | 10 | Jasper HS | Plano | TX |
| Ryan Dewey | 9 | Jasper HS | Plano | TX |
| William Li | 11 | Klein HS | Klein | TX |
| Pulak Mittal | 9 | Klein HS | Klein | TX |
| Alexander Ryan | 10 | Klein HS | Klein | TX |
| Akash Shah | 10 | Klein HS | Klein | TX |
| Pranay Kothari | 12 | L V Hightower HS | Missouri City | TX |
| Ryan Newton | 12 | Lyndon B. Johnson HS | Austin | TX |
| David Price | 12 | Lyndon B. Johnson HS | Austin | TX |
| Ryan Hodgson | 12 | Saint Johns School | Houston | TX |
| Nathan Swaney | 12 | Sandra Day O'Connor HS | Helotes | TX |
| Zijie Zhou | 11 | Seven Lakes HS | Katy | TX |
| Andrew Wang | 11 | Stephen F Austin HS | Sugar Land | TX |
| Vinay Ramasesh | 11 | Texas Acad Math & Science | Denton | TX |
| Di Wu | 11 | Texas Acad Math & Science | Denton | TX |
| David Wu | 12 | Westwood HS | Austin | TX |

REGION 8

ALASKA

| | | | | |
|-----------------|----|-----------------------------|-----------|----|
| Brent Woodhouse | 10 | Anchorage Christian Schools | Anchorage | AK |
|-----------------|----|-----------------------------|-----------|----|

ARIZONA

| | | | | |
|-----------------|----|---------------------|------------|----|
| Benjamin Ferell | 10 | Canyon Del Oro HS | Oro Valley | AZ |
| Aaron Pribadi | 11 | Chandler HS | Chandler | AZ |
| Hesu Yang | 10 | Mesquite HS | Gilbert | AZ |
| David Shi | 12 | Sunrise Mountain HS | Peoria | AZ |

COLORADO

| | | | | |
|--------------------|----|----------------------|-------------------|----|
| Bradley Wu | 12 | Cherry Creek HS | Englewood | CO |
| Hannah Alpert | 12 | Fairview HS | Boulder | CO |
| Marshall Carpenter | 11 | Fairview HS | Boulder | CO |
| Thomas Davids | 11 | Fairview HS | Boulder | CO |
| Charles Xu | 8 | Fairview HS | Boulder | CO |
| Sam Elder | 11 | Poudre HS | Fort Collins | CO |
| Charles Stoddard | 10 | Steamboat Springs HS | Steamboat Springs | CO |
| Amber Verser | 10 | Thompson Valley HS | Loveland | CO |

HAWAII

| | | | | |
|--------------|----|---------------|----------|----|
| Roydan Ongie | 12 | Iolani School | Honolulu | HI |
|--------------|----|---------------|----------|----|

IDAHO

| | | | | |
|--------------|----|------------|--------|----|
| Lisa Saladin | 10 | Moscow SHS | Moscow | ID |
|--------------|----|------------|--------|----|

USAMO Qualifiers, Continued

MONTANA

| | | | | |
|----------------|----|-------------|----------|----|
| Will Fletcher | 12 | Hellgate HS | Missoula | MT |
| Alec Patterson | 9 | Hellgate HS | Missoula | MT |

NEW MEXICO

| | | | | |
|-----------------|----|---------------------|-------------|----|
| Jack Ingalls | 9 | Albuquerque Academy | Albuquerque | NM |
| Maxwell Wu | 10 | Albuquerque Academy | Albuquerque | NM |
| Benjamin Dozier | 11 | Los Alamos HS | Los Alamos | NM |
| Kathy Lin | 9 | Los Alamos HS | Albuquerque | NM |
| Alexander Wiele | 11 | Manzano HS | Albuquerque | NM |
| Chen Zhao | 10 | Manzano HS | Albuquerque | NM |

NEVADA

| | | | | |
|----------------|----|----------------|-----------|----|
| Kevin Kowalski | 11 | Meadows School | Las Vegas | NV |
|----------------|----|----------------|-----------|----|

OREGON

| | | | | |
|-----------------|----|---------------------|-------------|----|
| Brynmor Chapman | 9 | Catlin Gabel School | Portland | OR |
| Yichen Wu | 10 | Crescent Valley HS | Corvallis | OR |
| Elmer Le | 9 | Lake Oswego HS | Lake Oswego | OR |
| Eric Larson | 10 | South Eugene HS | Eugene | OR |

UTAH

| | | | | |
|------------|----|----------------------|-------|----|
| Max Rosett | 11 | The Waterford School | Sandy | UT |
|------------|----|----------------------|-------|----|

WASHINGTON

| | | | | |
|-----------------|----|-----------------------|-----------|----|
| Jeffrey Wang | 12 | Bellevue HS | Bellevue | WA |
| Qiaochu Yuan | 11 | Bellevue HS | Bellevue | WA |
| Adam Hesterberg | 12 | Garfield HS @ Lincoln | Seattle | WA |
| William Johnson | 12 | Inglemoor HS | Kenmore | WA |
| Shijie Zheng | 8 | Interlake SHS | Bellevue | WA |
| Jennifer Xia | 11 | Kamiak HS | Mukilteo | WA |
| Andrew Chou | 11 | Lakeside School | Seattle | WA |
| Andrew Gu | 12 | Lakeside School | Seattle | WA |
| Richard She | 11 | Lakeside School | Seattle | WA |
| Seungsoo Kim | 10 | Mountain View HS | Vancouver | WA |
| Kerry Xing | 9 | Northshore JHS | Bothell | WA |
| Sam Keller | 9 | Redmond HS | Redmond | WA |
| Meir Lakhovsky | 11 | Redmond HS | Redmond | WA |

WYOMING

| | | | | |
|----------------|----|------------|---------|----|
| Stephen Bagley | 10 | Laramie HS | Laramie | WY |
|----------------|----|------------|---------|----|

REGION 9

CALIFORNIA

| | | | | |
|---------------------------|----|--------------------------------|--------------|----|
| George Shan | 10 | Albany HS | Albany | CA |
| Zhuo Yang | 11 | Arcadia HS | Arcadia | CA |
| Luvreet Sangha | 12 | Athenian School | Danville | CA |
| Evan O'Dorney | 8 | Berkeley Math Circle, U of CA | Berkeley | CA |
| Benjamin Yao | 11 | Berkeley Math Circle, U of CA | Orinda | CA |
| Kevin Shweh | 9 | Campolindo HS | Moraga | CA |
| William Wheeler | 12 | Campolindo HS | Moraga | CA |
| Warren He | 11 | Carlmont HS | Belmont | CA |
| Ashwin Kumar | 11 | Carlmont HS | Belmont | CA |
| Joy Zhang | 11 | Carlmont HS | Belmont | CA |
| Aviv Adler | 10 | College Preparatory School | Oakland | CA |
| Christian Tessier-Lavigne | 10 | Crystal Springs Uplands School | Hillsborough | CA |
| Yanping Chen | 10 | Cupertino HS | Cupertino | CA |
| Bayley Wang | 9 | EPGY-Stanford University | Stanford | CA |
| Timothy Wong | 12 | Fremont HS | Sunnyvale | CA |

USAMO Qualifiers, Continued

| | | | | |
|----------------------|----|----------------------------|-----------------|----|
| Wendy Lee | 12 | Henry M Gunn HS | Palo Alto | CA |
| Dan Li | 12 | Henry M Gunn HS | Palo Alto | CA |
| Jiajie Lu | 12 | Henry M Gunn HS | Palo Alto | CA |
| Kevin Yang | 9 | Henry M Gunn HS | Palo Alto | CA |
| Andrew Haven | 11 | Homestead HS | Cupertino | CA |
| Yuxi Tian | 10 | Irvine HS | Irvine | CA |
| Jeffrey Manning | 11 | Los Angeles Valley College | Valley Glen | CA |
| Timothy Chu | 9 | Lynbrook HS | San Jose | CA |
| Joseph Chu | 11 | Lynbrook HS | San Jose | CA |
| Stephen Giandomenico | 12 | Lynbrook HS | San Jose | CA |
| Patricia Li | 10 | Lynbrook HS | San Jose | CA |
| Caroline Suen | 11 | Lynbrook HS | San Jose | CA |
| Zarathustra Brady | 12 | Magnolia Science Academy | Reseda | CA |
| Samuel Gensburg | 12 | Marin Academy | San Rafael | CA |
| Nathaniel Shar | 12 | Menlo School | Atherton | CA |
| Alexander Lin | 8 | Miller MS | San Jose | CA |
| David Gee | 12 | Mira Costa HS | Manhattan Beach | CA |
| Erik Chen | 12 | Mira Loma HS | Sacramento | CA |
| Bowei Liu | 8 | Mission San Jose HS | Fremont | CA |
| Marianna Mao | 10 | Mission San Jose HS | Fremont | CA |
| Jiale Shu | 11 | Mission San Jose HS | Fremont | CA |
| Albert Kim | 11 | Monta Vista HS | Cupertino | CA |
| Simon Tao | 12 | Newark Memorial HS | Newark | CA |
| Tedrick Leung | 12 | North Hollywood HS | North Hollywood | CA |
| Jacob Levine | 12 | North Hollywood HS | North Hollywood | CA |
| Alex Nisnevich | 10 | Oak Park HS | Oak Park | CA |
| Aaron Jones | 12 | Palo Alto HS | Palo Alto | CA |
| Colleen Lee | 11 | Palo Alto HS | Palo Alto | CA |
| Lynnelle Ye | 9 | Palo Alto HS | Palo Alto | CA |
| Man Hei Fong | 12 | Piedmont Hills HS | San Jose | CA |
| Shotaro Makisumi | 11 | Polytechnic School | Pasadena | CA |
| Albert Gu | 8 | Redwood MS | Saratoga | CA |
| David Zeng | 8 | Redwood MS | Saratoga | CA |
| Alissa Zhang | 7 | Redwood MS | Saratoga | CA |
| Andrew Chien | 12 | Saratoga HS | Saratoga | CA |
| Aaron Garg | 10 | Saratoga HS | Saratoga | CA |
| Wendy Mu | 11 | Saratoga HS | Sebastopol | CA |
| Andy Tsao | 10 | Saratoga HS | Saratoga | CA |
| Joshua Wang | 10 | Scripps Ranch HS | San Diego | CA |
| Brian Zhang | 8 | Terman MS | Palo Alto | CA |
| Jeffrey Wu | 11 | The Bishop's School | La Jolla | CA |
| Justin Chin | 12 | The Harker School | San Jose | CA |
| Paul Christiano | 11 | The Harker School | San Jose | CA |
| Henry Tung | 12 | Torrey Pines HS | Encinitas | CA |
| Eric Chang | 12 | Troy HS | Fullerton | CA |
| Jay Whang | 9 | Troy HS | Orange | CA |
| Djordjo Milovic | 12 | University HS | Irvine | CA |
| Zhifan Zhang | 10 | University HS | Irvine | CA |
| Ik-kyeom Kim | 11 | Valencia HS | Valencia | CA |
| Vincent Le | 10 | Westview HS | San Diego | CA |
| Albert Wu | 7 | The Harker School | San Jose | CA |

U.S.A. MATHEMATICAL OLYMPIAD QUALIFIERS

INTERNATIONAL

(US citizens)

REGION 11

| | | | | |
|-----------|----|--------------------------|-----------------|--------|
| Mark Chen | 11 | National Experimental HS | Hsinchu SciPark | Taiwan |
|-----------|----|--------------------------|-----------------|--------|

U.S.A. MATHEMATICAL OLYMPIAD QUALIFIERS

CANADA REGION 10

ALBERTA

| | | | | |
|-----------------|----|--------------------------|---------|----|
| Boris Braverman | 12 | Sir Winston Churchill HS | Calgary | AB |
| Danny Shi | 10 | Sir Winston Churchill HS | Calgary | AB |
| Jeffrey Mo | 12 | Western Canada HS | Calgary | AB |
| Jarno Sun | 10 | Western Canada HS | Calgary | AB |

BRITISH COLUMBIA

| | | | | |
|---------------|----|--------------------------|----------------|----|
| Jonathan Zhou | 9 | Burnaby North SS | Burnaby | BC |
| Richard Wang | 9 | Eric Hamber SS | Vancouver | BC |
| Ruiyuan Chen | 10 | Gleneagle SS | Coquitlam | BC |
| Steven Karp | 12 | Lord Byng Secondary | Vancouver | BC |
| Gordon Chen | 12 | Moscrop SS | Burnaby | BC |
| Robin Cheng | 9 | Pinetree Secondary | Coquitlam | BC |
| Chris Lee | 10 | Pinetree Secondary | Coquitlam | BC |
| Jimmy He | 12 | Seaquam SS | Delta | BC |
| Julian Sun | 10 | Sir Winston Churchill SS | Vancouver | BC |
| Mo Jingyuan | 11 | St Georges School | Vancouver | BC |
| Junghoo Kim | 9 | University Hill SS | Vancouver | BC |
| Eric Kim | 9 | Yireh Academy | Port Coquitlam | BC |

ONTARIO

| | | | | |
|--------------------|----|-------------------------------|-------------|----|
| Chen Sun | 9 | A B Lucas SS | London | ON |
| Hong Ju Jang | 11 | Appleby College | Oakville | ON |
| Ming-Jinq Wong | 10 | Central Elgin CI | St Thomas | ON |
| Dimitri Dziabenko | 11 | Don Mills CI | Don Mills | ON |
| ZhiQiang Liu | 9 | Don Mills CI | Don Mills | ON |
| Gary Peng | 12 | Don Mills CI | Don Mills | ON |
| Yi Song | 12 | Don Mills CI | Don Mills | ON |
| Lin Fei | 12 | Don Mills CI | Don Mills | ON |
| Philip Chen | 11 | Glenforest SS | Mississauga | ON |
| Jiening Fu | 12 | Olympiads School | North York | ON |
| Jiayang Jiang | 12 | Olympiads School | North York | ON |
| Tony Song | 10 | Olympiads School | North York | ON |
| Mo Zhou | 12 | Olympiads School | North York | ON |
| Alex Song | 4 | Sandowne Public School | Waterloo | ON |
| Yan Li | 11 | Stephen Leacock CI | Agincourt | ON |
| Chen Bo Wan | 12 | Stephen Leacock CI | Agincourt | ON |
| Catherine Zhou | 12 | Stephen Leacock CI | Agincourt | ON |
| Kent Huynh | 12 | University of Toronto Schs | Toronto | ON |
| Andre Monette | 12 | University of Toronto Schs | Toronto | ON |
| Jonathan Schneider | 9 | University of Toronto Schs | Toronto | ON |
| Jonathan Zung | 9 | University of Toronto Schs | Toronto | ON |
| Andy Kong | 12 | Vincent Massey SS | Windsor | ON |
| Ivan Wang | 12 | Vincent Massey SS | Windsor | ON |
| Sean Yamana | 12 | Vincent Massey SS | Windsor | ON |
| Shalev Ben-David | 11 | Waterloo Collegiate Institute | Waterloo | ON |
| Alexander Remorov | 11 | William Lyon Mackenzie CI | Toronto | ON |

SASKATCHEWAN

| | | | | |
|------------|----|------------------|-----------|----|
| Bobby Xiao | 12 | Walter Murray CI | Saskatoon | SK |
|------------|----|------------------|-----------|----|

2007 USAMO RESULTS

The Thirty-sixth United States of America Mathematical Olympiad (USAMO) was held April 24-25, 2007. The Highest Ranking Individuals and Honorable Mention lists are given below. (Names listed alphabetically)

WINNERS - SCORE OF 23 OR ABOVE

| | | | | |
|------------------|----|-----------------------------------|--------------------|----|
| Sergei Bernstein | 10 | Belmont High School | Belmont | MA |
| Sherry Gong | 12 | Phillips Exeter Academy | Exeter | NH |
| Adam Hesterberg | 12 | Garfield High School | Seattle | WA |
| Eric Larson | 10 | South Eugene High School | Eugene | OR |
| Brian Lawrence | 12 | Montgomery Blair High School | Kensington | MD |
| Tedrick Leung | 12 | North Hollywood High School | Winnetka | CA |
| Haitao Mao | 11 | Thomas Jefferson HS of Sci & Math | Vienna | VA |
| Delong Meng | 10 | Baton Rouge Magnet High School | Baton Rouge | LA |
| Jacob Steinhardt | 11 | Thomas Jefferson HS of Sci & Math | Vienna | VA |
| Arnav Tripathy | 12 | East Chapel Hill High School | Chapel Hill | NC |
| Krishanu Sankar | 11 | Horace Mann High School | Hastings on Hudson | NY |
| Alex Zhai | 11 | University laboratory High School | Champaign | IL |

HONORABLE MENTION - SCORE OF 19-22

| | | | | |
|-------------------|----|----------------------------------|--------------------|----|
| David Benjamin | 10 | William Henry Harrison HS | West Lafayette | IN |
| Gregory Brockman | 12 | Red River HS | Grand Forks | ND |
| Yingyu Gao | 11 | Phillips Exeter Academy | Exeter | NH |
| Yan Li | 11 | Stephen Leacock CI | Agincourt | ON |
| Gaku Liu | 11 | Lawton Chiles HS | Tallahassee | FL |
| Jeffrey Manning | 11 | Los Angeles Valley College | Valley Glen | CA |
| Palmer Mebane | 11 | Governors School | Richmond | VA |
| Evan O'Dorney | 8 | Berkeley Math Circle, U of CA | Berkeley | CA |
| Alexander Remorov | 11 | William Lyon Mackenzie CI | Toronto | ON |
| Max Rosett | 11 | The Waterford School | Sandy | UT |
| Qiaochu Yuan | 11 | Bellevue HS | Bellevue | WA |
| Bohua Zhan | 12 | West Windsor-Plainsboro South HS | Princeton Junction | NJ |

The top twelve students and their parents are invited to attend the Olympiad Awards Ceremony which is held annually in Washington, D.C. This year the ceremony was held May 20-21, 2007.



2007 USAMO Winners

Standing, from left to right: Joseph A. Gallian, Eric Larson, Krishanu Sankar, Sergei Bernstein, Adam Hesterberg, Delong Meng, Jacob Steinhardt, Sherry Gong. Kneeling: Tedrick Leung, Alex Zhai, Arnav Tripathy, Brian Lawrence, Haitao Mao.

2007 USAMO NATIONAL AWARDS

AKAMAI FOUNDATION SCHOLARSHIPS

For the past six years, the Akamai Foundation, dedicated to fostering excellence in math education in the United States (grades K-12) has been an ardent supporter of the Mathematical Association of America (MAA). The Foundation was established in 2000 by Akamai Technologies, Inc., the leading global service provider for accelerating content and business processes online, and is funded solely by Akamai executives, its employees and individuals outside the company. This year the Akamai grant is being used to fund two very important initiatives. The first is the allocation of \$50,000 to fund the Akamai Foundation Scholarships. These scholarships are given to the three high school students who have the top scores in the 2007 USAMO. College scholarships of \$25,000, and \$15,000 were awarded by the Foundation at the 36th Annual USAMO Awards Ceremonies held on May 25, 2007.

\$20,000 1st Place Scholarship

| | | | | |
|----------------|----|------------------------------|---------------|----|
| Brian Lawrence | 12 | Montgomery Blair High School | Silver Spring | MD |
|----------------|----|------------------------------|---------------|----|

\$15,000 each tie for 2nd Place Scholarship

| | | | | |
|-------------|----|--------------------------|--------|----|
| Sherry Gong | 12 | Phillips Exeter Academy | Exeter | NH |
| Alex Zhai | 11 | University Laboratory HS | Urbana | IL |

CLAY MATHEMATICS AWARD

Andrew Geng, a 12th grader at Westford Academy in Westford, MA, is this year's recipient of the Clay Olympiad Scholar Award, which is given to the individual that presented the "most creative" solution to an Olympiad problem. His prize consists of a plaque and a cash award. His school also receives a cash award.



BALLES USAMO WINNER AWARDS

Robert P. Balles is a lifelong student of mathematics, former community college instructor, and retired businessman. He is an alumnus of Fordham University, Harvard University, and California State University.

He has established an endowed award that each year will honor the USAMO winning students with a \$500 Series I U.S. Savings Bond.

MATHEMATICAL OLYMPIAD SUMMER PROGRAM

This year's Mathematical Olympiad Summer Program (MOSP) will be held on the campus of the University of Nebraska-Lincoln June 11-July 2, 2007. Students will be treated to classes on advanced mathematical topics, special guest speakers, mathematical contest training, and related social and mathematical activities.

BLACK GROUP

| | | | | |
|------------------|----|--------------------------------|-----------------|----|
| Sergei Bernstein | 10 | Belmont High School | Belmont | MA |
| Sherry Gong | 12 | Phillips Exeter Academy | Exeter | NH |
| Adam Hesterberg | 12 | Garfield High School @ Lincoln | Seattle | WA |
| Eric Larson | 10 | South Eugene High School | Eugene | OR |
| Brian Lawrence | 12 | Montgomery Blair High School | Silver Spring | MD |
| Tedrick Leung | 12 | North Hollywood High School | North Hollywood | CA |
| Haitao Mao | 11 | Thomas Jefferson HS Sci/Tech | Alexandria | VA |
| Delong Meng | 10 | Baton Rouge Magnet HS | Baton Rouge | LA |
| Krishanu Sankar | 11 | Horace Mann High School | Riverdale | NY |
| Jacob Steinhardt | 11 | Thomas Jefferson HS Sci/Tech | Alexandria | VA |
| Arnav Tripathy | 12 | East Chapel Hill High School | Chapel Hill | NC |
| Alex Zhai | 11 | University Laboratory HS | Urbana | IL |

2007 USAMO National Awards, continued

BLUE GROUP

| | | | | |
|---------------------------|----|--------------------------------|----------------|----|
| Brian Basham | 11 | Phillips Exeter Academy | Exeter | NH |
| David Benjamin | 10 | William Henry Harrison HS | West Lafayette | IN |
| Taoran Chen | 11 | Bayside High School | Bayside | NY |
| Brian Hamrick | 9 | Thomas Jefferson HS Sci/Tech | Alexandria | VA |
| Shaunak Kishore | 11 | Unionville High School | Kennett Square | PA |
| Gaku Liu | 11 | Lawton Chiles High School | Tallahassee | FL |
| Jeffrey Manning | 11 | Los Angeles Valley College | Valley Glen | CA |
| Palmer Mebane | 11 | Governors School | Richmond | VA |
| Evan O'Dorney | 8 | Berkeley Math Circle, U of CA | Berkeley | CA |
| Aaron Pribadi | 11 | Chandler High School | Chandler | AZ |
| Max Rosett | 11 | The Waterford School | Sandy | UT |
| David Rush | 10 | Phillips Exeter Academy | Exeter | NH |
| Colin Sandon | 11 | Essex High School | Essex Junction | VT |
| Matthew Superdock | 10 | Radnor High School | Radnor | PA |
| Christian Tessier Lavigne | 10 | Crystal Springs Uplands School | Hillsborough | CA |
| Benjamin Yang | 11 | Academy Advancement Sci & Tech | Hackensack | NJ |

This year the second initiative from the Akamai Foundation grant is the allocation of \$55,000 to support the 2007 Mathematica Olympiad Summer Program (MOSP), enlarging the program from 30 high-scoring USAMO participants with an additional 30 ninth-grade-level USAMO participants.

RED GROUP

| | | | | |
|------------------|---|------------------------------------|------------------|----|
| Andrew Ardito | 9 | Albany Area Math Circle | Niskayuna | NY |
| Max Bodoia | 9 | Phillips Exeter Academy | Exeter | NH |
| Jeffrey Chan | 9 | Clements High School | Sugar Land | TX |
| Brynmor Chapman | 9 | Catlin Gabel School | Portland | OR |
| Samuel Fingeret | 9 | Academy Advancement Sci & Tech | Hackensack | NJ |
| Vlad Firoiu | 9 | Westford Academy | Westford | MA |
| Ryan Gao | 9 | Falmouth High School | Falmouth | ME |
| Travis Hance | 9 | Lakota West High School | West Chester | OH |
| Jack Ingalls | 9 | Albuquerque Academy | Albuquerque | NM |
| Alexander Iriza | 9 | The Dalton School | New York | NY |
| Tian Yi Jiang | 9 | Cary Academy | Cary | NC |
| Dan Li | 9 | Thomas Jefferson HS Sci/Tech | Alexandria | VA |
| Pulak Mittal | 9 | Klein High School | Klein | TX |
| Sachin Shinde | 9 | Terre Haute South Vigo HS | Terre Haute | IN |
| Kevin Shweh * | 9 | Campolindo High School | Moraga | CA |
| Mark Velednitsky | 9 | Academy Advancement Sci & Tech | Hackensack | NJ |
| Bayley Wang | 9 | EPGY-Stanford University | Stanford | CA |
| Jay Whang | 9 | Troy High School | Orange | CA |
| Neal Wu * | 9 | Baton Rouge Magnet HS | Baton Rouge | LA |
| Kevin Wu | 9 | Cranbrook Kingswood School | Bloomfield Hills | MI |
| David Xiao | 9 | Phillips Exeter Academy | Exeter | NH |
| Kerry Xing | 9 | Northshore JHS | Bothell | WA |
| Iris Xu | 9 | James Madison Memorial HS | Madison | WI |
| Kevin Yang | 9 | Henry M Gunn High School | Palo Alto | CA |
| Lynnelle Ye | 9 | Palo Alto High School | Palo Alto | CA |
| Daesun Yim | 9 | W Windsor Plainsboro HS-North | Plainsboro | NJ |
| George Yu | 9 | Francis Howell Central High School | St Charles | MO |

2006 INTERNATIONAL MATHEMATICAL OLYMPIAD



2006 U.S.A. International Mathematical Olympiad Team

With their medals, from left: Alex Saltman (deputy leader), Ryan Ko, Zuming Feng (Leader), Zach Abel, Yi Sun, Steven Dunbar (AMC Director), Alex Zhai, Arnav Tripathy and Zeb Brady.

The 47th International Mathematical Olympiad (IMO) was held July 10 - July 18, 2006 in Ljubljana, Slovenia. The International Mathematical Olympiad (IMO) is the pre-eminent mathematical competition for high-school age students from around the world. The IMO consists of solving 6 extremely challenging mathematical problems in a 9-hour competition administered over two days. More information about the 47th International Mathematical Olympiad is at: <http://imo2006.dmf.si/>

The six USA team members won 2 Gold medals and 4 Silver medals. The USA team ranked 5th among all 90 participating countries.

- * Zachary Abel, Silver medal; graduate of Greenhill School, Dallas, TX
- * Zarathustra Brady, Gold medal; attends Magnolia Science Academy in Van Nuys, CA
- * Ryan Ko, Silver medal; graduate of Philips Exeter Academy, Exeter NH, from Allendale, NJ
- * Yi Sun, Silver medal; graduate of Harker School, Saratoga, CA
- * Arnav Tripathy, Gold medal; attends East Chapel Hill High School, Chapel Hill, NC
- * Alex Zhai, Silver medal; attends University Laboratory High School, Champaign, IL

At the IMO, the USA team has consistently finished in the top five for the last seven years. At this year's IMO 498 young mathematicians from 90 countries competed in solving problems posed in a test administered on July 12 and July 13. Overall, the IMO awarded 42 gold medals, 87 silver and 124 bronze medals.

BALLES TEAM AWARDS

Robert P. Balles has established an award that will honor the student participants in the annual International Mathematical Olympiad (IMO) with a \$1,000 Series I U.S. Savings Bond. Each Series I U.S. Savings Bond features a prominent American who has contributed to the history of the country. Appropriately, this particular denomination features Albert Einstein.

The MAA gratefully thanks Mr. Balles for his generosity in the recognition of the six extraordinary student mathematicians who compete annually on behalf of this country against the rest of the world's student mathematical power. The IMO Team for 2007 is: **Sherry Gong**, Phillips Exeter Acad, Exeter, NH, **Eric Larson**, S. Eugene HS, Eugene, OR, **Brian Lawrence**, Montgomery Blair HS, Silver Spring, MD, **Tedrick Leung**, N. Hollywood HS Winnetka, CA, **Arnav Tripathy**, E. Chapel HS, Chapel Hill, NC, and **Alex Zhai**, Univ. Laboratory HS, Champaign, Ill.

APPENDIX - SCHOOL ABBREVIATIONS

Unlisted abbreviations originated at the school, and are not listed.

| | | | | | |
|-----------------|----------------------|--------|-----------------------|-------|-----------------------|
| 1st | First | DS | Day School | Meth | Methodist |
| 2nd | Second | Econ | Economics | M/HS | Middle/High School |
| 3 rd | Third | Ed | Educator, /ion | MS | Middle School |
| 4th | Fourth | Emb | Embassy | Msr | Monsignor |
| 5th | Fifth | Enlgt | Enlightment | Mr | Mount |
| & | and | Enr | Enrich, -ed | Mtn | Mountain |
| Ab | Archbishop | Epis | Episcopal | Mun | Municipal |
| Acad | Academy | ES | Elementary School | Nat'l | National |
| Adv | Advanced, -ment | Excl | Excellence | Opp | Opportunity, -ies |
| AF | Armed Forces | Exp. | Experimental | Pen | Peninsula |
| Afl | Affiliated | Frn | Foreign | Prep | Preparatory |
| Afrs | Affairs | Frt'l | Fractional | Prgv | Progressive |
| Agr. | Agriculture | Fund. | Fundamental | Prog | Program |
| Am | American | Gen | General | Prov | Province |
| Assn | Association | Gif | Gifted | Prsb | Presbyterian |
| Bl | Blessed | Gov | Governor, 's | Prv. | Private |
| Bp | Bishop | Gov't | Government | PS | Primary School |
| Bpt | Baptist | Gp | Group | Pub | Public |
| Bcl | Baccalurate | Gr | Greater | Reg'l | Regional |
| Bndtn | Benedictine | HA | Hebrew Academy | Sacr | Sacrament, Sacred |
| Br | Branch | HomeEd | Home Educators | Sch | School |
| Bros | Brothers | HomeS | Home School (ers) | Sci | Science, -s |
| Capt | Captain | Ht | Heart | Sec | Secondary |
| Cath | Catholic | Hts | Heights | Sem | Seminary |
| Chr | Christian | HS | High School | SHS | Senior High School |
| Chtr | Charter | Hum | Humanities | Sprt | Support |
| CI | Collegiate Institute | Im Con | Immaculate Conception | SS | Secondary School |
| Cnsl | Counsel, -ing | Indp | Independent | St | Saint |
| Co | County | Ind | Industry, -ial | Std | Standard |
| Col | College | Inst. | Institute, -ion | Stud | Studies |
| Com | Commercial | Int'l | International | Sub | Suburb, -ian |
| Comm | Community | IS | Intermediate School | Tal | Talent, -ed |
| Comp | Comprehensive | JA | Jewish Academy | Tchr | Teacher |
| Cons | Consolidated | JHS | Junior High School | Tech | Technology, ies, ical |
| Consv | Conservatory | JrCol | Junior College | Trad. | Traditional |
| Cps | Campus | J/S | Junior/Senior | Trt | Tutor, -ing |
| Cthd | Cathedral | Lab | Laboratory | Twp | Township |
| Ctr | Center | Lang | Language | Univ | University |
| Ctrl | Central | Lshp | Leadership | Val | Valley |
| Ctry | Country | Lth | Lutheran | Vet | Veterans |
| Dept | Department | Mg | Magnet | Voc'l | Vocational |
| Dist | District | Mem | Memorial | | |

INDEX

- A**
Achievement R
Student
AMC 10 A&B - 251
AMC 12 A&B - 251
Achievement Roll
Late
1012A&B - 251
Student
Canada
10A,B - 242
12A,B - 241
International
10A,B - 247
12A,B - 243
United States
10A,B - 231
12A,B - 214
Advisory
Panel - 23
AHSME
Scores, Perfect
Historical - 34
AIME - 7,270
2007 Dates - 10
6+ Score
Canada - 286
International - 288
United States - 274
Committee - 22
Committee Chair
- 10,270
Message - 270
Grand Statistics
Table XI-AIME I - 271
Message, Chair - 270
AIME Qualifiers
General Statistics
Table XII
AMC 10 - 269
AMC 12 - 269
Item Difficulty
Table XI
AMC 10A - 268
AMC 10B - 268
AMC 12A - 267
AMC 12B - 267
Score Distribution
Table X
AMC 10/12 - 266
Alabama
AMC Regions - 48
School
Merit Roll - 59
Pedag'y Award - 52
Student
Achievement R
10A,B - 233
12A,B - 220
AIME 6+ - 278
Distinguished HR
10A,B - 81
12A,B - 75
Honor R
10A,B - 151
12A,B - 112
USAMO
Qualifier - 296
Alaska
AMC Regions - 48
School
Merit Roll - 63
Pedag'y Award - 53
Student
Achievement R
10A,B - 235
12A,B - 235
AIME+6 - 282
Distinguished HR
10A&B - 83
12A,B - 77
Gold Medal - 252
Honor R
10A,B - 160
12A,B - 130
USAMO
Qualifier - 296
Alberta
AMC Regions - 48
School
Merit Roll - 65
Pedag'y Award - 53
Student
Achievement R
12A,B - 241
AIME,6+ - 286
Distinguished HR
10A,B - 86
12A,B - 85
Honor R
10A,B - 171
12A,B - 168
USAMO
Qualifier - 306
AMATYC Review - 68
AMC 10
Committee Chair
- 10
Message - 12
Dates, 2006 - 10
National Statistics
- 257
Score, Perfect
Historical Listing - 39
International, current
- 47
United States, current
- 46,47
Student
Achievement R
Canada - 242
International - 247
United States - 231
Distinguished HR
Canada - 86
International - 91
Late - 94
United States - 80
Honor R
Canada - 171
International - 188
Late - 213
United States - 141
Winners-Historical
Mean - 255
AMC 10 A&B
Achievement R
Student - 251
AMC 12
Committee Chair
- 10
Message - 13
Dates 2007 - 10
National Statistics
- 257
Score, Perfect
Historical List - 37
International, current
- 47
United States, current
- 46,47
Score, Team
Historical Mean - 253
Score, Winners
Historical Mean - 254
Student
Achievement R
Canada - 241
International - 243
United States - 214
Distinguished HR
Canada - 85
International - 87
United States - 72
Honor R
Canada - 168
International - 173
Late - 213
United States - 95
Nat'l Awards - 69
AMC 12 A&B
Achievement R
Student - 251
Student
Achievement R - 251
AMC 8
Committee - 21
Description - 27
Perfect Papers - 28
APO
AMC Regions - 48
Appendix
School Abbr. - 311
Arizona
AMC Regions - 48
School
Merit Roll - 63
Pedag'y Award - 53
Student
Achievement R
10A,B - 235
12A,B - 226
AIME,6+ - 282
Distinguished HR
10A,B - 83
12A,B - 77
Honor R
10A&B - 160
12A,B - 130
MOSP - 309
USAMO
Qualifier - 304
Arkansas
AMC Regions - 48
School
Merit Roll - 61
Pedag'y Award - 52
Student
Achievement R
12A,B - 222
AIME,6+ - 280
Distinguished HR
10A,B - 82
Honor R
10A,B - 154
12A,B - 120
USAMO
Qualifier - 303
Award
CAMC - 49
Freeman Books - 49
Mathematics Magazine - 49
School
Committee - 49
Intramural - 49
National - 50
Pedagogy - 52
Sliffe
Description - 16
Reception, NCTM
- 19
Winners - 17,18
Student
Bronze Medal - 68
Certificate of Achievement - 68
Certificate of Distinction - 68
Description - 68
Gold Medal - 68
Honor Roll of Distinction Pin - 68
National
Balles Awards - 308,310
Recipients by Region
Canada - 71
United States - 69
School Winner Pin
- 68
Silver Medal - 68
Teachers
Sliffe
Winners - 17
B
Bahrain
School
Merit Roll - 66

Index, continued

- Student**
 - Honor R
 - 10A,B - 188
 - 12A,B - 173
- Baltes Awards**
- IMO Team - 310**
- USAMO Winners - 308**
- Books**
- CAMC Awards**
 - Mathematics - 49
- British Columbia**
- AMC Regions - 48**
- School**
 - Merit Roll - 65
 - Pedag'y Award - 53
- Student**
 - Achievement R
 - 10A,B - 242
 - 12A,B - 241
 - AIME,6+ - 286
 - Distinguished HR
 - 10A,B - 86
 - 12A,B - 85
 - Honor R
 - 10A,B - 171
 - 12A,B - 168
 - USAMO
 - Qualifier - 306
- Bronze Medal - 68**
- C**
- California**
- AMC Regions - 48**
- School**
 - Honor Roll - 55
 - Merit Roll - 64
 - Pedag'y Award - 53
- Sliffe Award - 17,18**
- Student**
 - Achievement R
 - 10A,B - 236
 - 12A,B - 227
 - AIME,6+ - 283
 - Distinguished HR
 - 10A,B - 83
 - 12A,B - 78
 - Gold Medal - 252
 - Honor R
 - 10A,B - 162
 - 12A,B - 134
 - IMO Team - 310
 - MOSP - 308,309
 - USAMO
 - Hon. Mention - 307
 - Qualifier - 303
 - Winner - 307
- CAMC**
- Award**
 - Math Books - 49
- Committee**
 - Message - Chair - 11
- Committee Chair - 10**
- Canada**
- AMC Regions - 48**
- Enrollment by Province**
 - 10/12 A,B - 256
- School**
 - Honor Roll - 55
 - Merit Roll - 56
 - Nat'l Awards - 51
 - Pedag'y Award - 53
- Student**
 - Achievement R
 - 10A,B - 242
 - 12A,B - 241
 - AIME,6+ - 286
 - Distinguished HR
 - 10A,B - 86
 - 12A,B - 85
 - Honor R
 - 10A,B - 171
 - 12A,B - 168
 - Nat'l Awards - 71
 - USAMO
 - Qualifiers - 306
- Certificate**
- School**
 - Honor Roll - 49
 - Merit Roll - 49
- Student**
 - Achievement Roll - 68
 - Distinguished HR - 68
- Charlebois, Paul**
- Acknowledgement - 5**
- Chart**
- IX. Item Difficulty**
 - AMC 10A - 264
 - AMC 10B - 265
 - AMC 12A - 262
 - AMC 12B - 263
- VIII. Score Distribution**
 - AMC 10 - 261
 - AMC 12 - 259
- China**
- School**
 - Honor Roll - 55
 - Merit Roll - 66
- Student**
 - Achievement R
 - 10A,B - 247
 - 12A,B - 243
 - Distinguished HR
 - 10A,B - 91
 - 12A,B - 87
 - Honor R
 - 10A,B - 188
 - 12A,B - 173
- Colorado**
- AMC Regions - 48**
- School**
 - Merit Roll - 63
 - Pedag'y Award - 53
- Student**
 - Achievement R
 - 10A,B - 235
 - 12A,B - 226
 - AIME,6+ - 282
 - Distinguished HR
 - 10A,B - 83
 - 12A,B - 77
 - Honor R
 - 10A,B - 160
 - 12A,B - 130
 - USAMO
 - Qualifier - 303
- Committee**
- Acknowledgement - 9**
- AIME - 22**
- AMC 8 - 21**
- Award**
 - Freeman Books - 49
- CAMC - 21**
- USAMO - 22**
- Connecticut**
- AMC Regions - 48**
- School**
 - Merit Roll - 56
 - Pedag'y Award - 52
- Student**
 - Achievement R
 - 10A,B - 231
 - 12A,B - 214
 - AIME,6+ - 274
 - Distinguished HR
 - 10A,B - 80
 - 12A,B - 72
 - Gold Medal - 252
 - Honor R
 - 10A,B - 141
 - 12A,B - 95
 - USAMO
 - Qualifier - 296
- Contributors - 9,25**
- Cup**
- Committee Bronze - 49**
- Salkind Memorial**
 - Silver - 49
- William H. Fagerstrom Memorial**
 - Silver - 49
- Czech Republic**
- Student**
 - Honor R
 - 10A&B - 194
- D**
- Dates**
- Contest**
 - 2006-2007 - 10
 - AMC 10/12 A&B, 2007 - 5
- Delaware**
- AMC Regions - 48**
- School**
 - Merit Roll - 58
 - Pedag'y Award - 52
- Student**
 - Achievement R
 - 10A,B - 232
 - 12A,B - 218
 - AIME,6+ - 277
 - Distinguished HR
 - 10A,B - 81
 - 12A,B - 74
 - Honor R
 - 10A,B - 148
 - 12A,B - 108
 - USAMO
 - Qualifier - 296
- de Losada, Maria**
- Acknowledgement - 5**
- Difficulty**
- AIME Qualifiers**
 - Table XI
 - AMC 10A - 268
 - AMC 10B - 268
 - AMC 12A - 267
 - AMC 12B - 267
- All Students**
- Chart VIII**
 - AMC 10A - 264
 - AMC 10B - 265
 - AMC 12A - 262
 - AMC 12B - 263
- Table VIII**
 - AMC 10A - 264
 - AMC 10B - 265
 - AMC 12A - 262
 - AMC 12B - 263
- Director**
- AMC**
 - Report - 5
- Directors**
- State - 26**
- Dist. Honor Roll**
- Canada**
 - 10A,B - 86
 - 12A,B - 85
- International**
 - 10A,B - 91
 - 12A,B - 87
- United States**
 - 10A,B - 80
 - 12A,B - 72
- Distribution**
- School Winners**
 - 10A,B - 255
 - 12A,B - 254
- Score, Gender**
 - 10A,B-Table VII - 260
 - 10A-Chart VII - 261
 - 12A,B-Table VII - 258
 - 12A-Chart VII - 259
 - AIME I-Table XI - 271
 - AIME II-Table XI - 272
- Score, Grade**
 - 10A,B-Table II - 6
 - 12A,B-Table I - 6
- AIME I - 271**
- AIME II - 272**
- Score, Team**
 - 12A,B - 253

Index, continued

District of Columbia

AMC Regions - 48
School

Merit Roll - 58
Pedag'y Award - 52

Student

Achievement R
10A,B - 232
12A,B - 218
AIME,6+ - 277
Distinguished HR
10A&B - 81

Honor R
10A,B - 148
12A,B - 108

USAMO
Qualifier - 298

Dunbar, Steven - 5,21

E

England

Student

Honor R
10A,B - 194
12A,B - 174

Enrollment

Analysis, Table
10/12 A,B - 6

Table VI

School
10/12 A,B - 256
Student
10/12 A,B - 256

F

**Fagerstrom Memorial
Silver Cup - 49**

**Faires, Douglas
- 10,22**

Florida

AMC Regions - 48
School

Honor Roll - 54
Merit Roll - 59
Pedag'y Award - 52

Sliffe Award - 17

Student

Achievement R
10A,B - 233
12A,B - 220
AIME,6+ - 278
Distinguished HR
10A,B - 81
12A,B - 75
Honor R
10A,B - 151
12A,B - 113
MOSP - 309
USAMO
Hon. Mention - 307

France

Student

Honor R
10A,B - 194

Freeman Books - 49

G

Gender

Score, Distribution

AIME I - 271
AIME II - 272
Chart VIII
AMC 10 - 261
AMC 12 - 259
Table VIII
AMC 10 - 260
AMC 12 - 258

General Statistics

AIME Qualifiers

Table XII
AMC 10 - 269
AMC 12 - 269

Georgia

AMC Regions - 48

School

Honor Roll - 54
Merit Roll - 59
Pedag'y Award - 52

Sliffe Award - 17

State Director - 26

Student

Achievement R
10A,B - 233
12A,B - 220
AIME,6+ - 279
Distinguished HR
12A,B - 75
Gold Medal - 252
Honor R
10A,B - 152
12A,B - 115
USAMO
Qualifier - 300

Germany

School

Merit Roll - 66

Student

Honor R
10A,B - 194
12A,B - 174

Gold Medal

Description - 68
Receipts - 252

Grade

Score, Distribution

AIME I - 271
AIME II - 272

Grand Statistics

AIME I - 271
AIME II - 272

Greece

School

Merit Roll - 66

Student

Honor R
10A,B - 194
12A,B - 174

Guam

AMC Regions - 48

School

Pedag'y Award - 53

Student

Achievement R
10A&B - 235
AIME,6+ - 283
Distinguished HR
10A,B - 83
Honor R
10A,B - 160
12A,B - 131

H

Hawaii

AMC Regions - 48

School

Merit Roll - 63
Pedag'y Award - 53

State Director - 26

Student

Achievement R
10A,B - 235
12A,B - 226
AIME,6+ - 283
Distinguished HR
10A,B - 83
12A,B - 78
Honor R
10A,B - 160
12A,B - 131
USAMO
Qualifier - 303

Historical Listing

Perfect Scores

AMC 10 - 39
AMC 12 - 37

Historical Mean

Score, School Winner

AMC 10 - 255
AMC 12 - 254

Score, Team

AMC 12 - 253

Hong Kong

School

Merit Roll - 66

Student

Achievement R
10A,B - 247
Distinguished HR
10A&B - 92
12A,B - 87
Honor R
10A,B - 194
12A,B - 174

**Student, AIME 6+
- 291**

Honor

Certificate

School - 49

Roll

School
Canada - 55
International - 55
United States - 54

Honor Roll

Canada

10A,B - 171
12A,B - 168

Distinguished HR

Canada
10A,B - 86
12A,B - 85
Certificate - 68
International
10A,B - 91
12A,B - 87
Pin - 68
United States
10A,B - 80
12A,B - 72

International

10A,B - 188
12A,B - 173

Late - 213

United States

10A,B - 141
12A,B - 95

Hungary

School

Merit Roll - 66

Student

Achievement R
12A&B - 243
AIME,6+ - 291
Distinguished HR
10A,B - 92
12A,B - 87
Honor R
12A,B - 174

I

Idaho

AMC Regions - 48

School

Merit Roll - 63
Pedag'y Award - 53

Student

AIME,6+ - 283
Honor R
10A,B - 161
12A,B - 131
USAMO
Qualifier - 303

Illinois

AMC Regions - 48

School

Honor Roll - 55
Merit Roll - 61
Pedag'y Award - 53

Sliffe Award - 17

State Director - 26

Student

Achievement R
10A,B - 234
12A,B - 224
AIME,6+ - 281
Distinguished HR
10A,B - 82
12A,B - 76
Gold Medal - 252
Honor R

Index, continued

- 10A,B - 156
12A,B - 123
IMO Team - 310
MOSP - 308
USAMO
Qualifier - 302
Winner - 307
- IMO**
(see Int. Math Olympiad) - 310
- India**
Student
Distinguished HR
10A&B - 92
Honor R
10A,B - 194
- Indonesia**
AMC Regions - 48
School
Honor Roll - 54
Merit Roll - 60
Pedag'y Award - 52
State Director - 26
Student
Achievement R
10A,B - 233
12A,B - 221
AIME,6+ - 279
Distinguished HR
10A,B - 81
12A,B - 75
Gold Medal - 252
Honor R
10A,B - 153
12A,B - 116
MOSP - 309
USAMO
Hon. Mention - 307
Qualifier - 300
- Indonesia**
School
Merit Roll - 66
Student
AIME,6+ - 291
Honor R
10A,B - 194
- Information**
AMC - 10
International
School
Honor Roll - 55
Merit Roll - 66
Score, Perfect
Current
10/12 A,B - 47
Student
AIME,6+ - 288
Distinguished HR
10A,B - 91
12A,B - 87
Honor R
10A,B - 188
12A,B - 173
Late - 213
USAMO
- Qualifier - 305
- International Mathematical Olympiad Team, 2005 - 310**
- Intramural Awards**
Student - 68
- Iowa**
AMC Regions - 48
School
Honor Roll - 54
Merit Roll - 61
Pedag'y Award - 52
Student
Achievement R
10A,B - 234
12A,B - 222
AIME,6+ - 280
Distinguished HR
10A,B - 82
12A,B - 76
Gold Medal - 252
Honor R
10A,B - 154
12A,B - 120
USAMO
Qualifier - 300
- Israel**
Student
Honor R
12A&B - 175
- Italy**
School
Merit Roll - 66
Item Difficulty
AIME Qualifiers
Table XI
AMC 10A - 268
AMC 10B - 268
AMC 12A - 267
AMC 12B - 267
All Students
Chart IX
AMC 10A - 264
AMC 10B - 265
AMC 12A - 262
AMC 12B - 263
Table IX
AMC 10A - 264
AMC 10B - 265
AMC 12A - 262
AMC 12B - 263
- J**
Japan
School
Merit Roll - 66
Student
Achievement R
12A,B - 243
Honor R
10A,B - 194
12A,B - 175
- Johnston, Elgin**
- 10,11,21,22
- K**
- Kansas**
AMC Regions - 48
School
Merit Roll - 61
Pedag'y Award - 52
State Director - 26
Student
Achievement R
10A,B - 234
12A,B - 223
AIME,6+ - 280
Distinguished HR
10A,B - 82
12A,B - 76
Honor R
10A,B - 155
12A,B - 121
USAMO
Qualifier - 301
- Kentucky**
AMC Regions - 48
School
Merit Roll - 62
Pedag'y Award - 53
State Director - 26
Student
Achievement R
10A,B - 235
12A,B - 224
AIME,6+ - 281
Distinguished HR
10A,B - 82
12A,B - 77
Honor R
10A,B - 157
12A,B - 126
USAMO
Qualifier - 302
- Korea**
Student
Achievement R
12A,B - 243
Distinguished HR
10A&B - 87,92
Honor R
10A,B - 195
12A,B - 175
- L**
Late
Achievement Roll
1012A&B - 251
Leitch, Bonnie - 21
Louisiana
AMC Regions - 48
School
Merit Roll - 62
Pedag'y Award - 53
Student
Achievement R
10A,B - 235
12A,B - 225
AIME,6+ - 282
Distinguished HR
12A,B - 77
Honor R
- 10A,B - 158
12A,B - 127
MOSP - 308
USAMO
Qualifier - 302
Winner - 307
- M**
Maine
AMC Regions - 48
School
Merit Roll - 56
Pedag'y Award - 52
State Director - 26
Student
Distinguished HR
12A,B - 72
Honor R
10A,B - 141
12A,B - 98
MOSP - 309
USAMO
Qualifier - 296
- Malaysia**
Student
Honor R
10A,B - 195
12A,B - 175
- Manitoba**
AMC Regions - 48
School
Pedag'y Award - 53
Student
Honor R
10A,B - 171
- Maryland**
AMC Regions - 48
School
Honor Roll - 54
Merit Roll - 58
Pedag'y Award - 52
State Director - 26
Student
Achievement R
10A,B - 232
12A,B - 218
AIME,6+ - 277
Distinguished HR
10A,B - 81
12A,B - 74
Gold Medal - 252
Honor R
10A,B - 148
12A,B - 108
MOSP - 308
USAMO
Qualifier - 296
Winner - 307
- Massachusetts**
AMC Regions - 48
School
Honor Roll - 54
Pedag'y Award - 52
Sliffe Award - 17
State Director - 26

Index, continued

Student

Achievement R
10A,B - 231
12A,B - 214
AIME,6+ - 274
Distinguished HR
10A,B - 80
12A,B - 72
Gold Medal - 252
Honor R
12A,B - 96
Honor R - 141
MOSP - 308,309
USAMO
Qualifiers - 296
Winner - 307

Mathematics Magazine - 49,68

Merit Roll

School

Canada - 65
International - 66
United States - 56

Message

AIME Chair - 270
AMC 10 Chair - 12
AMC 12 Chair - 13
CAMC Chair - 11

Mexico

Student

AIME,6+ - 291
Distinguished HR
10A,B - 92

Michigan

AMC Regions - 48

School

Honor Roll - 54
Merit Roll - 60
Pedag'y Award - 52

State Director - 26

Student

Achievement R
10A,B - 233
12A,B - 221
AIME,6+ - 279
Distinguished HR
10A,B - 82
12A,B - 75

Honor R

10A,B - 153
12A,B - 117
MOSP - 309
USAMO
Qualifier - 300

Minnesota

AMC Regions - 48

School

Merit Roll - 61
Pedag'y Award - 52

Sliffe Award - 18

Student

Achievement R
10A,B - 234
12A,B - 223
AIME,6+ - 280

Distinguished HR

10A,B - 82
12A,B - 76
Gold Medal - 252
Honor R
10A,B - 155
12A,B - 121
USAMO
Qualifier - 301

Mississippi

Student

Gold Medal - 252

Mississippi

AMC Regions - 48

School

Merit Roll - 62
Pedag'y Award - 53

Student

Achievement R
10A&B - 235
12A&B - 225
AIME,6+ - 282
Honor R
10A,B - 158
12A,B - 128
USAMO
Qualifier - 302

Missouri

AMC Regions - 48

School

Merit Roll - 62
Pedag'y Award - 53

State Director - 26

Student

Achievement R
10A,B - 235
12A,B - 224
AIME,6+ - 281
Distinguished HR
10A,B - 82
12A,B - 77
Honor R
10A,B - 157
12A,B - 126
MOSP - 309
USAMO
Qualifier - 303

Montana

AMC Regions - 48

School

Pedag'y Award - 53

Student

Achievement R
12A,B - 226
Honor R
10,B - 161
12A,B - 131
USAMO
Qualifier - 302

Mu Alpha Theta Book - 68

N

NASSP

Sanction - 7

National Awards

Schools

Canada - 51
United States - 50

Students

Canada - 71
United States - 69

National Statistics

10/12 A,B - 257

AIME

AIME I - 271
AIME II - 272

AIME Qualifiers

Table XII
AMC 10 - 269
AMC 12 - 269

NCTM Book - 68

Nebraska

AMC Regions - 48

School

Merit Roll - 61
Pedag'y Award - 52

Student

Achievement R
10A,B - 234
12A,B - 223
Distinguished HR
10A,B - 82
12A,B - 76

Honor R

10A,B - 155
12A,B - 122

USAMO

Qualifier - 304

Nevada

AMC Regions - 48

School

Merit Roll - 63
Pedag'y Award - 53

Student

Achievement R
12A,B - 226
AIME,6+ - 283
Distinguished HR
12A,B - 78
Honor R
10A,B - 161
12A,B - 132

USAMO

Qualifier - 304

New Brunswick

AMC Regions - 48

School

Pedag'y Award - 53

Student

Distinguished HR
12A,B - 85

New Hampshire

AMC Regions - 48

School

Honor Roll - 54
Merit Roll - 56
Pedag'y Award - 52

Student

Achievement R

10A,B - 231

12A,B - 215

AIME,6+ - 275

Distinguished HR

10A,B - 80

12A,B - 72

Honor R

10A,B - 143

12A&B - 98

IMO Team - 310

MOSP - 308,309

USAMO

Hon. Mention - 307

Qualifier - 304

Winner - 307

New Jersey

AMC Regions - 48

School

Honor Roll - 54
Merit Roll - 57

Pedag'y Award - 52

Sliffe Award - 18

Student

Achievement R
10A,B - 231
12A,B - 216
AIME,6+ - 276
Distinguished HR
10A,B - 80
12A,B - 73
Gold Medal - 252
Honor R
10A,B - 144
12A,B - 101
IMO Team - 310
MOSP - 309
USAMO
Hon. Mention - 307

New Mexico

AMC Regions - 48

School

Merit Roll - 63
Pedag'y Award - 53

Student

Achievement R
10A,B - 235
12A,B - 226
AIME,6+ - 283
Distinguished HR
10A&B - 83
12A,B - 78
Gold Medal - 252
Honor R
10A,B - 161
12A,B - 131

New York

AMC Regions - 48

School

Honor Roll - 54
Merit Roll - 57
Pedag'y Award - 52

Sliffe Award - 18

Student

Achievement R
10A,B - 232
12A,B - 217
AIME,6+ - 276

Index, continued

- Distinguished HR
10A,B - 80
12A,B - 73
Honor R
10A,B - 146
12A,B - 104
MOSP - 308,309
USAMO
Qualifier - 299
Winner - 307
- North Carolina**
AMC Regions - 48
School
Honor Roll - 54
Merit Roll - 58
Pedag'y Award - 52
State Director - 26
Student
Achievement R
10A,B - 232
12A,B - 218
AIME,6+ - 277
Distinguished HR
10A,B - 81
12A,B - 74
Gold Medal - 252
Honor R
10A,B - 149
12A,B - 110
IMO Team - 310
MOSP - 308,309
USAMO
Qualifier - 298
Winner - 307
- North Dakota**
AMC Regions - 48
School
Merit Roll - 61
Pedag'y Award - 52
State Director - 26
Student
AIME,6+ - 280
Distinguished HR
12A,B - 76
Honor R
10A,B - 155
12A,B - 122
USAMO
Hon. Mention - 307
Qualifier - 299
- Norway**
School
Merit Roll - 66
Student
Honor R
12A,B - 175
- Nova Scotia**
AMC Regions - 48
School
Merit Roll - 65
Pedag'y Award - 53
Student
Distinguished HR
12A&B - 85
Honor R
- 12A,B - 168
- NV**
Student
Gold Medal - 252
- O**
- Ohio**
AMC Regions - 48
School
Merit Roll - 60
Pedag'y Award - 52
Sliffe Award - 18
State Director - 26
Student
Achievement R
10A,B - 234
12A,B - 222
AIME,6+ - 280
Distinguished HR
10A,B - 82
12A,B - 76
Honor R
10A,B - 154
12A,B - 118
MOSP - 309
USAMO
Qualifier - 301
- Oklahoma**
AMC Regions - 48
School
Merit Roll - 61
Pedag'y Award - 52
Student
AIME,6+ - 280
Distinguished HR
12A,B - 76
Honor R
10A,B - 155
12A,B - 122
USAMO
Qualifier - 301
- Students**
Distinguished HR
10A&B - 82
- Ontario**
AMC Regions - 48
School
Honor Roll - 55
Merit Roll - 65
Pedag'y Award - 53
Sliffe Award - 18
Student
Achievement R
10A,B - 241
12A,B - 241
Distinguished HR
10A,B - 86
12A,B - 85
Honor R
10A,B - 171
12A,B - 168
USAMO
Hon. Mention - 307
Qualifier - 306
- Oregon**
AMC Regions - 48
- School**
Merit Roll - 63
Pedag'y Award - 53
State Director - 26
Student
Achievement R
10A,B - 235
12A,B - 226
AIME,6+ - 283
Distinguished HR
10A,B - 83
12A,B - 78
Honor R
10A&B - 161
12A,B - 132
MOSP - 308,309
USAMO
Qualifier - 304
Winner - 307
- P**
- Panel**
Advisory - 22
Pedagoguery
School Awards - 52
- Pennsylvania**
AMC Regions - 48
School
Merit Roll - 56
Pedag'y Award - 52
Sliffe Award - 18
Student
Achievement R
10A,B - 231
12A,B - 215
AIME,6+ - 275
Distinguished HR
10A,B - 80
12A,B - 73
Honor R
10A,B - 143
12A,B - 99
MOSP - 309
USAMO
Qualifier - 297,299
- Perfect Scores**
AMC 10/12 A&B
International - 47
United States - 46,47
- Historical Listing**
AHSME - 34
AMC 10 - 39
AMC 12 - 37
- Philippines**
School
Merit Roll
AMC 12 A&B - 66
Student
Distinguished HR
10A,B - 92
Honor R
10A,B - 195
12A,B - 175
- Phillipines**
Student
AIME,6+ - 291
- Distinguished HR
12A&B - 88
- Picture**
2006 IMO Team
- 310
- Pin**
Student
Distinguished HR - 68
Winner, School - 68
- Plaque - 68**
- Poland**
School
Merit Roll - 66
Student
Honor R
10A,B - 195
12A,B - 175
- Province**
Director
Acknowledgement - 8
- Puerto Rico**
AMC Regions - 48
Student
Honor R
12A&B - 116
- Q**
- Quebec**
AMC Regions - 48
School
Merit Roll - 66
Pedag'y Award - 53
Student
Honor R
10A,B - 172
12A,B - 170
- Quotations - 14**
- R**
- Region 'I'**
School
Honor Roll - 55
Merit Roll - 66
Student
AIME+6 - 288
Distinguished HR
10A,B - 91
12A,B - 87
Honor R
10A,B - 188
12A,B - 173
USAMO Qualifiers
- 305
- Region 0**
School
Honor Roll - 54
Merit Roll - 56
Nat'l Awards - 50
Pedag'y Award - 52
Student
Achievement R
10A,B - 231
12A,B - 214
AIME+6 Scores - 274

Index, continued

- Distinguished HR
10A,B - 80
12A,B - 72
Gold Medal - 252
Honor R
10A,B - 141
12A,B - 95
Nat'l Awards - 69
USAMO Qualifiers
- 296
- Region 1**
School
Honor Roll - 54
Merit Roll - 57
Nat'l Awards - 50
Pedag'y Award - 52
Student
Achievement R
10A,B - 231
12A,B - 216
AIME+6 Scores - 276
Distinguished HR
10A,B - 80
12A,B - 73
Gold Medal - 252
Honor R
10A,B - 144
12A,B - 101
Nat'l Awards - 69
USAMO Qualifiers
- 297
- Region 10**
School
Honor Roll - 55
Merit Roll - 65
Nat'l Awards - 51
Pedag'y Award - 53
Student
Achievement R
10A,B - 242
12A,B - 241
AIME+6 Scores - 286
Distinguished HR
10A,B - 86
12A,B - 85
Honor R
10A,B - 171
12A,B - 168
Nat'l Awards - 71
USAMO Qualifiers
- 306
- Region 11**
Student
Achievement R
10A,B - 247
12A,B - 243
- Region 2**
School
Honor Roll - 54
Merit Roll - 58
Nat'l Awards - 50
Pedag'y Award - 52
Student
Achievement R
10A,B - 232
12A,B - 218
AIME+6 Scores - 277
- AMC 12 A&B - 108
Distinguished HR
10A,B - 81
12A,B - 74
Gold Medal - 252
Honor R
10A,B - 148
Nat'l Awards - 69
USAMO Qualifiers
- 298
- Region 3**
School
Honor Roll - 54
Merit Roll - 59
Nat'l Awards - 50
Pedag'y Award - 52
Student
Achievement R
10A,B - 233
12A,B - 220
AIME+6 Scores - 278
AMC 10 A&B - 151
AMC 12 A&B - 112
Distinguished HR
10A,B - 81
12A,B - 75
Gold Medal - 252
Nat'l Awards - 69
USAMO Qualifiers
- 300
- Region 4**
School
Honor Roll - 54
Merit Roll - 60
Nat'l Awards - 50
Pedag'y Award - 52
Student
Achievement R
10A,B - 233
12A,B - 221
AIME+6 Scores - 279
AMC 10 A&B - 153
AMC 12 A&B - 116
Distinguished HR
10A,B - 81
12A,B - 75
Gold Medal - 252
Nat'l Awards - 70
USAMO Qualifiers
- 300
- Region 5**
School
Honor Roll - 54
Merit Roll - 61
Nat'l Awards - 50
Pedag'y Award - 52
Student
Achievement R
10A,B - 234
12A,B - 222
AIME+6 Scores - 280
AMC 10 A&B - 154
AMC 12 A&B - 120
Distinguished HR
10A,B - 82
12A,B - 76
Gold Medal - 252
Nat'l Awards - 70
USAMO Qualifiers
- 302
- Region 6**
School
Honor Roll - 55
Merit Roll - 61
Nat'l Awards - 50
Pedag'y Award - 53
Student
Achievement R
10A,B - 234
12A,B - 224
AIME+6 Scores - 281
AMC 10 A&B - 156
AMC 12 A&B - 123
Distinguished HR
10A,B - 82
12A,B - 76
Nat'l Awards - 70
USAMO Qualifiers
- 302
- Region 7**
School
Honor Roll - 55
Merit Roll - 62
Nat'l Awards - 51
Pedag'y Award - 53
Student
Achievement R
10A,B - 235
12A,B - 225
AIME+6 Scores - 282
Distinguished HR
10A,B - 83
12A,B - 77
Gold Medal - 252
Honor R
10A,B - 158
12A,B - 127
Nat'l Awards - 70
USAMO Qualifiers
- 302
- Region 8**
School
Honor Roll - 55
Merit Roll - 63
Nat'l Awards - 51
Pedag'y Award - 53
Student
Achievement R
10A,B - 235
12A,B - 226
AIME+6 Scores - 282
Distinguished HR
10A,B - 83
12A,B - 77
Gold Medal - 252
Honor R
10A,B - 160
12A,B - 130
Nat'l Awards - 71
USAMO Qualifiers
- 303
- 10A,B - 82
12A,B - 76
Gold Medal - 252
Nat'l Awards - 70
USAMO Qualifiers
- 301
- Region 9**
School
Honor Roll - 55
Merit Roll - 64
Nat'l Awards - 51
Pedag'y Award - 53
Student
Achievement R
10A,B - 236
12A,B - 227
AIME+6 Scores - 283
Distinguished HR
10A,B - 83
12A,B - 78
Gold Medal - 252
Honor R
10A,B - 162
12A,B - 134
Nat'l Awards - 71
USAMO Qualifiers
- 304
- Regions**
AMC - 48
Report
Director, AMC - 5
Rhode Island
AMC Regions - 48
School
Merit Roll - 57
Pedag'y Award - 52
Student
Achievement R
10A&B - 231
12A,B - 216
AIME,6+ - 275
Distinguished HR
10A,B - 80
12A,B - 73
Honor R
10A,B - 144
12A,B - 101
- Romania**
School
Honor Roll - 55
Merit Roll - 66
Student
Achievement R
10A,B - 247
Honor R
10A,B - 195
12A,B - 175
- Rousseau, Cecil**
- 9,10,22
- S**
Salkind Memorial
Silver Cup - 49
Saskatchewan
Student
USAMO
Qualifier - 306
Scholarships
Balles Awards -
308,310
School

Index, continued

- Abbreviations, Name** - 311
 - 311
- Committee Awards**
 - 49
- Enrollment**
 AMC 10/12 A&B - 256
- Honor Certificate**
 - 49
- Honor Roll**
 Canada - 55
 International - 55
 United States - 54
- Merit Certificate** - 49
- Merit Roll**
 Canada - 65
 International - 66
 United States - 56
- Nat'l Awards**
 Canada
 AMC 12 A&B - 51
 United States
 AMC 12 A&B - 50
- Pedag'y Award** - 52
- Winner Pin** - 68
- Winner Scores-Distribution**
 AMC 10A,B - 255
 AMC 12A,B - 254
- Score**
Distribution, Grade
 AIME I - 271
 AIME II - 272
- Perfect-10/12 A,B**
 Current
 United States - 44
 Historical
 AHSME - 34
 AMC 10 - 39
 AMC 12 - 37
- Score Distribution**
AIME Qualifiers
 Table X - 266
- All-Gender**
 Table VIII-12A+B - 258
 Chart VIII
 AMC 10 - 261
 AMC 12 - 259
 Table VIII
 AMC 10 - 260
- Shiue, Peter**
Acknowledgement - 5
- Silver Medal** - 68
- Singapore**
School
 Honor Roll - 55
 Merit Roll - 66
- Student**
 Achievement R
 10A,B - 247
 AIME,6+ - 291
 Distinguished HR
- 10A,B - 92
 12A,B - 88
 Honor R
 10A,B - 195
 12A,B - 176
- Skatchewan**
AMC Regions - 48
- School**
 Merit Roll - 66
- Student**
 Distinguished HR
 12A,B - 85
- Sliffe**
Award Winners,
 2006 - 17
Description - 16
Reception, NCTM
 - 19
- South Carolina**
AMC Regions - 48
- School**
 Merit Roll - 59
 Pedagogy Award
 - 52
- Student**
 Achievement R
 12A,B - 219
 AIME,6+ - 278
 Distinguished HR
 10A,B - 81
 12A,B - 74
 Honor R
 10A,B - 150
 12A,B - 111
 USAMO
 Qualifier - 297
- South Dakota**
AMC Regions - 48
- School**
 Merit Roll - 61
 Pedag'y Award - 52
- Student**
 Distinguished HR
 10A,B - 82
 Honor R
 10A,B - 155
 12A,B - 123
 USAMO
 Qualifier - 299
- South Korea**
School
 Merit Roll - 66
- Sponsors** - 9,25
- Staff**
Acknowledgement - 9
- State**
Directors
 Acknowledgement - 8
 Listing - 26
- State Awards** - 68
- Statistics**
 AIME I - 271
 AIME II - 272
 AMC 10
- Table II - 6
- AMC 12**
 Table I - 6
- Enrollment**
 10A,B - 6
 12A,B - 6
- Student**
Achievement R
 AMC 10 A&B - 251
 Canada
 10A,B - 242
 12A,B - 241
 International
 10A,B - 247
 12A,B - 243
 United States
 10A,B - 231
 12A,B - 214
- Award**
 Description - 68
 Recipients
 Canada - 71
 United States - 69
- Distinguished HR**
 Canada
 10A,B - 86
 12A,B - 85
 International
 10A,B - 91
 12A,B - 87
 United States
 10A,B - 80
 12A,B - 72
- Enrollment**
 Table VI
 10/12 A+B - 256
- Gold Medal** - 252
- Honor Roll**
 Canada
 10A,B - 171
 12A,B - 168
 International
 10A,B - 188
 12A,B - 173
 Late - 213
 United States
 10A,B - 141
 12A,B - 95
- Item Difficulty**
 AIME Qualifiers
 Table XI-10A - 268
 Table XI-10B - 268
 Table XI-12A - 267
 Table XI-12B - 267
 All Students
 Table IX-10A - 264
 Table IX-10B - 265
 Table IX-12A - 262
 Table IX-12B - 263
- Nat'l Awards** - 68
- Switzerland**
Student
 Honor R
 10A,B - 198
 12A,B - 177
- I. Enrollment**
Analysis
 12A,B - 6
- II. Enrollment**
Analysis
 10A,B - 6
- III. National Statistics**
 AMC 8 - 27
- IV. Team Scores**
 Historical Mean - 253
 Score Distribution
 - 253
- IX. Item Difficulty**
 All Students
 10A - 264
 10B - 265
 12A - 262
 12B - 263
- V. School Winner**
 Historical Mean
 Table V-10 - 255
 Table V-12 - 254
 Score Distribution
 10A,B - 255
 12A,B - 254
- VI. Enrollment**
 10/12 A,B - 256
- VII. US Nat'l Statistics**
 10/12 A,B - 257
- VIII. Score Distribution**
 By Gender
 10A,B - 260
 12A,B - 258
- X. Score Distribution**
 AIME Qualifiers - 266
- XI. AIME Statistics**
 AIME I - 271
 AIME II - 272
- XI. Item Difficulty**
 AIME Qualifiers
 10A - 268
 10B - 268
 12A - 267
 12B - 267
- XII. General Statistics**
 AIME Qualifiers
 AMC 10 - 269
 AMC 12 - 269
- Taiwan**
School
 Honor Roll - 55
 Merit Roll - 67
- Student**
 Achievement R
 10A,B - 247
 AIME,6+ - 294
 Distinguished HR
 12A,B - 88
 Honor R

T
Table

Index, continued

- 10A,B - 198
12A,B - 177
- Texas**
Student Scores
Distribution
12A,B - 253
Historical Scores
- 253
Tennessee
AMC Regions - 48
School
Merit Roll - 62
Pedag'y Award - 53
Student
Achievement R
10A,B - 235
12A,B - 225
AIME,6+ - 281
Distinguished HR
10A,B - 82
12A,B - 77
Honor R
10A,B - 158
12A,B - 127
USAMO
Qualifier - 302
- Texas**
AMC Regions - 48
School
Honor Roll - 55
Merit Roll - 62
Pedag'y Award - 53
Student
Achievement R
10A,B - 235
12A,B - 225
AIME,6+ - 282
Distinguished HR
10A,B - 83
12A,B - 77
Honor R
10A,B - 158
12A,B - 128
IMO Team - 310
MOSP - 309
USAMO
Qualifier - 299
- Thailand**
School
Merit Roll - 67
Student
Honor R
10A,B - 198
12A,B - 187
- Turkey**
School
Merit Roll - 67
Student
Achievement R
12A&B - 246
AIME,6+ - 294
Distinguished HR
10A&B - 94
12A&B - 90
Honor R
- 10A,B - 187
- U**
United States
Enrollment
Table VIII
10/12 A,B - 256
School
Honor Roll - 54
Merit Roll - 56
Nat'l Awards
12A,B - 50
Pedag'y Award - 52
Student
Achievement R
10A,B - 231
12A,B - 214
AIME,6+ - 274
Distinguished HR
10A,B - 80
12A,B - 72
Honor R
10A,B - 141
12A,B - 95
Nat'l Awards - 69
Score, Perfect
10/12 A,B - 45
USAMO
Qualifiers - 296
- USAMO - 7**
Contest Committee
- 22
Dates 2007 - 10
Honorable Mention
- 307
Qualifiers
Canada - 305
International - 305
United States - 296
Results - 307
- Utah**
AMC Regions - 48
School
Merit Roll - 63
Pedag'y Award - 53
Student
Achievement R
10A,B - 236
12A,B - 227
AIME,6+ - 283
Distinguished HR
10A,B - 83
12A,B - 78
Honor R
10A,B - 161
12A,B - 132
MOSP - 309
USAMO
Hon. Mention - 307
Qualifier - 304
- V**
Vermont
AMC Regions - 48
School
Merit Roll - 57
- Pedag'y Award - 52
- Student**
Achievement R
12A,B - 216
AIME,6+ - 275
Distinguished HR
10A&B - 80
12A,B - 73
Honor R
10A,B - 144
12A,B - 101
MOSP - 309
USAMO
Qualifiers - 297
- Vietnam**
Student
Honor R
10A&B - 212
- Virginia**
AMC Regions - 48
School
Honor Roll - 54
Merit Roll - 59
Pedag'y Award - 52
Student
Achievement R
10A,B - 232
12A,B - 219
AIME,6+ - 278
Distinguished HR
10A,B - 81
12A,B - 74
Gold Medal - 252
Honor R
10A,B - 150
12A,B - 111
MOSP - 308,309
USAMO
Hon. Mention - 307
Qualifiers - 299
Winner - 307
- Virgin Islands**
Student
Honor R
12A&B - 116
- Virgin Islands**
AMC Regions - 48
School
Pedag'y Award - 52
- W**
Washington
AMC Regions - 48
School
Honor Roll - 55
Merit Roll - 63
Pedag'y Award - 53
Sliffe Award - 18
Student
Achievement R
10A,B - 236
12A,B - 227
AIME,6+ - 283
Distinguished HR
- 10A,B - 83
12A,B - 78
Gold Medal - 252
Honor R
10A,B - 161
12A,B - 133
MOSP - 308
USAMO
Hon. Mention - 307
Qualifier - 297
Winner - 307
- Wells, David - 10,13,22**
- West Virginia**
AMC Regions - 48
School
Merit Roll - 59
Pedag'y Award - 52
Student
AIME,6+ - 278
Distinguished HR
10A,B - 81
Honor R
10A,B - 151
12A,B - 112
USAMO
Qualifier - 299
- Wisconsin**
AMC Regions - 48
School
Merit Roll - 61
Pedag'y Award - 52
State Director - 26
Student
Achievement R
10A,B - 234
12A,B - 223
AIME,6+ - 280
Distinguished HR
10A,B - 82
12A,B - 76
Honor R
10A,B - 155
12A,B - 123
MOSP - 309
USAMO
Qualifier - 301
- Wyoming**
AMC Regions - 48
School
Merit Roll - 64
Pedag'y Award - 53
Student
Distinguished HR
10A&B - 83
Honor R
10A,B - 162
12A,B - 134



The MATHEMATICAL ASSOCIATION OF AMERICA
American Mathematics Competitions

University of Nebraska – Lincoln ■ 1740 Vine Street ■ P.O. Box 880658 ■ Lincoln, Nebraska 68588-0658
Phone: 402/472-2257 ■ Fax: 402/472-6087 ■ email: amcinfo@unl.edu ■ <http://www.unl.edu/amc>

Non Profit
U.S. Postage

PAID

Permit 46
Lincoln NE

(Spine)

2007

58th ANNUAL AMC 10 & 12 SUMMARY OF RESULTS AND AWARDS