

THE MATHEMATICAL ASSOCIATION OF AMERICA  
AMERICAN MATHEMATICS COMPETITIONS

Learning Mathematics Through Meaningful Problem Solving

59<sup>th</sup> Annual



2008  
**Summary**  
of  
High School  
Results and Awards

Examinations prepared by subcommittees  
of the American Mathematics Competitions  
Administered by the AMC office

2008-2009 AMC contest dates:

AMC 8 - TUESDAY, November 18, 2008  
AMC 10 & AMC 12 - TUESDAY, February 10, 2009  
&/or WEDNESDAY, February 25, 2009  
AIME - TUESDAY, March 17, 2009  
or WEDNESDAY, April 1, 2009  
USAMO - April 29-30, 2009

Copyright 2008  
The Mathematical Association of America

The  
**American Mathematics  
Competitions**

are a program of the  
**Mathematical  
Association of America**

and are sponsored by:

**The Akamai Foundation**

**Contributors:**

Academy of Applied Sciences  
American Mathematical Association of Two-Year Colleges  
American Mathematical Society  
American Society of Pension Actuaries  
American Statistical Association  
Art of Problem Solving  
Awesome Math  
Canada/USA Mathcamp  
Casualty Actuarial Society  
Clay Mathematics Institute  
IDEA Math  
Institute for Operations Research and the Management Sciences  
L. G. Balfour Company  
Mu Alpha Theta  
National Assessment & Testing  
National Council of Teachers of Mathematics  
Pedagoguery Software Inc.  
Pi Mu Epsilon  
Society of Actuaries  
U.S.A. Math Talent Search  
W. H. Freeman and Company  
Wolfram Research Inc.

## TABLE OF CONTENTS

<i>Colorado State Math Awards</i> .....	5
<b>Report of the Director</b> .....	6
I. Introduction .....	6
II. 2008 Enrollment Analysis and Statistical Results .....	6
III. International Participation .....	6
IV. 2009 Contest Dates, Registration and Fees .....	6
<i>Table I: 2008 AMC 12 Enrollment Analysis and Statistical Results</i> .....	7
<i>Table II: 2008 AMC 10 Enrollment Analysis and Statistical Results</i> .....	7
V. NASSP's Sanction .....	8
VI. The 2008 AIME .....	8
VII. The USAMO .....	8
VIII. Documentary Film - Hard Problems .....	9
IX. Acknowledgement .....	9
<i>Hard Problems DVD cover</i> .....	9
X. Contributions of the Lincoln Staff .....	10
<i>Donita Bowers solving another contest problem</i> .....	10
XI. Sponsors / Contributors / AMC Committee Members .....	10
XII. Contributions of the University of Nebraska .....	11
XIII. Additional Information – Inquiries .....	11
XIV. Examination Dates .....	12
<i>2008 USAMO winners</i> .....	12
<b>Message from the CAMC Chair</b> .....	13
<b>Message from the AMC 10 Chair</b> .....	14
<b>Message from the AMC 12 Chair</b> .....	15
<i>MOSP - Student participant trying to explain a problem</i> .....	15
<b>Quotations</b> .....	17
<i>NCTM Convention, Salt Lake City, Utah</i> .....	17
<i>Linda McCormick, AMC, during AMC 10 B/12 B shipping</i> .....	18
AMC 10 B/12 B Participating Institutions of Higher Education .....	19
<b>Edyth May Sliffe Awards</b> .....	20
Distinguished High School Mathematics Teaching .....	20
<i>2008 Edyth May Sliffe Reception at the NCTM Spring Convention</i> .....	20
2008 High School Award Winners .....	21
Sliffe Awards Reception .....	23
<i>Current &amp; Former Sliffe Winners Attending Reception</i> .....	23
<i>2007 Sliffe Winners Attending Reception</i> .....	23
<i>2008 Sliffe Awards Reception, Miscellaneous pictures</i> .....	24
<b>AMC's Volunteers</b> .....	25
Advisory Board - American Math Competitions .....	25
AMC Executive Committee .....	25
AMC 8 Contest Committee .....	25
AMC 10/12 Contest Committee .....	26
AIME Contest Committee .....	26
USAMO Committee .....	26
Problem Panel .....	27
Sponsors and Contributors .....	29
Contributors .....	29
<i>Lincoln East High School, Lincoln, NE -- AMC 10 A/12 A</i> .....	29
Exam Directors by State and Province .....	30
<b>American Mathematics Competition 8</b> .....	31

## Table of Contents, Continued

<i>Table III: 2007 AMC 8 National Statistics</i> .....	31
AMC 8 Student Award Recipients .....	32
United States.....	32
Canada .....	33
International.....	33
<i>Billy Dorminy and his father with Georgia Governor Frank Perdue</i> .....	34
<b>Historical Listing of Perfect Scores</b> .....	35
AHSME .....	35
AMC 12 .....	38
<i>Univ. of Colorado, Boulder, CO; AMC 10 B/12 B</i> .....	40
AMC 10 .....	41
<i>2008 IMO team test, MAA, Washington, D.C.</i> .....	46
<b>2008 Perfect AMC 10/12 Scorers, photos</b> .....	47
United States .....	47
Canada.....	48
International .....	49
<b>Regions For the AMC 10 &amp; AMC 12</b> .....	52
<b>National School Awards</b> .....	53
Committee and Donor Award Descriptions .....	53
National School Award Recipients .....	54
United States.....	54
Canada .....	55
<i>Lincoln Christian High School, Lincoln, NE -- AMC 10 A/12 A</i> .....	55
School Honor Roll, AMC 12 A&B.....	56
United States.....	56
Canada .....	57
International.....	57
<i>Penn State Univ., New Kensington, PA; AMC 10 B/12 B</i> .....	57
School Merit Roll, AMC 12 A&B.....	58
United States.....	58
Canada .....	65
International.....	66
<i>Lynette White assembling an AMC 10/12 package for shipping</i> .....	67
<b>National Student Awards</b> .....	68
Committee and Donor Awards Descriptions.....	68
Student Award Recipients .....	69
United States.....	69
Canada .....	71
<b>Student Distinguished Honor Roll</b> .....	72
United States.....	72
AMC 12 A&B .....	72
<i>Lincoln Northeast High School, Lincoln, NE; AMC 10/12 A</i> .....	78
AMC 10 A&B .....	79
Canada.....	83
AMC 12 A&B .....	83
<i>Penn State Univ., New Kensington, PA; AMC 10 B/12 B</i> .....	83
AMC 10 A&B.....	84
<i>Lincoln Southeast High School, Lincoln, NE; AMC 10 A/12 A - sorting             answer sheets</i> .....	84
International.....	85
AMC 12 A&B .....	85

## Table of Contents, Continued

AMC 10 A&B .....	89
<b>Student Honor Roll</b> .....	95
United States.....	95
AMC 12 A&B .....	95
<i>Loyola High School, Los Angeles, CA; AMC 10 A/12 A</i> .....	130
AMC 10 A&B .....	131
Canada.....	152
AMC 12 A&B .....	152
<i>Lincoln Northstar High School, Lincoln, NE; AMC 10 A/12 B</i> .....	155
AMC 10 A&B .....	156
<i>AMC 10/12 B packages ready for their shipping labels</i> .....	157
International .....	158
AMC 12 A&B .....	158
<i>Ozel Anafen Lisesi, Liskudar, Istanbul, Turkey; AMC 10 A/12 A</i> .....	177
AMC 10 A&B .....	178
<b>Student Achievement Roll</b> .....	208
United States.....	208
AMC 12 A&B .....	208
AMC 10 A&B .....	220
<i>Pope Pius X High School, Lincoln, NE; AMC 10 A/12 A</i> .....	228
Canada.....	229
AMC 12 A&B .....	229
<i>Taking the Team Test, MAA Headquarters, Washington, D.C.</i> .....	229
AMC 10 A&B .....	230
<i>Checking AMC 10/12 and AIME composites at NCTM</i> .....	230
International.....	231
AMC 12 A&B .....	231
<i>Kay Michael preparing the AMC 10 B/12 B envelopes for shipping</i> .....	235
AMC 10 A&B .....	236
<i>Lincoln Southwest High School, Lincoln, NE; AMC 10 A/12 A</i> .....	240
<b>Late Participation</b> .....	241
Student Distinguished Honor Roll.....	241
Student Honor Roll .....	241
Student Achievement Roll.....	241
<b>Gold Medal Recipients</b> .....	242
<b>Tables &amp; Graphs</b> .....	243
Distribution of Team Scores.....	243
<i>Table IV - AMC 12 A</i> .....	243
<i>Table IV - AMC 12 B</i> .....	243
<i>Table IV - AMC 12 Team Scores Historical Mean</i> .....	243
Distribution of School Winner Scores.....	244
<i>Table V - AMC 12 A</i> .....	244
<i>Table V - AMC 12 B</i> .....	244
<i>Table V - AMC 12 Historical Mean</i> .....	244
<i>Table V - AMC 10 A</i> .....	245
<i>Table V - AMC 10 B</i> .....	245
<i>Table V - AMC 10 Historical Mean</i> .....	245
School & Student Enrollment by State or Province.....	246
<i>Table VI</i> .....	246
U. S. National Statistics .....	247
<i>Table VII - AMC 12 A&amp;B</i> .....	247

## Table of Contents, Continued

<i>Table VII - AMC 10 A&amp;B</i> .....	247
Distribution of Scores - Gender .....	248
<i>Table VIII - AMC 12 A&amp;B</i> .....	248
<i>Chart VIII - AMC 12 A&amp;B</i> .....	249
<i>Table VIII - AMC 10 A&amp;B</i> .....	250
<i>Chart VIII - AMC 10 A&amp;B</i> .....	251
Item Difficulty - All Official Students.....	252
<i>Table IX - AMC 12 A</i> .....	252
<i>Chart IX - AMC 12 A</i> .....	252
<i>Table IX - AMC 12 B</i> .....	253
<i>Chart IX - AMC 12 B</i> .....	253
<i>Table IX - AMC 10 A</i> .....	254
<i>Chart IX - AMC 10 A</i> .....	254
<i>Table IX - AMC 10 B</i> .....	255
<i>Chart IX - AMC 10 B</i> .....	255
<b>Score Distribution - AIME Qualifying Students</b> .....	256
<i>Table X - AMC 10/12 A&amp;B</i> .....	256
Item Difficulty - AIME Qualifying Students .....	257
<i>Table XI - AMC 12 A</i> .....	257
<i>Table XI - AMC 12 B</i> .....	257
<i>Table XI - AMC 10 A</i> .....	258
<i>Table XI - AMC 10 B</i> .....	258
General Statistics - AIME Qualifying Students.....	259
<i>Table XII - AMC 12 A&amp;B</i> .....	259
<i>Table XII - AMC 10 A&amp;B</i> .....	259
<b>AIME - American Invitational Mathematics Examination</b> .....	260
Message from the AIME Chair.....	260
AIME Grand Statistics .....	261
<i>Table XIII - AIME I</i> .....	261
Score Distribution by Grade Level .....	261
Score Distribution by Gender .....	261
<i>Table XIII - AIME II</i> .....	262
Score Distribution by Grade Level .....	262
Score Distribution by Gender .....	262
AIME / AMC 10/12 Score Matrix .....	263
<i>Table XIV</i> .....	263
AIME – Scores of 6+ .....	264
United States.....	264
Canada .....	277
<i>Answer sheets return - arrival of the AMC 10 A/12 A</i> .....	278
International.....	279
<b>U.S.A. Mathematical Olympiad</b> .....	291
Message from the USAMO Chair .....	291
<i>Grading the USAMO - MAA Headquarters, Washington, D.C.</i> .....	291
Qualifiers for 2008.....	292
United States.....	292
Canada .....	302
International.....	302
2008 USAMO Results .....	303

## Table of Contents, Continued

<i>2008 USAMO Winners with their Ballas Awards</i> .....	303
2008 USAMO National Awards .....	304
Akamai Foundation Scholarships .....	304
Clay Mathematics Award .....	305
Ballas USAMO Winner Awards .....	305
<b>Mathematical Olympiad Summer Program</b> .....	<b>306</b>
Message from the MOSP and IMO Chair .....	306
<i>Measurements - Krishanu Sankar, getting measured for his IMO suit</i> .....	307
Mathematical Olympiad Summer Program Participants .....	308
<i>MOSP arrival in Lincoln</i> .....	309
<b>2007 International Mathematical Olympiad</b> .....	<b>310</b>
<i>2007 U.S.A. International Mathematical Olympiad Team</i> .....	310
Ballas Team Awards .....	310
<b>Appendix - School Abbreviations</b> .....	<b>311</b>
<b>Index</b> .....	<b>312</b>



*Colorado State Math Awards*  
 State Governor Bill Ritter meets with the state winners of the AMC contests.

# REPORT OF THE DIRECTOR

## STEVEN DUNBAR

### I. INTRODUCTION



I am extremely pleased to announce that this year over 220,000 students enrolled in the 59<sup>th</sup> annual AMC 12 contests and 9<sup>th</sup> annual AMC 10. A multitude of positive comments received from teachers once again confirmed that the Committee created examinations which were both exciting and challenging. Congratulations to all of you for continuing to recognize the fact the AMC 10 and 12 play a complementary role in supporting the mathematics curriculum at the high school level.

This summary includes a listing of results and awards associated with this year's AMC 10, AMC 12, AIME and USAMO.

### II. 2008 ENROLLMENT ANALYSIS AND STATISTICAL RESULTS

Our outstanding AMC Lincoln office staffers were once again able to process and mail the results and awards in an efficient manner. The results for schools with American Invitational Mathematics Examination qualifiers were mailed in less than three weeks following the exam, and all other results were mailed during the following week. This is rather remarkable when one considers the extensive checks which are necessary to ensure the accuracy of the results.

We continue to send an ever increasing pool of contest managers their schools' results by email. If you are able to communicate via email and wish to be added to our database, please send a message to "[hstran@amc.unl.edu](mailto:hstran@amc.unl.edu)" as soon as possible.

In addition to the results and awards of the AMC 10/12, this summary contains an analysis of the results of the 2007 American Mathematics Contest 8 (AMC 8) as well as the 2008 American Invitational Mathematics Examination and the 2008 USA Mathematical Olympiad.

Once again, the AMC 10 and AMC 12 were available in French, Spanish, Braille and Large Print.

### III. INTERNATIONAL PARTICIPATION

I am pleased to report that the exam was administered in Puerto Rico, Guam, the Mariana Islands, many USA embassy and military schools, and individual International schools. We thank the teachers abroad who provide an opportunity for students at US military bases and embassies, as well as other international schools, to participate in the AMC 10/12.

The CAMC extends its appreciation to Professor Paul Charlebois who translates the exams into French for students in Canada. We are also grateful to Professors Maria de Losada and Mario Cruz from Bogota, Colombia for translating the AMC 10 and AMC 12 into Spanish for use in Puerto Rico as well as in the USA and Colombia. Special thanks to Professor Peter Shiue for translating the exams into Chinese for more than 176 schools in Taiwan.

### IV. 2009 CONTEST DATES, REGISTRATION AND FEES

There will again be two official dates for the AMC 10 & AMC 12. Contest A will be held on the second Tuesday in February (February 10, 2009), Contest B will be given 15 days later, Wednesday, February 25, 2009. All rules and awards apply to both tests for all schools and students. Students will be allowed to take the exam booklets home



**TABLE I: 2008 AMC 12 ENROLLMENT ANALYSIS AND STATISTICAL RESULTS***(Four year comparison of the AMC 12 Contest)*

Year	2008		2007		2006		2005	
Version	08-12A	08-12B	07-12A	07-12B	06-12A	0612-B	05-12A	05-12B
Registered schools	2,885	1,799	3,004	1,621	2,417	1,827	2,596	1,687
Answer forms received	79,594	41,718	94,297	33,993	76,806	50,201	84,402	44,511
Official registered students	78,560	41,609	93,179	33,489	76,439	50,147	83,728	44,303
Unofficial registered students	1,034	109	1,118	504	367	54	674	208
National student average	65.6	68.9	66.8	73.1	85.7	85.5	78.7	83.4
Number female participants	29,401	15,074	37,823	13,156	31,426	20,646	34,822	18,138
Number male participants	39,597	21,160	49,883	18,105	41,746	26,697	44,744	24,160
Number unspecified gender	9,562	5,375	5,473	2,228	3,267	2,804	4,162	2,005
Average female score	60.8	63.6	61.6	67	82.1	81.0	74.8	80.2
Average male score	69.3	71.8	70.7	77.6	88.6	88.8	81.9	85.9
Average "no gender" score	65.3	72.3	67.8	72.2	83.5	87.6	77.5	81.3
Number students - grade 13	93	142	86	123	88	129	87	178
Number students - grade 12	32,391	15,832	34,674	13,211	31,879	19,720	34,272	17,593
Number students - grade 11	36,638	17,891	40,172	15,096	35,722	23,123	39,471	20,735
Number students - grade 10	5,090	3,642	6,884	2,622	5,367	4,210	6,080	3,721
Number students - grade 9	1,509	1,322	2,390	933	1,848	1,373	1,701	1,158
Number students - grade 8	153	319	277	266	137	228	161	185
Number students - unknown	2,686	2,461	8,696	1,238	1,398	1,364	1,956	733
Average score - grade 13	71.5	72.1	69.8	85.9	88.7	94.9	82.7	88.4
Average score - grade 12	67.1	69	67.3	73.8	87.3	86.9	80.5	84.6
Average score - grade 11	64.2	66.8	64	71.2	84.3	83.5	77.1	82.1
Average score - grade 10	67.8	72	66	77.1	87.0	87.5	80.3	84.2
Average score - grade 9	64.4	70.8	61.9	76.9	83.1	88.6	76.4	85.1
Average score - grade 8	76.8	80.5	75.4	91	93.8	95.4	82.8	89.5
Average score - Unknown	62.7	76.2	79.3	71	82.3	89.1	76.8	80.8
AIME qualifying score	97.5	97.5	97.5	100.0	100	100	100	100
Number of AIME Qualifiers	5,183	3,367	6,210	3,557	17,118	10,654	9,441	5,692
Schools sending in results	2,498	1,584	2,653	1,408	2,365	1,692	2,577	1,541
Average school winner score	96.62	95.96	97.45	103.8	111.5	111.9	106.68	107.73
Average School Team Score	261.61	257.77	266.88	279.46	314.0	311.1	295.75	298.93
Perfect papers	11	14	19	7	14	2	1	6

**TABLE II: 2008 AMC 10 ENROLLMENT ANALYSIS AND STATISTICAL RESULTS***(Four year comparison of the AMC 10/12 Contest)*

Year	2008		2007		2006		2005	
Version	08-10A	08-10B	07-10A	07-10B	06-10A	06-10B	05-10A	05-10B
Answer forms received	68,921	35,087	74,755	24,328	62,033	38,519	67,738	34,204
Official registered students	68,101	34,803	73,769	24,008	61,743	38,420	67,074	34,070
Unofficial registered students	820	284	986	320	290	99	664	134
National student average	58.1	66.6	67.9	61.5	79.0	68.5	74.7	77.9
Number female participants	26,832	13,765	31,255	10,442	27,229	17,140	30,379	15,062
Number male participants	31,578	15,830	36,697	11,593	30,803	18,149	32,731	16,772
Number unspecified gender	9,691	5,208	5,817	1,973	3,711	3,131	3,964	2,241
Average female score	53.4	60.6	63.1	57.5	75.6	64.1	71.6	75.1
Average male score	62.6	69.4	71.6	65.4	82.3	71.6	77.8	80.7
Average "no gender" score	56.4	73.9	70.8	59.3	76.7	75.4	72.6	75.8
Number students - grade 12								
Number students - grade 11				2				
Number students - grade 10	34,705	16,523	34,297	12,027	32,930	20,013	36,012	18,193
Number students - grade 9	25,411	12,841	27,606	10,051	24,211	15,158	26,452	13,699
Number students - grade 8	3,736	1,988	3,658	957	2,873	1,600	2,723	1,160
Number students - unknown	4,249	3,451	8,208	971	1,729	1,649	1,887	1,018
Average score - grade 12								
Average score - grade 11				39.8				
Average score - grade 10	59.9	66.7	67.3	62.7	80.8	69.8	76.2	79.8
Average score - grade 9	54.3	61.6	62	59.3	75.8	64.8	72.2	75.6
Average score - grade 8	70.5	76.9	75.9	73.4	86.4	74.5	80.3	80.4
Average score - Unknown	55.0	78.7	86.7	57.4	75.9	82.2	71.3	73.8
AIME qualifying score	117.0	120.0	117.0	115.5	120	120	120	120
Number of AIME Qualifiers	1,765	933	2,288	363	1,680	870	1,258	555
Schools sending in results	2,239	1,236	2,338	1,053	2,092	1,282	2,362	1,196
Average school winner score	91.61	97.91	99.12	95.3	108.7	103.6	104.36	106.65
Perfect papers	47	15	39	3	33	48	18	15

## Report of the Director, Continued

with them the day of the contest.

The Registration cost for the 2008-2009 year has been kept the same as in the 2007-2008 season. We have again included the shipping cost in with the Registration Fee. Registration plus shipping for one AMC A Contest is \$40 per school, if you register by December 15, 2008. However, although one bundle of ten AMC 12 exams will continue to be \$16, one bundle of ten AMC 10 exams will increase to \$15. There will be an extra \$10.00 charge included with the Registration for the second contest (B) to cover 2-day shipping. Contest B will be shipped on February 10, 2009, the day of Contest A.

The Committee on the American Mathematics Competitions has continued its decision against the use of calculators on the 2009 AMC 10 and AMC 12. No problems on the test will require the use of a calculator. The nature of the questions will not change from past tests.

Materials for Contest A will be mailed in January of 2009. Please register by December 15, 2008 if possible. Completion of your registration as early as possible will be greatly appreciated by our office staff.

If you do not receive one of our many fall mailings, a current registration form will be available on our Web site. Please check on-line at: <http://www.unl.edu/amc>

### V. NASSP'S SANCTION

The National Association of Secondary School Principals has placed this program on the NASSP National Advisory List of Contests and Activities for 2008-2009.

### VI. THE 2008 AIME

A total of 8,584 students officially participated in the 26<sup>th</sup> American Invitational Mathematics Examination (AIME) which was held on Tuesday March 18, 2008 or the "alternate" date, Wednesday, April 2, 2008. The comparable figure in 2007 is 8,472 students. The mean score on the AIME I was 4.77, and on the AIME II was 5.27, versus 3.23 on the AIME I, and 3.67, on the AIME II, in 2007. A list of the students with a score of at least 6 on the 2008 AIME is found in this summary.

**The 2009 AIME is scheduled for Tuesday, March 17, 2009 and the alternate date is Wednesday, April 1, 2009.** To qualify for the AIME in the year 2009 a student must score 100 or more or be in the top 5% on the AMC 12 or score 120 or more or be in the top 1% of the AMC 10 participants. The AIME consists of 15 questions with integer answers. A student's score is the number of correct answers. There is no partial credit. The time allowed is 3 hours.

### VII. THE USAMO

The USA Mathematical Olympiad (USAMO) was held on April 29-30, 2008 in each respective student's school. 505 students were invited to participate this year. This is more than double the number who were invited to participate a few years ago because we again received a grant from the Art of Problem Solving to cover the costs associated with the additional number of students. All of the participants were chosen based on the selection criteria published in the AMC 10/12 and AIME Teachers' Manuals. This summary contains a list of those participants as well as names of the USAMO Winners and those students who achieved Honorable Mention.

The USAMO was once again administered over two days (4.5 hours each day). All papers were graded by the USAMO Committee and by Mathematical Olympiad Summer Program staff members on May 9<sup>th</sup>, 10<sup>th</sup> and 11<sup>th</sup>. We are grateful to these mathematicians for their excellent work associated with this important task.

## Report of the Director, Continued

The top twelve USAMO students were honored in Washington, DC June 8-9, 2008 with elaborate ceremonies held at the headquarters of the Mathematical Association of America (MAA) and the U.S. Department of State Building by invitation of the Director for Science, Office of Science and Technology Policy, Executive Office of the President, Dr. John Marburger. A Team Test was administered for two days before the ceremonies, June 7<sup>th</sup> and 8<sup>th</sup>. The team for the 2008 International Mathematical Olympiad (IMO) to be held in Madrid, Spain, in July is: Paul Christiano, The Harker School, Saratoga, CA., Shaunak Kishore, Unionville-Chaddsford High School, West Chester, PA., Evan O'Dorney, Berkeley Math Circle, Danville, CA., Colin Sandon, Essex High School, Essex Junction, VT., Krishanu Sankar, Horace Mann High School, Hastings On Hudson, NY., and Alex Zhai, Univ. Laboratory High School, Champaign, IL.

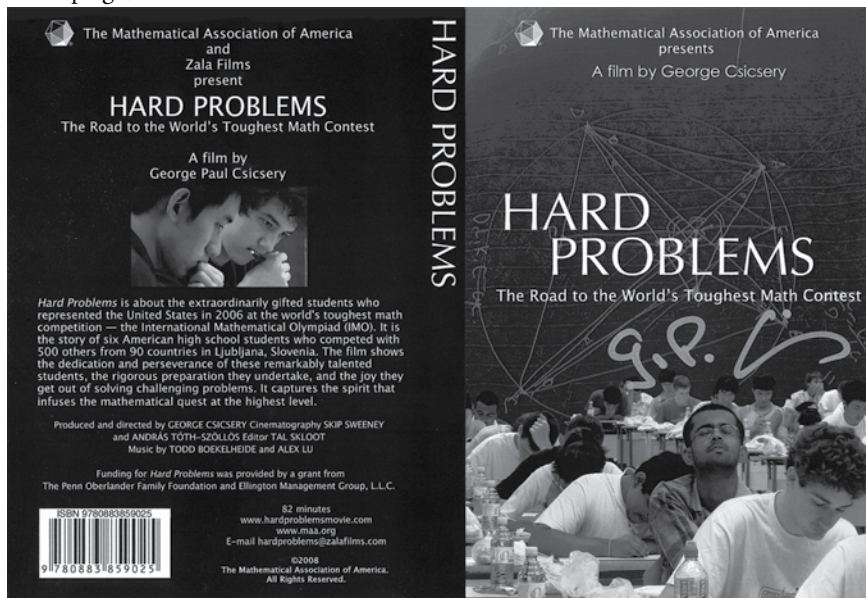

*Hard Problems DVD cover*

### VIII. DOCUMENTARY FILM - HARD PROBLEMS

In 2005 MAA President Joe Gallian secured a grant from Larry Penn, who was on the US Math Olympiad Team in the late 1970s, to fund a documentary film about the students in the USAMO, and the USA team at the 2006 International Math Olympiad. Larry Penn is now a partner in the investment firm Ellington Management Group. The director is George Csicsery. He produced an award winning film on the mathematician Paul Erdos and just finished a film about the American mathematician Julia Robinson. The documentary film is now finished and the Deluxe Edition DVD is available from the MAA Bookstore at [www.maa.org](http://www.maa.org).

### IX. ACKNOWLEDGEMENT

The Committee acknowledges the contributions of many individuals and organizations for their assistance. We are indebted to the State and Canadian Provincial AMC Directors who provide assistance with the implementation of the AMC 10/12. Their tasks include contacting schools so that every student will have an opportunity to participate

## Report of the Director, Continued

in the AMC contests, preparing a state/province summary of results and awards, and presenting awards. The names of the Directors are listed in this Summary.

### X. CONTRIBUTIONS OF THE LINCOLN STAFF

The contributions of the AMC Lincoln staff members to the fulfillment of the responsibilities associated with the entire exam process in a 'beyond the call of duty' manner is something to behold. Let us once again applaud AMC staff members Donita Bowers, Marsha Conley, Rachele Jensen, Linda McCormick, RuthAnn Royer, Kay Michael, Elizabeth Claassen and Lynette White. Our University student helpers are Wen Luo and Juan Davila. Our temporary staff this year were Tiffany Graviette, Trish Graeve, Maxine Turvey and Alex McKeighan. I welcome this opportunity to commend their excellent work.

In December 2007 AMC longtime staffer Donita Bowers made the decision to retire after more than 30 years with the Competitions. Many of you may have talked to her on the phone or corresponded with her via email and so know she has a vast knowledge of AMC history and precedents. Her experience, wisdom, knowledge of all the AMC history and procedures, as well as her warm personality and good humor are very much missed at the AMC office.



*Donita Bowers solving another contest problem.*

### XI. SPONSORS / CONTRIBUTORS / AMC COMMITTEE MEMBERS

We appreciate the continued support of all of our Sponsors and Contributors. Kudos go to the members of the CAMC, AMC 8, AMC 10, AMC 12, AIME, USAMO Subcommittees and Advisory Panel members who give so much of their time to the formulation of consistent rules of operation and examinations of superior quality. The leadership given by the Chairs of these committees, namely, Prof. Elgin Johnston (CAMC Chair),

## Report of the Director, Continued

Ms. Bonnie Leitch (AMC 8), Prof. David Wells (AMC 12), Dr. LeRoy Wenstrom (AMC 10), Mr. Steven Blasberg (AIME) and Prof. Cecil Rousseau (USAMO) is especially noteworthy.

The year of 2007 saw several changes among the Chairs of our Committees. Prof. Doug Faires, of Youngstown State University originated the idea of having an AMC 10 contest for students in grades 9 and 10. He ably guided the development of this popular new contest through its first 8 years including the 2008 contest. Prof. Faires' high standards for clarity of problem statement and solution, precision of notation and his taste for beautiful new problem types set the pace for excellence on the AMC 10. Prof. Elgin Johnston of Iowa State University gently and patiently guided the oversight Committee on the American Mathematics Competitions through years of challenging growth and development as well as contributing wonderful problems and solutions to all levels of the competitions. At the turn of 2008 he handed over the CAMC Chair responsibilities to Prof. David Wells of Pennsylvania State University who in turn handed over the guidance of the AMC 12 to Prof. Bernardo Abrego of California State University. David Wells maintained the already high standards of the AMC 12 with his contribution of both easy and difficult problems as well as an excellent eye for editorial development of problems statements and solutions. We thank all of these committee chairs for their time, knowledge and heart in the creation of the AMC contests.

### **XII. CONTRIBUTIONS OF THE UNIVERSITY OF NEBRASKA**

The operational location of the AMC has been at the University of Nebraska-Lincoln (UN-L) since 1970. The CAMC is grateful to Chancellor Harvey Perlman, Dean David Manderscheid, and Prof. John Meakin in the UN-L Department of Mathematics, for their support.

### **XIII. ADDITIONAL INFORMATION – INQUIRIES**

Information regarding this summary, AMC publications and the implementation of the AMC 8, AMC 10, AMC 12, AIME and USAMO may be obtained via email (amcinfo@maa.org), the AMC Web Page (<http://www.unl.edu/amc>), by telephone (800-527-3690) or by writing to the AMC Lincoln office at:

MAA American Mathematics Competitions,  
University of Nebraska – Lincoln  
1740 Vine St., Lincoln, NE 68588-0658

*Inquiries concerning contest rules should be sent to the CAMC Committee Chair:*

Prof. Elgin Johnston,  
Iowa State University, Ames, IA  
ehjohnst@iastate.edu

*Inquiries relating to the AMC 12 should be sent to the AMC 12 Committee Chair:*

Prof. David Wells  
Penn State University-New Kensington, New Kensington, PA  
dmw8@psu.edu

*Inquiries relating to the AMC 10 should be sent to the AMC 10 Committee Chair:*

Dr. LeRoy Wenstrom,  
Columbia, MD  
lwenstrom@gmail.com

## Report of the Director, Continued

*Inquiries relating to the AIME should be sent to the AIME Committee Chair:*

Mr. Steven Blasberg,  
West Valley-Mission Community College, Saratoga, CA  
steve\_blasberg@wvmccd.cc.ca.us

*Inquiries relating to the USAMO should be sent to the USAMO Committee Chair:*

Prof. Cecil Rousseau  
University of Memphis, Memphis, TN  
ccrousse@memphis.edu

### **XIV. EXAMINATION DATES**

*The examination dates for the 2008-2009 school year are:*

AMC 10 and AMC 12 – Tuesday, February 10, 2009  
*and/or* – Wednesday, February 25, 2009  
AIME – Tuesday, March 17, 2009  
*or* – Wednesday, April 1, 2009  
USAMO – April 28-29, 2009



*2008 USAMO winners*

Front, from left: Tina Straley, MAA Executive Director, Evan O'Dorney, Qinxuan Pan, Paul Christiano, TaoRan Chen, and Joe Gallian, MAA President; back: David Benjamin, Sam Elder, Alex Zhai, Shaunak Kishore, Krishanu Sankar, David Rolnick, Delong Meng, and Colin Sandon.

## MESSAGE FROM THE CAMC CHAIR



On behalf of the Mathematical Association of America's Committee on American Mathematics Competitions, I want to thank the schools and teachers who took the time to administer the 2008 American Mathematics Contest 10 (AMC 10) and the 2008 American Mathematics Contest 12 (AMC 12). This year marked the 59th year that the American Mathematics Competitions have provided high quality mathematical competitions for United States high school students and for secondary students around the globe.

Many people work hard to make these exams possible. These include the State Contest Directors who make sure schools in their regions know about the exams; the outstanding staff in Lincoln, responsible for registration, printing, distributing, and scoring the exams, and communicating results; and the members of the AMC 10/12 Committee and AMC Advisory Panel who spend long hours composing problems, writing and rewriting problem statements and solutions, and monitoring the difficulty level of the exam. Special thanks are due Dr. LeRoy Wenstrom, the AMC 10 Chair, and Prof. David Wells the AMC 12 Chair, who coordinate the exam creation efforts. I also want to thank the students for giving up part of their day to participate in the AMC 10 or the AMC 12.

Many of the AMC 10 and AMC 12 participants did well enough to qualify for the American Invitational Mathematics Examination (AIME) and a small number of AIME students then qualified for the United States of America Mathematical Olympiad (USAMO). Although these exams are given to fewer students than participate in the AMC 10/12, the committees that create these exams work just as hard as the AMC 10/12 Committees. Thanks to Mr. Steven Blasberg, the AIME Chair, and Prof. Cecil Rousseau, the USAMO Chair, for their efforts in coordinating the creation of high quality exams.

The mission of the CAMC is to promote interest in mathematics among K-12 students and to identify mathematically talented students through a series of mathematical exams. Thus, although the exams are designed to expose students to important mathematical ideas and give students a valuable problem solving experience, it is even more important that students find the exams challenging and fun. We hope that students enjoy not only taking the exams, but also preparing for the exams with teachers and other students, and discussing the answers and different solutions afterwards.

But the exams serve another purpose as well. Many of the AMC brochures and posters display the phrase "Make Mathematical History." The reason for studying mathematics in school is not just to learn how to do the problems in a textbook. A second purpose is to learn techniques and gain the confidence to tackle new or unfamiliar problems, to explore new areas...to make mathematical history in a sense. Many of our exam questions are designed to give students a chance to try their hand at problems that require them to apply their classroom knowledge in new situations and in different ways. And although students may not always succeed in such situations, they can grow mathematically by trying to solve such problems, and from follow up discussions after the exam.

We are always interested in ideas to help us better carry out our mission. The mathematics teachers in the schools are one of our most valued sources of ideas. We welcome any ideas you have that will help us to improve the AMC 10 and AMC 12 and help us to reach more students. In addition we have a great need for high school teachers on the AMC Advisory Panel. If you are interested in contributing to our contests please contact me [ehjohnst@iastate.edu](mailto:ehjohnst@iastate.edu), or visit the American Mathematics Competitions booth at next year's NCTM meeting in Washington, D.C.

*Elgin H. Johnston*

Prof. Elgin Johnston,  
Iowa State University, Ames, IA  
Phone: 515-294-0302      Email: [ehjohnst@iastate.edu](mailto:ehjohnst@iastate.edu)

# MESSAGE FROM THE AMC 10 CHAIR



The AMC 10 test was developed to provide a better experience in mathematical problem solving for students in the lower high school grades. In years prior to 2000, students in these grades had to take a test that included problems on topics such as logarithms and trigonometry, subjects that they had not yet studied. The AMC 10 examination contains only problems based on subject material that students in ninth and tenth grade have likely seen, while still providing them with a challenging experience.

Our goal for the AMC 10 has been to design the contests so that the average student can work on between 15 and 20 problems and get at least 10 of those correct. This would give an average score of between 72.5 and 85, since a student receives 6 points for each correct problem and 1.5 points for each unanswered problem.

The AMC 10 and AMC 12 tests have common problems, which has the advantage of permitting students taking the AMC 10 to compare their solutions with the students taking the AMC 12, and allows teachers to better identify excellent problem solvers at a young age. However, we are concerned that if we predictably have a large number of common problems on the exams, it might encourage younger students to take the AMC 12 before they are ready, since a larger proportion of students taking the AMC 12 qualify for the American Invitational Mathematics Examination (AIME). As a consequence, you will likely see an unpredictable fluctuation in the number of common problems from a minimum of about nine to a maximum of about thirteen.

A new policy for AIME qualifying was introduced beginning with the 2000 AMC examinations. Those students taking the AMC 12 and scoring over 100 qualify, as usual, as do those students scoring in the top 5% on the AMC 12 examination. This new policy is more equitable since it guards against the possibility of a particularly difficult examination, one on which the scores are uniformly lower than normal, skewing the number of AIME qualifiers.

Beginning with the 2004 contest we instituted a similar qualifying system for the students taking the AMC 10 contests. Students scoring in the top 1% of either AMC10 qualify for the AIME, as well as all those who score 120 or more on one of these contests. The requirement is set higher for AMC 10 qualifiers for two reasons:

- First, the AIME can be quite intimidating, and we do not want young students to be discouraged by poor performance on this examination.
- Second, we would like to ensure that any student qualifying for the AIME by virtue of placement on the AMC 10 would likely also qualify for the AIME in subsequent years when taking the AMC 12.

It could be very disappointing for a student to be an AIME qualifier in grade 10 but not in subsequent high school years. By restricting the number of AIME qualifiers from the AMC 10 to about the top 1%, we hope not to exclude any very good young students for whom the AIME would be an appropriate experience, but also not put students in a situation where they do not have much opportunity to succeed.

The AMC will continue to try to improve the experience of students taking the AMC, but the way in which we will do so depends significantly on the feedback that we receive from teachers giving the examinations and from students taking them. Please send any comments you have with regard to the AMC 10 examination to LeRoy Wenstrom (lwenstrom@gmail.com) or Elgin Johnston, the AMC Chair (ehjohnst@iastate.edu).

A handwritten signature in cursive script that reads "LeRoy Wenstrom".

Dr. LeRoy Wenstrom, AMC 10 Chair  
Columbia, MD  
lwenstrom@gmail.com



## MESSAGE FROM THE AMC 12 CHAIR

Since I assumed the position of AMC 12 Chair in 2001, the contest has undergone several significant structural changes. These include the creation of alternate forms of the contest, two revisions of the scoring system, and most recently the elimination of calculators on all contests beginning in 2008. Although it is too soon to draw any firm conclusions, the conversion to a calculator-free format does not appear to have had any adverse effects on student performance. The 2008 contests contained relatively few problems that would previously been rendered trivial by calculators, but it is hoped that future contests will take better advantage of the new format.



I have continued to monitor the effects of the most recent revision of the scoring, which reduced the credit for a blank response from 2.5 to 1.5 points in the hope that students would be encouraged to attempt more problems. In the two years since the change was instituted, students have attempted an average of 1 to 2 more problems than in the immediately preceding years. At the same time the average score has declined to an unweighted average of 68.6 for the four AMC 12 contests over the past two years, down from 78.5 for the years 2002-2005. (The average score in 2006 was an abnormally high 85.6.) We have had limited success in attempting to counterbalance the effect of the scoring change by providing more accessible low-end problems. However, the average number of problems solved successfully has remained fairly constant over the past several years. I suspect that most students measure their enjoyment of the

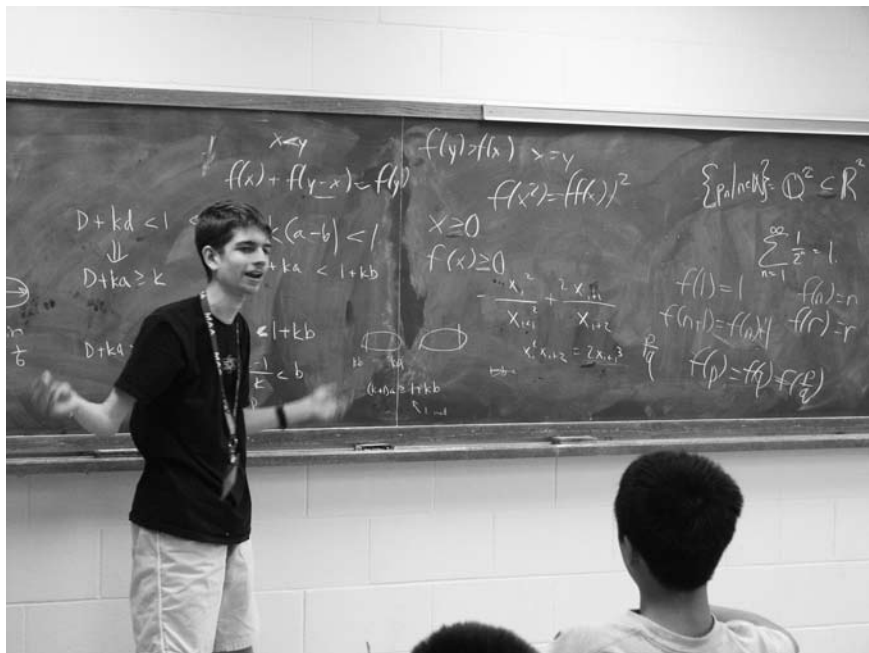

*MOSP student trying to explain a problem.*

## Message from the AMC 12 Chair, continued

contest in terms of problems solved, or even problems grappled with, rather than in terms of a raw score.

Because this will be my final report to you as AMC 12 Chair, I would like to take a final opportunity to comment on what I believe the contest should be and on the degree to which my vision matches the reality of the results. My primary wish is that all students should enjoy the contest and should walk away from it with the feeling of having had a successful problem-solving experience. For many students, the contest lives in the first ten problems, so we attempt to ensure that those initial problems are accessible without relying heavily on cookie-cutter techniques that can be applied with little thought. This continues to be a challenge to all who are involved in creating the contests. The average number of correct responses to the first ten problems was 6.13 on the 2008 12 A contest and 6.87 on the 2008 12 B, higher than the corresponding numbers from several years ago, but still a bit lower than we would like.

The role of the contest in identifying qualifiers for the AIME places several demands on it, perhaps none more important than consistency in difficulty from year to year and between the two forms given in the same year. Consistency between the 12 A and 12 B contests has been achieved with varying degrees of success during my tenure as Chair, with 2008 being a reasonably good year. The average scores on the two forms were 65.6 and 68.9, respectively, and the AIME qualifying score was 97.5 for both forms. The high-end difficulty level of the 2008 contests closely matched that of the 2007 contests. The percentage of AIME qualifiers was 7.0% of all contestants in 2008 and 7.6% in 2007. The number of perfect scores was 25 in 2008 and 26 in 2007.

I have recently completed the process of handing over my responsibilities to my successor as AMC 12 Chair, Bernardo Abrego. Bernardo has been a valued member of the AMC 12 Committee, on which his wife, Silvia Fernandez, also serves. He has assumed his new duties with an enthusiasm that reassures me that the contest will improve and grow under his leadership. Before stepping down, I would like to express my appreciation to the AMC 10 Chairs I have worked with, Doug Faires and LeRoy Wenstrom, for their wisdom and good humor that helped make a potentially difficult job enjoyable. Thanks are also due to CAMC Chair Elgin Johnston and his predecessor, Dick Gibbs; to the present and former members of the AMC 12 Committee with whom I've served; to the many problem posers, draft and packet reviewers and galley readers whose largely anonymous work is an essential contribution to the contests; to AMC Director Steve Dunbar and the staff at the AMC office; and to all of you whose participation and support makes the contests possible.

I will be remaining active with the contests in a new role, succeeding Elgin Johnston as CAMC Chair. His capable leadership over the past six years make him a difficult act to follow, but I welcome all questions, suggestions, bouquets or brickbats from you. You may send correspondence to the address below or contact me by email (dmw8@psu.edu) or phone (724-334-6749 office, 412-486-9478 home).



Prof. David Wells, Outgoing AMC 12 Chair  
Penn State University-New Kensington, New Kensington, PA  
dmw8@psu.edu

# QUOTATIONS

## CALIFORNIA

Thank you so much for taking him under your wings. . . I noticed how happy he was in DC being around all the math people. I have never seen him smile so brightly as he did in DC. Yes, we are very, very proud of him and definitely excited about the China-Vietnam trip. He claims he is excited, although you really wouldn't be able to tell.

*and*

Thanks to your support, my son seems to have successfully finished MOSP this year . . . he mentions that the camp was really good and he learned a lot. And he says even more, that it was really exciting to get to know many friends and teachers who love math and he hopes to join the camp again next year.

## COLORADO

Thank you for your donation of the copies of Mathematics Magazine . . . My favorite part of these magazines is the incredible variety of presentations given. From an interview with Isaac Newton to a presentation of an interesting example of the incredible variations a single constant of integration can have, these articles stick in my mind as what math is like in the real world. I look forward to pursuing a math major in the next four years, and the magazine you donated allows me to see into the future a little bit.

## MICHIGAN

As an AMC 12 regional winner, I was pleasantly suprised to receive the beautiful book "First Steps for Math Olympians," comprised of wonderful contest preparation materials. . . It is through support from donors like you that the AMC contests are



*NCTM Convention, Salt Lake City, Utah*

Director Steve Dunbar and Elizabeth Claassen talking to teachers the first morning.

## Quotations, continued

made stronger. They reach more high school and middle students like me and make our math education much more enjoyable.

### NEW JERSEY

We greatly appreciate the opportunity for our students to participate in such prestigious and challenging competitions like the AMC and the USAMO. Through this level of competition and rigor our students grow.

### NEW YORK

On behalf of the students of Stuyvesant High School and the faculty of the mathematics department, I would like to thank you for donating the bronze cup for the 2007 AMC. The AMC has long been a tradition here at Stuyvesant, and this exam is responsible for generating a buzz among the students and the math team coaches. Many of your problems are developed into lessons and math research papers. As a contest writer myself, I can appreciate the challenges that you face generating a meaningful and interesting contest year after year. My hat is off to you!

### NORTH CAROLINA

...I would also like to thank you and all the AMC staff for making such a wonderful contribution to the math community and especially for MOSP. I truly appreciate your work.

### WASHINGTON

(My son's) life has been so enriched by his participation in the AMC contests and attendance at MOSP during his high school years. The contacts and friends he's made there are invaluable. Thanks so much for your role in that!



*Linda McCormick, AMC, during AMC 10 B/12 B shipping*

## AMC 10 B /12 B PARTICIPATING INSTITUTIONS OF HIGHER EDUCATION

During the 2007-2008 school year we again offered the High School Contests through colleges and universities across the nation, through their Mathematical Association of America members, asking them to offer the AMC 10 B/12 B to high school students in their area who did not have the contests offered in their own schools. We were very pleased with the results. We had participation from 36 institutions.

AMC 12 A	61 student participants	10 AIME qualifiers
AMC 10 A	48 student participants	1 AIME qualifier
AMC 12 B	575 student participants	54 AIME qualifiers
AMC 10 B	537 student participants	25 AIME qualifiers

<b>California State Univ. - Long Beach, Long Beach, CA</b> . . . . .	Kent Merryfield
<b>Los Angeles Valley College, Valley Glen, CA</b> . . . . .	Steve Davis
<b>San Diego Math Circle at UCSD, San Diego, CA</b> . . . . .	David W. Brown
<b>Adams State College, Alamosa, CO</b> . . . . .	Stephen Aldrich
<b>University of Colorado, Boulder, CO</b> . . . . .	Donna Maes
<b>Fairfield University, Fairfield, CT</b> . . . . .	Christopher Huntley
<b>Florida Atlantic University/Boca Raton, Boca Raton, FL</b> . . . . .	Karen Katonah
<b>Florida Atlantic University/Jupiter, Jupiter, FL</b> . . . . .	Dr. Eugene Belogay
<b>University of W. Florida, Pensacola, FL</b> . . . . .	Lucia Bushway
<b>North Central College, Naperville, IL</b> . . . . .	Richard Wilders
<b>Manchester College, North Manchester, IN</b> . . . . .	Andrew Rich
<b>Mount Mercy College, Cedar Rapids, IA</b> . . . . .	Charles Ashbacher
<b>Kansas State University, Manhattan, KS</b> . . . . .	Dr. Thomas Muenzenberger
<b>University of Kansas, Lawrence, KS</b> . . . . .	Lindsey Deaver
<b>Eastern Kentucky University, Richmond, KY</b> . . . . .	Dr. Robert Thomas
<b>Simons Rock College of Bard, Great Barrington, MA</b> . . . . .	Allen Altman
<b>Bridgewater State College, Bridgewater, MA</b> . . . . .	Richard Quindley
<b>Bethel University, St. Paul, MN</b> . . . . .	Eric Gossett
<b>Culver-Stockton College, Canton, MO</b> . . . . .	Gary Cochell
<b>Lindenwood University, St. Charles, MO</b> . . . . .	Wojciech Golik
<b>University of Missouri - St Louis, St. Louis, MO</b> . . . . .	Ronald Dotzel
<b>Univ. of Rochester, River Campus, Rochester, NY</b> . . . . .	Dan-Andrei Geba
<b>SUNY - Fredonia, Fredonia, NY</b> . . . . .	Lan Cheng
<b>Methodist University, Fayetteville, NC</b> . . . . .	Eleanor H. Ninestein
<b>Wake Forest University, Winston-Salem, NC</b> . . . . .	Jason Parsley
<b>Juniata College, Huntingdon, PA</b> . . . . .	John Bukowski
<b>Penn State University, New Kensington, PA</b> . . . . .	David M. Wells
<b>University of Scranton, Scranton, PA</b> . . . . .	Ken Monks/Tom Shimkus
<b>Ursinus College, Collegeville, PA</b> . . . . .	Mohammed Yahdi
<b>South Dakota State University, Brookings, SD</b> . . . . .	Howard Nielsen
<b>University of South Dakota, Vermillion, SD</b> . . . . .	Violeta Vasilevska
<b>Tennessee Tech. Univ. - Math Dept, Cookeville, TN</b> . . . . .	Yung-Way Liu
<b>University of Texas - Dallas, Richardson, TX</b> . . . . .	Titu Andreescu
<b>Brigham Young University, Provo, UT</b> . . . . .	David Wright
<b>Columbia Basin College, Pasco, WA</b> . . . . .	Larry Russell
<b>University of Wyoming, Laramie, WY</b> . . . . .	Lynne Ipina

# EDYTH MAY SLIFFE AWARDS

## DISTINGUISHED HIGH SCHOOL MATHEMATICS TEACHING



The twentieth set of winners of the Edyth May Sliffe Awards for Distinguished High School Mathematics Teaching was announced following the analysis of the 2008 American Mathematics Contest 12 (AMC 12). The twenty-three winners are listed on the next two pages. The award recipients were selected from nominations received from the top three students of each of the 60 highest scoring teams on the AMC 12. These students were asked to recommend a teacher who in their opinion was most responsible for their success on the AMC 12.

These awards are the result of a bequest made to the Mathematical Association of America (MAA) by Edyth May Sliffe, a retired high school teacher of mathematics at Emeryville, California. She made this bequest for the purpose of giving awards to high school mathematics teachers whose teams have done well on the AMC 12. Edyth Sliffe wanted to do this because her students had always done very well on the AMC 12 and received various honors, but she as a teacher had never received any recognition. She had always felt that such teachers should receive some awards.

In addition to a cash prize the award winning teachers receive: a letter of congratulations from the President of the MAA; a certificate signed by the President of the MAA, the Chair of the Committee on the AMC 12, and the Director of the American Mathematics Competitions; a Sliffe pin; a complimentary one-year MAA membership; and a complimentary one-year NCTM (National Council of Teachers of Mathematics) membership. Whenever possible these awards are presented to the winners during an award ceremony arranged by their school administrators.

This Award serves as an excellent illustration of how a single person, in this case Edyth May Sliffe, can have a substantial positive influence nationwide by taking a decisive action to further a cause he or she strongly believes.

Prof. Harold Reiter, *Chair*  
Edyth May Sliffe Awards Committee



*2008 Edyth May Sliffe Reception at the NCTM Spring Convention*

**2008 HIGH SCHOOL AWARD WINNERS  
OF THE EDYTH MAY SLIFFE AWARD**

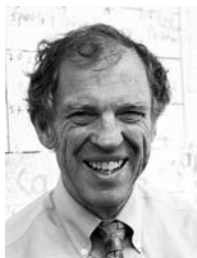

**Thomas Armbruster**  
San Marino HS  
*San Marino, CA*



**James Barys**  
Massachusetts  
Academy of Math  
and Science  
*Worcester, MA*



**Barbara Becker**  
Detroit Country  
Day School\*  
*Beverly Hills, MI*



**Alexandra  
Brasoveanu-Tarpy**  
Thomas S. Woot-  
ton High School  
*Rockville, MD*



**Sheryl Cabral**  
Deerfield Academy\*  
*Deerfield, MA*



**Ben DeLorio**  
Belmont High  
School  
*Belmont, MA*



**Patrick Farrell**  
Phillips Academy\*  
*Andover, MA*



**Sharon Fischer**  
Naperville Central  
High School  
*Naperville, IL*



**Serguei Ianine**  
University of To-  
ronto Schools\*  
*Toronto, ON, Canada*



**Christopher Ing**  
Hon. Vincent  
Massey Secondary  
School  
*Windsor, ON, Canada*



**Paul Karafiol**  
Walter Payton  
College Prep High  
School  
*Chicago, IL*



**Kerry King**  
Arcadia High  
School  
*Arcadia, CA*

**2008 High School Award Winners  
of the Edyth May Sliffe Award, continued**



**Rita Korsunsky**  
Lynbrook High  
School  
*San Jose, CA*



**Mukkai Krish-  
namoorthy**  
Albany Area Math  
Circle<sup>H</sup>  
*Niskayuna, NY*



**Cathy Michaelis**  
Redmond High  
School  
*Redmond, WA*



**Mark Milner**  
Western Canada  
High School  
*Calgary, AB, Canada*



**Philip Rash**  
NC School of Sci-  
ence and Math-  
ematics  
*Durham, NC*



**Albert Roos**  
Lexington High  
School  
*Lexington, MA*



**Craig Russell**  
University Labora-  
tory High School  
*Urbana, IL*



**James Smith**  
Inglemoor High  
School  
*Kenmore, WA*



**Joseph Stern**  
Stuyvesant High  
School  
*New York, NY*



**Jason Wiggins**  
F. W. Buchholz  
High School  
*Gainesville, FL*



**John Wilson, III**  
East Chapel Hill  
High School  
*Chapel Hill, NC*



## SLIFFE AWARDS RECEPTION

### SALT LAKE CITY, UTAH, - APRIL 11, 2008

On April 11, 2008 a breakfast reception was held at the NCTM (National Council of Teachers of Mathematics) Spring Meetings, in Salt Lake City, Utah, for current and past recipients of the Edyth May Sliffe Award for Distinguished Mathematics Teaching.



#### *Current & Former Sliffe Winners Attending Reception*

Current and former Sliffe Winners present at the time of the photo, Front: Bob Fischer (IN, ms-'95), Tom Kilkelly (MN, hs-'07), Harriet Rubinstein (FL, ms-'98), Virginia Biegel (IL, ms-'05), Joyce Hawkins (FL, hs-'90), and Shelley McHugh (MI, ms-'07). Back row: Leona Penner (NE, ms-'02, hs-'04), Douglas O'Roark (IL, hs-'07), John Benson (IL, ms-'96), Dave Bock (NY, hs-'90,93), Michael J. Link (IA, ms-'97), and Ron Millard (KS, ms-'02)



#### *2007 Sliffe Winners Attending Reception*

Sliffe Winners from 2007 were from left: Tom Kilkelly, Douglas O'Roark, and Shelley McHugh.

# The Edyth May Sliffe Awards Reception, Continued

*2008 Sliffe Awards Reception, Miscellaneous pictures*



# AMC'S VOLUNTEERS

## DIRECTOR OF AMERICAN MATH COMPETITIONS

Prof. Steven Dunbar, Univ. of Nebraska-Lincoln, Lincoln, NE 68588-0658

## ADVISORY BOARD - AMERICAN MATH COMPETITIONS

*(ABAMC, Advises on policy for all AMC contests)*

**CHAIR - Prof. Elgin Johnston**, Iowa State University, Ames, IA 50011

Prof. Titu Andreescu, AMSP (Awesome Math Summer Program)

Mr. Steven Blasberg, AIME (Chair, American Invitational Mathematics Ex.)

Prof. Tom Clymer, NAT/MA $\Theta$  (National Assessment and Testing/Mu Alpha Theta)

Mr. Mark Doherty, INFORMS (Institute for Operations Research and the Management Sciences)

Dr. Doug Faires, PMU (Pi Mu Epsilon)

Mr. Brian Graff, Esq., ASPA (American Society of Pension Professionals & Actuaries)

Prof. B. Hearsey, SOA (Society of Actuaries)

Prof. John Holcomb, ASA (American Statistical Association)

Dr Jim Carlson, CMI (Clay Math Institute)

Ms. Bonnie Leitch, AMC 8 (Chair, American Mathematics Contest 8)

Mr. Clifford Pence, Jr., CAS (Casualty Actuarial Society)

Prof. Harold Reiter, Sliffe (Chair, Edyth May Sliffe Award)

Prof. Cecil Rousseau, USAMO (Chair, USA Mathematical Olympiad)

Mr. Richard Rusczyk, AoPS/USAMTS (Art of Problem Solving/USA Mathematical Talent Search)

Dr. David Savitt, MC/MP (Mathcamp)

Prof. Vince Schielack, NCTM (National Council of Teachers of Mathematics)

Prof. Ravi Vakil, AMS (American Mathematical Society)

Prof. David Wells, AMC 12 (Chair, American Mathematics Contest 12)

Dr. LeRoy Wenstrom, AMC 10 (Chair, American Mathematics Contest 10)

## AMC EXECUTIVE COMMITTEE

*(Advises Director for all AMC tests)*

Mr. Steven Blasberg, Saratoga, CA

Prof. Steven Dunbar, AMC Director, Univ. of Nebraska-Lincoln, Lincoln, NE

Prof. Elgin Johnston, Iowa State University, Ames, IA

Ms. Bonnie Leitch, New Braunfels, TX

Prof. Harold Reiter, Univ. of N. Carolina-Charlotte, Charlotte, NC 28223-0001

Prof. Cecil Rousseau, University of Memphis, Memphis, TN

Ms. Susan Schwartz Wildstrom, Kensington, MD 20895-4040

Prof. David Wells, Penn State University-New Kensington, New Kensington, PA

Dr. LeRoy Wenstrom, Columbia, MD

## AMC 8 CONTEST COMMITTEE

*(American Mathematics Contest 8)*

**CHAIR - Ms. Bonnie Leitch, New Braunfels, TX 78130**

Prof. Steven Dunbar, AMC Director, Univ. of Nebraska-Lincoln, Lincoln, NE

Prof. Elgin Johnston, Iowa State University, Ames, IA

Prof. Norbert Kuenzi, University of Wisconsin-Oshkosh, WI 54901

J. Sriskandarajah, Madison Area Technical College, Madison, WI 3704-2599

Prof. David Wells, Penn State University-New Kensington, New Kensington, PA

Dr. LeRoy Wenstrom, Columbia, MD

Mr. Ron Yannone, 189 Ash St #2, Nashua, NH 03060

# SUB-COMMITTEES ON THE AMERICAN MATHEMATICS COMPETITIONS

*(These committees write their respective examinations and solutions)*

## AMC 10/12 CONTEST COMMITTEE

*(American Mathematics Contest 10 and 12)*

AMC 10 CHAIR - **Dr. LeRoy Wenstrom**, Columbia, MD 21044

AMC 12 CHAIR - **Prof. David Wells**, Penn State University-New Kensington,  
New Kensington, PA 15068

**Prof. Bernado. Abrego**, California State Univ.-Northridge, CA

**Mr. Steven Blasberg**, San Jose, CA

**Prof. Steven Dunbar**, AMC Director, Univ. of Nebraska-Lincoln, Lincoln, NE

**Prof. Silvia Fernandez**, California State Univ.-Northridge, CA

**Prof. Elgin Johnston**, Iowa State University, Ames, IA

**Prof. Michelle Ghrist**, Colorado Springs, CO

**Prof. Jerrold Grossman**, Oakland University, MI

**Ms. Bonnie Leitch**, New Braunfels, TX

## AIME CONTEST COMMITTEE

*(American Invitational Mathematics Examination)*

CHAIR - **Mr. Steven Blasberg**, West Valley-Mission Community College, Saratoga, CA 95070

**Prof. Steven Dunbar**, AMC Director, Univ. of Nebraska-Lincoln, Lincoln, NE

**Prof. Jacek Fabrykowski**, Youngstown State University, Youngstown, OH

**Mr. Chris Jeuell**, Kirkland, WA

**Prof. Elgin Johnston**, Iowa State University, Ames, IA

**Prof. Jonathan Kane**, Madison, WI

**Prof. John Lawlor**, University of Vermont, Burlington, VT

**Prof. Bruce Reznick**, University of Illinois, Urbana, IL

**Prof. Cecil Rousseau**, University of Memphis, Memphis, TN

**Prof. David Wells**, Penn State University-New Kensington, New Kensington, PA

**Mr. Ron Yannone**, Nashua, NH

## USAMO COMMITTEE

*(U.S.A. Mathematical Olympiad)*

CHAIR - **Prof. Cecil Rousseau**, University of Memphis, Memphis, TN

**Mr. Steven Blasberg**, West Valley-Mission Community College, Saratoga, CA

**Prof. Steven Dunbar**, AMC Director, Univ. of Nebraska-Lincoln, Lincoln, NE

**Mr. Zuming Feng**, Phillips Exter Academy, Exeter, NH

**Prof. Gregory Galperin**, East Illinois University, Charleston, IL

**Mr. David Hankin**, Brooklyn, NY

**Prof. Elgin Johnston**, Iowa State University, Ames, IA

**Prof. Kiran Kedlaya**, Massachusetts Institute of Technology, Cambridge, MA

**Prof. Richard Stong**, Center for Communications Research, San Diego, CA

**Prof. Zoran Sunik**, Texas A&M University, College Station, TX

**Prof. David Wells**, Penn State University-New Kensington, New Kensington, PA

**Prof. Melanie Wood**, Princeton, NJ

## **PROBLEM PANEL**

*(Assists committee in writing test)*

Prof. Nkechi Agwu, BMCC-CUNY, New York, NY  
Dr. Mangho Ahuja, Cape Girardeau, MO  
Mr. Charles Ashbacher, Charles Ashbacher Technologies, Hiawatha, IA  
Prof. Craig Bailey, US Naval Academy, Annapolis, MD  
Ms. Alison Beazley, The Winston School, Dallas, TX  
Ms. Joyce Becker, Luther College, Decorah, IA  
Mr. Donald Bentley, Pilgrim Congregational Church, Pomona, CA  
Mr. Ed Berger, Naples, FL  
Mr. Steven Blasberg, San Jose, CA  
Mrs. Janice Blasberg, San Jose, CA  
Prof. Mark Bollman, Albion College, Albion, MI  
Mr. Bruce Brombacher, Westerville, OH  
Prof. Thomas Butts, UT Dallas, Richardson, TX  
Prof. Fang Chen, Oxford College of Emory Univ, Oxford, GA  
Ms. Barb Clanton, Trinity Prep School, Winter Park, FL  
Mr. John Cocharo, Arlington, TX  
Ms. Teresa Contenza, One Otterbein College, Westerville, OH  
Prof. Gregory Crow, Point Loma College, San Diego, CA  
Mr. Steven Davis, Anaheim, CA  
Prof. Rad Dimitric, Galveston, TX  
Prof. Steven Dunbar, American Math Competitions, Lincoln, NE  
Prof. Jacek Fabrykowski, Youngstown State University, Youngstown, OH  
Ms. Mary Fay-Zenk, San Jose, CA  
Dr. Micah Fogel, IMSA, Auora, IL  
Prof. William Fox, Francis Marion University, Florence, SC  
Mr. Zachary Franco, Pittsburgh, PA  
Sister Josanne Furey, Ventura, CA  
Prof. Ben Fusaro, Florida State University Tallahassee, FL  
Dr. Razvan Gelca, Texas Tech University, Lubbock, TX  
Prof. Michelle Ghrist, HQ USAFA/DFMS, USAFA, CO  
Prof. Richard Gibbs, Durango, CO  
Prof. Frank Giordano, Marina, CA  
Prof. Jerrold Grossman, Oakland University, Rochester, MI  
Prof. Joel Haack, University of Northern Iowa, Cedar Falls, IA  
Prof. Douglas Hensley, Texas A&M University, College Station, TX  
Mr. John Jensen, Fountain Hills, AZ  
Mr. Chris Jeuell, Kirkland, WA  
Mr. Jonathan Kane, Madison, WI  
Mr. Paul Karafiol, Walter Payton College Prep High School, Chicago, IL  
Prof. Kiran Kedlaya, Massachusetts Inst of Technology, Cambridge, MA  
Prof. Joe Kennedy, Oxford, OH  
Prof. Genevieve Knight, Colombia, MD  
Mr. Gerald Kraus, Erie, PA  
Ms. Sheila Krilov, Flushing, NY  
Mr. Mark Krosky, Chicago, IL  
Mr. Victor Levine, James Madison Memorial HS, Madison, WI  
Prof. Yung-Way Liu, Tennessee Tech University, Cookeville, TN  
Prof. Sergio Loch, Grand View College, Des Moines, IA  
Prof. Kurt Ludwick, Salisbury University, Salisbury, MD  
Prof. Lewis Lum, University of Portland, Portland, OR  
Mr. Glen Marr, West Palm Beach, FL  
Prof. Jonathan Merzel, Soka University of America, Aliso Viejo, CA  
Dr. Walter Mientka, UN-Lincoln, Lincoln, NE

## Advisory Panel Continued

Mr. Jeff Misener, Bayfield, CO  
Mr. John Morrison, Chapel Hill, NC  
Dr. Carl Mueller, Georgia SW State University, Americus, GA  
Mr. Akira Negi, Chapel Hill, NC  
Mr. Richard Parris, Phillips Exeter Academy, Exeter, NH  
Mr. Roger Patterson, Boardman, OH  
Mr. Pete Pedersen, Limestone, ME  
Dr. Krassimir Penev, Bronx, NY  
Mr. Andrew Perry, Springfield College, Springfield, MA  
Dr. Bonnie Peterson, Dickson, TN  
Mr. Ming Jack Po, Briarwood, NY  
Dr. Florin Pop, Wagner College, Staten Island, NY  
Mr. Farrel Powsner, Brooklyn, NY  
Mr. David Reinstein, Buffalo Grove, IL  
Prof. Harold Reiter, University of N. Carolina-Charlotte, Charlotte, NC  
Prof. Craig Roberts, SEMO, Cape Girardeau, MO  
Prof. Robert Roe, University of Missouri, Rolla, MO  
Prof. Franz Rothe, UNCC, Charlotte, NC  
Mr. Richard Rusczyk, Alpine, CA  
Mr. Raymond Scascalossi, Middle Village, NY  
Prof. Vince Schielack, Texas A&M University, College Station, TX  
Prof. Leo Schneider, John Carroll University University Heights, OH  
Ms. Janet Scott, Dallas, TX  
Prof. David Scott, University of Puget Sound, Tacoma, WA  
Prof. Harry Sedinger, St Bonaventure University, St Bonaventure, NY  
Prof. Steven Shaff, Sterling, IL  
Prof. Hari Shankar, Cedar Falls, IA  
Prof. Terry Shell, Santa Rosa Junior College, Santa Rosa, CA  
Prof. Peter Shiue, Henderson, NV  
Ms. Alice Snodgrass, St Louis, MO  
Mr. Harrison Straley IV, Wheaton College, Norton, MA  
Prof. Zoran Sunik, Texas A&M University, College Station, TX  
Prof. Zsuzanna Szaniszlo, Valparaiso University, Valparaiso, IN  
Ms. Margaret Tent, The Altamont School, Birmingham, AL  
Ms. Phyllis Thom, Palos Verdes Intermediate School, Palos Verdes Estates, CA  
Ms. Claire Tuckman, Elkins Park, PA  
Ms. Pat Vennebush, Arlington, VA  
Mr. Don Vestal, St Joseph, MO  
Mr. John Wang, Greenville, SC  
Prof. William Wardlaw, U. S. Naval Academy, Annapolis, MD  
Prof. Janet White, Millersville University Millersville, PA  
Ms. Mary Wiest, Minn State University, Mankato, Mankato, MN  
Mr. D. Jacob Wildstrom, LaJolla, CA  
Ms. Eudora Wilson-Agwu, Bronx, NY  
Mr. Craig Wright, ETS, Princeton, NJ  
Mr. Ron Yannone, Nashua, NH  
Prof. Paul Zeitz, University of San Francisco, San Francisco, CA 94117-1080

## SPONSORS AND CONTRIBUTORS

The American Mathematics Competitions is a program of the **Mathematical Association of America**, Director Tina Straley ([www.maa.org](http://www.maa.org)).

The AMC Committees express their appreciation to the sponsors and donors for their continued support of the examinations.

### SPONSORS

**The Akamai Foundation** ..... [www.akamai.com/](http://www.akamai.com/)

### CONTRIBUTORS

**American Mathematical Association of Two-Year Colleges – AMATYC**.... [www.amatyc.org/](http://www.amatyc.org/)

**American Mathematical Society — AMS**..... [www.ams.org/](http://www.ams.org/)

**American Society of Pension Actuaries — ASPA**..... [www.aspa.org/](http://www.aspa.org/)

**American Statistical Association — ASA**..... [www.amstat.org/](http://www.amstat.org/)

**Art of Problem Solving — AoPS**..... [www.artofproblemsolving.com/](http://www.artofproblemsolving.com/)

**Awesome Math** ..... [www.awesomemath.org/](http://www.awesomemath.org/)

**Canada/USA Mathcamp — C/USA MC** ..... [www.mathcamp.org/](http://www.mathcamp.org/)

**Casualty Actuarial Society — CAS**..... [www.casact.org/](http://www.casact.org/)

**Clay Mathematics Institute — CMI**..... [www.claymath.org/](http://www.claymath.org/)

**IDEA Math** ..... [www.ideamath.org/](http://www.ideamath.org/)

**Institute for Operations Research and the Management Sciences — INFORMS**... [www.informs.org/](http://www.informs.org/)

**L. G. Balfour Company** ..... [www.balfour.com/](http://www.balfour.com/)

**Mu Alpha Theta — MAT** ..... [www.mualphatheta.org/](http://www.mualphatheta.org/)

**National Assessment & Testing** ..... [www.natassessment.com/](http://www.natassessment.com/)

**National Council of Teachers of Mathematics — NCTM** .... [www.nctm.org/](http://www.nctm.org/)

**Pedagoguery Software Inc.** ..... [www.peda.com/](http://www.peda.com/)

**Pi Mu Epsilon — PME**..... [www.pme-math.org/](http://www.pme-math.org/)

**Society of Actuaries — SOA**..... [www.soa.org/](http://www.soa.org/)

**U. S. A. Math Talent Search — USAMTS**..... [www.usamts.org/](http://www.usamts.org/)

**W. H. Freeman and Company** ..... [www.whfreeman.com/](http://www.whfreeman.com/)

**Wolfram Research Inc.** ..... [www.wolfram.com/](http://www.wolfram.com/)



*Lincoln East High School, Lincoln, NE -- AMC 12 A*

## EXAM DIRECTORS BY STATE AND PROVINCE

For States, Territories, and Provinces not listed, please contact the AMC office at:  
amcinfo@maa.org

<b>GEORGIA</b> (T: 706/568-2176)	<b>Prof. Eugen J. Ionascu</b>	Columbus State University [eM: ionascu_eugen@colstate.edu]
<b>HAWAII</b> (T: 808/293-3814)	<b>Dr David Furuto</b>	Brigham Young Univ-Hawaii [eM: furutod@byuh.edu]
<b>ILLINOIS</b> (T: 309/677-2505)	<b>Dr. Herbert E. Kasube</b>	Bradley University [eM: hkasube@hilltop.bradley.edu]
<b>INDIANA</b> (T: 812/877-8397)	<b>Prof. Elton Graves</b>	Rose-Hulman Inst. Of Technology [eM: graves@rose-hulman.edu]
<b>KANSAS</b> (T: 785/532-0557) (T: 785/532-0557)	<b>Prof. Tom Muenzenberger</b> <b>Ms. Debra Webb</b>	Kansas State University [eM: muenz@math.ksu.edu] [eM: ugmath@math.ksu.edu]
<b>KENTUCKY</b> (T: 606/783-2919 )	<b>Dora Ahmadi</b>	Morehead State University [eM: d.ahmadi@moreheadstate.edu]
<b>MASSACHUSETTS</b> (T: 508/531-2336)	<b>Prof Richard Quindley</b>	Bridgewater State College [eM: rquindley@bridgew.edu]
<b>MARYLAND</b> (T: 410/293-6757)	<b>Prof. Craig K. Bailey</b>	U.S. Naval Academy [eM: ckb@usna.edu]
<b>MAINE</b>	<b>Eva Szillery</b>	MMSETS [eM: evaszillery-mmsets@me.acadia.net]
<b>MICHIGAN</b>	<b>Prof Ada Dong</b>	[eM: acdong@gmail.com]
<b>MISSOURI</b> (T: 660/543-8839)	<b>Prof Shing Seung So</b>	Central Missouri State Univ [eM: so@ucmo.edu]
<b>NORTH CAROLINA</b> (T: 704/687-4561)	<b>Prof. Harold Reiter</b>	Univ. of North Carolina-Charlotte [eM: hbreiter@unc.edu]
<b>OHIO</b> (T: 216/397-4686)	<b>Prof. David L. Stenson</b>	John Carroll University [eM: stenson@jcu.edu]
<b>OREGON</b> (T: 541/346-4705)	<b>Prof Shlomo Libeskind</b>	Dept of Mathematics [eM: shlomo@uoregon.edu]
<b>WISCONSIN</b> (T: 608/243-4313)	<b>Prof. J. Sriskandarajah</b>	Madison Area Technical College [eM: jsriskandara@matcmadison.edu]



# AMERICAN MATHEMATICS COMPETITION 8

The 23<sup>rd</sup> Annual American Mathematics Contest 8 (AMC 8) was held on Tuesday, November 13, 2007, and it continued to be received with enthusiasm and support by an overwhelming number of schools, administrators, teachers and students. A total of 172,090 students from 2,359 schools registered for the examination.

The AMC 8 will continue to be a 25-question, 40-minute multiple choice exam that may be given during a regular mathematics class period. The Committee on the American Mathematics Competitions has decided they will no longer allow the use of calculators starting in the year 2008. This means that the last year calculators will be allowed on the AMC 8 was in 2007. As usual, no problems on the test will require the use of a calculator. The nature of the questions will not change from past tests. High scoring students on the 2008 AMC 8 will be invited to participate in the 2009 AMC 10 A & B and/or AMC 12 A & B which are scheduled for TUESDAY, February 10, 2009 and/or WEDNESDAY, February 25, 2009.

Since the AMC 8 was centrally scored at the Office of the Director it was possible to obtain an enormous amount of data. Please note that the word “recorded” used below should be interpreted as indicating that the results are based on only the items that were mark sensed by the students. Some of the students failed to mark all items such as their grade and sex. The following represents some of the statistics relating to the examination:

**TABLE III: 2007 AMC 8 NATIONAL STATISTICS**

Number of Answer Forms received - .....	150,618
Number of schools sending in reports - .....	2,260
Number of students scoring 25 (a perfect paper) -.....	129
National student average - .....	9.87
Number of recorded female participants - .....	69,859
Number of recorded male participants - .....	77,709
Average of recorded female participants - .....	9.28
Average of recorded male participants - .....	10.42

**Grade level average:**

Grade	Number recorded	Average
≤5	3,170	8.48
6	18,687	8.19
7	49,594	9.51
8	76,907	10.60

Information regarding the implementation of the AMC 8 may be obtained from the American Mathematics Competitions at 800-527-3690 or on the AMC web site at: <http://www.unl.edu/amc>. More information on the 2007 AMC 8 is available on our web site: <http://www.unl.edu/amc/>.

# AMC 8 STUDENT AWARD RECIPIENTS

## UNITED STATES

The students listed here are designated as National Student Award Recipients for achieving a perfect score of 25 on the 2007 AMC 8. They will receive an award consisting of a Certificate of Distinction and an award plaque.

Student	Grade	School	City	State
J Michelle Deng	8	Harker Sch, Blackford Cps MS	San Jose	CA
Adam Goldberg	8	Goldberg Home School	Danville	CA
Steven Hu	8	Stanford (Jane Lathrop) MS	Palo Alto	CA
Jesse Kim	7	Terman MS	Palo Alto	CA
Revanth Kosaraju	8	Harker Sch, Blackford Cps MS	San Jose	CA
Rahul Kulkarni	8	Harvest Park MS	Pleasanton	CA
Daryl Neubieser	8	Harker Sch, Blackford Cps MS	San Jose	CA
Ollie Peng	8	Harker Sch, Blackford Cps MS	San Jose	CA
Kunal Rathi		Miller MS	San Jose	CA
Albert Wu	8	Harker Sch, Blackford Cps MS	San Jose	CA
Victor Xu	7	Miller MS	San Jose	CA
David Yang	6	Avid Acad for Gifted Youth	Irvine	CA
Tae Kim	8	Campus MS	Englewood	CO
Jeff Schumacher	8	East Lyme MS	Niantic	CT
Anthony Grebe	8	Pine View School	Osprey	FL
Anya Katsevich	7	Jackson Heights MS	Oviedo	FL
Sitan Chen	8	River Trail MS	Duluth	GA
Nakkul Sreenivas	8	River Trail MS	Duluth	GA
Yubo Su	8	River Trail MS	Duluth	GA
Justin Ahmann	8	Zionsville Upper MS	Zionsville	IN
Youkow Homma	8	Sycamore School	Indianapolis	IN
Lyndon Ji	8	Sycamore School	Indianapolis	IN
Nick Posey	8	Honey Creek MS	Terre Haute	IN
Mark Sellke	6	Klondike MS	West Lafayette	IN
Marissa Stephens	8	Sycamore School	Indianapolis	IN
Yongyi Chen	8	John Glenn MS	Bedford	MA
Grace Huckins	8	Weston MS	Weston	MA
Jin Kang	8	Adv. Counseling & Tutoring Ctr	Lexington	MA
Stephanie Palocz	8	Weston MS	Weston	MA
Kevin Chiang	8	Takoma Park MS	Silver Spring	MD
Linus Hamilton	8	Hyattsville MS	Hyattsville	MD
Jason Hyun	7	Takoma Park MS	Silver Spring	MD
William Yang	8	Faulkner Ridge Center	Columbia	MD
David Lu	8	Detroit Country Day MS	Beverly Hills	MI
Martin Camacho	8	Virtus Academy	St Paul	MN
Benjamin Dion	8	Parkview Center ES	Roseville	MN
Max Schindler	7	Ladue MS	St Louis	MO
Arun Ganesh	7	Smith MS	Chapel Hill	NC
Jiangrui (Richard) Lu	8	Smith MS	Chapel Hill	NC
Andrew Cai	7	Bergen County Math Circle	Hackensack	NJ
Noah Lee	8	Elite Academy	Englewood Cliff	NJ
Eric Schneider	7	Ranney Lower School	Tinton Falls	NJ
Kevin Zhou	7	Marlboro MS	Marlboro	NJ
Matthew Babbitt	7	Albany Area Math Circle	Niskayuna	NY
Meena Boppana	8	Hunter College HS	New York	NY
Zachary Chang	8	New York Cty Lab Sc Collab Std	New York	NY
Andy Feng	8	George J. Ryan JHS	Flushing	NY
Aaron Landesman	8	Hunter College HS	New York	NY
Danning Yao	8	Cheldelin MS	Corvallis	OR
Sonu Bae	6	Winchester Thurston HS	Pittsburgh	PA
Junu Bae	8	Winchester Thurston HS	Pittsburgh	PA

## AMC 8 Student Award Recipients, Continued

Matthew Rauen	8	Pennwood MS	Yardley	PA
Brian Ferguson	8	Ferguson Homeschool	Dallas	TX
Kevin Fu	8	Robinson MS	Plano	TX
Michael Jin	8	Fort Settlement MS	Sugar Land	TX
Martin Ma	7	First Colony MS	Sugar Land	TX
Bobby Shen	7	First Colony MS	Sugar Land	TX
Keisuke Takaya	8	Coppell MS West	Coppell	TX
Kevin Tian	8	Austin Rainbow Academy	Austin	TX
Benjamin Tu	7	Fort Settlement MS	Sugar Land	TX
William Qian	8	Longfellow MS	Falls Church	VA
Seungin Sohn	8	Longfellow MS	Falls Church	VA
Yuqing Zhang	8	Longfellow MS	Falls Church	VA
Marcus Agidius	8	John Sager MS	College Place	WA
Brandon Ang		Rose Hill JHS	Redmond	WA
Albert Chu	7	Odle MS	Bellevue	WA
Priya Ganesan	7	Int'l Community School	Kirkland	WA
Albert Jiang	7	Int'l Community School	Kirkland	WA
Yota Kato	8	Northshore JHS	Bothell	WA
Gabriel Lesnick	8	Washington MS	Seattle	WA
Nat Mayer	8	Evergreen School, The	Shoreline	WA
Kenneth Truong	8	Washington MS	Seattle	WA
Darryl Wu	6	Lakeside MS	Seattle	WA
Casey Xing	5	Woodmoor ES	Bothell	WA
Helen Yu	8	Odle MS	Bellevue	WA
Laura Xu	8	Jefferson MS	Madison	WI

### CANADA

<b>Student</b>	<b>Grade</b>	<b>School</b>	<b>City</b>	<b>Province</b>
Jung Hyun Noh	8	Yireh Academy	Port Coquitlam	BC
Jae Moon Park	8	Yireh Academy	Port Coquitlam	BC
Colin Ta	8	Windermere SS	Vancouver	BC
Eric Zhan	8	University of Toronto Schs	Toronto	ON

### INTERNATIONAL

<b>Student</b>	<b>Grade</b>	<b>School</b>	<b>City</b>	<b>Country</b>
Zhifeng Wang	7	Afl MS to Jilin University	Changchun City	China
Kangning Wang	7	Afl MS to Jilin University	Changchun City	China
Ivan Koswara	7	Surya Institute	Banten	Indonesia
Siyong Ji	8	Cheongshim International Academy, thru 5% Club		S. Korea
Sijong Lim	8	Mokdong Middle School, thru 5% Club		S. Korea
Peter Seho Park	7	Eduwang School	Guro-Dong Guro-Gu	S. Korea
Aldric Reyes		Math. Trainers Guild (MTG)	Zamboanga City	Philippines
Zheng Rong Wu	8	Math. Trainers Guild (MTG)	Zamboanga City	Philippines
Omer Cerrahoglu	6	University of Baia Mare	Baia Mare	Romania
Cheong Yi Loong	6	Open Category		Singapore
Yan Sheng Ang	7	Nus HS of Math. & Sci.		Singapore
Jonathan Ang	6	Open Category		Singapore
Ryan Chan	8	Nus HS of Math. & Sci.		Singapore
Chen Gong	7	Hwa Chong Institution, HCI		Singapore
Peter Haw	8	Hwa Chong Institution, HCI		Singapore
Shi Jie Khor	8	Hwa Chong Institution, HCI		Singapore
Tze Han Lee	8	Hwa Chong Institution, HCI		Singapore
Lawrence Li	7	Open Category		Singapore
Yu Han Lim	7	Nus HS of Math. & Sci.		Singapore
Fangxu Liu	7	Hwa Chong Institution, HCI		Singapore

## AMC 8 Student Award Recipients, Continued

Run Xian Tan	8	Hwa Chong Institution, HCI	Singapore
Wei Kiat (Douglas) Tan	8	Nus HS of Math. & Sci.	Singapore
Li Wei (Clarence) Woon	7	Open Category	Singapore
Chun-Shen Chang	7	Yuan-Lin JHS	Taiwan
Keng Chien Chang	8	Yang Ming	Taiwan
Lai Ho Chang	5	Nine-Nine Cult/Ed Foun	Taiwan
Bing-Yu Chen	8	Ching-Shuei JHS	Taiwan
Cheng-An Chen	7	Tainan Jiansing JHS	Taiwan
Yu Ting Chen	8	Shi Hu JHS	Taiwan
Jen-Yu Hou	8	Nine-Nine Cult/Ed Foun	Taiwan
Fu-Cheng Hsieh	7	Kaohming Ed. Ctr	Taiwan
Taiwan Wei-Jen Ko	8	Taipei Lanya JHS	Taiwan
Cheng-Wei Kuo	7	Shiue Sz Bushiban	Taiwan
Yu-Chieh Lee	8	Bible Ed. Inst.	Taiwan
Jyun-Jie Liao	8	Nine-Nine Cult/Ed Foun	Taiwan
Jyun-Yuan Liao	8	Kaohsiung Mun. Yang Ming JHS	Taiwan
Chen Han Lin	8	Yang Ming	Taiwan
Po Ju Lin	8	Yang Ming	Taiwan
Yan Yu Lin	8	Yung-Ming JHS	Taiwan
Yen-Cheng Liu	8	Nine-Nine Cult/Ed Foun	Taiwan
Jhon Lu	8	Nine-Nine Cult/Ed Foun	Taiwan
Szu-Ying Pao	7	Keelung Mun. Ming Chwan JHS	Taiwan
Tsung-Yu Tsai	7	Chingchen HS	Taiwan
Yuan Peng Tseng	8	Chu Lin J/SHS	Taiwan
Tzu-Hao Wang	8	Taipei Lanya JHS	Taiwan
I Huan Wu	8	Yung-Ming JHS	Taiwan
Shung Ping Wu	8	Nine-Nine Cult/Ed Foun	Taiwan
Yu-Hsueh Wu	8	Wu Chuan JHS	Taiwan
Sy-Shyan Yen	8	Tainan Co. Hsin Tung JHS	Taiwan



*Billy Dorminy and his father with Georgia Governor Frank Perdue.*

# HISTORICAL LISTING OF PERFECT SCORES

## AHSME

(On the American High School Mathematics Examination)

Year	Student	School	City	State/Prov
1950	Paul H. Monsky	Brooklyn Tech High School	Brooklyn	NY
1952	Paul H. Monsky	Brooklyn Tech High School	Brooklyn	NY
1959	David M. Segal	Brooklyn Tech High School	Brooklyn	NY
1962	Michael Razar	Forest Hills High School	Forest Hills	NY
	Barry Simon	James Madison High School	Brooklyn	NY
1970	Gregory Phillips	E. Chicago Roosevelt High School	E. Chicago	IL
	Diana Bruno	Dumont Community High School	Dumont	IA
1974	E. Davis	Classical High School	Providence	RI
	H. Finney	Arcadia High School	Arcadia	CA
	Charles Hornig	Lexington High School	Lexington,	MA
	P. Vojta	Southwest High School	Minneapolis	MN
1977	Gerald Greer	Castle High School	Kaneohe	HI
	Mark Kleiman	Stuyvesant High School	New York	NY
	Bruce Smith	Terra Linda High School	San Rafael	CA
1978	Alan Brown	Olympus High School	Salt Lake City,	UT
	Randall Dougherty	W.T. Woodson High School	Fairfax	VA
	Fred Helenius	Stuyvesant High School	New York	NY
	Peter Wallace	Woodside High School	Woodside	CA
1979	Michael Finn	Lake Braddock Secondary School	Burke	VA
1980	Anthony Y. Lee	Laurel Senior High School	Laurel	MD
1983	James Yeh	Mountain Brook High School	Mountain Brook	AL
1984	William Powell	Chillicothe High School	Chillicothe	OH
1985	Bjorn Poonen	Winchester High School	Winchester	MA
1986	Jeremy Kahn	Hunter College High School	New York	NY
	Jeffrey Powell	Chillicothe High School	Chillicothe	OH
1987	Philip Jong	Earl Haig Secondary School	North York	ON, Canada
1988	David Patrick	Batavia High School	Batavia	NY
1989	Christine Chang	Phillips Exeter Academy	Exeter	NH
	Jordan Ellenberg	Winston Churchill High School	Potomac	MD
	Thomas Paul	Harrisonburg High School	Harrisonburg	VA
	Ezra Perlman	Evanston High School	Evanston	IL
1990	Lenhard Ng	Chapel Hill Sr High School	Chapel Hill	NC
	Jeffrey Vanderkam	NC School for Sci & Math	Durham	NC
1991	Jie Lou	Halifax West High School	Halifax	NS
	Lenhard Ng	Chapel Hill Sr High School	Chapel Hill	NC
	Joel Rosenberg	William Hall High School	W. Hartford	CT
1992	Wei-Hwa Huang	Montgomery Blair High School	Silver Spring	MD
	Robert Kleinberg	Iroquois Central High School	Elma	NY
	Lenhard Ng	Chapel Hill Sr High School	Chapel Hill	NC
	Ren Shi	Belmont High School	Los Angeles	CA
1993	Lenhard Ng	Chapel Hill Sr High School	Chapel Hill	NC
	Noam Shazeer	Swampscott High School	Swampscott	MA
1994	John Alderfer	Franklin Regional High School	Murrysville	PA
	Aaron Archer	University High School	Tucson	AZ
	James Ayers	Langham Creek High School	Houston	TX
	Jason Benda	Naperville North High School	Naperville	IL
	Paul Berry	Acalanes High School	Lafayette	CA
	Matt Bjorge	West High School	Salt Lake City	UT
	Matthew Blum	Cumberland Valley High School	Mechanicsburg	PA
	Christopher Chang	Henry M Gunn Sr High School	Palo Alto	CA
	Dallen Chao	Oakland High School	Oakland	CA
	Jacob Chen	Plano Sr High School	Plano	TX
	Daniel Chen	Montgomery Blair High School	Silver Spring	MD

## History of Perfect AHSME Scores, Continued

1994	Li Chung Chen	Monta Vista High School	Cupertino	CA
cont.	Donny Cheung	St John's-Ravenscourt School	Winnipeg	MB
	Timothy Chklovski	Blake School-Upper School	Minneapolis	MN
	Michael Clinesmith	Vassar High School	Vassar	MI
	Daniel Cohan	Hillcrest High School	Dallas	TX
	Shai Cohen	Vincent Massey Secondary School	Windsor	ON, Canada
	Peter Coles	Rufus King High School	Milwaukee	WI
	Michael Colsher	Marquette High School	Milwaukee	WI
	Jana Comstock	Franklin Regional High School	Murrysville	PA
	Mathew Crawford	Vestavia Hills High School	Vestavia Hills	AL
	Nathan Curtis	T Jefferson HS Sci & Tech	Alexandria	VA
	Sarah Dean	Charlotte Latin School	Charlotte	NC
	Matthew Debergalis	St Johns School	Santurce	PR
	Justin Deng	Tenafly High School	Tenafly	NJ
	Michael Develin	Stuyvesant High School	New York	NY
	Greg Dils	Morton Township High School	Morton	IL
	Brian Doherty	Indiana Academy Math/Sci/Hum	Muncie	IN
	Edward Early	Science Academy at LBJ	Austin	TX
	Daniel Eisenbud	Newton North High School	Newtonville	MA
	Dave Engebretson	St Louis Park SR High School	St Louis Park	MN
	Derek Farmer	White Bear HS-S Campus	White Bear Lake	MN
	Ron Fertig	Cherry Hill High School	West Cherry Hill	NJ
	Jonathan Fisher	Clarksville Academy	Clarksville	TN
	Jeffrey Fowler	Shaw High School	Columbus	GA
	Jay Fox	Oak Grove High School	San Jose	CA
	Victor Gatto	Pelham High School	Pelham	AL
	Todd Geldon	Montgomery Blair High School	Silver Spring	MD
	Steve Gipstein	Cherry Creek Sr High School	Englewood	CO
	Andrei Gnep	Hawken School	Gates Mills	OH
	James Harrington	Greece Arcadia High School	Rochester	NY
	Darin Hawley	Wayzata Sr High School	Plymouth	MN
	Craig Helfgott	Ramaz School	New York	NY
	Anders Hendrickson	Valley High School	W Des Moines	IA
	Chris Hendrie	West Hill Secondary School	Owen Sound ON,	Canada
	Alex Heneveld	Herschel Jenkins High School	Savannah	GA
	Jenny Hoffman	Greenwich Academy	Greenwich	CT
	Joan Hoffmann	Springfield High School	Springfield	IL
	Henry Hsieh	Henry M Gunn Sr High School	Palo Alto	CA
	Bojune Paul Hsu	Hillsborough High School	Belle Mead	NJ
	Tony Jacobs	Talented & Gifted Magnet	Dallas	TX
	Paul Jenkins	Cortez High School	Phoenix,	AZ
	Christopher Jerdonek	Saint Ignatius High School	Cleveland	OH
	Christopher Jeris	Illinois Math/Sci Acad	Aurora	IL
	Alex Johnson	Acton-Boxborough Reg HS	Acton	MA
	Peter Jung	Lexington High School	Lexington	MA
	Scott Kempen	Univ School of Milwaukee	Milwaukee	WI
	Amit Khetan	Cranbrook Kingswood School	Bloomfield Hills	MI
	Samuel Klein	Bellaire High School	Bellaire	TX
	Eric Kuo	Penn Trafford High School	Harrison City	PA
	Francois Labelle	College De Rosemont	Montreal	PQ
	Shyam Lakshmin	Lincoln High School	Tallahassee	FL
	Cary Lasher	Klein High School	Spring	TX
	David Linsenmeier	Evanston High School	Evanston	IL
	Nicholas Loehr	Midlothian High School	Midlothian	VA
	Nathaniel Malka	Nova High School	Ft Lauderdale	FL
	Dharmesh Mehta	Stoneman Douglas High School	Parkland	FL
	David Mikulec	Sir Winston Churchill SS	Vancouver	BC, Canada
	Johanna Miller	Southern Lehigh Jr/Sr HS	Center Valley	PA
	Andrew Neitzke	Harriton Sr High School	Rosemont	PA
	Joshua Nichols Barrer	Newton South High School	Newton Center	MA
	Bradley Null	Dulles High School	Sugarland	TX
	Leonid Orlov	Sanderson High School	Raleigh	NC
	Kevin Purbhoo	Northern Secondary School	Toronto	ON, Canada
	Ron Purewal	St Francis de Sales High School	Toledo	OH
	Jacob Rasmussen	Barrington High School	Barrington	RI
	James Rogers	Montgomery Blair High School	Silver Spring	MD

## History of Perfect AHSME Scores, Continued

1994 cont	Scott Roh	Beavercreek High School	Beavercreek	OH
	Neil Rubin	Illinois Math/Sci Academy	Aurora	IL
	Alexander Saltman	Science Academy at LBJ	Austin	TX
	James Schneider	New Trier High School	Winnetka	IL
	Noam Shazer	Swampscott High School	Swampscott	MA
	Mikhail Shubov	Lubbock High School	Lubbock	TX
	Sami Shumays	Baldwin High School	Pittsburgh	PA
	Derek So	Albert Campbell Collegiate Inst.	Agincourt	ON, Canada
	Kurt Steinkraus	Greenhills School	Ann Arbor	MI
	Joel Studer	San Diego High School	San Diego	CA
	Frank Thorne	NC School for Sci & Math	Durham	NC
	Mark Tilford	Parkway Central High School	Chesterfield	MO
	Greg Tseng	T Jefferson HS Sci & Tech	Alexandria	VA
	Aaron Ucko	Pembroke Hill School	Kansas City	MO
	Eric Valpey	Mt Rainier High School	Seattle	WA
	Ronald Walker	Canajoharie Jr/Sr High School	Canajoharie	NY
	Stephen Wang	Illinois Math/Sci Academy	Aurora	IL
	Jonathan Weinstein	Lexington High School	Lexington	MA
	Jonathan Woodward	Chapel Hill High School	Chapel Hill	NC
	Hareendra Yalamanchili	Paul G Blazer High School	Ashland	KY
	Eric Yeh	N Hollywood High School	North Hollywood	CA
	Zhuowei Yin	A C Flora High School	Columbia	SC
1995	Christopher Chang	Henry M Gunn Sr High School	Palo Alto	CA
	Mathew Crawford	Vestavia Hills High School	Vestavia Hills	AL
	Jeffrey Fowler	Shaw High School	Columbus	GA
	Todd Geldon	Montgomery Blair High School	Silver Spring	MD
	Scott Kempen	Univ School of Milwaukee	Milwaukee	WI
	Michael Korn	Mounds View High School	Arden Hills	MN
	Johanna Miller	Southern Lehigh Jr/Sr HS	Center Valley	PA
	Jeremy Weiss	Chapel Hill High School	Chapel Hill	NC
1996	Christopher Chang	Henry M Gunn High School	Palo Alto	CA
	Nathan Curtis	T Jefferson HS Sci & Tech	Alexandria	VA
	Michael Develin	Stuyvesant High School	New York	NY
	Dharmesh Mehta	Stoneman Douglas High School	Parkland	FL
	Sang Joon Pakh	T Jefferson HS Sci & Tech	Alexandria	VA
Alexander Saltman	Science Academy at LBJ	Austin	TX	
1997	—			
1998	Kevin Lacker	Sycamore High School	Cincinnati	OH
	Adrian Sox	Upper Dublin High School	Fort Washington	PA
	Abhiram Vijay	Acad of Math/Sci/Tech	Hackensack	NJ
1999	Gabriel Carroll	Oakland Tech	Oakland	CA
	Kevin Costello	Illinois Math/Sci Academy	Aurora	IL
	Sasha Schwartz	Radnor High School	Radnor	PA
	Kai Sung	Thomas Worthington High School	Worthington	OH
2000	Gabriel Carroll	Oakland Technical High School	Oakland	CA
	Kamaldeep Gandhi	Stuyvesant High School	New York	NY
	Yin Lim	Victoria Junior College	Singapore	
	Ricky Liu	Newton South High School	Newton Center	MA
	Po Ru Loh	J. Madison Memorial High School	Madison	WI
	David Pritchard	Woburn Collegiate Institute	Scarborough	ON, Canada
	Sasha Schwartz	Radnor High School	Radnor	PA
David Shin	West Orange High School	West Orange	NJ	
2001	Gabriel Carroll	Oakland Technical High School	Oakland	CA
	Andrew Dudzik	Lynbrook High School	San Jose	CA
	Zhen Li	Hwa Chong Junior College	Singapore	
	Jing Liu	Hwa Chong Junior College	Singapore	
	Zhihao Liu	Illinois Math/Science Acad.emy	Aurora	IL
	Yuran Lu	Presque Isle High School	Presque Isle	ME

# HISTORICAL LISTING OF PERFECT SCORES

## AMC 12

(*American Mathematics Contest 12, A & B*)

2002A	Jeffrey Amos	Prairie Christian School	Olathe	KS
	Richard Biggs	Jefferson HS of Sci. & Tech.	Alexandria	VA
	Steven Byrnes	Roxbury Latin School	West Roxbury	MA
	Benjamin Conlee	Albuquerque Academy	Albuquerque	NM
	Endre Csoka	U. Kossuth Dept. of Math & Inf.	Intezet	Hungary
	Tony Hao	Susquehanna Township HS	Harrisburg	PA
	Ruozhou Jia	Illinois Math & Sci. Acad	Aurora	IL
	Eugene Lin	St. Mark's School of Texas	Dallas	TX
	Ricky Liu	Newton South High School	Newton Centre	MA
	Tiankai Liu	Phillips Exeter Academy	Exeter	NH
	Po Ru Loh	Madison Memorial High School	Madison	WI
	Roger Mong	Don Mills Collegiate Inst.	Don Mills	ON, Canada
	Aaron Pixton	Vestal Senior High School	Vestal	NY
	David Roe	The Catlin Gabel School	Portland	OR
	Matthew Thibault	Willmar Senior High School	Willmar	MN
	Inna Zakharevich	Henry M. Gunn High School	Palo Alto	CA
	Tony Zhang	Klein High School	Klein	TX
	You Zhou	Jefferson HS of Sci. & Tech.	Alexandria	VA
2002B	Mauro Braunstein	J. P. Taravella High School	Coral Springs	FL
	Adam Chandler	Walter M. Williams High School	Burlington	NC
	Yi Cheng	Raffles Institution		Singapore
	Benjamin Conlee	Albuquerque Academy	Albuquerque	NM
	Grant Elliott	Suncoast Community HS	Riviera Beach	FL
	Mike Greenberg	Elyria High School	Elyria	OH
	Matt Ince	St. Louis Family Ch. Learning Ctr	Chesterfield	MO
	Aaron Kleinman	Cupertino High School	Cupertino	CA
	Mark Lipson	Lexington High School	Lexington	MA
	Michael Miller	The Westminster Schools	Atlanta	GA
	Jeremy Newman	Naperville Central High School	Naperville	IL
	Henry Pan	East York Collegiate Inst.	Toronto	ON, Canada
	Aaron Pixton	Vestal Senior High School	Vestal	NY
	Emily Riehl	University High School	Normal	IL
	Michael Rothenberg	Georgetown High School	Georgetown	TX
	Nicholas Tham Ming Qiang	Raffles Junior College		Singapore
	Jie Wu	Hwa Chong Junior College		Singapore
	Yao Yu	Dobson High School	Mesa	AZ
2003A	Timothy Abbott	T Jefferson HS Sci & Tech	Alexandria	VA
	Pavel Batrachenko	John Marshall Senior HS	Rochester	MN
	Endre Csoka	U. Kossuth Dept. of Math & Inf.	Intezet	Hungary
	Hamoon Ekhtiari	Newtonbrook Secondary School	North York	ON, Canada
	Daniel Gulotta	Illinois Math & Sci. Acad.	Aurora	IL
	Jim Hansen	Naperville North High School	Naperville	IL
	Robert Hough	H. H. Dow High School	Midland	MI
	Ruozhou Jia	Illinois Math & Sci. Acad.	Aurora	IL
	Joel Lewis	Stuyvesant High School	New York	NY
	Mark Lipson	Lexington High School	Lexington	MA
	Nicholas Ma	East High School	Wichita	KS
	Albert Ni	Illinois Math & Sci. Acad.	Aurora	IL
	Aaron Pixton	Vestal Senior High School	Vestal	NY
	Brian Rice	SW Virginia Governors School	Dublin	VA
	Yan Zhang	T Jefferson HS Sci & Tech	Alexandria	VA
	Yian Zhang	Madison West High School	Madison	WI
	Benjamin Conlee	Albuquerque Academy	Albuquerque	NM
	Tiankai Liu	Phillips Exeter Academy	Exeter	NH
	Tony Zhang	Phillips Exeter Academy	Exeter	NH
2003B	Boris Alexeev	Cedar Shoals High School	Athens	GA
	Harry Altman	Acad of Math/Sci/Tech	Hackensack	NJ
	Jongmin Baek	Cupertino High School	Cupertino	CA
	Samuel Cross	Stuyvesant High School	New York	NY
	William Jacobs	Suncoast Community HS	Riviera Beach	FL
	Anders Kaseorg	Charlotte Home Ed. Assn.	Charlotte	NC
	Po Ling Loh	Madison Memorial HS	Madison	WI
	Po Ru Loh	Madison Memorial HSI	Madison	WI



## History of Perfect AMC 12 Scores, Continued

2003B	Jonathan Lowd	Homestead High School	Cupertino	CA
<i>cont.</i>	Jonathan Pinyan	Acad of Math/Sci/Tech	Hackensack	NJ
	Jichao Qian	Lynbrook High School	San Jose	CA
	Ho Seung Ryu	Pacific Grove High School	Pacific Grove	CA
	David Stolp	Durham High School	Durham	CA
2004A	Richard Biggs	T Jefferson HS Sci & Tech	Alexandria	VA
	Attila Egri	U. of Kossuth Dept. Math & Inf.Intezet		Hungary
	Hamoon Ekhtiari	Newtonbrook Secondary School	North York	ON, Canada
	Tiankai Liu	Phillips Exeter Academy	Exeter	NH
	Thomas Mildorf	T Jefferson HS Sci & Tech	Alexandria	VA
	Aaron Pixton	Vestal Senior High School	Vestal	NY
	Eric Price	T Jefferson HS Sci & Tech	Alexandria	VA
	Alex Schwendner	Austin Area Homeschoolers	Austin	TX
	Ajai Sharma	Mount Carmel High School	San Diego	CA
	Jacob Tsimerman	University of Toronto Schools	Toronto	ON, Canada
	Tony Zhang	Phillips Exeter Academy	Exeter	NH
	Michael Zhang	T Jefferson HS Sci & Tech	Alexandria	VA
2004B	David Kang	Hotchkiss School	Lakeville	CT
	Tiankai Liu	Phillips Exeter Academy	Exeter	NH
	Alison Miller	Home Ed. Enrichment Group	Niskayuna	NY
	April Ploeger	Homeschool Group	Kansas City	MO
	Ho Seung Ryu	Pacific Grove High School	Pacific Grove	CA
2005A	Zachary Abel	Greenhill School	Addison	TX
2005B	Adam Hesterberg	Garfield High School	Seattle	WA
	Richard McCutchen	Montgomery Blair High School	Silver Spring	MD
	April Ploeger	Homeschool Group	Kansas City	MO
	Jie Dai	Afl High School of Hunan	Changsha	China
	Zhong Xiaojie	2nd Afl High School of Shanghai	Shanghai	China
	Zhang Zili	2nd Afl High School of Shanghai	Shanghai	China
2006A	David Benjamin	William Henry Harrison High School	West Lafayette	IN
	Peter Diao	Thomas Jefferson High School Sci/Tec	Alexandria	VA
	Adam Hesterberg	Garfield High School	Seattle	WA
	Brian Lawrence	Montgomery Blair High School	Silver Spring	MD
	Men Young Lee	Thomas Jefferson High School Sci/Tec	Alexandria	VA
	Frederick McCollum	Forrest City High School	Forrest City	AR
	Richard McCutchen	Montgomery Blair High School	Silver Spring	MD
	Kevin Modzelewski	Phillips Exeter Academy	Exeter	NH
	Yi Sun	The Harker School	San Jose	CA
	Amirhossein Talebi Liasi	Eastlake High School	Sammamish	WA
	Arnav Tripathy	East Chapel Hill High School	Chapel Hill	NC
	Sarath Velagaleti	W Windsor-Plainsboro HS, South	Princeton Junction	NJ
	Bohua Zhan	W Windsor-Plainsboro HS, South	Princeton Junction	NJ
	Yufei Zhao	Spirit of Math Schools	Toronto	ON, Canada
2006B	Adam Hesterberg	Garfield High School	Seattle	WA
	Chigyun Kim	Jericho Senior High School	Jericho	NY
2007A	Jeremy Feng	Lynbrook HS	San Jose	CA
	Jeffrey Manning	LA Math Circle	Los Angeles	CA
	Saiem Gilani	James Rickards HS	Tallahassee	FL
	David Jia	F W Buchholz HS	Gainesville	FL
	Chenyu Lin	James Rickards HS	Tallahassee	FL
	Gregory Gauthier	Wheaton North HS	Wheaton	IL
	Alex Zhai	University Lab HS	Urbana	IL
	Michael Shu	Andover HS	Andover	MA
	Qinxuan Pan	Thomas S Wootton HS	Rockville	MD
	Arnav Tripathy	East Chapel Hill HS	Chapel Hill	NC
	Danny Zhu	Stuyvesant HS	New York	NY
	Matthew Superdock	Radnor HS	Radnor	PA
	Adam Hesterberg	Garfield HS @ Lincoln	Seattle	WA
	Bo Lin	Afl HS - Renmin Univ		China
	Daodi Lu	Afl HS - Renmin Univ		China
	Ruixiang Zhang	Afl HS - Renmin Univ		China
	Tengyao Wang	Hwa Chong Inst, HCI		Singapore
	Yi-Wei Chan	Nine-Nine Cultural & Ed Found.		Taiwan
	Chu-Hsuan Lee	Chang-Hua SHS		Taiwan

## History of Perfect AMC 12 Scores, Continued

2007B	JaeWoo Lim Vincent Dang Levi Liao Brian Lawrence Richard McCutchen Jeffrey Wang Qiaochu Yuan	Avon Old Farms School Stanton Col Prep Sch Medford HS Montgomery Blair HS Montgomery Blair HS Bellevue HS Bellevue HS	Avon Jacksonville Medford Silver Spring Silver Spring Bellevue Bellevue	CT FL MA MD MD WA WA
2008A	Gye Hyun Baek Eric Chang Mark Chen Jeremy Feng Brian Hamrick Haitao Mao Krishanu Sankar Justin Yang Qiaochu Yuan Alex Zhai Danny Zhu	Phillips Exeter Academy Nine-Nine Cul'l / Ed Foun. Nine-Nine Cul'l / Ed Foun. Lynbrook HS Thomas Jefferson HS Sci/Tec Thomas Jefferson HS Sci/Tec Horace Mann HS Lord Byng SS Bellevue HS University Laboratory HS Stuyvesant HS	Exeter   San Jose Alexandria Alexandria Riverdale Vancouver Bellevue Urbana New York	NH  Taiwan Taiwan CA VA VA NY BC, Canada WA IL NY
2008B	Ruoyu Ding Sam Elder Saïem Gilani Daniel Li Xiongfeng Li Yan Li Weibo Peng Guang Zeng Ruixiang Zhang Wenzhong Zhang Zeyin Zhang	Affiliated HS To Renmin University Poudre HS James Rickards HS Thomas Jefferson HS Sci/Tec Affiliated HS To Renmin University Olympiads School Affiliated MS to Jilin University Affiliated MS to Jilin University Affiliated HS To Renmin University Affiliated MS to Jilin University Shangai HS	Fort Collins Tallahassee Alexandria  North York Changchun City Changchun City Changchun City Changchun City	China CO FL VA China ON, Canada China China China China China

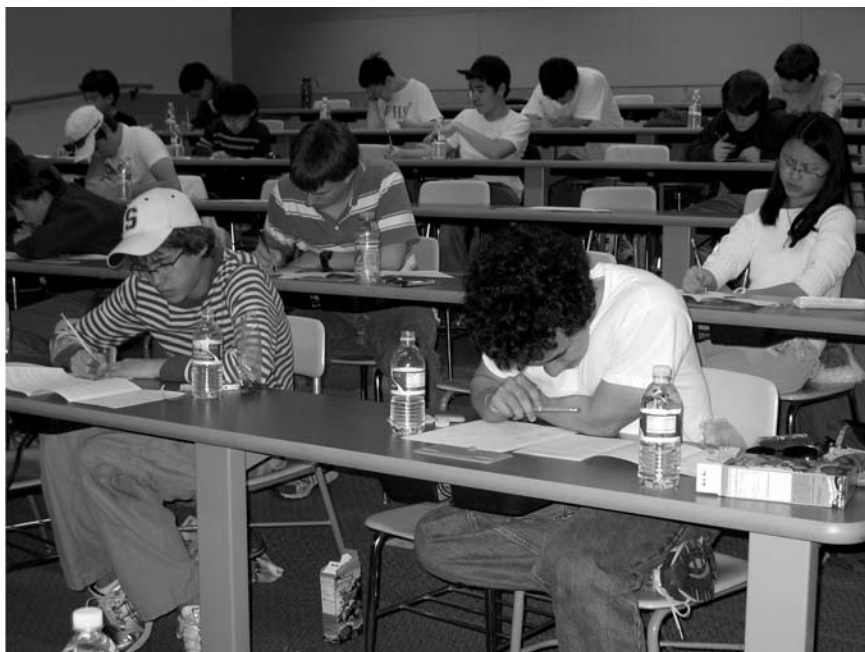

*Univ. of Colorado, Boulder, CO; AMC 10 B/12 B*

# HISTORICAL LISTING OF PERFECT SCORES

## AMC 10

(*American Mathematics Contest 10, A & B*)

2000	Allan Chu	Saratoga High School	Saratoga	CA
	David Greenspan	Lexington High School	Lexington	MA
	David Holoch	Champlain Valley Union HS	Hinesburg	VT
	John Jackman	Bishop T. K. Gorman HS	Tyler	TX
	Cornwall Lau	David Thompson SS	Vancouver	BC
	Samuel Miner	James Garfield HS	Seattle	WA
	Jocjap Qian	Miller Middle School	San Jose	CA
	Yoyo Zhou	T Jefferson HS Sci & Tech	Alexandria	VA
2001	Jongmin Baek	Cupertino HS	Cupertino	CA
	Joshua Batson	Lynbrook HS	San Jose	CA
	Jason Boomer	Falmouth Mid/HS	Falmouth	ME
	Han Wen Chang	Kao Shiung HS		Taiwan
	Jih Shiang Chang	Chien Kuo HS		Taiwan
	Yi Hsuan Chen	Hwai In JHS		Taiwan
	Cheng Ta Chou	Kao Shiung HS		Taiwan
	Austin Chu	Memphis University School	Memphis	TN
	Jason Ferguson	Ferguson Homeschool	Dallas	TX
	Hung Jie Guo	Tai Nan First HS		Taiwan
	Stephen Guo	Olympia Institute	San Francisco	CA
	Anant Gupta	Troy HS	Troy	MI
	Jing Uei Hou	Yung Min JHS		Taiwan
	Steven Hoying	Russia Local School	Russia	OH
	Shih Han Hsu	Tai Nan Girls' HS		Taiwan
	Shinn Yih Huang	Chien Sin JHS		Taiwan
	Yin Ray Huang	Kao Shiung HS		Taiwan
	Steven Johnson	Lexington HS	Lexington	MA
	Chun Ju Lai	Kuan Hwa JHS		Taiwan
	Joshua Lim	Oakridge School	Arlington	TX
	Yu Min Lin	Tai Nan First HS		Taiwan
	Yao Jen Liu	First HS		Taiwan
	Andras Nagy	U. Kossuth Dept Math/Inf	Intezet	Hungary
	Yin Chien Ou	Tai Nan First HS		Taiwan
	Jichao Qian	Lynbrook HS	San Jose	CA
	Alex Schwendner	Austin Area Homeschool	Austin	TX
	Ming Heng Sheu	Tai Nan First HS		Taiwan
	Kuan Ning Wang	Chien Kuo HS		Taiwan
	Tsung Che Wu	Taipei Munic. Jen-ai JHS		Taiwan
	Chun Yu Yang	Ming Chwan JHS		Taiwan
	Ming Yuan Yeh	Kao Shiung HS		Taiwan
	Amy Zhou	Transition Program	Vancouver	BC
2002A	J Seph Arasin	Conestoga Senior HS	Berwyn	PA
	Joshua Batson	Lynbrook High School	San Jose	CA
	Luke Burton	Eagle River Chugiak Home Sch.	Eagle River	AK
	Charles Chen	Phillips Academy	Andover	MA
	Cynthia Chi	Clements High School	Sugar Land	TX
	Zac Cox	St. Mark's School of Texas	Dallas	TX
	Jason Ferguson	Ferguson Homeschool	Dallas	TX
	Aaron Fisher	Sehome High School	Bellingham	WA
	Abram Kaplan	Harvard Westlake School	Los Angeles	CA
	Hyunsoo Kim	Acad. of Adv. in Sci & Tech	Hackensack	NJ
	Tiffany Ko	Honey Creek MS	Terre Haute	IN
	Curtis Liu	Dorris-Eaton School	Walnut Creek	CA
	Alexander Marcus	Wheeler School	Providence	RI
	Thomas Mildorf	JeffersonHS of Sci & Tech	Alexandria	VA
	Jichao Qian	Lynbrook High School	San Jose	CA
	Conner Rogers	D'Evelyn Jr/Sr HS	Denver	CO
	Zengbo Sun	Paul Laurence Dunbar HS	Lexington	KY
	Mark Yetter	Westfield High School	Houston	TX
Charles Yu	Chapel Hill High School	Chapel Hill	NC	
2002B	Jongmin Baek	Cupertino High School	Cupertino	CA
	Jeremy Diepenbrock	William G. Enloe HS	Raleigh	NC
	Zhi Luo	Lincoln High School	Tallahassee	FL
	Richard Peng	Western Tech & Comm Sch.	Toronto	ON
	Ti Yin	William Lyon MacKenzie CI	Toronto	ON

## History of Perfect AMC 10 Scores, Continued

2003A	P. Chang	Erh Shui Primary School		Taiwan
	A. Chang	Exp Elem Sch, Taipei Muni Teach College		Taiwan
	C. Chang	Yun Lin Primary School		Taiwan
	G. Chen	Cheng Kung Primary School		Taiwan
	S. Chen	Ta Hua Primary School		Taiwan
	C. Chen	Tucheng Primary School		Taiwan
	S. Chen	Yang Min Elementary School		Taiwan
	P. Cheng	Sheng Li Primary School		Taiwan
	T. Chiang	Wen Te Primary School		Taiwan
	C. Chiang	Yuan Lin Primary School		Taiwan
	S. Chiang	Yung Ping Primary School		Taiwan
	P. Chiu	Fu Hsin Elementary		Taiwan
	Shagnik Das	Hong Kong International School	Tai Tam	Hong Kong
	H. Hsiao	Yuan Lin Primary School		Taiwan
	W. Hsiao	Yuan Lin Primary School		Taiwan
	Y. Huang	Taipei Mandarin Exper Primary School		Taiwan
	Y. Hwang	Ger Jyh SHS		Taiwan
	Y. Ju	Hsing Lung Primary School		Taiwan
	Janos Kramar	University of Toronto Schools	Toronto	ON
	C. Li	Taipei Municipal Tun Hua Elementary		Taiwan
	J. Liao	Szu Wei Primary School		Taiwan
	J. Lin	Gin Her Primary School		Taiwan
	Y. Lin	Hu Wei Primary School		Taiwan
	H. Liu	Kuang Fuh Elementary School		Taiwan
	Rosemary Luo	Terre Haute South Vigo HS	Terre Haute	IN
	Oleg Rudenko	Atlantic High School	DelRay Beach	FL
	Sho Uemura	Stuyvesant High School	New York	NY
	S. Wang	Min Der Primary School		Taiwan
	L. Wu	Chih Shan Primary School		Taiwan
	G. Wu	Ching Hsing Primary School		Taiwan
	C. Yang	Min Sheng Elementary School		Taiwan
	H. Yu Lin	Yang Min Elementary School		Taiwan
	Y. Yueh	Kuang Fuh Elementary School		Taiwan
	H. Yu-Hsiang	Chung Ho Primary School		Taiwan
	Wendy Zhang	Shawnee Mission South HS	Shawnee Mission	KS
	Jason Ferguson	Ferguson Homeschool	Dallas	TX
2003B	Gregory Gauthier	Wheaton North High School	Wheaton	IL
	Alexander Marcus	Wheeler School	Providence	RI
	Ameya Velingker	Parkland High School	Allentown	PA
	Andrew Westerdale	Stoneman Douglas HS	Parkland	FL
2004A	Dimah Eroshkin	Oyster River High School	Durham	NH
	Zhou Fan	Parsippany Hills High School	Parsippany	NJ
	Chiehhan Lin	Taichung Mun. Chu Jen JHS		Taiwan
	Shigeta Fujitani	Phillips Exeter Academy	Exeter	NH
	Peng Shi	Sir John A. MacDonald CI	Toronto	ON
	Charles Tam	North Central High School	Indianapolis	IN
2004B	Nimish Ramanlal	Seminole High School	Sanford	FL
	Guangyu Zhu	Ha Er Bin 3rd High School	Ha Er Bin	China
2005A	Nathan Benjamin	Honey Creek MS	Terre Haute	IN
	Yifan Cao	Choate Rosemary Hall	Wallingford	CT
	Matthew Croop	North Central High School	Indianapol	IN
	William Drobny	Parkview High School	Lilburn	GA
	Daniel Fudenberg	Lexington High School	Lexington	MA
	Sherry Gong	Phillips Exeter Academy	Exeter	NH
	Adam Hesterberg	Garfield High School	Seattle	WA
	Keone Hon	Phillips Exeter Academy	Exeter	NH
	Patricia Li	Miller Middle School	San Jose	CA
	Dennis Mou	Clements High School	Sugar Land	TX
	Max Rosett	The Waterford School	Sandy	UT
	Andy Tsao	Redwood Middle School	Saratoga	CA
	York Wu	Lynbrook High School	San Jose	CA
	Bohua Zhan	West Windsor-Plainsboro HS - S	Princeton Junction	NJ
	Wendy Zhang	Shawnee Mission S High School	Shawnee Mission	KS
	Danny Shi	Windermere Secondary School	Vancouver	BC

## History of Perfect AMC 10 Scores, Continued

2005A	Chun-yen Kuo	Tainan First Senior High School		Taiwan
<i>cont.</i>	Shih-chien Wang	Nat'l Taichung First Senior High School		Taiwan
2005B	Sunil Agarwal	(Home Schooled)	Troy	MI
	Brian Basham	Skyview High School	Vancouver	WA
	Jie Hou	Thomas Jefferson HS Sci/Tec	Alexandria	VA
	Susan Hu	Terre Haute S Vigo High School	Terre Haute	IN
	Christopher Kauffman	Fairport Senior High School	Fairport	NY
	Jason Larue	Miami Palmetto Sr High School	Miami	FL
	Haitao Mao	Thomas Jefferson HS Sci/Tec	Alexandria	VA
	Palmer Mebane	Governors School	Richmond	VA
	Peter Ralli	Lincoln-Sudbury Reg. High Sch	Sudbury	MA
	Howard Tong	Phillips Exeter Academy	Exeter	NH
	Benjamin Yang	Academy Advancement Sci & Tec	Hackensack	NJ
	Siyao Ye	Dunlap High School	Dunlap	IL
	Danny Shi	Windermere Secondary School	Vancouver	BC
	Jia Ji	Ha Er Bin 3rd High School	Ha Er Bin	China
	Xueying Zhao	Dong Bei Yu Cai For. Lang. Sch	Shen Yang	China
2006A	Noah Arbesfeld	Lexington High School	Lexington	MA
	Christopher Boucher	William E Tolman High School	Pawtucket	RI
	Stephanie Chan	Clements High School	Sugar Land	TX
	Karl Cobbe	Phillips Exeter Academy	Exeter	NH
	Jeremy Feng	Lynbrook High School	San Jose	CA
	Tony Feng	Phillips Academy	Andover	MA
	Stephen Ge	Lexington High School	Lexington	MA
	Randy Jia	ICAE	Troy	MI
	Kwonyong Jin	Phillips Academy	Andover	MA
	Seungsoo Kim	Mountain View High School	Vancouver	WA
	Shaunak Kishore	Unionville High School	Kennett Square	PA
	Kevin Kowalski	Meadows School	Las Vegas	NV
	Andrew Lee	Northwood High School	Irvine	CA
	Daiwei Li	Lynbrook High School	San Jose	CA
	Joy Lin	Lynbrook High School	San Jose	CA
	Andrew Liu	Parkway Central High School	Chesterfield	MO
	Palmer Mebane	Governors School	Richmond	VA
	Dennis Mou	Clements High School	Sugar Land	TX
	Wendy Mu	Saratoga High School	Saratoga	CA
	Max Rosett	The Waterford School	Sandy	UT
	John Ryan	Honey Creek Middle School	Terre Haute	IN
	Jonathan Schneider	University of Toronto Schools	Toronto	ON
	Sachin Shinde	Honey Creek Middle School	Terre Haute	IN
	Marvin Shu	Saratoga High School	Saratoga	CA
	Jason Steinberg	W Windsor Plainsboro HS, North	Plainsboro	NJ
	Caroline Suen	Lynbrook High School	San Jose	CA
	Brent Woodhouse	Chugiak High School	Eagle River	AK
	Connie Wu	Paul Laurence Dunbar High School	Lexington	KY
	Kerry Xing	Northshore Junior High School	Bothell	WA
	Bert Xue	The Mandarin Chinese School	Arlington	TX
	Robin Yang	Arendell Parrott Academy	Kinston	NC
	Tong Zhan	William Mason High School	Mason	OH
	Shijie Zheng	Northwest Chinese School	Bellevue	WA
2006B	Marshall Carpenter	Fairview High School	Boulder	CO
	Aidan Chan	Lodge Group of Schools	Kuching, Sarawak	Malaysia
	Yumeng Chen	The High School Affiliated to Renmin		China
	Sway Chen	Lexington High School	Lexington	MA
	Chen Chunqi	The High School Affiliated to Renmin		China
	Sam Elder	Poudre High School	Fort Collins	CO
	Han Yuan Feng	Ha Er Bin 3rd High School	Ha Er Bin	China
	Tong Fu	The High School Affiliated to Renmin		China
	Rui Ting Gao	Ha Er Bin 3rd High School	Ha Er Bin	China
	Zixuan Guan	The High School Affiliated to Renmin		China
	Yixuan Guo	The High School Affiliated to Renmin		China
	Alan Huang	Detroit Country Day School	Beverly Hills	MI
	Joe Kileel	Fredericton High School	Fredericton	NB
	Donald Kovach	Brentwood High School	Brentwood	TN
	Angela Lau	Plainview-Kennedy High School	Plainview	NY

## History of Perfect AMC 10 Scores, Continued

2006B	Vincent Le	San Diego Math Circle	Alpine	CA
<i>cont.</i>	Chao Li	The High School Affiliated to Renmin		China
	Xiongfeng Li	The High School Affiliated to Renmin		China
	Mengyuan Li	The High School Affiliated to Renmin		China
	Bo Lin	The High School Affiliated to Renmin		China
	Ti Liu	Ha Er Bin 3rd High School	Ha Er Bin	China
	Tong Liu	The High School Affiliated to Renmin		China
	Wen Ma	The High School Affiliated to Renmin		China
	Alexander Shepetovskiy	Russian School of Mathematics	Newton	MA
	Cheng Siye	The High School Affiliated to Renmin		China
	Xinyuan Wang	The High School Affiliated to Renmin		China
	Xu Dong Wang	Ha Er Bin 3rd High School	Ha Er Bin	China
	Jarey Wang	Henderson Senior High School	West Chester	PA
	Fan Wei	The High School Affiliated to Renmin		China
	Boyu Wu	The High School Affiliated to Renmin		China
	Wenhao Wu	The High School Affiliated to Renmin		China
	Xingye Wu	The High School Affiliated to Renmin		China
	Yiyang Wu	The High School Affiliated to Renmin		China
	Ze Hao Wu	Ha Er Bin 3rd High School	Ha Er Bin	China
	Lixue Xia	The High School Affiliated to Renmin		China
	Che Xiaozhou	The High School Affiliated to Renmin		China
	Stephen Xu	Lexington High School	Lexington	MA
	Ji Yameng	The Experimental High School Affiliated		China
	Chunmeng Yang	The High School Affiliated to Renmin		China
	Rui Yang	Miami Palmetto SHS	Miami	FL
	Wei Yi	The High School Affiliated to Renmin		China
	Jialu Zhao	The High School Affiliated to Renmin		China
	Xinyue Zhao	The High School Affiliated to Renmin		China
	Zhenyu Zhao	The High School Affiliated to Renmin		China
	Jian Chao Zhao	Brooklyn Technical High School	Brooklyn	NY
	Tiancheng Zheng	The High School Affiliated to Renmin		China
	Yang Zhu	Albert Campbell Collegiate Institute	Scarborough	ON
	Rui Hui Zhu	Ha Er Bin 3rd High School	Ha Er Bin	China
2007A	Brent Woodhouse	Anchorage Chr Sch	Anchorage	AK
	Junill Cho	5% Club	Los Angeles	CA
	Albert Gu	Redwood MS	Saratoga	CA
	Seonghyun Kang	5% Club	Los Angeles	CA
	Johnny Li	St Margaret's School	San Juan Capistrano,	CA
	Evan O'Dorney	Berkeley Math Circle-U CA	Berkeley	CA
	Kerrick Staley	Central Academy	Des Moines	IA
	Michael Tarczon	Glenbrook South HS	Glenview	IL
	Noah Arbesfeld	Lexington HS	Lexington	MA
	Sergei Bernstein	Belmont HS	Belmont	MA
	Sterling Chu	Algonquin Regional HS	Northborough	MA
	Carl Lian	Lexington HS	Lexington	MA
	Mario Choi	Takoma Park Ms	Silver Spring	MD
	Robin He	ICAE	Troy	MI
	Matthew Vengalil	Grosse Pointe N HS	Grosse Pointe	MI
	Jenny Chen	Arendell Parrott Academy	Kinston	NC
	Jason Steinberg	W Windsor Plainsboro HS-N	Plainsboro	NJ
	Daesun Yim	W Windsor Plainsboro HS-N	Plainsboro	NJ
	Dennis Tseng	William Mason HS	Mason	OH
	Tong Zhan	William Mason HS	Mason	OH
	Kevin Chen	Clements HS	Sugar Land	TX
	Dennis Mou	Clements HS	Sugar Land	TX
	In Young Cho	Longfellow MS	Falls Church	VA
	Dan Li	Tho Jefferson HS Sci/Tec	Alexandria	VA
	Sam Keller	Redmond HS	Redmond	WA
	Kerry Xing	Northshore JHS	Bothell	WA
	Iris Xu	James Madison Memorial HS	Madison	WI
	Jonathan Zhou	Burnaby North SS	Burnaby, BC	Canada
	Ming Zhi Gao	Harbin No 3 HS		China
	Yihan Gao	Afl HS - Tsinghua Univ		China
	Keliag He	Beijing No 4 MS		China
	Tong Mu	Harbin No 3 HS		China
	Weinan Wang	Afl MS - Jilin University	Changchun City	China

## History of Perfect AMC 10 Scores, Continued

2007A	Woo bin Lee	Hankuk Acad of Frgn Stud	Yongin Kyongkido	S. Korea
<i>cont.</i>	Chun-Yen Chao	Private Kang Ming SHS		Taiwan
	Shih Hsun Chen	Tainan Co Hsin Tung JHS		Taiwan
	Bo-Yun Gu	Nine-Nine Cultural & Ed Found.		Taiwan
	Cheng-Jui Li	Nine-Nine Cultural & Ed Found.		Taiwan
	Ming-Huei Wang	Hsinchu Ho Ming Bushiban		Taiwan
2007B	Charles Stoddard	Steamboat Springs HS	Steamboat Springs CO	
	John Dorminy	Soli Deo Gloria HomeEd	McDonough	GA
	Hieu Nguyen Qui	Nat'l Jr College		Singapore
2008A	Chun Hau Chang	Nine-Nine Cul'l / Ed Foun.		Taiwan
	Keng Chien Chang	Nine-Nine Cul'l / Ed Foun.		Taiwan
	Ting Chang	Nine-Nine Cul'l / Ed Foun.		Taiwan
	Chin-Fang Chen	Nine-Nine Cul'l / Ed Foun.		Taiwan
	Hsin-Yang Chen	Nine-Nine Cul'l / Ed Foun.		Taiwan
	Kevin Chen	Clements HS	Sugar Land	TX
	Yuan-Chiao Cheng	Nine-Nine Cul'l / Ed Foun.		Taiwan
	Wonjohn Choi	Elpis College	Mississauga	ON, Canada
	Jian-Hao Ciou	Yu Chu School		Taiwan
	Calvin Deng		Raleigh	NC
	Yuping Duan	Raffles Girls' School		Singapore
	Pei-Hsin Ho	Nine-Nine Cul'l / Ed Foun.		Taiwan
	Justin Tony Hou	Nine-Nine Cul'l / Ed Foun.		Taiwan
	Yi Ting Hou	Nine-Nine Cul'l / Ed Foun.		Taiwan
	Hsun Cheng Hsieh	Nine-Nine Cul'l / Ed Foun.		Taiwan
	Chin-Chia Hsu	Tainan Jiansing JHS		Taiwan
	Shiang Chia Hua	Nine-Nine Cul'l / Ed Foun.		Taiwan
	Ching-Tsung Huang	Nine-Nine Cul'l / Ed Foun.		Taiwan
	Hsin-Ti Huang	Nine-Nine Cul'l / Ed Foun.		Taiwan
	Yu-Kai Hung	Nine-Nine Cul'l / Ed Foun.		Taiwan
	Je-Shiuan Jang	Nine-Nine Cul'l / Ed Foun.		Taiwan
	Timothy Jeon	Phillips Exeter Academy	Exeter	NH
	Lyndon Ji	Sycamore School	Indianapolis	IN
	Robin Jia	Oak Park & River Forest HS	Oak Park	IL
	Adisa Krabayatidee	Phillips Exeter Academy	Exeter	NH
	Yu-Cheng Kuo	Nine-Nine Cul'l / Ed Foun.		Taiwan
	Huan Zhu Lee	Nat'l Exp HS - Hsinchu Sci Park		Taiwan
	Kuan Yu Li	Nine-Nine Cul'l / Ed Foun.		Taiwan
	Che Cheng Lien	Nathan Hale HS	Seattle	WA
	Alexander Lin	Lynbrook HS	San Jose	CA
	Yuen Jen Lin	Nine-Nine Cul'l / Ed Foun.		Taiwan
	YUcheng Liu	Beijing #12 MS	Beijing	China
	Jin Siang Low	Nus HS of Mathematics and Science		Singapore
	Jenny Lu	Pomperaug Regional HS	Southbury	CT
	Anupa Murali	The Derryfield School	Manchester	NH
	Mariya Sardarli	McKernan School	Edmonton	AB, Canada
	Jeffrey Shen	Park Tudor School	Indianapolis	IN
	Yueh-Ting Tsai	Nine-Nine Cul'l / Ed Foun.		Taiwan
	Yu-Hung Tung	Nine-Nine Cul'l / Ed Foun.		Taiwan
	Jiun Wang	Nine-Nine Cul'l / Ed Foun.		Taiwan
	Zhiyuan Wang	101	Beijing	China
	Yu-Lin Wei	Ming Dao HS		Taiwan
	Kevin Wu	Cranbrook Kingswood School	Bloomfield Hills	MI
	Xiao Wu	Raffles Girls' School		Singapore
	Chian-Sheng Yang	Nat'l Assn of Learning Ach Assmt		Taiwan
	Jun Wie Yoon	Hankuk Academy o Foreign Studies	Yongin Kyongkido	South Korea
	Jonathan Zhou	Burnaby North SS	Burnaby	BC, Canada
2008B	Jonathan Ang	Open Section	Singapore	Philippines
	Ivan Wangsa Cip	Surya Institute	Banten	Indonesia
	Tianshu Cong	Affiliated MS to Jilin University	Changchun City	China
	Valeria Fed	Chaparral HS	Scottsdale	AZ
	Brian Ferguson	Ferguson Homeschool	Dallas	TX
	Shan He	Affiliated MS to Jilin University	Changchun City	China
	Alexander Iriza	The Dalton School	New York	NY
	Dae Hyun Kim	Korean Minjok Leadership Academy	Kangwon	South Korea
	James Lim	Daecheong MS, thru 5% Club	Seoul	South Korea

## History of Perfect AMC 10 Scores, Continued

Yichun Lu  
Sam Trabucco  
Weinan Wang  
Chen Xueting  
Patrick Yang  
Yunpeng Yu  
Yuxin Zhao

Affiliated MS to Jilin University  
Roxbury Latin School  
Affiliated MS to Jilin University  
Zhejiang Zhenhai MS  
The Harker School  
Affiliated MS to Jilin University  
Affiliated MS to Jilin University

Changchun City China  
West Roxbury MA  
Changchun City China  
Changchun City China  
San Jose CA  
Changchun City China  
Changchun City China



*2008 IMO team test, MAA, Washington, D.C.*



# 2008 PERFECT AMC 10/12 SCORERS, PHOTOS UNITED STATES

*No  
Photo  
Available*

**Valeria Fed**  
AMC 10 B  
Chaparral HS  
Scottsdale, AZ



**Jeremy Feng**  
AMC 12 A  
Lynbrook HS  
San Jose, CA

*No  
Photo  
Available*

**Alexander Lin**  
AMC 10 A  
Lynbrook HS  
San Jose, CA



**Patrick Yang**  
AMC 10 B  
The Harker School  
San Jose, CA



**Sam Elder**  
AMC 12 B  
Poudre HS  
Fort Collins, CO

*No  
Photo  
Available*

**Jenny Lu**  
AMC 10 A  
Pomperaug  
Regional HS  
Soubury, CT

*No  
Photo  
Available*

**Saiem Gilani**  
AMC 12 B  
*James Rickards HS*  
Tallahassee, FL

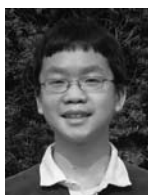

**Robin Jia**  
AMC 10 A  
Oak Park & River  
Forest HS  
Oak Park, IL



**Alex Zhai**  
AMC 12 A  
University  
Laboratory HS  
Urbana, IL



**Lyndon Ji**  
AMC 10 A  
Sycamore School  
Indianapolis, IN



**Jeffrey Shen**  
AMC 10 A  
Park Tudor School  
Indianapolis, IN



**Sam Trabucco**  
AMC 10 B  
Roxbury Latin  
School  
West Roxbury, MA



**Kevin Wu**  
AMC 10 A  
Cranbrook  
Kingswood School  
Bloomfield Hills, MI



**Calvin Deng**  
AMC 10 A  
Raleigh, NC



**Gye Hyun Baek**  
AMC 12 A  
Phillips Exeter  
Academy  
Exeter, NH

*No  
Photo  
Available*

**Timothy Jeon**  
AMC 10 A  
Phillips Exeter  
Academy  
Exeter, NH

*No  
Photo  
Available*

**Adisa Kruayatidee**  
AMC 10 A  
Phillips Exeter  
Academy  
Exeter, NH



**Anupa Murali**  
AMC 10 A  
The Derryfield  
School  
Manchester, NH



**Alexander Iriza**  
AMC 10 B  
The Dalton School  
New York, NY



**Krishanu Sankar**  
AMC 12 A  
Horace Mann HS  
Riverdale, NY

## 2008 Perfect AMC 10/12 Scorers, photos, Continued

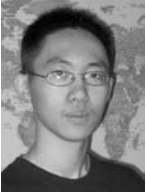

**Danny Zhu**  
AMC 12 A  
Stuyvesant HS  
New York, NY



**Kevin Chen**  
AMC 10 A  
Clements HS  
Sugar Land, TX



**Brian Ferguson**  
AMC 10 B  
Ferguson  
Homeschool  
Dallas, TX



**Brian Hamrick**  
AMC 12 A  
Thomas Jefferson  
HS Sci/Tec  
Alexandria, VA



**Daniel Li**  
AMC 12 B  
Thomas Jefferson  
HS Sci/Tec  
Alexandria, VA



**Haitao Mao**  
AMC 12 A  
Thomas Jefferson  
HS Sci/Tec  
Alexandria, VA

*No  
Photo  
Available*

**Che Cheng Lien**  
AMC 10 A  
Nathan Hale HS  
Seattle, WA



**Qiaochu Yuan**  
AMC 12 A  
Bellevue HS  
Bellevue, WA

## 2008 PERFECT AMC 10 & 12 SCORES, PHOTOS CANADA



**Mariya Sardarli**  
AMC 10 A  
McKernan School  
Edmonton, AB, Canada



**Justin Yang**  
AMC 12 A  
Lord Byng SS  
Vancouver, BC, Canada



**Jonathan Zhou**  
AMC 10 A  
Burnaby North SS  
Burnaby, BC, Canada



**Wonjohn Choi**  
AMC 10 A  
Elpis College  
Mississauga, ON,  
Canada

*No  
Photo  
Available*

**Yan Li**  
AMC 12 B  
Olympiads School  
North York, ON, Canada

# 2008 PERFECT AMC 10 & 12 SCORES, PHOTOS INTERNATIONAL



**Tianshu Cong**  
AMC 10 B  
Afl. MS to Jilin  
University  
*Changchun City, China*



**Ruoyu Ding**  
AMC 12 B  
Afl. HS to Renmin  
Univ.  
*China*



**Shan He**  
AMC 10 B  
Afl. MS to Jilin  
University  
*Changchun City, China*



**Xiongfeng Li**  
AMC 12 B  
Afl. HS To Renmin  
Univ.  
*China*



**YUcheng Liu**  
AMC 10 A  
Beijing #12 MS  
*Beijing, China*

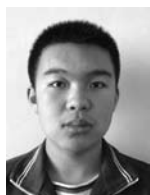

**Yichun Lu**  
AMC 10 B  
Afl. MS to Jilin  
University  
*Changchun City, China*



**Weibo Peng**  
AMC 12 B  
Afl. MS to Jilin  
University  
*Changchun City, China*



**Weinan Wang**  
AMC 10 B  
Afl. MS to Jilin  
University  
*Changchun City, China*



**Zhiyuan Wang**  
AMC 10 A  
101  
*Beijing, China*



**Chen Xueting**  
AMC 10 B  
Zhejiang Zhenhai  
MS  
*China*



**Yunpeng Yu**  
AMC 10 B  
Afl. MS to Jilin  
University  
*Changchun City, China*



**Guang Zeng**  
AMC 12 B  
Afl. MS to Jilin  
University  
*Changchun City, China*



**Ruixiang Zhang**  
AMC 12 B  
Afl. HS To Renmin  
Univ.  
*China*



**Wenzhong Zhang**  
AMC 12 B  
Afl. MS - Jilin Univ  
*Changchun City, China*

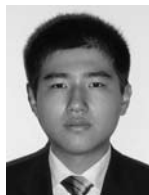

**Zeyin Zhang**  
AMC 12 B  
Shangai HS  
*China*



**Yuxin Zhao**  
AMC 10 B  
Afl. MS to Jilin  
University  
*Changchun City, China*



**Ivan Wangsa Cip**  
AMC 10 B  
Surya Institute  
*Banten, Indonesia*



**Jonathan Ang**  
AMC 10 B  
Open Section  
*Singapore*



**Yuping Duan**  
AMC 10 A  
Raffles Girls' School  
*Singapore*



**Jin Siang Low**  
AMC 10 A  
Nus HS of Math &  
Science  
*Singapore*

2008 Perfect AMC 10/12 International Scorers, photos,  
Continued



**Xiao Wu**  
AMC 10 A  
Raffles Girls' School  
*Singapore*



**Dae Hyun Kim**  
AMC 10 B  
Korean Minjok  
Leadership Academy  
*Kangwon, South Korea*



**James Lim**  
AMC 10 B  
Daechong MS,  
thru 5% Club  
*Seoul, South Korea*



**Jun Wie Yoon**  
AMC 10 A  
Hankuk Academy  
of Foreign Studies  
*Yongin Kyonggi-do, South Korea*



**Chun Hau Chang**  
AMC 10 A  
Nine-Nine Cul'l/  
Ed Foun.  
*Taiwan*



**Eric Chang**  
AMC 12 A  
Nine-Nine Cul'l/  
Ed Foun.  
*Taiwan*



**Keng Chien Chang**  
AMC 10 A  
Nine-Nine Cul'l/  
Ed Foun.  
*Taiwan*



**Ting Chang**  
AMC 10 A  
Nine-Nine Cul'l/  
Ed Foun.  
*Taiwan*



**Chin-Fang Chen**  
AMC 10 A  
Nine-Nine Cul'l/  
Ed Foun.  
*Taiwan*

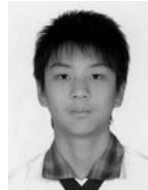

**Hsin-Yang Chen**  
AMC 10 A  
Nine-Nine Cul'l/  
Ed Foun.  
*Taiwan*



**Mark Chen**  
AMC 12 A  
Nine-Nine Cul'l/  
Ed Foun.  
*Taiwan*



**Yuan-Chiao Cheng**  
AMC 10 A  
Nine-Nine Cul'l/  
Ed Foun.  
*Taiwan*



**Jian-Hao Ciou**  
AMC 10 A  
Yu Chu School  
*Taiwan*

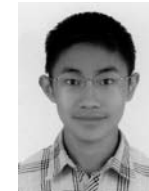

**Pei-Hsin Ho**  
AMC 10 A  
Nine-Nine Cul'l/  
Ed Foun.  
*Taiwan*

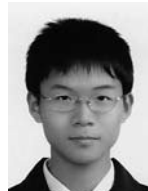

**Justin Tony Hou**  
AMC 10 A  
Nine-Nine Cul'l/  
Ed Foun.  
*Taiwan*



**Yi Ting Hou**  
AMC 10 A  
Nine-Nine Cul'l/  
Ed Foun.  
*Taiwan*



**Hsun Cheng Hsieh**  
AMC 10 A  
Nine-Nine Cul'l/  
Ed Foun.  
*Taiwan*

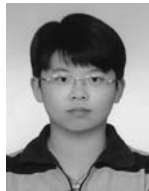

**Chin-Chia Hsu**  
AMC 10 A  
Tainan Jiansing JHS  
*Taiwan*



**Shiang Chia Hua**  
AMC 10 A  
Nine-Nine Cul'l/  
Ed Foun.  
*Taiwan*



**Ching-Tsung  
Huang**  
AMC 10 A  
Nine-Nine Cul'l/  
Ed Foun.  
*Taiwan*

2008 Perfect AMC 10/12 International Scorers, photos,  
Continued



**Hsin-Ti Huang**  
AMC 10 A  
Nine-Nine Cul'l/  
Ed Foun.  
*Taiwan*



**Yu-Kai Hung**  
AMC 10 A  
Nine-Nine Cul'l/  
Ed Foun.  
*Taiwan*



**Je-Shiuan Jang**  
AMC 10 A  
Nine-Nine Cul'l/  
Ed Foun.  
*Taiwan*



**Yu-Cheng Kuo**  
AMC 10 A  
Nine-Nine Cul'l/  
Ed Foun.  
*Taiwan*

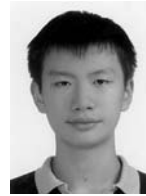

**Huan Zhu Lee**  
AMC 10 A  
Nat'l Exp HS -  
Hsinchu Sci Park  
*Taiwan*

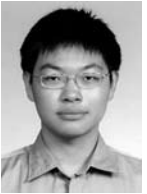

**Kuan Yu Li**  
AMC 10 A  
Nine-Nine Cul'l/  
Ed Foun.  
*Taiwan*



**Yuen Jen Lin**  
AMC 10 A  
Nine-Nine Cul'l/  
Ed Foun.  
*Taiwan*

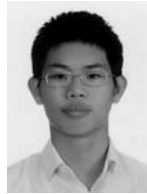

**Yuch-Ting Tsai**  
AMC 10 A  
Nine-Nine Cul'l/  
Ed Foun.  
*Taiwan*

*No  
Photo  
Available*



**Yu-Hung Tung**  
AMC 10 A  
Nine-Nine Cul'l/  
Ed Foun.  
*Taiwan*

**Jiun Wang**  
AMC 10 A  
Nine-Nine Cul'l/  
Ed Foun.  
*Taiwan*



**Yu-Lin Wei**  
AMC 10 A  
*Ming Dao HS*  
*Taiwan*



**Chian-Sheng Yang**  
AMC 10 A  
Nat'l Assn of  
Learning Ach Assmt  
*Taiwan*

## REGIONS FOR THE AMC 10 & AMC 12

Listed below are the eleven regions into which Canada and the U.S.A. are divided.

### REGION

- 0 Connecticut, Maine, Massachusetts, New Hampshire, Pennsylvania, Rhode Island, Vermont
- 1 New Jersey, New York
- 2 Delaware, District of Columbia, Maryland, North Carolina, South Carolina, Virginia, West Virginia
- 3 Alabama, American Embassy and APO/FPO schools, Florida, Georgia, Puerto Rico, Virgin Islands
- 4 Indiana, Michigan, Ohio
- 5 Arkansas, Iowa, Kansas, Minnesota, Nebraska, North Dakota, Oklahoma, South Dakota, Wisconsin
- 6 Illinois, Kentucky, Missouri, Tennessee
- 7 Louisiana, Mississippi, Texas
- 8 Alaska, Arizona, Colorado, Guam, Hawaii, Idaho, Montana, Nevada, New Mexico, Oregon, Utah, Washington, Wyoming
- 9 California
- 10 Canada - Alberta, British Columbia, Manitoba, New Brunswick, Nova Scotia, Ontario, Quebec, Saskatchewan

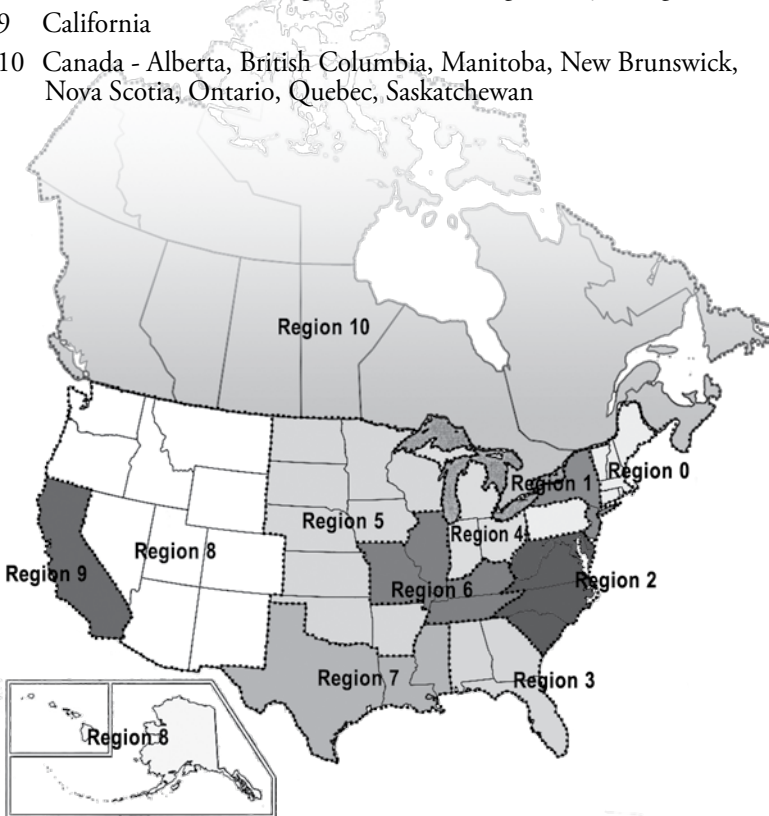

# NATIONAL SCHOOL AWARDS

## COMMITTEE AND DONOR AWARD DESCRIPTIONS

In each of the eleven regions into which the United States and Canada are divided, the five schools with the highest team scores (sum of the highest three scores by participants) are recognized by Donor or Committee Awards.

This year Institutions of Higher Education participated in our AMC 10B/12B, offering supplemental contest sites for area students. Institutions do not qualify for these Awards, but are mentioned here for recognition (*marked with \**) when they placed in the top echelon.

- A. **Charles T. Salkind Memorial Silver Cup** — This silver cup, donated by the L.G. Balfour Company, Attleboro, MA, is awarded to the school with the highest team score (in any region).
- B. **William H. Fagerstrom Memorial Silver Cup** — This silver cup is awarded to the school with the second highest team score (in any region) and it is provided by the L.G. Balfour Company, Attleboro, MA.
- C. **Committee Bronze Cups** — In each of the regions in which a silver cup is not awarded the Committee on the American Mathematics Competitions provides a Bronze Cup to the school with the highest team score.

## SCHOOLS NOT RECEIVING A CUP ARE ELIGIBLE FOR THESE AWARDS

- D. **CAMC Mathematics Books\*** — In each of the eleven regions, five books are donated by the Committee on the American Mathematics Competitions to one school having a high team score.
- E. **W. H. Freeman Books\*** — In each of the eleven regions, a set of books, donated by W.H. Freeman and Company, San Francisco is awarded to one school having a high team score.
- F. **Mathematics Magazine\*** — In each of the eleven regions, a one-year subscription is donated by the Committee on the American Mathematics Competitions to one or more schools having a high team score.
- G. **Pedagogy Award** -- Awarded to one school in each of the 50 states, US Territories, Military Schools abroad, and Canada with the “Most Improved” Team Score on the AMC 10, and AMC 12.

## INTRAMURAL AWARDS

- 1. **Certificate of Honor** — This is awarded to schools with a team score of 400 or greater.
- 2. **Certificate of Merit** — This is awarded to schools with a team score of 300-399.

*\* Distribution of awards is arranged so that schools do not receive duplicates of awards made to them in prior years.*

# NATIONAL SCHOOL AWARD RECIPIENTS

*by Region, AMC 12*

## UNITED STATES

Please see previous page for Award Code identification.

Code	Score	School	City	State
<b>REGION 0</b>				
B	4290	Phillips Exeter Academy	Exeter	NH
D	4200	Lexington High School	Lexington	MA
F	3960	Phillips Academy	Andover	MA
E	3900	Brookline High School	Brookline	MA
F	3885	Taft School	Watertown	CT
<b>REGION 1</b>				
C	4080	Stuyvesant High School	New York	NY
F	4005	Academy of Advancement in Sci & Tech	Hackensack	NJ
F	3930	Ward Melville Senior High School	Setauket	NY
E	3825	W. Windsor-Plainsboro High School-S	Princeton Junction	NJ
D	3810	Albany Area Math Circle	Niskayuna	NY
<b>REGION 2</b>				
A	4455	Thomas Jefferson High School Sci/Tec	Alexandria	VA
F	3990	Montgomery Blair High School	Silver Spring	MD
D	3855	Thomas S. Wootton High School	Rockville	MD
F	3795	Spring Valley High School	Columbia	SC
E	3780	North Carolina School of Sci/Math	Durham	NC
<b>REGION 3</b>				
C	3900	F.W. Buchholz High School	Gainesville	FL
F	3870	James Rickards High School	Tallahassee	FL
D	3810	Lawton Chiles High School	Tallahassee	FL
E	3705	Chamblee High School	Chamblee	GA
F	3630	Lassiter High School	Marietta	GA
<b>REGION 4</b>				
C	4125	Wm Henry Harrison High School	West Lafayette	IN
D	4080	Terre Haute S Vigo High School	Terre Haute	IN
E	3990	Detroit Country Day School	Beverly Hills	MI
F	3930	Zionsville Comm High School	Zionsville	IN
F	3675	Troy High School	Troy	MI
<b>REGION 5</b>				
C	3810	West Senior High School	Iowa City	IA
E	3735	Central Senior High School	St. Paul	MN
D	3705	Wayzata High School	Plymouth	MN
F	3690	Jenks High School	Jenks	OK
F	3630	Lincoln East High School	Lincoln	NE
<b>REGION 6</b>				
C	4020	Walter Payton College Prep	Chicago	IL
F	3945	Naperville Central High School	Naperville	IL
D	3900	Illinois Math & Science Academy	Aurora	IL
E	3840	Walter Payton College Prep	Chicago	IL
F	3765	University Laboratory High School	Urbana	IL



## School Award Recipients by Region, Continued

### REGION 7

C	3780	Baton Rouge Mg High School	Baton Rouge	LA
E	3780	Texas Academy of Math & Science	Denton	TX
F	3765	A & M Consolidated High School	College Station	TX
D	3750	Klein High School	Klein	TX
F	3735	Clements High School	Sugar Land	TX

### REGION 8

C	3840	Inglemoor Senior High School	Kenmore	WA
F	3825	Bellevue High School	Bellevue	WA
D	3795	Lakeside School	Seattle	WA
E	3735	Redmond High School	Redmond	WA
F	3660	Manzano High School	Albuquerque	NM
F	3660	South Eugene High School	Eugene	OR

### REGION 9

B	4290	Lynbrook High School	San Jose	CA
F	4275	Vanteus Academy	Cupertino	CA
D	4035	Mission San Jose High School	Fremont	CA
F	3945	Saratoga High School	Saratoga	CA
F	3900	Palo Alto High School	Palo Alto	CA
E	3900	Henry M. Gunn Senior High School	Palo Alto	CA
F	3900	Arcadia High School	Arcadia	CA

## SCHOOL AWARD RECIPIENTS BY REGION

### CANADA

#### REGION 10

C	4170	Univ of Toronto Schools	Toronto	ON
E	4125	Olympiads School	North York	ON
F	4035	Dr Norman Bethune Collegiate Institute	Scarborough	ON
F	3960	Don Mills Collegiate Institute	Don Mills	ON
D	3915	Western Canada High School	Calgary	AB



*Lincoln Christian High School, Lincoln, NE -- AMC 10/12A*

# SCHOOL HONOR ROLL, AMC 12 A&B

## UNITED STATES

This School Honor Roll includes all schools with team scores of 400 and above on the AMC 12 A&B. A Certificate of Honor, donated by the Committee on the American Mathematics Competitions, is awarded to each school. The listing is by team score in each Region.

A/B Score	School	City	State
-----------	--------	------	-------

### REGION 0

#### MASSACHUSETTS

A 420	Lexington High School	Lexington	MA
B 408	Lexington High School	Lexington	MA

#### NEW HAMPSHIRE

A 429	Phillips Exeter Academy	Exeter	NH
B 424.5	Phillips Exeter Academy	Exeter	NH

### REGION 1

#### NEW JERSEY

B 400.5	Acad of Advancement in Science & Tech	Hackensack	NJ
---------	---------------------------------------	------------	----

#### NEW YORK

A 408	Stuyvesant High School	New York	NY
-------	------------------------	----------	----

### REGION 2

#### VIRGINIA

A 445.5	Thomas Jefferson HS of Science/Tech	Alexandria	VA
B 420	Thomas Jefferson HS of Science/Tech	Alexandria	VA

### REGION 3

### REGION 4

#### INDIANA

B 412.5	William Henry Harrison High School	West Lafayette	IN
A 411	William Henry Harrison High School	West Lafayette	IN
A 408	Terre Haute South Vigo High School	Terre Haute	IN

### REGION 5

### REGION 6

#### ILLINOIS

A 402	Walter Payton College Prep	Chicago	IL
-------	----------------------------	---------	----

### REGION 7

### REGION 8

### REGION 9

#### CALIFORNIA

A 429	Lynbrook High School	San Jose	CA
A 427.5	Vanteus Academy	Cupertino	CA
B 420	Lynbrook High School	San Jose	CA
A 405	UCLA	Los Angeles	CA
B 403.5	Mission San Jose High School	Fremont	CA

## School Honor Roll , United States, Continued

### SCHOOL HONOR ROLL

#### CANADA

#### REGION 10

#### ONTARIO

A	417	University of Toronto Schools	Toronto	ON
B	412.5	Olympiads School	North York	ON
A	403.5	Dr Norman Bethune Collegiate Institute	Scarborough	ON

### SCHOOL HONOR ROLL

#### INTERNATIONAL

#### REGION 11

#### CHINA

B	450	Afl High School to Renmin Univ		China
B	438	Shangai High School		China
B	417	#2 Secondary School - East Normal Univ		China
B	417	HS Afl to Fudan Univ		China
B	411	Harbin No 3 High School		China
B	400.5	Shanghai Yan'An High School		China

#### SOUTH KOREA

A	415.5	Korean Minjok Leadership Academy	Kangwon	S. Korea
---	-------	----------------------------------	---------	----------

#### TAIWAN

A	445.5	Nine-Nine Cul'l / Ed Foun.		Taiwan
A	409.5	Nat'l Yi-Lan Senior High School		Taiwan
A	409.5	Nat'l Yi-Lan Senior High School		Taiwan
A	405	Nat'l Feng Hsin Senior High School		Taiwan
A	402	Nat'l Taichung First Senior High School		Taiwan



*Penn State Univ., New Kensington, PA; AMC 10 B/12 B*

# SCHOOL MERIT ROLL, AMC 12 A&B

## UNITED STATES

This School Merit Roll includes all United States schools with team scores of 300.0 through 399.5 on the AMC 12 A. A Certificate of Merit, donated by the Committee on the American Mathematics Competitions, is awarded to each school. The listing is by team score in each Region then State.

### REGION 0

#### CONNECTICUT

- A 388.5 Taft Sch, Watertown
- A 373.5 Hopkins Sch, New Haven
- A 372 Choate Rosemary Hall, Wallingford
- A 369 Hotchkiss Sch, Lakeville
- A 358.5 Loomis Chaffee Sch, Windsor
- A 334.5 Avon Old Farms Sch, Avon
- B 328.5 Danbury Math Acad, WCSU, Danbury
- B 328.5 Fairfield Univ, Fairfield
- A 328.5 Greenwich HS Bella, Greenwich
- B 325.5 Kent Sch, Kent
- A 325.5 Wilton HS, Wilton
- A 322.5 Kent Sch, Kent
- B 312 Hopkins Sch, New Haven
- B 310.5 Hotchkiss Sch, Lakeville
- B 309 Choate Rosemary Hall, Wallingford
- A 309 Farmington HS, Farmington
- A 309 Granby Memorial HS, Granby
- A 309 Staples HS, Westport
- A 307.5 New Canaan HS, New Canaan
- B 307.5 Pomperaug Reg'l HS, Southbury
- A 306 Glastonbury HS, Glastonbury
- A 303 Darien HS, Darien
- B 301.5 Amity Regional SHS, Woodbridge
- A 301.5 Ridgefield HS, Ridgefield

#### MAINE

- A 322.5 Cheverus HS, Portland
- B 310.5 Cheverus HS, Portland
- A 301.5 Maine Sch of Sci & Math, Limestone

#### MASSACHUSETTS

- A 396 Phillips Acad, Andover
- A 390 Brookline HS, Brookline
- A 382.5 Belmont HS, Belmont
- A 381 MA Acad Math Sci, Worcester
- B 378 Phillips Acad, Andover
- B 373.5 Deerfield Acad, Deerfield
- A 372 Boston Univ Acad, Boston
- A 372 Canton HS, Canton
- A 366 Acton-Boxborough Reg'l HS, Acton
- A 358.5 Roxbury Latin Sch, West Roxbury
- A 352.5 Deerfield Acad, Deerfield
- A 346.5 Concord Carlisle HS, Concord
- A 342 Westborough HS, Westborough
- A 340.5 Westford Acad, Westford
- A 337.5 Worcester Acad, Worcester
- A 336 Boston Latin Sch, Boston
- A 336 Milton Acad, Milton
- A 336 Weston HS, Weston
- B 336 Worcester Acad, Worcester
- B 334.5 W Mass ARML, Worcester

- A 331.5 Newton South HS, Newton Centre
- A 331.5 Sharon HS, Sharon
- B 328.5 Newton North HS, Newtonville
- A 328.5 St Mark's Sch, Southborough
- B 327 Bedford HS, Bedford
- A 327 Commonwealth Sch, Boston
- B 327 Westford Acad, Westford
- A 325.5 Groton School, Groton
- A 325.5 Lincoln-Sudbury Reg'l HS, Sudbury
- A 324 Andover HS, Andover
- A 324 Hudson HS, Hudson
- B 315 Shrewsbury HS, Shrewsbury
- A 313.5 Algonquin Reg'l HS, Northborough
- A 309 Arlington HS, Arlington
- A 309 Watertown HS, Watertown
- A 307.5 Belmont Hill Sch, Belmont
- B 307.5 Boston Latin Sch, Boston
- A 307.5 Dover-Sherborn HS, Dover
- A 307.5 Minnechaug Reg'l HS, Wilbraham
- A 306 Somerville HS, Somerville
- A 306 Wayland HS, Wayland
- A 303 Lexington Chr Acad, Lexington
- B 303 Williston Northampton Sch, Easthampton
- A 301.5 Concord Acad, Concord
- B 301.5 Middlesex Sch, Concord
- A 300 Brooks Sch, North Andover
- A 300 Cushing Acad, Ashburnham
- B 300 Northfield Mt Hermon Sch, Mount Hermon
- A 300 W Mass ARML, Worcester

#### NEW HAMPSHIRE

- A 342 St Paul's Sch, Concord
- A 324 Hanover HS, Hanover
- A 324 Londonderry SHS, Londonderry
- A 310.5 Oyster River HS, Durham

#### PENNSYLVANIA

- A 345 Radnor HS, Radnor
- B 342 Radnor HS, Radnor
- A 340.5 W Chester East HS, West Chester
- A 339 Mercersburg Acad, Mercersburg
- A 336 George Sch, Newtown
- B 336 North Allegheny HS, Wexford
- B 334.5 Ursinus College, Collegeville
- B 330 Henderson SHS, West Chester
- B 330 Upper Dublin HS, Fort Washington
- B 327 State Col Area HS, State College
- A 324 Central Bucks HS-East, Doylestown
- A 321 Council Rock HS North, Newtown
- A 321 Methacton HS, Norristown
- B 321 North Penn HS Sch, Lansdale
- B 321 Unionville HS, Kennett Square
- A 319.5 Hatboro Horsham SHS, Horsham
- A 318 Emmaus HS, Emmaus

# School Merit Roll AMC 12 A&B (United States), Continued

- A 318 Hempfield SHS, Landisville
- A 315 La Salle Col HS, Wyndmoor
- B 315 Wissahickon HS, Ambler
- B 313.5 Conestoga HS, Berwyn
- B 312 Juniata College, Huntingdon
- B 306 Hershey HS, Hershey
- A 306 W Chester Bayard Rustin HS, West Chester
- A 304.5 Hill Sch, Pottstown
- B 304.5 Lower Merion HS, Ardmore
- B 303 Emmaus HS, Emmaus
- B 300 Cumberland Valley HS, Mechanicsburg

## RHODE ISLAND

- A 357 Wheeler Sch, Providence
- B 330 Wheeler Sch, Providence
- A 316.5 Portsmouth Abbey Sch, Portsmouth
- A 304.5 Barrington HS, Barrington
- A 303 Classical HS, Providence

## VERMONT

- A 339 Essex HS, Essex Junction
- A 316.5 St Johnsbury Acad, St Johnsbury
- A 307.5 Middlebury Union HS, Middlebury
- A 306 Leland & Gray Union HS, Townshend

## REGION 1

### NEW JERSEY

- A 390 Acad Adv Sci & Tech, Hackensack
- A 382.5 W Windsor-Plainsboro HS-S, Princeton Junction
- A 367.5 Ridgewood HS, Ridgewood
- B 366 Montgomery HS, Skillman
- A 364.5 J P Stevens HS, Edison
- A 363 W Windsor-Plainsboro HS-N, Plainsboro
- B 345 South Brunswick HS, Monmouth Junction
- A 343.5 Princeton HS, Princeton
- A 342 St Joseph HS, Metuchen
- B 342 W Windsor-Plainsboro HS-S, Princeton Junction
- A 340.5 South Brunswick HS, Monmouth Junction
- B 333 Union Co Magnet HS, Scotch Plains
- A 331.5 Hillsborough HS, Hillsborough
- B 330 Lawrenceville Sch, Lawrenceville
- A 328.5 Parsippany Hills HS, Parsippany
- A 327 East Brunswick HS, E Brunswick
- A 327 Tenafly HS, Tenafly
- A 325.5 Holmdel HS, Holmdel
- A 324 Manalapan HS, Englishtown
- A 324 Ramapo HS, Franklin Lakes
- A 322.5 Lawrenceville Sch, Lawrenceville
- A 319.5 Livingston SHS, Livingston
- B 319.5 Whippany Park HS, Whippany
- A 318 Bridgewater-Raritan Reg'l HS, Bridgewater
- A 316.5 Mountain Lakes HS, Mountain Lakes
- A 316.5 Whippany Park HS, Whippany
- A 315 Montclair HS, Montclair
- B 315 Parsippany HS, Parsippany
- B 312 Princeton HS, Princeton
- B 310.5 East Brunswick HS, E Brunswick
- A 310.5 Union Co Magnet HS, Scotch Plains
- A 307.5 Paramus HS, Paramus

- A 307.5 Wayne Valley HS, Wayne
- B 306 Fair Lawn HS, Fair Lawn
- A 306 High Technology HS, Lincroft
- A 306 North Hunterdon HS, Annandale
- A 306 Peddie School, Hightstown
- A 306 Rutgers Prep Sch, Somerset
- A 304.5 Summit HS, Summit
- A 303 Glen Rock HS, Glen Rock
- A 301.5 Notre Dame HS, Lawrenceville
- B 300 Eastern SHS, Voorhees
- B 300 Freehold HS, Freehold
- A 300 Hopewell Valley, Pennington
- B 300 Montville HS, Montville

### NEW YORK

- A 393 Ward Melville SHS, Setauket
- B 390 Stuyvesant HS, New York
- A 381 Albany Area Math Circle, Niskayuna
- B 375 Albany Area Math Circle, Niskayuna
- A 375 Bayside HS, Bayside
- B 367.5 Brooklyn Technical HS, Brooklyn
- A 366 Hackley Sch, Tarrytown
- A 366 Horace Mann HS, Riverdale
- B 364.5 Ward Melville SHS, Setauket
- A 360 Francis Lewis HS, Fresh Meadows
- A 352.5 Bronx HS of Sci, Bronx
- A 351 Brooklyn Technical HS, Brooklyn
- A 351 Hunter Col HS, New York
- A 348 Great Neck South HS, Great Neck
- B 346.5 Bayside HS, Bayside
- A 346.5 Benjamin Cardozo HS, Bayside
- A 346.5 Guilderland Ctrl SHS, Guilderland Center
- B 346.5 Hackley Sch, Tarrytown
- A 343.5 Niskayuna HS, Niskayuna
- A 342 Scarsdale SHS, Scarsdale
- A 340.5 Brighton HS, Rochester
- B 337.5 Hunter Col HS, New York
- A 333 Masters School, Dobbs Ferry
- A 327 Spackenkill HS, Poughkeepsie
- B 325.5 Bronx HS of Sci, Bronx
- A 325.5 High Sch Math Sci Eng Cty C, New York
- A 324 Shenendehowa HS E, Clifton Park
- A 322.5 Bethpage SHS, Bethpage
- A 322.5 Commack HS, Commack
- A 322.5 Vestal SHS, Vestal
- A 318 Ithaca HS, Ithaca
- A 316.5 Fayetteville-Manlius HS, Manlius
- A 316.5 John F Kennedy HS, Bellmore
- A 316.5 Yeshiva Univ Sch for Boys, New York
- B 315 Dalton School, New York
- B 313.5 Lafayette HS, Brooklyn
- A 313.5 Oceanside HS, Oceanside
- A 312 Dalton School, New York
- A 312 Harley Sch, Rochester
- A 312 Hastings HS, Hastings On Huds
- A 310.5 Arlington HS, Lagrangeville
- B 310.5 Benjamin Cardozo HS, Bayside
- A 310.5 Nyack HS, Upper Nyack
- B 309 Clarkstown HS South, West Nyack

# School Merit Roll AMC12 A&B (United States), Continued

A 307.5 Canandaigua Acad, Canandaigua  
A 307.5 Gates-Chili SHS, Rochester  
A 306 Smithtown HS West, Smithtown  
A 304.5 Ramaz Sch, New York  
A 304.5 Williamsville East HS, East Amherst  
B 303 Great Neck South HS, Great Neck  
A 303 Northport HS, Northport  
B 303 St Ann's School, Brooklyn  
B 303 Syosset SHS, Syosset  
A 301.5 Bethlehem Ctrl SHS, Delmar  
A 301.5 Clarkstown HS South, West Nyack  
B 301.5 Emma Willard Sch, Troy  
A 301.5 Horace Greeley HS, Chappaqua  
A 301.5 Rye Country DS-Upper, Rye  
A 300 Union Endicott HS, Endicott  
A 300 Webster Thomas HS, Webster

## REGION 2

### DELAWARE

A 342 Chtr Sch of Wilmington, Wilmington  
A 321 Tatnall Sch, Wilmington  
A 300 Sanford Sch, Hockessin

### DISTRICT OF COLUMBIA

A 339 Sidwell Friends Sch, Washington  
A 325.5 St Alban's Sch, Washington  
A 300 Georgetown Day HS, Washington

### MARYLAND

B 399 Montgomery Blair HS, Silver Spring  
B 385.5 Thomas S Wootton HS, Rockville  
B 354 Howard Area HomeS, Columbia  
A 346.5 Howard Area HomeS, Columbia  
B 325.5 Richard Montgomery HS, Rockville  
B 321 River Hill HS, Clarksville  
B 321 Walt Whitman HS, Bethesda  
B 312 Centennial HS, Ellicott City  
B 312 Reservoir HS, Fulton  
B 310.5 Bethesda/Chevy Chase HS, Bethesda  
B 303 Winston Churchill HS, Potomac  
B 301.5 Quince Orchard HS, Gaithersburg

### NORTH CAROLINA

A 378 NC Sch Sci/Math, Durham  
A 373.5 East Chapel Hill HS, Chapel Hill  
B 370.5 William G Enloe HS, Raleigh  
A 352.5 Green Hope HS, Cary  
A 327 Myers Park HS, Charlotte  
B 319.5 Providence Day Sch, Charlotte  
B 318 Charlotte Latin Sch, Charlotte  
B 316.5 Chapel Hill HS, Chapel Hill  
A 315 John T Hoggard HS, Wilmington  
A 315 T C Roberson HS, Asheville  
A 310.5 Mount Tabor HS, Winston Salem  
B 304.5 Methodist Univ, Fayetteville  
A 300 A.C. Reynolds HS, Asheville  
A 300 Pinecrest HS, Southern Pines

### SOUTH CAROLINA

A 379.5 Spring Valley HS, Columbia

A 366 Dreher HS, Columbia  
A 352.5 Gov's Sch Sci & Math, Hartsville  
B 339 A.C. Flora HS, Columbia  
A 313.5 A.C. Flora HS, Columbia  
A 312 Irmo HS, Columbia  
B 310.5 Dreher HS, Columbia

### VIRGINIA

A 357 Governors Sch, Richmond  
B 340.5 Best Acad, Springfield  
B 333 Governors Sch, Richmond  
A 310.5 Langley HS, Mclean  
B 310.5 Longfellow MS, Falls Church  
B 307.5 Einstein Acad, Fairfax  
A 307.5 George Mason HS, Falls Church  
A 306 Charlottesville HS, Charlottesville  
A 304.5 Albemarle HS, Charlottesville  
A 300 York HS, Yorktown

### WEST VIRGINIA

B 310.5 Morgantown HS, Morgantown

## REGION 3

### ALABAMA

A 361.5 Vestavia Hills HS, Vestavia Hills  
B 348 Vestavia Hills HS, Vestavia Hills  
A 343.5 Virgil Grissom HS, Huntsville  
A 330 Altamont Sch, Birmingham  
A 328.5 AL Sch of Fine Arts, Birmingham  
B 327 Hoover HS, Hoover  
B 325.5 Virgil Grissom HS, Huntsville  
B 321 Randolph Sch, Huntsville  
A 315 Hoover HS, Hoover  
A 306 AL Sch of Math & Sci, Mobile  
B 303 AL Sch of Fine Arts, Birmingham

### FLORIDA

A 390 F.W. Buchholz HS, Gainesville  
B 387 James Rickards HS, Tallahassee  
A 381 Lawton Chiles HS, Tallahassee  
B 376.5 F.W. Buchholz HS, Gainesville  
B 372 Lawton Chiles HS, Tallahassee  
A 361.5 James Rickards HS, Tallahassee  
B 349.5 Miami Palmetto SHS, Miami  
B 346.5 Lincoln HS, Tallahassee  
B 342 Hillsborough HS, Tampa  
A 334.5 Miami Palmetto SHS, Miami  
B 328.5 Stoneman Douglas HS, Parkland  
B 324 Eastside HS, Gainesville  
A 324 Palm Harbor Univ HS, Palm Harbor  
A 321 Lincoln HS, Tallahassee  
B 321 Miami Springs SHS, Miami Springs  
B 319.5 Am Heritage Sch, Plantation  
B 316.5 Pine View Sch, Osprey  
A 316.5 Stanton Col Prep Sch, Jacksonville  
B 312 Middleton HS, Tampa  
B 310.5 Atlantic Comm HS, Delray Beach  
B 310.5 Deerfield Beach HS, Deerfield Beach  
B 310.5 Leon HS, Tallahassee  
A 310.5 Miami Springs SHS, Miami Springs

# School Merit Roll AMC 12 A&B (United States), Continued

- B 310.5 Plant SHS, Tampa
- A 309 Seminole HS, Sanford
- B 307.5 Cypress Bay HS, Weston
- A 306 Trinity Prep Sch of FL, Winter Park
- B 304.5 Oviedo HS, Oviedo
- A 304.5 Palm Bay HS, Melbourne
- B 304.5 Vero Beach HS, Vero Beach
- A 303 Am Heritage Sch, Plantation
- A 303 Pine Crest Sch, Ft Lauderdale
- A 301.5 Montverde Acad, Montverde

## GEORGIA

- B 370.5 Chamblee HS, Chamblee
- A 363 Lassiter HS, Marietta
- B 358.5 Lassiter HS, Marietta
- A 345 Chamblee HS, Chamblee
- A 345 Wheeler HS, Marietta
- A 343.5 Rockdale County HS, Conyers
- A 340.5 Northview HS, Duluth
- B 337.5 Alpharetta HS, Alpharetta
- B 337.5 Northview HS, Duluth
- A 336 Woodward Acad, College Park
- A 334.5 Walton HS, Marietta
- A 333 Roswell HS, Roswell
- B 333 Walton HS, Marietta
- A 327 Chattahoochee HS, Alpharetta
- A 325.5 Alan C. Pope HS, Marietta
- A 324 Alpharetta HS, Alpharetta
- A 322.5 North Gwinnett HS, Suwanee
- B 322.5 Rockdale County HS, Conyers
- B 319.5 Parkview HS, Lilburn
- A 316.5 North Atlanta HS, Atlanta
- A 312 Brookwood HS, Snellville
- A 309 Athens Academy, Athens
- A 307.5 Etowah HS, Woodstock
- A 306 Pace Acad, Atlanta
- A 306 Paideia Sch, Atlanta
- B 306 Woodward Acad, College Park
- A 303 Norcross HS, Norcross
- A 303 Peachtree Ridge HS, Suwanee

## REGION 4

### INDIANA

- A 393 Zionsville Comm HS, Zionsville
- B 363 Terre Haute S Vigo HS, Terre Haute
- A 358.5 Carmel HS, Carmel
- A 351 West Lafayette HS, West Lafayette
- B 342 Carmel HS, Carmel
- B 337.5 IN Acad Math/Sci/Hum, Muncie
- A 330 North Central HS, Indianapolis
- B 330 West Lafayette HS, West Lafayette
- A 325.5 Culver Academies, Culver
- A 325.5 IN Acad Math/Sci/Hum, Muncie
- A 313.5 Canterbury Sch, Fort Wayne
- B 313.5 Park Tudor Sch, Indianapolis
- A 313.5 St Joseph's HS, South Bend
- A 312 Park Tudor Sch, Indianapolis
- A 307.5 Homestead HS, Fort Wayne

### MICHIGAN

- A 399 Detroit Country DS, Beverly Hills
- B 394.5 Detroit Country DS, Beverly Hills
- A 367.5 Troy HS, Troy
- B 363 Plymouth Canton Ed Park, Canton
- A 355.5 Pioneer HS, Ann Arbor
- B 354 Troy HS, Troy
- A 352.5 Rochester Adams HS, Rochester Hills
- A 351 Huron HS, Ann Arbor
- A 345 Cranbrook Kingswood Sch, Bloomfield Hills
- B 340.5 East Lansing HS, East Lansing
- A 337.5 Wylie E Groves HS, Beverly Hills
- A 336 Utica Ctr Math Sci Tech, Sterling Heights
- A 333 Grosse Pointe North HS, Grosse Pointe
- A 330 Saginaw Art & Sci Acad, Saginaw
- A 325.5 Athens HS, Troy
- A 325.5 ICAE, Troy
- B 321 ICAE, Troy
- A 312 Midland HS, Midland
- B 309 Cranbrook Kingswood Sch, Bloomfield Hills
- A 307.5 Okemos HS, Okemos
- B 306 H H Dow HS, Midland
- A 303 Grand Blanc Comm HS, Grand Blanc
- A 303 Kalamazoo Area Math/Sci Ctr, Kalamazoo

### OHIO

- B 361.5 William Mason HS, Mason
- B 348 Upper Arlington HS, Columbus
- B 342 Sycamore HS, Cincinnati
- A 324 Revere HS, Richfield
- B 324 Thomas Worthington HS, Worthington
- B 321 Western Reserve Acad, Hudson
- B 319.5 Hawken Sch, Gates Mills
- B 315 Lakota West HS, West Chester
- A 315 St Ignatius HS, Cleveland
- A 313.5 Lakota West HS, West Chester
- A 312 Shaker Heights HS, Shaker Heights
- A 312 Strongsville HS, Strongsville
- A 309 Hathaway Brown Sch, Shaker Hts
- B 309 Solon HS, Solon
- B 309 St Xavier HS, Cincinnati
- A 309 University Sch, Hunting Valley
- B 303 Beavercreek HS, Beavercreek
- B 303 Revere HS, Richfield
- A 303 Worthington Kilbourne HS, Columbus
- B 301.5 Miami Valley Sch, Dayton

## REGION 5

### ARKANSAS

- A 331.5 Little Rock Ctrl HS, Little Rock
- B 319.5 Little Rock Ctrl HS, Little Rock

### IOWA

- A 381 West SHS, Iowa City
- B 372 West SHS, Iowa City
- A 345 Central Acad, Des Moines
- B 342 Central Acad, Des Moines
- A 337.5 Cedar Rapids HomeS Asst Prog, Cedar Rapids
- B 315 IA Western Comm Col, Council Bluffs

# School Merit Roll AMC12 A&B (United States), Continued

- A 313.5 Ames Comm HS, Ames
- B 307.5 Ames Comm HS, Ames
- A 304.5 Iowa City HS, Iowa City

## KANSAS

- B 318 Wichita Collegiate Sch, Wichita
- A 316.5 Lawrence Free State HS, Lawrence
- B 312 Independent Sch, Wichita
- A 310.5 East HS, Wichita
- A 309 Independent Sch, Wichita

## MINNESOTA

- A 373.5 Central SHS, St. Paul
- A 370.5 Wayzata HS, Plymouth
- A 348 Eden Prairie HS, Eden Prairie
- A 330 Irondale SHS, New Brighton
- A 328.5 Roseville Area HS, Roseville
- B 328.5 Wayzata HS, Plymouth
- B 327 St Louis Park HS, St Louis Park
- A 325.5 Century SHS, Rochester
- B 319.5 Eastview HS, Apple Valley
- B 316.5 Highland Park SHS, Saint Paul
- A 312 Nacel Int'l Sch, St Paul
- A 310.5 Shattuck-St Mary's Sch, Faribault
- A 309 St Paul Acad/Summit Sch, Saint Paul
- A 307.5 Cotter HS, Winona
- A 307.5 St Croix Lutheran HS, West St Paul
- A 306 Eagan HS, Eagan
- B 304.5 Central SHS, St. Paul
- B 303 Edina HS, Edina

## NEBRASKA

- A 363 Lincoln East HS, Lincoln
- B 343.5 Lincoln East HS, Lincoln
- A 316.5 Lincoln Southwest HS, Lincoln
- A 310.5 Creighton Prep Sch, Omaha
- A 307.5 Central HS, Omaha
- A 306 Lincoln Southeast HS, Lincoln
- A 306 Millard North HS, Omaha
- B 306 Westside HS, Omaha
- A 304.5 Mt Michael Bndtn HS, Elkhorn

## NORTH DAKOTA

## OKLAHOMA

- A 369 Jenks HS, Jenks
- A 345 Norman HS, Norman
- A 330 OK Sch of Sci & Math, Oklahoma City
- B 321 Holland Hall Sch, Tulsa
- B 321 OK Sch of Sci & Math, Oklahoma City
- A 309 Norman North HS, Norman

## WISCONSIN

- A 361.5 West HS, Madison
- A 331.5 James Madison Mem HS, Madison
- A 330 Whitefish Bay HS, Whitefish Bay
- B 313.5 Appleton East HS, Appleton
- B 307.5 Cedarburg HS, Cedarburg
- A 306 Appleton North HS, Appleton
- A 300 Univ Sch of Milwaukee, Milwaukee

## REGION 6

## ILLINOIS

- A 402 Walter Payton Col Prep, Chicago
- A 394.5 Naperville Central HS, Naperville
- A 390 IL Math & Sci Acad, Aurora
- B 384 Walter Payton Col Prep, Chicago
- B 381 IL Math & Sci Acad, Aurora
- A 376.5 Univ Laboratory HS, Urbana
- B 372 Naperville Central HS, Naperville
- A 363 Wheaton North HS, Wheaton
- A 360 Evanston Twp HS, Evanston
- A 360 Glenbrook South HS, Glenview
- A 354 Oak Park/River Forest HS, Oak Park
- A 349.5 Naperville North HS, Naperville
- B 345 Adlai E Stevenson HS, Lincolnshire
- A 345 Glenbrook North HS, Northbrook
- A 345 New Trier Tshp HS, Winnetka
- B 343.5 New Trier Tshp HS, Winnetka
- B 340.5 Glenbrook South HS, Glenview
- A 336 Edwardsville SHS, Edwardsville
- B 336 Naperville North HS, Naperville
- A 334.5 Univ of Chicago Lab HS, Chicago
- A 334.5 Vernon Hills HS, Vernon Hills
- A 333 Hinsdale Central HS, Hinsdale
- A 324 Maine Tshp HS South, Park Ridge
- A 321 Libertyville HS, Libertyville
- B 319.5 Benet Academy, Lisle
- A 313.5 Fenwick HS, Oak Park
- A 313.5 Nequa Valley HS, Naperville
- B 312 Northside Col Prep HS, Chicago
- A 309 Barrington HS, Barrington
- A 309 Lake Forest HS, Lake Forest
- A 307.5 James B Conant HS, Hoffman Estates
- A 306 Hinsdale South HS, Darien
- B 306 Lincoln Park HS, Chicago
- B 304.5 Glenbard South HS, Glen Ellyn
- A 304.5 Homewood-Flossmoor HS, Flossmoor
- A 303 Palatine HS, Palatine
- A 301.5 Downers Grove North HS, Downers Grove
- A 300 Marist HS, Chicago
- A 300 O'Fallon Tshp HS, O'Fallon
- B 300 Whitney M Young Mg HS, Chicago

## KENTUCKY

- B 367.5 Paul Laurence Dunbar HS, Lexington
- B 333 Dupont Manual Mg HS, Louisville
- B 319.5 Trinity HS, Louisville

## MISSOURI

- A 360 David H Hickman HS, Columbia
- A 342 Columbia-Rock Bridge SHS, Columbia
- B 334.5 MO Acad Sci Math Comp, Maryville
- A 331.5 Lees Summit West HS, Lees Summit
- A 330 Ladue Horton Watkins HS, St Louis
- A 328.5 Parkway Ctrl HS, Chesterfield
- A 327 Pembroke Hill Sch, Kansas City
- A 322.5 MO Acad Sci Math Comp, Maryville
- A 321 Clayton HS, Clayton
- B 306 John Burroughs Sch, Saint Louis



# School Merit Roll AMC 12 A&B (United States), Continued

- A 303 Parkway West HS, Ballwin
- A 303 St Louis Univ HS, St Louis
- B 301.5 Ladue Horton Watkins HS, St Louis
- A 300 Lindbergh HS, St Louis

## TENNESSEE

- A 357 White Station HS, Memphis
- A 345 Brentwood HS, Brentwood
- B 345 White Station HS, Memphis
- A 333 Oak Ridge HS, Oak Ridge
- A 331.5 Martin Luther King Hlth Mg, Nashville
- B 321 Webb Sch, Bell Buckle

## REGION 7

### LOUISIANA

- A 378 Baton Rouge Mg HS, Baton Rouge
- A 310.5 Grace King HS, Metairie

### MISSISSIPPI

- A 315 Mississippi Sch Math/Sci, Columbus
- B 309 Mississippi Sch Math/Sci, Columbus

### TEXAS

- A 378 Texas Acad Math & Sci, Denton
- B 376.5 A & M Consolidated HS, College Station
- B 375 Klein HS, Klein
- B 373.5 Clements HS, Sugar Land
- A 369 Klein HS, Klein
- A 358.5 A & M Consolidated HS, College Station
- B 355.5 Texas Acad Math & Sci, Denton
- A 354 Westwood HS, Austin
- A 345 Plano West SHS, Plano
- B 340.5 Cistercian Prep Sch, Irving
- B 337.5 Jasper HS, Plano
- A 336 Cistercian Prep Sch, Irving
- B 336 Greenhill Sch, Addison
- A 336 James W Martin HS, Arlington
- A 336 Westlake HS, Austin
- A 334.5 Memorial HS, Houston
- B 333 Lubbock HS, Lubbock
- A 333 St Stephen's Epis Sch, Austin
- A 331.5 Taylor HS, Katy
- A 330 St John's Sch, Houston
- A 325.5 Plano HS, Plano
- A 324 Flower Mound HS, Flower Mound
- A 324 Georgetown HS, Georgetown
- B 321 Bellaire SHS, Bellaire
- A 319.5 Sandra Day O'Connor HS, Helotes
- B 319.5 Sandra Day O'Connor HS, Helotes
- B 319.5 Univ of Texas at Dallas, Richardson
- B 318 Seven Lakes HS, Katy
- B 316.5 Liberal Arts & Sci Acad, Austin
- A 315 Lubbock HS, Lubbock
- A 312 Bellaire SHS, Bellaire
- B 312 Clear Lake HS, Houston
- A 312 Stephen F Austin HS, Sugar Land
- B 310.5 Georgetown HS, Georgetown
- B 310.5 Kealing MS, Austin
- A 309 Dulles HS, Sugar Land
- A 309 Hendrickson HS, Pflugerville

- A 309 Pearland HS, Pearland
- A 307.5 St Mary's Hall, San Antonio
- A 306 Highland Park HS, Dallas
- A 306 Oakridge School, Arlington
- A 303 Woodlands Col Park HS, The Woodlands
- A 301.5 Jersey Village HS, Houston
- A 301.5 Lloyd V Berkner HS, Richardson
- A 300 Pearce HS, Richardson
- A 300 St Mark's Sch of Texas, Dallas

## REGION 8

### ALASKA

### ARIZONA

- A 334.5 Mountain View HS, Mesa
- B 322.5 Canyon Del Oro HS, Oro Valley
- B 316.5 Veritas HomeS, Tempe
- A 309 Desert Vista HS, Phoenix
- A 307.5 Desert Mtn HS, Scottsdale
- A 307.5 Veritas HomeS, Tempe
- A 306 Canyon Del Oro HS, Oro Valley
- A 304.5 Brophy Col Prep, Phoenix
- A 303 Dobson HS, Mesa

### COLORADO

- A 364.5 Fairview HS, Boulder
- B 357 Univ of Colorado, Boulder, Boulder
- A 345 Poudre HS, Fort Collins
- B 327 Poudre HS, Fort Collins
- A 318 Smoky Hill HS, Aurora
- A 313.5 Cherry Creek HS, Englewood
- A 309 George Washington HS, Denver

### HAWAII

- B 345 Iolani Sch, Honolulu
- A 327 Mililani HS, Mililani
- A 325.5 Iolani Sch, Honolulu
- A 319.5 Punahou Sch, Honolulu
- B 315 McKinley HS, Honolulu
- B 313.5 Punahou Sch, Honolulu
- B 300 Kamehameha Schs, Honolulu

### MONTANA

### NEVADA

- A 349.5 Adv Tech Acad, Las Vegas
- A 321 Meadows Sch, Las Vegas

### NEW MEXICO

- A 366 Manzano HS, Albuquerque
- A 363 Albuquerque Acad, Albuquerque
- B 318 Albuquerque Acad, Albuquerque
- B 318 Manzano HS, Albuquerque
- B 315 Los Alamos HS, Los Alamos
- A 304.5 La Cueva HS, Albuquerque
- A 304.5 Los Alamos HS, Los Alamos

### OREGON

- A 366 South Eugene HS, Eugene
- B 360 South Eugene HS, Eugene
- A 343.5 Catlin Gabel Sch, Portland
- A 336 Oregon Epis Sch, Portland

## School Merit Roll AMC12 A&B (United States), Continued

A 336 Sunset HS, Portland  
B 331.5 Roosevelt MS, Eugene  
B 300 Catlin Gabel Sch, Portland

### UTAH

A 340.5 West HS, Salt Lake City  
A 334.5 Skyline HS, Salt Lake City  
A 331.5 The Waterford Sch, Sandy  
B 324 The Waterford Sch, Sandy  
A 319.5 Logan HS, Logan  
B 313.5 Logan HS, Logan  
B 313.5 Skyline HS, Salt Lake City  
B 301.5 West HS, Salt Lake City  
B 300 Brigham Young Univ, Provo

### WASHINGTON

B 384 Inglemoor SHS, Kenmore  
A 382.5 Bellevue HS, Bellevue  
A 379.5 Lakeside Sch, Seattle  
A 373.5 Redmond HS, Redmond  
B 358.5 Redmond HS, Redmond  
B 355.5 Bellevue HS, Bellevue  
B 346.5 Garfield HS @ Lincoln, Seattle  
B 343.5 Lakeside Sch, Seattle  
A 334.5 Mountain View HS, Vancouver  
B 334.5 Prime Learnig Center, Lynnwood  
B 330 Mountain View HS, Vancouver  
A 324 Kamiak HS, Mukilteo  
B 322.5 Pullman HS, Pullman  
A 321 Pullman HS, Pullman  
B 318 Int'l Community Sch, Kirkland  
A 316.5 Hanford HS, Richland  
A 316.5 Prime Learnig Center, Lynnwood  
A 315 Interlake SHS, Bellevue  
B 312 Newport HS, Bellevue  
B 309 Moses Lake HS, Moses Lake  
A 306 Int'l Community Sch, Kirkland  
A 304.5 Overlake Sch, Redmond  
A 303 Garfield HS @ Lincoln, Seattle  
A 303 Thomas Jefferson HS, Auburn  
B 301.5 Columbia Basin Col, Pasco  
B 300 Lake Washington HS, Kirkland

### WYOMING

## REGION 9

### CALIFORNIA

A 429 Lynbrook HS, San Jose  
A 427.5 Vanteus Acad, Cupertino  
B 420 Lynbrook HS, San Jose  
A 405 UCLA, Los Angeles  
B 403.5 Mission San Jose HS, Fremont  
B 397.5 5% Club, Los Angeles  
A 394.5 Saratoga HS, Saratoga  
B 391.5 Vanteus Acad, Cupertino  
A 390 Arcadia HS, Arcadia  
A 390 Henry M Gunn SHS, Palo Alto  
B 390 Palo Alto HS, Palo Alto  
A 388.5 Avid Acad for Gifted Youth, Irvine  
A 387 Mission San Jose HS, Fremont

A 385.5 Berkeley Math Circle, U of CA, Berkeley  
A 385.5 Palo Alto HS, Palo Alto  
B 379.5 Redwood MS, Saratoga  
B 375 San Marino HS, San Marino  
A 372 Carlmont HS, Belmont  
A 372 Harker Sch, San Jose  
A 370.5 Homestead HS, Cupertino  
A 369 Torrey Pines HS, Encinitas  
B 367.5 Homestead HS, Cupertino  
A 366 Leland HS, San Jose  
A 363 Albany HS, Albany  
B 361.5 University HS, Irvine  
B 360 Northwood HS, Irvine  
B 360 Scripps Ranch HS, San Diego  
A 355.5 La Jolla HS, La Jolla  
A 355.5 Monta Vista HS, Cupertino  
B 355.5 UCLA, Los Angeles  
A 354 Troy HS, Fullerton  
B 352.5 Henry M Gunn SHS, Palo Alto  
B 346.5 ECC Academy, Diamond Bar  
A 345 Crystal Springs Uplands Sch, Hillsborough  
B 342 CA State Univ Long Beach, Long Beach  
B 340.5 Maria Carrillo HS, Santa Rosa  
A 339 Benicia HS, Benicia  
A 339 Brea Olinda HS, Brea  
A 339 Canyon Crest Acad, Encintas  
A 339 Miramonte HS, Orinda  
B 337.5 Harker Sch, San Jose  
B 336 Lowell HS, San Francisco  
A 336 Northwood HS, Irvine  
B 334.5 Bishop's Sch, La Jolla  
B 334.5 Carlmont HS, Belmont  
B 334.5 EPGY-Stanford Univ, Stanford  
B 333 North Hollywood HS, North Hollywood  
A 333 Westlake HS, Westlake Village  
A 330 Col Prep Sch, Oakland  
A 330 Evergreen Valley HS, San Jose  
A 330 Harvard-Westlake Sch, North Hollywood  
B 330 Palos Verdes Pen. HS, Rolling Hills Estate  
B 328.5 Berkeley HS, Berkeley  
B 328.5 Crystal Springs Uplands Sch, Hillsborough  
B 328.5 La Jolla HS, La Jolla  
B 328.5 Monta Vista HS, Cupertino  
A 328.5 North Hollywood HS, North Hollywood  
A 328.5 Woodbridge HS, Irvine  
B 327 Amador Valley HS, Pleasanton  
A 327 Cupertino HS, Cupertino  
A 325.5 Archbishop Mitty HS, San Jose  
B 325.5 Davis SHS, Davis  
B 324 Avid Acad for Gifted Youth, Irvine  
A 324 Bellarmine Col Prep Sch, San Jose  
B 324 Dos Pueblos SHS, Goleta  
B 321 Beverly Hills HS, Beverly Hills  
A 319.5 Mira Loma HS, Sacramento  
A 319.5 Walnut HS, Walnut  
A 318 Los Gatos HS, Los Gatos  
A 318 Monte Vista HS, Danville  
B 318 Olympia Institute, San Francisco  
B 318 Rancho Bernardo HS, San Diego

## School Merit Roll AMC 12 A&B (United States), Continued

A 316.5	Adrian C Wilcox HS, Santa Clara	A 309	Marin Acad, San Rafael
A 316.5	Menlo Sch, Atherton	B 309	San Mateo HS, San Mateo
B 315	Chapman Univ, Orange	B 307.5	Archbishop Mitty HS, San Jose
A 315	La Canada HS, La Canada	A 307.5	Fairmont Prep Acad, Anaheim
A 315	Lick-Wilmerding HS, San Francisco	A 307.5	Sunny Hills HS, Fullerton
B 315	West HS, Torrance	A 306	Mark Keppel HS, Alhambra
B 313.5	Chadwick Sch, Palos Verdes Penn	A 306	Milpitas HS, Milpitas
B 313.5	Irvington HS, Fremont	B 306	Piedmont Hills HS, San Jose
A 313.5	Ribet Acad, Los Angeles	B 304.5	Irvine HS, Irvine
A 313.5	Temple City HS, Temple City	A 304.5	Loyola HS, Los Angeles
B 312	Apex Col Prep, Walnut Creek	B 304.5	Milpitas HS, Milpitas
A 312	University HS, Fresno	A 304.5	Tarbut V Torah Comm DS, Irvine
B 310.5	Campolindo HS, Moraga	A 303	5% Club, Los Angeles
B 310.5	Canyon Crest Acad, Encinitas	A 303	Branson Sch, Ross
A 310.5	ECC Academy, Diamond Bar	B 303	Polytechnic HS, Long Beach
A 310.5	Fremont HS, Sunnyvale	B 303	San Diego Math Circle, UCSD, San Diego
A 310.5	Los Altos HS, Mountain View	B 301.5	Palos Verdes HS, Palos Verdes Est
A 310.5	Mountain View HS, Mountain View	A 301.5	San Francisco Univ HS, San Francisco
A 310.5	Rancho Bernardo HS, San Diego	B 300	Las Lomas HS, Walnut Creek
B 310.5	South Pasadena MS, South Pasadena	A 300	St Francis HS, Mountain View
A 309	El Camino Real SHS, Woodland Hills	A 300	York Sch, Monterey

## SCHOOL MERIT ROLL, AMC 12 A&B CANADA

This includes all International schools with team scores of 300.0 through 399.5 on the AMC 12 A&B. The listing is by province and team score.

### REGION 10

#### ALBERTA

- A 391.5 Western Canada HS, Calgary
- A 352.5 Sir Winston Churchill HS, Calgary

#### BRITISH COLUMBIA

- A 373.5 St Georges Sch, Vancouver
- A 370.5 University Hill SS, Vancouver
- A 361.5 Lord Byng SS, Vancouver
- A 354 Semiahmoo SS, Surrey
- B 352.5 Port Moody Sr SS, Port Moody
- B 348 Pinetree SS, Coquitlam
- A 346.5 Bodwell HS, Vancouver
- B 345 St Georges Sch, Vancouver
- B 343.5 Sir Winston Churchill SS, Vancouver
- B 339 Semiahmoo SS, Surrey
- A 339 West Vancouver SS, W Vancouver
- A 336 Transition Program, Vancouver
- A 331.5 Point Grey SS, Vancouver
- A 327 Burnaby North SS, Burnaby
- A 327 Eric Hamber SS, Vancouver
- A 324 Vancouver Col, Vancouver
- A 313.5 Moscrop SS, Burnaby
- B 307.5 Sentinel SS, West Vancouver
- A 301.5 Dover Bay SS, Nanaimo
- A 300 Collingwood Sch, West Vancouver

#### NEW BRUNSWICK

- A 361.5 Fredericton HS, Fredericton

#### NOVA SCOTIA

- A 306 King's Edgell Sch, Windsor

#### ONTARIO

- A 396 Don Mills CI, Don Mills
- A 373.5 Olympiads Sch, North York
- B 373.5 Vincent Massey SS, Windsor
- A 363 Vincent Massey SS, Windsor
- A 352.5 Waterloo CI, Waterloo
- A 351 Wm Lyon MacKenzie CI, Toronto
- B 345 Albert Campbell CI, Scarborough
- A 345 Northern SS, Toronto
- B 345 Waterloo CI, Waterloo
- A 342 Upper Canada Col, Toronto
- A 339 St Andrew's Col, Aurora
- B 334.5 Glenforest SS, Mississauga
- A 333 Agincourt CI, Scarborough
- A 328.5 London Central SS, London
- B 324 Agincourt CI, Scarborough
- B 322.5 Columbia Int'l Col, Hamilton
- A 319.5 Appleby Col, Oakville
- A 319.5 Earl Haig SS, Toronto
- B 319.5 Sir John A MacDonald CI, Toronto
- A 313.5 Marc Garneau CI, Don Mills
- B 313.5 Upper Canada Col, Toronto
- A 312 Richmond Hill HS, Richmond Hill
- B 310.5 Westdale SS, Hamilton
- A 307.5 Crescent Sch, Toronto
- B 306 Central Elgin CI, St Thomas
- B 303 Lisgar CI, Ottawa

## School Merit Roll AMC 12 A&B (Canada), Continued

- A 303 O'Neill CVI, Oshawa  
B 303 Stephen Leacock CI, Agincourt  
B 301.5 A.B. Lucas SS, London  
B 301.5 Appleby Col, Oakville

### QUEBEC

- B 331.5 Marianopolis Col, Westmount

### SKATCHEWAN

- A 309 Walter Murray CI, Saskatoon

## SCHOOL MERIT ROLL, AMC 12 A&B INTERNATIONAL

This includes all International schools with team scores of 300.0 through 399.5 on the AMC 12 A&B. The listing is by country and team score.

### REGION 11

#### AUSTRIA

- A 307.5 American Int'l Sch, Vienna

#### CHINA

- B 450 Aff HS to Renmin Univ of China  
B 438 Shanghai HS  
B 417 #2 SS - East Normal Univ  
B 417 HS Aff to Fudan Univ  
B 411 Harbin No 3 HS China  
B 400.5 Shanghai Yan'An HS  
A 397.5 Hua Nan Shi Da Fu Zhong, Guang Zhou  
B 397.5 Zhejiang Zhenhai MS  
B 391.5 Shanghai Gezhi HS  
B 379.5 Aff HS to Capital Normal Univ,  
B 376.5 NE Yucal Frn Lang Sch,  
B 375 Beijing No 4 MS,  
B 375 Exp. HS Aff-Beijing Normal Univ  
B 373.5 Aff HS to Peking University  
B 370.5 Beijing Huiwen MS  
B 369 No 2 HS Aff to Beijing Normal Univ,  
B 367.5 Aff HS to Tsinghua University  
B 361.5 HS Aff to Shanghai Jiao Tong  
B 360 HS - Harbin Normal University  
B 360 Shenzhen Middle School  
B 351 Beijing No 5 MS  
B 349.5 Beijing Jingshan School  
B 334.5 Shanghai Am Sch-West, Zhu Di, Shanghai  
B 331.5 Beijing Concord Col Sino-Canada, Beijing  
B 331.5 Beijing No 12 HS  
B 300 Int'l Sch of Beijing, Beijing

#### FRANCE

- A 303 American Sch of Paris, St-Cloud

#### GREECE

- A 306 Athens College, P.Psychico

#### HONG KONG

- B 339 Island Sch,  
A 336 Hong Kong Intn'l Sch, Tai Tam

#### HUNGARY

- A 363 Univ Debrecen Dept of Math, Debrecen

#### INDIA

- B 300 Am Embassy Sch, New Delhi

#### INDONESIA

- B 321 Surya Institute

#### MALAYSIA

- B 304.5 Int'l Sch of Kuala Lumpur, Kuala Lumpur

#### PHILIPPINES

- B 301.5 Int'l Sch Manila, Fort Bonifacio

#### ROMANIA

- A 331.5 Coelgiul Nat'l Traian, Drobeta Turnu Severn  
B 331.5 Colegiul Nat'l Spiru Haret, Tg-Jiu  
A 331.5 Liceul Internat 'C Negruzzi', Iasi  
A 307.5 Univ of Baia Mare, Baia Mare

#### SINGAPORE

- A 393 Raffles JrCol  
B 391.5 Hwa Chong Inst., HCI  
B 369 Raffles Institution  
B 364.5 Victoria JrCol  
A 363 Nus HS of M and Sci  
A 358.5 Nanyang Girls' HS  
B 355.5 Raffles Girls' Sch  
B 352.5 National JrCol  
A 346.5 National JrCol  
A 336 Temasek JrCol  
A 324 Nanyang JrCol  
A 322.5 Catholic JrCol  
B 318 Dunman HS  
B 315 Anglo-Chinese JrCol  
B 309 St Andrews JrCol  
A 307.5 Jurong JrCol  
B 307.5 Singapore Am Sch  
A 300 United World Col of SE Asia

#### SOUTH KOREA

- A 415.5 Korean Minjok Lshp Acad, Kangwon  
B 375 Korean Minjok Lshp Acad, Kangwon  
B 363 Hankuk Acad of Frn Stud, Yongin Kyongkido  
A 349.5 Hankuk Acad of Frn Stud, Yongin Kyongkido  
B 343.5 EPGY Korea Admin Ctr, Seoul  
A 339 EPGY Korea Admin Ctr, Seoul  
A 312 Seoul Int'l Sch, Seoul

#### SWITZERLAND

- B 324 Int'l Sch of Geneva, Geneva

#### TAIWAN

- A 445.5 Nine-Nine Cul'l / Ed Foundation  
A 409.5 Nat'l Yi-Lan SHS

## School Merit Roll AMC 12 A&B (International), Continued

A 409.5	Nat'l Yi-Lan SHS	A 328.5	Nat'l Fengshan SHS
A 405	Nat'l Feng Hsin SHS	A 327	Tainan Chen Li Bushiban
A 402	Nat'l Taichung First SHS	A 325.5	Tzu Chi SHS Aff Tzu Chi Univ,
A 399	Ming Dao HS	A 324	Kaohsiung Mun Hsin-Chuang SHS
A 397.5	Taipei Ho-Ming Bushiban	A 324	Nat'l Feng-Yuan SHS
A 394.5	Nat'l Chang-Hua SHS	A 324	Yang Mei SHS
A 394.5	Nat'l Exp HS - Hsinchu Sci Park	A 322.5	Nat'l Yang Ming SHS
A 384	Private Kang Ming SHS	A 322.5	Yuan Ta Education Org.
A 381	Ching Cheng SHS	B 321	Taipei Am Sch, Taipei
A 381	Dong Shan HS	A 319.5	Panchiao SHS
A 381	Nat'l Tou-Liu SHS	A 318	Math-Yen Classroom
A 375	Cheintai SHS	A 318	Taipei Co San-Chong HS
A 375	Nat'l Hsinchu SHS	A 316.5	Keelung Mun Nuan-Nuan SHS
A 370.5	Washington HS	A 315	Nat'l Keelung SHS
A 367.5	Nat'l Hu-Wei SHS	A 313.5	Kuang Jen Catholic HS
A 364.5	Neihu HS	A 312	Top Science Ed School
A 364.5	Taichung Ho Ming Bushiban	A 309	Taipei Mun Ming Lun SHS
A 358.5	Viator	A 307.5	Jing-Ho SHS In Taipei Co
A 357	Nat'l Beigang SHS	A 307.5	Nat'l Hsin Chuang SHS
A 355.5	Taipei Jingmei Girls HS	A 306	Hsin-Tien SHS
A 355.5	Yu Chu School	A 303	Fudan HS
A 355.5	Yu-Lin Co Sacred Heard HS	A 303	Li-Ming HS
A 352.5	Concordia MS	A 303	Li-Ming HS
A 352.5	Nat'l Lo-Tung SHS	A 303	Nanshan HS
A 352.5	Nat'l Taichung 2nd SHS	A 303	Nanshan HS
A 351	Ying-Hai HS	A 301.5	Ching Han Ed Inst
A 345	Priv Harvard LA/Sci for Sch Ent Exam	A 301.5	Ching Han Ed Inst
A 343.5	Nat'l Taichung Wenhua SHS	A 301.5	Kaohsiung Mun Siao Gang SHS
A 342	Kaohsiung Mun Jui-Hsiang SHS	A 301.5	Kaohsiung Mun Siao Gang SHS
A 340.5	Shin Min HS	A 301.5	Nat'l Lin-Kou SHS
A 339	Chiao Tai HS	A 301.5	Nat'l Lin-Kou SHS
A 339	Ho Ming Bushiban	A 301.5	Tsz-Shiou SHS
A 337.5	Tsai Hsing School	A 301.5	Tsz-Shiou SHS
A 337.5	Yang-Tze HS		
A 333	Hsing-Kuo HS		
A 333	Nat'l Tainan Second SHS		
A 333	Taichung Co Lizen HS		
A 331.5	Nat'l Matsu SHS		
A 330	Nat'l Lan-Yang Girls' SHS		
A 328.5	Hsin-Chu Ho-Ming Bushiban		

### THAILAND

B 301.5 Int'l Sch of Bangkok, Nonthaburi

### TURKEY

B 328.5 Robert Col, Istanbul

B 313.5 American Cl, Izmir



*Lynette White assembling an AMC 10/12 package for shipping*

# NATIONAL STUDENT AWARDS

## COMMITTEE AND DONOR AWARDS DESCRIPTIONS

- A. **Large Plaque** — A large plaque, donated by the Committee on the American Mathematics Competitions, is awarded to each student with a perfect score.
- B. **Small Plaque** — A small plaque, donated by the Committee on the American Mathematics Competitions, is awarded to the student with the highest score in each region in which there was no perfect score.
- C. **Mathematics Magazine\*** — A one-year subscription to the *Mathematics Magazine*, donated by the Committee of the American Mathematics Competitions, is awarded to a maximum of four participants with high score in each of the eleven regions.
- D. **NCTM Book\*** — A book, donated by the National Council of Teachers of Mathematics, is awarded to three high-scoring participants in each of the eleven regions.
- E. **Mu Alpha Theta Book\*** — A book, donated by Mu Alpha Theta, is awarded to one participant with a high score in each of the eleven regions.
- F. **AMATYC Review\*** — A one-year subscription to the *American Mathematical Association of Two-Year Colleges Review* is awarded to one student in each of the eleven regions.
- G. **CAMC Problem Book** — One *Problem Book* donated by The American Mathematics Competitions, is awarded to the top-scoring student in grade 9 or less in each of the eleven regions.

## INTRAMURAL AWARDS

- 1. **AMC 10 School Winner Pin** — For each school making a report on three or more students the Mathematics Award Pin is awarded to the student with the highest score. No listing is made for this award.
- 2. **AMC 12 School Winner Pin** — For each school making a report on three or more students the Mathematics Award Pin is awarded to the student with the highest score. No listing is made for this award.
- 3. **AMC 10 Honor Roll of Distinction Pin** — The Honor Roll of Distinction Pin is awarded to the top 1% of all participating students.
- 4. **AMC 12 Honor Roll of Distinction Pin** — The Honor Roll of Distinction Pin is awarded to the top 1% of all participating students.
- 5. **Gold Medal** — The Gold Medal is awarded to participants who place first in their respective school for four consecutive years.
- 6. **Silver and Bronze Medals** — These medals are awarded to participants who place first in their school for three and two consecutive years, respectively. The names of these medal winners are listed in the Summary of Results and Awards published by the State Director.
- 7. **AMC 10/12 Certificate of Distinction** — A Certificate of Distinction is awarded to those students who qualify to take the American Invitational Mathematics Examination.
- 8. **AMC 10/12 Certificate of Achievement** — Awarded to students who score 100 or above in grade 10 & below on the AMC 12 or grade 8 & below on the AMC 10.

\* *Distribution of awards, when possible, is arranged so that students do not receive duplicates of awards made to them in prior years.*

# STUDENT AWARD RECIPIENTS

## UNITED STATES

Please see previous page for Award Code identification, sorted by region.

Code	Score	Gr	Name	School	City	State/Prov.
<b>REGION 0</b>						
A 1500	11		Gye Hyun Baek	Phillips Exeter Acad	Exeter	NH
C 1455	11		Matthew Superdock	Radnor HS	Radnor	PA
D 1455	12		Ashwin Suresh	Phillips Exeter Acad	Exeter	NH
G 1410	9		Carl Lian	Lexington HS	Lexington	MA
C 1410	10		Yoon Jae Nam	Mercersburg Acad	Mercersburg	PA
C 1410	11		Noah Arbesfeld	Lexington HS	Lexington	MA
D 1410	11		Paul Lee	Phillips Exeter Acad	Exeter	NH
E 1410	12		Stephen Xu	Lexington HS	Lexington	MA
F 1410	12		Anirvan Mukherjee	MA Acad Math Sci	Worcester	MA
D 1410	12		Colin Sandon	Essex HS	Essex Junction	VT
<b>REGION 1</b>						
A 1500	12		Krishanu Sankar	Horace Mann HS	Riverdale	NY
A 1500	12		Danny Zhu	Stuyvesant HS	New York	NY
G 1380	9		Wenyu Cao	Montgomery HS	Skillman	NJ
C 1380	10		Andrew Ardito	Albany Area Math Circle	Niskayuna	NY
D 1380	12		Taoran Chen	Bayside HS	Bayside	NY
E 1380	12		Jordan Kravitz	Ward Melville SHS	Setauket	NY
C 1365	11		Robert Weckstein	Acad Adv Sci & Tech	Hackensack	NJ
C 1365	11		Andrew Jung	NYEA	Plainview	NY
D 1365	12		Tae Won Chun	Ward Melville SHS	Setauket	NY
F 1365	12		Abraham Chien	Stuyvesant HS	New York	NY
<b>REGION 2</b>						
A 1500	10		Brian Hamrick	Thomas Jefferson HS Sci/Tec	Alexandria	VA
A 1500	10		Daniel Li	Thomas Jefferson HS Sci/Tec	Alexandria	VA
A 1500	12		Haitao Mao	Thomas Jefferson HS Sci/Tec	Alexandria	VA
D 1455	12		Jack Wang	Thomas Jefferson HS Sci/Tec	Alexandria	VA
C 1440	11		Qinxuan Pan	Thomas S Wootton HS	Rockville	MD
F 1410	11		Akimitsu Hogge	Montgomery Blair HS	Silver Spring	MD
E 1395	12		Palmer Mebane	Governors Sch	Richmond	VA
C 1380	11		John Berman	John T Hoggard HS	Wilmington	NC
D 1380	12		Jeremy Hahn	East Chapel Hill HS	Chapel Hill	NC
G 1170	9		Adam Hood	Best Acad	Springfield	VA
<b>REGION 3</b>						
A 1500	12		Saiem Gilani	James Rickards HS	Tallahassee	FL
C 1440	11		Jonathan Mei	F.W. Buchholz HS	Gainesville	FL
E 1365	12		Gaku Liu	Lawton Chiles HS	Tallahassee	FL
F 1365	12		Wendy Hou	Hillsborough HS	Tampa	FL
C 1335	11		Santhosh Karnik	Wheeler HS	Marietta	GA
D 1320	10		Robert Grosse	Chamblee HS	Chamblee	GA
C 1320	11		Wayne Zhu	Vestavia Hills HS	Vestavia Hills	AL
C 1320	11		John Dorminy	Soli Deo Gloria HomeEd	McDonough	GA
G 1320	11		Eric Morphis	Woodward Acad	College Park	GA
D 1320	12		Saiem Gilani	James Rickards HS	Tallahassee	FL
G 1320	12		Chenyu Lin	James Rickards HS	Tallahassee	FL
G 1320	12		Rui Yang	Miami Palmetto SHS	Miami	FL
D 1320	12		Eddy Ferreira	Roswell HS	Roswell	GA
G 1260	9		Preet Patel	St Petersburg HS	St Petersburg	FL

## Student Award Recipients by Region, Continued

### REGION 4

B 1440	11	David Benjamin	Wm Henry Harrison HS	West Lafayette	IN
C 1410	10	Sachin Shinde	Terre Haute S Vigo HS	Terre Haute	IN
C 1410	10	Nathan Benjamin	Wm Henry Harrison HS	West Lafayette	IN
E 1410	11	Philip Thomas	Wm Henry Harrison HS	West Lafayette	IN
D 1395	12	Samuel Dittmer	Zionsville Comm HS	Zionsville	IN
G 1380	9	Allen Yuan	Detroit Country DS	Beverly Hills	MI
C 1380	11	Tong Zhan	William Mason HS	Mason	OH
D 1365	11	Alan Huang	Detroit Country DS	Beverly Hills	MI
D 1350	12	Ernest Wright	Terre Haute S Vigo HS	Terre Haute	IN
F 1350	12	Tyler Mantel	Zionsville Comm HS	Zionsville	IN

### REGION 5

A 1410	9	Gaurav Singh	Wayzata HS	Plymouth	MN
G 1410	9	Gaurav Singh	Wayzata HS	Plymouth	MN
B 1410	12	Shui Hu Irondale SHS	New Brighton	MN	
B 1410	12	Erick Knight	St Peter HS	St. Peter	MN
D 1395	12	Conghua Ye	Jenks HS	Jenks	OK
D 1380	12	Shuo Zhang	West SHS	Iowa City	IA
E 1365	12	Nathan Rehffuss	West SHS	Iowa City	IA
D 1365	12	Peter Zhang	Holland Hall Sch	Tulsa	OK
F 1365	12	Mengmeng Chen	Ashland HS	Ashland	WI
C 1320	12	Elwood McCreary	Central SHS	St. Paul	MN
C 1275	10	Christopher Mueller	Eden Prairie HS	Eden Prairie	MN
C 1275	12	Aaron Eckhouse	Central Acad	Des Moines	IA
C 1230	8	Martin Camacho	CENTRAL SHS	ST. PAUL	MN

### REGION 6

A 1500	12	Alex Zhai	Univ Laboratory HS	Urbana	IL
D 1455	12	Gregory Gauthier	Wheaton North HS	Wheaton	IL
E 1410	12	Alex Zorn	Walter Payton Col Prep	Chicago	IL
G 1410	12	Alexander Anderson	New Trier Tshp HS	Winnetka	IL
G 1380	9	Kevin Hu	Naperville Central HS	Naperville	IL
D 1365	12	Kevin Zhang	Lees Summit West HS	Lees Summit	MO
C 1350	11	Michael Tarczon	Glenbrook South HS	Glenview	IL
G 1320	11	Connie Wu	Paul Laurence Dunbar HS	Lexington	KY
D 1320	12	Daping Weng	Walter Payton Col Prep	Chicago	IL
C 1305	10	Iris Xu	IL Math & Sci Acad	Aurora	IL
C 1305	10	Katherine Rudolph	Naperville Central HS	Naperville	IL
C 1305	10	Arjun Puranik	North Central College	Naperville	IL
F 1305	12	Jennifer Iglesias	IL Math & Sci Acad	Aurora	IL
G 1305	12	Shawn Pan	White Station HS	Memphis	TN

### REGION 7

B 1440	12	Jeffrey Chen	A & M Consolidated HS	College Station	TX
E 1380	12	Vinay Ramasesh	Texas Acad Math & Sci	Denton	TX
G 1365	8	Kevin Li	A & M Consolidated HS	College Station	TX
C 1365	10	Neal Wu	Baton Rouge Mg HS	Baton Rouge	LA
D 1365	11	Delong Meng	Baton Rouge Mg HS	Baton Rouge	LA
C 1305	11	Stephen Worlow	Klein HS	Klein	TX
F 1290	12	Chengcheng Yang	Memorial HS	Houston	TX
D 1275	12	Tong Chen	Grace King HS	Metairie	LA
D 1275	12	Yanxi Li	Taylor HS	Katy	TX
C 1260	11	Alex Ryan	Klein HS	Klein	TX
C 1260	11	Meng Ge	All Sts Epis Sch	Fort Worth	TX
G 1260	11	Sameer Deshpande	Texas Academy Math & Science	Denton	TX



## Student Award Recipients by Region, Continued

### REGION 8

A 1500	12	Sam Elder	Poudre HS	Fort Collins	CO
A 1500	12	Qiaochu Yuan	Bellevue HS	Bellevue	WA
C 1440	11	Charles Stoddard	Steamboat Springs HS	Steamboat Springs	CO
C 1380	11	Eric Larson	South Eugene HS	Eugene	OR
F 1380	12	Scott Garrabrant	Adv Tech Acad	Las Vegas	NV
D 1365	12	Alexander Wiele	Manzano HS	Albuquerque	NM
C 1350	10	Kerry Xing	Inglemoor SHS	Kenmore	WA
G 1320	8	Yota Kato	Inglemoor SHS	Kenmore	WA
D 1320	12	Marshall Carpenter	Fairview HS	Boulder	CO
D 1320	12	Robert Boucher	West HS	Salt Lake City	UT
E 1320	12	Meir Lakhovsky	Redmond HS	Redmond	WA

### REGION 9

A 1500	12	Jeremy Feng	Lynbrook HS	San Jose	CA
C 1455	10	Tony Ho	Lynbrook HS	San Jose	CA
D 1440	11	Aakash Prasad	Vanteus Acad	Cupertino	CA
D 1440	12	Powell Akagawa	Vanteus Acad	Cupertino	CA
E 1440	12	Alexandre Boulgakov	Los Angles Math Circle	Los Angeles	CA
G 1410	9	Albert Gu	Saratoga HS	Saratoga	CA
F 1410	11	Marianna Mao	Mission San Jose HS	Fremont	CA
D 1410	12	Joseph Chu	Lynbrook HS	San Jose	CA
C 1395	10	David Shi	Vanteus Acad	Cupertino	CA
C 1395	10	Timothy Chu	Lynbrook HS	San Jose	CA

## STUDENT AWARD RECIPIENTS BY REGION

### CANADA

#### REGION 10

A 1500	11	Justin Yang	Lord Byng SS	Vancouver	BC
A 1500	12	Yan Li	Olympiads Sch	North York	ON
C 1440	10	Jonathan Schneider	Univ of Toronto Schs	Toronto	ON
D 1440	12	Jingyuan Mo	St Georges Sch	Vancouver	BC
E 1440	12	Yan Li	Dr Norman Bethune CI	Scarborough	ON
D 1440	12	Shuo Shan	Dr Norman Bethune CI	Scarborough	ON
C 1440	12	Hyeon Jin Bae	Univ of Toronto Schs	Toronto	ON
F 1410	12	Dimitri Dziabenko	Don Mills CI	Don Mills	ON
D 1395	11	Danny Shi	Sir Winston Churchill HS	Calgary	AB
C 1365	11	Zhongyi Wan	Olympiads Sch	North York	ON
D 1365	12	Joseph Kileel	Fredericton HS	Fredericton	NB
G 1170	9	Yosep Lee	Semiahmoo SS	Surrey	BC

# STUDENT DISTINGUISHED HONOR ROLL

## UNITED STATES

### AMC 12 A&B

This Student Distinguished Honor Roll includes AMC 12 A&B participants from United States Schools who scored 120.0 or above on the AMC 12 A or 120.0 or above on the AMC 12 B. It is based on 1% of the top scoring students. An Honor Roll Pin and a certificate is awarded to these contestants. The listing is by individual score in each region.

### REGION 0

#### CONNECTICUT

A 139.5 12 J Lim, Avon Old Farms Sch, Avon, CT  
A 129 12 Y Cao, Choate Rosemary Hall, Wallingford, CT  
A 121.5 10 A Wang, Choate Rosemary Hall, Wallingford, CT  
A 121.5 12 C Wongrattananon, Choate Rosemary Hall, Wallingford, CT  
A 127.5 12 J Chapman, Greenwich HS Bella, Greenwich, CT  
A 130.5 10 P Hulin, Hopkins Sch, New Haven, CT  
A 126 11 P Fedak, Hopkins Sch, New Haven, CT  
A 126 12 S Wu, Hotchkiss Sch, Lakeville, CT  
A 126 11 C Zhu, Hotchkiss Sch, Lakeville, CT  
A 138 11 S Gong, Loomis Chaffee Sch, Windsor, CT  
A 136.5 10 T Phan, Taft Sch, Watertown, CT  
A 126 11 Q Weng, Taft Sch, Watertown, CT  
A 126 11 L Xu, Taft Sch, Watertown, CT  
A 121.5 11 N Jin, Taft Sch, Watertown, CT  
A 121.5 12 T Nilanon, Taft Sch, Watertown, CT  
A 130.5 11 J Hoch, Wilton HS, Wilton, CT

#### MAINE

A 118.5 11 M Jerome, Cheverus HS, Portland, ME

#### MASSACHUSETTS

A 132 11 D Corwin, Acton-Boxborough Reg'l HS, Acton, MA  
A 124.5 12 F Jiang, Acton-Boxborough Reg'l HS, Acton, MA  
A 124.5 11 S Chu, Algonquin Reg'l HS, Northborough, MA  
B 123 12 N Koorapati, Bedford HS, Bedford, MA  
A 136.5 11 S Bernstein, Belmont HS, Belmont, MA  
A 126 11 P Baratta, Belmont HS, Belmont, MA  
A 120 12 M Chase, Belmont HS, Belmont, MA  
B 121.5 11 H Shin, Boston Ed World, Inc, Newton, MA  
A 124.5 11 P Kreiner, Boston Latin Sch, Boston, MA  
A 136.5 10 G Silvis, Boston Univ Acad, Boston, MA  
A 123 9 E Syngae, Boston Univ Acad, Boston, MA  
A 136.5 12 G Kheyfets, Brookline HS, Brookline, MA  
A 130.5 11 H Xie, Brookline HS, Brookline, MA  
A 123 12 N Smolensky, Brookline HS, Brookline, MA  
A 118.5 7 A Klein, Brookline HS, Brookline, MA  
A 126 12 T Waldman, Canton HS, Canton, MA  
A 126 12 M Wong, Canton HS, Canton, MA  
A 120 11 J Shen, Canton HS, Canton, MA  
A 118.5 12 A Pikler, Concord Carlisle HS, Concord, MA  
B 139.5 12 W Huengwattanakul, Deerfield Acad, Deerfield, MA  
B 133.5 11 Y Jung, Deerfield Acad, Deerfield, MA  
A 124.5 12 W Huengwattanakul, Deerfield Acad, Deerfield, MA  
A 121.5 11 Y Jung, Deerfield Acad, Deerfield, MA  
A 118.5 12 W Hong, Groton School, Groton, MA  
A 124.5 12 C Hoffman, Lexington Chr Acad, Lexington, MA  
A 141 11 N Arbesfeld, Lexington HS, Lexington, MA  
B 141 9 C Lian, Lexington HS, Lexington, MA  
A 141 12 S Xu, Lexington HS, Lexington, MA  
A 138 9 C Lian, Lexington HS, Lexington, MA  
B 135 12 S Chen, Lexington HS, Lexington, MA  
B 132 11 N Arbesfeld, Lexington HS, Lexington, MA  
A 132 12 S Chen, Lexington HS, Lexington, MA  
B 124.5 12 F Jiang, Lexington HS, Lexington, MA

A 124.5 10 T Liu, Lexington HS, Lexington, MA  
B 124.5 12 S Xu, Lexington HS, Lexington, MA  
A 141 12 A Mukherjee, MA Acad Math Sci, Worcester, MA  
A 130.5 12 S Li, MA Acad Math Sci, Worcester, MA  
A 118.5 12 S Ouh, Milton Acad, Milton, MA  
B 135 11 T Feng, Phillips Acad, Andover, MA  
A 135 11 K Jin, Phillips Acad, Andover, MA  
A 130.5 9 D Field, Phillips Acad, Andover, MA  
A 130.5 9 J Koh, Phillips Acad, Andover, MA  
A 130.5 11 Y Zhang, Phillips Acad, Andover, MA  
A 123 12 B Niedzielski, Phillips Acad, Andover, MA  
A 121.5 12 M Li, Phillips Acad, Andover, MA  
B 121.5 12 M Li, Phillips Acad, Andover, MA  
B 121.5 12 B Niedzielski, Phillips Acad, Andover, MA  
A 120 11 J Luan, Phillips Acad, Andover, MA  
B 120 12 J Yang, Phillips Acad, Andover, MA  
A 118.5 12 J Heroy, Phillips Acad, Andover, MA  
A 132 12 B Lai, Roxbury Latin Sch, West Roxbury, MA  
B 132 12 B Lai, Roxbury Latin Sch, West Roxbury, MA  
A 124.5 12 W Steadman, Watertown HS, Watertown, MA  
A 120 12 T Cheng, Wayland HS, Wayland, MA  
A 118.5 11 G Ehrlich, Westborough HS, Westborough, MA  
A 130.5 10 V Firoiu, Westford Acad, Westford, MA  
A 121.5 13 P Kaewsapsak, Worcester Acad, Worcester, MA  
B 120 12 J Kim, Worcester Acad, Worcester, MA

#### NEW HAMPSHIRE

A 118.5 11 P McDaniel, Hollis/Brookline HS, Hollis, NH  
A 150 11 G Baek, Phillips Exeter Acad, Exeter, NH  
B 145.5 12 A Suresh, Phillips Exeter Acad, Exeter, NH  
A 141 11 P Lee, Phillips Exeter Acad, Exeter, NH  
B 139.5 9 I Cho, Phillips Exeter Acad, Exeter, NH  
B 139.5 11 M Shin, Phillips Exeter Acad, Exeter, NH  
A 138 11 D Rush, Phillips Exeter Acad, Exeter, NH  
A 132 11 K Cobbe, Phillips Exeter Acad, Exeter, NH  
B 132 12 Y Gao, Phillips Exeter Acad, Exeter, NH  
B 132 11 K Park, Phillips Exeter Acad, Exeter, NH  
A 132 12 A Suresh, Phillips Exeter Acad, Exeter, NH  
B 130.5 11 D Rush, Phillips Exeter Acad, Exeter, NH  
A 129 12 N Yoshida, Phillips Exeter Acad, Exeter, NH  
A 127.5 12 B Basham, Phillips Exeter Acad, Exeter, NH  
A 127.5 11 Q Huang, Phillips Exeter Acad, Exeter, NH  
B 127.5 12 J Karraker, Phillips Exeter Acad, Exeter, NH  
B 126 11 K Cobbe, Phillips Exeter Acad, Exeter, NH  
A 126 11 M Shin, Phillips Exeter Acad, Exeter, NH  
A 124.5 12 J Karraker, Phillips Exeter Acad, Exeter, NH  
B 124.5 10 D Lu, Phillips Exeter Acad, Exeter, NH  
A 123 12 Y Cho, Phillips Exeter Acad, Exeter, NH  
A 121.5 12 J Lee, Phillips Exeter Acad, Exeter, NH  
B 121.5 10 D Xiao, Phillips Exeter Acad, Exeter, NH  
B 120 12 Y Cho, Phillips Exeter Acad, Exeter, NH  
B 120 12 H Chung, Phillips Exeter Acad, Exeter, NH  
A 120 12 Y Gao, Phillips Exeter Acad, Exeter, NH  
A 118.5 12 V Agarwala, Phillips Exeter Acad, Exeter, NH  
A 126 12 H Kim, St Paul's Sch, Concord, NH

# Student Distinguished Honor Roll

## AMC 12 A&B (United States), Continued

### PENNSYLVANIA

A 126 9 K Monks, Hazleton Area HS, Hazleton, PA  
 B 124.5 9 K Monks, Hazleton Area HS, Hazleton, PA  
 A 141 10 Y Nam, Mercersburg Acad, Mercersburg, PA  
 B 145.5 11 M Superdock, Radnor HS, Radnor, PA  
 A 133.5 11 M Superdock, Radnor HS, Radnor, PA  
 B 135 12 S Kishore, Unionville HS, Kennett Square, PA  
 A 120 12 P Jin, W Chester Bayard Rustin HS, West Chester, PA  
 A 132 11 S Connolly, W Chester East HS, West Chester, PA

### RHODE ISLAND

A 120 11 J Kim, Portsmouth Abbey Sch, Portsmouth, RI  
 A 123 11 K Takhar, Wheeler Sch, Providence, RI  
 A 120 11 M Halpern, Wheeler Sch, Providence, RI

### VERMONT

A 141 12 C Sandon, Essex HS, Essex Junction, VT  
 A 130.5 11 D Rolnick, Leland & Gray Union HS, Townshend, VT  
 A 120 11 G Guertin, Middlebury Union HS, Middlebury, VT

## REGION 1

### NEW JERSEY

B 136.5 11 R Weckstein, Acad Adv Sci & Tech, Hackensack, NJ  
 B 132 11 K Koh, Acad Adv Sci & Tech, Hackensack, NJ  
 A 132 12 K Lee, Acad Adv Sci & Tech, Hackensack, NJ  
 B 132 11 M Mayers, Acad Adv Sci & Tech, Hackensack, NJ  
 A 130.5 11 M Mayers, Acad Adv Sci & Tech, Hackensack, NJ  
 A 127.5 10 I Osborn, Acad Adv Sci & Tech, Hackensack, NJ  
 B 126 12 B Yang, Acad Adv Sci & Tech, Hackensack, NJ  
 A 121.5 11 K Koh, Acad Adv Sci & Tech, Hackensack, NJ  
 A 121.5 12 M Tamarov, Acad Adv Sci & Tech, Hackensack, NJ  
 A 120 11 I Askins, Acad Adv Sci & Tech, Hackensack, NJ  
 A 118.5 12 B Chan, Acad Adv Sci & Tech, Hackensack, NJ  
 A 118.5 10 J Chiarelli, Acad Adv Sci & Tech, Hackensack, NJ  
 A 121.5 11 M Muddasani, Hillsborough HS, Hillsborough, NJ  
 A 121.5 11 T Snell, HomeSch, Moorestown, NJ  
 A 130.5 11 A Zhu, J P Stevens HS, Edison, NJ  
 A 118.5 11 D Zhao, J P Stevens HS, Edison, NJ  
 B 138 9 W Cao, Montgomery HS, Skillman, NJ  
 A 126 12 T Ni, Parsippany Hills HS, Parsippany, NJ  
 A 120 11 Y Xia, Princeton HS, Princeton, NJ  
 A 123 11 M Sayanagi, Ridgewood HS, Ridgewood, NJ  
 A 123 11 J Yang, Ridgewood HS, Ridgewood, NJ  
 A 121.5 12 D Cheng, Ridgewood HS, Ridgewood, NJ  
 A 120 12 T Yamaguchi, Ridgewood HS, Ridgewood, NJ  
 B 123 12 N Dou, South Brunswick HS, Monmouth Junction, NJ  
 A 118.5 12 N Dou, South Brunswick HS, Monmouth Junction, NJ  
 A 118.5 11 J Miao, St Joseph HS, Metuchen, NJ  
 A 118.5 12 S Devitt, Union Co Magnet HS, Scotch Plains, NJ  
 A 132 10 D Dim, W Windsor Plainsboro HS-N, Plainsboro, NJ  
 A 135 9 M Wu, W Windsor-Plainsboro HS-S, Princeton Junction, NJ  
 B 126 10 D Xia, W Windsor-Plainsboro HS-S, Princeton Junction, NJ  
 A 126 11 L Zhou, W Windsor-Plainsboro HS-S, Princeton Junction, NJ  
 A 121.5 12 H Le, W Windsor-Plainsboro HS-S, Princeton Junction, NJ  
 B 120 12 I Frankel, W Windsor-Plainsboro HS-S, Princeton Junction, NJ  
 A 118.5 12 K Li, W Windsor-Plainsboro HS-S, Princeton Junction, NJ  
 A 123 11 M Chang, Whippany Park HS, Whippany, NJ

### NEW YORK

B 138 10 A Ardito, Albany Area Math Circle, Niskayuna, NY  
 A 132 10 A Ardito, Albany Area Math Circle, Niskayuna, NY  
 A 126 7 M Babbitt, Albany Area Math Circle, Niskayuna, NY  
 A 123 9 S Smith, Albany Area Math Circle, Niskayuna, NY  
 B 120 12 Q Zhang, Albany Area Math Circle, Niskayuna, NY  
 A 121.5 12 S Lin, Arlington HS, Lagrangeville, NY

A 138 12 T Chen, Bayside HS, Bayside, NY  
 B 126 12 T Chen, Bayside HS, Bayside, NY  
 A 118.5 12 Y Chan, Bayside HS, Bayside, NY  
 A 118.5 12 K Wang, Bayside HS, Bayside, NY  
 A 121.5 12 J Chen, Benjamin Cardozo HS, Bayside, NY  
 A 135 11 K Sackel, Bethpage SHS, Bethpage, NY  
 B 126 11 K Sackel, Bethpage SHS, Bethpage, NY  
 A 118.5 12 N Wang, Brighton HS, Rochester, NY  
 A 118.5 12 A Li, Bronx HS of Sci, Bronx, NY  
 B 126 12 K Dong, Brooklyn Technical HS, Brooklyn, NY  
 A 126 11 J Zhao, Brooklyn Technical HS, Brooklyn, NY  
 B 126 11 J Zhao, Brooklyn Technical HS, Brooklyn, NY  
 A 120 11 J Gross, Commack HS, Commack, NY  
 A 136.5 10 A Iriza, Dalton School, New York, NY  
 A 126 12 Y Lu, Francis Lewis HS, Fresh Meadows, NY  
 A 120 11 J Wen, Francis Lewis HS, Fresh Meadows, NY  
 A 124.5 10 K Cheng, Great Neck South HS, Great Neck, NY  
 A 118.5 12 S Kim, Great Neck South HS, Great Neck, NY  
 A 130.5 11 Y Wang, Guilderland Ctr SHS, Guilderland Center, NY  
 A 130.5 12 T Reynolds, Hackley Sch, Tarrytown, NY  
 A 130.5 11 J Wang, Hackley Sch, Tarrytown, NY  
 B 126 12 T Reynolds, Hackley Sch, Tarrytown, NY  
 A 121.5 12 T Sawaoka, Hastings HS, Hastings On Huds, NY  
 A 150 12 K Sankar, Horace Mann HS, Riverdale, NY  
 A 126 11 H Li, Hunter Col HS, New York, NY  
 B 121.5 11 J Lee, Jamesville-Dewitt HS, Dewitt, NY  
 A 123 12 J Kalmus, John F Kennedy HS, Bellmore, NY  
 A 129 12 S Ekvittayaniphon, Masters School, Dobbs Ferry, NY  
 A 118.5 12 Q Zhang, Niskayuna HS, Niskayuna, NY  
 A 123 11 E Kim, Nyack HS, Upper Nyack, NY  
 B 136.5 11 A Jung, NYEA, Plainview, NY  
 B 121.5 11 B Kim, NYEA, Plainview, NY  
 A 132 11 A Gleitman, Oceanside HS, Oceanside, NY  
 A 118.5 12 A Hong, Scarsdale SHS, Scarsdale, NY  
 A 150 12 D Zhu, Stuyvesant HS, New York, NY  
 B 136.5 12 A Chien, Stuyvesant HS, New York, NY  
 A 130.5 11 B Hirsch, Stuyvesant HS, New York, NY  
 B 127.5 12 A Dmowski, Stuyvesant HS, New York, NY  
 A 127.5 11 D Gitelman, Stuyvesant HS, New York, NY  
 A 126 11 A Sealfon, Stuyvesant HS, New York, NY  
 B 126 11 A Sealfon, Stuyvesant HS, New York, NY  
 A 123 12 Y Kim, Stuyvesant HS, New York, NY  
 B 121.5 12 D Yuan, Stuyvesant HS, New York, NY  
 A 120 12 A Chien, Stuyvesant HS, New York, NY  
 A 120 12 B Lerner, Stuyvesant HS, New York, NY  
 A 120 12 R Suzuki, Stuyvesant HS, New York, NY  
 A 118.5 11 D Jeng, Stuyvesant HS, New York, NY  
 A 118.5 11 Y Tang, Stuyvesant HS, New York, NY  
 A 130.5 12 M Asher, Union Endicott HS, Endicott, NY  
 A 123 12 M Xu, Vestal SHS, Vestal, NY  
 A 138 12 J Kravitz, Ward Melville SHS, Setauket, NY  
 B 136.5 12 T Chun, Ward Melville SHS, Setauket, NY  
 A 130.5 12 T Chun, Ward Melville SHS, Setauket, NY  
 A 124.5 12 J Adams, Ward Melville SHS, Setauket, NY  
 B 120 12 J Adams, Ward Melville SHS, Setauket, NY

## REGION 2

### DELAWARE

A 118.5 12 M Yang, Chtr Sch of Wilmington, Wilmington, DE  
 A 126 12 R Goldstein, Tatnall Sch, Wilmington, DE

### DISTRICT OF COLUMBIA

A 132 11 Y Huang, St Alban's Sch, Washington, DC

# Student Distinguished Honor Roll

## AMC 12 A&B (United States), Continued

### MARYLAND

A 121.5 11 K Mitchell, Gleger Ctr of Math, Baltimore, MD  
 B 126 11 A Kandell, Howard Area HomeS, Columbia, MD  
 A 124.5 11 A Kandell, Howard Area HomeS, Columbia, MD  
 B 141 11 A Hogge, Montgomery Blair HS, Silver Spring, MD  
 B 132 9 M Choi, Montgomery Blair HS, Silver Spring, MD  
 B 126 12 C Zou, Montgomery Blair HS, Silver Spring, MD  
 B 123 11 Q Wang, Montgomery Blair HS, Silver Spring, MD  
 B 121.5 11 B An, Montgomery Blair HS, Silver Spring, MD  
 B 144 11 Q Pan, Thomas S Wootton HS, Rockville, MD  
 B 132 11 S She, Thomas S Wootton HS, Rockville, MD  
 A 118.5 11 D Ueda, Walter Johnson HS, Bethesda, MD

### NORTH CAROLINA

A 124.5 12 R Yang, Arendell Parrott Acad, Kinston, NC  
 B 127.5 10 T Jiang, Cary Academy, Cary, NC  
 A 138 12 J Hahn, East Chapel Hill HS, Chapel Hill, NC  
 A 132 12 H Bae, East Chapel Hill HS, Chapel Hill, NC  
 A 126 12 W Schlieper, Green Hope HS, Cary, NC  
 A 118.5 12 E Lee, Green Hope HS, Cary, NC  
 A 138 11 J Berman, John T Hoggard HS, Wilmington, NC  
 A 121.5 11 K Lang, Myers Park HS, Charlotte, NC  
 A 130.5 12 R Wang, NC Sch Sci/Math, Durham, NC  
 A 127.5 11 S Zhan, NC Sch Sci/Math, Durham, NC  
 A 120 12 J Keefer, NC Sch Sci/Math, Durham, NC  
 A 127.5 10 P McCabe, Pincrest HS, Southern Pines, NC  
 B 138 12 J Hahn, William G Enloe HS, Raleigh, NC  
 B 123 11 D Vitek, William G Enloe HS, Raleigh, NC

### SOUTH CAROLINA

A 130.5 11 P Cross, Dreher HS, Columbia, SC  
 A 121.5 11 H Bailey, Dreher HS, Columbia, SC  
 A 132 12 J Chen, Gov's Sch Sci & Math, Hartsville, SC  
 A 120 12 B Wang, Gov's Sch Sci & Math, Hartsville, SC  
 A 118.5 12 B Cousins, Irmo HS, Columbia, SC  
 A 130.5 11 D Richman, Spring Valley HS, Columbia, SC  
 A 127.5 10 P Rassolov, Spring Valley HS, Columbia, SC  
 A 121.5 12 A Lazar, Spring Valley HS, Columbia, SC

### VIRGINIA

A 139.5 12 P Mebane, Governors Sch, Richmond, VA  
 B 138 12 P Mebane, Governors Sch, Richmond, VA  
 A 150 10 B Hamrick, Thomas Jefferson HS Sci/Tec, Alexandria, VA  
 B 150 10 D Li, Thomas Jefferson HS Sci/Tec, Alexandria, VA  
 A 150 12 H Mao, Thomas Jefferson HS Sci/Tec, Alexandria, VA  
 A 145.5 12 J Wang, Thomas Jefferson HS Sci/Tec, Alexandria, VA  
 B 138 12 H Mao, Thomas Jefferson HS Sci/Tec, Alexandria, VA  
 A 133.5 10 D Li, Thomas Jefferson HS Sci/Tec, Alexandria, VA  
 A 132 12 J Steinhardt, Thomas Jefferson HS Sci/Tec, Alexandria, VA  
 B 132 10 A Wunnava, Thomas Jefferson HS Sci/Tec, Alexandria, VA  
 A 127.5 11 A Thiagarajan, Thomas Jefferson HS Sci/Tec, Alexandria, VA  
 A 126 10 C Kilgore, Thomas Jefferson HS Sci/Tec, Alexandria, VA  
 B 126 12 A Menke, Thomas Jefferson HS Sci/Tec, Alexandria, VA  
 A 126 11 C Mihaloev, Thomas Jefferson HS Sci/Tec, Alexandria, VA  
 A 124.5 10 J Clark, Thomas Jefferson HS Sci/Tec, Alexandria, VA  
 B 124.5 11 K Lee, Thomas Jefferson HS Sci/Tec, Alexandria, VA  
 A 121.5 12 T Cai, Thomas Jefferson HS Sci/Tec, Alexandria, VA  
 B 120 10 S Rush, Thomas Jefferson HS Sci/Tec, Alexandria, VA  
 A 120 12 E Warner, Thomas Jefferson HS Sci/Tec, Alexandria, VA  
 A 118.5 11 E Bomgardner, Thomas Jefferson HS Sci/Tec, Alexandria, VA  
 A 118.5 11 D Emmons, Thomas Jefferson HS Sci/Tec, Alexandria, VA  
 A 118.5 11 J McAuliffe, Thomas Jefferson HS Sci/Tec, Alexandria, VA  
 A 118.5 11 W Pitrler, Thomas Jefferson HS Sci/Tec, Alexandria, VA  
 A 118.5 12 T Rudelius, Thomas Jefferson HS Sci/Tec, Alexandria, VA  
 A 118.5 11 H White, Thomas Jefferson HS Sci/Tec, Alexandria, VA

A 118.5 12 H Zhang, Thomas Jefferson HS Sci/Tec, Alexandria, VA  
 A 118.5 11 T Zhu, Thomas Jefferson HS Sci/Tec, Alexandria, VA

## REGION 3

### ALABAMA

A 118.5 12 J Parks, Altamont Sch, Birmingham, AL  
 A 132 11 W Zhu, Vestavia Hills HS, Vestavia Hills, AL  
 A 118.5 11 N Goel, Virgil Grissom HS, Huntsville, AL  
 A 118.5 11 P Jedlovec, Virgil Grissom HS, Huntsville, AL

### FLORIDA

B 121.5 11 M Banaszek, Eastside HS, Gainesville, FL  
 A 144 11 J Mei, F.W. Buchholz HS, Gainesville, FL  
 B 132 11 J Mei, F.W. Buchholz HS, Gainesville, FL  
 A 123 10 M Toneva, F.W. Buchholz HS, Gainesville, FL  
 B 123 10 M Toneva, F.W. Buchholz HS, Gainesville, FL  
 A 123 11 L Wu, F.W. Buchholz HS, Gainesville, FL  
 B 121.5 9 S Lee, F.W. Buchholz HS, Gainesville, FL  
 A 121.5 12 J Wong, F.W. Buchholz HS, Gainesville, FL  
 B 120 12 J Park, F.W. Buchholz HS, Gainesville, FL  
 A 118.5 12 B Ouyang, F.W. Buchholz HS, Gainesville, FL  
 B 136.5 12 W Hou, Hillsborough HS, Tampa, FL  
 B 150 12 S Gilani, James Rickards HS, Tallahassee, FL  
 A 132 12 S Gilani, James Rickards HS, Tallahassee, FL  
 B 132 12 C Lin, James Rickards HS, Tallahassee, FL  
 A 127.5 12 C Lin, James Rickards HS, Tallahassee, FL  
 B 136.5 12 G Liu, Lawton Chiles HS, Tallahassee, FL  
 A 135 12 G Liu, Lawton Chiles HS, Tallahassee, FL  
 A 129 11 C Kim, Lawton Chiles HS, Tallahassee, FL  
 B 127.5 11 C Kim, Lawton Chiles HS, Tallahassee, FL  
 B 132 12 R Yang, Miami Palmetto SHS, Miami, FL  
 A 129 12 R Yang, Miami Palmetto SHS, Miami, FL  
 B 120 11 D Levine, Miami Palmetto SHS, Miami, FL  
 B 121.5 12 F Rodriguez, Miami Springs SHS, Miami Springs, FL  
 A 118.5 12 K Sagar, Palm Harbor Univ HS, Palm Harbor, FL  
 B 127.5 12 C Ye, Pine View Sch, Osprey, FL  
 A 126 9 P Patel, St Petersburg HS, St Petersburg, FL  
 B 120 9 P Patel, St Petersburg HS, St Petersburg, FL  
 A 118.5 12 C Perera, Stanton Col Prep Sch, Jacksonville, FL

### GEORGIA

A 127.5 12 T Leon, Alan C. Pope HS, Marietta, GA  
 B 126 12 H Brown, Alpharetta HS, Alpharetta, GA  
 A 120 12 H Brown, Centennial HS, Roswell, GA  
 B 132 10 R Grosse, Chamblee HS, Chamblee, GA  
 B 124.5 12 H Tong, Chamblee HS, Chamblee, GA  
 B 130.5 11 M Edwards, Lassiter HS, Marietta, GA  
 A 129 11 M Edwards, Lassiter HS, Marietta, GA  
 B 129 11 S Karnik, Lassiter HS, Marietta, GA  
 A 118.5 12 S Mukhopadhyay, Lassiter HS, Marietta, GA  
 A 121.5 11 J Fong, Norcross HS, Norcross, GA  
 A 118.5 12 M Campbell, North Atlanta HS, Atlanta, GA  
 A 121.5 12 M Campbell, North Gwinnett HS, Suwanee, GA  
 A 121.5 10 O Huang, Pace Acad, Atlanta, GA  
 A 118.5 12 N Kim, Rockdale County HS, Conyers, GA  
 A 132 12 E Ferreira, Roswell HS, Roswell, GA  
 A 132 11 J Dorminy, Soli Deo Gloria HomeEd, McDonough, GA  
 B 120 11 J Dorminy, Soli Deo Gloria HomeEd, McDonough, GA  
 A 133.5 11 S Karnik, Wheeler HS, Marietta, GA  
 A 132 11 E Morphis, Woodward Acad, College Park, GA  
 B 132 11 E Morphis, Woodward Acad, College Park, GA

# Student Distinguished Honor Roll

## AMC 12 A&B (United States), Continued

### REGION 4

#### INDIANA

A 123 12 Z Zhong, Carmel HS, Carmel, IN  
 A 121.5 12 X Shen, Carmel HS, Carmel, IN  
 A 132 12 M Croop, North Central HS, Indianapolis, IN  
 B 120 9 R Ni, Park Tudor Sch, Indianapolis, IN  
 A 141 10 S Shinde, Terre Haute S Vigo HS, Terre Haute, IN  
 A 135 12 E Wright, Terre Haute S Vigo HS, Terre Haute, IN  
 A 132 11 P Ponugoti, Terre Haute S Vigo HS, Terre Haute, IN  
 B 127.5 10 S Shinde, Terre Haute S Vigo HS, Terre Haute, IN  
 A 118.5 10 A Huh, Terre Haute S Vigo HS, Terre Haute, IN  
 A 118.5 10 J Ryan, Terre Haute S Vigo HS, Terre Haute, IN  
 A 132 11 Y Wang, West Lafayette HS, West Lafayette, IN  
 B 144 11 D Benjamin, Wm Henry Harrison HS, West Lafayette, IN  
 B 141 10 N Benjamin, Wm Henry Harrison HS, West Lafayette, IN  
 A 141 11 P Thomas, Wm Henry Harrison HS, West Lafayette, IN  
 A 139.5 11 D Benjamin, Wm Henry Harrison HS, West Lafayette, IN  
 A 130.5 10 N Benjamin, Wm Henry Harrison HS, West Lafayette, IN  
 B 127.5 11 P Thomas, Wm Henry Harrison HS, West Lafayette, IN  
 A 139.5 12 S Dittmer, Zionsville Comm HS, Zionsville, IN  
 A 135 12 T Mantel, Zionsville Comm HS, Zionsville, IN  
 A 118.5 8 J Ahmann, Zionsville Comm HS, Zionsville, IN

#### MICHIGAN

A 138 10 N Gurrum, Detroit Country DS, Beverly Hills, MI  
 B 138 9 A Yuan, Detroit Country DS, Beverly Hills, MI  
 A 136.5 11 A Huang, Detroit Country DS, Beverly Hills, MI  
 B 130.5 11 A Huang, Detroit Country DS, Beverly Hills, MI  
 B 126 11 A Jeanguenat, Detroit Country DS, Beverly Hills, MI  
 A 124.5 9 A Yuan, Detroit Country DS, Beverly Hills, MI  
 A 120 11 J Ding, Grosse Pointe North HS, Grosse Pointe, MI  
 A 118.5 11 J Li, Huron HS, Ann Arbor, MI  
 A 121.5 10 J Treadway, Midland HS, Midland, MI  
 A 132 11 J Brereton, Okemos HS, Okemos, MI  
 A 123 12 L Gunderson, Pioneer HS, Ann Arbor, MI  
 B 132 12 W Zhu, Plymouth Canton Ed Park, Canton, MI  
 B 121.5 11 W Chen, Plymouth Canton Ed Park, Canton, MI  
 A 126 11 C Zhang, Rochester Adams HS, Rochester Hills, MI  
 A 121.5 12 T Johnson, Rochester Adams HS, Rochester Hills, MI  
 A 130.5 11 N Triantafillou, Saginaw Art & Sci Acad, Saginaw, MI  
 A 132 12 P Hu, Troy HS, Troy, MI  
 B 120 12 P Hu, Troy HS, Troy, MI  
 B 120 11 G Kim, Troy HS, Troy, MI  
 A 118.5 12 A Desai, Troy HS, Troy, MI  
 A 121.5 12 C Sigler, Utica Ctr Math Sci Tech, Sterling Heights, MI  
 A 124.5 11 D Sherman, Wylie E Groves HS, Beverly Hills, MI

#### OHIO

A 126 11 Y Kwon, Cranbrook Kingswood Sch, Bloomfield Hills, MI  
 A 123 12 L Kuenzel, Hathaway Brown Sch, Shaker Hts, OH  
 A 130.5 11 C Dominguez, North Ridgeville HS, North Ridgeville, OH  
 A 118.5 12 D Hu, North Royalton HS, North Royalton, OH  
 A 121.5 12 J Emmert Aronson, Revere HS, Richfield, OH  
 B 126 11 Y Dong, Upper Arlington HS, Columbus, OH  
 B 138 11 T Zhan, William Mason HS, Mason, OH

### REGION 5

#### IOWA

A 127.5 12 A Eckhouse, Central Acad, Des Moines, IA  
 B 138 12 S Zhang, West SHS, Iowa City, IA  
 A 136.5 12 N Rehffuss, West SHS, Iowa City, IA  
 A 124.5 12 A Link, West SHS, Iowa City, IA  
 A 120 11 L Ye, West SHS, Iowa City, IA  
 A 118.5 12 I Sheff, West SHS, Iowa City, IA

#### MINNESOTA

A 132 12 E McCreary, Central SHS, St. Paul, MN  
 A 123 8 M Camacho, Central SHS, St. Paul, MN  
 A 118.5 11 J Wei, Central SHS, St. Paul, MN  
 A 127.5 10 C Mueller, Eden Prairie HS, Eden Prairie, MN  
 A 141 12 S Hu, Irondale SHS, New Brighton, MN  
 A 120 11 L Paulsen, Minnehaha Acad, Minneapolis, MN  
 A 121.5 10 E Baudry, Mounds Park Acad, St. Paul, MN  
 A 118.5 9 G Wang, Roseville Area HS, Roseville, MN  
 B 120 12 B Segal, St Louis Park HS, St Louis Park, MN  
 A 141 12 E Knight, St Peter HS, St. Peter, MN  
 A 141 9 G Singh, Wayzata HS, Plymouth, MN

#### NEBRASKA

A 123 11 A Xu, Lincoln East HS, Lincoln, NE  
 A 120 12 A Churchill, Lincoln East HS, Lincoln, NE  
 A 120 11 M Sparks, Lincoln East HS, Lincoln, NE  
 B 120 11 Y Xu, Lincoln East HS, Lincoln, NE  
 A 118.5 12 B Gilg, Lincoln East HS, Lincoln, NE  
 A 118.5 11 W Scheideler, Lincoln East HS, Lincoln, NE  
 A 118.5 11 B Kotopka, Lincoln Pius X HS, Lincoln, NE

#### OKLAHOMA

B 136.5 12 P Zhang, Holland Hall Sch, Tulsa, OK  
 A 139.5 12 C Ye, Jenks HS, Jenks, OK  
 A 118.5 11 M Ouyang, Norman HS, Norman, OK  
 A 126 10 P Luo, Norman North HS, Norman, OK  
 A 123 11 A Tai, OK Sch of Sci & Math, Oklahoma City, OK  
 B 123 11 A Tai, OK Sch of Sci & Math, Oklahoma City, OK

#### WISCONSIN

A 136.5 12 M Chen, Ashland HS, Ashland, WI  
 A 121.5 11 D Mulder, Maranatha Baptist Acad, Watertown, WI  
 A 124.5 12 S Lee, West HS, Madison, WI  
 A 121.5 12 Z Rosnbrick, West HS, Madison, WI  
 A 120 10 M Trinh, Whitefish Bay HS, Whitefish Bay, WI

### REGION 6

#### ILLINOIS

B 121.5 12 J Kopinsky, Adlai E Stevenson HS, Lincolnshire, IL  
 A 118.5 11 A Mack Crane, Downers Grove North HS, Downers Grove, IL  
 A 127.5 12 Z Nahlik, Edwardsville SHS, Edwardsville, IL  
 A 123 11 G Jacobs, Evanston Twp HS, Evanston, IL  
 A 121.5 12 M Lucy, Evanston Twp HS, Evanston, IL  
 A 127.5 11 A Tenzer, Glenbrook North HS, Northbrook, IL  
 A 135 11 M Tarczon, Glenbrook South HS, Glenview, IL  
 B 126 11 M Tarczon, Glenbrook South HS, Glenview, IL  
 A 121.5 12 W Luo, Glenbrook South HS, Glenview, IL  
 B 120 12 W Luo, Glenbrook South HS, Glenview, IL  
 A 124.5 12 L Cai, Hinsdale Central HS, Hinsdale, IL  
 B 124.5 11 W Lee, Honors Acad, Deerfield, IL  
 A 130.5 12 J Iglesias, IL Math & Sci Acad, Aurora, IL  
 B 130.5 12 J Iglesias, IL Math & Sci Acad, Aurora, IL  
 A 130.5 10 I Xu, IL Math & Sci Acad, Aurora, IL  
 A 129 12 J Choi, IL Math & Sci Acad, Aurora, IL  
 B 127.5 10 S Kim, IL Math & Sci Acad, Aurora, IL  
 A 127.5 11 Y Leng, IL Math & Sci Acad, Aurora, IL  
 B 123 11 Y Leng, IL Math & Sci Acad, Aurora, IL  
 A 121.5 12 L Chang, IL Math & Sci Acad, Aurora, IL  
 B 121.5 12 J Choi, IL Math & Sci Acad, Aurora, IL  
 B 120 10 I Xu, IL Math & Sci Acad, Aurora, IL  
 A 118.5 12 S Bian, IL Math & Sci Acad, Aurora, IL  
 A 121.5 11 J Haines, Marist HS, Chicago, IL  
 A 138 9 K Hu, Naperville Central HS, Naperville, IL  
 A 130.5 10 K Rudolph, Naperville Central HS, Naperville, IL

# Student Distinguished Honor Roll

## AMC 12 A&B (United States), Continued

A 126	12	R Crowley, Naperville Central HS, Naperville, IL	B 121.5	11	J Levitt, Cistercian Prep Sch, Irving, TX
A 126	11	K Dave, Naperville Central HS, Naperville, IL	B 126	10	J Chan, Clements HS, Sugar Land, TX
B 126	12	K Puranmalka, Naperville Central HS, Naperville, IL	B 124.5	11	M Zhang, Clements HS, Sugar Land, TX
B 126	10	K Rudolph, Naperville Central HS, Naperville, IL	B 123	12	S Chan, Clements HS, Sugar Land, TX
B 120	9	K Hu, Naperville Central HS, Naperville, IL	B 123	9	K Chen, Clements HS, Sugar Land, TX
A 120	12	K White, Naperville Central HS, Naperville, IL	B 123	11	D Mou, Clements HS, Sugar Land, TX
A 121.5	12	M Straus, Naperville North HS, Naperville, IL	B 120	12	J Zhang, Clements HS, Sugar Land, TX
B 120	12	J Wang, Naperville North HS, Naperville, IL	B 132	10	J Hashop, Greenhill Sch, Addison, TX
B 141	12	A Anderson, New Trier Tshp HS, Winnetka, IL	B 130.5	11	S Worlow, Klein HS, Klein, TX
A 130.5	12	A Anderson, New Trier Tshp HS, Winnetka, IL	A 126	11	A Ryan, Klein HS, Klein, TX
B 130.5	10	A Puranik, North Central Col, Naperville, IL	B 123	11	A Ryan, Klein HS, Klein, TX
A 127.5	10	E Zachos, Oak Park/River Forest HS, Oak Park, IL	A 121.5	12	W Li, Klein HS, Klein, TX
A 120	12	W Ho, Oak Park/River Forest HS, Oak Park, IL	B 121.5	12	W Li, Klein HS, Klein, TX
A 118.5	12	N Harman, Rolling Meadows HS, Rolling Meadows, IL	A 121.5	11	A Shah, Klein HS, Klein, TX
A 127.5	12	T Say, Sauk Valley Comm Coll, Dixon, IL	B 121.5	11	A Shah, Klein HS, Klein, TX
A 129	11	S Kim, St Viator HS, Arlington Hgts, IL	A 118.5	11	S Worlow, Klein HS, Klein, TX
A 150	12	A Zhai, Univ Laboratory HS, Urbana, IL	A 121.5	12	N Watson, Lubbock HS, Lubbock, TX
A 121.5	12	E Berl, Univ Laboratory HS, Urbana, IL	A 129	12	C Yang, Memorial HS, Houston, TX
A 123	12	J Lee, Vernon Hills HS, Vernon Hills, IL	A 121.5	12	S Wang, Pearland HS, Pearland, TX
A 141	12	A Zorn, Walter Payton Col Prep, Chicago, IL	A 120	12	B Sun, Plano West SHS, Plano, TX
B 138	12	A Zorn, Walter Payton Col Prep, Chicago, IL	A 118.5	12	R Ramaithitima, St Stephen's Epis Sch, Austin, TX
A 132	12	D Weng, Walter Payton Col Prep, Chicago, IL	A 120	12	C Li, Stephen F Austin HS, Sugar Land, TX
A 129	12	T Berry, Walter Payton Col Prep, Chicago, IL	A 127.5	12	Y Li, Taylor HS, Katy, TX
B 124.5	12	T Berry, Walter Payton Col Prep, Chicago, IL	A 138	12	V Ramasesh, Texas Acad Math & Sci, Denton, TX
A 123	12	J Kornick, Walter Payton Col Prep, Chicago, IL	A 124.5	11	S Deshpande, Texas Acad Math & Sci, Denton, TX
A 123	10	M Waechter, Walter Payton Col Prep, Chicago, IL	B 121.5	12	O Bastani, Texas Acad Math & Sci, Denton, TX
B 121.5	12	D Weng, Walter Payton Col Prep, Chicago, IL	B 120	12	V Ramasesh, Texas Acad Math & Sci, Denton, TX
A 145.5	12	G Gauthier, Wheaton North HS, Wheaton, IL	B 126	11	S Deshpande, Univ of Texas at Dallas, Richardson, TX

### KENTUCKY

B 132	11	C Wu, Paul Laurence Dunbar HS, Lexington, KY
B 127.5	11	M Yang, Paul Laurence Dunbar HS, Lexington, KY

### MISSOURI

A 121.5	11	A Cukosky, David H Hickman HS, Columbia, MO
A 121.5	11	L Shim, David H Hickman HS, Columbia, MO
B 132	10	R Fernando, Kirksville SHS, Kirksville, MO
A 136.5	12	K Zhang, Lees Summit West HS, Lees Summit, MO
B 121.5	9	M Zhao, Parkway South HS, Manchester, MO

### TENNESSEE

A 124.5	12	D Ni, Columbia-Rock Bridge SHS, Columbia, MO
A 126	12	D Kovach, Brentwood HS, Brentwood, TN
A 123	11	D Couch, Brentwood HS, Brentwood, TN
A 120	11	C Xie, Martin Luther King Hlth Mg, Nashville, TN
A 120	10	X Liu, Oak Ridge HS, Oak Ridge, TN
A 130.5	12	S Pan, White Station HS, Memphis, TN
B 123	12	S Pan, White Station HS, Memphis, TN

## REGION 7

### LOUISIANA

A 136.5	11	D Meng, Baton Rouge Mg HS, Baton Rouge, LA
A 136.5	10	N Wu, Baton Rouge Mg HS, Baton Rouge, LA
A 127.5	12	T Chen, Grace King HS, Metairie, LA

### MISSISSIPPI

A 118.5	11	Q Wang, Mississippi Sch Math/Sci, Columbus, MS
---------	----	--

### TEXAS

A 144	12	J Chen, A & M Consolidated HS, College Station, TX
B 138	12	J Chen, A & M Consolidated HS, College Station, TX
B 136.5	8	K Li, A & M Consolidated HS, College Station, TX
A 120	8	K Kim, Adelle R Clark MS, Frisco, TX
B 126	11	M Ge, All Sts Epis Sch, Fort Worth, TX
A 124.5	11	M Ge, All Sts Epis Sch, Fort Worth, TX
A 118.5	11	M Taraba, Bishop Lynch HS, Dallas, TX

B 121.5	11	J Chan, Clements HS, Sugar Land, TX
B 124.5	11	M Zhang, Clements HS, Sugar Land, TX
B 123	12	S Chan, Clements HS, Sugar Land, TX
B 123	9	K Chen, Clements HS, Sugar Land, TX
B 123	11	D Mou, Clements HS, Sugar Land, TX
B 120	12	J Zhang, Clements HS, Sugar Land, TX
B 132	10	J Hashop, Greenhill Sch, Addison, TX
B 130.5	11	S Worlow, Klein HS, Klein, TX
A 126	11	A Ryan, Klein HS, Klein, TX
B 123	11	A Ryan, Klein HS, Klein, TX
A 121.5	12	W Li, Klein HS, Klein, TX
B 121.5	12	W Li, Klein HS, Klein, TX
A 121.5	11	A Shah, Klein HS, Klein, TX
B 121.5	11	A Shah, Klein HS, Klein, TX
A 118.5	11	S Worlow, Klein HS, Klein, TX
A 121.5	12	N Watson, Lubbock HS, Lubbock, TX
A 129	12	C Yang, Memorial HS, Houston, TX
A 121.5	12	S Wang, Pearland HS, Pearland, TX
A 120	12	B Sun, Plano West SHS, Plano, TX
A 118.5	12	R Ramaithitima, St Stephen's Epis Sch, Austin, TX
A 120	12	C Li, Stephen F Austin HS, Sugar Land, TX
A 127.5	12	Y Li, Taylor HS, Katy, TX
A 138	12	V Ramasesh, Texas Acad Math & Sci, Denton, TX
A 124.5	11	S Deshpande, Texas Acad Math & Sci, Denton, TX
B 121.5	12	O Bastani, Texas Acad Math & Sci, Denton, TX
B 120	12	V Ramasesh, Texas Acad Math & Sci, Denton, TX
B 126	11	S Deshpande, Univ of Texas at Dallas, Richardson, TX
A 123	11	S Sur, Westwood HS, Austin, TX
A 121.5	11	S Brown, Westwood HS, Austin, TX

## REGION 8

### ALASKA

A 126	11	B Woodhouse, Anchorage Chr Schs, Anchorage, AK
-------	----	--

### ARIZONA

A 124.5	11	C Corral, Brophy Col Prep, Phoenix, AZ
A 123	11	B Ferell, Canyon Del Oro HS, Oro Valley, AZ
B 123	11	B Ferell, Canyon Del Oro HS, Oro Valley, AZ
A 118.5	12	A Pribadi, Chandler HS, Chandler, AZ
A 123	12	J Gardiner, Mountain View HS, Mesa, AZ

### COLORADO

A 123	12	T Davids, Fairview HS, Boulder, CO
A 121.5	12	V Li, Fairview HS, Boulder, CO
A 120	12	M Carpenter, Fairview HS, Boulder, CO
A 118.5	11	M Yao, Fairview HS, Boulder, CO
B 150	12	S Elder, Poudre HS, Fort Collins, CO
A 144	12	S Elder, Poudre HS, Fort Collins, CO
A 144	11	C Stoddard, Steamboat Springs HS, Steamboat Springs, CO
B 132	12	M Carpenter, Univ of Colorado, Boulder, Boulder, CO

### HAWAII

B 121.5	12	A Fong, Iolani Sch, Honolulu, HI
A 124.5	12	P Mocz, Mililani HS, Mililani, HI

### MONTANA

A 118.5	12	S Shelley Abraham, Montana Acad, Marion, MT
---------	----	---

### NEVADA

A 138	12	S Garrabrant, Adv Tech Acad, Las Vegas, NV
B 121.5	12	S Garrabrant, Adv Tech Acad, Las Vegas, NV
A 126	12	K Kowalski, Meadows Sch, Las Vegas, NV
B 124.5	12	K Kowalski, Meadows Sch, Las Vegas, NV

# Student Distinguished Honor Roll

## AMC 12 A&B (United States), Continued

### NEW MEXICO

A 138 10 J Ingalls, Albuquerque Acad, Albuquerque, NM  
 A 130.5 11 S Wang, Catlin Gabel Sch, Portland, OR  
 A 121.5 11 M Wu, Albuquerque Acad, Albuquerque, NM  
 A 136.5 12 A Wiele, Manzano HS, Albuquerque, NM  
 B 126 12 A Wiele, Manzano HS, Albuquerque, NM

### OREGON

A 127.5 12 A Clarke, Benson HS, Portland, OR  
 A 130.5 11 S Wang, Catlin Gabel Sch, Portland, OR  
 B 120 10 B Chapman, Catlin Gabel Sch, Portland, OR  
 A 126 13 A Yodpinyanee, Oregon Epis Sch, Portland, OR  
 B 121.5 8 C Ren, Roosevelt MS, Eugene, OR  
 B 138 11 E Larson, South Eugene HS, Eugene, OR  
 A 130.5 11 E Larson, South Eugene HS, Eugene, OR  
 A 127.5 11 M Xu, South Eugene HS, Eugene, OR  
 B 120 11 M Xu, South Eugene HS, Eugene, OR

### UTAH

B 130.5 12 M Rosett, The Waterford Sch, Sandy, UT  
 A 132 12 R Boucher, West HS, Salt Lake City, UT

### WASHINGTON

A 150 12 Q Yuan, Bellevue HS, Bellevue, WA  
 B 135 12 Q Yuan, Bellevue HS, Bellevue, WA  
 B 135 10 K Xing, Inglemoor SHS, Kenmore, WA  
 B 132 8 Y Kato, Inglemoor SHS, Kenmore, WA  
 A 121.5 12 J Xia, Kamiak HS, Mukilteo, WA  
 A 130.5 12 R She, Lakeside Sch, Seattle, WA  
 A 124.5 12 A Chou, Lakeside Sch, Seattle, WA  
 A 124.5 9 S Zheng, Lakeside Sch, Seattle, WA  
 A 123 6 D Wu, Lakeside Sch, Seattle, WA  
 B 120 12 R She, Lakeside Sch, Seattle, WA  
 A 118.5 12 T Borish, Lakeside Sch, Seattle, WA  
 A 118.5 12 V Liem, Lakeside Sch, Seattle, WA  
 A 121.5 11 S Kim, Mountain View HS, Vancouver, WA  
 B 121.5 11 S Kim, Mountain View HS, Vancouver, WA  
 A 118.5 10 P Singh, Pullman HS, Pullman, WA  
 B 132 12 M Lakhovsky, Redmond HS, Redmond, WA  
 A 129 12 M Lakhovsky, Redmond HS, Redmond, WA  
 A 126 10 S Keller, Redmond HS, Redmond, WA  
 B 120 10 S Keller, Redmond HS, Redmond, WA  
 A 118.5 11 J Shi, Redmond HS, Redmond, WA

## REGION 9

### CALIFORNIA

B 138 10 C Min, 5% Club, Los Angeles, CA  
 B 133.5 10 J Park, 5% Club, Los Angeles, CA  
 B 126 11 H Cho, 5% Club, Los Angeles, CA  
 B 126 10 W Lim, 5% Club, Los Angeles, CA  
 B 123 9 W Park, 5% Club, Los Angeles, CA  
 B 121.5 10 S Park, 5% Club, Los Angeles, CA  
 A 132 11 G Shan, Albany HS, Albany, CA  
 A 136.5 12 Z Yang, Arcadia HS, Arcadia, CA  
 A 127.5 9 F Ke, Arcadia HS, Arcadia, CA  
 A 126 11 B Cheng, Arcadia HS, Arcadia, CA  
 A 136.5 11 V Le, Avid Acad for Gifted Youth, Irvine, CA  
 A 127.5 11 T Kwong, Avid Acad for Gifted Youth, Irvine, CA  
 A 124.5 11 Z Zhang, Avid Acad for Gifted Youth, Irvine, CA  
 A 121.5 12 O Firouz, Benicia HS, Benicia, CA  
 B 120 11 K O'Neill, Berkeley HS, Berkeley, CA  
 A 138 9 E O Dorney, Berkeley Math Circle, U of CA, Berkeley, CA  
 A 124.5 10 K Shweh, Berkeley Math Circle, U of CA, Berkeley, CA  
 A 123 12 L Garron, Berkeley Math Circle, U of CA, Berkeley, CA  
 A 127.5 12 J Wu, Bishop's Sch, La Jolla, CA  
 A 136.5 11 S Lee, Brea Olinda HS, Brea, CA

A 123 12 G Hokkanen, Canyon Crest Acad, Encintas, CA  
 A 135 12 J Zhang, Carlmont HS, Belmont, CA  
 A 120 12 J Lomazzi, Carlmont HS, Belmont, CA  
 B 130.5 11 A Adler, Col Prep Sch, Oakland, CA  
 B 132 11 C Tessier Lavigne, Crystal Spgs Uplands Sch, Hillsborough, CA  
 A 127.5 11 C Tessier Lavigne, Crystal Spgs Uplands Sch, Hillsborough, CA  
 A 130.5 11 Y Chen, Cupertino HS, Cupertino, CA  
 B 123 7 S Yoo, ECC Academy, Diamond Bar, CA  
 A 118.5 12 J Jaffe, Edison HS, Huntington Beach, CA  
 A 118.5 12 A Zhao, Evergreen Valley HS, San Jose, CA  
 A 118.5 11 J Liu, Fremont HS, Sunnyvale, CA  
 A 136.5 12 P Christiano, Harker Sch, San Jose, CA  
 A 118.5 11 A Natarajan, Harker Sch, San Jose, CA  
 A 138 10 J Li, Henry M Gunn SHS, Palo Alto, CA  
 A 126 10 K Yang, Henry M Gunn SHS, Palo Alto, CA  
 A 126 9 B Zhang, Henry M Gunn SHS, Palo Alto, CA  
 B 121.5 12 S Ge, Henry M Gunn SHS, Palo Alto, CA  
 A 120 12 S Ge, Henry M Gunn SHS, Palo Alto, CA  
 A 136.5 12 A Haven, Homestead HS, Cupertino, CA  
 B 127.5 11 R Nishihara, Homestead HS, Cupertino, CA  
 B 124.5 12 A Haven, Homestead HS, Cupertino, CA  
 A 120 11 R Nishihara, Homestead HS, Cupertino, CA  
 A 126 11 R Jin, La Jolla HS, La Jolla, CA  
 B 120 10 J Latta, La Jolla HS, La Jolla, CA  
 A 127.5 11 W Tsai, Leland HS, San Jose, CA  
 A 123 10 K Kim, Leland HS, San Jose, CA  
 B 129 12 S Makusimi, Los Angeles Valley Col, Valley Glen, CA  
 A 150 12 J Feng, Lynbrook HS, San Jose, CA  
 B 145.5 10 T Ho, Lynbrook HS, San Jose, CA  
 A 141 12 J Chu, Lynbrook HS, San Jose, CA  
 B 139.5 10 T Chu, Lynbrook HS, San Jose, CA  
 A 138 11 P Li, Lynbrook HS, San Jose, CA  
 B 135 11 P Li, Lynbrook HS, San Jose, CA  
 A 132 10 T Chu, Lynbrook HS, San Jose, CA  
 B 132 11 D Li, Lynbrook HS, San Jose, CA  
 B 120 9 A Lin, Lynbrook HS, San Jose, CA  
 A 118.5 12 Y Zheng, Lynbrook HS, San Jose, CA  
 A 118.5 11 M Bowerman, Maranatha HS, Pasadena, CA  
 B 121.5 11 D Sparks, Maria Carrillo HS, Santa Rosa, CA  
 B 120 10 I Mun, Maria Carrillo HS, Santa Rosa, CA  
 A 123 12 B Yao, Miramonte HS, Orinda, CA  
 B 141 11 M Mao, Mission San Jose HS, Fremont, CA  
 B 135 9 B Liu, Mission San Jose HS, Fremont, CA  
 A 135 11 M Mao, Mission San Jose HS, Fremont, CA  
 B 127.5 12 J Shu, Mission San Jose HS, Fremont, CA  
 B 126 11 W Cao, Mission San Jose HS, Fremont, CA  
 A 126 11 L Ku, Mission San Jose HS, Fremont, CA  
 B 126 11 L Ku, Mission San Jose HS, Fremont, CA  
 A 126 12 J Shu, Mission San Jose HS, Fremont, CA  
 A 130.5 12 A Kim, Monta Vista HS, Cupertino, CA  
 A 118.5 11 J Feng, Monta Vista HS, Cupertino, CA  
 B 127.5 11 A Lee, Northwood HS, Irvine, CA  
 B 127.5 12 C Song, Northwood HS, Irvine, CA  
 A 126 11 A Lee, Northwood HS, Irvine, CA  
 A 120 11 A Nisnevich, Oak Park HS, Oak Park, CA  
 B 127.5 10 S Guo, Olympia Institute, San Francisco, CA  
 B 132 12 C Lee, Palo Alto HS, Palo Alto, CA  
 B 130.5 11 J Holmgren, Palo Alto HS, Palo Alto, CA  
 A 130.5 10 L Ye, Palo Alto HS, Palo Alto, CA  
 A 129 9 J Boyle, Palo Alto HS, Palo Alto, CA  
 B 127.5 9 K Hu, Palo Alto HS, Palo Alto, CA  
 A 126 10 N Bhargava, Palo Alto HS, Palo Alto, CA  
 B 126 9 N Pinsker, Palo Alto HS, Palo Alto, CA  
 A 124.5 9 N Pinsker, Palo Alto HS, Palo Alto, CA  
 B 123 11 E Chung, Palo Alto HS, Palo Alto, CA

## Student Distinguished Honor Roll

### AMC 12 A&B (United States), Continued

A 123	12	C Lee, Palo Alto HS, Palo Alto, CA	A 130.5	11	E Zhu, Torrey Pines HS, Encinitas, CA
A 121.5	12	H Woo, Palo Alto HS, Palo Alto, CA	A 124.5	10	E Guan, Torrey Pines HS, Encinitas, CA
A 120	9	A Lin, Palo Alto HS, Palo Alto, CA	A 120	10	J Whang, Troy HS, Fullerton, CA
A 136.5	12	S Makisumi, Polytechnic Sch, Pasadena, CA	A 118.5	12	D Hsu, Troy HS, Fullerton, CA
B 136.5	12	W Mu, Redwood MS, Saratoga, CA	A 144	12	A Boulgakov, UCLA, Los Angeles, CA
B 126	11	A Tsao, Redwood MS, Saratoga, CA	A 135	12	J Manning, UCLA, Los Angeles, CA
B 132	11	V Le, San Diego Math Circle, UCSD, San Diego, CA	B 130.5	12	J Manning, UCLA, Los Angeles, CA
B 130.5	12	P Chan, San Marino HS, San Marino, CA	A 126	12	P Chan, UCLA, Los Angeles, CA
B 123	12	D Kiang, San Marino HS, San Marino, CA	B 132	11	Z Zhang, University HS, Irvine, CA
B 121.5	10	Y Zhang, San Marino HS, San Marino, CA	A 144	12	P Akagawa, Vanteus Acad, Cupertino, CA
A 141	9	A Gu, Saratoga HS, Saratoga, CA	A 144	11	A Prasad, Vanteus Acad, Cupertino, CA
A 127.5	12	P Chien, Saratoga HS, Saratoga, CA	A 139.5	10	D Shi, Vanteus Acad, Cupertino, CA
A 126	11	T Chan, Saratoga HS, Saratoga, CA	B 138	10	D Shi, Vanteus Acad, Cupertino, CA
A 123	11	T Wang, Saratoga HS, Saratoga, CA	A 129	10	B Wang, Vanteus Acad, Cupertino, CA
A 120	11	A Garg, Saratoga HS, Saratoga, CA	B 127.5	11	Z Zhang, Vanteus Acad, Cupertino, CA
A 120	12	W Mu, Saratoga HS, Saratoga, CA	B 126	11	B Wang, Vanteus Acad, Cupertino, CA
B 132	11	R Jin, Scripps Ranch HS, San Diego, CA	B 123	11	J Su, Vanteus Acad, Cupertino, CA
B 127.5	11	J Wang, Scripps Ranch HS, San Diego, CA	A 127.5	10	T Jin, Westlake HS, Westlake Village, CA

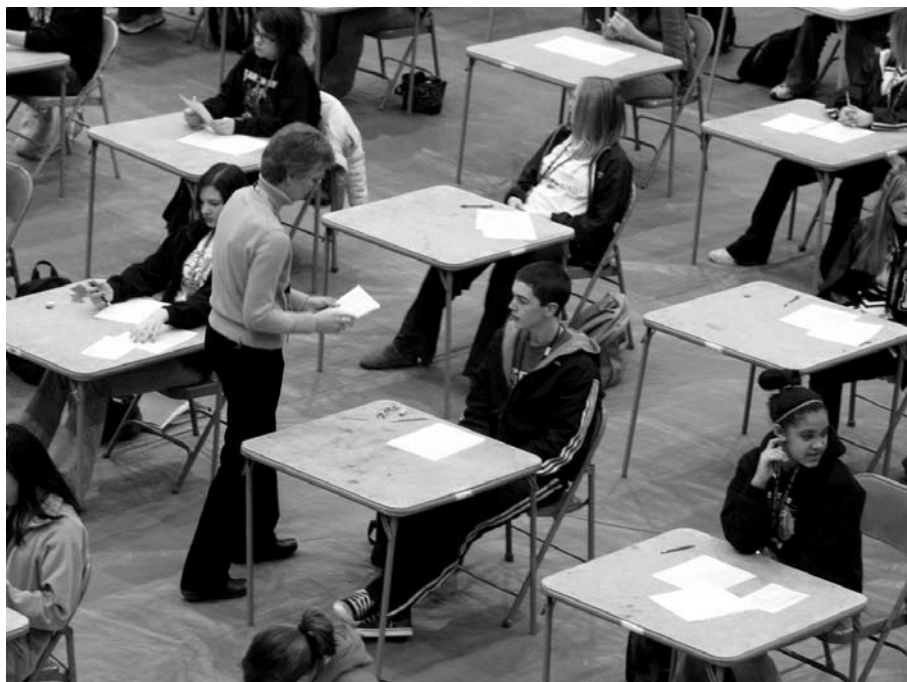

*Lincoln Northeast High School, Lincoln, NE; AMC 10 A/12 A*



# STUDENT DISTINGUISHED HONOR ROLL

## UNITED STATES

### AMC 10 A&B

This Student Distinguished Honor Roll includes AMC 10 A&B participants from United States Schools who score 127.5 or above on the AMC 10 A or 127.5 or above on the AMC 10 B. It is based on 1% of the top scoring students. An Honor Roll Pin and a certificate are awarded to these contestants. The listing is by individual score in each region.

### REGION 0

#### CONNECTICUT

- A 127.5 10 J Mertens, Conard HS, West Hartford, CT  
A 130.5 9 S Kim, Choate Rosemary Hall, Wallingford, CT  
A 150 10 J Lu, Pomperaug Reg 1 HS, Southbury, CT  
A 135 9 S Lee, Rectory School, Pomfret, CT  
B 144 10 J Chien, Hopkins Sch, New Haven, CT  
A 138 10 J Chien, Hopkins Sch, New Haven, CT  
B 138 10 P Hulin, Hopkins Sch, New Haven, CT  
A 132 8 L Wang, Hopkins Sch, New Haven, CT  
A 129 10 L Zhang, Guilford HS, Guilford, CT  
B 132 8 R Lo, Danbury Math Acad, WCSU, Danbury, CT

#### MAINE

- A 130.5 10 A Kumaki, Oxford Hills Comp HS, South Paris, ME  
B 141 10 R Gao, Falmouth HS, Falmouth, ME

#### MASSACHUSETTS

- B 138 10 Q Xi, Worcester Acad, Worcester, MA  
A 135 10 Q Xi, Worcester Acad, Worcester, MA  
B 150 9 J Trabucco, Roxbury Latin Sch, West Roxbury, MA  
B 144 9 A Kim, Roxbury Latin Sch, West Roxbury, MA  
A 138 9 A Kim, Roxbury Latin Sch, West Roxbury, MA  
A 130.5 10 A Joyner, Roxbury Latin Sch, West Roxbury, MA  
A 144 10 O Nachum, Algonquin Reg 1 HS, Northborough, MA  
B 127.5 9 M Kang, Northfield Mt Hermon Sch, Mount Hermon, MA  
A 145.5 8 A Zhang, Lexington HS, Lexington, MA  
B 139.5 7 P Zhang, Jonas Clarke MS, Lexington, MA  
A 136.5 9 H Kang, Lexington HS, Lexington, MA  
B 132 7 A Chou, Jonas Clarke MS, Lexington, MA  
A 130.5 10 W Uttaro, Lexington HS, Lexington, MA  
A 129 8 J Li, Jonas Clarke MS, Lexington, MA  
A 132 10 C Chang, Groton School, Groton, MA  
B 127.5 10 Y Zhu, Williston Northampton Sch, Easthampton, MA  
A 130.5 9 J Ahn, Arlington Catholic HS, Arlington, MA  
B 138 9 J Koh, Phillips Acad, Andover, MA  
B 133.5 10 W Lee, Phillips Acad, Andover, MA  
A 127.5 10 W Lee, Phillips Acad, Andover, MA  
A 138 8 X He, Acton-Boxborough Reg 1 HS, Acton, MA  
A 132 10 M Zhou, Acton-Boxborough Reg 1 HS, Acton, MA

#### NEW HAMPSHIRE

- A 150 9 A Murali, Derryfield Sch, Manchester, NH  
A 150 9 T Jeon, Phillips Exeter Acad, Exeter, NH  
A 150 9 A Krueyatidee, Phillips Exeter Acad, Exeter, NH  
A 144 10 T Ahn, Phillips Exeter Acad, Exeter, NH  
A 144 10 R Charan, Phillips Exeter Acad, Exeter, NH  
A 144 9 I Cho, Phillips Exeter Acad, Exeter, NH  
A 144 10 D Lu, Phillips Exeter Acad, Exeter, NH  
A 139.5 9 D Moon, Phillips Exeter Acad, Exeter, NH  
A 139.5 10 A Sinha, Phillips Exeter Acad, Exeter, NH  
A 133.5 10 J Ashton, Phillips Exeter Acad, Exeter, NH  
A 133.5 10 M Bodoia, Phillips Exeter Acad, Exeter, NH  
A 132 10 W Chung, Phillips Exeter Acad, Exeter, NH  
A 132 9 S Wang, Phillips Exeter Acad, Exeter, NH  
A 127.5 10 Y Choi, Phillips Exeter Acad, Exeter, NH  
A 127.5 9 H Li, Phillips Exeter Acad, Exeter, NH

- A 127.5 10 V Velagapudi, Phillips Exeter Acad, Exeter, NH  
A 127.5 10 D Xiao, Phillips Exeter Acad, Exeter, NH

#### PENNSYLVANIA

- B 127.5 9 S Xu, Univ of Scranton, Scranton, PA  
A 144 8 J Bae, Winchester Thurston HS, Pittsburgh, PA  
B 138 8 J Bae, Winchester Thurston HS, Pittsburgh, PA  
A 129 10 Y Luo, Perkiomen Sch, Penuburg, PA  
B 132 10 C Chen, Mercersburg Acad, Mercersburg, PA  
A 132 10 A Kouriakov, Conestoga HS, Berwyn, PA

#### VERMONT

- B 133.5 10 S Ou, Vermont Acad, Saxtons River, VT

### REGION 1

#### NEW JERSEY

- B 127.5 8 M Ma, Watchung Hills Regn HS, Warren, NJ  
A 144 7 E Schneider, Ranney Sch, Tinton Falls, NJ  
A 132 10 A Wu, Union Co Magnet HS, Scotch Plains, NJ  
A 144 9 A Qu, Windsor-Plainsboro HS-S, Princeton Junction, NJ  
A 138 9 M Tran, Windsor-Plainsboro HS-S, Princeton Junction, NJ  
B 129 7 A Clifton, Windsor-Plainsboro HS-S, Princeton Junction, NJ  
A 139.5 9 C Yan, Windsor Plainsboro HS-N, Plainsboro, NJ  
A 135 10 G Kwon, Mek Review, Palisades, NJ  
A 138 10 D Lu, Holmdel HS, Holmdel, NJ  
A 129 9 D Chung, Haddonfield Mem HS, Haddonfield, NJ  
B 145.5 10 I Osborn, Acad Adv Sci & Tech, Hackensack, NJ  
B 138 8 A Cai, Acad Adv Sci & Tech, Hackensack, NJ  
A 132 9 A Radek, Acad Adv Sci & Tech, Hackensack, NJ  
A 130.5 9 A Wang, Acad Adv Sci & Tech, Hackensack, NJ  
B 138 7 E Schneider, Freehold HS, Freehold, NJ  
A 144 10 K Dubbra, East Brunswick HS, E Brunswick, NJ  
B 130.5 10 D Yi, Cherry Hill HS East, Cherry Hill, NJ

#### NEW YORK

- A 130.5 10 C Lu, Vestal SHS, Vestal, NY  
B 135 9 S Cho, Emma Willard Sch, Troy, NY  
B 129 10 S Chen, Emma Willard Sch, Troy, NY  
A 133.5 10 M Celentano, Hackley Sch, Tarrytown, NY  
A 138 10 D Lawrence, Comsewogue HS, Port Jefferson, NY  
B 132 10 A Han, NYEA, Plainview, NY  
B 132 8 E Koh, NYEA, Plainview, NY  
B 150 10 A Iriza, Dalton School, New York, NY  
A 144 10 S Wang, Stuyvesant HS, New York, NY  
B 141 9 M Beckman, Stuyvesant HS, New York, NY  
B 141 10 J Cha, Stuyvesant HS, New York, NY  
A 139.5 10 H Pan, Hunter Col HS, New York, NY  
A 138 10 J Cha, Stuyvesant HS, New York, NY  
A 138 10 K Witek, Stuyvesant HS, New York, NY  
A 132 9 D Mendelsohn, Stuyvesant HS, New York, NY  
A 130.5 10 A Feigenbaum, Stuyvesant HS, New York, NY  
A 130.5 10 Y Rudoy, Stuyvesant HS, New York, NY  
A 130.5 10 K Yu, Stuyvesant HS, New York, NY  
A 129 10 S Harris, Stuyvesant HS, New York, NY  
B 127.5 10 Y Rudoy, Stuyvesant HS, New York, NY  
B 130.5 10 Y Leung, Jericho SHS, Jericho, NY  
B 130.5 9 E Attaway, Bronx HS of Sci, Bronx, NY

# Student Distinguished Honor Roll

## AMC 10 A&B (United States), Continued

A 144 9 C Gu, Benjamin Cardozo HS, Bayside, NY  
 B 144 9 C Gu, Benjamin Cardozo HS, Bayside, NY

### REGION 3

#### REGION 2

#### DISTRICT OF COLUMBIA

A 132 10 B Horkley, Woodrow Wilson SHS, Washington, DC

#### MARYLAND

A 145.5 9 C Argue, Montgomery Blair HS, Silver Spring, MD  
 B 144 8 A Hu, Takoma Park MS, Silver Spring, MD  
 A 141 10 D Zhang, Montgomery Blair HS, Silver Spring, MD  
 A 138 9 M Choi, Montgomery Blair HS, Silver Spring, MD  
 A 138 10 A Oza, Montgomery Blair HS, Silver Spring, MD  
 B 138 7 S Zbarsky, Takoma Park MS, Silver Spring, MD  
 A 135 10 J Hurwitz, Montgomery Blair HS, Silver Spring, MD  
 B 133.5 8 K Chiang, Takoma Park MS, Silver Spring, MD  
 B 132 8 B Lowenstein, Takoma Park MS, Silver Spring, MD  
 A 130.5 10 P Ko, Montgomery Blair HS, Silver Spring, MD  
 A 130.5 10 J Lan, Montgomery Blair HS, Silver Spring, MD  
 A 130.5 10 R Puttagunta, Montgomery Blair HS, Silver Spring, MD  
 B 129 7 J Hyun, Takoma Park MS, Silver Spring, MD  
 A 129 10 L Ma, Montgomery Blair HS, Silver Spring, MD  
 A 129 9 T Zhang, Montgomery Blair HS, Silver Spring, MD  
 B 127.5 8 D Kaufman, Takoma Park MS, Silver Spring, MD  
 A 127.5 10 C Nakos, Severn Sch, Severna Park, MD  
 B 127.5 8 L Hamilton, Hyattsville MS, Hyattsville, MD  
 B 132 8 V Ying, Roberto W Clemente MS, Germantown, MD

#### NORTH CAROLINA

B 144 9 B Taylor, Mount Tabor HS, Winston Salem, NC  
 A 150 7 C Deng, Ligon Gt Magnet MS, Raleigh, NC  
 A 138 6 R Sharma, Ligon Gt Magnet MS, Raleigh, NC  
 A 138 8 A Yang, Ligon Gt Magnet MS, Raleigh, NC  
 A 144 9 C Hong, Junius H Rose HS, Greenville, NC  
 A 129 9 D Lucia, Providence Day Sch, Charlotte, NC  
 A 138 7 Z Gao, Smith MS, Chapel Hill, NC  
 B 132 9 G Symon, Chapel Hill HS, Chapel Hill, NC  
 A 127.5 9 D Kong, East Chapel Hill HS, Chapel Hill, NC  
 A 138 10 T Jiang, Cary Academy, Cary, NC  
 A 133.5 9 Y Agrawal, Panther Creek HS, Cary, NC  
 A 127.5 9 P Duan, Green Hope HS, Cary, NC

#### SOUTH CAROLINA

A 127.5 9 W Zhang, Academic Magnet HS, North Charleston, SC  
 A 138 10 Q Sun, Wando HS, Mt Pleasant, SC  
 A 129 8 R Bajaj, Wilson HS, Florence, SC  
 A 132 10 S Soni, A.C. Flora HS, Columbia, SC

#### VIRGINIA

A 132 9 J Kong, Governors Sch, Richmond, VA  
 A 135 9 X Guo, Harrisonburg HS, Harrisonburg, VA  
 A 144 7 K Hu, Longfellow MS, Falls Church, VA  
 B 132 9 Z Decarlo, Wakefield HS, Arlington, VA  
 A 144 10 H Xu, Thomas Jefferson HS Sci/Tec, Alexandria, VA  
 A 138 9 H Cho, Thomas Jefferson HS Sci/Tec, Alexandria, VA  
 A 135 9 C Au, Thomas Jefferson HS Sci/Tec, Alexandria, VA  
 A 135 9 D Garg, Thomas Jefferson HS Sci/Tec, Alexandria, VA  
 A 135 10 V Shivakumar, Thomas Jefferson HS Sci/Tec, Alexandria, VA  
 A 135 10 M Tsang, Thomas Jefferson HS Sci/Tec, Alexandria, VA  
 A 133.5 10 G Wang, Thomas Jefferson HS Sci/Tec, Alexandria, VA  
 A 132 10 A Cukierman, Thomas Jefferson HS Sci/Tec, Alexandria, VA  
 A 132 10 A Wunnavu, Thomas Jefferson HS Sci/Tec, Alexandria, VA  
 A 129 10 A Koenecke, Thomas Jefferson HS Sci/Tec, Alexandria, VA  
 A 127.5 9 K Chander, Thomas Jefferson HS Sci/Tec, Alexandria, VA

#### ALABAMA

A 141 9 K Julian, Vestavia Hills HS, Vestavia Hills, AL  
 B 133.5 9 K Julian, Vestavia Hills HS, Vestavia Hills, AL  
 A 132 10 K Liu, Vestavia Hills HS, Vestavia Hills, AL  
 A 132 10 A Chou, Virgil Grissom HS, Huntsville, AL  
 B 129 9 C Caudle, Randolph Sch, Huntsville, AL  
 A 144 9 E Wu, Hoover HS, Hoover, AL  
 A 133.5 9 X Guo Xue, Hoover HS, Hoover, AL

#### FLORIDA

A 130.5 10 W Dunn, Lawton Chiles HS, Tallahassee, FL  
 A 130.5 9 S Jiang, Lawton Chiles HS, Tallahassee, FL  
 B 141 9 S Tasnim, Seminole HS, Sanford, FL  
 B 133.5 9 J Tian, Palm Harbor Univ HS, Palm Harbor, FL  
 B 133.5 8 A Grebe, Pine View Sch, Osprey, FL  
 B 127.5 10 S Fan, Miami Palmetto SHS, Miami, FL  
 B 127.5 9 M Greenberg, Nova HS, Davie, FL

#### GEORGIA

A 135 10 E Chen, Brookwood HS, Snellville, GA  
 A 144 10 B Wang, Parkview HS, Lilburn, GA  
 A 144 9 T Wu, Parkview HS, Lilburn, GA  
 A 144 8 S Chen, Northview HS, Duluth, GA  
 A 138 10 B Hu, Northview HS, Duluth, GA  
 A 138 10 N Li, Northview HS, Duluth, GA

### REGION 4

#### INDIANA

A 133.5 9 M Prabhu, West Lafayette HS, West Lafayette, IN  
 B 132 10 J Dinkel, Wm Henry Harrison HS, West Lafayette, IN  
 A 132 6 M Sellke, Wm Henry Harrison HS, West Lafayette, IN  
 B 133.5 8 M Marcini, Honey Creek MS, Terre Haute, IN  
 B 130.5 9 J Botros, Terre Haute S Vigo HS, Terre Haute, IN  
 A 130.5 10 T Baumbaugh, Penn HS, Mishawaka, IN  
 A 150 8 L Ji, Sycamore Sch, Indianapolis, IN  
 A 150 9 J Shen, Park Tudor Sch, Indianapolis, IN  
 B 144 8 Y Homma, Sycamore Sch, Indianapolis, IN  
 A 138 8 Y Homma, Sycamore Sch, Indianapolis, IN  
 A 138 10 L Stephens, North Central HS, Indianapolis, IN  
 A 132 9 R Ni, Park Tudor Sch, Indianapolis, IN  
 B 144 10 S Qian, Carmel HS, Carmel, IN

#### MICHIGAN

A 138 9 M Liang, Troy HS, Troy, MI  
 A 132 9 L Chen, Troy HS, Troy, MI  
 B 132 10 N Kim, Troy HS, Troy, MI  
 A 132 6 A Shrivastava, ICAE, Troy, MI  
 B 132 7 C Sun, ICAE, Troy, MI  
 A 129 7 S Dogra, ICAE, Troy, MI  
 A 129 10 J Yu, ICAE, Troy, MI  
 B 135 10 M Vengalil, Grosse Pointe North HS, Grosse Pointe, MI  
 B 132 10 A Amin, Plymouth Canton Ed Park, Canton, MI  
 B 132 10 J Yu, Plymouth Canton Ed Park, Canton, MI  
 A 150 10 K Wu, Cranbrook Kingswood Sch, Bloomfield Hills, MI  
 B 144 10 N Gurrain, Detroit Country DS, Beverly Hills, MI  
 B 139.5 10 S Chang, Detroit Country DS, Beverly Hills, MI  
 B 138 9 R Jia, Detroit Country DS, Beverly Hills, MI  
 B 136.5 10 L Anne, Detroit Country DS, Beverly Hills, MI  
 B 135 10 S Wu, Detroit Country DS, Beverly Hills, MI  
 B 133.5 8 D Lu, Detroit Country DS, Beverly Hills, MI  
 B 130.5 9 D Bora, Detroit Country DS, Beverly Hills, MI  
 A 127.5 9 D Wu, Huron HS, Ann Arbor, MI

# Student Distinguished Honor Roll

## AMC 10 A&B (United States), Continued

### OHIO

B 144 10 T Hance, Lakota West HS, West Chester, OH  
 A 133.5 10 T Hance, Lakota West HS, West Chester, OH  
 B 138 9 N Taylor, Pickerington Central HS, Pickerington, OH  
 B 132 10 D Tseng, William Mason HS, Mason, OH  
 B 127.5 10 W Lee, Columbus Acad, Gahanna, OH  
 B 132 10 L Seress, Dublin Scioto HS, Dublin, OH  
 B 138 10 W Cyr, Seven Hills Sch, Cincinnati, OH

### REGION 5

#### ARKANSAS

A 138 9 A Abid, Lisa Acad, Little Rock, AR  
 A 133.5 10 Z Cao, Pulaski Acad, Little Rock, AR  
 A 130.5 9 D Ye, Little Rock Ctrl HS, Little Rock, AR

#### IOWA

B 132 9 T Wei, West SHS, Iowa City, IA  
 A 127.5 9 J Schneider, Central Acad, Des Moines, IA  
 B 136.5 9 B Castle, Cedar Rapids HomeS Asst Prog, Cedar Rapids, IA  
 B 144 9 L Chen, Ames Comm HS, Ames, IA  
 A 135 9 L Chen, Ames Comm HS, Ames, IA  
 A 135 10 L Chiou, Ames Comm HS, Ames, IA

#### KANSAS

A 129 10 S Ho, Washburn Rural HS, Topeka, KS

#### MINNESOTA

B 139.5 8 M Camacho, Virtus Acad, St Paul, MN  
 A 132 10 T Lee, Wayzata HS, Plymouth, MN  
 A 127.5 9 T Wu, Mounds View HS, Arden Hills, MN

#### NEBRASKA

A 133.5 10 J Claes, Lincoln East HS, Lincoln, NE

#### NORTH DAKOTA

A 129 8 P Brockman, Red River HS, Grand Forks, ND

#### OKLAHOMA

#### WISCONSIN

A 130.5 9 M Yang, James Madison Mem HS, Madison, WI

### REGION 6

#### ILLINOIS

B 138 9 P Bang, New Trier Tshp HS, Winnetka, IL  
 A 150 10 R Jia, Oak Park/River Forest HS, Oak Park, IL  
 A 138 10 E Hallman, Oak Park/River Forest HS, Oak Park, IL  
 A 135 10 D Park, Glenbrook North HS, Northbrook, IL  
 A 127.5 10 B Freidin, Glenbrook North HS, Northbrook, IL  
 A 133.5 10 J Peterson, Naperville North HS, Naperville, IL  
 A 130.5 8 J Dement, Naperville Central HS, Naperville, IL  
 A 127.5 10 M Mcgrail, Naperville North HS, Naperville, IL  
 A 132 8 A Kalinich, Glenbard West HS, Glen Ellyn, IL  
 A 132 6 R Jagadeesan, Avery Coonley Sch, Downers Grove, IL  
 A 138 10 R Volgman, Latin Sch of Chicago, Chicago, IL

#### KENTUCKY

B 138 10 A Mattingly, Louisville Collegiate Sch, Louisville, KY  
 B 129 10 M Kubicki, Louisville Collegiate Sch, Louisville, KY  
 B 139.5 9 S Huang, Paul Laurence Dunbar HS, Lexington, KY  
 B 138 10 B Fei, Paul Laurence Dunbar HS, Lexington, KY  
 B 133.5 10 P Chen, Paul Laurence Dunbar HS, Lexington, KY

#### MISSOURI

A 139.5 10 Q Chen, St Louis Univ HS, St Louis, MO  
 A 138 11 X Zhou, St Louis Univ HS, St Louis, MO

A 135 9 S Lite, Ladue Horton Watkins HS, St Louis, MO  
 A 130.5 10 Q Zhu, St Louis Univ HS, St Louis, MO  
 B 129 9 S Lite, Ladue Horton Watkins HS, St Louis, MO  
 A 145.5 10 R Fernando, Kirksville SHS, Kirksville, MO

#### TENNESSEE

B 144 10 X Liu, Oak Ridge HS, Oak Ridge, TN  
 B 129 9 J Li, Oak Ridge HS, Oak Ridge, TN

### REGION 7

#### MISSISSIPPI

B 132 9 S Park, St Stanislaus HS, Bay St Louis, MS

#### TEXAS

A 150 9 K Chen, Clements HS, Sugar Land, TX  
 A 144 10 J Chan, Clements HS, Sugar Land, TX  
 A 133.5 10 G Yang, Stephen F Austin HS, Sugar Land, TX  
 A 132 10 C Leung, Clements HS, Sugar Land, TX  
 A 127.5 9 K Mahankali, Clements HS, Sugar Land, TX  
 A 132 8 H Zhao, Rice MS, Plano, TX  
 B 127.5 10 A Chu, Klein HS, Klein, TX  
 A 144 8 D Zhou, Harmony Sch of Excl, Houston, TX  
 B 132 10 A Briery, Georgetown HS, Georgetown, TX  
 B 150 8 B Ferguson, Ferguson HomeS, Dallas, TX  
 A 138 8 T Ham, Highland Park HS, Dallas, TX  
 A 132 8 B Ferguson, Ferguson HomeS, Dallas, TX  
 A 135 9 C Mcintyre, Flour Bluff HS, Corpus Christi, TX  
 B 129 10 A Chiu, Coppell HS, Coppell, TX  
 B 127.5 10 E Kim, Testbrain Prep Center, Coppell, TX  
 A 132 8 K Li, A & M Consolidated HS, College Station, TX  
 A 130.5 10 C Park, Creekview HS, Carrollton, TX  
 A 136.5 9 J Feng, Bellaire SHS, Bellaire, TX  
 B 144 6 S Chen, Spicewood Acad, Austin, TX  
 A 144 8 K Tian, Austin Rainbow Acad, Austin, TX  
 A 138 10 J Hashop, Greenhill Sch, Addison, TX

### REGION 8

#### ALASKA

A 127.5 10 M Shayer, West HS, Anchorage, AK

#### ARIZONA

B 150 10 V Fedyk, Chaparral HS, Scottsdale, AZ  
 A 135 10 V Fedyk, Highland HS, Gilbert, AZ

#### COLORADO

A 129 9 T Schevel, Central HS, Grand Junction, CO  
 A 135 10 S Song, Classical Acad (TCA), Colorado Springs, CO  
 A 144 9 B Alpert, Fairview HS, Boulder, CO  
 B 136.5 9 C Xu, Univ of Colorado, Boulder, Boulder, CO  
 B 132 9 B Alpert, Univ of Colorado, Boulder, Boulder, CO  
 A 132 9 C Guthrie, Fairview HS, Boulder, CO  
 A 129 9 C Xu, Fairview HS, Boulder, CO

#### HAWAII

B 136.5 9 E Hon, Parker Sch, Kamuela, HI  
 B 135 10 M Williams, Iolani Sch, Honolulu, HI  
 B 130.5 10 W Chambers, Iolani Sch, Honolulu, HI  
 A 130.5 9 R Chang, Iolani Sch, Honolulu, HI

#### NEW MEXICO

B 144 10 J Ingalls, Albuquerque Acad, Albuquerque, NM

#### OREGON

A 144 10 B Chapman, Catlin Gabel Sch, Portland, OR  
 A 144 9 Y Wang, Sunset HS, Portland, OR  
 A 132 10 Z Chen, Oregon Epis Sch, Portland, OR

# Student Distinguished Honor Roll

## AMC 10 A&B (United States), Continued

B 130.5 10 D Babson, Cleveland HS, Portland, OR  
 B 129 9 F Liu, Crescent Valley HS, Corvallis, OR

### UTAH

B 144 10 M Young, Skyline HS, Salt Lake City, UT  
 B 133.5 9 K Ahmed, West HS, Salt Lake City, UT  
 B 132 9 D Arparouhov, West HS, Salt Lake City, UT

### WASHINGTON

A 150 9 C Lien, Nathan Hale HS, Seattle, WA  
 B 144 9 S Zheng, Lakeside Sch, Seattle, WA  
 B 138 10 L Xing, Lakeside Sch, Seattle, WA  
 A 130.5 9 A Morgan, Garfield HS @ Lincoln, Seattle, WA  
 A 129 9 K Nguyen, Garfield HS @ Lincoln, Seattle, WA  
 A 127.5 8 G Lesnick, Washington MS, Seattle, WA  
 B 127.5 6 D Wu, Lakeside Sch, Seattle, WA  
 A 133.5 8 S Xu, Redmond HS, Redmond, WA  
 B 130.5 10 D Liu, Pullman HS, Pullman, WA  
 A 127.5 10 D Kim, Kamiak HS, Mukilteo, WA  
 A 132 10 T Suh, Prime Learnig Center, Lynnwood, WA  
 B 132 9 E Antono, Int'l Community Sch, Kirkland, WA  
 A 145.5 10 K Xing, Northshore JHS, Bothell, WA  
 A 144 8 Y Kato, Northshore JHS, Bothell, WA  
 A 132 9 Y Kato, Northshore JHS, Bothell, WA  
 A 144 10 J Hung, Bellevue HS, Bellevue, WA  
 B 138 9 P Huang, Bellevue HS, Bellevue, WA  
 B 136.5 10 K Liao, Interlake SHS, Bellevue, WA  
 B 132 10 J Hung, Bellevue HS, Bellevue, WA  
 B 132 10 M Zhang, Interlake SHS, Bellevue, WA  
 B 130.5 7 A Chu, Bellevue HS, Bellevue, WA  
 B 130.5 10 P Lai, Bellevue HS, Bellevue, WA  
 B 130.5 10 K Liu, Newport HS, Bellevue, WA  
 A 130.5 8 H Yu, Interlake SHS, Bellevue, WA  
 A 127.5 7 A Chu, Interlake SHS, Bellevue, WA  
 A 133.5 10 D Ahn, Thomas Jefferson HS, Auburn, WA

## REGION 9

### CALIFORNIA

B 132 10 T Jin, Westlake HS, Westlake Village, CA  
 A 138 10 V Ivanov, Fremont HS, Sunnyvale, CA  
 B 129 8 C Bi, Sunnyvale MS, Sunnyvale, CA  
 A 138 10 O Stubadina, South Pasadena MS, South Pasadena, CA  
 A 132 8 R Bhattach Jee, Warren (Earl) MS, Solana Beach, CA  
 A 127.5 8 A Liao, Warren (Earl) MS, Solana Beach, CA  
 A 144 9 A Aggarwal, Saratoga HS, Saratoga, CA  
 B 138 8 B Wai, Redwood MS, Saratoga, CA  
 B 138 9 D Zeng, Saratoga HS, Saratoga, CA  
 B 135 9 L Short, Redwood MS, Saratoga, CA  
 A 127.5 8 A Zhang, Redwood MS, Saratoga, CA  
 A 145.5 9 A Lu, Aragon HS, San Mateo, CA  
 A 145.5 9 A Saxena, Aragon HS, San Mateo, CA  
 B 144 9 J Li, St Margaret's Sch, San Juan Capistrano, CA  
 A 150 9 A Lin, Lynbrook HS, San Jose, CA  
 B 150 8 P Yang, Harker Sch, San Jose, CA  
 A 141 10 A Fotland, Harker Sch, San Jose, CA  
 A 138 8 C Day, Miller MS, San Jose, CA  
 A 138 7 J Ho, Miller MS, San Jose, CA  
 A 138 10 F Sung, Lynbrook HS, San Jose, CA  
 A 136.5 8 A Ma, Miller MS, San Jose, CA  
 B 135 8 M Deng, Harker Sch, San Jose, CA  
 B 135 9 K Heh, Lynbrook HS, San Jose, CA  
 B 132 8 D Neubieser, Harker Sch, San Jose, CA  
 B 132 8 A Wu, Harker Sch, San Jose, CA  
 A 130.5 8 V Gubba, Miller MS, San Jose, CA  
 B 129 10 E Wang, Lynbrook HS, San Jose, CA  
 A 127.5 9 K Heh, Lynbrook HS, San Jose, CA

B 132 9 C Fu, San Diego Math Circle, UCSD, San Diego, CA  
 B 129 8 R Bhattacharjee, San Diego Math Circle, UCSD, San Diego, CA  
 B 127.5 9 A Chen, San Diego Math Circle, UCSD, San Diego, CA  
 A 130.5 10 J Han, Henry M Gunn SHS, Palo Alto, CA  
 A 127.5 9 A Qian, Henry M Gunn SHS, Palo Alto, CA  
 A 138 10 Z Wu, North Hollywood HS, North Hollywood, CA  
 B 138 10 K Shweh, Campolindo HS, Moraga, CA  
 B 150 8 J Lim, 5% Club, Los Angeles, CA  
 B 144 9 K Shin, 5% Club, Los Angeles, CA  
 B 141 7 P Park, 5% Club, Los Angeles, CA  
 B 138 7 Y Jo, 5% Club, Los Angeles, CA  
 B 135 8 H Jang, 5% Club, Los Angeles, CA  
 B 135 6 J Kim, 5% Club, Los Angeles, CA  
 B 135 8 Y Kim, 5% Club, Los Angeles, CA  
 B 135 8 K Lee, 5% Club, Los Angeles, CA  
 B 135 9 Y Shin, 5% Club, Los Angeles, CA  
 B 133.5 8 S Lim, 5% Club, Los Angeles, CA  
 A 133.5 8 H Seo, 5% Club, Los Angeles, CA  
 B 132 8 Y Jeon, 5% Club, Los Angeles, CA  
 B 132 9 Y Kim, 5% Club, Los Angeles, CA  
 A 132 10 R Park, 5% Club, Los Angeles, CA  
 B 132 8 J Park, 5% Club, Los Angeles, CA  
 B 132 8 H Yang, 5% Club, Los Angeles, CA  
 B 132 7 J You, 5% Club, Los Angeles, CA  
 B 130.5 8 H Kang, 5% Club, Los Angeles, CA  
 B 130.5 8 W Kim, 5% Club, Los Angeles, CA  
 B 130.5 8 C Park, 5% Club, Los Angeles, CA  
 B 129 10 B Park, 5% Club, Los Angeles, CA  
 B 129 8 S Woo, 5% Club, Los Angeles, CA  
 B 127.5 7 S Choi, 5% Club, Los Angeles, CA  
 B 127.5 8 M Eric, UCLA, Los Angeles, CA  
 A 145.5 9 M Burks, BASIC, Los Altos, CA  
 B 138 10 J Whang, CA State Univ Long Beach, Long Beach, CA  
 A 145.5 10 J Song, Woodbridge HS, Irvine, CA  
 A 144 9 J Li, Avid Acad for Gifted Youth, Irvine, CA  
 A 144 8 T Vollmer, Avid Acad for Gifted Youth, Irvine, CA  
 A 144 6 D Yang, Avid Acad for Gifted Youth, Irvine, CA  
 B 138 9 Y Koh, Avid Acad for Gifted Youth, Irvine, CA  
 B 138 10 G Xing, University HS, Irvine, CA  
 B 132 9 E Dinh, University HS, Irvine, CA  
 A 132 10 Q Zhang, University HS, Irvine, CA  
 A 127.5 9 E Dinh, Avid Acad for Gifted Youth, Irvine, CA  
 B 127.5 10 D Gatana, University HS, Irvine, CA  
 B 130.5 10 S Bankman Fried, Crystal Spgs Uplands Sch, Hillsborough, CA  
 B 145.5 10 J Tao, Troy HS, Fullerton, CA  
 A 144 6 L Chen, Mission San Jose HS, Fremont, CA  
 A 144 9 D Choi, Mission San Jose HS, Fremont, CA  
 A 138 9 B Liu, Mission San Jose HS, Fremont, CA  
 B 135 9 D Choi, Mission San Jose HS, Fremont, CA  
 B 132 10 K Chao, Irvington HS, Fremont, CA  
 B 132 9 M Gentili, Canyon Crest Acad, Encintas, CA  
 A 129 10 D Ding, Canyon Crest Acad, Encintas, CA  
 B 132 10 J Liu, Torrey Pines HS, Encintas, CA  
 A 141 9 K Shen, Monta Vista HS, Cupertino, CA  
 B 133.5 9 K Shen, Monta Vista HS, Cupertino, CA  
 B 132 10 B Wang, Vantage Acad, Cupertino, CA  
 A 129 9 E Ronne, Cupertino HS, Cupertino, CA  
 A 127.5 9 V Arul, Homestead HS, Cupertino, CA  
 A 127.5 9 N Kouevda, Homestead HS, Cupertino, CA  
 A 127.5 10 M Niknami, Homestead HS, Cupertino, CA  
 B 127.5 9 A Zhao, Vantage Acad, Cupertino, CA  
 A 129 10 J Jung, Cerritos HS, Cerritos, CA  
 B 127.5 9 C Eur, Jesuit HS, Carmichael, CA  
 B 132 9 J Christian, Viewpoint Sch, Calabasas, CA  
 B 135 10 D Ko, Menlo Sch, Atherton, CA  
 B 132 10 A Desai, Menlo Sch, Atherton, CA

# STUDENT DISTINGUISHED HONOR ROLL

## CANADA

### AMC 12 A&B

This Student Distinguished Honor Roll includes AMC 12 A&B participants from Canadian Schools who score 120.0 or above on the AMC 12 A or 120.0 or above on the AMC 12 B. It is based on 1% of the top scoring students. An Honor Roll Pin and a certificate are awarded to these contestants. The listing is by individual score in each region.

#### REGION 10

##### ALBERTA

B 139.5 11 D Shi, Sir Winston Churchill HS, Calgary, AB  
A 136.5 11 D Shi, Sir Winston Churchill HS, Calgary, AB  
A 121.5 12 M Wong, Tempo Sch, Edmonton, AB  
A 135 11 J Sun, Western Canada HS, Calgary, AB  
A 130.5 12 L Zhang, Western Canada HS, Calgary, AB  
A 126 11 N Zhai, Western Canada HS, Calgary, AB  
A 118.5 12 M Zhou, Western Canada HS, Calgary, AB

##### BRITISH COLUMBIA

A 124.5 12 H Zou, Bodwell HS, Vancouver, BC  
A 120 12 T Ahn, Collingwood Sch, West Vancouver, BC  
A 150 11 J Yang, Lord Byng SS, Vancouver, BC  
B 129 10 J Zhou, Pinetree SS, Coquitlam, BC  
B 121.5 12 X Liu, Port Moody Sr SS, Port Moody, BC  
A 120 12 G Wang, Semiahmoo SS, Surrey, BC  
A 144 12 J Mo, St Georges Sch, Vancouver, BC  
B 121.5 11 L Zhao, St Georges Sch, Vancouver, BC  
A 118.5 12 G Tsai, St Georges Sch, Vancouver, BC  
A 126 12 M Lee, Transition Program, Vancouver, BC  
A 130.5 10 J Kim, University Hill SS, Vancouver, BC  
A 126 12 B Pang, University Hill SS, Vancouver, BC  
A 121.5 8 S Lee, Vancouver Col, Vancouver, BC  
A 123 12 B Cui, West Vancouver SS, W Vancouver, BC

##### NEW BRUNSWICK

A 136.5 12 J Kileel, Fredericton HS, Fredericton, NB

##### ONTARIO

A 121.5 12 H Jang, Appleby Col, Oakville, ON  
B 127.5 11 M Wong, Central Elgin CI, St Thomas, ON  
A 141 12 D Dziabenko, Don Mills CI, Don Mills, ON  
A 127.5 11 J Qi, Don Mills CI, Don Mills, ON  
A 127.5 12 J Qin, Don Mills CI, Don Mills, ON  
A 124.5 10 Z Liu, Don Mills CI, Don Mills, ON  
A 144 12 Y Li, Dr Norman Bethune CI, Scarborough, ON  
A 144 12 S Shan, Dr Norman Bethune CI, Scarborough, ON  
B 150 12 Y Li, Olympiads Sch, North York, ON  
A 136.5 11 Z Wan, Olympiads Sch, North York, ON  
B 133.5 12 S Shan, Olympiads Sch, North York, ON  
B 129 11 T Song, Olympiads Sch, North York, ON  
A 123 12 Y Lu, Olympiads Sch, North York, ON  
B 120 11 R Ji, Olympiads Sch, North York, ON  
A 121.5 11 Y Chen, Sir Winston Churchill CVI, Thunder Bay, ON  
A 127.5 11 C Seo, St Andrew's Col, Aurora, ON  
A 144 12 H Bae, Univ of Toronto Schs, Toronto, ON  
A 144 10 J Schneider, Univ of Toronto Schs, Toronto, ON  
A 129 10 J Zung, Univ of Toronto Schs, Toronto, ON  
A 121.5 11 W Wai, Univ of Toronto Schs, Toronto, ON  
A 121.5 12 G Weekes, Univ of Toronto Schs, Toronto, ON  
A 123 11 M Belmore, Upper Canada Col, Toronto, ON  
B 132 10 J Duyck, Vincent Massey SS, Windsor, ON  
A 124.5 11 W Wen, Vincent Massey SS, Windsor, ON  
B 123 11 F Ban, Vincent Massey SS, Windsor, ON  
A 123 12 V Yao, Vincent Massey SS, Windsor, ON  
B 127.5 6 A Song, Waterloo CI, Waterloo, ON  
A 124.5 11 B Zhang, Waterloo CI, Waterloo, ON  
A 126 12 A Remorov, Wm Lyon MacKenzie CI, Toronto, ON



*Penn State Univ., New Kensington, PA; AMC 10 B/12 B  
Chair David Wells, standing while proctoring the contest*

# STUDENT DISTINGUISHED HONOR ROLL

## CANADA

### AMC 10 A&B

This Student Distinguished Honor Roll includes AMC 10 A&B participants from Canadian Schools who score 127.5 or above on the AMC 10 A or 127.5 or above on the AMC 10 B. It is based on 1% of the top scoring students. An Honor Roll Pin and a certificate are awarded to these contestants. The listing is by individual score in each region.

#### REGION 10

##### ALBERTA

- A 150 8 M Sardarli, McKernan Sch, Edmonton, AB
- B 135 9 A Qi, Vernon Barford Sch, Edmonton, AB
- B 127.5 9 K Zhou, Vernon Barford Sch, Edmonton, AB
- A 129 10 J Chang, Western Canada HS, Calgary, AB

##### BRITISH COLUMBIA

- B 129 10 S Park, Boston Acad, Coquitlam, BC
- A 150 10 J Zhou, Burnaby North SS, Burnaby, BC
- B 144 10 E Kim, Ivy Acad, Vancouver, BC
- B 144 10 R Cheng, Pinetree SS, Coquitlam, BC
- A 138 10 R Wang, Sir Winston Churchill SS, Vancouver, BC
- A 135 10 S Zhu, Sir Winston Churchill SS, Vancouver, BC
- A 132 8 J Liu, Sir Winston Churchill SS, Vancouver, BC
- A 130.5 10 J Cha, St Georges Sch, Vancouver, BC
- A 130.5 10 K Chen, Transition Program, Vancouver, BC
- B 139.5 8 S Lee, Vancouver Col, Vancouver, BC
- B 136.5 9 W Chong, Yireh Acad, Port Coquitlam, BC

##### MANITOBA

- A 130.5 10 C Gui, St John's-Ravenscourt Sch, Winnipeg, MB

##### ONTARIO

- A 139.5 10 J Wang, Don Mills CI, Don Mills, ON
- A 129 10 A Jun, Earl Haig SS, Toronto, ON
- A 127.5 10 P Lee, Earl Haig SS, Toronto, ON
- A 150 9 W Choi, Elpis Col, Mississauga Ontario, ON
- B 127.5 8 J Woo, Matthews Hall, London, ON
- A 132 10 Y Liu, Olympiads Sch, North York, ON
- B 127.5 10 A Yi, Olympiads Sch, North York, ON
- B 127.5 8 E Zhan, Olympiads Sch, North York, ON
- B 138 10 F Guo, Richmond Hill HS, Richmond Hill, ON
- B 132 10 R Chen, Sir John A MacDonald CI, Toronto, ON
- A 132 10 J Park, St Andrew's Col, Aurora, ON
- A 144 5 A Song, Waterloo CI, Waterloo, ON
- B 132 10 J Minor, Westdale SS, Hamilton, ON
- B 132 10 D Wu, Westdale SS, Hamilton, ON
- B 130.5 10 R Peng, Centennial CI, Saskatoon, SK
- A 133.5 10 X Zhou, Walter Murray CI, Saskatoon, SK



*Lincoln Southeast High School, Lincoln, NE; AMC 10 A/12 A - sorting answer sheets*

# STUDENT DISTINGUISHED HONOR ROLL

## INTERNATIONAL

### AMC 12 A&B

The AMC 12A International Student Distinguished Honor Roll includes participants from International Schools who score 120.0 or above on the AMC 12 A or 120.0 or above on the AM 12 B. It is based on 1% of the top scoring students. An Honor Roll Pin and a certificate is awarded to these contestants. The listing is by individual score in each region.

### REGION 11

#### CHINA

B 144	12	Z Cao, #2 SS - East Normal Univ, China	B 123	10	J Wang, Aff HS to Renmin Univ, China
B 139.5	12	J Xu, #2 SS - East Normal Univ, China	B 121.5		L Pan, Aff HS to Renmin Univ, China
B 133.5	12	Z Bian, #2 SS - East Normal Univ, China	B 121.5	11	J Yang, Aff HS to Renmin Univ, China
B 132	12	C Chen, #2 SS - East Normal Univ, China	B 121.5	11	L Zhang, Aff HS to Renmin Univ, China
B 130.5	12	Y Wen, #2 SS - East Normal Univ, China	B 121.5	10	X Zhao, Aff HS to Renmin Univ, China
B 127.5		H Chen, #2 SS - East Normal Univ, China	B 120	11	K Liu, Aff HS to Renmin Univ, China
B 126	12	Y Pu, #2 SS - East Normal Univ, China	B 120	10	J Sheng, Aff HS to Renmin Univ, China
B 126	12	H Shen, #2 SS - East Normal Univ, China	B 120	11	Y Xu, Aff HS to Renmin Univ, China
B 123	12	C Fu, #2 SS - East Normal Univ, China	B 120		L Yu, Aff HS to Renmin Univ, China
B 123	12	Y Wang, #2 SS - East Normal Univ, China	B 120	9	L Zeng, Aff HS to Renmin Univ, China
B 123	12	Y Yang, #2 SS - East Normal Univ, China	B 120	11	T Zheng, Aff HS to Renmin Univ, China
B 121.5	12	S Liu, #2 SS - East Normal Univ, China	B 135	12	Y Su, Aff HS to Tsinghua Univ, China
B 121.5	12	Z Qian, #2 SS - East Normal Univ, China	B 150	9	S He, Aff MS to Jilin Univ, Changchun City, China
B 121.5	12	H Shen, #2 SS - East Normal Univ, China	B 150	8	W Peng, Aff MS to Jilin Univ, Changchun City, China
B 121.5	12	Y Shi, #2 SS - East Normal Univ, China	B 150	9	W Wang, Aff MS to Jilin Univ, Changchun City, China
B 121.5	12	G Shou, #2 SS - East Normal Univ, China	B 150	9	Y Yu, Aff MS to Jilin Univ, Changchun City, China
B 121.5	12	W Wei, #2 SS - East Normal Univ, China	B 150	8	G Zeng, Aff MS to Jilin Univ, Changchun City, China
B 120	12	J Shen, #2 SS - East Normal Univ, China	B 150	8	W Zhang, Aff MS to Jilin Univ, Changchun City, China
B 127.5	11	P Liu, Aff HS to Capital Normal Univ, China	B 144	8	T Con G, Aff MS to Jilin Univ, Changchun City, China
B 127.5	12	J Sun, Aff HS to Capital Normal Univ, China	B 144	8	H Zhang, Aff MS to Jilin Univ, Changchun City, China
B 124.5	11	J Liu, Aff HS to Capital Normal Univ, China	B 144	9	Y Zhao, Aff MS to Jilin Univ, Changchun City, China
B 127.5		S Wang, Aff HS to Peking Univ, China	B 138	8	B Feng, Aff MS to Jilin Univ, Changchun City, China
B 126	11	Y Duan, Aff HS to Peking Univ, China	B 138	8	Z Fu, Aff MS to Jilin Univ, Changchun City, China
B 120		W Huang, Aff HS to Peking Univ, China	B 138	8	Y Shang, Aff MS to Jilin Univ, Changchun City, China
B 150	10	R Ding, Aff HS to Renmin Univ, China	B 138	8	K Zhao, Aff MS to Jilin Univ, Changchun City, China
B 150	11	X Li, Aff HS to Renmin Univ, China	B 138	8	H Zhu, Aff MS to Jilin Univ, Changchun City, China
B 150	12	R Zhang, Aff HS to Renmin Univ, China	B 126	12	J Zhang, Beijing Concord Col Sino-Canada, Beijing, China
B 145.5	11	Z Guan, Aff HS to Renmin Univ, China	B 129	11	Y Yang, Beijing Huiwen MS, China
B 144		Y Guo, Aff HS to Renmin Univ, China	B 124.5	12	Y Yang, Beijing Huiwen MS, China
B 138	11	B Lin, Aff HS to Renmin Univ, China	B 127.5	11	W Yinan, Beijing Jingshan Sch, China
B 138	12	Y Liu, Aff HS to Renmin Univ, China	B 130.5	11	J Zhao, Beijing No 4 MS, China
B 133.5	12	L Li, Aff HS to Renmin Univ, China	B 123	11	D Wang, Beijing No 4 MS, China
B 133.5	11	Y Teng, Aff HS to Renmin Univ, China	B 121.5	12	Z Shen, Beijing No 4 MS, China
B 132	11	S Ning, Aff HS to Renmin Univ, China	B 120	11	R Hu, Beijing No 5 MS, China
B 132	11	G Shi, Aff HS to Renmin Univ, China	B 129	12	Z Qi, Exp. HS Aff-Beijing Normal Univ, China
B 130.5	11	N Bi, Aff HS to Renmin Univ, China	B 126	11	Y He, Exp. HS Aff-Beijing Normal Univ, China
B 130.5	9	Z Jin, Aff HS to Renmin Univ, China	B 120	11	Z Wen, Exp. HS Aff-Beijing Normal Univ, China
B 130.5		T Li, Aff HS to Renmin Univ, China	B 120	12	R Fu, Harbin No 3 HS, China
B 130.5	11	N Wang, Aff HS to Renmin Univ, China	B 120	12	H Guo, Harbin No 3 HS, China
B 129	12	Y Du, Aff HS to Renmin Univ, China	B 141	12	M Gao, Harbin No 3 HS China, China
B 127.5	11	C Yang, Aff HS to Renmin Univ, China	B 135	12	Z Lv, Harbin No 3 HS China, China
B 126	10	W Duan, Aff HS to Renmin Univ, China	B 135	12	B Wang, Harbin No 3 HS China, China
B 126	11	J Ge, Aff HS to Renmin Univ, China	B 133.5	12	H Zhang, Harbin No 3 HS China, China
B 126		C Li, Aff HS to Renmin Univ, China	B 132	12	J Li, Harbin No 3 HS China, China
B 126	12	Y Wang, Aff HS to Renmin Univ, China	B 132	12	H Sun, Harbin No 3 HS China, China
B 126	11	S Zhang, Aff HS to Renmin Univ, China	B 132	12	B Zhang, Harbin No 3 HS China, China
B 126	11	Y Zhou, Aff HS to Renmin Univ, China	B 130.5	12	B Li, Harbin No 3 HS China, China
B 124.5	10	W Li, Aff HS to Renmin Univ, China	B 127.5	12	W Cui, Harbin No 3 HS China, China
B 124.5	10	J Liu, Aff HS to Renmin Univ, China	B 121.5	12	Z Li, Harbin No 3 HS China, China
B 124.5	10	T Zeng, Aff HS to Renmin Univ, China	B 121.5	12	T Zhang, Harbin No 3 HS China, China
B 123	12	Y Guo, Aff HS to Renmin Univ, China	B 121.5	12	H Han, HS - Harbin Normal Univ, China
B 123	10	B Lu, Aff HS to Renmin Univ, China	B 120	12	Z Li, HS - Harbin Normal Univ, China
			B 144	11	Y Xuan, HS Aff to Fudan Univ, China
			B 138	12	Y Ni, HS Aff to Fudan Univ, China
			B 135	12	H Zhang, HS Aff to Fudan Univ, China

# Student Distinguished Honor Roll

## AMC 12 A&B (International), Continued

B 133.5 11 J Chen, HS Afl to Fudan Univ, China  
 B 133.5 12 W Zhang, HS Afl to Fudan Univ, China  
 B 132 R Yu, HS Afl to Fudan Univ, China  
 B 124.5 12 T Ren, HS Afl to Fudan Univ, China  
 B 124.5 12 P Xiao, HS Afl to Fudan Univ, China  
 B 121.5 12 L Gu, HS Afl to Fudan Univ, China  
 B 120 11 W Bingjie, HS Afl to Fudan Univ, China  
 B 121.5 D Shengjie, HS Afl to Shanghai Jiao Tong, China  
 B 120 12 D Chen, HS Afl to Shanghai Jiao Tong, China  
 B 120 12 Z Wenhong, HS Afl to Shanghai Jiao Tong, China  
 B 120 11 Y Xueyuan, HS Afl to Shanghai Jiao Tong, China  
 B 120 11 L Yijing, HS Afl to Shanghai Jiao Tong, China  
 B 120 11 M Zheao, HS Afl to Shanghai Jiao Tong, China  
 A 144 12 Y Chen, Hua Nan Shi Da Fu Zhong, Guang Zhou, China  
 A 132 11 W Xiong, Hua Nan Shi Da Fu Zhong, Guang Zhou, China  
 A 121.5 10 T Feng, Hua Nan Shi Da Fu Zhong, Guang Zhou, China  
 A 120 12 P Wan, Hua Nan Shi Da Fu Zhong, Guang Zhou, China  
 A 118.5 10 A Zhu, Hua Nan Shi Da Fu Zhong, Guang Zhou, China  
 B 130.5 12 X Zhao, NE Yucai Frn Lang Sch, China  
 B 123 11 S Liu, NE Yucai Frn Lang Sch, China  
 B 123 11 J Wang, NE Yucai Frn Lang Sch, China  
 B 121.5 11 Z Wang, NE Yucai Frn Lang Sch, China  
 B 126 11 G Shiyuan, No 2 HS Afl to Beijing Normal Univ, China  
 B 120 11 L Guchuan, No 2 HS Afl to Beijing Normal Univ, China  
 B 123 12 C Yifan, No 2 HS Afl to Beijing Normal Univ, China  
 B 150 11 Z Zhang, Shangai HS, China  
 B 144 11 Q Cao, Shangai HS, China  
 B 144 11 J Pan, Shangai HS, China  
 B 144 11 C Zhang, Shangai HS, China  
 B 144 J Zheng, Shangai HS, China  
 B 141 11 M Sheng, Shangai HS, China  
 B 139.5 11 J Jiang, Shangai HS, China  
 B 138 11 Y Gao, Shangai HS, China  
 B 138 11 H Xu, Shangai HS, China  
 B 135 11 S Gong, Shangai HS, China  
 B 133.5 11 Q Cheng, Shangai HS, China  
 B 133.5 12 Z Gu, Shangai HS, China  
 B 130.5 12 Z Fei, Shangai HS, China  
 B 127.5 11 C Li, Shangai HS, China  
 B 126 11 Y Zhou, Shangai HS, China  
 B 124.5 11 J Zeng, Shangai HS, China  
 B 121.5 11 Y Jiang, Shangai HS, China  
 B 121.5 11 Y Wang, Shangai HS, China  
 B 120 11 R Cao, Shangai HS, China  
 B 120 Y Jin, Shangai HS, China  
 B 120 11 Y Lu, Shangai HS, China  
 B 120 11 J Wang, Shangai HS, China  
 B 145.5 12 H Lu, Shanghai Gezhi HS, China  
 B 123 12 H Liu, Shanghai Gezhi HS, China  
 B 123 12 W Lu, Shanghai Gezhi HS, China  
 B 123 12 Y Ye, Shanghai Gezhi HS, China  
 B 121.5 12 Y Yuan, Shanghai Gezhi HS, China  
 B 135 12 S Xu, Shanghai Yan'An HS, China  
 B 135 12 Z Zhu, Shanghai Yan'An HS, China  
 B 130.5 12 W Xu, Shanghai Yan'An HS, China  
 B 127.5 12 Y Wang, Shanghai Yan'An HS, China  
 B 126 12 H Gu, Shanghai Yan'An HS, China  
 B 126 12 L Wang, Shanghai Yan'An HS, China  
 B 123 J Li, Shanghai Yan'An HS, China  
 B 121.5 12 T Luo, Shanghai Yan'An HS, China  
 B 121.5 12 K Zhu, Shanghai Yan'An HS, China  
 B 120 12 S Yu, Shanghai Yan'An HS, China  
 B 126 11 J Ding, Shenzhen MS, China  
 B 136.5 11 S Handuo, Zhejiang Zhenhai MS, China  
 B 132 11 C Lingjie, Zhejiang Zhenhai MS, China

B 129 11 L Huanran, Zhejiang Zhenhai MS, China  
 B 129 11 F Yue, Zhejiang Zhenhai MS, China  
 B 126 11 T Jiajun, Zhejiang Zhenhai MS, China  
 B 121.5 11 H Chao Yu, Zhejiang Zhenhai MS, China  
 B 121.5 11 H Mengdi, Zhejiang Zhenhai MS, China  
 B 120 11 L Hongjie, Zhejiang Zhenhai MS, China  
 B 120 11 L Wei, Zhejiang Zhenhai MS, China  
 B 120 11 Y Yingcai, Zhejiang Zhenhai MS, China

### HONG KONG

A 124.5 11 M Ng, Hong Kong Intn'l Sch, Tai Tam, Hong Kong

### HUNGARY

A 127.5 10 A Eley, Univ Debrecen Dept of Math, Debrecen, Hungary  
 A 118.5 12 G Simon, Univ Debrecen Dept of Math, Debrecen, Hungary

### INDONESIA

B 120 11 W Mailoa, Surya Institute, Indonesia

### ROMANIA

A 129 12 A Feier, Univ of Baia Mare, Baia Mare, Romania

### SINGAPORE

B 132 9 T Nie, Hwa Chong Inst., HCI, Singapore  
 B 130.5 12 W Lim, Hwa Chong Inst., HCI, Singapore  
 B 129 12 N Fang, Hwa Chong Inst., HCI, Singapore  
 B 127.5 10 K Derek, Hwa Chong Inst., HCI, Singapore  
 B 126 12 L Ke, Hwa Chong Inst., HCI, Singapore  
 B 124.5 10 L Shijie, Hwa Chong Inst., HCI, Singapore  
 B 123 11 D Jin, Hwa Chong Inst., HCI, Singapore  
 B 121.5 11 W Hong, Hwa Chong Inst., HCI, Singapore  
 B 121.5 11 W Shizhi, Hwa Chong Inst., HCI, Singapore  
 B 121.5 12 S Yu, Hwa Chong Inst., HCI, Singapore  
 B 121.5 12 Y Zhu, Hwa Chong Inst., HCI, Singapore  
 A 123 9 K Hoang, Nanyang Girls' HS, Singapore  
 A 118.5 9 H Gao, Nanyang Girls' HS, Singapore  
 B 132 12 A Chan, National JrCol, Singapore  
 A 121.5 12 K Zhang, National JrCol, Singapore  
 A 123 12 D Lee Jun, Nus HS of M and Sci, Singapore  
 A 120 12 L Lei, Nus HS of M and Sci, Singapore  
 A 120 12 Y Toh, Nus HS of M and Sci, Singapore  
 B 150 7 J Ang, Open Section, Singapore  
 B 124.5 10 Y Duan, Raffles Girls' Sch, Singapore  
 B 124.5 9 H Chen, Raffles Institution, Singapore  
 B 123 10 J Sia, Raffles Institution, Singapore  
 B 121.5 10 X Ke, Raffles Institution, Singapore  
 B 121.5 10 Y Yushi, Raffles Institution, Singapore  
 A 132 11 L Yu, Raffles JrCol, Singapore  
 A 130.5 11 Y Wang, Raffles JrCol, Singapore  
 A 130.5 11 X Zhiping, Raffles JrCol, Singapore  
 A 129 12 X Chen, Raffles JrCol, Singapore  
 A 129 12 W Yan, Raffles JrCol, Singapore  
 A 127.5 12 J Tan, Raffles JrCol, Singapore  
 A 126 12 B Wu, Raffles JrCol, Singapore  
 A 124.5 12 X Long, Raffles JrCol, Singapore  
 A 123 12 Q Shi, Raffles JrCol, Singapore  
 A 123 11 D Yao, Raffles JrCol, Singapore  
 A 121.5 12 S Khoo, Raffles JrCol, Singapore  
 A 121.5 12 K Li, Raffles JrCol, Singapore  
 A 121.5 11 C Yang, Raffles JrCol, Singapore  
 A 120 12 B Chen, Raffles JrCol, Singapore  
 A 120 11 Y Zhang, Raffles JrCol, Singapore  
 A 118.5 12 J Lim, Raffles JrCol, Singapore  
 B 127.5 12 L Zhang, Victoria JrCol, Singapore  
 B 124.5 12 M Lin, Victoria JrCol, Singapore



# Student Distinguished Honor Roll

## AMC 12 A&B (International), Continued

### SOUTH KOREA

B 130.5	10	H Shin, EPGY Korea Admin Ctr, Seoul, S Korea
A 123	10	Y Cho, Hankuk Acad of Frn Stud, Yongin Kyongkido, S Korea
B 123	10	J Park, Hankuk Acad of Frn Stud, Yongin Kyongkido, S Korea
B 121.5	10	J Lee, Hankuk Acad of Frn Stud, Yongin Kyongkido, S Korea
A 141	11	M Jang, Korean Minjok Lshp Acad, Kangwon, S Korea
A 139.5	11	H Son, Korean Minjok Lshp Acad, Kangwon, S Korea
A 135	11	Y Kim, Korean Minjok Lshp Acad, Kangwon, S Korea
A 132	11	K Park, Korean Minjok Lshp Acad, Kangwon, S Korea
A 132	11	J Park, Korean Minjok Lshp Acad, Kangwon, S Korea
A 129	11	Y Ko, Korean Minjok Lshp Acad, Kangwon, S Korea
A 129	11	J Park, Korean Minjok Lshp Acad, Kangwon, S Korea
B 129	11	J Park, Korean Minjok Lshp Acad, Kangwon, S Korea
A 127.5	11	S Kwon, Korean Minjok Lshp Acad, Kangwon, S Korea
A 126	11	Y Kim, Korean Minjok Lshp Acad, Kangwon, S Korea
A 126	11	Y Yang, Korean Minjok Lshp Acad, Kangwon, S Korea
A 124.5	12	S Kwak, Korean Minjok Lshp Acad, Kangwon, S Korea
A 124.5	11	T Lee, Korean Minjok Lshp Acad, Kangwon, S Korea
B 123	12	T Ham, Korean Minjok Lshp Acad, Kangwon, S Korea
A 123	11	J Hwang, Korean Minjok Lshp Acad, Kangwon, S Korea
A 123	12	H Jeon, Korean Minjok Lshp Acad, Kangwon, S Korea
B 123	10	H Son, Korean Minjok Lshp Acad, Kangwon, S Korea
A 121.5	11	J Choi, Korean Minjok Lshp Acad, Kangwon, S Korea
A 121.5	12	T Ham, Korean Minjok Lshp Acad, Kangwon, S Korea
B 121.5	10	J Hwang, Korean Minjok Lshp Acad, Kangwon, S Korea
B 121.5	11	J Jeong, Korean Minjok Lshp Acad, Kangwon, S Korea
B 120	10	M Jang, Korean Minjok Lshp Acad, Kangwon, S Korea
B 120	11	Y Ko, Korean Minjok Lshp Acad, Kangwon, S Korea
A 120	11	S Lim, Korean Minjok Lshp Acad, Kangwon, S Korea
A 120	11	K Park, Korean Minjok Lshp Acad, Kangwon, S Korea
A 118.5	11	D Baik, Korean Minjok Lshp Acad, Kangwon, S Korea
A 118.5	12	S Byun, Korean Minjok Lshp Acad, Kangwon, S Korea
A 118.5	11	Y Nam, Korean Minjok Lshp Acad, Kangwon, S Korea

### TAIWAN

A 141	12	S Wang, Cheintai SHS, Taiwan
A 118.5	12	K Lo, Cheintai SHS, Taiwan
A 120	11	H Tsai, Chiao Tai HS, Taiwan
A 129	12	J Syu, Ching Cheng SHS, Taiwan
A 126	12	Y Lai, Ching Cheng SHS, Taiwan
A 126	12	C Li, Ching Cheng SHS, Taiwan
A 126	12	H Shih, Ching Cheng SHS, Taiwan
A 123	12	C Liang, Ching Cheng SHS, Taiwan
A 118.5	12	Y Tu, Ching Cheng SHS, Taiwan
A 118.5	12	P Wu, Ching Cheng SHS, Taiwan
A 120	11	S Chen, Concordia MS, Taiwan
A 130.5	12	T Kao, Dong Shan HS, Taiwan
A 126	12	B Tai, Dong Shan HS, Taiwan
A 124.5	12	W Tiao, Dong Shan HS, Taiwan
A 123	12	Z Chen, Dong Shan HS, Taiwan
A 121.5	11	D Huang, Dong Shan HS, Taiwan
A 120	12	W Chen, Dong Shan HS, Taiwan
A 120	11	T Huang, Dong Shan HS, Taiwan
A 118.5	12	Y Cheng, Dong Shan HS, Taiwan
A 133.5	10	C Lu, Kaohsiung Mun Jui-Hsiang SHS, Taiwan
A 136.5	12	C Ho, Ming Dao HS, Taiwan
A 132	12	C Chao, Ming Dao HS, Taiwan
A 130.5	12	C Chang, Ming Dao HS, Taiwan
A 127.5	12	H Hong, Ming Dao HS, Taiwan
A 124.5	12	M Li, Ming Dao HS, Taiwan
A 123	12	J Fang, Ming Dao HS, Taiwan
A 123	11	Y Tung, Ming Dao HS, Taiwan
A 123	12	Y Yang, Ming Dao HS, Taiwan
A 121.5	11	T Lin, Ming Dao HS, Taiwan
A 118.5	11	C Hsu, Ming Dao HS, Taiwan

A 118.5	10	S Lin, Ming Dao HS, Taiwan
A 118.5	12	C Yeh, Ming Dao HS, Taiwan
A 130.5	12	Y Tsai, Nat'l Beigang SHS, Taiwan
A 121.5	12	Y Chen, Nat'l Beigang SHS, Taiwan
A 132	12	K Chen, Nat'l Chang-Hua SHS, Taiwan
A 132	11	E Hsu, Nat'l Chang-Hua SHS, Taiwan
A 130.5	10	Y Hsueh, Nat'l Chang-Hua SHS, Taiwan
A 130.5	11	J Li, Nat'l Chang-Hua SHS, Taiwan
A 127.5	10	T Huang, Nat'l Chang-Hua SHS, Taiwan
A 127.5	11	S Yu, Nat'l Chang-Hua SHS, Taiwan
A 126	10	Y Chang, Nat'l Chang-Hua SHS, Taiwan
A 126	11	W Ciou, Nat'l Chang-Hua SHS, Taiwan
A 126	11	T Yeh, Nat'l Chang-Hua SHS, Taiwan
A 123	12	S Chen, Nat'l Chang-Hua SHS, Taiwan
A 123	11	Y Hou, Nat'l Chang-Hua SHS, Taiwan
A 123	12	J Huang, Nat'l Chang-Hua SHS, Taiwan
A 121.5	10	S Huang, Nat'l Chang-Hua SHS, Taiwan
A 121.5	12	P Wu, Nat'l Chang-Hua SHS, Taiwan
A 120	11	C Chou, Nat'l Chang-Hua SHS, Taiwan
A 120	12	H Huang, Nat'l Chang-Hua SHS, Taiwan
A 120	10	C Lin, Nat'l Chang-Hua SHS, Taiwan
A 120	11	Y Su, Nat'l Chang-Hua SHS, Taiwan
A 120	11	T Tsai, Nat'l Chang-Hua SHS, Taiwan
A 120	12	H Yen, Nat'l Chang-Hua SHS, Taiwan
A 118.5	11	K Shen, Nat'l Chang-Hua SHS, Taiwan
A 132	11	H Chang, Nat'l Exp HS - Hsinchu Sci Park, Taiwan
A 132	12	S Tseng, Nat'l Exp HS - Hsinchu Sci Park, Taiwan
A 130.5	11	S Chang, Nat'l Exp HS - Hsinchu Sci Park, Taiwan
A 129	12	C Hsu, Nat'l Exp HS - Hsinchu Sci Park, Taiwan
A 120	12	J Dai, Nat'l Exp HS - Hsinchu Sci Park, Taiwan
A 120	12	T Lu, Nat'l Exp HS - Hsinchu Sci Park, Taiwan
A 120	11	S Tai, Nat'l Exp HS - Hsinchu Sci Park, Taiwan
A 118.5	12	S Lin, Nat'l Exp HS - Hsinchu Sci Park, Taiwan
A 139.5	12	J Lin, Nat'l Feng Hsin SHS, Taiwan
A 133.5	12	G Chang, Nat'l Feng Hsin SHS, Taiwan
A 132	12	T Jou, Nat'l Feng Hsin SHS, Taiwan
A 124.5	11	T Tai, Nat'l Feng Hsin SHS, Taiwan
A 138	12	C Wang, Nat'l Hsinchu SHS, Taiwan
A 121.5	12	K Lin, Nat'l Hsinchu SHS, Taiwan
A 127.5	12	Y Shen, Nat'l Hu-Wei SHS, Taiwan
A 124.5	12	C Su, Nat'l Hu-Wei SHS, Taiwan
A 121.5	11	W Li, Nat'l Lo-Tung SHS, Taiwan
A 127.5	12	S Chen, Nat'l Matsu SHS, Taiwan
A 123	12	P Chiu, Nat'l Taichung 2nd SHS, Taiwan
A 121.5	12	Y Chen, Nat'l Taichung 2nd SHS, Taiwan
A 138	11	C Cheng, Nat'l Taichung First SHS, Taiwan
A 136.5	12	Y Kuo, Nat'l Taichung First SHS, Taiwan
A 127.5	11	Y Tai, Nat'l Taichung First SHS, Taiwan
A 123	12	M Tsai, Nat'l Taichung First SHS, Taiwan
A 121.5	12	H Chang, Nat'l Taichung First SHS, Taiwan
A 118.5	11	Y Li, Nat'l Taichung First SHS, Taiwan
A 127.5	12	K Cheng, Nat'l Tou-Liu SHS, Taiwan
A 127.5	12	Y Peng, Nat'l Tou-Liu SHS, Taiwan
A 126	11	S Lin, Nat'l Tou-Liu SHS, Taiwan
A 121.5	12	Y Liao, Nat'l Tou-Liu SHS, Taiwan
A 121.5	12	Y Liao, Nat'l Tou-Liu SHS, Taiwan
A 121.5	11	H Yao, Nat'l Tou-Liu SHS, Taiwan
A 118.5	12	W Cheng, Nat'l Tou-Liu SHS, Taiwan
A 118.5	12	J Hsu, Nat'l Tou-Liu SHS, Taiwan
A 144	11	Y Chen, Nat'l Yi-Lan SHS, Taiwan
A 135	11	C Li, Nat'l Yi-Lan SHS, Taiwan
A 130.5	10	Y Li, Nat'l Yi-Lan SHS, Taiwan
A 120	12	Y Chang, Nat'l Yi-Lan SHS, Taiwan
A 127.5	11	P Chen, Neihu HS, Taiwan
A 123	11	S Chan, Neihu HS, Taiwan

# Student Distinguished Honor Roll

## AMC 12 A&B (International), Continued

A 150	11	E Chang, Nine-Nine Cul' / Ed Foun., Taiwan	A 120	12	W Hsieh, Nine-Nine Cul' / Ed Foun., Taiwan
A 150	12	M Chen, Nine-Nine Cul' / Ed Foun., Taiwan	A 120	11	H Hsu, Nine-Nine Cul' / Ed Foun., Taiwan
A 145.5	10	B Wu, Nine-Nine Cul' / Ed Foun., Taiwan	A 120	10	W Liao, Nine-Nine Cul' / Ed Foun., Taiwan
A 144	9	Y Chen, Nine-Nine Cul' / Ed Foun., Taiwan	A 120	11	Y Lin, Nine-Nine Cul' / Ed Foun., Taiwan
A 144	12	K Lu, Nine-Nine Cul' / Ed Foun., Taiwan	A 120	10	H Lu, Nine-Nine Cul' / Ed Foun., Taiwan
A 144	12	P Tsai, Nine-Nine Cul' / Ed Foun., Taiwan	A 120	11	K Peng, Nine-Nine Cul' / Ed Foun., Taiwan
A 144	10	Y Wu, Nine-Nine Cul' / Ed Foun., Taiwan	A 120	12	Z Su, Nine-Nine Cul' / Ed Foun., Taiwan
A 141	10	S Wu, Nine-Nine Cul' / Ed Foun., Taiwan	A 120	12	C Wang, Nine-Nine Cul' / Ed Foun., Taiwan
A 139.5	10	C Hu, Nine-Nine Cul' / Ed Foun., Taiwan	A 120	10	T Wang, Nine-Nine Cul' / Ed Foun., Taiwan
A 138	10	B Chen, Nine-Nine Cul' / Ed Foun., Taiwan	A 120	12	K Yen, Nine-Nine Cul' / Ed Foun., Taiwan
A 136.5	9	C Hsia, Nine-Nine Cul' / Ed Foun., Taiwan	A 118.5	12	P Chen, Nine-Nine Cul' / Ed Foun., Taiwan
A 136.5	11	G Liao, Nine-Nine Cul' / Ed Foun., Taiwan	A 118.5	12	L Chen, Nine-Nine Cul' / Ed Foun., Taiwan
A 136.5	11	B Yang, Nine-Nine Cul' / Ed Foun., Taiwan	A 118.5	12	T Chen, Nine-Nine Cul' / Ed Foun., Taiwan
A 135	12	Y Cheng, Nine-Nine Cul' / Ed Foun., Taiwan	A 118.5	12	W Chiang, Nine-Nine Cul' / Ed Foun., Taiwan
A 135	11	W Hsieh, Nine-Nine Cul' / Ed Foun., Taiwan	A 118.5	11	T Lin, Nine-Nine Cul' / Ed Foun., Taiwan
A 135	11	T Yang, Nine-Nine Cul' / Ed Foun., Taiwan	A 118.5	12	Y Liu, Nine-Nine Cul' / Ed Foun., Taiwan
A 133.5	12	K Chen, Nine-Nine Cul' / Ed Foun., Taiwan	A 118.5	11	H Ni, Nine-Nine Cul' / Ed Foun., Taiwan
A 132	11	C Chen, Nine-Nine Cul' / Ed Foun., Taiwan	A 118.5	11	M Weng, Nine-Nine Cul' / Ed Foun., Taiwan
A 132	12	T Ho, Nine-Nine Cul' / Ed Foun., Taiwan	A 118.5	11	F Yu, Nine-Nine Cul' / Ed Foun., Taiwan
A 132	10	W Lin, Nine-Nine Cul' / Ed Foun., Taiwan	A 120	12	S Ou, Priv Harvard LA/Sci for Sch Ent Exa, Taiwan
A 132	11	C Yang, Nine-Nine Cul' / Ed Foun., Taiwan	A 118.5	12	L Hsu, Priv Harvard LA/Sci for Sch Ent Exa, Taiwan
A 130.5	9	J Hsu, Nine-Nine Cul' / Ed Foun., Taiwan	A 136.5	11	C Chao, Private Kang Ming SHS, Taiwan
A 130.5	12	P Kuo, Nine-Nine Cul' / Ed Foun., Taiwan	A 124.5	11	Y Lin, Private Kang Ming SHS, Taiwan
A 129	12	T Tseng, Nine-Nine Cul' / Ed Foun., Taiwan	A 123	11	K Lin, Private Kang Ming SHS, Taiwan
A 129	12	Y Tu, Nine-Nine Cul' / Ed Foun., Taiwan	A 123	11	J Wu, Private Kang Ming SHS, Taiwan
A 127.5	10	P Chan, Nine-Nine Cul' / Ed Foun., Taiwan	A 124.5	11	C Chang, Taichung Ho Ming Bushiban, Taiwan
A 127.5	11	C Huang, Nine-Nine Cul' / Ed Foun., Taiwan	A 123	12	Y Su, Taichung Ho Ming Bushiban, Taiwan
A 127.5	11	S Huang, Nine-Nine Cul' / Ed Foun., Taiwan	A 126	12	Y Chou, Taipei Jingmei Girls HS, Taiwan
A 127.5	11	T Ke, Nine-Nine Cul' / Ed Foun., Taiwan	B 121.5	12	D Zhou, Taipei Am Sch, Taipei, Taiwan
A 127.5	11	C Ku, Nine-Nine Cul' / Ed Foun., Taiwan	A 135	12	K Liao, Taipei Ho-Ming Bushiban, Taiwan
A 127.5	12	S Lai, Nine-Nine Cul' / Ed Foun., Taiwan	A 132	8	P Huang, Taipei Ho-Ming Bushiban, Taiwan
A 127.5	8	K Lin, Nine-Nine Cul' / Ed Foun., Taiwan	A 130.5	12	S Lin, Taipei Ho-Ming Bushiban, Taiwan
A 127.5	12	W Shao, Nine-Nine Cul' / Ed Foun., Taiwan	A 127.5	12	S Lin, Taipei Ho-Ming Bushiban, Taiwan
A 127.5	12	T Tsai, Nine-Nine Cul' / Ed Foun., Taiwan	A 126	12	Y Chen, Taipei Ho-Ming Bushiban, Taiwan
A 127.5	10	Y Wu, Nine-Nine Cul' / Ed Foun., Taiwan	A 126	12	T Yang, Taipei Ho-Ming Bushiban, Taiwan
A 126	11	C Chiang, Nine-Nine Cul' / Ed Foun., Taiwan	A 124.5	12	Y Liu, Taipei Ho-Ming Bushiban, Taiwan
A 126	11	W Chiu, Nine-Nine Cul' / Ed Foun., Taiwan	A 124.5	12	E Yeh, Taipei Ho-Ming Bushiban, Taiwan
A 126	10	C Hsu, Nine-Nine Cul' / Ed Foun., Taiwan	A 123	11	F Hu, Taipei Ho-Ming Bushiban, Taiwan
A 126	12	W Hsu, Nine-Nine Cul' / Ed Foun., Taiwan	A 123	12	W Jiang, Taipei Ho-Ming Bushiban, Taiwan
A 126	11	C Huang, Nine-Nine Cul' / Ed Foun., Taiwan	A 123	12	Y Li, Taipei Ho-Ming Bushiban, Taiwan
A 126	12	J Li, Nine-Nine Cul' / Ed Foun., Taiwan	A 121.5	10	Y Chang, Taipei Ho-Ming Bushiban, Taiwan
A 126	10	T Lin, Nine-Nine Cul' / Ed Foun., Taiwan	A 121.5	12	C Cheng, Taipei Ho-Ming Bushiban, Taiwan
A 126	11	C Lu, Nine-Nine Cul' / Ed Foun., Taiwan	A 121.5	11	C Chiu, Taipei Ho-Ming Bushiban, Taiwan
A 126	12	D Tsai, Nine-Nine Cul' / Ed Foun., Taiwan	A 121.5	12	T Hsu, Taipei Ho-Ming Bushiban, Taiwan
A 126	12	J Wu, Nine-Nine Cul' / Ed Foun., Taiwan	A 121.5	12	Y Lee, Taipei Ho-Ming Bushiban, Taiwan
A 124.5	9	S Chiang, Nine-Nine Cul' / Ed Foun., Taiwan	A 121.5	12	S Yu, Taipei Ho-Ming Bushiban, Taiwan
A 124.5	12	Y Hong, Nine-Nine Cul' / Ed Foun., Taiwan	A 120	12	K Lin, Taipei Ho-Ming Bushiban, Taiwan
A 124.5	10	S Shan, Nine-Nine Cul' / Ed Foun., Taiwan	A 120	11	J Liu, Taipei Ho-Ming Bushiban, Taiwan
A 124.5	8	K Wang, Nine-Nine Cul' / Ed Foun., Taiwan	A 118.5	12	H Chang, Taipei Ho-Ming Bushiban, Taiwan
A 124.5	12	T Yang, Nine-Nine Cul' / Ed Foun., Taiwan	A 118.5	12	Y Chen, Taipei Ho-Ming Bushiban, Taiwan
A 123	12	S Cai, Nine-Nine Cul' / Ed Foun., Taiwan	A 118.5	12	C Fang, Taipei Ho-Ming Bushiban, Taiwan
A 123	11	M Hsieh, Nine-Nine Cul' / Ed Foun., Taiwan	A 118.5	12	Y Hsieh, Taipei Ho-Ming Bushiban, Taiwan
A 123	11	C Wang, Nine-Nine Cul' / Ed Foun., Taiwan	A 118.5	12	C Hsieh, Taipei Ho-Ming Bushiban, Taiwan
A 123	12	S Yang, Nine-Nine Cul' / Ed Foun., Taiwan	A 118.5	12	N Jou, Taipei Ho-Ming Bushiban, Taiwan
A 121.5	12	F Chang, Nine-Nine Cul' / Ed Foun., Taiwan	A 127.5	11	Y Chen, Viator, Taiwan
A 121.5	12	Y Chen, Nine-Nine Cul' / Ed Foun., Taiwan	A 126	12	W Peng, Washington HS, Taiwan
A 121.5	11	H Chen, Nine-Nine Cul' / Ed Foun., Taiwan	A 123	11	K Sheu, Washington HS, Taiwan
A 121.5	12	H Chen, Nine-Nine Cul' / Ed Foun., Taiwan	A 121.5	12	C Liao, Washington HS, Taiwan
A 121.5	10	B Huang, Nine-Nine Cul' / Ed Foun., Taiwan	A 120	11	Y Wang, Washington HS, Taiwan
A 121.5	10	C Li, Nine-Nine Cul' / Ed Foun., Taiwan	A 123	12	Y Lin, Ying-Hai HS, Taiwan
A 120	11	C Chang, Nine-Nine Cul' / Ed Foun., Taiwan	A 123	11	Y Chen, Yu Chu School, Taiwan
A 120	8	W Chen, Nine-Nine Cul' / Ed Foun., Taiwan	A 118.5	11	T Huang, Yu-Lin Co Sacred Heard HS, Taiwan
A 120	12	K Cho, Nine-Nine Cul' / Ed Foun., Taiwan	A 118.5	11	Y Liao, Yu-Lin Co Sacred Heard HS, Taiwan
A 120	10	H Chou, Nine-Nine Cul' / Ed Foun., Taiwan	A 118.5	11	C Su, Yu-Lin Co Sacred Heard HS, Taiwan
A 120	10	T Hsia, Nine-Nine Cul' / Ed Foun., Taiwan	A 118.5	10	C Wang, Yu-Lin Co Sacred Heard HS, Taiwan

# STUDENT DISTINGUISHED HONOR ROLL

## INTERNATIONAL

### AMC 10 A&B

The AMC 10 A&B International Student Distinguished Honor Roll includes participants from International Schools who score 127.5 or above on the AMC 10 A or 127.5 or above on the AMC 10 B. It is based on 1% of the top scoring students. An Honor Roll Pin and a certificate are awarded to these contestants. The listing is by individual score in each region.

### REGION 11

#### CHINA

B 138	10	W Yu, #2 SS - East Normal Univ, China	B 130.5	9	J Liang, Aff MS to Jilin Univ, Changchun City, China
B 133.5	10	W Zhao, #2 SS - East Normal Univ, China	B 127.5	7	Z Wang, Aff MS to Jilin Univ, Changchun City, China
B 132	10	S Jiang, #2 SS - East Normal Univ, China	B 132	9	Y Liang, Beijing Huiwen MS, China
B 132	10	J Zhang, #2 SS - East Normal Univ, China	B 132	9	H Dai, Beijing Jingshan Sch, China
B 130.5	10	X He, #2 SS - East Normal Univ, China	B 132	9	Y Liu, Beijing Jingshan Sch, China
B 130.5	10	X Pan, #2 SS - East Normal Univ, China	B 132	11	B Liu, Beijing Math Sch, China
B 127.5		X Zhu, #2 SS - East Normal Univ, China	B 138		T Fang, Beijing No 4 MS, China
B 135	10	B Zhong, Aff HS to Peking Univ, China	B 127.5	10	Y Gao, Beijing No 4 MS, China
B 133.5	10	X Chen, Aff HS to Peking Univ, China	B 144	9	J Yang, Exp. HS Aff-Beijing Normal Univ, China
B 130.5	9	X Bu, Aff HS to Peking Univ, China	B 138	9	X Xie, Exp. HS Aff-Beijing Normal Univ, China
B 129	10	Y Xu, Aff HS to Peking Univ, China	B 135	9	C Liu, Exp. HS Aff-Beijing Normal Univ, China
B 129	10	J Yao, Aff HS to Peking Univ, China	B 130.5	9	P Li, Exp. HS Aff-Beijing Normal Univ, China
B 129	9	Z Zhao, Aff HS to Peking Univ, China	B 132	10	R Chen, Harbin No 3 HS, China
B 129	8	H Zhou, Aff HS to Peking Univ, China	B 132	10	X Cong, Harbin No 3 HS, China
B 127.5	8	T Ma, Aff HS to Peking Univ, China	B 132	10	Y Huang, Harbin No 3 HS, China
B 127.5	8	D Wang, Aff HS to Peking Univ, China	B 132	10	K Zhang, Harbin No 3 HS, China
B 144	9	S Hao, Aff HS to Renmin Univ, China	B 132	10	M Zhang, Harbin No 3 HS, China
B 144	9	Q Shi, Aff HS to Renmin Univ, China	B 132	10	S Zhou, Harbin No 3 HS, China
B 141	8	Y Wang, Aff HS to Renmin Univ, China	B 130.5	10	X Wen, Harbin No 3 HS, China
B 135	9	H Guo, Aff HS to Renmin Univ, China	B 130.5	10	Y Yan, Harbin No 3 HS, China
B 135	9	J Peng, Aff HS to Renmin Univ, China	B 133.5	10	A Zhai, Harbin No 3 HS China, China
B 133.5	9	J Lu, Aff HS to Renmin Univ, China	B 129	10	J Zhang, Harbin No 3 HS China, China
B 133.5	9	B Zhang, Aff HS to Renmin Univ, China	B 127.5	10	Q Zhang, Harbin No 3 HS China, China
B 132	9	J Chenn, Aff HS to Renmin Univ, China	B 139.5	10	R Cai, HS - Harbin Normal Univ, China
B 132	9	S Liang, Aff HS to Renmin Univ, China	B 138	10	X Li, HS - Harbin Normal Univ, China
B 132	9	T Yang, Aff HS to Renmin Univ, China	B 133.5	10	Y Cui, HS - Harbin Normal Univ, China
B 132	9	Y Zhang, Aff HS to Renmin Univ, China	B 133.5	10	T Xue, HS - Harbin Normal Univ, China
B 130.5	9	C Shi, Aff HS to Renmin Univ, China	B 132	10	T Hao, HS - Harbin Normal Univ, China
B 129	8	W Li, Aff HS to Renmin Univ, China	B 132	10	B Tan, HS - Harbin Normal Univ, China
B 129	9	Z Liang, Aff HS to Renmin Univ, China	B 127.5	10	X Liang, HS - Harbin Normal Univ, China
B 129	8	J Zhang, Aff HS to Renmin Univ, China	B 127.5	10	J Liu, HS - Harbin Normal Univ, China
B 127.5	9	M Li, Aff HS to Renmin Univ, China	B 127.5	10	Z Ma, HS - Harbin Normal Univ, China
B 127.5	8	Y Wang, Aff HS to Renmin Univ, China	B 127.5	10	S Wang, HS - Harbin Normal Univ, China
B 127.5	8	Y Xu, Aff HS to Renmin Univ, China	B 144	10	X Shihao, HS Aff to Fudan Univ, China
B 127.5	9	G Xu, Aff HS to Renmin Univ, China	B 135	10	H Mengqi, HS Aff to Fudan Univ, China
B 138	10	Y Bu, Aff HS to Tsinghua Univ, China	B 133.5	10	C Zhouwei, HS Aff to Fudan Univ, China
B 135	10	Z Li, Aff HS to Tsinghua Univ, China	B 132	10	W Yishu, HS Aff to Fudan Univ, China
B 130.5	10	Y Gu, Aff HS to Tsinghua Univ, China	B 132	10	Z Zhenyu, HS Aff to Fudan Univ, China
B 150	8	T Cong, Aff MS to Jilin Univ, Changchun City, China	B 129	10	N Chendi, HS Aff to Fudan Univ, China
B 150	9	S He, Aff MS to Jilin Univ, Changchun City, China	B 127.5	10	Z Hang, HS Aff to Fudan Univ, China
B 150	9	Y Lv, Aff MS to Jilin Univ, Changchun City, China	B 127.5	10	C He, HS Aff to Fudan Univ, China
B 150	9	W Wang, Aff MS to Jilin Univ, Changchun City, China	B 132	10	H Liwen, HS Aff to Shanghai Jiao Tong, China
B 150	9	Y Yu, Aff MS to Jilin Univ, Changchun City, China	A 150	9	Y Liu, Hua Nan Shi Da Fu Zhong, Guang Zhou, China
B 150	9	Y Zhao, Aff MS to Jilin Univ, Changchun City, China	A 150	8	Z Wang, Hua Nan Shi Da Fu Zhong, Guang Zhou, China
B 144	8	H Jiang, Aff MS to Jilin Univ, Changchun City, China	A 145.5	8	M Liu, Hua Nan Shi Da Fu Zhong, Guang Zhou, China
B 144	9	Y Lin, Aff MS to Jilin Univ, Changchun City, China	A 144	9	H Chen, Hua Nan Shi Da Fu Zhong, Guang Zhou, China
B 144	8	C Meng, Aff MS to Jilin Univ, Changchun City, China	A 144	8	W Liu, Hua Nan Shi Da Fu Zhong, Guang Zhou, China
B 144	8	W Peng, Aff MS to Jilin Univ, Changchun City, China	A 144	9	J Yan, Hua Nan Shi Da Fu Zhong, Guang Zhou, China
B 144	7	D Yang, Aff MS to Jilin Univ, Changchun City, China	A 141	8	X He, Hua Nan Shi Da Fu Zhong, Guang Zhou, China
B 144	7	H Yang, Aff MS to Jilin Univ, Changchun City, China	A 139.5	8	Y Li, Hua Nan Shi Da Fu Zhong, Guang Zhou, China
B 144	8	H Zhang, Aff MS to Jilin Univ, Changchun City, China	A 139.5	9	Y Zhang, Hua Nan Shi Da Fu Zhong, Guang Zhou, China
B 138	9	L Li, Aff MS to Jilin Univ, Changchun City, China	A 138	9	Q An, Hua Nan Shi Da Fu Zhong, Guang Zhou, China
B 133.5	9	H Dong, Aff MS to Jilin Univ, Changchun City, China	A 138	8	N Yin, Hua Nan Shi Da Fu Zhong, Guang Zhou, China
			A 133.5	8	Y Dou, Hua Nan Shi Da Fu Zhong, Guang Zhou, China
			A 133.5	8	C Yang, Hua Nan Shi Da Fu Zhong, Guang Zhou, China
			A 132	8	J Chen, Hua Nan Shi Da Fu Zhong, Guang Zhou, China

# Student Distinguished Honor Roll

## AMC 10 A&B (International), Continued

A 132 8 Y Chen, Hua Nan Shi Da Fu Zhong, Guang Zhou, China  
 A 127.5 8 T Chang, Hua Nan Shi Da Fu Zhong, Guang Zhou, China  
 A 127.5 8 L Meng, Hua Nan Shi Da Fu Zhong, Guang Zhou, China  
 A 127.5 9 J Shi, Hua Nan Shi Da Fu Zhong, Guang Zhou, China  
 A 127.5 9 S Xu, Hua Nan Shi Da Fu Zhong, Guang Zhou, China  
 B 137.5 7 M Li, Int'l Acad of Beijing, Chaoyang Dist, Beijing, China  
 B 132 9 L Ge, NE Yucai Frn Lang Sch, China  
 B 129 10 J Zhou, No 2 HS Aff to Beijing Normal Univ, China  
 B 144 10 Q Liu, Shanghai HS, China  
 B 144 10 F Ruan, Shanghai HS, China  
 B 144 10 Z Tang, Shanghai HS, China  
 B 139.5 10 D Zhang, Shanghai HS, China  
 B 138 10 Q Hao, Shanghai HS, China  
 B 138 10 Y Li, Shanghai HS, China  
 B 138 10 Y Zhu, Shanghai HS, China  
 B 132 10 Y Gao, Shanghai HS, China  
 B 132 10 J He, Shanghai HS, China  
 B 132 10 Y Mao, Shanghai HS, China  
 B 132 10 Y Tao, Shanghai HS, China  
 B 132 10 Y Wang, Shanghai HS, China  
 B 132 10 Y Wang, Shanghai HS, China  
 B 132 10 S Wu, Shanghai HS, China  
 B 132 10 J Xia, Shanghai HS, China  
 B 132 10 Q Yang, Shanghai HS, China  
 B 132 10 F Zheng, Shanghai HS, China  
 B 130.5 10 X Lu, Shanghai HS, China  
 B 127.5 10 A Chen, Shanghai HS, China  
 B 127.5 10 Z Ding, Shanghai HS, China  
 B 127.5 10 Y Xu, Shanghai HS, China  
 B 136.5 7 K Lu, Shanghai Gezhi HS, China  
 B 132 10 Y Guan, Shanghai Gezhi HS, China  
 B 130.5 7 C Liu, Shanghai Gezhi HS, China  
 B 127.5 7 C Gu, Shanghai Gezhi HS, China  
 B 127.5 10 W Huang, Shanghai Gezhi HS, China  
 B 127.5 10 T Xie, Shanghai Gezhi HS, China  
 B 144 10 L Chen, Shanghai Yan An HS, China  
 B 144 10 Y Feng, Shanghai Yan An HS, China  
 B 138 9 Y Zhang, Shanghai Yan An HS, China  
 B 135 10 S Zhou, Shanghai Yan An HS, China  
 B 132 10 Y Wu, Shanghai Yan An HS, China  
 B 132 9 R Yuan, Shanghai Yan An HS, China  
 B 129 9 S Cao, Shanghai Yan An HS, China  
 B 129 10 H Zhang, Shanghai Yan An HS, China  
 B 144 10 W Chen, Shenzhen MS, China  
 B 144 10 R Huang, Shenzhen MS, China  
 B 144 10 Y Wu, Shenzhen MS, China  
 B 144 10 L Zeng, Shenzhen MS, China  
 B 139.5 10 Z Xiong, Shenzhen MS, China  
 B 132 10 X Ai, Shenzhen MS, China  
 B 132 10 R Chen, Shenzhen MS, China  
 B 132 10 Q Chen, Shenzhen MS, China  
 B 132 10 Y Li, Shenzhen MS, China  
 B 132 10 L Yang, Shenzhen MS, China  
 B 132 10 Z Yi, Shenzhen MS, China  
 B 132 10 Y Zhang, Shenzhen MS, China  
 B 129 10 J Zheng, Shenzhen MS, China  
 B 127.5 10 Y Xie, Shenzhen MS, China  
 B 150 10 C Xueting, Zhejiang Zhenhai MS, China  
 B 145.5 10 W Shiwei, Zhejiang Zhenhai MS, China  
 B 139.5 10 Y Hanjie, Zhejiang Zhenhai MS, China  
 B 136.5 10 C Shuyue, Zhejiang Zhenhai MS, China  
 B 132 10 L Kaicheng, Zhejiang Zhenhai MS, China  
 B 132 10 F Zhiwei, Zhejiang Zhenhai MS, China  
 B 130.5 10 Z Jingqian, Zhejiang Zhenhai MS, China  
 B 129 10 Z Chao Jun, Zhejiang Zhenhai MS, China

B 129 10 Z Linyuan, Zhejiang Zhenhai MS, China

### CZECH REPUBLIC

B 136.5 10 S Kim, Intl Sch of Prague, Prague, Czech Republic

### INDONESIA

B 135 10 E Lee, Jakarta Intn'l Sch, Jakarta, Indonesia  
 B 150 9 I Ivan Wangsa Cip, Surya Institute, Indonesia  
 B 138 10 K Pramudyanto, Surya Institute, Indonesia  
 B 138 8 J Santoso, Surya Institute, Indonesia  
 B 133.5 7 I Koswara, Surya Institute, Indonesia

### JAPAN

B 132 9 S Yoo, Canadian Acad, Kobe, Japan

### ROMANIA

A 144 10 A Constantinescu, Liceul Internat 'C Negruzzi', Iasi, Romania  
 A 135 9 S David, Liceul Internat 'C Negruzzi', Iasi, Romania  
 A 127.5 9 V Cecat, Liceul Internat 'C Negruzzi', Iasi, Romania

### SINGAPORE

B 144 10 Wang Lijun, Anglo Chinese Sch, Singapore  
 B 133.5 10 N Dang Minh, Anglo Chinese Sch, Singapore  
 B 130.5 10 A Peerapong, Anglo Chinese Sch, Singapore  
 B 132 10 R Jiang, Dunman HS, Singapore  
 B 129 10 K Xu, Dunman HS, Singapore  
 B 135 9 C Lim, Hwa Chong Inst., HCI, Singapore  
 B 132 9 S Khor, Hwa Chong Inst., HCI, Singapore  
 B 129 9 P Haw, Hwa Chong Inst., HCI, Singapore  
 B 127.5 9 E Hng, Hwa Chong Inst., HCI, Singapore  
 A 138 9 Q Lin, Nanyang Girls' HS, Singapore  
 A 138 9 Y Zhang, Nanyang Girls' HS, Singapore  
 A 129 9 X Dong, Nanyang Girls' HS, Singapore  
 A 127.5 9 Y Zhou, Nanyang Girls' HS, Singapore  
 A 150 10 J Low, Nus HS of M and Sci, Singapore  
 A 144 10 G Wong, Nus HS of M and Sci, Singapore  
 A 141 10 J Lam, Nus HS of M and Sci, Singapore  
 A 139.5 7 J Lim, Nus HS of M and Sci, Singapore  
 A 138 7 J Ang, Nus HS of M and Sci, Singapore  
 A 138 10 C Fu, Nus HS of M and Sci, Singapore  
 A 138 9 W Lin, Nus HS of M and Sci, Singapore  
 A 138 10 Z Zhang, Nus HS of M and Sci, Singapore  
 A 133.5 9 S Dai, Nus HS of M and Sci, Singapore  
 A 133.5 10 D Foo, Nus HS of M and Sci, Singapore  
 A 133.5 9 S Lim, Nus HS of M and Sci, Singapore  
 A 132 9 R Chan, Nus HS of M and Sci, Singapore  
 A 132 10 A Li, Nus HS of M and Sci, Singapore  
 A 132 10 Y Li, Nus HS of M and Sci, Singapore  
 A 132 9 W Tan, Nus HS of M and Sci, Singapore  
 A 130.5 10 J Su, Nus HS of M and Sci, Singapore  
 A 129 10 J Goh, Nus HS of M and Sci, Singapore  
 A 127.5 10 L Lim, Nus HS of M and Sci, Singapore  
 A 127.5 10 X Qiang, Nus HS of M and Sci, Singapore  
 A 150 10 Y Duan, Raffles Girls' Sch, Singapore  
 A 150 9 X Wu, Raffles Girls' Sch, Singapore  
 A 145.5 9 T Cheng, Raffles Girls' Sch, Singapore  
 A 144 10 C Chen, Raffles Girls' Sch, Singapore  
 A 144 Q Huang, Raffles Girls' Sch, Singapore  
 A 139.5 9 J Wang, Raffles Girls' Sch, Singapore  
 A 139.5 10 R Zhou, Raffles Girls' Sch, Singapore  
 A 138 L Fu, Raffles Girls' Sch, Singapore  
 A 138 10 X Tan, Raffles Girls' Sch, Singapore  
 A 138 10 Q Xu, Raffles Girls' Sch, Singapore  
 A 132 9 M Mi, Raffles Girls' Sch, Singapore  
 A 132 9 Y Pan, Raffles Girls' Sch, Singapore  
 A 132 9 L Wang, Raffles Girls' Sch, Singapore

# Student Distinguished Honor Roll

## AMC 10 A&B (International), Continued

A 130.5 N Long, Raffles Girls' Sch, Singapore  
 A 130.5 10 C Yili, Raffles Girls' Sch, Singapore  
 A 130.5 10 W Ziyyi, Raffles Girls' Sch, Singapore  
 A 129 10 Y Yang, Raffles Girls' Sch, Singapore  
 A 129 8 A Zhang, Raffles Girls' Sch, Singapore  
 A 127.5 10 Y Liang, Raffles Girls' Sch, Singapore  
 A 127.5 10 J Yin, Raffles Girls' Sch, Singapore  
 A 127.5 9 C Yiwei, Raffles Girls' Sch, Singapore  
 A 127.5 10 X Zhang, Raffles Girls' Sch, Singapore  
 A 127.5 9 S Zhang, Raffles Girls' Sch, Singapore  
 B 139.5 8 K Yuxuan, Raffles Institution, Singapore  
 B 138 8 R Kor, Raffles Institution, Singapore  
 B 127.5 7 L Dong Chan, Raffles Institution, Singapore  
 B 144 10 Wan Moquan, River Valley HS, Singapore  
 B 138 10 Ding Ning, River Valley HS, Singapore  
 B 133.5 9 Li Yan Cheng, River Valley HS, Singapore  
 B 132 10 Zong Guo, River Valley HS, Singapore  
 A 127.5 9 S Park, Singapore Am Sch, Singapore  
 A 133.5 9 H To Phung, St Joseph's Inst., Singapore  
 A 132 10 T Tran Minh, St Joseph's Inst., Singapore  
 A 130.5 9 Q Hoang, St Joseph's Inst., Singapore  
 A 129 10 T Truong, St Joseph's Inst., Singapore  
 B 133.5 9 S Leungsuwan, Temasek SS, Singapore  
 A 139.5 9 D Chung, United World Col of SE Asia, Singapore

### SOUTH KOREA

A 141 10 K Choi, EPGY Korea Admin Ctr, Seoul, S Korea  
 A 138 9 J Pai, EPGY Korea Admin Ctr, Seoul, S Korea  
 A 133.5 10 H Shin, EPGY Korea Admin Ctr, Seoul, S Korea  
 B 129 10 R Song, EPGY Korea Admin Ctr, Seoul, S Korea  
 A 127.5 10 I Chang, EPGY Korea Admin Ctr, Seoul, S Korea  
 B 127.5 8 K Kim, EPGY Korea Admin Ctr, Seoul, S Korea  
 A 150 10 J Yoon, Hankuk Acad of Frn Stud, Yongin Kyongkido, S Korea  
 A 144 11 G Kim, Hankuk Acad of Frn Stud, Yongin Kyongkido, S Korea  
 A 144 10 J Lee, Hankuk Acad of Frn Stud, Yongin Kyongkido, S Korea  
 A 144 10 S Oh, Hankuk Acad of Frn Stud, Yongin Kyongkido, S Korea  
 A 139.5 10 J Park, Hankuk Acad of Frn Stud, Yongin Kyongkido, S Korea  
 A 135 10 S Kim, Hankuk Acad of Frn Stud, Yongin Kyongkido, S Korea  
 B 127.5 10 H Choi, Hankuk Acad of Frn Stud, Yongin Kyongkido, S Korea  
 B 150 10 D Kim, Korean Minjok Lshp Acad, Kangwon, S Korea  
 B 144 10 H Chae, Korean Minjok Lshp Acad, Kangwon, S Korea  
 B 144 9 M Cho, Korean Minjok Lshp Acad, Kangwon, S Korea  
 B 141 10 Y Kim, Korean Minjok Lshp Acad, Kangwon, S Korea  
 B 136.5 10 M Han, Korean Minjok Lshp Acad, Kangwon, S Korea  
 B 135 10 Y Jang, Korean Minjok Lshp Acad, Kangwon, S Korea  
 B 135 10 H Kim, Korean Minjok Lshp Acad, Kangwon, S Korea  
 B 135 9 J Lee, Korean Minjok Lshp Acad, Kangwon, S Korea  
 B 135 10 J Yoo, Korean Minjok Lshp Acad, Kangwon, S Korea  
 B 133.5 10 J Kim, Korean Minjok Lshp Acad, Kangwon, S Korea  
 B 133.5 10 S Park, Korean Minjok Lshp Acad, Kangwon, S Korea  
 B 133.5 10 W Yoo, Korean Minjok Lshp Acad, Kangwon, S Korea  
 B 133.5 9 S Yoon, Korean Minjok Lshp Acad, Kangwon, S Korea  
 B 132 10 S Kim, Korean Minjok Lshp Acad, Kangwon, S Korea  
 B 132 10 J Oh, Korean Minjok Lshp Acad, Kangwon, S Korea  
 B 132 10 H Park, Korean Minjok Lshp Acad, Kangwon, S Korea  
 B 132 10 Y Park, Korean Minjok Lshp Acad, Kangwon, S Korea  
 B 129 10 S Kim, Korean Minjok Lshp Acad, Kangwon, Korea  
 B 129 10 J Lee, Korean Minjok Lshp Acad, Kangwon, Korea  
 B 127.5 10 C Yoon, Korean Minjok Lshp Acad, Kangwon, Korea

### TAIWAN

A 139.5 9 C Huang, AfH HS of Tunghai Univ, Taiwan  
 A 127.5 9 W Lin, AfH HS of Tunghai Univ, Taiwan  
 A 139.5 10 H Chen, Ching Cheng SHS, Taiwan  
 A 130.5 10 Y Lai, Ching Cheng SHS, Taiwan

A 129 10 S Wang, Ching Cheng SHS, Taiwan  
 A 127.5 10 Y Huang, Ching Cheng SHS, Taiwan  
 A 144 10 C Lu, Ching Han Ed Inst, Taiwan  
 A 144 10 C Chan, Chu Lin Junior And SHS, Taiwan  
 A 138 10 H Li, Chu Lin Junior And SHS, Taiwan  
 A 138 10 Y Yu, Chu Lin Junior And SHS, Taiwan  
 A 132 10 W Ji, Chu Lin Junior And SHS, Taiwan  
 A 129 10 Y Chen, Chu Lin Junior And SHS, Taiwan  
 A 129 10 F Lu, Chu Lin Junior And SHS, Taiwan  
 A 127.5 10 Y Su, Chu Lin Junior And SHS, Taiwan  
 A 141 9 W Zhang, Chung Hsing JHS, Taiwan  
 A 127.5 9 H Zheng, Chung Hsing JHS, Taiwan  
 A 141 10 Y Tung, Concordia MS, Taiwan  
 A 132 9 Y Chen, Concordia MS, Taiwan  
 A 139.5 9 W Tzeng, Dacheng JHS, Taiwan  
 A 144 10 J Su, Dong Shan HS, Taiwan  
 A 135 9 C Tung, Dong Shan HS, Taiwan  
 A 132 10 S Chen, Dong Shan HS, Taiwan  
 A 132 9 J Chyow, Dong Shan HS, Taiwan  
 A 132 9 Y Lu, Dong Shan HS, Taiwan  
 A 129 9 Y Chou, Dong Shan HS, Taiwan  
 A 127.5 9 Y Chiang, Dong Shan HS, Taiwan  
 A 136.5 9 L Chen, Fa Teacher Bushiban, Taiwan  
 A 130.5 9 S Liao, Fa Teacher Bushiban, Taiwan  
 A 129 10 Y Chen, Fudan HS, Taiwan  
 A 132 10 K Chen, Ho Ming Bushiban, Taiwan  
 A 130.5 10 C Huang, Ho Ming Bushiban, Taiwan  
 A 144 10 Y Huang, Hsin-Chu Ho-Ming Bushiban, Taiwan  
 A 139.5 10 L Lin, Hsin-Chu Ho-Ming Bushiban, Taiwan  
 A 130.5 10 S Lin, Hsin-Chu Ho-Ming Bushiban, Taiwan  
 A 129 10 Y Chung, Hsin-Chu Ho-Ming Bushiban, Taiwan  
 A 127.5 10 Y Cheng, Hsin-Chu Ho-Ming Bushiban, Taiwan  
 A 144 10 P Tsai, Hsing-Kuo HS, Taiwan  
 A 138 10 H Lin, Hsing-Kuo HS, Taiwan  
 A 133.5 10 C Huang, Hsing-Kuo HS, Taiwan  
 A 132 10 P Huang, Hsing-Kuo HS, Taiwan  
 A 132 10 Y Tung, Hsing-Kuo HS, Taiwan  
 A 130.5 10 Y Feng, Hsing-Kuo HS, Taiwan  
 A 130.5 10 L Huang, Hsing-Kuo HS, Taiwan  
 A 138 8 Y Lee, Ivy HS, Taiwan  
 A 135 9 Y Lee, Jing Sheng, Taiwan  
 A 133.5 9 Y Lee, Jing Sheng, Taiwan  
 A 127.5 9 H Chen, Jing Sheng, Taiwan  
 A 127.5 9 Y Tien, Jing Sheng, Taiwan  
 A 133.5 9 R Wu, Kaoshiung Chien Chih Bushiban, Taiwan  
 A 144 10 W Li, Li-Ming HS, Taiwan  
 A 141 10 C Ho, Li-Ming HS, Taiwan  
 A 132 10 W Lin, Li-Ming HS, Taiwan  
 A 144 6 H Huang, Math-Yen Classroom, Taiwan  
 A 138 9 S Liu, Math-Yen Classroom, Taiwan  
 A 130.5 7 C Huang, Math-Yen Classroom, Taiwan  
 A 130.5 8 H Yu, Math-Yen Classroom, Taiwan  
 A 129 9 K Huang, Math-Yen Classroom, Taiwan  
 A 150 10 Y Wei, Ming Dao HS, Taiwan  
 A 144 10 H Jan, Ming Dao HS, Taiwan  
 A 138 10 J Huang, Ming Dao HS, Taiwan  
 A 138 10 C Liao, Ming Dao HS, Taiwan  
 A 138 10 K Lin, Ming Dao HS, Taiwan  
 A 138 10 C Yang, Ming Dao HS, Taiwan  
 A 133.5 10 W Wu, Ming Dao HS, Taiwan  
 A 130.5 10 C Tsai, Ming Dao HS, Taiwan  
 A 129 10 Y Chi, Ming Dao HS, Taiwan  
 A 127.5 10 Y Chen, Ming Dao HS, Taiwan  
 A 127.5 9 I Lai, Minghua Ed Institute, Taiwan  
 A 132 9 C Math, Mr. Yu's Math Classroom, Taiwan

# Student Distinguished Honor Roll

## AMC 10 A&B (International), Continued

A 129	9	C Chen, Mr. Yu's Math Classroom, Taiwan	A 150	10	C Chang, Nine-Nine Cul' / Ed Foun., Taiwan
A 127.5	9	H Huang, Mr. Yu's Math Classroom, Taiwan	A 150	9	H Chen, Nine-Nine Cul' / Ed Foun., Taiwan
A 127.5	9	C Liang, Mr. Yu's Math Classroom, Taiwan	A 150	9	C Chen, Nine-Nine Cul' / Ed Foun., Taiwan
A 141	9	F Chang, Nanshan HS, Taiwan	A 150	9	Y Cheng, Nine-Nine Cul' / Ed Foun., Taiwan
A 127.5	10	J Chang, Nantou Shihkuang SHS, Taiwan	A 150	10	P Ho, Nine-Nine Cul' / Ed Foun., Taiwan
A 150	9	C Yang, Nat'l Assn of Learning Ach Assmt, Taiwan	A 150	10	Y Hou, Nine-Nine Cul' / Ed Foun., Taiwan
A 144	9	J Lin, Nat'l Assn of Learning Ach Assmt, Taiwan	A 150	10	J Hou, Nine-Nine Cul' / Ed Foun., Taiwan
A 138	9	H Chen, Nat'l Assn of Learning Ach Assmt, Taiwan	A 150	10	H Hsieh, Nine-Nine Cul' / Ed Foun., Taiwan
A 136.5	9	W Wang, Nat'l Assn of Learning Ach Assmt, Taiwan	A 150	8	S Hua, Nine-Nine Cul' / Ed Foun., Taiwan
A 132	9	J Kuo, Nat'l Assn of Learning Ach Assmt, Taiwan	A 150	9	C Huang, Nine-Nine Cul' / Ed Foun., Taiwan
A 132	10	C Kuo, Nat'l Assn of Learning Ach Assmt, Taiwan	A 150	10	H Huang, Nine-Nine Cul' / Ed Foun., Taiwan
A 132	9	Y Lin, Nat'l Assn of Learning Ach Assmt, Taiwan	A 150	10	Y Hung, Nine-Nine Cul' / Ed Foun., Taiwan
A 130.5	9	J Yen, Nat'l Assn of Learning Ach Assmt, Taiwan	A 150	9	J Jang, Nine-Nine Cul' / Ed Foun., Taiwan
A 127.5	9	P Lin, Nat'l Assn of Learning Ach Assmt, Taiwan	A 150	8	Y Kuo, Nine-Nine Cul' / Ed Foun., Taiwan
A 127.5	9	Y Wang, Nat'l Assn of Learning Ach Assmt, Taiwan	A 150	10	K Li, Nine-Nine Cul' / Ed Foun., Taiwan
A 144	10	H Lu, Nat'l Changhua Girl'S SHS, Taiwan	A 150	8	Y Lin, Nine-Nine Cul' / Ed Foun., Taiwan
A 129	10	W Wang, Nat'l Changhua Girl'S SHS, Taiwan	A 150	10	Y Tsai, Nine-Nine Cul' / Ed Foun., Taiwan
A 127.5	10	K Hsiao, Nat'l Changhua Girl'S SHS, Taiwan	A 150	8	Y Tung, Nine-Nine Cul' / Ed Foun., Taiwan
A 144	10	Y Cheng, Nat'l Chang-Hua SHS, Taiwan	A 150	9	J Wang, Nine-Nine Cul' / Ed Foun., Taiwan
A 135	10	C Tien, Nat'l Chang-Hua SHS, Taiwan	A 145.5	9	C Chang, Nine-Nine Cul' / Ed Foun., Taiwan
A 132	10	C Hsie, Nat'l Chang-Hua SHS, Taiwan	A 145.5	9	C Cheng, Nine-Nine Cul' / Ed Foun., Taiwan
A 132	10	Y Tseng, Nat'l Chang-Hua SHS, Taiwan	A 145.5	8	S Hou, Nine-Nine Cul' / Ed Foun., Taiwan
A 130.5	10	C Lin, Nat'l Chang-Hua SHS, Taiwan	A 145.5	7	J Hsu, Nine-Nine Cul' / Ed Foun., Taiwan
A 130.5	10	C Yen, Nat'l Chang-Hua SHS, Taiwan	A 145.5	8	P Liao, Nine-Nine Cul' / Ed Foun., Taiwan
A 129	10	E Hsu, Nat'l Chang-Hua SHS, Taiwan	A 145.5	8	Y Lin, Nine-Nine Cul' / Ed Foun., Taiwan
A 127.5	10	K Chiu, Nat'l Chang-Hua SHS, Taiwan	A 144	9	J Chang, Nine-Nine Cul' / Ed Foun., Taiwan
A 150	10	H Lee, Nat'l Exp HS - Hsinchu Sci Park, Taiwan	A 144	9	H Chao, Nine-Nine Cul' / Ed Foun., Taiwan
A 144	10	C Jsou, Nat'l Exp HS - Hsinchu Sci Park, Taiwan	A 144	9	L Chao, Nine-Nine Cul' / Ed Foun., Taiwan
A 138	10	C Huan, Nat'l Exp HS - Hsinchu Sci Park, Taiwan	A 144	9	S Chen, Nine-Nine Cul' / Ed Foun., Taiwan
A 138	10	C Lu, Nat'l Exp HS - Hsinchu Sci Park, Taiwan	A 144	9	H Chen, Nine-Nine Cul' / Ed Foun., Taiwan
A 133.5	10	C Wu, Nat'l Exp HS - Hsinchu Sci Park, Taiwan	A 144	10	W Chen, Nine-Nine Cul' / Ed Foun., Taiwan
A 132	10	Y Chang, Nat'l Exp HS - Hsinchu Sci Park, Taiwan	A 144	9	C Cheng, Nine-Nine Cul' / Ed Foun., Taiwan
A 132	10	Y Chen, Nat'l Exp HS - Hsinchu Sci Park, Taiwan	A 144	9	P Chung, Nine-Nine Cul' / Ed Foun., Taiwan
A 130.5	10	P Chen, Nat'l Feng-Yuan SHS, Taiwan	A 144	8	H Guo, Nine-Nine Cul' / Ed Foun., Taiwan
A 141	10	Y Lo, Nat'l Hsinchu SHS, Taiwan	A 144	9	M Huang, Nine-Nine Cul' / Ed Foun., Taiwan
A 139.5	10	H Lin, Nat'l Hsinchu SHS, Taiwan	A 144	9	S Huang, Nine-Nine Cul' / Ed Foun., Taiwan
A 132	10	H Chen, Nat'l Hsinchu SHS, Taiwan	A 144	10	T Jian, Nine-Nine Cul' / Ed Foun., Taiwan
A 132	10	Z Pang, Nat'l Hsinchu SHS, Taiwan	A 144	9	C Lai, Nine-Nine Cul' / Ed Foun., Taiwan
A 129	10	C Jhang, Nat'l Hsinchu SHS, Taiwan	A 144	10	C Li, Nine-Nine Cul' / Ed Foun., Taiwan
A 127.5	10	H Chen, Nat'l Hsinchu SHS, Taiwan	A 144	10	K Li, Nine-Nine Cul' / Ed Foun., Taiwan
A 139.5	10	W Huang, Nat'l Hualien SHS, Taiwan	A 144	8	J Liao, Nine-Nine Cul' / Ed Foun., Taiwan
A 138	10	S Fu, Nat'l Hualien SHS, Taiwan	A 144	9	C Lin, Nine-Nine Cul' / Ed Foun., Taiwan
A 132	10	Y Yang, Nat'l Hualien SHS, Taiwan	A 144	10	Y Lin, Nine-Nine Cul' / Ed Foun., Taiwan
A 130.5	10	J Lieu, Nat'l Hualien SHS, Taiwan	A 144	10	S Shen, Nine-Nine Cul' / Ed Foun., Taiwan
A 127.5	10	T Chang, Nat'l Hualien SHS, Taiwan	A 144	8	C Tzeng, Nine-Nine Cul' / Ed Foun., Taiwan
A 127.5	10	J Lo, Nat'l Hualien SHS, Taiwan	A 144	10	S Wang, Nine-Nine Cul' / Ed Foun., Taiwan
A 127.5	10	S Yang, Nat'l Hualien SHS, Taiwan	A 144	8	Y Wu, Nine-Nine Cul' / Ed Foun., Taiwan
A 127.5	10	J Yu, Nat'l Lin-Kou SHS, Taiwan	A 144	9	P Yeh, Nine-Nine Cul' / Ed Foun., Taiwan
A 138	10	J Lin, Nat'l Lo-Tung SHS, Taiwan	A 141	8	C Chang, Nine-Nine Cul' / Ed Foun., Taiwan
A 141	10	C Wang, Nat'l San Chung SHS, Taiwan	A 141	10	C Chen, Nine-Nine Cul' / Ed Foun., Taiwan
A 135	10	T Cheng, Nat'l San Chung SHS, Taiwan	A 141	8	I Chung, Nine-Nine Cul' / Ed Foun., Taiwan
A 132	10	C Chang, Nat'l San Chung SHS, Taiwan	A 141	10	Y Lin, Nine-Nine Cul' / Ed Foun., Taiwan
A 135	10	Y Liao, Nat'l Taichung 2nd SHS, Taiwan	A 141	10	C Wu, Nine-Nine Cul' / Ed Foun., Taiwan
A 135	10	P Wu, Nat'l Tainan Second SHS, Taiwan	A 139.5	9	C Chen, Nine-Nine Cul' / Ed Foun., Taiwan
A 138	10	T Tsai, Nat'l Yi-Lan SHS, Taiwan	A 139.5	10	Y Chen, Nine-Nine Cul' / Ed Foun., Taiwan
A 133.5	10	Y Kao, Nat'l Yi-Lan SHS, Taiwan	A 139.5	7	Y Huang, Nine-Nine Cul' / Ed Foun., Taiwan
A 130.5	10	Y Chen, Nat'l Yi-Lan SHS, Taiwan	A 139.5	9	L Kao, Nine-Nine Cul' / Ed Foun., Taiwan
A 129	10	H Cheng, Nat'l Yi-Lan SHS, Taiwan	A 139.5	8	P Lai, Nine-Nine Cul' / Ed Foun., Taiwan
A 129	10	W Huang, Nat'l Yi-Lan SHS, Taiwan	A 139.5	9	Y Lo, Nine-Nine Cul' / Ed Foun., Taiwan
A 138	10	J Guo, Neihu HS, Taiwan	A 139.5	8	C Wu, Nine-Nine Cul' / Ed Foun., Taiwan
A 127.5	10	C Fleshman, Neihu HS, Taiwan	A 139.5	10	C Wu, Nine-Nine Cul' / Ed Foun., Taiwan
A 127.5	10	T Liu, Neihu HS, Taiwan	A 138	8	C Chai, Nine-Nine Cul' / Ed Foun., Taiwan
A 127.5	10	S Lu, Neihu HS, Taiwan	A 138	8	Y Chan, Nine-Nine Cul' / Ed Foun., Taiwan
A 150	8	K Chang, Nine-Nine Cul' / Ed Foun., Taiwan	A 138	9	T Chang, Nine-Nine Cul' / Ed Foun., Taiwan
A 150	8	T Chang, Nine-Nine Cul' / Ed Foun., Taiwan	A 138	6	S Chen, Nine-Nine Cul' / Ed Foun., Taiwan

# Student Distinguished Honor Roll

## AMC 10 A&B (International), Continued

A 138	9	Y Chen, Nine-Nine Cul'l / Ed Foun., Taiwan	A 132	9	J Jhang, Nine-Nine Cul'l / Ed Foun., Taiwan
A 138	9	H Chen, Nine-Nine Cul'l / Ed Foun., Taiwan	A 132	8	I Ko, Nine-Nine Cul'l / Ed Foun., Taiwan
A 138	8	M Hong, Nine-Nine Cul'l / Ed Foun., Taiwan	A 132	9	Y Lee, Nine-Nine Cul'l / Ed Foun., Taiwan
A 138	10	C Hsiao, Nine-Nine Cul'l / Ed Foun., Taiwan	A 132	7	D Li, Nine-Nine Cul'l / Ed Foun., Taiwan
A 138	8	W Huang, Nine-Nine Cul'l / Ed Foun., Taiwan	A 132	8	Y Lin, Nine-Nine Cul'l / Ed Foun., Taiwan
A 138	8	H Huang, Nine-Nine Cul'l / Ed Foun., Taiwan	A 132	9	D Lin, Nine-Nine Cul'l / Ed Foun., Taiwan
A 138	8	C Huang, Nine-Nine Cul'l / Ed Foun., Taiwan	A 132	10	H Lin, Nine-Nine Cul'l / Ed Foun., Taiwan
A 138	10	C Huang, Nine-Nine Cul'l / Ed Foun., Taiwan	A 132	10	U Lin, Nine-Nine Cul'l / Ed Foun., Taiwan
A 138	9	Y Kao, Nine-Nine Cul'l / Ed Foun., Taiwan	A 132	8	C Lin, Nine-Nine Cul'l / Ed Foun., Taiwan
A 138	10	H Lee, Nine-Nine Cul'l / Ed Foun., Taiwan	A 132	9	W Ling, Nine-Nine Cul'l / Ed Foun., Taiwan
A 138	10	M Lee, Nine-Nine Cul'l / Ed Foun., Taiwan	A 132	10	Y Liu, Nine-Nine Cul'l / Ed Foun., Taiwan
A 138	8	C Liao, Nine-Nine Cul'l / Ed Foun., Taiwan	A 132	9	K Lu, Nine-Nine Cul'l / Ed Foun., Taiwan
A 138	8	C Lin, Nine-Nine Cul'l / Ed Foun., Taiwan	A 132	10	D Lyu, Nine-Nine Cul'l / Ed Foun., Taiwan
A 138	8	C Lin, Nine-Nine Cul'l / Ed Foun., Taiwan	A 132	10	F Mao, Nine-Nine Cul'l / Ed Foun., Taiwan
A 138	8	C Lin, Nine-Nine Cul'l / Ed Foun., Taiwan	A 132	8	C Shen, Nine-Nine Cul'l / Ed Foun., Taiwan
A 138	9	I Lin, Nine-Nine Cul'l / Ed Foun., Taiwan	A 132	10	T Shen, Nine-Nine Cul'l / Ed Foun., Taiwan
A 138	10	M Lin, Nine-Nine Cul'l / Ed Foun., Taiwan	A 132	10	C T sai, Nine-Nine Cul'l / Ed Foun., Taiwan
A 138	10	H Lu, Nine-Nine Cul'l / Ed Foun., Taiwan	A 132	10	P T sai, Nine-Nine Cul'l / Ed Foun., Taiwan
A 138	9	S Shiu, Nine-Nine Cul'l / Ed Foun., Taiwan	A 132	7	C Yang, Nine-Nine Cul'l / Ed Foun., Taiwan
A 138	9	Y Su, Nine-Nine Cul'l / Ed Foun., Taiwan	A 132	8	L Yang, Nine-Nine Cul'l / Ed Foun., Taiwan
A 138	7	C T sai, Nine-Nine Cul'l / Ed Foun., Taiwan	A 132	10	W Yang, Nine-Nine Cul'l / Ed Foun., Taiwan
A 136.5	10	C Chen, Nine-Nine Cul'l / Ed Foun., Taiwan	A 132	9	Y Yu, Nine-Nine Cul'l / Ed Foun., Taiwan
A 136.5	10	S Lin, Nine-Nine Cul'l / Ed Foun., Taiwan	A 130.5	10	P Chang, Nine-Nine Cul'l / Ed Foun., Taiwan
A 135	10	S Chang, Nine-Nine Cul'l / Ed Foun., Taiwan	A 130.5	6	H Chen, Nine-Nine Cul'l / Ed Foun., Taiwan
A 135	10	C Chen, Nine-Nine Cul'l / Ed Foun., Taiwan	A 130.5	9	Y Chen, Nine-Nine Cul'l / Ed Foun., Taiwan
A 135	10	C Chu, Nine-Nine Cul'l / Ed Foun., Taiwan	A 130.5	10	Z Hsieh, Nine-Nine Cul'l / Ed Foun., Taiwan
A 135	9	T Chung, Nine-Nine Cul'l / Ed Foun., Taiwan	A 130.5	10	W Hsu, Nine-Nine Cul'l / Ed Foun., Taiwan
A 135	10	Y Hsieh, Nine-Nine Cul'l / Ed Foun., Taiwan	A 130.5	9	P Hung, Nine-Nine Cul'l / Ed Foun., Taiwan
A 135	10	P Huang, Nine-Nine Cul'l / Ed Foun., Taiwan	A 130.5	8	J Lu, Nine-Nine Cul'l / Ed Foun., Taiwan
A 135	10	C Kuo, Nine-Nine Cul'l / Ed Foun., Taiwan	A 130.5	9	P Su, Nine-Nine Cul'l / Ed Foun., Taiwan
A 135	8	C Lai, Nine-Nine Cul'l / Ed Foun., Taiwan	A 130.5	8	W T sai, Nine-Nine Cul'l / Ed Foun., Taiwan
A 135	9	P Li, Nine-Nine Cul'l / Ed Foun., Taiwan	A 130.5	10	H T sai, Nine-Nine Cul'l / Ed Foun., Taiwan
A 135	9	Y Lin, Nine-Nine Cul'l / Ed Foun., Taiwan	A 130.5	10	C Yeh, Nine-Nine Cul'l / Ed Foun., Taiwan
A 135	9	J Lin, Nine-Nine Cul'l / Ed Foun., Taiwan	A 129	8	C Chang, Nine-Nine Cul'l / Ed Foun., Taiwan
A 135	9	S T sai, Nine-Nine Cul'l / Ed Foun., Taiwan	A 129	10	Y Chang, Nine-Nine Cul'l / Ed Foun., Taiwan
A 135	8	I Wu, Nine-Nine Cul'l / Ed Foun., Taiwan	A 129	10	P Chao, Nine-Nine Cul'l / Ed Foun., Taiwan
A 133.5	9	G Chen, Nine-Nine Cul'l / Ed Foun., Taiwan	A 129	9	W Chiu, Nine-Nine Cul'l / Ed Foun., Taiwan
A 133.5	9	C Chiang, Nine-Nine Cul'l / Ed Foun., Taiwan	A 129	10	T Chiu, Nine-Nine Cul'l / Ed Foun., Taiwan
A 133.5	10	C Hsiang, Nine-Nine Cul'l / Ed Foun., Taiwan	A 129	10	J Dai, Nine-Nine Cul'l / Ed Foun., Taiwan
A 133.5	9	W Hsu, Nine-Nine Cul'l / Ed Foun., Taiwan	A 129	10	Y Hsieh, Nine-Nine Cul'l / Ed Foun., Taiwan
A 133.5	10	C Hsu, Nine-Nine Cul'l / Ed Foun., Taiwan	A 129	10	H Hsieh, Nine-Nine Cul'l / Ed Foun., Taiwan
A 133.5	10	Y Huang, Nine-Nine Cul'l / Ed Foun., Taiwan	A 129	10	W Lai, Nine-Nine Cul'l / Ed Foun., Taiwan
A 133.5	9	H Kan, Nine-Nine Cul'l / Ed Foun., Taiwan	A 129	10	M Lee, Nine-Nine Cul'l / Ed Foun., Taiwan
A 133.5	10	J Liu, Nine-Nine Cul'l / Ed Foun., Taiwan	A 129	10	M Li, Nine-Nine Cul'l / Ed Foun., Taiwan
A 133.5	10	Y Lo, Nine-Nine Cul'l / Ed Foun., Taiwan	A 129	9	Y Liu, Nine-Nine Cul'l / Ed Foun., Taiwan
A 133.5	10	C Lun, Nine-Nine Cul'l / Ed Foun., Taiwan	A 129	10	H Luan, Nine-Nine Cul'l / Ed Foun., Taiwan
A 133.5	9	S Peng, Nine-Nine Cul'l / Ed Foun., Taiwan	A 129	9	B Lyu, Nine-Nine Cul'l / Ed Foun., Taiwan
A 133.5	10	C Wang, Nine-Nine Cul'l / Ed Foun., Taiwan	A 129	8	S Pai, Nine-Nine Cul'l / Ed Foun., Taiwan
A 133.5	10	T Yang, Nine-Nine Cul'l / Ed Foun., Taiwan	A 129	9	J T sai, Nine-Nine Cul'l / Ed Foun., Taiwan
A 133.5	10	P Yen, Nine-Nine Cul'l / Ed Foun., Taiwan	A 129	9	C Wang, Nine-Nine Cul'l / Ed Foun., Taiwan
A 132	7	T Chang, Nine-Nine Cul'l / Ed Foun., Taiwan	A 129	9	H Yang, Nine-Nine Cul'l / Ed Foun., Taiwan
A 132	9	P Chang, Nine-Nine Cul'l / Ed Foun., Taiwan	A 129	10	T Yu, Nine-Nine Cul'l / Ed Foun., Taiwan
A 132	8	C Chen, Nine-Nine Cul'l / Ed Foun., Taiwan	A 127.5	7	C Chen, Nine-Nine Cul'l / Ed Foun., Taiwan
A 132	8	Y Chen, Nine-Nine Cul'l / Ed Foun., Taiwan	A 127.5	10	B Chen, Nine-Nine Cul'l / Ed Foun., Taiwan
A 132	10	L Chen, Nine-Nine Cul'l / Ed Foun., Taiwan	A 127.5	10	Y Hsiao, Nine-Nine Cul'l / Ed Foun., Taiwan
A 132	9	W Chiang, Nine-Nine Cul'l / Ed Foun., Taiwan	A 127.5	10	S Hsieh, Nine-Nine Cul'l / Ed Foun., Taiwan
A 132	8	Y Chiu, Nine-Nine Cul'l / Ed Foun., Taiwan	A 127.5	10	T Hung, Nine-Nine Cul'l / Ed Foun., Taiwan
A 132	8	M Chou, Nine-Nine Cul'l / Ed Foun., Taiwan	A 127.5	9	T Kao, Nine-Nine Cul'l / Ed Foun., Taiwan
A 132	10	Y Chuang, Nine-Nine Cul'l / Ed Foun., Taiwan	A 127.5	10	L Kuo, Nine-Nine Cul'l / Ed Foun., Taiwan
A 132	8	Y Chung, Nine-Nine Cul'l / Ed Foun., Taiwan	A 127.5	10	Y Lai, Nine-Nine Cul'l / Ed Foun., Taiwan
A 132	10	Y Hsieh, Nine-Nine Cul'l / Ed Foun., Taiwan	A 127.5	8	W Lee, Nine-Nine Cul'l / Ed Foun., Taiwan
A 132	10	C Hsu, Nine-Nine Cul'l / Ed Foun., Taiwan	A 127.5	8	M Liang, Nine-Nine Cul'l / Ed Foun., Taiwan
A 132	10	Y Hsu, Nine-Nine Cul'l / Ed Foun., Taiwan	A 127.5	9	H Lin, Nine-Nine Cul'l / Ed Foun., Taiwan
A 132	8	K Huang, Nine-Nine Cul'l / Ed Foun., Taiwan	A 127.5	10	L Tin-Yin, Nine-Nine Cul'l / Ed Foun., Taiwan
A 132	10	S Huang, Nine-Nine Cul'l / Ed Foun., Taiwan	A 127.5	9	Y Wang, Nine-Nine Cul'l / Ed Foun., Taiwan

# Student Distinguished Honor Roll

## AMC 10 A&B (International), Continued

A 127.5	9	Y Wang, Nine-Nine Cul'l / Ed Foun., Taiwan	A 129	10	Y Kao, Taipei Ho-Ming Bushiban, Taiwan
A 127.5	10	C Wang, Nine-Nine Cul'l / Ed Foun., Taiwan	A 129	9	W Tang, Taipei Ho-Ming Bushiban, Taiwan
A 127.5	9	H Yu-Lien, Nine-Nine Cul'l / Ed Foun., Taiwan	A 127.5	10	P Chung, Taipei Ho-Ming Bushiban, Taiwan
A 132	10	J Lin, Panchiao SHS, Taiwan	A 127.5	10	S Lee, Taipei Ho-Ming Bushiban, Taiwan
A 127.5	10	D Chian, Panchiao SHS, Taiwan	A 127.5	10	H Liang, Taipei Ho-Ming Bushiban, Taiwan
A 127.5	10	J Yu, Panchiao SHS, Taiwan	A 127.5	10	Y Liao, Taipei Ho-Ming Bushiban, Taiwan
A 144	10	Y Lin, Priv Harvard LA/Sci for Sch Ent Exa, Taiwan	A 127.5	10	H Lo, Taipei Ho-Ming Bushiban, Taiwan
A 132	9	S Lin, Priv Hsing Hwa SHS, Taiwan	A 144	9	H Yang, Taipei Lanya JHS, Taiwan
A 144	9	J Lin, Priv Prince Math Short Term Cram Sc, Taiwan	A 141	8	S Chien, Taipei Lanya JHS, Taiwan
A 138	9	Y Jang, Priv Prince Math Short Term Cram Sc, Taiwan	A 138	8	T Wang, Taipei Lanya JHS, Taiwan
A 127.5	9	H Chen, Priv Prince Math Short Term Cram Sc, Taiwan	A 133.5	9	K Chen, Taipei Lanya JHS, Taiwan
A 127.5	8	G Huang, Priv Prince Math Short Term Cram Sc, Taiwan	A 130.5	9	G Lai, Taipei Lanya JHS, Taiwan
A 135	9	D Lin, Private Kang Ming SHS, Taiwan	A 130.5	10	H Peng, Taipei Mun Nanhu HS, Taiwan
A 132	9	W Liu, Private Kang Ming SHS, Taiwan	A 129	10	I Lo, Taipei Mun Nanhu HS, Taiwan
A 129	10	Y Shih, Private Kang Ming SHS, Taiwan	A 132	8	M Hsieh, Taipei Mun Nei-Hu JHS, Taiwan
A 127.5	10	W Wu, Private Kang Ming SHS, Taiwan	A 129	9	C Chen, Tsai Hsing School, Taiwan
A 138	9	S Lin, Private Ta Hwa HS, Taiwan	A 129	10	J Yuan, Tsai Hsing School, Taiwan
A 132	9	N Wu, Private Ta Hwa HS, Taiwan	A 127.5	10	S Chen, Tsai Hsing School, Taiwan
A 135	8	Y Lin, Pu Tai Elem & JHS, Taiwan	A 135	10	C Chen, Wego Private School, Taiwan
A 144	10	S Hsieh, Taichung Ho Ming Bushiban, Taiwan	A 127.5	10	K Huang, Wego Private School, Taiwan
A 144	8	Y Huang, Taichung Ho Ming Bushiban, Taiwan	A 150	10	J Ciou, Yu Chu School, Taiwan
A 135	10	C Chiu, Taichung Ho Ming Bushiban, Taiwan	A 135	10	S Liang, Yu Chu School, Taiwan
A 135	10	Z Ji, Taichung Ho Ming Bushiban, Taiwan	A 129	10	Y Liou, Yu Chu School, Taiwan
A 132	10	J Jhang, Taichung Ho Ming Bushiban, Taiwan	A 132	9	C Wang, Yuan Ta Education Org., Taiwan
A 129	10	C Chan, Taichung Ho Ming Bushiban, Taiwan	A 141	9	B Su, Yuan-Lin JHS, Taiwan
A 130.5	10	W Yang, Tainan Deguang Girls' HS, Taiwan	A 139.5	9	C Chang, Yuan-Lin JHS, Taiwan
A 150	9	C Hsu, Tainan Jiansing JHS, Taiwan	A 139.5	9	L Hsiung, Yuan-Lin JHS, Taiwan
A 145.5	9	Y Lee, Tainan Jiansing JHS, Taiwan	A 136.5	9	L Huang, Yuan-Lin JHS, Taiwan
A 145.5	8	C Ou, Tainan Jiansing JHS, Taiwan	A 132	9	Y Kuo, Yuan-Lin JHS, Taiwan
A 139.5	9	C Tsai, Tainan Jiansing JHS, Taiwan	A 132	9	S Shih, Yuan-Lin JHS, Taiwan
A 138	8	L Cheng, Tainan Jiansing JHS, Taiwan	A 130.5	9	C Chen, Yuan-Lin JHS, Taiwan
A 127.5	8	Y Wang, Tainan Jiansing JHS, Taiwan	A 130.5	9	I Hsieh, Yuan-Lin JHS, Taiwan
B 135	10	C Hsu, Taipei Am Sch, Taipei, Taiwan	A 130.5	9	H Lin, Yuan-Lin JHS, Taiwan
B 127.5	10	J Lee, Taipei Am Sch, Taipei, Taiwan	A 129	9	S Yu, Yuan-Lin JHS, Taiwan
A 130.5	10	J Jang, Taipei Co Hai Shan HS, Taiwan	A 127.5	9	W Hsu, Yuan-Lin JHS, Taiwan
A 141	10	G Leu, Taipei Ho-Ming Bushiban, Taiwan	A 133.5	10	H Chen, Yu-Lin Co Sacred Heard HS, Taiwan
A 138	10	Y Chiu, Taipei Ho-Ming Bushiban, Taiwan	A 133.5	9	C Li, Yu-Lin Co Sacred Heard HS, Taiwan
A 138	8	C Lee, Taipei Ho-Ming Bushiban, Taiwan	A 135	10	C Tsai, Yung-Ping HS, Taiwan
A 138	10	Y Lee, Taipei Ho-Ming Bushiban, Taiwan	A 133.5	10	Y Lai, Yung-Ping HS, Taiwan
A 135	10	S Chang, Taipei Ho-Ming Bushiban, Taiwan			
A 135	10	Y Chao, Taipei Ho-Ming Bushiban, Taiwan			
A 135	10	H Chen, Taipei Ho-Ming Bushiban, Taiwan			
A 135	10	Y Chen, Taipei Ho-Ming Bushiban, Taiwan			
A 135	10	C Huang, Taipei Ho-Ming Bushiban, Taiwan			
A 133.5	10	S Peng, Taipei Ho-Ming Bushiban, Taiwan			
A 133.5	10	S Sun, Taipei Ho-Ming Bushiban, Taiwan			
A 132	10	Y Chan, Taipei Ho-Ming Bushiban, Taiwan			
A 132	10	T Chen, Taipei Ho-Ming Bushiban, Taiwan			
A 132	10	Y Lo, Taipei Ho-Ming Bushiban, Taiwan			
A 132	10	S Shih, Taipei Ho-Ming Bushiban, Taiwan			
A 132	10	S Tsai, Taipei Ho-Ming Bushiban, Taiwan			
A 132	10	C Wang, Taipei Ho-Ming Bushiban, Taiwan			
A 130.5	10	N Chen, Taipei Ho-Ming Bushiban, Taiwan			

### UKRAINE

B 130.5 9 O Chaykovsky, Frn Lang Immersion Mag 121, Odessa, Ukraine

### TURKEY

A 139.5 10 T Kaya, Ozel Anafan Lisesi, Liskudar, Istanbul, Turkey  
A 138 10 G Ismail, Ozel Anafan Lisesi, Liskudar, Istanbul, Turkey  
A 138 10 G Korkmaz, Ozel Anafan Lisesi, Liskudar, Istanbul, Turkey  
A 129 8 R Aksu, Ozel Anafan Lisesi, Liskudar, Istanbul, Turkey  
A 127.5 7 M Akengin, Ozel Anafan Lisesi, Liskudar, Istanbul, Turkey  
A 127.5 10 E Tekin, Ozel Anafan Lisesi, Liskudar, Istanbul, Turkey  
A 133.5 10 A Tolun, Ozel Erkul Ilkogretim Okulu, Kullar/Izmit, Turkey  
A 129 7 A Koksali, Ozel Erkul Ilkogretim Okulu, Kullar/Izmit, Turkey  
B 130.5 10 C Akkaya, Ted Istanbul Koleji Vakfi, Istanbul, Turkey



# STUDENT HONOR ROLL

## UNITED STATES

### AMC 12 A&B

This Student Honor Roll includes the top 5% of AMC 12 participants - scoring 97.5 through 117.0 on the AMC 12 A or 97.5 through 118.5 on the AMC 12 B. A certificate is awarded to these contestants. The listing is by individual score and school in each region.

### REGION 0

#### CONNECTICUT

B 105	12	L Zeng, Amity Regional SHS, Woodbridge, CT	B 114	11	P Fedak, Hopkins Sch, New Haven, CT
B 99	11	J Honig, Amity Regional SHS, Woodbridge, CT	A 108	10	G Kodumudi, Hopkins Sch, New Haven, CT
B 97.5	10	D Steinmetz, Amity Regional SHS, Woodbridge, CT	A 103.5	11	D Fantarella, Hopkins Sch, New Haven, CT
B 97.5	11	M Yanagisawa, Amity Regional SHS, Woodbridge, CT	B 102	11	R Schutzengel, Hopkins Sch, New Haven, CT
A 99	10	J Cui, Avon Old Farms Sch, Avon, CT	A 100.5	12	C Levinson, Hopkins Sch, New Haven, CT
A 103.5	11	C Chang, Bethel HS, Bethel, CT	A 97.5	11	J Reznik, Hopkins Sch, New Haven, CT
A 114	12	Y Cheng, Branford HS, Branford, CT	A 97.5	11	R Schutzengel, Hopkins Sch, New Haven, CT
B 99	11	P Malek, Brookfield HS, Brookfield, CT	A 117	9	T Kim, Hotchkiss Sch, Lakeville, CT
B 99	12	C Ryan, Brookfield HS, Brookfield, CT	A 117	11	Z Xu, Hotchkiss Sch, Lakeville, CT
B 99	11	T Wang, Brookfield HS, Brookfield, CT	A 111	10	C Taewon, Hotchkiss Sch, Lakeville, CT
B 100.5	11	S Fang, Cheshire Acad, Cheshire, CT	A 109.5	10	I Lee, Hotchkiss Sch, Lakeville, CT
B 118.5	10	A Bhattacharya, Choate Rosemary Hall, Wallingford, CT	A 105	12	Z Xu, Hotchkiss Sch, Lakeville, CT
A 117	11	K Lai, Choate Rosemary Hall, Wallingford, CT	B 105	11	Z Xu, Hotchkiss Sch, Lakeville, CT
A 114	11	S Choi, Choate Rosemary Hall, Wallingford, CT	B 103.5	10	T Chung, Hotchkiss Sch, Lakeville, CT
A 112.5	12	Y Shiota, Choate Rosemary Hall, Wallingford, CT	B 102	11	J Wu, Hotchkiss Sch, Lakeville, CT
A 111	11	A Rajagopalan, Choate Rosemary Hall, Wallingford, CT	B 100.5	11	T Jung, Hotchkiss Sch, Lakeville, CT
A 108	11	B Naidu, Choate Rosemary Hall, Wallingford, CT	B 100.5	12	E Rim, Hotchkiss Sch, Lakeville, CT
B 106.5	11	S Choi, Choate Rosemary Hall, Wallingford, CT	B 97.5	13	W Tu, Hotchkiss Sch, Lakeville, CT
A 105	12	B Numswangneth, Choate Rosemary Hall, Wallingford, CT	A 114	12	S Changpinyo, Kent Sch, Kent, CT
A 103.5	11	S Kantaria, Choate Rosemary Hall, Wallingford, CT	B 112.5	11	B Kim, Kent Sch, Kent, CT
B 102	12	L Lau, Choate Rosemary Hall, Wallingford, CT	B 109.5	12	S Changpinyo, Kent Sch, Kent, CT
A 100.5	12	M Homans Tumbull, Choate Rosemary Hall, Wallingford, CT	A 105	10	S Hong, Kent Sch, Kent, CT
B 100.5	11	A Rajagopalan, Choate Rosemary Hall, Wallingford, CT	A 103.5	10	S Ha, Kent Sch, Kent, CT
B 102	11	E Gilles, Conard HS, West Hartford, CT	B 103.5	11	Y Huang, Kent Sch, Kent, CT
B 99	10	J Mertens, Conard HS, West Hartford, CT	A 100.5	11	B Kim, Kent Sch, Kent, CT
A 100.5	11	O Grubert, Convent of Sac Ht Sch, Greenwich, CT	A 97.5	12	S Yang, Kent Sch, Kent, CT
B 118.5	9	L Xiong, Danbury Math Acad, WCSU, Danbury, CT	B 97.5	12	L Li, Ledyard HS, Ledyard, CT
A 114	9	L Xiong, Danbury Math Acad, WCSU, Danbury, CT	A 102	11	D Zhang, Lewis S Mills HS, Burlington, CT
B 105	11	C Chang, Danbury Math Acad, WCSU, Danbury, CT	A 111	12	B Uranukul, Loomis Chaffee Sch, Windsor, CT
B 105	9	H Zhang, Danbury Math Acad, WCSU, Danbury, CT	A 109.5	11	M Harding, Loomis Chaffee Sch, Windsor, CT
B 103.5	10	V Shih, Danbury Math Acad, WCSU, Danbury, CT	A 100.5	11	S Long, Loomis Chaffee Sch, Windsor, CT
B 106.5	11	E Anderson, Daniel Hand HS, Madison, CT	A 97.5	9	Y Lee, Loomis Chaffee Sch, Windsor, CT
B 100.5	12	M Shak, Daniel Hand HS, Madison, CT	A 100.5	11	Y Zhang, Marianapolis Prep Sch, Thompson, CT
A 105	10	B Wong, Darien HS, Darien, CT	B 103.5	12	J Hawley, Middletown HS, Middletown, CT
A 102	12	J Zhao, Darien HS, Darien, CT	A 108	12	I Belopolski, New Canaan HS, New Canaan, CT
B 100.5	9	W Juan, Darien HS, Darien, CT	A 100.5	11	J Laird, New Canaan HS, New Canaan, CT
A 108	12	C Raymes, East Granby HS, East Granby, CT	A 99	12	S Pulkownik, New Canaan HS, New Canaan, CT
A 99	11	J Lee, Ethel Walker Sch, Simsbury, CT	A 109.5	11	H Zheng, Newtown HS, Sandy Hook, CT
A 108	12	K Zhang, Farmington HS, Farmington, CT	B 108	10	J Lu, Pomperaug Reg'l HS, Southbury, CT
A 105	12	S Varga, Farmington HS, Farmington, CT	B 100.5	12	A Bernstein, Pomperaug Reg'l HS, Southbury, CT
A 105	12	C Hebert, Glastonbury HS, Glastonbury, CT	B 99	12	B Meka, Pomperaug Reg'l HS, Southbury, CT
A 103.5	11	E Zhang, Glastonbury HS, Glastonbury, CT	A 102	12	J Wu, Ridgefield HS, Ridgefield, CT
A 97.5	12	M Saito, Glastonbury HS, Glastonbury, CT	A 100.5	11	C Thomson, Ridgefield HS, Ridgefield, CT
A 109.5	12	L Bickford, Granby Memorial HS, Granby, CT	A 99	10	V Shih, Ridgefield HS, Ridgefield, CT
A 102	12	T Dallen, Granby Memorial HS, Granby, CT	A 105	13	N Arunrattanamook, Salisbury Sch, Salisbury, CT
A 97.5	12	M Stupienski, Granby Memorial HS, Granby, CT	A 102	12	D Mcquay, Shelton HS, Shelton, CT
A 102	12	T Naito, Greenwich HS Bella, Greenwich, CT	A 100.5	11	B Smallwood, Simsbury HS, Simsbury, CT
A 99	11	W Speer, Greenwich HS Bella, Greenwich, CT	A 99	12	A Makkaveyev, Simsbury HS, Simsbury, CT
A 106.5	12	M Pincus, Guilford HS, Guilford, CT	A 99	12	K Su, Simsbury HS, Simsbury, CT
B 99	12	C Farrah, Hall HS, West Hartford, CT	A 108	12	J Gaston, South Windsor HS, South Windsor, CT
B 97.5	11	N Conway, Hall HS, West Hartford, CT	A 99	11	C Funnell, St Joseph HS, Trumbull, CT
B 97.5	12	C Roncaioli, Hall HS, West Hartford, CT	B 109.5	10	N Murali, Staples HS, Westport, CT
A 102	12	A Nathanson, Heb HS of New England, West Hartford, CT	A 108	12	S Abramson, Staples HS, Westport, CT
A 117	12	K Alpern, Hopkins Sch, New Haven, CT	A 100.5	12	D Amitay, Staples HS, Westport, CT
			A 100.5	11	J Choi, Staples HS, Westport, CT
			A 100.5	12	Z Litvinoff, Staples HS, Westport, CT
			A 99	11	Y Liu, Staples HS, Westport, CT

# Student Honor Roll AMC 12 A&B (United States), Continued

A 99 12 M Mara, Suffield Acad, Suffield, CT  
 A 112.5 10 K Jang, Taft Sch, Watertown, CT  
 A 102 12 A Jang, Taft Sch, Watertown, CT  
 A 99 12 K Do Ba, Taft Sch, Watertown, CT  
 B 109.5 11 S Norton, Trumbull HS, Trumbull, CT  
 B 103.5 12 K Limtragool, Westminster Sch, Simsbury, CT  
 A 103.5 11 A Venzuela, Wethersfield HS, Wethersfield, CT  
 A 100.5 12 D Zhu, Wilton HS, Wilton, CT

## MAINE

B 108 11 J Scripture, Bangor HS, Bangor, ME  
 A 106.5 11 J Scripture, Bangor HS, Bangor, ME  
 B 109.5 12 J Rodrigues, Cheverus HS, Portland, ME  
 B 106.5 12 W Fallon, Cheverus HS, Portland, ME  
 A 103.5 12 K Renger, Cheverus HS, Portland, ME  
 A 100.5 12 D Ivy, Cheverus HS, Portland, ME  
 A 99 11 B Potter, Cheverus HS, Portland, ME  
 B 105 12 C Hayes, Falmouth HS, Falmouth, ME  
 A 99 12 L Breckenridge, Lincoln Acad, Newcastle, ME  
 A 102 11 H Kim, Maine Central Institute, Pittsfield, ME  
 A 102 11 M Jelin, Maine Sch of Sci & Math, Limestone, ME  
 A 100.5 12 H Mickalide, Maine Sch of Sci & Math, Limestone, ME  
 A 99 10 T Buchak, Maine Sch of Sci & Math, Limestone, ME  
 B 99 12 C Liang, Maine Sch of Sci & Math, Limestone, ME  
 A 97.5 12 D Freedman, Maine Sch of Sci & Math, Limestone, ME  
 B 97.5 11 M Jelin, Maine Sch of Sci & Math, Limestone, ME  
 A 97.5 12 C Liang, Maine Sch of Sci & Math, Limestone, ME  
 A 109.5 12 N Alessi, Mattanawcook Acad, Lincoln, ME  
 A 100.5 12 N Walden, Portland HS, Portland, ME  
 B 97.5 10 S Sanborn, Presque Isle HS, Presque Isle, ME  
 A 97.5 12 J Reistad, Westbrook HS, Westbrook, ME  
 A 108 12 Z Hynes, Yarmouth HS, Yarmouth, ME

## MASSACHUSETTS

A 109.5 11 I Hwang, Acton-Boxborough Reg'l HS, Acton, MA  
 A 103.5 12 J Jasarasia, Acton-Boxborough Reg'l HS, Acton, MA  
 A 100.5 10 A Wu, Acton-Boxborough Reg'l HS, Acton, MA  
 A 99 11 D Tang, Acton-Boxborough Reg'l HS, Acton, MA  
 A 99 11 Y Wei, Acton-Boxborough Reg'l HS, Acton, MA  
 A 97.5 11 V Gupta, Acton-Boxborough Reg'l HS, Acton, MA  
 A 99 10 J Salwen, Amherst Regional HS, Amherst, MA  
 A 117 12 S Levkowitz, Andover HS, Andover, MA  
 A 103.5 12 H Xiao, Andover HS, Andover, MA  
 A 103.5 12 S Ye, Andover HS, Andover, MA  
 A 102 12 J Koo, Andover HS, Andover, MA  
 A 99 11 J Kim, Arlington Catholic HS, Arlington, MA  
 A 109.5 12 T Dokos, Arlington HS, Arlington, MA  
 A 100.5 10 A Strominger, Arlington HS, Arlington, MA  
 A 99 12 C Huben, Arlington HS, Arlington, MA  
 A 105 9 N Doytchinov, Bancroft Sch, Worcester, MA  
 B 106.5 11 J Fine, Bedford HS, Bedford, MA  
 B 97.5 11 C Chiu, Bedford HS, Bedford, MA  
 A 108 12 P Favaloro, Belmont Hill Sch, Belmont, MA  
 A 100.5 12 T Ho, Belmont Hill Sch, Belmont, MA  
 A 99 12 G Troderman, Belmont Hill Sch, Belmont, MA  
 A 114 11 A Tang, Belmont HS, Belmont, MA  
 A 112.5 11 A Song, Belmont HS, Belmont, MA  
 A 108 12 D Walker, Belmont HS, Belmont, MA  
 A 105 11 B Zhang, Belmont HS, Belmont, MA  
 A 103.5 11 C Kim, Belmont HS, Belmont, MA  
 A 103.5 11 K Tchourine, Belmont HS, Belmont, MA  
 A 102 11 O Jha, Belmont HS, Belmont, MA  
 A 100.5 11 J Park, Belmont HS, Belmont, MA  
 A 100.5 11 S Liu, Berkshire Sch, Sheffield, MA  
 A 100.5 12 L Fitzmaurice, Billerica Memorial HS, Billerica, MA  
 A 108 12 E Kelnerville, Boston Latin Sch, Boston, MA

B 105 11 P Kreiner, Boston Latin Sch, Boston, MA  
 A 103.5 12 R Peng, Boston Latin Sch, Boston, MA  
 A 103.5 12 M Yee, Boston Latin Sch, Boston, MA  
 A 102 12 J Huang, Boston Latin Sch, Boston, MA  
 B 102 12 E Kelnerville, Boston Latin Sch, Boston, MA  
 B 100.5 12 R Liu, Boston Latin Sch, Boston, MA  
 A 100.5 12 F Song, Boston Latin Sch, Boston, MA  
 B 100.5 12 S Wang, Boston Latin Sch, Boston, MA  
 A 100.5 12 D Zhao, Boston Latin Sch, Boston, MA  
 A 99 12 R Liu, Boston Latin Sch, Boston, MA  
 A 99 12 S Strassman, Boston Latin Sch, Boston, MA  
 B 99 12 M Yee, Boston Latin Sch, Boston, MA  
 B 99 12 D Zhao, Boston Latin Sch, Boston, MA  
 B 99 11 R Zhou, Boston Latin Sch, Boston, MA  
 A 97.5 11 J Dong, Boston Latin Sch, Boston, MA  
 A 97.5 12 R Leung, Boston Latin Sch, Boston, MA  
 B 115.5 9 E Sygne, Boston Univ Acad, Boston, MA  
 A 112.5 9 C Stanfill, Boston Univ Acad, Boston, MA  
 A 108 12 G Roth, Boston Univ Acad, Boston, MA  
 A 112.5 12 A Shepetovskiy, Brookline HS, Brookline, MA  
 A 112.5 12 S Ye, Brookline HS, Brookline, MA  
 A 108 12 W Lee, Brookline HS, Brookline, MA  
 A 105 12 Y Ma, Brookline HS, Brookline, MA  
 A 100 11 G Karpman, Brookline HS, Brookline, MA  
 A 99 12 E Linkov, Brookline HS, Brookline, MA  
 A 114 12 Y Wuthinitikornk, Brooks Sch, North Andover, MA  
 A 114 12 J Steinbach, Burlington HS, Burlington, MA  
 A 114 12 D Kovalenkov, Canton HS, Canton, MA  
 A 111 12 K Winter, Canton HS, Canton, MA  
 A 108 12 A Canney, Canton HS, Canton, MA  
 A 106.5 12 C Levin, Canton HS, Canton, MA  
 A 106.5 11 K Wong, Canton HS, Canton, MA  
 A 97.5 12 E Donnelly, Canton HS, Canton, MA  
 A 97.5 10 M Koehler, Cape Cod Acad, Osterville, MA  
 A 117 11 J Han, Catholic Memorial HS, West Roxbury, MA  
 A 112.5 10 D Moraff, Commonwealth Sch, Boston, MA  
 A 111 9 D Raevsky, Commonwealth Sch, Boston, MA  
 A 103.5 11 B Horn, Commonwealth Sch, Boston, MA  
 A 103.5 11 J Taff, Commonwealth Sch, Boston, MA  
 A 99 12 G Frieden, Commonwealth Sch, Boston, MA  
 A 108 10 J Yang, Concord Acad, Concord, MA  
 A 97.5 11 S Oh, Concord Acad, Concord, MA  
 A 117 11 W Perry, Concord Carlisle HS, Concord, MA  
 A 111 10 B Boyajian, Concord Carlisle HS, Concord, MA  
 A 108 11 J Lee, Concord Carlisle HS, Concord, MA  
 A 97.5 10 E Ruan, Concord Carlisle HS, Concord, MA  
 A 95 11 D Megretski, Concord Carlisle HS, Concord, MA  
 A 102 11 Y Deng, Cushing Acad, Ashburnham, MA  
 A 100.5 11 Y Zhang, Cushing Acad, Ashburnham, MA  
 A 97.5 11 T Tin, Cushing Acad, Ashburnham, MA  
 A 97.5 11 T Wang, Cushing Acad, Ashburnham, MA  
 A 106.5 12 Y Chen, Deerfield Acad, Deerfield, MA  
 B 100.5 12 J Gong, Deerfield Acad, Deerfield, MA  
 B 100.5 11 M Mak, Deerfield Acad, Deerfield, MA  
 A 111 12 R Liu, Dover-Sherborn HS, Dover, MA  
 A 106.5 11 A Mayfield, Dover-Sherborn HS, Dover, MA  
 A 100.5 12 K Lin, Falmouth HS, Falmouth, MA  
 A 97.5 12 M Mcgowen, Falmouth HS, Falmouth, MA  
 B 99 11 B Lehnert, Framingham HS, Framingham, MA  
 B 105 11 E Leeman, Gann Acad New JHS, Waltham, MA  
 B 97 11 L Ethan, Gann Acad New JHS, Waltham, MA  
 A 105 11 C Liu, Groton School, Groton, MA  
 B 105 11 J Son, Groton School, Groton, MA  
 A 102 11 S Park, Groton School, Groton, MA  
 A 97.5 11 C Mumford, Groton School, Groton, MA

# Student Honor Roll AMC 12 A&B (United States), Continued

A 103.5	11	B Whitney, Hingham HS, Hingham, MA	B 97.5	10	S Heo, Northfield Mt Hermon Sch, Mount Hermon, MA
A 112.5	11	A Calcagni, Hudson HS, Hudson, MA	B 97.5	11	H Liu, Northfield Mt Hermon Sch, Mount Hermon, MA
A 112.5	12	K Patel, Hudson HS, Hudson, MA	A 100.5	12	M Nadeau, Norwell HS, Norwell, MA
B 100.5	12	N Brunelle, Hudson HS, Hudson, MA	B 103.5	12	E Beariz, Old Rochester Reg'l HS, Mattapoisett, MA
A 99	11	R Cary, Hudson HS, Hudson, MA	B 97.5	12	R Chang, Old Rochester Reg'l HS, Mattapoisett, MA
B 99	12	K Patel, Hudson HS, Hudson, MA	A 108	11	M Ahearn, Peabody Veterans Mem HS, Peabody, MA
A 97.5	12	N Brunelle, Hudson HS, Hudson, MA	A 117	11	T Feng, Phillips Acad, Andover, MA
B 112.5	10	B Seo, Lexington Chr Acad, Lexington, MA	B 115.5	9	D Field, Phillips Acad, Andover, MA
B 115.5	10	M Zhou, Lexington HS, Lexington, MA	A 115.5	13	P Watanaprakornku, Phillips Acad, Andover, MA
B 114	11	K Lee, Lexington HS, Lexington, MA	A 114	9	J Chen, Phillips Acad, Andover, MA
B 114	12	A Wu, Lexington HS, Lexington, MA	B 114	11	J Luan, Phillips Acad, Andover, MA
B 112.5	11	V Gupta, Lexington HS, Lexington, MA	A 112.5	11	S Greene, Phillips Acad, Andover, MA
A 112.5	12	A Wu, Lexington HS, Lexington, MA	A 111	10	R Best, Phillips Acad, Andover, MA
A 111	11	K Lee, Lexington HS, Lexington, MA	B 109.5	11	C Tong, Phillips Acad, Andover, MA
A 108	10	S Hakim, Lexington HS, Lexington, MA	A 106.5	9	K Sharp, Phillips Acad, Andover, MA
A 106.5	11	J Leung, Lexington HS, Lexington, MA	B 105	11	K Jin, Phillips Acad, Andover, MA
B 106.5	11	J Zheng, Lexington HS, Lexington, MA	A 105	10	R Li, Phillips Acad, Andover, MA
B 105	12	P Khanna, Lexington HS, Lexington, MA	B 103.5	11	A Saigal, Phillips Acad, Andover, MA
B 103.5	11	D Ron, Lexington HS, Lexington, MA	A 100.5	11	C Jackson, Phillips Acad, Andover, MA
A 102	11	J Zheng, Lexington HS, Lexington, MA	A 100.5	11	A Saigal, Phillips Acad, Andover, MA
A 100.5	8	C Ellison, Lexington HS, Lexington, MA	A 99	10	J Ku, Phillips Acad, Andover, MA
B 100.5	12	S Fan, Lexington HS, Lexington, MA	B 97.5	11	B Deveney, Phillips Acad, Andover, MA
A 99	12	S Fan, Lexington HS, Lexington, MA	A 109.5	11	R Mackinnon, Randolph J/SHS, Randolph, MA
A 97.5	11	D Ron, Lexington HS, Lexington, MA	A 115.5	11	P Zhang, Roxbury Latin Sch, West Roxbury, MA
A 109.5	12	D Steinbrook, Lincoln-Sudbury Reg'l HS, Sudbury, MA	A 111	9	J Trabucco, Roxbury Latin Sch, West Roxbury, MA
A 108	10	I Gingrich, Lincoln-Sudbury Reg'l HS, Sudbury, MA	B 111	11	P Zhang, Roxbury Latin Sch, West Roxbury, MA
A 108	12	R Nix, Lincoln-Sudbury Reg'l HS, Sudbury, MA	A 109.5	11	A Rahman, Roxbury Latin Sch, West Roxbury, MA
A 105	12	E Lee, Lincoln-Sudbury Reg'l HS, Sudbury, MA	A 114	12	R Aronson, Sharon HS, Sharon, MA
A 105	12	W Marshall, Lincoln-Sudbury Reg'l HS, Sudbury, MA	A 109.5	10	S Wang, Sharon HS, Sharon, MA
A 105	11	E Thai, Lincoln-Sudbury Reg'l HS, Sudbury, MA	A 108	12	M Tung, Sharon HS, Sharon, MA
A 103.5	12	I Engler, Lincoln-Sudbury Reg'l HS, Sudbury, MA	A 106.5	10	A Zisk, Sharon HS, Sharon, MA
A 100.5	12	D Letizi, Lincoln-Sudbury Reg'l HS, Sudbury, MA	A 105	12	J Rose, Sharon HS, Sharon, MA
A 97.5	12	A Linden, Lincoln-Sudbury Reg'l HS, Sudbury, MA	A 99	12	D Brennan, Sharon HS, Sharon, MA
A 109.5	12	A Desai, MA Acad Math Sci, Worcester, MA	A 105	11	X Jiang, Shrewsbury HS, Shrewsbury, MA
A 102	11	J Kopczyński, MA Acad Math Sci, Worcester, MA	B 105	11	R Lee, Shrewsbury HS, Shrewsbury, MA
A 102	12	B Lin, MA Acad Math Sci, Worcester, MA	B 105	12	S Sharma, Shrewsbury HS, Shrewsbury, MA
A 97.5	11	C Hughes, MA Acad Math Sci, Worcester, MA	B 105	12	B Tsuda, Shrewsbury HS, Shrewsbury, MA
A 117	11	N Kawesch, Maimonides Sch, Brookline, MA	B 100.5	12	L Wang, Shrewsbury HS, Shrewsbury, MA
B 100.5	9	N Kawe H, Maimonides Sch, Brookline, MA	A 100.5	12	W Van Vliet, Simons Rock Col of Bard, Great Barrington, MA
A 100.5	11	H Snow, Maimonides Sch, Brookline, MA	A 105	11	A Thomas, Somerville HS, Somerville, MA
A 99	11	T Ryan, Malden Catholic HS, Malden, MA	A 100.5	11	K Eviit, Somerville HS, Somerville, MA
A 100.5	11	H Szeto, Malden HS, Malden, MA	A 100.5	11	C Zebrose, Somerville HS, Somerville, MA
A 103.5	12	J Blomquist, Marlborough HS, Marlborough, MA	B 105	11	B Duong, St Johns HS, Shrewsbury, MA
B 117	11	K Chah, Middlesex Sch, Concord, MA	A 112.5	12	W Alisberg, St Mark's Sch, Southborough, MA
B 99	11	H Shim, Middlesex Sch, Concord, MA	A 111	9	G Smith, St Mark's Sch, Southborough, MA
A 115.5	12	T Song, Milton Acad, Milton, MA	A 105	9	A Smith, St Mark's Sch, Southborough, MA
A 102	11	D Park, Milton Acad, Milton, MA	B 97.5	11	H Kim, Tabor Academy, Marion, MA
A 111	12	E Weinberg, Minnechaug Reg'l HS, Wilbraham, MA	A 102	12	J Thomsonhansen, Tantaqua Reg HS, Fiskdale, MA
A 108	12	A Rzeznik, Minnechaug Reg'l HS, Wilbraham, MA	B 117	11	D Corwin, W Mass ARML, Worcester, MA
A 99	12	B Oehlkers, Needham HS, Needham, MA	B 114	12	A Mukherjee, W Mass ARML, Worcester, MA
A 97.5	11	L Alpert, Needham HS, Needham, MA	B 103.5	12	E Ehrlich, W Mass ARML, Worcester, MA
B 114	9	D Shin, Newton North HS, Newtonville, MA	B 103.5	8	X He, W Mass ARML, Worcester, MA
B 108	11	G Lu, Newton North HS, Newtonville, MA	A 100.5	11	R Lee, W Mass ARML, Worcester, MA
B 106.5	12	P Wei, Newton North HS, Newtonville, MA	A 100.5	12	N Jefferson, Watertown HS, Watertown, MA
B 100.5	12	A Generozov, Newton North HS, Newtonville, MA	A 106.5	10	T Adams, Wellesley SHS, Wellesley, MA
A 112.5	12	J Larson, Newton South HS, Newton Centre, MA	A 114	11	P Min, Westborough HS, Westborough, MA
A 109.5	10	I Evisiukov, Newton South HS, Newton Centre, MA	A 109.5	12	E Chang, Westborough HS, Westborough, MA
A 109.5	11	C Lai, Newton South HS, Newton Centre, MA	A 102	11	S Sista, Westborough HS, Westborough, MA
A 109.5	12	J Moody, Newton South HS, Newton Centre, MA	B 114	10	V Firoiu, Westford Acad, Westford, MA
A 106.5	11	C Hung, Newton South HS, Newton Centre, MA	B 109.5	12	S Earl, Westford Acad, Westford, MA
A 100.5	12	A Hurlimann, Newton South HS, Newton Centre, MA	A 109.5	11	J Geng, Westford Acad, Westford, MA
B 102	11	W Macrae, Noble & Greenough Sch, Dedham, MA	B 103.5	11	J Geng, Westford Acad, Westford, MA
A 99	12	L Megough, North Quincy HS, Quincy, MA	A 100.5	12	C Chen, Westford Acad, Westford, MA
B 102	10	S Heo, Northfield Mt Hermon Sch, Mount Hermon, MA	A 100.5	12	P Malone, Westford Acad, Westford, MA
B 100.5	11	P Chiu, Northfield Mt Hermon Sch, Mount Hermon, MA	A 100.5	11	D Myers, Westford Acad, Westford, MA

# Student Honor Roll AMC 12 A&B (United States), Continued

A 99 12 S Earl, Westford Acad, Westford, MA  
 A 97.5 11 S Kay, Westford Acad, Westford, MA  
 A 114 12 J Stix, Weston HS, Weston, MA  
 A 114 12 E Stix, Weston HS, Weston, MA  
 A 108 11 A Bruce, Weston HS, Weston, MA  
 A 105 12 F Liu, Weston HS, Weston, MA  
 A 103.5 12 A Engler, Weston HS, Weston, MA  
 A 99 11 K Hsia, Weston HS, Weston, MA  
 A 97.5 12 J Rubens, Weston HS, Weston, MA  
 A 97.5 10 Y Nam, Wilbraham & Monson Acad, Wilbraham, MA  
 B 105 10 H Zhou, Williston Northampton Sch, Easthampton, MA  
 B 103.5 10 S Zhang, Williston Northampton Sch, Easthampton, MA  
 B 117 11 Y Kolchinski, Winchester HS, Winchester, MA  
 A 112.5 12 H Chen, Worcester Acad, Worcester, MA  
 B 108 13 P Kaewsapsak, Worcester Acad, Worcester, MA  
 B 108 11 D Park, Worcester Acad, Worcester, MA  
 B 105 12 H Huang, Worcester Acad, Worcester, MA  
 A 103.5 10 C Caswell, Worcester Acad, Worcester, MA  
 A 103.5 11 B Kim, Worcester Acad, Worcester, MA  
 A 103.5 12 J Kim, Worcester Acad, Worcester, MA  
 B 103.5 11 M Weng, Worcester Acad, Worcester, MA  
 A 102 13 S Sakshuwong, Worcester Acad, Worcester, MA  
 B 100.5 12 H Chen, Worcester Acad, Worcester, MA  
 B 99 12 L Huang, Worcester Acad, Worcester, MA  
 B 97.5 12 S Li, Worcester Acad, Worcester, MA  
 A 97.5 11 C Park, Worcester Acad, Worcester, MA  
 A 97.5 11 M Weng, Worcester Acad, Worcester, MA  
 A 97.5 11 A Hoy, Xaverian Brothers HS, Westwood, MA

## NEW HAMPSHIRE

A 115.5 12 T Rhodes, Hanover HS, Hanover, NH  
 A 114 12 W Jin, Hanover HS, Hanover, NH  
 A 97.5 12 J Lee, Kimball Union Acad, Meriden, NH  
 A 112.5 12 G Stocks, Londonderry SHS, Londonderry, NH  
 A 108 12 M Gilzinger, Londonderry SHS, Londonderry, NH  
 A 103.5 12 A Walker, Londonderry SHS, Londonderry, NH  
 A 97.5 12 A Kerns, Londonderry SHS, Londonderry, NH  
 A 97.5 11 C Swanson, Londonderry SHS, Londonderry, NH  
 A 103.5 12 W Hepler, Manchester West HS, Manchester, NH  
 A 100.5 11 K Walch, Manchester West HS, Manchester, NH  
 A 100.5 11 A Chen, Nashua HS South, Nashua, NH  
 A 105.5 12 M Singh, Oyster River HS, Durham, NH  
 A 100.5 11 G Dorfsmanhopkins, Oyster River HS, Durham, NH  
 A 100.5 11 W Li, Oyster River HS, Durham, NH  
 A 117 11 J Wat, Phillips Exeter Acad, Exeter, NH  
 A 114 11 J Gearheart, Phillips Exeter Acad, Exeter, NH  
 A 114 12 J Hsieh, Phillips Exeter Acad, Exeter, NH  
 A 114 12 K Kulalert, Phillips Exeter Acad, Exeter, NH  
 B 112.5 11 A Chandrasekhar, Phillips Exeter Acad, Exeter, NH  
 B 112.5 10 W Chung, Phillips Exeter Acad, Exeter, NH  
 A 112.5 10 Y Kang, Phillips Exeter Acad, Exeter, NH  
 A 111 11 Y Kim, Phillips Exeter Acad, Exeter, NH  
 A 111 11 F Ochoa, Phillips Exeter Acad, Exeter, NH  
 A 111 11 K Park, Phillips Exeter Acad, Exeter, NH  
 B 111 10 V Velagapudi, Phillips Exeter Acad, Exeter, NH  
 B 111 12 N Yoshida, Phillips Exeter Acad, Exeter, NH  
 B 109.5 12 Y Han, Phillips Exeter Acad, Exeter, NH  
 B 109.5 11 Q Huang, Phillips Exeter Acad, Exeter, NH  
 B 109.5 9 T Jeon, Phillips Exeter Acad, Exeter, NH  
 B 108 10 M Bodoia, Phillips Exeter Acad, Exeter, NH  
 A 108 12 Y Han, Phillips Exeter Acad, Exeter, NH  
 B 108 9 A Kruyatidee, Phillips Exeter Acad, Exeter, NH  
 A 108 11 J Shin, Phillips Exeter Acad, Exeter, NH  
 B 108 10 A Sinha, Phillips Exeter Acad, Exeter, NH  
 B 106.5 12 B Basham, Phillips Exeter Acad, Exeter, NH

B 106.5 10 R Charan, Phillips Exeter Acad, Exeter, NH  
 A 106.5 12 N Kossally, Phillips Exeter Acad, Exeter, NH  
 B 105 10 Y Kang, Phillips Exeter Acad, Exeter, NH  
 A 105 11 P Ko, Phillips Exeter Acad, Exeter, NH  
 A 103.5 12 H Chung, Phillips Exeter Acad, Exeter, NH  
 B 103.5 9 Z Drach, Phillips Exeter Acad, Exeter, NH  
 B 102 11 F Ochoa, Phillips Exeter Acad, Exeter, NH  
 A 102 11 A Pak, Phillips Exeter Acad, Exeter, NH  
 B 100.5 10 L Deneckere, Phillips Exeter Acad, Exeter, NH  
 B 100.5 11 E Parks, Phillips Exeter Acad, Exeter, NH  
 A 99 11 E Parks, Phillips Exeter Acad, Exeter, NH  
 A 99 11 J Ying, Phillips Exeter Acad, Exeter, NH  
 B 97.5 9 D Bian, Phillips Exeter Acad, Exeter, NH  
 B 97.5 10 Y Choi, Phillips Exeter Acad, Exeter, NH  
 A 97.5 11 A Zhang, Phillips Exeter Acad, Exeter, NH  
 A 112.5 12 D Laackman, St Paul's Sch, Concord, NH  
 A 103.5 12 K Wesle Y, St Paul's Sch, Concord, NH  
 A 100.5 12 J Ang, St Paul's Sch, Concord, NH  
 A 100.5 12 S King, St Paul's Sch, Concord, NH  
 A 97.5 12 K Weng, St Paul's Sch, Concord, NH

## PENNSYLVANIA

B 99 12 B Weaver, Annville Cleona HS, Annville, PA  
 B 100.5 11 S Choi, Baldwin Sch, Bryn Mawr, PA  
 A 102 12 J Noh, Bethlehem Cath HS, Bethlehem, PA  
 A 109.5 12 A Kannan, Central Bucks HS-East, Doylestown, PA  
 A 108 12 D Crescimanno, Central Bucks HS-East, Doylestown, PA  
 A 106.5 12 R Scrivano, Central Bucks HS-East, Doylestown, PA  
 B 100.5 10 B Polson, Central HS, Philadelphia, PA  
 B 109.5 10 A Wang, Conestoga HS, Berwyn, PA  
 B 103.5 12 R Rugart, Conestoga HS, Berwyn, PA  
 B 100.5 12 L Lu, Conestoga HS, Berwyn, PA  
 B 100.5 12 A Luedtke, Conestoga HS, Berwyn, PA  
 B 99 10 A Kouriatov, Conestoga HS, Berwyn, PA  
 A 109.5 11 A Sinha, Council Rock HS North, Newtown, PA  
 A 106.5 12 J Wang, Council Rock HS North, Newtown, PA  
 A 105 11 S Drapcho, Council Rock HS North, Newtown, PA  
 A 103.5 12 T Bello, Council Rock HS North, Newtown, PA  
 A 97.5 12 J Hudis, Council Rock HS South, Holland, PA  
 B 103.5 10 M Luo, Cumberland Valley HS, Mechanicsburg, PA  
 B 102 12 A Mudan, Cumberland Valley HS, Mechanicsburg, PA  
 A 102 12 S Simms, Delaware Co Chr Sch, Newtown Square, PA  
 B 100.5 12 E Fox, Delaware Valley HS, Milford, PA  
 A 99 12 S Fox, Devon Prep Sch, Devon, PA  
 B 105 11 K Conforti, Dunmore J/SHS, Dunmore, PA  
 A 102 11 P Booth, Elizabethtown Area SHS, Elizabethtown, PA  
 A 99 11 C Henderson, Elizabethtown Area SHS, Elizabethtown, PA  
 A 117 12 C Hsu, Emmaus HS, Emmaus, PA  
 B 106.5 12 C Wu, Emmaus HS, Emmaus, PA  
 A 105 12 G Nataraj, Emmaus HS, Emmaus, PA  
 B 100.5 12 C Hsu, Emmaus HS, Emmaus, PA  
 B 102 12 S Seshadri, Franklin Reg'l SHS, Murrysville, PA  
 A 99 9 P Gallagher, Friends Central Sch, Wynnewood, PA  
 A 117 12 Y Mao, George Sch, Newtown, PA  
 A 114 12 K Kao, George Sch, Newtown, PA  
 A 105 11 K Miller, George Sch, Newtown, PA  
 B 105 12 W Zhu, George Sch, Newtown, PA  
 A 99 12 H Yang, George Sch, Newtown, PA  
 A 97.5 12 J Carson, George Sch, Newtown, PA  
 A 97.5 12 W Zhu, George Sch, Newtown, PA  
 A 100.5 11 J Zubkoff, Germantown Acad, Ft Washington, PA  
 B 99 11 M Wang, Great Valley HS, Malvern, PA  
 B 103.5 12 B Joseph, Greater Latrobe SHS, Latrobe, PA  
 B 100.5 12 J Soltys, Greater Latrobe SHS, Latrobe, PA  
 B 103.5 12 J Cheng, Grier Sch, Tyrone, PA

# Student Honor Roll AMC 12 A&B (United States), Continued

A 112.5	10	A Wu, Hatboro Horsham SHS, Horsham, PA	B 99	9	D Liu, State Col Area HS, State College, PA
A 105	11	F Lu, Hatboro Horsham SHS, Horsham, PA	B 99	11	M Niu, State Col Area HS, State College, PA
A 102	10	A Wang, Hatboro Horsham SHS, Horsham, PA	B 97.5	12	P Kernfeld, State Col Area HS, State College, PA
A 100.5	11	A Garrison, Hatboro Horsham SHS, Horsham, PA	B 99	11	J Chun, Stroudsburg HS, Stroudsburg, PA
B 99	10	R Melhem, Haverford Sch, Haverford, PA	B 111	9	B Kraft, Univ of Scranton, Scranton, PA
A 114	12	J Galebach, Hempfield SHS, Landisville, PA	B 114	12	N Johnson, Upper Dublin HS, Fort Washington, PA
A 105	11	M Thomas, Hempfield SHS, Landisville, PA	B 111	10	M Tanzer, Upper Dublin HS, Fort Washington, PA
A 99	12	J Dombek, Hempfield SHS, Landisville, PA	B 105	12	C Hwang, Upper Dublin HS, Fort Washington, PA
B 111	12	J Wang, Henderson SHS, West Chester, PA	B 103.5	11	H Liu, Upper Dublin HS, Fort Washington, PA
B 109.5	12	B Bellis, Henderson SHS, West Chester, PA	B 103.5	12	Z Wappes, Upper Dublin HS, Fort Washington, PA
B 109.5	12	K Luginbuhl, Henderson SHS, West Chester, PA	B 102	9	B Zauzmer, Upper Dublin HS, Fort Washington, PA
B 103.5	11	C Liu, Hershey HS, Hershey, PA	B 100.5	11	K Bors, Upper Dublin HS, Fort Washington, PA
B 103.5	11	B Passuello, Hershey HS, Hershey, PA	B 100.5	11	A Dimauro, Upper Dublin HS, Fort Washington, PA
B 99	11	N Abcouwer, Hershey HS, Hershey, PA	B 100.5	11	B Gasky, Upper Dublin HS, Fort Washington, PA
A 108	12	W Dougherty, Hill Sch, Pottstown, PA	B 100.5	10	J Mao, Upper Dublin HS, Fort Washington, PA
A 99	12	J Sohn, Hill Sch, Pottstown, PA	B 100.5	10	P Teleha, Upper Dublin HS, Fort Washington, PA
A 97.5	11	J Yeom, Hill Sch, Pottstown, PA	B 99	12	C Fassihi, Upper Dublin HS, Fort Washington, PA
B 100.5	12	A Reich, Indiana Area SHS, Indiana, PA	B 99	12	S Sarkar, Upper Dublin HS, Fort Washington, PA
B 102	12	B McDowell, Kennett HS, Kennett Square, PA	B 99	12	K Su, Upper St Clair HS, Pittsburgh, PA
A 108	11	W Dearden, La Salle Col HS, Wyndmoor, PA	B 117	12	R Hu, Ursinus College, Collegeville, PA
A 103.5	12	M Mele, La Salle Col HS, Wyndmoor, PA	B 109.5	12	M Pantano, Ursinus College, Collegeville, PA
A 103.5	11	J Stumpo, La Salle Col HS, Wyndmoor, PA	B 108	11	W Dearden, Ursinus College, Collegeville, PA
A 99	12	W Maslin, La Salle Col HS, Wyndmoor, PA	B 106.5	12	D Huang, Ursinus College, Collegeville, PA
B 99	12	A Guenin, Lancaster Country DS, Lancaster, PA	B 103.5	12	C Hossain, Ursinus College, Collegeville, PA
A 95	9	K Benjamin, Liberty HS, Bethlehem, PA	A 108	12	M Young, W Chester East HS, West Chester, PA
B 103.5	10	K Ingerman, Lower Merion HS, Ardmore, PA	A 100.5	11	R Wu, W Chester East HS, West Chester, PA
B 100.5	10	J Mann, Lower Merion HS, Ardmore, PA	A 97.5	12	W Lenthe, W Chester East HS, West Chester, PA
B 100.5	10	X Wang, Lower Merion HS, Ardmore, PA	B 118.5	8	A Wang, Wissahickon HS, Ambler, PA
A 100.5	12	D Albert, Marple Newtown HS, Newtown Square, PA	B 99	12	A Patel, Wissahickon HS, Ambler, PA
B 102	11	L Kennedyshaffer, Mechanicsburg Area SHS, Mechanicsburg, PA	B 97.5	12	M Sun, Wissahickon HS, Ambler, PA
B 109.5	12	J Chung, Mercersburg Acad, Mercersburg, PA	B 100.5	12	M Blakely, Wyomissing Area JSHS, Wyomissing, PA
A 108	10	S Kim, Mercersburg Acad, Mercersburg, PA	B 99	12	F Chan, Wyomissing Area JSHS, Wyomissing, PA
B 99	11	Y Gao, Mercersburg Acad, Mercersburg, PA			
A 117	12	D Huang, Methacton HS, Norristown, PA	<b>RHODE ISLAND</b>		
A 106.5	12	M Pantano, Methacton HS, Norristown, PA	A 103.5	11	W Turtle, Barrington HS, Barrington, RI
A 97.5	11	J Zhang, Methacton HS, Norristown, PA	A 102	11	E Chin, Barrington HS, Barrington, RI
A 103.5	11	S Trebat Leder, Moravian Acad, Bethlehem, PA	A 99	11	A Dunne, Barrington HS, Barrington, RI
B 113.5	11	M Lopato, Mount Lebanon HS, Pittsburgh, PA	A 97.5	12	N Du, Barrington HS, Barrington, RI
B 118.5	9	K Borisov, North Allegheny HS, Wexford, PA	A 108	11	S Aydinli, Classical HS, Providence, RI
B 114	11	K Liu, North Allegheny HS, Wexford, PA	A 99	12	E Perry, Classical HS, Providence, RI
B 103.5	11	M Park, North Allegheny HS, Wexford, PA	A 102	12	D Olson, Cranston HS West, Cranston, RI
B 97.5	11	K Luo, North Allegheny HS, Wexford, PA	B 99	12	N Korotkov, Lincoln HS, Lincoln, RI
B 91	9	B Kostya, North Allegheny HS, Wexford, PA	A 100.5	12	Q Zhong, Portsmouth Abbey Sch, Portsmouth, RI
B 117	12	R Crescimanno, North Penn HS Sch, Lansdale, PA	A 114	12	C Musco, Wheeler Sch, Providence, RI
B 103.5	12	R Lin, North Penn HS Sch, Lansdale, PA	B 114	12	C Musco, Wheeler Sch, Providence, RI
B 100.5	12	J Keen, North Penn HS Sch, Lansdale, PA	A 114	11	C Shaw, Wheeler Sch, Providence, RI
B 100.5	11	P Kirkpatrick, North Penn HS Sch, Lansdale, PA	A 111	12	C Musco, Wheeler Sch, Providence, RI
B 108	12	X Yang, Parkland HS, Allentown, PA	B 109.5	11	K Takhar, Wheeler Sch, Providence, RI
B 102	11	V Digilio, Pennsbury HS East, Fairless Hills, PA	B 106.5	12	M Hoffman, Wheeler Sch, Providence, RI
B 97.5	12	A Patel, Pennsbury HS East, Fairless Hills, PA	B 105	12	C Musco, Wheeler Sch, Providence, RI
A 97.5	12	Y Yoon, Perkiomen Sch, Pennsburg, PA	B 102	11	M Halpern, Wheeler Sch, Providence, RI
A 99	12	S Chun, Philadelphia Mgmry Cr Acad, Erdenheim, PA	B 99	11	J Gao, Wheeler Sch, Providence, RI
A 99	12	K Minehan, Plymouth-Whitemarsh HS, Plymouth Meeting, PA	A 109.5	12	C Boucher, William E Tolman HS, Pawtucket, RI
A 112.5	12	J Wang, Pottsville Area HS, Pottsville, PA			
A 108	12	M Wu, Radnor HS, Radnor, PA	<b>VERMONT</b>		
A 103.5	12	D Sieburth, Radnor HS, Radnor, PA	B 103.5	11	B Bond, Champlain Valley Union HS, Hinesburg, VT
B 102	12	M Wu, Radnor HS, Radnor, PA	A 102	11	B Bond, Champlain Valley Union HS, Hinesburg, VT
A 99	12	G Kot, Radnor HS, Radnor, PA	A 100.5	11	D Hildebrand, Champlain Valley Union HS, Hinesburg, VT
B 100.5	10	D Walsh, St Joseph's Prep Sch, Philadelphia, PA	A 97.5	11	D Sobel, Colchester HS, Colchester, VT
B 112.5	11	E Liu, State Col Area HS, State College, PA	A 103.5	10	F Wu, Essex HS, Essex Junction, VT
B 109.5	11	D Han, State Col Area HS, State College, PA	A 117	11	B Huser, Mtn Sch of Milton Acad, Vershire, VT
B 105	11	L Wang, State Col Area HS, State College, PA	B 100.5	9	I Reilly, Reilly HomeS, Montpelier, VT
B 100.5	12	X Hui, State Col Area HS, State College, PA	A 99	10	N Hauke, Rice Memorial HS, S Burlington, VT
B 100.5	12	S Kang, State Col Area HS, State College, PA	A 112.5	12	A Yue, St Johnsbury Acad, St Johnsbury, VT
B 100.5	9	C Schlom, State Col Area HS, State College, PA	A 105	12	Y Jen, St Johnsbury Acad, St Johnsbury, VT
			A 99	12	C Zhou, St Johnsbury Acad, St Johnsbury, VT

# Student Honor Roll AMC 12 A&B (United States), Continued

## REGION 1

### NEW JERSEY

B 118.5	12	B Chan, Acad Adv Sci & Tech, Hackensack, NJ	A 100.5	11	J Pottackal, Cherry Hill HS East, Cherry Hill, NJ
A 117	10	S Fingeret, Acad Adv Sci & Tech, Hackensack, NJ	A 97.5	12	J Skrzyalin, Cherry Hill HS East, Cherry Hill, NJ
B 117	12	K Lee, Acad Adv Sci & Tech, Hackensack, NJ	B 97.5	12	J Skrzyalin, Cherry Hill HS East, Cherry Hill, NJ
A 115.5	12	R Chasin, Acad Adv Sci & Tech, Hackensack, NJ	A 106.5	12	J Silver, Cherry Hill HS West, Cherry Hill, NJ
A 115.5	10	P Panckhka, Acad Adv Sci & Tech, Hackensack, NJ	A 102	12	P Bozzo, Chr Brothers Acad, Lincroft, NJ
B 112.5	12	R Chasin, Acad Adv Sci & Tech, Hackensack, NJ	A 99	11	S Meehan, Chr Brothers Acad, Lincroft, NJ
A 112.5	12	L Lin, Acad Adv Sci & Tech, Hackensack, NJ	A 99	12	D Tessler, Columbia HS, Maplewood, NJ
A 112.5	12	Y Park, Acad Adv Sci & Tech, Hackensack, NJ	A 100.5	10	D Kersen, Delbarton Sch, Morristown, NJ
A 111	11	N Narula, Acad Adv Sci & Tech, Hackensack, NJ	B 100.5	12	A Kersen, Delbarton Sch, Morristown, NJ
A 111	12	A Safira, Acad Adv Sci & Tech, Hackensack, NJ	A 100.5	12	T Kimura, Dwight-Englewood Sch, Englewood, NJ
A 109.5	12	Y Lee, Acad Adv Sci & Tech, Hackensack, NJ	A 100.5	11	B Norton, Dwight-Englewood Sch, Englewood, NJ
A 108	8	A Cai, Acad Adv Sci & Tech, Hackensack, NJ	A 112.5	11	W Yau, East Brunswick HS, E Brunswick, NJ
B 108	12	E Hong, Acad Adv Sci & Tech, Hackensack, NJ	B 109.5	12	M Jiao, East Brunswick HS, E Brunswick, NJ
B 108	12	M Tamarov, Acad Adv Sci & Tech, Hackensack, NJ	A 109.5	12	E Tang, East Brunswick HS, E Brunswick, NJ
A 108	10	S Wu, Acad Adv Sci & Tech, Hackensack, NJ	A 105	12	V Kishore, East Brunswick HS, E Brunswick, NJ
A 108	12	R Zhou, Acad Adv Sci & Tech, Hackensack, NJ	A 105	12	S Kuei, East Brunswick HS, E Brunswick, NJ
A 106.5	12	E Dunn, Acad Adv Sci & Tech, Hackensack, NJ	A 103.5	12	S Silver, East Brunswick HS, E Brunswick, NJ
A 106.5	11	R Weckstein, Acad Adv Sci & Tech, Hackensack, NJ	A 102	12	B Bai, East Brunswick HS, E Brunswick, NJ
A 105	11	C Gong, Acad Adv Sci & Tech, Hackensack, NJ	A 100.5	12	R Das, East Brunswick HS, E Brunswick, NJ
A 105	12	E Hong, Acad Adv Sci & Tech, Hackensack, NJ	B 100.5	12	H Liu, East Brunswick HS, E Brunswick, NJ
B 105	11	H Hwang, Acad Adv Sci & Tech, Hackensack, NJ	A 100.5	11	A Krasner, East Brunswick HS, E Brunswick, NJ
A 105	12	P Koch, Acad Adv Sci & Tech, Hackensack, NJ	B 100.5	12	N Viswanathan, East Brunswick HS, E Brunswick, NJ
A 105	11	J Lee, Acad Adv Sci & Tech, Hackensack, NJ	A 99	12	M Jiao, East Brunswick HS, E Brunswick, NJ
B 105	12	Y Lee, Acad Adv Sci & Tech, Hackensack, NJ	A 99	11	A Krasner, East Brunswick HS, E Brunswick, NJ
A 105	12	B Oconnor, Acad Adv Sci & Tech, Hackensack, NJ	A 97.5	12	C Gutterman, East Brunswick HS, E Brunswick, NJ
B 103.5	12	E Dunn, Acad Adv Sci & Tech, Hackensack, NJ	A 97.5	12	H Liu, East Brunswick HS, E Brunswick, NJ
A 103.5	11	S Kim, Acad Adv Sci & Tech, Hackensack, NJ	B 106.5	12	D Chou, Eastern SHS, Voorhees, NJ
A 103.5	11	J Kim, Acad Adv Sci & Tech, Hackensack, NJ	B 99	12	S Blessing, Eastern SHS, Voorhees, NJ
A 103.5	11	A Kwok, Acad Adv Sci & Tech, Hackensack, NJ	B 109.5	12	D Perlmutter, Fair Lawn HS, Fair Lawn, NJ
A 103.5	10	A Pattabiraman, Acad Adv Sci & Tech, Hackensack, NJ	B 100.5	12	D Ghivoni, Fair Lawn HS, Fair Lawn, NJ
B 103.5	9	A Wang, Acad Adv Sci & Tech, Hackensack, NJ	A 100.5	12	N Shikhel, Fair Lawn HS, Fair Lawn, NJ
A 102	11	L Chung, Acad Adv Sci & Tech, Hackensack, NJ	A 102	11	K Kim, Fort Lee HS, Fort Lee, NJ
A 102	11	M Erkin, Acad Adv Sci & Tech, Hackensack, NJ	A 99	11	J Chan, Fort Lee HS, Fort Lee, NJ
A 102	11	J Jing, Acad Adv Sci & Tech, Hackensack, NJ	A 97.5	12	Z Li, Fort Lee HS, Fort Lee, NJ
B 102	11	J Lipshultz, Acad Adv Sci & Tech, Hackensack, NJ	B 109.5	12	E Yih, Freehold HS, Freehold, NJ
B 102	12	A Safira, Acad Adv Sci & Tech, Hackensack, NJ	A 114	12	J Ahn, Glen Rock HS, Glen Rock, NJ
A 100.5	12	K Biele, Acad Adv Sci & Tech, Hackensack, NJ	B 103.5	9	D Chung, Haddonfield Mem HS, Haddonfield, NJ
A 100.5	11	P Iskaros, Acad Adv Sci & Tech, Hackensack, NJ	A 103.5	11	S Castellano, High Technology HS, Lincroft, NJ
A 100.5	10	K Khan, Acad Adv Sci & Tech, Hackensack, NJ	A 102	12	S Collier, High Technology HS, Lincroft, NJ
B 100.5	11	J Kuo, Acad Adv Sci & Tech, Hackensack, NJ	A 100.5	12	S Meisenhelter, High Technology HS, Lincroft, NJ
A 100.5	11	B Lee, Acad Adv Sci & Tech, Hackensack, NJ	A 99	12	T Jackson, High Technology HS, Lincroft, NJ
B 100.5	10	Y Lee, Acad Adv Sci & Tech, Hackensack, NJ	A 97.5	11	J Robins, High Technology HS, Lincroft, NJ
A 100.5	12	A Liao, Acad Adv Sci & Tech, Hackensack, NJ	B 100.5	12	M Bachmann, Highland Park HS, Highland Park, NJ
A 100.5	12	S Lim, Acad Adv Sci & Tech, Hackensack, NJ	B 93	11	K Mazur, Highland Park HS, Highland Park, NJ
A 100.5	11	J Lipshultz, Acad Adv Sci & Tech, Hackensack, NJ	A 105	12	L Chen, Hillsborough HS, Hillsborough, NJ
B 100.5	10	J Moldow, Acad Adv Sci & Tech, Hackensack, NJ	A 105	11	A Robbins, Hillsborough HS, Hillsborough, NJ
A 100.5	11	H Rho, Acad Adv Sci & Tech, Hackensack, NJ	A 103.5	11	M Lancellotti, Hillsborough HS, Hillsborough, NJ
B 100.5	8	A Zhu, Acad Adv Sci & Tech, Hackensack, NJ	A 102	10	S Kodali, Hillsborough HS, Hillsborough, NJ
B 99	10	A Kahn, Acad Adv Sci & Tech, Hackensack, NJ	A 100.5	11	T Huang, Hillsborough HS, Hillsborough, NJ
A 99	12	M Mainescu, Acad Adv Sci & Tech, Hackensack, NJ	A 109.5	12	A Parikh, Holmdel HS, Holmdel, NJ
A 97.5	11	B Bleier, Acad Adv Sci & Tech, Hackensack, NJ	A 108	12	T Yang, Holmdel HS, Holmdel, NJ
B 97.5	12	A Chan, Acad Adv Sci & Tech, Hackensack, NJ	A 105	11	B Zhou, Holmdel HS, Holmdel, NJ
B 97.5	11	W Ladd, Acad Adv Sci & Tech, Hackensack, NJ	A 100.5	11	S Guo, Holmdel HS, Holmdel, NJ
A 97.5	10	E Miteva, Acad Adv Sci & Tech, Hackensack, NJ	A 99	12	Y Lai, Holmdel HS, Holmdel, NJ
A 99	12	L Olson, Bernards HS, Bernardsville, NJ	A 97.5	12	V Lyu, Holmdel HS, Holmdel, NJ
A 97.5	12	E Levin, Bernards HS, Bernardsville, NJ	A 108	12	A Gurak, Hopewell Valley, Pennington, NJ
A 109.5	12	J Huang, Bridgewater-Raritan Reg I HS, Bridgewater, NJ	A 100.5	12	O Healy, Hopewell Valley, Pennington, NJ
A 106.5	12	J Lacko, Bridgewater-Raritan Reg I HS, Bridgewater, NJ	A 100.5	11	S Hwang, Hun Sch of Princeton, Princeton, NJ
A 102	12	M Yu, Bridgewater-Raritan Reg I HS, Bridgewater, NJ	A 100.5	11	I Yang, Hun Sch of Princeton, Princeton, NJ
A 100.5	11	A Sundaram, Bridgewater-Raritan Reg I HS, Bridgewater, NJ	A 115.5	12	A Avva, J P Stevens HS, Edison, NJ
B 99	12	A Reddy, Cherokee HS, Marlton, NJ	A 102	11	S Gandhi, J P Stevens HS, Edison, NJ
A 100.5	12	J Deng, Cherry Hill HS East, Cherry Hill, NJ	A 100.5	11	D Ai, J P Stevens HS, Edison, NJ
			A 100.5	11	X Cao, J P Stevens HS, Edison, NJ
			A 100.5	11	D Fu, J P Stevens HS, Edison, NJ

# Student Honor Roll AMC 12 A&B (United States), Continued

A 100.5 11	H Patel, J P Stevens HS, Edison, NJ	A 100.5 11	M Galli, Oakcrest HS, Mays Landing, NJ
A 100.5 11	K Wattamwar, J P Stevens HS, Edison, NJ	A 99 11	Y Lu, Ocean Township HS, Oakhurst, NJ
A 100.5 12	E Yang, J P Stevens HS, Edison, NJ	A 100.5 12	A Morrison, Oratory Prep Sch, Summit, NJ
A 99 11	K Yang, J P Stevens HS, Edison, NJ	A 115.5 11	M Parikh, Paramus HS, Paramus, NJ
A 97.5 11	W Wey, J P Stevens HS, Edison, NJ	A 97.5 11	T Choi, Paramus HS, Paramus, NJ
B 100.5 11	M Dong, James J Ferris HS, Jersey City, NJ	A 103.5 12	S Chen, Parsippany Hills HS, Parsippany, NJ
A 117 11	Z Rosengarten, Lawrenceville Sch, Lawrenceville, NJ	A 99 12	M Chiou, Parsippany Hills HS, Parsippany, NJ
B 115.5 11	Z Rosengarten, Lawrenceville Sch, Lawrenceville, NJ	A 99 11	D Linkletter, Parsippany Hills HS, Parsippany, NJ
B 109.5 11	J Fan, Lawrenceville Sch, Lawrenceville, NJ	A 97.5 11	S Zahid, Parsippany Hills HS, Parsippany, NJ
B 105 11	E Zheng, Lawrenceville Sch, Lawrenceville, NJ	B 109.5 11	J Ho, Parsippany HS, Parsippany, NJ
A 103.5 11	E Zheng, Lawrenceville Sch, Lawrenceville, NJ	B 109.5 11	H Xu, Parsippany HS, Parsippany, NJ
A 102 11	J Fan, Lawrenceville Sch, Lawrenceville, NJ	A 103.5 11	R Loughran, Peddie School, Hightstown, NJ
A 100.5 11	S Hong, Lawrenceville Sch, Lawrenceville, NJ	A 102 12	P Wacharaprapapon, Peddie School, Hightstown, NJ
A 99 11	Y Gu, Lawrenceville Sch, Lawrenceville, NJ	A 100.5 11	P Xu, Peddie School, Hightstown, NJ
B 97.5 12	C Read, Lenape HS, Medford, NJ	A 112.5 6	H Okun, Princeton Day Sch, Princeton, NJ
A 102 12	K Wang, Leonia HS, Leonia, NJ	A 112.5 12	M Taranov, Princeton HS, Princeton, NJ
A 108 10	T Kunisky, Livingston SHS, Livingston, NJ	A 111 11	V Ungureanu, Princeton HS, Princeton, NJ
A 108 11	I Liu, Livingston SHS, Livingston, NJ	A 111 12	T Wilson, Princeton HS, Princeton, NJ
A 103.5 12	M Rosenberg, Livingston SHS, Livingston, NJ	A 106.5 11	S Tang, Princeton HS, Princeton, NJ
A 103.5 11	C Zou, Livingston SHS, Livingston, NJ	B 105 11	C Vasseur, Princeton HS, Princeton, NJ
A 102 10	D Federman, Livingston SHS, Livingston, NJ	B 103.5 9	C Boix, Princeton HS, Princeton, NJ
A 99 12	J Hochberg, Livingston SHS, Livingston, NJ	A 103.5 12	W Liu, Princeton HS, Princeton, NJ
A 99 12	E Tong, Livingston SHS, Livingston, NJ	B 103.5 11	S Tang, Princeton HS, Princeton, NJ
A 97.5 11	J Jang, Livingston SHS, Livingston, NJ	A 102 11	M Hadaya, Princeton HS, Princeton, NJ
A 97.5 12	R Shah, Livingston SHS, Livingston, NJ	B 100.5 11	M Hadaya, Princeton HS, Princeton, NJ
B 106.5 10	A Mathew, Madison HS, Madison, NJ	B 100.5 12	V Sun, Princeton HS, Princeton, NJ
A 114 12	R Castellano, Manalapan HS, Englishtown, NJ	A 99 12	V Sun, Princeton HS, Princeton, NJ
A 108 12	J Newman, Manalapan HS, Englishtown, NJ	B 97.5 11	J Appel, Princeton HS, Princeton, NJ
A 102 12	J Bergman, Manalapan HS, Englishtown, NJ	B 97.5 11	P Chen, Princeton HS, Princeton, NJ
A 100.5 12	J Liddie, Manalapan HS, Englishtown, NJ	B 97.5 10	J Huang, Princeton HS, Princeton, NJ
A 100.5 11	S Zhang, Marlboro HS, Marlboro, NJ	B 97.5 12	J Lee, Princeton HS, Princeton, NJ
A 99 11	V Leung, Marlboro HS, Marlboro, NJ	B 97.5 11	V Ungureanu, Princeton HS, Princeton, NJ
A 97.5 12	S Lazov, Marlboro HS, Marlboro, NJ	A 112.5 12	R Romanowski, Ramapo HS, Franklin Lakes, NJ
A 100.5 12	A Lucibello, Middletown HS South, Middletown, NJ	A 108 11	K Oconnor, Ramapo HS, Franklin Lakes, NJ
A 99 12	B Lewis, Middletown HS South, Middletown, NJ	A 103.5 12	G Mcelroy, Ramapo HS, Franklin Lakes, NJ
A 100.5 10	A Chen, Millburn HS, Millburn, NJ	A 102 11	R Goodgal, Ramapo HS, Franklin Lakes, NJ
A 99 12	D Ayyappan, Millburn HS, Millburn, NJ	A 106.5 12	M Kim, Ramsey HS, Ramsey, NJ
A 99 12	S Tintea, Millburn HS, Millburn, NJ	A 109.5 12	D Vagner, Ranney Sch, Tinton Falls, NJ
A 108 12	R Sarney, Montclair HS, Montclair, NJ	B 105 6	J Cai, Ridge HS, Basking Ridge, NJ
A 103.5 12	D Rappoport, Montclair HS, Montclair, NJ	A 102 12	S Gil, Ridge HS, Basking Ridge, NJ
A 103.5 12	A Weinger, Montclair HS, Montclair, NJ	A 100.5 12	B Liebeskind, Ridge HS, Basking Ridge, NJ
A 100.5 12	M Mastakas, Montclair Kimberley Acad, Montclair, NJ	A 106.5 11	A Modi, Ridgewood HS, Ridgewood, NJ
B 118.5 10	J Wang, Montgomery HS, Skillman, NJ	A 105 12	J Sun, Ridgewood HS, Ridgewood, NJ
B 109.5 11	W Pei, Montgomery HS, Skillman, NJ	A 100.5 12	W Li, Ridgewood HS, Ridgewood, NJ
B 102 12	L Chang, Montgomery HS, Skillman, NJ	A 108 12	J Eisenman, Rutgers Prep Sch, Somerset, NJ
A 100 9	C Wenyu, Montgomery HS, Skillman, NJ	A 103.5 11	R Black, Rutgers Prep Sch, Somerset, NJ
B 99 10	J Xue, Montgomery HS, Skillman, NJ	A 100.5 12	R Shea, Secaucus HS, Secaucus, NJ
B 97.5 9	Y Lu, Montgomery HS, Skillman, NJ	B 114 12	S Saxena, South Brunswick HS, Monmouth Junction, NJ
A 96 10	W Jane, Montgomery HS, Skillman, NJ	A 112.5 12	N Patel, South Brunswick HS, Monmouth Junction, NJ
B 103.5 12	T Xu, Montville HS, Montville, NJ	A 109.5 12	S Saxena, South Brunswick HS, Monmouth Junction, NJ
B 99 11	S Kim, Montville HS, Montville, NJ	B 108 12	N Patel, South Brunswick HS, Monmouth Junction, NJ
B 97.5 12	R Bianco, Montville HS, Montville, NJ	B 100.5 12	A Arora, South Brunswick HS, Monmouth Junction, NJ
B 97.5 11	J Jang, Montville HS, Montville, NJ	B 100.5 12	B Dai, South Brunswick HS, Monmouth Junction, NJ
B 109.5 11	A Mallela, Moorestown HS, Moorestown, NJ	A 100.5 9	A Saxena, South Brunswick HS, Monmouth Junction, NJ
A 108 12	C Stokes, Mountain Lakes HS, Mountain Lakes, NJ	B 99 10	R Ravichander, South Brunswick HS, Monmouth Junction, NJ
A 108 12	R Zhang, Mountain Lakes HS, Mountain Lakes, NJ	A 117 12	D Ploch, St Joseph HS, Metuchen, NJ
A 100.5 11	M Rathkey, Mountain Lakes HS, Mountain Lakes, NJ	A 106.5 12	C Jaeger, St Joseph HS, Metuchen, NJ
A 100.5 12	C Lee, N Valley Reg Old Tappan HS, Old Tappan, NJ	A 102 11	M Lee, St Joseph HS, Metuchen, NJ
A 99 11	J Du, New Providence M/HS, New Providence, NJ	A 97.5 11	L Zavala, St Joseph HS, Metuchen, NJ
B 100.5 11	A Carter, Newark Acad, Livingston, NJ	A 102 12	B Klaif, Summit HS, Summit, NJ
A 99 12	D Fisher, Newark Acad, Livingston, NJ	A 102 11	S Tricanowicz, Summit HS, Summit, NJ
A 117 12	T Naumovitz, North Hunterdon HS, Annandale, NJ	A 100.5 12	D Reynolds, Summit HS, Summit, NJ
A 97.5 11	W Chung, Northern Lakes Reg I HS, Allendale, NJ	A 109.5 10	J Nam, Tenafly HS, Tenafly, NJ
A 112.5 12	M Maggino, Notre Dame HS, Lawrenceville, NJ	A 109.5 12	D Park, Tenafly HS, Tenafly, NJ
A 99 11	A Pigula, Notre Dame HS, Lawrenceville, NJ	A 108 12	C Mentus, Tenafly HS, Tenafly, NJ

# Student Honor Roll AMC 12 A&B (United States), Continued

A 103.5	11	J Ha, Tenafly HS, Tenafly, NJ	A 109.5	12	Y Lin, Bayside HS, Bayside, NY
A 99	11	D Chen, Tenafly HS, Tenafly, NJ	A 108	12	J Lee, Bayside HS, Bayside, NY
A 97.5	10	D Park, Tenafly HS, Tenafly, NJ	B 108	12	H Wu, Bayside HS, Bayside, NY
B 114	12	S Cheung, Union Co Magnet HS, Scotch Plains, NJ	A 105	11	L Jang, Bayside HS, Bayside, NY
B 112.5	10	A Wu, Union Co Magnet HS, Scotch Plains, NJ	A 97.5	11	A Kim, Bayside HS, Bayside, NY
B 106.5	12	S Devitt, Union Co Magnet HS, Scotch Plains, NJ	A 114	12	J Cushman, Benjamin Cardozo HS, Bayside, NY
B 103.5	11	M Zhu, Union Co Magnet HS, Scotch Plains, NJ	A 111	12	J Du, Benjamin Cardozo HS, Bayside, NY
B 102	12	S Chan, Union Co Magnet HS, Scotch Plains, NJ	A 108	12	J Wang, Benjamin Cardozo HS, Bayside, NY
B 100.5	10	S Obiajulu, Union Co Magnet HS, Scotch Plains, NJ	A 106.5	12	J Mo, Benjamin Cardozo HS, Bayside, NY
A 99	12	A Strachan, Verona HS, Verona, NJ	B 105	11	J Liu, Benjamin Cardozo HS, Bayside, NY
A 115.5	12	K Singh, Windsor Plainsboro HS-N, Plainsboro, NJ	B 103.5	12	J Chen, Benjamin Cardozo HS, Bayside, NY
A 115.5	11	J Sung, Windsor Plainsboro HS-N, Plainsboro, NJ	A 103.5	11	S Wang, Benjamin Cardozo HS, Bayside, NY
A 114	11	N Kosar, Windsor Plainsboro HS-N, Plainsboro, NJ	A 102	12	P Jao, Benjamin Cardozo HS, Bayside, NY
A 111	11	D Goldfinger, Windsor Plainsboro HS-N, Plainsboro, NJ	B 102	12	J Mo, Benjamin Cardozo HS, Bayside, NY
A 109.5	11	C Bergman, Windsor Plainsboro HS-N, Plainsboro, NJ	B 100.5	11	S Wang, Benjamin Cardozo HS, Bayside, NY
A 109.5	12	P Maa, Windsor Plainsboro HS-N, Plainsboro, NJ	B 99	11	Y Chen, Benjamin Cardozo HS, Bayside, NY
A 106.5	11	S Aharon, Windsor Plainsboro HS-N, Plainsboro, NJ	B 99	11	Q Dong, Benjamin Cardozo HS, Bayside, NY
A 103.5	11	Y Lin, Windsor Plainsboro HS-N, Plainsboro, NJ	A 99	11	Y Ren, Benjamin Cardozo HS, Bayside, NY
A 102	11	C Modi, Windsor Plainsboro HS-N, Plainsboro, NJ	B 97.5	12	N Gokuladas, Benjamin Cardozo HS, Bayside, NY
A 102	11	S Oey, Windsor Plainsboro HS-N, Plainsboro, NJ	A 105	10	P Guo, Bethlehem Ctrl SHS, Delmar, NY
A 100.5	11	B Lee, Windsor Plainsboro HS-N, Plainsboro, NJ	A 105	12	K Stulov, Bethlehem Ctrl SHS, Delmar, NY
A 100.5	11	J Steinberg, Windsor Plainsboro HS-N, Plainsboro, NJ	A 99	11	S Kappel, Bethpage SHS, Bethpage, NY
A 99	12	P Marathe, Windsor Plainsboro HS-N, Plainsboro, NJ	A 112.5	12	E Mitra, Brighton HS, Rochester, NY
A 99	11	S Ravi, Windsor Plainsboro HS-N, Plainsboro, NJ	A 109.5	12	J Culak, Brighton HS, Rochester, NY
A 97.5	12	K Li, Windsor Plainsboro HS-N, Plainsboro, NJ	A 105	12	W Cho, Brighton HS, Rochester, NY
A 97.5	11	L Zheng, Windsor Plainsboro HS-N, Plainsboro, NJ	A 100.5	12	D Chun, Brighton HS, Rochester, NY
A 112.5	10	D Xia, Windsor-Plainsboro HS-S, Princeton Junction, NJ	A 100.5	12	J Qi, Brighton HS, Rochester, NY
A 109.5	11	A Copenhaver, Windsor-Plainsboro HS-S, Princeton Junction, NJ	A 99	12	C Wang, Brighton HS, Rochester, NY
A 109.5	12	I Frankel, Windsor-Plainsboro HS-S, Princeton Junction, NJ	A 97.5	12	D Fleischer, Brighton HS, Rochester, NY
A 109.5	12	W Zhuang, Windsor-Plainsboro HS-S, Princeton Junction, NJ	A 117	12	T Nam, Bronx HS of Sci, Bronx, NY
A 106.5	11	K Gu, Windsor-Plainsboro HS-S, Princeton Junction, NJ	A 117	12	I Tolkachev, Bronx HS of Sci, Bronx, NY
A 105	12	R Patel, Windsor-Plainsboro HS-S, Princeton Junction, NJ	B 114	12	A Yee, Bronx HS of Sci, Bronx, NY
A 105	12	W Zhang, Windsor-Plainsboro HS-S, Princeton Junction, NJ	A 112.5	12	N Nakagaki, Bronx HS of Sci, Bronx, NY
A 102	12	C Wei, Windsor-Plainsboro HS-S, Princeton Junction, NJ	B 106.5	12	C Leon, Bronx HS of Sci, Bronx, NY
A 100.5	11	B Gelsey, Windsor-Plainsboro HS-S, Princeton Junction, NJ	B 105	12	J Kim, Bronx HS of Sci, Bronx, NY
A 99	11	P Li, Windsor-Plainsboro HS-S, Princeton Junction, NJ	A 105	12	C Leon, Bronx HS of Sci, Bronx, NY
A 97.5	12	D Ku, Windsor-Plainsboro HS-S, Princeton Junction, NJ	A 105	11	D Liang, Bronx HS of Sci, Bronx, NY
A 100.5	12	S Lee, Wardlaw Hartridge Sch, Edison, NJ	A 105	12	L Qu, Bronx HS of Sci, Bronx, NY
B 97.5	12	L Ma, Watchung Hills Regnl HS, Warren, NJ	B 105	12	I Tolkachev, Bronx HS of Sci, Bronx, NY
A 103.5	11	M Cai, Wayne Valley HS, Wayne, NJ	A 105	12	F Wu, Bronx HS of Sci, Bronx, NY
A 102	12	A Galkopf, Wayne Valley HS, Wayne, NJ	A 103.5	12	D Chen, Bronx HS of Sci, Bronx, NY
A 102	11	M Petretta, Wayne Valley HS, Wayne, NJ	B 103.5	12	N Lim, Bronx HS of Sci, Bronx, NY
A 99	11	R Sammartino, Wayne Valley HS, Wayne, NJ	B 103.5	12	N Nakagaki, Bronx HS of Sci, Bronx, NY
B 112.5	11	M Chang, Whippany Park HS, Whippany, NJ	A 103.5	12	A Pareek, Bronx HS of Sci, Bronx, NY
B 105	10	K Shang, Whippany Park HS, Whippany, NJ	B 102	12	S Ham, Bronx HS of Sci, Bronx, NY
B 102	12	A Hsu, Whippany Park HS, Whippany, NJ	A 102	12	Y Kim, Bronx HS of Sci, Bronx, NY
A 99	12	A Hsu, Whippany Park HS, Whippany, NJ	B 102	12	F Wu, Bronx HS of Sci, Bronx, NY
<b>NEW YORK</b>					
B 117	10	D Bieber, Albany Area Math Circle, Niskayuna, NY	A 100.5	12	S Ham, Bronx HS of Sci, Bronx, NY
B 114	9	S Smith, Albany Area Math Circle, Niskayuna, NY	A 100.5	12	R Kaganer, Bronx HS of Sci, Bronx, NY
B 109.5	7	M Babbitt, Albany Area Math Circle, Niskayuna, NY	A 100.5	11	H Kim, Bronx HS of Sci, Bronx, NY
B 109.5	11	Z Mukerjee, Albany Area Math Circle, Niskayuna, NY	A 99	12	A Blyakher, Bronx HS of Sci, Bronx, NY
B 108	11	M Salasoo, Albany Area Math Circle, Niskayuna, NY	B 99	12	M Cheon, Bronx HS of Sci, Bronx, NY
A 106.5	9	J White, Albany Area Math Circle, Niskayuna, NY	B 99	12	J Cheung, Bronx HS of Sci, Bronx, NY
B 103.5	9	G Kanwar, Albany Area Math Circle, Niskayuna, NY	B 115.5	12	J Wan, Brooklyn Technical HS, Brooklyn, NY
B 103.5	12	S Todaro, Albany Area Math Circle, Niskayuna, NY	A 114	12	A Sinelnikov, Brooklyn Technical HS, Brooklyn, NY
A 100.5	9	B Pelkey, Albany Area Math Circle, Niskayuna, NY	A 111	12	J Wan, Brooklyn Technical HS, Brooklyn, NY
B 100.5	9	P Rapoport, Albany Area Math Circle, Niskayuna, NY	A 109.5	12	L Breyman, Brooklyn Technical HS, Brooklyn, NY
B 99	9	J White, Albany Area Math Circle, Niskayuna, NY	A 109.5	12	W Ng, Brooklyn Technical HS, Brooklyn, NY
B 99	9	J Xu, Albany Area Math Circle, Niskayuna, NY	B 109.5	12	F Ta, Brooklyn Technical HS, Brooklyn, NY
B 99	12	M Hogrefe, Albany HS, Albany, NY	A 108	12	U Lee, Brooklyn Technical HS, Brooklyn, NY
B 112.5	11	Y Kim, Bayside HS, Bayside, NY	A 106.5	12	K Dong, Brooklyn Technical HS, Brooklyn, NY
A 112.5	12	S Park, Bayside HS, Bayside, NY	A 106.5	11	K Tam, Brooklyn Technical HS, Brooklyn, NY
A 112.5	12	H Wu, Bayside HS, Bayside, NY	B 105	12	W Ng, Brooklyn Technical HS, Brooklyn, NY
			B 105	11	K Tam, Brooklyn Technical HS, Brooklyn, NY
			B 103.5	12	L Breyman, Brooklyn Technical HS, Brooklyn, NY



# Student Honor Roll AMC 12 A&B (United States), Continued

B 103.5	11	K Chan, Brooklyn Technical HS, Brooklyn, NY	A 108	12	M Cabral, High Sch Math Sci Eng Cty C, New York, NY
A 103.5	12	D Shah, Brooklyn Technical HS, Brooklyn, NY	A 100.5	11	W Wang, High Sch Math Sci Eng Cty C, New York, NY
A 102	11	Y Zhang, Brooklyn Technical HS, Brooklyn, NY	A 97.5	10	M Lam, High Sch Math Sci Eng Cty C, New York, NY
A 100.5	11	K Chan, Brooklyn Technical HS, Brooklyn, NY	A 102	12	M Handelman, Horace Greeley HS, Chappaqua, NY
B 100.5	11	E Huseynaliev, Brooklyn Technical HS, Brooklyn, NY	A 100.5	11	J Wu, Horace Greeley HS, Chappaqua, NY
B 100.5	12	U Lee, Brooklyn Technical HS, Brooklyn, NY	A 99	12	D Mccarthy, Horace Greeley HS, Chappaqua, NY
B 97.5	11	B Or, Brooklyn Technical HS, Brooklyn, NY	A 97.5	12	S Kalyanswamy, Horace Greeley HS, Chappaqua, NY
B 108	11	M Soyeon, Buffalo Seminary, Buffalo, NY	A 109.5	12	M Penn, Horace Mann HS, Riverdale, NY
A 112.5	12	K Lin, Canandaigua Acad, Canandaigua, NY	A 106.5	11	H Moon, Horace Mann HS, Riverdale, NY
A 100.5	8	J Lee, Canandaigua Acad, Canandaigua, NY	A 105	11	A Chithelen, Horace Mann HS, Riverdale, NY
A 99	11	J Bean, Charles W Baker HS, Baldwinsville, NY	A 103.5	12	J Sarnoff, Horace Mann HS, Riverdale, NY
A 97.5	11	J Tholany, Clarkstown HS North, New City, NY	A 100.5	12	E Frankel, Horace Mann HS, Riverdale, NY
A 114	12	A Kunej, Clarkstown HS South, West Nyack, NY	A 100.5	12	J Katiraei, Horace Mann HS, Riverdale, NY
B 112.5	12	A Kunej, Clarkstown HS South, West Nyack, NY	A 100.5	12	S Lux, Horace Mann HS, Riverdale, NY
B 103.5	11	E Gulyiyev, Clarkstown HS South, West Nyack, NY	A 100.5	12	R Ruskin, Horace Mann HS, Riverdale, NY
A 99	11	E Gulyiyev, Clarkstown HS South, West Nyack, NY	A 100.5	10	A Woodford, Horace Mann HS, Riverdale, NY
A 102	12	S Agaian, Collegiate Sch, New York, NY	B 99	12	J Sarnoff, Horace Mann HS, Riverdale, NY
A 97.5	12	K Ho, Colonie Central HS, Albany, NY	B 99	12	P Viola, Horace Mann HS, Riverdale, NY
A 106.5	12	R Schum, Commack HS, Commack, NY	A 105	11	L Li, Houghton Acad, Houghton, NY
B 108	11	E Walpert, Dalton School, New York, NY	B 99	11	T Chen, Houghton Acad, Houghton, NY
B 106.5	12	R Kogan, Dalton School, New York, NY	B 100.5	12	M Li, HS American Studies, Bronx, NY
A 103.5	12	R Kogan, Dalton School, New York, NY	A 114	12	J Bary, Hunter Col HS, New York, NY
B 100.5	12	A Russo, Dalton School, New York, NY	B 114	11	H Li, Hunter Col HS, New York, NY
B 99	12	G Tsai, Dalton School, New York, NY	B 114	10	D Zhang, Hunter Col HS, New York, NY
A 102	12	T Kim, Deer Park HS, Deer Park, NY	A 111	11	K Kwok, Hunter Col HS, New York, NY
A 103.5	12	S Beganskas, East Meadow HS, East Meadow, NY	B 109.5	12	L Li, Hunter Col HS, New York, NY
A 108	11	L Wang, Edward R Murrow HS, Brooklyn, NY	B 109.5	8	E Mannes, Hunter Col HS, New York, NY
B 105	12	X Zhang, Emma Willard Sch, Troy, NY	A 108	12	D Lee, Hunter Col HS, New York, NY
B 99	12	S Hwang, Emma Willard Sch, Troy, NY	B 108		H Pan, Hunter Col HS, New York, NY
B 97.5	13	P Phothilimthana, Emma Willard Sch, Troy, NY	B 106.5	9	K Chen, Hunter Col HS, New York, NY
A 99	12	A Rousak, F D Roosevelt HS, Hyde Park, NY	A 106.5	12	J Rim, Hunter Col HS, New York, NY
A 108	12	R Sangani, Fayetteville-Manlius HS, Manlius, NY	A 103.5	11	L Evans, Hunter Col HS, New York, NY
A 106.5	11	J Sinopoli, Fayetteville-Manlius HS, Manlius, NY	B 103.5	12	D Lee, Hunter Col HS, New York, NY
A 102	11	V Nayar, Fayetteville-Manlius HS, Manlius, NY	A 103.5	11	G Shi, Hunter Col HS, New York, NY
A 97.5	12	M Ren, Fayetteville-Manlius HS, Manlius, NY	A 103.5	12	T Zhang, Hunter Col HS, New York, NY
A 103.5	12	J Zhang, Flushing HS, Flushing, NY	B 102	10	Handorff, Hunter Col HS, New York, NY
B 100.5	12	S Rahman, Flushing HS, Flushing, NY	B 102	12	G Zucker, Hunter Col HS, New York, NY
A 100.5	12	S Vuong, Flushing HS, Flushing, NY	B 100.5	12	Z Brotgoldberg, Hunter Col HS, New York, NY
B 97.5	12	S Vuong, Flushing HS, Flushing, NY	A 100.5	11	P Kimble, Hunter Col HS, New York, NY
A 105	11	C Dong, Forest Hills HS, Forest Hills, NY	A 100.5	11	K Lin, Hunter Col HS, New York, NY
A 97.5	12	D Hoffman, Fox Lane HS, Bedford, NY	A 100.5	11	R Mazumder, Hunter Col HS, New York, NY
A 114	12	N Wang, Francis Lewis HS, Fresh Meadows, NY	A 100.5	10	M Thaler, Hunter Col HS, New York, NY
A 108	12	D Chen, Francis Lewis HS, Fresh Meadows, NY	A 100.5	11	R Yu, Hunter Col HS, New York, NY
A 108	11	J Im, Francis Lewis HS, Fresh Meadows, NY	A 99	12	S Chao, Hunter Col HS, New York, NY
A 105	12	Y Chen, Francis Lewis HS, Fresh Meadows, NY	A 99	12	S Lau, Hunter Col HS, New York, NY
B 99	12	X Gao, Francis Lewis HS, Fresh Meadows, NY	A 99	12	D Yi, Hunter Col HS, New York, NY
A 100.5	11	R Vaid, Friends Acad, Locust Valley, NY	B 97.5	11	K Chang, Hunter Col HS, New York, NY
A 112.5	12	J Dobler, Gates-Chili SHS, Rochester, NY	A 97.5	12	D Lee, Hunter Col HS, New York, NY
A 105	12	B Potter, Gates-Chili SHS, Rochester, NY	A 97.5	11	G Tabachnick, Hunter Col HS, New York, NY
B 112.5	10	K Cheng, Great Neck South HS, Great Neck, NY	A 97.5	12	S Wu, Hunter Col HS, New York, NY
A 105	12	C Shih, Great Neck South HS, Great Neck, NY	A 108	11	B Shang, Ithaca HS, Ithaca, NY
B 102	12	C Shih, Great Neck South HS, Great Neck, NY	A 108	12	R Zax, Ithaca HS, Ithaca, NY
A 100.5	11	V Chen, Great Neck South HS, Great Neck, NY	A 102	11	R Lei, Ithaca HS, Ithaca, NY
A 99	11	W Zhang, Great Neck South HS, Great Neck, NY	A 102	12	A Yale Loehr, Ithaca HS, Ithaca, NY
A 97.5	11	N Dave, Great Neck South HS, Great Neck, NY	A 100.5	12	T Hsu, Ithaca HS, Ithaca, NY
A 115.5	12	N Shan, Guilderland Ctrl SHS, Guilderland Center, NY	A 97.5	11	L Ahn, Ithaca HS, Ithaca, NY
A 100.5	11	E Simon, Guilderland Ctrl SHS, Guilderland Center, NY	B 100.5	12	A Viswanathan, John Bowne HS, Flushing, NY
B 115.5	10	M Celentano, Hackley Sch, Tarrytown, NY	A 99	11	A Soohoo, John F Kennedy HS, Bellmore, NY
A 105	12	M Adams, Hackley Sch, Tarrytown, NY	A 100.5	12	K Lai, John Jay HS, Hopewell Jct, NY
B 105	12	M Boyd, Hackley Sch, Tarrytown, NY	A 99	12	D Barson, John Jay HS, Cross River, NY
A 108	11	S Kim, Harley Sch, Rochester, NY	A 112.5	12	S Panzer, John Miller Great Neck N HS, Great Neck, NY
A 105	12	A Richenderfer, Harley Sch, Rochester, NY	A 112.5	12	D Rosegarten, John Miller Great Neck N HS, Great Neck, NY
A 99	12	M Skiba, Harley Sch, Rochester, NY	A 99	12	K Nishimura, Keio Acad of New York, Purchase, NY
A 117	12	B Lipton, High Sch Math Sci Eng Cty C, New York, NY	B 115.5	12	T Mai, Lafayette HS, Brooklyn, NY
B 109.5	12	B Lipton, High Sch Math Sci Eng Cty C, New York, NY	B 100.5	12	H Peng, Lafayette HS, Brooklyn, NY

# Student Honor Roll AMC 12 A&B (United States), Continued

B 97.5	12	E Liu, Lafayette HS, Brooklyn, NY	B 105	11	Y Xue, St Ann's School, Brooklyn, NY
A 99	11	B Hammond, Lansing HS, Lansing, NY	B 100.5	12	H Grabar Sage, St Ann's School, Brooklyn, NY
A 109.5	10	J Jian, Lynbrook SHS, Lynbrook, NY	B 97.5	12	J Boxer, St Ann's School, Brooklyn, NY
B 102	12	A Leaf, Mamaroneck HS, Mamaroneck, NY	A 105	11	J Choi, St Joseph Cl, Buffalo, NY
A 99	12	S Shin, Manlius-Pebble Hill Sch, Dewitt, NY	A 97.5	11	Z Wang, Stony Brook Sch, Stony Brook, NY
A 108	12	H Yoo, Masters School, Dobbs Ferry, NY	A 97.5	11	J Yoo, Stony Brook Sch, Stony Brook, NY
B 106.5	11	D Black, Mesivta Chalm Shlomo, Far Rockaway, NY	B 118.5	11	Y Tang, Stuyvesant HS, New York, NY
B 97.5	12	R Jin, Monroe Woodbury SHS, Central Valley, NY	A 117	11	P Fisher, Stuyvesant HS, New York, NY
A 100.5	12	N Bansal, Nichols Sch, Buffalo, NY	B 117	11	B Hirsch, Stuyvesant HS, New York, NY
A 115.5	10	D Bieber, Niskayuna HS, Niskayuna, NY	B 117	12	E Kim, Stuyvesant HS, New York, NY
A 109.5	12	C Bowman, Niskayuna HS, Niskayuna, NY	A 117	11	Z Liu, Stuyvesant HS, New York, NY
A 100.5	11	W Anderson, Niskayuna HS, Niskayuna, NY	A 115.5	11	S Tharmarajah, Stuyvesant HS, New York, NY
A 100.5	11	M Barnes, Niskayuna HS, Niskayuna, NY	B 114	11	M Kam, Stuyvesant HS, New York, NY
A 100.5	12	S Syed, Niskayuna HS, Niskayuna, NY	A 114	12	R Lam, Stuyvesant HS, New York, NY
A 100.5	11	K Whitaker, Niskayuna HS, Niskayuna, NY	B 114	12	Y Lu, Stuyvesant HS, New York, NY
A 99	11	L Cardinal, Niskayuna HS, Niskayuna, NY	A 112.5	11	J Dossantos, Stuyvesant HS, New York, NY
A 99	12	S Carpenter, North Rockland HS, Thiells, NY	A 112.5	12	E Kim, Stuyvesant HS, New York, NY
A 114	10	J Pfeffer, North Shore HA HS, Great Neck, NY	A 111	11	L Chan, Stuyvesant HS, New York, NY
A 108	12	C Heidelberger, Northport HS, Northport, NY	A 111	12	N Last, Stuyvesant HS, New York, NY
A 100.5	11	M Ross, Northport HS, Northport, NY	A 111	12	J Wu, Stuyvesant HS, New York, NY
A 99	11	C Quintana, Nyack HS, Upper Nyack, NY	A 111	12	D Zhang, Stuyvesant HS, New York, NY
A 99	12	D Crossen, Oakfield-Alabama Ctrl Sch, Oakfield, NY	A 109.5	12	I Balla, Stuyvesant HS, New York, NY
B 100.5	12	S Muller, Paul D Schreiber SHS, Port Washington, NY	B 109.5	11	E Choi, Stuyvesant HS, New York, NY
B 92	11	F Esther, Paul D Schreiber SHS, Port Washington, NY	A 109.5	11	J Dalal, Stuyvesant HS, New York, NY
A 100.5	12	F Wang, Pearl River HS, Pearl River, NY	B 109.5	11	T Huhe, Stuyvesant HS, New York, NY
B 112.5	9	T Mo, Penfield SHS, Penfield, NY	A 109.5	11	M Kam, Stuyvesant HS, New York, NY
B 102	10	J Pfeffer, Plainview-Kennedy HS, Plainview, NY	A 109.5	11	S Noor, Stuyvesant HS, New York, NY
A 99	11	V Chen, Polytechnic Prep Country Day Sch, Brooklyn, NY	A 109.5	11	A Sang, Stuyvesant HS, New York, NY
A 108	12	D Minkin, Portledge Sch, Locust Valley, NY	A 109.5	12	D Schneider, Stuyvesant HS, New York, NY
A 100.5	11	R Labitigan, Ramapo HS, Spring Valley, NY	A 109.5	11	D Tan, Stuyvesant HS, New York, NY
A 106.5	11	I Greenstein, Ramaz Sch, New York, NY	A 109.5	11	T Tong, Stuyvesant HS, New York, NY
A 102	12	J Oppenheim, Ramaz Sch, New York, NY	B 109.5	11	T Tong, Stuyvesant HS, New York, NY
B 109.5	11	S Klein, Rambam Mesivta, Lawrence, NY	A 109.5	12	A Yee, Stuyvesant HS, New York, NY
A 111	12	J Rusczyński, Regis HS, New York, NY	A 109.5	12	K Zheng, Stuyvesant HS, New York, NY
A 100.5	12	E Imperato, Roslyn HS, Roslyn Heights, NY	B 108	11	L Chan, Stuyvesant HS, New York, NY
B 100.5	11	S Wang, Roslyn HS, Roslyn Heights, NY	B 108	11	D Gitelman, Stuyvesant HS, New York, NY
A 97.5	11	S Wang, Roslyn HS, Roslyn Heights, NY	B 108	11	R Han, Stuyvesant HS, New York, NY
A 105	10	G Clary, Rye Country DS-Upper, Rye, NY	A 108	12	A Huang, Stuyvesant HS, New York, NY
A 105	10	J Geller, Rye Country DS-Upper, Rye, NY	B 108	11	J Kao, Stuyvesant HS, New York, NY
A 114	11	D Hallac, Scarsdale SHS, Scarsdale, NY	B 108	12	Y Kim, Stuyvesant HS, New York, NY
A 109.5	11	J Spitzer, Scarsdale SHS, Scarsdale, NY	B 108	11	R Lee, Stuyvesant HS, New York, NY
A 109.5	12	E Starr, Scarsdale SHS, Scarsdale, NY	B 108	11	Y Pechersky, Stuyvesant HS, New York, NY
A 106.5	12	I Stoitzev, Scarsdale SHS, Scarsdale, NY	B 108	12	N Wang, Stuyvesant HS, New York, NY
A 103.5	11	A Djang, Scarsdale SHS, Scarsdale, NY	A 108	12	D Yuan, Stuyvesant HS, New York, NY
A 100.5	12	D Lee, Scarsdale SHS, Scarsdale, NY	A 106.5	12	A Dmowski, Stuyvesant HS, New York, NY
A 99	12	T Levine, Scarsdale SHS, Scarsdale, NY	A 106.5	12	J Kwun, Stuyvesant HS, New York, NY
A 97.5	12	R Evans, Scarsdale SHS, Scarsdale, NY	A 106.5	12	J Madnick, Stuyvesant HS, New York, NY
A 97.5	11	C Kaplan, Scarsdale SHS, Scarsdale, NY	A 106.5	11	L Tan, Stuyvesant HS, New York, NY
A 106.5	12	K Lai, Sheepshead Bay HS, Brooklyn, NY	B 106.5	9	Y Zhang, Stuyvesant HS, New York, NY
A 117	12	N Schmaling, Shenendehowa HS E, Clifton Park, NY	A 105	11	T Huhe, Stuyvesant HS, New York, NY
A 106.5	12	M Kurland, Shenendehowa HS E, Clifton Park, NY	B 105	12	B Lerner, Stuyvesant HS, New York, NY
A 100.5	12	D Kimball, Shenendehowa HS E, Clifton Park, NY	B 105	12	T Westling, Stuyvesant HS, New York, NY
B 114	11	H Lee, Smithtown HS West, Smithtown, NY	A 105	11	H Zhang, Stuyvesant HS, New York, NY
A 105	11	H Lee, Smithtown HS West, Smithtown, NY	A 105	11	S Zhang, Stuyvesant HS, New York, NY
B 105	10	H Lee, Smithtown HS West, Smithtown, NY	A 105	12	J Zhang, Stuyvesant HS, New York, NY
A 100.5	12	T Petracca, Smithtown HS West, Smithtown, NY	B 103.5	12	Q Jin, Stuyvesant HS, New York, NY
A 100.5	12	R Terbush, Smithtown HS West, Smithtown, NY	A 103.5	11	M Krukowski, Stuyvesant HS, New York, NY
A 99	10	H Lee, Smithtown HS West, Smithtown, NY	A 103.5	11	O Liu, Stuyvesant HS, New York, NY
A 97.5	12	J Chang, Somers HS, Lincolndale, NY	A 103.5	11	M Lu, Stuyvesant HS, New York, NY
A 97.5	10	H Karsch, Somers HS, Lincolndale, NY	B 103.5	10	G Obrien, Stuyvesant HS, New York, NY
A 111	12	U Shah, Spackenkill HS, Poughkeepsie, NY	A 103.5	12	V Skoblev, Stuyvesant HS, New York, NY
A 108	10	V Deedwaniya, Spackenkill HS, Poughkeepsie, NY	A 103.5	11	A Wong, Stuyvesant HS, New York, NY
A 108	12	A Li, Spackenkill HS, Poughkeepsie, NY	A 103.5	11	Y Yu, Stuyvesant HS, New York, NY
A 102	11	M Meyerhofer, Spencerport HS, Spencerport, NY	B 103.5	10	K Yu, Stuyvesant HS, New York, NY
A 100.5	12	J Mcgreevy, Spencerport HS, Spencerport, NY	A 102	9	M Beckman, Stuyvesant HS, New York, NY

## Student Honor Roll AMC 12 A&B (United States), Continued

A 102	12	S Hu, Stuyvesant HS, New York, NY	A 97.5	11	D Man, Stuyvesant HS, New York, NY
B 102	12	S Hu, Stuyvesant HS, New York, NY	B 97.5	11	S Whitmore, Stuyvesant HS, New York, NY
A 102	11	A Lee, Stuyvesant HS, New York, NY	B 97.5	12	K Zheng, Stuyvesant HS, New York, NY
B 102	10	R Medrano, Stuyvesant HS, New York, NY	A 97.5	11	J Zhong, Stuyvesant HS, New York, NY
A 102	12	M Mt, Stuyvesant HS, New York, NY	A 97.5	12	D Cohen, Suffern HS, Suffern, NY
A 102	12	M Pan, Stuyvesant HS, New York, NY	A 111	12	C Sheard, SUNY Potsdam HS Prog, Potsdam, NY
B 102	12	R Suzuki, Stuyvesant HS, New York, NY	B 102	11	S Shin, Syosset SHS, Syosset, NY
A 102	12	D Truong, Stuyvesant HS, New York, NY	B 100.5	12	S Cohn, Syosset SHS, Syosset, NY
B 102	11	C Wu, Stuyvesant HS, New York, NY	B 100.5	12	V Kapur, Syosset SHS, Syosset, NY
A 100.5	10	E Cen, Stuyvesant HS, New York, NY	B 100.5	12	H Liu, Syosset SHS, Syosset, NY
A 100.5	11	O Chan, Stuyvesant HS, New York, NY	B 99	12	J Kim, Syosset SHS, Syosset, NY
A 100.5	12	S Cheema, Stuyvesant HS, New York, NY	A 100.5	11	H Sh En, Trinity-Pawling Sch, Pawling, NY
A 100.5	11	H Chen, Stuyvesant HS, New York, NY	A 100.5	11	P Yoo, Trinity-Pawling Sch, Pawling, NY
A 100.5	12	U Chio, Stuyvesant HS, New York, NY	A 109.5	12	A Davis, Vestal SHS, Vestal, NY
A 100.5	12	M Chiusano, Stuyvesant HS, New York, NY	A 112.5	12	I Drayer, Ward Melville SHS, Setauket, NY
A 100.5	11	N Chun, Stuyvesant HS, New York, NY	A 109.5	12	E Li, Ward Melville SHS, Setauket, NY
A 100.5	12	C Goodwin, Stuyvesant HS, New York, NY	A 109.5	11	B Sherman, Ward Melville SHS, Setauket, NY
A 100.5	11	N Grybasukas, Stuyvesant HS, New York, NY	A 108	11	I Kirillov, Ward Melville SHS, Setauket, NY
A 100.5	11	S He, Stuyvesant HS, New York, NY	B 108	10	K Zhao, Ward Melville SHS, Setauket, NY
A 100.5	11	L Heins, Stuyvesant HS, New York, NY	B 105	11	P Shah, Ward Melville SHS, Setauket, NY
B 100.5	11	K Huang, Stuyvesant HS, New York, NY	B 102	12	I Drayer, Ward Melville SHS, Setauket, NY
B 100.5	11	G Jung, Stuyvesant HS, New York, NY	A 102	12	R Hasnain, Ward Melville SHS, Setauket, NY
B 100.5	11	R Kam, Stuyvesant HS, New York, NY	A 97.5	12	H Gudjonson, Ward Melville SHS, Setauket, NY
A 100.5	12	B Kwok, Stuyvesant HS, New York, NY	A 97.5	11	P Shah, Ward Melville SHS, Setauket, NY
B 100.5	11	M Lee, Stuyvesant HS, New York, NY	A 105	9	T Mo, Webster Schroeder HS, Webster, NY
B 100.5	11	K Leung, Stuyvesant HS, New York, NY	A 103.5	11	B Wang, Webster Thomas HS, Webster, NY
A 100.5	11	Z Liu, Stuyvesant HS, New York, NY	A 102	10	V Wang, Webster Thomas HS, Webster, NY
B 100.5	9	D Mendelsohn, Stuyvesant HS, New York, NY	A 97.5	12	M Lee, Wheatley Sch, Old Westbury, NY
B 100.5	12	M Mu, Stuyvesant HS, New York, NY	A 112.5	11	J Vekhter, Williamsville East HS, East Amherst, NY
A 100.5	11	H Na, Stuyvesant HS, New York, NY	A 102	11	D Ban, Williamsville East HS, East Amherst, NY
A 100.5	11	R Nallainathan, Stuyvesant HS, New York, NY	A 109.5	11	M Shulman, Yeshiva Univ Sch for Boys, New York, NY
A 100.5	11	D Raisingh, Stuyvesant HS, New York, NY	A 106.5	11	E Putterman, Yeshiva Univ Sch for Boys, New York, NY
B 100.5	10	A Ryba, Stuyvesant HS, New York, NY	A 100.5	11	Y Kornbluth, Yeshiva Univ Sch for Boys, New York, NY
A 100.5	11	A Singh, Stuyvesant HS, New York, NY	A 97.5	12	L Burke, Yeshiva Univ Sch for Boys, New York, NY
A 100.5	11	M Slivinsky, Stuyvesant HS, New York, NY	A 108	12	F Xiao, Yorktown HS, Yorktown Heights, NY
B 100.5	9	T Sutton, Stuyvesant HS, New York, NY			
B 100.5	12	L Tsai, Stuyvesant HS, New York, NY			
A 100.5	12	J Wang, Stuyvesant HS, New York, NY			
A 100.5	11	J Wat, Stuyvesant HS, New York, NY			
B 100.5	11	Q Zhang, Stuyvesant HS, New York, NY			
A 99	12	M Billah, Stuyvesant HS, New York, NY			
B 109	10	J Chen, Stuyvesant HS, New York, NY			
A 99	10	J Chu, Stuyvesant HS, New York, NY			
B 99	10	A Feigenbaum, Stuyvesant HS, New York, NY			
A 99	11	D Feng, Stuyvesant HS, New York, NY			
B 99	11	J Han, Stuyvesant HS, New York, NY			
A 99	11	K Huang, Stuyvesant HS, New York, NY			
A 99	11	E Lipsky, Stuyvesant HS, New York, NY			
A 99	11	J Phu, Stuyvesant HS, New York, NY			
B 99	11	D Raisingh, Stuyvesant HS, New York, NY			
A 99	12	D Shalmiyev, Stuyvesant HS, New York, NY			
A 99	12	S Sur, Stuyvesant HS, New York, NY			
A 99	12	A Weigel, Stuyvesant HS, New York, NY			
A 99	10	L Yen, Stuyvesant HS, New York, NY			
A 97.5	12	L Akerman, Stuyvesant HS, New York, NY			
A 97.5	11	A Andriyenko, Stuyvesant HS, New York, NY			
B 97.5	10	S Binzaman, Stuyvesant HS, New York, NY			
A 97.5	11	J Guan, Stuyvesant HS, New York, NY			
A 97.5	12	R Laplante, Stuyvesant HS, New York, NY			
A 97.5	11	J Lee, Stuyvesant HS, New York, NY			
A 97.5	11	C Leung, Stuyvesant HS, New York, NY			
A 97.5	11	K Leung, Stuyvesant HS, New York, NY			
B 97.5	11	J Leung, Stuyvesant HS, New York, NY			
B 97.5	11	O Liu, Stuyvesant HS, New York, NY			
B 97.5	12	J Madnick, Stuyvesant HS, New York, NY			

## REGION 2

### DELAWARE

B 115.5	10	N Yannacone, Archmere Acad, Claymont, DE
A 114	10	D Huang, Chtr Sch of Wilmington, Wilmington, DE
A 109.5	10	S Face, Chtr Sch of Wilmington, Wilmington, DE
A 109.5	12	R Vel, Chtr Sch of Wilmington, Wilmington, DE
A 108	10	T Gill, Chtr Sch of Wilmington, Wilmington, DE
A 108	12	R Hu, Chtr Sch of Wilmington, Wilmington, DE
A 108	12	S Lewin, Chtr Sch of Wilmington, Wilmington, DE
A 108	10	A Williams, Chtr Sch of Wilmington, Wilmington, DE
A 105	10	P Chen, Chtr Sch of Wilmington, Wilmington, DE
A 105	11	R Tao, Chtr Sch of Wilmington, Wilmington, DE
A 103.5	12	J Chao, Chtr Sch of Wilmington, Wilmington, DE
A 102	12	C Hossain, Chtr Sch of Wilmington, Wilmington, DE
A 100.5	12	K Brown, Concord HS, Wilmington, DE
A 100.5	11	J Wagman, Concord HS, Wilmington, DE
A 112.5	12	B Nachbar, Sanford Sch, Hockessin, DE
A 99	11	C Copeland, Sanford Sch, Hockessin, DE
A 99	12	T Dubose, St Andrews Sch, Middletown, DE
A 105	11	L Li, St Mark's HS, Wilmington, DE
A 103.5	12	K Wehner, Tatnall Sch, Wilmington, DE
B 102	12	R Goldstein, Tatnall Sch, Wilmington, DE
A 99	12	A Chenault, Wilmington Chr Sch, Hockessin, DE
A 99	10	D Reich, Wilmington Chr Sch, Hockessin, DE

### DISTRICT OF COLUMBIA

A 100.5	11	S Beder, Georgetown Day HS, Washington, DC
A 100.5	11	Z Groff, Georgetown Day HS, Washington, DC
A 99	10	A Jiang, Georgetown Day HS, Washington, DC

## Student Honor Roll AMC 12 A&B (United States), Continued

A 99	12	R Kanarek, Georgetown Day HS, Washington, DC	B 105	11	X Shan, Montgomery Blair HS, Silver Spring, MD
A 99	10	A Wyrton, Georgetown Day HS, Washington, DC	B 105	12	J Wu, Montgomery Blair HS, Silver Spring, MD
A 106.5	12	L Lavin, Gonzaga Col HS, Washington, DC	B 103.5	10	R Puttagunta, Montgomery Blair HS, Silver Spring, MD
A 97.5	11	D Carter, Gonzaga Col HS, Washington, DC	B 103.5	11	K Rawlings, Montgomery Blair HS, Silver Spring, MD
A 97.5	12	A Baum, National Cathedral Sch, Washington, DC	B 103.5	12	J Zhang, Montgomery Blair HS, Silver Spring, MD
A 117	12	D Winton, Sidwell Friends Sch, Washington, DC	B 103.5	11	T Zheng, Montgomery Blair HS, Silver Spring, MD
A 114	11	A Cooper, Sidwell Friends Sch, Washington, DC	B 103.5	12	J Zhu, Montgomery Blair HS, Silver Spring, MD
A 108	11	M Cao, Sidwell Friends Sch, Washington, DC	B 102	10	A Choi, Montgomery Blair HS, Silver Spring, MD
A 105	11	J Tobin, Sidwell Friends Sch, Washington, DC	B 102	9	A Dassarma, Montgomery Blair HS, Silver Spring, MD
A 103.5	12	N Fernandez Arias, Sidwell Friends Sch, Washington, DC	B 100.5	11	D Choi, Montgomery Blair HS, Silver Spring, MD
A 102	12	A Cushing, Sidwell Friends Sch, Washington, DC	B 100.5	12	A Chou, Montgomery Blair HS, Silver Spring, MD
A 97.5	12	C Heard, Sidwell Friends Sch, Washington, DC	B 100.5	12	H Gao, Montgomery Blair HS, Silver Spring, MD
A 97.5	12	A Kurzrok, Sidwell Friends Sch, Washington, DC	B 100.5	11	J Gootenberg, Montgomery Blair HS, Silver Spring, MD
A 99	11	F Thumpasery, St Alban's Sch, Washington, DC	B 99	12	L Chen, Montgomery Blair HS, Silver Spring, MD

### MARYLAND

B 100.5	10	M Wei, Atholton HS, Columbia, MD	B 99	11	W Hess, Montgomery Blair HS, Silver Spring, MD
B 100.5	12	J Wheatley, Baltimore PolyT Inst-Ingenuity, Baltimore, MD	B 99	11	S Kannan, Montgomery Blair HS, Silver Spring, MD
B 99	10	W Fan, Baltimore PolyT Inst-Ingenuity, Baltimore, MD	B 99	11	A Sahu, Montgomery Blair HS, Silver Spring, MD
B 99	12	M Mountain, Baltimore PolyT Inst-Ingenuity, Baltimore, MD	B 99	12	S Shah, Montgomery Blair HS, Silver Spring, MD
A 99	12	M Kuchevsky, Beth Tfiloh Dahan Comm HS, Baltimore, MD	B 99	11	N Vujic, Montgomery Blair HS, Silver Spring, MD
A 97.5	12	M Ingber, Beth Tfiloh Dahan Comm HS, Baltimore, MD	B 99	10	D Zhang, Montgomery Blair HS, Silver Spring, MD
B 111	11	S Scott, Bethesda/Chevy Chase HS, Bethesda, MD	B 97.5	11	K Teng, Montgomery Blair HS, Silver Spring, MD
B 100.5	12	N Weinman, Bethesda/Chevy Chase HS, Bethesda, MD	B 97.5	12	Y Yang, Montgomery Blair HS, Silver Spring, MD
B 99	11	M Valenstein, Bethesda/Chevy Chase HS, Bethesda, MD	B 99	12	R Dardick, Owings Mills HS, Owings Mills, MD
B 97.5	11	S Wang, Catonsville HS, Baltimore, MD	B 97.5	11	J Finifter, Owings Mills HS, Owings Mills, MD
B 109.5	11	H Zheng, Centennial HS, Ellicott City, MD	B 97.5	9	J Pepper, Poolesville HS, Poolesville, MD
B 106.5	12	C Lee, Centennial HS, Ellicott City, MD	B 97.5	9	A Zhu, Poolesville HS, Poolesville, MD
B 97.5	11	S Korov, Damascus HS, Damascus, MD	B 111	12	S Nagappan, Quince Orchard HS, Gaithersburg, MD
B 108	11	H Lee, Eleanor Roosevelt HS, Greenbelt, MD	B 97.5	12	L Ryan, Quince Orchard HS, Gaithersburg, MD
A 100.5	12	J Frankel, Gilman Sch, Baltimore, MD	B 118.5	12	R Huang, Reservoir HS, Fulton, MD
B 118.5	11	M Pritt, Howard Area HomeS, Columbia, MD	B 105	12	B Schuler, Reservoir HS, Fulton, MD
A 115.5	11	M Pritt, Howard Area HomeS, Columbia, MD	B 114	9	G Ji, Richard Montgomery HS, Rockville, MD
B 109.5	10	S Southall, Howard Area HomeS, Columbia, MD	B 108	10	C Luo, Richard Montgomery HS, Rockville, MD
B 109.5	9	J Horton, Howard Area HomeS, Columbia, MD	B 103.5	11	K Chai, Richard Montgomery HS, Rockville, MD
A 106.5	12	S Nagappan, Howard Area HomeS, Columbia, MD	B 100.5	11	A Laniyonu, Richard Montgomery HS, Rockville, MD
A 106.5	10	S Southall, Howard Area HomeS, Columbia, MD	B 114	10	A Tajalli, River Hill HS, Clarksville, MD
A 103.5	12	C Cannizzo, Howard Area HomeS, Columbia, MD	B 103.5	10	E Jao, River Hill HS, Clarksville, MD
B 102	12	C Cannizzo, Howard Area HomeS, Columbia, MD	B 103.5	11	J Wang, River Hill HS, Clarksville, MD
A 100.5	12	A Criss, Howard Area HomeS, Columbia, MD	B 97.5	10	G Demaree, River Hill HS, Clarksville, MD
B 112.5	8	L Hamilton, Hyattsville HS, Hyattsville, MD	B 97.5	11	G Mathews, South Carroll HS, Sykesville, MD
B 100.5	12	M Cinderella, James M Bennett HS, Salisbury, MD	B 97.5	12	A Patton, South Carroll HS, Sykesville, MD
B 105	12	H Ding, Loch Raven HS, Baltimore, MD	B 109.5	11	J Liang, Thomas S Wootton HS, Rockville, MD
B 103.5	9	B Kim, Marriotts Ridge HS, Marriottsville, MD	B 100.5	11	C Zheng, Thomas S Wootton HS, Rockville, MD
B 114	11	P Smith, McDonogh Sch, Owings Mills, MD	B 99	10	S Asnani, Towson HS, Towson, MD
B 106.5	10	W Zimir, McDonogh Sch, Owings Mills, MD	B 99	11	J Whedbee, Towson HS, Towson, MD
B 118.5	11	E Gan, Montgomery Blair HS, Silver Spring, MD	B 108	12	M Bartlett, Walt Whitman HS, Bethesda, MD
B 118.5	10	J Hurwitz, Montgomery Blair HS, Silver Spring, MD	B 108	11	Y Li, Walt Whitman HS, Bethesda, MD
B 118.5	10	L Ma, Montgomery Blair HS, Silver Spring, MD	B 105	12	S Carton, Walt Whitman HS, Bethesda, MD
B 117	12	B Lee, Montgomery Blair HS, Silver Spring, MD	B 103.5	10	J De Sugny, Walt Whitman HS, Bethesda, MD
B 117	10	A Oza, Montgomery Blair HS, Silver Spring, MD	B 103.5	11	S Gordon, Walt Whitman HS, Bethesda, MD
B 115.5	9	C Argue, Montgomery Blair HS, Silver Spring, MD	B 100.5	12	J Krumm, Walt Whitman HS, Bethesda, MD
B 114	12	S Fu, Montgomery Blair HS, Silver Spring, MD	B 100.5	12	I McCreery, Walt Whitman HS, Bethesda, MD
B 114	12	A Zheng, Montgomery Blair HS, Silver Spring, MD	B 100.5	12	A Wang, Walt Whitman HS, Bethesda, MD
B 112.5	12	L Wasserman, Montgomery Blair HS, Silver Spring, MD	B 97.5	10	W Bartlett, Walt Whitman HS, Bethesda, MD
B 109.5	11	C Kong, Montgomery Blair HS, Silver Spring, MD	A 100.5	11	R Chin, Walter Johnson HS, Bethesda, MD
B 109.5	12	C Zhao, Montgomery Blair HS, Silver Spring, MD	B 105	8	B Gunby, Winston Churchill HS, Potomac, MD
B 108	10	P Ko, Montgomery Blair HS, Silver Spring, MD	B 105	10	J Shu, Winston Churchill HS, Potomac, MD
B 108	11	E Kuang, Montgomery Blair HS, Silver Spring, MD			
B 108	12	C Xue, Montgomery Blair HS, Silver Spring, MD			
B 108	9	T Zhang, Montgomery Blair HS, Silver Spring, MD			
B 106.5	11	A Johri, Montgomery Blair HS, Silver Spring, MD			
B 105	11	M Bedi, Montgomery Blair HS, Silver Spring, MD			
B 105	12	W Burton, Montgomery Blair HS, Silver Spring, MD			
B 105	12	K Lewi, Montgomery Blair HS, Silver Spring, MD			

### NORTH CAROLINA

A 106.5	12	N Josephsen, A.C. Reynolds HS, Asheville, NC
A 100.5	11	C Lewis, A.C. Reynolds HS, Asheville, NC
A 100.5	11	A Gilbert, Asheville Sch, Asheville, NC
A 99	11	L Chen, Athens Drive SHS, Raleigh, NC
B 114	12	F Wang, Chapel Hill HS, Chapel Hill, NC

# Student Honor Roll AMC 12 A&B (United States), Continued

B 106.5	11	A Hertzberg, Chapel Hill HS, Chapel Hill, NC	A 100.5	12	B Craig, North Mecklenburg HS, Huntersville, NC
A 97.5	12	K Wallace, Charles D Owen HS, Black Mountain, NC	A 100.5	12	J Pipas, North Mecklenburg HS, Huntersville, NC
A 111	9	B Fletcher, Charlotte Catholic HS, Charlotte, NC	A 102	11	C Robless, Northwest HS, Greensboro, NC
B 108	12	F Walker, Charlotte Latin Sch, Charlotte, NC	B 108	11	S Brinkley, Providence Day Sch, Charlotte, NC
B 105	12	H Hindal, Charlotte Latin Sch, Charlotte, NC	B 106.5	9	D Lucia, Providence Day Sch, Charlotte, NC
B 105	12	G Mittl, Charlotte Latin Sch, Charlotte, NC	B 105	12	M Whitmeyer, Providence Day Sch, Charlotte, NC
B 100.5	12	J Genkins, Charlotte Latin Sch, Charlotte, NC	B 103.5	10	R Erbs, Providence Day Sch, Charlotte, NC
B 100.5	12	P Koonce, Charlotte Latin Sch, Charlotte, NC	B 100.5	11	P Bailey, Providence Day Sch, Charlotte, NC
B 100.5	11	M Oakes, Charlotte Latin Sch, Charlotte, NC	B 100.5	11	D Stern, Providence Day Sch, Charlotte, NC
B 99	12	J Lucci, Charlotte Latin Sch, Charlotte, NC	B 109.5	11	J Choi, Raleigh Charter HS, Raleigh, NC
A 99	11	J Mallernee, Durham Acad Upper Sch, Durham, NC	A 100.5	12	J Hanna, Raleigh Charter HS, Raleigh, NC
A 103.5	11	A Kim, East Chapel Hill HS, Chapel Hill, NC	A 99	11	S Fatool, Raleigh Charter HS, Raleigh, NC
A 103.5	12	T Lee, East Chapel Hill HS, Chapel Hill, NC	B 103.5	11	J Yang, Salem Acad, Winston Salem, NC
A 99	12	J Marinslaw, East Chapel Hill HS, Chapel Hill, NC	A 102	12	M Son, St Mary's Sch, Raleigh, NC
A 99	12	S Sheng, East Chapel Hill HS, Chapel Hill, NC	A 114	12	J Halvorsen, T C Roberson HS, Asheville, NC
A 97.5	11	A Bacanu, East Chapel Hill HS, Chapel Hill, NC	A 114	12	J Ko, T C Roberson HS, Asheville, NC
A 97.5	11	J Kim, East Chapel Hill HS, Chapel Hill, NC	A 97.5	12	R Miller, Walter M Williams HS, Burlington, NC
A 97.5	12	S Piskarev, East Chapel Hill HS, Chapel Hill, NC	B 109.5	11	A Vasilyev, William G Enloe HS, Raleigh, NC
A 100.5	12	P Pressley, Freedom HS, Morganton, NC	B 105	12	V Lee, William G Enloe HS, Raleigh, NC
A 108	11	S Bartell, Green Hope HS, Cary, NC	B 100.5	10	A Ganapathi, William G Enloe HS, Raleigh, NC
A 99	11	B Monian, Green Hope HS, Cary, NC	B 99	11	H Tailor, William G Enloe HS, Raleigh, NC
A 97.5	12	S Shannin, Greensboro Day Sch, Greensboro, NC	B 97.5	12	V Bhattacharya, William G Enloe HS, Raleigh, NC
A 100.5	12	S Emrani, Grimsley HS, Greensboro, NC	B 97.5	12	E Mayev, William G Enloe HS, Raleigh, NC
A 97.5	12	R Taggart, Grimsley HS, Greensboro, NC			
A 103.5	8	V Vachharajani, Hanes MS, Winston Salem, NC			
B 117	11	J Berman, John T Hoggard HS, Wilmington, NC			
A 100.5	12	C Lutz, Junius H Rose HS, Greenville, NC			
B 100.5	12	T Palpant, Leesville Road HS, Raleigh, NC			
B 111	9	C Hong, Methodist Univ, Fayetteville, NC			
B 99	7	M Dejong, Methodist Univ, Fayetteville, NC			
A 109.5	9	B Taylor, Mount Tabor HS, Winston Salem, NC			
A 106.5	11	S Taylor, Mount Tabor HS, Winston Salem, NC			
B 103.5	10	J Lu, Mount Tabor HS, Winston Salem, NC			
A 112.5	12	M Adams, Myers Park HS, Charlotte, NC			
A 115.5	12	S Chen, NC Sch Sci/Math, Durham, NC			
A 109.5	11	W Verne, NC Sch Sci/Math, Durham, NC			
A 109.5	11	L Zhang, NC Sch Sci/Math, Durham, NC			
A 108	12	Y Chen, NC Sch Sci/Math, Durham, NC			
A 108	12	B Kirchen, NC Sch Sci/Math, Durham, NC			
A 108	11	D Nelson, NC Sch Sci/Math, Durham, NC			
A 106.5	11	D Hong, NC Sch Sci/Math, Durham, NC			
A 105		D Lange, NC Sch Sci/Math, Durham, NC			
A 105	12	L Xue, NC Sch Sci/Math, Durham, NC			
A 103.5	11	M Chang, NC Sch Sci/Math, Durham, NC			
A 103.5	11	A Liu, NC Sch Sci/Math, Durham, NC			
A 103.5	12	R Que, NC Sch Sci/Math, Durham, NC			
A 103.5	11	H Ren, NC Sch Sci/Math, Durham, NC			
A 100.5	11	R Jiang, NC Sch Sci/Math, Durham, NC			
A 100.5	12	M Lei, NC Sch Sci/Math, Durham, NC			
A 100.5	12	P Peres Da Silva, NC Sch Sci/Math, Durham, NC			
A 100.5	12	A Tan, NC Sch Sci/Math, Durham, NC			
A 100.5	11	M Trexler, NC Sch Sci/Math, Durham, NC			
A 100.5	11	D Zhu, NC Sch Sci/Math, Durham, NC			
A 100.5	11	G Zuo, NC Sch Sci/Math, Durham, NC			
A 99	11	W Burgo, NC Sch Sci/Math, Durham, NC			
A 99	12	S Kim, NC Sch Sci/Math, Durham, NC			
A 99	11	E Thiede, NC Sch Sci/Math, Durham, NC			
A 99	11	Y Vasko, NC Sch Sci/Math, Durham, NC			
A 99	11	S Wu, NC Sch Sci/Math, Durham, NC			
A 99	11	P Zhu, NC Sch Sci/Math, Durham, NC			
A 97.5	11	C Blichmann, NC Sch Sci/Math, Durham, NC			
A 97.5	11	R Feng, NC Sch Sci/Math, Durham, NC			
A 97.5	12	D Huffman, NC Sch Sci/Math, Durham, NC			
A 97.5	11	P Tenorio, NC Sch Sci/Math, Durham, NC			
A 105	10	D Peifer, North Buncombe HS, Weaverville, NC			

## SOUTH CAROLINA

B 114	11	A Callahan, A.C. Flora HS, Columbia, SC
A 114	11	I Taylor, A.C. Flora HS, Columbia, SC
B 112.5	10	S Soni, A.C. Flora HS, Columbia, SC
B 112.5	11	I Taylor, A.C. Flora HS, Columbia, SC
A 100.5	11	A Callahan, A.C. Flora HS, Columbia, SC
A 99	11	A Fritze, A.C. Flora HS, Columbia, SC
A 99	11	E Soltz, A.C. Flora HS, Columbia, SC
B 108	9	W Zhang, Academic Magnet HS, North Charleston, SC
A 108	12	Y Su, Ben Lippen Sch, Columbia, SC
B 117	11	P Cross, Dreher HS, Columbia, SC
A 114	11	A Aleshin, Dreher HS, Columbia, SC
A 106.5	11	A Markham, Dreher HS, Columbia, SC
B 100.5	11	K Yeh, Dreher HS, Columbia, SC
A 99	12	E Adkins, Dreher HS, Columbia, SC
A 97.5	12	X Guan, Dreher HS, Columbia, SC
A 100.5	11	C Mabry, Gov's Sch Sci & Math, Hartsville, SC
A 99	12	T Eisenberger, Gov's Sch Sci & Math, Hartsville, SC
B 100.5	12	R Ulmer, Hammond Sch, Columbia, SC
A 112.5	12	N Bodnar, Irmo HS, Columbia, SC
B 109.5	11	H Sprague, James F Byrnes HS, Duncan, SC
A 103.5	11	H Sprague, James F Byrnes HS, Duncan, SC
A 102	12	C Ng, James F Byrnes HS, Duncan, SC
B 105	10	A Cai, Porter-Gaud Sch, Charleston, SC
A 106.5	12	C Whelehan, SC Gov's Sch Art Hum, Greenville, SC
A 97.5	12	T Hu, SC Gov's Sch Art Hum, Greenville, SC
A 99	12	T Ge, Spring Valley HS, Columbia, SC
A 99	12	E Potts, Spring Valley HS, Columbia, SC
A 109.5	12	M Fowler, St Joseph's Cath Sch, Greenville, SC
A 112.5	12	B Bowers, Summerville HS, Summerville, SC
A 99	12	C Clements, Wando HS, Mt Pleasant, SC

## VIRGINIA

A 106.5	11	R Fan, Albemarle HS, Charlottesville, VA
A 99	11	V Moshnikova, Albemarle HS, Charlottesville, VA
A 99	10	H Pyo, Albemarle HS, Charlottesville, VA
A 97.5	11	S Lee, Battlefield HS, Haymarket, VA
B 117	9	A Hood, Best Acad, Springfield, VA
B 114	9	J Lee, Best Acad, Springfield, VA
B 109.5	11	Y Zeng, Best Acad, Springfield, VA
B 102	10	V Luo, Best Acad, Springfield, VA
B 102	12	V Smith, Blacksburg HS, Blacksburg, VA

# Student Honor Roll AMC 12 A&B (United States), Continued

A 102	12	J Lee, Centreville HS, Clifton, VA	B 108	12	J Liu, Thomas Jefferson HS Sci/Tec, Alexandria, VA
A 117	11	Y Fang, Charlottesville HS, Charlottesville, VA	A 108	11	W Minshew, Thomas Jefferson HS Sci/Tec, Alexandria, VA
A 103.5	11	Y Zhao, Chatham Hall, Chatham, VA	B 108	12	C Xia, Thomas Jefferson HS Sci/Tec, Alexandria, VA
B 100.5	12	T Dannenhoffer, Clover Hill Math & Sci, Midlothian, VA	B 108	10	H Xu, Thomas Jefferson HS Sci/Tec, Alexandria, VA
B 108	10	J Won, Einstein Acad, Fairfax, VA	A 106.5	11	K Casto, Thomas Jefferson HS Sci/Tec, Alexandria, VA
B 103.5	11	T Baik, Einstein Acad, Fairfax, VA	B 106.5	11	K Casto, Thomas Jefferson HS Sci/Tec, Alexandria, VA
A 100.5	12	X Dong, Fuqua Sch, Farmville, VA	B 106.5	10	L Diao, Thomas Jefferson HS Sci/Tec, Alexandria, VA
A 97.5	12	K Zheng, Fuqua Sch, Farmville, VA	A 106.5	10	D Wang, Thomas Jefferson HS Sci/Tec, Alexandria, VA
A 114	12	P Breen, George Mason HS, Falls Church, VA	B 105	11	D 2003 Greatfalls, Thomas Jefferson HS Sci/Tec, Alexandria, VA
A 99	12	M Gresko, George Mason HS, Falls Church, VA	B 105	11	J Hallett, Thomas Jefferson HS Sci/Tec, Alexandria, VA
A 117	12	D May, Governors Sch, Richmond, VA	B 105	11	S Hong, Thomas Jefferson HS Sci/Tec, Alexandria, VA
A 100.5	11	A Chang, Governors Sch, Richmond, VA	A 105	12	K Lu, Thomas Jefferson HS Sci/Tec, Alexandria, VA
B 100.5	12	D May, Governors Sch, Richmond, VA	A 105	11	S Malik, Thomas Jefferson HS Sci/Tec, Alexandria, VA
A 108	12	M Clark, Grafton HS, Yorktown, VA	A 105	12	D Moore, Thomas Jefferson HS Sci/Tec, Alexandria, VA
A 97.5	11	P Verma, Grafton HS, Yorktown, VA	A 105	12	Z Sayyid, Thomas Jefferson HS Sci/Tec, Alexandria, VA
B 112.5	11	C Oh, Hampton Roads Acad, Newport News, VA	A 103.5	11	M Chang, Thomas Jefferson HS Sci/Tec, Alexandria, VA
A 100.5	12	B Trissell, Herndon HS, Herndon, VA	B 103.5	11	M Chang, Thomas Jefferson HS Sci/Tec, Alexandria, VA
A 108	11	H Lee, Langley HS, Mclean, VA	A 103.5	10	J Chen, Thomas Jefferson HS Sci/Tec, Alexandria, VA
A 105	11	A Song, Langley HS, Mclean, VA	B 103.5	10	L Cheng, Thomas Jefferson HS Sci/Tec, Alexandria, VA
A 97.5	10	D Won, Langley HS, Mclean, VA	B 103.5	10	A Cukierman, Thomas Jefferson HS Sci/Tec, Alexandria, VA
B 108	8	Y Zhang, Longfellow MS, Falls Church, VA	B 103.5	9	D Garg, Thomas Jefferson HS Sci/Tec, Alexandria, VA
B 102	8	K Chae, Longfellow MS, Falls Church, VA	A 103.5	12	K Hecker, Thomas Jefferson HS Sci/Tec, Alexandria, VA
B 100.5	9	A Gilbert, Longfellow MS, Falls Church, VA	A 103.5	12	R Honig, Thomas Jefferson HS Sci/Tec, Alexandria, VA
B 100.5	7	K Hu, Longfellow MS, Falls Church, VA	A 103.5	11	M Jang, Thomas Jefferson HS Sci/Tec, Alexandria, VA
B 97.5	12	R Kania, McLean HS, Mclean, VA	B 103.5	10	A Khojandi, Thomas Jefferson HS Sci/Tec, Alexandria, VA
B 97.5	12	Y Kim, McLean HS, Mclean, VA	A 103.5	10	J Koening, Thomas Jefferson HS Sci/Tec, Alexandria, VA
A 97.5	12	R Neisler, Mountain View HS, Stafford, VA	A 103.5	11	J Muldoon, Thomas Jefferson HS Sci/Tec, Alexandria, VA
B 112.5	10	S Kuon, Shenandoah Valley Acad. New Market, VA	A 103.5	11	M Sanders, Thomas Jefferson HS Sci/Tec, Alexandria, VA
A 108	11	H Kim, St Anne's-Belfield Sch, Charlottesville, VA	A 103.5	11	J Wang, Thomas Jefferson HS Sci/Tec, Alexandria, VA
B 105	12	C Yeung, Stuart HS, Falls Church, VA	A 103.5	11	M Whittle, Thomas Jefferson HS Sci/Tec, Alexandria, VA
A 99	11	M Mubeen, SW VA Governor's Sch, Pulaski, VA	A 103.5	10	S Yin, Thomas Jefferson HS Sci/Tec, Alexandria, VA
B 117	10	J Clark, Thomas Jefferson HS Sci/Tec, Alexandria, VA	A 102	11	C Beacham, Thomas Jefferson HS Sci/Tec, Alexandria, VA
B 117	10	A Koenec, Thomas Jefferson HS Sci/Tec, Alexandria, VA	A 102	12	J Cranmer, Thomas Jefferson HS Sci/Tec, Alexandria, VA
A 117	12	O Lazarev, Thomas Jefferson HS Sci/Tec, Alexandria, VA	A 102	11	T Galvin, Thomas Jefferson HS Sci/Tec, Alexandria, VA
A 117	12	A Menke, Thomas Jefferson HS Sci/Tec, Alexandria, VA	A 102	12	C Gear, Thomas Jefferson HS Sci/Tec, Alexandria, VA
A 117	11	C Olund, Thomas Jefferson HS Sci/Tec, Alexandria, VA	A 102	9	J Tabbara, Thomas Jefferson HS Sci/Tec, Alexandria, VA
A 117	12	B Sun, Thomas Jefferson HS Sci/Tec, Alexandria, VA	B 102	11	A Thiagarajan, Thomas Jefferson HS Sci/Tec, Alexandria, VA
B 117	12	B Sun, Thomas Jefferson HS Sci/Tec, Alexandria, VA	A 102	12	A Zhang, Thomas Jefferson HS Sci/Tec, Alexandria, VA
A 117	12	C Xia, Thomas Jefferson HS Sci/Tec, Alexandria, VA	A 100.5	12	S Chen, Thomas Jefferson HS Sci/Tec, Alexandria, VA
B 117	10	J Yung, Thomas Jefferson HS Sci/Tec, Alexandria, VA	B 100.5	10	J Choi, Thomas Jefferson HS Sci/Tec, Alexandria, VA
A 115.5	12	A Dufour, Thomas Jefferson HS Sci/Tec, Alexandria, VA	B 100.5	12	B Fan, Thomas Jefferson HS Sci/Tec, Alexandria, VA
A 114	12	R Brewster, Thomas Jefferson HS Sci/Tec, Alexandria, VA	A 100.5	11	S Ho, Thomas Jefferson HS Sci/Tec, Alexandria, VA
A 114	12	P Elliott, Thomas Jefferson HS Sci/Tec, Alexandria, VA	A 100.5	11	D Kim, Thomas Jefferson HS Sci/Tec, Alexandria, VA
A 114	11	E Pierson, Thomas Jefferson HS Sci/Tec, Alexandria, VA	A 100.5	10	A Lam, Thomas Jefferson HS Sci/Tec, Alexandria, VA
A 114	12	W Yang, Thomas Jefferson HS Sci/Tec, Alexandria, VA	B 100.5	10	G Lewis, Thomas Jefferson HS Sci/Tec, Alexandria, VA
A 112.5	11	V Bansal, Thomas Jefferson HS Sci/Tec, Alexandria, VA	B 100.5	11	J Liu, Thomas Jefferson HS Sci/Tec, Alexandria, VA
A 112.5	11	C Cahill, Thomas Jefferson HS Sci/Tec, Alexandria, VA	A 100.5	10	K Moore, Thomas Jefferson HS Sci/Tec, Alexandria, VA
A 112.5	12	L Mohamed, Thomas Jefferson HS Sci/Tec, Alexandria, VA	A 100.5	12	J Park, Thomas Jefferson HS Sci/Tec, Alexandria, VA
A 111	11	K Lee, Thomas Jefferson HS Sci/Tec, Alexandria, VA	A 100.5	12	K Ran, Thomas Jefferson HS Sci/Tec, Alexandria, VA
A 111	11	J Siebach, Thomas Jefferson HS Sci/Tec, Alexandria, VA	A 100.5	11	Y Xu, Thomas Jefferson HS Sci/Tec, Alexandria, VA
A 111	10	R You, Thomas Jefferson HS Sci/Tec, Alexandria, VA	A 100.5	11	L Zhang, Thomas Jefferson HS Sci/Tec, Alexandria, VA
B 111	10	R You, Thomas Jefferson HS Sci/Tec, Alexandria, VA	A 99	12	J Boning, Thomas Jefferson HS Sci/Tec, Alexandria, VA
A 109.5	11	V Basu, Thomas Jefferson HS Sci/Tec, Alexandria, VA	A 99	12	R Calvey, Thomas Jefferson HS Sci/Tec, Alexandria, VA
A 109.5	11	E Burch, Thomas Jefferson HS Sci/Tec, Alexandria, VA	A 99	12	H Chartoff, Thomas Jefferson HS Sci/Tec, Alexandria, VA
A 109.5	12	M Chen, Thomas Jefferson HS Sci/Tec, Alexandria, VA	A 99	12	J Chen, Thomas Jefferson HS Sci/Tec, Alexandria, VA
A 109.5	11	S Demars, Thomas Jefferson HS Sci/Tec, Alexandria, VA	A 99	10	J Choi, Thomas Jefferson HS Sci/Tec, Alexandria, VA
A 109.5	12	H Deng, Thomas Jefferson HS Sci/Tec, Alexandria, VA	A 99	11	J Hallett, Thomas Jefferson HS Sci/Tec, Alexandria, VA
B 109.5	9	H Eramian, Thomas Jefferson HS Sci/Tec, Alexandria, VA	A 99	12	N Jang, Thomas Jefferson HS Sci/Tec, Alexandria, VA
B 109.5	10	V Hsu, Thomas Jefferson HS Sci/Tec, Alexandria, VA	B 99	10	A Mohan, Thomas Jefferson HS Sci/Tec, Alexandria, VA
A 109.5	12	J Kim, Thomas Jefferson HS Sci/Tec, Alexandria, VA	A 99	11	R Stumvoll, Thomas Jefferson HS Sci/Tec, Alexandria, VA
A 109.5	12	S Lam, Thomas Jefferson HS Sci/Tec, Alexandria, VA	A 99	12	K Zora, Thomas Jefferson HS Sci/Tec, Alexandria, VA
A 109.5	12	M Li, Thomas Jefferson HS Sci/Tec, Alexandria, VA	A 97.5	11	B Anders, Thomas Jefferson HS Sci/Tec, Alexandria, VA
A 109.5	11	J Metge, Thomas Jefferson HS Sci/Tec, Alexandria, VA	A 97.5	12	R Chung, Thomas Jefferson HS Sci/Tec, Alexandria, VA
B 109.5	11	C Olund, Thomas Jefferson HS Sci/Tec, Alexandria, VA	A 97.5	12	B Herzer, Thomas Jefferson HS Sci/Tec, Alexandria, VA
A 108	11	M Howard, Thomas Jefferson HS Sci/Tec, Alexandria, VA	A 97.5	11	S Hong, Thomas Jefferson HS Sci/Tec, Alexandria, VA

# Student Honor Roll AMC 12 A&B (United States), Continued

A 97.5 11 P Im, Thomas Jefferson HS Sci/Tec, Alexandria, VA  
 B 97.5 11 P Im, Thomas Jefferson HS Sci/Tec, Alexandria, VA  
 A 97.5 10 A Lending, Thomas Jefferson HS Sci/Tec, Alexandria, VA  
 A 97.5 10 X Mai, Thomas Jefferson HS Sci/Tec, Alexandria, VA  
 A 97.5 11 E Urbach, Thomas Jefferson HS Sci/Tec, Alexandria, VA  
 B 97.5 12 S Yu, Thomas Jefferson HS Sci/Tec, Alexandria, VA  
 A 97.5 11 S Lai, Washington-Lee HS, Arlington, VA  
 A 102 11 R Marsh, Westfield HS, Chantilly, VA  
 A 105 11 Z Wang, Woodson HS, Fairfax, VA  
 A 96 10 V Luo, Woodson HS, Fairfax, VA  
 A 109.5 12 A Chen, York HS, Yorktown, VA  
 A 100.5 11 K Luo, York HS, Yorktown, VA  
 A 117 10 L Zehender, Zehender HomeSch, Midlothian, VA

## WEST VIRGINIA

A 112.5 12 J Gang, George Washington HS, Charleston, WV  
 A 102 12 A Dementiev, Huntington HS, Huntington, WV  
 A 109.5 11 M Kim, Linsly Sch, Wheeling, WV  
 B 102 11 M Kim, Linsly Sch, Wheeling, WV  
 B 97.5 12 S Boutsicaris, Linsly Sch, Wheeling, WV  
 B 108 12 J Wang, Morgantown HS, Morgantown, WV  
 B 105 12 J Nwoko, Morgantown HS, Morgantown, WV  
 B 97.5 11 N Horvath, Morgantown HS, Morgantown, WV

## REGION 3

### ALABAMA

A 117 11 A Vo, AL Sch of Fine Arts, Birmingham, AL  
 B 108 12 S Monfared, AL Sch of Fine Arts, Birmingham, AL  
 A 106.5 11 X Lu, AL Sch of Fine Arts, Birmingham, AL  
 A 105 12 A Doroodchi, AL Sch of Fine Arts, Birmingham, AL  
 A 100.5 10 M Abbasi, AL Sch of Fine Arts, Birmingham, AL  
 A 99 10 G Lin, AL Sch of Fine Arts, Birmingham, AL  
 B 99 11 X Lu, AL Sch of Fine Arts, Birmingham, AL  
 A 105 12 J Choi, AL Sch of Math & Sci, Mobile, AL  
 A 103.5 12 K Beale, AL Sch of Math & Sci, Mobile, AL  
 A 97.5 12 M Robson, AL Sch of Math & Sci, Mobile, AL  
 A 106.5 12 D Hollingshead, Altamont Sch, Birmingham, AL  
 A 105 11 C Smith, Altamont Sch, Birmingham, AL  
 A 112.5 12 H Wu, Bob Jones HS, Madison, AL  
 A 108 12 M Helmbrecht, Catholic HS, Huntsville, AL  
 B 114 12 R Serrano, Hoover HS, Hoover, AL  
 A 112.5 12 N Klug, Hoover HS, Hoover, AL  
 B 109.5 9 X Guo Xue, Hoover HS, Hoover, AL  
 A 106.5 12 Z Diggins, Hoover HS, Hoover, AL  
 B 103.5 12 Z Diggins, Hoover HS, Hoover, AL  
 B 103.5 12 S Vitta, Hoover HS, Hoover, AL  
 B 102 9 E Wu, Hoover HS, Hoover, AL  
 A 97.5 12 Y Lin, Indian Springs Sch, Indian Springs, AL  
 A 100.5 11 R Wang, Lovless Acad Prog HS, Montgomery, AL  
 A 106.5 12 S Kim, Montgomery Acad, Montgomery, AL  
 A 115.5 12 J Roberson, Oak Mountain HS, Birmingham, AL  
 B 117 12 K Vonlaven, Randolph Sch, Huntsville, AL  
 B 105 12 M Akenhead, Randolph Sch, Huntsville, AL  
 B 99 12 C Romanczuk, Randolph Sch, Huntsville, AL  
 B 99 10 S Shah, Randolph Sch, Huntsville, AL  
 B 97.5 11 E Schmale, Randolph Sch, Huntsville, AL  
 A 109.5 11 E Malone, Spain Park HS, Hoover, AL  
 B 118.5 12 Y Huang, Vestavia Hills HS, Vestavia Hills, AL  
 A 117 12 W Yan, Vestavia Hills HS, Vestavia Hills, AL  
 B 115.5 12 W Yan, Vestavia Hills HS, Vestavia Hills, AL  
 B 114 12 W Desmond, Vestavia Hills HS, Vestavia Hills, AL  
 B 114 12 P Lin, Vestavia Hills HS, Vestavia Hills, AL  
 B 114 11 K Zhang, Vestavia Hills HS, Vestavia Hills, AL  
 B 112.5 12 B Bourgeois, Vestavia Hills HS, Vestavia Hills, AL  
 A 112.5 12 W Desmond, Vestavia Hills HS, Vestavia Hills, AL

A 112.5 12 Y Huang, Vestavia Hills HS, Vestavia Hills, AL  
 A 112.5 12 J Reinhardt, Vestavia Hills HS, Vestavia Hills, AL  
 A 112.5 12 A Weng, Vestavia Hills HS, Vestavia Hills, AL  
 A 112.5 12 L Xu, Vestavia Hills HS, Vestavia Hills, AL  
 B 109.5 10 K Liu, Vestavia Hills HS, Vestavia Hills, AL  
 B 109.5 12 J Reinhardt, Vestavia Hills HS, Vestavia Hills, AL  
 A 109.5 11 C Spiers, Vestavia Hills HS, Vestavia Hills, AL  
 B 108 12 A Weng, Vestavia Hills HS, Vestavia Hills, AL  
 A 105 12 J Lin, Vestavia Hills HS, Vestavia Hills, AL  
 A 105 12 Y Wu, Vestavia Hills HS, Vestavia Hills, AL  
 A 103.5 12 P Lin, Vestavia Hills HS, Vestavia Hills, AL  
 B 103.5 12 L Xu, Vestavia Hills HS, Vestavia Hills, AL  
 B 103.5 11 W Zhu, Vestavia Hills HS, Vestavia Hills, AL  
 A 102 12 B Bourgeois, Vestavia Hills HS, Vestavia Hills, AL  
 B 102 11 J Summerlin, Vestavia Hills HS, Vestavia Hills, AL  
 A 102 11 T Wu, Vestavia Hills HS, Vestavia Hills, AL  
 B 100.5 11 S Liu, Vestavia Hills HS, Vestavia Hills, AL  
 B 100.5 12 J Sun, Vestavia Hills HS, Vestavia Hills, AL  
 A 99 12 N Bishop, Vestavia Hills HS, Vestavia Hills, AL  
 A 99 11 A Ovale, Vestavia Hills HS, Vestavia Hills, AL  
 B 99 12 Y Wu, Vestavia Hills HS, Vestavia Hills, AL  
 B 97.5 12 N Bishop, Vestavia Hills HS, Vestavia Hills, AL  
 B 97.5 12 J Lin, Vestavia Hills HS, Vestavia Hills, AL  
 B 111 11 N Goel, Virgil Grissom HS, Huntsville, AL  
 B 111 11 P Jedlovec, Virgil Grissom HS, Huntsville, AL  
 A 106.5 12 S Kim, Virgil Grissom HS, Huntsville, AL  
 B 103.5 12 T Choi, Virgil Grissom HS, Huntsville, AL  
 A 102 12 T Choi, Virgil Grissom HS, Huntsville, AL  
 B 102 10 A Chou, Virgil Grissom HS, Huntsville, AL  
 A 102 12 I Roby, Virgil Grissom HS, Huntsville, AL  
 A 99 11 S Cutten, Virgil Grissom HS, Huntsville, AL  
 A 97.5 11 I Lin, Virgil Grissom HS, Huntsville, AL

### FLORIDA

B 99 11 N Georgette, Allen D Nease HS, St Augustine, FL  
 B 109.5 11 A Enten, Am Heritage Sch, Plantation, FL  
 A 109.5 12 R Peng, Am Heritage Sch, Plantation, FL  
 B 106.5 11 D Raps, Am Heritage Sch, Plantation, FL  
 B 103.5 12 J Porter, Am Heritage Sch, Plantation, FL  
 B 100.5 11 R Thummalapalli, Am Heritage Sch, Plantation, FL  
 A 99 11 D Raps, Am Heritage Sch, Plantation, FL  
 A 108 11 F Musella, Am Heritage Sch Boca/Del, Delray Beach, FL  
 B 105 11 F Musella, Am Heritage Sch Boca/Del, Delray Beach, FL  
 B 105 10 J Lin, Armwood HS, Seffner, FL  
 B 109.5 11 S Jin, Atlantic Comm HS, Delray Beach, FL  
 B 103.5 12 A Mandalia, Atlantic Comm HS, Delray Beach, FL  
 B 97.5 12 M Hendel, Atlantic Comm HS, Delray Beach, FL  
 A 99 12 J Inacay, Berkeley Prep Sch, Tampa, FL  
 B 108 9 W Meadow, Bolles Sch, Jacksonville, FL  
 B 106.5 10 M Cho, Cypress Bay HS, Weston, FL  
 B 102 12 H Cho, Cypress Bay HS, Weston, FL  
 B 99 12 L Gutermuth, Cypress Bay HS, Weston, FL  
 B 108 12 S Ghee, Deerfield Beach HS, Deerfield Beach, FL  
 B 103.5 12 J Draper, Deerfield Beach HS, Deerfield Beach, FL  
 B 99 12 R Russotto, Deerfield Beach HS, Deerfield Beach, FL  
 B 92 12 N Masahiro, East Lake HS, Tarpon Springs, FL  
 B 114 10 S Lim, Eastside HS, Gainesville, FL  
 A 114 9 S Lee, F.W. Buchholz HS, Gainesville, FL  
 B 114 10 J Tan, F.W. Buchholz HS, Gainesville, FL  
 B 112.5 12 C Chou, F.W. Buchholz HS, Gainesville, FL  
 A 112.5 10 J Tan, F.W. Buchholz HS, Gainesville, FL  
 A 111 12 D Jia, F.W. Buchholz HS, Gainesville, FL  
 A 109.5 12 C Chou, F.W. Buchholz HS, Gainesville, FL  
 A 109.5 9 J Looney, F.W. Buchholz HS, Gainesville, FL  
 A 109.5 11 M Simon, F.W. Buchholz HS, Gainesville, FL

# Student Honor Roll AMC 12 A&B (United States), Continued

A 109.5 11	X Wu, F.W. Buchholz HS, Gainesville, FL	A 105 11	D Levine, Miami Palmetto SHS, Miami, FL
B 108 11	L Wu, F.W. Buchholz HS, Gainesville, FL	A 100.5 12	J Moon, Miami Palmetto SHS, Miami, FL
B 106.5 12	W Jia, F.W. Buchholz HS, Gainesville, FL	A 99 11	Y Shen, Miami Palmetto SHS, Miami, FL
A 106.5 10	Z Lu, F.W. Buchholz HS, Gainesville, FL	B 97.5 12	Y Jiao, Miami Palmetto SHS, Miami, FL
B 106.5 10	Z Lu, F.W. Buchholz HS, Gainesville, FL	B 97.5 11	Y Shen, Miami Palmetto SHS, Miami, FL
A 106.5 10	D Steffee, F.W. Buchholz HS, Gainesville, FL	A 117 12	F Rodriguez, Miami Springs SHS, Miami Springs, FL
B 106.5 10	D Steffee, F.W. Buchholz HS, Gainesville, FL	B 105 11	E Williams, Miami Springs SHS, Miami Springs, FL
B 106.5 10	W Ye, F.W. Buchholz HS, Gainesville, FL	A 99 11	O Sanchez, Miami Springs SHS, Miami Springs, FL
B 105 12	B Ouyang, F.W. Buchholz HS, Gainesville, FL	B 115.5 11	J Thuemler, Middleton HS, Tampa, FL
B 105 12	J Wong, F.W. Buchholz HS, Gainesville, FL	B 99 11	A Pennington, Middleton HS, Tampa, FL
B 103.5 9	A Sappington, F.W. Buchholz HS, Gainesville, FL	B 97.5 12	A Holcomb, Middleton HS, Tampa, FL
B 103.5 10	S Yoon, F.W. Buchholz HS, Gainesville, FL	A 115.5 11	M Zhu, Montverde Acad, Montverde, FL
B 102 11	K Fan, F.W. Buchholz HS, Gainesville, FL	A 99 11	C Toribio, Nova Horizons Sch, Doral, FL
B 102 9	H Kang, F.W. Buchholz HS, Gainesville, FL	B 103.5 12	K Rhoden, Nova HS, Davie, FL
B 102 11	M Simon, F.W. Buchholz HS, Gainesville, FL	B 118.5 10	G Kasevich, Oviedo HS, Oviedo, FL
B 100.5 9	J Looney, F.W. Buchholz HS, Gainesville, FL	B 99 11	B Maier, Oviedo HS, Oviedo, FL
B 100.5 10	L Zhong, F.W. Buchholz HS, Gainesville, FL	A 114 12	P Draper, Palm Bay HS, Melbourne, FL
B 99 12	Z Chen, F.W. Buchholz HS, Gainesville, FL	A 97.5 10	T Laprade, Palm Bay HS, Melbourne, FL
A 99 11	K Li, F.W. Buchholz HS, Gainesville, FL	A 109.5 12	A Patel, Palm Harbor Univ HS, Palm Harbor, FL
B 99 11	K Li, F.W. Buchholz HS, Gainesville, FL	B 102 12	K Sagar, Palm Harbor Univ HS, Palm Harbor, FL
B 99 9	B Li, F.W. Buchholz HS, Gainesville, FL	B 100.5 12	W Cornell, Palm Harbor Univ HS, Palm Harbor, FL
A 99 12	A Wu, F.W. Buchholz HS, Gainesville, FL	A 111 12	J Meisel, Pine Crest Sch, Ft Lauderdale, FL
A 97.5 10	S Yoon, F.W. Buchholz HS, Gainesville, FL	A 109.5 12	A Lewis, Pine Crest Sch, Ft Lauderdale, FL
B 103.5 12	M Nakahara, FL Atlantic Univ / Jupiter, Jupiter, FL	B 103.5 12	J Patrice, Pine View Sch, Osprey, FL
B 100.5 11	A Dutta, Florida Atlantic Univ HS, Boca Raton, FL	B 108 12	B Sonia, Piper HS, Sunrise, FL
B 109.5 11	J Giles, Freedom HS, Tampa, FL	B 103.5 12	L Gibson, Piper HS, Sunrise, FL
B 97.5 12	N Daly, Freedom HS, Tampa, FL	B 106.5 12	N Zoghbi, Plant SHS, Tampa, FL
B 108 12	M Luo, Hillsborough HS, Tampa, FL	B 102 12	A Bets, Plant SHS, Tampa, FL
B 97.5 11	C Votzke, Hillsborough HS, Tampa, FL	B 102 12	J Kolby, Plant SHS, Tampa, FL
A 102 12	A Thompson, Holy Trinity Epis Sch, Melbourne, FL	B 99 10	Y Cim, Plant SHS, Tampa, FL
B 97.5 12	A Mehta, J.P. Taravella HS, Coral Springs, FL	B 99 12	J Newkirk, Plant SHS, Tampa, FL
B 105 10	E Atolia, James Rickards HS, Tallahassee, FL	B 105 11	C Easterling, Pompano Beach HS, Pompano Beach, FL
A 102 9	P Sachdeva, James Rickards HS, Tallahassee, FL	A 99 11	L Ares, Sch for Adv Studies HS, Miami, FL
B 100.5 12	T Gupta, James Rickards HS, Tallahassee, FL	A 106.5 11	M Amend, Seminole HS, Sanford, FL
B 97.5 12	C Long, James Rickards HS, Tallahassee, FL	B 103.5 12	C Zhang, Seminole HS, Sanford, FL
B 99 12	A Gandhi, King SHS, Tampa, FL	A 102 11	R Shivamoggi, Seminole HS, Sanford, FL
B 99 12	A James, Lake Mary HS, Lake Mary, FL	A 100.5 11	A Phan, Seminole HS, Sanford, FL
A 117 12	W Kim, Lawton Chiles HS, Tallahassee, FL	B 99 11	E Nguyen, St Stephens Epis Sch, Bradenton, FL
A 112.5 11	B Davis, Lawton Chiles HS, Tallahassee, FL	B 97.5 12	N Wengenovich, St Thomas Aquinas HS, Ft Lauderdale, FL
B 108 11	B Davis, Lawton Chiles HS, Tallahassee, FL	A 102 12	J Parikh, Stanton Col Prep Sch, Jacksonville, FL
A 108 11	G Shetty, Lawton Chiles HS, Tallahassee, FL	B 115.5 12	M Nunez, Stoneman Douglas HS, Parkland, FL
A 108 12	P Smith, Lawton Chiles HS, Tallahassee, FL	B 108 11	M Isava, Stoneman Douglas HS, Parkland, FL
A 108 12	R Wang, Lawton Chiles HS, Tallahassee, FL	B 105 12	A Lin, Stoneman Douglas HS, Parkland, FL
A 105 11	M Wei, Lawton Chiles HS, Tallahassee, FL	B 102 12	E Milshteyn, Stoneman Douglas HS, Parkland, FL
B 103.5 11	G Shetty, Lawton Chiles HS, Tallahassee, FL	B 108 12	M Bogue, Suncoast Comm HS, Riviera Beach, FL
B 103.5 12	C Vu, Lawton Chiles HS, Tallahassee, FL	A 114 10	S Karson, Trinity Prep Sch of FL, Winter Park, FL
A 102 12	P Smith, Lawton Chiles HS, Tallahassee, FL	A 99 11	Y Shen, Trinity Prep Sch of FL, Winter Park, FL
B 100.5 12	K Chandra, Lawton Chiles HS, Tallahassee, FL	B 102 12	L Rejda, Univ of West Florida, Pensacola, FL
A 99 12	C Vu, Lawton Chiles HS, Tallahassee, FL	B 112.5 12	C Obryan, Vero Beach HS, Vero Beach, FL
B 99 9	L Wang, Lawton Chiles HS, Tallahassee, FL	B 100.5 11	N Mattice, Vero Beach HS, Vero Beach, FL
B 97.5 12	W Kim, Lawton Chiles HS, Tallahassee, FL	B 103.5 11	J Field, West Shore J/SHS, Melbourne, FL
B 106.5 11	W Tsai, Leon HS, Tallahassee, FL	B 97.5 12	S Patel, Winter Park HS, Winter Park, FL
B 105 11	G Hawkes, Leon HS, Tallahassee, FL		
B 99 12	J Fisher, Leon HS, Tallahassee, FL		
B 118.5 12	K Trainor, Lincoln HS, Tallahassee, FL		
B 117 11	M Duckett, Lincoln HS, Tallahassee, FL		
A 112.5 12	K Trainor, Lincoln HS, Tallahassee, FL		
B 111 10	J Kuntawala, Lincoln HS, Tallahassee, FL		
A 105 11	M Duckett, Lincoln HS, Tallahassee, FL		
A 103.5 12	D Horner, Lincoln HS, Tallahassee, FL		
A 97.5 11	S Ellinor, Lincoln HS, Tallahassee, FL		
B 97.5 12	W McClellan, Lincoln HS, Tallahassee, FL		
B 103.5 12	E Tourjee, Lincoln Park Acad, Ft Pierce, FL		
A 106.5 11	A Chandar, Miami County DS, Miami, FL		
B 100.5 11	S Iqbal, Miami Killian SHS, Miami, FL		

## GEORGIA

A 109.5 11	C Lu, Alan C. Pope HS, Marietta, GA
B 99 11	C Lu, Alan C. Pope HS, Marietta, GA
B 111 12	K Sun, Alpharetta HS, Alpharetta, GA
A 109.5 11	E Jones, Alpharetta HS, Alpharetta, GA
A 109.5 11	M Wichrowska, Alpharetta HS, Alpharetta, GA
A 105 11	Z Li, Alpharetta HS, Alpharetta, GA
A 100.5 11	N Kansara, Alpharetta HS, Alpharetta, GA
B 100.5 11	R Ling, Alpharetta HS, Alpharetta, GA
A 97.5 12	E Lancaster, Alpharetta HS, Alpharetta, GA
A 111 10	M Lai, Athens Academy, Athens, GA
B 109.5 10	M Lai, Athens Academy, Athens, GA



## Student Honor Roll AMC 12 A&B (United States), Continued

A 103.5	12	R Lai, Athens Academy, Athens, GA	B 102	11	S Dattaroy, Parkview HS, Lilburn, GA
B 103.5	11	A Pellerin, Atlanta Int'l Sch, Atlanta, GA	A 105	11	A Bhise, Peachtree Ridge HS, Suwanee, GA
A 109.5	12	T Terris, Augusta Prep DS, Martinez, GA	A 105	11	N Keith, Peachtree Ridge HS, Suwanee, GA
A 112.5	12	P Tejani, Brookwood HS, Snellville, GA	B 100.5	11	J Moon, Rabun Gap-Nacoochee Sch, Rabun Gap, GA
B 109.5	12	D Kilgore, Brookwood HS, Snellville, GA	B 99	11	C Park, Rabun Gap-Nacoochee Sch, Rabun Gap, GA
A 102	11	S Kim, Brookwood HS, Snellville, GA	B 114	12	S Brotherton, Rockdale County HS, Conyers, GA
A 97.5	12	D Kilgore, Brookwood HS, Snellville, GA	A 114	12	R Clunie, Rockdale County HS, Conyers, GA
A 97.5	11	F Dulsan, Campbell HS, Smyrna, GA	B 114	12	N Kim, Rockdale County HS, Conyers, GA
A 115.5	12	D Ferretti, Carlton J Kell HS, Marietta, GA	A 111	12	S Brotherton, Rockdale County HS, Conyers, GA
A 106.5	11	C Starkweather, Cedar Shoals HS, Athens, GA	A 103.5	12	M Granade, Rockdale County HS, Conyers, GA
A 117	11	V Smirnov, Chamblee HS, Chamblee, GA	A 100.5	12	S Rouk, Rockdale County HS, Conyers, GA
A 114	10	R Grosse, Chamblee HS, Chamblee, GA	A 99	12	J Kovac, Rockdale County HS, Conyers, GA
A 114	12	N Hartline, Chamblee HS, Chamblee, GA	A 97.5	10	J Johnson, Rockdale County HS, Conyers, GA
B 114	11	V Smirnov, Chamblee HS, Chamblee, GA	A 103.5	12	L Jia, Roswell HS, Roswell, GA
A 112.5	11	L Wang, Chamblee HS, Chamblee, GA	A 97.5	11	M Kim, Roswell HS, Roswell, GA
B 112.5	11	L Wang, Chamblee HS, Chamblee, GA	B 100.5	10	K Swygert, Savannah Country DS, Savannah, GA
A 111	12	C Weirich, Chamblee HS, Chamblee, GA	A 100.5	12	P Kandhal, South Forsyth HS, Cumming, GA
A 111	11	C Williams, Chamblee HS, Chamblee, GA	A 99	12	D Armstrong, South Forsyth HS, Cumming, GA
A 109.5	11	B Miner, Chamblee HS, Chamblee, GA	B 108	12	D Woodrum, Southeast Bulloch HS, Brooklet, GA
B 102	11	B Miner, Chamblee HS, Chamblee, GA	A 100.5	12	D Woodrum, Southeast Bulloch HS, Brooklet, GA
B 99	11	D Calugar, Chamblee HS, Chamblee, GA	A 102	11	D Guidot, St Pius X Catholic HS, Atlanta, GA
A 97.5	12	C Laporte, Chamblee HS, Chamblee, GA	A 115.5	11	H Mei, Walton HS, Marietta, GA
A 117	11	Y Liu, Chattahoochee HS, Alpharetta, GA	A 114	12	C Hallacy, Walton HS, Marietta, GA
A 108	12	S Im, Chattahoochee HS, Alpharetta, GA	B 114	8	C Zheng, Walton HS, Marietta, GA
A 102	12	H Dong, Chattahoochee HS, Alpharetta, GA	B 109.5	8	S Carpenter, Walton HS, Marietta, GA
A 108	12	C Vafadari, Columbus HS, Columbus, GA	B 109.5	9	A Park, Walton HS, Marietta, GA
B 97.5	10	A Markov, Columbus HS, Columbus, GA	B 108	12	S Brothers, Walton HS, Marietta, GA
A 92	10	M Andrei, Columbus HS, Columbus, GA	A 105	12	B Qiao, Walton HS, Marietta, GA
A 102	11	J Nugent, Druid Hills HS, Atlanta, GA	A 105	8	C Zheng, Walton HS, Marietta, GA
A 100.5	11	A Duong, Druid Hills HS, Atlanta, GA	A 103.5	12	S Brothers, Walton HS, Marietta, GA
A 103.5	12	N McNutt, Etowah HS, Woodstock, GA	A 103.5	12	M Dewitt, Walton HS, Marietta, GA
A 102	12	C Griffin, Etowah HS, Woodstock, GA	A 103.5	12	D Lee, Walton HS, Marietta, GA
A 102	12	J Powell, Etowah HS, Woodstock, GA	B 103.5	11	H Mei, Walton HS, Marietta, GA
A 102	12	M Shin, Harrison HS, Kennesaw, GA	A 102	7	G Goldshlager, Walton HS, Marietta, GA
A 115.5	12	N Hipsman, Lassiter HS, Marietta, GA	A 102	12	G Miller, Walton HS, Marietta, GA
B 99	11	A Wright, Lassiter HS, Marietta, GA	A 100.5	8	S Carpenter, Walton HS, Marietta, GA
A 97.5	12	D Gastin, Lassiter HS, Marietta, GA	B 100.5	11	A Wang, Walton HS, Marietta, GA
A 109.5	12	M Qin, McIntosh HS, Peachtree City, GA	B 100.5	12	B Yang, Walton HS, Marietta, GA
A 102	11	N Kang, Milton HS, Alpharetta, GA	A 99	11	N Fan, Walton HS, Marietta, GA
A 99	12	G Elmore, Milton HS, Alpharetta, GA	A 109.5	12	S Mohler, Wheeler HS, Marietta, GA
A 108	12	B Dutro, North Atlanta HS, Atlanta, GA	A 102	11	V Goli, Wheeler HS, Marietta, GA
A 100.5	11	S Jeon, North Gwinnett HS, Suwanee, GA	A 97.5	12	N Prasad, Wheeler HS, Marietta, GA
A 100.5	11	I Oh, North Gwinnett HS, Suwanee, GA	A 91	9	Z Luna, Wheeler HS, Marietta, GA
A 100.5	12	S Schlumberger, North Gwinnett HS, Suwanee, GA	A 112.5	12	W Jensen, Woodward Acad, College Park, GA
A 97.5	12	E Kudron, North Gwinnett HS, Suwanee, GA			
A 97.5	11	P Morton, North Gwinnett HS, Suwanee, GA			
B 118.5	8	A Narayan, Northview HS, Duluth, GA			
A 115.5	12	K Narayan, Northview HS, Duluth, GA			
A 112.5	11	A Yan, Northview HS, Duluth, GA			
A 112.5	11	Y Zhang, Northview HS, Duluth, GA			
B 111	11	A Yan, Northview HS, Duluth, GA			
B 108	11	J Dong, Northview HS, Duluth, GA			
A 108	11	H Tong, Northview HS, Duluth, GA			
B 103.5	10	B Hu, Northview HS, Duluth, GA			
A 103.5	11	T Huang, Northview HS, Duluth, GA			
A 102	11	D Chang, Northview HS, Duluth, GA			
B 100.5	9	S Kim, Northview HS, Duluth, GA			
B 102	10	O Huang, Pace Acad, Atlanta, GA			
A 111	12	H Ennis, Paideia Sch, Atlanta, GA			
B 109.5	12	H Ennis, Paideia Sch, Atlanta, GA			
A 100.5	11	G O'Leary, Paideia Sch, Atlanta, GA			
B 100.5	11	N Ram, Paideia Sch, Atlanta, GA			
B 108	9	T Wu, Parkview HS, Lilburn, GA			
B 106.5	11	P Ramesh, Parkview HS, Lilburn, GA			
B 105	10	B Wang, Parkview HS, Lilburn, GA			

### PUERTO RICO

B 100.5	11	M Ghai, Baldwin Sch of Puerto Rico, Guaynabo, PR
B 100.5	10	A Wagner, Baldwin Sch of Puerto Rico, Guaynabo, PR
A 114	12	E Perez, Caribbean Sch, Ponce, PR
A 100.5	11	A Cole, St John's Sch, Santurce, PR

## REGION 4

### INDIANA

B 105	11	Y Gao, Bloomington HS South, Bloomington, IN
A 108	12	H Yoo, Canterbury Sch, Fort Wayne, IN
A 103.5	10	W Liang, Canterbury Sch, Fort Wayne, IN
A 102	10	K Desimone, Canterbury Sch, Fort Wayne, IN
B 118.5	8	L Ji, Carmel HS, Carmel, IN
A 114	11	Y Li, Carmel HS, Carmel, IN
B 114	11	Y Li, Carmel HS, Carmel, IN
B 109.5	11	P Li, Carmel HS, Carmel, IN
A 109.5	10	S Qian, Carmel HS, Carmel, IN
B 109.5	12	X Shen, Carmel HS, Carmel, IN
A 109.5	11	D Yang, Carmel HS, Carmel, IN
B 109.5	12	T Zou, Carmel HS, Carmel, IN

# Student Honor Roll AMC 12 A&B (United States), Continued

B 108 10 J Sun, Carmel HS, Carmel, IN  
 B 108 11 D Yang, Carmel HS, Carmel, IN  
 B 108 12 Z Zhong, Carmel HS, Carmel, IN  
 B 106.5 10 U Saha, Carmel HS, Carmel, IN  
 A 105 11 Y Choi, Carmel HS, Carmel, IN  
 B 105 12 K Chu, Carmel HS, Carmel, IN  
 A 105 12 Y Yang, Carmel HS, Carmel, IN  
 B 103.5 11 T Zhang, Carmel HS, Carmel, IN  
 A 102 12 T Zou, Carmel HS, Carmel, IN  
 B 100.5 11 Y Choi, Carmel HS, Carmel, IN  
 A 100.5 12 K Kim, Carmel HS, Carmel, IN  
 A 100.5 12 D Stamer, Carmel HS, Carmel, IN  
 A 99 12 S Santhakumar, Carmel HS, Carmel, IN  
 B 100.5 12 M Rodgers, Castle HS, Newburgh, IN  
 B 97.5 12 D Taylor, Castle HS, Newburgh, IN  
 A 99 12 C Chung, Clay HS, South Bend, IN  
 A 115.5 12 F Jiang, Columbus North HS, Columbus, IN  
 A 99 12 E Hutson, Crawfordsville SHS, Crawfordsville, IN  
 A 112.5 12 Z Zheng, Culver Academies, Culver, IN  
 A 106.5 11 H Wu, Culver Academies, Culver, IN  
 A 106.5 11 Y Yu, Culver Academies, Culver, IN  
 A 105 11 Y Wang, Culver Academies, Culver, IN  
 A 103.5 11 T Bi, Culver Academies, Culver, IN  
 A 99 11 H Kwon, Culver Academies, Culver, IN  
 A 102 12 K Kellogg, Fishers HS, Fishers, IN  
 A 97.5 12 J Brunett, Heritage Chr Sch, Indianapolis, IN  
 A 114 11 D Ramsey, Homestead HS, Fort Wayne, IN  
 A 97.5 11 Y Jonna, Homestead HS, Fort Wayne, IN  
 B 117 11 R Xia, IN Acad Math/Sci/Hum, Muncie, IN  
 B 112.5 11 R Lim, IN Acad Math/Sci/Hum, Muncie, IN  
 A 111 11 R Xia, IN Acad Math/Sci/Hum, Muncie, IN  
 A 108 11 A Nagel, IN Acad Math/Sci/Hum, Muncie, IN  
 B 108 11 A Nagel, IN Acad Math/Sci/Hum, Muncie, IN  
 A 106.5 12 M Seese, IN Acad Math/Sci/Hum, Muncie, IN  
 A 105 11 R Lim, IN Acad Math/Sci/Hum, Muncie, IN  
 B 97.5 12 M Seese, IN Acad Math/Sci/Hum, Muncie, IN  
 A 100.5 12 J Chen, Marion HS, Marion, IN  
 B 106.5 10 L Stephens, North Central HS, Indianapolis, IN  
 A 103.5 12 T Leslie, North Central HS, Indianapolis, IN  
 A 100.5 11 M Zhang, North Wood HS, Nappanee, IN  
 A 108 11 C Huang, Park Tudor Sch, Indianapolis, IN  
 A 106.5 11 C Cecil, Park Tudor Sch, Indianapolis, IN  
 B 100.5 9 J Shen, Park Tudor Sch, Indianapolis, IN  
 A 97.5 12 T Schroeder, Park Tudor Sch, Indianapolis, IN  
 A 105 11 D Gekhtman, Penn HS, Mishawaka, IN  
 A 117 11 Y Chun, St Joseph's HS, South Bend, IN  
 A 99 12 T Everett, St Joseph's HS, South Bend, IN  
 A 97.5 11 B Huang, St Joseph's HS, South Bend, IN  
 B 118.5 11 R Bhuptani, Terre Haute S Vigo HS, Terre Haute, IN  
 B 117 12 E Wright, Terre Haute S Vigo HS, Terre Haute, IN  
 B 114 10 A Huh, Terre Haute S Vigo HS, Terre Haute, IN  
 A 109.5 9 J Botros, Terre Haute S Vigo HS, Terre Haute, IN  
 B 109.5 12 A Theertham, Terre Haute S Vigo HS, Terre Haute, IN  
 A 108 11 R Bhuptani, Terre Haute S Vigo HS, Terre Haute, IN  
 A 106.5 10 P Bittar, Terre Haute S Vigo HS, Terre Haute, IN  
 B 102 11 P Ponugoti, Terre Haute S Vigo HS, Terre Haute, IN  
 A 102 11 K Throne, Terre Haute S Vigo HS, Terre Haute, IN  
 A 100.5 12 M Stuck, Valparaiso HS, Valparaiso, IN  
 B 114 11 K Shen, West Lafayette HS, West Lafayette, IN  
 B 112.5 11 Y Wang, West Lafayette HS, West Lafayette, IN  
 A 109.5 10 N Bajaj, West Lafayette HS, West Lafayette, IN  
 A 109.5 11 Z Masters, West Lafayette HS, West Lafayette, IN  
 A 109.5 10 J Park, West Lafayette HS, West Lafayette, IN  
 A 108 10 A Sanders, West Lafayette HS, West Lafayette, IN  
 A 103.5 10 J Kwon, West Lafayette HS, West Lafayette, IN

B 103.5 11 Z Masters, West Lafayette HS, West Lafayette, IN  
 B 102 10 J Park, West Lafayette HS, West Lafayette, IN  
 A 100.5 11 K Shen, West Lafayette HS, West Lafayette, IN  
 A 99 11 A Jiang, West Lafayette HS, West Lafayette, IN  
 A 99 12 S Mishra, West Lafayette HS, West Lafayette, IN  
 A 97.5 11 D Klenosky, Wm Henry Harrison HS, West Lafayette, IN  
 A 109.5 12 P Gunderman, Zionsville Comm HS, Zionsville, IN

## MICHIGAN

A 114 12 A Prasad, Athens HS, Troy, MI  
 A 108 12 J Duszynski, Athens HS, Troy, MI  
 A 103.5 11 J Xiahou, Athens HS, Troy, MI  
 A 102 12 H Hebbale, Athens HS, Troy, MI  
 A 100.5 11 A Mo, Athens HS, Troy, MI  
 A 100.5 12 V Young, Athens HS, Troy, MI  
 A 99 12 M Young, Athens HS, Troy, MI  
 A 97.5 12 R Mo, Athens HS, Troy, MI  
 A 105 12 R Nash, Berrien Co Math/Sci Ctr Andrew Uni, Berrien Springs, MI  
 A 115.5 12 T Theerakarn, Cranbrook Kingswood Sch, Bloomfield Hills, MI  
 B 106.5 10 K Wu, Cranbrook Kingswood Sch, Bloomfield Hills, MI  
 A 103.5 12 D Kim, Cranbrook Kingswood Sch, Bloomfield Hills, MI  
 B 102 12 T Theerakarn, Cranbrook Kingswood Sch, Bloomfield Hills, MI  
 B 100.5 K Lee, Cranbrook Kingswood Sch, Bloomfield Hills, MI  
 A 99 12 D Li, Cranbrook Kingswood Sch, Bloomfield Hills, MI  
 B 118.5 12 C Huyi, Detroit Country DS, Beverly Hills, MI  
 A 114 12 H Arul, Detroit Country DS, Beverly Hills, MI  
 A 114 10 S Chang, Detroit Country DS, Beverly Hills, MI  
 A 114 11 A Jeanguenat, Detroit Country DS, Beverly Hills, MI  
 A 114 10 S Wu, Detroit Country DS, Beverly Hills, MI  
 A 112.5 12 P Livesey, Detroit Country DS, Beverly Hills, MI  
 A 112.5 11 J Paupore, Detroit Country DS, Beverly Hills, MI  
 B 112.5 12 B Svenson, Detroit Country DS, Beverly Hills, MI  
 A 111 12 M Mccullough, Detroit Country DS, Beverly Hills, MI  
 A 109.5 12 C Huyi, Detroit Country DS, Beverly Hills, MI  
 A 109.5 12 J Zhang, Detroit Country DS, Beverly Hills, MI  
 A 105 8 D Lu, Detroit Country DS, Beverly Hills, MI  
 A 105 12 S Mikkilineni, Detroit Country DS, Beverly Hills, MI  
 A 105 11 P Moudgil, Detroit Country DS, Beverly Hills, MI  
 A 103.5 9 L Anne, Detroit Country DS, Beverly Hills, MI  
 A 103.5 9 D Bora, Detroit Country DS, Beverly Hills, MI  
 A 103.5 10 M Chen, Detroit Country DS, Beverly Hills, MI  
 A 102 9 R Jia, Detroit Country DS, Beverly Hills, MI  
 B 102 12 B Svenson, Detroit Country DS, Beverly Hills, MI  
 A 100.5 9 P Gupta, Detroit Country DS, Beverly Hills, MI  
 B 100.5 12 K Mehta, Detroit Country DS, Beverly Hills, MI  
 B 100.5 12 S Shahani, Detroit Country DS, Beverly Hills, MI  
 A 100.5 12 M Sprague, Detroit Country DS, Beverly Hills, MI  
 A 97.5 12 T Liu, Detroit Country DS, Beverly Hills, MI  
 A 97.5 11 J Dunn, Dewitt HS, Dewitt, MI  
 B 118.5 12 S Draggoo, East Lansing HS, East Lansing, MI  
 B 112.5 12 K Droge, East Lansing HS, East Lansing, MI  
 B 109.5 12 A Melh, East Lansing HS, East Lansing, MI  
 B 99 11 D Choi, East Lansing HS, East Lansing, MI  
 A 103.5 12 H Alghanem, Grand Blanc Comm HS, Grand Blanc, MI  
 A 100.5 12 W Fortin, Grand Blanc Comm HS, Grand Blanc, MI  
 A 99 12 J Kent Bryant, Grand Blanc Comm HS, Grand Blanc, MI  
 A 105 12 A Pegeron, Greenhills Sch, Ann Arbor, MI  
 A 97.5 12 D Saltzman, Greenhills Sch, Ann Arbor, MI  
 A 115.5 12 E Zhao, Grosse Pointe North HS, Grosse Pointe, MI  
 B 100.5 8 N Vengalil, Grosse Pointe North HS, Grosse Pointe, MI  
 A 97.5 12 K Brennan, Grosse Pointe North HS, Grosse Pointe, MI  
 B 103.5 12 A Carney, H H Dow HS, Midland, MI  
 B 102 12 S Zhang, H H Dow HS, Midland, MI  
 B 100.5 12 M Mccullough, H H Dow HS, Midland, MI  
 B 97.5 11 C Stibitz, H H Dow HS, Midland, MI

# Student Honor Roll AMC 12 A&B (United States), Continued

A 102	10	N Chavali, Heritage HS, Saginaw, MI	B 100.5	11	N Patel, Centerville HS, Centerville, OH
A 100.5	9	S Reddy, Heritage HS, Saginaw, MI	A 117	12	A Kraus, Cleveland Heights HS, Cleveland Hts, OH
A 117	10	R He, Huron HS, Ann Arbor, MI	B 117	12	A Kraus, Cleveland Heights HS, Cleveland Hts, OH
A 115.5	11	K Wang, Huron HS, Ann Arbor, MI	B 117	12	J Kelley, Columbus Acad, Gahanna, OH
A 105	12	J Askari, Huron HS, Ann Arbor, MI	A 105	12	A Khandelwal, Copley HS, Copley, OH
A 103.5	11	X Wang, Huron HS, Ann Arbor, MI	A 99	11	M Averill, Copley HS, Copley, OH
A 102	12	K Everett, Huron HS, Ann Arbor, MI	B 99	11	L Bai, Dublin Jerome HS, Dublin, OH
A 100.5	11	H Kuang, Huron HS, Ann Arbor, MI	B 97.5	12	S Sen, Dublin Jerome HS, Dublin, OH
A 97.5	12	J Liu, Huron HS, Ann Arbor, MI	B 99	12	Y Hu, Dublin Scioto HS, Dublin, OH
A 97.5	11	H Son, Huron HS, Ann Arbor, MI	B 108	12	B Fulan, Granville HS, Granville, OH
A 97.5	12	W Telfer, Huron HS, Ann Arbor, MI	B 99	11	K Vanness, Granville HS, Granville, OH
A 112.5	11	S Mohanram, ICAE, Troy, MI	B 114	12	M Zhang, Hawken Sch, Gates Mills, OH
A 111	12	K Zhu, ICAE, Troy, MI	B 105	10	D Gerson, Hawken Sch, Gates Mills, OH
B 108	7	S Dogra, ICAE, Troy, MI	B 100.5	11	A Lai, Hawken Sch, Gates Mills, OH
B 108	10	R He, ICAE, Troy, MI	B 100.5	12	E Lin, Hudson HS, Hudson, OH
B 105	12	R Ravi, ICAE, Troy, MI	B 97.5	12	Z Wehrmann, Hudson HS, Hudson, OH
B 103.5	12	A Prasad, ICAE, Troy, MI	B 102	12	R Billing, Indian Hill HS, Cincinnati, OH
B 102	7	R Maruthi, ICAE, Troy, MI	B 102	12	W Schreiner, Indian Hill HS, Cincinnati, OH
A 102	10	A Vinnakota, ICAE, Troy, MI	A 112.5	12	R Xi, Lakota West HS, West Chester, OH
B 99	10	D Kriz, ICAE, Troy, MI	B 108	12	R Xi, Lakota West HS, West Chester, OH
B 99	11	S Mohanram, ICAE, Troy, MI	B 103.5	11	A Burkett, Lakota West HS, West Chester, OH
B 97.5	11	Y Yoon, ICAE, Troy, MI	A 103.5	12	R Soman, Lakota West HS, West Chester, OH
A 109.5	12	C Chu, Kalamazoo Area Math/Sci Ctr, Kalamazoo, MI	B 103.5	11	S Wang, Lakota West HS, West Chester, OH
A 99	12	M Turk, Kalamazoo Area Math/Sci Ctr, Kalamazoo, MI	B 100.5	11	M Risbeck, Lakota West HS, West Chester, OH
A 97.5	12	S Luo, Lahser HS, Bloomfield Hills, MI	A 97.5	11	M Lavengood, Lakota West HS, West Chester, OH
A 102	12	R Kaput, Macomb Math Sci Tech Ctr, Warren, MI	A 102	12	X Han, Mayfield HS, Mayfield Village, OH
A 97.5	12	G Affeldt, Macomb Math Sci Tech Ctr, Warren, MI	A 114	11	M Powell, Memorial HS, St Marys, OH
A 99	12	J Plotzke, Midland HS, Midland, MI	B 112.5	11	J Graetz, Miami Valley Sch, Dayton, OH
A 117	12	E Shin, Pioneer HS, Ann Arbor, MI	B 103.5	11	D Jacobs, Miami Valley Sch, Dayton, OH
A 115.5	12	B Lehman, Pioneer HS, Ann Arbor, MI	B 99	12	M Syvuk, Midpark HS, Middleburg Heights, OH
A 102	11	K Saunders, Pioneer HS, Ann Arbor, MI	B 106.5	12	D Kasper, Mount Vernon HS, Mt Vernon, OH
A 100.5	11	G Kulkarni, Pioneer HS, Ann Arbor, MI	A 100.5	12	J Beebe, Perkins HS, Sandusky, OH
A 97.5	11	I Kim, Pioneer HS, Ann Arbor, MI	A 103.5	12	G Cuspidi, Port Clinton HS, Port Clinton, OH
B 109.5	11	S Nagaraja, Plymouth Canton Ed Park, Canton, MI	A 108	11	E Kuo, Revere HS, Richfield, OH
B 103.5	11	N Consul, Plymouth Canton Ed Park, Canton, MI	B 108	11	E Kuo, Revere HS, Richfield, OH
A 105	11	J Long, Rochester Adams HS, Rochester Hills, MI	B 106.5	12	J Emmert-Aronson, Revere HS, Richfield, OH
A 108	9	D Allan, Saginaw Art & Sci Acad, Saginaw, MI	B 114	11	S Rao, Reynoldsburg HS, Reynoldsburg, OH
A 99	11	N Beatty, St Joseph HS, St Joseph, MI	B 103.5	11	P Mannion, Seven Hills Sch, Cincinnati, OH
A 99	11	C Zhang, St Joseph HS, St Joseph, MI	B 100.5	12	B Garrett, Seven Hills Sch, Cincinnati, OH
A 103.5	11	R Pandey, Stoney Creek HS, Rochester Hills, MI	A 115.5	12	N Langhinrichs, Shaker Heights HS, Shaker Heights, OH
A 99	12	L Labourdeth, Stoney Creek HS, Rochester Hills, MI	A 102	9	S Kang, Shaker Heights HS, Shaker Heights, OH
A 117	12	J Lee, Troy HS, Troy, MI	B 112.5	12	D Chernyak, Solon HS, Solon, OH
B 114	9	M Liang, Troy HS, Troy, MI	B 102	12	J Nickol, Solon HS, Solon, OH
A 106.5	11	G Kim, Troy HS, Troy, MI	B 97.5	12	A Horstman, Springfield North HS, Springfield, OH
A 105	12	R Brown, Troy HS, Troy, MI	B 103.5	12	D Mcgregor, St Charles Prep HS, Columbus, OH
B 103.5	8	M Guduguntla, Troy HS, Troy, MI	A 108	12	A Mironovich, St Ignatius HS, Cleveland, OH
A 102	12	D Barpaga, Troy HS, Troy, MI	A 106.5	12	A Sankar, St Ignatius HS, Cleveland, OH
A 97.5	12	A Ganesan, Troy HS, Troy, MI	A 100.5	9	M Garn, St Ignatius HS, Cleveland, OH
A 112.5	12	A Geml, Utica Ctr Math Sci Tech, Sterling Heights, MI	B 108	12	D Weber, St Xavier HS, Cincinnati, OH
A 102	12	M Harrison, Utica Ctr Math Sci Tech, Sterling Heights, MI	B 105	12	M Venturato, St Xavier HS, Cincinnati, OH
A 117	12	P Chyvkov, Washtenaw Tech Middle Col, Ann Arbor, MI	A 111	12	K Patel, Strongsville HS, Strongsville, OH
B 99	11	M Johnson, Western Michigan Univ, Kalamazoo, MI	A 100.5	11	J Gory, Strongsville HS, Strongsville, OH
A 115.5	12	R Jia, Wylie E Groves HS, Beverly Hills, MI	A 100.5	11	M O'Brien, Strongsville HS, Strongsville, OH
A 97.5	12	S Madsen, Wylie E Groves HS, Beverly Hills, MI	B 117	12	L Wei, Sycamore HS, Cincinnati, OH
<b>OHIO</b>					
A 99	12	E Peskin, Beachwood HS, Beachwood, OH	B 114	12	Z Reuscher, Sycamore HS, Cincinnati, OH
B 102	11	S Zhou, Beavercreek HS, Beavercreek, OH	B 111	10	A Srivatsa, Sycamore HS, Cincinnati, OH
B 100.5	11	D Chona, Beavercreek HS, Beavercreek, OH	B 108	9	C Peters, Sycamore HS, Cincinnati, OH
B 100.5	12	B Hancock, Beavercreek HS, Beavercreek, OH	B 105	12	M Dapkins, Sycamore HS, Cincinnati, OH
B 100.5	11	L Sobota, Beavercreek HS, Beavercreek, OH	B 105	10	C King, Sycamore HS, Cincinnati, OH
B 99	10	C Hu, Beavercreek HS, Beavercreek, OH	B 105	12	L Tufts, Sycamore HS, Cincinnati, OH
B 99	12	S Rody, Bellefontaine HS, Bellefontaine, OH	B 103.5	12	J Kao, Sycamore HS, Cincinnati, OH
A 102	12	P Rodgers, Bexley City Schs, Bexley, OH	B 103.5	11	L Kley, Sycamore HS, Cincinnati, OH
B 100.5	8	G Bashour, Birchwood Sch, Cleveland, OH	B 102	12	R Chaudhary, Sycamore HS, Cincinnati, OH
			B 100.5	12	R Jungerwirth, Sycamore HS, Cincinnati, OH
			B 100.5	10	N Krishnan, Sycamore HS, Cincinnati, OH

## Student Honor Roll AMC 12 A&B (United States), Continued

B 100.5	11	G Nagendra, Sycamore HS, Cincinnati, OH	B 109.5	11	A Crichton, Central Acad, Des Moines, IA
B 99	12	G Ng, Sycamore HS, Cincinnati, OH	B 108	9	J Schneider, Central Acad, Des Moines, IA
B 99	11	M Wang, Sycamore HS, Cincinnati, OH	B 108	12	D Zhang, Central Acad, Des Moines, IA
A 103.5	12	L Perlmutter, Sylvania Southview HS, Sylvania, OH	B 106.5	12	A Eckhouse, Central Acad, Des Moines, IA
A 99	12	S Hovest, Tallmadge HS, Tallmadge, OH	B 106.5	8	L Wang, Central Acad, Des Moines, IA
B 114	12	R Carson, Thomas Worthington HS, Worthington, OH	A 103.5	11	J Lewin, Central Acad, Des Moines, IA
B 108	10	M Tischer, Thomas Worthington HS, Worthington, OH	A 100.5	12	D Haeefe, Central Acad, Des Moines, IA
B 102	11	H Liu, Thomas Worthington HS, Worthington, OH	A 97.5	11	K Moss, Central Acad, Des Moines, IA
B 100.5	12	A Snook, Turpin HS, Cincinnati, OH	A 106.5	12	J Anderson, Chariton HS, Chariton, IA
A 109.5	12	J Wang, University Sch, Hunting Valley, OH	A 100.5	12	D Peters, Columbus HS, Waterloo, IA
A 100.5	11	V Prasad, University Sch, Hunting Valley, OH	A 103.5	12	J McDowell, George Washington HS, Cedar Rapids, IA
A 99	12	S Shin, University Sch, Hunting Valley, OH	A 117	9	P Lopatto, Grinnell Comm SHS, Grinnell, IA
B 117	12	M Randeria, Upper Arlington HS, Columbus, OH	A 103.5	11	M Appleby, Hempstead HS, Dubuque, IA
B 105	11	A Shidham, Upper Arlington HS, Columbus, OH	A 100.5	10	N Weires, Hempstead HS, Dubuque, IA
B 99	12	D Labanowski, Upper Arlington HS, Columbus, OH	B 109.5	12	P Lund, IA Western Comm Col, Council Bluffs, IA
B 97.5	12	X Yu, Upper Arlington HS, Columbus, OH	B 105	12	T Boryck, IA Western Comm Col, Council Bluffs, IA
B 100.5	11	L Guay, Ursuline Acad Sch, Cincinnati, OH	B 100.5	11	A Schwimmer, IA Western Comm Col, Council Bluffs, IA
B 112.5	12	C Mohr, Village Acad, Powell, OH	B 99	11	T Williams, IA Western Comm Col, Council Bluffs, IA
A 102	12	E Mccourt, Wadsworth SHS, Wadsworth, OH	A 108	11	S Berg, Iowa City HS, Iowa City, IA
B 102	12	W Tan, Walnut Hills HS, Cincinnati, OH	A 103.5	12	B Alexander, Iowa City HS, Iowa City, IA
B 99	12	L Fan, Walnut Hills HS, Cincinnati, OH	A 97.5	12	D Naylor, John F Kennedy HS, Cedar Rapids, IA
B 97.5	12	Y Yang, Walnut Hills HS, Cincinnati, OH	A 97.5	12	J Schulz, John F Kennedy HS, Cedar Rapids, IA
B 111	12	D Fu, Western Reserve Acad, Hudson, OH	B 100.5	12	Y Zhao, Johnston HS, Johnston, IA
B 105	11	L Paul, Western Reserve Acad, Hudson, OH	A 99	11	J Rankin, Linn-Mar HS, Marion, IA
B 105	12	V Vorapipat, Western Reserve Acad, Hudson, OH	B 106.5	12	L Gaebler, Mount Mercy Col, Cedar Rapids, IA
B 100.5	11	J Bolognese, Western Reserve Acad, Hudson, OH	A 97.5	12	A Spicher, Nevada HS, Nevada, IA
B 97.5	12	J Lee, Western Reserve Acad, Hudson, OH	A 100.5	12	P Antonelli, Southeast Polk HS, Pleasant Hills, IA
B 117	11	Z Lu, William Mason HS, Mason, OH	A 99	12	R Howe, Wahlert HS, Dubuque, IA
B 106.5	11	R Wang, William Mason HS, Mason, OH	A 99	12	C Kleinhans Schul, Waverly-Shell Rock HS, Waverly, IA
B 103.5	12	B Jiang, William Mason HS, Mason, OH	B 117	10	T Chenhall, West SHS, Iowa City, IA
B 100.5	11	X Zhang, William Mason HS, Mason, OH	B 117	11	M Han, West SHS, Iowa City, IA
B 99	12	Y Shao, William Mason HS, Mason, OH	A 117	12	S Zhang, West SHS, Iowa City, IA
B 99	11	R Tan, William Mason HS, Mason, OH	A 115.5	8	S Xue, West SHS, Iowa City, IA
A 112.5	11	V Chang, Worthington Kilbourne HS, Columbus, OH	A 112.5	10	T Chenhall, West SHS, Iowa City, IA
A 99	8	J Troutner, Worthington Kilbourne HS, Columbus, OH	B 112.5	9	M Staib, West SHS, Iowa City, IA

### REGION 5

#### ARKANSAS

B 105	12	D Thompson, AR Sch Math & Sci, Hot Springs, AR
B 103.5	10	K Batra, Bentonville HS, Bentonville, AR
B 99	12	B Suchy, Bentonville HS, Bentonville, AR
B 114	10	J Aldrich, Central AR HomeS, Conway, AR
B 105	9	A Abid, Lisa Acad, Little Rock, AR
B 114	9	D Ye, Little Rock Ctrl HS, Little Rock, AR
A 112.5	12	M Mccullough, Little Rock Ctrl HS, Little Rock, AR
A 109.5	11	J Chen, Little Rock Ctrl HS, Little Rock, AR
A 109.5	12	A Ye, Little Rock Ctrl HS, Little Rock, AR
B 108	12	M Mccullough, Little Rock Ctrl HS, Little Rock, AR
A 100.5	12	C Bahassa, Little Rock Ctrl HS, Little Rock, AR
B 97.5	10	Y Li, Little Rock Ctrl HS, Little Rock, AR
A 114	11	J Lu, North Pulaski HS, Jacksonville, AR

#### IOWA

B 118.5	11	S Huang, Ames Comm HS, Ames, IA
A 109.5	12	D Lu, Ames Comm HS, Ames, IA
A 108	11	S Huang, Ames Comm HS, Ames, IA
A 117	12	A Pottebaum, Atlantic Community Schs, Atlantic, IA
A 99	12	S Anderson, Cedar Falls HS, Cedar Falls, IA
A 117	12	E Talmage, Cedar Rapids HomeS Asst Prog, Cedar Rapids, IA
A 114	12	L Gaebler, Cedar Rapids HomeS Asst Prog, Cedar Rapids, IA
A 106.5	9	A Talmage, Cedar Rapids HomeS Asst Prog, Cedar Rapids, IA
A 99	10	J Siochi, Cedar Rapids HomeS Asst Prog, Cedar Rapids, IA
B 118.5	11	K Moss, Central Acad, Des Moines, IA
A 114	11	A Crichton, Central Acad, Des Moines, IA
B 114	10	K Staley, Central Acad, Des Moines, IA

#### KANSAS

A 103.5	12	T Morgan, Blue Valley N HS, Overland Park, KS
A 97.5	10	S Rong, Blue Valley W HS, Overland Park, KS
A 111	12	K Gao, East HS, Wichita, KS
A 105	12	A Koenig, East HS, Wichita, KS
A 105	11	M Haden, Hutchinson HS, Hutchinson, KS
A 102	12	T Thurston, Hutchinson HS, Hutchinson, KS
A 114	11	K Kota, Independent Sch, Wichita, KS
A 106.5	12	S Yeskie, Independent Sch, Wichita, KS

# Student Honor Roll AMC 12 A&B (United States), Continued

B 105	11	K Kota, Independent Sch, Wichita, KS	A 100.5	12	K Schaettle, Lourdes HS, Rochester, MN
B 105	11	A Perovich, Independent Sch, Wichita, KS	B 100.5	12	A Becklin, Mahtomedi HS, Mahtomedi, MN
B 102	12	S Yeskie, Independent Sch, Wichita, KS	B 100.5	10	J Checky, Mahtomedi HS, Mahtomedi, MN
A 106.5	11	G Samandi, Lawrence Free State HS, Lawrence, KS	B 102	12	S Kragt, Maple Grove SHS, Maple Grove, MN
A 105	11	R Byers, Lawrence Free State HS, Lawrence, KS	B 100.5	12	S Knight, Maple Grove SHS, Maple Grove, MN
A 105	11	R Torres Gavosto, Lawrence Free State HS, Lawrence, KS	A 105	12	B Anderson, Marshall Sch, Duluth, MN
A 103.5	11	T Clark, Lawrence Free State HS, Lawrence, KS	B 106.5	11	P Kravik, Minnehaha Acad, Minneapolis, MN
A 100.5	12	T Hilke, Mill Valley HS, Shawnee, KS	B 100.5	11	E Pulscher, Minnehaha Acad, Minneapolis, MN
A 106.5	12	F Thompson, Salina HS South, Salina, KS	A 100.5	12	E Degner, Minnetonka Valley Lth HS, New Ulm, MN
A 97.5	12	S Mitchell, Salina HS South, Salina, KS	A 99	12	N Neumannchun, Mounds Park Acad, St Paul, MN
A 108	11	D Smythe, Shawnee Mission E HS, Shawnee Mission, KS	A 100.5	11	E He, Mounds View HS, Arden Hills, MN
A 97.5	11	M Sullivan, Shawnee Mission N HS, Shawnee Mission, KS	A 99	11	F Li, Mounds View HS, Arden Hills, MN
A 102	11	G Wilson, Shawnee Mission S HS, Shawnee Mission, KS	A 99	12	Z Saiyed, Mounds View HS, Arden Hills, MN
A 99	12	N Katz, Shawnee Mission S HS, Shawnee Mission, KS	A 109.5	11	N Castle, Nacel Int'l Sch, St Paul, MN
A 100.5	12	I Shelly, Shawnee Mission W HS, Shawnee Mission, KS	A 108	11	C Do, Nacel Int'l Sch, St Paul, MN
B 102	10	X Chen, Thomas More Prep Marian HS, Hays, KS	B 109.5	12	A Vella, Robbinsdale Cooper HS, New Hope, MN
A 99	12	H Ellsworth, Topeka West HS, Topeka, KS	A 100.5	12	A Vella, Robbinsdale Cooper HS, New Hope, MN
B 115.5	10	S Ho, Washburn Rural HS, Topeka, KS	B 105	10	M Quan, Rosemount HS, Rosemount, MN
A 114	12	S Baek, Wichita Collegiate Sch, Wichita, KS	A 106.5	12	A Birdsall, Roseville Area HS, Roseville, MN
B 114	12	K Gao, Wichita Collegiate Sch, Wichita, KS	A 103.5	12	Z Chen, Roseville Area HS, Roseville, MN
B 108	12	S Baek, Wichita Collegiate Sch, Wichita, KS	A 103.5	11	S Mustafa, Roseville Area HS, Roseville, MN

## MINNESOTA

A 100.5	11	A Sage, Andover HS, Andover, MN	A 108	11	E Lee, Shattuck-St Mary's Sch, Faribault, MN
A 102	12	T Sporre, Anoka HS, Anoka, MN	A 105	12	Y Tong, Shattuck-St Mary's Sch, Faribault, MN
A 105	12	J Oreilly, Benilde-St Margaret's Sch, St Louis Park, MN	A 97.5	10	D Huang, Shattuck-St Mary's Sch, Faribault, MN
B 112.5	12	L Wax, Blaine HS, Blaine, MN	B 97.5	12	Y Tang, South HS, Minneapolis, MN
A 97.5	12	T Yates, Blue Earth Area SHS, Blue Earth, MN	A 105	12	H Cheong, St Croix Lutheran HS, West St Paul, MN
A 114	12	C Sarreau, Breck School, Minneapolis, MN	A 103.5	11	M Wang, St Croix Lutheran HS, West St Paul, MN
B 103.5	12	J Clifford, Burnsville HS, Burnsville, MN	A 99	12	W Noh, St Croix Lutheran HS, West St Paul, MN
B 97.5	12	B Laqua, Burnsville HS, Burnsville, MN	A 102	11	P Choi, St John's Prep Sch, Collegeville, MN
A 109.5	9	N Taylor, Central SHS, St. Paul, MN	B 106.5	9	A Ford, St Louis Park HS, St Louis Park, MN
A 108	12	D Monahan, Central SHS, St. Paul, MN	B 100.5	9	D Kinney, St Louis Park HS, St Louis Park, MN
B 105	12	E Rice, Central SHS, St. Paul, MN	B 99	9	M Appelbaum, St Louis Park HS, St Louis Park, MN
A 103.5	12	E Rice, Central SHS, St. Paul, MN	B 97.5	12	B Ford, St Louis Park HS, St Louis Park, MN
B 100.5	11	J Schellenberg, Central SHS, St. Paul, MN	A 103.5	12	A Herr, St Paul Acad/Summit Sch, Saint Paul, MN
B 99	12	J Pavlovich, Central SHS, St. Paul, MN	A 103.5	12	Z Sethna, St Paul Acad/Summit Sch, Saint Paul, MN
A 114	10	C Bahn, Century SHS, Rochester, MN	A 102	10	D Sandberg, St Paul Acad/Summit Sch, Saint Paul, MN
A 112.5	12	N Amundson, Century SHS, Rochester, MN	A 100.5	10	D Kalla, St Paul Acad/Summit Sch, Saint Paul, MN
A 99	11	A Ryu, Century SHS, Rochester, MN	A 99	12	R Evans, St Paul Acad/Summit Sch, Saint Paul, MN
A 109.5	12	K Lee, Cotter HS, Winona, MN	A 103.5	12	B Xiong, St Peter HS, St. Peter, MN
A 100.5	11	L Yang, Cotter HS, Winona, MN	B 105	12	E Secor, Stillwater Area SHS, Stillwater, MN
A 97.5	12	S Choi, Cotter HS, Winona, MN	A 106.5	11	B Roettger, Tallview HS, Oakdale, MN
A 108	11	J Barnard, Cretin-Derham Hall, St Paul, MN	A 109.5	12	P Freese, Tech HS, St. Cloud, MN
A 99	12	S Bowman, De La Salle HS, Minneapolis, MN	B 117	12	G Luo, Wayzata HS, Plymouth, MN
A 97.5	11	T Kuka, Delano SHS, Delano, MN	A 115.5	9	R Agrawal, Wayzata HS, Plymouth, MN
A 97.5	12	A Mankowski, Delano SHS, Delano, MN	A 114	11	B Law, Wayzata HS, Plymouth, MN
A 112.5	11	R Homan, Eagan HS, Eagan, MN	B 109.5	9	G Singh, Wayzata HS, Plymouth, MN
A 100.5	11	S Mehrotra, Eagan HS, Eagan, MN	A 106.5	11	A Panda, Wayzata HS, Plymouth, MN
A 105	10	K Fei, East HS, Duluth, MN	A 106.5	11	L Rayas, Wayzata HS, Plymouth, MN
A 97.5	12	X Lu, East HS, Duluth, MN	A 105	11	M Chen, Wayzata HS, Plymouth, MN
B 108	12	J Hsiao, Eastview HS, Apple Valley, MN	A 103.5	11	X Zhang, Wayzata HS, Plymouth, MN
B 108	9	N Pal, Eastview HS, Apple Valley, MN	B 102	11	B Law, Wayzata HS, Plymouth, MN
B 103.5	11	J Tollefson, Eastview HS, Apple Valley, MN	A 100.5	12	G Luo, Wayzata HS, Plymouth, MN
A 112.5	10	B Johnson, Eden Prairie HS, Eden Prairie, MN	B 100.5	10	K Ramanujan, Wayzata HS, Plymouth, MN
A 108	12	A Kunkel, Eden Prairie HS, Eden Prairie, MN	B 99	11	M Chen, Wayzata HS, Plymouth, MN
A 99	10	J Berg, Eden Prairie HS, Eden Prairie, MN	A 97.5	10	K Ramanujan, Wayzata HS, Plymouth, MN
A 99	12	K Miller, Eden Prairie HS, Eden Prairie, MN	B 97.5	11	X Zhang, Wayzata HS, Plymouth, MN
A 100.5	10	M Bunday, Edina Ctr for Acad Excl, Minnetonka, MN	B 100.5	11	M Gerads, Winona SHS, Winona, MN
B 114	12	D Cook, Edina HS, Edina, MN			
B 114	12	B Weitz, Highland Park SHS, Saint Paul, MN			
B 103.5	11	B Mayhew, Highland Park SHS, Saint Paul, MN			
B 99	11	R Link, Highland Park SHS, Saint Paul, MN			
A 108	11	C Heitkamp, Holy Family Cath HS, Victoria, MN			
A 112.5	11	M Haynes, Hopkins HS, Minnetonka, MN			

## NEBRASKA

A 103.5	12	M Guinn, Central HS, Omaha, NE
A 103.5	11	B Susman, Central HS, Omaha, NE
A 100.5	12	S Ferguson, Central HS, Omaha, NE
A 100.5	12	P Lomneth, Central HS, Omaha, NE
A 106.5	9	P Davey, Creighton Prep Sch, Omaha, NE

# Student Honor Roll AMC 12 A&B (United States), Continued

A 103.5 11 B Horner, Creighton Prep Sch, Omaha, NE  
 A 100.5 10 T Gilgenast, Creighton Prep Sch, Omaha, NE  
 A 102 12 J Gehring, Elkhorn HS, Elkhorn, NE  
 B 114 12 A Churchill, Lincoln East HS, Lincoln, NE  
 B 109.5 10 J Claes, Lincoln East HS, Lincoln, NE  
 B 109.5 11 W Scheideler, Lincoln East HS, Lincoln, NE  
 A 103.5 12 A Draney, Lincoln East HS, Lincoln, NE  
 A 103.5 12 J Hao, Lincoln East HS, Lincoln, NE  
 A 100.5 11 N Graef, Lincoln East HS, Lincoln, NE  
 B 100.5 11 W Lonn, Lincoln East HS, Lincoln, NE  
 B 100.5 12 A Pillard, Lincoln East HS, Lincoln, NE  
 B 99 12 J Hao, Lincoln East HS, Lincoln, NE  
 A 97.5 12 K Christensen, Lincoln East HS, Lincoln, NE  
 A 97.5 11 N Doty, Lincoln East HS, Lincoln, NE  
 A 97.5 12 A Pillard, Lincoln East HS, Lincoln, NE  
 A 97.5 12 T Zheng, Lincoln East HS, Lincoln, NE  
 B 100.5 11 B Breckbill, Lincoln Northeast HS, Lincoln, NE  
 A 108 11 T Williams, Lincoln Southeast HS, Lincoln, NE  
 A 100.5 11 X Li, Lincoln Southeast HS, Lincoln, NE  
 A 97.5 11 A Schwimmer, Lincoln Southeast HS, Lincoln, NE  
 A 108 9 A Zhou, Lincoln Southwest HS, Lincoln, NE  
 A 105 11 D Zhou, Lincoln Southwest HS, Lincoln, NE  
 A 103.5 12 W Qu, Lincoln Southwest HS, Lincoln, NE  
 A 103.5 11 R King, Millard North HS, Omaha, NE  
 A 102 12 B Young, Millard North HS, Omaha, NE  
 A 100.5 10 L Deng, Millard North HS, Omaha, NE  
 A 102 12 N Stender, Millard South HS, Omaha, NE  
 A 99 12 J Gruber, Millard South HS, Omaha, NE  
 A 109.5 11 Y Kim, Mt Michael Bndtn HS, Elkhorn, NE  
 A 99 12 S Lathrop, Mt Michael Bndtn HS, Elkhorn, NE  
 A 100.5 12 T Boryck, Omaha North HS Mg Sch, Omaha, NE  
 A 100.5 12 K Jerger, Seward HS, Seward, NE  
 B 108 11 A Van Dyke, Westside HS, Omaha, NE  
 B 99 11 A Estes, Westside HS, Omaha, NE  
 B 99 11 E Nash, Westside HS, Omaha, NE  
 B 97.5 12 M Twedt, Westside HS, Omaha, NE

## NORTH DAKOTA

A 99 11 J Chelgren, Minot HS-Magic City Cps, Minot, ND  
 B 100.5 11 H Zeng, Red River HS, Grand Forks, ND  
 A 99 11 K Duchscherer, Red River HS, Grand Forks, ND

## OKLAHOMA

A 117 11 M Yuen, Jenks HS, Jenks, OK  
 A 112.5 11 E Cizek, Jenks HS, Jenks, OK  
 A 100.5 11 J Hong, Jenks HS, Jenks, OK  
 A 115.5 11 Y Wu, Norman HS, Norman, OK  
 A 111 12 M Post, Norman HS, Norman, OK  
 A 103.5 12 N Randolph, Norman HS, Norman, OK  
 A 100.5 12 N Schlupp, Norman HS, Norman, OK  
 B 99 9 Z Fang, Norman HS, Norman, OK  
 A 106.5 12 Z Grimmett, OK Sch of Sci & Math, Oklahoma City, OK  
 A 100.5 11 A Ruff, OK Sch of Sci & Math, Oklahoma City, OK  
 B 99 11 A Ruff, OK Sch of Sci & Math, Oklahoma City, OK  
 B 99 12 A Stickler, OK Sch of Sci & Math, Oklahoma City, OK  
 A 99 11 Z Xia, OK Sch of Sci & Math, Oklahoma City, OK  
 A 97.5 12 K Brigance, OK Sch of Sci & Math, Oklahoma City, OK  
 B 100.5 10 T Ene, Stillwater JHS, Stillwater, OK  
 B 99 10 I Dai, Stillwater JHS, Stillwater, OK

## SOUTH DAKOTA

A 99 12 J Fuhrman, Aberdeen Chr Sch-S, Aberdeen, SD  
 A 97.5 12 J Godbe, Stevens HS, Rapid City, SD

## WISCONSIN

B 118.5 12 M Wage, Appleton East HS, Appleton, WI  
 B 97.5 12 B Denton, Appleton East HS, Appleton, WI  
 B 97.5 11 L Schimmelpfennin, Appleton East HS, Appleton, WI  
 A 105 10 E Hou, Appleton North HS, Appleton, WI  
 A 103.5 11 B English, Appleton North HS, Appleton, WI  
 A 97.5 12 L Tang, Appleton North HS, Appleton, WI  
 A 100.5 8 K Kvalvik, Appleton West HS, Appleton, WI  
 B 106.5 11 N Nowicki, Cedarburg HS, Cedarburg, WI  
 B 100.5 12 R Myatt, Cedarburg HS, Cedarburg, WI  
 B 100.5 12 S Stroebel, Cedarburg HS, Cedarburg, WI  
 A 100.5 11 B Hofman, Ctrl Wisconsin Chr HS, Waupun, WI  
 A 106.5 12 A Adusumilli, Homestead HS, Mequon, WI  
 A 103.5 12 J Yu, Homestead HS, Mequon, WI  
 A 114 10 V Shen, James Madison Mem HS, Madison, WI  
 A 109.5 11 A Frees, James Madison Mem HS, Madison, WI  
 A 108 12 D Greenwald, James Madison Mem HS, Madison, WI  
 A 108 11 B Seeger, James Madison Mem HS, Madison, WI  
 A 106.5 12 D Van Duym, James Madison Mem HS, Madison, WI  
 A 105 10 W Cai, James Madison Mem HS, Madison, WI  
 A 105 12 B Ji, James Madison Mem HS, Madison, WI  
 A 105 11 P Shah, James Madison Mem HS, Madison, WI  
 A 105 12 L Wilson, James Madison Mem HS, Madison, WI  
 A 99 11 C Anderson, James Madison Mem HS, Madison, WI  
 A 99 11 S Gunasekaran, James Madison Mem HS, Madison, WI  
 A 99 12 A Li, James Madison Mem HS, Madison, WI  
 A 108 12 P Deisinger, Marquette Univ HS, Milwaukee, WI  
 A 100.5 11 S Conley, Marquette Univ HS, Milwaukee, WI  
 B 97.5 11 J Balistreri, Marquette Univ HS, Milwaukee, WI  
 A 114 9 K Stankowski, Mosinee HS, Mosinee, WI  
 A 108 12 N Fox, Nicolet HS, Glendale, WI  
 A 105 12 B Simmons, North HS, Sheboygan, WI  
 A 97.5 11 M Earnest, Prairie Sch, Racine, WI  
 A 99 11 A Hoyer, Rufus King Int'l Bel, Milwaukee, WI  
 A 106.5 11 E Liang, Southwest HS, Green Bay, WI  
 A 103.5 11 Y Yang, Sun Prairie SHS, Sun Prairie, WI  
 A 108 11 A Rofes, Univ Sch of Milwaukee, Milwaukee, WI  
 A 103.5 12 R Khanna, Univ Sch of Milwaukee, Milwaukee, WI  
 B 105 9 C Lewandowski, Wausaukee HS, Wausaukee, WI  
 A 115.5 11 A Glaubitz, West HS, Madison, WI  
 A 108 12 L Huang, West HS, Madison, WI  
 A 108 12 J Jensen, West HS, Madison, WI  
 A 105 12 R Henriques, West HS, Madison, WI  
 A 105 12 M Zhang, West HS, Madison, WI  
 A 108 12 H Nelson, Whitefish Bay HS, Whitefish Bay, WI  
 A 102 12 K Bolyard, Whitefish Bay HS, Whitefish Bay, WI  
 A 102 12 L Buckley, Whitefish Bay HS, Whitefish Bay, WI  
 A 100.5 12 I Guinn, Whitefish Bay HS, Whitefish Bay, WI  
 A 100.5 12 M Steren, Whitefish Bay HS, Whitefish Bay, WI  
 A 112.5 10 S Wolfe, Wolfe HomeSch, Madison, WI

## REGION 6

## ILLINOIS

B 112.5 11 H Ahn, Adlai E Stevenson HS, Lincolnshire, IL  
 B 111 11 J Park, Adlai E Stevenson HS, Lincolnshire, IL  
 B 109.5 12 E Teng, Adlai E Stevenson HS, Lincolnshire, IL  
 B 106.5 11 C Lee, Adlai E Stevenson HS, Lincolnshire, IL  
 B 106.5 10 S Suh, Adlai E Stevenson HS, Lincolnshire, IL  
 B 105 11 N Kodali, Adlai E Stevenson HS, Lincolnshire, IL  
 B 105 11 C Shin, Adlai E Stevenson HS, Lincolnshire, IL  
 B 103.5 11 Z Qiu, Adlai E Stevenson HS, Lincolnshire, IL  
 B 103.5 12 T Raam, Adlai E Stevenson HS, Lincolnshire, IL  
 B 102 12 K Si, Adlai E Stevenson HS, Lincolnshire, IL  
 B 102 11 Y Zhu, Adlai E Stevenson HS, Lincolnshire, IL

# Student Honor Roll AMC 12 A&B (United States), Continued

B 100.5 10	E Auvinen, Adlai E Stevenson HS, Lincolnshire, IL	A 106.5 12	K Mori, Hinsdale Central HS, Hinsdale, IL
B 100.5 10	J Guo, Adlai E Stevenson HS, Lincolnshire, IL	A 102 11	C Chen, Hinsdale Central HS, Hinsdale, IL
B 100.5 12	C Shimana, Adlai E Stevenson HS, Lincolnshire, IL	A 97.5 12	M Grove, Hinsdale Central HS, Hinsdale, IL
B 100.5 11	D Yang, Adlai E Stevenson HS, Lincolnshire, IL	A 109.5 10	K Lee, Hinsdale South HS, Darien, IL
B 99 10	J Bai, Adlai E Stevenson HS, Lincolnshire, IL	A 99 9	D Hopp, Hinsdale South HS, Darien, IL
B 99 12	C Yan, Adlai E Stevenson HS, Lincolnshire, IL	A 97.5 11	E Li, Hinsdale South HS, Darien, IL
B 97.5 10	P Kim, Adlai E Stevenson HS, Lincolnshire, IL	A 108 11	M Marszowski, Homewood-Flossmoor HS, Flossmoor, IL
B 97.5 12	J Tian, Adlai E Stevenson HS, Lincolnshire, IL	A 100.5 12	L Wathersby, Homewood-Flossmoor HS, Flossmoor, IL
B 97.5 12	T Zhang, Adlai E Stevenson HS, Lincolnshire, IL	A 117 10	V Kontsevoi, IL Math & Sci Acad, Aurora, IL
A 100.5 12	A Fairgrieve, Aurora West HS, Aurora, IL	A 117 12	S Ogilvie, IL Math & Sci Acad, Aurora, IL
A 97.5 12	E Peterson, Aurora West HS, Aurora, IL	A 117 11	E Song, IL Math & Sci Acad, Aurora, IL
A 106.5 11	Z Fischer, Barrington HS, Barrington, IL	A 114 11	L Delort, IL Math & Sci Acad, Aurora, IL
A 102 12	B Kleinvehn, Barrington HS, Barrington, IL	A 114 10	D Kwak, IL Math & Sci Acad, Aurora, IL
A 100.5 11	G Farrell, Barrington HS, Barrington, IL	B 114 10	A Rekhi, IL Math & Sci Acad, Aurora, IL
A 99 12	J Lee, Barrington HS, Barrington, IL	A 112.5 11	B Chang, IL Math & Sci Acad, Aurora, IL
A 99 12	J Schneider, Barrington HS, Barrington, IL	A 112.5 10	A Kumar, IL Math & Sci Acad, Aurora, IL
A 99 11	Z Walji, Barrington HS, Barrington, IL	A 111 12	T Evans, IL Math & Sci Acad, Aurora, IL
A 99 11	J Yu, Barrington HS, Barrington, IL	A 111 10	A Kononov, IL Math & Sci Acad, Aurora, IL
A 97.5 11	J Rosenberg, Barrington HS, Barrington, IL	A 108 11	J Files, IL Math & Sci Acad, Aurora, IL
B 100.5 12	J Jones, Belleville HS East, Belleville, IL	A 108 12	K Schirmann, IL Math & Sci Acad, Aurora, IL
B 114 12	R Corey, Benet Academy, Lisle, IL	B 105 11	J Liu, IL Math & Sci Acad, Aurora, IL
B 105 12	A Alongi, Benet Academy, Lisle, IL	B 105 12	S Ogilvie, IL Math & Sci Acad, Aurora, IL
B 100.5 12	J Cuff, Benet Academy, Lisle, IL	A 105 12	S Ye, IL Math & Sci Acad, Aurora, IL
B 102 12	J Powell, Bloomington HS, Bloomington, IL	A 103.5 12	Y Du, IL Math & Sci Acad, Aurora, IL
B 100.5 12	H Fast, Bloomington HS, Bloomington, IL	B 103.5 10	B Jain, IL Math & Sci Acad, Aurora, IL
A 100.5 12	P Malec, Buffalo Grove HS, Buffalo Grove, IL	A 103.5 10	L Kim, IL Math & Sci Acad, Aurora, IL
A 97.5 12	D Bulmash, Buffalo Grove HS, Buffalo Grove, IL	B 103.5 10	A Kononov, IL Math & Sci Acad, Aurora, IL
A 97.5 12	J Streu, Buffalo Grove HS, Buffalo Grove, IL	A 103.5 11	B Ray, IL Math & Sci Acad, Aurora, IL
B 97.5 11	P Latawiec, Cary Grove HS, Cary, IL	A 102 11	A Groesch, IL Math & Sci Acad, Aurora, IL
B 100.5 12	S Berkman, Chicagoland JHS, Deerfield, IL	A 102 12	K Mathieu, IL Math & Sci Acad, Aurora, IL
B 99 12	Y Kamin, Chicagoland JHS, Deerfield, IL	A 102 12	A Mehta, IL Math & Sci Acad, Aurora, IL
A 112.5 11	T Smith, Cornerstone Home's Math Team, Wheaton, IL	A 102 12	J Narkis, IL Math & Sci Acad, Aurora, IL
A 97.5 12	J Glass, Deerfield HS, Deerfield, IL	B 102 11	E Shyu, IL Math & Sci Acad, Aurora, IL
A 105 12	C Zhu, Downers Grove South HS, Downers Grove, IL	A 100.5 11	A Carusiello, IL Math & Sci Acad, Aurora, IL
A 99 12	O Zinovea, Downers Grove South HS, Downers Grove, IL	B 100.5 11	M Castillon, IL Math & Sci Acad, Aurora, IL
A 105 12	S Moy, Edwardsville SHS, Edwardsville, IL	A 100.5 12	C Dismer, IL Math & Sci Acad, Aurora, IL
A 103.5 12	L Svoboda, Edwardsville SHS, Edwardsville, IL	A 100.5 11	R Gu, IL Math & Sci Acad, Aurora, IL
A 115.5 12	A Scheff, Evanston Twp HS, Evanston, IL	A 100.5 11	P Hurst, IL Math & Sci Acad, Aurora, IL
A 103.5 11	M Cutfello, Evanston Twp HS, Evanston, IL	A 100.5 10	B Jain, IL Math & Sci Acad, Aurora, IL
A 102 11	J Prescott, Evanston Twp HS, Evanston, IL	A 100.5 11	E Shyu, IL Math & Sci Acad, Aurora, IL
A 99 12	T Saleski, Evanston Twp HS, Evanston, IL	A 100.5 11	E Song, IL Math & Sci Acad, Aurora, IL
A 97.5 8	E Chanan, Evanston Twp HS, Evanston, IL	A 99 11	H Dewald, IL Math & Sci Acad, Aurora, IL
A 108 12	M Wilcox, Fenwick HS, Oak Park, IL	B 99 10	A Kumar, IL Math & Sci Acad, Aurora, IL
A 106.5 12	P Cook, Fenwick HS, Oak Park, IL	A 99 11	F Walsh, IL Math & Sci Acad, Aurora, IL
A 99 11	M Wala, Fenwick HS, Oak Park, IL	B 97.5 11	L Delort, IL Math & Sci Acad, Aurora, IL
A 97.5 12	M Healy, Fenwick HS, Oak Park, IL	B 97.5 12	T Evans, IL Math & Sci Acad, Aurora, IL
A 102 11	J Li, Geneva Community HS, Geneva, IL	A 97.5 12	P Kuo, IL Math & Sci Acad, Aurora, IL
A 97.5 11	E Duvar, Geneva Community HS, Geneva, IL	A 97.5 10	S Pasterski, IL Math & Sci Acad, Aurora, IL
B 100.5 10	B Sun, Gibault Catholic HS, Waterloo, IL	A 108 11	J Bauman, James B Conant HS, Hoffman Estates, IL
B 108 11	S Hu, Glenbard South HS, Glen Ellyn, IL	A 103.5 12	M Storey, James B Conant HS, Hoffman Estates, IL
B 99 11	C Hoffman, Glenbard South HS, Glen Ellyn, IL	A 112.5 11	K Werner, Lake Forest HS, Lake Forest, IL
B 97.5 12	M Wurtz, Glenbard South HS, Glen Ellyn, IL	A 99 12	W Haffner, Lake Forest HS, Lake Forest, IL
B 102 8	A Ka Nich, Glenbard West HS, Glen Ellyn, IL	A 97.5 12	R Bartholomew, Lake Forest HS, Lake Forest, IL
A 117 12	G Dworkin, Glenbrook North HS, Northbrook, IL	A 102 11	K Prescott, Latin Sch of Chicago, Chicago, IL
A 100.5 12	J Emery, Glenbrook North HS, Northbrook, IL	A 108 12	S Pfluger, Libertyville HS, Libertyville, IL
A 100.5 11	J Yu, Glenbrook North HS, Northbrook, IL	A 108 12	F Yan, Libertyville HS, Libertyville, IL
A 99 12	M Hasmonck, Glenbrook North HS, Northbrook, IL	A 105 11	G Winkler, Libertyville HS, Libertyville, IL
A 97.5 11	K Mayer, Glenbrook North HS, Northbrook, IL	A 102 12	M Mccall, Libertyville HS, Libertyville, IL
A 103.5 12	E Solomonik, Glenbrook South HS, Glenview, IL	A 99 12	E Li, Libertyville HS, Libertyville, IL
A 102 11	J Cho, Glenbrook South HS, Glenview, IL	B 105 11	Y Kang, Lincoln Park HS, Chicago, IL
A 100.5 11	A Zimmer, Glenbrook South HS, Glenview, IL	B 102 12	E Culler, Lincoln Park HS, Chicago, IL
A 99 11	A Jacobs, Glenbrook South HS, Glenview, IL	B 99 12	E Feldman, Lincoln Park HS, Chicago, IL
A 97.5 12	J Galanis, Glenbrook South HS, Glenview, IL	B 97.5 12	R Liu, Lincoln Park HS, Chicago, IL
A 102 12	W Vaughan, Highland Park HS, Highland Park, IL	A 99 12	B Quinn, Lincoln-Way East HS, Frankfort, IL
A 99 12	D Lewis, Highland Park HS, Highland Park, IL	A 112.5 12	G Stapleton, Maine Tshp HS South, Park Ridge, IL

## Student Honor Roll AMC 12 A&B (United States), Continued

A 108	12	G Pierce, Maine Tshp HS South, Park Ridge, IL	A 100.5	12	J Libgober, Oak Park/River Forest HS, Oak Park, IL
A 103.5	12	A Mccurry, Maine Tshp HS South, Park Ridge, IL	A 103.5	12	S Birner, Palatine HS, Palatine, IL
A 99	12	E Hartfelder, Maine Tshp HS South, Park Ridge, IL	A 103.5	12	D Weiss, Palatine HS, Palatine, IL
A 97.5	12	M Rago, Maine Tshp HS South, Park Ridge, IL	B 103.5	10	D Park, Sabio Acad, Glenview, IL
A 97.5	12	T Monical, Maine West HS, Des Plaines, IL	B 100.5	12	T Say, Sauk Valley Comm Coll, Dixon, IL
B 97.5	12	T Monical, Maine West HS, Des Plaines, IL	A 105	11	Y Gan, Schaumburg HS, St Charles, IL
B 102	11	C Montgomery, Montini Catholic HS, Lombard, IL	B 103.5	11	S Kim, St Viator HS, Arlington Hgts, IL
B 99	11	P Kaefer, Montini Catholic HS, Lombard, IL	A 105	12	G Beck, Univ Laboratory HS, Urbana, IL
B 117	12	S Su, Naperville Central HS, Naperville, IL	A 103.5	12	M Renner, Univ Laboratory HS, Urbana, IL
A 111	12	K Puranmalka, Naperville Central HS, Naperville, IL	A 102	11	A Luo, Univ Laboratory HS, Urbana, IL
A 109.5	11	G Mohanarangan, Naperville Central HS, Naperville, IL	B 97.5	12	E Berl, Univ Laboratory HS, Urbana, IL
A 109.5	11	A Yang, Naperville Central HS, Naperville, IL	A 97.5	11	B Wang, Univ Laboratory HS, Urbana, IL
A 105	11	W Zhen, Naperville Central HS, Naperville, IL	A 114	12	A Drinfeld, Univ of Chicago Lab HS, Chicago, IL
B 102	11	K Dave, Naperville Central HS, Naperville, IL	A 112.5	12	F Firke, Univ of Chicago Lab HS, Chicago, IL
A 102	10	E Wang, Naperville Central HS, Naperville, IL	A 108	11	C Bank, Univ of Chicago Lab HS, Chicago, IL
B 100.5	10	V Chen, Naperville Central HS, Naperville, IL	A 108	12	K Zhou, Univ of Chicago Lab HS, Chicago, IL
A 100.5	11	J Wang, Naperville Central HS, Naperville, IL	A 106.5	11	A Buikema, Univ of Chicago Lab HS, Chicago, IL
A 99	9	K Leung, Naperville Central HS, Naperville, IL	A 106.5	10	C Milsted, Univ of Chicago Lab HS, Chicago, IL
B 97.5	11	A Yang, Naperville Central HS, Naperville, IL	A 103.5	11	L Zhao, Univ of Chicago Lab HS, Chicago, IL
A 115.5	11	L Pan, Naperville North HS, Naperville, IL	A 102	11	J Margoliash, Univ of Chicago Lab HS, Chicago, IL
B 112.5	12	M Straus, Naperville North HS, Naperville, IL	A 102	12	R Webber, Univ of Chicago Lab HS, Chicago, IL
A 112.5	11	H Wang, Naperville North HS, Naperville, IL	A 100.5	11	E Kuo, Univ of Chicago Lab HS, Chicago, IL
A 111	12	J Wang, Naperville North HS, Naperville, IL	A 97.5	12	D Mcalpine, Univ of Chicago Lab HS, Chicago, IL
A 109.5	11	S Chung, Naperville North HS, Naperville, IL	A 108	11	P Siegfried, University HS, Normal, IL
A 108	11	S Han, Naperville North HS, Naperville, IL	A 106.5	11	M Candocia, Vernon Hills HS, Vernon Hills, IL
B 103.5	11	J Logan, Naperville North HS, Naperville, IL	A 105	11	D Fong, Vernon Hills HS, Vernon Hills, IL
A 103.5	11	P Shanmugam, Naperville North HS, Naperville, IL	A 99	11	A Ni, Vernon Hills HS, Vernon Hills, IL
B 103.5	11	R Shyu, Naperville North HS, Naperville, IL	A 99	11	L Xu, Vernon Hills HS, Vernon Hills, IL
A 102	11	A Bemanian, Naperville North HS, Naperville, IL	A 117	12	V Sotirov, Walter Payton Col Prep, Chicago, IL
A 102	11	R Nayak, Naperville North HS, Naperville, IL	B 114	12	A Fishman, Walter Payton Col Prep, Chicago, IL
B 102	12	S Shah, Naperville North HS, Naperville, IL	B 111	10	M Waechter, Walter Payton Col Prep, Chicago, IL
A 102	12	S Vemula, Naperville North HS, Naperville, IL	A 109.5	12	A Fishman, Walter Payton Col Prep, Chicago, IL
A 102	12	X Wang, Naperville North HS, Naperville, IL	B 109.5	11	I Jazic, Walter Payton Col Prep, Chicago, IL
A 100.5	12	V Aribindi, Naperville North HS, Naperville, IL	B 108	9	M Schmookler, Walter Payton Col Prep, Chicago, IL
A 100.5	12	K Cheng, Naperville North HS, Naperville, IL	A 102	10	J Huang, Walter Payton Col Prep, Chicago, IL
A 100.5	11	A England, Naperville North HS, Naperville, IL	B 100.5	11	S Laubach, Walter Payton Col Prep, Chicago, IL
B 99	11	A Bemanian, Naperville North HS, Naperville, IL	B 99	12	V Sotirov, Walter Payton Col Prep, Chicago, IL
B 99	11	E Demarteau, Naperville North HS, Naperville, IL	A 97.5	11	I Jazic, Walter Payton Col Prep, Chicago, IL
A 99	12	C Jayewickreme, Naperville North HS, Naperville, IL	B 97.5	12	K Shapiro, Walter Payton Col Prep, Chicago, IL
A 99	11	T Shiou, Naperville North HS, Naperville, IL	A 106.5	11	W Shull, Washington Comm HS, Washington, IL
A 99	12	E Slowin, Naperville North HS, Naperville, IL	A 109.5	11	A Dama, Wheaton North HS, Wheaton, IL
A 99	12	C Wu, Naperville North HS, Naperville, IL	A 108	11	M Moore, Wheaton North HS, Wheaton, IL
A 97.5	12	K Gonyea, Naperville North HS, Naperville, IL	B 105	12	S Yu, Whitney M Young Mg HS, Chicago, IL
A 97.5	11	S Hu, Naperville North HS, Naperville, IL	B 100.5	11	M Kenny, Whitney M Young Mg HS, Chicago, IL
A 97.5	12	D Lei, Naperville North HS, Naperville, IL			
A 97.5	12	K Qiu, Naperville North HS, Naperville, IL			
A 111	12	J Schoose, Nequa Valley HS, Naperville, IL			
A 102	12	R Schumann, Nequa Valley HS, Naperville, IL			
A 100.5	12	S Zhan, Nequa Valley HS, Naperville, IL			
A 97.5	11	I Dimayuga, Nequa Valley HS, Naperville, IL			
A 109.5	9	P Bang, New Trier Tshp HS, Winnetka, IL			
A 105	9	H Lee, New Trier Tshp HS, Winnetka, IL			
B 102	12	S Bloom, New Trier Tshp HS, Winnetka, IL			
A 102	9	M Gong, New Trier Tshp HS, Winnetka, IL			
B 100.5	11	N Gross, New Trier Tshp HS, Winnetka, IL			
A 100.5	10	A Kashyap, New Trier Tshp HS, Winnetka, IL			
B 100.5	10	K Park, New Trier Tshp HS, Winnetka, IL			
B 100.5	10	A Vohra, New Trier Tshp HS, Winnetka, IL			
A 97.5	12	F Culver, New Trier Tshp HS, Winnetka, IL			
B 97.5	12	B Kuklis, New Trier Tshp HS, Winnetka, IL			
B 114	11	J Wang, Northside Col Prep HS, Chicago, IL			
B 103.5	12	H Jaffe, Northside Col Prep HS, Chicago, IL			
A 106.5	11	K Banker, O Fallon Tshp HS, O'Fallon, IL			
A 99	11	R Son, O Fallon Tshp HS, O'Fallon, IL			
A 106.5	11	K Binder, Oak Park/River Forest HS, Oak Park, IL			

### KENTUCKY

A 102	11	J Terry, Boyle Co HS, Danville, KY
A 99	12	J Liu, Danville HS, Danville, KY
B 118.5	12	A Hsiao, Dupont Manual Mg HS, Louisville, KY
B 109.5	12	M Uhlenhuth, Dupont Manual Mg HS, Louisville, KY
B 105	9	C Cai, Dupont Manual Mg HS, Louisville, KY
B 105	13	K Tong, Dupont Manual Mg HS, Louisville, KY
B 102	12	Q Long, Dupont Manual Mg HS, Louisville, KY
B 99	9	S Kapoor, Dupont Manual Mg HS, Louisville, KY
B 108	11	M Shen, Paul Laurence Dunbar HS, Lexington, KY
B 105	12	A Chakraborty, Paul Laurence Dunbar HS, Lexington, KY
B 100.5	12	D Parell, Paul Laurence Dunbar HS, Lexington, KY
B 100.5	12	T Yang, Paul Laurence Dunbar HS, Lexington, KY
B 108	12	R Paris, Pleasure Ridge Park HS, Louisville, KY
B 99	11	C Carden, Pleasure Ridge Park HS, Louisville, KY
B 114	12	C Link, Trinity HS, Louisville, KY
B 105	11	B Horn, Trinity HS, Louisville, KY
B 100.5	12	J Harris, Trinity HS, Louisville, KY



# Student Honor Roll AMC 12 A&B (United States), Continued

## MISSOURI

B 103.5 12 S Glowski, Brentwood HS, St Louis, MO  
 B 97.5 11 R Hou, Central HS, Springfield, MO  
 A 114 9 I Neithalath, Clayton HS, Clayton, MO  
 A 106.5 11 M Su, Clayton HS, Clayton, MO  
 A 100.5 12 D Sloss, Clayton HS, Clayton, MO  
 A 114 12 D Ma, Columbia-Rock Bridge SHS, Columbia, MO  
 B 109.5 12 J Liang, Columbia-Rock Bridge SHS, Columbia, MO  
 A 103.5 12 R Sun, Columbia-Rock Bridge SHS, Columbia, MO  
 A 100.5 11 A Greenleaf, Columbia-Rock Bridge SHS, Columbia, MO  
 A 117 11 J Hwang, David H Hickman HS, Columbia, MO  
 A 103.5 11 D Kim, David H Hickman HS, Columbia, MO  
 A 99 11 G Pai, David H Hickman HS, Columbia, MO  
 B 100.5 12 J Galbraith, Helias HS, Jefferson City, MO  
 B 115.5 11 M Jin, John Burroughs Sch, Saint Louis, MO  
 B 99 11 H Gu, John Burroughs Sch, Saint Louis, MO  
 A 114 11 J Chen, Ladue Horton Watkins HS, St Louis, MO  
 A 112.5 11 W Song, Ladue Horton Watkins HS, St Louis, MO  
 B 106.5 11 J Chen, Ladue Horton Watkins HS, St Louis, MO  
 A 103.5 12 T Lite, Ladue Horton Watkins HS, St Louis, MO  
 B 103.5 11 W Song, Ladue Horton Watkins HS, St Louis, MO  
 A 100.5 10 Y You, Ladue Horton Watkins HS, St Louis, MO  
 A 97.5 11 J Bo, Ladue Horton Watkins HS, St Louis, MO  
 A 108 12 B Laplante, Lees Summit West HS, Lees Summit, MO  
 A 108 11 J Koppel, Lindbergh HS, St Louis, MO  
 A 99 12 A Hope, Lindbergh HS, St Louis, MO  
 B 112.5 10 G Yu, Lindenwood Univ, St Charles, MO  
 B 109.5 12 A Jain, Mary Inst St Louis Ctry DS, Saint Louis, MO  
 B 114 11 I Kim, MO Acad Sci Math Comp, Maryville, MO  
 A 112.5 11 J Kim, MO Acad Sci Math Comp, Maryville, MO  
 B 112.5 11 S Park, MO Acad Sci Math Comp, Maryville, MO  
 A 108 12 C Burkhardt, MO Acad Sci Math Comp, Maryville, MO  
 B 108 12 C Burkhardt, MO Acad Sci Math Comp, Maryville, MO  
 A 102 11 J Kim, MO Acad Sci Math Comp, Maryville, MO  
 B 100.5 11 I Nichols, MO Acad Sci Math Comp, Maryville, MO  
 A 114 12 A Liu, Parkway Ctrl HS, Chesterfield, MO  
 A 108 12 T Zuo, Parkway Ctrl HS, Chesterfield, MO  
 A 106.5 11 T Morrell, Parkway Ctrl HS, Chesterfield, MO  
 A 103.5 12 E Qin, Parkway Ctrl HS, Chesterfield, MO  
 A 102 11 D Goldstein, Parkway Ctrl HS, Chesterfield, MO  
 A 102 12 H Lee, Parkway Ctrl HS, Chesterfield, MO  
 A 102 12 D Levary, Parkway Ctrl HS, Chesterfield, MO  
 A 102 11 M Ockner, Parkway Ctrl HS, Chesterfield, MO  
 A 97.5 12 D Kim, Parkway Ctrl HS, Chesterfield, MO  
 A 108 12 C Smith, Parkway West HS, Ballwin, MO  
 A 99 11 J Eason, Parkway West HS, Ballwin, MO  
 A 114 12 R Wright, Pembroke Hill Sch, Kansas City, MO  
 A 106.5 11 J Wiseman, Pembroke Hill Sch, Kansas City, MO  
 A 106.5 11 J Wyche, Pembroke Hill Sch, Kansas City, MO  
 B 105 12 A Shum, Pembroke Hill Sch, Kansas City, MO  
 A 102 11 A Hostiuic, Pembroke Hill Sch, Kansas City, MO  
 A 100.5 11 D Nair, Pembroke Hill Sch, Kansas City, MO  
 B 99 11 A Hostiuic, Pembroke Hill Sch, Kansas City, MO  
 A 97.5 12 N Butler, Pembroke Hill Sch, Kansas City, MO  
 B 100.5 11 M Prince, Salem SHS, Salem, MO  
 A 103.5 11 N Fox, St Louis Univ HS, St Louis, MO  
 A 100.5 12 M Baumer, St Louis Univ HS, St Louis, MO  
 A 99 12 T Allgire, St Louis Univ HS, St Louis, MO  
 A 99 12 B Bettonville, St Louis Univ HS, St Louis, MO  
 A 100.5 12 A McMullen, Univ City SHS, University City, MO  
 B 108 11 K Guo, Univ of Missouri-St Louis, St Louis, MO

## TENNESSEE

A 105 10 S Chae, Centennial HS, Franklin, TN  
 A 103.5 11 A Xiang, Dobyns Bennett HS, Kingsport, TN

B 105 11 D Meng, Farragut HS, Knoxville, TN  
 A 99 12 A Seamens, Franklin HS, Franklin, TN  
 A 108 12 K Early, Girls Prep Sch, Chattanooga, TN  
 A 99 12 S Baek, Hume Fogg Acad HS, Nashville, TN  
 A 99 11 A Conner, Hume Fogg Acad HS, Nashville, TN  
 A 99 11 S Formosa, Hume Fogg Acad HS, Nashville, TN  
 A 114 12 D Simons, Martin Luther King Hlth Mg, Nashville, TN  
 A 97.5 11 G Phay, Martin Luther King Hlth Mg, Nashville, TN  
 A 99 12 M Donohue, McCallie Sch, Chattanooga, TN  
 A 97.5 M Young, McCallie Sch, Chattanooga, TN  
 A 100.5 11 K Mecklenborg, Montgomery Bell Acad, Nashville, TN  
 A 100.5 11 R Sastry, Montgomery Bell Acad, Nashville, TN  
 A 106.5 12 L Smith, Oak Ridge HS, Oak Ridge, TN  
 A 106.5 9 L Zhang, Oak Ridge HS, Oak Ridge, TN  
 A 102 11 K Xue, Oak Ridge HS, Oak Ridge, TN  
 A 100.5 12 D Mullins, Oak Ridge HS, Oak Ridge, TN  
 A 106.5 12 R Lee, Tennessee Tech Univ, Cookeville, TN  
 A 103.5 11 C Gilroy, Univ Sch of Jackson, Jackson, TN  
 A 108 12 C Kim, Univ Sch of Nashville, Nashville, TN  
 A 97.5 12 K Clark, Univ Sch of Nashville, Nashville, TN  
 B 111 11 Y Wang, Webb Sch, Bell Buckle, TN  
 B 105 12 Y Ding, Webb Sch, Bell Buckle, TN  
 B 105 11 H Tian, Webb Sch, Bell Buckle, TN  
 B 103.5 11 I Kim, Webb Sch, Bell Buckle, TN  
 A 114 12 J Campbell, White Station HS, Memphis, TN  
 B 114 11 Z Wu, White Station HS, Memphis, TN  
 A 112.5 11 T Clarke, White Station HS, Memphis, TN  
 B 108 12 J Song, White Station HS, Memphis, TN  
 A 106.5 12 S Chen, White Station HS, Memphis, TN  
 A 106.5 12 J Song, White Station HS, Memphis, TN  
 A 105 11 Z Wu, White Station HS, Memphis, TN  
 B 103.5 S Chen, White Station HS, Memphis, TN  
 A 103.5 11 S Zhang, White Station HS, Memphis, TN  
 A 102 12 X Leng, White Station HS, Memphis, TN  
 A 99 12 J Hamilton, White Station HS, Memphis, TN  
 A 99 11 I Simha, White Station HS, Memphis, TN  
 B 97.5 12 T Wu, White Station HS, Memphis, TN

## REGION 7

### LOUISIANA

A 105 12 G Jindal, Baton Rouge Mg HS, Baton Rouge, LA  
 A 100.5 12 A Madani, Baton Rouge Mg HS, Baton Rouge, LA  
 A 102 12 B Ellzey, Caddo Parish Magnet HS, Shreveport, LA  
 A 100.5 12 E Szentirmai, Caddo Parish Magnet HS, Shreveport, LA  
 A 103.5 12 H Manuel, McKinley SHS, Baton Rouge, LA  
 A 97.5 12 M Balachandran, McKinley SHS, Baton Rouge, LA

### MISSISSIPPI

A 112.5 11 W Zhang, Jackson Prep Sch, Jackson, MS  
 B 105 11 M Maddali, Mississippi Sch Math/Sci, Columbus, MS  
 B 105 11 Q Wang, Mississippi Sch Math/Sci, Columbus, MS  
 A 100.5 11 H Li, Mississippi Sch Math/Sci, Columbus, MS  
 B 99 11 Y Ding, Mississippi Sch Math/Sci, Columbus, MS  
 B 103.5 12 J Ying, Oxford HS, Oxford, MS  
 A 114 11 J Lee, St Stanislaus HS, Bay St Louis, MS

### TEXAS

A 111 12 T Singh, A & M Consolidated HS, College Station, TX  
 A 103.5 12 W Chapkin, A & M Consolidated HS, College Station, TX  
 A 103.5 12 W Chen, A & M Consolidated HS, College Station, TX  
 B 102 10 R Kinra, A & M Consolidated HS, College Station, TX  
 A 100.5 12 W McDougal, A & M Consolidated HS, College Station, TX  
 A 100.5 12 A Raducanu, A & M Consolidated HS, College Station, TX  
 A 102 11 R Mays, Alamo Heights HS, San Antonio, TX  
 A 100.5 11 M McCaleb, Alamo Heights HS, San Antonio, TX

# Student Honor Roll AMC 12 A&B (United States), Continued

A 100.5	12	N Nguyen, Alief Taylor HS, Houston, TX	A 106.5	12	D Bell, Georgetown HS, Georgetown, TX
B 114	12	E Windsor, Alvin HS, Alvin, TX	A 103.5	11	C Davis, Georgetown HS, Georgetown, TX
B 99	11	M Turnell, Atascocita HS, Humble, TX	B 102	12	E Martin, Georgetown HS, Georgetown, TX
A 103.5	10	Z Weems, Atonement Acad, San Antonio, TX	A 100.5	12	A Jones, Georgetown HS, Georgetown, TX
B 118.5	8	K Tian, Austin Rainbow Acad, Austin, TX	B 100.5	12	E Russell, Georgetown HS, Georgetown, TX
B 99	12	S Genty, Awty Int'l Sch, Houston, TX	A 99	12	E Russell, Georgetown HS, Georgetown, TX
B 97.5	12	O Henaff, Awty Int'l Sch, Houston, TX	B 97.5	12	D Bell, Georgetown HS, Georgetown, TX
B 112.5	9	J Feng, Bellaire SHS, Bellaire, TX	B 118.5	12	A Datta, Grapevine HS, Grapevine, TX
A 108	12	C Fan, Bellaire SHS, Bellaire, TX	B 109.5	12	Z Galant, Greenhill Sch, Addison, TX
B 108	12	C Liu, Bellaire SHS, Bellaire, TX	A 103.5	12	Z Galant, Greenhill Sch, Addison, TX
A 105	12	C Liu, Bellaire SHS, Bellaire, TX	A 99	12	L Price, Gregory-Portland HS, Portland, TX
B 100.5	12	C Chen, Bellaire SHS, Bellaire, TX	A 112.5	12	T Nguyen, Hendrickson HS, Pflugerville, TX
A 99		Y Li, Bellaire SHS, Bellaire, TX	A 100.5	12	A Hamann, Hendrickson HS, Pflugerville, TX
A 97.5	11	C Lee, Bellaire SHS, Bellaire, TX	B 105	8	T Ham, Highland Park HS, Dallas, TX
A 99	12	N Robertson, Bridge City HS, Bridge City, TX	A 102	12	J Ham, Highland Park HS, Dallas, TX
A 95	10	L Tracy, Calhoun HS, Port Lavaca, TX	A 102	11	X Su, Highland Park HS, Dallas, TX
A 114	11	J Levitt, Cistercian Prep Sch, Irving, TX	A 102	11	Y Su, Highland Park HS, Dallas, TX
A 112.5	11	W Schleier, Cistercian Prep Sch, Irving, TX	B 97.5	11	Y Su, Highland Park HS, Dallas, TX
A 109.5	12	D Carrington, Cistercian Prep Sch, Irving, TX	A 97.5	12	C Wang, Highland Park HS, Dallas, TX
B 109.5	12	L Lenzen, Cistercian Prep Sch, Irving, TX	B 102	11	Q Wan, Hockaday Sch, Dallas, TX
B 109.5	12	J Squiers, Cistercian Prep Sch, Irving, TX	A 97.5	11	Q Wan, Hockaday Sch, Dallas, TX
B 108	12	T Sandy, Cistercian Prep Sch, Irving, TX	A 100.5	12	D Yoon, James Bowie HS, Austin, TX
B 105	12	C Gimenez, Cistercian Prep Sch, Irving, TX	A 117	11	B Xue, James W Martin HS, Arlington, TX
A 105	11	M Lawson, Cistercian Prep Sch, Irving, TX	A 112.5	12	S Udit, James W Martin HS, Arlington, TX
A 100.5	10	M Kepic, Cistercian Prep Sch, Irving, TX	A 106.5	11	A Baty, James W Martin HS, Arlington, TX
A 99	12	L Lenzen, Cistercian Prep Sch, Irving, TX	B 118.5	10	R Dewey, Jasper HS, Plano, TX
B 100.5	12	E Griffiths, Clear Creek HS, League City, TX	B 109.5	10	H Huang, Jasper HS, Plano, TX
B 105	9	D Wang, Clear Lake HS, Houston, TX	B 109.5	10	D Jiang, Jasper HS, Plano, TX
B 103.5	9	B Cerimele, Clear Lake HS, Houston, TX	B 105	10	J Chang, Jasper HS, Plano, TX
B 103.5	11	C Monical, Clear Lake HS, Houston, TX	B 100.5	A	Xiao, Jasper HS, Plano, TX
B 102	12	S Bowen, Clear Lake HS, Houston, TX	B 99		J Zhang, Jasper HS, Plano, TX
B 115.5	10	Z Li, Clements HS, Sugar Land, TX	A 108	12	M Metcalf, Jersey Village HS, Houston, TX
B 112.5	11	G Dhar, Clements HS, Sugar Land, TX	A 97.5	11	C Wu, Jersey Village HS, Houston, TX
B 108	12	J Zhao, Clements HS, Sugar Land, TX	A 100.5	11	Z Harris, Jesuit Col Prep Sch, Dallas, TX
B 105	10	A Chen, Clements HS, Sugar Land, TX	A 99	11	G Thawley, Jesuit Col Prep Sch, Dallas, TX
B 105	12	M Lee, Clements HS, Sugar Land, TX	A 102	12	L Wong, John Cooper Sch, The Woodlands, TX
B 105	11	D Malone, Clements HS, Sugar Land, TX	B 114	7	A Sadun, Kealing MS, Austin, TX
B 103.5	10	A Sharma, Clements HS, Sugar Land, TX	B 100.5	7	Y Aglyamov, Kealing MS, Austin, TX
B 102	12	S Liu, Clements HS, Sugar Land, TX	A 117	10	P Mittal, Klein HS, Klein, TX
B 100.5	10	A Pan, Clements HS, Sugar Land, TX	B 117	10	P Mittal, Klein HS, Klein, TX
B 99	12	K Hu, Clements HS, Sugar Land, TX	A 115.5	12	D Lee, Klein HS, Klein, TX
A 114	10	A Chiu, Coppell HS, Coppell, TX	B 112.5	12	D Lee, Klein HS, Klein, TX
A 99	12	R Jalalzadeh, Creekview HS, Carrollton, TX	B 100.5	11	C Malachosky, Klein HS, Klein, TX
B 103.5	11	Y Juan, Cypress Creek HS, Houston, TX	B 100.5	11	A Pillarisetti, Klein HS, Klein, TX
B 106.5	12	S Patel, Cypress Falls HS, Houston, TX	A 99	11	A Pillarisetti, Klein HS, Klein, TX
A 102	12	S Patel, Cypress Falls HS, Houston, TX	A 99	12	W Smart, Klein HS, Klein, TX
B 99	11	A Ly, Cypress Falls HS, Houston, TX	A 97.5	10	A Shah, Klein HS, Klein, TX
A 109.5	12	J Carpenter, Douglas MacArthur HS, San Antonio, TX	A 105	11	J Fogarty, Klein Oak HS, Spring, TX
A 105	12	D Ngai, Dulles HS, Sugar Land, TX	B 103.5	12	B Healy, L.C. Anderson HS, Austin, TX
A 102	12	P Chou, Dulles HS, Sugar Land, TX	A 108	12	R Cantu, La Joya HS, La Joya, TX
A 102	11	K Lam, Dulles HS, Sugar Land, TX	B 108	12	E Chen, Liberal Arts & Sci Acad, Austin, TX
A 102	9	K Shi, Dulles HS, Sugar Land, TX	B 105	12	T Einav, Liberal Arts & Sci Acad, Austin, TX
A 100.5	12	M Galla, Dulles HS, Sugar Land, TX	B 103.5	12	P Raghavendran, Liberal Arts & Sci Acad, Austin, TX
B 100.5	11	L Foged, El Paso Country DS, El Paso, TX	B 99	11	P Jiang, Liberal Arts & Sci Acad, Austin, TX
A 108	12	H Tang, Elkins HS, Missouri City, TX	B 99	12	T Smith, Liberal Arts & Sci Acad, Austin, TX
A 97.5	10	A Miller, Extraordinary Ed, The Woodlands, TX	A 106.5	12	W Yuan, Lloyd V Berkner HS, Richardson, TX
A 108	12	A Acker, Flour Bluff HS, Corpus Christi, TX	A 99	12	J Pierce, Lloyd V Berkner HS, Richardson, TX
A 109.5	12	J Angel, Flower Mound HS, Flower Mound, TX	A 97.5	9	J Holliman, Lovejoy HS, Lucas, TX
A 108	12	S Park, Flower Mound HS, Flower Mound, TX	B 118.5	12	N Watson, Lubbock HS, Lubbock, TX
A 106.5	12	Y Park, Flower Mound HS, Flower Mound, TX	B 114	12	G Huang, Lubbock HS, Lubbock, TX
A 97.5	11	C Cotter, Friendswood HS, Friendswood, TX	A 108	12	G Huang, Lubbock HS, Lubbock, TX
A 103.5	11	K Cooley, Garland HS, Garland, TX	B 100.5	12	A Bushan, Lubbock HS, Lubbock, TX
A 109.5	11	J Barrera, Georgetown HS, Georgetown, TX	B 118.5	12	E Yang, McNeil HS, Austin, TX
B 108	11	J Barrera, Georgetown HS, Georgetown, TX	A 105	12	S Dria, Memorial HS, Houston, TX
A 108	12	E Martin, Georgetown HS, Georgetown, TX	A 100.5	11	K Tran, Memorial HS, Houston, TX

# Student Honor Roll AMC 12 A&B (United States), Continued

A 99	12	B Huang, Memorial HS, Houston, TX	A 100.5	12	D Wu, Texas Acad Math & Sci, Denton, TX
A 99	12	M Fitzpatrick, Northside Health Careers HS, San Antonio, TX	B 99	11	I Cai, Texas Acad Math & Sci, Denton, TX
A 97.5	11	J Bockus, Northside Health Careers HS, San Antonio, TX	A 99	11	R Song, Texas Acad Math & Sci, Denton, TX
A 112.5	12	S Eggleston, Oakridge School, Arlington, TX	B 97.5	12	K Chatterjee, Texas Acad Math & Sci, Denton, TX
A 100.5	10	A Ramakrishnan, Oakridge School, Arlington, TX	A 97.5	12	C Tensmeyer, Turner HS, Carrollton, TX
B 99	10	A Ramakrishnan, Oakridge School, Arlington, TX	A 97.5	12	A Yin, Turner HS, Carrollton, TX
B 108	9	N Eto, Options in Ed HS, Mcallen, TX	B 97.5	11	J Shiao, Univ of Texas at Dallas, Richardson, TX
A 103.5	9	S Patel, Patel Achievement Acad, Collwylville, TX	A 117	12	A Vaaler, Westlake HS, Austin, TX
A 108	11	H Lu, Pearce HS, Richardson, TX	A 111	12	W Leake, Westlake HS, Austin, TX
A 102	12	A Kooiman, Pearce HS, Richardson, TX	A 108	11	A Bajaj, Westlake HS, Austin, TX
A 103.5	11	T Kapoor, Plano East SHS, Plano, TX	A 108	12	J Dunn, Westlake HS, Austin, TX
B 100.5	12	J Lee, Plano East SHS, Plano, TX	A 100.5	11	J Chen, Westlake HS, Austin, TX
A 109.5	11	J Shiao, Plano HS, Plano, TX	A 100.5	11	D Chen, Westlake HS, Austin, TX
A 108	11	C Chen, Plano HS, Plano, TX	A 109.5	11	A Agarwal, Westwood HS, Austin, TX
A 108	11	H Joshi, Plano HS, Plano, TX	A 108	11	N Liu, Westwood HS, Austin, TX
A 106.5	12	A Huang, Plano HS, Plano, TX	A 108	12	A Sen, Westwood HS, Austin, TX
A 102	11	Y Wang, Plano HS, Plano, TX	A 105	12	K Budwal, Westwood HS, Austin, TX
A 97.5	11	J Zhu, Plano HS, Plano, TX	A 103.5	12	Y Kang, Westwood HS, Austin, TX
A 117	12	J Zou, Plano West SHS, Plano, TX	A 103.5	10	G Upadhy, Westwood HS, Austin, TX
A 108	12	W Liu, Plano West SHS, Plano, TX	A 102	9	E Kim, Westwood HS, Austin, TX
A 106.5	11	J Chien, Plano West SHS, Plano, TX	A 99	10	B Hua, Westwood HS, Austin, TX
B 100.5	12	A Dickson, Randall HS, Amarillo, TX	A 99	9	P Tembhekar, Westwood HS, Austin, TX
A 100.5	12	T Sullivan, Richard King HS, Corpus Christi, TX	A 108	11	T Jenks, Woodlands Col Park HS, The Woodlands, TX
B 117	12	S Zhang, Sandra Day O'Connor HS, Helotes, TX	A 100.5	11	C Boronow, Woodlands Col Park HS, The Woodlands, TX
A 114	12	L Zhang, Sandra Day O'Connor HS, Helotes, TX	A 95	11	C Stephen, Woodlands Col Park HS, The Woodlands, TX
A 112.5	12	S Zhang, Sandra Day O'Connor HS, Helotes, TX			
B 112.5	12	L Zhang, Sandra Day O'Connor HS, Helotes, TX			
A 100.5	11	E Cepeda, Sci Acad of South Texas, Mercedes, TX			
B 117	12	Z Zhou, Seven Lakes HS, Katy, TX			
B 100.5	12	N Collins, Seven Lakes HS, Katy, TX			
B 100.5	12	J Weng, Seven Lakes HS, Katy, TX			
A 115.5	11	W Harrel, St John's Sch, Houston, TX			
A 115.5	10	R Landrum, St John's Sch, Houston, TX			
A 99	9	F Koung, St John's Sch, Houston, TX			
A 99	12	A Schroer, St John's Sch, Houston, TX			
B 105	11	A Brown, St Mark's Sch of Texas, Dallas, TX			
A 105	11	A Herbelin, St Mark's Sch of Texas, Dallas, TX			
A 100.5	11	C Brayton, St Mark's Sch of Texas, Dallas, TX			
A 114	12	J Hearne, St Mary's Hall, San Antonio, TX			
A 108	11	D Lee, St Mary's Hall, San Antonio, TX			
A 105	12	Z Li, St Pius X HS, Houston, TX			
A 109.5	12	P Vanniddlesworth, St Stephen's Epis Sch, Austin, TX			
A 105	11	M Dougherty, St Stephen's Epis Sch, Austin, TX			
A 102	11	C Pan, St Stephen's Epis Sch, Austin, TX			
A 100.5	12	M An, St Stephen's Epis Sch, Austin, TX			
A 97.5	12	G Kong, Stephen F Austin HS, Sugar Land, TX			
A 103.5	12	K Marsden, Taylor HS, Katy, TX			
A 100.5	12	F Kuo, Taylor HS, Katy, TX			
A 99	12	E Cox, Taylor HS, Katy, TX			
A 109.5	11	M Mitchell, Temple HS, Temple, TX			
A 115.5	12	O Bastani, Texas Acad Math & Sci, Denton, TX			
A 114	12	A Kavi, Texas Acad Math & Sci, Denton, TX			
B 114	12	A Kavi, Texas Acad Math & Sci, Denton, TX			
B 111	12	D Wu, Texas Acad Math & Sci, Denton, TX			
B 109.5	11	K Ramachandran, Texas Acad Math & Sci, Denton, TX			
A 105	12	K Chatterjee, Texas Acad Math & Sci, Denton, TX			
B 105	12	R Naik, Texas Acad Math & Sci, Denton, TX			
B 103.5	12	S Fu, Texas Acad Math & Sci, Denton, TX			
B 102	11	A Mallela, Texas Acad Math & Sci, Denton, TX			
A 100.5	11	H Chen, Texas Acad Math & Sci, Denton, TX			
A 100.5	12	S Fu, Texas Acad Math & Sci, Denton, TX			
A 100.5	11	Y Lin, Texas Acad Math & Sci, Denton, TX			
B 100.5	11	M Mongia, Texas Acad Math & Sci, Denton, TX			
A 100.5	12	R Naik, Texas Acad Math & Sci, Denton, TX			
B 100.5	12	A Venkatraman, Texas Acad Math & Sci, Denton, TX			

## REGION 8

### ALASKA

A 105 12 P Walls, Grace Chr Sch, Anchorage, AK

### ARIZONA

A 99	11	J Kirschner, Barry Goldwater HS, Phoenix, AZ
B 105	11	S Topping, Buena HS, Sierra Vista, AZ
B 102	12	M Houston, Buena HS, Sierra Vista, AZ
B 105	12	D Jang, Canyon Del Oro HS, Oro Valley, AZ
B 105	12	G Ullman, Chaparral HS, Scottsdale, AZ
B 99	11	J Kim, Chaparral HS, Scottsdale, AZ
A 99	11	Z Yu, Corona Del Sol HS, Tempe, AZ
A 105	10	S Yoon, Desert Mtn HS, Scottsdale, AZ
A 102	12	N Damari, Desert Mtn HS, Scottsdale, AZ
A 100.5	12	P Kelly, Desert Mtn HS, Scottsdale, AZ
A 103.5	11	A Guo, Desert Vista HS, Phoenix, AZ
A 103.5	12	J Yang, Desert Vista HS, Phoenix, AZ
A 102	9	T Lee, Desert Vista HS, Phoenix, AZ
A 102	10	N Stout, Desert Vista HS, Phoenix, AZ
A 100.5	12	G Guerra, Desert Vista HS, Phoenix, AZ
A 99	11	S Frost, Desert Vista HS, Phoenix, AZ
A 99	12	E Stout, Desert Vista HS, Phoenix, AZ
A 103.5	12	M Krumpak, Dobson HS, Mesa, AZ
A 102	10	J Yu, Dobson HS, Mesa, AZ
A 97.5	10	A Sorrell, Dobson HS, Mesa, AZ
A 108	11	M Swift, Flagstaff HomeEd, Flagstaff, AZ
A 97.5	12	S Derosa, Highland HS, Gilbert, AZ
A 103.5	11	K Sund, Home School, Tucson, AZ
B 99	11	K Sund, Home School, Tucson, AZ
A 99	12	M Dion, Horizon HS, Scottsdale, AZ
B 115.5	12	J Pomerence, James Madison Prep Sch, Tempe, AZ
A 102		Z Gomez, McClintock HS, Tempe, AZ
A 111	11	H Yang, Mesquite HS, Gilbert, AZ
B 111	11	H Yang, Mesquite HS, Gilbert, AZ
A 108	12	C Peterson, Mountain View HS, Mesa, AZ
A 103.5	12	W Munion, Mountain View HS, Mesa, AZ
B 100.5	12	G Peairs, Phoenix Country DS, Paradise Valley, AZ
B 100.5	8	R Spence, Sonoran Sci Acad, Tucson, AZ
A 105	12	A Harvey, St Gregory Col Prep Sch, Tucson, AZ

# Student Honor Roll AMC 12 A&B (United States), Continued

A 105 11 E Kendall, Tempe HS, Tempe, AZ  
 A 99 12 J Schuler, University HS, Tucson, AZ  
 A 102 12 J Gunsch, Veritas Chr Comm Sch, Sierra Vista, AZ  
 A 114 9 J Steele, Veritas HomeS, Tempe, AZ  
 B 114 9 J Steele, Veritas HomeS, Tempe, AZ  
 B 108 6 J Brakensiek, Veritas HomeS, Tempe, AZ  
 A 103.5 11 E Van Egmond, Veritas HomeS, Tempe, AZ

## COLORADO

A 108 11 S Zepelin, Arapahoe HS, Centennial, CO  
 B 100.5 12 S Egan, Arapahoe HS, Centennial, CO  
 A 100.5 12 K Boyle, Boulder HS, Boulder, CO  
 A 100.5 12 J Penner, Boulder HS, Boulder, CO  
 A 97.5 11 B Evans, Boulder HS, Boulder, CO  
 A 102 8 D Zheng, Challenge Sch, Denver, CO  
 B 97.5 11 B Thurston, Chaparral HS, Parker, CO  
 A 108 11 D Wu, Cherry Creek HS, Englewood, CO  
 A 105 12 C Zheng, Cherry Creek HS, Englewood, CO  
 A 100.5 12 G Barnes, Cherry Creek HS, Englewood, CO  
 B 100.5 9 L Ding, Cherry Creek HS, Englewood, CO  
 B 100.5 11 K Mordan, Cherry Creek HS, Englewood, CO  
 A 99 12 J Maslov, Cherry Creek HS, Englewood, CO  
 A 97.5 12 S Khalafi, Cherry Creek HS, Englewood, CO  
 A 103.5 12 K Wolma, D'Evelyn J/SHS, Denver, CO  
 A 99 12 E Conner, D'Evelyn J/SHS, Denver, CO  
 A 117 12 J Qin, Fairview HS, Boulder, CO  
 A 115.5 11 V Li, Fairview HS, Boulder, CO  
 A 115.5 12 N Xu, Fairview HS, Boulder, CO  
 A 105 11 A Brown, Fairview HS, Boulder, CO  
 B 100.5 11 J Young, Fairview HS, Boulder, CO  
 A 99 12 E Wigton, Fairview HS, Boulder, CO  
 A 97.5 11 S Jones, Fairview HS, Boulder, CO  
 A 105 10 S Lee, Fountain Valley Sch, Colorado Springs, CO  
 B 105 9 T Scheevel, Fruita Monument HS, Fruita, CO  
 A 112.5 12 K Black, George Washington HS, Denver, CO  
 A 100.5 11 P Lewis, George Washington HS, Denver, CO  
 A 97.5 12 E Jolly, Holy Family HS, Broomfield, CO  
 A 99 12 A Elliott, Lakewood HS, Lakewood, CO  
 A 97.5 12 M Taylor, Lakewood HS, Lakewood, CO  
 A 100.5 10 E Glairon, Niwot HS, Niwot, CO  
 A 103.5 12 L Lu, Pine Creek HS, Colorado Springs, CO  
 A 108 10 R Beethe, Poudre HS, Fort Collins, CO  
 A 114 11 M Morton, Rangely HS, Rangely, CO  
 A 105 10 N Hatch, Rocky Mountain HS, Fort Collins, CO  
 A 100.5 12 M Lacount, Rocky Mountain HS, Fort Collins, CO  
 A 114 12 L Ovanesyan, Smoky Hill HS, Aurora, CO  
 A 103.5 11 R Reitz, Smoky Hill HS, Aurora, CO  
 A 100.5 11 W Chang, Smoky Hill HS, Aurora, CO  
 A 109.5 11 A Verser, Thompson Valley HS, Loveland, CO  
 B 114 12 T Davids, Univ of Colorado, Boulder, Boulder, CO  
 B 111 11 A Verser, Univ of Colorado, Boulder, Boulder, CO  
 B 109.5 12 V Li, Univ of Colorado, Boulder, Boulder, CO  
 B 108 11 V Li, Univ of Colorado, Boulder, Boulder, CO  
 B 103.5 12 N Xu, Univ of Colorado, Boulder, Boulder, CO  
 B 99 11 M Yao, Univ of Colorado, Boulder, Boulder, CO

## HAWAII

A 114 12 J Chau, Iolani Sch, Honolulu, HI  
 B 114 12 R Shimizu, Iolani Sch, Honolulu, HI  
 B 109.5 12 S Kaneshiro, Iolani Sch, Honolulu, HI  
 A 108 12 A Fong, Iolani Sch, Honolulu, HI  
 B 108 11 J Saylor, Iolani Sch, Honolulu, HI  
 B 106.5 12 J Chau, Iolani Sch, Honolulu, HI  
 B 105 12 N Moriwaki, Iolani Sch, Honolulu, HI  
 A 103.5 12 R Shimizu, Iolani Sch, Honolulu, HI  
 A 102 12 N Moriwaki, Iolani Sch, Honolulu, HI

A 102 11 J Saylor, Iolani Sch, Honolulu, HI  
 A 100.5 12 D Singer, Iolani Sch, Honolulu, HI  
 A 99 12 S Kaneshiro, Iolani Sch, Honolulu, HI  
 A 97.5 10 W Chambers, Iolani Sch, Honolulu, HI  
 A 97.5 11 J Tokuhama, Iolani Sch, Honolulu, HI  
 B 106.5 11 T Meyer, Kalani HS, Honolulu, HI  
 B 105 12 N Nakatsuka, Kamehameha Schs, Honolulu, HI  
 A 103.5 12 D Choy, Kamehameha Schs, Honolulu, HI  
 B 100.5 12 C Cummings, Kamehameha Schs, Honolulu, HI  
 A 99 11 D Mariconda, Kamehameha Schs, Honolulu, HI  
 B 112.5 12 J Huang, McKinley HS, Honolulu, HI  
 B 108 12 A Nishi, McKinley HS, Honolulu, HI  
 B 108 12 P Moc, Mililani HS, Mililani, HI  
 A 102 11 L Moc, Mililani HS, Mililani, HI  
 A 100.5 11 K Yamada, Mililani HS, Mililani, HI  
 A 112.5 12 D Clifton, Punahou Sch, Honolulu, HI  
 A 106.5 11 K Kobayashi, Punahou Sch, Honolulu, HI  
 B 105 11 A Chen, Punahou Sch, Honolulu, HI  
 B 105 12 N Kojimoto, Punahou Sch, Honolulu, HI  
 B 103.5 12 D Clifton, Punahou Sch, Honolulu, HI  
 B 103.5 12 T Young, Punahou Sch, Honolulu, HI  
 A 100.5 11 N Yamagata, Punahou Sch, Honolulu, HI  
 A 99 12 D Mayer, Punahou Sch, Honolulu, HI  
 A 97.5 12 N Kojimoto, Punahou Sch, Honolulu, HI  
 A 97.5 12 T Young, Punahou Sch, Honolulu, HI  
 A 105 11 D Sato, Roosevelt HS, Honolulu, HI  
 A 99 12 E Lau, Roosevelt HS, Honolulu, HI  
 A 108 10 N Kamitaki, Waiakea HS, Hilo, HI

## IDAHO

A 100.5 12 C Doudy, Boise SHS, Boise, ID  
 A 102 11 L Gao, Moscow SHS, Moscow, ID  
 B 99 11 L Saladin, Moscow SHS, Moscow, ID

## MONTANA

A 99 11 T Mortenson, C.M. Russell HS, Great Falls, MT  
 B 105 10 G Dower, Great Falls HS, Great Falls, MT  
 A 109.5 10 A Patterson, Helligate HS, Missoula, MT  
 A 99 12 T Hoang, Loyola Sacred Heart HS, Missoula, MT

## NEVADA

A 114 12 W Yamazaki, Adv Tech Acad, Las Vegas, NV  
 A 97.5 11 N Loyd, Adv Tech Acad, Las Vegas, NV  
 A 103.5 12 Y Jeong, Centennial HS, Las Vegas, NV  
 A 100.5 11 M Johnson, Clark HS, Las Vegas, NV  
 A 115.5 12 Z Yuan, Durango HS, Las Vegas, NV  
 B 99 11 C Salls, Edward C Reed HS, Sparks, NV  
 A 100.5 12 K Chen, Meadows Sch, Las Vegas, NV  
 A 100.5 12 D Wang, Palo Verde HS, Las Vegas, NV  
 A 97.5 12 L Mccoy, Robert McQueen HS, Reno, NV

## NEW MEXICO

B 108 11 M Wu, Albuquerque Acad, Albuquerque, NM  
 B 105 10 C Mattsson, Albuquerque Acad, Albuquerque, NM  
 B 105 12 H Wu, Albuquerque Acad, Albuquerque, NM  
 A 103.5 12 H Wu, Albuquerque Acad, Albuquerque, NM  
 A 100.5 10 C Mattsson, Albuquerque Acad, Albuquerque, NM  
 A 99 10 B Williams, Albuquerque Acad, Albuquerque, NM  
 A 97.5 9 L Blumenschein, Albuquerque Acad, Albuquerque, NM  
 A 97.5 12 A Nguyen, Albuquerque Acad, Albuquerque, NM  
 A 97.5 10 M Wang, Albuquerque Acad, Albuquerque, NM  
 A 102 11 S Jacobsen, Albuquerque HS, Albuquerque, NM  
 A 106.5 11 D Huang, La Cueva HS, Albuquerque, NM  
 A 99 10 S Gold, La Cueva HS, Albuquerque, NM  
 A 99 9 P Kalugin, La Cueva HS, Albuquerque, NM  
 A 99 12 J Sturdy, La Cueva HS, Albuquerque, NM

# Student Honor Roll AMC 12 A&B (United States), Continued

B 109.5 11 M Deng, Las Cruces HS, Las Cruces, NM  
 A 117 10 K Lin, Los Alamos HS, Los Alamos, NM  
 B 112.5 10 K Lin, Los Alamos HS, Los Alamos, NM  
 B 108 12 B Dozier, Los Alamos HS, Los Alamos, NM  
 A 117 11 C Zhao, Manzano HS, Albuquerque, NM  
 A 112.5 11 K Cordwell, Manzano HS, Albuquerque, NM  
 B 99 11 D Huang, Manzano HS, Albuquerque, NM  
 A 106.5 12 J Lynch, Sandia Prep, Albuquerque, NM

## OREGON

B 103.5 12 M Lee, Beaverton HS, Beaverton, OR  
 A 112.5 11 R Takahashi, Catlin Gabel Sch, Portland, OR  
 A 100.5 10 Y Fan, Catlin Gabel Sch, Portland, OR  
 B 97.5 9 S Hao, Corvallis HS, Corvallis, OR  
 B 106.5 10 E Le, Lake Oswego HS, Lake Oswego, OR  
 A 92 11 E Kittlaus, Lake Oswego HS, Lake Oswego, OR  
 B 100.5 12 C Wagner, Mountain View HS, Bend, OR  
 A 105 12 S Guo, Oregon Epis Sch, Portland, OR  
 A 105 11 R Wei, Oregon Epis Sch, Portland, OR  
 A 103.5 12 D Yu, Portland Chr HS, Portland, OR  
 B 108 8 E Davis, Roosevelt MS, Eugene, OR  
 B 102 8 C Lu, Roosevelt MS, Eugene, OR  
 B 99 8 K Lambert, Roosevelt MS, Eugene, OR  
 A 106.5 12 X Xia, Sherwood HS, Sherwood, OR  
 A 108 11 C Wang, South Eugene HS, Eugene, OR  
 A 105 11 A Hopkins, South Eugene HS, Eugene, OR  
 B 102 11 C Wang, South Eugene HS, Eugene, OR  
 B 100.5 12 N Fleming, South Eugene HS, Eugene, OR  
 B 97.5 10 N Burdick, South Eugene HS, Eugene, OR  
 A 97.5 10 T Rudeen, South Eugene HS, Eugene, OR  
 A 99 11 R Peterson, Sprague HS, Salem, OR  
 B 99 11 T Phillips, Summit HS, Bend, OR  
 A 117 9 R Dalal, Sunset HS, Portland, OR  
 A 112.5 11 V Chia, Sunset HS, Portland, OR  
 B 112.5 9 Y Wang, Sunset HS, Portland, OR  
 A 106.5 11 A Reiser, Sunset HS, Portland, OR  
 A 102 11 A Patra, Sunset HS, Portland, OR  
 B 115.5 11 A Levy, West Linn HS, West Linn, OR  
 B 99 10 G Stauth, Wilson HS, Portland, OR  
 B 97.5 11 M Robinson, Wilson HS, Portland, OR

## UTAH

A 115.5 12 A Cobb, Ames Acad Math Eng Sci, Salt Lake City, UT  
 B 105 11 Z Li, Brigham Young Univ, Provo, UT  
 B 99 12 B Lewis, Brigham Young Univ, Provo, UT  
 A 97.5 12 G Friedrich, Davis HS, Kaysville, UT  
 B 103.5 12 A Kaddu, Dixie HS, St George, UT  
 A 102 12 X Falco, Hillcrest HS, Midvale, UT  
 B 114 12 D Chen, Logan HS, Logan, UT  
 A 112.5 11 K Shen, Logan HS, Logan, UT  
 B 108 11 K Shen, Logan HS, Logan, UT  
 A 106.5 12 D Chen, Logan HS, Logan, UT  
 A 100.5 12 A Dahl, Logan HS, Logan, UT  
 A 100.5 12 A Hanson, Olympus HS, Salt Lake City, UT  
 A 112.5 10 (3418 Antler Way, Skyline HS, Salt Lake City, UT)  
 A 112.5 10 T Pope, Skyline HS, Salt Lake City, UT  
 A 109.5 11 C Chen, Skyline HS, Salt Lake City, UT  
 A 109.5 11 H Golze, Skyline HS, Salt Lake City, UT  
 A 108 12 A Carter, Skyline HS, Salt Lake City, UT  
 B 108 11 H Golze, Skyline HS, Salt Lake City, UT  
 B 105 11 A Gondolo, Skyline HS, Salt Lake City, UT  
 A 103.5 11 A Gondolo, Skyline HS, Salt Lake City, UT  
 B 100.5 11 C Chen, Skyline HS, Salt Lake City, UT  
 A 100.5 12 H Park, St Joseph Catholic HS, Ogden, UT  
 A 117 12 M Rosett, The Waterford Sch, Sandy, UT  
 A 108 12 D Posch, The Waterford Sch, Sandy, UT

A 106.5 12 M Potter, The Waterford Sch, Sandy, UT  
 B 100.5 12 P Ngo, The Waterford Sch, Sandy, UT  
 A 99 12 J Cardon, Timpview HS, Provo, UT  
 A 91 11 L Zane, Timpview HS, Provo, UT  
 A 100.5 11 T Jacobs, Weber HS, Ogden, UT  
 A 97.5 11 E Nygaard, Weber HS, Ogden, UT  
 B 108 11 J Guo, West HS, Salt Lake City, UT  
 A 106.5 11 J Chen, West HS, Salt Lake City, UT  
 B 102 12 R Boucher, West HS, Salt Lake City, UT  
 A 102 11 J Guo, West HS, Salt Lake City, UT

## WASHINGTON

B 103.5 12 P McDonnell, Archbishop Murphy HS, Everett, WA  
 B 100.5 12 E Jung, Bainbridge HS, Bainbridge Island, WA  
 B 97.5 12 J Potter, Bainbridge HS, Bainbridge Island, WA  
 A 117 11 S E Boyle, Bellevue HS, Bellevue, WA  
 A 115.5 11 S Han, Bellevue HS, Bellevue, WA  
 B 111 10 J Park, Bellevue HS, Bellevue, WA  
 B 109.5 11 A Byun, Bellevue HS, Bellevue, WA  
 B 109.5 11 E Yuan, Bellevue HS, Bellevue, WA  
 A 108 11 E Nepomniachtchia, Bellevue HS, Bellevue, WA  
 A 106.5 10 J Park, Bellevue HS, Bellevue, WA  
 B 105 11 E Boyle, Bellevue HS, Bellevue, WA  
 B 105 11 J Kim, Bellevue HS, Bellevue, WA  
 A 105 11 E Kourbatova, Bellevue HS, Bellevue, WA  
 B 105 11 K Park, Bellevue HS, Bellevue, WA  
 B 105 9 A Wang, Bellevue HS, Bellevue, WA  
 A 103.5 11 J Hwang, Bellevue HS, Bellevue, WA  
 A 102 11 Y Lee, Bellevue HS, Bellevue, WA  
 B 100.5 10 D Kaplan, Bellevue HS, Bellevue, WA  
 B 100.5 11 E Tang, Bellevue HS, Bellevue, WA  
 B 99 11 Y Lee, Bellevue HS, Bellevue, WA  
 B 99 12 J Park, Bellevue HS, Bellevue, WA  
 B 97.5 5 S H, Bellevue HS, Bellevue, WA  
 A 97.5 10 P Lai, Bellevue HS, Bellevue, WA  
 A 97.5 12 C Wang, Bellevue HS, Bellevue, WA  
 A 106.5 11 S Portzler, Bishop Blanchet HS, Seattle, WA  
 A 100.5 12 L James, Cascade HS, Everett, WA  
 B 105 11 R Long, Columbia Basin Col, Pasco, WA  
 B 100.5 12 E Bristol, Columbia Basin Col, Pasco, WA  
 B 102 9 C Oury, Columbia River HS, Vancouver, WA  
 A 97.5 12 W Casper, Connell HS, Connell, WA  
 A 111 11 J Taylor, Curtis HS, University Pl, WA  
 A 97.5 12 D Zhang, Curtis HS, University Pl, WA  
 B 112.5 9 A Chaidarun, Desales M/SHS, Walla Walla, WA  
 A 117 12 R Hinman, Garfield HS @ Lincoln, Seattle, WA  
 B 117 9 A Morgan, Garfield HS @ Lincoln, Seattle, WA  
 B 115.5 12 J Yan, Garfield HS @ Lincoln, Seattle, WA  
 B 114 12 R Hinman, Garfield HS @ Lincoln, Seattle, WA  
 B 105 9 Q Nguyen, Garfield HS @ Lincoln, Seattle, WA  
 A 97.5 12 D Chow, Garfield HS @ Lincoln, Seattle, WA  
 A 112.5 11 M Li, Hanford HS, Richland, WA  
 A 102 12 W Hubert, Hanford HS, Richland, WA  
 A 102 11 K Ordone, Hanford HS, Richland, WA  
 A 100.5 11 Y Hu, Hanford HS, Richland, WA  
 A 100.5 12 J Li, Hanford HS, Richland, WA  
 A 99 11 C Qiu, Hanford HS, Richland, WA  
 A 97.5 12 S Cook, Hanford HS, Richland, WA  
 A 108 11 N Mori, Home Ed Exchange, Shoreline, WA  
 B 117 9 Y Kato, Inglemoor SHS, Kenmore, WA  
 B 102 12 S Mullins, Inglemoor SHS, Kenmore, WA  
 B 100.5 10 N Defesta, Inglemoor SHS, Kenmore, WA  
 B 100.5 10 T Guo, Inglemoor SHS, Kenmore, WA  
 A 106.5 10 M Zhang, Interlake SHS, Bellevue, WA  
 A 105 10 K Liao, Interlake SHS, Bellevue, WA

## Student Honor Roll AMC 12 A&B (United States), Continued

A 103.5 10 M Zizyte, Interlake SHS, Bellevue, WA  
 A 100.5 9 D Tsang, Interlake SHS, Bellevue, WA  
 A 99 9 A Wang, Interlake SHS, Bellevue, WA  
 A 109.5 12 M Zhou, Int'l Community Sch, Kirkland, WA  
 B 109.5 12 M Zhou, Int'l Community Sch, Kirkland, WA  
 B 108 12 C Frenchowen, Int'l Community Sch, Kirkland, WA  
 A 102 12 C Frenchowen, Int'l Community Sch, Kirkland, WA  
 B 100.5 11 S Nirlike, Int'l Community Sch, Kirkland, WA  
 A 99 11 P Tseng, Issaquah HS, Issaquah, WA  
 A 100.5 11 M Dirks, John F Kennedy Mem HS, Seattle, WA  
 A 100.5 12 E Underbrink, Juanita HS, Kirkland, WA  
 A 102 12 C Walsh, Kamiak HS, Mukilteo, WA  
 A 100.5 12 Z Barger, Kamiak HS, Mukilteo, WA  
 A 100.5 11 T Chang, Kamiak HS, Mukilteo, WA  
 A 97.5 11 B Jeon, Kamiak HS, Mukilteo, WA  
 A 103.5 2 T Benavidez, Kamiakin HS, Kennewick, WA  
 A 102 12 K Stock, Kentridge HS, Kent, WA  
 B 111 11 I Tolkov, Lake Washington HS, Kirkland, WA  
 B 99 11 P Jackson, Lake Washington HS, Kirkland, WA  
 A 117 10 L Xing, Lakeside Sch, Seattle, WA  
 A 114 12 K Bates, Lakeside Sch, Seattle, WA  
 A 114 12 Z Rait, Lakeside Sch, Seattle, WA  
 B 114 11 B Reiser, Lakeside Sch, Seattle, WA  
 A 109.5 9 P Lessler, Lakeside Sch, Seattle, WA  
 B 109.5 12 A Pollnow, Lakeside Sch, Seattle, WA  
 A 108 11 B Reiser, Lakeside Sch, Seattle, WA  
 A 106.5 12 C Olsson, Lakeside Sch, Seattle, WA  
 A 106.5 12 A Pollnow, Lakeside Sch, Seattle, WA  
 B 106.5 12 Z Rait, Lakeside Sch, Seattle, WA  
 A 106.5 12 P Song, Lakeside Sch, Seattle, WA  
 B 105 12 A Livne, Lakeside Sch, Seattle, WA  
 A 103.5 11 K Buyco, Lakeside Sch, Seattle, WA  
 A 103.5 9 A Kaluzny, Lakeside Sch, Seattle, WA  
 A 102 11 M Moen, Lakeside Sch, Seattle, WA  
 A 100.5 12 A Andrews, Lakeside Sch, Seattle, WA  
 A 100.5 12 A Burton, Lakeside Sch, Seattle, WA  
 A 100.5 11 M Chan, Lakeside Sch, Seattle, WA  
 A 100.5 9 B Chou, Lakeside Sch, Seattle, WA  
 B 100.5 11 P Dykstra, Lakeside Sch, Seattle, WA  
 A 100.5 10 J Li, Lakeside Sch, Seattle, WA  
 B 108 11 M Ulityonok, Mercer Island HS, Mercer Island, WA  
 B 111 12 A Su, Moses Lake HS, Moses Lake, WA  
 B 109.5 12 H Jensen, Moses Lake HS, Moses Lake, WA  
 A 108 12 H Jensen, Moses Lake HS, Moses Lake, WA  
 A 108 12 A Su, Moses Lake HS, Moses Lake, WA  
 A 99 11 G Giesbers, Mount Rainier HS, Des Moines, WA  
 A 99 11 M Hin, Mount Rainier HS, Des Moines, WA  
 A 109.5 11 S Kim, Mountain View HS, Vancouver, WA  
 B 108 11 S Kim, Mountain View HS, Vancouver, WA  
 A 103.5 12 T Gao, Mountain View HS, Vancouver, WA  
 A 100.5 12 M Cong, Mountain View HS, Vancouver, WA  
 B 100.5 12 C Su, Mountain View HS, Vancouver, WA  
 A 99 12 C Su, Mountain View HS, Vancouver, WA  
 A 109.5 12 M Goldman Kirst, Nathan Hale HS, Seattle, WA  
 B 114 11 B Yun, Newport HS, Bellevue, WA  
 B 99 11 J Xu, Newport HS, Bellevue, WA  
 B 99 11 T Yan, Newport HS, Bellevue, WA  
 A 114 12 B Ball, Overlake Sch, Redmond, WA  
 A 100.5 11 S Franklin, Overlake Sch, Redmond, WA  
 B 114 11 B Jeon, Prime Learnig Center, Lynnwood, WA  
 B 112.5 10 A Park, Prime Learnig Center, Lynnwood, WA  
 A 109.5 11 S Kim, Prime Learnig Center, Lynnwood, WA  
 B 108 10 D Kim, Prime Learnig Center, Lynnwood, WA  
 A 103.5 9 E Cho, Prime Learnig Center, Lynnwood, WA  
 A 103.5 11 H Suh, Prime Learnig Center, Lynnwood, WA

A 102 10 P Yoon, Prime Learnig Center, Lynnwood, WA  
 B 100.5 10 K Jeong, Prime Learnig Center, Lynnwood, WA  
 B 100.5 11 A Kim, Prime Learnig Center, Lynnwood, WA  
 B 100.5 11 Y Park, Prime Learnig Center, Lynnwood, WA  
 B 118.5 12 A Buscher, Pullman HS, Pullman, WA  
 A 105 12 X Zhang, Pullman HS, Pullman, WA  
 B 102 12 J Ahn, Pullman HS, Pullman, WA  
 B 102 12 X Zha Ng, Pullman HS, Pullman, WA  
 A 97.5 12 A Buscher, Pullman HS, Pullman, WA  
 A 97.5 11 H Jayaram, Pullman HS, Pullman, WA  
 A 114 11 T Chapman, Redmond HS, Redmond, WA  
 A 108 10 O Klimova, Redmond HS, Redmond, WA  
 B 106.5 11 J Shi, Redmond HS, Redmond, WA  
 A 106.5 12 M Taing, Redmond HS, Redmond, WA  
 A 105 11 Y Kwon, Redmond HS, Redmond, WA  
 A 103.5 11 A Tevosyan, Redmond HS, Redmond, WA  
 B 100.5 11 R Goutam, Redmond HS, Redmond, WA  
 A 99 12 A Manyak, Redmond HS, Redmond, WA  
 A 97.5 11 D Caudley, Redmond HS, Redmond, WA  
 B 97.5 11 A Tevosyan, Redmond HS, Redmond, WA  
 B 99 12 S Dernbach, Richland HS, Richland, WA  
 B 99 10 D Kim, Shorewood HS, Shoreline, WA  
 A 100.5 12 M Benoit, South Kitsap HS, Port Orchard, WA  
 A 102 11 A Koo, St George's Sch, Spokane, WA  
 A 99 12 N Wynn, St George's Sch, Spokane, WA  
 A 99 12 P Williams, Tahoma HS, Kent, WA  
 A 115.5 11 P Clay, Thomas Jefferson HS, Auburn, WA  
 B 97.5 12 B Hunter, Thomas Jefferson HS, Auburn, WA  
 B 97.5 11 A Schumer, Thomas Jefferson HS, Auburn, WA

### WYOMING

B 97.5 12 S Sritharan, Univ of Wyoming, Laramie, WY

## REGION 9

### CALIFORNIA

B 117 10 H Kim, 5% Club, Los Angeles, CA  
 B 115.5 10 T Ahn, 5% Club, Los Angeles, CA  
 B 115.5 8 J Choi, 5% Club, Los Angeles, CA  
 B 115.5 11 H Park, 5% Club, Los Angeles, CA  
 B 114 11 H Song, 5% Club, Los Angeles, CA  
 B 114 8 K Yoo, 5% Club, Los Angeles, CA  
 B 109.5 11 W Cho, 5% Club, Los Angeles, CA  
 B 109.5 10 S Choi, 5% Club, Los Angeles, CA  
 B 109.5 11 J Jung, 5% Club, Los Angeles, CA  
 B 108 11 S Koo, 5% Club, Los Angeles, CA  
 B 108 9 H Park, 5% Club, Los Angeles, CA  
 B 108 11 T Park, 5% Club, Los Angeles, CA  
 B 106.5 11 S Han, 5% Club, Los Angeles, CA  
 B 103.5 10 J Huh, 5% Club, Los Angeles, CA  
 B 103.5 7 J Kim, 5% Club, Los Angeles, CA  
 B 103.5 10 S Kim, 5% Club, Los Angeles, CA  
 B 103.5 10 M Kim, 5% Club, Los Angeles, CA  
 B 103.5 10 J Kim, 5% Club, Los Angeles, CA  
 B 103.5 7 J Lee, 5% Club, Los Angeles, CA  
 A 103.5 11 S Yang, 5% Club, Los Angeles, CA  
 A 102 10 K Choi, 5% Club, Los Angeles, CA  
 B 102 10 N Jung, 5% Club, Los Angeles, CA  
 B 102 11 H Kim, 5% Club, Los Angeles, CA  
 B 102 7 W Lee, 5% Club, Los Angeles, CA  
 B 102 11 H Yoo, 5% Club, Los Angeles, CA  
 B 100.5 12 M Hur, 5% Club, Los Angeles, CA  
 B 100.5 11 I Noh, 5% Club, Los Angeles, CA  
 B 99 9 K Gkoo, 5% Club, Los Angeles, CA  
 B 99 11 N Kim, 5% Club, Los Angeles, CA  
 B 99 9 D Lee, 5% Club, Los Angeles, CA

# Student Honor Roll AMC 12 A&B (United States), Continued

B 99	10	J Park, 5% Club, Los Angeles, CA	B 100.5	12	E Cho, Beverly Hills HS, Beverly Hills, CA
A 97.5	11	T Kee, 5% Club, Los Angeles, CA	B 117	12	S Eberhard, Bishop O'Dowd HS, Oakland, CA
B 97.5	10	D Kim, 5% Club, Los Angeles, CA	B 109.5	10	A Schild, Bishop's Sch, La Jolla, CA
B 97.5	10	Y Nam, 5% Club, Los Angeles, CA	B 97.5	11	H Su, Bishop's Sch, La Jolla, CA
B 97.5	11	M Shin, 5% Club, Los Angeles, CA	A 112.5	12	D Erh, Branson Sch, Ross, CA
B 114	12	A Moehle, Acalanes HS, Lafayette, CA	B 100.5	12	L Huang, Bravo Medical Mg, Los Angeles, CA
A 115.5	11	A Ai, Adrian C Wilcox HS, Santa Clara, CA	A 102	12	A Park, Brea Olinda HS, Brea, CA
A 105	12	R Wong, Adrian C Wilcox HS, Santa Clara, CA	A 100.5	12	A Kim, Brea Olinda HS, Brea, CA
A 100.5	10	G Weingart, Agoura HS, Agoura Hills, CA	A 103.5	11	R Hwang, Buckley Sch, Sherman Oaks, CA
A 117	12	D Spies, Albany HS, Albany, CA	B 103.5	12	J Hong, Burbank HS, Burbank, CA
A 114	12	I Allen, Albany HS, Albany, CA	A 108	12	X Wang, Burlingame HS, Burlingame, CA
A 105	11	B He, Albany HS, Albany, CA	B 112.5	12	Z Yang, CA State Univ Long Beach, Long Beach, CA
A 100.5	11	Y Cai, Albany HS, Albany, CA	B 106.5	11	B Cheng, CA State Univ Long Beach, Long Beach, CA
B 91	12	A Chan, Alhambra HS, Alhambra, CA	A 109.5	12	E Yuan, California HS, San Ramon, CA
B 117	12	J Thompson, Amador Valley HS, Pleasanton, CA	A 100.5	11	C Lee, California HS, San Ramon, CA
B 109.5	12	J Hu, Amador Valley HS, Pleasanton, CA	A 106.5	12	E Gravelle, Camarillo HS, Camarillo, CA
B 100.5	12	I Awwal, Amador Valley HS, Pleasanton, CA	B 108	10	M Lau, Campolindo HS, Moraga, CA
B 100.5	11	S Lee, Amador Valley HS, Pleasanton, CA	B 102	11	C Kolner, Campolindo HS, Moraga, CA
B 99	12	B Shih, Amador Valley HS, Pleasanton, CA	B 100.5	12	K Kolomoysky, Campolindo HS, Moraga, CA
B 97.5	6	E Chen, Amador Valley HS, Pleasanton, CA	B 100.5	10	E Lai, Campolindo HS, Moraga, CA
B 97.5	12	D Fried, Analy HS, Sebastopol, CA	B 99	11	S Fakurejad, Campolindo HS, Moraga, CA
B 108	11	D Yi, Apex Col Prep, Walnut Creek, CA	B 99	11	L Gilson, Campolindo HS, Moraga, CA
B 105	11	M Choi, Apex Col Prep, Walnut Creek, CA	B 99	11	G Stevens, Campolindo HS, Moraga, CA
B 99	8	D Khim, Apex Col Prep, Walnut Creek, CA	B 112.5	12	G Hokkanen, Canyon Crest Acad, Encinitas, CA
B 97.5	11	C Oh, Apex Col Prep, Walnut Creek, CA	A 108	9	M Gentili, Canyon Crest Acad, Encinitas, CA
A 100.5	12	B Duddy, Aragon HS, San Mateo, CA	A 108	10	L Zhou, Canyon Crest Acad, Encinitas, CA
A 100.5	6	X Ni, Aragon HS, San Mateo, CA	B 100.5	11	G Tabak, Canyon Crest Acad, Encinitas, CA
A 108	12	H Lam, Arcadia HS, Arcadia, CA	A 99	11	G Tabak, Canyon Crest Acad, Encinitas, CA
A 103.5	11	Z Xie, Arcadia HS, Arcadia, CA	A 99	11	M Thakar, Canyon Crest Acad, Encinitas, CA
A 102	12	S Wang, Arcadia HS, Arcadia, CA	B 97.5	10	D Ding, Canyon Crest Acad, Encinitas, CA
A 100.5	11	C Wu, Arcadia HS, Arcadia, CA	A 117	12	B Saund, Carlmont HS, Belmont, CA
A 99	11	J Liu, Arcadia HS, Arcadia, CA	A 114	9	J Frisch, Carlmont HS, Belmont, CA
B 115.5	9	A Kulkarni, Archbishop Mitty HS, San Jose, CA	B 112.5	12	E Soderstrom, Carlmont HS, Belmont, CA
A 112.5	11	A Gomatam, Archbishop Mitty HS, San Jose, CA	B 111	12	J Lomazzi, Carlmont HS, Belmont, CA
A 108	12	D Friedenbach, Archbishop Mitty HS, San Jose, CA	B 111	12	J Zhang, Carlmont HS, Belmont, CA
A 105	11	K Iyer, Archbishop Mitty HS, San Jose, CA	A 109.5	12	W He, Carlmont HS, Belmont, CA
B 103.5	11	A Gomatam, Archbishop Mitty HS, San Jose, CA	A 109.5	11	S Park, Carlmont HS, Belmont, CA
A 103.5	12	K Hooper, Archbishop Mitty HS, San Jose, CA	B 108	12	B Saund, Carlmont HS, Belmont, CA
A 108	11	C Ahlbach, Archbishop Riordan HS, San Francisco, CA	B 106.5	9	J Frisch, Carlmont HS, Belmont, CA
A 111	11	S Park, Athenian Sch, Danville, CA	B 106.5	12	W He, Carlmont HS, Belmont, CA
B 115.5	6	D Yang, Avid Acad for Gifted Youth, Irvine, CA	B 100.5	12	S Herskovitz, Carlmont HS, Belmont, CA
A 111	11	Y Tian, Avid Acad for Gifted Youth, Irvine, CA	B 100.5	10	N Lee, Carlmont HS, Belmont, CA
A 111	10	G Xing, Avid Acad for Gifted Youth, Irvine, CA	B 100.5	11	G Lent, Carlmont HS, Belmont, CA
B 108	8	D Xin, Avid Acad for Gifted Youth, Irvine, CA	B 100.5	11	H Sarver, Carlmont HS, Belmont, CA
B 108	10	K You, Avid Acad for Gifted Youth, Irvine, CA	A 99	12	G Trofimov, Carlmont HS, Belmont, CA
B 100.5	10	J Xiao, Avid Acad for Gifted Youth, Irvine, CA	A 102	11	C Kunesch, Carlsbad Seaside Acad, Carlsbad, CA
A 108	11	T Drinkwater, Bellarmine Col Prep Sch, San Jose, CA	A 99	12	I Tiet, Castro Valley HS, Castro Valley, CA
A 108	12	M Menard, Bellarmine Col Prep Sch, San Jose, CA	A 100.5	A	Chen, Cate Sch, Carpinteria, CA
A 108	12	B Walia, Bellarmine Col Prep Sch, San Jose, CA	B 99	A	Chen, Cate Sch, Carpinteria, CA
A 109.5	11	M Nasr, Benicia HS, Benicia, CA	B 99	J	Park, Cate Sch, Carpinteria, CA
A 108	12	C Froehlich, Benicia HS, Benicia, CA	B 105	10	J Jung, Cerritos HS, Cerritos, CA
A 108	12	E Kennon, Benicia HS, Benicia, CA	B 106.5	12	L Han, Chadwick Sch, Palos Verdes Penn, CA
A 105	12	J Burmark, Benicia HS, Benicia, CA	B 106.5	12	B Li, Chadwick Sch, Palos Verdes Penn, CA
A 103.5	12	M Orazov, Benicia HS, Benicia, CA	B 100.5	11	R Wang, Chadwick Sch, Palos Verdes Penn, CA
A 100.5	12	A Bakhary, Benicia HS, Benicia, CA	B 99	12	E Geffner Mihlste, Chadwick Sch, Palos Verdes Penn, CA
B 108	11	R Luan, Berkeley HS, Berkeley, CA	B 99	11	M Paul, Chaminade Col Prep Sch, West Hills, CA
B 100.5	12	R Moses, Berkeley HS, Berkeley, CA	B 109.5	11	Y Huang, Chapman Univ, Orange, CA
B 99	11	S Johnston, Berkeley HS, Berkeley, CA	B 105	12	B Yoon, Chapman Univ, Orange, CA
B 97.5	12	C Van Krieken, Berkeley HS, Berkeley, CA	B 100.5	11	S Patel, Chapman Univ, Orange, CA
B 96	11	N Budaeva, Berkeley HS, Berkeley, CA	B 99	11	A Shah, Chapman Univ, Orange, CA
A 102	12	M Halford, Berkeley Math Circle, U of C, Berkeley, CA	A 114	11	W Han, Christian HS, El Cajon, CA
B 109.5	11	Q Sun, Beverly Hills HS, Beverly Hills, CA	A 102	11	J Cha, Claremont HS, Claremont, CA
A 109.5	11	C Xu, Beverly Hills HS, Beverly Hills, CA	A 108	11	B Wright, Clovis West HS, Fresno, CA
B 106.5	11	A Hecht, Beverly Hills HS, Beverly Hills, CA	B 106.5	11	B Wright, Clovis West HS, Fresno, CA
B 105	10	S Mah, Beverly Hills HS, Beverly Hills, CA	A 100.5	11	N Tripuraneni, Clovis West HS, Fresno, CA

# Student Honor Roll AMC 12 A&B (United States), Continued

A 114	12	P Romer, Col Prep Sch, Oakland, CA	B 114	11	A Natarajan, Harker Sch, San Jose, CA
A 112.5	11	K Clemens, Col Prep Sch, Oakland, CA	A 111	12	S Ebrahim, Harker Sch, San Jose, CA
A 103.5	11	A Adler, Col Prep Sch, Oakland, CA	A 111	12	K Lee, Harker Sch, San Jose, CA
A 103.5	11	Y Huang, Col Prep Sch, Oakland, CA	B 109.5	12	S Liang, Harker Sch, San Jose, CA
A 99	10	Y Lee, Crescenta Valley HS, La Crescenta, CA	B 109.5	10	A Zhou, Harker Sch, San Jose, CA
A 99	11	H Pak, Crescenta Valley HS, La Crescenta, CA	B 108	12	P Christiano, Harker Sch, San Jose, CA
A 97.5	12	W Krieger, Crescenta Valley HS, La Crescenta, CA	B 108	10	A Fang, Harker Sch, San Jose, CA
A 92	11	F Farzam, Crescenta Valley HS, La Crescenta, CA	B 108	12	K Lee, Harker Sch, San Jose, CA
A 112.5	10	S Bankman Fried, Crystal Springs Uplands Sch, Hillsborough, CA	B 108	11	V Nathan, Harker Sch, San Jose, CA
A 105	9	B Yuan, Crystal Springs Uplands Sch, Hillsborough, CA	A 108	10	A Perelman, Harker Sch, San Jose, CA
B 100.5	11	A Eckert, Crystal Springs Uplands Sch, Hillsborough, CA	B 108	11	K Xu, Harker Sch, San Jose, CA
A 105	11	A Suresh, Cupertino HS, Cupertino, CA	A 106.5	10	V Chen, Harker Sch, San Jose, CA
A 100.5	12	J Williams, Dana Hills HS, Dana Point, CA	A 106.5	12	R Fong, Harker Sch, San Jose, CA
B 114	12	M Reinhard, Davis SHS, Davis, CA	B 106.5	10	A Fodlad, Harker Sch, San Jose, CA
B 108	10	S Nawar, Davis SHS, Davis, CA	A 106.5	11	K Xu, Harker Sch, San Jose, CA
B 103.5	12	K Alexander, Davis SHS, Davis, CA	A 103.5	10	D Chung, Harker Sch, San Jose, CA
B 103.5	11	M Palmere, Davis SHS, Davis, CA	B 103.5	10	A Lincoln, Harker Sch, San Jose, CA
B 100.5	10	S Raychaudhuri, Davis SHS, Davis, CA	A 103.5	12	J Shah, Harker Sch, San Jose, CA
B 100.5	11	W Tang, Davis SHS, Davis, CA	B 103.5	12	J Shah, Harker Sch, San Jose, CA
B 100.5	11	J Williamson, Davis SHS, Davis, CA	B 102	12	R Fong, Harker Sch, San Jose, CA
B 97.5	12	M Xia, Davis SHS, Davis, CA	A 102	11	D Kim, Harker Sch, San Jose, CA
B 117	11	A Dai, Dos Pueblos SHS, Goleta, CA	A 102	10	K Zhang, Harker Sch, San Jose, CA
B 114	12	R Kim, Dos Pueblos SHS, Goleta, CA	B 102	10	K Zhang, Harker Sch, San Jose, CA
B 114	11	H Kim, ECC Academy, Diamond Bar, CA	B 100.5	10	J Chin, Harker Sch, San Jose, CA
B 109.5	10	A Pei, ECC Academy, Diamond Bar, CA	B 100.5	11	D Kim, Harker Sch, San Jose, CA
B 108	11	C Lau, ECC Academy, Diamond Bar, CA	B 100.5	10	R Luo, Harker Sch, San Jose, CA
A 105	10	I Lee, ECC Academy, Diamond Bar, CA	B 100.5	11	C Vakkalagadda, Harker Sch, San Jose, CA
A 103.5	11	H Kim, ECC Academy, Diamond Bar, CA	B 99	12	V Chen, Harker Sch, San Jose, CA
B 103.5	11	H Yoo, ECC Academy, Diamond Bar, CA	A 99	11	V Nathan, Harker Sch, San Jose, CA
A 102	7	S Yoo, ECC Academy, Diamond Bar, CA	B 99	10	A Perelman, Harker Sch, San Jose, CA
B 100.5	8	K Marume, ECC Academy, Diamond Bar, CA	B 99	11	D Tien, Harker Sch, San Jose, CA
B 100.5	10	H Park, ECC Academy, Diamond Bar, CA	B 97.5	10	D Chung, Harker Sch, San Jose, CA
A 100.5	9	B Sim, ECC Academy, Diamond Bar, CA	A 97.5	8	R Rangan, Harker Sch, San Jose, CA
B 99	11	L Lo, ECC Academy, Diamond Bar, CA	A 111	12	A Lucas, Harvard-Westlake Sch, North Hollywood, CA
A 99	8	K Marume, ECC Academy, Diamond Bar, CA	A 109.5	12	C Joe Wong, Harvard-Westlake Sch, North Hollywood, CA
A 99	9	B Sim, ECC Academy, Diamond Bar, CA	A 109.5	12	T Scharch, Harvard-Westlake Sch, North Hollywood, CA
B 99	11	S Ten G, ECC Academy, Diamond Bar, CA	A 108	11	B Barad, Harvard-Westlake Sch, North Hollywood, CA
A 108	11	J Lee, El Camino Real SHS, Woodland Hills, CA	A 108	11	R Jacobs, Harvard-Westlake Sch, North Hollywood, CA
A 100.5	11	A Mirsalimi, El Camino Real SHS, Woodland Hills, CA	A 108	12	D Kolin, Harvard-Westlake Sch, North Hollywood, CA
A 100.5	12	C Weng, El Camino Real SHS, Woodland Hills, CA	A 108	12	J Lee, Harvard-Westlake Sch, North Hollywood, CA
A 111	8	E Gorlin, EPGY-Stanford Univ, Stanford, CA	A 105	12	Z Ma, Harvard-Westlake Sch, North Hollywood, CA
B 103.5	11	T Nguyen, EPGY-Stanford Univ, Stanford, CA	A 103.5	12	A Bloomgarten, Harvard-Westlake Sch, North Hollywood, CA
B 100.5	11	M Zhong, EPGY-Stanford Univ, Stanford, CA	A 103.5	11	J Oremam, Harvard-Westlake Sch, North Hollywood, CA
A 103.5	11	Y Huang, Esperanza HS, Anaheim, CA	A 102	12	A Levy, Harvard-Westlake Sch, North Hollywood, CA
A 106.5	12	E Aleshire, Evergreen Valley HS, San Jose, CA	A 102	11	H Spinks, Harvard-Westlake Sch, North Hollywood, CA
A 105	12	K Lu, Evergreen Valley HS, San Jose, CA	A 99	12	M Stanford, Harvard-Westlake Sch, North Hollywood, CA
A 97.5	10	F Cailles, Evergreen Valley HS, San Jose, CA	A 99	11	J Yu, Harvard-Westlake Sch, North Hollywood, CA
A 97.5	11	A Xiong, Evergreen Valley HS, San Jose, CA	A 109.5	11	M Choi, Head-Royce Sch, Oakland, CA
A 106.5	8	K Huang, Fairmont Prep Acad, Anaheim, CA	B 117	11	J Swernofsky, Henry M Gunn SHS, Palo Alto, CA
A 106.5	11	S Lee, Fairmont Prep Acad, Anaheim, CA	B 114	10	C Chen, Henry M Gunn SHS, Palo Alto, CA
A 93	10	L Tuan, Fairmont Prep Acad, Anaheim, CA	A 114	9	A Liu, Henry M Gunn SHS, Palo Alto, CA
A 108	11	Z Dou, First Prsb Sch, Arcadia, CA	A 114	11	J Swernofsky, Henry M Gunn SHS, Palo Alto, CA
B 100.5	11	J Hwang, Foothill HS, Pleasanton, CA	A 111	10	C Chen, Henry M Gunn SHS, Palo Alto, CA
A 103.5	11	S Wei, Fremont HS, Sunnyvale, CA	A 111	12	R Chou, Henry M Gunn SHS, Palo Alto, CA
A 115.5	11	X Mou, Gabriellino HS, San Gabriel, CA	A 109.5	9	M Alper, Henry M Gunn SHS, Palo Alto, CA
B 100.5	11	C Tuong, George Washington HS, San Francisco, CA	A 109.5	12	B Burkov, Henry M Gunn SHS, Palo Alto, CA
B 99	8	A Goldberg, Goldberg HomeS, Danville, CA	A 109.5	11	B Wang, Henry M Gunn SHS, Palo Alto, CA
A 115.5	11	R Lee, Golden Valley HS, Santa Clarita, CA	B 108	12	T Bao, Henry M Gunn SHS, Palo Alto, CA
B 114	11	R Lee, Golden Valley HS, Santa Clarita, CA	A 108	11	T Hsu, Henry M Gunn SHS, Palo Alto, CA
A 103.5	12	A Parthiban, Gretchen Whitney HS, Cerritos, CA	B 108	11	G Ma, Henry M Gunn SHS, Palo Alto, CA
A 97.5	12	J Lee, Gretchen Whitney HS, Cerritos, CA	A 108	12	A Tesler, Henry M Gunn SHS, Palo Alto, CA
A 117	12	C Fang, Harker Sch, San Jose, CA	B 106.5	10	T Han, Henry M Gunn SHS, Palo Alto, CA
A 117	10	A Zhou, Harker Sch, San Jose, CA	A 106.5	10	T Huang, Henry M Gunn SHS, Palo Alto, CA
A 115.5	12	S Liang, Harker Sch, San Jose, CA	B 105	i3616 S Court, Henry M Gunn SHS, Palo Alto, CA	
B 114	12	C Fang, Harker Sch, San Jose, CA	A 103.5	12	B Hand, Henry M Gunn SHS, Palo Alto, CA



# Student Honor Roll AMC 12 A&B (United States), Continued

A 103.5	12	E Johnston, Henry M Gunn SHS, Palo Alto, CA	A 102	11	J Wang, Los Altos HS, Mountain View, CA
A 103.5		T Levens, Henry M Gunn SHS, Palo Alto, CA	B 100.5	12	B Kim, Los Altos HS, Hacienda Heights, CA
A 103.5	12	A Stein, Henry M Gunn SHS, Palo Alto, CA	B 99	11	A Lo, Los Altos HS, Mountain View, CA
A 100.5		B Christel, Henry M Gunn SHS, Palo Alto, CA	A 99	11	K Vasudevan, Los Altos HS, Mountain View, CA
B 100.5	10	H Shin, Henry M Gunn SHS, Palo Alto, CA	A 112.5	11	C Mcnamara, Los Gatos HS, Los Gatos, CA
A 100.5	12	J Tibshirani, Henry M Gunn SHS, Palo Alto, CA	A 103.5	12	B Van Zuiden, Los Gatos HS, Los Gatos, CA
A 99	11	J Wang, Henry M Gunn SHS, Palo Alto, CA	A 102	11	T Zhou, Los Gatos HS, Los Gatos, CA
A 99	11	J Wu, Henry M Gunn SHS, Palo Alto, CA	A 100.5	9	S Zierk, Los Gatos HS, Los Gatos, CA
A 99	12	Y Zhang, Henry M Gunn SHS, Palo Alto, CA	A 100.5	12	L Zou, Los Gatos HS, Los Gatos, CA
A 97.5	11	J Brouillet, Henry M Gunn SHS, Palo Alto, CA	A 99	12	S Silberstein, Los Gatos HS, Los Gatos, CA
A 97.5		V Choksi, Henry M Gunn SHS, Palo Alto, CA	A 99	12	D Smith, Los Gatos HS, Los Gatos, CA
A 97.5	12	A Green, Henry M Gunn SHS, Palo Alto, CA	B 118.5	12	X Xu, Lowell HS, San Francisco, CA
B 97.5		T Hsu, Henry M Gunn SHS, Palo Alto, CA	B 112.5	12	L Zhang, Lowell HS, San Francisco, CA
A 97.5		A Kobashi, Henry M Gunn SHS, Palo Alto, CA	B 105	12	C Qiu, Lowell HS, San Francisco, CA
A 97.5	12	A Lopatin, Henry M Gunn SHS, Palo Alto, CA	B 100.5	12	T Dear, Lowell HS, San Francisco, CA
A 97.5	11	G Ma, Henry M Gunn SHS, Palo Alto, CA	B 99	12	S Li, Lowell HS, San Francisco, CA
A 97.5	10	J Proctor, Henry M Gunn SHS, Palo Alto, CA	A 108	11	M Alexander, Loyola HS, Los Angeles, CA
B 115.5	9	V Arul, Homestead HS, Cupertino, CA	A 100.5	12	K San Jose Romero, Loyola HS, Los Angeles, CA
A 114	9	A Kim, Homestead HS, Cupertino, CA	A 117	11	A Kamath, Lynbrook HS, San Jose, CA
A 108	12	D Doberne, Homestead HS, Cupertino, CA	B 115.5		J Chu, Lynbrook HS, San Jose, CA
A 106.5	12	A Wong, Homestead HS, Cupertino, CA	A 115.5	11	D Li, Lynbrook HS, San Jose, CA
A 100.5	11	A Ma, Homestead HS, Cupertino, CA	A 115.5	12	C Suen, Lynbrook HS, San Jose, CA
B 115.5	11	Y Tian, Irvine HS, Irvine, CA	A 114	12	A Kreimer, Lynbrook HS, San Jose, CA
B 108	12	J Brown, Irvington HS, Fremont, CA	A 114	11	V Ramasubramani, Lynbrook HS, San Jose, CA
B 103.5	11	K Wang, Irvington HS, Fremont, CA	B 112.5	12	A Choi, Lynbrook HS, San Jose, CA
B 102	11	A Aravind, Irvington HS, Fremont, CA	B 109.5	12	M Nandagopalan, Lynbrook HS, San Jose, CA
B 103.5	11	E Hulbert, John F Kennedy HS, Sacramento, CA	A 108	10	T Ho, Lynbrook HS, San Jose, CA
B 99	12	N Konopliv, John Marshall Fund. Sch, Pasadena, CA	A 108	12	J Lin, Lynbrook HS, San Jose, CA
A 109.5	12	T An, King's Acad, Sunnyvale, CA	B 108	12	C Suen, Lynbrook HS, San Jose, CA
A 111	11	S Seo, La Canada HS, La Canada, CA	A 106.5	11	S Liao, Lynbrook HS, San Jose, CA
A 103.5	11	K Pedely, La Canada HS, La Canada, CA	B 106.5	10	F Sung, Lynbrook HS, San Jose, CA
A 100.5	11	J Jao, La Canada HS, La Canada, CA	B 106.5	12	Y Zheng, Lynbrook HS, San Jose, CA
B 100.5	12	A Saven, La Jolla Country DS, La Jolla, CA	A 105	11	M Cai, Lynbrook HS, San Jose, CA
A 115.5	10	W Zhang, La Jolla HS, La Jolla, CA	A 105	11	J Dai, Lynbrook HS, San Jose, CA
A 114	10	B Cosman, La Jolla HS, La Jolla, CA	B 105	7	J Ho, Lynbrook HS, San Jose, CA
A 114	10	J Latta, La Jolla HS, La Jolla, CA	A 105	12	M Nandagopalan, Lynbrook HS, San Jose, CA
A 106.5	9	Y Hoshijima, La Jolla HS, La Jolla, CA	A 105	11	A Shethshah, Lynbrook HS, San Jose, CA
B 105	12	D Zhou, La Jolla HS, La Jolla, CA	A 103.5	11	S Hu, Lynbrook HS, San Jose, CA
B 103.5	10	B Cosman, La Jolla HS, La Jolla, CA	A 102	11	E Lu, Lynbrook HS, San Jose, CA
B 103.5	11	T Dalichaouch, La Jolla HS, La Jolla, CA	A 100.5	11	C Chan, Lynbrook HS, San Jose, CA
A 103.5	10	B Gammage, La Jolla HS, La Jolla, CA	A 100.5	10	J Chen, Lynbrook HS, San Jose, CA
B 100.5	12	J Ready, La Jolla HS, La Jolla, CA	B 100.5	11	S Park, Lynbrook HS, San Jose, CA
A 100.5	12	Z Wescoe, La Jolla HS, La Jolla, CA	B 100.5	10	J Tsao, Lynbrook HS, San Jose, CA
A 99	12	D Zhou, La Jolla HS, La Jolla, CA	A 99	12	L Comis, Lynbrook HS, San Jose, CA
A 97.5	12	J Lu, La Jolla HS, La Jolla, CA	B 99	11	A Kamath, Lynbrook HS, San Jose, CA
A 100.5	11	E Wu, La Mirada HS, La Mirada, CA	B 99	11	A Shethshah, Lynbrook HS, San Jose, CA
B 106.5	12	C Lin, Laguna Creek HS, Elk Grove, CA	B 97.5	12	J Chen, Lynbrook HS, San Jose, CA
B 108	12	M Coleman, Las Lomas HS, Walnut Creek, CA	A 97.5	10	K Gan, Lynbrook HS, San Jose, CA
B 100.5	10	Q Liu, Las Lomas HS, Walnut Creek, CA	B 97.5	12	J Lin, Lynbrook HS, San Jose, CA
A 115.5	12	D Fung, Leland HS, San Jose, CA	A 97.5	11	S Westwood, Lynbrook HS, San Jose, CA
A 112.5	11	J Zhu, Leland HS, San Jose, CA	B 99	12	Y Zhang, Maria Carrillo HS, Santa Rosa, CA
A 108	11	C Ho, Leland HS, San Jose, CA	A 103.5	12	M Bauthier, Marin Acad, San Rafael, CA
A 106.5	11	R Ramakrishnan, Leland HS, San Jose, CA	A 103.5	11	T Lin, Marin Acad, San Rafael, CA
A 102	11	J Huang, Leland HS, San Jose, CA	A 102	12	S Weizman, Marin Acad, San Rafael, CA
A 102	12	E Levin, Leland HS, San Jose, CA	A 100.5	12	J Vial Golden, Marin Acad, San Rafael, CA
A 100.5	11	A Lin, Leland HS, San Jose, CA	A 99	12	A Frenz, Marin Acad, San Rafael, CA
A 97.5	11	T Narayan, Leland HS, San Jose, CA	A 105	12	P Ngo, Mark Keppel HS, Alhambra, CA
A 112.5	10	D Ko, Lick-Wilmerding HS, San Francisco, CA	A 100.5	12	X Li, Mark Keppel HS, Alhambra, CA
A 102	12	J Chiu, Lick-Wilmerding HS, San Francisco, CA	A 100.5	11	K Truong, Mark Keppel HS, Alhambra, CA
A 100.5	11	M Porter, Lick-Wilmerding HS, San Francisco, CA	A 99	11	T Li, Mark Keppel HS, Alhambra, CA
B 100.5	11	S Meyer, Lincoln HS, Stockton, CA	A 112.5	12	H Sun, Math Zoom, Tustin, CA
B 114	12	E Jin, Los Alamitos HS, Los Alamitos, CA	A 106.5	10	A Desai, Menlo Sch, Atherton, CA
A 105	11	M Zhong, Los Altos HS, Mountain View, CA	A 105	11	J Baxter, Menlo Sch, Atherton, CA
A 103.5	11	A Lo, Los Altos HS, Mountain View, CA	B 105	11	J Baxter, Menlo Sch, Atherton, CA
A 102	11	D Moerner, Los Altos HS, Mountain View, CA	A 105	11	D Fremont, Menlo Sch, Atherton, CA

# Student Honor Roll AMC 12 A&B (United States), Continued

B 105	11	D Fremont, Menlo Sch, Atherton, CA	A 108	12	M Yu, North Hollywood HS, North Hollywood, CA
A 99	11	A Ousterhout, Menlo Sch, Atherton, CA	A 108	12	A Yun, North Hollywood HS, North Hollywood, CA
A 100.5	12	J Xia, Menlo-Atherton HS, Atherton, CA	A 106.5	11	C Tang, North Hollywood HS, North Hollywood, CA
B 103.5	11	A Hazi, Milken Comm HS, Los Angeles, CA	B 105	9	J Hong, North Hollywood HS, North Hollywood, CA
B 99	10	J Laks, Milken Comm HS, Los Angeles, CA	A 105	11	B Pine, North Hollywood HS, North Hollywood, CA
A 109.5	11	J Librande, Milpitas HS, Milpitas, CA	B 100.5	11	M Saifee, North Hollywood HS, North Hollywood, CA
B 103.5	11	W Leung, Milpitas HS, Milpitas, CA	B 100.5	11	C Tang, North Hollywood HS, North Hollywood, CA
B 100.5	11	N Huynh, Milpitas HS, Milpitas, CA	B 100.5	11	R Thorngren, North Hollywood HS, North Hollywood, CA
B 100.5	11	A Phan, Milpitas HS, Milpitas, CA	A 99	12	I Daly, North Hollywood HS, North Hollywood, CA
A 99	11	S Thatipamala, Milpitas HS, Milpitas, CA	A 99	12	C Fu, North Hollywood HS, North Hollywood, CA
A 97.5	11	W Leung, Milpitas HS, Milpitas, CA	A 99	11	M Saifee, North Hollywood HS, North Hollywood, CA
A 97.5	11	A Phan, Milpitas HS, Milpitas, CA	A 97.5	11	S Braumfeld, North Hollywood HS, North Hollywood, CA
A 99	11	L Serota, Mira Costa HS, Manhattan Beach, CA	A 109.5	12	S Lin, Northwood HS, Irvine, CA
A 114	12	K Zhou, Mira Loma HS, Sacramento, CA	B 105	10	J Yu, Northwood HS, Irvine, CA
A 103.5	12	K Yee, Mira Loma HS, Sacramento, CA	B 102	11	T Zhou, Northwood HS, Irvine, CA
A 102	10	D Li, Mira Loma HS, Sacramento, CA	B 100.5	10	J Han, Northwood HS, Irvine, CA
A 112.5	9	B Breen, Miramonte HS, Orinda, CA	A 100.5	12	R Hsu, Northwood HS, Irvine, CA
A 103.5	11	I Raber, Miramonte HS, Orinda, CA	B 99	12	S Lin, Northwood HS, Irvine, CA
B 112.5	10	R Zhong, Mission San Jose HS, Fremont, CA	A 106.5	12	A Howard, Notre Dame HS, Belmont, CA
A 111	11	F Han, Mission San Jose HS, Fremont, CA	B 105	11	A Nisnevich, Oak Park HS, Oak Park, CA
B 108	11	J Poon, Mission San Jose HS, Fremont, CA	A 105	12	H Ngo, Oakland HS, Oakland, CA
A 106.5	11	W Cao, Mission San Jose HS, Fremont, CA	A 100.5	12	P Voron, Oakwood Sch, North Hollywood, CA
B 106.5	11	F Han, Mission San Jose HS, Fremont, CA	B 102	11	Chen, Olympia Institute, San Francisco, CA
A 106.5	11	E Zheng, Mission San Jose HS, Fremont, CA	B 105	A	I Izumi, Oxford Acad, Cypress, CA
A 105	11	S Jin, Mission San Jose HS, Fremont, CA	A 102	12	G Malloch, Palm Desert HS, Palm Desert, CA
B 105	11	C Wu, Mission San Jose HS, Fremont, CA	B 118.5	10	L Ye, Palo Alto HS, Palo Alto, CA
B 105	12	B Zhang, Mission San Jose HS, Fremont, CA	A 117	11	A Wein, Palo Alto HS, Palo Alto, CA
B 105	11	E Zheng, Mission San Jose HS, Fremont, CA	B 115.5	10	A Arfin, Palo Alto HS, Palo Alto, CA
B 103.5	12	M Jin, Mission San Jose HS, Fremont, CA	A 115.5	9	K Hu, Palo Alto HS, Palo Alto, CA
A 103.5	12	L Zhang, Mission San Jose HS, Fremont, CA	B 114	11	A Wein, Palo Alto HS, Palo Alto, CA
A 102	12	M Jin, Mission San Jose HS, Fremont, CA	A 112.5	10	N Gaya, Palo Alto HS, Palo Alto, CA
A 102	11	J Poon, Mission San Jose HS, Fremont, CA	B 111	9	J Boyle, Palo Alto HS, Palo Alto, CA
B 100.5	11	A Wang, Mission San Jose HS, Fremont, CA	A 111	11	J Holmgren, Palo Alto HS, Palo Alto, CA
B 99	11	S Jin, Mission San Jose HS, Fremont, CA	A 109.5	12	B Hsueh, Palo Alto HS, Palo Alto, CA
B 99	11	B Tsui, Mission San Jose HS, Fremont, CA	A 108	10	E Gitterman, Palo Alto HS, Palo Alto, CA
B 97.5	11	S Chandrasekaran, Mission San Jose HS, Fremont, CA	A 108	12	F Snarsky, Palo Alto HS, Palo Alto, CA
B 112.5	11	R Patchava, Monta Vista HS, Cupertino, CA	B 106.5	10	N Bhargava, Palo Alto HS, Palo Alto, CA
B 108	11	C Knight, Monta Vista HS, Cupertino, CA	A 106.5	10	E Sanborn, Palo Alto HS, Palo Alto, CA
B 108	9	A Pujare, Monta Vista HS, Cupertino, CA	A 105	12	K Heinselman, Palo Alto HS, Palo Alto, CA
A 106.5	11	L Guo, Monta Vista HS, Cupertino, CA	A 105	10	R Wang, Palo Alto HS, Palo Alto, CA
B 105	12	A Kim, Monta Vista HS, Cupertino, CA	A 103.5	11	A Browne, Palo Alto HS, Palo Alto, CA
B 102	11	J Feng, Monta Vista HS, Cupertino, CA	A 103.5	12	K Fang, Palo Alto HS, Palo Alto, CA
B 102	12	T Kula, Monta Vista HS, Cupertino, CA	A 103.5	11	D Fisher, Palo Alto HS, Palo Alto, CA
B 100.5	12	C Chen, Monta Vista HS, Cupertino, CA	B 103.5	12	B Hsueh, Palo Alto HS, Palo Alto, CA
A 99	12	Y Assaf, Monta Vista HS, Cupertino, CA	A 103.5	10	E Ji, Palo Alto HS, Palo Alto, CA
B 99	9	E Tang, Monta Vista HS, Cupertino, CA	A 103.5	12	D Shaffer, Palo Alto HS, Palo Alto, CA
A 97.5	12	M Zhang, Monta Vista HS, Cupertino, CA	A 103.5	11	J Singh, Palo Alto HS, Palo Alto, CA
A 115.5	12	R Li, Monte Vista HS, Danville, CA	A 103.5	10	J Yao, Palo Alto HS, Palo Alto, CA
A 102	12	A Ramesh, Monte Vista HS, Danville, CA	A 102	11	E Chung, Palo Alto HS, Palo Alto, CA
A 100.5	12	M Du, Monte Vista HS, Danville, CA	B 102	9	A Lin, Palo Alto HS, Palo Alto, CA
A 100.5	11	M Pang, Monte Vista HS, Danville, CA	B 102	12	H Woo, Palo Alto HS, Palo Alto, CA
A 99	11	J Ye, Monte Vista HS, Danville, CA	B 100.5	9	M Chung, Palo Alto HS, Palo Alto, CA
B 105	12	R Miller, Montgomery HS, Santa Rosa, CA	A 100.5	10	T Kim, Palo Alto HS, Palo Alto, CA
A 111	12	R Kelly, Mountain View HS, Mountain View, CA	A 100.5	11	G Morton, Palo Alto HS, Palo Alto, CA
A 105	12	N Sharpe, Mountain View HS, Mountain View, CA	B 100.5	10	B Sklaroff, Palo Alto HS, Palo Alto, CA
B 109.5	11	J Tian, Narbonne Math Sci Mg, Harbor City, CA	B 100.5	11	S Targ, Palo Alto HS, Palo Alto, CA
B 114	11	E Ye, North Hollywood HS, North Hollywood, CA	A 100.5	12	A Xu, Palo Alto HS, Palo Alto, CA
A 111	11	E Ye, North Hollywood HS, North Hollywood, CA	B 100.5	9	S Zhuge, Palo Alto HS, Palo Alto, CA
B 109.5	11	S Kundu, North Hollywood HS, North Hollywood, CA	A 99	12	A Bellary, Palo Alto HS, Palo Alto, CA
B 109.5	11	D Lee, North Hollywood HS, North Hollywood, CA	A 99	10	K Higgins, Palo Alto HS, Palo Alto, CA
B 109.5	11	S Oh, North Hollywood HS, North Hollywood, CA	A 99	11	G Lui, Palo Alto HS, Palo Alto, CA
B 109.5	11	H Park, North Hollywood HS, North Hollywood, CA	A 99	11	D Schwartz, Palo Alto HS, Palo Alto, CA
A 109.5	12	A She, North Hollywood HS, North Hollywood, CA	A 97.5	10	R Mao, Palo Alto HS, Palo Alto, CA
B 109.5	12	M Yu, North Hollywood HS, North Hollywood, CA	B 105	12	B Sala, Palos Verdes HS, Palos Verdes Est, CA
B 108	10	Z Wu, North Hollywood HS, North Hollywood, CA	B 100.5	12	R Greenwood, Palos Verdes HS, Palos Verdes Est, CA

# Student Honor Roll AMC 12 A&B (United States), Continued

B 112.5	12	P Daly, Palos Verdes Pen. HS, Rolling Hills Estate, CA	A 117	12	M Shu, Saratoga HS, Saratoga, CA
B 109.5	10	T Kim, Palos Verdes Pen. HS, Rolling Hills Estate, CA	A 115.5	11	A Tsao, Saratoga HS, Saratoga, CA
B 108	11	J Jeong, Palos Verdes Pen. HS, Rolling Hills Estate, CA	A 112.5	11	A Gousev, Saratoga HS, Saratoga, CA
B 108	11	C Wen, Palos Verdes Pen. HS, Rolling Hills Estate, CA	A 108	12	V Sheu, Saratoga HS, Saratoga, CA
B 105	11	A Tu, Palos Verdes Pen. HS, Rolling Hills Estate, CA	A 106.5	12	J Pei, Saratoga HS, Saratoga, CA
B 102	11	S Roh, Palos Verdes Pen. HS, Rolling Hills Estate, CA	A 105	9	D Zeng, Saratoga HS, Saratoga, CA
B 100.5	9	K Daly, Palos Verdes Pen. HS, Rolling Hills Estate, CA	A 100.5	11	M Chen, Saratoga HS, Saratoga, CA
B 100.5	10	L Huang, Palos Verdes Pen. HS, Rolling Hills Estate, CA	A 99	12	E Ye, Saratoga HS, Saratoga, CA
B 100.5	11	J Kim, Palos Verdes Pen. HS, Rolling Hills Estate, CA	A 99	11	J Ye, Saratoga HS, Saratoga, CA
B 100.5	10	M Low, Palos Verdes Pen. HS, Rolling Hills Estate, CA	B 100.5	11	G Frederickson, Scripps Ranch HS, San Diego, CA
B 100.5	10	J Swearengin, Palos Verdes Pen. HS, Rolling Hills Estate, CA	A 103.5	11	K Ngo, Sheldon HS, Sacramento, CA
B 99	12	I Counts, Palos Verdes Pen. HS, Rolling Hills Estate, CA	A 99	12	A Huynh, Sheldon HS, Sacramento, CA
B 99	11	C Freije, Palos Verdes Pen. HS, Rolling Hills Estate, CA	A 106.5	12	N Emori, South HS, Torrance, CA
B 99	11	M Levin, Palos Verdes Pen. HS, Rolling Hills Estate, CA	A 99	10	M Suey, South HS, Torrance, CA
B 99	12	H Mai, Palos Verdes Pen. HS, Rolling Hills Estate, CA	B 108	11	D Corr Robinet, South Pasadena MS, South Pasadena, CA
B 99	10	B Oyang, Palos Verdes Pen. HS, Rolling Hills Estate, CA	B 102	10	G Xiao, South Pasadena MS, South Pasadena, CA
B 97.5	12	A Lin, Palos Verdes Pen. HS, Rolling Hills Estate, CA	B 100.5	10	O Stubailo, South Pasadena MS, South Pasadena, CA
B 97.5	11	K Xu, Palos Verdes Pen. HS, Rolling Hills Estate, CA	B 97.5	9	N Kibaev, South Pasadena MS, South Pasadena, CA
B 105	10	A Chang, Piedmont Hills HS, San Jose, CA	A 108	12	S Jespersen, St Francis HS, Mountain View, CA
B 100.5	12	E Chau, Piedmont Hills HS, San Jose, CA	A 99	11	T Clapp, St Francis HS, Mountain View, CA
B 100.5	12	G Wu, Piedmont Hills HS, San Jose, CA	A 99	12	M Albert, Stevenson HS, Pebble Beach, CA
B 108	11	D Im, Polytechnic HS, Long Beach, CA	A 97.5	12	C Chen, Stevenson HS, Pebble Beach, CA
B 100.5	12	B Sung, Polytechnic HS, Long Beach, CA	A 100.5	11	M Nguyen, Summit HS, Fontana, CA
A 100.5	12	D Leon, Polytechnic Sch, Pasadena, CA	A 109.5	11	H Choi, Sunny Hills HS, Fullerton, CA
B 108	11	K Gong, Rancho Bernardo HS, San Diego, CA	A 100.5	11	A Kim, Sunny Hills HS, Fullerton, CA
A 108	11	Z Zhang, Rancho Bernardo HS, San Diego, CA	A 97.5	12	S Ahn, Sunny Hills HS, Fullerton, CA
B 106.5	12	D Shen, Rancho Bernardo HS, San Diego, CA	A 114	10	J Elzur, Tarbut V Torah Comm DS, Irvine, CA
B 103.5	11	H Shi, Rancho Bernardo HS, San Diego, CA	A 106.5	12	N Nahum, Tarbut V Torah Comm DS, Irvine, CA
B 102	11	S Kamen, Rancho Bernardo HS, San Diego, CA	A 111	10	R Sheu, Temple City HS, Temple City, CA
B 102	11	A Kashyap, Rancho Bernardo HS, San Diego, CA	A 102	11	J Zhou, Temple City HS, Temple City, CA
A 102	12	D Shen, Rancho Bernardo HS, San Diego, CA	A 100.5	12	A Wang, Temple City HS, Temple City, CA
A 100.5	11	S Kamen, Rancho Bernardo HS, San Diego, CA	A 99	11	A Huang, Temple City HS, Temple City, CA
A 100.5	11	A Leu, Rancho Bernardo HS, San Diego, CA	B 100.5	12	J Yi, Torrance HS, Torrance, CA
B 99	9	L Brown, Rancho Bernardo HS, San Diego, CA	A 114	10	C Wu, Torrey Pines HS, Encinitas, CA
B 103.5	12	C Murray, Rancho Buena Vista HS, Vista, CA	A 108	10	L Wang, Torrey Pines HS, Encinitas, CA
B 100.5	12	J Alexovich, Redondo Union HS, Redondo Beach, CA	A 106.5	10	J Liu, Torrey Pines HS, Encinitas, CA
B 117	9	A Aggarwal, Redwood MS, Saratoga, CA	A 100.5	11	J Song, Torrey Pines HS, Encinitas, CA
B 115.5	9	A Gu, Redwood MS, Saratoga, CA	A 99	10	J Cole, Torrey Pines HS, Encinitas, CA
B 114	11	A Garg, Redwood MS, Saratoga, CA	A 115.5	10	J Tao, Troy HS, Fullerton, CA
B 108	11	T Wang, Redwood MS, Saratoga, CA	A 114	11	A Wu, Troy HS, Fullerton, CA
B 106.5	8	A Zhang, Redwood MS, Saratoga, CA	A 106.5	11	I Check, Troy HS, Fullerton, CA
B 100.5	12	V Sheu, Redwood MS, Saratoga, CA	A 106.5	11	M Yu, Troy HS, Fullerton, CA
B 99	11	M Lin, Redwood MS, Saratoga, CA	A 103.5	12	J Sung, Troy HS, Fullerton, CA
A 111	11	Y Lee, Ribet Acad, Los Angeles, CA	A 100.5	11	B Coleman, Troy HS, Fullerton, CA
A 108	11	H Huang, Ribet Acad, Los Angeles, CA	A 100.5	11	A Jen, Troy HS, Fullerton, CA
A 109.5	12	T Sheaffer, Rio Americano HS, Sacramento, CA	A 100.5	11	A Shah, Troy HS, Fullerton, CA
A 100.5	12	S Selix, Rio Americano HS, Sacramento, CA	A 100.5	12	B Yoon, Troy HS, Fullerton, CA
A 105	12	C Dinardo, Sacred Heart Prep Sch, Atherton, CA	A 99	11	S Patel, Troy HS, Fullerton, CA
A 105	11	H Bai, San Dieguito HS Acad, Encinitas, CA	A 97.5	12	C Mihaila, Troy HS, Fullerton, CA
B 99	12	S Liang, San Domenico Us, San Anselmo, CA	A 97.5	11	D Tsai, Troy HS, Fullerton, CA
A 103.5	10	D Xu, San Francisco Univ HS, San Francisco, CA	B 118.5	11	C Koh, UCLA, Los Angeles, CA
A 100.5	11	M Zack, San Francisco Univ HS, San Francisco, CA	B 106.5	9	W Bao, UCLA, Los Angeles, CA
A 97.5	12	T Kwok, San Francisco Univ HS, San Francisco, CA	A 103.5	11	C Wen, UCLA, Los Angeles, CA
B 105	12	B Khau, San Marino HS, San Marino, CA	B 103.5	7	R Yoo, UCLA, Los Angeles, CA
B 102	11	K Wu, San Marino HS, San Marino, CA	A 102	11	E Tsukerman, UCLA, Los Angeles, CA
B 100.5	12	G Kim, San Marino HS, San Marino, CA	B 99	11	E Demer, UCLA, Los Angeles, CA
B 99	12	C Blauvelt, San Marino HS, San Marino, CA	A 112.5	12	B Wendel, Univ City HS, San Diego, CA
B 99	12	P Hung, San Marino HS, San Marino, CA	A 117	12	D Sue, University HS, Fresno, CA
A 99	11	J Tseng, San Marino HS, San Marino, CA	B 115.5	12	H Sun, University HS, Irvine, CA
B 118.5	11	Tsai, San Mateo HS, San Mateo, CA	B 114	12	M Hirshleifer, University HS, Irvine, CA
A 106.5	11	Tsai Tsai, San Mateo HS, San Mateo, CA	B 111	11	T Kwong, University HS, Irvine, CA
B 100.5	10	S Kikuchi, San Mateo HS, San Mateo, CA	B 109.5	11	A Tang, University HS, Irvine, CA
A 103.5	12	A Yoshimura, Santa Barbara HS, Santa Barbara, CA	B 106.5	11	D Lukacsovich, University HS, Irvine, CA
A 111	11	L Mills, Santa Rosa HS, Santa Rosa, CA	A 106.5	11	J Song, University HS, Irvine, CA
B 100.5	11	I Vonseggern, Santa Rosa HS, Santa Rosa, CA	B 105	11	E Tzeng, University HS, Irvine, CA

## Student Honor Roll AMC 12 A&B (United States), Continued

A 103.5	11	Y Zhong, University HS, Irvine, CA	A 100.5	11	S Min, Webb Schs, Claremont, CA
B 100.5	12	H Chen, University HS, Irvine, CA	A 100.5	11	C Wang, Webb Schs, Claremont, CA
B 100.5	12	P Hu, University HS, Irvine, CA	A 97.5	11	R Lutfeali, Webb Schs, Claremont, CA
B 99	11	N Lakhanpal, University HS, Irvine, CA	B 106.5	11	H Qi, West Hills HS, Santee, CA
A 99	11	D Matsushita, University HS, Fresno, CA	B 109.5	11	T Luke, West HS, Torrance, CA
B 96	11	M Vorobyov, University HS, Irvine, CA	B 105	12	Y Zhang, West HS, Torrance, CA
B 118.5	11	W Du, Vanteus Acad, Cupertino, CA	B 100.5	11	B Coffee, West HS, Torrance, CA
B 109.5	11	Q Lin, Vanteus Acad, Cupertino, CA	A 103.5	11	T Pang, Westlake HS, Westlake Village, CA
A 105	11	Q Lin, Vanteus Acad, Cupertino, CA	A 102	12	J Mazeika, Westlake HS, Westlake Village, CA
A 103.5	8	C Bi, Vanteus Acad, Cupertino, CA	B 115.5	11	R Kandasamy, Woodbridge HS, Irvine, CA
B 109.5	12	T An, Vanteus Acad, Cupertino, CA	A 114	12	J Song, Woodbridge HS, Irvine, CA
B 100.5	11	C Chan, Vanteus Acad, Cupertino, CA	A 108	11	K Shih, Woodbridge HS, Irvine, CA
A 114	12	Z Ning, Walnut HS, Walnut, CA	A 106.5	12	H Ikeda, Woodbridge HS, Irvine, CA
A 108	12	E Wu, Walnut HS, Walnut, CA	A 103.5	11	B Filippenko, Woodbridge HS, Irvine, CA
A 97.5	10	A Lee, Walnut HS, Walnut, CA	B 103.5	12	A Zhi, Woodbridge HS, Irvine, CA
B 114	8	S Jain, Walter Reed MS, North Hollywood, CA	A 108	11	J Steck, York Sch, Monterey, CA
A 99	8	M Eric, Walter Reed MS, North Hollywood, CA	A 100.5	12	S Iyidil, York Sch, Monterey, CA



*Loyola High School, Los Angeles, CA; AMC 10 A/12 A*

# STUDENT HONOR ROLL

## UNITED STATES

### AMC 10 A&B

This Student Honor Roll includes the top 5% of AMC 10 participants from United States Schools - scoring 100.5 through 126.0 on the AMC 10 A or 100.5 through 126.0 on the AMC 10 B. A certificate is awarded to these contestants. The listing is by individual score and school in each region.

### REGION 0

#### CONNECTICUT

B 106.5 10 C Xue, Brookfield HS, Brookfield, CT  
B 102 10 R Willey, Brookfield HS, Brookfield, CT  
A 117 9 H Sohn, Canterbury Sch, New Milford, CT  
B 103.5 10 L Chen, Cheshire Acad, Cheshire, CT  
A 109.5 10 T Esty, Cheshire HS, Cheshire, CT  
A 117 9 L Rewinski, Choate Rosemary Hall, Wallingford, CT  
B 112.5 9 S Saha, Choate Rosemary Hall, Wallingford, CT  
A 109.5 10 S Shin, Choate Rosemary Hall, Wallingford, CT  
A 106.5 9 A Jaffe, Choate Rosemary Hall, Wallingford, CT  
B 100.5 9 L Tseng, Choate Rosemary Hall, Wallingford, CT  
B 108 10 A Jones, Convent of Sac Ht Sch, Greenwich, CT  
A 106.5 10 M Fedge, Danbury HS, Danbury, CT  
A 124.5 8 R Lo, Danbury Math Acad, WCSU, Danbury, CT  
B 120 7 K Zhang, Danbury Math Acad, WCSU, Danbury, CT  
B 108 9 S Basu, Danbury Math Acad, WCSU, Danbury, CT  
A 108 10 S Das, East Lyme HS, East Lyme, CT  
A 118.5 10 M Phillips, Edwin O Smith HS, Storrs, CT  
B 114 9 A Chen, Fairfield Univ, Fairfield, CT  
A 120 10 A Cole, Glastonbury HS, Glastonbury, CT  
A 114 9 J Hoover, Glastonbury HS, Glastonbury, CT  
A 111 9 D Tobias, Glastonbury HS, Glastonbury, CT  
A 105 10 K Kulas, Glastonbury HS, Glastonbury, CT  
A 100.5 9 C Hong, Glastonbury HS, Glastonbury, CT  
A 100.5 9 R Lin, Glastonbury HS, Glastonbury, CT  
B 108 10 M Clarke, Greenwich HS Bella, Greenwich, CT  
B 103.5 10 K Kunii, Greenwich HS Bella, Greenwich, CT  
B 100.5 9 H Ch G, Greenwich HS Bella, Greenwich, CT  
A 124.5 10 J Zhang, Guilford HS, Guilford, CT  
B 112.5 9 F Brand, Hall HS, West Hartford, CT  
A 126 9 T Benson Tilsen, Hopkins Sch, New Haven, CT  
B 126 9 L Zhang, Hopkins Sch, New Haven, CT  
A 123 8 L Brunker, Hopkins Sch, New Haven, CT  
A 120 9 A Stegenfeld, Hopkins Sch, New Haven, CT  
B 120 8 L Wang, Hopkins Sch, New Haven, CT  
A 117 9 L Zhang, Hopkins Sch, New Haven, CT  
B 118.5 8 J Park, Hotchkiss Sch, Lakeville, CT  
A 115.5 9 T Chi, Kent Sch, Kent, CT  
B 112.5 10 T Brundage, Kingswood-Oxford Sch, West Hartford, CT  
B 106.5 10 B Perpetua, Kingswood-Oxford Sch, West Hartford, CT  
A 117 10 H Chen, Loomis Chaffee Sch, Windsor, CT  
A 102 10 S Sung, Loomis Chaffee Sch, Windsor, CT  
A 102 10 D Hsu, New Canaan HS, New Canaan, CT  
B 112.5 9 J Park, Pomfret Sch, Pomfret, CT  
A 117 9 T Kim, Rectory School, Pomfret, CT  
A 102 10 C Berger, Ridgefield HS, Ridgefield, CT  
B 117 10 V Parikh, Rocky Hill HS, Rocky Hill, CT  
A 114 10 Y Wang, Salisbury Sch, Salisbury, CT  
A 100.5 10 Y Park, Salisbury Sch, Salisbury, CT  
A 103.5 9 A Tasillo, Windsor HS, Windsor, CT

#### MAINE

A 121.5 10 H Chai, Bangor HS, Bangor, ME  
A 105 9 A Audibert, Bangor HS, Bangor, ME  
B 114 9 N Mccue, Brunswick HS, Brunswick, ME  
B 120 10 W Linthicum, Falmouth HS, Falmouth, ME

B 102 10 C Dobell, Kents Hill Sch, Kents Hill, ME  
B 118.5 10 S Griffin, Scarborough HS, Scarborough, ME

#### MASSACHUSETTS

B 124.5 10 B Yang, Acton-Boxborough Reg'l HS, Acton, MA  
A 123 10 D Chiao, Acton-Boxborough Reg'l HS, Acton, MA  
A 112.5 10 B Yang, Acton-Boxborough Reg'l HS, Acton, MA  
A 105 8 M Liu, Acton-Boxborough Reg'l HS, Acton, MA  
A 103.5 10 T Zhou, Acton-Boxborough Reg'l HS, Acton, MA  
A 100.5 10 M Dai, Acton-Boxborough Reg'l HS, Acton, MA  
B 126 9 S Lee, Adv Cnsl & Tutoring Ctr, Lexington, MA  
B 126 9 H Lee, Adv Cnsl & Tutoring Ctr, Lexington, MA  
B 120 8 M Kim, Adv Cnsl & Tutoring Ctr, Lexington, MA  
A 117 7 S Khalandovsky, Adv Math & Sci Acad Charter, Marlborough, MA  
A 111 7 S Kalia, Adv Math & Sci Acad Charter, Marlborough, MA  
A 111 7 S Tang, Adv Math & Sci Acad Charter, Marlborough, MA  
A 108 9 D Aronov, Adv Math & Sci Acad Charter, Marlborough, MA  
A 105 7 S Vatasoiu, Adv Math & Sci Acad Charter, Marlborough, MA  
A 102 9 V Barbov, Adv Math & Sci Acad Charter, Marlborough, MA  
A 100.5 9 T Whalen, Adv Math & Sci Acad Charter, Marlborough, MA  
A 109.5 10 I Fite, Algonquin Reg'l HS, Northborough, MA  
A 105 10 K Strickland, Algonquin Reg'l HS, Northborough, MA  
A 105 9 O Briner, Arlington HS, Arlington, MA  
A 105 10 J Desbois, Belmont Hill Sch, Belmont, MA  
A 118.5 10 M Tyutyunik, Belmont HS, Belmont, MA  
A 111 10 J Chang, Belmont HS, Belmont, MA  
A 111 10 L Grinberg, Belmont HS, Belmont, MA  
A 102 10 M Richard, Belmont HS, Belmont, MA  
A 108 8 Y Park, Bement School, Deerfield, MA  
B 126 10 J Kim, Boston Ed World, Inc, Newton, MA  
A 121.5 10 D Tao, Boston Latin Sch, Boston, MA  
B 114 10 J Wang, Boston Latin Sch, Boston, MA  
A 111 10 J Wang, Boston Latin Sch, Boston, MA  
B 109.5 10 N Parker, Boston Latin Sch, Boston, MA  
A 108 10 J Wang, Boston Latin Sch, Boston, MA  
B 106.5 10 Y Qi, Boston Latin Sch, Boston, MA  
B 105 T Pham, Boston Latin Sch, Boston, MA  
B 105 10 Wang, Boston Latin Sch, Boston, MA  
A 103.5 10 M Jackson, Boston Latin Sch, Boston, MA  
B 103.5 10 G Mccauley, Boston Latin Sch, Boston, MA  
B 103.5 10 S Wu, Boston Latin Sch, Boston, MA  
B 102 10 M Jonassiver, Boston Latin Sch, Boston, MA  
A 102 10 A Shimizu, Boston Latin Sch, Boston, MA  
B 124.5 7 A Klein, Brookline HS, Brookline, MA  
A 111 9 S Roy, Buckingham, Browne & Nichols HS, Cambridge, MA  
A 102 10 D Ottenheimer R, Buckingham, Browne & Nichols HS, Cambridge, MA  
A 100.5 10 E Kingston, Buckingham, Browne & Nichols HS, Cambridge, MA  
A 100.5 10 K Su, Buckingham, Browne & Nichols HS, Cambridge, MA  
B 126 9 X Chen, Cambridge Sch of Weston, Weston, MA  
A 115.5 10 P Mangan, Canton HS, Canton, MA  
A 111 10 R Sims, Canton HS, Canton, MA  
A 100.5 10 N Amelchenko, Canton HS, Canton, MA  
A 100.5 10 C Thomas, Canton HS, Canton, MA  
B 109.5 10 H Yim, Chapel Hill-Chaucy Hall Sch, Waltham, MA  
A 105 10 D Chang, Chelmsford HS, North Chelmsford, MA  
A 105 10 C Dowling, Chelmsford HS, North Chelmsford, MA  
A 103.5 9 N Wong, Commonwealth Sch, Boston, MA  
A 111 10 H Han, Concord Acad, Concord, MA

# Student Honor Roll AMC 10 A&B (United States), Continued

A 105	9	D Mansuri, Concord Acad, Concord, MA	A 111	10	J Park, Newton South HS, Newton Centre, MA
A 114	10	L Morrill, Concord Carlisle HS, Concord, MA	A 106.5	9	Y Yu, Newton South HS, Newton Centre, MA
A 106.5	9	R Du, Concord Carlisle HS, Concord, MA	B 103.5	10	J Draper, Noble & Greenough Sch, Dedham, MA
B 109.5	10	Y Shin, Deerfield Acad, Deerfield, MA	B 118.5	9	E Hwang, Northfield Mt Hermon Sch, Mount Hermon, MA
A 108	10	J Lu, Deerfield Acad, Deerfield, MA	B 126	9	J Chen, Phillips Acad, Andover, MA
A 103.5	10	I Kovalenko, Deerfield Acad, Deerfield, MA	A 126	10	M Yan, Phillips Acad, Andover, MA
A 102	10	E Shin, Deerfield Acad, Deerfield, MA	A 121.5	9	J Lee, Phillips Acad, Andover, MA
B 126	10	H Chang, Groton School, Groton, MA	B 120	10	R Best, Phillips Acad, Andover, MA
A 115.5	9	S Cho, Groton School, Groton, MA	B 120	10	R Li, Phillips Acad, Andover, MA
A 112.5	9	J Min, Groton School, Groton, MA	B 112.5	9	A Wang, Phillips Acad, Andover, MA
B 109.5	10	S Jeong, Groton School, Groton, MA	B 111	9	A Magnell, Phillips Acad, Andover, MA
B 109.5	9	J Min, Groton School, Groton, MA	B 111	10	F Rhodes, Phillips Acad, Andover, MA
B 105	10	J Kim, Groton School, Groton, MA	A 111	9	J Zhang, Phillips Acad, Andover, MA
A 112.5	8	Y Chen, John Glenn MS, Bedford, MA	B 109.5	10	F Aw, Phillips Acad, Andover, MA
B 124.5	8	A Bukys, Jonas Clarke MS, Lexington, MA	A 108	10	T Ghosh, Phillips Acad, Andover, MA
A 120	8	A Kuida, Jonas Clarke MS, Lexington, MA	B 105	10	T Ghosh, Phillips Acad, Andover, MA
B 120	6	J Tidor, Jonas Clarke MS, Lexington, MA	B 102	10	S Bouchard, Phillips Acad, Andover, MA
A 118.5	7	P Zhang, Jonas Clarke MS, Lexington, MA	B 102	10	S Jia, Phillips Acad, Andover, MA
A 112.5	8	A Bukys, Jonas Clarke MS, Lexington, MA	B 120	9	S Wang, Roxbury Latin Sch, West Roxbury, MA
A 111	7	A Chou, Jonas Clarke MS, Lexington, MA	A 111	10	M Kondakes, Roxbury Latin Sch, West Roxbury, MA
A 109.5	6	J Tidor, Jonas Clarke MS, Lexington, MA	B 111	8	A Shekhar, Roxbury Latin Sch, West Roxbury, MA
B 109.5	7	A Zhu, Jonas Clarke MS, Lexington, MA	A 103.5	10	N Davis, Roxbury Latin Sch, West Roxbury, MA
A 100.5	8	L Yates, Jonas Clarke MS, Lexington, MA	A 103.5	7	F Li, Roxbury Latin Sch, West Roxbury, MA
B 126	10	T Liu, Lexington HS, Lexington, MA	A 103.5	9	S Wang, Roxbury Latin Sch, West Roxbury, MA
B 124.5	10	S Hakim, Lexington HS, Lexington, MA	B 100.5	9	R Farizon, Russian Sch of Math, Newton, MA
A 123	10	J Lee, Lexington HS, Lexington, MA	A 112.5	8	G Alvarez, Sage School, Foxboro, MA
B 123	8	K Wen, Lexington HS, Lexington, MA	A 103.5	8	C Willett, Sage School, Foxboro, MA
A 123	10	J Zhang, Lexington HS, Lexington, MA	B 103.5	10	H Zhu, Shrewsbury HS, Shrewsbury, MA
B 120	9	H Pai, Lexington HS, Lexington, MA	B 120	10	T He, Tabor Academy, Marion, MA
A 118.5	9	M Davidow, Lexington HS, Lexington, MA	B 108	10	J Guan, Tabor Academy, Marion, MA
A 117	8	K Wen, Lexington HS, Lexington, MA	B 106.5	9	D Lee, Tabor Academy, Marion, MA
B 115.5	9	E Wong, Lexington HS, Lexington, MA	B 105	10	J Lee, Tabor Academy, Marion, MA
B 115.5	10	T Zhou, Lexington HS, Lexington, MA	B 114	10	T Lin, W Mass ARML, Worcester, MA
A 114	10	J Hsu, Lexington HS, Lexington, MA	B 111	8	R Budnick, Wayland MS, Wayland, MA
B 114	9	W Qin, Lexington HS, Lexington, MA	A 102	10	L Lew, Wellesley SHS, Wellesley, MA
A 114	8	T Zhu, Lexington HS, Lexington, MA	A 111	10	X Wang, Westborough HS, Westborough, MA
B 114	8	T Zhu, Lexington HS, Lexington, MA	A 109.5	10	T Lin, Westborough HS, Westborough, MA
A 111	9	H Pai, Lexington HS, Lexington, MA	A 100.5	10	A Liu, Westborough HS, Westborough, MA
A 111	9	W Qin, Lexington HS, Lexington, MA	A 108	8	G Huckins, Weston HS, Weston, MA
A 111	8	E Zhu, Lexington HS, Lexington, MA	A 108	8	S Palocz, Weston HS, Weston, MA
B 109.5	8	E Zhu, Lexington HS, Lexington, MA	A 106.5	9	R Szeto, Weston HS, Weston, MA
B 108	8	M Arbesfeld, Lexington HS, Lexington, MA	A 106.5	10	E Zeidman, Weston HS, Weston, MA
B 108	8	A Jain, Lexington HS, Lexington, MA	A 105	10	J Strauss, Weston HS, Weston, MA
A 106.5	10	A Rao, Lexington HS, Lexington, MA	A 100.5	9	J Birjiniuk, Weston HS, Weston, MA
A 106.5	10	M Watterson, Lexington HS, Lexington, MA	B 108	10	Q Mahmood, Williston Northampton Sch, Easthampton, MA
B 106.5	10	M Watterson, Lexington HS, Lexington, MA	B 126	10	B Casey, Winchester HS, Winchester, MA
A 105	10	M Exter, Lexington HS, Lexington, MA	B 112.5	10	A Meeks, Winchester HS, Winchester, MA
A 103.5	9	N Fudenberg, Lexington HS, Lexington, MA	B 105	9	T Dong, Winchester HS, Winchester, MA
B 103.5	9	H Kang, Lexington HS, Lexington, MA	B 100.5	10	M Yu, Winchester HS, Winchester, MA
B 103.5	9	K Lai, Lexington HS, Lexington, MA	B 126	10	C Caswell, Worcester Acad, Worcester, MA
A 103.5	9	E Wong, Lexington HS, Lexington, MA	A 123	10	Z Jia, Worcester Acad, Worcester, MA
A 102	10	L Liu, Lexington HS, Lexington, MA	A 123	10	S Miao, Worcester Acad, Worcester, MA
A 106.5	10	B Smith, Lincoln-Sudbury Reg'l HS, Sudbury, MA	B 118.5	10	S Miao, Worcester Acad, Worcester, MA
B 120	10	Z Avigan, Maimonides Sch, Brookline, MA	A 114	10	Y Zhu, Worcester Acad, Worcester, MA
B 112.5	9	D Poritz, Maimonides Sch, Brookline, MA	B 111	10	Z Jia, Worcester Acad, Worcester, MA
B 102	10	Y Liss, Maimonides Sch, Brookline, MA	A 108	10	S Tripp, Worcester Acad, Worcester, MA
A 102	9	Y Snow, Maimonides Sch, Brookline, MA	A 106.5	10	J Chun, Worcester Acad, Worcester, MA
A 102	9	P Buonpane, Mansfield HS, Mansfield, MA	B 103.5	10	S Tripp, Worcester Acad, Worcester, MA
A 118.5	8	A McDonough, McCall MS, Winchester, MA	A 103.5	10	H Zhang, Worcester Acad, Worcester, MA
A 114	10	T Xia N, Medfield HS, Medfield, MA	A 102	10	T Cai, Worcester Acad, Worcester, MA
A 102	10	J Jones, Minnechaug Reg'l HS, Wilbraham, MA	A 100.5	7	A Athalye, Worcester Acad, Worcester, MA
B 126	8	C Ellison, Newton North HS, Newtonville, MA	A 100.5	10	S Viswanathan, Worcester Acad, Worcester, MA
B 123	7	C Chen, Newton North HS, Newtonville, MA			
B 111	10	K Han, Newton North HS, Newtonville, MA			
A 118.5	7	C Chen, Newton South HS, Newton Centre, MA			

# Student Honor Roll AMC 10 A&B (United States), Continued

## NEW HAMPSHIRE

A 102 10 B Poegel, Alvirne HS, Hudson, NH  
 A 121.5 9 L Thilagar, Hollis/Brookline HS, Hollis, NH  
 A 105 9 R Heden, Hollis/Brookline HS, Hollis, NH  
 A 100.5 10 J Grossman, Hollis/Brookline HS, Hollis, NH  
 A 109.5 9 V Luu, Nashua HS North, Nashua, NH  
 A 121.5 9 Z Drach, Phillips Exeter Acad, Exeter, NH  
 A 120 9 M Gazda, Phillips Exeter Acad, Exeter, NH  
 A 118.5 10 H Rhee, Phillips Exeter Acad, Exeter, NH  
 A 115.5 9 T Panfang, Phillips Exeter Acad, Exeter, NH  
 A 114 10 A Xue, Phillips Exeter Acad, Exeter, NH  
 A 111 10 L Deneckere, Phillips Exeter Acad, Exeter, NH  
 A 111 9 K Hur, Phillips Exeter Acad, Exeter, NH  
 A 108 9 M Kim, Phillips Exeter Acad, Exeter, NH  
 A 106.5 10 I Chae, Phillips Exeter Acad, Exeter, NH  
 A 105 9 D Bian, Phillips Exeter Acad, Exeter, NH  
 A 105 10 S Wu, Phillips Exeter Acad, Exeter, NH  
 A 123 9 H Kim, St Paul's Sch, Concord, NH  
 A 105 10 Y Yang, St Paul's Sch, Concord, NH

## PENNSYLVANIA

A 120 10 A Wang, Conestoga HS, Berwyn, PA  
 A 118.5 10 J Napp, Conestoga HS, Berwyn, PA  
 A 114 10 B Lei, Conestoga HS, Berwyn, PA  
 A 108 10 E Boettcher, Conestoga HS, Berwyn, PA  
 B 108 10 J Zuraw, Conestoga HS, Berwyn, PA  
 B 103.5 10 C Yan, Conestoga HS, Berwyn, PA  
 B 100.5 10 J Silliman, Conestoga HS, Berwyn, PA  
 B 100.5 9 C Stevens, Conestoga HS, Berwyn, PA  
 A 105 9 N Dani, Council Rock HS North, Newtown, PA  
 A 103.5 10 D Miao, Council Rock HS South, Holland, PA  
 B 114 10 C Brennenman, Cumberland Valley HS, Mechanicsburg, PA  
 B 102 10 K Choutagunta, Cumberland Valley HS, Mechanicsburg, PA  
 A 106.5 9 Y Peng, Delaware Co Chr Sch, Newtown Square, PA  
 B 121.5 9 J Wu, Emmaus HS, Emmaus, PA  
 B 120 9 C Xue, Emmaus HS, Emmaus, PA  
 B 117 9 W Chew, Emmaus HS, Emmaus, PA  
 B 108 10 Y Toyoda, Fox Chapel Area SHS, Pittsburgh, PA  
 B 115.5 10 D Komandt, Franklin Reg'l SHS, Murrysville, PA  
 B 108 10 V Raghun, Franklin Reg'l SHS, Murrysville, PA  
 B 102 10 O Khwaja, Franklin Reg'l SHS, Murrysville, PA  
 B 117 10 A Elsaify, Garnet Valley HS, Glen Mills, PA  
 B 102 10 E Paramonova, Gateway SHS, Monroeville, PA  
 B 100.5 9 Wallace, Gateway SHS, Monroeville, PA  
 A 112.5 10 B Lee, George Sch, Newtown, PA  
 A 106.5 9 S Wen, George Sch, Newtown, PA  
 A 102 9 K Chang, George Sch, Newtown, PA  
 B 111 8 K Musto, Germantown Friends Sch, Philadelphia, PA  
 B 109.5 9 M Kaplan, Germantown Friends Sch, Philadelphia, PA  
 B 102 10 S Koren, Germantown Friends Sch, Philadelphia, PA  
 B 114 10 M Wismer, Great Valley HS, Malvern, PA  
 B 102 10 J Wu, Great Valley HS, Malvern, PA  
 B 100.5 9 J Fernandes, Great Valley HS, Malvern, PA  
 A 108 9 J Killian, Hempfield SHS, Landisville, PA  
 B 124.5 10 Y Li, Hershey HS, Hershey, PA  
 B 115.5 9 F Nguyen, Hershey HS, Hershey, PA  
 B 108 10 J Katzman, Hershey HS, Hershey, PA  
 B 102 10 A Bellis, Hershey HS, Hershey, PA  
 A 117 9 D Kang, Hill Sch, Pottstown, PA  
 A 108 10 J Oberbeck, Hill Sch, Pottstown, PA  
 A 108 9 W Sohn, Hill Sch, Pottstown, PA  
 A 103.5 10 H Huh, Hill Sch, Pottstown, PA  
 A 102 10 M Park, Hill Sch, Pottstown, PA  
 B 109.5 10 G Ludwig, Indiana Area SHS, Indiana, PA  
 B 108 10 L Chen, Juniata College, Huntingdon, PA

B 106.5 10 C Um, Juniata College, Huntingdon, PA  
 B 105 9 E Allenstein Lyon, Kennett HS, Kennett Square, PA  
 B 114 10 R Rebel, Kiski School, Saltsburg, PA  
 B 114 9 H Shin, Kiski School, Saltsburg, PA  
 B 102 10 J Kim, Kiski School, Saltsburg, PA  
 A 112.5 10 J Corr, La Salle Col HS, Wyndmoor, PA  
 B 105 9 T Gue Nin, Lancaster Country DS, Lancaster, PA  
 B 105 10 T Mueller, Lancaster Country DS, Lancaster, PA  
 B 126 10 J Goldstein, Manheim Tshp HS, Lancaster, PA  
 B 109.5 9 B Clark, Manor MS, Lancaster, PA  
 B 108 10 M Glick, Manor MS, Lancaster, PA  
 A 112.5 10 S Wang, Methacton HS, Norristown, PA  
 A 102 10 L Bevans, MMI Prep, Freeland, PA  
 A 106.5 10 K Jain Cocks, Moravian Acad, Bethlehem, PA  
 A 103.5 9 M Boreen, Moravian Acad, Bethlehem, PA  
 B 114 10 M Wehar, Mount Lebanon HS, Pittsburgh, PA  
 B 111 10 J Mirra, Mount Lebanon HS, Pittsburgh, PA  
 B 109.5 10 M Rizzo, Mount Lebanon HS, Pittsburgh, PA  
 B 102 10 B Adams, Mount Lebanon HS, Pittsburgh, PA  
 B 121.5 9 N Dyszel, Parkland HS, Allentown, PA  
 B 121.5 9 M Kilgore, Parkland HS, Allentown, PA  
 B 123 7 R Li, Penn State Univ, New Kensington, PA  
 B 109.5 8 A Barge, Penn State Univ, New Kensington, PA  
 B 115.5 8 M Rauhen, Pennsbury HS East, Fairless Hills, PA  
 B 114 10 Y He, Pennsbury HS East, Fairless Hills, PA  
 B 114 9 D Sherman, Pennsbury HS East, Fairless Hills, PA  
 B 106.5 10 G Wright, Pennsbury HS East, Fairless Hills, PA  
 A 108 10 N Shih, Perkiomen Sch, Pottsville, PA  
 B 100.5 8 H Akay, Pittsburg E Sub HomeS Assn, Monroeville, PA  
 A 118.5 10 H Bao, Radnor HS, Radnor, PA  
 A 114 7 B Cai, Radnor HS, Radnor, PA  
 B 100.5 10 R Mcintyre, Schenley HS, Pittsburgh, PA  
 B 108 10 R McLaughlin, Shady Side Acad, Pittsburgh, PA  
 B 105 10 J Ensley, Shippensburg Area HS, Shippensburg, PA  
 B 105 9 C Schmidt, State Col Area HS, State College, PA  
 B 126 10 S Sun, Strath Haven HS, Wallingford, PA  
 B 117 10 G Li, Strath Haven HS, Wallingford, PA  
 B 114 10 L Yang, Strath Haven HS, Wallingford, PA  
 B 102 10 M Lucci, Strath Haven HS, Wallingford, PA  
 B 103.5 10 A Prasadnan, Upper St Clair HS, Pittsburgh, PA  
 B 120 8 J Zhang, Ursinus College, Collegeville, PA

## RHODE ISLAND

A 117 10 D Chin, Barrington HS, Barrington, RI  
 A 111 10 D Tong, Barrington HS, Barrington, RI  
 A 103.5 10 N Beaudoin, Classical HS, Providence, RI  
 A 114 10 E Junghyun, Portsmouth Abbey Sch, Portsmouth, RI  
 A 105 9 H Park, Portsmouth Abbey Sch, Portsmouth, RI  
 A 102 10 X Wu, Rocky Hill Sch, East Greenwich, RI  
 A 106.5 9 S Neel, Wheeler Sch, Providence, RI  
 B 102 9 S Neel, Wheeler Sch, Providence, RI

## VERMONT

A 120 8 K Wang, South Burlington HS, South Burlington, VT  
 A 111 10 S Kim, South Burlington HS, South Burlington, VT  
 B 103.5 10 M Zhuang, Vermont Acad, Saxtons River, VT

## REGION 1

### NEW JERSEY

B 126 10 E Choi, Acad Adv Sci & Tech, Hackensack, NJ  
 B 126 7 J Park, Acad Adv Sci & Tech, Hackensack, NJ  
 A 126 10 M Velednitsky, Acad Adv Sci & Tech, Hackensack, NJ  
 B 126 10 M Velednitsky, Acad Adv Sci & Tech, Hackensack, NJ  
 A 124.5 10 T Lee, Acad Adv Sci & Tech, Hackensack, NJ  
 B 123 10 S Wu, Acad Adv Sci & Tech, Hackensack, NJ

# Student Honor Roll AMC 10 A&B (United States), Continued

A 121.5	10	P Humanik, Acad Adv Sci & Tech, Hackensack, NJ	A 105	10	A Freilich, Frisch Yeshiva HS, Paramus, NJ
B 121.5	8	J Mayers, Acad Adv Sci & Tech, Hackensack, NJ	A 123	10	J Ma, High Technology HS, Lincroft, NJ
B 121.5	9	M Tan, Acad Adv Sci & Tech, Hackensack, NJ	A 109.5	9	S Buchbinder, High Technology HS, Lincroft, NJ
B 120	10	K Khan, Acad Adv Sci & Tech, Hackensack, NJ	A 100.5	10	A Gau, High Technology HS, Lincroft, NJ
B 120	10	A Pattabiraman, Acad Adv Sci & Tech, Hackensack, NJ	A 105	10	E Lai, Holmdel HS, Holmdel, NJ
A 120	9	K Yuk, Acad Adv Sci & Tech, Hackensack, NJ	A 102	10	N Patil, Holmdel HS, Holmdel, NJ
B 118.5	10	S Fingeret, Acad Adv Sci & Tech, Hackensack, NJ	A 102	9	B Zhu, Holmdel HS, Holmdel, NJ
A 118.5	9	M Tan, Acad Adv Sci & Tech, Hackensack, NJ	A 100.5	10	A Huang, Holmdel HS, Holmdel, NJ
A 117	9	I Juniewicz, Acad Adv Sci & Tech, Hackensack, NJ	A 100.5	10	L Xie, Holmdel HS, Holmdel, NJ
B 117	9	I Juniewicz, Acad Adv Sci & Tech, Hackensack, NJ	A 109.5	9	A Smith, Hopewell Valley, Pennington, NJ
A 117	9	M Kim, Acad Adv Sci & Tech, Hackensack, NJ	A 117	9	Y Wang, J P Stevens HS, Edison, NJ
B 117	9	M Kim, Acad Adv Sci & Tech, Hackensack, NJ	A 111	9	W Wang, J P Stevens HS, Edison, NJ
B 117	10	T Lee, Acad Adv Sci & Tech, Hackensack, NJ	A 108	9	V Lyau, J P Stevens HS, Edison, NJ
B 115.5	9	Y Gu, Acad Adv Sci & Tech, Hackensack, NJ	A 105	9	Y He, J P Stevens HS, Edison, NJ
A 115.5	9	J Guan, Acad Adv Sci & Tech, Hackensack, NJ	A 123	10	K Kwak, Lawrenceville Sch, Lawrenceville, NJ
A 115.5	9	J Lee, Acad Adv Sci & Tech, Hackensack, NJ	A 118.5	9	K Shan, Lawrenceville Sch, Lawrenceville, NJ
A 115.5	9	J Mayers, Acad Adv Sci & Tech, Hackensack, NJ	A 114	9	S Lee, Lawrenceville Sch, Lawrenceville, NJ
B 114	6	A Katz, Acad Adv Sci & Tech, Hackensack, NJ	A 103.5	10	T Wall, Lawrenceville Sch, Lawrenceville, NJ
B 114	9	E Kim, Acad Adv Sci & Tech, Hackensack, NJ	B 108	9	K Breiton, Lenape HS, Medford, NJ
B 114	10	P Park, Acad Adv Sci & Tech, Hackensack, NJ	A 114	8	E Xiao, Livingston SHS, Livingston, NJ
B 114	7	M Sun, Acad Adv Sci & Tech, Hackensack, NJ	A 102	10	M Tse, Livingston SHS, Livingston, NJ
B 112.5	9	I Song, Acad Adv Sci & Tech, Hackensack, NJ	A 100.5	10	D Li, Livingston SHS, Livingston, NJ
A 111	9	A Kim, Acad Adv Sci & Tech, Hackensack, NJ	B 100.5	9	J Balfé, Madison HS, Madison, NJ
B 111	9	J Lee, Acad Adv Sci & Tech, Hackensack, NJ	A 114	9	N May, Manalapan HS, Englishtown, NJ
A 108	6	A Katz, Acad Adv Sci & Tech, Hackensack, NJ	A 111	10	T Jan, Manalapan HS, Englishtown, NJ
A 108	9	I Lee, Acad Adv Sci & Tech, Hackensack, NJ	A 105	10	D Feng, Manalapan HS, Englishtown, NJ
A 108	7	J Park, Acad Adv Sci & Tech, Hackensack, NJ	B 114	9	W Chen, Middlesex County Acad, Edison, NJ
A 106.5	10	E Choi, Acad Adv Sci & Tech, Hackensack, NJ	B 112.5	9	R Gossiaux, Middlesex County Acad, Edison, NJ
A 105	9	V Hu, Acad Adv Sci & Tech, Hackensack, NJ	B 103.5	10	J Schiavone, Middlesex County Acad, Edison, NJ
B 105	9	V Hu, Acad Adv Sci & Tech, Hackensack, NJ	B 102	10	K Materna, Middlesex County Acad, Edison, NJ
A 105	9	D Lee, Acad Adv Sci & Tech, Hackensack, NJ	B 120	10	A Singh, Moorestown HS, Moorestown, NJ
A 103.5	9	H Kim, Acad Adv Sci & Tech, Hackensack, NJ	B 112.5	10	A Kalidindi, Moorestown HS, Moorestown, NJ
A 103.5	6	K Wang, Acad Adv Sci & Tech, Hackensack, NJ	B 108	8	K Blair, Moorestown HS, Moorestown, NJ
A 102	9	K Ma, Acad Adv Sci & Tech, Hackensack, NJ	B 108	10	E Wei, Moorestown HS, Moorestown, NJ
B 102	10	P Panckheha, Acad Adv Sci & Tech, Hackensack, NJ	A 105	10	R Tirumala, N Brunswick Tshp HS, North Brunswick, NJ
A 102	10	P Park, Acad Adv Sci & Tech, Hackensack, NJ	A 103.5	10	R Ebright, N Brunswick Tshp HS, North Brunswick, NJ
A 102	9	I Song, Acad Adv Sci & Tech, Hackensack, NJ	A 111	10	K Sanjeev, New Providence M/HS, New Providence, NJ
B 126	10	C Hou, Cherry Hill HS East, Cherry Hill, NJ	A 105	10	M Mccaffrey, North Hunterdon HS, Annandale, NJ
A 117	10	C Hou, Cherry Hill HS East, Cherry Hill, NJ	A 118.5	9	J Kim, Northern Lands Reg <sup>1</sup> HS, Allendale, NJ
A 109.5	9	D Veltman, Cherry Hill HS East, Cherry Hill, NJ	A 126	10	W Yang, Northern Valley Reg <sup>1</sup> HS, Demarest, NJ
A 108	10	D Yi, Cherry Hill HS East, Cherry Hill, NJ	A 102	10	J Kang, Northern Valley Reg <sup>1</sup> HS, Demarest, NJ
A 102	10	J Lim, Cherry Hill HS East, Cherry Hill, NJ	A 100.5	9	J Callan, Notre Dame HS, Lawrenceville, NJ
A 102	10	N Yegya Raman, Cherry Hill HS East, Cherry Hill, NJ	A 103.5	10	V Ganesan, Ocean Township HS, Oakhurst, NJ
B 100.5	9	T Chen, Cherry Hill HS East, Cherry Hill, NJ	A 102	10	D L, Ocean Township HS, Oakhurst, NJ
B 100.5	10	J Lim, Cherry Hill HS East, Cherry Hill, NJ	A 117	10	H Kim, Palisades Pk J/SHS, Palisades Park, NJ
B 100.5	9	C Levine, Clearview Regional HS, Mullica Hill, NJ	B 103.5	9	A Huang, Parsippany HS, Parsippany, NJ
B 124.5	8	R Tang, Cranbury Sch, Cranbury, NJ	B 120	9	H Ham, Paul VI HS, Haddonfield, NJ
B 109.5	8	M Bhatia, Cranbury Sch, Cranbury, NJ	B 111	9	V Wei, Pingry Sch, Martinsville, NJ
A 100.5	9	K Sunuk, Dwight-Englewood Sch, Englewood, NJ	B 109.5	10	E Xia, Pingry Sch, Martinsville, NJ
A 114	9	A Pien, East Brunswick HS, E Brunswick, NJ	B 126	10	K Li, Princeton HS, Princeton, NJ
A 106.5	10	D Nam, East Brunswick HS, E Brunswick, NJ	B 121.5	10	S Modi, Princeton HS, Princeton, NJ
A 100.5	10	L Wang, East Brunswick HS, E Brunswick, NJ	B 115.5	10	D Deutsch, Princeton HS, Princeton, NJ
B 114	10	S Sawant, Edison HS, Edison, NJ	A 115.5	10	S Modi, Princeton HS, Princeton, NJ
B 108	10	V Patel, Edison HS, Edison, NJ	B 111	10	P Vachaspati, Princeton HS, Princeton, NJ
B 103.5	8	I Ko, Elite Acad, Englewood Cliff, NJ	A 108	9	C Boix, Princeton HS, Princeton, NJ
B 103.5	8	N Lee, Elite Acad, Englewood Cliff, NJ	A 106.5	10	D Deutsch, Princeton HS, Princeton, NJ
B 102	8	H Lee, Elite Acad, Englewood Cliff, NJ	B 102	10	C Graydon, Princeton HS, Princeton, NJ
B 106.5	10	V Patel, Franklin HS, Somerset, NJ	A 102	10	K Li, Princeton HS, Princeton, NJ
B 123	10	A Liu, Freehold HS, Freehold, NJ	A 106.5	10	H Borgeson, Ramapo HS, Franklin Lakes, NJ
B 117	10	A Goyal, Freehold HS, Freehold, NJ	A 126	6	J Cai, Ridge HS, Basking Ridge, NJ
B 109.5	10	R Dorfman, Freehold HS, Freehold, NJ	A 102	10	S Lazarov, Roxbury HS, Succasunna, NJ
B 106.5	9	A Chang, Freehold HS, Freehold, NJ	A 114	7	J Yoo, Rutgers Prep Sch, Somerset, NJ
B 106.5	10	E Iqbal, Freehold HS, Freehold, NJ	B 117	10	B Wheeler, Scotch Plains-Fanwood HS, Scotch Plains, NJ
B 106.5	9	M Shah, Freehold HS, Freehold, NJ	B 114	10	A Van Haastereen, Scotch Plains-Fanwood HS, Scotch Plains, NJ
B 100.5	10	S Bharwani, Freehold HS, Freehold, NJ	A 120	10	J Nam, Tenafly HS, Tenafly, NJ



# Student Honor Roll AMC 10 A&B (United States), Continued

A 120	9	G Hochshtein, Torah Acad of Bergen, Teaneck, NJ	B 118.5	10	R Xu, Byram Hills HS, Armonk, NY
A 108	9	Y Forman, Torah Acad of Bergen, Teaneck, NJ	B 102	10	I Schneider, Byram Hills HS, Armonk, NY
A 126	10	T Kong, Windsor Plainsboro HS-N, Plainsboro, NJ	B 100.5	10	T Nelson, Byram Hills HS, Armonk, NY
A 121.5	10	A Vaish, Windsor Plainsboro HS-N, Plainsboro, NJ	A 100.5	10	A Pacheck, Charles W Baker HS, Baldwinville, NY
A 120	10	A Aysu, Windsor Plainsboro HS-N, Plainsboro, NJ	B 114	9	B Fan, Clarkstown HS South, West Nyack, NY
A 114	10	J Nabial, Windsor Plainsboro HS-N, Plainsboro, NJ	A 102	9	A Chen, Collegiate Sch, New York, NY
A 106.5	10	R Reddy, Windsor Plainsboro HS-N, Plainsboro, NJ	A 100.5	9	Yan, Collegiate Sch, New York, NY
A 105	9	P Chi, Windsor Plainsboro HS-N, Plainsboro, NJ	A 100.5	10	D Fu, Cosmowegue HS, Port Jefferson, NY
A 103.5	9	S Goldfinger, Windsor Plainsboro HS-N, Plainsboro, NJ	A 121.5	8	P Zhao, Dalton School, New York, NY
A 102	10	J Tam, Windsor Plainsboro HS-N, Plainsboro, NJ	A 120	8	M Weinreich, Dalton School, New York, NY
A 100.5	9	S Mitra, Windsor Plainsboro HS-N, Plainsboro, NJ	B 120	8	M Weinreich, Dalton School, New York, NY
B 126	8	P Ku, Windsor-Plainsboro HS-S, Princeton Junction, NJ	B 117	8	T Reeves, Dalton School, New York, NY
A 120	9	A Yu, Windsor-Plainsboro HS-S, Princeton Junction, NJ	B 115.5	10	C Hu, Dalton School, New York, NY
A 117	10	M Cao, Windsor-Plainsboro HS-S, Princeton Junction, NJ	B 106.5	8	P Zhao, Dalton School, New York, NY
A 114	10	K Desai, Windsor-Plainsboro HS-S, Princeton Junction, NJ	A 100.5	8	T Reeves, Dalton School, New York, NY
A 114	10	R Gandhi, Windsor-Plainsboro HS-S, Princeton Junction, NJ	A 124.5	8	E Kim, Edgemont HS, Scarsdale, NY
A 114	10	H Yang, Windsor-Plainsboro HS-S, Princeton Junction, NJ	A 102	10	D Tahara, Edgemont HS, Scarsdale, NY
A 112.5	10	M Benjamin, Windsor-Plainsboro HS-S, Princeton Junction, NJ	A 118.5	10	J Chen, Fayetteville-Manlius HS, Manlius, NY
A 111	10	J Herts, Windsor-Plainsboro HS-S, Princeton Junction, NJ	A 108	10	H Li, Forest Hills HS, Forest Hills, NY
A 109.5	10	P Huang, Windsor-Plainsboro HS-S, Princeton Junction, NJ	A 105	10	W Huang, Francis Lewis HS, Fresh Meadows, NY
A 109.5	10	J Sharma, Windsor-Plainsboro HS-S, Princeton Junction, NJ	A 108	9	J Gong, Garden City HS, Garden City, NY
B 109.5	9	N Singh, Windsor-Plainsboro HS-S, Princeton Junction, NJ	A 100.5	9	A Peng, Geneva HS, Geneva, NY
A 108	9	H Liew, Windsor-Plainsboro HS-S, Princeton Junction, NJ	B 106.5	9	Y Hu, Gifted Math Prog/Univ at Buffalo, Buffalo, NY
A 103.5	10	R Carandang, Windsor-Plainsboro HS-S, Princeton Junction, NJ	A 115.5	9	Y Lee, Great Neck South HS, Great Neck, NY
A 103.5	10	D Klein Denk, Windsor-Plainsboro HS-S, Princeton Junction, NJ	B 111	9	K Stubis, Great Neck South HS, Great Neck, NY
A 103.5	9	R Shi, Windsor-Plainsboro HS-S, Princeton Junction, NJ	A 109.5	10	Y Luo, Great Neck South HS, Great Neck, NY
A 102	9	R Narang, Windsor-Plainsboro HS-S, Princeton Junction, NJ	B 106.5	9	H Chiang, Great Neck South HS, Great Neck, NY
A 102	10	H Pate L, Windsor-Plainsboro HS-S, Princeton Junction, NJ	A 103.5	10	A Dheeraj, Great Neck South HS, Great Neck, NY

## NEW YORK

A 108	8	B Avila, Allendale Columbia Sch, Rochester, NY	A 103.5	9	B Shih, Great Neck South HS, Great Neck, NY
A 120	8	K Lei, Arlington HS, Lagrangeville, NY	A 102	10	D Liu, Great Neck South HS, Great Neck, NY
A 109.5	8	B Lei, Arlington HS, Lagrangeville, NY	A 102	9	K Stubis, Great Neck South HS, Great Neck, NY
B 111	10	J Yu, Benjamin Cardozo HS, Bayside, NY	A 100.5	9	T Heffernan, Hackley Sch, Tarrytown, NY
A 123	9	E Attaway, Bronx HS of Sci, Bronx, NY	B 114	9	Jiatu, Half Hollow Hills HS W, Dix Hills, NY
B 121.5	10	N Gupta, Bronx HS of Sci, Bronx, NY	B 102	9	Q Zhou, Half Hollow Hills HS W, Dix Hills, NY
A 112.5	10	A Eng, Bronx HS of Sci, Bronx, NY	A 117	10	B Zinberg, Horace Greeley HS, Chappaqua, NY
B 112.5	10	S Lin, Bronx HS of Sci, Bronx, NY	A 114	10	B Vetter, Horace Greeley HS, Chappaqua, NY
B 111	10	J Byun, Bronx HS of Sci, Bronx, NY	B 126	8	T Lee, Horace Mann HS, Riverdale, NY
B 111	10	J Shieh, Bronx HS of Sci, Bronx, NY	A 103.5	9	H Klapperman, Horace Mann HS, Riverdale, NY
B 111	10	Z Zhang, Bronx HS of Sci, Bronx, NY	A 102	10	Z Rivkin, Horace Mann HS, Riverdale, NY
B 109.5	10	A Eng, Bronx HS of Sci, Bronx, NY	A 102	10	T Strand, Horace Mann HS, Riverdale, NY
B 109.5	10	J Kim, Bronx HS of Sci, Bronx, NY	A 126	10	P Handorf, Hunter Col HS, New York, NY
B 109.5	10	T Win, Bronx HS of Sci, Bronx, NY	A 120	9	E Jiang, Hunter Col HS, New York, NY
B 108	10	C Lee, Bronx HS of Sci, Bronx, NY	A 120	8	A Landesman, Hunter Col HS, New York, NY
A 108	10	Z Shi, Bronx HS of Sci, Bronx, NY	A 120	8	E Mannes, Hunter Col HS, New York, NY
A 105	10	L Howell, Bronx HS of Sci, Bronx, NY	A 120	10	P Miller, Hunter Col HS, New York, NY
B 105	10	K Li, Bronx HS of Sci, Bronx, NY	A 120	10	B Zhang, Hunter Col HS, New York, NY
A 105	9	T Park, Bronx HS of Sci, Bronx, NY	A 112.5	8	M Boppana, Hunter Col HS, New York, NY
B 105	10	Z Shi, Bronx HS of Sci, Bronx, NY	A 112.5	8	J Guo, Hunter Col HS, New York, NY
B 105	10	T Tharakan, Bronx HS of Sci, Bronx, NY	A 111	8	A Chee, Hunter Col HS, New York, NY
A 105	9	S Varma, Bronx HS of Sci, Bronx, NY	A 111	10	D Zhang, Hunter Col HS, New York, NY
B 105	10	A Whang, Bronx HS of Sci, Bronx, NY	A 111	9	B Zhou, Hunter Col HS, New York, NY
A 103.5	10	J Kim, Bronx HS of Sci, Bronx, NY	A 109.5	8	J Yan, Hunter Col HS, New York, NY
A 103.5	10	R Kozhevnikov, Bronx HS of Sci, Bronx, NY	A 109.5	9	J Yoo, Hunter Col HS, New York, NY
B 103.5	10	M Ma, Bronx HS of Sci, Bronx, NY	A 108	10	C Li, Hunter Col HS, New York, NY
B 103.5	10	D Suhi L, Bronx HS of Sci, Bronx, NY	A 108	8	G Wu, Hunter Col HS, New York, NY
B 103.5	9	C Wang, Bronx HS of Sci, Bronx, NY	A 106.5	9	S Chong, Hunter Col HS, New York, NY
A 102	10	T Win, Bronx HS of Sci, Bronx, NY	A 105	10	W Lin, Hunter Col HS, New York, NY
A 100.5	10	S Lin, Bronx HS of Sci, Bronx, NY	A 103.5	10	M Fabry, Hunter Col HS, New York, NY
B 120	9	L Chen, Brooklyn Technical HS, Brooklyn, NY	A 102	8	A Han, Hunter Col HS, New York, NY
A 118.5	9	L Chen, Brooklyn Technical HS, Brooklyn, NY	A 100.5	9	K Chen, Hunter Col HS, New York, NY
B 109.5	9	A Peng, Brooklyn Technical HS, Brooklyn, NY	A 123	9	P Byeorhee, Ithaca HS, Ithaca, NY
B 103.5	9	W He, Brooklyn Technical HS, Brooklyn, NY	A 112.5	9	A Jang, Ithaca HS, Ithaca, NY
A 102	9	H Lin, Brooklyn Technical HS, Brooklyn, NY	A 108	10	J Morris Knower, Ithaca HS, Ithaca, NY
			A 100.5	10	S Przedziecki, Ithaca HS, Ithaca, NY
			B 114		C Yu, Jamesville-Dewitt HS, Dewitt, NY

# Student Honor Roll AMC 10 A&B (United States), Continued

B 121.5	7	Wu, Jericho SHS, Jericho, NY	A 114	9	H Wong, Stuyvesant HS, New York, NY
B 120	10	A Jeon, Jericho SHS, Jericho, NY	A 114	10	L Yen, Stuyvesant HS, New York, NY
B 112.5	8	D Peng, Jericho SHS, Jericho, NY	B 114	10	J Zhu, Stuyvesant HS, New York, NY
B 111	10	P Kakani, Jericho SHS, Jericho, NY	A 112.5	9	W Handte, Stuyvesant HS, New York, NY
B 108	10	D Tak, Jericho SHS, Jericho, NY	A 111	10	A Apollonsky, Stuyvesant HS, New York, NY
B 108	9	M Zhou, Jericho SHS, Jericho, NY	A 111	10	J Chen, Stuyvesant HS, New York, NY
B 103.5		R Baltimore, Jericho SHS, Jericho, NY	A 111	10	K Rajagopal, Stuyvesant HS, New York, NY
B 103.5	10	D Kim, Jericho SHS, Jericho, NY	A 111	10	C Wu, Stuyvesant HS, New York, NY
B 103.5	10	B Li, Jericho SHS, Jericho, NY	A 111	10	D Zhu, Stuyvesant HS, New York, NY
B 102	9	S Raouf, Jericho SHS, Jericho, NY	A 109.5	10	C Chan, Stuyvesant HS, New York, NY
B 102	10	K Wu, Jericho SHS, Jericho, NY	A 109.5	9	D Lin, Stuyvesant HS, New York, NY
B 100.5	10	J Ahn, Jericho SHS, Jericho, NY	A 109.5	10	R Medrano, Stuyvesant HS, New York, NY
A 108	9	J Zitomer, John Jay HS, Cross River, NY	B 109.5	10	N Ravvin, Stuyvesant HS, New York, NY
A 114	9	H Chiang, John Miller Great Neck N HS, Great Neck, NY	A 108	10	E Chen, Stuyvesant HS, New York, NY
A 112.5	10	D Katz, John Miller Great Neck N HS, Great Neck, NY	A 108	10	L Lee, Stuyvesant HS, New York, NY
A 115.5	10	Y Maeda, Keio Acad of New York, Purchase, NY	A 108	10	G O'Brien, Stuyvesant HS, New York, NY
A 105	10	H Fukui, Keio Acad of New York, Purchase, NY	B 108	10	S Zhao, Stuyvesant HS, New York, NY
A 120	10	B Froehlich, Lakeland HS, Shrub Oak, NY	B 106.5	9	G Kolyshhev, Stuyvesant HS, New York, NY
A 103.5	10	C Blum, Long Beach SHS, Long Beach, NY	A 106.5	9	Y Lee, Stuyvesant HS, New York, NY
B 109.5	10	A Vora, Manhasset HS, Manhasset, NY	B 106.5	10	F Sosin, Stuyvesant HS, New York, NY
A 105	10	H Zhu, Masters School, Dobbs Ferry, NY	A 106.5	10	P Voronina, Stuyvesant HS, New York, NY
B 102	9	J Weiss, Monticello HS, Monticello, NY	A 106.5	9	B Yang, Stuyvesant HS, New York, NY
A 106.5	10	M Hodgson, New Hyde Park Mem HS, New Hyde Park, NY	A 105	9	A Biswas, Stuyvesant HS, New York, NY
B 100.5	10	S Hoffman, Paul D Schreiber SHS, Port Washington, NY	A 105	10	M Castro, Stuyvesant HS, New York, NY
A 105	6	A Liu, Penfield SHS, Penfield, NY	A 105	10	P Chan, Stuyvesant HS, New York, NY
B 108	10	G Jean, Queens HS for Sci, York Col, Jamaica, NY	A 105	10	A Huang, Stuyvesant HS, New York, NY
B 114	9	P Vijayakumar, Riverdale Country Sch, Riverdale, NY	A 105	10	J Roman, Stuyvesant HS, New York, NY
B 118.5	9	N Mehandru, Roslyn HS, Roslyn Heights, NY	A 105	10	F Sosin, Stuyvesant HS, New York, NY
B 112.5	9	B Chen, Roslyn HS, Roslyn Heights, NY	A 105	9	R Tan, Stuyvesant HS, New York, NY
A 109.5	9	T Chen, Roy C Ketcham SHS, Wappingers Falls, NY	B 105	10	E Ziegellaubeichl, Stuyvesant HS, New York, NY
A 108	10	J Tsang, Sachem HS North, Lake Ronkonkoma, NY	A 103.5	10	K Lee, Stuyvesant HS, New York, NY
A 111	10	D Qiu, Sanford H Calhoun HS, Merrick, NY	A 103.5	10	A Li, Stuyvesant HS, New York, NY
A 103.5	10	D Greenstein, Sar HS, Riverdale, NY	B 103.5	9	A Sefaj, Stuyvesant HS, New York, NY
A 100.5	9	R Mata, Sch Plus Stoneybrook, Port Jefferson Stati, NY	A 102	10	R Chen, Stuyvesant HS, New York, NY
B 112.5	10	J Beauregard, Schuylerville J/SHS, Schuylerville, NY	A 102	9	A Joo, Stuyvesant HS, New York, NY
A 106.5	10	J Cheng, Shenendehowa HS E, Clifton Park, NY	B 102	9	B Ou, Stuyvesant HS, New York, NY
A 102	9	F Sun, Shenendehowa HS E, Clifton Park, NY	B 102	10	F Rofique, Stuyvesant HS, New York, NY
A 103.5	10	W Macker, Smithtown HS West, Smithtown, NY	A 102	9	J Wong, Stuyvesant HS, New York, NY
A 124.5	10	J Chou, Spackenkill HS, Poughkeepsie, NY	A 100.5	10	S Lau, Stuyvesant HS, New York, NY
A 100.5	10	J Liu, Spackenkill HS, Poughkeepsie, NY	A 100.5		M Temnogorod, Stuyvesant HS, New York, NY
B 102	9	S Kwak, Staten Island Tech HS, Staten Island, NY	B 109.5	10	J Sullivan, Snyosset SHS, Snyosset, NY
A 100.5	10	H Shim, Stony Brook Sch, Stony Brook, NY	B 108	10	D Kim, Snyosset SHS, Snyosset, NY
B 126	10	E Chen, Stuyvesant HS, New York, NY	B 112.5		M Jeong, Tappan Zee HS, Orangeburg, NY
B 126	10	X Wu, Stuyvesant HS, New York, NY	B 109.5	10	T Ko, Tappan Zee HS, Orangeburg, NY
B 126	10	C Yeung, Stuyvesant HS, New York, NY	B 111	7	A Arslan, Trinity Sch, New York, NY
A 126	9	Y Zhang, Stuyvesant HS, New York, NY	B 102	9	W Tse, Trinity Sch, New York, NY
A 123	9	J Chin Lee, Stuyvesant HS, New York, NY	A 109.5	9	T Shah, Vestal SHS, Vestal, NY
B 123	9	C Wu, Stuyvesant HS, New York, NY	A 102	10	R Jiang, Ward Melville SHS, Setauket, NY
B 123	10	C Wu, Stuyvesant HS, New York, NY	A 121.5	8	A Zhao, Webster Thomas HS, Webster, NY
A 121.5	10	B Lin, Stuyvesant HS, New York, NY			
B 121.5	9	V Sharma, Stuyvesant HS, New York, NY			
A 120	10	N Ravvin, Stuyvesant HS, New York, NY			
A 120	9	T Sutton, Stuyvesant HS, New York, NY			
A 120	10	X Wu, Stuyvesant HS, New York, NY			
A 120	9	M Zhu, Stuyvesant HS, New York, NY			
A 118.5	10	E Hou, Stuyvesant HS, New York, NY			
A 118.5	10	C Yeung, Stuyvesant HS, New York, NY			
A 117	10	W Feng, Stuyvesant HS, New York, NY			
A 117	10	J Kwan, Stuyvesant HS, New York, NY			
B 117	10	K Rajagopal, Stuyvesant HS, New York, NY			
A 117	9	K Zhou, Stuyvesant HS, New York, NY			
B 115.5	10	J Roman, Stuyvesant HS, New York, NY			
B 115.5	10	K Witek, Stuyvesant HS, New York, NY			
B 115.5	9	H Wong, Stuyvesant HS, New York, NY			
B 114	10	S Wang, Stuyvesant HS, New York, NY			

## REGION 2

### DELAWARE

A 126	10	N Yannacone, Archmere Acad, Claymont, DE
A 112.5	10	P Walsh, Archmere Acad, Claymont, DE
A 106.5	9	Q Liao, Chtr Sch of Wilmington, Wilmington, DE
A 108	9	A Gertler, Mount Pleasant HS, Wilmington, DE
A 108	10	E Materniak, Tatnall Sch, Wilmington, DE

### DISTRICT OF COLUMBIA

A 102		J Hardardt, Gonzaga Col HS, Washington, DC
B 106.5	9	P Cooper, Maret Sch, Washington, DC
A 117	10	C Miller, Sidwell Friends Sch, Washington, DC
A 100.5	9	A Alderman, Sidwell Friends Sch, Washington, DC
A 100.5	10	J Allman, Sidwell Friends Sch, Washington, DC
A 115.5	10	A Balasubramanian, St Alban's Sch, Washington, DC

# Student Honor Roll AMC 10 A&B (United States), Continued

A 106.5 10 R Cumby, St Alban's Sch, Washington, DC  
 A 106.5 9 A Gilbert, St Alban's Sch, Washington, DC  
 A 102 10 S Alman, St Alban's Sch, Washington, DC  
 A 111 9 T Hansen, St Anselms Abbey Sch, Washington, DC

## MARYLAND

B 106.5 9 L Wang, Baltimore PolyT Inst-Ingenuity, Baltimore, MD  
 A 103.5 8 Z Ehdud, Beth Tfiloh Dahan Comm HS, Baltimore, MD  
 B 120 10 J Eisenberg, Damascus HS, Damascus, MD  
 B 106.5 10 M Werbos, Eleanor Roosevelt HS, Greenbelt, MD  
 A 105 6 G Studt, Howard Area HomeS, Columbia, MD  
 B 102 6 G Studt, Howard Area HomeS, Columbia, MD  
 B 100.5 7 R Yamada, Howard Area HomeS, Columbia, MD  
 A 117 10 C Chang, Landon Sch, Bethesda, MD  
 B 100.5 10 A Green, McDonogh Sch, Owings Mills, MD  
 A 121.5 9 A Dassarma, Montgomery Blair HS, Silver Spring, MD  
 A 120 9 N Kumar, Montgomery Blair HS, Silver Spring, MD  
 A 120 10 H Lin, Montgomery Blair HS, Silver Spring, MD  
 A 118.5 10 L Cho, Montgomery Blair HS, Silver Spring, MD  
 A 118.5 9 L Krayzman, Montgomery Blair HS, Silver Spring, MD  
 A 118.5 10 J Muskin-Pierret, Montgomery Blair HS, Silver Spring, MD  
 A 117 10 R Curley, Montgomery Blair HS, Silver Spring, MD  
 A 117 10 D Tolnay, Montgomery Blair HS, Silver Spring, MD  
 A 115.5 10 A Choi, Montgomery Blair HS, Silver Spring, MD  
 A 115.5 10 M Cohen, Montgomery Blair HS, Silver Spring, MD  
 A 115.5 10 Y Li, Montgomery Blair HS, Silver Spring, MD  
 A 114 9 S Kannan, Montgomery Blair HS, Silver Spring, MD  
 A 112.5 10 J Albanese, Montgomery Blair HS, Silver Spring, MD  
 A 112.5 10 B Shaya, Montgomery Blair HS, Silver Spring, MD  
 A 112.5 10 X Sui, Montgomery Blair HS, Silver Spring, MD  
 A 112.5 10 C Xu, Montgomery Blair HS, Silver Spring, MD  
 A 111 10 V Lai, Montgomery Blair HS, Silver Spring, MD  
 A 111 9 S Yan, Montgomery Blair HS, Silver Spring, MD  
 A 111 10 S Zimmermann, Montgomery Blair HS, Silver Spring, MD  
 A 109.5 10 A Bae, Montgomery Blair HS, Silver Spring, MD  
 A 109.5 10 S Kim, Montgomery Blair HS, Silver Spring, MD  
 A 109.5 C Neita, Montgomery Blair HS, Silver Spring, MD  
 A 108 10 N Molina, Montgomery Blair HS, Silver Spring, MD  
 A 106.5 10 J Hirsh, Montgomery Blair HS, Silver Spring, MD  
 A 106.5 9 T Soni, Montgomery Blair HS, Silver Spring, MD  
 A 106.5 10 S Yu, Montgomery Blair HS, Silver Spring, MD  
 A 102 10 D Do, Montgomery Blair HS, Silver Spring, MD  
 A 100.5 A Lee, Montgomery Blair HS, Silver Spring, MD  
 A 100.5 9 T Tan, Montgomery Blair HS, Silver Spring, MD  
 B 118.5 10 T Scott, Patuxent HS, Lusby, MD  
 B 103.5 10 G Moores, Quince Orchard HS, Gaithersburg, MD  
 B 105 7 S Sing, Roberto W Clemente MS, Germantown, MD  
 B 103.5 8 F Zhou, Roberto W Clemente MS, Germantown, MD  
 A 103.5 10 J Ha, Roland Park Ctry Sch, Baltimore, MD  
 A 109.5 10 H Kwon, Sandy Spring Friends Sch, Sandy Spring, MD  
 B 121.5 8 R Kuo, Takoma Park MS, Silver Spring, MD  
 B 114 7 C Pasternak, Takoma Park MS, Silver Spring, MD  
 B 108 8 R Chen, Takoma Park MS, Silver Spring, MD  
 B 106.5 7 P Cai, Takoma Park MS, Silver Spring, MD  
 B 102 8 S Nanda, Takoma Park MS, Silver Spring, MD  
 B 100.5 8 G Hernandez, Takoma Park MS, Silver Spring, MD  
 B 120 7 D Ilangovan, Thomas S Wootton HS, Rockville, MD  
 B 115.5 8 B Berger, Thomas S Wootton HS, Rockville, MD  
 B 115.5 10 K Gu, Thomas S Wootton HS, Rockville, MD  
 B 111 9 D Lokshin, Thomas S Wootton HS, Rockville, MD  
 B 103.5 9 R Brown, Thomas S Wootton HS, Rockville, MD  
 A 117 10 H Hong, Walter Johnson HS, Bethesda, MD  
 A 106.5 9 K Chin, Walter Johnson HS, Bethesda, MD  
 A 102 9 O Lifshitz, Walter Johnson HS, Bethesda, MD  
 B 103.5 9 C Whitman, Winston Churchill HS, Potomac, MD

## NORTH CAROLINA

B 126 7 Y Chen, Acad at Lincoln, Greensboro, NC  
 A 123 8 T Lu, Acad at Lincoln, Greensboro, NC  
 A 105 7 Y Chen, Acad at Lincoln, Greensboro, NC  
 A 100.5 7 T Chang, Acad at Lincoln, Greensboro, NC  
 B 115.5 9 A Wu, Chapel Hill HS, Chapel Hill, NC  
 B 106.5 10 M Yuan, Chapel Hill HS, Chapel Hill, NC  
 B 106.5 A Zhang, Chapel Hill HS, Chapel Hill, NC  
 B 102 10 Y Zhang, Chapel Hill HS, Chapel Hill, NC  
 B 105 9 M Grace, Charlotte Latin Sch, Charlotte, NC  
 B 103.5 10 B Lewis, Charlotte Latin Sch, Charlotte, NC  
 B 103.5 9 B Shi, Charlotte Latin Sch, Charlotte, NC  
 A 120 10 S Lim, David W Butler HS, Matthews, NC  
 A 102 9 E Cartee, Durham Acad Upper Sch, Durham, NC  
 A 118.5 9 L Kim, East Chapel Hill HS, Chapel Hill, NC  
 A 115.5 10 D Siderovski, East Chapel Hill HS, Chapel Hill, NC  
 A 109.5 10 H Lu, East Chapel Hill HS, Chapel Hill, NC  
 A 102 9 B Stallworth, Forsyth Country DS, Lewisville, NC  
 A 121.5 9 D Thompson, Gaston Day Sch Inc, Gastonia, NC  
 A 124.5 9 J Duan, Green Hope HS, Cary, NC  
 A 105 10 H Sun, Green Hope HS, Cary, NC  
 A 108 Y Wang, Guy Phillips MS, Chapel Hill, NC  
 B 115.5 6 S Luo, Hanes MS, Winston Salem, NC  
 B 105 8 V Vachharajani, Hanes MS, Winston Salem, NC  
 A 124.5 8 N Tobey, Ligon Gt Magnet MS, Raleigh, NC  
 A 108 8 J Yang, Martin MS, Raleigh, NC  
 A 108 8 L Zheng, Martin MS, Raleigh, NC  
 B 126 8 A Yang, Methodist Univ, Fayetteville, NC  
 B 115.5 8 E Chen, Methodist Univ, Fayetteville, NC  
 B 114 8 R Bajaj, Methodist Univ, Fayetteville, NC  
 B 108 8 L Zheng, Methodist Univ, Fayetteville, NC  
 A 105 10 J Lu, Mount Tabor HS, Winston Salem, NC  
 A 105 10 K Chu, New Hanover HS, Wilmington, NC  
 A 103.5 10 N Capets, North Mecklenburg HS, Huntersville, NC  
 B 108 9 L Burnette, Northern Guilford HS, Greensboro, NC  
 A 109.5 10 J Davenport, Northwest HS, Greensboro, NC  
 B 105 10 A Kannan, Panther Creek HS, Cary, NC  
 B 100.5 9 Y Agrawal, Panther Creek HS, Cary, NC  
 B 103.5 9 N Bruns, Providence Day Sch, Charlotte, NC  
 A 120 9 M Lochbaum, Raleigh Charter HS, Raleigh, NC  
 A 111 10 A Jariwala, Raleigh Charter HS, Raleigh, NC  
 A 109.5 10 S Jariwala, Raleigh Charter HS, Raleigh, NC  
 B 105 10 S Bader, Ravenscroft Sch, Raleigh, NC  
 B 109.5 9 J Yang, Salem Acad, Winston Salem, NC  
 B 100.5 7 C Zhou, Scholars' Acad, Charlotte, NC  
 A 105 7 M Dejong, Smith MS, Chapel Hill, NC  
 A 105 7 A Ganesh, Smith MS, Chapel Hill, NC  
 A 103.5 8 R Lu, Smith MS, Chapel Hill, NC  
 A 102 8 A Dejong, Smith MS, Chapel Hill, NC  
 A 102 9 M Mauthar, T C Roberson HS, Asheville, NC  
 B 100.5 10 Q Tran, Wake Forest Univ, Winston-Salem, NC  
 B 126 9 M Bai, William G Enloe HS, Raleigh, NC  
 B 126 9 C Zeng, William G Enloe HS, Raleigh, NC  
 B 123 10 S Tikare, William G Enloe HS, Raleigh, NC  
 B 121.5 10 M Hill, William G Enloe HS, Raleigh, NC  
 B 120 10 S Parikh, William G Enloe HS, Raleigh, NC  
 B 117 10 B Chen, William G Enloe HS, Raleigh, NC  
 B 115.5 9 K Yao, William G Enloe HS, Raleigh, NC  
 B 112.5 10 P Yang, William G Enloe HS, Raleigh, NC  
 B 109.5 9 A Bhattacharya, William G Enloe HS, Raleigh, NC  
 B 108 10 M Baltzell, William G Enloe HS, Raleigh, NC  
 B 108 9 A Li, William G Enloe HS, Raleigh, NC  
 B 108 9 A Singh, William G Enloe HS, Raleigh, NC  
 B 105 10 C Ma, William G Enloe HS, Raleigh, NC  
 B 105 10 C Ye, William G Enloe HS, Raleigh, NC

# Student Honor Roll AMC 10 A&B (United States), Continued

B 103.5 10 J Li, William G Enloe HS, Raleigh, NC  
 B 102 10 K Lan, William G Enloe HS, Raleigh, NC  
 B 100.5 10 K Kang, William G Enloe HS, Raleigh, NC

## SOUTH CAROLINA

A 103.5 9 S Price, A.C. Flora HS, Columbia, SC  
 A 121.5 9 D Zhang, Academic Magnet HS, North Charleston, SC  
 A 102 10 Z Mao, Academic Magnet HS, North Charleston, SC  
 A 114 10 S Kang, Ben Lippen Sch, Columbia, SC  
 B 108 10 S Kang, Ben Lippen Sch, Columbia, SC  
 A 105 10 C Burris, Bob Jones Acad, Greenville, SC  
 B 109.5 8 C Cate, Crayton MS, Columbia, SC  
 A 103.5 8 C Cate, Crayton MS, Columbia, SC  
 B 100.5 8 E Chartock, Crayton MS, Columbia, SC  
 A 105 9 K Moore, D.W. Daniel HS, Central, SC  
 A 100.5 10 C Cross, Dreher HS, Columbia, SC  
 B 100.5 9 T Lydon, Hammond Sch, Columbia, SC  
 B 102 9 J Wang, James F Byrnes HS, Duncan, SC  
 A 109.5 10 A Cai, Porter-Gaud Sch, Charleston, SC  
 A 124.5 10 M Lin, Southside HS, Greenville, SC

## VIRGINIA

A 100.5 S Iizuka, Albemarle HS, Charlottesville, VA  
 B 123 9 H Koo, Best Acad, Springfield, VA  
 B 109.5 9 S Kim, Best Acad, Springfield, VA  
 B 105 10 C Lee, Best Acad, Springfield, VA  
 B 102 7 D Moon, Best Acad, Springfield, VA  
 B 102 10 R Kenny, Commonwealth Gov's Sch, Fredericksburg, VA  
 B 115.5 10 A Balasubramanian, Einstein Acad, Fairfax, VA  
 B 114 8 M Kim, Einstein Acad, Fairfax, VA  
 B 112.5 7 J Won, Einstein Acad, Fairfax, VA  
 B 111 10 H Hong, Einstein Acad, Fairfax, VA  
 B 111 10 D Leigh, Einstein Acad, Fairfax, VA  
 B 108 8 K Ko, Einstein Acad, Fairfax, VA  
 B 102 9 W Hong, Einstein Acad, Fairfax, VA  
 A 114 9 K Chen, Governors Sch, Richmond, VA  
 A 109.5 9 E Tanner, Governors Sch, Richmond, VA  
 A 105 9 T Casalaspi, Governors Sch, Richmond, VA  
 A 102 9 R Stees, Harrisonburg HS, Harrisonburg, VA  
 A 102 9 B Jacobs, HomeSch, Chesterfield, VA  
 A 126 8 S Sohn, Longfellow MS, Falls Church, VA  
 A 126 8 Y Zhang, Longfellow MS, Falls Church, VA  
 A 121.5 8 B Rieger, Longfellow MS, Falls Church, VA  
 A 120 7 S Na, Longfellow MS, Falls Church, VA  
 A 117 8 P Kim, Longfellow MS, Falls Church, VA  
 A 114 7 K Au, Longfellow MS, Falls Church, VA  
 A 114 8 D Han, Longfellow MS, Falls Church, VA  
 A 112.5 8 A Shi, Longfellow MS, Falls Church, VA  
 A 112.5 7 B Shi, Longfellow MS, Falls Church, VA  
 A 111 7 P Won, Longfellow MS, Falls Church, VA  
 A 109.5 8 M Callahan, Longfellow MS, Falls Church, VA  
 A 106.5 7 S Park, Longfellow MS, Falls Church, VA  
 A 102 8 C Ayres, Longfellow MS, Falls Church, VA  
 A 102 7 K Ho, Longfellow MS, Falls Church, VA  
 A 102 8 G Schmidt, Longfellow MS, Falls Church, VA  
 A 100.5 8 E Culbertson, Longfellow MS, Falls Church, VA  
 B 102 10 M Choi, Madeira Sch, Mclean, VA  
 A 117 8 J Mueller, Manchester MS, Richmond, VA  
 B 120 10 B Kolb, Maury HS, Norfolk, VA  
 B 126 10 K Kwon, McLean HS, Mclean, VA  
 B 118.5 10 E Kim, McLean HS, Mclean, VA  
 B 109.5 10 Y Cho, McLean HS, Mclean, VA  
 B 103.5 10 J Kim, McLean HS, Mclean, VA  
 B 102 10 M Zavala, McLean HS, Mclean, VA  
 B 100.5 10 V Nguyen, McLean HS, Mclean, VA  
 B 102 10 S Hauser, Midlothian HS, Midlothian, VA

A 117 10 Z Garcia, Ocean Lakes HS, Virginia Beach, VA  
 A 100.5 10 B McNulty, Ocean Lakes HS, Virginia Beach, VA  
 B 115.5 9 E Pettigrew, Pettigrew HomeS, Chesapeake, VA  
 A 103.5 10 S Kuon, Shenandoah Valley Acad, New Market, VA  
 A 102 10 T Chung, St Anne's-Belfield Sch, Charlottesville, VA  
 A 126 9 M Coad, Thomas Jefferson HS Sci/Tec, Alexandria, VA  
 A 123 9 J Baek, Thomas Jefferson HS Sci/Tec, Alexandria, VA  
 A 125.5 10 L Diau, Thomas Jefferson HS Sci/Tec, Alexandria, VA  
 A 121.5 10 A Khojandi, Thomas Jefferson HS Sci/Tec, Alexandria, VA  
 A 121.5 10 D Ranard, Thomas Jefferson HS Sci/Tec, Alexandria, VA  
 A 120 10 L Cheng, Thomas Jefferson HS Sci/Tec, Alexandria, VA  
 A 120 10 S Rush, Thomas Jefferson HS Sci/Tec, Alexandria, VA  
 A 118.5 9 S Eltinge, Thomas Jefferson HS Sci/Tec, Alexandria, VA  
 A 117 10 D Choi, Thomas Jefferson HS Sci/Tec, Alexandria, VA  
 A 115.5 9 W Dalton, Thomas Jefferson HS Sci/Tec, Alexandria, VA  
 A 115.5 9 M Main, Thomas Jefferson HS Sci/Tec, Alexandria, VA  
 A 115.5 9 J Weller, Thomas Jefferson HS Sci/Tec, Alexandria, VA  
 A 114 10 J Janopaul Naylor, Thomas Jefferson HS Sci/Tec, Alexandria, VA  
 A 114 10 L Knepper, Thomas Jefferson HS Sci/Tec, Alexandria, VA  
 A 112.5 9 S Marzen, Thomas Jefferson HS Sci/Tec, Alexandria, VA  
 A 112.5 9 R Valle, Thomas Jefferson HS Sci/Tec, Alexandria, VA  
 A 108 10 G Lewis, Thomas Jefferson HS Sci/Tec, Alexandria, VA  
 A 108 9 P Song, Thomas Jefferson HS Sci/Tec, Alexandria, VA  
 A 108 9 R Zhang, Thomas Jefferson HS Sci/Tec, Alexandria, VA  
 A 106.5 9 S Sethi, Thomas Jefferson HS Sci/Tec, Alexandria, VA  
 A 106.5 9 J Tobat, Thomas Jefferson HS Sci/Tec, Alexandria, VA  
 A 105 10 K Guo, Thomas Jefferson HS Sci/Tec, Alexandria, VA  
 A 105 10 M Jun, Thomas Jefferson HS Sci/Tec, Alexandria, VA  
 A 105 9 S Karp, Thomas Jefferson HS Sci/Tec, Alexandria, VA  
 A 103.5 10 E Zhang, Thomas Jefferson HS Sci/Tec, Alexandria, VA  
 A 102 9 A Cheong, Thomas Jefferson HS Sci/Tec, Alexandria, VA  
 A 100.5 10 P Gould, Thomas Jefferson HS Sci/Tec, Alexandria, VA  
 A 126 9 J Horton, Virginia HomeS, Chantilly, VA  
 A 100.5 10 M Kim, Woodberry Forest Sch, Woodberry Forest, VA  
 A 102 10 S Goldenberg, Woodson HS, Fairfax, VA  
 B 123 10 L Zehender, Zehender HomeSch, Midlothian, VA

## WEST VIRGINIA

B 100.5 9 J Rock, Buckhannon Upshur HS, Buckhannon, WV  
 B 121.5 9 B Fang, Morgantown HS, Morgantown, WV  
 B 120 9 T Liu, Morgantown HS, Morgantown, WV  
 B 108 9 E Park, Morgantown HS, Morgantown, WV  
 B 106.5 10 T Ahmed, Morgantown HS, Morgantown, WV  
 B 106.5 10 C Kemp, Morgantown HS, Morgantown, WV  
 B 106.5 10 L Liang, Morgantown HS, Morgantown, WV  
 B 106.5 9 A Sun, Morgantown HS, Morgantown, WV

## REGION 3

### ALABAMA

B 111 10 M Abbasi, AL Sch of Fine Arts, Birmingham, AL  
 B 105 10 J Lockett, AL Sch of Fine Arts, Birmingham, AL  
 A 105 9 S Lieu, Bob Jones HS, Madison, AL  
 B 108 10 T Bass, Briarwood Chr HS, Birmingham, AL  
 A 126 10 J Tarbox, Hoover HS, Hoover, AL  
 A 102 10 W Marshall, Hoover HS, Hoover, AL  
 B 121.5 7 Y Zeng, Mist Acad, Birmingham, AL  
 B 111 9 W Richardson, Randolph Sch, Huntsville, AL  
 B 106.5 10 N Scariya, Randolph Sch, Huntsville, AL  
 B 105 9 A Janssen, Randolph Sch, Huntsville, AL  
 A 112.5 9 A Fields, Spain Park HS, Hoover, AL  
 A 109.5 10 R Lin, Spain Park HS, Hoover, AL  
 B 126 9 O Scott, Vestavia Hills HS, Vestavia Hills, AL  
 B 123 9 J Chu, Vestavia Hills HS, Vestavia Hills, AL  
 A 123 10 T Roth, Vestavia Hills HS, Vestavia Hills, AL  
 A 121.5 10 J Wei, Vestavia Hills HS, Vestavia Hills, AL

# Student Honor Roll AMC 10 A&B (United States), Continued

A 121.5	10	Y Xie, Vestavia Hills HS, Vestavia Hills, AL	B 111	10	N Glikin, King SHS, Tampa, FL
A 120	10	R Bewley, Vestavia Hills HS, Vestavia Hills, AL	B 109.5	10	S Bandyopadhyay, King SHS, Tampa, FL
A 114	9	J Hammers, Vestavia Hills HS, Vestavia Hills, AL	B 102	10	S Chen, King SHS, Tampa, FL
B 114	9	L Krannich, Vestavia Hills HS, Vestavia Hills, AL	B 100.5	9	J Nong, King SHS, Tampa, FL
B 114	9	A Kulkarni, Vestavia Hills HS, Vestavia Hills, AL	B 124.5	9	A Save, Lake Mary HS, Lake Mary, FL
A 114	9	O Scott, Vestavia Hills HS, Vestavia Hills, AL	B 103.5	9	C Harrington, Lake Mary HS, Lake Mary, FL
A 112.5	9	V Raman, Vestavia Hills HS, Vestavia Hills, AL	B 103.5	10	A Reed, Lake Mary HS, Lake Mary, FL
B 111	9	S Jang, Vestavia Hills HS, Vestavia Hills, AL	B 102	9	M Kwa, Lake Mary HS, Lake Mary, FL
A 111	10	Y Zhao, Vestavia Hills HS, Vestavia Hills, AL	B 105	9	Z Higgins, Land O'Lakes HS, Land O'Lakes, FL
A 109.5	9	S Jang, Vestavia Hills HS, Vestavia Hills, AL	A 120	9	J Kim, Lawton Chiles HS, Tallahassee, FL
A 109.5	9	L Krannich, Vestavia Hills HS, Vestavia Hills, AL	A 120	10	R Pace, Lawton Chiles HS, Tallahassee, FL
A 105	9	J Chu, Vestavia Hills HS, Vestavia Hills, AL	A 102	9	D Hoekman, Lawton Chiles HS, Tallahassee, FL
B 103.5	9	A Marcks, Vestavia Hills HS, Vestavia Hills, AL	B 121.5	9	Z Song, Lincoln HS, Tallahassee, FL
A 103.5	9	A Simpson, Vestavia Hills HS, Vestavia Hills, AL	A 103.5	9	Z Song, Lincoln HS, Tallahassee, FL
A 102	10	J Hsu, Vestavia Hills HS, Vestavia Hills, AL	A 103.5	10	J Wu, Lincoln HS, Tallahassee, FL
B 100.5	9	V Raman, Vestavia Hills HS, Vestavia Hills, AL	B 115.5	10	H Park, Melbourne Ctrl Cath HS, Melbourne, FL
B 126	10	P Voytek, Virgil Grissom HS, Huntsville, AL	A 118.5	10	S Fan, Miami Palmetto SHS, Miami, FL
B 120	9	A Chen, Virgil Grissom HS, Huntsville, AL	B 111	9	F Voight, Miami Palmetto SHS, Miami, FL
B 117		J Jong, Virgil Grissom HS, Huntsville, AL	B 100.5	9	A Barreiro, Miami Palmetto SHS, Miami, FL
A 114	10	J Jong, Virgil Grissom HS, Huntsville, AL	A 112.5	10	A Chamorro, Miami Springs SHS, Miami Springs, FL
B 112.5		Z Nie, Virgil Grissom HS, Huntsville, AL	A 106.5	8	T Manning, Miami Springs SHS, Miami Springs, FL
B 109.5	9	S Mulqueen, Virgil Grissom HS, Huntsville, AL	B 103.5	10	A Chamorro, Miami Springs SHS, Miami Springs, FL
A 108		A Chen, Virgil Grissom HS, Huntsville, AL	B 106.5	10	S Hyder, Middleton HS, Tampa, FL
B 108		M Covington, Virgil Grissom HS, Huntsville, AL	B 106.5	10	J Rohde, Middleton HS, Tampa, FL
A 108	10	J Sartor, Virgil Grissom HS, Huntsville, AL	B 103.5	9	K Gertz, Middleton HS, Tampa, FL
B 106.5	8	S Nanda, Virgil Grissom HS, Huntsville, AL	B 103.5	10	B Kodalen, Newsome HS, Lithia, FL
A 106.5	8	M Park, Virgil Grissom HS, Huntsville, AL	B 111	10	B Luong, Nova HS, Davie, FL
A 105	10	M Covington, Virgil Grissom HS, Huntsville, AL	B 102	10	R Li U, Nova HS, Davie, FL
A 105	10	K Hill, Virgil Grissom HS, Huntsville, AL	B 117	9	Y Zhang, Palm Harbor Univ HS, Palm Harbor, FL
B 103.5		K Hill, Virgil Grissom HS, Huntsville, AL	A 109.5	9	J Tian, Palm Harbor Univ HS, Palm Harbor, FL
A 102	10	J Scott, Virgil Grissom HS, Huntsville, AL	B 109.5	9	B Dadamo, Plant SHS, Tampa, FL
A 102	10	C Wise, Virgil Grissom HS, Huntsville, AL	B 100.5	9	D Goplerud, Plant SHS, Tampa, FL
A 100.5	10	S Chiu, Virgil Grissom HS, Huntsville, AL	B 100.5		G Desir, Pompano Beach HS, Pompano Beach, FL
A 100.5	8	S Nanda, Virgil Grissom HS, Huntsville, AL	B 100.5	10	P Parikh, Pompano Beach HS, Pompano Beach, FL
B 100.5	8	M Park, Virgil Grissom HS, Huntsville, AL	B 103.5	9	E Seligsohn, Robinson SHS, Tampa, FL

## FLORIDA

B 115.5	9	R Neeranjan, Am Heritage Sch, Plantation, FL	B 112.5	10	D Belfield, Seminole HS, Sanford, FL
B 111	9	A Brookner, Am Heritage Sch, Plantation, FL	B 109.5	10	A Hua, Seminole HS, Sanford, FL
B 105	8	B Mandell, Am Heritage Sch, Plantation, FL	B 109.5	9	R Jahagirdar, Seminole HS, Sanford, FL
A 111	9	W Meadow, Bolles Sch, Jacksonville, FL	B 109.5	10	G Leung, Seminole HS, Sanford, FL
B 126	10	C Sherwood, Cypress Bay HS, Weston, FL	A 108	9	S Tasnim, Seminole HS, Sanford, FL
B 121.5	9	M Kirsche, Cypress Bay HS, Weston, FL	B 100.5	10	S Pe Rry, Seminole HS, Sanford, FL
B 117	10	L Braun, Cypress Bay HS, Weston, FL	B 100.5	9	B Lastarza, Spruce Creek HS, Port Orange, FL
B 106.5	9	S Shah, Cypress Bay HS, Weston, FL	B 124.5	10	E Willett, St Edwards Sch, Vero Beach, FL
B 105	10	N Si, Cypress Bay HS, Weston, FL	B 114	10	N Companion, St Thomas Aquinas HS, Ft Lauderdale, FL
B 103.5	9	S Vargas, Cypress Bay HS, Weston, FL	B 109.5	9	D Smith, St Thomas Aquinas HS, Ft Lauderdale, FL
B 102	10	A Epstein, Dr Michael M Krop SHS, Miami, FL	A 100.5	9	R Schaffer, Stanton Col Prep Sch, Jacksonville, FL
B 106.5	10	J Kim, Eastside HS, Gainesville, FL	B 120	10	S Eisner, Stoneman Douglas HS, Parkland, FL
B 100.5	10	A Ding, Eastside HS, Gainesville, FL	B 120	10	M Rothstein, Stoneman Douglas HS, Parkland, FL
B 114	10	K Greeson, Edgewood J/SHS, Merritt Island, FL	B 108	10	K Lee, Stoneman Douglas HS, Parkland, FL
B 109.5	10	K Mai, Edgewood J/SHS, Merritt Island, FL	B 102	10	J Carron, Suncoast Comm HS, Riviera Beach, FL
B 102	10	Z Ling, Edgewood J/SHS, Merritt Island, FL	B 100.5	10	Fink, Suncoast Comm HS, Riviera Beach, FL
B 117	10	J Salomon, Florida Atlantic Univ HS, Boca Raton, FL	A 118.5	8	S Savitz, Trinity Prep Sch of FL, Winter Park, FL
B 112.5	10	U Thakore, Florida Atlantic Univ HS, Boca Raton, FL	A 106.5	10	A Banayev, Trinity Prep Sch of FL, Winter Park, FL
B 123	7	S Lee, Fort Clarke MS, Gainesville, FL	A 105	9	R Bajaj, Trinity Prep Sch of FL, Winter Park, FL
B 105	10	N Tran, Freedom HS, Tampa, FL	B 126	9	K Li, Univ of West Florida, Pensacola, FL
B 108	9	J Hamilton, Hillsborough HS, Tampa, FL	B 114	9	K Krehbiel, West Shore J/SHS, Melbourne, FL
A 126	9	E Ross, James Rickards HS, Tallahassee, FL	B 111	9	A Vigil, West Shore J/SHS, Melbourne, FL
B 126	9	E Ross, James Rickards HS, Tallahassee, FL	B 108	9	C Chan, West Shore J/SHS, Melbourne, FL
B 126	9	P Sachdeva, James Rickards HS, Tallahassee, FL	B 103.5	10	A Goodermuth, West Shore J/SHS, Melbourne, FL
A 115.5	9	C Kim, James Rickards HS, Tallahassee, FL			
B 111	9	E Atolia, James Rickards HS, Tallahassee, FL			
B 105	9	J Balakrishnan, James Rickards HS, Tallahassee, FL			
A 105	10	A Hota, James Rickards HS, Tallahassee, FL			

## GEORGIA

B 102	10	J Shepherd, Augusta Area Homes, Martinez, GA
A 123	10	S Parel, Brookstone Sch, Columbus, GA
A 105	9	M Kang, Brookstone Sch, Columbus, GA
A 103.5	10	D Kwak, Brookwood HS, Snellville, GA

# Student Honor Roll AMC 10 A&B (United States), Continued

A 121.5	10	R Zhao, Centennial HS, Roswell, GA	B 126	8	A Keiser, Honey Creek MS, Terre Haute, IN
A 114	10	J Villinger, Chamblee HS, Chamblee, GA	A 118.5	8	N Posey, Honey Creek MS, Terre Haute, IN
A 111	9	P Agrawal, Chamblee HS, Chamblee, GA	A 114	8	A Keiser, Honey Creek MS, Terre Haute, IN
A 106.5	9	P Woolfitt, Chamblee HS, Chamblee, GA	A 114	8	M Mardini, Honey Creek MS, Terre Haute, IN
A 105	10	A Seoh, Chamblee HS, Chamblee, GA	B 109.5	8	N Posey, Honey Creek MS, Terre Haute, IN
B 105	9	P Woolfitt, Chamblee HS, Chamblee, GA	B 106.5	7	J May, Honey Creek MS, Terre Haute, IN
A 103.5	10	J Clarke, Chamblee HS, Chamblee, GA	B 105	7	A Barksdale, Honey Creek MS, Terre Haute, IN
A 102	10	Z Zhang, Chamblee HS, Chamblee, GA	B 123	8	M Stephens, North Central HS, Indianapolis, IN
A 109.5	10	A Dozier, Chattahoochee HS, Alpharetta, GA	B 112.5	9	M Blandford, Roncalli HS, Indianapolis, IN
A 100.5	9	A Commanday, Milton HS, Alpharetta, GA	A 114	6	Y Homma, Sycamore Sch, Indianapolis, IN
A 105	10	S Glassman, Msr Donovan Cath HS, Athens, GA	A 105	8	M Stephens, Sycamore Sch, Indianapolis, IN
A 115.5		W Phenicie, Norcross HS, Norcross, GA	A 123	9	M Kendall, Terre Haute S Vigo HS, Terre Haute, IN
A 109.5	10	S Yoo, North Gwinnett HS, Suwanee, GA	B 114	10	P Bittar, Terre Haute S Vigo HS, Terre Haute, IN
A 106.5	10	S Kim, North Gwinnett HS, Suwanee, GA	B 114	9	B Chung, Terre Haute S Vigo HS, Terre Haute, IN
B 105	10	A Zhang, North Oconee HS, Bogart, GA	B 114	9	M Kendall, Terre Haute S Vigo HS, Terre Haute, IN
A 118.5	8	A Dong, Northview HS, Duluth, GA	B 111	10	S Jeevan, Terre Haute S Vigo HS, Terre Haute, IN
A 114	9	Y Kang, Northview HS, Duluth, GA	A 105	10	A Theertham, Terre Haute S Vigo HS, Terre Haute, IN
A 103.5	9	M Govind Ajan, Northview HS, Duluth, GA	A 100.5	10	E Bruer, Warren Central HS, Indianapolis, IN
B 105	9	A Dong, Parkview HS, Lilburn, GA	B 126	8	A Prabhu, West Lafayette HS, West Lafayette, IN
B 109.5		E White, Rockdale County HS, Conyers, GA	B 126	9	M Prabhu, West Lafayette HS, West Lafayette, IN
B 106.5	10	K Lin, Rockdale County HS, Conyers, GA	B 108	8	W Rhee, West Lafayette HS, West Lafayette, IN
A 102	8	J Xie, Roswell HS, Roswell, GA	A 121.5	8	A Prabhu, West Lafayette JHS, West Lafayette, IN
B 105	10	P Sculley, Sculley Acad, Suwanee, GA	A 120	8	J Jang, West Lafayette JHS, West Lafayette, IN
B 102	8	J Scull, Sculley Acad, Suwanee, GA	A 117	8	W Rhee, West Lafayette JHS, West Lafayette, IN
A 121.5	10	J Kwak, Tallulah Falls Sch, Tallulah Falls, GA	A 103.5	7	B Kidd, Zionsville Comm HS, Zionsville, IN
B 117	9	D Condon, Tech Enriched Acc, Alpharetta, GA	A 100.5	9	T Thompson, Zionsville Comm HS, Zionsville, IN
B 105	10	A Thakore, Tech Enriched Acc, Alpharetta, GA			
B 126	6	E Park, Walton HS, Marietta, GA			
B 114	7	G Goldshlager, Walton HS, Marietta, GA			
B 111	7	R Song, Walton HS, Marietta, GA			
B 109.5	8	R Humble, Walton HS, Marietta, GA			
B 103.5	8	R Kling, Walton HS, Marietta, GA			
B 117	9	M Johnston, Westminster Schs, Atlanta, GA			
A 102	9	B Basco, Westminster Schs, Atlanta, GA			
A 102	9	M Johnston, Westminster Schs, Atlanta, GA			
A 112.5	10	C Leinweber, Wheeler HS, Marietta, GA			
A 111	10	N Levine, Wheeler HS, Marietta, GA			
A 111	10	M Liu, Wheeler HS, Marietta, GA			
A 105	10	A Halim, Wheeler HS, Marietta, GA			
A 112.5	10	I Duralde, Woodward Acad, College Park, GA			
A 102	9	E Summins, Woodward Acad, College Park, GA			
A 100.5	10	Y Choi, Woodward Acad, College Park, GA			

<b>MICHIGAN</b>					
A 120	10	Y Li, Athens HS, Troy, MI			
A 111	8	V Prasad, Athens HS, Troy, MI			
A 109.5	9	R Subramaniam, Athens HS, Troy, MI			
A 109.5	9	J Xie, Athens HS, Troy, MI			
B 121.5	10	A Shen, Churchill HS, Livonia, MI			
B 115.5	10	B Morgan, Churchill HS, Livonia, MI			
B 108	10	C Townes, Churchill HS, Livonia, MI			
B 100.5	9	B Patel, Churchill HS, Livonia, MI			
B 100.5	10	S Mandley, Corunna HS, Corunna, MI			
A 126	10	K Lee, Cranbrook Kingswood Sch, Bloomfield Hills, MI			
A 114	10	J Oh, Cranbrook Kingswood Sch, Bloomfield Hills, MI			
A 102	10	M Nicholas, Detroit Cath Ctrl HS, Novi, MI			
B 123	10	M Chen, Detroit Country DS, Beverly Hills, MI			
B 121.5	10	J Xiao, Detroit Country DS, Beverly Hills, MI			
B 114	9	S Namuduri, Detroit Country DS, Beverly Hills, MI			
B 102	10	A Lee, Detroit Country DS, Beverly Hills, MI			
B 100.5	8	E Li, Detroit Country DS, Beverly Hills, MI			
B 109.5	10	G Bylsma, Grand Rapids Chr HS, Grand Rapids, MI			
B 108	10	X Jin, Grand Rapids Chr HS, Grand Rapids, MI			
B 102	10	C Uitvlugt, Grand Rapids Chr HS, Grand Rapids, MI			
A 117	10	W Froehlich, Greenhills Sch, Ann Arbor, MI			
A 114	10	C Vanek, Greenhills Sch, Ann Arbor, MI			
A 109.5	9	B Froehlich, Greenhills Sch, Ann Arbor, MI			
A 126	10	M Vengalil, Grosse Pointe North HS, Grosse Pointe, MI			
A 126	9	C Pan, Huron HS, Ann Arbor, MI			
A 123	10	T Zou, Huron HS, Ann Arbor, MI			
A 118.5	9	Q Shi, Huron HS, Ann Arbor, MI			
A 114	10	L Liu, Huron HS, Ann Arbor, MI			
A 112.5	10	J Zhu, Huron HS, Ann Arbor, MI			
A 108	10	V Wu, Huron HS, Ann Arbor, MI			
A 106.5		H Jin, Huron HS, Ann Arbor, MI			
A 102	9	J Hack, Huron HS, Ann Arbor, MI			
A 102	9	S Zhu, Huron HS, Ann Arbor, MI			
A 126	9	S Arora, ICAE, Troy, MI			
B 126	9	B Sundararaju, ICAE, Troy, MI			
B 123	9	C Kanitkar, ICAE, Troy, MI			
B 120	9	S Arora, ICAE, Troy, MI			

## PUERTO RICO

A 117	10	A Wagner, Baldwin Sch of Puerto Rico, Guaynabo, PR
B 114	10	K Dejesus, Notre Dame HS, Caguas, PR

## REGION 4

### INDIANA

B 112.5	9	H Kwon, Bloomington HS South, Bloomington, IN
B 121.5	9	I Yan, Carmel HS, Carmel, IN
B 118.5	9	L Li, Carmel HS, Carmel, IN
A 118.5	10	J Sun, Carmel HS, Carmel, IN
A 109.5	9	I Yan, Carmel HS, Carmel, IN
A 108	10	V Vavilala, Carmel HS, Carmel, IN
A 102	10	P Laskowski, Cathedral HS, Indianapolis, IN
A 100.5	10	J Macke, Cathedral HS, Indianapolis, IN
B 108	10	A Potrzebowski, Chesterton SHS, Chesterton, IN
B 102	10	J Hoover, Chesterton SHS, Chesterton, IN
A 109.5	8	A Schindler, Clay MS, Carmel, IN
A 103.5	8	T Ming, Clay MS, Carmel, IN
A 102	8	B Mcdonald, Clay MS, Carmel, IN
A 102	10	M Wadell, Columbus North HS, Columbus, IN
A 114	8	H Li, Creekside MS, Carmel, IN
A 102	8	M Yao, Creekside MS, Carmel, IN

# Student Honor Roll AMC 10 A&B (United States), Continued

B 120	10	R Bhaskar, ICAE, Troy, MI
B 120	7	N Kakar, ICAE, Troy, MI
B 117	10	N Chavali, ICAE, Troy, MI
B 117	7	H Jain, ICAE, Troy, MI
A 117	7	C Malla, ICAE, Troy, MI
B 117	8	S Padmanabhan, ICAE, Troy, MI
B 115.5	7	A Nistala, ICAE, Troy, MI
B 115.5	9	S Rengesh, ICAE, Troy, MI
A 112.5	7	N Consul, ICAE, Troy, MI
B 111	8	D Mahajan, ICAE, Troy, MI
A 109.5	9	H Gotur, ICAE, Troy, MI
A 108	8	S Padmanabhan, ICAE, Troy, MI
A 103.5	9	S Pancharpula, ICAE, Troy, MI
A 103.5	9	V Yadati, ICAE, Troy, MI
A 102	10	S Edupuganti, ICAE, Troy, MI
B 102		V Vemuri, ICAE, Troy, MI
B 100.5	7	K Munugala, ICAE, Troy, MI
A 126	10	R Bhaskar, Int'l Academy, Bloomfield Hills, MI
A 102	10	T Anturkar, Int'l Academy, Bloomfield Hills, MI
B 100.5	10	N Beyers, Leland Public Sch, Leland, MI
A 102	10	Z Xie, Northville HS, Northville, MI
A 124.5	10	V Krishnan, Pioneer HS, Ann Arbor, MI
A 118.5	10	D Kriz, Pioneer HS, Ann Arbor, MI
A 103.5	10	T Kulkarni, Pioneer HS, Ann Arbor, MI
A 103.5	10	E Qian, Pioneer HS, Ann Arbor, MI
A 102		T Huang, Pioneer HS, Ann Arbor, MI
A 102	10	X Wang, Pioneer HS, Ann Arbor, MI
B 117	10	N Wasylshyn, Plymouth Canton Ed Park, Canton, MI
B 106.5	9	P Bin, Plymouth Canton Ed Park, Canton, MI
A 124.5	8	R He, Troy HS, Troy, MI
A 111	10	N Kim, Troy HS, Troy, MI
A 108	8	A Chen, Troy HS, Troy, MI
A 106.5	8	A Liu, Troy HS, Troy, MI
A 105	8	D Bai, Troy HS, Troy, MI
A 105	8	U Bharath, Troy HS, Troy, MI
A 105	8	M Gudugunta, Troy HS, Troy, MI
A 105	8	R Pureka R, Troy HS, Troy, MI
A 102	10	N Kumar, Troy HS, Troy, MI
A 102	9	S Tummala, Troy HS, Troy, MI
A 118.5	10	K Wang, Wylie E Groves HS, Beverly Hills, MI
A 103.5	10	C Chegash, Wylie E Groves HS, Beverly Hills, MI

## OHIO

B 120	9	M Fu, Beavercreek HS, Beavercreek, OH
A 120	8	A Dasarathy, Birchwood Sch, Cleveland, OH
A 102	8	G Bashour, Birchwood Sch, Cleveland, OH
A 103.5	7	C Zhao, Brecksville-Broadview Ht HS, Broadview Hts, OH
B 100.5	9	D Nash, Carroll HS, Dayton, OH
B 108	9	R Zhuang, Centerville HS, Centerville, OH
B 102	10	Z Xu, Centerville HS, Centerville, OH
B 115.5	10	M Fogg, Cincinnati Hills Chr Acad, Cincinnati, OH
B 103.5	10	Y Cho, Cincinnati Hills Chr Acad, Cincinnati, OH
B 102	10	R Flischel, Colerain HS, Cincinnati, OH
B 100.5	10	A Maurer, Columbus Acad, Gahanna, OH
B 109.5	10	J Kirk, Columbus Alternative HS, Columbus, OH
B 102	10	K Zhang, Dublin Jerome HS, Dublin, OH
B 112.5	10	J Huo, Dublin Scioto HS, Dublin, OH
B 105	10	A Deng, Dublin Scioto HS, Dublin, OH
A 100.5	10	B Lorenzetti, Fairborn HS, Fairborn, OH
B 118.5	10	J Fulan, Granville HS, Granville, OH
B 102		N Arumugasamy, Granville HS, Granville, OH
B 112.5	9	E Chuang, Hudson HS, Hudson, OH
B 111	9	E Xie, Hudson HS, Hudson, OH
B 102	9	T Lin, Hudson HS, Hudson, OH
B 123	10	M Striebich, Indian Hill HS, Cincinnati, OH

B 118.5	10	D Feigelson, Indian Hill HS, Cincinnati, OH
B 112.5	9	D Rajan, Indian Hill HS, Cincinnati, OH
B 102	10	J Zhu, Indian Hill HS, Cincinnati, OH
B 105	10	M Koerbel, Kings HS, Kings Mills, OH
B 121.5	10	V Pan, Lakota West HS, West Chester, OH
B 120	10	D Shen, Lakota West HS, West Chester, OH
A 115.5	10	D Shen, Lakota West HS, West Chester, OH
A 108	10	V Pan, Lakota West HS, West Chester, OH
B 103.5	10	C Lin, Lakota West HS, West Chester, OH
A 126	10	Y Luo, Laurel Sch, Shaker HS, OH
B 114	10	A Kavka, Loveland HS, Loveland, OH
B 103.5	9	C Ohlwiler, Miami Valley Sch, Dayton, OH
A 118.5	8	S Kuo, Revere HS, Richfield, OH
B 126	8	C Cardinal, Royalmont Acad, Mason, OH
B 111	10	J Wang, Seven Hills Sch, Cincinnati, OH
B 106.5	10	D Korn, Seven Hills Sch, Cincinnati, OH
B 100.5	10	B Romaine, Seven Hills Sch, Cincinnati, OH
B 100.5	10	R Woodworth, Seven Hills Sch, Cincinnati, OH
B 121.5	10	A Wang, Solon HS, Solon, OH
B 106.5	10	V Li, Solon HS, Solon, OH
B 106.5	10	K Pavithran, Solon HS, Solon, OH
B 103.5	10	G Zhao, Solon HS, Solon, OH
B 102	10	M Kolysh, Solon HS, Solon, OH
B 100.5	10	J Yang, Solon HS, Solon, OH
B 118.5	10	A Krieger, St Charles Prep HS, Columbus, OH
B 109.5	10	K Wilhelm, St Xavier HS, Cincinnati, OH
A 105	8	R Welch, Sycamore JHS, Cincinnati, OH
A 123	9	M Liang, Sylvania Southview HS, Sylvania, OH
A 108	10	C Stone, University Sch, Hunting Valley, OH
B 112.5	10	D Hattem, Walnut Hills HS, Cincinnati, OH
B 109.5	10	A Lim, Westerville North HS, Westerville, OH
B 105	10	P Swinger, Westerville North HS, Westerville, OH

## REGION 5

### ARKANSAS

A 120	10	J Aldrich, Central AR HomeS, Conway, AR
A 106.5	9	E Parks, Haas Hall Acad, Farmington, AR
B 121.5	8	J Berleant, Lisa Acad, Little Rock, AR
A 102	8	A Yin, Lisa Acad, Little Rock, AR
A 117	9	B Zhao, Little Rock Ctrl HS, Little Rock, AR
A 106.5	10	J Berry, Little Rock Ctrl HS, Little Rock, AR
A 103.5	9	E Zheng, Pulaski Acad, Little Rock, AR

### IOWA

B 121.5	10	L Chiou, Ames Comm HS, Ames, IA
B 120	7	A Huang, Ames Comm HS, Ames, IA
A 117	9	C Tringides, Ames Comm HS, Ames, IA
B 111	9	C Tringides, Ames Comm HS, Ames, IA
A 121.5	8	L Wang, Central Acad, Des Moines, IA
A 114	9	Y Zhu, Central Acad, Des Moines, IA
A 108	9	V Ramaswamy, Central Acad, Des Moines, IA
A 102	10	K Staley, Central Acad, Des Moines, IA
A 105	10	J Williams, Hempstead HS, Dubuque, IA
B 109.5	10	D Geschwender, IA Western Comm Col, Council Bluffs, IA
B 103.5	7	P Xu, IA Western Comm Col, Council Bluffs, IA
A 103.5	9	B Martin, Iowa City HS, Iowa City, IA
B 112.5	9	E Gaebler, Mount Mercy Col, Cedar Rapids, IA
A 124.5	10	Y Seol, West SHS, Iowa City, IA
A 114	10	M Lipman, West SHS, Iowa City, IA
A 106.5	9	B Chen, West SHS, Iowa City, IA
A 106.5	10	K Tang, West SHS, Iowa City, IA
B 106.5	10	K Tang, West SHS, Iowa City, IA
A 100.5	9	H Kong, West SHS, Iowa City, IA
A 100.5	10	J Seo, West SHS, Iowa City, IA

# Student Honor Roll AMC 10 A&B (United States), Continued

## KANSAS

A 102 A Wegner, Andover HS, Andover, KS  
A 102 8 A Zh, Blue Valley HS, Stilwell, KS  
A 114 6 M Zhou, Blue Valley N HS, Overland Park, KS  
A 123 8 P Kota, Independent Sch, Wichita, KS  
B 120 8 P Kota, Independent Sch, Wichita, KS  
A 120 8 A Parker, Independent Sch, Wichita, KS  
B 114 8 J Werner, Independent Sch, Wichita, KS  
B 102 8 A Parker, Independent Sch, Wichita, KS  
B 103.5 10 L Zeng, Olathe South HS, Olathe, KS  
B 109.5 10 I Weller, Salina HS Central, Salina, KS  
A 105 10 E Strand, Shawnee Heights SHS, Tecumseh, KS  
A 102 10 D Mulligan, Shawnee Heights SHS, Tecumseh, KS  
A 117 9 P Goodwin, Shawnee Mission S HS, Shawnee Mission, KS  
A 103.5 9 T Kincaid, Shawnee Mission S HS, Shawnee Mission, KS  
B 124.5 8 N Henriquez, Topeka Collegiate, Topeka, KS  
B 103.5 8 E Collazo, Topeka Collegiate, Topeka, KS  
A 102 9 D Wang, Topeka HS, Topeka, KS  
B 100.5 10 K Crandall, Topeka HS, Topeka, KS

## MINNESOTA

A 100.5 10 S Fransen, Andover HS, Andover, MN  
A 100.5 10 D Kang, Blake Sch-Northrup Cps, Minneapolis, MN  
A 100.5 10 D Mokhtari, Breck School, Minneapolis, MN  
A 114 9 L Johnson, Eagan HS, Eagan, MN  
B 103.5 10 C Erickson, Eastview HS, Apple Valley, MN  
B 124.5 10 M Bunday, Edina Ctr for Acad Excl, Minnetonka, MN  
A 111 10 S Fann, Edina Ctr for Acad Excl, Minnetonka, MN  
B 109.5 9 J Tveite, Edina Ctr for Acad Excl, Minnetonka, MN  
B 106.5 9 G Ovsak, Edina Ctr for Acad Excl, Minnetonka, MN  
B 102 7 J Loi, Edina Ctr for Acad Excl, Minnetonka, MN  
B 109.5 8 L Wang, Edina HS, Edina, MN  
B 108 10 S Fann, Edina HS, Edina, MN  
B 106.5 10 J Rustad, Edina HS, Edina, MN  
B 106.5 8 X Zhang, Edina HS, Edina, MN  
B 102 9 C Lovdal, Edina HS, Edina, MN  
B 100.5 9 S Carney, Edina HS, Edina, MN  
B 109.5 10 A Uckun, Hill-Murray Sch, Maplewood, MN  
B 103.5 10 S Eklund, Hill-Murray Sch, Maplewood, MN  
A 103.5 10 R Davis, Minnesota Valley Lth HS, New Ulm, MN  
A 108 9 D Petersen, Mounds View HS, Arden Hills, MN  
A 105 9 Q Chen, Mounds View HS, Arden Hills, MN  
A 103.5 9 J Miller, Sebeka HS, Sebeka, MN  
A 105 9 W Shin, Shattuck-St Mary's Sch, Faribault, MN  
B 103.5 10 C Labar, Simley HS, Inver Grove Heights, MN  
A 126 10 J Cho, St John's Prep Sch, Collegeville, MN  
B 105 9 A Hagen, Totino-Grace HS, Fridley, MN  
B 126 9 R Agrawal, Wayzata HS, Plymouth, MN  
B 120 9 L Lee, Wayzata HS, Plymouth, MN  
A 108 7 S Singh, Wayzata HS, Plymouth, MN  
B 106.5 7 S Singh, Wayzata HS, Plymouth, MN  
B 105 9 B Tu, Wayzata HS, Plymouth, MN  
A 103.5 9 L Lee, Wayzata HS, Plymouth, MN  
B 102 10 M Paluta, Wayzata HS, Plymouth, MN  
A 100.5 9 K Chen, Wayzata HS, Plymouth, MN  
A 100.5 10 D Chen, Wayzata HS, Plymouth, MN

## NEBRASKA

A 126 10 P Bradley, Lincoln East HS, Lincoln, NE  
A 112.5 9 R Zhang, Lincoln East HS, Lincoln, NE  
A 102 9 S Douglas, Lincoln East HS, Lincoln, NE  
A 102 9 D Lim, Lincoln East HS, Lincoln, NE  
A 100.5 10 M Churchill, Lincoln East HS, Lincoln, NE  
A 100.5 9 J Feingold, Lincoln East HS, Lincoln, NE  
B 114 10 Z Schell, Lincoln HS, Lincoln, NE  
B 100.5 10 T Klucas, Lincoln HS, Lincoln, NE

A 117 9 B Sangwon, Mt Michael Bndtn HS, Elkhorn, NE  
A 108 B Fenwick, Westside HS, Omaha, NE

## NORTH DAKOTA

A 106.5 10 B Sun, Red River HS, Grand Forks, ND  
B 102 10 D Meyer, West Fargo HS, West Fargo, ND

## OKLAHOMA

A 102 10 K Craft, Bishop Kelley HS, Tulsa, OK  
A 121.5 10 J James, Jenks HS, Jenks, OK  
A 121.5 10 K Thompson, Jenks HS, Jenks, OK  
A 109.5 10 C Mann, Jenks HS, Jenks, OK  
A 103.5 9 N Mutalik, Jenks HS, Jenks, OK  
A 100.5 8 J Oehrlein, Oehrlein HomeS, Oklahoma City, OK

## SOUTH DAKOTA

A 109.5 10 J Son, Great Plains Lth HS, Watertown, SD  
B 121.5 9 P Petrasko, O'Gorman HS, Sioux Falls, SD  
B 114 8 C Ke, SD State Univ, Brookings, SD  
B 102 9 G Chang, SD State Univ, Brookings, SD

## WISCONSIN

B 103.5 10 M Lindsay, Appleton East HS, Appleton, WI  
B 126 10 A Laufenberg, Belleville HS, Belleville, WI  
A 100.5 10 M Meyer, Green Bay Preble HS, Green Bay, WI  
A 100.5 9 F Phu, Homestead HS, Mequon, WI  
A 115.5 L Xu, James Madison Mem HS, Madison, WI  
A 108 8 S Gunasekaran, James Madison Mem HS, Madison, WI  
A 105 7 S Shah, James Madison Mem HS, Madison, WI  
A 102 10 A Schreiner, Lacrosse Logan HS, La Crosse, WI  
A 105 10 J Chan, Marquette Univ HS, Milwaukee, WI  
A 105 10 D Yarmulnik, Nicolet HS, Glendale, WI  
A 106.5 9 B Scharding, Prairie Sch, Racine, WI  
A 114 9 C Lewandowski, Wausaukee HS, Wausaukee, WI  
A 126 10 P Wear, West HS, Madison, WI  
A 114 9 S Henriques, West HS, Madison, WI  
A 114 9 H Pan, West HS, Madison, WI  
A 112.5 10 H Chen, West HS, Madison, WI  
A 106.5 10 S Greene, West HS, Madison, WI  
A 103.5 10 T Broman, West HS, Madison, WI  
A 100.5 B Klug, West HS, Madison, WI

## REGION 6

## ILLINOIS

B 123 9 P Yuan, Adlai E Stevenson HS, Lincolnshire, IL  
B 114 A Ji, Adlai E Stevenson HS, Lincolnshire, IL  
B 114 9 Z Luo, Adlai E Stevenson HS, Lincolnshire, IL  
B 103.5 9 J Feng, Adlai E Stevenson HS, Lincolnshire, IL  
B 103.5 9 E Huang, Adlai E Stevenson HS, Lincolnshire, IL  
B 102 9 C Moyi, Adlai E Stevenson HS, Lincolnshire, IL  
A 120 8 C Madsen, Avery Coonley Sch, Downers Grove, IL  
A 106.5 8 J Lanzillo, Avery Coonley Sch, Downers Grove, IL  
A 106.5 10 N Luc, Barrington HS, Barrington, IL  
B 105 10 S Doonan, Belleville HS East, Belleville, IL  
B 109.5 10 E Pal, Benet Academy, Lisle, IL  
B 108 9 P Denys, Benet Academy, Lisle, IL  
B 106.5 9 Z Stewart, Benet Academy, Lisle, IL  
B 103.5 10 B Hamilton, Benet Academy, Lisle, IL  
A 103.5 M Idzik, Buffalo Grove HS, Buffalo Grove, IL  
B 105 10 A Eisenstadt, Chicagoland JHS, Deerfield, IL  
A 100.5 10 M Mcmillan, Cornerstone HomeS Math Team, Wheaton, IL  
B 109.5 10 R Yang, Crystal Lake South HS, Crystal Lake, IL  
B 103.5 10 D Lundine, Crystal Lake South HS, Crystal Lake, IL  
A 111 10 M Sittig, Deerfield HS, Deerfield, IL  
A 106.5 9 D Palmer, Deerfield HS, Deerfield, IL  
A 102 K Langston, Evanston Twp HS, Evanston, IL



## Student Honor Roll AMC 10 A&B (United States), Continued

A 115.5	10	E Bruce, Fenwick HS, Oak Park, IL	B 117	8	A Sailesh, North Central Col, Naperville, IL
A 111	9	C Waldoch, Geneva Community HS, Geneva, IL	B 111	10	E Chae, North Central Col, Naperville, IL
B 111	10	D Colburn, Glenbard North HS, Carol Stream, IL	B 106.5	9	S Salvi, North Central Col, Naperville, IL
B 109.5	10	S Shah, Glenbard North HS, Carol Stream, IL	A 115.5	8	R Sloan, Oak Park/River Forest HS, Oak Park, IL
B 111	8	V Yang, Glenbard South HS, Glen Ellyn, IL	A 112.5	9	B Mildenhall, Oak Park/River Forest HS, Oak Park, IL
B 109.5		R Glaudell, Glenbard South HS, Glen Ellyn, IL	A 102	10	D Woulfe, Oak Park/River Forest HS, Oak Park, IL
B 105	9	D McWilliams, Glenbard South HS, Glen Ellyn, IL	B 123	6	E Chang, Sabio Acad, Glenview, IL
A 111	9	H Sun, Glenbrook North HS, Northbrook, IL	B 123	9	H Sun, Sabio Acad, Glenview, IL
A 105	10	Y Azaria, Glenbrook North HS, Northbrook, IL	A 121.5	6	E Chang, Sabio Acad, Glenview, IL
A 103.5	9	H Sun, Glenbrook North HS, Northbrook, IL	B 111	9	H Sun, Sabio Acad, Glenview, IL
A 103.5	9	S Joo, Glenbrook South HS, Glenview, IL	A 106.5		C Gladish, Sabio Acad, Glenview, IL
A 100.5	10	A Kim, Glenbrook South HS, Glenview, IL	B 117	10	D Roberts, St Charles East HS, Saint Charles, IL
A 112.5	10	K Medina, Glenwood SHS, Chatham, IL	B 109.5	10	M Taylor, St Charles East HS, Saint Charles, IL
A 109.5	10	J Silverman, Highland Park HS, Highland Park, IL	B 103.5	10	K Cook, St Charles East HS, Saint Charles, IL
A 102	10	D Braun, Highland Park HS, Highland Park, IL	B 102	10	S Smith, St Charles North HS, Saint Charles, IL
A 124.5	9	N Yan, Hinsdale Central HS, Hinsdale, IL	A 100.5	10	L Groom, St Ignatius Col Prep Sch, Chicago, IL
A 121.5	9	A Nallakrishnan, Hinsdale Central HS, Hinsdale, IL	A 102	9	K Li, Univ Laboratory HS, Urbana, IL
A 111	10	J Li, Hinsdale Central HS, Hinsdale, IL	A 120	9	C Du, Univ of Chicago Lab HS, Chicago, IL
A 108	10	V Nayak, Hinsdale Central HS, Hinsdale, IL	A 117	10	D Simmons Marengo, Univ of Chicago Lab HS, Chicago, IL
A 103.5	10	M Kanter, Hinsdale Central HS, Hinsdale, IL	A 108	6	E Levmore, Univ of Chicago Lab HS, Chicago, IL
A 103.5		D Pillai, Hinsdale Central HS, Hinsdale, IL	A 108	10	S Hogan, Vernon Hills HS, Vernon Hills, IL
A 100.5	10	G Lee, Hinsdale Central HS, Hinsdale, IL	A 103.5	10	C Moffat, Vernon Hills HS, Vernon Hills, IL
A 105	10	P Organ, Hoffman Estates HS, Hoffman Estates, IL	A 102	9	M Chen, Vernon Hills HS, Vernon Hills, IL
A 103.5	10	K Rasmussen, Hononegah HS, Rockton, IL	B 121.5	10	J Huang, Walter Payton Col Prep, Chicago, IL
A 103.5	10	N Yu, IL Math & Sci Acad, Aurora, IL	B 117	10	D Jacobson, Walter Payton Col Prep, Chicago, IL
A 100.5	10	M Mirski, IL Math & Sci Acad, Aurora, IL	A 120	10	N Schleicher, Wheaton-Warrenville HS, Wheaton, IL
A 126	10	J Behm, Lincoln-Way Central HS, New Lenox, IL	A 106.5		J Li, Wheaton-Warrenville HS, Wheaton, IL
A 103.5	10	S Sainsbury, Lincoln-Way Central HS, New Lenox, IL	B 115.5	10	L Van Besien, Whitney M Young Mg HS, Chicago, IL
A 100.5	10	E Bauer, Lyons Township HS, La Grange, IL	B 108	10	T Ahrenholz, Whitney M Young Mg HS, Chicago, IL
B 111	9	A Deveau, Maine Tshp HS South, Park Ridge, IL	<b>KENTUCKY</b>		
B 109.5	10	J Stevens, Maine Tshp HS South, Park Ridge, IL	B 120	9	B Lee, Dupont Manual Mg HS, Louisville, KY
B 102	10	J Anderson, Maine Tshp HS South, Park Ridge, IL	B 105	9	R Estrada, Dupont Manual Mg HS, Louisville, KY
A 105	10	M Zmyslowski, Maine West HS, Des Plaines, IL	B 105	10	S Kannan, Dupont Manual Mg HS, Louisville, KY
B 100.5	10	A Zmyslowski, Maine West HS, Des Plaines, IL	B 105	9	D Pearson, Dupont Manual Mg HS, Louisville, KY
B 102	10	D Pankiewicz, Montini Catholic HS, Lombard, IL	B 105	10	B Scr Uton, Dupont Manual Mg HS, Louisville, KY
A 117	8	C Yang, Naperville Central HS, Naperville, IL	B 105	10	P Thompson, Dupont Manual Mg HS, Louisville, KY
A 115.5	8	J Tan, Naperville Central HS, Naperville, IL	B 100.5		A Michrandani, Dupont Manual Mg HS, Louisville, KY
A 114	8	E Spiegelan, Naperville Central HS, Naperville, IL	B 120	8	E Yoder, Eastern Kentucky Univ, Richmond, KY
A 112.5	9	C Tschirhart, Naperville Central HS, Naperville, IL	B 120	9	J Bradford, Henry Clay HS, Lexington, KY
A 106.5	8	W Guan, Naperville Central HS, Naperville, IL	B 123	10	W Du, Paul Laurence Dunbar HS, Lexington, KY
A 106.5	8	P Lu, Naperville Central HS, Naperville, IL	B 120	10	O Zhang, Paul Laurence Dunbar HS, Lexington, KY
A 124.5	9	V Chang, Naperville North HS, Naperville, IL	B 112.5	10	R Palli, Paul Laurence Dunbar HS, Lexington, KY
A 124.5	10	S Fan, Naperville North HS, Naperville, IL	B 100.5		A Bose, Paul Laurence Dunbar HS, Lexington, KY
A 123	10	K Songco, Naperville North HS, Naperville, IL	B 120	10	S Stopher, Pleasure Ridge Park HS, Louisville, KY
A 114	10	J Chae, Naperville North HS, Naperville, IL	B 117	10	L Ellis, Pleasure Ridge Park HS, Louisville, KY
A 114	10	M Deetjen, Naperville North HS, Naperville, IL	B 111	10	G Crow, Pleasure Ridge Park HS, Louisville, KY
A 112.5	9	A Ma, Naperville North HS, Naperville, IL	B 120	9	I Rybakov, RSM Louisville, Louisville, KY
A 111	9	I Pushel, Naperville North HS, Naperville, IL	B 105	10	T Pospisil, St Xavier HS, Louisville, KY
A 108	9	N Harrison, Naperville North HS, Naperville, IL	B 100.5	10	J Selvaige, St Xavier HS, Louisville, KY
A 108	10	A Kimme T, Naperville North HS, Naperville, IL	<b>MISSOURI</b>		
A 106.5	9	K Zhao, Naperville North HS, Naperville, IL	B 118.5	8	B Bachar, Barstow Sch, Kansas City, MO
A 105	9	M Hoffman, Naperville North HS, Naperville, IL	B 102	10	B Hooper Burkhard, Barstow Sch, Kansas City, MO
A 103.5	9	K Cesarotti, Naperville North HS, Naperville, IL	B 112.5	10	G Wyly, Central HS, Springfield, MO
A 103.5		C Pitstick, Naperville North HS, Naperville, IL	B 111	10	E Mills, Central HS, Springfield, MO
A 103.5	9	M Quevillon, Naperville North HS, Naperville, IL	B 108	10	C Shade, Central HS, Springfield, MO
A 102	10	T Clark, Naperville North HS, Naperville, IL	B 105	10	L Allen, Central HS, Springfield, MO
A 102		T Jermann, Naperville North HS, Naperville, IL	B 105	10	D Wilgus, Central HS, Springfield, MO
A 106.5	10	A Tyle, Nequua Valley HS, Naperville, IL	A 112.5		I Miller, Clayton HS, Clayton, MO
A 105	10	K Zhang, Nequua Valley HS, Naperville, IL	A 109.5	10	C Zeng, Clayton HS, Clayton, MO
A 103.5	9	M Lee, Nequua Valley HS, Naperville, IL	A 103.5	9	B Steenberg, Clayton HS, Clayton, MO
A 100.5	10	N Lawande, Nequua Valley HS, Naperville, IL	A 102	9	S Yadama, Clayton HS, Clayton, MO
B 117	9	H Lee, New Trier Tshp HS, Winnetka, IL	B 126	9	C Chval, Columbia-Rock Bridge SHS, Columbia, MO
B 111	9	A Bobesink, New Trier Tshp HS, Winnetka, IL	B 126	10	T Hussain, Columbia-Rock Bridge SHS, Columbia, MO
B 102	9	G Hyun, New Trier Tshp HS, Winnetka, IL	B 105	10	W Wu, Columbia-Rock Bridge SHS, Columbia, MO
A 117	10	I Raskin, Niles Township West HS, Skokie, IL			

# Student Honor Roll AMC 10 A&B (United States), Continued

A 103.5 10 X Zhao, Columbia-Rock Bridge SHS, Columbia, MO  
 B 102 10 S Garton, Columbia-Rock Bridge SHS, Columbia, MO  
 B 126 10 J Liu, John Burroughs Sch, Saint Louis, MO  
 B 117 10 J Liu, John Burroughs Sch, Saint Louis, MO  
 B 103.5 10 J Hatfield, John Burroughs Sch, Saint Louis, MO  
 B 102 10 C Adams, John Burroughs Sch, Saint Louis, MO  
 B 120 10 C Brendell, Ladue Horton Watkins HS, St Louis, MO  
 B 115.5 9 M Wang, Ladue Horton Watkins HS, St Louis, MO  
 A 114 9 A Zhao, Ladue Horton Watkins HS, St Louis, MO  
 B 100.5 10 Y You, Ladue Horton Watkins HS, St Louis, MO  
 A 123 10 E Mizuno, Lee's Summit SHS, Lee's Summit, MO  
 A 100.5 K Zhang, Lees Summit West HS, Lees Summit, MO  
 A 123 10 A Dang, Lindbergh HS, St Louis, MO  
 B 118.5 10 S Klimczak, Lindenwood Univ, St Charles, MO  
 B 109.5 10 J Becker, Lindenwood Univ, St Charles, MO  
 B 112.5 10 S Ghosh, Mary Inst St Louis Ctry DS, Saint Louis, MO  
 B 108 10 W Sparapani, Nixa HS, Nixa, MO  
 A 109.5 9 H Cao, Parkway Ctrl HS, Chesterfield, MO  
 A 102 10 K Lu, Parkway Ctrl HS, Chesterfield, MO  
 B 126 9 T Hodgman, Pembroke Hill Sch, Kansas City, MO  
 A 117 10 G Anand, Pembroke Hill Sch, Kansas City, MO  
 B 117 10 N Desai, Pembroke Hill Sch, Kansas City, MO  
 B 115.5 10 G Anand, Pembroke Hill Sch, Kansas City, MO  
 A 111 9 T Hodgman, Pembroke Hill Sch, Kansas City, MO  
 A 103.5 10 N Desai, Pembroke Hill Sch, Kansas City, MO  
 B 109.5 9 J Nauman, Rockwood Sch District, Chesterfield, MO  
 B 108 9 E Hsu, Rockwood Sch District, Chesterfield, MO  
 B 108 10 R Pang, Rockwood Sch District, Chesterfield, MO  
 B 102 10 A Lubinski, Rockwood Sch District, Chesterfield, MO  
 A 112.5 10 J Swaney, St Louis Priory Sch, Saint Louis, MO  
 A 103.5 M Menendez, St Louis Priory Sch, Saint Louis, MO  
 A 112.5 10 Q Wang, St Louis Univ HS, St Louis, MO  
 A 103.5 10 R Thames, St Louis Univ HS, St Louis, MO  
 A 102 10 F Schumacher, St Louis Univ HS, St Louis, MO  
 B 102 9 S Carr, Whitfield Sch, St Louis, MO

## TENNESSEE

B 126 9 B White, Aaron Acad, Hendersonville, TN  
 B 102 9 M Bang, Baylor Sch, Chattanooga, TN  
 B 100.5 8 T Blackmon, Baylor Sch, Chattanooga, TN  
 A 126 9 B White, Brentwood Chr Acad, Nashville, TN  
 A 102 10 M Shah, Brentwood HS, Brentwood, TN  
 B 109.5 10 A Sayers, Farragut HS, Knoxville, TN  
 A 103.5 10 M Fox, Franklin HS, Franklin, TN  
 A 100.5 10 I Florea, Girls Prep Sch, Chattanooga, TN  
 B 103.5 10 A Chinn, Memphis Univ Sch, Memphis, TN  
 B 126 9 L Zhang, Oak Ridge HS, Oak Ridge, TN  
 B 111 10 T Cooksey, Oak Ridge HS, Oak Ridge, TN  
 B 109.5 10 C Backus, Oak Ridge HS, Oak Ridge, TN  
 B 109.5 10 G Prazniak, Oak Ridge HS, Oak Ridge, TN  
 B 103.5 10 J Bryna N, Oak Ridge HS, Oak Ridge, TN  
 B 102 9 P Tae, Oak Ridge HS, Oak Ridge, TN  
 A 103.5 10 M Taylor, Univ Sch of Jackson, Jackson, TN  
 A 108 M Arildsen, Univ Sch of Nashville, Nashville, TN  
 A 108 10 J Park, Univ Sch of Nashville, Nashville, TN

## REGION 7

### LOUISIANA

A 120 7 X Liang, Glasgow MS, Baton Rouge, LA  
 A 114 6 S Wu, Glasgow MS, Baton Rouge, LA  
 A 112.5 8 D Zhang, Glasgow MS, Baton Rouge, LA  
 A 111 8 Y Sha, Glasgow MS, Baton Rouge, LA  
 A 102 9 M Martin, Jesuit HS, New Orleans, LA

## MISSISSIPPI

A 105 10 A Li, Jackson Prep Sch, Jackson, MS  
 A 102 8 A Cheng, Jackson Prep Sch, Jackson, MS  
 B 121.5 9 J Du, Oxford HS, Oxford, MS  
 B 111 9 D Mossing, Oxford HS, Oxford, MS  
 B 126 10 G Yoo, St Stanislaus HS, Bay St Louis, MS  
 A 106.5 9 S Park, St Stanislaus HS, Bay St Louis, MS

## TEXAS

A 102 10 J Kang, A & M Consolidated HS, College Station, TX  
 A 102 10 S Yang, All Sts Epis Sch, Fort Worth, TX  
 B 126 10 M Keeton, Alvin HS, Alvin, TX  
 A 100.5 6 S Dever, Austin Area HomeS, Austin, TX  
 B 105 10 P Keeling, Awtry Int'l Sch, Houston, TX  
 A 117 10 J Ong, Bellaire SHS, Bellaire, TX  
 A 108 10 S Pan, Bellaire SHS, Bellaire, TX  
 B 109.5 10 Y Nho, Brook Hill Sch, Bullard, TX  
 B 117 10 T Lu, Calhoun HS, Port Lavaca, TX  
 A 111 10 T Lu, Calhoun HS, Port Lavaca, TX  
 A 108 9 A Liao, Clark HS, Plano, TX  
 A 102 9 W Chen, Clark HS, Plano, TX  
 A 124.5 8 M Jin, Clements HS, Sugar Land, TX  
 A 123 10 A Chen, Clements HS, Sugar Land, TX  
 A 121.5 10 A Sharma, Clements HS, Sugar Land, TX  
 A 120 10 Z Li, Clements HS, Sugar Land, TX  
 A 118.5 7 L Shen, Clements HS, Sugar Land, TX  
 A 118.5 10 K Wedelich, Clements HS, Sugar Land, TX  
 A 115.5 10 K Lin, Clements HS, Sugar Land, TX  
 A 114 10 V Yang, Clements HS, Sugar Land, TX  
 A 111 10 A Pan, Clements HS, Sugar Land, TX  
 A 111 R Wen, Clements HS, Sugar Land, TX  
 A 109.5 9 N Kwa N, Clements HS, Sugar Land, TX  
 A 103.5 10 H Hwang, Clements HS, Sugar Land, TX  
 A 103.5 8 A Yuan, Clements HS, Sugar Land, TX  
 A 102 8 K Pham, Clements HS, Sugar Land, TX  
 A 121.5 9 S Goel, Coppell HS, Coppell, TX  
 B 115.5 10 J Geller, Coppell HS, Coppell, TX  
 B 112.5 9 R Achukola, Coppell HS, Coppell, TX  
 A 106.5 10 P Chang, Coppell HS, Coppell, TX  
 A 103.5 10 L Vollenweider, Creekview HS, Carrollton, TX  
 A 123 9 S Pettyjohn, Elkins HS, Missouri City, TX  
 A 102 9 G Yuan, Elkins HS, Missouri City, TX  
 A 124.5 10 L Keyes, Flour Bluff HS, Corpus Christi, TX  
 A 123 10 J Mackay, Georgetown HS, Georgetown, TX  
 A 118.5 10 A Briery, Georgetown HS, Georgetown, TX  
 B 126 9 A Kulshreshtha, Grapevine HS, Grapevine, TX  
 B 117 9 M Smith, Grapevine HS, Grapevine, TX  
 B 103.5 10 D Norwood, Grapevine HS, Grapevine, TX  
 A 120 8 R Houston, Greenhill Sch, Addison, TX  
 B 114 8 R Houston, Greenhill Sch, Addison, TX  
 B 111 9 M Breifre Ler, Greenhill Sch, Addison, TX  
 B 102 10 K Drumm, Greenhill Sch, Addison, TX  
 A 124.5 8 L Swanson, Harmony Sch of Excl, Houston, TX  
 A 109.5 6 A Ganti, Harmony Sch of Excl, Houston, TX  
 B 120 9 D Huang, Highland Park HS, Dallas, TX  
 A 105 9 X Wei, Highland Park HS, Dallas, TX  
 B 103.5 9 R Deitch, Highland Park HS, Dallas, TX  
 B 103.5 9 X Wei, Highland Park HS, Dallas, TX  
 B 112.5 8 S Ganeshram, Hirschi HS, Wichita Falls, TX  
 B 106.5 10 B Hallum, Hirschi HS, Wichita Falls, TX  
 B 102 10 A Darling, Hirschi HS, Wichita Falls, TX  
 A 121.5 10 R Dewey, Jasper HS, Plano, TX  
 A 118.5 10 J Zhang, Jasper HS, Plano, TX  
 A 117 10 J Chang, Jasper HS, Plano, TX  
 A 117 10 A Xiao, Jasper HS, Plano, TX

# Student Honor Roll AMC 10 A&B (United States), Continued

A 114 10 H Huang, Jasper HS, Plano, TX  
 A 112.5 9 D Park, Jasper HS, Plano, TX  
 A 109.5 8 K Fu, Jasper HS, Plano, TX  
 A 106.5 8 M Powell, Jasper HS, Plano, TX  
 A 102 9 S Garg, Jasper HS, Plano, TX  
 A 100.5 10 J Huang, Jasper HS, Plano, TX  
 B 112.5 10 N Alison, Klein Collins HS, Spring, TX  
 A 126 9 A McGowen, Klein HS, Klein, TX  
 A 123 9 S Nagarajan, Klein HS, Klein, TX  
 B 114 10 I Lee, Klein HS, Klein, TX  
 A 111 10 L Shen, Klein HS, Klein, TX  
 B 106.5 10 A Shah, Klein HS, Klein, TX  
 B 106.5 10 J Yetter, Klein HS, Klein, TX  
 B 103.5 9 P Yu, Klein HS, Klein, TX  
 A 123 10 K Rozell, Klein Oak HS, Spring, TX  
 A 100.5 10 E Park, Klein Oak HS, Spring, TX  
 B 105 9 V Cui, Liberal Arts & Sci Acad, Austin, TX  
 A 112.5 9 J Liou, Lloyd V Berkner HS, Richardson, TX  
 A 103.5 10 A Goyal, Lloyd V Berkner HS, Richardson, TX  
 A 100.5 10 S Jung, McKinney Chr Acad, McKinney, TX  
 B 108 10 J Vento, McNeil HS, Austin, TX  
 A 102 9 R Wang, Memorial HS, Houston, TX  
 A 114 9 N Eto, Options in Ed HS, Mcallen, TX  
 A 108 9 M Hisada, Options in Ed HS, Mcallen, TX  
 A 120 8 J Zhu, Rice MS, Plano, TX  
 A 109.5 8 C Jin, Rice MS, Plano, TX  
 A 111 9 J Chen, Richard King HS, Corpus Christi, TX  
 A 108 8 J Mejia, Sch of Sci & Technology, San Antonio, TX  
 A 102 8 E Benitez, Sch of Sci & Technology, San Antonio, TX  
 B 102 10 M Sears, Sci/Engineer Mg TWNVW, Dallas, TX  
 B 121.5 9 J Weng, Seven Lakes HS, Katy, TX  
 B 120 10 S Wan, Seven Lakes HS, Katy, TX  
 B 117 H Jang, Seven Lakes HS, Katy, TX  
 B 109.5 9 S Liu, Seven Lakes HS, Katy, TX  
 B 105 9 J Li, Seven Lakes HS, Katy, TX  
 B 103.5 10 K Cheng, Seven Lakes HS, Katy, TX  
 B 103.5 10 K Mahaj, Seven Lakes HS, Katy, TX  
 B 102 10 M Chang, Seven Lakes HS, Katy, TX  
 B 100.5 9 T Cao, Seven Lakes HS, Katy, TX  
 A 117 6 S Chen, Spicewood Acad, Austin, TX  
 A 102 8 J Naruk, St John's Sch, Houston, TX  
 A 115.5 10 D Christoff, St Mark's Sch of Texas, Dallas, TX  
 A 126 10 D Jiang, St Stephen's Epis Sch, Austin, TX  
 A 112.5 9 M Jones, St Stephen's Epis Sch, Austin, TX  
 B 108 10 A Suchman, Stratford HS, Houston, TX  
 A 108 10 Y Xu, Taylor HS, Katy, TX  
 B 108 9 D Park, Testbrain Prep Center, Coppell, TX  
 A 106.5 10 E Kim, Ursuline Acad, Dallas, TX  
 A 108 9 K Wei, Vines HS, Plano, TX  
 A 118.5 10 A Yang, Woodlands Col Park HS, The Woodlands, TX  
 A 106.5 10 C Strong, Woodlands Col Park HS, The Woodlands, TX

B 103.5 9 H Jang, Canyon Del Oro HS, Oro Valley, AZ  
 B 105 9 A Debray, Catalina Foothills HS, Tucson, AZ  
 B 105 9 A Rastegar, Catalina Foothills HS, Tucson, AZ  
 B 103.5 10 E Xiao, Ironwood Ridge HS, Tucson, AZ  
 B 102 10 D Zeng, Ironwood Ridge HS, Tucson, AZ  
 A 111 Z Xu, McClintock HS, Tempe, AZ  
 A 100.5 10 M Berk, Mountain Pointe HS, Phoenix, AZ  
 A 108 9 B Canavan, Notre Dame Prep HS, Scottsdale, AZ  
 B 109.5 9 R Dougherty, Phoenix Country DS, Paradise Valley, AZ  
 B 102 10 K Onofryton, Phoenix Country DS, Paradise Valley, AZ  
 A 120 8 R Spence, Sonoran Sci Acad, Tucson, AZ  
 A 108 7 J Sloane, Sonoran Sci Acad, Tucson, AZ  
 A 105 9 R Bello, Sonoran Sci Acad, Tucson, AZ  
 A 114 10 J Zhang, University HS, Tucson, AZ

## COLORADO

A 100.5 8 R Carson, Altona MS, Longmont, CO  
 A 100.5 8 G Howard, Altona MS, Longmont, CO  
 A 103.5 10 K Stachowiak, Arapahoe HS, Centennial, CO  
 A 102 10 C Grigsby, Boulder HS, Boulder, CO  
 A 126 8 T Kim, Cherry Creek HS, Englewood, CO  
 A 121.5 9 C Liu, Cherry Creek HS, Englewood, CO  
 A 109.5 10 A Wu, Cherry Creek HS, Englewood, CO  
 A 102 9 L Ding, Cherry Creek HS, Englewood, CO  
 A 100.5 9 B Earle, Cherry Creek HS, Englewood, CO  
 B 111 10 S Song, Classical Acad (TCA), Colorado Springs, CO  
 A 105 10 G Webb, Denver Waldorf HS, Denver, CO  
 A 114 8 A Black, Fairview HS, Boulder, CO  
 A 114 10 C Chen, Fairview HS, Boulder, CO  
 A 114 8 N Ledru, Fairview HS, Boulder, CO  
 A 111 9 E Eisenberg, Fairview HS, Boulder, CO  
 A 102 10 A Russell, Fairview HS, Boulder, CO  
 B 126 10 S Mcclary, Fort Morgan HS, Fort Morgan, CO  
 A 102 9 Y Moon, Fountain Valley Sch, Colorado Springs, CO  
 A 126 10 M Koehler, Lewis-Palmer HS, Monument, CO  
 B 102 9 C Mehrotra, Poudre HS, Fort Collins, CO  
 B 102 9 T Arnold, Preston JHS, Fort Collins, CO  
 A 106.5 10 M Maciejewski, Ridgeview Classical Schs, Fort Collins, CO  
 B 126 9 C Guthrie, Univ of Colorado, Boulder, Boulder, CO  
 B 118.5 8 A Black, Univ of Colorado, Boulder, Boulder, CO  
 B 117 10 H Chase, Univ of Colorado, Boulder, Boulder, CO  
 B 117 6 A Soh, Univ of Colorado, Boulder, Boulder, CO  
 B 114 8 N Ledru, Univ of Colorado, Boulder, Boulder, CO  
 B 109.5 10 C Chen, Univ of Colorado, Boulder, Boulder, CO  
 B 102 8 W Conw, Univ of Colorado, Boulder, Boulder, CO

## GUAM

B 109.5 8 G Woo, Harvest Chr Acad, Barrigada, GU  
 B 103.5 9 C Cho, Harvest Chr Acad, Barrigada, GU  
 B 124.5 9 A Li, St John's Sch, Tumon Bay, GU  
 B 121.5 8 X Hua, St John's Sch, Tumon Bay, GU  
 B 108 10 K Oikawa, St John's Sch, Tumon Bay, GU

## HAWAII

B 126 9 R Chang, Iolani Sch, Honolulu, HI  
 A 126 9 D Shigaki, Iolani Sch, Honolulu, HI  
 B 114 10 A Lee, Iolani Sch, Honolulu, HI  
 B 111 9 T Ou, Iolani Sch, Honolulu, HI  
 A 100.5 10 M Williams, Iolani Sch, Honolulu, HI  
 A 111 10 A Nagao, Kamehameha Schs, Honolulu, HI  
 A 102 9 W Gaul, Mililani HS, Mililani, HI  
 A 120 9 E Hon, Parker Sch, Kamuela, HI  
 A 114 7 Z Ma, Punahou Sch, Honolulu, HI  
 A 114 10 N Sato, Punahou Sch, Honolulu, HI  
 A 111 10 E Liaw, Punahou Sch, Honolulu, HI  
 A 103.5 9 S Lovi, Punahou Sch, Honolulu, HI

## REGION 8

### ALASKA

B 114 9 D Burton, Palmer HomeS, Palmer, AK  
 A 111 9 D Burton, Palmer HomeS, Palmer, AK  
 A 114 10 A Lindsay, West HS, Anchorage, AK  
 B 111 10 A Bishop, West Valley HS, Fairbanks, AK  
 B 100.5 9 C Price, West Valley HS, Fairbanks, AK

### ARIZONA

B 121.5 10 S Sun, Canyon Del Oro HS, Oro Valley, AZ  
 B 109.5 10 N Baird, Canyon Del Oro HS, Oro Valley, AZ  
 A 108 10 J Kishi, Canyon Del Oro HS, Oro Valley, AZ  
 A 108 10 S Sun, Canyon Del Oro HS, Oro Valley, AZ

# Student Honor Roll AMC 10 A&B (United States), Continued

A 106.5 10 C Mori, Sacred Hearts Acad HS, Honolulu, HI  
 B 124.5 10 J Torigoe, Waiakae HS, Hilo, HI  
 B 118.5 10 J Li, Waiakae HS, Hilo, HI  
 B 118.5 8 M Seu, Waiakae HS, Hilo, HI  
 B 115.5 10 N Kamitaki, Waiakae HS, Hilo, HI

## IDAHO

A 109.5 10 S Foster, Boise SHS, Boise, ID  
 A 109.5 10 J Nair, Boise SHS, Boise, ID  
 A 102 9 G Stauffer, Boise SHS, Boise, ID  
 A 109.5 9 R Johnson, Fruitland HS, Fruitland, ID  
 B 106.5 10 C Douglas, Lewiston HS, Lewiston, ID

## NEVADA

A 103.5 9 J Diaz, Clark HS, Las Vegas, NV  
 A 120 8 A Fidaleo, Davidson Acad of Nevada, Reno, NV  
 A 114 8 F Liu, Davidson Acad of Nevada, Reno, NV  
 A 102 7 N Andrew, Del Webb Middle Sch, Henderson, NV  
 A 109.5 9 W Niday, Douglas HS, Minden, NV  
 B 115.5 10 J Wicha, Green Valley HS, Henderson, NV  
 B 108 10 J Ahn, Green Valley HS, Henderson, NV  
 B 102 9 C Callahan, Green Valley HS, Henderson, NV  
 A 102 10 P Sohn, Rancho HS, Las Vegas, NV

## NEW MEXICO

A 102 9 K Liang, Albuquerque Acad, Albuquerque, NM  
 A 102 10 H Park, Carlsbad HS, Carlsbad, NM  
 A 102 9 A Wu, Los Alamos HS, Los Alamos, NM

## OREGON

B 102 9 J Knierim, Beaverton HS, Beaverton, OR  
 A 111 8 N Wang, Beaverton Sch Dist #48, Beaverton, OR  
 A 109.5 8 S Viswanathan, Beaverton Sch Dist #48, Beaverton, OR  
 A 121.5 9 V Shiv, Catlin Gabel Sch, Portland, OR  
 A 103.5 10 T Case, Catlin Gabel Sch, Portland, OR  
 A 103.5 10 B Streb, Catlin Gabel Sch, Portland, OR  
 B 100.5 8 D Yao, Crescent Valley HS, Corvallis, OR  
 A 118.5 10 E Le, Lake Oswego HS, Lake Oswego, OR  
 A 126 9 J Semonsen, Oregon Epis Sch, Portland, OR  
 A 114 9 K Schiller, Oregon Epis Sch, Portland, OR  
 A 108 10 M Mihalik, Oregon Epis Sch, Portland, OR  
 A 103.5 10 L Cho U, Oregon Epis Sch, Portland, OR  
 A 126 8 E Davis, Roosevelt MS, Eugene, OR  
 A 120 8 A Gao, Roosevelt MS, Eugene, OR  
 A 118.5 8 C Lu, Roosevelt MS, Eugene, OR  
 A 108 8 K Phillips, Roosevelt MS, Eugene, OR  
 A 105 8 C Ren, Roosevelt MS, Eugene, OR  
 A 108 9 A Schulte, Sch of Sci & Tech, Beaverton, OR  
 B 115.5 10 K Funkhouser, Southridge HS, Beaverton, OR  
 B 108 10 K Sun, Southridge HS, Beaverton, OR  
 B 100.5 9 H Park, Southridge HS, Beaverton, OR  
 A 109.5 10 S Case, Sunset HS, Portland, OR  
 B 121.5 8 E Ho, Valley Cath Sch, Beaverton, OR  
 A 120 8 E Ho, Valley Cath Sch, Beaverton, OR  
 B 114 10 Y Fan, Valley Cath Sch, Beaverton, OR  
 B 106.5 10 R Cook, Valley Cath Sch, Beaverton, OR  
 B 102 10 B Blankenmeister, Valley Cath Sch, Beaverton, OR  
 A 100.5 10 B Blankenmeister, Valley Cath Sch, Beaverton, OR  
 A 100.5 10 A Waller, West Linn HS, West Linn, OR  
 B 105 10 D Kim, Westview HS, Portland, OR  
 B 103.5 10 C Pinson, Westview HS, Portland, OR  
 B 102 10 H Li, Westview HS, Portland, OR

## UTAH

B 108 8 M Christensen, Brigham Young Univ, Provo, UT  
 B 103.5 8 R Lu, Brigham Young Univ, Provo, UT  
 A 102 10 C Suh, Meridian Sch, Provo, UT

B 117 10 N Xia, Skyline HS, Salt Lake City, UT  
 B 115.5 10 T Pope, Skyline HS, Salt Lake City, UT  
 B 100.5 10 L Shi, Skyline HS, Salt Lake City, UT  
 A 117 10 H Lee, The Waterford Sch, Sandy, UT  
 B 124.5 8 B Silcox, West HS, Salt Lake City, UT  
 A 121.5 9 K Ahmed, West HS, Salt Lake City, UT  
 A 108 8 B Silcox, West HS, Salt Lake City, UT  
 A 106.5 7 R Nickerson, West HS, Salt Lake City, UT  
 B 106.5 7 R Nickerson, West HS, Salt Lake City, UT  
 B 103.5 10 Q Wongkew, West HS, Salt Lake City, UT  
 A 100.5 9 E Chen, West HS, Salt Lake City, UT

## WASHINGTON

A 108 9 A Dunlap, Anacortes SHS, Anacortes, WA  
 B 109.5 10 G Gibbins, Bainbridge HS, Bainbridge Island, WA  
 B 106.5 9 C Cericola, Bainbridge HS, Bainbridge Island, WA  
 A 102 7 A Benson, Bear Creek Sch, Redmond, WA  
 B 103.5 9 J Kw On, Bellevue HS, Bellevue, WA  
 A 115.5 9 A Chaidarun, Desales M/SHS, Walla Walla, WA  
 B 103.5 9 H Cho, Edmonds-Woodway HS, Edmonds, WA  
 A 126 9 C Lim, Evergreen JHS, Redmond, WA  
 A 109.5 9 S Lee, Federal Way Public Acad, Federal Way, WA  
 A 111 9 Q Nguyen, Garfield HS @ Lincoln, Seattle, WA  
 A 106.5 10 T Whelen, Garfield HS @ Lincoln, Seattle, WA  
 A 123 9 R Hu, Hanford HS, Richland, WA  
 A 123 7 K Zhou, Interlake SHS, Bellevue, WA  
 B 120 9 P Dewan, Interlake SHS, Bellevue, WA  
 A 118.5 7 E Zhang, Interlake SHS, Bellevue, WA  
 B 118.5 10 M Zizyte, Interlake SHS, Bellevue, WA  
 B 114 9 J Gim, Interlake SHS, Bellevue, WA  
 B 108 9 D Tsang, Interlake SHS, Bellevue, WA  
 A 100.5 6 K Liu, Interlake SHS, Bellevue, WA  
 B 100.5 9 P Tian, Interlake SHS, Bellevue, WA  
 A 115.5 9 E Antonio, Int'l Community Sch, Kirkland, WA  
 A 100.5 10 R Rautu, Int'l Community Sch, Kirkland, WA  
 A 105 10 M Dorsett, John F Kennedy Mem HS, Seattle, WA  
 A 124.5 10 D Kim, Kamiak HS, Mukilteo, WA  
 A 120 10 H Choi, Kamiak HS, Mukilteo, WA  
 A 106.5 10 A Park, Kamiak HS, Mukilteo, WA  
 A 105 10 S Jeong, Kamiak HS, Mukilteo, WA  
 A 105 10 B Yang, Kamiak HS, Mukilteo, WA  
 A 102 10 T Oshiro, Kamiak HS, Mukilteo, WA  
 A 108 10 O Dovgalyuk, Kentwood HS, Covington, WA  
 B 123 10 J Li, Lakeside Sch, Seattle, WA  
 B 100.5 8 D Wu, Lakeside Sch, Seattle, WA  
 A 121.5 9 S Liu, Mountain View HS, Vancouver, WA  
 B 114 9 A Davis, Newport HS, Bellevue, WA  
 A 109.5 10 T Guo, Northshore JHS, Bothell, WA  
 A 105 6 C Xing, Northshore JHS, Bothell, WA  
 B 114 10 C Yu, Northwest Sch The, Seattle, WA  
 B 100.5 8 V Korukov, NW Acad of Sciences, Redmond, WA  
 B 100.5 6 K Malkin, NW Acad of Sciences, Redmond, WA  
 A 117 9 J Zhou, NW Chinese Sch, Bellevue, WA  
 A 114 6 J Zhang, NW Chinese Sch, Bellevue, WA  
 B 126 10 H Choi, Prime Learnig Center, Lynnwood, WA  
 B 123 9 C Lim, Prime Learnig Center, Lynnwood, WA  
 A 123 10 D Liu, Pullman HS, Pullman, WA  
 B 114 9 N Wollkind, Pullman HS, Pullman, WA  
 B 111 9 Y Jiang, Pullman HS, Pullman, WA  
 B 105 9 N Dwivedi, Pullman HS, Pullman, WA  
 B 100.5 10 K Wang, Pullman HS, Pullman, WA  
 A 108 8 B Keller, Redmond HS, Redmond, WA  
 A 117 10 J Hung, Roosevelt HS, Seattle, WA  
 A 117 10 M Heid, Skyview HS, Vancouver, WA  
 A 108 10 V Kudva, Skyview HS, Vancouver, WA

# Student Honor Roll AMC 10 A&B (United States), Continued

A 105	10	H Lee, St George's Sch, Spokane, WA	B 115.5	8	J Cheun, 5% Club, Los Angeles, CA
A 102	10	S Blake, St George's Sch, Spokane, WA	B 115.5	9	I Cho, 5% Club, Los Angeles, CA
B 126	10	D Chung, Thomas Jefferson HS, Auburn, WA	B 115.5	8	J Jeong, 5% Club, Los Angeles, CA
B 118.5	9	A Jun, Thomas Jefferson HS, Auburn, WA	B 115.5	6	S Kang, 5% Club, Los Angeles, CA
A 112.5	10	D Chung, Thomas Jefferson HS, Auburn, WA	B 115.5	8	J Lee, 5% Club, Los Angeles, CA
B 108	10	J Allmaras, Thomas Jefferson HS, Auburn, WA	B 115.5	8	D Lee, 5% Club, Los Angeles, CA
A 105	10	L Woo Ok, Thomas Jefferson HS, Auburn, WA	B 115.5	8	S Oh, 5% Club, Los Angeles, CA
B 117	9	J Coughlin, Transition Sch/Robenson Ctr, Seattle, WA	B 115.5	8	I Shi, 5% Club, Los Angeles, CA
B 114	9	K Low, Transition Sch/Robenson Ctr, Seattle, WA	B 115.5	8	G Yun, 5% Club, Los Angeles, CA
B 109.5	9	D Armo, Transition Sch/Robenson Ctr, Seattle, WA	B 115.5	8	K Zo, 5% Club, Los Angeles, CA
B 103.5	9	S Hopkins, Transition Sch/Robenson Ctr, Seattle, WA	B 114	6	G Bae, 5% Club, Los Angeles, CA
B 103.5	9	R Zhang, Transition Sch/Robenson Ctr, Seattle, WA	B 114	10	J Boo, 5% Club, Los Angeles, CA
A 103.5	9	S Cauligi, Union HS, Camas, WA	B 114	8	C Cho, 5% Club, Los Angeles, CA
B 102	10	A Emerman, Univ Prep Acad, Seattle, WA	B 114	9	S Cho, 5% Club, Los Angeles, CA
A 124.5	8	K Truong, Washington MS, Seattle, WA	B 114	8	C Kim, 5% Club, Los Angeles, CA
A 102	8	G Matter Vi, Washington MS, Seattle, WA	B 114	9	M Kim, 5% Club, Los Angeles, CA
B 102	10	P Lenning, Woodinville HS, Woodinville, WA	A 114	9	D Min, 5% Club, Los Angeles, CA
			B 114	9	J Nam, 5% Club, Los Angeles, CA
			B 114	8	J Ryu, 5% Club, Los Angeles, CA
			B 114	8	S Youn, 5% Club, Los Angeles, CA
			B 112.5	9	J Bae, 5% Club, Los Angeles, CA
			A 112.5	9	N Cho, 5% Club, Los Angeles, CA
			B 112.5	8	D Hwang, 5% Club, Los Angeles, CA
			B 112.5	8	H Jang, 5% Club, Los Angeles, CA
			B 112.5	8	Y Kim, 5% Club, Los Angeles, CA
			B 112.5	8	H Lee, 5% Club, Los Angeles, CA
			B 112.5	8	J Song, 5% Club, Los Angeles, CA
			B 112.5	8	I You, 5% Club, Los Angeles, CA
			B 111	7	S Choi, 5% Club, Los Angeles, CA
			B 111	8	J Hong, 5% Club, Los Angeles, CA
			B 111	8	Y Kim, 5% Club, Los Angeles, CA
			B 111	8	C Kim, 5% Club, Los Angeles, CA
			A 111	8	J Ko, 5% Club, Los Angeles, CA
			B 111	8	S Lee, 5% Club, Los Angeles, CA
			B 109.5	8	S Chung, 5% Club, Los Angeles, CA
			B 109.5	6	G Heo, 5% Club, Los Angeles, CA
			B 109.5	7	T Kim, 5% Club, Los Angeles, CA
			B 109.5	9	H Kim, 5% Club, Los Angeles, CA
			B 109.5	7	Y Kwon, 5% Club, Los Angeles, CA
			A 109.5	8	J Park, 5% Club, Los Angeles, CA
			A 109.5	8	H Park, 5% Club, Los Angeles, CA
			B 109.5	8	E Park, 5% Club, Los Angeles, CA
			B 109.5	9	J Yim, 5% Club, Los Angeles, CA
			B 108	8	M Choi, 5% Club, Los Angeles, CA
			B 108	6	Y Do, 5% Club, Los Angeles, CA
			B 108	8	K Gkoo, 5% Club, Los Angeles, CA
			B 108	7	E Go, 5% Club, Los Angeles, CA
			B 108	8	J Ha, 5% Club, Los Angeles, CA
			B 108	8	D Jeong, 5% Club, Los Angeles, CA
			B 108	9	Y Jeong, 5% Club, Los Angeles, CA
			B 108	8	G Kim, 5% Club, Los Angeles, CA
			B 108	10	T Kim, 5% Club, Los Angeles, CA
			B 108	9	S Kim, 5% Club, Los Angeles, CA
			B 108	8	J Kim, 5% Club, Los Angeles, CA
			B 108	6	S Lee, 5% Club, Los Angeles, CA
			B 108	8	S Lee, 5% Club, Los Angeles, CA
			B 108	7	J Park, 5% Club, Los Angeles, CA
			B 108	8	J Seul, 5% Club, Los Angeles, CA
			B 108	7	S Sohn, 5% Club, Los Angeles, CA
			B 108	6	J Song, 5% Club, Los Angeles, CA
			B 108	7	S Yi, 5% Club, Los Angeles, CA
			B 106.5	8	K Kang, 5% Club, Los Angeles, CA
			B 106.5	8	N Kim, 5% Club, Los Angeles, CA
			B 106.5	8	M Park, 5% Club, Los Angeles, CA
			B 106.5	8	J Seo, 5% Club, Los Angeles, CA

## REGION 9

### CALIFORNIA

B 126	8	S Baik, 5% Club, Los Angeles, CA
B 126	8	H Choi, 5% Club, Los Angeles, CA
B 126	8	J Chone, 5% Club, Los Angeles, CA
B 126	7	J Chung, 5% Club, Los Angeles, CA
B 126	7	Y Hur, 5% Club, Los Angeles, CA
B 126	8	S Jung, 5% Club, Los Angeles, CA
B 126	8	D Lee, 5% Club, Los Angeles, CA
B 126	8	H Lee, 5% Club, Los Angeles, CA
B 126	8	U Shin, 5% Club, Los Angeles, CA
B 126	10	D Shon, 5% Club, Los Angeles, CA
A 124.5	9	T Choi, 5% Club, Los Angeles, CA
B 124.5	8	I Kim, 5% Club, Los Angeles, CA
B 123	8	E Chung, 5% Club, Los Angeles, CA
B 123	9	M Kim, 5% Club, Los Angeles, CA
B 123	10	J Park, 5% Club, Los Angeles, CA
B 123	7	H Shin, 5% Club, Los Angeles, CA
B 123	8	S Son, 5% Club, Los Angeles, CA
B 121.5	10	J Cho, 5% Club, Los Angeles, CA
B 121.5	8	T Ha, 5% Club, Los Angeles, CA
B 121.5	7	H Kim, 5% Club, Los Angeles, CA
B 121.5	7	J Park, 5% Club, Los Angeles, CA
B 121.5	8	H Rhee, 5% Club, Los Angeles, CA
B 120	8	J Cha, 5% Club, Los Angeles, CA
B 120	10	M Choi, 5% Club, Los Angeles, CA
B 120	7	Y Lee, 5% Club, Los Angeles, CA
B 120	9	K Lee, 5% Club, Los Angeles, CA
B 120	10	S Lee, 5% Club, Los Angeles, CA
B 120	7	Y Lee, 5% Club, Los Angeles, CA
B 120	8	J Min, 5% Club, Los Angeles, CA
B 120	8	T Oh, 5% Club, Los Angeles, CA
B 120	8	D Shin, 5% Club, Los Angeles, CA
B 120	9	D Suh, 5% Club, Los Angeles, CA
B 120	8	S Yi, 5% Club, Los Angeles, CA
B 120	10	K Yoon, 5% Club, Los Angeles, CA
B 118.5	7	B Choe, 5% Club, Los Angeles, CA
B 118.5	8	Y Choi, 5% Club, Los Angeles, CA
B 118.5	7	D Kang, 5% Club, Los Angeles, CA
B 118.5	7	G Kim, 5% Club, Los Angeles, CA
B 118.5	8	T Kim, 5% Club, Los Angeles, CA
B 117	8	S Jeon, 5% Club, Los Angeles, CA
B 117	9	H K M, 5% Club, Los Angeles, CA
B 117	8	G Lee, 5% Club, Los Angeles, CA
B 117	8	H Park, 5% Club, Los Angeles, CA
B 117	7	S Yang, 5% Club, Los Angeles, CA

# Student Honor Roll AMC 10 A&B (United States), Continued

B 105	8	Y Hong, 5% Club, Los Angeles, CA	B 111	8	J Lan, Avid Acad for Gifted Youth, Irvine, CA
B 105	8	S Kim, 5% Club, Los Angeles, CA	A 111	7	D Suh, Avid Acad for Gifted Youth, Irvine, CA
B 105	7	J Koo, 5% Club, Los Angeles, CA	B 111	8	S Wu, Avid Acad for Gifted Youth, Irvine, CA
B 105	8	W Koo, 5% Club, Los Angeles, CA	B 109.5	9	J Huang, Avid Acad for Gifted Youth, Irvine, CA
B 105	9	D Lee, 5% Club, Los Angeles, CA	A 109.5	9	R Watari, Avid Acad for Gifted Youth, Irvine, CA
A 105	10	S Min, 5% Club, Los Angeles, CA	B 108	8	S Jaw, Avid Acad for Gifted Youth, Irvine, CA
B 105	7	S Noh, 5% Club, Los Angeles, CA	B 108	8	S Kanne, Avid Acad for Gifted Youth, Irvine, CA
B 105	9	N Park, 5% Club, Los Angeles, CA	B 105	8	A Chen, Avid Acad for Gifted Youth, Irvine, CA
B 105	10	H Shin, 5% Club, Los Angeles, CA	A 103.5	10	J Kim, Avid Acad for Gifted Youth, Irvine, CA
B 105	7	K Son, 5% Club, Los Angeles, CA	A 103.5	8	R Sasaki, Avid Acad for Gifted Youth, Irvine, CA
B 103.5	8	E Cha, 5% Club, Los Angeles, CA	A 102	6	P Gentili, Avid Acad for Gifted Youth, Irvine, CA
B 103.5	8	M Cho, 5% Club, Los Angeles, CA	A 102	8	S Jaw, Avid Acad for Gifted Youth, Irvine, CA
B 103.5	8	T Hwang, 5% Club, Los Angeles, CA	B 100.5	7	D Suh, Avid Acad for Gifted Youth, Irvine, CA
B 103.5	8	S Lee, 5% Club, Los Angeles, CA	A 121.5	9	B Young, BASIC, Los Altos, CA
B 103.5	8	Y Oh, 5% Club, Los Angeles, CA	A 117	7	R Burks, BASIC, Los Altos, CA
B 103.5	8	T Yun, 5% Club, Los Angeles, CA	A 115.5	7	D Ziegler, BASIC, Los Altos, CA
B 102	8	M Cha, 5% Club, Los Angeles, CA	B 109.5	10	M Olson, Berkeley HS, Berkeley, CA
B 102	9	Y Cha, 5% Club, Los Angeles, CA	B 108	9	N Dale, Berkeley HS, Berkeley, CA
B 102	8	Y Choi, 5% Club, Los Angeles, CA	B 106.5	8	R Kenny, Berkeley HS, Berkeley, CA
B 102	7	Y Jung, 5% Club, Los Angeles, CA	B 106.5	9	F Van Krieken, Berkeley HS, Berkeley, CA
B 102	7	N Kang, 5% Club, Los Angeles, CA	B 100.5	10	A Koepfel, Berkeley HS, Berkeley, CA
B 102	8	W Kang, 5% Club, Los Angeles, CA	A 111	6	E Chen, Berkeley Math Circle, U of CA, Berkeley, CA
B 102	9	J Kim, 5% Club, Los Angeles, CA	A 108	8	J Ch, Berkeley Math Circle, U of CA, Berkeley, CA
B 102	7	J Kim, 5% Club, Los Angeles, CA	A 105	8	N Halford, Berkeley Math Circle, U of CA, Berkeley, CA
B 102	8	J Kim, 5% Club, Los Angeles, CA	A 102	7	S Kim, Berkeley Math Circle, U of CA, Berkeley, CA
B 102	8	C Kim, 5% Club, Los Angeles, CA	B 102	10	Y Park, Beverly Hills HS, Beverly Hills, CA
B 102	8	C Lee, 5% Club, Los Angeles, CA	A 126	10	A Schild, Bishop's Sch, La Jolla, CA
B 102	8	S Lee, 5% Club, Los Angeles, CA	B 121.5	8	W Spitzer, Bishop's Sch, La Jolla, CA
B 102	8	S Lee, 5% Club, Los Angeles, CA	A 100.5	10	J Lee, Brea Olinda HS, Brea, CA
B 102	8	S Park, 5% Club, Los Angeles, CA	B 103.5	10	C Hahn, Brentwood Sch, Los Angeles, CA
B 102	8	J Park, 5% Club, Los Angeles, CA	A 120	10	B Park, Burlingame HS, Burlingame, CA
B 102	8	H Shin, 5% Club, Los Angeles, CA	B 120	9	F Ke, CA State Univ Long Beach, Long Beach, CA
B 100.5	6	C Choi, 5% Club, Los Angeles, CA	B 114	10	N Schurr, CA State Univ Long Beach, Long Beach, CA
B 100.5	10	J Kang, 5% Club, Los Angeles, CA	B 105	10	L Park, CA State Univ Long Beach, Long Beach, CA
B 100.5	8	K Kweon, 5% Club, Los Angeles, CA	B 112.5	10	S Li, Campolindo HS, Moraga, CA
B 100.5	8	D Lee, 5% Club, Los Angeles, CA	B 126	10	I Rausch, Canyon Crest Acad, Encintas, CA
B 100.5	7	C Park, 5% Club, Los Angeles, CA	A 121.5	10	I Rausch, Canyon Crest Acad, Encintas, CA
B 100.5	10	J Park, 5% Club, Los Angeles, CA	B 121.5	10	L Zhou, Canyon Crest Acad, Encintas, CA
B 109.5	10	T Mooney, Acalanes HS, Lafayette, CA	B 115.5	10	P Yang, Canyon Crest Acad, Encintas, CA
B 100.5	10	C Cao, Acalanes HS, Lafayette, CA	A 108	10	E Sick, Carlmont HS, Belmont, CA
A 124.5	8	D Ding, Albany HS, Albany, CA	A 102	10	N Chang, Carlmont HS, Belmont, CA
A 111	10	J Wang, Albany HS, Albany, CA	B 108	10	C Chen, Cerritos HS, Cerritos, CA
B 126	10	W Chen, Amador Valley HS, Pleasanton, CA	B 108	10	C Chen, Cerritos HS, Cerritos, CA
B 120	8	R Kulkarni, Amador Valley HS, Pleasanton, CA	B 120	9	C Crawford, Chadwick Sch, Palos Verdes Penn, CA
B 111	10	S Ahn, Amador Valley HS, Pleasanton, CA	B 109.5	10	M Howe, Chadwick Sch, Palos Verdes Penn, CA
B 120	10	K Tian, American HS, Fremont, CA	B 106.5	10	I Mclean, Chaminade Col Prep Sch, West Hills, CA
B 111	6	A Lin, American HS, Fremont, CA	B 103.5	10	J Sevilla, Chaminade Col Prep Sch, West Hills, CA
A 115.5	10	J Yip, Ann Sobrato HS, Morgan Hill, CA	B 117	10	A Clemetson, Charter Oak HS, Covina, CA
B 118.5	9	Y Park, Apex Col Prep, Walnut Creek, CA	B 120	10	J Hollenbeck, CHECC(Chr HomeEd@CC), Concord, CA
B 117	9	S Park, Apex Col Prep, Walnut Creek, CA	A 111	10	J Hollenbeck, CHECC(Chr HomeEd@CC), Concord, CA
B 111	7	J Kim, Apex Col Prep, Walnut Creek, CA	A 106.5	10	C Ricci Tam, Clovis HS, Clovis, CA
A 103.5	7	J Kim, Apex Col Prep, Walnut Creek, CA	A 117	10	E Joseph, Col Prep Sch, Oakland, CA
A 114	9	J Guan, Aragon HS, San Mateo, CA	A 102	10	G Liu, Col Prep Sch, Oakland, CA
A 120	9	A Kulkarni, Archbishop Mitty HS, San Jose, CA	B 117	10	B Yuan, Crystal Springs Uplands Sch, Hillsborough, CA
A 102	9	B Tran, Archbishop Mitty HS, San Jose, CA	B 111	10	G Owen, Crystal Springs Uplands Sch, Hillsborough, CA
A 103.5	10	J Lee, Arnold O Beckman HS, Irvine, CA	B 108	10	J Kusumowidagdo, Crystal Springs Uplands Sch, Hillsborough, CA
A 102	10	Z Luo, Arnold O Beckman HS, Irvine, CA	A 123	8	J Hui, Cupertino HS, Cupertino, CA
A 102	10	L Yu, Arnold O Beckman HS, Irvine, CA	A 121.5	9	L Liu, Cupertino HS, Cupertino, CA
A 115.5	10	B Fu, Athenian Sch, Danville, CA	A 112.5	9	C Voss, Cupertino HS, Cupertino, CA
A 114	9	K Yoo, Athenian Sch, Danville, CA	A 102	9	N Patki, Cupertino HS, Cupertino, CA
A 126	8	D Yang, Avid Acad for Gifted Youth, Irvine, CA	A 100.5	8	Z Li, Cupertino HS, Cupertino, CA
B 120	9	K Hata, Avid Acad for Gifted Youth, Irvine, CA	B 108	8	C Dusto, De Portola MS, Tarzana, CA
A 117	8	S Kanne, Avid Acad for Gifted Youth, Irvine, CA	B 103.5	8	Lee, De Portola MS, Tarzana, CA
B 115.5	6	B Wagner, Avid Acad for Gifted Youth, Irvine, CA	B 103.5	8	M Ohayon, De Portola MS, Tarzana, CA
B 115.5	9	R Watari, Avid Acad for Gifted Youth, Irvine, CA	B 100.5	8	D Bork, De Portola MS, Tarzana, CA

## Student Honor Roll AMC 10 A&B (United States), Continued

B 114	10	P Bildner, Dos Pueblos SHS, Goleta, CA	A 103.5	J Rea, Henry M Gunn SHS, Palo Alto, CA
B 112.5	10	N Su, Dos Pueblos SHS, Goleta, CA	A 102	S Rau, Henry M Gunn SHS, Palo Alto, CA
B 111	9	R Cheng, Dos Pueblos SHS, Goleta, CA	A 100.5	R Asai, Henry M Gunn SHS, Palo Alto, CA
B 106.5	10	E Zhao, Dougherty Valley HS, San Ramon, CA	A 100.5	B Gardiner, Henry M Gunn SHS, Palo Alto, CA
A 106.5	10	C Dinh, El Camino Real SHS, Woodland Hills, CA	A 100.5	A Li, Henry M Gunn SHS, Palo Alto, CA
B 105	10	B Lim, Elite Ed Institutes, Rowland Heights, CA	B 103.5	10 A Bleich, Hillsdale HS, San Mateo, CA
A 121.5	9	K Luo, EPGY-Stanford Univ, Stanford, CA	B 120	9 A Kim, Homestead HS, Cupertino, CA
B 118.5	8	E Gorlin, EPGY-Stanford Univ, Stanford, CA	A 118.5	9 S Sugimoto, Homestead HS, Cupertino, CA
B 114	8	D Kim, EPGY-Stanford Univ, Stanford, CA	A 118.5	9 D Wong, Homestead HS, Cupertino, CA
B 109.5	8	H Kannan, EPGY-Stanford Univ, Stanford, CA	A 115.5	10 Y Lee, Homestead HS, Cupertino, CA
A 109.5	8	P Rengarajan, EPGY-Stanford Univ, Stanford, CA	A 114	10 E Liao, Homestead HS, Cupertino, CA
A 106.5	7	S Cha, EPGY-Stanford Univ, Stanford, CA	A 103.5	10 M Cong, Homestead HS, Cupertino, CA
B 106.5	6	V Mqhan, EPGY-Stanford Univ, Stanford, CA	A 103.5	10 X Sun, Homestead HS, Cupertino, CA
B 105	6	D Wang, EPGY-Stanford Univ, Stanford, CA	B 102	10 Y Lee, Homestead HS, Cupertino, CA
A 115.5	10	J Chen, Evergreen Valley HS, San Jose, CA	B 118.5	8 A Lin, Horner (John M.) JHS, Fremont, CA
A 106.5	9	R Shi, Evergreen Valley HS, San Jose, CA	B 109.5	8 A Cheng, Horner (John M.) JHS, Fremont, CA
B 105	10	J Lee, Fairmont Prep Acad, Anaheim, CA	A 108	10 K Tham, Irvine HS, Irvine, CA
A 124.5	10	L Meng, First Prsb Sch, Arcadia, CA	B 126	10 K Chiang, Irvington HS, Fremont, CA
A 124.5	10	K Okamoto, Flintridge Prep Sch, La Canada, CA	B 118.5	9 V Sundaresan, Irvington HS, Fremont, CA
B 102	10	Zhang, Foothill HS, Pleasanton, CA	B 118.5	9 A Wang, Irvington HS, Fremont, CA
B 100.5	10	P White, Francis W Parker Sch, San Diego, CA	B 117	9 J Wang, Irvington HS, Fremont, CA
A 115.5	9	A Zhao, Fremont Chr HS, Fremont, CA	B 114	9 J Peng, Irvington HS, Fremont, CA
A 111	10	N Kumamoto, Fremont HS, Sunnyvale, CA	B 114	10 N Puranikmath, Irvington HS, Fremont, CA
A 105	10	Y Hascalovici, Fremont HS, Sunnyvale, CA	B 111	9 X Xie, Irvington HS, Fremont, CA
A 118.5	8	A Goldberg, Goldberg Homes, Danville, CA	B 106.5	9 K Lee, Irvington HS, Fremont, CA
A 121.5	9	Y Wang, Gretchen Whitney HS, Cerritos, CA	B 102	10 Q Liu, Irvington HS, Fremont, CA
A 108		J Tung, Gretchen Whitney HS, Cerritos, CA	A 124.5	8 D Khim, Jordan (David Starr) MS, Palo Alto, CA
A 106.5		D Quijada, Gretchen Whitney HS, Cerritos, CA	A 124.5	8 P Liang, Jordan (David Starr) MS, Palo Alto, CA
A 102	10	T Wang, Gretchen Whitney HS, Cerritos, CA	A 123	8 J Krasner Karpen, Jordan (David Starr) MS, Palo Alto, CA
A 126	10	R Luo, Harker Sch, San Jose, CA	A 115.5	6 G Lin, Jordan (David Starr) MS, Palo Alto, CA
B 126	8	K Siegel, Harker Sch, San Jose, CA	A 108	8 S Wang, Jordan (David Starr) MS, Palo Alto, CA
B 124.5	8	R Kosaraju, Harker Sch, San Jose, CA	A 103.5	8 Z Liu, Jordan (David Starr) MS, Palo Alto, CA
B 124.5	8	R Rangan, Harker Sch, San Jose, CA	A 105.4	7 A Zheng, Jordan (David Starr) MS, Palo Alto, CA
B 121.5	8	L Cheng, Harker Sch, San Jose, CA	A 102	10 M Tan, King's Acad, Sunnyvale, CA
A 117	10	A Fang, Harker Sch, San Jose, CA	B 114	9 C Bates, La Jolla HS, La Jolla, CA
B 117	10	H Sivakumar, Harker Sch, San Jose, CA	B 108	10 W Zhang, La Jolla HS, La Jolla, CA
B 115.5	10	V Huang, Harker Sch, San Jose, CA	B 105	10 N Williams, Las Lomas HS, Walnut Creek, CA
B 115.5	9	J Sun, Harker Sch, San Jose, CA	B 102	10 K Kulyk, Las Lomas HS, Walnut Creek, CA
B 114	10	V Chen, Harker Sch, San Jose, CA	A 111	8 J Zhang, Leland HS, San Jose, CA
B 114	9	R Chiou, Harker Sch, San Jose, CA	A 105	9 A Wu, Leland HS, San Jose, CA
B 114	10	K Hilbrich, Harker Sch, San Jose, CA	A 102	10 J Lin, Leland HS, San Jose, CA
B 111	8	A Liu, Harker Sch, San Jose, CA	A 102	10 J Yang, Leland HS, San Jose, CA
B 111	9	B Tien, Harker Sch, San Jose, CA	A 120	9 B Gamboa, Live Oak HS, Morgan Hill, CA
B 108	10	S Eckhardt, Harker Sch, San Jose, CA	A 108	7 M Holmstrom, Live Oak HS, Morgan Hill, CA
B 108	9	P Gao, Harker Sch, San Jose, CA	A 105	10 S Loebner, Los Altos HS, Mountain View, CA
B 108	10	A Mody, Harker Sch, San Jose, CA	B 123	10 J Noss, Lowell HS, San Francisco, CA
B 108	8	O Peng, Harker Sch, San Jose, CA	B 105	10 Y Zhang, Lowell HS, San Francisco, CA
A 106.5	9	R Chiou, Harker Sch, San Jose, CA	A 114	9 S Kezian, Loyola HS, Los Angeles, CA
B 106.5	9	T Chou, Harker Sch, San Jose, CA	A 123	10 S Hao, Lynbrook HS, San Jose, CA
B 106.5	10	N Edwards, Harker Sch, San Jose, CA	B 120	7 M Chi, Lynbrook HS, San Jose, CA
B 106.5	7	S Lincoln, Harker Sch, San Jose, CA	B 120	10 B Liu, Lynbrook HS, San Jose, CA
B 102	9	G Sivakumar, Harker Sch, San Jose, CA	B 120	10 V Pemmaraju, Lynbrook HS, San Jose, CA
B 100.5	9	C Tsai, Harker Sch, San Jose, CA	B 117	7 N Buduma, Lynbrook HS, San Jose, CA
B 106.5	10	M Share, Harvard Westlake Sch, Los Angeles, CA	A 115.5	10 D Liu, Lynbrook HS, San Jose, CA
B 102	10	R Liu, Harvard Westlake Sch, Los Angeles, CA	B 115.5	T Navaratna, Lynbrook HS, San Jose, CA
A 121.5	10	C Joe Wong, Harvard-Westlake Sch, North Hollywood, CA	B 114	9 H Chi, Lynbrook HS, San Jose, CA
A 114	10	M Share, Harvard-Westlake Sch, North Hollywood, CA	A 114	9 J Chow, Lynbrook HS, San Jose, CA
A 111	10	E Wolfe, Harvard-Westlake Sch, North Hollywood, CA	B 114	7 K Mendonca, Lynbrook HS, San Jose, CA
A 105	10	Y Park, Harvard-Westlake Sch, North Hollywood, CA	A 114	9 A Nathan, Lynbrook HS, San Jose, CA
A 100.5	10	A Popof, Harvard-Westlake Sch, North Hollywood, CA	A 112.5	9 J Chen, Lynbrook HS, San Jose, CA
A 117	10	L Fawcett, Henry M Gunn SHS, Palo Alto, CA	A 112.5	8 J He, Lynbrook HS, San Jose, CA
A 115.5	10	W Healy, Henry M Gunn SHS, Palo Alto, CA	A 112.5	10 J Hu, Lynbrook HS, San Jose, CA
A 106.5		B Zhang, Henry M Gunn SHS, Palo Alto, CA	A 112.5	7 V Pemmaraju, Lynbrook HS, San Jose, CA
A 105		A Yuan, Henry M Gunn SHS, Palo Alto, CA	A 111	10 I Akimenko, Lynbrook HS, San Jose, CA
A 103.5		L Cheng, Henry M Gunn SHS, Palo Alto, CA	B 111	8 E Jang, Lynbrook HS, San Jose, CA

# Student Honor Roll AMC 10 A&B (United States), Continued

A 111	9	R Liu, Lynbrook HS, San Jose, CA	B 109.5	8	C Guan, Mission San Jose HS, Fremont, CA
A 111	10	T Navaratna, Lynbrook HS, San Jose, CA	A 108	8	C Guan, Mission San Jose HS, Fremont, CA
B 109.5		A Chen, Lynbrook HS, San Jose, CA	B 106.5	7	D Choi, Mission San Jose HS, Fremont, CA
A 108	10	Y Besho, Lynbrook HS, San Jose, CA	B 106.5	9	J Li, Mission San Jose HS, Fremont, CA
A 108	9	B Liu, Lynbrook HS, San Jose, CA	A 102	9	J Li, Mission San Jose HS, Fremont, CA
A 108	10	P Poon, Lynbrook HS, San Jose, CA	A 100.5	9	R Chen, Mission San Jose HS, Fremont, CA
A 108	10	E Wang, Lynbrook HS, San Jose, CA	A 126	10	A Sun, Monta Vista HS, Cupertino, CA
A 106.5	10	E Cheng, Lynbrook HS, San Jose, CA	B 120	10	A Raju, Monta Vista HS, Cupertino, CA
A 106.5	10	R Liu, Lynbrook HS, San Jose, CA	A 118.5	9	A Pujare, Monta Vista HS, Cupertino, CA
A 106.5	10	J Tsao, Lynbrook HS, San Jose, CA	B 115.5	10	J Hsu, Monta Vista HS, Cupertino, CA
A 106.5	9	T Tsui, Lynbrook HS, San Jose, CA	B 114	10	N Venkatesan, Monta Vista HS, Cupertino, CA
A 105	10	G Chen, Lynbrook HS, San Jose, CA	A 112.5	9	J Wu, Monta Vista HS, Cupertino, CA
A 103.5	10	C Fee, Lynbrook HS, San Jose, CA	B 111	10	C Tedijanto, Monta Vista HS, Cupertino, CA
B 103.5	10	S Sureddi, Lynbrook HS, San Jose, CA	A 108	10	A Cheng, Monta Vista HS, Cupertino, CA
A 102	9	H Chi, Lynbrook HS, San Jose, CA	B 105	9	K Garg, Monta Vista HS, Cupertino, CA
A 102	9	C Eswarappa, Lynbrook HS, San Jose, CA	A 105	10	W Ku, Monta Vista HS, Cupertino, CA
B 102	7	D Lou, Lynbrook HS, San Jose, CA	A 102	9	K Garg, Monta Vista HS, Cupertino, CA
A 102	10	B Weia, Lynbrook HS, San Jose, CA	A 102	10	S Koduri, Monta Vista HS, Cupertino, CA
A 102	10	K Yang, Lynbrook HS, San Jose, CA	B 114	10	J Carr, Montgomery HS, Santa Rosa, CA
A 100.5	10	R Basu, Lynbrook HS, San Jose, CA	A 115.5	10	P Rabuzzi, Mountain View HS, Mountain View, CA
A 100.5	9	J Huang, Lynbrook HS, San Jose, CA	A 114	9	J Bai, Mountain View HS, Mountain View, CA
A 100.5	10	R Malhotra, Lynbrook HS, San Jose, CA	A 109.5	10	K Mckee, Mountain View HS, Mountain View, CA
A 100.5	10	H Ni, Lynbrook HS, San Jose, CA	B 111	9	M Iorga, Newbury Park HS, Newbury Park, CA
B 100.5	10	Y Lu, Maria Carrillo HS, Santa Rosa, CA	A 115.5	10	K Chen, North Hollywood HS, North Hollywood, CA
A 108	9	E Ezell, Marin Acad, San Rafael, CA	A 114	9	H Levine, North Hollywood HS, North Hollywood, CA
B 111	9	S Kuroyama, Marlborough Sch, Los Angeles, CA	A 105	9	J Hong, North Hollywood HS, North Hollywood, CA
A 126	10	D Suh, Math Zoom, Tustin, CA	A 102	10	C Smith, North Hollywood HS, North Hollywood, CA
A 108	8	S Moon, Math Zoom, Tustin, CA	A 112.5	10	J Yu, Northwood HS, Irvine, CA
B 105	10	M Redmond, Menlo Sch, Atherton, CA	A 117	7	K Shih, Nueva School, Hillsborough, CA
A 121.5	10	J Taylor, Menlo-Atherton HS, Atherton, CA	B 106.5	10	R Neithinger, Oak Ridge HS, El Dorado Hills, CA
A 106.5	9	D Windham, Menlo-Atherton HS, Atherton, CA	A 105	10	K Lu, Oakland HS, Oakland, CA
B 105		N Harris, Milken Comm HS, Los Angeles, CA	B 108	10	J Zhou, Olympia Institute, San Francisco, CA
A 126	7	M Chi, Miller MS, San Jose, CA	B 102	10	A Olson, Pacific Collegiate Sch, Santa Cruz, CA
A 126	7	M Lin, Miller MS, San Jose, CA	B 111	10	C Ruiz, Palos Verdes HS, Palos Verdes Est, CA
B 126	7	V Xu, Miller MS, San Jose, CA	B 105	10	D Hong, Palos Verdes HS, Palos Verdes Est, CA
A 124.5	7	L Tong, Miller MS, San Jose, CA	B 105	9	K Huben, Palos Verdes HS, Palos Verdes Est, CA
A 120	7	K Mendonca, Miller MS, San Jose, CA	B 117	10	S Price, Polytechnic HS, Long Beach, CA
A 118.5	7	K Lei, Miller MS, San Jose, CA	B 114	10	D Sunleng, Polytechnic HS, Long Beach, CA
A 115.5	8	K Vemulapalli, Miller MS, San Jose, CA	A 126	9	N Kiteav, Polytechnic Sch, Pasadena, CA
A 114	6	J Huang, Miller MS, San Jose, CA	A 121.5	9	L Brown, Rancho Bernardo HS, San Diego, CA
A 114	7	D Lou, Miller MS, San Jose, CA	B 105	10	A Suh, Redondo Union HS, Redondo Beach, CA
A 109.5	8	D Cui, Miller MS, San Jose, CA	B 126	8	S Shankar, Redwood MS, Saratoga, CA
A 109.5	8	J Li, Miller MS, San Jose, CA	A 126	8	B Wai, Redwood MS, Saratoga, CA
A 108	6	S Hao, Miller MS, San Jose, CA	A 121.5	8	S Shankar, Redwood MS, Saratoga, CA
A 108	8	E Shen, Miller MS, San Jose, CA	B 120	9	D Wang, Redwood MS, Saratoga, CA
A 106.5	7	N Buduma, Miller MS, San Jose, CA	B 117	9	K Mu, Redwood MS, Saratoga, CA
A 103.5	8	J Hu, Miller MS, San Jose, CA	B 106.5	7	J Chiang, Redwood MS, Saratoga, CA
A 103.5	7	K Ouyang, Miller MS, San Jose, CA	A 103.5	7	J Chiang, Redwood MS, Saratoga, CA
A 102	8	A Wong, Miller MS, San Jose, CA	A 102	8	M Chen, Redwood MS, Saratoga, CA
A 102	7	V Xu, Miller MS, San Jose, CA	B 102	8	A Dugar, Redwood MS, Saratoga, CA
A 102	7	T Yuan, Miller MS, San Jose, CA	B 121.5	7	R Ouyang, San Diego Math Circle, UCSD, San Diego, CA
B 100.5	10	Huang, Mills HS, Millbrae, CA	B 118.5	6	P Gentili, San Diego Math Circle, UCSD, San Diego, CA
B 100.5		K Cosgrove, Milpitas HS, Milpitas, CA	B 118.5	8	A Liao, San Diego Math Circle, UCSD, San Diego, CA
A 106.5	9	R Thomasson, Mira Costa HS, Manhattan Beach, CA	B 114	10	I Gaidarov, San Diego Math Circle, UCSD, San Diego, CA
A 105	10	D Zwissler, Mira Costa HS, Manhattan Beach, CA	B 114	9	P Mylarpu, San Diego Math Circle, UCSD, San Diego, CA
A 121.5	9	J Yao, Miramonte HS, Orinda, CA	B 112.5	10	P Jain, San Diego Math Circle, UCSD, San Diego, CA
A 105	10	E Severson, Miramonte HS, Orinda, CA	B 112.5	8	C Li, San Diego Math Circle, UCSD, San Diego, CA
B 121.5	10	C Lu, Mission San Jose HS, Fremont, CA	B 112.5	10	L Wang, San Diego Math Circle, UCSD, San Diego, CA
B 120	6	L Chen, Mission San Jose HS, Fremont, CA	B 111	8	A Kahng, San Diego Math Circle, UCSD, San Diego, CA
B 120	10	Y Na, Mission San Jose HS, Fremont, CA	B 108	8	A Ouyang, San Diego Math Circle, UCSD, San Diego, CA
A 120	10	R Zhong, Mission San Jose HS, Fremont, CA	B 106.5	8	R Wu, San Diego Math Circle, UCSD, San Diego, CA
B 115.5	9	R Chen, Mission San Jose HS, Fremont, CA	B 103.5	8	J Li, San Diego Math Circle, UCSD, San Diego, CA
A 114	10	J Chen, Mission San Jose HS, Fremont, CA	B 102	10	A Aalipour, San Diego Math Circle, UCSD, San Diego, CA
B 114	7	K Chen, Mission San Jose HS, Fremont, CA	B 109.5	9	R Hsu, San Domenico US, San Anselmo, CA
A 114	10	Y Na, Mission San Jose HS, Fremont, CA	A 109.5	9	M Kealhofer, San Francisco Univ HS, San Francisco, CA



# Student Honor Roll AMC 10 A&B (United States), Continued

B 120	10	D Petersen, San Marcos SHS, Santa Barbara, CA	A 126	10	B Kim, Troy HS, Fullerton, CA
B 126	10	S Pun, San Marino HS, San Marino, CA	A 126	9	A Pusey, Troy HS, Fullerton, CA
B 126	10	R Sheu, San Marino HS, San Marino, CA	A 120	10	A Tran, Troy HS, Fullerton, CA
B 111	9	C Lin, San Marino HS, San Marino, CA	A 112.5	10	T Nguyen, Troy HS, Fullerton, CA
B 105		A Kim, San Marino HS, San Marino, CA	A 109.5	10	M Lu, Troy HS, Fullerton, CA
B 103.5	8	K Wang, San Marino HS, San Marino, CA	A 108	10	L Park, Troy HS, Fullerton, CA
B 102	10	A Chou, San Marino HS, San Marino, CA	A 106.5		M Forsuelo, Troy HS, Fullerton, CA
B 102	10	C Hsueh, San Marino HS, San Marino, CA	A 100.5	10	J Ku, Troy HS, Fullerton, CA
B 102	9	R Lee, San Marino HS, San Marino, CA	A 100.5	10	K Nguyen, Troy HS, Fullerton, CA
B 102	10	K Xiao, San Marino HS, San Marino, CA	B 123	9	E Manning, UCLA, Los Angeles, CA
B 100.5	9	M Chee, San Marino HS, San Marino, CA	A 120	7	R Yoo, UCLA, Los Angeles, CA
B 111	9	S Chang, San Mateo HS, San Mateo, CA	B 111	8	E Ma, UCLA, Los Angeles, CA
A 102	9	S Chang, San Mateo HS, San Mateo, CA	A 108	9	E Manning, UCLA, Los Angeles, CA
B 102	10	D Kim, Santa Catalina Sch, Monterey, CA	B 106.5	8	J Kim, UCLA, Los Angeles, CA
B 100.5	10	Y Kim, Santa Catalina Sch, Monterey, CA	A 106.5	9	S Kuroyama, UCLA, Los Angeles, CA
A 126	9	L Short, Saratoga HS, Saratoga, CA	B 106.5	9	R Pak, UCLA, Los Angeles, CA
A 124.5	10	A Lee, Saratoga HS, Saratoga, CA	A 103.5	9	K Yin, UCLA, Los Angeles, CA
A 120	9	K Mu, Saratoga HS, Saratoga, CA	A 100.5	8	E Ma, UCLA, Los Angeles, CA
A 120	9	D Wang, Saratoga HS, Saratoga, CA	A 109.5	10	S Kwon, Univ City HS, San Diego, CA
A 120	10	R Wu, Saratoga HS, Saratoga, CA	B 126	10	B Choi, University HS, Irvine, CA
A 112.5	9	K Kim, Saratoga HS, Saratoga, CA	B 123	10	L Chang, University HS, Irvine, CA
A 100.5	10	S Lee, Saratoga HS, Saratoga, CA	A 120	10	T Yu, University HS, Fresno, CA
B 111	10	X Zhou, Scripps Ranch HS, San Diego, CA	B 120	10	R Zhang, University HS, Irvine, CA
B 109.5	10	K Hoffer, Scripps Ranch HS, San Diego, CA	B 117	10	C Kao, University HS, Irvine, CA
B 109.5	9	N Padmanaban, Scripps Ranch HS, San Diego, CA	B 115.5	9	E Wan G, University HS, Irvine, CA
B 103.5	9	S Bomer, Scripps Ranch HS, San Diego, CA	B 114	9	T Hsu, University HS, Irvine, CA
B 103.5	10	S Fowler, Scripps Ranch HS, San Diego, CA	B 114	10	V Kondragunta, University HS, Irvine, CA
B 102	9	K Do, Scripps Ranch HS, San Diego, CA	B 108	10	C Benn T, University HS, Irvine, CA
B 120	9	R Long, South Pasadena MS, South Pasadena, CA	B 105	10	K Lou, University HS, Irvine, CA
A 114	9	J Griffin, South Pasadena MS, South Pasadena, CA	B 105	10	M Tyagi, University HS, Irvine, CA
B 108		A Zhang, South Pasadena MS, South Pasadena, CA	B 102	10	M Choi, University HS, Irvine, CA
B 100.5	9	A San Pedro, South Pasadena MS, South Pasadena, CA	B 100.5	9	Y Koh, University HS, Irvine, CA
A 100.5	9	S Wang, South Pasadena MS, South Pasadena, CA	B 121.5	6	A Lin, Vanteus Acad, Cupertino, CA
A 103.5	8	B Weems, St Andrews Sch, Saratoga, CA	A 120	10	J Mao, Vanteus Acad, Cupertino, CA
A 102	10	S Newmeyer, St Francis HS, Mountain View, CA	B 118.5	10	R Huang, Vanteus Acad, Cupertino, CA
B 102	9	A Chen, St Margaret's Sch, San Juan Capistrano, CA	B 118.5	9	R Liu, Vanteus Acad, Cupertino, CA
A 117	8	A Irgan, Stanford (Jane Lathrop) MS, Palo Alto, CA	A 114	9	D Huang, Vanteus Acad, Cupertino, CA
A 115.5	8	S Hu, Stanford (Jane Lathrop) MS, Palo Alto, CA	B 114	10	M Jia, Vanteus Acad, Cupertino, CA
A 114	7	F Shin, Stanford (Jane Lathrop) MS, Palo Alto, CA	B 114	10	X Sun, Vanteus Acad, Cupertino, CA
A 117	10	J Park, Stevenson HS, Pebble Beach, CA	B 111	9	Y Hong, Vanteus Acad, Cupertino, CA
A 115.5	10	M Park, Stevenson HS, Pebble Beach, CA	B 111	9	D Huang, Vanteus Acad, Cupertino, CA
A 103.5	10	E Wang, Stevenson HS, Pebble Beach, CA	B 111		K Lin, Vanteus Acad, Cupertino, CA
A 120	9	J Lee, Sunny Hills HS, Fullerton, CA	B 108	9	J Chen, Vanteus Acad, Cupertino, CA
A 112.5	9	C Paek, Sunny Hills HS, Fullerton, CA	B 108	10	R Ma, Vanteus Acad, Cupertino, CA
A 100.5	10	D Lee, Sunny Hills HS, Fullerton, CA	B 108	8	A Zhou, Vanteus Acad, Cupertino, CA
A 105	10	H Yuk, Temecula Valley HS, Temecula, CA	B 106.5	10	E Cheng, Vanteus Acad, Cupertino, CA
A 115.5	10	M Park, Thacher Sch, Ojai, CA	B 108	10	E Visher, Viewpoint Sch, Calabasas, CA
A 126	7	S Yee, Thornton JHS, Fremont, CA	A 103.5	8	A Kahng, Warren (Earl) MS, Solana Beach, CA
A 111	9	C Fu, Torrey Pines HS, Encinitas, CA	B 114	9	A Cheng, West HS, Torrance, CA
A 109.5	10	P Jain, Torrey Pines HS, Encinitas, CA	B 106.5	10	D Shih, West HS, Torrance, CA
A 109.5	9	P Mylavaram, Torrey Pines HS, Encinitas, CA	B 105	10	B Manning, West HS, Torrance, CA
A 105	9	H Lee, Torrey Pines HS, Encinitas, CA	B 102	10	B Lerman, Windward Sch, Los Angeles, CA
A 102	10	P Rungta, Torrey Pines HS, Encinitas, CA	A 108	10	A Choi, Woodbridge HS, Irvine, CA
A 100.5	10	I Gaidarov, Torrey Pines HS, Encinitas, CA	A 105	10	H Jang, Woodbridge HS, Irvine, CA
A 100.5	10	K Zhao, Torrey Pines HS, Encinitas, CA	A 103.5	10	S Yamamoto, Woodbridge HS, Irvine, CA

# STUDENT HONOR ROLL

## CANADA

### AMC 12 A&B

This Student Honor Roll includes the top 5% of AMC 12 participants from Canadian Schools - scoring 97.5 through 117.0 on the AMC 12 A or 97.5 through 118.5 on the AMC 12 B. A certificate is awarded to these contestants. The listing is by individual score in each region.

#### REGION 10

##### ALBERTA

B 114 8 M Sardarli, McKernan Sch, Edmonton, AB  
B 97.5 9 J Yu, McKernan Sch, Edmonton, AB  
A 99 12 D Cheung, Old Scona Acad HS, Edmonton, AB  
A 99 10 M Meiers, Old Scona Acad HS, Edmonton, AB  
A 97.5 12 A Xu, Old Scona Acad HS, Edmonton, AB  
A 112.5 12 V Feng, Sir Winston Churchill HS, Calgary, AB  
A 103.5 12 B Wang, Sir Winston Churchill HS, Calgary, AB  
A 102 12 L Meng, Sir Winston Churchill HS, Calgary, AB  
A 100.5 12 C Shen, Sir Winston Churchill HS, Calgary, AB  
A 100.5 12 F Yang, Sir Winston Churchill HS, Calgary, AB  
A 99 12 S You, Sir Winston Churchill HS, Calgary, AB  
A 103.5 12 E Kim, Strathcona-Tweedsmuir Sch, Okotoks, AB  
A 114 12 Y Liu, Western Canada HS, Calgary, AB  
A 109.5 12 S Ha, Western Canada HS, Calgary, AB  
A 109.5 11 H Tian, Western Canada HS, Calgary, AB  
A 109.5 12 W Wang, Western Canada HS, Calgary, AB  
A 106.5 12 J Gordon, Western Canada HS, Calgary, AB  
A 106.5 11 C Liu, Western Canada HS, Calgary, AB  
A 103.5 12 B Baek, Western Canada HS, Calgary, AB  
A 103.5 12 M Bai, Western Canada HS, Calgary, AB  
A 103.5 12 Y Cui, Western Canada HS, Calgary, AB  
A 102 11 E Chen, Western Canada HS, Calgary, AB  
A 100.5 11 T Liu, Western Canada HS, Calgary, AB  
A 100.5 11 L Lu, Western Canada HS, Calgary, AB  
A 99 12 T Cong, Western Canada HS, Calgary, AB  
A 99 11 F Liu, Western Canada HS, Calgary, AB

##### BRITISH COLUMBIA

A 97.5 12 H Xiong, Alpha SS, Burnaby, BC  
A 115.5 11 Z Li, Bodwell HS, Vancouver, BC  
A 106.5 12 Y Ren, Bodwell HS, Vancouver, BC  
A 105 12 Y Li, Bodwell HS, Vancouver, BC  
A 99 12 H Wang, Bodwell HS, Vancouver, BC  
A 109.5 12 D Huang, Burnaby North SS, Burnaby, BC  
A 109.5 12 T Xiao, Burnaby North SS, Burnaby, BC  
A 108 12 S Chen, Burnaby North SS, Burnaby, BC  
A 103.5 11 X Liu, Burnaby North SS, Burnaby, BC  
A 100.5 11 I Yin, Burnaby North SS, Burnaby, BC  
A 99 12 K Chen, Burnaby North SS, Burnaby, BC  
A 97.5 12 A Tang, Burnaby North SS, Burnaby, BC  
B 102 12 T Ahn, Collingwood Sch, West Vancouver, BC  
A 99 11 D Ahn, Collingwood Sch, West Vancouver, BC  
A 112.5 11 W Sun, Dover Bay SS, Nanaimo, BC  
A 103.5 11 C Fang, Dover Bay SS, Nanaimo, BC  
A 112.5 11 J Zhang, Eric Hamber SS, Vancouver, BC  
A 111 R Hsu, Eric Hamber SS, Vancouver, BC  
A 103.5 11 S Tang, Eric Hamber SS, Vancouver, BC  
A 103.5 11 D Yu, Eric Hamber SS, Vancouver, BC  
B 103.5 11 R Chen, Gleneagle SS, Coquitlam, BC  
B 99 12 C Mu, Gleneagle SS, Coquitlam, BC  
B 97.5 12 K Han, Handsworth SS, N Vancouver, BC  
A 102 12 A Wong, Heritage Woods SS, Port Moody, BC  
A 102 12 Y Huang, Johnston Hts SS, Surrey, BC  
A 109.5 12 R Zhang, Lord Byng SS, Vancouver, BC  
A 102 12 H Xu, Lord Byng SS, Vancouver, BC

A 97.5 11 B Tsai, Lord Byng SS, Vancouver, BC  
B 106.5 11 C He, Magee SS, Vancouver, BC  
B 100.5 12 O Ren, Magee SS, Vancouver, BC  
A 109.5 12 J Chen, Moscrop SS, Burnaby, BC  
A 102 12 A Hsieh, Moscrop SS, Burnaby, BC  
A 102 10 J Oh, Moscrop SS, Burnaby, BC  
A 97.5 12 W Hur, Mulgrave Sch, West Vancouver, BC  
A 97.5 11 H Shin, Mulgrave Sch, West Vancouver, BC  
B 105 12 S Kim, Pacific Acad, Surrey, BC  
B 97.5 12 P Kim, Pacific Acad, Surrey, BC  
B 112.5 11 C Lee, Pinetree SS, Coquitlam, BC  
B 106.5 12 H Jun, Pinetree SS, Coquitlam, BC  
B 105 11 A Nasserranjbar, Pinetree SS, Coquitlam, BC  
B 100.5 12 H Duan, Pinetree SS, Coquitlam, BC  
B 99 12 W Kao, Pinetree SS, Coquitlam, BC  
B 99 12 H Wang, Pinetree SS, Coquitlam, BC  
B 97.5 12 S Chen, Pinetree SS, Coquitlam, BC  
A 115.5 11 T Lin, Point Grey SS, Vancouver, BC  
A 114 11 S Gu, Point Grey SS, Vancouver, BC  
A 102 12 J Uh, Point Grey SS, Vancouver, BC  
A 99 11 M Di, Point Grey SS, Vancouver, BC  
B 118.5 A Cho, Port Moody Sr SS, Port Moody, BC  
B 112.5 12 A Ebtekar, Port Moody Sr SS, Port Moody, BC  
B 105 12 F Cui, Port Moody Sr SS, Port Moody, BC  
B 103.5 12 Y Liang, Port Moody Sr SS, Port Moody, BC  
B 102 11 W Song, Port Moody Sr SS, Port Moody, BC  
B 100.5 12 R Li, Port Moody Sr SS, Port Moody, BC  
B 100.5 12 J Park, Port Moody Sr SS, Port Moody, BC  
B 100.5 12 G Yan, Port Moody Sr SS, Port Moody, BC  
B 99 11 Z Li, Port Moody Sr SS, Port Moody, BC  
B 99 12 K Li, Port Moody Sr SS, Port Moody, BC  
B 100.5 11 J Lee, Seaquam SS, Delta, BC  
B 100.5 12 H Wen, Seaquam SS, Delta, BC  
B 118.5 11 Y Wu, Semiahmoo SS, Surrey, BC  
A 117 12 J Hu, Semiahmoo SS, Surrey, BC  
B 117 12 M Hu, Semiahmoo SS, Surrey, BC  
A 117 9 Y Lee, Semiahmoo SS, Surrey, BC  
A 109.5 11 Y Wu, Semiahmoo SS, Surrey, BC  
B 103.5 12 H Hong, Semiahmoo SS, Surrey, BC  
B 103.5 12 G Wang, Semiahmoo SS, Surrey, BC  
A 100.5 11 J Kim, Semiahmoo SS, Surrey, BC  
B 112.5 12 H Pan, Sentinel SS, West Vancouver, BC  
B 100.5 12 Y Liu, Sentinel SS, West Vancouver, BC  
B 118.5 12 E Liu, Sir Winston Churchill SS, Vancouver, BC  
B 112.5 12 Y Duanshi, Sir Winston Churchill SS, Vancouver, BC  
B 112.5 12 J Li, Sir Winston Churchill SS, Vancouver, BC  
B 112.5 12 B Pang, Sir Winston Churchill SS, Vancouver, BC  
B 109.5 11 A Prokofeva, Sir Winston Churchill SS, Vancouver, BC  
B 109.5 12 C Wang, Sir Winston Churchill SS, Vancouver, BC  
B 109.5 12 N Zhao, Sir Winston Churchill SS, Vancouver, BC  
B 106.5 10 F Lin, Sir Winston Churchill SS, Vancouver, BC  
B 106.5 11 J Sun, Sir Winston Churchill SS, Vancouver, BC  
B 105 12 Y Guo, Sir Winston Churchill SS, Vancouver, BC  
B 105 11 K He, Sir Winston Churchill SS, Vancouver, BC  
B 103.5 11 D Wu, Sir Winston Churchill SS, Vancouver, BC  
B 103.5 T Zhao, Sir Winston Churchill SS, Vancouver, BC  
B 102 12 C Li, Sir Winston Churchill SS, Vancouver, BC

# Student Honor Roll AMC 12 A&B (Canadian), Continued

B 100.5	11	J Cheng, Sir Winston Churchill SS, Vancouver, BC	B 103.5	11	Z Duan, Agincourt CI, Scarborough, ON
B 100.5	11	T Tang, Sir Winston Churchill SS, Vancouver, BC	B 103.5	11	Z Wan, Agincourt CI, Scarborough, ON
B 100.5	12	J Wang, Sir Winston Churchill SS, Vancouver, BC	A 103.5	12	J Wang, Agincourt CI, Scarborough, ON
B 99	12	A Long, Sir Winston Churchill SS, Vancouver, BC	B 103.5	12	J Wang, Agincourt CI, Scarborough, ON
B 99	10	R Wang, Sir Winston Churchill SS, Vancouver, BC	A 102	11	P Qian, Agincourt CI, Scarborough, ON
A 108	11	Z Zhang, South Delta SS, Delta, BC	A 100.5	11	J Huang, Agincourt CI, Scarborough, ON
A 109.5	12	M McPhillips, Southridge Sch, Surrey, BC	A 99	12	D Guo, Agincourt CI, Scarborough, ON
B 114	12	J Mo, St Georges Sch, Vancouver, BC	B 99	12	D Guo, Agincourt CI, Scarborough, ON
A 111	11	T Lim, St Georges Sch, Vancouver, BC	A 99	11	J Wan, Agincourt CI, Scarborough, ON
B 109.5	12	K Cha, St Georges Sch, Vancouver, BC	B 97.5	11	J Huang, Agincourt CI, Scarborough, ON
A 109.5	11	C Choi, St Georges Sch, Vancouver, BC	B 117	12	F Jiang, Albert Campbell CI, Scarborough, ON
B 109.5	11	E Huang, St Georges Sch, Vancouver, BC	B 114	12	B Zhang, Albert Campbell CI, Scarborough, ON
B 106.5	12	R Chung, St Georges Sch, Vancouver, BC	B 114	12	Y Zhu, Albert Campbell CI, Scarborough, ON
B 105	11	T Wai, St Georges Sch, Vancouver, BC	B 109.5	12	T Cao, Albert Campbell CI, Scarborough, ON
B 103.5	12	G Tsai, St Georges Sch, Vancouver, BC	B 108	12	J Wu, Albert Campbell CI, Scarborough, ON
B 103.5	12	D Yu, St Georges Sch, Vancouver, BC	B 102	12	X Du, Albert Campbell CI, Scarborough, ON
B 102	11	C Choi, St Georges Sch, Vancouver, BC	B 102	11	H Li, Albert Campbell CI, Scarborough, ON
B 99	12	A Tung, St Georges Sch, Vancouver, BC	B 99	12	J Qiao, Albert Campbell CI, Scarborough, ON
A 97.5	12	K Cha, St Georges Sch, Vancouver, BC	B 108	12	H Jang, Appleby Col, Oakville, ON
B 97.5	12	J Oh, St Georges Sch, Vancouver, BC	A 105	12	L Ballios, Appleby Col, Oakville, ON
A 97.5	11	G Wong, St Georges Sch, Vancouver, BC	B 97.5	11	M Bleich, Appleby Col, Oakville, ON
A 100.5	12	M Del Rio, St Thomas More CI, Burnaby, BC	A 100.5	11	A Yang, Bayview SS, Richmond Hill, ON
A 105	12	E Hoekstra, Stelly's Sch, Saanichton, BC	B 108	12	H Ma, Columbia Int'l Col, Hamilton, ON
A 103.5	11	N Siu, Templeton SS, Vancouver, BC	B 108	12	H Xie, Columbia Int'l Col, Hamilton, ON
A 106.5	12	D Lu, Transition Program, Vancouver, BC	B 106.5	12	X Meng, Columbia Int'l Col, Hamilton, ON
A 103.5	12	K Um, Transition Program, Vancouver, BC	B 102	12	N Tretyakov, Columbia Int'l Col, Hamilton, ON
A 97.5	12	M Wu, Transition Program, Vancouver, BC	B 99	12	L Lin, Columbia Int'l Col, Hamilton, ON
A 114	12	R Chen, University Hill SS, Vancouver, BC	B 97.5	12	K Hu, Columbia Int'l Col, Hamilton, ON
A 102	11	Y Zhou, University Hill SS, Vancouver, BC	A 109.5	12	S Kwok, Crescent Sch, Toronto, ON
A 99	10	C Yao, University Hill SS, Vancouver, BC	A 99	12	M Oza, Crescent Sch, Toronto, ON
A 97.5	12	C Su, University Hill SS, Vancouver, BC	A 99	11	J Tam, Crescent Sch, Toronto, ON
A 103.5	12	E Yu, Vancouver Col, Vancouver, BC	A 117	12	S Zhang, Don Mills CI, Don Mills, ON
A 99	12	T Lee, Vancouver Col, Vancouver, BC	A 108	11	J Ren, Don Mills CI, Don Mills, ON
A 99	12	T Su, Vancouver Col, Vancouver, BC	A 102	12	H Nzami, Don Mills CI, Don Mills, ON
A 111	11	A Jung, Walnut Grove SS, Langley, BC	A 100.5	11	H Gao, Don Mills CI, Don Mills, ON
A 105	12	D Kim, Walnut Grove SS, Langley, BC	A 99	12	N Kidambi, Don Mills CI, Don Mills, ON
A 108	12	T Kato, West Vancouver SS, W Vancouver, BC	A 97.5	11	A Wang, Don Mills CI, Don Mills, ON
A 108	11	T Park, West Vancouver SS, W Vancouver, BC	A 97.5	12	X Ye, Don Mills CI, Don Mills, ON
A 102	12	H Yang, West Vancouver SS, W Vancouver, BC	A 115.5	12	W Hu, Dr Norman Bethune CI, Scarborough, ON
A 102	12	B Zhang, West Vancouver SS, W Vancouver, BC	A 114	11	A Cheung, Dr Norman Bethune CI, Scarborough, ON
A 100.5	11	E An, West Vancouver SS, W Vancouver, BC	A 114	12	K Tang, Dr Norman Bethune CI, Scarborough, ON
B 108	11	A Jung, Yirch Acad, Port Coquitlam, BC	A 111	12	N Li, Dr Norman Bethune CI, Scarborough, ON

## MANITOBA

A 99	12	M Sigurdson, St John's-Ravenscourt Sch, Winnipeg, MB
A 97.5	11	A Sepehri, St John's-Ravenscourt Sch, Winnipeg, MB

## NEW BRUNSWICK

A 112.5	12	D Chippin, Fredericton HS, Fredericton, NB
A 112.5	12	B Gao, Fredericton HS, Fredericton, NB
A 111	12	J Clark, Fredericton HS, Fredericton, NB

## NOVA SCOTIA

A 114	12	Y An, King's Edgehill Sch, Windsor, NS
A 99	12	K Tsai, King's Edgehill Sch, Windsor, NS
B 105	12	Z He, Halifax West HS, Halifax, NS

## ONTARIO

B 111	10	C Sun, A.B. Lucas SS, London, ON
B 108	11	Z Tao, A.B. Lucas SS, London, ON
A 114	9	Y Wu, Agincourt CI, Scarborough, ON
B 111	12	T Teng, Agincourt CI, Scarborough, ON
A 109.5	11	Z Duan, Agincourt CI, Scarborough, ON
B 109.5	12	D Shi, Agincourt CI, Scarborough, ON
A 109.5	12	T Teng, Agincourt CI, Scarborough, ON
A 105	12	D Shi, Agincourt CI, Scarborough, ON
B 103.5	11	Z Duan, Agincourt CI, Scarborough, ON
B 103.5	11	Z Wan, Agincourt CI, Scarborough, ON
A 103.5	12	J Wang, Agincourt CI, Scarborough, ON
B 103.5	12	J Wang, Agincourt CI, Scarborough, ON
A 102	11	P Qian, Agincourt CI, Scarborough, ON
A 100.5	11	J Huang, Agincourt CI, Scarborough, ON
A 99	12	D Guo, Agincourt CI, Scarborough, ON
B 99	12	D Guo, Agincourt CI, Scarborough, ON
A 99	11	J Wan, Agincourt CI, Scarborough, ON
B 97.5	11	J Huang, Agincourt CI, Scarborough, ON
B 117	12	F Jiang, Albert Campbell CI, Scarborough, ON
B 114	12	B Zhang, Albert Campbell CI, Scarborough, ON
B 114	12	Y Zhu, Albert Campbell CI, Scarborough, ON
B 109.5	12	T Cao, Albert Campbell CI, Scarborough, ON
B 108	12	J Wu, Albert Campbell CI, Scarborough, ON
B 102	12	X Du, Albert Campbell CI, Scarborough, ON
B 102	11	H Li, Albert Campbell CI, Scarborough, ON
B 99	12	J Qiao, Albert Campbell CI, Scarborough, ON
B 108	12	H Jang, Appleby Col, Oakville, ON
A 105	12	L Ballios, Appleby Col, Oakville, ON
B 97.5	11	M Bleich, Appleby Col, Oakville, ON
A 100.5	11	A Yang, Bayview SS, Richmond Hill, ON
B 108	12	H Ma, Columbia Int'l Col, Hamilton, ON
B 108	12	H Xie, Columbia Int'l Col, Hamilton, ON
B 106.5	12	X Meng, Columbia Int'l Col, Hamilton, ON
B 102	12	N Tretyakov, Columbia Int'l Col, Hamilton, ON
B 99	12	L Lin, Columbia Int'l Col, Hamilton, ON
B 97.5	12	K Hu, Columbia Int'l Col, Hamilton, ON
A 109.5	12	S Kwok, Crescent Sch, Toronto, ON
A 99	12	M Oza, Crescent Sch, Toronto, ON
A 99	11	J Tam, Crescent Sch, Toronto, ON
A 117	12	S Zhang, Don Mills CI, Don Mills, ON
A 108	11	J Ren, Don Mills CI, Don Mills, ON
A 102	12	H Nzami, Don Mills CI, Don Mills, ON
A 100.5	11	H Gao, Don Mills CI, Don Mills, ON
A 99	12	N Kidambi, Don Mills CI, Don Mills, ON
A 97.5	11	A Wang, Don Mills CI, Don Mills, ON
A 97.5	12	X Ye, Don Mills CI, Don Mills, ON
A 115.5	12	W Hu, Dr Norman Bethune CI, Scarborough, ON
A 114	11	A Cheung, Dr Norman Bethune CI, Scarborough, ON
A 114	12	K Tang, Dr Norman Bethune CI, Scarborough, ON
A 111	12	N Li, Dr Norman Bethune CI, Scarborough, ON
A 108	10	L Guo, Dr Norman Bethune CI, Scarborough, ON
A 97.5	12	F Lu, Dr Norman Bethune CI, Scarborough, ON
A 97.5	12	V Zhou, Dr Norman Bethune CI, Scarborough, ON
A 111	12	N Javadi, Earl Haig SS, Toronto, ON
A 105	12	M Chen, Earl Haig SS, Toronto, ON
A 103.5	12	B Cho, Earl Haig SS, Toronto, ON
A 102	11	S Lee, Earl Haig SS, Toronto, ON
B 118.5	12	P Chen, Glenforest SS, Mississauga, ON
B 111	11	H Fung, Glenforest SS, Mississauga, ON
B 105	12	E Wong, Glenforest SS, Mississauga, ON
B 103.5	12	A Kwok, Glenforest SS, Mississauga, ON
B 100.5	11	C Zhang, Glenforest SS, Mississauga, ON
A 112.5	12	S Liang, Hon W C Kennedy CI, Windsor, ON
B 109.5	12	S Liang, Hon W C Kennedy CI, Windsor, ON
B 100.5	12	J Liu, Jarvis CI, Toronto, ON
B 99	12	C Liu, Jarvis CI, Toronto, ON
A 105	11	J Gu, Leaside HS, Toronto, ON
B 103.5	11	E Zhang, Lisgar CI, Ottawa, ON
B 100.5	12	J Gao, Lisgar CI, Ottawa, ON
B 99	12	Z Xing, Lisgar CI, Ottawa, ON
A 112.5	12	H Zhang, London Central SS, London, ON
A 109.5	10	P Zhao, London Central SS, London, ON
A 106.5	12	A Murdoch, London Central SS, London, ON

## Student Honor Roll AMC 12 A&B (Canadian), Continued

A 108	12	M Harrisontrainor, Marc Garneau CI, Don Mills, ON	A 102	11	R Huang, Stephen Leacock CI, Agincourt, ON
A 103.5	11	F Chan, Marc Garneau CI, Don Mills, ON	B 100.5	12	J Chen, Stephen Leacock CI, Agincourt, ON
A 102	12	B Lung, Marc Garneau CI, Don Mills, ON	B 97.5	12	E Zhang, Stephen Leacock CI, Agincourt, ON
B 100.5	11	W Fung, Markham Dist HS, Markham, ON	A 109.5	12	D Westerveld, Toronto Dist Chr HS, Woodbridge, ON
B 97.5	12	K Tsuji, Markham Dist HS, Markham, ON	A 100.5	12	Y Wang, Unionville HS, Unionville, ON
B 103.5	12	N Afsardeir, Newtonbrook SS, Toronto, ON	A 114	11	R Bai, Univ of Toronto Schs, Toronto, ON
B 97.5	11	Z Cui, Newtonbrook SS, Toronto, ON	A 114	10	J Kwok, Univ of Toronto Schs, Toronto, ON
A 102	12	E Li, North Toronto CI, Toronto, ON	A 114	10	J Zhou, Univ of Toronto Schs, Toronto, ON
A 117	12	D Tchigvintsev, Northern SS, Toronto, ON	A 112.5	12	T Chin, Univ of Toronto Schs, Toronto, ON
A 115.5	12	C Somody, Northern SS, Toronto, ON	A 112.5	12	C Wong, Univ of Toronto Schs, Toronto, ON
A 112.5	12	A Roth, Northern SS, Toronto, ON	A 109.5	12	N So, Univ of Toronto Schs, Toronto, ON
A 102	12	J Jang, Northern SS, Toronto, ON	A 108	12	N Patel, Univ of Toronto Schs, Toronto, ON
A 100.5	12	I Cao, Northern SS, Toronto, ON	A 108	12	S Rowlands, Univ of Toronto Schs, Toronto, ON
A 100.5	12	E Ju, Northern SS, Toronto, ON	A 106.5	12	J Chiang, Univ of Toronto Schs, Toronto, ON
A 100.5	11	H Zhang, Northern SS, Toronto, ON	A 106.5	12	R Krichevsky, Univ of Toronto Schs, Toronto, ON
A 99	11	A Pham, Northern SS, Toronto, ON	A 106.5	12	M Livschitz, Univ of Toronto Schs, Toronto, ON
A 97.5	12	A Belivsky, Northern SS, Toronto, ON	A 105	11	J Gu, Univ of Toronto Schs, Toronto, ON
A 97.5	12	A Bratianu Badea, Northern SS, Toronto, ON	A 105	12	Y Xue, Univ of Toronto Schs, Toronto, ON
A 97.5	11	A Dobrin, Northern SS, Toronto, ON	A 103.5	11	P Leung, Univ of Toronto Schs, Toronto, ON
A 97.5	12	Z Li, Northern SS, Toronto, ON	A 102	12	C Wong, Univ of Toronto Schs, Toronto, ON
B 118.5	10	L Guo, Olympiads Sch, North York, ON	A 99	12	S Chen, Univ of Toronto Schs, Toronto, ON
B 117	11	Y Bai, Olympiads Sch, North York, ON	A 99	12	V Ku, Univ of Toronto Schs, Toronto, ON
B 117	12	Z Wang, Olympiads Sch, North York, ON	A 99	11	J Ma, Univ of Toronto Schs, Toronto, ON
B 117	11	Y Xie, Olympiads Sch, North York, ON	A 99	12	H Retallack, Univ of Toronto Schs, Toronto, ON
B 117	12	V Zhou, Olympiads Sch, North York, ON	A 97.5	11	P Lankage, Univ of Toronto Schs, Toronto, ON
B 114	11	R Li, Olympiads Sch, North York, ON	A 97.5	11	A Lu, Univ of Toronto Schs, Toronto, ON
A 114	11	Y Xie, Olympiads Sch, North York, ON	A 97.5	12	S Mangerel, Univ of Toronto Schs, Toronto, ON
B 112.5	12	E Xiong, Olympiads Sch, North York, ON	A 97.5	10	N Yau, Univ of Toronto Schs, Toronto, ON
A 111	11	Y Bai, Olympiads Sch, North York, ON	A 97.5	12	N Yoon, Univ of Toronto Schs, Toronto, ON
A 111	11	L Yu, Olympiads Sch, North York, ON	A 97.5	11	J Yu, Univ of Toronto Schs, Toronto, ON
B 108	10	Z Liu, Olympiads Sch, North York, ON	A 109.5	11	H Chan, Upper Canada Col, Toronto, ON
A 108	12	Y Zheng, Olympiads Sch, North York, ON	A 109.5	12	J Erlichman, Upper Canada Col, Toronto, ON
B 105	11	D Hou, Olympiads Sch, North York, ON	B 109.5	12	L Robinson, Upper Canada Col, Toronto, ON
A 103.5	11	T Jiang, Olympiads Sch, North York, ON	A 105	11	J Li, Upper Canada Col, Toronto, ON
B 103.5	11	K Liuzhao, Olympiads Sch, North York, ON	B 103.5	11	J Li, Upper Canada Col, Toronto, ON
B 102	12	L Lu, Olympiads Sch, North York, ON	B 100.5	11	M Belmore, Upper Canada Col, Toronto, ON
A 102	11	J Zhang, Olympiads Sch, North York, ON	A 97.5	11	P Chan, Upper Canada Col, Toronto, ON
B 100.5	11	X Guo, Olympiads Sch, North York, ON	B 97.5	11	P Chan, Upper Canada Col, Toronto, ON
B 99	11	T Jiang, Olympiads Sch, North York, ON	B 100.5	12	Z Wang, Victoria Park SS, Don Mills, ON
A 99	11	K Liuzhao, Olympiads Sch, North York, ON	B 97.5	12	F Chen, Victoria Park SS, Don Mills, ON
A 99	11	C Zhang, Olympiads Sch, North York, ON	B 118.5	12	Y Li, Vincent Massey SS, Windsor, ON
B 97.5	11	P Dai, Olympiads Sch, North York, ON	B 117	11	W Wen, Vincent Massey SS, Windsor, ON
B 97.5	11	Y Liu, Olympiads Sch, North York, ON	A 115.5	10	J Duyck, Vincent Massey SS, Windsor, ON
A 97.5	9	Y Yang, Olympiads Sch, North York, ON	B 115.5	11	J Fan, Vincent Massey SS, Windsor, ON
B 97.5	12	C Yeung, Olympiads Sch, North York, ON	B 115.5	12	S Lin, Vincent Massey SS, Windsor, ON
A 111	11	S Yin, O'Neill CVI, Oshawa, ON	A 114	11	J Fan, Vincent Massey SS, Windsor, ON
A 105	12	M Zargar, O'Neill CVI, Oshawa, ON	B 114	9	H Jiang, Vincent Massey SS, Windsor, ON
A 109.5	11	A Vovk, Richmond Hill HS, Richmond Hill, ON	B 109.5	11	W Su, Vincent Massey SS, Windsor, ON
A 102	12	M Panju, Richmond Hill HS, Richmond Hill, ON	B 109.5	10	M Wang, Vincent Massey SS, Windsor, ON
A 100.5	11	F Wang, Richmond Hill HS, Richmond Hill, ON	B 109.5	12	C Yednoroz, Vincent Massey SS, Windsor, ON
A 99	11	J Shin, Richmond Hill HS, Richmond Hill, ON	B 109.5	12	J Zhao, Vincent Massey SS, Windsor, ON
A 99	12	C Wang, Richmond Hill HS, Richmond Hill, ON	A 108	12	Q Tang, Vincent Massey SS, Windsor, ON
A 97.5	12	S Ponte, Richmond Hill HS, Richmond Hill, ON	A 108	12	Q Zhang, Vincent Massey SS, Windsor, ON
B 111	12	T Zhang, Sir John A MacDonald CI, Toronto, ON	A 108	12	A Zhao, Vincent Massey SS, Windsor, ON
B 108	11	G Du, Sir John A MacDonald CI, Toronto, ON	A 106.5	11	F Ban, Vincent Massey SS, Windsor, ON
B 100.5	12	Y Wu, Sir John A MacDonald CI, Toronto, ON	B 106.5	12	S Liu, Vincent Massey SS, Windsor, ON
B 97.5	11	M Li, Sir John A MacDonald CI, Toronto, ON	A 106.5	12	C Yednoroz, Vincent Massey SS, Windsor, ON
B 97.5	12	W Liu, Sir John A MacDonald CI, Toronto, ON	B 105	11	S Khan, Vincent Massey SS, Windsor, ON
A 117	12	X Chen, Sir John A MacDonald SS, Hamilton, ON	A 103.5	10	A Qiao, Vincent Massey SS, Windsor, ON
A 100.5	12	L Feng, Sir John A MacDonald SS, Hamilton, ON	B 103.5	12	V Yao, Vincent Massey SS, Windsor, ON
A 114	11	J Han, St Andrew's Col, Aurora, ON	A 103.5	11	O Zghal, Vincent Massey SS, Windsor, ON
A 97.5	12	S Dai, St Andrew's Col, Aurora, ON	A 103.5	11	A Zhang, Vincent Massey SS, Windsor, ON
B 103.5	11	W Carpani, St Clair SS, Sarnia, ON	A 102	9	H Jiang, Vincent Massey SS, Windsor, ON
B 97.5	12	C Kim, St Joseph's Morrow Park HS, Willowdale, ON	B 102	12	A Kuthiala, Vincent Massey SS, Windsor, ON
B 105	11	R Yu, Stephen Leacock CI, Agincourt, ON	B 100.5	12	Z Chen, Vincent Massey SS, Windsor, ON

## Student Honor Roll AMC 12 A&B (Canadian), Continued

A 100.5 11 Z Meng, Vincent Massey SS, Windsor, ON  
 B 100.5 11 I Mihajlovic, Vincent Massey SS, Windsor, ON  
 A 100.5 11 S Wang, Vincent Massey SS, Windsor, ON  
 B 100.5 11 S Wang, Vincent Massey SS, Windsor, ON  
 B 100.5 10 Y Wang, Vincent Massey SS, Windsor, ON  
 B 100.5 11 A Zhang, Vincent Massey SS, Windsor, ON  
 A 100.5 12 J Zhao, Vincent Massey SS, Windsor, ON  
 A 99 11 H Duzhou, Vincent Massey SS, Windsor, ON  
 A 99 11 S Khan, Vincent Massey SS, Windsor, ON  
 B 99 11 H Khan, Vincent Massey SS, Windsor, ON  
 A 99 11 S Park, Vincent Massey SS, Windsor, ON  
 B 99 11 T Szymanski, Vincent Massey SS, Windsor, ON  
 A 97.5 11 H Khan, Vincent Massey SS, Windsor, ON  
 A 97.5 12 Y Li, Vincent Massey SS, Windsor, ON  
 B 97.5 11 O Zghal, Vincent Massey SS, Windsor, ON  
 B 117 12 S Ben David, Waterloo CI, Waterloo, ON  
 A 115.5 12 W Saunders, Waterloo CI, Waterloo, ON  
 A 112.5 12 S Ben David, Waterloo CI, Waterloo, ON  
 A 108 12 M Gu, Waterloo CI, Waterloo, ON  
 A 106.5 12 L Ren, Waterloo CI, Waterloo, ON  
 A 105 11 Y Jiang, Waterloo CI, Waterloo, ON  
 A 103.5 11 S He, Waterloo CI, Waterloo, ON  
 A 103.5 11 T Peng, Waterloo CI, Waterloo, ON  
 A 102 12 Y Yang, Waterloo CI, Waterloo, ON  
 B 100.5 11 G Bappi, Waterloo CI, Waterloo, ON  
 A 100.5 11 D Galperin, Waterloo CI, Waterloo, ON  
 B 100.5 11 B Zhang, Waterloo CI, Waterloo, ON  
 A 99 12 G Moreno Bautista, Waterloo CI, Waterloo, ON  
 A 97.5 11 O Isleam, Waterloo CI, Waterloo, ON  
 A 97.5 11 T Song, Waterloo CI, Waterloo, ON  
 A 97.5 12 S Wang, Waterloo CI, Waterloo, ON  
 B 112.5 10 D Lee, Westdale SS, Hamilton, ON

B 100.5 12 R Wang, Westdale SS, Hamilton, ON  
 B 97.5 12 A Ding, Westdale SS, Hamilton, ON  
 B 97.5 12 G Kamath, Westdale SS, Hamilton, ON  
 A 112.5 12 R Ahn, Wm Lyon MacKenzie CI, Toronto, ON  
 A 112.5 12 C Du, Wm Lyon MacKenzie CI, Toronto, ON  
 A 102 12 N Lee, Wm Lyon MacKenzie CI, Toronto, ON  
 A 99 12 A Merkoullovitch, Wm Lyon MacKenzie CI, Toronto, ON

### QUEBEC

A 97.5 12 C Bedard, Col De Maisonneuve, Montreal, QC  
 B 100.5 12 M Elfehhfakh, Col Jean-De-Brebeuf, Montreal, QC  
 B 99 13 S Nicolau, Col Jean-De-Brebeuf, Montreal, QC  
 A 97.5 11 W Batorybernardin, Lower Canada Col, Montreal, QC  
 B 112.5 12 N Lvov, Marianopolis Col, Westmount, QC  
 B 109.5 12 Z Hu, Marianopolis Col, Westmount, QC  
 B 109.5 12 C Xin Chi, Marianopolis Col, Westmount, QC  
 B 105 13 M Ye, Marianopolis Col, Westmount, QC  
 B 100.5 13 D Chen, Marianopolis Col, Westmount, QC  
 B 99 13 L Atoyan, Marianopolis Col, Westmount, QC  
 B 99 12 Z Hu, Marianopolis Col, Westmount, QC  
 B 99 13 D Ma, Marianopolis Col, Westmount, QC  
 B 97.5 12 C Mitric, Marianopolis Col, Westmount, QC  
 B 97.5 12 T Nesterov, Marianopolis Col, Westmount, QC  
 B 100.5 12 P Sticea, Vanier Col, Montreal, QC  
 B 97.5 13 P Zakhharov, Vanier Col, Montreal, QC

### SASKATCHEWAN

A 105 12 W Chen, Walter Murray CI, Saskatoon, SK  
 A 105 11 H Kim, Walter Murray CI, Saskatoon, SK  
 A 99 11 L Chan, Walter Murray CI, Saskatoon, SK  
 A 99 12 T Covello, Walter Murray CI, Saskatoon, SK  
 A 97.5 12 C Tsang, Walter Murray CI, Saskatoon, SK  
 A 97.5 12 W Yin, Walter Murray CI, Saskatoon, SK



*Lincoln Northstar High School, Lincoln, NE; AMC 10 B/12 B*

# STUDENT HONOR ROLL

## CANADA

### AMC 10 A&B

This Student Honor Roll includes the top 5% of AMC 10 participants from Canadian Schools - scoring 100.5 through 126.0 on the AMC 10 A or 100.5 through 126.0 on the AMC 10 B. A certificate is awarded to these contestants. The listing is by individual score in each region.

#### REGION 10

##### ALBERTA

A 117 9 J Yu, McKernan Sch, Edmonton, AB  
A 100.5 10 D Mo, Sir Winston Churchill HS, Calgary, AB  
A 114 10 S Zhao, Western Canada HS, Calgary, AB  
A 105 10 J Yang, Western Canada HS, Calgary, AB  
A 105 10 E Zhang, Western Canada HS, Calgary, AB  
A 102 10 A Jung, Western Canada HS, Calgary, AB  
A 102 10 D Sun, Western Canada HS, Calgary, AB

##### BRITISH COLUMBIA

A 102 10 Y Sun, Argyle SS, N Vancouver, BC  
B 123 10 E Lee, Boston Acad, Coquitlam, BC  
B 118.5 10 D Kim, Boston Acad, Coquitlam, BC  
B 102 10 Y Noh, Boston Acad, Coquitlam, BC  
A 102 9 J She, Britannia SS, Vancouver, BC  
A 126 7 U Lim, Burnaby North SS, Burnaby, BC  
A 121.5 9 C Yuan, Burnaby North SS, Burnaby, BC  
B 124.5 10 J Park, Canadian Global Cps Col, West Vancouver, BC  
B 112.5 10 A Cha, Crofton House Sch, Vancouver, BC  
B 108 10 B Gao, Crofton House Sch, Vancouver, BC  
B 102 10 A Mao, Crofton House Sch, Vancouver, BC  
A 103.5 10 B Huang, David Thompson SS, Vancouver, BC  
A 100.5 10 W Li, David Thompson SS, Vancouver, BC  
A 109.5 8 K Luo, Eric Hamber SS, Vancouver, BC  
A 102 9 W Lau, Eric Hamber SS, Vancouver, BC  
B 100.5 10 Y Choi, Handsworth SS, N Vancouver, BC  
A 111 10 J Suhr, Heritage Woods SS, Port Moody, BC  
A 102 10 A Tung, Heritage Woods SS, Port Moody, BC  
B 121.5 8 J Kang, Ivy Acad, Vancouver, BC  
B 114 10 B Kim, Ivy Acad, Vancouver, BC  
B 103.5 9 E Kim, Ivy Acad, Vancouver, BC  
B 103.5 9 S Lee, Ivy Acad, Vancouver, BC  
A 115.5 10 S Wang, Lord Byng SS, Vancouver, BC  
A 103.5 10 G Li, Lord Byng SS, Vancouver, BC  
B 106.5 10 M Q, Magee SS, Vancouver, BC  
B 120 10 D Park, Pacific Acad, Surrey, BC  
B 109.5 10 G Lee, Pacific Acad, Surrey, BC  
B 112.5 10 J Zhu, Pinetree SS, Coquitlam, BC  
B 102 10 E Chan, Pinetree SS, Coquitlam, BC  
B 102 9 T Lee, Pinetree SS, Coquitlam, BC  
B 111 10 S Kim, Port Moody Sr SS, Port Moody, BC  
B 102 10 J Anderson, Seagum SS, Delta, BC  
A 120 10 F Lin, Sir Winston Churchill SS, Vancouver, BC  
A 117 10 M Lu, Sir Winston Churchill SS, Vancouver, BC  
A 108 10 D Wei, Sir Winston Churchill SS, Vancouver, BC  
A 103.5 10 J Lin, Sir Winston Churchill SS, Vancouver, BC  
A 102 9 P Xiao, Sir Winston Churchill SS, Vancouver, BC  
A 100.5 10 N Li, Sir Winston Churchill SS, Vancouver, BC  
A 121.5 10 B Kim, St Georges Sch, Vancouver, BC  
A 121.5 9 P Kim, St Georges Sch, Vancouver, BC  
A 118.5 9 E Kim, St Georges Sch, Vancouver, BC  
A 111 10 L Grue, St Georges Sch, Vancouver, BC  
A 108 10 V Hung, St Georges Sch, Vancouver, BC  
A 105 10 D Gong, St Georges Sch, Vancouver, BC  
A 103.5 9 A Lee, St Georges Sch, Vancouver, BC  
A 103.5 9 S Lee, St Georges Sch, Vancouver, BC

A 100.5 9 C Dee, St Georges Sch, Vancouver, BC  
B 120 9 Y Wang, St Michael's Univ S, Victoria, BC  
B 117 10 B Ewonus, St Michael's Univ S, Victoria, BC  
B 114 10 K Gjorgjevik, St Michael's Univ S, Victoria, BC  
B 102 10 W Song, St Michael's Univ S, Victoria, BC  
A 105 10 J Che N, Transition Program, Vancouver, BC  
A 102 10 J Kim, Transition Program, Vancouver, BC  
A 102 10 J Xu, Transition Program, Vancouver, BC  
A 118.5 10 D Dauvergne, University Hill SS, Vancouver, BC  
A 108 9 Y Lu, University Hill SS, Vancouver, BC  
A 103.5 8 T Zhang, University Hill SS, Vancouver, BC  
B 124.5 10 A Chauhan, Vancouver Col, Vancouver, BC  
B 112.5 10 C Jung, Vancouver Col, Vancouver, BC  
B 100.5 10 A He, Vancouver Col, Vancouver, BC  
A 114 8 S Sun, West Vancouver SS, W Vancouver, BC  
B 115.5 8 J Noh, Yireh Acad, Port Coquitlam, BC  
B 114 8 J Park, Yireh Acad, Port Coquitlam, BC  
B 106.5 9 N Cho, Yireh Acad, Port Coquitlam, BC  
B 106.5 9 J Choi, Yireh Acad, Port Coquitlam, BC  
B 105 10 R Oh, Yireh Acad, Port Coquitlam, BC

##### MANITOBA

A 112.5 10 I Xie, St John's-Ravenscourt Sch, Winnipeg, MB  
A 108 10 M Berzish, St John's-Ravenscourt Sch, Winnipeg, MB  
A 106.5 10 K O Connor, St John's-Ravenscourt Sch, Winnipeg, MB  
A 103.5 10 A Liao, St John's-Ravenscourt Sch, Winnipeg, MB

##### NEW BRUNSWICK

A 100.5 10 J Jung, Rothesay Netherwood Sch, Rothesay, NB

##### NOVA SCOTIA

B 103.5 10 J Bae, Halifax West HS, Halifax, NS  
A 114 10 M McCulloch, King's Edgehill Sch, Windsor, NS

##### ONTARIO

B 103.5 X Liao, Albert Campbell CI, Scarborough, ON  
B 102 10 E Li, Albert Campbell CI, Scarborough, ON  
A 109.5 9 J Kim, Appleby Col, Oakville, ON  
A 126 10 K Lu, Bayview Glen Sch, Toronto, ON  
A 105 10 R Taylor, Bayview Glen Sch, Toronto, ON  
A 103.5 10 J Lee, Bayview SS, Richmond Hill, ON  
A 117 10 A Hu, Don Mills CI, Don Mills, ON  
A 115.5 10 E Tan, Don Mills CI, Don Mills, ON  
A 102 10 A Cai, Don Mills CI, Don Mills, ON  
A 112.5 9 V Liu, Dr Norman Bethune CI, Scarborough, ON  
A 111 10 B Wu, Dr Norman Bethune CI, Scarborough, ON  
A 109.5 9 H Wang, Dr Norman Bethune CI, Scarborough, ON  
A 106.5 10 H Zhu, Dr Norman Bethune CI, Scarborough, ON  
A 118.5 10 H Han, Earl Haig SS, Toronto, ON  
A 111 10 P Xu, Marc Garneau CI, Don Mills, ON  
A 109.5 9 K Yang, Marc Garneau CI, Don Mills, ON  
A 109.5 10 H Yu, Marc Garneau CI, Don Mills, ON  
B 120 10 D Law, Markham Dist HS, Markham, ON  
B 105 10 J Fung, Markham Dist HS, Markham, ON  
B 105 10 Y Guo, Markham Dist HS, Markham, ON  
A 115.5 9 Y Yang, Northern SS, Toronto, ON  
B 126 10 J Lian, Olympiads Sch, North York, ON  
B 126 9 V Liu, Olympiads Sch, North York, ON  
A 126 9 K Wu, Olympiads Sch, North York, ON

## Student Honor Roll AMC 10 A&B (Canadian), Continued

A 123	8	M Guan, Olympiads Sch, North York, ON	B 100.5	10	M Shi, Olympiads Sch, North York, ON
A 121.5	10	R Sun, Olympiads Sch, North York, ON	A 124.5	10	T Andre, Richmond Hill HS, Richmond Hill, ON
B 121.5	10	W Wei, Olympiads Sch, North York, ON	A 112.5	10	C Shin, Richmond Hill HS, Richmond Hill, ON
A 120	10	A Yi, Olympiads Sch, North York, ON	B 121.5	10	Z Li, Sir John A MacDonald CI, Toronto, ON
B 118.5	9	Y Yang, Olympiads Sch, North York, ON	B 114	10	T Ma, Sir John A MacDonald CI, Toronto, ON
B 115.5	10	Y Cui, Olympiads Sch, North York, ON	B 108	10	D Geng, Sir John A MacDonald CI, Toronto, ON
B 114	8	J Cheng, Olympiads Sch, North York, ON	B 108	10	J Yu, Sir John A MacDonald CI, Toronto, ON
B 114	10	S Fu, Olympiads Sch, North York, ON	A 109.5	9	M Freeman, Tanenbaumchait Kimel Ctr, Vaughn, ON
B 114	8	M Guan, Olympiads Sch, North York, ON	A 126	9	R Wu, Univ of Toronto Schs, Toronto, ON
B 114	10	E Sun, Olympiads Sch, North York, ON	A 121.5	9	R Liu, Univ of Toronto Schs, Toronto, ON
A 114	8	K Zhou, Olympiads Sch, North York, ON	A 114	9	S Park, Univ of Toronto Schs, Toronto, ON
A 112.5	8	R Cao, Olympiads Sch, North York, ON	A 111	10	J Alman, Univ of Toronto Schs, Toronto, ON
B 112.5	10	L Ding, Olympiads Sch, North York, ON	A 109.5	10	D Gogul, Univ of Toronto Schs, Toronto, ON
B 111	8	L Guo, Olympiads Sch, North York, ON	A 108	9	A Lau, Univ of Toronto Schs, Toronto, ON
A 109.5	10	Y Cui, Olympiads Sch, North York, ON	A 106.5	10	M Shi, Univ of Toronto Schs, Toronto, ON
B 109.5	10	Y Liu, Olympiads Sch, North York, ON	A 105	10	L Ding, Univ of Toronto Schs, Toronto, ON
B 109.5	9	S Park, Olympiads Sch, North York, ON	A 103.5	9	I Leith, Univ of Toronto Schs, Toronto, ON
A 108	8	L Guo, Olympiads Sch, North York, ON	A 103.5	10	C Rosu, Univ of Toronto Schs, Toronto, ON
B 108	10	B Hu, Olympiads Sch, North York, ON	A 103.5	10	M Wainberg, Univ of Toronto Schs, Toronto, ON
A 108	10	Z Li, Olympiads Sch, North York, ON	A 102	10	J He, Univ of Toronto Schs, Toronto, ON
A 108	10	J Lian, Olympiads Sch, North York, ON	A 105	8	N Kong, Upper Canada Col, Toronto, ON
B 108	10	C Sheng, Olympiads Sch, North York, ON	B 106.5	9	B Yao, Vincent Massey SS, Windsor, ON
B 108	8	Y Wang, Olympiads Sch, North York, ON	A 105	10	E Leear, Vincent Massey SS, Windsor, ON
B 106.5	9	A Fan, Olympiads Sch, North York, ON	A 123	10	X Huo, Waterloo CI, Waterloo, ON
B 106.5	10	S Xu, Olympiads Sch, North York, ON	A 100.5	9	R Zh U, Waterloo CI, Waterloo, ON
B 106.5	10	M Zhang, Olympiads Sch, North York, ON	B 109.5	10	S Long, Westdale SS, Hamilton, ON
B 105	10	S Li, Olympiads Sch, North York, ON	B 109.5	10	H Nainar, Westdale SS, Hamilton, ON
B 105	7	Y Wang, Olympiads Sch, North York, ON	B 102	10	S Chen, Westdale SS, Hamilton, ON
B 103.5	10	S Cui, Olympiads Sch, North York, ON			
A 103.5	10	B Hu, Olympiads Sch, North York, ON			
B 103.5	9	A Lau, Olympiads Sch, North York, ON			
B 103.5	10	B Li, Olympiads Sch, North York, ON			
B 103.5	9	K Wu, Olympiads Sch, North York, ON			
B 102	8	R Cao, Olympiads Sch, North York, ON			
A 102	10	X Gao, Olympiads Sch, North York, ON			
A 102	10	C Sheng, Olympiads Sch, North York, ON			
A 102	10	A Wang, Olympiads Sch, North York, ON			
A 102	8	Y Wang, Olympiads Sch, North York, ON			
A 102	8	E Zhan, Olympiads Sch, North York, ON			

### QUEBEC

A 109.5	10	J Fraser, Lower Canada Col, Montreal, QC
A 103.5	10	L Morrissey, Lower Canada Col, Montreal, QC
A 102	10	N Di Giorgio, Lower Canada Col, Montreal, QC

### SASKATCHEWAN

B 124.5	10	H Sun, Centennial CI, Saskatoon, SK
A 117	10	R Peng, Centennial CI, Saskatoon, SK
A 111	10	H Sun, Centennial CI, Saskatoon, SK
A 121.5	10	L Chen, Walter Murray CI, Saskatoon, SK



AMC 10/12 B packages ready for their shipping labels

# STUDENT HONOR ROLL

## INTERNATIONAL

### AMC 12 A&B

This Student Honor Roll includes the top 5% of AMC 12 participants from International schools - scoring 97.5 through 117.0 on the AMC 12 A or 97.5 through 118.5 on the AMC 12 B. A certificate is awarded to these contestants. The listing is by individual score in each region.

#### REGION 11

#### CHINA

B 118.5	12	W Fu, #2 SS - East Normal Univ, China	B 108	13	M Chen, Aff HS to Peking Univ, China
B 117	12	H Qi, #2 SS - East Normal Univ, China	B 108	11	Y Wang, Aff HS to Peking Univ, China
B 117	12	R Wang, #2 SS - East Normal Univ, China	B 108	11	Q Wang, Aff HS to Peking Univ, China
B 114	12	Z Xu, #2 SS - East Normal Univ, China	B 108	11	Z Zhang, Aff HS to Peking Univ, China
B 114	12	S Yang, #2 SS - East Normal Univ, China	B 105	11	H Ji, Aff HS to Peking Univ, China
B 114		C Zhang, #2 SS - East Normal Univ, China	B 105	11	X Wang, Aff HS to Peking Univ, China
B 114	12	N Zhou, #2 SS - East Normal Univ, China	B 105	11	S Yan, Aff HS to Peking Univ, China
B 114	11	L Zhu, #2 SS - East Normal Univ, China	B 103.5	11	J Gao, Aff HS to Peking Univ, China
B 112.5	12	X Chen, #2 SS - East Normal Univ, China	B 103.5		X Liu, Aff HS to Peking Univ, China
B 112.5	12	K Ge, #2 SS - East Normal Univ, China	B 103.5	11	X Yin, Aff HS to Peking Univ, China
B 112.5	12	L He, #2 SS - East Normal Univ, China	B 102	13	S Ning, Aff HS to Peking Univ, China
B 112.5	12	F Huang, #2 SS - East Normal Univ, China	B 102	11	J Wang, Aff HS to Peking Univ, China
B 112.5	12	H Li, #2 SS - East Normal Univ, China	B 102		Z Xu, Aff HS to Peking Univ, China
B 111	12	H Yu, #2 SS - East Normal Univ, China	B 100.5	13	J Bu, Aff HS to Peking Univ, China
B 109.5	12	M Cong, #2 SS - East Normal Univ, China	B 100.5	11	Z Wu, Aff HS to Peking Univ, China
B 109.5	12	S Ding, #2 SS - East Normal Univ, China	B 99	11	D Chen, Aff HS to Peking Univ, China
B 109.5	12	Y Jiang, #2 SS - East Normal Univ, China	B 99	11	Y Li, Aff HS to Peking Univ, China
B 109.5		Z Zhang, #2 SS - East Normal Univ, China	B 99	13	P Pang, Aff HS to Peking Univ, China
B 108	12	Y Lv, #2 SS - East Normal Univ, China	B 99	11	S Wang, Aff HS to Peking Univ, China
B 108	12	Y Wang, #2 SS - East Normal Univ, China	B 99	11	S Wang, Aff HS to Peking Univ, China
B 108	12	C Zhu, #2 SS - East Normal Univ, China	B 97.5	13	W Chen, Aff HS to Peking Univ, China
B 106.5	12	C Liu, #2 SS - East Normal Univ, China	B 97.5	11	D Ma, Aff HS to Peking Univ, China
B 106.5	12	Y Lou, #2 SS - East Normal Univ, China	B 118.5	12	S Huang, Aff HS to Renmin Univ of China, China
B 105	12	E Mao, #2 SS - East Normal Univ, China	B 118.5	12	Y Shen, Aff HS to Renmin Univ of China, China
B 103.5	11	M Huang, #2 SS - East Normal Univ, China	B 118.5	11	L Xia, Aff HS to Renmin Univ of China, China
B 99	12	J Li, #2 SS - East Normal Univ, China	B 117	11	B Bao, Aff HS to Renmin Univ of China, China
B 99	12	T Shen, #2 SS - East Normal Univ, China	B 117	11	W He, Aff HS to Renmin Univ of China, China
B 97.5	12	Y Lv, #2 SS - East Normal Univ, China	B 117	10	F Peng, Aff HS to Renmin Univ of China, China
B 118.5	11	X Chen, Aff HS to Capital Normal Univ, China	B 117	10	Y Xiao, Aff HS to Renmin Univ of China, China
B 115.5	12	Z Zhu, Aff HS to Capital Normal Univ, China	B 117	10	Y Yang, Aff HS to Renmin Univ of China, China
B 114	12	X Zhang, Aff HS to Capital Normal Univ, China	B 114	11	Y Gao, Aff HS to Renmin Univ of China, China
B 112.5	11	M Ru, Aff HS to Capital Normal Univ, China	B 114	11	M Li, Aff HS to Renmin Univ of China, China
B 111	11	Y Ni, Aff HS to Capital Normal Univ, China	B 114	10	B Zhao, Aff HS to Renmin Univ of China, China
B 109.5	11	Y Yang, Aff HS to Capital Normal Univ, China	B 112.5	11	C Jialei, Aff HS to Renmin Univ of China, China
B 109.5	11	J Zhang, Aff HS to Capital Normal Univ, China	B 112.5	10	X Li, Aff HS to Renmin Univ of China, China
B 109.5	12	T Zhang, Aff HS to Capital Normal Univ, China	B 112.5	11	H Lv, Aff HS to Renmin Univ of China, China
B 108	12	Y Huang, Aff HS to Capital Normal Univ, China	B 112.5	9	Y Shen, Aff HS to Renmin Univ of China, China
B 108	12	H Peng, Aff HS to Capital Normal Univ, China	B 112.5	12	Z Wang, Aff HS to Renmin Univ of China, China
B 105	11	C Liu, Aff HS to Capital Normal Univ, China	B 112.5	10	Z Zhang, Aff HS to Renmin Univ of China, China
B 102	11	Y Hu, Aff HS to Capital Normal Univ, China	B 111	11	C Liang, Aff HS to Renmin Univ of China, China
B 102	11	Z Xihuan, Aff HS to Capital Normal Univ, China	B 111		H Wen, Aff HS to Renmin Univ of China, China
B 100.5	11	Y Cao, Aff HS to Capital Normal Univ, China	B 111	10	T Zhan, Aff HS to Renmin Univ of China, China
B 99	11	X Feng, Aff HS to Capital Normal Univ, China	B 111	11	T Zhang, Aff HS to Renmin Univ of China, China
B 99	11	B Liu, Aff HS to Capital Normal Univ, China	B 109.5	10	X Luo, Aff HS to Renmin Univ of China, China
B 99	11	Y Wang, Aff HS to Capital Normal Univ, China	B 109.5	10	S Qiu, Aff HS to Renmin Univ of China, China
B 99	11	J Wang, Aff HS to Capital Normal Univ, China	B 109.5	11	C Yang, Aff HS to Renmin Univ of China, China
B 99	11	Y Zhao, Aff HS to Capital Normal Univ, China	B 109.5	10	W You, Aff HS to Renmin Univ of China, China
B 114	11	R Chen, Aff HS to Peking Univ, China	B 108	10	A Bai, Aff HS to Renmin Univ of China, China
B 112.5	11	Z Chen, Aff HS to Peking Univ, China	B 108	10	D Fan, Aff HS to Renmin Univ of China, China
B 112.5	13	Y Li, Aff HS to Peking Univ, China	B 108	9	X Lin, Aff HS to Renmin Univ of China, China
B 112.5	11	X Liu, Aff HS to Peking Univ, China	B 108	12	T Rong, Aff HS to Renmin Univ of China, China
B 111	11	T Li, Aff HS to Peking Univ, China	B 108	10	X Su, Aff HS to Renmin Univ of China, China
B 111	11	X Ren, Aff HS to Peking Univ, China	B 108	11	J Xu, Aff HS to Renmin Univ of China, China
B 109.5	11	X Chen, Aff HS to Peking Univ, China	B 108	10	H Zheng, Aff HS to Renmin Univ of China, China
B 109.5		S Wang, Aff HS to Peking Univ, China	B 106.5	11	M Dai, Aff HS to Renmin Univ of China, China
			B 106.5	11	T Liu, Aff HS to Renmin Univ of China, China
			B 106.5	11	X Lu, Aff HS to Renmin Univ of China, China
			B 106.5	11	S Ma, Aff HS to Renmin Univ of China, China



# Student Honor Roll AMC 12 A&B (International), Continued

B 106.5	10	X Yang, Aff HS to Renmin Univ of China, China	B 117	12	Y Liang, Beijing Huiwen MS, China
B 106.5	10	W Zhao, Aff HS to Renmin Univ of China, China	B 115.5	11	D Jiang, Beijing Huiwen MS, China
B 106.5	11	Z Zhao, Aff HS to Renmin Univ of China, China	B 111	12	Z Chi, Beijing Huiwen MS, China
B 106.5		T Zhong, Aff HS to Renmin Univ of China, China	B 111	12	X Shi, Beijing Huiwen MS, China
B 105	10	Y Tang, Aff HS to Renmin Univ of China, China	B 109.5	12	H Fu, Beijing Huiwen MS, China
B 105	10	M Xiao, Aff HS to Renmin Univ of China, China	B 109.5	12	Y He, Beijing Huiwen MS, China
B 105	11	Z Zhang, Aff HS to Renmin Univ of China, China	B 105	12	R Qui, Beijing Huiwen MS, China
B 105	10	J Zhang, Aff HS to Renmin Univ of China, China	B 103.5	12	Y Mao, Beijing Huiwen MS, China
B 105	12	L Zhao, Aff HS to Renmin Univ of China, China	B 102	12	C Gao, Beijing Huiwen MS, China
B 103.5	11	L Chen, Aff HS to Renmin Univ of China, China	B 102	12	H Sun, Beijing Huiwen MS, China
B 103.5	11	Y Huang, Aff HS to Renmin Univ of China, China	B 102	12	X Wang, Beijing Huiwen MS, China
B 103.5	10	Y Ma, Aff HS to Renmin Univ of China, China	B 100.5	12	S Li, Beijing Huiwen MS, China
B 103.5	11	Y Wu, Aff HS to Renmin Univ of China, China	B 100.5	12	C Peng, Beijing Huiwen MS, China
B 103.5	11	S Xu, Aff HS to Renmin Univ of China, China	B 99	11	J Ma, Beijing Huiwen MS, China
B 102	10	S Ding, Aff HS to Renmin Univ of China, China	B 99	11	D Meng, Beijing Huiwen MS, China
B 102	10	Y Pu, Aff HS to Renmin Univ of China, China	B 99	12	Z Tian, Beijing Huiwen MS, China
B 102	11	C Wang, Aff HS to Renmin Univ of China, China	B 97.5	12	Y Chen, Beijing Huiwen MS, China
B 102	10	Z Xiang, Aff HS to Renmin Univ of China, China	B 114	12	Q Wang, Beijing Jingshan Sch, China
B 102	11	T Xu, Aff HS to Renmin Univ of China, China	B 108	12	B Zhao, Beijing Jingshan Sch, China
B 102	10	Y Zhang, Aff HS to Renmin Univ of China, China	B 106.5	12	X Zheng, Beijing Jingshan Sch, China
B 100.5	10	W Bo, Aff HS to Renmin Univ of China, China	B 100.5	11	W Gu, Beijing Jingshan Sch, China
B 100.5	11	L Guo, Aff HS to Renmin Univ of China, China	B 97.5	11	Y Jing, Beijing Jingshan Sch, China
B 100.5	11	H Ji, Aff HS to Renmin Univ of China, China	B 97.5	12	S Mai, Beijing Jingshan Sch, China
B 100.5	10	J Jiao, Aff HS to Renmin Univ of China, China	B 97.5	12	Y Qiang, Beijing Jingshan Sch, China
B 100.5	11	F Wu, Aff HS to Renmin Univ of China, China	B 114	11	C Tian, Beijing No 12 HS, China
B 99	10	M Deng, Aff HS to Renmin Univ of China, China	B 109.5	11	C Yang, Beijing No 12 HS, China
B 99	12	Y Huang, Aff HS to Renmin Univ of China, China	B 108	11	X Cao, Beijing No 12 HS, China
B 99	10	N Huang, Aff HS to Renmin Univ of China, China	B 106.5	11	J Liu, Beijing No 12 HS, China
B 99		L Li, Aff HS to Renmin Univ of China, China	B 106.5	11	H Yang, Beijing No 12 HS, China
B 99	11	H Qu, Aff HS to Renmin Univ of China, China	B 103.5	11	C Kang, Beijing No 12 HS, China
B 97.5	10	Z Wang, Aff HS to Renmin Univ of China, China	B 97.5	11	S Qian, Beijing No 13 MS, China
B 97.5	10	S Wang, Aff HS to Renmin Univ of China, China	B 118.5	11	Z Wang, Beijing No 4 MS, China
B 97.5	11	Y Wu, Aff HS to Renmin Univ of China, China	B 115.5	12	Z Cao, Beijing No 4 MS, China
B 97.5	10	Y Yao, Aff HS to Renmin Univ of China, China	B 115.5	11	R Ge, Beijing No 4 MS, China
B 118.5	12	J Zhang, Aff HS to Tsinghua Univ, China	B 115.5	11	R Huang, Beijing No 4 MS, China
B 114	12	W Yan, Aff HS to Tsinghua Univ, China	B 115.5	11	C Liu, Beijing No 4 MS, China
B 112.5	12	X Han, Aff HS to Tsinghua Univ, China	B 115.5	11	L Zhang, Beijing No 4 MS, China
B 112.5	12	C Huang, Aff HS to Tsinghua Univ, China	B 114	11	R Li, Beijing No 4 MS, China
B 112.5	11	J Xu, Aff HS to Tsinghua Univ, China	B 114	11	Y Lu, Beijing No 4 MS, China
B 109.5	12	C Hu, Aff HS to Tsinghua Univ, China	B 114	11	S Xu, Beijing No 4 MS, China
B 109.5	11	J Qinjie, Aff HS to Tsinghua Univ, China	B 114	11	F Yu, Beijing No 4 MS, China
B 106.5	12	J Chen, Aff HS to Tsinghua Univ, China	B 112.5	11	X Li, Beijing No 4 MS, China
B 106.5	11	B Zhang, Aff HS to Tsinghua Univ, China	B 112.5	11	M Li, Beijing No 4 MS, China
B 106.5	11	Z Zhu, Aff HS to Tsinghua Univ, China	B 112.5	11	X Wang, Beijing No 4 MS, China
B 105	11	F Xie, Aff HS to Tsinghua Univ, China	B 109.5	10	Y Chen, Beijing No 4 MS, China
B 105	12	X Zhou, Aff HS to Tsinghua Univ, China	B 109.5	11	P Shang, Beijing No 4 MS, China
B 103.5	12	R Wang, Aff HS to Tsinghua Univ, China	B 109.5	11	Y Zhang, Beijing No 4 MS, China
B 103.5	11	S Zhang, Aff HS to Tsinghua Univ, China	B 108	11	X Wang, Beijing No 4 MS, China
B 102	12	Y Guo, Aff HS to Tsinghua Univ, China	B 106.5	11	C Dai, Beijing No 4 MS, China
B 102	12	X Ni, Aff HS to Tsinghua Univ, China	B 106.5	11	H Li, Beijing No 4 MS, China
B 102	12	J Wang, Aff HS to Tsinghua Univ, China	B 103.5	11	X Wu, Beijing No 4 MS, China
B 100.5	12	J Du, Aff HS to Tsinghua Univ, China	B 102	11	Z Yin, Beijing No 4 MS, China
B 100.5	12	Y Fan, Aff HS to Tsinghua Univ, China	B 100.5	11	S Liu, Beijing No 4 MS, China
B 100.5	12	Y Ke, Aff HS to Tsinghua Univ, China	B 100.5	11	Z Tianji, Beijing No 4 MS, China
B 100.5	11	J Tu, Aff HS to Tsinghua Univ, China	B 100.5	11	Y Wang, Beijing No 4 MS, China
B 99	11	X Wu, Aff HS to Tsinghua Univ, China	B 100.5	11	Y Yu, Beijing No 4 MS, China
B 99	11	P Zhang, Aff HS to Tsinghua Univ, China	B 100.5	11	J Zhang, Beijing No 4 MS, China
B 97.5	11	D Chungqing, Aff HS to Tsinghua Univ, China	B 99	11	Z Li, Beijing No 4 MS, China
B 97.5	11	Y Mei, Aff HS to Tsinghua Univ, China	B 99	10	C Liu, Beijing No 4 MS, China
B 97.5	12	A Xia, Aff HS to Tsinghua Univ, China	B 97.5	11	Y Li, Beijing No 4 MS, China
B 97.5		L Zhang, Aff HS to Tsinghua Univ, China	B 97.5	11	S Su, Beijing No 4 MS, China
B 102	11	J Kim, Am Intl Sch of Guangzhou, Guangzhou, China	B 97.5	11	X Wang, Beijing No 4 MS, China
B 105	12	C Han, Beijing Concord Col Sino-Canada, Beijing, China	B 97.5	11	Y Wang, Beijing No 4 MS, China
B 100.5	11	H Bao, Beijing Concord Col Sino-Canada, Beijing, China	B 97.5	11	W Xu, Beijing No 4 MS, China
B 97.5	12	K Ling, Beijing Concord Col Sino-Canada, Beijing, China	B 117	11	Y Wang, Beijing No 5 MS, China

# Student Honor Roll AMC 12 A&B (International), Continued

B 114	11	W Sitao, Beijing No 5 MS, China	B 111	12	S Yu, Harbin No 3 HS China, China
B 114	11	X Zhe, Beijing No 5 MS, China	B 111	12	M Zhang, Harbin No 3 HS China, China
B 108	11	S Jingjie, Beijing No 5 MS, China	B 109.5	12	Z Ding, Harbin No 3 HS China, China
B 108	11	C Li, Beijing No 5 MS, China	B 109.5	12	R Li, Harbin No 3 HS China, China
B 108	11	Y Li, Beijing No 5 MS, China	B 109.5	12	J Liang, Harbin No 3 HS China, China
B 108	11	X Tong, Beijing No 5 MS, China	B 109.5	12	R Na, Harbin No 3 HS China, China
B 108	11	M Yin, Beijing No 5 MS, China	B 108	12	R Duan, Harbin No 3 HS China, China
B 106.5	11	Y Li, Beijing No 5 MS, China	B 108	12	A Fang, Harbin No 3 HS China, China
B 103.5	11	W Wenhao, Beijing No 5 MS, China	B 108	12	T Lan, Harbin No 3 HS China, China
B 103.5	11	Y Zhan, Beijing No 5 MS, China	B 106.5	11	X Yu, Harbin No 3 HS China, China
B 103.5	11	M Zhan, Beijing No 5 MS, China	B 105	12	H Liu, Harbin No 3 HS China, China
B 102	11	K Liang, Beijing No 5 MS, China	B 105	12	Z Sun, Harbin No 3 HS China, China
B 102	11	Z Zeshi, Beijing No 5 MS, China	B 105	12	C Zhang, Harbin No 3 HS China, China
B 99	11	X Wang, Beijing No 5 MS, China	B 105	12	K Zhang, Harbin No 3 HS China, China
B 99	11	L Yang, Beijing No 5 MS, China	B 103.5	12	C Dong, Harbin No 3 HS China, China
B 97.5	11	Q Li, Beijing No 5 MS, China	B 103.5	12	X Wang, Harbin No 3 HS China, China
B 97.5	11	T Shiqing, Beijing No 5 MS, China	B 103.5	12	H Yang, Harbin No 3 HS China, China
B 97.5	11	Q Li, Beijing World Youth Acad, Beijing, China	B 103.5	12	M Zhao, Harbin No 3 HS China, China
B 118.5	12	P Wang, Exp. HS Afl-Beijing Normal Univ, China	B 103.5	12	Y Zhu, Harbin No 3 HS China, China
B 118.5		H Zhou, Exp. HS Afl-Beijing Normal Univ, China	B 102	12	L Haohua, Harbin No 3 HS China, China
B 117	12	C Chang, Exp. HS Afl-Beijing Normal Univ, China	B 102	12	R Liu, Harbin No 3 HS China, China
B 114	12	Y Da, Exp. HS Afl-Beijing Normal Univ, China	B 102	12	L Zhu, Harbin No 3 HS China, China
B 114	12	Y Ji, Exp. HS Afl-Beijing Normal Univ, China	B 100.5	12	Z Jiang, Harbin No 3 HS China, China
B 114	11	M Zhang, Exp. HS Afl-Beijing Normal Univ, China	B 100.5	12	M Li, Harbin No 3 HS China, China
B 112.5		B Wang, Exp. HS Afl-Beijing Normal Univ, China	B 100.5	12	W Li, Harbin No 3 HS China, China
B 111	12	B Li, Exp. HS Afl-Beijing Normal Univ, China	B 100.5	12	T Sun, Harbin No 3 HS China, China
B 109.5	12	Q Xu, Exp. HS Afl-Beijing Normal Univ, China	B 100.5	12	T Yang, Harbin No 3 HS China, China
B 108	11	Y Lin, Exp. HS Afl-Beijing Normal Univ, China	B 99	12	K Duan, Harbin No 3 HS China, China
B 108	12	S Tang, Exp. HS Afl-Beijing Normal Univ, China	B 99	12	S Hou, Harbin No 3 HS China, China
B 108	11	Y Wang, Exp. HS Afl-Beijing Normal Univ, China	B 99	12	Y Li, Harbin No 3 HS China, China
B 108	12	M Wang, Exp. HS Afl-Beijing Normal Univ, China	B 99	12	Y Shang, Harbin No 3 HS China, China
B 108	12	T Wu, Exp. HS Afl-Beijing Normal Univ, China	B 99	12	Z Sun, Harbin No 3 HS China, China
B 108	11	X Yan, Exp. HS Afl-Beijing Normal Univ, China	B 99	12	T Wang, Harbin No 3 HS China, China
B 108		J Zhang, Exp. HS Afl-Beijing Normal Univ, China	B 99	12	T Wang, Harbin No 3 HS China, China
B 106.5		Z Liang, Exp. HS Afl-Beijing Normal Univ, China	B 99	12	Z Wang, Harbin No 3 HS China, China
B 106.5	11	L Lu, Exp. HS Afl-Beijing Normal Univ, China	B 99	12	Z Wang, Harbin No 3 HS China, China
B 106.5	11	Y Sun, Exp. HS Afl-Beijing Normal Univ, China	B 97.5	12	H Cao, Harbin No 3 HS China, China
B 106.5		Y Wang, Exp. HS Afl-Beijing Normal Univ, China	B 97.5	12	G Yan, Harbin No 3 HS China, China
B 106.5	12	H Yang, Exp. HS Afl-Beijing Normal Univ, China	B 97.5	12	J Yu, Harbin No 3 HS China, China
B 106.5	11	Y Zhang, Exp. HS Afl-Beijing Normal Univ, China	B 118.5	12	B Ren, HS - Harbin Normal Univ, China
B 106.5		T Zhou, Exp. HS Afl-Beijing Normal Univ, China	B 117	12	L Shi, HS - Harbin Normal Univ, China
B 105	12	D Liu, Exp. HS Afl-Beijing Normal Univ, China	B 115.5	12	J Wang, HS - Harbin Normal Univ, China
B 105	11	Y Zhang, Exp. HS Afl-Beijing Normal Univ, China	B 114	12	Y Li, HS - Harbin Normal Univ, China
B 103.5	12	Y Chen, Exp. HS Afl-Beijing Normal Univ, China	B 114	12	C Wang, HS - Harbin Normal Univ, China
B 103.5		C Liao, Exp. HS Afl-Beijing Normal Univ, China	B 112.5	12	J Fu, HS - Harbin Normal Univ, China
B 103.5	11	Y Qin, Exp. HS Afl-Beijing Normal Univ, China	B 112.5	12	H He, HS - Harbin Normal Univ, China
B 102	11	Y Tang, Exp. HS Afl-Beijing Normal Univ, China	B 112.5	12	H Yao, HS - Harbin Normal Univ, China
B 102		J Zhang, Exp. HS Afl-Beijing Normal Univ, China	B 111	12	Z Yang, HS - Harbin Normal Univ, China
B 100.5	12	Y Pei, Exp. HS Afl-Beijing Normal Univ, China	B 108	12	M Cheng, HS - Harbin Normal Univ, China
B 99	11	F Yang, Exp. HS Afl-Beijing Normal Univ, China	B 103.5	12	H Yu, HS - Harbin Normal Univ, China
B 99	11	J Zhou, Exp. HS Afl-Beijing Normal Univ, China	B 102	12	Q Li, HS - Harbin Normal Univ, China
B 97.5	11	J Lu, Exp. HS Afl-Beijing Normal Univ, China	B 102	12	H Wang, HS - Harbin Normal Univ, China
B 118.5	12	C Ma, Harbin No 3 HS China, China	B 102	12	F Xiao, HS - Harbin Normal Univ, China
B 115.5	12	D Zhang, Harbin No 3 HS China, China	B 102	12	Z Yunzhe, HS - Harbin Normal Univ, China
B 114	12	Y Chu, Harbin No 3 HS China, China	B 100.5	12	Z Jia, HS - Harbin Normal Univ, China
B 114	12	Q Li, Harbin No 3 HS China, China	B 100.5	12	Y Wang, HS - Harbin Normal Univ, China
B 114	12	T Mu, Harbin No 3 HS China, China	B 99	12	Z Wang, HS - Harbin Normal Univ, China
B 112.5	12	C Cui, Harbin No 3 HS China, China	B 97.5	12	Y Wen, HS - Harbin Normal Univ, China
B 112.5	12	W Gao, Harbin No 3 HS China, China	B 118.5	11	H Chen, HS Afl to Fudan Univ, China
B 112.5	12	R Li, Harbin No 3 HS China, China	B 118.5	12	L Qin, HS Afl to Fudan Univ, China
B 112.5	12	R Liu, Harbin No 3 HS China, China	B 118.5	12	D Shi, HS Afl to Fudan Univ, China
B 112.5	12	J Wu, Harbin No 3 HS China, China	B 117	12	W Shi, HS Afl to Fudan Univ, China
B 111	12	T Sun, Harbin No 3 HS China, China	B 117	12	J Ye, HS Afl to Fudan Univ, China
B 111	12	H Tu, Harbin No 3 HS China, China	B 115.5	12	S Li, HS Afl to Fudan Univ, China
B 111	12	T Yu, Harbin No 3 HS China, China	B 115.5	11	J Liang, HS Afl to Fudan Univ, China

# Student Honor Roll AMC 12 A&B (International), Continued

B 114	11	J Li, HS Aff to Fudan Univ, China	A 117	12	L Ai, Hua Nan Shi Da Fu Zhong, Guang Zhou, China
B 114		X Shou, HS Aff to Fudan Univ, China	A 106.5	12	F Wang, Hua Nan Shi Da Fu Zhong, Guang Zhou, China
B 114	11	X Zhao, HS Aff to Fudan Univ, China	A 105	12	H Yang, Hua Nan Shi Da Fu Zhong, Guang Zhou, China
B 114		J Zhou, HS Aff to Fudan Univ, China	B 105	12	W Lim, Int'l Sch of Beijing, Beijing, China
B 112.5	12	T Sun, HS Aff to Fudan Univ, China	B 99	11	C Lu, Int'l Sch of Beijing, Beijing, China
B 112.5	11	F Yong, HS Aff to Fudan Univ, China	B 117	11	H Wang, NE Yucai Frn Lang Sch, China
B 109.5		K Cai, HS Aff to Fudan Univ, China	B 115.5	12	Z Dai, NE Yucai Frn Lang Sch, China
B 109.5	12	X Jin, HS Aff to Fudan Univ, China	B 114	11	D Luo, NE Yucai Frn Lang Sch, China
B 109.5	11	S Liu, HS Aff to Fudan Univ, China	B 114	12	Z Tan, NE Yucai Frn Lang Sch, China
B 109.5	11	M Liu, HS Aff to Fudan Univ, China	B 112.5	11	T Chen, NE Yucai Frn Lang Sch, China
B 109.5	11	Q Liu, HS Aff to Fudan Univ, China	B 111	12	J Zhang, NE Yucai Frn Lang Sch, China
B 109.5	12	Z Wang, HS Aff to Fudan Univ, China	B 109.5	11	F Li, NE Yucai Frn Lang Sch, China
B 109.5	11	Y Xu, HS Aff to Fudan Univ, China	B 108	12	C Li, NE Yucai Frn Lang Sch, China
B 108	11	H Jingjun, HS Aff to Fudan Univ, China	B 108	11	X Liang, NE Yucai Frn Lang Sch, China
B 108	11	T Pan, HS Aff to Fudan Univ, China	B 108	12	S Qin, NE Yucai Frn Lang Sch, China
B 108		X Shang, HS Aff to Fudan Univ, China	B 108	11	X Wang, NE Yucai Frn Lang Sch, China
B 108	11	Z Wang, HS Aff to Fudan Univ, China	B 108	11	Y Zhang, NE Yucai Frn Lang Sch, China
B 108	11	Y Xu, HS Aff to Fudan Univ, China	B 106.5	12	X Yang, NE Yucai Frn Lang Sch, China
B 108	11	J Xue, HS Aff to Fudan Univ, China	B 106.5	12	C Zhao, NE Yucai Frn Lang Sch, China
B 108	12	C Zhang, HS Aff to Fudan Univ, China	B 105	11	W Gao, NE Yucai Frn Lang Sch, China
B 106.5	11	J Guo, HS Aff to Fudan Univ, China	B 105	11	Z Yang, NE Yucai Frn Lang Sch, China
B 106.5	11	X Han, HS Aff to Fudan Univ, China	B 105	11	S Yao, NE Yucai Frn Lang Sch, China
B 106.5	12	W Zhou, HS Aff to Fudan Univ, China	B 103.5	11	S Kang, NE Yucai Frn Lang Sch, China
B 105	11	H Ding, HS Aff to Fudan Univ, China	B 103.5	11	Y Sun, NE Yucai Frn Lang Sch, China
B 105	12	S Zhang, HS Aff to Fudan Univ, China	B 103.5	11	W Wang, NE Yucai Frn Lang Sch, China
B 103.5	12	J Chu, HS Aff to Fudan Univ, China	B 102	11	Z Feng, NE Yucai Frn Lang Sch, China
B 103.5	12	W Dong, HS Aff to Fudan Univ, China	B 102	12	T Liu, NE Yucai Frn Lang Sch, China
B 103.5	12	M Fan, HS Aff to Fudan Univ, China	B 102	11	X Tao, NE Yucai Frn Lang Sch, China
B 103.5	11	J Hou, HS Aff to Fudan Univ, China	B 102	11	S Yan, NE Yucai Frn Lang Sch, China
B 103.5	12	N Sun, HS Aff to Fudan Univ, China	B 102	12	X Zhang, NE Yucai Frn Lang Sch, China
B 103.5	11	R Yan, HS Aff to Fudan Univ, China	B 100.5	11	M Gong, NE Yucai Frn Lang Sch, China
B 103.5	11	X Zhang, HS Aff to Fudan Univ, China	B 100.5	11	J Meng, NE Yucai Frn Lang Sch, China
B 102	12	T Deng, HS Aff to Fudan Univ, China	B 100.5	11	Y Tang, NE Yucai Frn Lang Sch, China
B 102	11	Y Ren, HS Aff to Fudan Univ, China	B 100.5	11	C Yin, NE Yucai Frn Lang Sch, China
B 102	11	J Xu, HS Aff to Fudan Univ, China	B 100.5	11	N Zhang, NE Yucai Frn Lang Sch, China
B 102	11	X Yineng, HS Aff to Fudan Univ, China	B 99	11	X Fu, NE Yucai Frn Lang Sch, China
B 102	11	Z Zhang, HS Aff to Fudan Univ, China	B 99	12	R Liu, NE Yucai Frn Lang Sch, China
B 100.5	12	Y Zhu, HS Aff to Fudan Univ, China	B 99	11	C Liu, NE Yucai Frn Lang Sch, China
B 99	11	H Ma, HS Aff to Fudan Univ, China	B 99	11	X Meng, NE Yucai Frn Lang Sch, China
B 99	12	Q Wang, HS Aff to Fudan Univ, China	B 99	11	W Niu, NE Yucai Frn Lang Sch, China
B 99	11	D Xu, HS Aff to Fudan Univ, China	B 99	11	X Zhang, NE Yucai Frn Lang Sch, China
B 97.5		R Ke, HS Aff to Fudan Univ, China	B 97.5	12	Z Ai, NE Yucai Frn Lang Sch, China
B 97.5	12	Y Tu, HS Aff to Fudan Univ, China	B 97.5	11	M Guan, NE Yucai Frn Lang Sch, China
B 97.5	12	Y Yu, HS Aff to Fudan Univ, China	B 97.5	11	L Li, NE Yucai Frn Lang Sch, China
B 117		W Qianxun, HS Aff to Shanghai Jiao Tong, China	B 118.5	11	Q Yiyang, No 2 HS Aff to Beijing Normal Univ, China
B 111		Y Peilin, HS Aff to Shanghai Jiao Tong, China	B 111	12	T Guo, No 2 HS Aff to Beijing Normal Univ, China
B 108		W Hao, HS Aff to Shanghai Jiao Tong, China	B 108	11	B Wang, No 2 HS Aff to Beijing Normal Univ, China
B 108	12	X Li, HS Aff to Shanghai Jiao Tong, China	B 108	12	W Zheng, No 2 HS Aff to Beijing Normal Univ, China
B 108	12	Z Sitong, HS Aff to Shanghai Jiao Tong, China	B 106.5	11	X Yue, No 2 HS Aff to Beijing Normal Univ, China
B 108	11	Y Yunjie, HS Aff to Shanghai Jiao Tong, China	B 105		Z Jinglei, No 2 HS Aff to Beijing Normal Univ, China
B 105	12	Z Ruonan, HS Aff to Shanghai Jiao Tong, China	B 103.5	11	L Chen, No 2 HS Aff to Beijing Normal Univ, China
B 103.5	11	G Feng, HS Aff to Shanghai Jiao Tong, China	B 103.5	11	W Fang, No 2 HS Aff to Beijing Normal Univ, China
B 103.5	12	H Zhenyi, HS Aff to Shanghai Jiao Tong, China	B 103.5	11	T Li U, No 2 HS Aff to Beijing Normal Univ, China
B 102	11	X Guanyao, HS Aff to Shanghai Jiao Tong, China	B 103.5	11	S Shi, No 2 HS Aff to Beijing Normal Univ, China
B 102	12	Z Junya N, HS Aff to Shanghai Jiao Tong, China	B 102	11	M Xiangdong, No 2 HS Aff to Beijing Normal Univ, China
B 102	11	T Lei, HS Aff to Shanghai Jiao Tong, China	B 102		W Yilun, No 2 HS Aff to Beijing Normal Univ, China
B 102	11	C Wenzhe, HS Aff to Shanghai Jiao Tong, China	B 102		X Zhang, No 2 HS Aff to Beijing Normal Univ, China
B 102	11	X Xiaolei, HS Aff to Shanghai Jiao Tong, China	B 102	12	F Zipei, No 2 HS Aff to Beijing Normal Univ, China
B 102	12	Z Xuanlin, HS Aff to Shanghai Jiao Tong, China	B 100.5	12	L Dong, No 2 HS Aff to Beijing Normal Univ, China
B 100.5		T Chengqi, HS Aff to Shanghai Jiao Tong, China	B 100.5	11	Z Xiuyuan, No 2 HS Aff to Beijing Normal Univ, China
B 99	12	F Jiazhi, HS Aff to Shanghai Jiao Tong, China	B 100.5	11	Q Yalan, No 2 HS Aff to Beijing Normal Univ, China
B 99	12	S Zheng, HS Aff to Shanghai Jiao Tong, China	B 97.5	11	Y Liu, No 2 HS Aff to Beijing Normal Univ, China
B 97.5	12	Z Yupeng, HS Aff to Shanghai Jiao Tong, China	B 97.5	11	W Xiaotian, No 2 HS Aff to Beijing Normal Univ, China
B 97.5		Z Yuqing, HS Aff to Shanghai Jiao Tong, China	B 97.5	11	C Zhi, No 2 HS Aff to Beijing Normal Univ, China
B 97.5	11	X Zhang, HS Aff to Shanghai Jiao Tong, China	B 118.5	12	X Ding, Shangai HS, China

# Student Honor Roll AMC 12 A&B (International), Continued

B 118.5	11	J Yang, Shanghai HS, China	B 102	12	Z Tan, Shanghai Yan'An HS, China
B 115.5	11	J Li, Shanghai HS, China	B 102	11	Z Zhou, Shanghai Yan'An HS, China
B 115.5	11	Y Pan, Shanghai HS, China	B 99	11	Z Ding, Shanghai Yan'An HS, China
B 114	11	K Hu, Shanghai HS, China	B 99	11	C Fang, Shanghai Yan'An HS, China
B 114	11	Y Wang, Shanghai HS, China	B 99	12	Y Wang, Shanghai Yan'An HS, China
B 114	11	Y Zhu, Shanghai HS, China	B 97.5	12	C Jiangy, Shanghai Yan'An HS, China
B 109.5	12	S Wang, Shanghai HS, China	B 118.5	11	B Sun, Shenzhen MS, China
B 108	12	H Cui, Shanghai HS, China	B 115.5	12	J Cai, Shenzhen MS, China
B 105	11	Y Liu, Shanghai HS, China	B 114	11	M Zeng, Shenzhen MS, China
B 105	12	Y Qin, Shanghai HS, China	B 112.5	11	Y Zou, Shenzhen MS, China
B 103.5		R Chen, Shanghai HS, China	B 109.5	11	B Chen, Shenzhen MS, China
B 102		N Cheng, Shanghai HS, China	B 109.5	11	F Li, Shenzhen MS, China
B 102	12	M Luo, Shanghai HS, China	B 109.5	11	X Lu, Shenzhen MS, China
B 102	11	J Yu, Shanghai HS, China	B 109.5	11	Z Sun, Shenzhen MS, China
B 99	11	Y Lu, Shanghai HS, China	B 109.5		J Tian, Shenzhen MS, China
B 99		Y Mao, Shanghai HS, China	B 109.5	11	F Zhang, Shenzhen MS, China
B 118.5	12	J Choi, Shanghai Am Sch-West, Zhu Di, Shanghai, China	B 108		W Chen, Shenzhen MS, China
B 109.5	11	T Sun, Shanghai Am Sch-West, Zhu Di, Shanghai, China	B 108	11	C Jia, Shenzhen MS, China
B 106.5	11	W Chang, Shanghai Am Sch-West, Zhu Di, Shanghai, China	B 108	11	H Pu, Shenzhen MS, China
B 106.5	11	S Kang, Shanghai Am Sch-West, Zhu Di, Shanghai, China	B 108	11	G Yang, Shenzhen MS, China
B 103.5	10	S Nam, Shanghai Am Sch-West, Zhu Di, Shanghai, China	B 106.5	11	Y Luo, Shenzhen MS, China
B 100.5	11	E Huang, Shanghai Am Sch-West, Zhu Di, Shanghai, China	B 105	11	G Xie, Shenzhen MS, China
B 100.5	11	J Kim, Shanghai Am Sch-West, Zhu Di, Shanghai, China	B 105	11	S Yu, Shenzhen MS, China
B 117	12	J Diao, Shanghai Gezhi HS, China	B 103.5	11	X He, Shenzhen MS, China
B 115.5	12	W He, Shanghai Gezhi HS, China	B 102	11	Z Chen, Shenzhen MS, China
B 115.5	11	Y Meng, Shanghai Gezhi HS, China	B 102	11	Y Deng, Shenzhen MS, China
B 115.5	12	W Wang, Shanghai Gezhi HS, China	B 102	11	Z Li, Shenzhen MS, China
B 114	12	W Huang, Shanghai Gezhi HS, China	B 102	11	Z Li, Shenzhen MS, China
B 114	12	L Yu, Shanghai Gezhi HS, China	B 102	11	Y Wang, Shenzhen MS, China
B 112.5	12	J Ji, Shanghai Gezhi HS, China	B 102	11	J Xu, Shenzhen MS, China
B 112.5	12	Z Xur G, Shanghai Gezhi HS, China	B 102	11	B Yang, Shenzhen MS, China
B 109.5	12	L Yang, Shanghai Gezhi HS, China	B 100.5	11	H Yang, Shenzhen MS, China
B 109.5	12	C Yi, Shanghai Gezhi HS, China	B 99	11	C Su, Shenzhen MS, China
B 109.5	12	T Zhao, Shanghai Gezhi HS, China	B 99	11	Y Xiao, Shenzhen MS, China
B 108	12	Y Dai, Shanghai Gezhi HS, China	B 99	11	G Yao, Shenzhen MS, China
B 108	12	Y Gu, Shanghai Gezhi HS, China	B 97.5	11	C Chen, Shenzhen MS, China
B 108		Z Yu, Shanghai Gezhi HS, China	B 97.5	11	Z Hu, Shenzhen MS, China
B 106.5	12	J Ma, Shanghai Gezhi HS, China	B 97.5	11	Y Zeng, Shenzhen MS, China
B 105		Y Gao, Shanghai Gezhi HS, China	B 118.5	11	Y Keqi, Zhejiang Zhenhai MS, China
B 105	12	C Wu, Shanghai Gezhi HS, China	B 118.5	11	W Yihan, Zhejiang Zhenhai MS, China
B 103.5	12	X Cai, Shanghai Gezhi HS, China	B 115.5	11	S Haizhong, Zhejiang Zhenhai MS, China
B 102	12	Q Bu, Shanghai Gezhi HS, China	B 115.5	11	Y Qifan, Zhejiang Zhenhai MS, China
B 100.5	12	W Zhang, Shanghai Gezhi HS, China	B 115.5	11	W Zhenxun, Zhejiang Zhenhai MS, China
B 99	12	K Chen, Shanghai Gezhi HS, China	B 114	11	S Haidong, Zhejiang Zhenhai MS, China
B 99	12	X Si, Shanghai Gezhi HS, China	B 114	11	S Weifeng, Zhejiang Zhenhai MS, China
B 99	12	X Song, Shanghai Gezhi HS, China	B 112.5	11	Y Jie, Zhejiang Zhenhai MS, China
B 97.5	12	Y Li, Shanghai Gezhi HS, China	B 112.5	11	W Yang, Zhejiang Zhenhai MS, China
B 97.5	12	K Ying, Shanghai Gezhi HS, China	B 112.5	11	Z Yusun, Zhejiang Zhenhai MS, China
B 117	12	Y Zhang, Shanghai Yan'An HS, China	B 108	11	H Keyang, Zhejiang Zhenhai MS, China
B 115.5	11	Y Ha, Shanghai Yan'An HS, China	B 108	11	H Linhui, Zhejiang Zhenhai MS, China
B 115.5	11	K Yang, Shanghai Yan'An HS, China	B 108	11	W Liwei, Zhejiang Zhenhai MS, China
B 114	12	F Gu, Shanghai Yan'An HS, China	B 108	11	L Peijiu, Zhejiang Zhenhai MS, China
B 114	12	S Xu, Shanghai Yan'An HS, China	B 106.5	11	F Jingjing, Zhejiang Zhenhai MS, China
B 112.5	11	Y Liu, Shanghai Yan'An HS, China	B 106.5	11	Z Yuan, Zhejiang Zhenhai MS, China
B 111	12	L Li, Shanghai Yan'An HS, China	B 105	11	Y Chengchi, Zhejiang Zhenhai MS, China
B 111	11	F Xie, Shanghai Yan'An HS, China	B 105	11	S Hanguang, Zhejiang Zhenhai MS, China
B 109.5	11	J Zhu, Shanghai Yan'An HS, China	B 105	11	H Jiawei, Zhejiang Zhenhai MS, China
B 108	12	S Cai, Shanghai Yan'An HS, China	B 105	11	P Jun, Zhejiang Zhenhai MS, China
B 106.5	12	J Chen, Shanghai Yan'An HS, China	B 105	11	M Liangfeng, Zhejiang Zhenhai MS, China
B 106.5	11	Y Chen, Shanghai Yan'An HS, China	B 103.5	11	H Hao, Zhejiang Zhenhai MS, China
B 106.5	12	Z Xu, Shanghai Yan'An HS, China	B 103.5	11	W Siyu, Zhejiang Zhenhai MS, China
B 105	12	L Han, Shanghai Yan'An HS, China	B 102	11	W Lizhang, Zhejiang Zhenhai MS, China
B 105	11	L Li, Shanghai Yan'An HS, China	B 102	11	S Zhaohui, Zhejiang Zhenhai MS, China
B 105	11	S Zhao, Shanghai Yan'An HS, China	B 100.5	11	S Jing, Zhejiang Zhenhai MS, China
B 103.5	12	X Zhang, Shanghai Yan'An HS, China	B 100.5	11	Q Jingjing, Zhejiang Zhenhai MS, China

# Student Honor Roll AMC 12 A&B (International), Continued

B 100.5 11 C Lei, Zhejiang Zhenhai MS, China  
 B 100.5 11 C Li, Zhejiang Zhenhai MS, China  
 B 100.5 11 H Zhaoxi, Zhejiang Zhenhai MS, China  
 B 100.5 11 Z Zhuobing, Zhejiang Zhenhai MS, China  
 B 99 11 Z Chi, Zhejiang Zhenhai MS, China  
 B 97.5 11 X Chengjie, Zhejiang Zhenhai MS, China  
 B 97.5 11 L Jia, Zhejiang Zhenhai MS, China  
 B 97.5 11 C Jiaying, Zhejiang Zhenhai MS, China  
 B 97.5 11 Z Yangxi, Zhejiang Zhenhai MS, China  
 B 97.5 11 Z Yi, Zhejiang Zhenhai MS, China  
 B 97.5 11 W Zhangchi, Zhejiang Zhenhai MS, China

## ENGLAND

A 97.5 G Barwell, St Mary Redcliffe Sch, Bristol, England

## FRANCE

A 109.5 12 K Zeng, American Sch of Paris, St-Cloud, France  
 A 99 11 H Lim, American Sch of Paris, St-Cloud, France

## GERMANY

B 108 12 Y Nakano, Frankfurt Int'l Sch, Oberursl, Germany  
 B 97.5 11 J Park, Frankfurt Int'l Sch, Oberursl, Germany  
 B 100 12 A Appleton, Germany

## GREECE

A 99 11 S Countryman, Am Comm Schs, Athens, Greece  
 A 105 11 K Pappelis, Athens College, PPsychico, Greece  
 A 102 11 K Kolyva, Athens College, PPsychico, Greece  
 A 99 11 D Kazantzis, Athens College, PPsychico, Greece  
 A 99 12 N Panagiotakos, Psychico College, Athens, Greece

## HONG KONG

B 103.5 12 N Cubbon, Chinese Int'l Sch, Hong Kong  
 A 112.5 12 C Kang, Hong Kong Intn'l Sch, Tai Tam, Hong Kong  
 A 99 11 H Poon, Hong Kong Intn'l Sch, Tai Tam, Hong Kong  
 A 97.5 11 N Lam, Hong Kong Intn'l Sch, Tai Tam, Hong Kong  
 B 117 13 P Jackson, Island Sch, Hong Kong  
 B 114 12 T' Lau, Island Sch, Hong Kong  
 B 108 K Chiu, Island Sch, Hong Kong

## HUNGARY

A 117 12 L Toth, Univ Debrecen Dept of Math, Debrecen, Hungary  
 A 114 11 L Varga, Univ Debrecen Dept of Math, Debrecen, Hungary  
 A 111 12 A Goda, Univ Debrecen Dept of Math, Debrecen, Hungary  
 A 109.5 11 L Szikszay, Univ Debrecen Dept of Math, Debrecen, Hungary  
 A 99 12 D Fodor, Univ Debrecen Dept of Math, Debrecen, Hungary

## INDIA

B 108 12 D Lee, Am Embassy Sch, New Delhi, India  
 B 106.5 11 J Heo, Am Embassy Sch, New Delhi, India

## INDONESIA

B 99 11 Y Jee, Jakarta Intn'l Sch, Jakarta, Indonesia  
 B 99 12 D Yoo, Jakarta Intn'l Sch, Jakarta, Indonesia  
 B 105 11 J Andreas, Surya Institute, Indonesia

## JAPAN

A 109.5 11 N Miyajima, Am Sch In Japan, Tokyo, Japan  
 B 99 12 H Choi, St Mary's Int'l Sch, Tokyo, Japan  
 B 97.5 11 M Kanazawa, St Mary's Int'l Sch, Tokyo, Japan

## MALAYSIA

B 109.5 11 D Bahn, Int'l Sch of Kuala Lumpur, Kuala Lumpur, Malaysia  
 B 97.5 11 Y Choi, Int'l Sch of Kuala Lumpur, Kuala Lumpur, Malaysia  
 B 97.5 11 K Lee, Int'l Sch of Kuala Lumpur, Kuala Lumpur, Malaysia

## NORWAY

A 103.5 13 A Banali, Red Cross Nordic, UWC, Flekke, Norway

## PHILIPPINES

B 103.5 12 M Sohn, Int'l Sch Manila, Fort Bonifacio, Philippines  
 B 99 11 J Han, Int'l Sch Manila, Fort Bonifacio, Philippines  
 B 99 11 H Kwon, Int'l Sch Manila, Fort Bonifacio, Philippines  
 B 99 12 M Ohmura, Int'l Sch Manila, Fort Bonifacio, Philippines

## POLAND

A 103.5 12 A Maroulis, Am Sch of Warsaw, Konstancin-Jeziorna, Poland

## ROMANIA

A 111 12 C Hinoveanu, Coelgiul Nat'l Traian, Drobeta Turnu Severn, Romania  
 A 111 12 A Tigora, Coelgiul Nat'l Traian, Drobeta Turnu Severn, Romania  
 A 109.5 10 C Carapencea, Coelgiul Nat'l Traian, Drobeta Turnu Severn, Romania  
 A 109.5 10 R Croitoru, Coelgiul Nat'l Traian, Drobeta Turnu Severn, Romania  
 A 100.5 12 A Steanta, Coelgiul Nat'l Traian, Drobeta Turnu Severn, Romania  
 A 99 12 R Mariescu, Coelgiul Nat'l Traian, Drobeta Turnu Severn, Romania  
 A 97.5 12 O Coanda, Coelgiul Nat'l Traian, Drobeta Turnu Severn, Romania  
 B 115.5 11 D BI Ndea, Coelgiul Nat'l Spiru Haret, Tg-Jiu, Romania  
 B 108 11 L Guran, Coelgiul Nat'l Spiru Haret, Tg-Jiu, Romania  
 B 108 11 R Voinescu, Coelgiul Nat'l Spiru Haret, Tg-Jiu, Romania  
 A 112.5 12 S Oprea, Liceul Internat 'C Negruzzi', Iasi, Romania  
 A 109.5 11 T Ibanescu, Liceul Internat 'C Negruzzi', Iasi, Romania  
 A 109.5 12 E Rosu, Liceul Internat 'C Negruzzi', Iasi, Romania  
 A 102 11 P Sarbu, Liceul Internat 'C Negruzzi', Iasi, Romania  
 A 99 10 M Ursulean, Liceul Internat 'C Negruzzi', Iasi, Romania

## SINGAPORE

A 100.5 12 O Jun Peng, Anderson JrCol, Singapore  
 A 100.5 12 D Yanxian, Anderson JrCol, Singapore  
 A 97.5 12 M Zhi Wei, Anderson JrCol, Singapore  
 B 109.5 12 H Huynh, Anglo-Chinese JrCol, Singapore  
 B 103.5 11 H Nguyen, Anglo-Chinese JrCol, Singapore  
 B 102 12 Ng Kok Hong, Anglo-Chinese JrCol, Singapore  
 B 100.5 12 D Nan, Anglo-Chinese JrCol, Singapore  
 B 99 12 T Trinh, Anglo-Chinese JrCol, Singapore  
 B 97.5 12 Z Lim, Anglo-Chinese JrCol, Singapore  
 A 99 10 S Chen, Bukit Panjang Gov't HS, Singapore  
 A 111 12 D Tang, Catholic JrCol, Singapore  
 A 109.5 12 S Yap Jun Yan, Catholic JrCol, Singapore  
 A 102 12 Y Brandon, Catholic JrCol, Singapore  
 A 99 12 L Ma, Catholic JrCol, Singapore  
 A 97.5 11 J Chen Yisheng, Catholic JrCol, Singapore  
 B 108 11 L Miao, Dunman HS, Singapore  
 B 105 11 W Ng, Dunman HS, Singapore  
 B 105 12 Y Soo, Dunman HS, Singapore  
 B 102 11 M Cui, Dunman HS, Singapore  
 B 100.5 12 Y Jiang, Dunman HS, Singapore  
 B 99 11 S Kwek, Dunman HS, Singapore  
 B 97.5 11 S Yuchen, Dunman HS, Singapore  
 B 118.5 10 S Chao, Hwa Chong Inst., HCI, Singapore  
 B 118.5 12 M Hong, Hwa Chong Inst., HCI, Singapore  
 B 118.5 9 X Liang, Hwa Chong Inst., HCI, Singapore  
 B 117 12 S Gu, Hwa Chong Inst., HCI, Singapore  
 B 117 12 D Lee Yanni, Hwa Chong Inst., HCI, Singapore  
 B 117 10 J Lu, Hwa Chong Inst., HCI, Singapore  
 B 117 10 G Xinchu, Hwa Chong Inst., HCI, Singapore  
 B 115.5 10 W Changtian, Hwa Chong Inst., HCI, Singapore  
 B 115.5 11 J Choo, Hwa Chong Inst., HCI, Singapore  
 B 115.5 11 H Shao, Hwa Chong Inst., HCI, Singapore  
 B 115.5 12 X Wu, Hwa Chong Inst., HCI, Singapore  
 B 115.5 11 H Xu, Hwa Chong Inst., HCI, Singapore  
 B 115.5 12 H Yang, Hwa Chong Inst., HCI, Singapore  
 B 114 12 L Chen, Hwa Chong Inst., HCI, Singapore  
 B 114 12 Z Dai, Hwa Chong Inst., HCI, Singapore  
 B 114 11 J Deng, Hwa Chong Inst., HCI, Singapore  
 B 114 12 B Song, Hwa Chong Inst., HCI, Singapore

## Student Honor Roll AMC 12 A&B (International), Continued

B 114	11	X Wang, Hwa Chong Inst., HCl, Singapore	B 99	12	J Lee, Hwa Chong Inst., HCl, Singapore
B 114	10	Y Wenchí, Hwa Chong Inst., HCl, Singapore	B 99	11	F Li, Hwa Chong Inst., HCl, Singapore
B 114	11	T Xuan Hong, Hwa Chong Inst., HCl, Singapore	B 99	10	D Lingman, Hwa Chong Inst., HCl, Singapore
B 112.5	10	Q Chengzhang, Hwa Chong Inst., HCl, Singapore	B 99	12	Y Ouyang, Hwa Chong Inst., HCl, Singapore
B 112.5	10	L Luo, Hwa Chong Inst., HCl, Singapore	B 99	12	L Sun, Hwa Chong Inst., HCl, Singapore
B 112.5	11	Y Sheng, Hwa Chong Inst., HCl, Singapore	B 99	10	N Viet Anh, Hwa Chong Inst., HCl, Singapore
B 112.5	11	J Wang, Hwa Chong Inst., HCl, Singapore	B 99	12	L Wang, Hwa Chong Inst., HCl, Singapore
B 112.5	10	X Xin, Hwa Chong Inst., HCl, Singapore	B 99	11	T Yan Yan, Hwa Chong Inst., HCl, Singapore
B 112.5	10	L Zelin, Hwa Chong Inst., HCl, Singapore	B 99	11	Y Yikun, Hwa Chong Inst., HCl, Singapore
B 111	11	Y Lu, Hwa Chong Inst., HCl, Singapore	B 99	9	Z Yizhou, Hwa Chong Inst., HCl, Singapore
B 111	11	J Shen, Hwa Chong Inst., HCl, Singapore	B 99	11	R Zhao, Hwa Chong Inst., HCl, Singapore
B 111	11	Y Wang, Hwa Chong Inst., HCl, Singapore	B 97.5	11	H Chao, Hwa Chong Inst., HCl, Singapore
B 111	12	Z Yeo, Hwa Chong Inst., HCl, Singapore	B 97.5	12	M Dong, Hwa Chong Inst., HCl, Singapore
B 109.5	9	Y Chen, Hwa Chong Inst., HCl, Singapore	B 97.5	11	N Gan, Hwa Chong Inst., HCl, Singapore
B 109.5	12	X Gu, Hwa Chong Inst., HCl, Singapore	B 97.5	12	X Gao, Hwa Chong Inst., HCl, Singapore
B 109.5	12	Z Qian, Hwa Chong Inst., HCl, Singapore	B 97.5	11	J Ho, Hwa Chong Inst., HCl, Singapore
B 109.5	10	Z Qiming, Hwa Chong Inst., HCl, Singapore	B 97.5	12	X Ma, Hwa Chong Inst., HCl, Singapore
B 108	11	Y Chen, Hwa Chong Inst., HCl, Singapore	B 97.5	12	Y Mao, Hwa Chong Inst., HCl, Singapore
B 108	9	S Huang, Hwa Chong Inst., HCl, Singapore	B 97.5	11	X Wu, Hwa Chong Inst., HCl, Singapore
B 108	11	J Lee, Hwa Chong Inst., HCl, Singapore	B 97.5	11	H Wu, Hwa Chong Inst., HCl, Singapore
B 108	11	W Lim, Hwa Chong Inst., HCl, Singapore	B 97.5	11	H Xinyi, Hwa Chong Inst., HCl, Singapore
B 108	10	Z Qian, Hwa Chong Inst., HCl, Singapore	B 97.5	12	Y Yu, Hwa Chong Inst., HCl, Singapore
B 108	12	T Wang, Hwa Chong Inst., HCl, Singapore	B 97.5	11	Y Zhang, Hwa Chong Inst., HCl, Singapore
B 108	10	H Xiaoxiao, Hwa Chong Inst., HCl, Singapore	A 105	12	S Goh, Jurong JrCol, Singapore
B 108	11	J Xing, Hwa Chong Inst., HCl, Singapore	A 105	12	M Tok, Jurong JrCol, Singapore
B 108	11	Y Xu, Hwa Chong Inst., HCl, Singapore	A 97.5	12	T Chen, Jurong JrCol, Singapore
B 108	11	H Zhang, Hwa Chong Inst., HCl, Singapore	A 117	10	L Wu, Nanyang Girls' HS, Singapore
B 108	11	J Zhong, Hwa Chong Inst., HCl, Singapore	A 115.5	10	P How, Nanyang Girls' HS, Singapore
B 108	11	J Zhou, Hwa Chong Inst., HCl, Singapore	A 111	10	P Phung, Nanyang Girls' HS, Singapore
B 106.5	9	S Hongsheng, Hwa Chong Inst., HCl, Singapore	A 109.5	10	J Weng, Nanyang Girls' HS, Singapore
B 106.5	11	X Ma, Hwa Chong Inst., HCl, Singapore	A 108	10	R Wang, Nanyang Girls' HS, Singapore
B 106.5	12	G Miao, Hwa Chong Inst., HCl, Singapore	A 108	10	S Wei, Nanyang Girls' HS, Singapore
B 105	12	B Chow Jie Ming, Hwa Chong Inst., HCl, Singapore	A 108	10	Y Xie, Nanyang Girls' HS, Singapore
B 105	11	W Li, Hwa Chong Inst., HCl, Singapore	A 106.5	10	J Wu, Nanyang Girls' HS, Singapore
B 105	11	T Li, Hwa Chong Inst., HCl, Singapore	A 105	10	G Lenguyethan, Nanyang Girls' HS, Singapore
B 105	12	J Li, Hwa Chong Inst., HCl, Singapore	A 103.5	10	Y Ma, Nanyang Girls' HS, Singapore
B 105	11	J Meng, Hwa Chong Inst., HCl, Singapore	A 100.5	10	C Chen, Nanyang Girls' HS, Singapore
B 105	10	Y Ming, Hwa Chong Inst., HCl, Singapore	A 100.5	10	X Wang, Nanyang Girls' HS, Singapore
B 105	11	Y Shuangshuang, Hwa Chong Inst., HCl, Singapore	A 99	9	T Dang, Nanyang Girls' HS, Singapore
B 105	11	D Wei, Hwa Chong Inst., HCl, Singapore	A 99	10	L Fu, Nanyang Girls' HS, Singapore
B 105	10	L Xiaoyang, Hwa Chong Inst., HCl, Singapore	A 99	10	Y Zhang, Nanyang Girls' HS, Singapore
B 105	11	J Zhang, Hwa Chong Inst., HCl, Singapore	A 97.5	10	Q Lu, Nanyang Girls' HS, Singapore
B 105	11	X Zhu, Hwa Chong Inst., HCl, Singapore	A 109.5	12	F Zeng, Nanyang JrCol, Singapore
B 105	9	H Zhu, Hwa Chong Inst., HCl, Singapore	A 108	12	N Ruan, Nanyang JrCol, Singapore
B 103.5	12	C Chen, Hwa Chong Inst., HCl, Singapore	A 106.5	12	J Han, Nanyang JrCol, Singapore
B 103.5	10	B Gu, Hwa Chong Inst., HCl, Singapore	A 100.5	12	G Yu, Nanyang JrCol, Singapore
B 103.5	11	C Jing, Hwa Chong Inst., HCl, Singapore	A 99	11	B Tan, Nanyang JrCol, Singapore
B 103.5	9	G Qiushi, Hwa Chong Inst., HCl, Singapore	A 115.5	12	A Chan, National JrCol, Singapore
B 103.5	12	Y Shao, Hwa Chong Inst., HCl, Singapore	B 111	12	K Zhang, National JrCol, Singapore
B 103.5	10	J Shuai, Hwa Chong Inst., HCl, Singapore	A 109.5	10	Q Cao Luu, National JrCol, Singapore
B 103.5	11	D Wu, Hwa Chong Inst., HCl, Singapore	B 109.5	11	X Chen, National JrCol, Singapore
B 103.5	12	Z Ye, Hwa Chong Inst., HCl, Singapore	A 109.5	12	M Gupta, National JrCol, Singapore
B 103.5	11	T Yu, Hwa Chong Inst., HCl, Singapore	A 108	12	C Du, National JrCol, Singapore
B 103.5	11	D Zhao, Hwa Chong Inst., HCl, Singapore	B 108	12	M Gupta, National JrCol, Singapore
B 102	12	Z Guan, Hwa Chong Inst., HCl, Singapore	A 108	12	X Shengtao, National JrCol, Singapore
B 102	12	K Hui, Hwa Chong Inst., HCl, Singapore	B 108	12	L Wu, National JrCol, Singapore
B 102	11	X Li, Hwa Chong Inst., HCl, Singapore	A 106.5	12	F Gan, National JrCol, Singapore
B 102	12	D Lu, Hwa Chong Inst., HCl, Singapore	A 106.5	12	T Le Mau, National JrCol, Singapore
B 102	12	C Luo, Hwa Chong Inst., HCl, Singapore	A 106.5	10	H Nguyen Qui, National JrCol, Singapore
B 102	12	Y Wan, Hwa Chong Inst., HCl, Singapore	A 106.5	12	L Vuong, National JrCol, Singapore
B 102	11	X Yu, Hwa Chong Inst., HCl, Singapore	B 105	10	H Long, National JrCol, Singapore
B 102	12	Y Zhang, Hwa Chong Inst., HCl, Singapore	B 103.5	11	Z Huang, National JrCol, Singapore
B 100.5	11	J Li, Hwa Chong Inst., HCl, Singapore	A 103.5	12	Y Liu, National JrCol, Singapore
B 100.5	12	Y Low, Hwa Chong Inst., HCl, Singapore	B 103.5	11	Y Nguoi, National JrCol, Singapore
B 100.5	9	W Tianbi, Hwa Chong Inst., HCl, Singapore	A 103.5	12	L Wu, National JrCol, Singapore

## Student Honor Roll AMC 12 A&B (International), Continued

B 102	11	Y Dai, National JrCol, Singapore	B 109.5	10	V Arifin Tjeng, Raffles Institution, Singapore
B 102	11	H Du, National JrCol, Singapore	B 109.5	10	B Ho Tze Yew, Raffles Institution, Singapore
B 102	12	F Gan, National JrCol, Singapore	B 109.5	10	H Shi, Raffles Institution, Singapore
A 102	12	A Sutanto, National JrCol, Singapore	B 109.5	10	Z Song, Raffles Institution, Singapore
A 100.5	12	A Agrawal, National JrCol, Singapore	B 108	10	H Tang, Raffles Institution, Singapore
B 100.5	12	Q Ha, National JrCol, Singapore	B 106.5	10	W Ming Jun, Raffles Institution, Singapore
A 100.5	12	T Li, National JrCol, Singapore	B 105	9	A Aw, Raffles Institution, Singapore
B 100.5	12	J Praful, National JrCol, Singapore	B 105	10	H Yetao, Raffles Institution, Singapore
A 99	12	Q Ha, National JrCol, Singapore	B 102	10	P Hoang Linh, Raffles Institution, Singapore
A 99	10	N Tang, National JrCol, Singapore	B 102	9	C Tian, Raffles Institution, Singapore
B 99	11	H Vo Chi, National JrCol, Singapore	B 102	10	J Yanjun, Raffles Institution, Singapore
B 99	11	S Yu, National JrCol, Singapore	B 100.5	10	N Duc, Raffles Institution, Singapore
B 97.5	12	S Xiao, National JrCol, Singapore	B 99	10	E Chay, Raffles Institution, Singapore
A 117	12	M Ang, Nus HS of M and Sci, Singapore	B 97.5	10	C Chung Ting, Raffles Institution, Singapore
A 114	12	L Lam Chee Yong, Nus HS of M and Sci, Singapore	B 97.5	10	W Tianyi, Raffles Institution, Singapore
A 114	11	M Vo Thanh, Nus HS of M and Sci, Singapore	A 117	11	L Ji, Raffles JrCol, Singapore
A 108	12	V Lim, Nus HS of M and Sci, Singapore	A 117	12	Y Zhou, Raffles JrCol, Singapore
A 108	12	E Tan, Nus HS of M and Sci, Singapore	A 115.5	11	H Chi, Raffles JrCol, Singapore
A 106.5	11	T Gani, Nus HS of M and Sci, Singapore	A 115.5	11	X Liew, Raffles JrCol, Singapore
A 106.5	11	V Ramakrishnan, Nus HS of M and Sci, Singapore	A 114	12	Z Eng, Raffles JrCol, Singapore
A 105	11	N Chen Fang Yew, Nus HS of M and Sci, Singapore	A 114	12	Z Lam, Raffles JrCol, Singapore
A 105	11	S Lin, Nus HS of M and Sci, Singapore	A 114	11	H The Gia, Raffles JrCol, Singapore
A 105	12	N Wong, Nus HS of M and Sci, Singapore	A 112.5	12	C Deng, Raffles JrCol, Singapore
A 103.5	11	H Chen, Nus HS of M and Sci, Singapore	A 112.5	12	M Nambiar, Raffles JrCol, Singapore
A 103.5	12	F Kok, Nus HS of M and Sci, Singapore	A 112.5	12	Q Wang, Raffles JrCol, Singapore
A 102	11	P Lam, Nus HS of M and Sci, Singapore	A 112.5	12	Y Xu, Raffles JrCol, Singapore
A 102	11	M Nguyen, Nus HS of M and Sci, Singapore	A 112.5	12	Q Xu, Raffles JrCol, Singapore
A 102	11	H Si, Nus HS of M and Sci, Singapore	A 112.5	11	L Yuaning, Raffles JrCol, Singapore
A 99	11	R Shen, Nus HS of M and Sci, Singapore	A 111	12	J Du, Raffles JrCol, Singapore
A 99	12	D Tai, Nus HS of M and Sci, Singapore	A 111	11	W Shuhan, Raffles JrCol, Singapore
A 97.5	11	S Koh, Nus HS of M and Sci, Singapore	A 111	11	H Yiming, Raffles JrCol, Singapore
A 97.5	12	S Wong, Nus HS of M and Sci, Singapore	A 109.5	11	Y Hu, Raffles JrCol, Singapore
B 111	11	J Xue Qian, Open Section, Singapore	A 109.5	12	A Soenjaya, Raffles JrCol, Singapore
B 103.5	7	L Jeck, Open Section, Singapore	A 109.5	12	H Xie, Raffles JrCol, Singapore
A 102	12	I Afonin, Overseas Family Sch, Singapore	A 108	12	J Chan, Raffles JrCol, Singapore
A 97.5	12	C Chinvekitvanit, Overseas Family Sch, Singapore	A 108	12	Y Yang, Raffles JrCol, Singapore
B 117		A Zhang, Raffles Girls' Sch, Singapore	A 108	11	X Zenian, Raffles JrCol, Singapore
B 114	9	L Wang, Raffles Girls' Sch, Singapore	A 106.5	11	Y Kung, Raffles JrCol, Singapore
B 112.5	9	X Wu, Raffles Girls' Sch, Singapore	A 106.5	12	X Mi, Raffles JrCol, Singapore
B 109.5	10	M Chen, Raffles Girls' Sch, Singapore	A 105	12	L Cheng, Raffles JrCol, Singapore
B 108	9	F Shi, Raffles Girls' Sch, Singapore	A 105	11	Z Chua, Raffles JrCol, Singapore
B 108	10	X Tan, Raffles Girls' Sch, Singapore	A 105	11	C Koo, Raffles JrCol, Singapore
B 106.5	10	C Chen, Raffles Girls' Sch, Singapore	A 105	12	D Peng, Raffles JrCol, Singapore
B 106.5	9	J Wang, Raffles Girls' Sch, Singapore	A 105	12	Y Shanguan, Raffles JrCol, Singapore
B 105	9	Z Kaixi, Raffles Girls' Sch, Singapore	A 105	12	Y Tang, Raffles JrCol, Singapore
B 105	10	Z Shi, Raffles Girls' Sch, Singapore	A 105	12	D Wen, Raffles JrCol, Singapore
B 103.5	9	T Cheng, Raffles Girls' Sch, Singapore	A 103.5	12	X Ding, Raffles JrCol, Singapore
B 103.5	10	Q Huang, Raffles Girls' Sch, Singapore	A 103.5	11	R Li, Raffles JrCol, Singapore
B 103.5	10	Q Xu, Raffles Girls' Sch, Singapore	A 103.5	12	Q Lin, Raffles JrCol, Singapore
B 102	9	Y Pan, Raffles Girls' Sch, Singapore	A 103.5	12	C Ronald, Raffles JrCol, Singapore
B 100.5	10	Y Gong, Raffles Girls' Sch, Singapore	A 103.5	12	Q Wang, Raffles JrCol, Singapore
B 100.5	10	R Miao Shuhui, Raffles Girls' Sch, Singapore	A 103.5	12	K Yuan, Raffles JrCol, Singapore
B 100.5	10	Y Tang, Raffles Girls' Sch, Singapore	A 102	11	Z Shuaihao, Raffles JrCol, Singapore
B 100.5	9	M Zhang, Raffles Girls' Sch, Singapore	A 102	12	C Tan, Raffles JrCol, Singapore
B 99	10	Z Wang, Raffles Girls' Sch, Singapore	A 102	11	T Tzer Han, Raffles JrCol, Singapore
B 99	10	X Zhang, Raffles Girls' Sch, Singapore	A 100.5	12	Y Jia, Raffles JrCol, Singapore
B 97.5	10	J Chu, Raffles Girls' Sch, Singapore	A 100.5	11	X Li, Raffles JrCol, Singapore
B 97.5	9	S Zhang, Raffles Girls' Sch, Singapore	A 100.5	12	W Quah, Raffles JrCol, Singapore
B 118.5	10	B Tng, Raffles Institution, Singapore	A 100.5	11	C Sihan, Raffles JrCol, Singapore
B 117	10	Z Qingyou, Raffles Institution, Singapore	A 99	12	W Du, Raffles JrCol, Singapore
B 115.5	10	L Jian Yang, Raffles Institution, Singapore	A 99	11	L Fangzhou, Raffles JrCol, Singapore
B 115.5	10	I Loh Yao Chen, Raffles Institution, Singapore	A 97.5	12	S Lam, Raffles JrCol, Singapore
B 115.5	9	C Luyi, Raffles Institution, Singapore	A 97.5	11	Y Lu, Raffles JrCol, Singapore
B 114	9	Z Kang, Raffles Institution, Singapore	A 97.5	12	R Whang, Raffles JrCol, Singapore
B 112.5	10	W Xiong, Raffles Institution, Singapore	A 97.5	11	Y Zhou, Raffles JrCol, Singapore

# Student Honor Roll AMC 12 A&B (International), Continued

B 106.5	12	J Lin, Singapore Am Sch, Singapore	A 108	11	B Lee, EPGY Korea Admin Ctr, Seoul, S Korea
B 102	12	J Lee, Singapore Am Sch, Singapore	B 108	10	J Yeom, EPGY Korea Admin Ctr, Seoul, S Korea
B 99	11	H Kim, Singapore Am Sch, Singapore	B 105	10	K Choi, EPGY Korea Admin Ctr, Seoul, S Korea
B 99	9	S Park, Singapore Am Sch, Singapore	B 105	10	C Hwang, EPGY Korea Admin Ctr, Seoul, S Korea
B 99	12	J Park, Singapore Am Sch, Singapore	B 103.5	12	M Jang, EPGY Korea Admin Ctr, Seoul, S Korea
B 99	12	B Riady, Singapore Am Sch, Singapore	B 103.5	11	K Lew, EPGY Korea Admin Ctr, Seoul, S Korea
B 108	12	C Lian, St Andrews JrCol, Singapore	A 103.5	10	K Park, EPGY Korea Admin Ctr, Seoul, S Korea
B 100.5	12	K Jiang, St Andrews JrCol, Singapore	B 100.5	11	H Kim, EPGY Korea Admin Ctr, Seoul, S Korea
B 100.5	12	E Pan, St Andrews JrCol, Singapore	B 100.5	11	B Lee, EPGY Korea Admin Ctr, Seoul, S Korea
B 100.5	12	X Zheng, St Andrews JrCol, Singapore	B 100.5	10	H Lim, EPGY Korea Admin Ctr, Seoul, S Korea
B 99	12	Y Lim, St Andrews JrCol, Singapore	B 99	11	D Lee, EPGY Korea Admin Ctr, Seoul, S Korea
B 99	12	Y Lu, St Andrews JrCol, Singapore	A 99	10	H Lim, EPGY Korea Admin Ctr, Seoul, S Korea
B 97.5	12	K Lu, St Andrews JrCol, Singapore	B 97.5	11	C Park, EPGY Korea Admin Ctr, Seoul, S Korea
B 100.5	12	W Koh, Tampines JrCol, Singapore	B 118.5	10	M Shin, Hankuk Acad of Frn Stud, Yongin Kyongkido, S Korea
B 99	12	K Chew, Tampines JrCol, Singapore	B 117	11	C Kim, Hankuk Acad of Frn Stud, Yongin Kyongkido, S Korea
B 97.5	12	C Chang, Tampines JrCol, Singapore	B 115.5	12	G Kim, Hankuk Acad of Frn Stud, Yongin Kyongkido, S Korea
A 115.5	12	K Wadhwa, Temasek JrCol, Singapore	B 114	10	S Cho, Hankuk Acad of Frn Stud, Yongin Kyongkido, S Korea
A 111	12	A Wong, Temasek JrCol, Singapore	B 114	12	Y Choi, Hankuk Acad of Frn Stud, Yongin Kyongkido, S Korea
A 109.5	12	H Zhang, Temasek JrCol, Singapore	A 114	11	I Lee, Hankuk Acad of Frn Stud, Yongin Kyongkido, S Korea
A 108	12	K Purkait, Temasek JrCol, Singapore	B 114	10	S Oh, Hankuk Acad of Frn Stud, Yongin Kyongkido, S Korea
A 108	12	R Raghavsrinivas, Temasek JrCol, Singapore	A 112.5	10	J Cho, Hankuk Acad of Frn Stud, Yongin Kyongkido, S Korea
A 105	12	C Indra Kusuma, Temasek JrCol, Singapore	B 112.5	10	S Kim, Hankuk Acad of Frn Stud, Yongin Kyongkido, S Korea
A 105	12	Z Lu, Temasek JrCol, Singapore	B 112.5	10	S Sim, Hankuk Acad of Frn Stud, Yongin Kyongkido, S Korea
A 105	11	L Qi, Temasek JrCol, Singapore	A 111	10	N Lee, Hankuk Acad of Frn Stud, Yongin Kyongkido, S Korea
A 103.5	12	T Liu, Temasek JrCol, Singapore	B 111	11	C Lee, Hankuk Acad of Frn Stud, Yongin Kyongkido, S Korea
A 103.5	12	S Wang, Temasek JrCol, Singapore	B 109.5	10	J Byun, Hankuk Acad of Frn Stud, Yongin Kyongkido, S Korea
A 102	12	G Harish, Temasek JrCol, Singapore	B 109.5	11	H Joo, Hankuk Acad of Frn Stud, Yongin Kyongkido, S Korea
A 99	12	Y Han Liang, Temasek JrCol, Singapore	A 109.5	11	T Kim, Hankuk Acad of Frn Stud, Yongin Kyongkido, S Korea
A 97.5	12	M Ren, Temasek JrCol, Singapore	B 109.5	11	T Kim, Hankuk Acad of Frn Stud, Yongin Kyongkido, S Korea
A 111	11	S Park, United World Col of SE Asia, Singapore	B 109.5	11	I Lee, Hankuk Acad of Frn Stud, Yongin Kyongkido, S Korea
A 99	11	J Cho, United World Col of SE Asia, Singapore	A 108	10	S Cho, Hankuk Acad of Frn Stud, Yongin Kyongkido, S Korea
B 112.5	12	S Gu, Victoria JrCol, Singapore	A 108	12	Y Choi, Hankuk Acad of Frn Stud, Yongin Kyongkido, S Korea
B 112.5	12	Y Wu, Victoria JrCol, Singapore	B 108	10	D Jin, Hankuk Acad of Frn Stud, Yongin Kyongkido, S Korea
B 111	12	Z Guan, Victoria JrCol, Singapore	B 108	11	Y Jou, Hankuk Acad of Frn Stud, Yongin Kyongkido, S Korea
B 109.5	11	C Lee, Victoria JrCol, Singapore	B 108	10	N Kim, Hankuk Acad of Frn Stud, Yongin Kyongkido, S Korea
B 109.5	11	N Trung Quan, Victoria JrCol, Singapore	A 108	10	M Whangbo, Hankuk Acad of Frn Stud, Yongin Kyongkido, S Korea
B 109.5	12	X Zhu, Victoria JrCol, Singapore	B 108	11	J Yang, Hankuk Acad of Frn Stud, Yongin Kyongkido, S Korea
B 108	12	X Luo, Victoria JrCol, Singapore	B 105	10	M Cha, Hankuk Acad of Frn Stud, Yongin Kyongkido, S Korea
B 108	12	X Xu, Victoria JrCol, Singapore	B 105	10	Y Cho, Hankuk Acad of Frn Stud, Yongin Kyongkido, S Korea
B 105	12	S Liu, Victoria JrCol, Singapore	B 105	11	J O, Hankuk Acad of Frn Stud, Yongin Kyongkido, S Korea
B 105	11	W Qin, Victoria JrCol, Singapore	A 105	10	J Park, Hankuk Acad of Frn Stud, Yongin Kyongkido, S Korea
B 105	12	X Shen, Victoria JrCol, Singapore	B 105	10	J Shim, Hankuk Acad of Frn Stud, Yongin Kyongkido, S Korea
B 105	12	D Xu, Victoria JrCol, Singapore	A 103.5	10	K Kim, Hankuk Acad of Frn Stud, Yongin Kyongkido, S Korea
B 103.5	12	Y Liu, Victoria JrCol, Singapore	B 103.5	10	J Park, Hankuk Acad of Frn Stud, Yongin Kyongkido, S Korea
B 103.5	11	Y Xu, Victoria JrCol, Singapore	B 103.5	10	J Yoo, Hankuk Acad of Frn Stud, Yongin Kyongkido, S Korea
B 103.5	12	L Yang, Victoria JrCol, Singapore	B 103.5	12	C Yoon, Hankuk Acad of Frn Stud, Yongin Kyongkido, S Korea
B 103.5	12	S Yuan, Victoria JrCol, Singapore	A 102	10	Y Kim, Hankuk Acad of Frn Stud, Yongin Kyongkido, S Korea
B 102	11	F Dai, Victoria JrCol, Singapore	B 100.5	11	S Ahn, Hankuk Acad of Frn Stud, Yongin Kyongkido, S Korea
B 102	11	H Jiang, Victoria JrCol, Singapore	B 100.5	10	S Choo, Hankuk Acad of Frn Stud, Yongin Kyongkido, S Korea
B 102	11	H Li, Victoria JrCol, Singapore	B 100.5	11	J Kim, Hankuk Acad of Frn Stud, Yongin Kyongkido, S Korea
B 102	12	Y Lu, Victoria JrCol, Singapore	A 100.5	12	K Zo, Hankuk Acad of Frn Stud, Yongin Kyongkido, S Korea
B 100.5	12	Y Liu, Victoria JrCol, Singapore	B 99	11	W Cheong, Hankuk Acad of Frn Stud, Yongin Kyongkido, S Korea
B 100.5	11	S Yuen, Victoria JrCol, Singapore	B 99	11	B Choi, Hankuk Acad of Frn Stud, Yongin Kyongkido, S Korea
B 100.5	12	Y Zhang, Victoria JrCol, Singapore	B 99	11	Y Jung, Hankuk Acad of Frn Stud, Yongin Kyongkido, S Korea
B 100.5	11	M Zhao, Victoria JrCol, Singapore	A 99	11	Y Kim, Hankuk Acad of Frn Stud, Yongin Kyongkido, S Korea
B 99	11	Q Wu, Victoria JrCol, Singapore	B 99	11	S Kwon, Hankuk Acad of Frn Stud, Yongin Kyongkido, S Korea
B 99	11	Q Zhang, Victoria JrCol, Singapore	B 99	10	G Lee, Hankuk Acad of Frn Stud, Yongin Kyongkido, S Korea
B 99	12	H Zhang, Victoria JrCol, Singapore	B 99	11	W Son, Hankuk Acad of Frn Stud, Yongin Kyongkido, S Korea
B 97.5	12	X Zhong, Victoria JrCol, Singapore	B 99	11	M Yi, Hankuk Acad of Frn Stud, Yongin Kyongkido, S Korea

## SOUTH KOREA

B 99	12	S Lee, Eduwang Sch, Guro-Dong Guro-Gu, S Korea
B 99	8	J Park, Eduwang Sch, Guro-Dong Guro-Gu, S Korea
A 117	9	Y Park, EPGY Korea Admin Ctr, Seoul, S Korea
A 114	10	N Jung, EPGY Korea Admin Ctr, Seoul, S Korea



# Student Honor Roll AMC 12 A&B (International), Continued

B 97.5	10	J Park, Hankuk Acad of Frn Stud, Yongin Kyongkido, S Korea	B 102	H Jun, S Korean Minjok Lshp Acad, Kangwon, S Korea
B 100.5	11	S Lee, Hanyoung Frn Lang HS, Seoul, S Korea	A 102	11 J Jung, S Korean Minjok Lshp Acad, Kangwon, S Korea
B 99	11	Y Oh, Hanyoung Frn Lang HS, Seoul, S Korea	A 102	11 W Kim, S Korean Minjok Lshp Acad, Kangwon, S Korea
B 97.5	11	T Kim, Hanyoung Frn Lang HS, Seoul, S Korea	B 102	10 M Kim, S Korean Minjok Lshp Acad, Kangwon, S Korea
B 97.5	10	S Park, Hanyoung Frn Lang HS, Seoul, S Korea	B 102	D Kim, S Korean Minjok Lshp Acad, Kangwon, S Korea
A 100.5	12	H Lee, ICS of Seoul Korea, Seoul, S Korea	B 102	10 H Lee, S Korean Minjok Lshp Acad, Kangwon, S Korea
A 97.5	12	R Bartlett, ICS of Seoul Korea, Seoul, S Korea	B 102	11 K Lim, S Korean Minjok Lshp Acad, Kangwon, S Korea
A 117	11	E Choi, S Korean Minjok Lshp Acad, Kangwon, S Korea	B 102	11 K Oh, S Korean Minjok Lshp Acad, Kangwon, S Korea
B 117	10	S Lim, S Korean Minjok Lshp Acad, Kangwon, S Korea	B 102	11 S Oh, S Korean Minjok Lshp Acad, Kangwon, S Korea
A 117	11	S Song, S Korean Minjok Lshp Acad, Kangwon, S Korea	A 102	11 D Ryu, S Korean Minjok Lshp Acad, Kangwon, S Korea
B 117	11	S Song, S Korean Minjok Lshp Acad, Kangwon, S Korea	B 100.5	11 H Baek, S Korean Minjok Lshp Acad, Kangwon, S Korea
A 115.5	11	W Hur, S Korean Minjok Lshp Acad, Kangwon, S Korea	A 100.5	11 S Choi, S Korean Minjok Lshp Acad, Kangwon, S Korea
A 115.5	11	J Lee, S Korean Minjok Lshp Acad, Kangwon, S Korea	B 100.5	11 S Choi, S Korean Minjok Lshp Acad, Kangwon, S Korea
A 115.5	10	C Lee, S Korean Minjok Lshp Acad, Kangwon, S Korea	B 100.5	11 E Choi, S Korean Minjok Lshp Acad, Kangwon, S Korea
B 115.5	11	H Paik, S Korean Minjok Lshp Acad, Kangwon, S Korea	A 100.5	11 Y Han, S Korean Minjok Lshp Acad, Kangwon, S Korea
A 115.5	11	J Park, S Korean Minjok Lshp Acad, Kangwon, S Korea	B 100.5	11 H Jeong, S Korean Minjok Lshp Acad, Kangwon, S Korea
B 115.5	10	K Park, S Korean Minjok Lshp Acad, Kangwon, S Korea	A 100.5	10 B Jun, S Korean Minjok Lshp Acad, Kangwon, S Korea
A 115.5	11	S Pyo, S Korean Minjok Lshp Acad, Kangwon, S Korea	B 100.5	11 Y Kim, S Korean Minjok Lshp Acad, Kangwon, S Korea
B 114	11	J Chung, S Korean Minjok Lshp Acad, Kangwon, S Korea	B 100.5	11 J Lee, S Korean Minjok Lshp Acad, Kangwon, S Korea
B 114	12	S Kim, S Korean Minjok Lshp Acad, Kangwon, S Korea	A 100.5	10 D Na, S Korean Minjok Lshp Acad, Kangwon, S Korea
B 114	11	S Lee, S Korean Minjok Lshp Acad, Kangwon, S Korea	A 100.5	10 J Park, S Korean Minjok Lshp Acad, Kangwon, S Korea
B 114	12	I Paek, S Korean Minjok Lshp Acad, Kangwon, S Korea	B 99	10 J Choi, S Korean Minjok Lshp Acad, Kangwon, S Korea
B 114	12	J Park, S Korean Minjok Lshp Acad, Kangwon, S Korea	A 99	11 J Chung, S Korean Minjok Lshp Acad, Kangwon, S Korea
A 112.5	11	H Cho, S Korean Minjok Lshp Acad, Kangwon, S Korea	B 99	10 S Dong Ho, S Korean Minjok Lshp Acad, Kangwon, S Korea
A 112.5	11	D Chung, S Korean Minjok Lshp Acad, Kangwon, S Korea	A 99	11 J Jung, S Korean Minjok Lshp Acad, Kangwon, S Korea
B 112.5	11	D Chung, S Korean Minjok Lshp Acad, Kangwon, S Korea	B 99	11 J Lee, S Korean Minjok Lshp Acad, Kangwon, S Korea
B 112.5	11	S Kwak, S Korean Minjok Lshp Acad, Kangwon, S Korea	B 99	10 D Noh, S Korean Minjok Lshp Acad, Kangwon, S Korea
B 112.5	12	S Lee, S Korean Minjok Lshp Acad, Kangwon, S Korea	B 99	11 J Park, S Korean Minjok Lshp Acad, Kangwon, S Korea
A 112.5	11	J Lim, S Korean Minjok Lshp Acad, Kangwon, S Korea	A 99	12 G Wang, S Korean Minjok Lshp Acad, Kangwon, S Korea
A 112.5	12	Y Mun, S Korean Minjok Lshp Acad, Kangwon, S Korea	A 97.5	11 E Cho, S Korean Minjok Lshp Acad, Kangwon, S Korea
A 112.5	10	E Rhee, S Korean Minjok Lshp Acad, Kangwon, S Korea	B 97.5	10 J Eom, S Korean Minjok Lshp Acad, Kangwon, S Korea
A 112.5	11	S Rho, S Korean Minjok Lshp Acad, Kangwon, S Korea	B 97.5	11 W Hur, S Korean Minjok Lshp Acad, Kangwon, S Korea
B 112.5	10	Y Yang, S Korean Minjok Lshp Acad, Kangwon, S Korea	B 97.5	12 T Jung, S Korean Minjok Lshp Acad, Kangwon, S Korea
B 111	11	E Cho, S Korean Minjok Lshp Acad, Kangwon, S Korea	B 97.5	11 S Kim, S Korean Minjok Lshp Acad, Kangwon, S Korea
A 111	12	J Kim, S Korean Minjok Lshp Acad, Kangwon, S Korea	A 97.5	11 S Lee, S Korean Minjok Lshp Acad, Kangwon, S Korea
B 111	10	Y Kim, S Korean Minjok Lshp Acad, Kangwon, S Korea	B 97.5	11 Y Lee, S Korean Minjok Lshp Acad, Kangwon, S Korea
A 111	12	Y Lee, S Korean Minjok Lshp Acad, Kangwon, S Korea	A 97.5	10 M Park, S Korean Minjok Lshp Acad, Kangwon, S Korea
B 111	10	C Lee, S Korean Minjok Lshp Acad, Kangwon, S Korea	B 97.5	10 J Park, S Korean Minjok Lshp Acad, Kangwon, S Korea
B 111	10	Y Nam, S Korean Minjok Lshp Acad, Kangwon, S Korea	B 97.5	10 G Rhee, S Korean Minjok Lshp Acad, Kangwon, S Korea
A 109.5	11	S Bang, S Korean Minjok Lshp Acad, Kangwon, S Korea	A 103.5	12 D Huh, Seoul Foreign Sch, Seoul, S Korea
A 109.5	11	E Choi, S Korean Minjok Lshp Acad, Kangwon, S Korea	A 117	11 E Ha, Seoul Int'l Sch, Seoul, S Korea
B 109.5	11	B Jun, S Korean Minjok Lshp Acad, Kangwon, S Korea	A 103.5	10 R Ha, Seoul Int'l Sch, Seoul, S Korea
A 109.5	12	H Lee, S Korean Minjok Lshp Acad, Kangwon, S Korea		
A 108	10	H Cho I, S Korean Minjok Lshp Acad, Kangwon, S Korea		
B 108	11	S Kim, S Korean Minjok Lshp Acad, Kangwon, S Korea		
B 108	11	S Lee, S Korean Minjok Lshp Acad, Kangwon, S Korea		
B 108	11	Y Mun, S Korean Minjok Lshp Acad, Kangwon, S Korea		
B 108	11	H Yoo, S Korean Minjok Lshp Acad, Kangwon, S Korea		
A 106.5	11	M Kim, S Korean Minjok Lshp Acad, Kangwon, S Korea		
B 106.5	11	H Lim, S Korean Minjok Lshp Acad, Kangwon, S Korea		
A 106.5	12	J Park, S Korean Minjok Lshp Acad, Kangwon, S Korea		
A 105	11	J Choi, S Korean Minjok Lshp Acad, Kangwon, S Korea		
B 105	10	S Chung, S Korean Minjok Lshp Acad, Kangwon, S Korea		
B 105	11	Y Han, S Korean Minjok Lshp Acad, Kangwon, S Korea		
B 105	11	J Hong, S Korean Minjok Lshp Acad, Kangwon, S Korea		
A 105	11	H Jun, S Korean Minjok Lshp Acad, Kangwon, S Korea		
B 105	10	J Lee, S Korean Minjok Lshp Acad, Kangwon, S Korea		
B 105	10	Y Lee, S Korean Minjok Lshp Acad, Kangwon, S Korea		
A 105	11	Y Yu, S Korean Minjok Lshp Acad, Kangwon, S Korea		
A 103.5	12	S Kim, S Korean Minjok Lshp Acad, Kangwon, S Korea		
B 103.5	11	A Kim, S Korean Minjok Lshp Acad, Kangwon, S Korea		
B 103.5	11	H Lee, S Korean Minjok Lshp Acad, Kangwon, S Korea		
A 103.5	10	D Noh, S Korean Minjok Lshp Acad, Kangwon, S Korea		
B 102	11	D Baik, S Korean Minjok Lshp Acad, Kangwon, S Korea		
A 102	11	J Choe, S Korean Minjok Lshp Acad, Kangwon, S Korea		

## SWITZERLAND

B 112.5	11	M Ondras, Int'l Sch of Geneva, Geneva, Switzerland
B 108	11	D Lee, Int'l Sch of Geneva, Geneva, Switzerland
B 103.5	11	Z Zhu, Int'l Sch of Geneva, Geneva, Switzerland
B 102	11	C Evans Klock, Int'l Sch of Geneva, Geneva, Switzerland
B 103.5	12	Y Dovzhenko, Leysin-American Sch, Leysin, Switzerland
A 100.5	12	Y Dovzhenko, Leysin-American Sch, Leysin, Switzerland

## TAIWAN

A 115.5	12	C Wang, Cheintai SHS, Taiwan
A 112.5	12	Y Chen, Cheintai SHS, Taiwan
A 111	12	K Hsu, Cheintai SHS, Taiwan
A 111	12	L Lin, Cheintai SHS, Taiwan
A 106.5	12	T Liu, Cheintai SHS, Taiwan
A 106.5	12	Y Peng, Cheintai SHS, Taiwan
A 106.5	12	C Su, Cheintai SHS, Taiwan
A 106.5	12	T Yeh, Cheintai SHS, Taiwan
A 100.5	12	C Chiu, Cheintai SHS, Taiwan
A 100.5	12	Y Yang, Cheintai SHS, Taiwan
A 111	11	C Hsteh, Chiao Tai HS, Taiwan
A 108	11	H Chen, Chiao Tai HS, Taiwan
A 108	12	Y Wang, Chiao Tai HS, Taiwan
A 100.5	12	Y Chu, Chiao Tai HS, Taiwan

## Student Honor Roll AMC 12 A&B (International), Continued

A 106.5	12	W Chuang, Chih-Yung SHS, Taiwan	A 97.5	12	T Tseng, Dong Shan HS, Taiwan
A 117	12	C Ho, Ching Cheng SHS, Taiwan	A 103.5	11	C Peng, Fudan HS, Taiwan
A 112.5	12	M Chao, Ching Cheng SHS, Taiwan	A 100.5	12	T Ho, Fudan HS, Taiwan
A 112.5	8	W Chou, Ching Cheng SHS, Taiwan	A 99	11	Y Tseng, Fudan HS, Taiwan
A 112.5	11	S Chu, Ching Cheng SHS, Taiwan	A 100.5	11	P Huang, Gaussmath, Taiwan
A 109.5	12	C Kuo, Ching Cheng SHS, Taiwan	A 99	11	T Lin, Ginling Girls' Sch, Taiwan
A 109.5	12	Y Tsai, Ching Cheng SHS, Taiwan	A 115.5	11	C Hung, Ho Ming Bushiban, Taiwan
A 106.5	12	C Li, Ching Cheng SHS, Taiwan	A 112.5	11	H Chang, Ho Ming Bushiban, Taiwan
A 105	12	Y Chang, Ching Cheng SHS, Taiwan	A 111	11	C Huang, Ho Ming Bushiban, Taiwan
A 105	12	J Lu, Ching Cheng SHS, Taiwan	A 105	11	H Wang, Ho Ming Bushiban, Taiwan
A 105	12	C Wang, Ching Cheng SHS, Taiwan	A 103.5	11	P Hsieh, Ho Ming Bushiban, Taiwan
A 103.5	11	K Lin, Ching Cheng SHS, Taiwan	A 100.5	11	H Tang, Ho Ming Bushiban, Taiwan
A 103.5	12	C Ma, Ching Cheng SHS, Taiwan	A 99	11	L Chen, Ho Ming Bushiban, Taiwan
A 103.5	12	W Nian, Ching Cheng SHS, Taiwan	A 99	11	Y Cheng, Ho Ming Bushiban, Taiwan
A 102	12	P Chang, Ching Cheng SHS, Taiwan	A 99	11	Y Lin, Ho Ming Bushiban, Taiwan
A 102	11	C Hsu, Ching Cheng SHS, Taiwan	A 112.5	12	S Chiu, Hsin-Chu Ho-Ming Bushiban, Taiwan
A 102	12	C Lin, Ching Cheng SHS, Taiwan	A 108	12	Y Chen, Hsin-Chu Ho-Ming Bushiban, Taiwan
A 100.5	12	Y Lin, Ching Cheng SHS, Taiwan	A 108	11	Y Chuang, Hsin-Chu Ho-Ming Bushiban, Taiwan
A 99	11	W Chen, Ching Cheng SHS, Taiwan	A 108	12	C Kao, Hsin-Chu Ho-Ming Bushiban, Taiwan
A 108	11	J Jhang, Ching Han Ed Inst, Taiwan	A 108	11	P Wei, Hsin-Chu Ho-Ming Bushiban, Taiwan
A 99	11	M Yeh, Ching Han Ed Inst, Taiwan	A 105	12	C Fan, Hsin-Chu Ho-Ming Bushiban, Taiwan
A 99	12	J Jao, Chung Dau SHS, Taiwan	A 105	12	T Fan, Hsin-Chu Ho-Ming Bushiban, Taiwan
A 102	11	Y Chen, Chung Shan Ind & Com Sch, Taiwan	A 103.5	12	I Liu, Hsin-Chu Ho-Ming Bushiban, Taiwan
A 117	12	B Huang, Concordia MS, Taiwan	A 102	12	Y Guo, Hsin-Chu Ho-Ming Bushiban, Taiwan
A 115.5	12	Y Lin, Concordia MS, Taiwan	A 102	11	C Lin, Hsin-Chu Ho-Ming Bushiban, Taiwan
A 114	10	Y Li, Concordia MS, Taiwan	A 102	11	M Wang, Hsin-Chu Ho-Ming Bushiban, Taiwan
A 114	12	W Wu, Concordia MS, Taiwan	A 100.5	11	T Tsai, Hsin-Chu Ho-Ming Bushiban, Taiwan
A 112.5	12	S Feng, Concordia MS, Taiwan	A 99	11	Y Chang, Hsin-Chu Ho-Ming Bushiban, Taiwan
A 111	11	C Hu, Concordia MS, Taiwan	A 99	11	C Lin, Hsin-Chu Ho-Ming Bushiban, Taiwan
A 109.5	11	K Hsieh, Concordia MS, Taiwan	A 99	11	S Lo, Hsin-Chu Ho-Ming Bushiban, Taiwan
A 103.5	12	Y Lin, Concordia MS, Taiwan	A 97.5	11	S Huang, Hsin-Chu Ho-Ming Bushiban, Taiwan
A 100.5	11	K Lin, Concordia MS, Taiwan	A 97.5	11	P Lin, Hsin-Chu Ho-Ming Bushiban, Taiwan
A 99	11	H Hsieh, Concordia MS, Taiwan	A 117	11	H Ou-Yang, Hsing-Kuo HS, Taiwan
A 97.5	12	C Huang, Concordia MS, Taiwan	A 114	12	C Yang, Hsing-Kuo HS, Taiwan
A 97.5	12	C Tai, Concordia MS, Taiwan	A 102	11	C Lin, Hsing-Kuo HS, Taiwan
A 97.5	12	S Tsai, Concordia MS, Taiwan	A 105	11	T Hsu, Hsin-Tien SHS, Taiwan
A 115.5	12	S Ho, Dong Shan HS, Taiwan	A 102	11	H Liu, Hsin-Tien SHS, Taiwan
A 114	12	H Lee, Dong Shan HS, Taiwan	A 99	12	S Lin, Hsin-Tien SHS, Taiwan
A 114	11	C Lee, Dong Shan HS, Taiwan	A 97.5	12	W Huang, Hsueh Lin Bushiban, Taiwan
A 112.5	12	J Han, Dong Shan HS, Taiwan	A 108	12	S Chuang, Jing-Ho SHS In Taipei Co, Taiwan
A 111	12	W Wu, Dong Shan HS, Taiwan	A 103.5	11	Y Wu, Jing-Ho SHS In Taipei Co, Taiwan
A 109.5	11	Y Cheng, Dong Shan HS, Taiwan	A 111	12	C Kuo, Kaohsiung Mun Hsin-Chuang SHS, Taiwan
A 109.5	11	C Lin, Dong Shan HS, Taiwan	A 108	12	S Li, Kaohsiung Mun Hsin-Chuang SHS, Taiwan
A 109.5	11	P Wu, Dong Shan HS, Taiwan	A 105	12	Y Chao, Kaohsiung Mun Hsin-Chuang SHS, Taiwan
A 109.5	11	H Yang, Dong Shan HS, Taiwan	A 103.5	12	I Yang, Kaohsiung Mun Hsin-Chuang SHS, Taiwan
A 108	12	K Cheng, Dong Shan HS, Taiwan	A 100.5	12	Y Shih, Kaohsiung Mun Hsin-Chuang SHS, Taiwan
A 108	11	H Hsu, Dong Shan HS, Taiwan	A 111	12	H Hsu, Kaohsiung Mun Jui-Hsiang SHS, Taiwan
A 108	11	S Lai, Dong Shan HS, Taiwan	A 97.5	12	M Ke, Kaohsiung Mun Jui-Hsiang SHS, Taiwan
A 108	12	Z Su, Dong Shan HS, Taiwan	A 97.5	12	Y Lin, Kaohsiung Mun Jui-Hsiang SHS, Taiwan
A 108	12	K Yu, Dong Shan HS, Taiwan	A 108	12	S Shih, Kaohsiung Mun Siao Gang SHS, Taiwan
A 106.5	12	T Chang, Dong Shan HS, Taiwan	A 97.5	12	J Guo, Kaohsiung Mun Siao Gang SHS, Taiwan
A 105	12	Y Lu, Dong Shan HS, Taiwan	A 109.5	12	H Lai, Keelung Mun Nuan-Nuan SHS, Taiwan
A 105	12	C Teng, Dong Shan HS, Taiwan	A 103.5	11	J Chang, Keelung Mun Nuan-Nuan SHS, Taiwan
A 103.5	12	P Yang, Dong Shan HS, Taiwan	A 103.5	11	Y Lin, Keelung Mun Nuan-Nuan SHS, Taiwan
A 103.5	12	T Yen, Dong Shan HS, Taiwan	A 97.5	11	C Lin, Keelung Mun Nuan-Nuan SHS, Taiwan
A 102	12	C Huang, Dong Shan HS, Taiwan	A 108	12	C Hsu, Kuang Jen Catholic HS, Taiwan
A 102	12	P Mao, Dong Shan HS, Taiwan	A 105	11	M Lin, Kuang Jen Catholic HS, Taiwan
A 100.5	12	Y Lin, Dong Shan HS, Taiwan	A 100.5	11	J Lin, Kuang Jen Catholic HS, Taiwan
A 100.5	12	T Wu, Dong Shan HS, Taiwan	A 108	12	W Lee, Li-Ming HS, Taiwan
A 99	12	W Chao, Dong Shan HS, Taiwan	A 99	12	J Wang, Li-Ming HS, Taiwan
A 99	12	S Kuo, Dong Shan HS, Taiwan	A 106.5	12	B Zhuang, Ling Tung HS, Taiwan
A 99	11	M Lee, Dong Shan HS, Taiwan	A 109.5	9	G Hung, Math-Yen Classroom, Taiwan
A 99	11	Y Lin, Dong Shan HS, Taiwan	A 106.5	11	T Yu, Math-Yen Classroom, Taiwan
A 99	12	C Liu, Dong Shan HS, Taiwan	A 102	9	C Chou, Math-Yen Classroom, Taiwan
A 97.5	12	Y Cheng, Dong Shan HS, Taiwan	A 117	12	Y Ou, Ming Dao HS, Taiwan

## Student Honor Roll AMC 12 A&B (International), Continued

A 115.5 11	C Chen, Ming Dao HS, Taiwan	A 112.5 11	C Lin, Nat'l Chang-Hua SHS, Taiwan
A 115.5 12	T Yu, Ming Dao HS, Taiwan	A 112.5 10	C Tsai, Nat'l Chang-Hua SHS, Taiwan
A 114 12	K Li, Ming Dao HS, Taiwan	A 111 12	H Chang, Nat'l Chang-Hua SHS, Taiwan
A 114 11	M Wu, Ming Dao HS, Taiwan	A 111 11	C Chang, Nat'l Chang-Hua SHS, Taiwan
A 114 11	C Yang, Ming Dao HS, Taiwan	A 111 12	H Yeh, Nat'l Chang-Hua SHS, Taiwan
A 112.5 12	Y Hu, Ming Dao HS, Taiwan	A 111 10	L Yu, Nat'l Chang-Hua SHS, Taiwan
A 112.5 12	C Lin, Ming Dao HS, Taiwan	A 109.5 11	C Chan, Nat'l Chang-Hua SHS, Taiwan
A 112.5 12	I Sung, Ming Dao HS, Taiwan	A 109.5 10	Y Huang, Nat'l Chang-Hua SHS, Taiwan
A 112.5 11	Y Yan, Ming Dao HS, Taiwan	A 109.5 10	F Huang, Nat'l Chang-Hua SHS, Taiwan
A 112.5 12	J Yang, Ming Dao HS, Taiwan	A 109.5 10	S Lin, Nat'l Chang-Hua SHS, Taiwan
A 111 11	J Cai, Ming Dao HS, Taiwan	A 108 11	C Chung, Nat'l Chang-Hua SHS, Taiwan
A 111 12	C Chen, Ming Dao HS, Taiwan	A 108 10	T Hsiao, Nat'l Chang-Hua SHS, Taiwan
A 111 11	P Huang, Ming Dao HS, Taiwan	A 108 10	F Hsu, Nat'l Chang-Hua SHS, Taiwan
A 109.5 12	J Cheng, Ming Dao HS, Taiwan	A 108 12	W Huang, Nat'l Chang-Hua SHS, Taiwan
A 109.5 11	P Ho, Ming Dao HS, Taiwan	A 108 12	J Jan, Nat'l Chang-Hua SHS, Taiwan
A 109.5 11	C Hsu, Ming Dao HS, Taiwan	A 108 11	M Kao, Nat'l Chang-Hua SHS, Taiwan
A 108 12	C Lee, Ming Dao HS, Taiwan	A 108 11	P Yang, Nat'l Chang-Hua SHS, Taiwan
A 106.5 11	Y Chen, Ming Dao HS, Taiwan	A 108 11	T Yu, Nat'l Chang-Hua SHS, Taiwan
A 106.5 11	L Chen, Ming Dao HS, Taiwan	A 106.5 10	K Chang, Nat'l Chang-Hua SHS, Taiwan
A 106.5 12	Y Chuang, Ming Dao HS, Taiwan	A 106.5 11	Y Chen, Nat'l Chang-Hua SHS, Taiwan
A 106.5 12	Y Kuo, Ming Dao HS, Taiwan	A 106.5 12	P Chen, Nat'l Chang-Hua SHS, Taiwan
A 106.5 12	C Liu, Ming Dao HS, Taiwan	A 106.5 11	C Hsu, Nat'l Chang-Hua SHS, Taiwan
A 106.5 12	C Wu, Ming Dao HS, Taiwan	A 106.5 11	S Shi, Nat'l Chang-Hua SHS, Taiwan
A 105 11	Y Liao, Ming Dao HS, Taiwan	A 106.5 11	Y Wu, Nat'l Chang-Hua SHS, Taiwan
A 105 11	G Tsao, Ming Dao HS, Taiwan	A 105 11	W Chan, Nat'l Chang-Hua SHS, Taiwan
A 103.5 11	K Chang, Ming Dao HS, Taiwan	A 105 10	Y Chang, Nat'l Chang-Hua SHS, Taiwan
A 103.5 12	G Chen, Ming Dao HS, Taiwan	A 105 11	H Chen, Nat'l Chang-Hua SHS, Taiwan
A 102 11	T Huang, Ming Dao HS, Taiwan	A 105 11	B Yang, Nat'l Chang-Hua SHS, Taiwan
A 102 11	H Lu, Ming Dao HS, Taiwan	A 103.5 12	C Chen, Nat'l Chang-Hua SHS, Taiwan
A 102 11	H Tseng, Ming Dao HS, Taiwan	A 103.5 11	B Chien, Nat'l Chang-Hua SHS, Taiwan
A 100.5 11	Y Chen, Ming Dao HS, Taiwan	A 103.5 12	Y Chung, Nat'l Chang-Hua SHS, Taiwan
A 100.5 11	Y Hu, Ming Dao HS, Taiwan	A 103.5 11	C Lai, Nat'l Chang-Hua SHS, Taiwan
A 100.5 11	Y Huang, Ming Dao HS, Taiwan	A 103.5 12	G Li, Nat'l Chang-Hua SHS, Taiwan
A 100.5 11	P Liu, Ming Dao HS, Taiwan	A 103.5 11	C Lu, Nat'l Chang-Hua SHS, Taiwan
A 100.5 11	C Mao, Ming Dao HS, Taiwan	A 103.5 11	S Peng, Nat'l Chang-Hua SHS, Taiwan
A 100.5 12	H Yang, Ming Dao HS, Taiwan	A 103.5 11	C Yu, Nat'l Chang-Hua SHS, Taiwan
A 100.5 12	H Yang, Ming Dao HS, Taiwan	A 102 12	F Chang, Nat'l Chang-Hua SHS, Taiwan
A 99 11	C Chao, Ming Dao HS, Taiwan	A 102 11	Y Chang, Nat'l Chang-Hua SHS, Taiwan
A 99 12	Y Chen, Ming Dao HS, Taiwan	A 102 10	Y Chen, Nat'l Chang-Hua SHS, Taiwan
A 99 11	M Hsieh, Ming Dao HS, Taiwan	A 102 10	C Huang, Nat'l Chang-Hua SHS, Taiwan
A 99 12	S Lin, Ming Dao HS, Taiwan	A 102 11	C Liu, Nat'l Chang-Hua SHS, Taiwan
A 99 12	P Tsai, Ming Dao HS, Taiwan	A 102 11	Y Tseng, Nat'l Chang-Hua SHS, Taiwan
A 97.5 11	T Chang, Ming Dao HS, Taiwan	A 102 11	T Yang, Nat'l Chang-Hua SHS, Taiwan
A 97.5 11	K Chang, Ming Dao HS, Taiwan	A 100.5 11	P Chen, Nat'l Chang-Hua SHS, Taiwan
A 97.5 11	R Huang, Ming Dao HS, Taiwan	A 100.5 11	P Huang, Nat'l Chang-Hua SHS, Taiwan
A 97.5 12	J Ke, Ming Dao HS, Taiwan	A 100.5 11	Y Huang, Nat'l Chang-Hua SHS, Taiwan
A 97.5 12	P Li, Ming Dao HS, Taiwan	A 100.5 11	G Hung, Nat'l Chang-Hua SHS, Taiwan
A 97.5 12	T Lin, Ming Dao HS, Taiwan	A 100.5 11	C Liang, Nat'l Chang-Hua SHS, Taiwan
A 97.5 11	C Wang, Ming Dao HS, Taiwan	A 100.5 11	C Yang, Nat'l Chang-Hua SHS, Taiwan
B 102 12	J Lin, Morrison Acad, Taichung, Taiwan	A 99 12	D Jhang, Nat'l Chang-Hua SHS, Taiwan
A 105 11	T Yang, Nan Kwang SHS, Taiwan	A 99 12	I Lin, Nat'l Chang-Hua SHS, Taiwan
A 114 9	T Chen, Nanshan HS, Taiwan	A 99 10	Y Wu, Nat'l Chang-Hua SHS, Taiwan
A 97.5 12	K Teng, Nanshan HS, Taiwan	A 97.5 11	K Chan, Nat'l Chang-Hua SHS, Taiwan
A 105 12	S Lin, Nat'l Beigang SHS, Taiwan	A 97.5 12	H Chang, Nat'l Chang-Hua SHS, Taiwan
A 117 12	K Cheng, Nat'l Chang-Hua SHS, Taiwan	A 97.5 11	C Chang, Nat'l Chang-Hua SHS, Taiwan
A 117 11	K Lee, Nat'l Chang-Hua SHS, Taiwan	A 97.5 11	Y Chen, Nat'l Chang-Hua SHS, Taiwan
A 117 10	L Li, Nat'l Chang-Hua SHS, Taiwan	A 97.5 11	C Chen, Nat'l Chang-Hua SHS, Taiwan
A 117 10	Y Lin, Nat'l Chang-Hua SHS, Taiwan	A 97.5 11	J Lin, Nat'l Chang-Hua SHS, Taiwan
A 115.5 12	C Pai, Nat'l Chang-Hua SHS, Taiwan	A 97.5 11	Y Su, Nat'l Chang-Hua SHS, Taiwan
A 115.5 12	K Shao, Nat'l Chang-Hua SHS, Taiwan	A 97.5 10	T Tsai, Nat'l Chang-Hua SHS, Taiwan
A 115.5 10	H Wang, Nat'l Chang-Hua SHS, Taiwan	A 97.5 10	C Wang, Nat'l Chang-Hua SHS, Taiwan
A 114 11	B Hsu, Nat'l Chang-Hua SHS, Taiwan	A 103.5 12	W Lin, Nat'l Chi Mei SHS, Taiwan
A 114 11	S Tu, Nat'l Chang-Hua SHS, Taiwan	A 100.5 12	K Yang, Nat'l Chu-Pei SHS, Taiwan
A 114 10	W Wang, Nat'l Chang-Hua SHS, Taiwan	A 97.5 12	C Chang, Nat'l Chu-Pei SHS, Taiwan
A 112.5 11	C Chang, Nat'l Chang-Hua SHS, Taiwan	A 99 11	Y Lieh, Nat'l Chutung SHS, Taiwan

# Student Honor Roll AMC 12 A&B (International), Continued

A 100.5	12	Y Chang, Nat'l Douliou Voc'l Sch of H Ec & C, Taiwan	A 114	11	C Lin, Nat'l Hu-Wei SHS, Taiwan
A 115.5	11	T Lin, Nat'l Exp HS - Hsinchu Sci Park, Taiwan	A 112.5	12	C Li, Nat'l Hu-Wei SHS, Taiwan
A 105	12	L Chou, Nat'l Exp HS - Hsinchu Sci Park, Taiwan	A 111	12	W Sun, Nat'l Hu-Wei SHS, Taiwan
A 102	12	P Chu, Nat'l Exp HS - Hsinchu Sci Park, Taiwan	A 108	11	Y Chen, Nat'l Hu-Wei SHS, Taiwan
A 102	12	D Yang, Nat'l Exp HS - Hsinchu Sci Park, Taiwan	A 105	12	P Huang, Nat'l Hu-Wei SHS, Taiwan
A 112.5	11	Z Line, Nat'l Feng Hsin SHS, Taiwan	A 103.5	12	D Tsay, Nat'l Hu-Wei SHS, Taiwan
A 111	12	T Shen, Nat'l Feng Hsin SHS, Taiwan	A 103.5	12	C Yang, Nat'l Hu-Wei SHS, Taiwan
A 106.5	11	J Guo, Nat'l Feng Hsin SHS, Taiwan	A 102	12	Y Liu, Nat'l Hu-Wei SHS, Taiwan
A 106.5	11	W Lee, Nat'l Feng Hsin SHS, Taiwan	A 102	11	C Su, Nat'l Hu-Wei SHS, Taiwan
A 105	11	C Chu, Nat'l Feng Hsin SHS, Taiwan	A 100.5	11	W Cheng, Nat'l Hu-Wei SHS, Taiwan
A 105	12	T Hong, Nat'l Feng Hsin SHS, Taiwan	A 99	12	S Wang, Nat'l Hu-Wei SHS, Taiwan
A 105	11	W Li, Nat'l Feng Hsin SHS, Taiwan	A 97.5	12	T Huang, Nat'l Hu-Wei SHS, Taiwan
A 103.5	11	C Chen, Nat'l Feng Hsin SHS, Taiwan	A 97.5	12	H Shen, Nat'l Hu-Wei SHS, Taiwan
A 103.5	11	W Chu, Nat'l Feng Hsin SHS, Taiwan	A 97.5	11	Y Su, Nat'l Hu-Wei SHS, Taiwan
A 103.5	11	Y Liu, Nat'l Feng Hsin SHS, Taiwan	A 99	11	H Hsu, Nat'l Kangshan SHS, Taiwan
A 102	11	Y Chiang, Nat'l Feng Hsin SHS, Taiwan	A 112.5	12	W Ho, Nat'l Keelung Girls' SHS, Taiwan
A 102	11	Y Yao, Nat'l Feng Hsin SHS, Taiwan	A 114	11	Y Li, Nat'l Keelung SHS, Taiwan
A 99	11	Y Cheng, Nat'l Feng Hsin SHS, Taiwan	A 102	12	J Chern, Nat'l Keelung SHS, Taiwan
A 99	11	C Hsu, Nat'l Feng Hsin SHS, Taiwan	A 99	11	C Wu, Nat'l Keelung SHS, Taiwan
A 99	11	S Huang, Nat'l Feng Hsin SHS, Taiwan	A 97.5	11	F Guo, Nat'l Keelung SHS, Taiwan
A 99	10	Y Huang, Nat'l Feng Hsin SHS, Taiwan	A 97.5	11	H Wang, Nat'l Keelung SHS, Taiwan
A 99	11	S Yang, Nat'l Feng Hsin SHS, Taiwan	A 112.5	12	F Wu, Nat'l Lan-Yang Girls' SHS, Taiwan
A 99	10	J Yung, Nat'l Feng Hsin SHS, Taiwan	A 111	11	T Yu, Nat'l Lan-Yang Girls' SHS, Taiwan
A 97.5	12	Y Hou, Nat'l Feng Hsin SHS, Taiwan	A 106.5	12	Y Li, Nat'l Lan-Yang Girls' SHS, Taiwan
A 111	11	K Lin, Nat'l Fengshan SHS, Taiwan	A 103.5	11	S Lin, Nat'l Lan-Yang Girls' SHS, Taiwan
A 109.5	11	H Hsieh, Nat'l Fengshan SHS, Taiwan	A 100.5	12	H Chan, Nat'l Lan-Yang Girls' SHS, Taiwan
A 108	11	Y Wang, Nat'l Fengshan SHS, Taiwan	A 99	11	Y Su, Nat'l Lan-Yang Girls' SHS, Taiwan
A 103.5	11	W Li, Nat'l Fengshan SHS, Taiwan	A 99	11	W Yu, Nat'l Lan-Yang Girls' SHS, Taiwan
A 102	11	C Lin, Nat'l Fengshan SHS, Taiwan	A 97.5	11	S Jian, Nat'l Lan-Yang Girls' SHS, Taiwan
A 102	11	W Tsai, Nat'l Fengshan SHS, Taiwan	A 97.5	12	C Lin, Nat'l Lan-Yang Girls' SHS, Taiwan
A 100.5	11	P Lin, Nat'l Fengshan SHS, Taiwan	A 106.5	11	C Yen, Nat'l Lin-Kou SHS, Taiwan
A 99	11	H Hsu, Nat'l Fengshan SHS, Taiwan	A 100.5	12	W Lin, Nat'l Lin-Kou SHS, Taiwan
A 99	11	S Wang, Nat'l Fengshan SHS, Taiwan	A 117	11	Y Hung, Nat'l Lo-Tung SHS, Taiwan
A 99	11	Y Yang, Nat'l Fengshan SHS, Taiwan	A 114	11	L Wu, Nat'l Lo-Tung SHS, Taiwan
A 97.5	11	J Chen, Nat'l Fengshan SHS, Taiwan	A 111	12	J Wu, Nat'l Lo-Tung SHS, Taiwan
A 97.5	11	Y E, Nat'l Fengshan SHS, Taiwan	A 108	11	F Chou, Nat'l Lo-Tung SHS, Taiwan
A 108	11	W Lin, Nat'l Feng-Yuan SHS, Taiwan	A 103.5	11	B Chung, Nat'l Lo-Tung SHS, Taiwan
A 108	11	Y Luo, Nat'l Feng-Yuan SHS, Taiwan	A 102	10	H Hsu, Nat'l Lo-Tung SHS, Taiwan
A 108	11	J Wang, Nat'l Feng-Yuan SHS, Taiwan	A 102	12	S Huang, Nat'l Lo-Tung SHS, Taiwan
A 99	11	Y Chu, Nat'l Feng-Yuan SHS, Taiwan	A 100.5	10	Y Liu, Nat'l Lo-Tung SHS, Taiwan
A 103.5	11	C Lin, Nat'l Hsin Chuang SHS, Taiwan	A 100.5	11	C Wu, Nat'l Lo-Tung SHS, Taiwan
A 103.5	11	T Yu, Nat'l Hsin Chuang SHS, Taiwan	A 100.5	10	W Wu, Nat'l Lo-Tung SHS, Taiwan
A 100.5	11	W Huang, Nat'l Hsin Chuang SHS, Taiwan	A 99	11	Y Chen, Nat'l Lo-Tung SHS, Taiwan
A 99	11	C Wang, Nat'l Hsin Chuang SHS, Taiwan	A 99	11	Y Chung, Nat'l Lo-Tung SHS, Taiwan
A 102	12	S Wang, Nat'l Hsinchu Com & Voc'l HS, Taiwan	A 99	11	T Yu, Nat'l Lo-Tung SHS, Taiwan
A 99	12	H Wang, Nat'l Hsinchu Com & Voc'l HS, Taiwan	A 103.5	12	M Lin, Nat'l Matsu SHS, Taiwan
A 115.5	12	Y Peng, Nat'l Hsinchu SHS, Taiwan	A 100.5	12	H Qiu, Nat'l Matsu SHS, Taiwan
A 114	11	P Lai, Nat'l Hsinchu SHS, Taiwan	A 100.5	12	Y Zhang, Nat'l Matsu SHS, Taiwan
A 112.5	12	K Hsu, Nat'l Hsinchu SHS, Taiwan	A 99	12	Y Chen, Nat'l Matsu SHS, Taiwan
A 108	11	K Lin, Nat'l Hsinchu SHS, Taiwan	A 100.5	12	J Lin, Nat'l Pei-Men SHS, Taiwan
A 106.5	12	S Tsai, Nat'l Hsinchu SHS, Taiwan	A 108	12	C Hsu, Nat'l Pingpei SHS, Taiwan
A 105	11	P Chen, Nat'l Hsinchu SHS, Taiwan	A 109.5	11	C Hsu, Nat'l Pingtung SHS, Taiwan
A 105	11	C Liang, Nat'l Hsinchu SHS, Taiwan	A 108	11	H Cheng, Nat'l Taichung 2nd SHS, Taiwan
A 102	11	Y Chen, Nat'l Hsinchu SHS, Taiwan	A 106.5	12	Y Lee, Nat'l Taichung 2nd SHS, Taiwan
A 100.5	11	C Hou, Nat'l Hsinchu SHS, Taiwan	A 103.5	11	T Li, Nat'l Taichung 2nd SHS, Taiwan
A 100.5	12	H Li, Nat'l Hsinchu SHS, Taiwan	A 102	11	Y Chang, Nat'l Taichung 2nd SHS, Taiwan
A 99	12	C Chiu, Nat'l Hsinchu SHS, Taiwan	A 102	12	Y Chen, Nat'l Taichung 2nd SHS, Taiwan
A 99	12	S Tsuei, Nat'l Hsinchu SHS, Taiwan	A 100.5	12	C Yang, Nat'l Taichung 2nd SHS, Taiwan
A 97.5	12	Y Chen, Nat'l Hsinchu SHS, Taiwan	A 117	12	Y Lin, Nat'l Taichung First SHS, Taiwan
A 97.5	12	T Tseng, Nat'l Hsinchu SHS, Taiwan	A 106.5	12	W Chen, Nat'l Taichung First SHS, Taiwan
A 105	11	C Li, Nat'l Hsinchu Sr Ind Voc'l Sch, Taiwan	A 106.5	10	J Liu, Nat'l Taichung First SHS, Taiwan
A 102	11	Y Hsu, Nat'l Hsinchu Sr Ind Voc'l Sch, Taiwan	A 105	12	Y Lo, Nat'l Taichung First SHS, Taiwan
A 115.5	12	H Liao, Nat'l Hu-Wei SHS, Taiwan	A 103.5	12	K Chen, Nat'l Taichung First SHS, Taiwan
A 114	12	W Hsu, Nat'l Hu-Wei SHS, Taiwan	A 117	12	H Lin, Nat'l Taichung Wenhua SHS, Taiwan
A 114	12	P Liao, Nat'l Hu-Wei SHS, Taiwan	A 114	12	M Chen, Nat'l Taichung Wenhua SHS, Taiwan

## Student Honor Roll AMC 12 A&B (International), Continued

A 112.5	12	S Peng, Nat'l Taichung Wenhua SHS, Taiwan	A 115.5	11	C Chen, Nat'l Yi-Lan SHS, Taiwan
A 108	12	N Xu, Nat'l Taichung Wenhua SHS, Taiwan	A 114	11	C Chang, Nat'l Yi-Lan SHS, Taiwan
A 103.5	12	K Zheng, Nat'l Taichung Wenhua SHS, Taiwan	A 114	11	C Hse, Nat'l Yi-Lan SHS, Taiwan
A 114	11	B Huang, Nat'l Tainan Second SHS, Taiwan	A 114	11	C Lin, Nat'l Yi-Lan SHS, Taiwan
A 109.5	11	J Lee, Nat'l Tainan Second SHS, Taiwan	A 112.5	12	Y Hua, Nat'l Yi-Lan SHS, Taiwan
A 109.5	11	S Tu, Nat'l Tainan Second SHS, Taiwan	A 112.5	11	J Lin, Nat'l Yi-Lan SHS, Taiwan
A 108	11	H Lin, Nat'l Tainan Second SHS, Taiwan	A 112.5	12	Y Luo, Nat'l Yi-Lan SHS, Taiwan
A 106.5	11	S Huang, Nat'l Tainan Second SHS, Taiwan	A 109.5	12	Y Chen, Nat'l Yi-Lan SHS, Taiwan
A 103.5	11	S Ni, Nat'l Tainan Second SHS, Taiwan	A 109.5	11	C Chen, Nat'l Yi-Lan SHS, Taiwan
A 99	11	T Chen, Nat'l Tainan Second SHS, Taiwan	A 108	11	Y Li, Nat'l Yi-Lan SHS, Taiwan
A 115.5	12	Y Chang, Nat'l Tou-Liu SHS, Taiwan	A 108	12	S Lin, Nat'l Yi-Lan SHS, Taiwan
A 115.5	12	W Chen, Nat'l Tou-Liu SHS, Taiwan	A 106.5	11	C Ho, Nat'l Yi-Lan SHS, Taiwan
A 114	12	B Ding, Nat'l Tou-Liu SHS, Taiwan	A 105	11	P Chang, Nat'l Yi-Lan SHS, Taiwan
A 114	12	Y Huang, Nat'l Tou-Liu SHS, Taiwan	A 105	12	F Lin, Nat'l Yi-Lan SHS, Taiwan
A 114	11	T Kuo, Nat'l Tou-Liu SHS, Taiwan	A 105	12	W Lin, Nat'l Yi-Lan SHS, Taiwan
A 112.5	11	M Li, Nat'l Tou-Liu SHS, Taiwan	A 103.5	11	Y Chang, Nat'l Yi-Lan SHS, Taiwan
A 111	12	H Huang, Nat'l Tou-Liu SHS, Taiwan	A 103.5	11	K Yu, Nat'l Yi-Lan SHS, Taiwan
A 109.5	11	S Chang, Nat'l Tou-Liu SHS, Taiwan	A 102	11	P Chen, Nat'l Yi-Lan SHS, Taiwan
A 109.5	12	S Chen, Nat'l Tou-Liu SHS, Taiwan	A 100.5	11	C Lin, Nat'l Yi-Lan SHS, Taiwan
A 109.5	11	C Lin, Nat'l Tou-Liu SHS, Taiwan	A 97.5	11	J Chang, Nat'l Yi-Lan SHS, Taiwan
A 108	12	W Cheng, Nat'l Tou-Liu SHS, Taiwan	A 97.5	11	T Wang, Nat'l Yi-Lan SHS, Taiwan
A 108	12	S Lin, Nat'l Tou-Liu SHS, Taiwan	A 114	11	L Ho, Neihu HS, Taiwan
A 106.5	12	H Chang, Nat'l Tou-Liu SHS, Taiwan	A 114	11	C Kuo, Neihu HS, Taiwan
A 106.5	12	C Chang, Nat'l Tou-Liu SHS, Taiwan	A 102	11	Y Chen, Neihu HS, Taiwan
A 105	12	C Hsien, Nat'l Tou-Liu SHS, Taiwan	A 100.5	11	Y Liao, Neihu HS, Taiwan
A 105	12	Y Liu, Nat'l Tou-Liu SHS, Taiwan	A 100.5	11	T Wang, Neihu HS, Taiwan
A 103.5	10	C Chen, Nat'l Tou-Liu SHS, Taiwan	A 99	11	Y Zhan, Neihu HS, Taiwan
A 103.5	12	Y Chuang, Nat'l Tou-Liu SHS, Taiwan	A 117	11	H Chen, Nine-Nine Cul' / Ed Foun., Taiwan
A 103.5	12	K Huang, Nat'l Tou-Liu SHS, Taiwan	A 117	12	Y Chen, Nine-Nine Cul' / Ed Foun., Taiwan
A 103.5	12	J Lin, Nat'l Tou-Liu SHS, Taiwan	A 117	9	B Gu, Nine-Nine Cul' / Ed Foun., Taiwan
A 103.5	12	K Ting, Nat'l Tou-Liu SHS, Taiwan	A 117	11	T Hsieh, Nine-Nine Cul' / Ed Foun., Taiwan
A 102	11	W Chen, Nat'l Tou-Liu SHS, Taiwan	A 117	11	P Huang, Nine-Nine Cul' / Ed Foun., Taiwan
A 102	11	J Huang, Nat'l Tou-Liu SHS, Taiwan	A 117	12	C Lee, Nine-Nine Cul' / Ed Foun., Taiwan
A 102	12	C Huang, Nat'l Tou-Liu SHS, Taiwan	A 117	12	H Liang, Nine-Nine Cul' / Ed Foun., Taiwan
A 102	12	P Lai, Nat'l Tou-Liu SHS, Taiwan	A 117	11	C Liao, Nine-Nine Cul' / Ed Foun., Taiwan
A 102	12	W Lin, Nat'l Tou-Liu SHS, Taiwan	A 117	11	Y Lin, Nine-Nine Cul' / Ed Foun., Taiwan
A 102	11	Y Lin, Nat'l Tou-Liu SHS, Taiwan	A 117	10	Z Lin, Nine-Nine Cul' / Ed Foun., Taiwan
A 102	11	C Lu, Nat'l Tou-Liu SHS, Taiwan	A 117	11	Y Lin, Nine-Nine Cul' / Ed Foun., Taiwan
A 102	12	H Wu, Nat'l Tou-Liu SHS, Taiwan	A 117	11	C Wu, Nine-Nine Cul' / Ed Foun., Taiwan
A 102	12	Y Yang, Nat'l Tou-Liu SHS, Taiwan	A 117	11	H Yang, Nine-Nine Cul' / Ed Foun., Taiwan
A 100.5	12	L Chen, Nat'l Tou-Liu SHS, Taiwan	A 117	11	C Yu, Nine-Nine Cul' / Ed Foun., Taiwan
A 100.5	12	C Lin, Nat'l Tou-Liu SHS, Taiwan	A 115.5	12	C Chang, Nine-Nine Cul' / Ed Foun., Taiwan
A 100.5	12	M Liu, Nat'l Tou-Liu SHS, Taiwan	A 115.5	12	P Chen, Nine-Nine Cul' / Ed Foun., Taiwan
A 100.5	11	S Tsai, Nat'l Tou-Liu SHS, Taiwan	A 115.5	11	P Chiang, Nine-Nine Cul' / Ed Foun., Taiwan
A 99	12	P Lu, Nat'l Tou-Liu SHS, Taiwan	A 115.5	12	Y Chu, Nine-Nine Cul' / Ed Foun., Taiwan
A 97.5	12	M Cheng, Nat'l Tou-Liu SHS, Taiwan	A 115.5	12	Z Huang, Nine-Nine Cul' / Ed Foun., Taiwan
A 97.5	12	Y Cheng, Nat'l Tou-Liu SHS, Taiwan	A 115.5	10	C Lee, Nine-Nine Cul' / Ed Foun., Taiwan
A 97.5	11	B He, Nat'l Tou-Liu SHS, Taiwan	A 115.5	12	C Li, Nine-Nine Cul' / Ed Foun., Taiwan
A 97.5	12	Y Ho, Nat'l Tou-Liu SHS, Taiwan	A 115.5	12	C Liao, Nine-Nine Cul' / Ed Foun., Taiwan
A 97.5	12	Y Hsu, Nat'l Tou-Liu SHS, Taiwan	A 115.5	11	T Tsan, Nine-Nine Cul' / Ed Foun., Taiwan
A 97.5	12	Y Huang, Nat'l Tou-Liu SHS, Taiwan	A 115.5	12	P Tseng, Nine-Nine Cul' / Ed Foun., Taiwan
A 97.5	12	S Li, Nat'l Tou-Liu SHS, Taiwan	A 115.5	11	L Yang, Nine-Nine Cul' / Ed Foun., Taiwan
A 97.5	11	Y Liou, Nat'l Tou-Liu SHS, Taiwan	A 115.5	10	C Yen-Lin, Nine-Nine Cul' / Ed Foun., Taiwan
A 97.5	11	C Tang, Nat'l Tou-Liu SHS, Taiwan	A 114	11	C Chang, Nine-Nine Cul' / Ed Foun., Taiwan
A 97.5	12	C Wang, Nat'l Tou-Liu SHS, Taiwan	A 114	11	P Chen, Nine-Nine Cul' / Ed Foun., Taiwan
A 97.5	12	M Yang, Nat'l Tou-Liu SHS, Taiwan	A 114	11	D Chen, Nine-Nine Cul' / Ed Foun., Taiwan
A 100.5	11	H Jhang, Nat'l Tsao-Tun Com & Ind Voc'l SHS, Taiwan	A 114	11	R Chen, Nine-Nine Cul' / Ed Foun., Taiwan
A 109.5	11	Y Hsu, Nat'l Yang Ming SHS, Taiwan	A 114	9	C Chen, Nine-Nine Cul' / Ed Foun., Taiwan
A 108	12	H Zhoug, Nat'l Yang Ming SHS, Taiwan	A 114	11	Y Chou, Nine-Nine Cul' / Ed Foun., Taiwan
A 105	11	L Hsu, Nat'l Yang Ming SHS, Taiwan	A 114	11	J He, Nine-Nine Cul' / Ed Foun., Taiwan
A 103.5	11	H Cin, Nat'l Yang Ming SHS, Taiwan	A 114	10	Y Huang, Nine-Nine Cul' / Ed Foun., Taiwan
A 100.5	12	H Fong, Nat'l Yang Ming SHS, Taiwan	A 114	11	S Lee, Nine-Nine Cul' / Ed Foun., Taiwan
A 99	12	J Chen, Nat'l Yang Ming SHS, Taiwan	A 114	12	H Lee, Nine-Nine Cul' / Ed Foun., Taiwan
A 97.5	11	W Chen, Nat'l Yang Ming SHS, Taiwan	A 114	12	L Tin-Yu, Nine-Nine Cul' / Ed Foun., Taiwan
A 97.5	11	D Jian, Nat'l Yang Ming SHS, Taiwan	A 114	11	P Tseng, Nine-Nine Cul' / Ed Foun., Taiwan

## Student Honor Roll AMC 12 A&B (International), Continued

A 114	12	Y Wang, Nine-Nine Cul' / Ed Foun., Taiwan	A 108	12	D Lin, Nine-Nine Cul' / Ed Foun., Taiwan
A 114	11	K Yeh, Nine-Nine Cul' / Ed Foun., Taiwan	A 108	12	M Lin, Nine-Nine Cul' / Ed Foun., Taiwan
A 114	11	F Yen, Nine-Nine Cul' / Ed Foun., Taiwan	A 108	11	L Lin, Nine-Nine Cul' / Ed Foun., Taiwan
A 114	11	Y Yen, Nine-Nine Cul' / Ed Foun., Taiwan	A 108	12	J Lin, Nine-Nine Cul' / Ed Foun., Taiwan
A 112.5	11	C Chang, Nine-Nine Cul' / Ed Foun., Taiwan	A 108	11	C Lin, Nine-Nine Cul' / Ed Foun., Taiwan
A 112.5	11	K Cheng, Nine-Nine Cul' / Ed Foun., Taiwan	A 108	11	Y Lu, Nine-Nine Cul' / Ed Foun., Taiwan
A 112.5	10	T Hsu, Nine-Nine Cul' / Ed Foun., Taiwan	A 108	11	T Shoung, Nine-Nine Cul' / Ed Foun., Taiwan
A 112.5	11	K Li, Nine-Nine Cul' / Ed Foun., Taiwan	A 108	11	L Wang, Nine-Nine Cul' / Ed Foun., Taiwan
A 112.5	11	C Liang, Nine-Nine Cul' / Ed Foun., Taiwan	A 108	11	S Wei, Nine-Nine Cul' / Ed Foun., Taiwan
A 112.5	11	Y Liao, Nine-Nine Cul' / Ed Foun., Taiwan	A 108	12	W Yang, Nine-Nine Cul' / Ed Foun., Taiwan
A 112.5	12	G Liao, Nine-Nine Cul' / Ed Foun., Taiwan	A 108	12	K Yeh, Nine-Nine Cul' / Ed Foun., Taiwan
A 112.5	11	H Liu, Nine-Nine Cul' / Ed Foun., Taiwan	A 106.5	12	W Chang, Nine-Nine Cul' / Ed Foun., Taiwan
A 112.5	12	U Lo, Nine-Nine Cul' / Ed Foun., Taiwan	A 106.5	11	C Chin, Nine-Nine Cul' / Ed Foun., Taiwan
A 112.5	9	J Ting, Nine-Nine Cul' / Ed Foun., Taiwan	A 106.5	11	P Chiu, Nine-Nine Cul' / Ed Foun., Taiwan
A 112.5	12	Y Tsai, Nine-Nine Cul' / Ed Foun., Taiwan	A 106.5	12	A Chou, Nine-Nine Cul' / Ed Foun., Taiwan
A 112.5	11	Y Tsao, Nine-Nine Cul' / Ed Foun., Taiwan	A 106.5	12	P Chou, Nine-Nine Cul' / Ed Foun., Taiwan
A 112.5	11	C Yin, Nine-Nine Cul' / Ed Foun., Taiwan	A 106.5	12	C Hsu, Nine-Nine Cul' / Ed Foun., Taiwan
A 112.5	12	C Yu, Nine-Nine Cul' / Ed Foun., Taiwan	A 106.5	12	H Hung, Nine-Nine Cul' / Ed Foun., Taiwan
A 111	11	Y Chen, Nine-Nine Cul' / Ed Foun., Taiwan	A 106.5	12	M Jang, Nine-Nine Cul' / Ed Foun., Taiwan
A 111	12	C Chen, Nine-Nine Cul' / Ed Foun., Taiwan	A 106.5	11	Y Liu, Nine-Nine Cul' / Ed Foun., Taiwan
A 111	11	J Chiu, Nine-Nine Cul' / Ed Foun., Taiwan	A 106.5	12	H Peng, Nine-Nine Cul' / Ed Foun., Taiwan
A 111	9	C Hung, Nine-Nine Cul' / Ed Foun., Taiwan	A 106.5	12	Y Tsao, Nine-Nine Cul' / Ed Foun., Taiwan
A 111	11	Y Kao, Nine-Nine Cul' / Ed Foun., Taiwan	A 106.5	10	H Tung, Nine-Nine Cul' / Ed Foun., Taiwan
A 111	11	T Ke, Nine-Nine Cul' / Ed Foun., Taiwan	A 106.5	11	S Wang, Nine-Nine Cul' / Ed Foun., Taiwan
A 111	12	Y Li, Nine-Nine Cul' / Ed Foun., Taiwan	A 106.5	10	Y Wang, Nine-Nine Cul' / Ed Foun., Taiwan
A 111	11	W Sun, Nine-Nine Cul' / Ed Foun., Taiwan	A 106.5	12	J Wu, Nine-Nine Cul' / Ed Foun., Taiwan
A 111	11	T Tsai, Nine-Nine Cul' / Ed Foun., Taiwan	A 106.5	11	H Yen, Nine-Nine Cul' / Ed Foun., Taiwan
A 111	12	M Wang, Nine-Nine Cul' / Ed Foun., Taiwan	A 105	12	P Chang, Nine-Nine Cul' / Ed Foun., Taiwan
A 111	12	J Yu, Nine-Nine Cul' / Ed Foun., Taiwan	A 105	12	K Chang, Nine-Nine Cul' / Ed Foun., Taiwan
A 111	11	C Zeng, Nine-Nine Cul' / Ed Foun., Taiwan	A 105	11	W Cheng, Nine-Nine Cul' / Ed Foun., Taiwan
A 109.5	11	Y Chang, Nine-Nine Cul' / Ed Foun., Taiwan	A 105	11	I Cheng, Nine-Nine Cul' / Ed Foun., Taiwan
A 109.5	11	G Chen, Nine-Nine Cul' / Ed Foun., Taiwan	A 105	11	H Deng, Nine-Nine Cul' / Ed Foun., Taiwan
A 109.5	10	T Chen, Nine-Nine Cul' / Ed Foun., Taiwan	A 105	11	T Hsieh, Nine-Nine Cul' / Ed Foun., Taiwan
A 109.5	11	K Chen, Nine-Nine Cul' / Ed Foun., Taiwan	A 105	11	T Huang, Nine-Nine Cul' / Ed Foun., Taiwan
A 109.5	11	T Chen, Nine-Nine Cul' / Ed Foun., Taiwan	A 105	11	F Kang, Nine-Nine Cul' / Ed Foun., Taiwan
A 109.5	11	Y Chien, Nine-Nine Cul' / Ed Foun., Taiwan	A 105	11	C Kung, Nine-Nine Cul' / Ed Foun., Taiwan
A 109.5	11	C Chou, Nine-Nine Cul' / Ed Foun., Taiwan	A 105	12	L Li, Nine-Nine Cul' / Ed Foun., Taiwan
A 109.5	12	T Chuang, Nine-Nine Cul' / Ed Foun., Taiwan	A 105	10	S Ling, Nine-Nine Cul' / Ed Foun., Taiwan
A 109.5	10	S Huang, Nine-Nine Cul' / Ed Foun., Taiwan	A 105	11	Y Syu, Nine-Nine Cul' / Ed Foun., Taiwan
A 109.5	11	Y Huang, Nine-Nine Cul' / Ed Foun., Taiwan	A 105	11	Y Tsai, Nine-Nine Cul' / Ed Foun., Taiwan
A 109.5	12	C Jhuang, Nine-Nine Cul' / Ed Foun., Taiwan	A 105	10	Y Tsai, Nine-Nine Cul' / Ed Foun., Taiwan
A 109.5	12	Y Kao, Nine-Nine Cul' / Ed Foun., Taiwan	A 105	12	S Wang, Nine-Nine Cul' / Ed Foun., Taiwan
A 109.5	11	Y Lu, Nine-Nine Cul' / Ed Foun., Taiwan	A 105	11	C Yang, Nine-Nine Cul' / Ed Foun., Taiwan
A 109.5	12	P Su, Nine-Nine Cul' / Ed Foun., Taiwan	A 105	9	S Yang, Nine-Nine Cul' / Ed Foun., Taiwan
A 109.5	12	M Tsai, Nine-Nine Cul' / Ed Foun., Taiwan	A 105	10	J Yeh, Nine-Nine Cul' / Ed Foun., Taiwan
A 109.5	12	C Wang, Nine-Nine Cul' / Ed Foun., Taiwan	A 105	11	H Yeh, Nine-Nine Cul' / Ed Foun., Taiwan
A 109.5	11	T Yang, Nine-Nine Cul' / Ed Foun., Taiwan	A 103.5	11	C Chang, Nine-Nine Cul' / Ed Foun., Taiwan
A 108	11	L Chang, Nine-Nine Cul' / Ed Foun., Taiwan	A 103.5	11	W Cheng, Nine-Nine Cul' / Ed Foun., Taiwan
A 108	11	P Chen, Nine-Nine Cul' / Ed Foun., Taiwan	A 103.5	11	A Chiang, Nine-Nine Cul' / Ed Foun., Taiwan
A 108	12	P Chen, Nine-Nine Cul' / Ed Foun., Taiwan	A 103.5	12	Y Du, Nine-Nine Cul' / Ed Foun., Taiwan
A 108	10	Y Chen, Nine-Nine Cul' / Ed Foun., Taiwan	A 103.5	11	C Hsin, Nine-Nine Cul' / Ed Foun., Taiwan
A 108	11	T Chen, Nine-Nine Cul' / Ed Foun., Taiwan	A 103.5	11	Y Hsu, Nine-Nine Cul' / Ed Foun., Taiwan
A 108	12	Y Cheng, Nine-Nine Cul' / Ed Foun., Taiwan	A 103.5	8	Y Jao, Nine-Nine Cul' / Ed Foun., Taiwan
A 108	11	K Chu, Nine-Nine Cul' / Ed Foun., Taiwan	A 103.5	12	C Jhang, Nine-Nine Cul' / Ed Foun., Taiwan
A 108	11	C Chung, Nine-Nine Cul' / Ed Foun., Taiwan	A 103.5	12	Y Lee, Nine-Nine Cul' / Ed Foun., Taiwan
A 108	11	K Ho, Nine-Nine Cul' / Ed Foun., Taiwan	A 103.5	12	K Li, Nine-Nine Cul' / Ed Foun., Taiwan
A 108	12	Y Hsieh, Nine-Nine Cul' / Ed Foun., Taiwan	A 103.5	11	K Lin, Nine-Nine Cul' / Ed Foun., Taiwan
A 108	12	Y Huang, Nine-Nine Cul' / Ed Foun., Taiwan	A 103.5	12	S Lin, Nine-Nine Cul' / Ed Foun., Taiwan
A 108	12	P Huang, Nine-Nine Cul' / Ed Foun., Taiwan	A 103.5	11	J Lin, Nine-Nine Cul' / Ed Foun., Taiwan
A 108	11	S Huang, Nine-Nine Cul' / Ed Foun., Taiwan	A 103.5	12	C Liu, Nine-Nine Cul' / Ed Foun., Taiwan
A 108	11	S Hung, Nine-Nine Cul' / Ed Foun., Taiwan	A 103.5	10	T Lu, Nine-Nine Cul' / Ed Foun., Taiwan
A 108	10	C Jeng, Nine-Nine Cul' / Ed Foun., Taiwan	A 103.5	12	H Lu, Nine-Nine Cul' / Ed Foun., Taiwan
A 108	10	P Lai, Nine-Nine Cul' / Ed Foun., Taiwan	A 103.5	12	Y Tan, Nine-Nine Cul' / Ed Foun., Taiwan
A 108	12	Y Li, Nine-Nine Cul' / Ed Foun., Taiwan	A 103.5	12	L Wang, Nine-Nine Cul' / Ed Foun., Taiwan
A 108	12	S Liao, Nine-Nine Cul' / Ed Foun., Taiwan	A 103.5	12	S Wang, Nine-Nine Cul' / Ed Foun., Taiwan

# Student Honor Roll AMC 12 A&B (International), Continued

A 103.5	11	C Yu, Nine-Nine Cul'l / Ed Foun., Taiwan	A 99	12	Z Huang, Nine-Nine Cul'l / Ed Foun., Taiwan
A 102	11	K Chang, Nine-Nine Cul'l / Ed Foun., Taiwan	A 99	12	Y Kuo, Nine-Nine Cul'l / Ed Foun., Taiwan
A 102	12	Y Chang, Nine-Nine Cul'l / Ed Foun., Taiwan	A 99	12	H Kuo, Nine-Nine Cul'l / Ed Foun., Taiwan
A 102	12	W Chen, Nine-Nine Cul'l / Ed Foun., Taiwan	A 99	11	S Lai, Nine-Nine Cul'l / Ed Foun., Taiwan
A 102	12	C Chen, Nine-Nine Cul'l / Ed Foun., Taiwan	A 99	10	C Lee, Nine-Nine Cul'l / Ed Foun., Taiwan
A 102	10	Y Chou, Nine-Nine Cul'l / Ed Foun., Taiwan	A 99	11	I Liao, Nine-Nine Cul'l / Ed Foun., Taiwan
A 102	12	S Chu, Nine-Nine Cul'l / Ed Foun., Taiwan	A 99	11	W Lin, Nine-Nine Cul'l / Ed Foun., Taiwan
A 102	11	Y Hsiao, Nine-Nine Cul'l / Ed Foun., Taiwan	A 99	12	C Liu, Nine-Nine Cul'l / Ed Foun., Taiwan
A 102	12	L Hsu, Nine-Nine Cul'l / Ed Foun., Taiwan	A 99	12	J Liu, Nine-Nine Cul'l / Ed Foun., Taiwan
A 102	11	Y Huang, Nine-Nine Cul'l / Ed Foun., Taiwan	A 99	11	S Liu, Nine-Nine Cul'l / Ed Foun., Taiwan
A 102	11	J Huang, Nine-Nine Cul'l / Ed Foun., Taiwan	A 99	12	K Peng, Nine-Nine Cul'l / Ed Foun., Taiwan
A 102	11	C Huang, Nine-Nine Cul'l / Ed Foun., Taiwan	A 99	11	P Shen, Nine-Nine Cul'l / Ed Foun., Taiwan
A 102	11	Y Lee, Nine-Nine Cul'l / Ed Foun., Taiwan	A 99	11	C Su, Nine-Nine Cul'l / Ed Foun., Taiwan
A 102	11	W Li, Nine-Nine Cul'l / Ed Foun., Taiwan	A 99	12	Y Su, Nine-Nine Cul'l / Ed Foun., Taiwan
A 102	11	Y Liang, Nine-Nine Cul'l / Ed Foun., Taiwan	A 99	11	X Tang, Nine-Nine Cul'l / Ed Foun., Taiwan
A 102	11	Y Lin, Nine-Nine Cul'l / Ed Foun., Taiwan	A 99	9	Y Tsao, Nine-Nine Cul'l / Ed Foun., Taiwan
A 102	11	Y Lin, Nine-Nine Cul'l / Ed Foun., Taiwan	A 99	12	Y Tseng, Nine-Nine Cul'l / Ed Foun., Taiwan
A 102	11	Y Lin, Nine-Nine Cul'l / Ed Foun., Taiwan	A 99	12	S Tseng, Nine-Nine Cul'l / Ed Foun., Taiwan
A 102	12	C Shih, Nine-Nine Cul'l / Ed Foun., Taiwan	A 99	11	T Wang, Nine-Nine Cul'l / Ed Foun., Taiwan
A 102	11	Y Sun, Nine-Nine Cul'l / Ed Foun., Taiwan	A 99	11	W Wu, Nine-Nine Cul'l / Ed Foun., Taiwan
A 102	11	Y Tseng, Nine-Nine Cul'l / Ed Foun., Taiwan	A 99	10	H Wu, Nine-Nine Cul'l / Ed Foun., Taiwan
A 102	11	H Wei-Chin, Nine-Nine Cul'l / Ed Foun., Taiwan	A 99	11	B Yang, Nine-Nine Cul'l / Ed Foun., Taiwan
A 102	12	T Wu, Nine-Nine Cul'l / Ed Foun., Taiwan	A 99	12	S Yeh, Nine-Nine Cul'l / Ed Foun., Taiwan
A 102	12	C Yang, Nine-Nine Cul'l / Ed Foun., Taiwan	A 97.5	11	I Chang, Nine-Nine Cul'l / Ed Foun., Taiwan
A 102	12	C Yang, Nine-Nine Cul'l / Ed Foun., Taiwan	A 97.5	11	K Chen, Nine-Nine Cul'l / Ed Foun., Taiwan
A 100.5	11	Y Chang, Nine-Nine Cul'l / Ed Foun., Taiwan	A 97.5	11	T Chen, Nine-Nine Cul'l / Ed Foun., Taiwan
A 100.5	12	Y Chang, Nine-Nine Cul'l / Ed Foun., Taiwan	A 97.5	12	H Chen, Nine-Nine Cul'l / Ed Foun., Taiwan
A 100.5	12	Y Chen, Nine-Nine Cul'l / Ed Foun., Taiwan	A 97.5	11	C Cheng, Nine-Nine Cul'l / Ed Foun., Taiwan
A 100.5	11	Y Chen, Nine-Nine Cul'l / Ed Foun., Taiwan	A 97.5	10	T Cheng, Nine-Nine Cul'l / Ed Foun., Taiwan
A 100.5	10	L Chen, Nine-Nine Cul'l / Ed Foun., Taiwan	A 97.5	10	H Chien, Nine-Nine Cul'l / Ed Foun., Taiwan
A 100.5	12	S Cheng, Nine-Nine Cul'l / Ed Foun., Taiwan	A 97.5	12	P Chiu, Nine-Nine Cul'l / Ed Foun., Taiwan
A 100.5	11	C Chiang, Nine-Nine Cul'l / Ed Foun., Taiwan	A 97.5	12	C Haung, Nine-Nine Cul'l / Ed Foun., Taiwan
A 100.5	12	Y Chin, Nine-Nine Cul'l / Ed Foun., Taiwan	A 97.5	12	G He, Nine-Nine Cul'l / Ed Foun., Taiwan
A 100.5	12	P Hsiang, Nine-Nine Cul'l / Ed Foun., Taiwan	A 97.5	11	K Ho, Nine-Nine Cul'l / Ed Foun., Taiwan
A 100.5	11	J Hsu, Nine-Nine Cul'l / Ed Foun., Taiwan	A 97.5	12	Y Hsu, Nine-Nine Cul'l / Ed Foun., Taiwan
A 100.5	11	C Huang, Nine-Nine Cul'l / Ed Foun., Taiwan	A 97.5	12	L Hsu, Nine-Nine Cul'l / Ed Foun., Taiwan
A 100.5	12	H Huang, Nine-Nine Cul'l / Ed Foun., Taiwan	A 97.5	12	Y Huang, Nine-Nine Cul'l / Ed Foun., Taiwan
A 100.5	12	T Huang, Nine-Nine Cul'l / Ed Foun., Taiwan	A 97.5	12	J Jiang, Nine-Nine Cul'l / Ed Foun., Taiwan
A 100.5	12	C Huang, Nine-Nine Cul'l / Ed Foun., Taiwan	A 97.5	11	L Jung, Nine-Nine Cul'l / Ed Foun., Taiwan
A 100.5	11	S Huang, Nine-Nine Cul'l / Ed Foun., Taiwan	A 97.5	12	M Lee, Nine-Nine Cul'l / Ed Foun., Taiwan
A 100.5	12	C Lee, Nine-Nine Cul'l / Ed Foun., Taiwan	A 97.5	11	P Li, Nine-Nine Cul'l / Ed Foun., Taiwan
A 100.5	11	Y Liang, Nine-Nine Cul'l / Ed Foun., Taiwan	A 97.5	11	Y Liang, Nine-Nine Cul'l / Ed Foun., Taiwan
A 100.5	11	S Lin, Nine-Nine Cul'l / Ed Foun., Taiwan	A 97.5	11	Y Liao, Nine-Nine Cul'l / Ed Foun., Taiwan
A 100.5	11	Y Lin, Nine-Nine Cul'l / Ed Foun., Taiwan	A 97.5	12	S Lin, Nine-Nine Cul'l / Ed Foun., Taiwan
A 100.5	11	T Ling, Nine-Nine Cul'l / Ed Foun., Taiwan	A 97.5	11	Y Lin, Nine-Nine Cul'l / Ed Foun., Taiwan
A 100.5	9	Y Lu, Nine-Nine Cul'l / Ed Foun., Taiwan	A 97.5	11	J Lin, Nine-Nine Cul'l / Ed Foun., Taiwan
A 100.5	12	T Shen, Nine-Nine Cul'l / Ed Foun., Taiwan	A 97.5	11	T Liu, Nine-Nine Cul'l / Ed Foun., Taiwan
A 100.5	12	L Shun Yu, Nine-Nine Cul'l / Ed Foun., Taiwan	A 97.5	11	W Lu, Nine-Nine Cul'l / Ed Foun., Taiwan
A 100.5	11	K Tsai, Nine-Nine Cul'l / Ed Foun., Taiwan	A 97.5	11	C Wang, Nine-Nine Cul'l / Ed Foun., Taiwan
A 100.5	11	J Tsai, Nine-Nine Cul'l / Ed Foun., Taiwan	A 97.5	11	P Wu, Nine-Nine Cul'l / Ed Foun., Taiwan
A 100.5	11	C Tsai, Nine-Nine Cul'l / Ed Foun., Taiwan	A 97.5	12	D Xiao, Nine-Nine Cul'l / Ed Foun., Taiwan
A 100.5	11	P Wang, Nine-Nine Cul'l / Ed Foun., Taiwan	A 97.5	9	H Yen, Nine-Nine Cul'l / Ed Foun., Taiwan
A 100.5	12	Y Yang, Nine-Nine Cul'l / Ed Foun., Taiwan	A 97.5	12	B Yu, Nine-Nine Cul'l / Ed Foun., Taiwan
A 100.5	11	H Yang, Nine-Nine Cul'l / Ed Foun., Taiwan	A 97.5	11	C Yu, Nine-Nine Cul'l / Ed Foun., Taiwan
A 99	11	K Chan, Nine-Nine Cul'l / Ed Foun., Taiwan	A 109.5	11	Y Yan, Panchiao SHS, Taiwan
A 99	11	K Chen, Nine-Nine Cul'l / Ed Foun., Taiwan	A 105	11	Y Liao, Panchiao SHS, Taiwan
A 99	10	Y Chen, Nine-Nine Cul'l / Ed Foun., Taiwan	A 105	11	Y Wang, Panchiao SHS, Taiwan
A 99	11	Y Chen, Nine-Nine Cul'l / Ed Foun., Taiwan	A 100.5	11	Y Peng, Panchiao SHS, Taiwan
A 99	11	W Chen, Nine-Nine Cul'l / Ed Foun., Taiwan	A 99	11	C Wang, Panchiao SHS, Taiwan
A 99	11	T Chiu, Nine-Nine Cul'l / Ed Foun., Taiwan	A 106.5	11	T Chang, Priv Harvard LA/Sci for Sch Ent Exa, Taiwan
A 99	11	Y Chou, Nine-Nine Cul'l / Ed Foun., Taiwan	A 102	12	P Li, Priv Harvard LA/Sci for Sch Ent Exa, Taiwan
A 99	11	Z Hey, Nine-Nine Cul'l / Ed Foun., Taiwan	A 97.5	12	C Lin, Priv Harvard LA/Sci for Sch Ent Exa, Taiwan
A 99	12	L Huang, Nine-Nine Cul'l / Ed Foun., Taiwan	A 117	11	Y Kuo, Private Kang Ming SHS, Taiwan
A 99	9	J Huang, Nine-Nine Cul'l / Ed Foun., Taiwan	A 114	11	T Huang, Private Kang Ming SHS, Taiwan
A 99	12	G Huang, Nine-Nine Cul'l / Ed Foun., Taiwan	A 114	11	T Shen, Private Kang Ming SHS, Taiwan

## Student Honor Roll AMC 12 A&B (International), Continued

A 112.5	11	Y Chou, Private Kang Ming SHS, Taiwan	A 97.5	12	Y Huang, Taichung Ho Ming Bushiban, Taiwan
A 112.5	12	H Wu, Private Kang Ming SHS, Taiwan	A 97.5	12	S Lin, Taichung Ho Ming Bushiban, Taiwan
A 109.5	12	Y Cheng, Private Kang Ming SHS, Taiwan	A 109.5	10	C Chen, Tainan Chen Li Bushiban, Taiwan
A 109.5	11	N Kuo, Private Kang Ming SHS, Taiwan	A 109.5	10	K Cheng, Tainan Chen Li Bushiban, Taiwan
A 109.5	11	Y Lin, Private Kang Ming SHS, Taiwan	A 108	10	K Chen, Tainan Chen Li Bushiban, Taiwan
A 108	11	S Chang, Private Kang Ming SHS, Taiwan	A 100.5	10	Y Chen, Tainan Chen Li Bushiban, Taiwan
A 108	11	S Ma, Private Kang Ming SHS, Taiwan	A 100.5	10	C Wu, Tainan Chen Li Bushiban, Taiwan
A 106.5	11	L Chang, Private Kang Ming SHS, Taiwan	A 99	10	C Wang, Tainan Chen Li Bushiban, Taiwan
A 105	11	G Chen, Private Kang Ming SHS, Taiwan	A 99	9	Y Wang, Tainan Chen Li Bushiban, Taiwan
A 105	11	C Hsu, Private Kang Ming SHS, Taiwan	A 97.5	10	C Lin, Tainan Chen Li Bushiban, Taiwan
A 105	12	M Lin, Private Kang Ming SHS, Taiwan	A 97.5	10	Y Su, Tainan Chen Li Bushiban, Taiwan
A 103.5	12	K Chen, Private Kang Ming SHS, Taiwan	A 102	11	Y Chen, Tainan Deguang Girls' HS, Taiwan
A 103.5	11	K Wang, Private Kang Ming SHS, Taiwan	A 102	11	Y Chen, Tainan Deguang Girls' HS, Taiwan
A 102	12	Y Chen, Private Kang Ming SHS, Taiwan	A 105	9	M Wu, Tainan Jingsung JHS, Taiwan
A 102	11	C Hsu, Private Kang Ming SHS, Taiwan	A 117	12	Y Huang, Taipei Jingmei Girls HS, Taiwan
A 102	11	P Kuo, Private Kang Ming SHS, Taiwan	A 112.5	12	Y Tsai, Taipei Jingmei Girls HS, Taiwan
A 102	12	Y Liu, Private Kang Ming SHS, Taiwan	A 108	12	Y Tseng, Taipei Jingmei Girls HS, Taiwan
A 99	11	C Hsieh, Private Kang Ming SHS, Taiwan	A 99	12	Y Chen, Taipei Jingmei Girls HS, Taiwan
A 99	11	C Hsu, Private Kang Ming SHS, Taiwan	A 97.5	12	Y Chen, Taipei Jingmei Girls HS, Taiwan
A 99	11	M Kuo, Private Kang Ming SHS, Taiwan	A 97.5	12	T Kuo, Taipei Jingmei Girls HS, Taiwan
A 99	11	H Su, Private Kang Ming SHS, Taiwan	A 97.5	12	K Liu, Taipei Jingmei Girls HS, Taiwan
A 99	11	C Tsai, Private Kang Ming SHS, Taiwan	B 100.5	12	D Tsai, Taipei Am Sch, Taipei, Taiwan
A 99	11	P Wang, Private Kang Ming SHS, Taiwan	B 99	11	K Oo, Taipei Am Sch, Taipei, Taiwan
A 99	11	P Wu, Private Kang Ming SHS, Taiwan	B 93	12	T Daniel, Taipei Am Sch, Taipei, Taiwan
A 99	11	W Zeng, Private Kang Ming SHS, Taiwan	A 108	10	W Chang, Taipei Co Hai Shan HS, Taiwan
A 97.5	11	H Chiu, Private Kang Ming SHS, Taiwan	A 112.5	12	C Cheng, Taipei Co San-Chong HS, Taiwan
A 97.5	12	Y Lee, Private Kang Ming SHS, Taiwan	A 112.5	11	Y Tu, Taipei Co San-Chong HS, Taiwan
A 97.5	11	K Pan, Private Ta Hwa HS, Taiwan	A 117	12	H Chang, Taipei Ho-Ming Bushiban, Taiwan
A 115.5	12	C Chou, Shin Min HS, Taiwan	A 117	12	C Cheng, Taipei Ho-Ming Bushiban, Taiwan
A 112.5	12	C Hsu, Shin Min HS, Taiwan	A 117	12	H Chiang, Taipei Ho-Ming Bushiban, Taiwan
A 112.5	12	W Lin, Shin Min HS, Taiwan	A 117	12	T Wang, Taipei Ho-Ming Bushiban, Taiwan
A 108	12	W Wang, Shin Min HS, Taiwan	A 115.5	11	T Chu, Taipei Ho-Ming Bushiban, Taiwan
A 105	11	P Lin, Shin Min HS, Taiwan	A 115.5	12	S Liu, Taipei Ho-Ming Bushiban, Taiwan
A 97.5	11	C Chiang, Shin Min HS, Taiwan	A 115.5	12	K Lu, Taipei Ho-Ming Bushiban, Taiwan
A 100.5	11	C Liu, Shin-Shing HS, Taiwan	A 114	12	A Chang, Taipei Ho-Ming Bushiban, Taiwan
A 99	12	C Ma, Szu Nei SHS, Taiwan	A 114	12	C Chen, Taipei Ho-Ming Bushiban, Taiwan
A 114	12	C Yu, Taichung Co Lizen HS, Taiwan	A 114	12	K Hou, Taipei Ho-Ming Bushiban, Taiwan
A 112.5	12	C Li, Taichung Co Lizen HS, Taiwan	A 114	12	Y Hsieh, Taipei Ho-Ming Bushiban, Taiwan
A 106.5	12	K Chen, Taichung Co Lizen HS, Taiwan	A 114	12	Y Kuo, Taipei Ho-Ming Bushiban, Taiwan
A 103.5	12	C Wu, Taichung Co Lizen HS, Taiwan	A 114	12	W Peng, Taipei Ho-Ming Bushiban, Taiwan
A 102	12	P Chen, Taichung Co Lizen HS, Taiwan	A 114	12	K Tseng, Taipei Ho-Ming Bushiban, Taiwan
A 102	12	W Hsu, Taichung Co Lizen HS, Taiwan	A 114	12	P Wu, Taipei Ho-Ming Bushiban, Taiwan
A 100.5	12	C Lin, Taichung Co Lizen HS, Taiwan	A 112.5	12	L Chang, Taipei Ho-Ming Bushiban, Taiwan
A 117	12	C Tsai, Taichung Ho Ming Bushiban, Taiwan	A 112.5	12	W Chen, Taipei Ho-Ming Bushiban, Taiwan
A 109.5	12	Z Chen, Taichung Ho Ming Bushiban, Taiwan	A 112.5	12	S Chin, Taipei Ho-Ming Bushiban, Taiwan
A 108	12	H Huang, Taichung Ho Ming Bushiban, Taiwan	A 112.5	11	T Hsiao, Taipei Ho-Ming Bushiban, Taiwan
A 106.5	12	M Cheng, Taichung Ho Ming Bushiban, Taiwan	A 112.5	12	J Hung, Taipei Ho-Ming Bushiban, Taiwan
A 106.5	12	Y Siao, Taichung Ho Ming Bushiban, Taiwan	A 112.5	12	S Lin, Taipei Ho-Ming Bushiban, Taiwan
A 105	12	P Huang, Taichung Ho Ming Bushiban, Taiwan	A 111	12	Y Chen, Taipei Ho-Ming Bushiban, Taiwan
A 103.5	11	Y Chang, Taichung Ho Ming Bushiban, Taiwan	A 111	11	Y Kuo, Taipei Ho-Ming Bushiban, Taiwan
A 103.5	12	S Huang, Taichung Ho Ming Bushiban, Taiwan	A 111	12	W Tang, Taipei Ho-Ming Bushiban, Taiwan
A 103.5	11	T Tseng, Taichung Ho Ming Bushiban, Taiwan	A 111	11	Y Wu, Taipei Ho-Ming Bushiban, Taiwan
A 102	12	Y Chang, Taichung Ho Ming Bushiban, Taiwan	A 111	12	H Wu, Taipei Ho-Ming Bushiban, Taiwan
A 102	11	Y Chen, Taichung Ho Ming Bushiban, Taiwan	A 111	12	S Yen, Taipei Ho-Ming Bushiban, Taiwan
A 102	11	C Fan, Taichung Ho Ming Bushiban, Taiwan	A 109.5	12	I Hsu, Taipei Ho-Ming Bushiban, Taiwan
A 102	11	C Liang, Taichung Ho Ming Bushiban, Taiwan	A 109.5	12	T Lin, Taipei Ho-Ming Bushiban, Taiwan
A 102	11	Y Liu, Taichung Ho Ming Bushiban, Taiwan	A 109.5	12	Y Wang, Taipei Ho-Ming Bushiban, Taiwan
A 102	12	C Tseng, Taichung Ho Ming Bushiban, Taiwan	A 108	11	C Chang, Taipei Ho-Ming Bushiban, Taiwan
A 102	12	S Yang, Taichung Ho Ming Bushiban, Taiwan	A 108	12	C Chen, Taipei Ho-Ming Bushiban, Taiwan
A 100.5	12	K Huang, Taichung Ho Ming Bushiban, Taiwan	A 108	12	S Cheng, Taipei Ho-Ming Bushiban, Taiwan
A 100.5	12	T Tan, Taichung Ho Ming Bushiban, Taiwan	A 108	12	Y Chien, Taipei Ho-Ming Bushiban, Taiwan
A 99	12	Y Chen, Taichung Ho Ming Bushiban, Taiwan	A 108	12	S Hsiao, Taipei Ho-Ming Bushiban, Taiwan
A 99	11	P Huang, Taichung Ho Ming Bushiban, Taiwan	A 108	12	C Huang, Taipei Ho-Ming Bushiban, Taiwan
A 99	12	H Wang, Taichung Ho Ming Bushiban, Taiwan	A 108	12	I Huang, Taipei Ho-Ming Bushiban, Taiwan
A 97.5	12	W Chi, Taichung Ho Ming Bushiban, Taiwan	A 108	12	W Lee, Taipei Ho-Ming Bushiban, Taiwan



## Student Honor Roll AMC 12 A&B (International), Continued

A 108	12	K Lin, Taipei Ho-Ming Bushiban, Taiwan	A 100.5	12	L Chen, Taipei Ho-Ming Bushiban, Taiwan
A 108	12	H Liu, Taipei Ho-Ming Bushiban, Taiwan	A 100.5	12	K Chen, Taipei Ho-Ming Bushiban, Taiwan
A 108	12	W Tsai, Taipei Ho-Ming Bushiban, Taiwan	A 100.5	12	Y Cheng, Taipei Ho-Ming Bushiban, Taiwan
A 108	12	Y Tsai, Taipei Ho-Ming Bushiban, Taiwan	A 100.5	11	C Chiu, Taipei Ho-Ming Bushiban, Taiwan
A 106.5	12	S Chang, Taipei Ho-Ming Bushiban, Taiwan	A 100.5	11	T Chuang, Taipei Ho-Ming Bushiban, Taiwan
A 106.5	12	H Chien, Taipei Ho-Ming Bushiban, Taiwan	A 100.5	12	C Hsu, Taipei Ho-Ming Bushiban, Taiwan
A 106.5	12	N Chuang, Taipei Ho-Ming Bushiban, Taiwan	A 100.5	12	Y Huang, Taipei Ho-Ming Bushiban, Taiwan
A 106.5	12	Y Ho, Taipei Ho-Ming Bushiban, Taiwan	A 100.5	12	C Huang, Taipei Ho-Ming Bushiban, Taiwan
A 106.5	11	M Hsu, Taipei Ho-Ming Bushiban, Taiwan	A 100.5	12	L Jian, Taipei Ho-Ming Bushiban, Taiwan
A 106.5	12	L Lee, Taipei Ho-Ming Bushiban, Taiwan	A 100.5	12	C Kao, Taipei Ho-Ming Bushiban, Taiwan
A 106.5	12	M Lin, Taipei Ho-Ming Bushiban, Taiwan	A 100.5	12	B Lee, Taipei Ho-Ming Bushiban, Taiwan
A 106.5	12	C Yu, Taipei Ho-Ming Bushiban, Taiwan	A 100.5	12	T Lee, Taipei Ho-Ming Bushiban, Taiwan
A 105	11	H Chan, Taipei Ho-Ming Bushiban, Taiwan	A 100.5	11	J Liang, Taipei Ho-Ming Bushiban, Taiwan
A 105	12	W Chen, Taipei Ho-Ming Bushiban, Taiwan	A 100.5	12	K Liu, Taipei Ho-Ming Bushiban, Taiwan
A 105	11	C Chiang, Taipei Ho-Ming Bushiban, Taiwan	A 100.5	11	K Shen, Taipei Ho-Ming Bushiban, Taiwan
A 105	12	P Chou, Taipei Ho-Ming Bushiban, Taiwan	A 100.5	12	H Sun, Taipei Ho-Ming Bushiban, Taiwan
A 105	11	Y Deng, Taipei Ho-Ming Bushiban, Taiwan	A 100.5	12	C Tsai, Taipei Ho-Ming Bushiban, Taiwan
A 105	11	Y Liu, Taipei Ho-Ming Bushiban, Taiwan	A 100.5	12	Y Tseng, Taipei Ho-Ming Bushiban, Taiwan
A 105	11	A Liu, Taipei Ho-Ming Bushiban, Taiwan	A 100.5	11	G Wang, Taipei Ho-Ming Bushiban, Taiwan
A 105	12	W Tang, Taipei Ho-Ming Bushiban, Taiwan	A 100.5	12	J Wong, Taipei Ho-Ming Bushiban, Taiwan
A 103.5	12	P Chang, Taipei Ho-Ming Bushiban, Taiwan	A 100.5	11	E Yang, Taipei Ho-Ming Bushiban, Taiwan
A 103.5	11	B Chen, Taipei Ho-Ming Bushiban, Taiwan	A 100.5	11	W Yang, Taipei Ho-Ming Bushiban, Taiwan
A 103.5	11	Y Chen, Taipei Ho-Ming Bushiban, Taiwan	A 100.5	12	I Yang, Taipei Ho-Ming Bushiban, Taiwan
A 103.5	12	C Chen, Taipei Ho-Ming Bushiban, Taiwan	A 100.5	11	T Yi, Taipei Ho-Ming Bushiban, Taiwan
A 103.5	12	T Chou, Taipei Ho-Ming Bushiban, Taiwan	A 99	12	S Bai, Taipei Ho-Ming Bushiban, Taiwan
A 103.5	12	Y Hseng, Taipei Ho-Ming Bushiban, Taiwan	A 99	11	E Chang, Taipei Ho-Ming Bushiban, Taiwan
A 103.5	12	W Hsu, Taipei Ho-Ming Bushiban, Taiwan	A 99	11	P Chang, Taipei Ho-Ming Bushiban, Taiwan
A 103.5	12	W Hsue, Taipei Ho-Ming Bushiban, Taiwan	A 99	11	C Chang, Taipei Ho-Ming Bushiban, Taiwan
A 103.5	11	C Huang, Taipei Ho-Ming Bushiban, Taiwan	A 99	11	H Chu, Taipei Ho-Ming Bushiban, Taiwan
A 103.5	12	Y Huang, Taipei Ho-Ming Bushiban, Taiwan	A 99	11	T Fu, Taipei Ho-Ming Bushiban, Taiwan
A 103.5	12	H Huang, Taipei Ho-Ming Bushiban, Taiwan	A 99	12	Y Hou, Taipei Ho-Ming Bushiban, Taiwan
A 103.5	11	J Huang, Taipei Ho-Ming Bushiban, Taiwan	A 99	10	M Huang, Taipei Ho-Ming Bushiban, Taiwan
A 103.5	11	B Jon, Taipei Ho-Ming Bushiban, Taiwan	A 99	12	H Kung, Taipei Ho-Ming Bushiban, Taiwan
A 103.5	10	Y Lai, Taipei Ho-Ming Bushiban, Taiwan	A 99	12	C Lan, Taipei Ho-Ming Bushiban, Taiwan
A 103.5	10	D Lan, Taipei Ho-Ming Bushiban, Taiwan	A 99	11	C Lin, Taipei Ho-Ming Bushiban, Taiwan
A 103.5	12	C Lee, Taipei Ho-Ming Bushiban, Taiwan	A 99	12	C Peng, Taipei Ho-Ming Bushiban, Taiwan
A 103.5	11	S Li, Taipei Ho-Ming Bushiban, Taiwan	A 99	11	T Sung, Taipei Ho-Ming Bushiban, Taiwan
A 103.5	11	R Li, Taipei Ho-Ming Bushiban, Taiwan	A 99	11	C Wei, Taipei Ho-Ming Bushiban, Taiwan
A 103.5	12	C Liao, Taipei Ho-Ming Bushiban, Taiwan	A 99	11	Y Wu, Taipei Ho-Ming Bushiban, Taiwan
A 103.5	12	W Liao, Taipei Ho-Ming Bushiban, Taiwan	A 97.5	12	T Chang, Taipei Ho-Ming Bushiban, Taiwan
A 103.5	11	C Lin, Taipei Ho-Ming Bushiban, Taiwan	A 97.5	12	C Chanung, Taipei Ho-Ming Bushiban, Taiwan
A 103.5	12	C Lin, Taipei Ho-Ming Bushiban, Taiwan	A 97.5	12	P Chou, Taipei Ho-Ming Bushiban, Taiwan
A 103.5	12	P Liu, Taipei Ho-Ming Bushiban, Taiwan	A 97.5	11	C Chu, Taipei Ho-Ming Bushiban, Taiwan
A 103.5	12	H Liu, Taipei Ho-Ming Bushiban, Taiwan	A 97.5	11	C Hshi, Taipei Ho-Ming Bushiban, Taiwan
A 103.5	11	S Syu, Taipei Ho-Ming Bushiban, Taiwan	A 97.5	12	M Hsu, Taipei Ho-Ming Bushiban, Taiwan
A 103.5	12	T Wu, Taipei Ho-Ming Bushiban, Taiwan	A 97.5	12	Y Huang, Taipei Ho-Ming Bushiban, Taiwan
A 103.5	12	T Yuan, Taipei Ho-Ming Bushiban, Taiwan	A 97.5	12	T Lin, Taipei Ho-Ming Bushiban, Taiwan
A 102	12	K Chen, Taipei Ho-Ming Bushiban, Taiwan	A 97.5	12	Y Ou, Taipei Ho-Ming Bushiban, Taiwan
A 102	12	Y Chen, Taipei Ho-Ming Bushiban, Taiwan	A 97.5	11	Y Tu, Taipei Ho-Ming Bushiban, Taiwan
A 102	11	Y Hsieh, Taipei Ho-Ming Bushiban, Taiwan	A 97.5	12	C Yu, Taipei Ho-Ming Bushiban, Taiwan
A 102	11	C Hsu, Taipei Ho-Ming Bushiban, Taiwan	A 108	11	W Chen, Taipei Mun Daan Voc'l Ind HS, Taiwan
A 102	12	Y Huang, Taipei Ho-Ming Bushiban, Taiwan	A 108	12	T Wang, Taipei Mun Ming Lun SHS, Taiwan
A 102	12	T Jhuang, Taipei Ho-Ming Bushiban, Taiwan	A 102	12	L Chang, Taipei Mun Ming Lun SHS, Taiwan
A 102	12	L Liao, Taipei Ho-Ming Bushiban, Taiwan	A 99	12	C Cheng, Taipei Mun Ming Lun SHS, Taiwan
A 102	12	K Liao, Taipei Ho-Ming Bushiban, Taiwan	A 102	11	M Yu, Taipei Mun Nanhu HS, Taiwan
A 102	11	C Lo, Taipei Ho-Ming Bushiban, Taiwan	A 99	11	P Su, Taipei Mun Nanhu HS, Taiwan
A 102	11	S Min, Taipei Ho-Ming Bushiban, Taiwan	A 97.5	11	C Lin, Taipei Mun Nanhu HS, Taiwan
A 102	10	H Sung, Taipei Ho-Ming Bushiban, Taiwan	A 105	12	C Lu, Tam-Kang SHS, Taiwan
A 102	11	A Weng, Taipei Ho-Ming Bushiban, Taiwan	A 108	9	Y Huang, Top Science Ed School, Taiwan
A 102	12	T Wu, Taipei Ho-Ming Bushiban, Taiwan	A 106.5	9	Y Hsu, Top Science Ed School, Taiwan
A 102	11	Y Wu, Taipei Ho-Ming Bushiban, Taiwan	A 97.5	9	Y Chiu, Top Science Ed School, Taiwan
A 100.5	11	T Chan, Taipei Ho-Ming Bushiban, Taiwan	A 112.5	12	S Chu, Tsai Hsing School, Taiwan
A 100.5	11	C Chang, Taipei Ho-Ming Bushiban, Taiwan	A 112.5	12	T Lee, Tsai Hsing School, Taiwan
A 100.5	12	Z Chen, Taipei Ho-Ming Bushiban, Taiwan	A 112.5	12	W Lee, Tsai Hsing School, Taiwan
A 100.5	12	E Chen, Taipei Ho-Ming Bushiban, Taiwan	A 108	12	Y Chang, Tsai Hsing School, Taiwan

## Student Honor Roll AMC 12 A&B (International), Continued

A 108	12	H Lin, Tsai Hsing School, Taiwan	A 100.5	12	T Yang, Washington HS, Taiwan
A 108	11	Y Tseng, Tsai Hsing School, Taiwan	A 99	12	H Chiang, Washington HS, Taiwan
A 103.5	12	A Yang, Tsai Hsing School, Taiwan	A 99	11	C Lee, Washington HS, Taiwan
A 102	11	S Lin, Tsai Hsing School, Taiwan	A 97.5	11	H Lin, Washington HS, Taiwan
A 100.5	11	C Chen, Tsai Hsing School, Taiwan	A 97.5	11	G Lin, Washington HS, Taiwan
A 100.5	11	C Han, Tsai Hsing School, Taiwan	A 102	10	C Lin, Wego Private School, Taiwan
A 99	12	C Chen, Tsai Hsing School, Taiwan	A 108	11	M Wu, Wesley Girls HS, Taiwan
A 99	12	C Chen, Tsai Hsing School, Taiwan	A 99	11	R Chao, Wesley Girls HS, Taiwan
A 99	11	C Tsai, Tsai Hsing School, Taiwan	A 100.5	11	G Chen, Wu-Yu HS, Taiwan
A 97.5	12	Y Chang, Tsai Hsing School, Taiwan	A 99	12	M Liou, Wu-Yu HS, Taiwan
A 97.5	11	P Tsou, Tsai Hsing School, Taiwan	A 97.5	11	W Luo, Xisong SHS, Taiwan
A 109.5	12	S Li, Tsz-Shiou SHS, Taiwan	A 115.5	12	K Tang, Yang Mei SHS, Taiwan
A 111	11	T Liu, Tzu Chi SHS Aff Tzu Chi Univ, Taiwan	A 112.5	12	F Hsu, Yang Mei SHS, Taiwan
A 108	12	Y Li, Tzu Chi SHS Aff Tzu Chi Univ, Taiwan	A 114	10	P Wang, Yang-Tze HS, Taiwan
A 106.5	11	K Lin, Tzu Chi SHS Aff Tzu Chi Univ, Taiwan	A 112.5	10	C Lin, Yang-Tze HS, Taiwan
A 105	11	T Ho, Tzu Chi SHS Aff Tzu Chi Univ, Taiwan	A 111	11	G Lin, Yang-Tze HS, Taiwan
A 103.5	11	C Hsiao, Tzu Chi SHS Aff Tzu Chi Univ, Taiwan	A 103.5	12	B Lai, Yang-Tze HS, Taiwan
A 100.5	11	K Kuo, Tzu Chi SHS Aff Tzu Chi Univ, Taiwan	A 100.5	12	Y Lan, Yang-Tze HS, Taiwan
A 100.5	11	C Yang, Tzu Chi SHS Aff Tzu Chi Univ, Taiwan	A 99	11	T Cheng, Yang-Tze HS, Taiwan
A 99	12	Y Lin, Tzu Chi SHS Aff Tzu Chi Univ, Taiwan	A 117	12	Y Tsai, Ying-Hai HS, Taiwan
A 97.5	11	C Chien, Tzu Chi SHS Aff Tzu Chi Univ, Taiwan	A 111	12	P Lin, Ying-Hai HS, Taiwan
A 97.5	12	P Huang, Tzu Chi SHS Aff Tzu Chi Univ, Taiwan	A 109.5	12	S Hsu, Ying-Hai HS, Taiwan
A 117	11	C Lin, Viator, Taiwan	A 108	12	P Chen, Ying-Hai HS, Taiwan
A 114	11	J Chang, Viator, Taiwan	A 105	12	C Lin, Ying-Hai HS, Taiwan
A 114	11	S Cheng, Viator, Taiwan	A 103.5	12	C Hsu, Ying-Hai HS, Taiwan
A 114	11	J Yu, Viator, Taiwan	A 103.5	12	C Wu, Ying-Hai HS, Taiwan
A 112.5	11	C Shih, Viator, Taiwan	A 103.5	12	J Yeh, Ying-Hai HS, Taiwan
A 111	11	C Chang, Viator, Taiwan	A 102	12	Y Wang, Ying-Hai HS, Taiwan
A 109.5	11	Y Lin, Viator, Taiwan	A 100.5	12	G Zhen, Ying-Hai HS, Taiwan
A 109.5	11	G Lin, Viator, Taiwan	A 99	11	W Wu, Ying-Hai HS, Taiwan
A 109.5	11	R Tsai, Viator, Taiwan	A 117	12	S Shen, Yu Chu School, Taiwan
A 108	11	C Tsai, Viator, Taiwan	A 115.5	12	T Lin, Yu Chu School, Taiwan
A 106.5	11	S Shen, Viator, Taiwan	A 112.5	12	M Tsai, Yu Chu School, Taiwan
A 105	11	C Chang, Viator, Taiwan	A 111	11	L Shie, Yu Chu School, Taiwan
A 105	11	H Li, Viator, Taiwan	A 109.5	12	M Wei, Yu Chu School, Taiwan
A 105	11	Y Wu, Viator, Taiwan	A 108	11	Y Huang, Yu Chu School, Taiwan
A 103.5	11	Y Huang, Viator, Taiwan	A 108	11	T Lin, Yu Chu School, Taiwan
A 100.5	11	S Ho, Viator, Taiwan	A 105	12	C Liou, Yu Chu School, Taiwan
A 100.5	11	C Li, Viator, Taiwan	A 105	11	Y Zeng, Yu Chu School, Taiwan
A 100.5	11	C Lin, Viator, Taiwan	A 103.5	11	C Kuo, Yu Chu School, Taiwan
A 100.5	11	Y Shen, Viator, Taiwan	A 102	12	S Chen, Yu Chu School, Taiwan
A 100.5	11	Y Yung, Viator, Taiwan	A 102	12	M Jeng, Yu Chu School, Taiwan
A 99	11	L Chen, Viator, Taiwan	A 102	11	T Wan, Yu Chu School, Taiwan
A 99	11	J Kuo, Viator, Taiwan	A 102	12	G Wu, Yu Chu School, Taiwan
A 97.5	11	Z Chen, Viator, Taiwan	A 100.5	12	J Chang, Yu Chu School, Taiwan
A 97.5	11	K Liao, Viator, Taiwan	A 99	11	Y Hang, Yu Chu School, Taiwan
A 97.5	11	Y Yu, Viator, Taiwan	A 99	11	M Wang, Yu Chu School, Taiwan
A 117	11	S Lo, Washington HS, Taiwan	A 97.5	11	C Fan, Yu Chu School, Taiwan
A 114	12	H Chang, Washington HS, Taiwan	A 114	11	C Lin, Yuan Ta Education Org., Taiwan
A 114	11	F Liao, Washington HS, Taiwan	A 108	11	P Lin, Yuan Ta Education Org., Taiwan
A 112.5	11	Y Wu, Washington HS, Taiwan	A 100.5	11	C Chen, Yuan Ta Education Org., Taiwan
A 109.5	11	C Huang, Washington HS, Taiwan	A 114	12	H Yang, Yu-Lin Co Sacred Heard HS, Taiwan
A 109.5	11	P Pi, Washington HS, Taiwan	A 109.5	11	M Cheng, Yu-Lin Co Sacred Heard HS, Taiwan
A 109.5	11	C Yang, Washington HS, Taiwan	A 109.5	11	C Chuang, Yu-Lin Co Sacred Heard HS, Taiwan
A 108	11	C Chen, Washington HS, Taiwan	A 109.5	11	Y Li, Yu-Lin Co Sacred Heard HS, Taiwan
A 108	12	Y Lin, Washington HS, Taiwan	A 109.5	11	W Ou, Yu-Lin Co Sacred Heard HS, Taiwan
A 108	12	G Lu, Washington HS, Taiwan	A 109.5	11	C Wu, Yu-Lin Co Sacred Heard HS, Taiwan
A 108	11	Y Wang, Washington HS, Taiwan	A 109.5	11	R Zhang, Yu-Lin Co Sacred Heard HS, Taiwan
A 106.5	11	P Chen, Washington HS, Taiwan	A 108	11	C Liao, Yu-Lin Co Sacred Heard HS, Taiwan
A 106.5	11	H Yang, Washington HS, Taiwan	A 108	12	P Liao, Yu-Lin Co Sacred Heard HS, Taiwan
A 105	11	T Chen, Washington HS, Taiwan	A 108	11	Y Lin, Yu-Lin Co Sacred Heard HS, Taiwan
A 105	11	C Weng, Washington HS, Taiwan	A 106.5	11	Y Chang, Yu-Lin Co Sacred Heard HS, Taiwan
A 102	11	C Chang, Washington HS, Taiwan	A 106.5	11	K Tsai, Yu-Lin Co Sacred Heard HS, Taiwan
A 100.5	12	J Tang, Washington HS, Taiwan	A 105	12	W Chen, Yu-Lin Co Sacred Heard HS, Taiwan
			A 105	11	K Huang, Yu-Lin Co Sacred Heard HS, Taiwan

## Student Honor Roll AMC 12 A&B (International), Continued

A 105	12	H Tseng, Yu-Lin Co Sacred Heard HS, Taiwan
A 105	12	J Yang, Yu-Lin Co Sacred Heard HS, Taiwan
A 103.5	11	Y Chen, Yu-Lin Co Sacred Heard HS, Taiwan
A 103.5	12	P Huang, Yu-Lin Co Sacred Heard HS, Taiwan
A 103.5	12	S Li, Yu-Lin Co Sacred Heard HS, Taiwan
A 103.5	12	Y Lu, Yu-Lin Co Sacred Heard HS, Taiwan
A 102	11	T Huang, Yu-Lin Co Sacred Heard HS, Taiwan
A 102	12	C Lin, Yu-Lin Co Sacred Heard HS, Taiwan
A 102	12	H Tsai, Yu-Lin Co Sacred Heard HS, Taiwan
A 100.5	11	C Hsiao, Yu-Lin Co Sacred Heard HS, Taiwan
A 99	11	C Chen, Yu-Lin Co Sacred Heard HS, Taiwan
A 99	12	Y Chen, Yu-Lin Co Sacred Heard HS, Taiwan
A 99	11	M Huang, Yu-Lin Co Sacred Heard HS, Taiwan
A 99	11	Y Su, Yu-Lin Co Sacred Heard HS, Taiwan
A 99	12	C Tseng, Yu-Lin Co Sacred Heard HS, Taiwan
A 97.5	12	C Chan, Yu-Lin Co Sacred Heard HS, Taiwan
A 97.5	11	P Hsu, Yu-Lin Co Sacred Heard HS, Taiwan
A 97.5	9	C Li, Yu-Lin Co Sacred Heard HS, Taiwan

### THAILAND

B 103.5	11	Y Choi, Int'l Sch of Bangkok, Nonthaburi, Thailand
B 99	12	D Chung, Int'l Sch of Bangkok, Nonthaburi, Thailand
B 99	12	E Engebretsen, Int'l Sch of Bangkok, Nonthaburi, Thailand
A 100.5	12	R Wei, Ruamrudee Int'l Sch, Bangkok, Thailand
A 97.5	11	S Hongamornsin, Ruamrudee Int'l Sch, Bangkok, Thailand

### TURKEY

B 109.5	11	A Kuyumcu, American CI, Izmir, Turkey
B 103.5	12	K Kuyucu, American CI, Izmir, Turkey
B 100.5	11	G Varol, American CI, Izmir, Turkey
B 97.5	12	M Kologlu, American CI, Izmir, Turkey
B 114	11	P Umman, Robert Col, Istanbul, Turkey
B 112.5	10	B Sarioz, Robert Col, Istanbul, Turkey
B 102	11	K Kibaroglu, Robert Col, Istanbul, Turkey
B 100.5	10	U Alhan, Robert Col, Istanbul, Turkey
B 100.5	10	B Gurer, Robert Col, Istanbul, Turkey
B 99	10	D Surujon, Robert Col, Istanbul, Turkey
A 100.5	12	A Eldem, Uskudar Am Acad, Istanbul, Turkey
A 100.5	12	M Terzihan, Uskudar Am Acad, Istanbul, Turkey
A 97.5	12	A Degirmenci, Uskudar Am Acad, Istanbul, Turkey



*Ozel Anafen Lisesi, Liskudar, Istanbul, Turkey; AMC 10 A/12 A*

# STUDENT HONOR ROLL

## INTERNATIONAL

### AMC 10 A&B

This Student Honor Roll includes the top 5% of AMC 10 participants from International Schools - scoring 100.5 through 126.0 on the AMC 10 A or 100.5 through 126.0 on the AMC 10 B. A certificate is awarded to these contestants. The listing is by individual score and school in each region.

#### REGION 11

##### CHINA

B 126	D Ding, #2 SS - East Normal Univ, China	B 109.5	10	W Yifan, Aff HS to Capital Normal Univ, China
B 126	S Kang, #2 SS - East Normal Univ, China	B 109.5	10	L Zhiliu, Aff HS to Capital Normal Univ, China
B 126	H Ma, #2 SS - East Normal Univ, China	B 108	10	J Ding, Aff HS to Capital Normal Univ, China
B 126	Y Shi, #2 SS - East Normal Univ, China	B 108		Z Li, Aff HS to Capital Normal Univ, China
B 124.5	10	B 108		V Liang, Aff HS to Capital Normal Univ, China
B 124.5	10	B 108		L Lishuqi, Aff HS to Capital Normal Univ, China
B 123	11	B 108		W Yu Xiao, Aff HS to Capital Normal Univ, China
B 120	X Wu, #2 SS - East Normal Univ, China	B 106.5	9	B Chu, Aff HS to Capital Normal Univ, China
B 120	J Ye, #2 SS - East Normal Univ, China	B 106.5		W Diya, Aff HS to Capital Normal Univ, China
B 120	Y Zhang, #2 SS - East Normal Univ, China	B 106.5		J Lu, Aff HS to Capital Normal Univ, China
B 120	10	B 106.5		F Tian, Aff HS to Capital Normal Univ, China
B 118.5	J Gou, #2 SS - East Normal Univ, China	B 106.5		F Yu, Aff HS to Capital Normal Univ, China
B 118.5	C Tang, #2 SS - East Normal Univ, China	B 105		S Cheng, Aff HS to Capital Normal Univ, China
B 118.5	X Xie, #2 SS - East Normal Univ, China	B 105		R Fu, Aff HS to Capital Normal Univ, China
B 118.5	Y Zhang, #2 SS - East Normal Univ, China	B 105	9	C Liuru, Aff HS to Capital Normal Univ, China
B 117	H Hu, #2 SS - East Normal Univ, China	B 105		J Wang, Aff HS to Capital Normal Univ, China
B 117	K Shi, #2 SS - East Normal Univ, China	B 103.5		S Jian, Aff HS to Capital Normal Univ, China
B 117	F Zhang, #2 SS - East Normal Univ, China	B 103.5		F Letian, Aff HS to Capital Normal Univ, China
B 115.5	S Wang, #2 SS - East Normal Univ, China	B 103.5		Z Li, Aff HS to Capital Normal Univ, China
B 114	K Hu, #2 SS - East Normal Univ, China	B 103.5		Z Wang, Aff HS to Capital Normal Univ, China
B 114	Q Shu, #2 SS - East Normal Univ, China	B 103.5		P Yao, Aff HS to Capital Normal Univ, China
B 114	J Wu, #2 SS - East Normal Univ, China	B 102	8	D Boxiong, Aff HS to Capital Normal Univ, China
B 114	J Zhang, #2 SS - East Normal Univ, China	B 102		C Jin, Aff HS to Capital Normal Univ, China
B 112.5	Y Yang, #2 SS - East Normal Univ, China	B 102	10	L Ruijie, Aff HS to Capital Normal Univ, China
B 111	G Xu, #2 SS - East Normal Univ, China	B 102		S Siyao, Aff HS to Capital Normal Univ, China
B 109.5	X You, #2 SS - East Normal Univ, China	B 102	9	B Wang, Aff HS to Capital Normal Univ, China
B 106.5	R Yi, #2 SS - East Normal Univ, China	B 102		S Wang, Aff HS to Capital Normal Univ, China
B 105	Y Gu, #2 SS - East Normal Univ, China	B 102		F Xie, Aff HS to Capital Normal Univ, China
B 105	Y Tao, #2 SS - East Normal Univ, China	B 102		Y Zhang, Aff HS to Capital Normal Univ, China
B 105	X Wu, #2 SS - East Normal Univ, China	B 102		Y Zhang, Aff HS to Capital Normal Univ, China
B 103.5	D Wu, #2 SS - East Normal Univ, China	B 100.5		L Guo, Aff HS to Capital Normal Univ, China
B 102	T Huang, #2 SS - East Normal Univ, China	B 100.5		P He, Aff HS to Capital Normal Univ, China
B 102	Y Huang, #2 SS - East Normal Univ, China	B 100.5	10	L Mengyuan, Aff HS to Capital Normal Univ, China
B 102	R Sang, #2 SS - East Normal Univ, China	B 100.5		Y Rui, Aff HS to Capital Normal Univ, China
B 102	Y Xie, #2 SS - East Normal Univ, China	B 100.5		G Tianyun, Aff HS to Capital Normal Univ, China
B 102	R Zhou, #2 SS - East Normal Univ, China	B 100.5		Z Xiaochen, Aff HS to Capital Normal Univ, China
B 121.5	10	B 100.5		C Xinwen, Aff HS to Capital Normal Univ, China
B 120	11	B 100.5		C Xu, Aff HS to Capital Normal Univ, China
B 120	S Wang, Aff HS to Capital Normal Univ, China	B 126	10	Y Fang, Aff HS to Peking Univ, China
B 120	C Xi, Aff HS to Capital Normal Univ, China	B 126	9	D Yang, Aff HS to Peking Univ, China
B 120	X Yan, Aff HS to Capital Normal Univ, China	B 126	10	W Zhang, Aff HS to Peking Univ, China
B 118.5	J Ma, Aff HS to Capital Normal Univ, China	B 124.5	10	S Wang, Aff HS to Peking Univ, China
B 118.5	10	B 124.5	10	K Wang, Aff HS to Peking Univ, China
B 117	N Peng, Aff HS to Capital Normal Univ, China	B 124.5	10	Y Zhang, Aff HS to Peking Univ, China
B 117	S Liu, Aff HS to Capital Normal Univ, China	B 123	10	M Yang, Aff HS to Peking Univ, China
B 117	F Shi, Aff HS to Capital Normal Univ, China	B 121.5	9	Z Li, Aff HS to Peking Univ, China
B 117	9	B 121.5	10	Q Liu, Aff HS to Peking Univ, China
B 117	J Xie, Aff HS to Capital Normal Univ, China	B 121.5	9	D Wu, Aff HS to Peking Univ, China
B 117	L Zhangwei, Aff HS to Capital Normal Univ, China	B 120	10	Q Shi, Aff HS to Peking Univ, China
B 115.5	Y Lu, Aff HS to Capital Normal Univ, China	B 120	10	Y Xiao, Aff HS to Peking Univ, China
B 114	S Hongyuan, Aff HS to Capital Normal Univ, China	B 120	9	X Zhang, Aff HS to Peking Univ, China
B 114	J Zhang, Aff HS to Capital Normal Univ, China	B 118.5		B Liu, Aff HS to Peking Univ, China
B 111	9	B 117		X Liu, Aff HS to Peking Univ, China
B 111	Xiaoifeiwang, Aff HS to Capital Normal Univ, China	B 117		Wangyicong, Aff HS to Peking Univ, China
B 111	W Zhou, Aff HS to Capital Normal Univ, China	B 117		X Zha O, Aff HS to Peking Univ, China
B 109.5	X Huang, Aff HS to Capital Normal Univ, China	B 115.5		X Hu, Aff HS to Peking Univ, China
B 109.5	9	B 114		R Geng, Aff HS to Peking Univ, China
B 109.5	Z Wenyuan, Aff HS to Capital Normal Univ, China			
B 109.5	B Xue, Aff HS to Capital Normal Univ, China			

# Student Honor Roll AMC 10 A&B (International), Continued

B 114	Y Li, Aff HS to Peking Univ, China	B 100.5	Z Gao, Aff HS to Peking Univ, China
B 114	C Song, Aff HS to Peking Univ, China	B 100.5	Y Jin, Aff HS to Peking Univ, China
B 114	Y Xie, Aff HS to Peking Univ, China	B 100.5	Z Lei, Aff HS to Peking Univ, China
B 112.5	X Fang, Aff HS to Peking Univ, China	B 100.5	J Lv, Aff HS to Peking Univ, China
B 112.5	A Jin, Aff HS to Peking Univ, China	B 100.5	D Wang, Aff HS to Peking Univ, China
B 112.5	Z Li, Aff HS to Peking Univ, China	B 100.5	T Yang, Aff HS to Peking Univ, China
B 112.5	J Shi, Aff HS to Peking Univ, China	B 100.5	C Zhang, Aff HS to Peking Univ, China
B 112.5	H Wang, Aff HS to Peking Univ, China	B 100.5	W Zhao, Aff HS to Peking Univ, China
B 112.5	Y Wang, Aff HS to Peking Univ, China	B 100.5	Y Zong, Aff HS to Peking Univ, China
B 112.5	C Zhang, Aff HS to Peking Univ, China	B 126	9 L Fan, Aff HS to Renmin Univ, China
B 112.5	B Zhang, Aff HS to Peking Univ, China	B 126	7 Y Gao, Aff HS to Renmin Univ, China
B 111	L Shen, Aff HS to Peking Univ, China	B 126	9 X Gu, Aff HS to Renmin Univ, China
B 111	Z Xu, Aff HS to Peking Univ, China	B 126	9 H Liu, Aff HS to Renmin Univ, China
B 111	Q Xue, Aff HS to Peking Univ, China	B 126	9 Y Sun, Aff HS to Renmin Univ, China
B 111	X Yu, Aff HS to Peking Univ, China	B 126	9 K Yang, Aff HS to Renmin Univ, China
B 111	Q Yu, Aff HS to Peking Univ, China	B 126	7 J Yang, Aff HS to Renmin Univ, China
B 109.5	H Hu, Aff HS to Peking Univ, China	B 126	9 T Zhang, Aff HS to Renmin Univ, China
B 109.5	S Huo, Aff HS to Peking Univ, China	B 124.5	7 H Fan, Aff HS to Renmin Univ, China
B 109.5	Y Liu, Aff HS to Peking Univ, China	B 123	8 Y Deng, Aff HS to Renmin Univ, China
B 109.5	L Wei, Aff HS to Peking Univ, China	B 123	9 L Fang, Aff HS to Renmin Univ, China
B 109.5	J Zhang, Aff HS to Peking Univ, China	B 123	9 Y Wang, Aff HS to Renmin Univ, China
B 109.5	B Zhang, Aff HS to Peking Univ, China	B 123	9 S Zhang, Aff HS to Renmin Univ, China
B 109.5	Z Zhang, Aff HS to Peking Univ, China	B 121.5	8 Z Wan, Aff HS to Renmin Univ, China
B 109.5	W Zhao, Aff HS to Peking Univ, China	B 121.5	8 Y Xuan, Aff HS to Renmin Univ, China
B 108	Y Dong, Aff HS to Peking Univ, China	B 121.5	9 Y Ye, Aff HS to Renmin Univ, China
B 108	B Han, Aff HS to Peking Univ, China	B 121.5	8 T Zhang, Aff HS to Renmin Univ, China
B 108	X Luo, Aff HS to Peking Univ, China	B 120	9 Q Chen, Aff HS to Renmin Univ, China
B 108	S Qin, Aff HS to Peking Univ, China	B 120	8 Z Guan, Aff HS to Renmin Univ, China
B 108	J Qiu, Aff HS to Peking Univ, China	B 120	8 C Luo, Aff HS to Renmin Univ, China
B 108	L Wang, Aff HS to Peking Univ, China	B 120	8 S Mao, Aff HS to Renmin Univ, China
B 108	R Yan, Aff HS to Peking Univ, China	B 120	9 J Sheng, Aff HS to Renmin Univ, China
B 108	S Yu, Aff HS to Peking Univ, China	B 120	9 H Xue, Aff HS to Renmin Univ, China
B 108	Q Zhang, Aff HS to Peking Univ, China	B 120	X Yu, Aff HS to Renmin Univ, China
B 106.5	Y Dong, Aff HS to Peking Univ, China	B 120	8 J Zhao, Aff HS to Renmin Univ, China
B 106.5	R Du, Aff HS to Peking Univ, China	B 118.5	J Li U, Aff HS to Renmin Univ, China
B 106.5	J Hao, Aff HS to Peking Univ, China	B 118.5	S Sun, Aff HS to Renmin Univ, China
B 106.5	Y Jiang, Aff HS to Peking Univ, China	B 118.5	X Yu, Aff HS to Renmin Univ, China
B 106.5	D Lin, Aff HS to Peking Univ, China	B 117	J Chen, Aff HS to Renmin Univ, China
B 106.5	X Liu, Aff HS to Peking Univ, China	B 117	B Do U, Aff HS to Renmin Univ, China
B 106.5	Z Wang, Aff HS to Peking Univ, China	B 117	Y Du, Aff HS to Renmin Univ, China
B 106.5	F Ye, Aff HS to Peking Univ, China	B 117	W Jiang, Aff HS to Renmin Univ, China
B 105	S Han, Aff HS to Peking Univ, China	B 117	C Meng, Aff HS to Renmin Univ, China
B 105	X Ya N, Aff HS to Peking Univ, China	B 117	Y Qi, Aff HS to Renmin Univ, China
B 105	J Yao, Aff HS to Peking Univ, China	B 117	Y Zhang, Aff HS to Renmin Univ, China
B 105	T Zhao, Aff HS to Peking Univ, China	B 115.5	L Lu, Aff HS to Renmin Univ, China
B 103.5	Y Chen, Aff HS to Peking Univ, China	B 114	Z Kang, Aff HS to Renmin Univ, China
B 103.5	G Li, Aff HS to Peking Univ, China	B 114	Z Yang, Aff HS to Renmin Univ, China
B 103.5	Y Li, Aff HS to Peking Univ, China	B 114	H Yuan, Aff HS to Renmin Univ, China
B 103.5	F Qin, Aff HS to Peking Univ, China	B 114	Y Zhang, Aff HS to Renmin Univ, China
B 103.5	B Wang, Aff HS to Peking Univ, China	B 114	J Zhao, Aff HS to Renmin Univ, China
B 103.5	K Wang, Aff HS to Peking Univ, China	B 114	H Zhu, Aff HS to Renmin Univ, China
B 103.5	R Zheng, Aff HS to Peking Univ, China	B 112.5	Y Che, Aff HS to Renmin Univ, China
B 102	Z Cheng, Aff HS to Peking Univ, China	B 112.5	Y Liu, Aff HS to Renmin Univ, China
B 102	C Li, Aff HS to Peking Univ, China	B 112.5	M Tong, Aff HS to Renmin Univ, China
B 102	B Liu, Aff HS to Peking Univ, China	B 111	Y Chen, Aff HS to Renmin Univ, China
B 102	H Liu, Aff HS to Peking Univ, China	B 111	Y Mia O, Aff HS to Renmin Univ, China
B 102	L Peng, Aff HS to Peking Univ, China	B 111	P Peng, Aff HS to Renmin Univ, China
B 102	Y Wang, Aff HS to Peking Univ, China	B 111	X Wang, Aff HS to Renmin Univ, China
B 102	Y Wang, Aff HS to Peking Univ, China	B 111	N Xue, Aff HS to Renmin Univ, China
B 102	Z Yang, Aff HS to Peking Univ, China	B 109.5	X Tan, Aff HS to Renmin Univ, China
B 102	B Zhao, Aff HS to Peking Univ, China	B 109.5	Y Zhang, Aff HS to Renmin Univ, China
B 100.5	Y Cao, Aff HS to Peking Univ, China	B 108	M Dong, Aff HS to Renmin Univ, China
B 100.5	N Ding, Aff HS to Peking Univ, China	B 108	J Du, Aff HS to Renmin Univ, China
B 100.5	X Fan, Aff HS to Peking Univ, China	B 108	Y He, Aff HS to Renmin Univ, China
B 100.5	J Feng, Aff HS to Peking Univ, China	B 108	H Liu, Aff HS to Renmin Univ, China

# Student Honor Roll AMC 10 A&B (International), Continued

B 108	K Peng, Afl HS to Renmin Univ, China	B 114	10 W Ding, Beijing Concord Col Sino-Canada, Beijing, China
B 108	Y Qiao, Afl HS to Renmin Univ, China	B 108	10 C Yang, Beijing Concord Col Sino-Canada, Beijing, China
B 108	H Xiao, Afl HS to Renmin Univ, China	B 106.5	10 Y Li, Beijing Concord Col Sino-Canada, Beijing, China
B 108	B Zhao, Afl HS to Renmin Univ, China	B 105	10 Y He, Beijing Concord Col Sino-Canada, Beijing, China
B 106.5	S Luan, Afl HS to Renmin Univ, China	B 100.5	10 Y Li, Beijing Concord Col Sino-Canada, Beijing, China
B 106.5	L Wang, Afl HS to Renmin Univ, China	B 123	9 H Li, Beijing Huiwen MS, China
B 106.5	X Wang, Afl HS to Renmin Univ, China	B 115.5	9 D Zou, Beijing Huiwen MS, Beijing, China
B 106.5	P Xu, Afl HS to Renmin Univ, China	B 114	10 N Yang, Beijing Huiwen MS, Beijing, China
B 106.5	J Zhao, Afl HS to Renmin Univ, China	B 114	10 S Yu, Beijing Huiwen MS, Beijing, China
B 105	Y Chen, Afl HS to Renmin Univ, China	B 114	9 L Yulin, Beijing Huiwen MS, Beijing, China
B 105	J Li, Afl HS to Renmin Univ, China	B 112.5	9 T Ren, Beijing Huiwen MS, Beijing, China
B 105	A Li, Afl HS to Renmin Univ, China	B 108	10 R Meng, Beijing Huiwen MS, Beijing, China
B 105	Y Long, Afl HS to Renmin Univ, China	B 103.5	7 L Weifeng, Beijing Huiwen MS, Beijing, China
B 105	J Meng, Afl HS to Renmin Univ, China	B 102	10 Y Cui, Beijing Huiwen MS, Beijing, China
B 105	L Runbo, Afl HS to Renmin Univ, China	B 102	10 J Yang, Beijing Huiwen MS, Beijing, China
B 105	G Yu, Afl HS to Renmin Univ, China	B 126	9 S Jia, Beijing Jingshan Sch, China
B 105	M Zha O, Afl HS to Renmin Univ, China	B 126	9 M Wang, Beijing Jingshan Sch, China
B 103.5	L Sun, Afl HS to Renmin Univ, China	B 121.5	9 Y Ji, Beijing Jingshan Sch, China
B 103.5	Y Wu, Afl HS to Renmin Univ, China	B 120	9 J Chen, Beijing Jingshan Sch, China
B 103.5	T Zh Ou, Afl HS to Renmin Univ, China	B 120	9 Y Huang, Beijing Jingshan Sch, China
B 103.5	X Zhou, Afl HS to Renmin Univ, China	B 120	10 S Shao, Beijing Jingshan Sch, China
B 102	W Liu, Afl HS to Renmin Univ, China	B 120	9 J Xiao, Beijing Jingshan Sch, China
B 102	S Su, Afl HS to Renmin Univ, China	B 117	10 S Hao, Beijing Jingshan Sch, Beijing, China
B 102	A Xu, Afl HS to Renmin Univ, China	B 117	10 R Li, Beijing Jingshan Sch, Beijing, China
B 102	C Yang, Afl HS to Renmin Univ, China	B 117	10 F Wang, Beijing Jingshan Sch, Beijing, China
B 102	N Zhu, Afl HS to Renmin Univ, China	B 117	10 T Yang, Beijing Jingshan Sch, Beijing, China
B 100.5	J Feng, Afl HS to Renmin Univ, China	B 115.5	10 X Huang, Beijing Jingshan Sch, Beijing, China
B 100.5	Z Liu, Afl HS to Renmin Univ, China	B 115.5	10 J Liu, Beijing Jingshan Sch, Beijing, China
B 100.5	S Sun, Afl HS to Renmin Univ, China	B 114	9 Z Su, Beijing Jingshan Sch, Beijing, China
B 100.5	Y Wang, Afl HS to Renmin Univ, China	B 114	10 F Tian, Beijing Jingshan Sch, Beijing, China
B 126	10 S Song, Afl HS to Tsinghua Univ, China	B 114	10 Z Xie, Beijing Jingshan Sch, Beijing, China
B 121.5	10 S Su, Afl HS to Tsinghua Univ, China	B 112.5	9 G Liu, Beijing Jingshan Sch, Beijing, China
B 115.5	10 T Wang, Afl HS to Tsinghua Univ, China	B 109.5	9 Y Xie, Beijing Jingshan Sch, Beijing, China
B 115.5	X Yang, Afl HS to Tsinghua Univ, China	B 108	10 X Li, Beijing Jingshan Sch, Beijing, China
B 115.5	10 L Zhang, Afl HS to Tsinghua Univ, China	B 108	9 D Miao, Beijing Jingshan Sch, Beijing, China
B 114	10 C Huang, Afl HS to Tsinghua Univ, China	B 108	10 X Wu, Beijing Jingshan Sch, Beijing, China
B 114	10 Z Wu, Afl HS to Tsinghua Univ, China	B 108	9 Y Zhao, Beijing Jingshan Sch, Beijing, China
B 114	10 Y Zhan G, Afl HS to Tsinghua Univ, China	B 105	9 Y Chen, Beijing Jingshan Sch, Beijing, China
B 114	10 X Zhang, Afl HS to Tsinghua Univ, China	B 103.5	10 X Feng, Beijing Jingshan Sch, Beijing, China
B 114	10 M Zhang, Afl HS to Tsinghua Univ, China	B 102	10 L Chen, Beijing Jingshan Sch, Beijing, China
B 114	10 B Zhang, Afl HS to Tsinghua Univ, China	B 102	9 K Yang, Beijing Jingshan Sch, Beijing, China
B 112.5	10 Z Dai, Afl HS to Tsinghua Univ, China	B 102	9 H Zhang, Beijing Jingshan Sch, Beijing, China
B 111	10 K Liu, Afl HS to Tsinghua Univ, China	B 120	10 S Shao, Beijing Math Sch, China
B 111	J Molan, Afl HS to Tsinghua Univ, China	B 115.5	10 L Gao, Beijing Math Sch, Beijing, China
B 111	10 P Xie, Afl HS to Tsinghua Univ, China	B 114	10 X Hu, Beijing Math Sch, Beijing, China
B 111	10 G Yang, Afl HS to Tsinghua Univ, China	B 109.5	10 Q Yu, Beijing Math Sch, Beijing, China
B 111	10 B Yu, Afl HS to Tsinghua Univ, China	B 102	10 Z Zhang, Beijing Math Sch, Beijing, China
B 109.5	10 J Gao, Afl HS to Tsinghua Univ, China	B 100.5	10 Y Jiang, Beijing Math Sch, Beijing, China
B 108	10 Z Ding, Afl HS to Tsinghua Univ, China	B 124.5	10 N Ke, Beijing No 12 HS, China
B 106.5	10 H Ma, Afl HS to Tsinghua Univ, China	B 118.5	L Tang, Beijing No 12 HS, Beijing, China
B 105	10 Y Zhuang, Afl HS to Tsinghua Univ, China	B 115.5	H Shen, Beijing No 12 HS, Beijing, China
B 103.5	7 Z Fan, Afl HS to Tsinghua Univ, China	B 115.5	S Zheng, Beijing No 12 HS, Beijing, China
B 103.5	10 H Jin, Afl HS to Tsinghua Univ, China	B 114	X Cao, Beijing No 12 HS, Beijing, China
B 103.5	10 M Kou, Afl HS to Tsinghua Univ, China	B 114	J Zhang, Beijing No 12 HS, Beijing, China
B 102	10 Z Hu, Afl HS to Tsinghua Univ, China	B 109.5	K Ji N, Beijing No 12 HS, Beijing, China
B 100.5	10 K Fang, Afl HS to Tsinghua Univ, China	B 109.5	Y Wang, Beijing No 12 HS, Beijing, China
B 100.5	M Yuan, Afl HS to Tsinghua Univ, China	B 109.5	S Zhang, Beijing No 12 HS, Beijing, China
B 126	9 Z Li, Afl MS to Jilin Univ, Changchun City, China	B 106.5	S Sun, Beijing No 12 HS, Beijing, China
B 112.5	8 C Gu, Afl MS to Jilin Univ, Changchun City, China	B 105	Y Tian, Beijing No 12 HS, Beijing, China
B 108	7 Q Wang, Afl MS to Jilin Univ, Changchun City, China	B 103.5	C Zhang, Beijing No 12 HS, Beijing, China
B 106.5	9 Z He, Afl MS to Jilin Univ, Changchun City, China	B 102	H Li, Beijing No 12 HS, Beijing, China
B 103.5	9 L Zhu, Afl MS to Jilin Univ, Changchun City, China	B 102	Y Yuan, Beijing No 12 HS, Beijing, China
B 102	10 C Cao, Am Intl Sch of Guangzhou, Guangzhou, China	B 120	10 Z Wang, Beijing No 13 MS, China
B 102	9 J Hwang, Am Intl Sch of Guangzhou, Guangzhou, China	B 117	10 Y Me Y, Beijing No 13 MS, Beijing, China
B 124.5	10 T Zhao, Beijing Concord Col Sino-Canada, Beijing, China	B 109.5	10 M Bai, Beijing No 13 MS, Beijing, China

# Student Honor Roll AMC 10 A&B (International), Continued

B 108	10	R Liang, Beijing No 13 MS, Beijing, China	B 108	L Cao, Beijing No 4 MS, Beijing, China	
B 108	10	Z Luo, Beijing No 13 MS, Beijing, China	B 108	Y Chao, Beijing No 4 MS, Beijing, China	
B 106.5	10	Y Fan, Beijing No 13 MS, Beijing, China	B 108	S Guo, Beijing No 4 MS, Beijing, China	
B 106.5	10	Y Xi, Beijing No 13 MS, Beijing, China	B 108	G Li, Beijing No 4 MS, Beijing, China	
B 105	10	B Chen, Beijing No 13 MS, Beijing, China	B 108	Z Li, Beijing No 4 MS, Beijing, China	
B 105	10	H Lian, Beijing No 13 MS, Beijing, China	B 108	X Li, Beijing No 4 MS, Beijing, China	
B 103.5	10	L Lin, Beijing No 13 MS, Beijing, China	B 108	J Liang, Beijing No 4 MS, Beijing, China	
B 102	10	Y Song, Beijing No 13 MS, Beijing, China	B 108	X Luo, Beijing No 4 MS, Beijing, China	
B 100.5	10	B Liang, Beijing No 13 MS, Beijing, China	B 108	H Sun, Beijing No 4 MS, Beijing, China	
B 103.5		D Du, Beijing No 14 HS, Beijing, China	B 108	W Sun, Beijing No 4 MS, Beijing, China	
B 100.5		H Zhang, Beijing No 14 HS, Beijing, China	B 108	T Yang, Beijing No 4 MS, Beijing, China	
B 126	10	Y Zhao, Beijing No 2 HS, China	B 108	L Zhang, Beijing No 4 MS, Beijing, China	
B 120	10	Y Wu, Beijing No 2 HS, China	B 108	Z Zhang, Beijing No 4 MS, Beijing, China	
B 120	10	W Zhang, Beijing No 2 HS, China	B 108	S Zhang, Beijing No 4 MS, Beijing, China	
B 111	10	M Yao, Beijing No 2 HS, Beijing, China	B 108	Z Zhao, Beijing No 4 MS, Beijing, China	
B 108	10	X Wang, Beijing No 2 HS, Beijing, China	B 106.5	R Jing, Beijing No 4 MS, Beijing, China	
B 103.5	10	Y Wang, Beijing No 2 HS, Beijing, China	B 106.5	M Li, Beijing No 4 MS, Beijing, China	
B 103.5		L Zhang, Beijing No 2 HS, Beijing, China	B 106.5	Y Zheng, Beijing No 4 MS, Beijing, China	
B 102		K Zhang, Beijing No 2 HS, Beijing, China	B 105	T Guan, Beijing No 4 MS, Beijing, China	
B 100.5	10	W Yu, Beijing No 2 HS, Beijing, China	B 105	J Liu, Beijing No 4 MS, Beijing, China	
B 126	10	T Chen, Beijing No 4 MS, China	B 105	X Lu, Beijing No 4 MS, Beijing, China	
B 126	10	J Gao, Beijing No 4 MS, China	B 105	B Sun, Beijing No 4 MS, Beijing, China	
B 126	10	Z Hang, Beijing No 4 MS, China	B 105	X Tang, Beijing No 4 MS, Beijing, China	
B 126	10	B Ma, Beijing No 4 MS, China	B 105	B Xu, Beijing No 4 MS, Beijing, China	
B 126	10	S Wang, Beijing No 4 MS, China	B 103.5	L Fan, Beijing No 4 MS, Beijing, China	
B 123	10	K Ren, Beijing No 4 MS, China	B 103.5	X Zhu U, Beijing No 4 MS, Beijing, China	
B 123	10	X Wang, Beijing No 4 MS, China	B 102	D Cao, Beijing No 4 MS, Beijing, China	
B 123	10	Y Xu, Beijing No 4 MS, China	B 102	R Huang, Beijing No 4 MS, Beijing, China	
B 121.5	10	Y Cao, Beijing No 4 MS, China	B 102	X Li, Beijing No 4 MS, Beijing, China	
B 121.5	10	H Xu, Beijing No 4 MS, China	B 102	X Liu, Beijing No 4 MS, Beijing, China	
B 121.5	10	B Zhang, Beijing No 4 MS, China	B 102	M Liu, Beijing No 4 MS, Beijing, China	
B 120	10	Q Fu, Beijing No 4 MS, China	B 102	Z Qu, Beijing No 4 MS, Beijing, China	
B 120	10	L Li, Beijing No 4 MS, China	B 102	J Shi, Beijing No 4 MS, Beijing, China	
B 120	10	S Li, Beijing No 4 MS, China	B 102	T Tang, Beijing No 4 MS, Beijing, China	
B 120	10	T Li, Beijing No 4 MS, China	B 102	H Tian, Beijing No 4 MS, Beijing, China	
B 120	10	X Yu, Beijing No 4 MS, China	B 102	S Tian, Beijing No 4 MS, Beijing, China	
B 120	10	J Zhai, Beijing No 4 MS, China	B 102	H Wang, Beijing No 4 MS, Beijing, China	
B 118.5		K Luo, Beijing No 4 MS, Beijing, China	B 102	T Yu, Beijing No 4 MS, Beijing, China	
B 118.5		R X U, Beijing No 4 MS, Beijing, China	B 100.5	S Li, Beijing No 4 MS, Beijing, China	
B 117		Y Gao, Beijing No 4 MS, Beijing, China	B 100.5	S Xu, Beijing No 4 MS, Beijing, China	
B 117		Y Ye, Beijing No 4 MS, Beijing, China	B 120	10	Y Feng, Beijing No 5 MS, China
B 117		J Zhou, Beijing No 4 MS, Beijing, China	B 117	S Fu, Beijing No 5 MS, Beijing, China	
B 115.5		F Ding, Beijing No 4 MS, Beijing, China	B 117	10	Q Shen, Beijing No 5 MS, Beijing, China
B 115.5		C Li, Beijing No 4 MS, Beijing, China	B 114	10	R Lin, Beijing No 5 MS, Beijing, China
B 115.5		J Wang, Beijing No 4 MS, Beijing, China	B 114	S Lu, Beijing No 5 MS, Beijing, China	
B 114		B Huang, Beijing No 4 MS, Beijing, China	B 114	Y Wang, Beijing No 5 MS, Beijing, China	
B 114		Y Ma, Beijing No 4 MS, Beijing, China	B 114	C Xiao, Beijing No 5 MS, Beijing, China	
B 114		Z Ma, Beijing No 4 MS, Beijing, China	B 111	Y Feng, Beijing No 5 MS, Beijing, China	
B 114		Q Xu, Beijing No 4 MS, Beijing, China	B 108	B He, Beijing No 5 MS, Beijing, China	
B 114		D Zhao, Beijing No 4 MS, Beijing, China	B 108	10	Y Jiang, Beijing No 5 MS, Beijing, China
B 114		Y Zhao, Beijing No 4 MS, Beijing, China	B 108	10	Y Jiao, Beijing No 5 MS, Beijing, China
B 112.5		T Bai, Beijing No 4 MS, Beijing, China	B 108	Z Li, Beijing No 5 MS, Beijing, China	
B 112.5		S Wang, Beijing No 4 MS, Beijing, China	B 108	Z Xiangxu, Beijing No 5 MS, Beijing, China	
B 111		Y Duan, Beijing No 4 MS, Beijing, China	B 108	10	D Yiming, Beijing No 5 MS, Beijing, China
B 111		H Ouyang, Beijing No 4 MS, Beijing, China	B 106.5	10	H Zhang, Beijing No 5 MS, Beijing, China
B 109.5		H Dai, Beijing No 4 MS, Beijing, China	B 103.5	Q Chen, Beijing No 5 MS, Beijing, China	
B 109.5		X Feng, Beijing No 4 MS, Beijing, China	B 103.5	L Wei, Beijing No 5 MS, Beijing, China	
B 109.5		X Huang, Beijing No 4 MS, Beijing, China	B 103.5	10	Y Wu, Beijing No 5 MS, Beijing, China
B 109.5		C Liu, Beijing No 4 MS, Beijing, China	B 102	H Chaoying, Beijing No 5 MS, Beijing, China	
B 109.5		H Xiong, Beijing No 4 MS, Beijing, China	B 102	Y Ji, Beijing No 5 MS, Beijing, China	
B 109.5		B Zhang, Beijing No 4 MS, Beijing, China	B 102	10	Y Jiang, Beijing No 5 MS, Beijing, China
B 109.5		X Zhao, Beijing No 4 MS, Beijing, China	B 102	10	Y Man, Beijing No 5 MS, Beijing, China
B 109.5		M Zhou, Beijing No 4 MS, Beijing, China	B 102	Z Qi, Beijing No 5 MS, Beijing, China	
B 109.5		K Zhu, Beijing No 4 MS, Beijing, China	B 102	S Wang, Beijing No 5 MS, Beijing, China	
B 108		Y Cai, Beijing No 4 MS, Beijing, China	B 102	10	K Xie, Beijing No 5 MS, Beijing, China

# Student Honor Roll AMC 10 A&B (International), Continued

B 102	J Zhang, Beijing No 5 MS, Beijing, China	B 105	S Du, Exp. HS Afl-Beijing Normal Univ, China
B 102 10	H Zhang, Beijing No 5 MS, Beijing, China	B 105	J Guo, Exp. HS Afl-Beijing Normal Univ, China
B 100.5 10	Z Gu, Beijing No 5 MS, Beijing, China	B 105	J Li, Exp. HS Afl-Beijing Normal Univ, China
B 100.5	X Xiong, Beijing No 5 MS, Beijing, China	B 105	J Liu, Exp. HS Afl-Beijing Normal Univ, China
B 100.5 10	J Xu, Beijing No 5 MS, Beijing, China	B 105	T Liu, Exp. HS Afl-Beijing Normal Univ, China
A 102 9	K Zhang, Concordia Int'l Sch, Shanghai, China	B 105	X Sun, Exp. HS Afl-Beijing Normal Univ, China
B 126 9	Y Chen, Exp. HS Afl-Beijing Normal Univ, China	B 105	Y Wang, Exp. HS Afl-Beijing Normal Univ, China
B 126 9	T Gu, Exp. HS Afl-Beijing Normal Univ, China	B 105	Y Zhao, Exp. HS Afl-Beijing Normal Univ, China
B 126 9	Y Liu, Exp. HS Afl-Beijing Normal Univ, China	B 103.5	Y Deng, Exp. HS Afl-Beijing Normal Univ, China
B 126 9	D Tang, Exp. HS Afl-Beijing Normal Univ, China	B 103.5	J Li, Exp. HS Afl-Beijing Normal Univ, China
B 124.5 10	K Duan, Exp. HS Afl-Beijing Normal Univ, China	B 103.5	M Li, Exp. HS Afl-Beijing Normal Univ, China
B 124.5 10	B Rao, Exp. HS Afl-Beijing Normal Univ, China	B 103.5	K Liu, Exp. HS Afl-Beijing Normal Univ, China
B 124.5 10	Q Su, Exp. HS Afl-Beijing Normal Univ, China	B 103.5	L Sun, Exp. HS Afl-Beijing Normal Univ, China
B 123 9	H Sha, Exp. HS Afl-Beijing Normal Univ, China	B 103.5	Q Yang, Exp. HS Afl-Beijing Normal Univ, China
B 123 10	M Zou, Exp. HS Afl-Beijing Normal Univ, China	B 103.5	C Zhang, Exp. HS Afl-Beijing Normal Univ, China
B 121.5 9	R Song, Exp. HS Afl-Beijing Normal Univ, China	B 102	C Han, Exp. HS Afl-Beijing Normal Univ, China
B 121.5 10	S Wang, Exp. HS Afl-Beijing Normal Univ, China	B 102	C Liu, Exp. HS Afl-Beijing Normal Univ, China
B 121.5 10	X Xu, Exp. HS Afl-Beijing Normal Univ, China	B 102	S Song, Exp. HS Afl-Beijing Normal Univ, China
B 121.5 10	Q Yu, Exp. HS Afl-Beijing Normal Univ, China	B 102	Q Wang, Exp. HS Afl-Beijing Normal Univ, China
B 121.5 9	X Zhang, Exp. HS Afl-Beijing Normal Univ, China	B 102	T Yuan, Exp. HS Afl-Beijing Normal Univ, China
B 120 9	J Li, Exp. HS Afl-Beijing Normal Univ, China	B 100.5	K Da, Exp. HS Afl-Beijing Normal Univ, China
B 120 9	Z Lin, Exp. HS Afl-Beijing Normal Univ, China	B 100.5	J Li, Exp. HS Afl-Beijing Normal Univ, China
B 120 9	H Liu, Exp. HS Afl-Beijing Normal Univ, China	B 100.5	T Shi, Exp. HS Afl-Beijing Normal Univ, China
B 120 9	R Ma, Exp. HS Afl-Beijing Normal Univ, China	B 100.5	Z Yang, Exp. HS Afl-Beijing Normal Univ, China
B 120 10	Z Zhou, Exp. HS Afl-Beijing Normal Univ, China	B 118.5 10	G Chen, Harbin No 3 HS, China
B 118.5	Y Fan, Exp. HS Afl-Beijing Normal Univ, China	B 118.5 10	X Huang, Harbin No 3 HS, China
B 118.5	S Gao, Exp. HS Afl-Beijing Normal Univ, China	B 118.5 10	K Li, Harbin No 3 HS, China
B 118.5	Y Ma, Exp. HS Afl-Beijing Normal Univ, China	B 118.5 10	C Peng, Harbin No 3 HS, China
B 118.5	Y Xie, Exp. HS Afl-Beijing Normal Univ, China	B 118.5 10	L Wang, Harbin No 3 HS, China
B 117	T Bian, Exp. HS Afl-Beijing Normal Univ, China	B 118.5 10	J Yang, Harbin No 3 HS, China
B 117	S Zhu, Exp. HS Afl-Beijing Normal Univ, China	B 117 10	C Duan, Harbin No 3 HS, China
B 115.5	D Fu, Exp. HS Afl-Beijing Normal Univ, China	B 117 10	M Lh, Harbin No 3 HS, China
B 115.5	L Yang, Exp. HS Afl-Beijing Normal Univ, China	B 117 10	C Liu, Harbin No 3 HS, China
B 114	Y Guo, Exp. HS Afl-Beijing Normal Univ, China	B 117 10	J Shen, Harbin No 3 HS, China
B 114	X Huang, Exp. HS Afl-Beijing Normal Univ, China	B 117 10	Y Sun, Harbin No 3 HS, China
B 114	X Jing, Exp. HS Afl-Beijing Normal Univ, China	B 117 10	J Wang, Harbin No 3 HS, China
B 114	Y Mi, Exp. HS Afl-Beijing Normal Univ, China	B 117 10	T Wei, Harbin No 3 HS, China
B 112.5	X Kong, Exp. HS Afl-Beijing Normal Univ, China	B 117 10	D You, Harbin No 3 HS, China
B 112.5	T Li U, Exp. HS Afl-Beijing Normal Univ, China	B 117 10	R Zhang, Harbin No 3 HS, China
B 112.5	J Man, Exp. HS Afl-Beijing Normal Univ, China	B 117 10	Y Zhou, Harbin No 3 HS, China
B 111	K Dong, Exp. HS Afl-Beijing Normal Univ, China	B 115.5 10	Y Shen, Harbin No 3 HS, China
B 111	Y Liang, Exp. HS Afl-Beijing Normal Univ, China	B 115.5 10	Z Yi, Harbin No 3 HS, China
B 111	Z Wang, Exp. HS Afl-Beijing Normal Univ, China	B 115.5 10	Y Zhang, Harbin No 3 HS, China
B 111	T Wang, Exp. HS Afl-Beijing Normal Univ, China	B 115.5 10	Y Zhou, Harbin No 3 HS, China
B 111	L Yang, Exp. HS Afl-Beijing Normal Univ, China	B 114 10	S Bi, Harbin No 3 HS, China
B 109.5	C Duan, Exp. HS Afl-Beijing Normal Univ, China	B 114 10	T Fu, Harbin No 3 HS, China
B 109.5	T Wang, Exp. HS Afl-Beijing Normal Univ, China	B 114 10	W Huang, Harbin No 3 HS, China
B 109.5	W Xiong, Exp. HS Afl-Beijing Normal Univ, China	B 114 10	X Liu, Harbin No 3 HS, China
B 109.5	W Zhang, Exp. HS Afl-Beijing Normal Univ, China	B 114 10	S Luo, Harbin No 3 HS, China
B 108	Z Huang, Exp. HS Afl-Beijing Normal Univ, China	B 114 10	W Sun, Harbin No 3 HS, China
B 108	Q Ji, Exp. HS Afl-Beijing Normal Univ, China	B 114 10	S Zhang, Harbin No 3 HS, China
B 108	Y Ma, Exp. HS Afl-Beijing Normal Univ, China	B 114 10	Y Zhang, Harbin No 3 HS, China
B 108	Y Ma O, Exp. HS Afl-Beijing Normal Univ, China	B 114 10	Y Zhang, Harbin No 3 HS, China
B 108	G Wang, Exp. HS Afl-Beijing Normal Univ, China	B 112.5 10	C Liu, Harbin No 3 HS, China
B 108	X Xiaoxu, Exp. HS Afl-Beijing Normal Univ, China	B 112.5 10	X Su, Harbin No 3 HS, China
B 108	X Xu, Exp. HS Afl-Beijing Normal Univ, China	B 112.5 10	X Tang, Harbin No 3 HS, China
B 108	Y Zhang, Exp. HS Afl-Beijing Normal Univ, China	B 112.5 10	W Xu, Harbin No 3 HS, China
B 108	Y Zhang, Exp. HS Afl-Beijing Normal Univ, China	B 111 10	H Han, Harbin No 3 HS, China
B 108	Y Zhao, Exp. HS Afl-Beijing Normal Univ, China	B 111 10	D Li, Harbin No 3 HS, China
B 108	Z Zhao, Exp. HS Afl-Beijing Normal Univ, China	B 111 10	M Li, Harbin No 3 HS, China
B 106.5	T Gu, Exp. HS Afl-Beijing Normal Univ, China	B 111 10	L Liang, Harbin No 3 HS, China
B 106.5	Y You, Exp. HS Afl-Beijing Normal Univ, China	B 111 10	X Liu, Harbin No 3 HS, China
B 106.5	H Yu, Exp. HS Afl-Beijing Normal Univ, China	B 111 10	L Meng, Harbin No 3 HS, China
B 105	S Chen, Exp. HS Afl-Beijing Normal Univ, China	B 111 10	Y Qi, Harbin No 3 HS, China
B 105	J Chen, Exp. HS Afl-Beijing Normal Univ, China	B 111 10	M Sun, Harbin No 3 HS, China



# Student Honor Roll AMC 10 A&B (International), Continued

B 111	10	L Wang, Harbin No 3 HS, China	B 102	10	S Liu, Harbin No 3 HS, China
B 111	10	F Yang, Harbin No 3 HS, China	B 102	10	Y Liu, Harbin No 3 HS, China
B 111	10	R Yu, Harbin No 3 HS, China	B 102	10	S Liu, Harbin No 3 HS, China
B 109.5	10	W Cao, Harbin No 3 HS, China	B 102	10	Z Ma, Harbin No 3 HS, China
B 109.5	10	Y Li, Harbin No 3 HS, China	B 102	10	M Mei, Harbin No 3 HS, China
B 109.5	10	H Liu, Harbin No 3 HS, China	B 102	10	S Wan, Harbin No 3 HS, China
B 109.5	10	B Meng, Harbin No 3 HS, China	B 102	10	Z Wang, Harbin No 3 HS, China
B 109.5	10	H Na, Harbin No 3 HS, China	B 102	10	A Yuan, Harbin No 3 HS, China
B 109.5	10	G Tang, Harbin No 3 HS, China	B 102	10	T Zhang, Harbin No 3 HS, China
B 109.5	10	Y Wang, Harbin No 3 HS, China	B 102	10	C Zhang, Harbin No 3 HS, China
B 109.5	10	A Yang, Harbin No 3 HS, China	B 102	10	Y Zhao, Harbin No 3 HS, China
B 109.5	10	H Yin, Harbin No 3 HS, China	B 102	10	S Zhu, Harbin No 3 HS, China
B 109.5	10	Y Zhao, Harbin No 3 HS, China	B 100.5	10	S Chen, Harbin No 3 HS, China
B 108	10	L Cheng, Harbin No 3 HS, China	B 100.5	10	J Cui, Harbin No 3 HS, China
B 108	10	L Cheng, Harbin No 3 HS, China	B 100.5	10	F Fan, Harbin No 3 HS, China
B 108	10	R Feng, Harbin No 3 HS, China	B 100.5	10	G Han, Harbin No 3 HS, China
B 108	10	X Han, Harbin No 3 HS, China	B 100.5	10	Q Han, Harbin No 3 HS, China
B 108	10	S Hao, Harbin No 3 HS, China	B 100.5	10	J Hu, Harbin No 3 HS, China
B 108	10	J Li, Harbin No 3 HS, China	B 100.5	10	H Huang, Harbin No 3 HS, China
B 108	10	Z Liu, Harbin No 3 HS, China	B 100.5	10	S Li, Harbin No 3 HS, China
B 108	10	H Pan, Harbin No 3 HS, China	B 100.5	10	J Liu, Harbin No 3 HS, China
B 108	10	N Su, Harbin No 3 HS, China	B 100.5	10	Y Lu, Harbin No 3 HS, China
B 108	10	Y Tang, Harbin No 3 HS, China	B 100.5	10	N Lv, Harbin No 3 HS, China
B 108	10	Z Tong, Harbin No 3 HS, China	B 100.5	10	X Shan, Harbin No 3 HS, China
B 108	10	F Wen, Harbin No 3 HS, China	B 100.5	10	Y Su, Harbin No 3 HS, China
B 108	10	W Xiao, Harbin No 3 HS, China	B 100.5	10	T Wang, Harbin No 3 HS, China
B 108	10	Y Zhang, Harbin No 3 HS, China	B 100.5	10	S Yan, Harbin No 3 HS, China
B 108	10	H Zhang, Harbin No 3 HS, China	B 126	10	J Fan, Harbin No 3 HS China, China
B 108	10	T Zhang, Harbin No 3 HS, China	B 126	10	X Hu, Harbin No 3 HS China, China
B 108	10	T Zhao, Harbin No 3 HS, China	B 126	10	Y Yang, Harbin No 3 HS China, China
B 108	10	B Zhou, Harbin No 3 HS, China	B 124.5	10	W Zhang, Harbin No 3 HS China, China
B 106.5	10	X Han, Harbin No 3 HS, China	B 123	10	Y Guo, Harbin No 3 HS China, China
B 106.5	10	S Hou, Harbin No 3 HS, China	B 123	10	T Xiao, Harbin No 3 HS China, China
B 106.5	10	X Li, Harbin No 3 HS, China	B 123	10	J Zhang, Harbin No 3 HS China, China
B 106.5	10	Z Liu, Harbin No 3 HS, China	B 121.5	10	Y Hu, Harbin No 3 HS China, China
B 106.5	10	S Lv, Harbin No 3 HS, China	B 121.5	10	Q Qiu, Harbin No 3 HS China, China
B 106.5	10	F Pan, Harbin No 3 HS, China	B 121.5	10	J Sun, Harbin No 3 HS China, China
B 106.5	10	Y Sun, Harbin No 3 HS, China	B 121.5	10	L Sun, Harbin No 3 HS China, China
B 106.5	10	B Wu, Harbin No 3 HS, China	B 121.5	10	J Wang, Harbin No 3 HS China, China
B 106.5	10	S Wu, Harbin No 3 HS, China	B 121.5	10	Y Zhou, Harbin No 3 HS China, China
B 106.5	10	Z Xing, Harbin No 3 HS, China	B 120	10	Q Li, Harbin No 3 HS China, China
B 106.5	10	Y Zhang, Harbin No 3 HS, China	B 120	10	K Shi, Harbin No 3 HS China, China
B 105	10	J Hou, Harbin No 3 HS, China	B 126	10	C Ben, HS - Harbin Normal Univ, China
B 105	10	J Liu, Harbin No 3 HS, China	B 126	10	J Chen, HS - Harbin Normal Univ, China
B 105	10	W Song, Harbin No 3 HS, China	B 126	10	X Cui, HS - Harbin Normal Univ, China
B 105	10	Y Teng, Harbin No 3 HS, China	B 126	10	H Liang, HS - Harbin Normal Univ, China
B 105	10	Z Xun, Harbin No 3 HS, China	B 126	10	F Liu, HS - Harbin Normal Univ, China
B 105	10	W Zhai, Harbin No 3 HS, China	B 126	12	X Wang, HS - Harbin Normal Univ, China
B 105	10	S Zhang, Harbin No 3 HS, China	B 126	10	Z Xiang, HS - Harbin Normal Univ, China
B 105	10	S Zhao, Harbin No 3 HS, China	B 126	10	H Zhang, HS - Harbin Normal Univ, China
B 103.5	10	R Gao, Harbin No 3 HS, China	B 124.5	10	R Xiao, HS - Harbin Normal Univ, China
B 103.5	10	W Gu O, Harbin No 3 HS, China	B 123	10	R Jia, HS - Harbin Normal Univ, China
B 103.5	10	L Ma, Harbin No 3 HS, China	B 123	10	C Sun, HS - Harbin Normal Univ, China
B 103.5	10	J Shang, Harbin No 3 HS, China	B 121.5	10	S Gao, HS - Harbin Normal Univ, China
B 103.5	10	C Sun, Harbin No 3 HS, China	B 121.5	10	Q Yang, HS - Harbin Normal Univ, China
B 103.5	10	Y Wu, Harbin No 3 HS, China	B 120	10	J Ding, HS - Harbin Normal Univ, China
B 103.5	10	W Wu, Harbin No 3 HS, China	B 120	10	J Shen, HS - Harbin Normal Univ, China
B 103.5	10	Y Zang, Harbin No 3 HS, China	B 120	10	S Tong, HS - Harbin Normal Univ, China
B 103.5	10	Q Zhang, Harbin No 3 HS, China	B 118.5	10	Z Gao, HS - Harbin Normal Univ, China
B 103.5	10	Y Zou, Harbin No 3 HS, China	B 118.5	10	B Lin, HS - Harbin Normal Univ, China
B 102	10	G Gao, Harbin No 3 HS, China	B 118.5	10	Q Yu, HS - Harbin Normal Univ, China
B 102	10	W Li, Harbin No 3 HS, China	B 117	10	Y Dong, HS - Harbin Normal Univ, China
B 102	10	P Li, Harbin No 3 HS, China	B 117	10	Y Liu, HS - Harbin Normal Univ, China
B 102	10	J Li, Harbin No 3 HS, China	B 117	10	X Liu, HS - Harbin Normal Univ, China
B 102	10	C Liu, Harbin No 3 HS, China	B 117	10	W Sun, HS - Harbin Normal Univ, China

# Student Honor Roll AMC 10 A&B (International), Continued

B 117	10	X Zhang, HS - Harbin Normal Univ, China	B 102	10	M Ni, HS - Harbin Normal Univ, China
B 117	10	S Zhu, HS - Harbin Normal Univ, China	B 102	10	J Sun, HS - Harbin Normal Univ, China
B 115.5	10	J Cai, HS - Harbin Normal Univ, China	B 102	10	Y Sun, HS - Harbin Normal Univ, China
B 115.5	10	X Ju, HS - Harbin Normal Univ, China	B 102	10	S Wang, HS - Harbin Normal Univ, China
B 115.5	10	Y Xu, HS - Harbin Normal Univ, China	B 102	10	T Wang, HS - Harbin Normal Univ, China
B 115.5	10	Y Zuo, HS - Harbin Normal Univ, China	B 102	10	P Wang, HS - Harbin Normal Univ, China
B 114	10	X Cao, HS - Harbin Normal Univ, China	B 102	10	Y Wang, HS - Harbin Normal Univ, China
B 114	10	M Cheng, HS - Harbin Normal Univ, China	B 102	10	X Ya Ng, HS - Harbin Normal Univ, China
B 114	10	M Huang, HS - Harbin Normal Univ, China	B 102	10	W Yang, HS - Harbin Normal Univ, China
B 114	10	J Li, HS - Harbin Normal Univ, China	B 102	10	Z Yin, HS - Harbin Normal Univ, China
B 114	10	L Meng, HS - Harbin Normal Univ, China	B 102	10	J Yu, HS - Harbin Normal Univ, China
B 114	10	Z Qu, HS - Harbin Normal Univ, China	B 102	10	H Zhang, HS - Harbin Normal Univ, China
B 114	10	H Su N, HS - Harbin Normal Univ, China	B 102	10	Y Zhu, HS - Harbin Normal Univ, China
B 114	10	Y Wang, HS - Harbin Normal Univ, China	B 102	10	L Zou, HS - Harbin Normal Univ, China
B 112.5	10	H Cong, HS - Harbin Normal Univ, China	B 100.5	10	Y Dang, HS - Harbin Normal Univ, China
B 112.5	10	L Huang, HS - Harbin Normal Univ, China	B 100.5	10	G Li, HS - Harbin Normal Univ, China
B 112.5	10	J Jin, HS - Harbin Normal Univ, China	B 100.5	10	X Lin, HS - Harbin Normal Univ, China
B 112.5	10	Z Wa Ng, HS - Harbin Normal Univ, China	B 100.5	10	W Luan, HS - Harbin Normal Univ, China
B 112.5	10	Y Zhong, HS - Harbin Normal Univ, China	B 100.5	10	H Qi, HS - Harbin Normal Univ, China
B 111	10	T Lan, HS - Harbin Normal Univ, China	B 100.5	10	L Wang, HS - Harbin Normal Univ, China
B 111	10	Z Liu, HS - Harbin Normal Univ, China	B 100.5	10	X Wang, HS - Harbin Normal Univ, China
B 111	10	X Zhang, HS - Harbin Normal Univ, China	B 100.5	10	S Zhao, HS - Harbin Normal Univ, China
B 109.5	10	Z Wany, HS - Harbin Normal Univ, China	B 120	9	Y Lin, HS Aff to Beijing, China
B 109.5	10	C Wu, HS - Harbin Normal Univ, China	B 114		Y Luo, HS Aff to Beijing, China
B 109.5	10	L Xie, HS - Harbin Normal Univ, China	B 114		Z Yang, HS Aff to Beijing, China
B 109.5	10	J Xu, HS - Harbin Normal Univ, China	B 111		K Huangn, HS Aff to Beijing, China
B 109.5	10	L Yue, HS - Harbin Normal Univ, China	B 111		D Zhang, HS Aff to Beijing, China
B 109.5	10	X Zhao, HS - Harbin Normal Univ, China	B 109.5		Y Deng, HS Aff to Beijing, China
B 108	10	D An, HS - Harbin Normal Univ, China	B 108		W Hongxuan, HS Aff to Beijing, China
B 108	10	S Dong, HS - Harbin Normal Univ, China	B 106.5		W Han, HS Aff to Beijing, China
B 108	10	G Lu, HS - Harbin Normal Univ, China	B 106.5		Z Yutong, HS Aff to Beijing, China
B 108	10	T Luan, HS - Harbin Normal Univ, China	B 105		C Kang, HS Aff to Beijing, China
B 108	10	J Wang, HS - Harbin Normal Univ, China	B 105		N Li, HS Aff to Beijing, China
B 108	10	S Yang, HS - Harbin Normal Univ, China	B 105		Q Ma, HS Aff to Beijing, China
B 108	10	S You, HS - Harbin Normal Univ, China	B 103.5		T He, HS Aff to Beijing, China
B 106.5	10	R Chai, HS - Harbin Normal Univ, China	B 103.5		H Meng, HS Aff to Beijing, China
B 106.5	10	S Gao, HS - Harbin Normal Univ, China	B 102		Z Chuan, HS Aff to Beijing, China
B 106.5	10	M Li, HS - Harbin Normal Univ, China	B 102		W Jing, HS Aff to Beijing, China
B 106.5	10	Z Sun, HS - Harbin Normal Univ, China	B 102		G Liangyue, HS Aff to Beijing, China
B 106.5	10	L Wang, HS - Harbin Normal Univ, China	B 102		S Ma, HS Aff to Beijing, China
B 106.5	10	T Xia, HS - Harbin Normal Univ, China	B 102		P Yuan, HS Aff to Beijing, China
B 106.5	10	W Yu, HS - Harbin Normal Univ, China	B 102		B Zhang, HS Aff to Beijing, China
B 105	10	T Feng, HS - Harbin Normal Univ, China	B 102		Z Zhao, HS Aff to Beijing, China
B 105	10	Z Jiang, HS - Harbin Normal Univ, China	B 126	10	H Chang, HS Aff to Fudan Univ, China
B 105	10	T Liu, HS - Harbin Normal Univ, China	B 126	10	C Zhangjie, HS Aff to Fudan Univ, China
B 105	10	H Sui, HS - Harbin Normal Univ, China	B 124.5	10	Z Zhenxue, HS Aff to Fudan Univ, China
B 105	10	W Sun, HS - Harbin Normal Univ, China	B 123	10	Y Jiaowen, HS Aff to Fudan Univ, China
B 105	10	Z Tang, HS - Harbin Normal Univ, China	B 123	10	C Xiaowen, HS Aff to Fudan Univ, China
B 105	10	R Wu, HS - Harbin Normal Univ, China	B 120	10	Z Chenyuan, HS Aff to Fudan Univ, China
B 105	10	Y Zhang, HS - Harbin Normal Univ, China	B 120	10	G Xiang, HS Aff to Fudan Univ, China
B 105	10	D Zhao, HS - Harbin Normal Univ, China	B 120	10	L Xiaohua, HS Aff to Fudan Univ, China
B 105	10	Y Zhao, HS - Harbin Normal Univ, China	B 120	10	X Yang, HS Aff to Fudan Univ, China
B 103.5	10	M Guo, HS - Harbin Normal Univ, China	B 120	10	Y Yicheng, HS Aff to Fudan Univ, China
B 103.5	10	L Ji, HS - Harbin Normal Univ, China	B 118.5		J Chenxi, HS Aff to Fudan Univ, China
B 103.5	10	R Li, HS - Harbin Normal Univ, China	B 117		Y Wenyng, HS Aff to Fudan Univ, China
B 103.5	10	S Li, HS - Harbin Normal Univ, China	B 115.5		X Chao, HS Aff to Fudan Univ, China
B 103.5	10	H Zeng, HS - Harbin Normal Univ, China	B 115.5		Y Jiakun, HS Aff to Fudan Univ, China
B 102	10	X Cao, HS - Harbin Normal Univ, China	B 115.5		Y Sijia, HS Aff to Fudan Univ, China
B 102	10	C Gao, HS - Harbin Normal Univ, China	B 115.5		Y Xiaoyu, HS Aff to Fudan Univ, China
B 102	10	J Han, HS - Harbin Normal Univ, China	B 114		J Jiaqi, HS Aff to Fudan Univ, China
B 102	10	A Jiang, HS - Harbin Normal Univ, China	B 112.5		Z Fan, HS Aff to Fudan Univ, China
B 102	10	Q Li, HS - Harbin Normal Univ, China	B 112.5		C Kangliang, HS Aff to Fudan Univ, China
B 102	10	R Li, HS - Harbin Normal Univ, China	B 112.5		X Xiang, HS Aff to Fudan Univ, China
B 102	10	S Liu, HS - Harbin Normal Univ, China	B 111		G Huangyi, HS Aff to Fudan Univ, China
B 102	10	B Ma, HS - Harbin Normal Univ, China	B 111		Y Lu, HS Aff to Fudan Univ, China

# Student Honor Roll AMC 10 A&B (International), Continued

B 111	L Shiyang, HS Aff to Fudan Univ, China	B 123	10	J Wang, NE Yucai Frn Lang Sch, China
B 111	T Yijing, HS Aff to Fudan Univ, China	B 121.5	9	Z Zhao, NE Yucai Frn Lang Sch, China
B 109.5	M Liyun, HS Aff to Fudan Univ, China	B 120	10	Z Liu, NE Yucai Frn Lang Sch, China
B 109.5	H Yongchao, HS Aff to Fudan Univ, China	B 118.5	10	S He, NE Yucai Frn Lang Sch, China
B 108	Z Jian, HS Aff to Fudan Univ, China	B 118.5	10	J Wang, NE Yucai Frn Lang Sch, China
B 108	Y Jianyun, HS Aff to Fudan Univ, China	B 117	10	X Hou, NE Yucai Frn Lang Sch, China
B 108	J Zuxin, HS Aff to Fudan Univ, China	B 117	9	B Yin, NE Yucai Frn Lang Sch, China
B 106.5	C Jiasi, HS Aff to Fudan Univ, China	B 115.5	9	J Bai, NE Yucai Frn Lang Sch, China
B 105	X Renfeng, HS Aff to Fudan Univ, China	B 115.5	9	J Xu, NE Yucai Frn Lang Sch, China
B 103.5	F Chao, HS Aff to Fudan Univ, China	B 114	9	H Jin, NE Yucai Frn Lang Sch, China
B 103.5	X Jiahao, HS Aff to Fudan Univ, China	B 114	10	G Ni, NE Yucai Frn Lang Sch, China
B 102	C Chuan, HS Aff to Fudan Univ, China	B 114	10	J Wu, NE Yucai Frn Lang Sch, China
B 102	Z Hengchu, HS Aff to Fudan Univ, China	B 112.5	9	T Luo, NE Yucai Frn Lang Sch, China
B 102	Q Siyao, HS Aff to Fudan Univ, China	B 112.5	10	K Wang, NE Yucai Frn Lang Sch, China
B 102	Z Yumo, HS Aff to Fudan Univ, China	B 112.5	9	J Zheng, NE Yucai Frn Lang Sch, China
B 102	C Yunlong, HS Aff to Fudan Univ, China	B 111	10	K Bai, NE Yucai Frn Lang Sch, China
B 100.5	W Jiawen, HS Aff to Fudan Univ, China	B 111	10	H Jiang, NE Yucai Frn Lang Sch, China
B 126	10 C Kaiwei, HS Aff to Shanghai Jiao Tong, China	B 111	9	Y Rong, NE Yucai Frn Lang Sch, China
B 114	Y Haochen, HS Aff to Shanghai Jiao Tong, China	B 109.5	9	T Yin, NE Yucai Frn Lang Sch, China
B 114	J Jiaxin, HS Aff to Shanghai Jiao Tong, China	B 108	10	G Li, NE Yucai Frn Lang Sch, China
B 114	L Jinyuan, HS Aff to Shanghai Jiao Tong, China	B 108	9	T Li, NE Yucai Frn Lang Sch, China
B 114	W Zhiqi, HS Aff to Shanghai Jiao Tong, China	B 108	10	Q Qian, NE Yucai Frn Lang Sch, China
B 112.5	F Lidong, HS Aff to Shanghai Jiao Tong, China	B 108	10	B Xie, NE Yucai Frn Lang Sch, China
B 112.5	L Manyi, HS Aff to Shanghai Jiao Tong, China	B 108	10	J Xu, NE Yucai Frn Lang Sch, China
B 109.5	L Jiucheng, HS Aff to Shanghai Jiao Tong, China	B 108	10	Y Zhang, NE Yucai Frn Lang Sch, China
B 108	F Dawei, HS Aff to Shanghai Jiao Tong, China	B 106.5	9	X Kong, NE Yucai Frn Lang Sch, China
B 108	Z Fengyang, HS Aff to Shanghai Jiao Tong, China	B 106.5	10	J Xu, NE Yucai Frn Lang Sch, China
B 103.5	Z Zhenda, HS Aff to Shanghai Jiao Tong, China	B 105	9	S Bian, NE Yucai Frn Lang Sch, China
B 102	R Shiwei, HS Aff to Shanghai Jiao Tong, China	B 105	10	C Chao, NE Yucai Frn Lang Sch, China
B 102	Z Siyuan, HS Aff to Shanghai Jiao Tong, China	B 105	10	N Guo, NE Yucai Frn Lang Sch, China
B 102	J Yiyue, HS Aff to Shanghai Jiao Tong, China	B 103.5	9	M Dai, NE Yucai Frn Lang Sch, China
B 102	S Zhoujie, HS Aff to Shanghai Jiao Tong, China	B 103.5	9	R Dong, NE Yucai Frn Lang Sch, China
B 100.5	W Guang, HS Aff to Shanghai Jiao Tong, China	B 103.5	10	S Lv, NE Yucai Frn Lang Sch, China
A 126	8 Y An, Hua Nan Shi Da Fu Zhong, Guang Zhou, China	B 103.5	10	J Xu, NE Yucai Frn Lang Sch, China
A 124.5	8 Y Qi, Hua Nan Shi Da Fu Zhong, Guang Zhou, China	B 103.5	9	W Zhao, NE Yucai Frn Lang Sch, China
A 123	8 Y Hou, Hua Nan Shi Da Fu Zhong, Guang Zhou, China	B 102	10	H Jin, NE Yucai Frn Lang Sch, China
A 123	8 R Huang, Hua Nan Shi Da Fu Zhong, Guang Zhou, China	B 102	10	Y Li, NE Yucai Frn Lang Sch, China
A 121.5	10 Y Liu, Hua Nan Shi Da Fu Zhong, Guang Zhou, China	B 102	9	X Liang, NE Yucai Frn Lang Sch, China
A 121.5	8 Q Tan, Hua Nan Shi Da Fu Zhong, Guang Zhou, China	B 102	9	G Shen, NE Yucai Frn Lang Sch, China
A 120	9 M Sun, Hua Nan Shi Da Fu Zhong, Guang Zhou, China	B 102	9	M Teng, NE Yucai Frn Lang Sch, China
A 120	8 X Wang, Hua Nan Shi Da Fu Zhong, Guang Zhou, China	B 102	9	C Wang, NE Yucai Frn Lang Sch, China
A 117	8 S Huang, Hua Nan Shi Da Fu Zhong, Guang Zhou, China	B 102	10	Y Zhang, NE Yucai Frn Lang Sch, China
A 115.5	9 K Cao, Hua Nan Shi Da Fu Zhong, Guang Zhou, China	B 102	9	X Zhang, NE Yucai Frn Lang Sch, China
A 115.5	8 J Lin, Hua Nan Shi Da Fu Zhong, Guang Zhou, China	B 100.5	10	J Cai, NE Yucai Frn Lang Sch, China
A 114	9 D Ma, Hua Nan Shi Da Fu Zhong, Guang Zhou, China	B 100.5	9	Y Dongfan, NE Yucai Frn Lang Sch, China
A 114	9 S Yin, Hua Nan Shi Da Fu Zhong, Guang Zhou, China	B 100.5	9	C Guo, NE Yucai Frn Lang Sch, China
A 112.5	7 M Li, Hua Nan Shi Da Fu Zhong, Guang Zhou, China	B 100.5	9	H Li, NE Yucai Frn Lang Sch, China
A 111	9 K Wang, Hua Nan Shi Da Fu Zhong, Guang Zhou, China	B 100.5	10	C Wang, NE Yucai Frn Lang Sch, China
A 109.5	8 C Guan, Hua Nan Shi Da Fu Zhong, Guang Zhou, China	B 100.5	9	S Xuwei, NE Yucai Frn Lang Sch, China
A 109.5	7 Y Lin, Hua Nan Shi Da Fu Zhong, Guang Zhou, China	B 100.5	9	Y Zhao, NE Yucai Frn Lang Sch, China
A 105	8 S Lu, Hua Nan Shi Da Fu Zhong, Guang Zhou, China	B 120	10	Z Li, No 2 HS Aff to Beijing Normal Univ, China
A 100.5	6 Y Tang, Hua Nan Shi Da Fu Zhong, Guang Zhou, China	B 118.5		T Nan, No 2 HS Aff to Beijing Normal Univ, China
B 126	10 A Zhu, Int'l Acad of Beijing, Chaoyang Dis Beijing, China	B 118.5		Y Zhang, No 2 HS Aff to Beijing Normal Univ, China
B 114	10 J Barbalas, Int'l Sch of Beijing, Beijing, China	B 114		L Wang, No 2 HS Aff to Beijing Normal Univ, China
B 111	10 A Ning, Int'l Sch of Beijing, Beijing, China	B 114		Z Zhao, No 2 HS Aff to Beijing Normal Univ, China
B 105	10 V Arte, Int'l Sch of Beijing, Beijing, China	B 112.5		L Zhang, No 2 HS Aff to Beijing Normal Univ, China
B 105	9 S Cho, Int'l Sch of Beijing, Beijing, China	B 109.5		L Li, No 2 HS Aff to Beijing Normal Univ, China
B 105	9 M Kang, Int'l Sch of Beijing, Beijing, China	B 109.5		X Shubin, No 2 HS Aff to Beijing Normal Univ, China
B 105	10 J Sung, Int'l Sch of Beijing, Beijing, China	B 109.5		P Wang, No 2 HS Aff to Beijing Normal Univ, China
B 103.5	10 H Lee, Int'l Sch of Beijing, Beijing, China	B 108		S Han, No 2 HS Aff to Beijing Normal Univ, China
B 102	10 L Yang, Int'l Sch of Beijing, Beijing, China	B 108		T Hua, No 2 HS Aff to Beijing Normal Univ, China
B 124.5	9 J Chen, NE Yucai Frn Lang Sch, China	B 108	10	Y Jin, No 2 HS Aff to Beijing Normal Univ, China
B 124.5	10 Y Gao, NE Yucai Frn Lang Sch, China	B 108		K Li, No 2 HS Aff to Beijing Normal Univ, China
B 123	10 E Gu, NE Yucai Frn Lang Sch, China	B 108		C Liu, No 2 HS Aff to Beijing Normal Univ, China
B 123	9 J Shi, NE Yucai Frn Lang Sch, China	B 108		X Qin, No 2 HS Aff to Beijing Normal Univ, China

# Student Honor Roll AMC 10 A&B (International), Continued

B 108	S Su N, No 2 HS Aff to Beijing Normal Univ, China	B 111	H Chen, Shanghai Gezhi HS, China
B 108	B Yu, No 2 HS Aff to Beijing Normal Univ, China	B 109.5	Y Hao, Shanghai Gezhi HS, China
B 106.5	Y Shen, No 2 HS Aff to Beijing Normal Univ, China	B 109.5	Y Jin, Shanghai Gezhi HS, China
B 105	X Liu, No 2 HS Aff to Beijing Normal Univ, China	B 109.5	H Xiao, Shanghai Gezhi HS, China
B 105	C Wang, No 2 HS Aff to Beijing Normal Univ, China	B 108	W Wang, Shanghai Gezhi HS, China
B 105	X Zheng, No 2 HS Aff to Beijing Normal Univ, China	B 106.5	R Liu, Shanghai Gezhi HS, China
B 103.5	Y Ke, No 2 HS Aff to Beijing Normal Univ, China	B 103.5	W Zhang, Shanghai Gezhi HS, China
B 103.5	Y Lu, No 2 HS Aff to Beijing Normal Univ, China	B 102	Y Zhang, Shanghai Gezhi HS, China
B 103.5	W Wang, No 2 HS Aff to Beijing Normal Univ, China	B 126	10 L Qiao, Shanghai Yan'An HS, China
B 103.5	D Yan, No 2 HS Aff to Beijing Normal Univ, China	B 126	10 Y Shao, Shanghai Yan'An HS, China
B 103.5	X Zhang, No 2 HS Aff to Beijing Normal Univ, China	B 123	9 Z Sun, Shanghai Yan'An HS, China
B 102	Y Bao, No 2 HS Aff to Beijing Normal Univ, China	B 121.5	10 Y Wang, Shanghai Yan'An HS, China
B 102	M Chen, No 2 HS Aff to Beijing Normal Univ, China	B 120	10 Z Shi, Shanghai Yan'An HS, China
B 102	C Fangfei, No 2 HS Aff to Beijing Normal Univ, China	B 120	10 L Wang, Shanghai Yan'An HS, China
B 102	X Han, No 2 HS Aff to Beijing Normal Univ, China	B 120	10 Y Yin, Shanghai Yan'An HS, China
B 102	Y He, No 2 HS Aff to Beijing Normal Univ, China	B 120	10 A Zhang, Shanghai Yan'An HS, China
B 102	X He, No 2 HS Aff to Beijing Normal Univ, China	B 118.5	S Chen, Shanghai Yan'An HS, China
B 102	C Li, No 2 HS Aff to Beijing Normal Univ, China	B 118.5	K Gu, Shanghai Yan'An HS, China
B 102	T Liang, No 2 HS Aff to Beijing Normal Univ, China	B 117	Y Cai, Shanghai Yan'An HS, China
B 102	W Moyang, No 2 HS Aff to Beijing Normal Univ, China	B 117	J Chen, Shanghai Yan'An HS, China
B 102	Q Qi, No 2 HS Aff to Beijing Normal Univ, China	B 117	Y Wang, Shanghai Yan'An HS, China
B 102	J Shan, No 2 HS Aff to Beijing Normal Univ, China	B 115.5	Y Yao, Shanghai Yan'An HS, China
B 102	D Wei, No 2 HS Aff to Beijing Normal Univ, China	B 115.5	Y Zhang, Shanghai Yan'An HS, China
B 102	X Yang, No 2 HS Aff to Beijing Normal Univ, China	B 115.5	W Zhili, Shanghai Yan'An HS, China
B 100.5	Y Gu, No 2 HS Aff to Beijing Normal Univ, China	B 114	C Yang, Shanghai Yan'An HS, China
B 100.5	Z Tiany U, No 2 HS Aff to Beijing Normal Univ, China	B 114	Y Zhang, Shanghai Yan'An HS, China
B 126	10 Y Chen, Shanghai HS, China	B 114	C Zhao, Shanghai Yan'An HS, China
B 126	10 H Chen, Shanghai HS, China	B 112.5	C Yuan, Shanghai Yan'An HS, China
B 126	10 Y Jiang, Shanghai HS, China	B 112.5	J Zhang, Shanghai Yan'An HS, China
B 126	10 Y Liu, Shanghai HS, China	B 111	S Ye, Shanghai Yan'An HS, China
B 126	10 Y Shen, Shanghai HS, China	B 111	L Zou, Shanghai Yan'An HS, China
B 124.5	10 W Chen, Shanghai HS, China	B 109.5	H Liu, Shanghai Yan'An HS, China
B 124.5	10 L Xu, Shanghai HS, China	B 108	C Hu, Shanghai Yan'An HS, China
B 124.5	10 Q Zhang, Shanghai HS, China	B 108	Z Shi, Shanghai Yan'An HS, China
B 121.5	10 S Xu, Shanghai HS, China	B 106.5	H Li, Shanghai Yan'An HS, China
B 120	10 S Bai, Shanghai HS, China	B 106.5	S Yang, Shanghai Yan'An HS, China
B 120	10 F Qu, Shanghai HS, China	B 105	H Zhong, Shanghai Yan'An HS, China
B 120	10 Q Tao, Shanghai HS, China	B 100.5	J Mi, Shanghai Yan'An HS, China
B 114	Y Jiang, Shanghai HS, China	B 100.5	Y Zhang, Shanghai Yan'An HS, China
B 114	S Jiang, Shanghai HS, China	B 115.5	10 S Kim, Shenyang Int'l Sch, Shenyang, China
B 114	W Qi, Shanghai HS, China	B 108	10 J Choi, Shenyang Int'l Sch, Shenyang, China
B 114	Y Sheng, Shanghai HS, China	B 103.5	10 Y Lee, Shenyang Int'l Sch, Shenyang, China
B 114	J Wang, Shanghai HS, China	B 126	10 Y Luo, Shenzhen MS, China
B 114	M Wang, Shanghai HS, China	B 126	10 W Wu, Shenzhen MS, China
B 114	X Zhang, Shanghai HS, China	B 126	10 M Xu, Shenzhen MS, China
B 112.5	X Chen, Shanghai HS, China	B 126	10 Y Zhang, Shenzhen MS, China
B 108	Y Chen, Shanghai HS, China	B 124.5	10 C Zhou, Shenzhen MS, China
B 108	Z Liu, Shanghai HS, China	B 123	10 Q Guo, Shenzhen MS, China
B 108	Z Ni, Shanghai HS, China	B 123	10 X Wu, Shenzhen MS, China
B 108	Z Wan G, Shanghai HS, China	B 121.5	10 L Kong, Shenzhen MS, China
B 108	Y Yu, Shanghai HS, China	B 120	10 J Chen, Shenzhen MS, China
B 106.5	W Li, Shanghai HS, China	B 120	10 J Chen, Shenzhen MS, China
B 103.5	Y Xiao, Shanghai HS, China	B 120	10 T Jin, Shenzhen MS, China
B 102	G Cai, Shanghai HS, China	B 120	10 B Jin, Shenzhen MS, China
B 102	Z Chen, Shanghai HS, China	B 120	10 X Luo, Shenzhen MS, China
B 102	Y Hu, Shanghai HS, China	B 120	10 J Wan, Shenzhen MS, China
B 120	10 V Pan, Shanghai Am Sch-Pudong Cps, Pudong, China	B 120	10 Y Wang, Shenzhen MS, China
B 108	9 J Hao, Shanghai Am Sch-Pudong Cps, Pudong, China	B 120	10 M Xin, Shenzhen MS, China
B 106.5	9 K Xu, Shanghai Am Sch-West, Zhu Di, Shanghai, China	B 120	10 M Yang, Shenzhen MS, China
B 124.5	10 Z Wang, Shanghai Gezhi HS, China	B 117	10 Y Liu, Shenzhen MS, China
B 120	10 F Gong, Shanghai Gezhi HS, China	B 117	10 Y Pang, Shenzhen MS, China
B 115.5	L Fan N, Shanghai Gezhi HS, China	B 117	10 T Wu, Shenzhen MS, China
B 115.5	Y Yin, Shanghai Gezhi HS, China	B 117	10 J Zhu, Shenzhen MS, China
B 114	Z Chen, Shanghai Gezhi HS, China	B 115.5	10 S Liu, Shenzhen MS, China
B 114	L Yao, Shanghai Gezhi HS, China	B 115.5	10 Y Shen, Shenzhen MS, China

# Student Honor Roll AMC 10 A&B (International), Continued

B 115.5	10	Q Xu, Shenzhen MS, China	B 117	10	D Yang, Zhejiang Zhenhai MS, China
B 115.5	10	J Zhou, Shenzhen MS, China	B 117	10	D Yihan, Zhejiang Zhenhai MS, China
B 114	10	S Chen, Shenzhen MS, China	B 117	10	Z Yong, Zhejiang Zhenhai MS, China
B 114	10	X Cheng, Shenzhen MS, China	B 115.5	10	C Mian, Zhejiang Zhenhai MS, China
B 114	10	X Dai, Shenzhen MS, China	B 115.5	10	Z Zeyu, Zhejiang Zhenhai MS, China
B 114	10	Y Deng, Shenzhen MS, China	B 114	10	Q Botong, Zhejiang Zhenhai MS, China
B 114	10	H Su, Shenzhen MS, China	B 114	10	S Keyi, Zhejiang Zhenhai MS, China
B 114	10	M Wang, Shenzhen MS, China	B 114	10	C Rui, Zhejiang Zhenhai MS, China
B 114	10	F Wei, Shenzhen MS, China	B 114	10	Z Shaojie, Zhejiang Zhenhai MS, China
B 114	10	X Xiao, Shenzhen MS, China	B 114	9	S Shiyang, Zhejiang Zhenhai MS, China
B 114	10	Y Zhou, Shenzhen MS, China	B 114	10	H Yulu, Zhejiang Zhenhai MS, China
B 112.5	10	Z Feng, Shenzhen MS, China	B 114	9	N Yuwei, Zhejiang Zhenhai MS, China
B 112.5	10	X Zhou, Shenzhen MS, China	B 114	10	H Zhengsheng, Zhejiang Zhenhai MS, China
B 111	10	J Huang, Shenzhen MS, China	B 112.5	10	Q Gang, Zhejiang Zhenhai MS, China
B 111	10	J X U, Shenzhen MS, China	B 112.5	9	Z Jingshen, Zhejiang Zhenhai MS, China
B 111	10	Y Zhang, Shenzhen MS, China	B 112.5	9	Z Kaikai, Zhejiang Zhenhai MS, China
B 109.5	10	T Chen, Shenzhen MS, China	B 112.5	10	L Sifan, Zhejiang Zhenhai MS, China
B 109.5	10	L Lin, Shenzhen MS, China	B 112.5	10	Z Yanfeng, Zhejiang Zhenhai MS, China
B 109.5	10	W Liu, Shenzhen MS, China	B 112.5	9	Y Yang, Zhejiang Zhenhai MS, China
B 108	10	Z Fang, Shenzhen MS, China	B 111	9	Y Kun, Zhejiang Zhenhai MS, China
B 108	10	Y Liang, Shenzhen MS, China	B 111	10	S Libin, Zhejiang Zhenhai MS, China
B 108	10	J Lu, Shenzhen MS, China	B 111	10	H Sheng, Zhejiang Zhenhai MS, China
B 108	10	Z Wang, Shenzhen MS, China	B 111	9	H Xin Ning, Zhejiang Zhenhai MS, China
B 108	10	W Zhang, Shenzhen MS, China	B 109.5	10	J Chuanjian, Zhejiang Zhenhai MS, China
B 106.5	10	S Huang, Shenzhen MS, China	B 109.5	10	C Jindong, Zhejiang Zhenhai MS, China
B 106.5	10	H Li, Shenzhen MS, China	B 109.5	10	L Kaizhou, Zhejiang Zhenhai MS, China
B 106.5	10	T Zhang, Shenzhen MS, China	B 109.5	10	L Ting, Zhejiang Zhenhai MS, China
B 105	10	Z Chen, Shenzhen MS, China	B 109.5	10	J Yidong, Zhejiang Zhenhai MS, China
B 105	10	X Luo, Shenzhen MS, China	B 109.5	10	M Yingying, Zhejiang Zhenhai MS, China
B 105	10	H Song, Shenzhen MS, China	B 109.5	10	J Yu, Zhejiang Zhenhai MS, China
B 103.5	10	Y Liu, Shenzhen MS, China	B 108	9	X Bingfeng, Zhejiang Zhenhai MS, China
B 103.5	10	J Mu, Shenzhen MS, China	B 108	9	X Chen, Zhejiang Zhenhai MS, China
B 102	10	Z Chen, Shenzhen MS, China	B 108	10	Z Hangman, Zhejiang Zhenhai MS, China
B 102	10	J Chen, Shenzhen MS, China	B 108	10	Z Hanxiao, Zhejiang Zhenhai MS, China
B 102	10	G Guan, Shenzhen MS, China	B 108	10	Y Haoji, Zhejiang Zhenhai MS, China
B 102	10	A Ni, Shenzhen MS, China	B 108	9	C Lingxiao, Zhejiang Zhenhai MS, China
B 102	10	M Wang, Shenzhen MS, China	B 108	10	F Sheng Hao, Zhejiang Zhenhai MS, China
B 102	10	Y Xu, Shenzhen MS, China	B 108	10	Z Siyun, Zhejiang Zhenhai MS, China
B 102	10	Y Zheng, Shenzhen MS, China	B 108	9	Y Xiaobo, Zhejiang Zhenhai MS, China
B 100.5	10	C Huan, Shenzhen MS, China	B 108	9	L Xiong, Zhejiang Zhenhai MS, China
B 100.5	10	Y Li, Shenzhen MS, China	B 108	10	C Yi, Zhejiang Zhenhai MS, China
B 100.5	10	J Liu, Shenzhen MS, China	B 108	10	Z Zhongyuan, Zhejiang Zhenhai MS, China
B 100.5	10	X Yi, Shenzhen MS, China	B 106.5	9	H Bin, Zhejiang Zhenhai MS, China
B 126	9	D Jiawei, Zhejiang Zhenhai MS, China	B 106.5	10	Z Danyong, Zhejiang Zhenhai MS, China
B 126	10	L Le, Zhejiang Zhenhai MS, China	B 106.5	9	B Hongyuan, Zhejiang Zhenhai MS, China
B 126	9	S Wenchi, Zhejiang Zhenhai MS, China	B 106.5	9	S Ning, Zhejiang Zhenhai MS, China
B 126	9	Z Zuhe, Zhejiang Zhenhai MS, China	B 106.5	10	Q Qianqian, Zhejiang Zhenhai MS, China
B 124.5	10	J Binbin, Zhejiang Zhenhai MS, China	B 106.5	9	L Zehui, Zhejiang Zhenhai MS, China
B 124.5	10	H Chen, Zhejiang Zhenhai MS, China	B 105	9	C Jianjun, Zhejiang Zhenhai MS, China
B 124.5	10	Z Kai, Zhejiang Zhenhai MS, China	B 105	9	Y Jiguang, Zhejiang Zhenhai MS, China
B 124.5	10	S Qunchao, Zhejiang Zhenhai MS, China	B 105	10	G Liang, Zhejiang Zhenhai MS, China
B 124.5	10	H Weiqiao, Zhejiang Zhenhai MS, China	B 105	10	M Lingbin, Zhejiang Zhenhai MS, China
B 123	9	L Lingxiao, Zhejiang Zhenhai MS, China	B 105	10	C Yitao, Zhejiang Zhenhai MS, China
B 123	10	L Tianyu, Zhejiang Zhenhai MS, China	B 105	9	Z Yue, Zhejiang Zhenhai MS, China
B 123	9	D Tianyu, Zhejiang Zhenhai MS, China	B 105	10	C Yunning, Zhejiang Zhenhai MS, China
B 121.5	10	Z Kai, Zhejiang Zhenhai MS, China	B 105	9	W Zhihao, Zhejiang Zhenhai MS, China
B 120	10	C Jiabin, Zhejiang Zhenhai MS, China	B 103.5	10	Z Binfeng, Zhejiang Zhenhai MS, China
B 120	10	H Kai, Zhejiang Zhenhai MS, China	B 103.5	10	W Botao, Zhejiang Zhenhai MS, China
B 120	10	X Qian, Zhejiang Zhenhai MS, China	B 103.5	10	Z Hao, Zhejiang Zhenhai MS, China
B 118.5	10	W Cheng Yu, Zhejiang Zhenhai MS, China	B 103.5	10	B Jiajie, Zhejiang Zhenhai MS, China
B 118.5	10	W Hanjun, Zhejiang Zhenhai MS, China	B 103.5	9	Z Jiaqi, Zhejiang Zhenhai MS, China
B 118.5	10	X Jiang, Zhejiang Zhenhai MS, China	B 103.5	10	C Linlin, Zhejiang Zhenhai MS, China
B 117	10	Z Kaiwen, Zhejiang Zhenhai MS, China	B 103.5	9	L Shengjin, Zhejiang Zhenhai MS, China
B 117	9	G Key Ing, Zhejiang Zhenhai MS, China	B 103.5	9	C Shiyu, Zhejiang Zhenhai MS, China
B 117	10	C Xiwen, Zhejiang Zhenhai MS, China	B 103.5	9	Z Shizhe, Zhejiang Zhenhai MS, China

# Student Honor Roll AMC 10 A&B (International), Continued

B 103.5 9 Y Shuoye, Zhejiang Zhenhai MS, China  
 B 103.5 10 Y Siyi, Zhejiang Zhenhai MS, China  
 B 103.5 9 S Xiaotian, Zhejiang Zhenhai MS, China  
 B 103.5 9 C Yujia, Zhejiang Zhenhai MS, China  
 B 102 10 X Chengjie, Zhejiang Zhenhai MS, China  
 B 102 10 S Fangyan, Zhejiang Zhenhai MS, China  
 B 102 9 W Jiefeng, Zhejiang Zhenhai MS, China  
 B 102 10 Y Minyuan, Zhejiang Zhenhai MS, China  
 B 102 10 W Siyi, Zhejiang Zhenhai MS, China  
 B 102 9 P Wenyang, Zhejiang Zhenhai MS, China  
 B 102 10 H Xi, Zhejiang Zhenhai MS, China  
 B 102 10 G Xuchen, Zhejiang Zhenhai MS, China  
 B 102 10 Z Yu, Zhejiang Zhenhai MS, China  
 B 102 10 Z Yumei, Zhejiang Zhenhai MS, China  
 B 102 9 Y Zhisheng, Zhejiang Zhenhai MS, China  
 B 100.5 9 W Chao, Zhejiang Zhenhai MS, China  
 B 100.5 10 H Enli, Zhejiang Zhenhai MS, China  
 B 100.5 10 Z Ji, Zhejiang Zhenhai MS, China  
 B 100.5 9 W Juntao, Zhejiang Zhenhai MS, China  
 B 100.5 9 L Ke, Zhejiang Zhenhai MS, China  
 B 100.5 9 G Wenbo, Zhejiang Zhenhai MS, China  
 B 100.5 10 Y Xiaofang, Zhejiang Zhenhai MS, China  
 B 100.5 10 X Yang, Zhejiang Zhenhai MS, China  
 B 100.5 10 H Yiye, Zhejiang Zhenhai MS, China

## CZECH REPUBLIC

B 124.5 10 J Cho, Intl Sch of Prague, Prague, Czech Republic  
 B 105 J Lee, Intl Sch of Prague, Prague, Czech Republic  
 B 100.5 10 T Schankler, Intl Sch of Prague, Prague, Czech Republic

## FRANCE

A 105 9 S Lim, American Sch of Paris, St-Cloud, France  
 A 102 10 R Park, American Sch of Paris, St-Cloud, France

## GERMANY

B 117 10 B Schoenhense, Frankfurt Int'l Sch, Oberursl, Germany  
 B 114 10 D Kim, Frankfurt Int'l Sch, Oberursl, Germany  
 B 109.5 10 W Kim, Frankfurt Int'l Sch, Oberursl, Germany  
 B 108 10 J Oh, Frankfurt Int'l Sch, Oberursl, Germany  
 B 105 10 J Yoo, Frankfurt Int'l Sch, Oberursl, Germany  
 B 102 10 J Choi, Frankfurt Int'l Sch, Oberursl, Germany  
 B 100.5 9 J Kim, Frankfurt Int'l Sch, Oberursl, Germany

## GREECE

A 100.5 9 G Prelorentzos, Athens College, PPsychico, Greece  
 A 100.5 10 C Stathiou, Athens College, PPsychico, Greece

## HONG KONG

B 109.5 10 K Lo, Chinese Int'l Sch, Hong Kong  
 B 106.5 10 A Lin, Chinese Int'l Sch, Hong Kong  
 B 102 9 K Chan, Chinese Int'l Sch, Hong Kong  
 B 102 9 J Kung, Chinese Int'l Sch, Hong Kong  
 A 109.5 9 S Suen, Hong Kong Intn'l Sch, Tai Tam, Hong Kong  
 A 108 9 C Kang, Hong Kong Intn'l Sch, Tai Tam, Hong Kong  
 A 103.5 9 M Lee, Hong Kong Intn'l Sch, Tai Tam, Hong Kong  
 B 117 10 C Yu, Island Sch, Hong Kong  
 B 114 9 J Yu, Island Sch, Hong Kong  
 B 106.5 9 M Park, Island Sch, Hong Kong  
 B 102 9 M To, Island Sch, Hong Kong  
 A 114 10 S Ho, Renaissance Col, Maonshan Mt, Hong Kong  
 A 103.5 10 D Soh, Renaissance Col, Maonshan Mt, Hong Kong  
 A 121.5 10 A Yau, South Island Sch, Aberdeen, Hong Kong  
 A 114 9 D Cheng, South Island Sch, Aberdeen, Hong Kong

## HUNGARY

A 118.5 9 N Kovacs, Univ Debrecen Dept of Math, Debrecen, Hungary  
 A 114 9 D S Ilagyi, Univ Debrecen Dept of Math, Debrecen, Hungary

A 112.5 10 P K Vacs, Univ Debrecen Dept of Math, Debrecen, Hungary  
 A 108 9 T Harsanyi, Univ Debrecen Dept of Math, Debrecen, Hungary  
 A 106.5 10 S Kiraly, Univ Debrecen Dept of Math, Debrecen, Hungary  
 A 105 9 T Karasco, Univ Debrecen Dept of Math, Debrecen, Hungary  
 A 100.5 10 M Bence, Univ Debrecen Dept of Math, Debrecen, Hungary

## INDIA

B 108 10 H Lee, Am Embassy Sch, New Delhi, India

## INDONESIA

B 124.5 10 Y Lee, Jakarta Intn'l Sch, Jakarta, Indonesia  
 B 121.5 10 J Lim, Jakarta Intn'l Sch, Jakarta, Indonesia  
 B 115.5 9 S An, Jakarta Intn'l Sch, Jakarta, Indonesia  
 B 111 10 S Park, Jakarta Intn'l Sch, Jakarta, Indonesia  
 B 108 9 N Le, Jakarta Intn'l Sch, Jakarta, Indonesia  
 B 106.5 10 Y Choi, Jakarta Intn'l Sch, Jakarta, Indonesia  
 B 106.5 9 J Park, Jakarta Intn'l Sch, Jakarta, Indonesia  
 B 105 10 J Yang, Jakarta Intn'l Sch, Jakarta, Indonesia  
 B 102 10 J Kim, Jakarta Intn'l Sch, Jakarta, Indonesia  
 B 102 10 E Wangawidjaja, Jakarta Intn'l Sch, Jakarta, Indonesia  
 B 126 10 I Reinaldo, Surya Institute, Indonesia  
 B 126 7 S Sanjaya, Surya Institute, Indonesia  
 B 120 10 C Christian Wiraj, Surya Institute, Indonesia  
 B 120 8 F Ganardi, Surya Institute, Indonesia  
 B 120 10 C Handoyo, Surya Institute, Indonesia  
 B 120 9 J Johan Gunardi, Surya Institute, Indonesia  
 B 120 8 S Stefanus, Surya Institute, Indonesia  
 B 120 8 J Tjandera, Surya Institute, Indonesia  
 B 118.5 10 H Andersen, Surya Institute, Indonesia  
 B 114 10 J Sardjan, Surya Institute, Indonesia  
 B 114 8 T Tobi Moektijono, Surya Institute, Indonesia  
 B 112.5 7 N Darius, Surya Institute, Indonesia  
 B 112.5 6 C Lorenzia Soesan, Surya Institute, Indonesia  
 B 108 9 C Cheryl Chandra, Surya Institute, Indonesia  
 B 102 9 W Kurniawan, Surya Institute, Indonesia  
 B 102 10 V Yandi Arie Put, Surya Institute, Indonesia

## JAPAN

A 114 10 D Kahl, Am Sch In Japan, Tokyo, Japan  
 A 106.5 10 M Woo, Am Sch In Japan, Tokyo, Japan  
 A 102 G Bird, Am Sch In Japan, Tokyo, Japan  
 B 108 9 S Song, Canadian Acad, Kobe, Japan  
 B 100.5 9 K Chen, Canadian Acad, Kobe, Japan  
 B 126 10 A Harvath, St Mary's Int'l Sch, Tokyo, Japan  
 B 126 10 K Park, St Mary's Int'l Sch, Tokyo, Japan  
 B 120 10 H Han, St Mary's Int'l Sch, Tokyo, Japan  
 B 117 10 R Kamiya, St Mary's Int'l Sch, Tokyo, Japan  
 B 117 10 Y Shin, St Mary's Int'l Sch, Tokyo, Japan  
 B 114 10 T Taniguc, St Mary's Int'l Sch, Tokyo, Japan  
 B 105 10 H Shimokawa, St Mary's Int'l Sch, Tokyo, Japan  
 B 102 10 F Belocopitow, St Mary's Int'l Sch, Tokyo, Japan  
 B 102 10 D Kim, St Mary's Int'l Sch, Tokyo, Japan  
 B 100.5 10 S Kuriyama, St Mary's Int'l Sch, Tokyo, Japan

## MALAYSIA

B 123 10 G Lee, Int'l Sch of Kuala Lumpur, Kuala Lumpur, Malaysia  
 B 106.5 10 S Zhu, Int'l Sch of Kuala Lumpur, Kuala Lumpur, Malaysia  
 B 100.5 9 C Perry, Int'l Sch of Kuala Lumpur, Kuala Lumpur, Malaysia

## NETHERLANDS

B 112.5 10 H Yu, Am Sch of the Hague, Wassenaar, Netherlands

## PHILIPPINES

B 114 10 S Ma, Int'l Sch Manila, Fort Bonifacio, Philippines

## POLAND

A 117 10 E Byun, Am Sch of Warsaw, Konstancin-Jeziorna, Poland

# Student Honor Roll AMC 10 A&B (International), Continued

## ROMANIA

A 103.5	9	M Agape, Coelgiul Nat'l Traian, Drobeta Turnu Severn, Romania
B 126	10	M Dutuleasa, Coelgiul Nat'l Spiru Haret, Tg-Jiu, Romania
B 112.5	10	A Nicolescu, Coelgiul Nat'l Spiru Haret, Tg-Jiu, Romania
B 103.5	10	R Mazilu, Coelgiul Nat'l Spiru Haret, Tg-Jiu, Romania
A 126	10	I Olan, Liceul Internat 'C Negruzzi', Iasi, Romania
A 114	9	A Piroi, Liceul Internat 'C Negruzzi', Iasi, Romania
A 109.5	9	T Olariu, Liceul Internat 'C Negruzzi', Iasi, Romania
A 105	9	V Dumitrescu, Liceul Internat 'C Negruzzi', Iasi, Romania
A 102	8	C Lozneanu, Liceul Internat 'C Negruzzi', Iasi, Romania
A 120	9	C Suta, Univ of Baia Mare, Baia Mare, Romania
A 108		Tot, Univ of Baia Mare, Baia Mare, Romania
A 105		Ioan, Univ of Baia Mare, Baia Mare, Romania
A 103.5	9	M Horvat, Univ of Baia Mare, Baia Mare, Romania
A 100.5	10	A Vultur, Univ of Baia Mare, Baia Mare, Romania

## SINGAPORE

B 111	10	Lim Wei Boon, Ang Mo Kio SS, Singapore
B 106.5	10	Lee Wei Zheng, Ang Mo Kio SS, Singapore
B 103.5	10	Ong Rui, Ang Mo Kio SS, Singapore
B 102	10	K Lee Yong Chang, Ang Mo Kio SS, Singapore
B 126	10	Gu Yechen, Anglo Chinese Sch, Singapore
B 126	9	Zhang Hai Li, Anglo Chinese Sch, Singapore
B 120	10	Tao Junrui, Anglo Chinese Sch, Singapore
B 118.5	10	B Agus Winata, Anglo Chinese Sch, Singapore
B 115.5	10	Tran Anh Duc, Anglo Chinese Sch, Singapore
B 114	10	Gu Biyi, Anglo Chinese Sch, Singapore
B 114	10	Le Viet Anh, Anglo Chinese Sch, Singapore
B 108	10	Cho Juno, Anglo Chinese Sch, Singapore
B 108	10	Tran Anh Son, Anglo Chinese Sch, Singapore
B 102	9	Tu Kuang Hua, Anglo Chinese Sch, Singapore
B 100.5	10	Ronald Gan, Anglo Chinese Sch, Singapore
A 123	9	J Chen, Bukit Panjang Gov't HS, Singapore
A 115.5	9	S Han, Bukit Panjang Gov't HS, Singapore
A 112.5	9	R Chen, Bukit Panjang Gov't HS, Singapore
A 109.5	9	A Nguy N Viet, Bukit Panjang Gov't HS, Singapore
A 109.5	9	L Xuena, Bukit Panjang Gov't HS, Singapore
A 103.5	9	X Zhanh, Bukit Panjang Gov't HS, Singapore
B 126	10	S Ding, Dunman HS, Singapore
B 126	10	Z Xiao, Dunman HS, Singapore
B 121.5	10	J Liu, Dunman HS, Singapore
B 120	10	Z Haoyu, Dunman HS, Singapore
B 120	10	Y Lu, Dunman HS, Singapore
B 120	10	Z Wang, Dunman HS, Singapore
B 118.5	10	Y Xia, Dunman HS, Singapore
B 117	9	J Puey, Dunman HS, Singapore
B 117	10	X Xu, Dunman HS, Singapore
B 115.5	9	N Tan, Dunman HS, Singapore
B 115.5	10	H Yin, Dunman HS, Singapore
B 114	10	J Yi, Dunman HS, Singapore
B 111	10	W Yap, Dunman HS, Singapore
B 111	10	X Zhang, Dunman HS, Singapore
B 105	10	Y Goh, Dunman HS, Singapore
B 103.5	10	J Ng, Dunman HS, Singapore
B 103.5	10	Y Tong, Dunman HS, Singapore
B 103.5	10	Y Yang, Dunman HS, Singapore
B 103.5	10	J Zhu, Dunman HS, Singapore
B 124.5	10	J Tee, Hwa Chong Inst., HCI, Singapore
B 123	10	B Khu, Hwa Chong Inst., HCI, Singapore
B 123	9	E Thamrin, Hwa Chong Inst., HCI, Singapore
B 121.5	8	B Lim Wen Shih, Hwa Chong Inst., HCI, Singapore
B 120	10	Y Chen, Hwa Chong Inst., HCI, Singapore
B 120	10	C Ho, Hwa Chong Inst., HCI, Singapore
B 118.5	7	S How, Hwa Chong Inst., HCI, Singapore
B 118.5	9	R Tan, Hwa Chong Inst., HCI, Singapore

B 117	8	D Loh, Hwa Chong Inst., HCI, Singapore
B 115.5	9	J Lee, Hwa Chong Inst., HCI, Singapore
B 115.5	9	L Ng, Hwa Chong Inst., HCI, Singapore
B 114	9	A Liew, Hwa Chong Inst., HCI, Singapore
B 114	9	W Tan, Hwa Chong Inst., HCI, Singapore
B 111	8	C Gong, Hwa Chong Inst., HCI, Singapore
B 109.5	8	F Liu, Hwa Chong Inst., HCI, Singapore
B 108	7	Z Chua, Hwa Chong Inst., HCI, Singapore
B 106.5	10	T Phua, Hwa Chong Inst., HCI, Singapore
B 106.5	9	S Tan, Hwa Chong Inst., HCI, Singapore
B 106.5	8	B Tan, Hwa Chong Inst., HCI, Singapore
B 105	10	R Heng, Hwa Chong Inst., HCI, Singapore
B 105	7	J Seetoh, Hwa Chong Inst., HCI, Singapore
B 102	10	S Cheong, Hwa Chong Inst., HCI, Singapore
B 102	10	T Hoe, Hwa Chong Inst., HCI, Singapore
B 102	10	C Soo, Hwa Chong Inst., HCI, Singapore
B 100.5	7	W Bay, Hwa Chong Inst., HCI, Singapore
B 100.5	7	S How, Hwa Chong Inst., HCI, Singapore
B 100.5	9	S Ong, Hwa Chong Inst., HCI, Singapore
A 123	9	C Jiang, Nanyang Girls' HS, Singapore
A 121.5	9	Y Yu, Nanyang Girls' HS, Singapore
A 117	4	B Gu, Nanyang Girls' HS, Singapore
A 117	9	S Jier, Nanyang Girls' HS, Singapore
A 114	9	Q Shuhan, Nanyang Girls' HS, Singapore
A 111	9	Y Cao, Nanyang Girls' HS, Singapore
A 111	9	M Fang, Nanyang Girls' HS, Singapore
A 108	9	Q Chen, Nanyang Girls' HS, Singapore
A 108	9	J Hee, Nanyang Girls' HS, Singapore
A 108	9	X Wan G, Nanyang Girls' HS, Singapore
A 105	9	Y Teh, Nanyang Girls' HS, Singapore
A 102	9	J Wei, Nanyang Girls' HS, Singapore
A 102	9	J Xia, Nanyang Girls' HS, Singapore
A 100.5	9	Z Leow, Nanyang Girls' HS, Singapore
A 100.5	9	B See Jia Yin, Nanyang Girls' HS, Singapore
B 126	10	H Nguyen Qui, National JrCol, Singapore
B 121.5	10	A Le Huyen, National JrCol, Singapore
B 121.5	10	N Tang, National JrCol, Singapore
B 120	10	Q Cao Luu, National JrCol, Singapore
B 115.5	10	Y Foong, National JrCol, Singapore
B 114	10	Z Ye, National JrCol, Singapore
B 112.5	9	Q Zhang, National JrCol, Singapore
B 109.5	10	M Bui Hai, National JrCol, Singapore
B 109.5	10	Z Li, National JrCol, Singapore
B 106.5	9	C Ng Mong Li, National JrCol, Singapore
B 102	9	L Ngu Yen Phu, National JrCol, Singapore
A 126	8	Y Ang, Nus HS of M and Sci, Singapore
A 126	10	M Liu, Nus HS of M and Sci, Singapore
A 126	9	C Pai, Nus HS of M and Sci, Singapore
A 126	10	Z Yu, Nus HS of M and Sci, Singapore
A 123	10	J Sheng, Nus HS of M and Sci, Singapore
A 121.5	10	J Xu, Nus HS of M and Sci, Singapore
A 120	9	H Chang, Nus HS of M and Sci, Singapore
A 120	9	S Tan, Nus HS of M and Sci, Singapore
A 118.5	9	M Ang, Nus HS of M and Sci, Singapore
A 117	9	T Chua, Nus HS of M and Sci, Singapore
A 117	10	M Le, Nus HS of M and Sci, Singapore
A 117	10	A Soh Wei Zhi, Nus HS of M and Sci, Singapore
A 117	9	F Tan, Nus HS of M and Sci, Singapore
A 117	12	S Wong, Nus HS of M and Sci, Singapore
A 115.5	10	K Gu, Nus HS of M and Sci, Singapore
A 115.5	10	Y Ong, Nus HS of M and Sci, Singapore
A 114	10	A Dang, Nus HS of M and Sci, Singapore
A 114	10	D Loh, Nus HS of M and Sci, Singapore
A 114	10	A Ng Hong Zhi, Nus HS of M and Sci, Singapore
A 114	9	Y Zheng, Nus HS of M and Sci, Singapore

# Student Honor Roll AMC 10 A&B (International), Continued

A 112.5	9	K Casey, Nus HS of M and Sci, Singapore	A 120	10	C Lee Yi Wei, Raffles Girls' Sch, Singapore
A 112.5	10	S Han, Nus HS of M and Sci, Singapore	A 120	9	C Lo Wing Kwan, Raffles Girls' Sch, Singapore
A 112.5	9	K Ong, Nus HS of M and Sci, Singapore	A 120	9	M Zhang, Raffles Girls' Sch, Singapore
A 112.5	9	Y Quek, Nus HS of M and Sci, Singapore	A 118.5	9	H Ding, Raffles Girls' Sch, Singapore
A 111	8	Y Ang, Nus HS of M and Sci, Singapore	A 118.5	10	L Lim, Raffles Girls' Sch, Singapore
A 111	10	G Lee, Nus HS of M and Sci, Singapore	A 117	9	B Wang, Raffles Girls' Sch, Singapore
A 111	10	Y Xu, Nus HS of M and Sci, Singapore	A 117		J Wang, Raffles Girls' Sch, Singapore
A 111	10	S Zhang, Nus HS of M and Sci, Singapore	A 115.5		X Chen, Raffles Girls' Sch, Singapore
A 109.5	9	H Cheng, Nus HS of M and Sci, Singapore	A 115.5		M Liu, Raffles Girls' Sch, Singapore
A 109.5	9	S Lee, Nus HS of M and Sci, Singapore	A 115.5		J Tan, Raffles Girls' Sch, Singapore
A 109.5	10	Liew Min Hui, Nus HS of M and Sci, Singapore	A 114		M Chen, Raffles Girls' Sch, Singapore
A 109.5	9	Z Tan, Nus HS of M and Sci, Singapore	A 114		J Goh, Raffles Girls' Sch, Singapore
A 109.5	9	K Wang, Nus HS of M and Sci, Singapore	A 114		T Guo, Raffles Girls' Sch, Singapore
A 109.5	10	Q Wang, Nus HS of M and Sci, Singapore	A 114		G Kong, Raffles Girls' Sch, Singapore
A 108	9	M Ang, Nus HS of M and Sci, Singapore	A 114		M Nguyen, Raffles Girls' Sch, Singapore
A 108	10	S Liu, Nus HS of M and Sci, Singapore	A 114		G Su Fen, Raffles Girls' Sch, Singapore
A 108	9	J Poh, Nus HS of M and Sci, Singapore	A 114		J Wa Ng, Raffles Girls' Sch, Singapore
A 108	9	C Thng, Nus HS of M and Sci, Singapore	A 114		Q Wang, Raffles Girls' Sch, Singapore
A 106.5	10	T Phan, Nus HS of M and Sci, Singapore	A 114		T Yan Ping, Raffles Girls' Sch, Singapore
A 105	9	C Chiong, Nus HS of M and Sci, Singapore	A 114		S Yang, Raffles Girls' Sch, Singapore
A 105	8	K Lim, Nus HS of M and Sci, Singapore	A 114	9	X Zhang, Raffles Girls' Sch, Singapore
A 105	10	G Lim, Nus HS of M and Sci, Singapore	A 112.5		L Liu Tingruo, Raffles Girls' Sch, Singapore
A 105	9	A Lusua N, Nus HS of M and Sci, Singapore	A 112.5		R Ng Li Yung, Raffles Girls' Sch, Singapore
A 105	9	J Ng, Nus HS of M and Sci, Singapore	A 112.5		K Nguyen, Raffles Girls' Sch, Singapore
A 103.5	9	M Chen, Nus HS of M and Sci, Singapore	A 111		J Liu, Raffles Girls' Sch, Singapore
A 103.5	10	Y Lim, Nus HS of M and Sci, Singapore	A 111		X Tan, Raffles Girls' Sch, Singapore
A 103.5	9	T Mai Ngoc, Nus HS of M and Sci, Singapore	A 109.5		T Nguyen, Raffles Girls' Sch, Singapore
A 103.5	9	Y Wu, Nus HS of M and Sci, Singapore	A 109.5		E Saputra, Raffles Girls' Sch, Singapore
A 102	10	L Chua, Nus HS of M and Sci, Singapore	A 109.5		T Tran, Raffles Girls' Sch, Singapore
A 102	7	I Foo, Nus HS of M and Sci, Singapore	A 109.5		P Wong, Raffles Girls' Sch, Singapore
A 102	10	J Kok, Nus HS of M and Sci, Singapore	A 109.5		Y Zhang, Raffles Girls' Sch, Singapore
A 102	9	X Nie, Nus HS of M and Sci, Singapore	A 108		M Danna, Raffles Girls' Sch, Singapore
A 102	9	C Pan, Nus HS of M and Sci, Singapore	A 108		Z Tee, Raffles Girls' Sch, Singapore
A 102	10	A Sekhar, Nus HS of M and Sci, Singapore	A 106.5		Y Lee, Raffles Girls' Sch, Singapore
A 102	9	J Tham, Nus HS of M and Sci, Singapore	A 106.5		A Liu, Raffles Girls' Sch, Singapore
A 102	9	C Xing, Nus HS of M and Sci, Singapore	A 105		R Miao Shuhui, Raffles Girls' Sch, Singapore
A 102	10	Q Xiong, Nus HS of M and Sci, Singapore	A 105		A Nissa Melina, Raffles Girls' Sch, Singapore
A 100.5	9	N Chiam, Nus HS of M and Sci, Singapore	A 105		Y Tang, Raffles Girls' Sch, Singapore
A 100.5	9	Y Goh, Nus HS of M and Sci, Singapore	A 103.5		P Ang, Raffles Girls' Sch, Singapore
A 100.5	9	N Leong, Nus HS of M and Sci, Singapore	A 103.5		L Chu, Raffles Girls' Sch, Singapore
A 100.5	9	B Lim, Nus HS of M and Sci, Singapore	A 103.5		Y Huang, Raffles Girls' Sch, Singapore
A 100.5	10	L Loh, Nus HS of M and Sci, Singapore	A 103.5		V Lim, Raffles Girls' Sch, Singapore
A 100.5	10	E Low, Nus HS of M and Sci, Singapore	A 103.5		R Xu, Raffles Girls' Sch, Singapore
A 100.5	10	J Tan, Nus HS of M and Sci, Singapore	A 102		X Lu, Raffles Girls' Sch, Singapore
B 114	5	Way Tan, Open Section, Singapore	A 102		S Sritharan, Raffles Girls' Sch, Singapore
B 112.5	5	David Lin, Open Section, Singapore	A 102		P Tran, Raffles Girls' Sch, Singapore
B 108	8	Lim Min, Open Section, Singapore	A 100.5		G Lee, Raffles Girls' Sch, Singapore
B 105	9	Ang Jie Jun, Open Section, Singapore	A 100.5		Q Nguyen, Raffles Girls' Sch, Singapore
B 105	7	S Yong Wei Lee, Open Section, Singapore	A 100.5		C Wee, Raffles Girls' Sch, Singapore
B 103.5	7	B Cheong Yi Loong, Open Section, Singapore	A 100.5		F Ying, Raffles Girls' Sch, Singapore
A 115.5	10	M Jang, Overseas Family Sch, Singapore	B 126	8	D Yue, Raffles Institution, Singapore
A 106.5	9	S Suh, Overseas Family Sch, Singapore	B 124.5	8	H Yan Qi, Raffles Institution, Singapore
A 105	9	C Lee, Overseas Family Sch, Singapore	B 124.5	8	W Ye, Raffles Institution, Singapore
A 126	10	E Fu, Raffles Girls' Sch, Singapore	B 121.5	8	J Kuan, Raffles Institution, Singapore
A 126	10	T He, Raffles Girls' Sch, Singapore	B 121.5	8	L Li, Raffles Institution, Singapore
A 126	10	M Liao, Raffles Girls' Sch, Singapore	B 121.5	8	Y Zexi, Raffles Institution, Singapore
A 126	10	X Pang, Raffles Girls' Sch, Singapore	B 118.5	8	J Kuan, Raffles Institution, Singapore
A 126	10	Z Shi, Raffles Girls' Sch, Singapore	B 118.5	8	G Sheng Han, Raffles Institution, Singapore
A 124.5	10	D Nguyen Hoang, Raffles Girls' Sch, Singapore	B 111	8	L You Jun, Raffles Institution, Singapore
A 123	8	J Chua, Raffles Girls' Sch, Singapore	B 106.5	8	J Lee, Raffles Institution, Singapore
A 123	9	F Shi, Raffles Girls' Sch, Singapore	B 105	8	K Jing Xuan, Raffles Institution, Singapore
A 123	10	Y Sun, Raffles Girls' Sch, Singapore	B 105	7	J Neo Yuan Zhe, Raffles Institution, Singapore
A 121.5	9	S Tang, Raffles Girls' Sch, Singapore	B 105	8	W Xue Zhou, Raffles Institution, Singapore
A 121.5	9	F Wu, Raffles Girls' Sch, Singapore	B 100.5	8	N Wong Zhixin, Raffles Institution, Singapore
A 120	10	Y Gong, Raffles Girls' Sch, Singapore	B 126	9	Gu Si Qi, River Valley HS, Singapore



# Student Honor Roll AMC 10 A&B (International), Continued

B 126 10 Xia Ze, River Valley HS, Singapore  
 B 124.5 10 Shen Wei Wei, River Valley HS, Singapore  
 B 121.5 9 Gu Mu Wei, River Valley HS, Singapore  
 B 121.5 10 Ji Xin Shi, River Valley HS, Singapore  
 B 121.5 10 Jiang Rui, River Valley HS, Singapore  
 B 121.5 10 Song Yihua, River Valley HS, Singapore  
 B 120 9 Fengli, River Valley HS, Singapore  
 B 120 9 Hu Xu Ling, River Valley HS, Singapore  
 B 118.5 10 Zhao Yifu, River Valley HS, Singapore  
 B 114 10 Lu Liangying, River Valley HS, Singapore  
 B 114 9 Mao Yikai, River Valley HS, Singapore  
 B 114 9 Wang Tong Yao, River Valley HS, Singapore  
 B 111 9 Wang Yifan, River Valley HS, Singapore  
 B 109.5 10 Dong Qi, River Valley HS, Singapore  
 B 109.5 9 Zhou Ruolan, River Valley HS, Singapore  
 B 108 10 Liuchang, River Valley HS, Singapore  
 B 108 9 Wang Fangping, River Valley HS, Singapore  
 B 108 10 Wang Lingyun, River Valley HS, Singapore  
 B 105 10 Sun Guanqun, River Valley HS, Singapore  
 B 105 10 C Yap Yao Hua, River Valley HS, Singapore  
 B 105 10 Zhao Bozhi, River Valley HS, Singapore  
 B 105 9 Zhao Jie Min, River Valley HS, Singapore  
 B 103.5 10 Ji Fang, River Valley HS, Singapore  
 B 103.5 10 Leo Jia Min, River Valley HS, Singapore  
 B 102 9 Mak Qi En, River Valley HS, Singapore  
 B 100.5 10 Tan Jun Jie, River Valley HS, Singapore  
 B 100.5 9 Zhujian, River Valley HS, Singapore  
 B 120 9 B Yeo Xiang Guan, Serangoon Garden SS, Singapore  
 B 118.5 10 J Kim, Singapore Am Sch, Singapore  
 B 114 10 J Kim, Singapore Am Sch, Singapore  
 B 112.5 10 W Jang, Singapore Am Sch, Singapore  
 B 112.5 9 L Minjae, Singapore Am Sch, Singapore  
 B 111 10 K Kim, Singapore Am Sch, Singapore  
 B 108 10 K Zhang, Singapore Am Sch, Singapore  
 A 123 10 O Gandhi, St Joseph's Inst., Singapore  
 A 120 9 F Freddy, St Joseph's Inst., Singapore  
 A 120 10 V Lim, St Joseph's Inst., Singapore  
 A 120 9 C Suteja, St Joseph's Inst., Singapore  
 A 115.5 10 M Liu, St Joseph's Inst., Singapore  
 A 115.5 9 D Nguyen Thai, St Joseph's Inst., Singapore  
 A 114 10 I Chandra Suriady, St Joseph's Inst., Singapore  
 A 114 10 N Le, St Joseph's Inst., Singapore  
 A 111 10 Y Liwei, St Joseph's Inst., Singapore  
 A 111 10 K Sidharta, St Joseph's Inst., Singapore  
 A 109.5 9 T Cung Su Ong Huy, St Joseph's Inst., Singapore  
 A 109.5 9 M Darius, St Joseph's Inst., Singapore  
 A 109.5 10 M Pradhana, St Joseph's Inst., Singapore  
 A 108 9 D Dao Duy Anh, St Joseph's Inst., Singapore  
 A 106.5 9 D Nguyen, St Joseph's Inst., Singapore  
 A 105 10 S Chris Satyawan, St Joseph's Inst., Singapore  
 A 103.5 9 K Soedyatmiko, St Joseph's Inst., Singapore  
 A 102 10 A Danusasmita, St Joseph's Inst., Singapore  
 A 102 9 L Do Huynh, St Joseph's Inst., Singapore  
 A 102 10 J Ng, St Joseph's Inst., Singapore  
 A 100.5 10 G Goh, St Joseph's Inst., Singapore  
 A 126 10 G Yue, Temasek JrCol, Singapore  
 A 123 10 D Kong, Temasek JrCol, Singapore  
 A 114 10 G Xiang Yun, Temasek JrCol, Singapore  
 A 112.5 10 L Hongde, Temasek JrCol, Singapore  
 A 105 10 Z Ya Nan, Temasek JrCol, Singapore  
 A 103.5 10 S Chan, Temasek JrCol, Singapore  
 B 114 9 Yao Yujian, Temasek SS, Singapore  
 B 112.5 10 Lee Min Han, Temasek SS, Singapore  
 B 112.5 10 Li Ling, Temasek SS, Singapore  
 B 112.5 10 Wen Luechao, Temasek SS, Singapore

B 109.5 10 Wang Zexin, Temasek SS, Singapore  
 B 109.5 10 Zhang Yuan, Temasek SS, Singapore  
 B 108 10 Cai Xianjin, Temasek SS, Singapore  
 B 102 10 Luong Ngoc Tuan, Temasek SS, Singapore  
 B 100.5 10 Chen Ziyong, Temasek SS, Singapore  
 B 100.5 9 Wang Jiewen, Temasek SS, Singapore  
 A 100.5 9 V Jain, United World Col of SE Asia, Singapore  
 B 120 9 S Li, Victoria JrCol, Singapore  
 B 115.5 10 C Xi, Victoria JrCol, Singapore  
 B 115.5 9 X Zhai, Victoria JrCol, Singapore  
 B 114 10 C Hou, Victoria JrCol, Singapore  
 B 112.5 9 W Dishen, Victoria JrCol, Singapore  
 B 111 10 S He, Victoria JrCol, Singapore  
 B 111 10 Q Liu, Victoria JrCol, Singapore  
 B 108 10 H Jiang, Victoria JrCol, Singapore  
 B 108 9 Z Wu, Victoria JrCol, Singapore  
 B 103.5 9 C Liu, Victoria JrCol, Singapore  
 B 103.5 9 Z Zhang, Victoria JrCol, Singapore  
 B 102 10 K Cheng, Victoria JrCol, Singapore  
 B 100.5 9 K Benita, Victoria JrCol, Singapore  
 B 106.5 9 Yeo Wee Liang, Victoria School, Singapore  
 B 102 9 Pang Yi Wei, Victoria School, Singapore  
 B 102 9 Seow Jun Yan, Victoria School, Singapore

## SOUTH KOREA

B 109.5 9 J Seo, Eduwang Sch, Guro-Dong Guro-Gu, S Korea  
 A 120 11 A Cho, EPGY Korea Admin Ctr, Seoul, S Korea  
 A 120 10 C Hwang, EPGY Korea Admin Ctr, Seoul, S Korea  
 B 120 8 T Park, EPGY Korea Admin Ctr, Seoul, S Korea  
 A 120 10 R Song, EPGY Korea Admin Ctr, Seoul, S Korea  
 B 118.5 9 J Pai, EPGY Korea Admin Ctr, Seoul, S Korea  
 B 114 8 D Shin, EPGY Korea Admin Ctr, Seoul, S Korea  
 A 112.5 10 J Kim, EPGY Korea Admin Ctr, Seoul, S Korea  
 A 109.5 10 Y Baek, EPGY Korea Admin Ctr, Seoul, S Korea  
 A 109.5 8 D Shin, EPGY Korea Admin Ctr, Seoul, S Korea  
 B 108 9 H Par K, EPGY Korea Admin Ctr, Seoul, S Korea  
 B 106.5 7 S Hong, EPGY Korea Admin Ctr, Seoul, S Korea  
 B 105 9 J Eom, EPGY Korea Admin Ctr, Seoul, S Korea  
 A 102 7 S Hong, EPGY Korea Admin Ctr, Seoul, S Korea  
 A 102 8 M Park, EPGY Korea Admin Ctr, Seoul, S Korea  
 A 126 10 Y Yang, Hankuk Acad of Frn Stud, Yongin Kyongkido, S Korea  
 B 121.5 10 S Kang, Hankuk Acad of Frn Stud, Yongin Kyongkido, S Korea  
 A 117 11 B Kang, Hankuk Acad of Frn Stud, Yongin Kyongkido, S Korea  
 A 117 10 Y Lee, Hankuk Acad of Frn Stud, Yongin Kyongkido, S Korea  
 A 115.5 10 J Lee, Hankuk Acad of Frn Stud, Yongin Kyongkido, S Korea  
 A 114 10 G Lee, Hankuk Acad of Frn Stud, Yongin Kyongkido, S Korea  
 A 106.5 10 K Ryu, Hankuk Acad of Frn Stud, Yongin Kyongkido, S Korea  
 A 105 10 K Bang, Hankuk Acad of Frn Stud, Yongin Kyongkido, S Korea  
 A 105 10 J Yim, Hankuk Acad of Frn Stud, Yongin Kyongkido, S Korea  
 A 124.5 10 T Lee, Hanyoung Frn Lang HS, Seoul, S Korea  
 A 114 10 S Park, Hanyoung Frn Lang HS, Seoul, S Korea  
 A 105 10 D Lee, Hanyoung Frn Lang HS, Seoul, S Korea  
 A 105 10 J Yi, Hanyoung Frn Lang HS, Seoul, S Korea  
 A 103.5 10 H Jee, Hanyoung Frn Lang HS, Seoul, S Korea  
 A 103.5 10 S Oh, Hanyoung Frn Lang HS, Seoul, S Korea  
 B 102 10 J Kim, ICS of Seoul Korea, Seoul, S Korea  
 B 126 10 T Kong, S Korean Minjok Lshp Acad, Kangwon, S Korea  
 B 126 10 E Lee, S Korean Minjok Lshp Acad, Kangwon, S Korea  
 B 126 10 W Nam, S Korean Minjok Lshp Acad, Kangwon, S Korea  
 B 126 10 O Park, S Korean Minjok Lshp Acad, Kangwon, S Korea  
 B 124.5 10 M Kim, S Korean Minjok Lshp Acad, Kangwon, S Korea  
 B 124.5 10 N Lee, S Korean Minjok Lshp Acad, Kangwon, S Korea  
 B 124.5 9 J Park, S Korean Minjok Lshp Acad, Kangwon, S Korea  
 B 123 10 Y Lee, S Korean Minjok Lshp Acad, Kangwon, S Korea  
 B 121.5 10 D Choi, S Korean Minjok Lshp Acad, Kangwon, S Korea

# Student Honor Roll AMC 10 A&B (International), Continued

B 121.5	10	J Kim, S Korean Minjok Lshp Acad, Kangwon, S Korea	A 121.5	9	M Yan, C.Y.G. Cram School, Taiwan
B 120	10	R Jeong, S Korean Minjok Lshp Acad, Kangwon, S Korea	A 105	10	C Lin, C.Y.G. Cram School, Taiwan
B 120	10	D Jung, S Korean Minjok Lshp Acad, Kangwon, S Korea	A 100.5	10	Y Jhu, C.Y.G. Cram School, Taiwan
B 120	10	H Kim, S Korean Minjok Lshp Acad, Kangwon, S Korea	A 115.5	10	C Lee, Chih-Yung SHS, Taiwan
B 120	10	D Yu, S Korean Minjok Lshp Acad, Kangwon, S Korea	A 111	10	S Hu, Chih-Yung SHS, Taiwan
B 118.5	9	D Lee, S Korean Minjok Lshp Acad, Kangwon, S Korea	A 103.5	10	C Chen, Chih-Yung SHS, Taiwan
B 118.5	9	H Wee, S Korean Minjok Lshp Acad, Kangwon, S Korea	A 126	10	W Jiang, Ching Cheng SHS, Taiwan
B 117	9	J Kim, S Korean Minjok Lshp Acad, Kangwon, S Korea	A 124.5	10	Y Chang, Ching Cheng SHS, Taiwan
B 117	9	A Yoo, S Korean Minjok Lshp Acad, Kangwon, S Korea	A 115.5	10	C Chang, Ching Cheng SHS, Taiwan
B 115.5	9	S Chae, S Korean Minjok Lshp Acad, Kangwon, S Korea	A 114	10	C Chan, Ching Cheng SHS, Taiwan
B 115.5	9	S Lee, S Korean Minjok Lshp Acad, Kangwon, S Korea	A 100.5	10	Y Cheng, Ching Cheng SHS, Taiwan
B 115.5	9	K Tak, S Korean Minjok Lshp Acad, Kangwon, S Korea	A 126	10	Y Lee, Ching Han Ed Inst, Taiwan
B 114	9	Y Cho, S Korean Minjok Lshp Acad, Kangwon, S Korea	A 120	10	G Wu, Ching Han Ed Inst, Taiwan
B 114	9	H Do, S Korean Minjok Lshp Acad, Kangwon, S Korea	A 115.5	10	Y Chen, Ching Han Ed Inst, Taiwan
B 114	9	H Kim, S Korean Minjok Lshp Acad, Kangwon, S Korea	A 111	10	H Gu, Ching Han Ed Inst, Taiwan
B 114	9	J Kim, S Korean Minjok Lshp Acad, Kangwon, S Korea	A 108	10	Y Chang, Ching Han Ed Inst, Taiwan
B 114	9	J Park, S Korean Minjok Lshp Acad, Kangwon, S Korea	A 108	10	Y Liu, Ching Han Ed Inst, Taiwan
B 112.5	9	S Kim, S Korean Minjok Lshp Acad, Kangwon, S Korea	A 103.5	10	Y Lin, Ching Han Ed Inst, Taiwan
B 112.5	9	J Kim, S Korean Minjok Lshp Acad, Kangwon, S Korea	A 100.5	10	Y Lin, Ching Han Ed Inst, Taiwan
B 112.5	9	H Ku, S Korean Minjok Lshp Acad, Kangwon, S Korea	A 115.5	10	T Tan, Chu Lin J/SHS, Taiwan
B 112.5	9	J Yeo, S Korean Minjok Lshp Acad, Kangwon, S Korea	A 114	9	Z Chang, Chu Lin J/SHS, Taiwan
B 111	9	Y Kim, S Korean Minjok Lshp Acad, Kangwon, S Korea	A 114	10	K Chen, Chu Lin J/SHS, Taiwan
B 111	9	K Lee, S Korean Minjok Lshp Acad, Kangwon, S Korea	A 114	10	C Hsu, Chu Lin J/SHS, Taiwan
B 111	9	J Lee, S Korean Minjok Lshp Acad, Kangwon, S Korea	A 114	10	J Wu, Chu Lin J/SHS, Taiwan
B 109.5	9	J Gon G, S Korean Minjok Lshp Acad, Kangwon, S Korea	A 109.5	10	P Zhong, Chu Lin J/SHS, Taiwan
B 109.5	9	T Kim, S Korean Minjok Lshp Acad, Kangwon, S Korea	A 108	10	S Liu, Chu Lin J/SHS, Taiwan
B 109.5	9	S Nam, S Korean Minjok Lshp Acad, Kangwon, S Korea	A 106.5	10	K Chang, Chu Lin J/SHS, Taiwan
B 109.5	9	K Park, S Korean Minjok Lshp Acad, Kangwon, S Korea	A 105	10	B Huang, Chu Lin J/SHS, Taiwan
B 108	9	Y Choi, S Korean Minjok Lshp Acad, Kangwon, S Korea	A 105	10	C Su, Chu Lin J/SHS, Taiwan
B 108	9	S Choi, S Korean Minjok Lshp Acad, Kangwon, S Korea	A 103.5	10	C Kuo, Chu Lin J/SHS, Taiwan
B 108	9	Y Chung, S Korean Minjok Lshp Acad, Kangwon, S Korea	A 103.5	9	T Lin, Chu Lin J/SHS, Taiwan
B 108	9	S Lee, S Korean Minjok Lshp Acad, Kangwon, S Korea	A 103.5	10	Y Shen, Chu Lin J/SHS, Taiwan
B 108	9	A Park, S Korean Minjok Lshp Acad, Kangwon, S Korea	A 102	9	Z Huang, Chu Lin J/SHS, Taiwan
B 108	9	S Ryuk, S Korean Minjok Lshp Acad, Kangwon, S Korea	A 102	10	J Kao, Chu Lin J/SHS, Taiwan
B 106.5	9	W Chae, S Korean Minjok Lshp Acad, Kangwon, S Korea	A 102	10	R Yang, Chu Lin J/SHS, Taiwan
B 106.5	9	K Kim, S Korean Minjok Lshp Acad, Kangwon, S Korea	A 120	10	T Ho, Chu Lin Junior And SHS, Taiwan
B 106.5	9	H Seo, S Korean Minjok Lshp Acad, Kangwon, S Korea	A 117	10	W Lee, Chu Lin Junior And SHS, Taiwan
B 105	9	J Choi, S Korean Minjok Lshp Acad, Kangwon, S Korea	A 102	8	P Liao, Chung Hsing JHS, Taiwan
B 105	9	Y Lee, S Korean Minjok Lshp Acad, Kangwon, S Korea	A 100.5	8	H Yao, Chung Hsing JHS, Taiwan
B 103.5	9	Y Son, S Korean Minjok Lshp Acad, Kangwon, S Korea	A 106.5	10	C Liang, Chung Shan Ind & Com Sch, Taiwan
B 102	9	J Gwak, S Korean Minjok Lshp Acad, Kangwon, S Korea	A 105	10	C Wang, Chung Shan Ind & Com Sch, Taiwan
B 102	9	I Kang, S Korean Minjok Lshp Acad, Kangwon, S Korea	A 103.5	10	Y Chen, Chung Shan Ind & Com Sch, Taiwan
B 102	9	S Kim, S Korean Minjok Lshp Acad, Kangwon, S Korea	A 102	10	C Chen, Chung Shan Ind & Com Sch, Taiwan
B 102	9	M Lee, S Korean Minjok Lshp Acad, Kangwon, S Korea	A 120	8	P Chen, Chung-Cheng JHS, Taiwan
B 102	9	S Lee, S Korean Minjok Lshp Acad, Kangwon, S Korea	A 117	8	P Ho, Chung-Cheng JHS, Taiwan
B 102	9	J Lee, S Korean Minjok Lshp Acad, Kangwon, S Korea	A 105	8	Y Chen, Chung-Cheng JHS, Taiwan
B 100.5	9	K Chung, S Korean Minjok Lshp Acad, Kangwon, S Korea	A 102	8	C Chou, Chung-Cheng JHS, Taiwan
B 100.5	9	M Song, S Korean Minjok Lshp Acad, Kangwon, S Korea	A 102	8	Y Huang, Chung-Cheng JHS, Taiwan
B 100.5	9	Y Yang, S Korean Minjok Lshp Acad, Kangwon, S Korea	A 102	8	L Lu, Chung-Cheng JHS, Taiwan
A 100.5	9	A Song, Seoul Int'l Sch, Seoul, S Korea	A 123	10	J Liao, Concordia MS, Taiwan

## SWITZERLAND

B 121.5	10	Y Cho, Int'l Sch of Geneva, Geneva, Switzerland
B 117	10	A Trevino, Leysin-America Sch, Leysin, Switzerland

## TAIWAN

A 126	9	W Lee, Aff HS of Tunghai Univ, Taiwan
A 123	9	C Chang, Aff HS of Tunghai Univ, Taiwan
A 117	9	Y Lin, Aff HS of Tunghai Univ, Taiwan
A 114	10	C Ou, Aff HS of Tunghai Univ, Taiwan
A 108	9	C Wu, Aff HS of Tunghai Univ, Taiwan
A 102	9	C Chi, Aff HS of Tunghai Univ, Taiwan
A 108	10	S Hung, Ankang HS of Taipei Co, Taiwan
A 102	10	Y Huang, Ankang HS of Taipei Co, Taiwan
A 100.5	10	T Shih, Ankang HS of Taipei Co, Taiwan
A 121.5	10	B Liao, C.Y.G. Cram School, Taiwan
A 121.5	9	M Yan, C.Y.G. Cram School, Taiwan
A 105	10	C Lin, C.Y.G. Cram School, Taiwan
A 100.5	10	Y Jhu, C.Y.G. Cram School, Taiwan
A 115.5	10	C Lee, Chih-Yung SHS, Taiwan
A 111	10	S Hu, Chih-Yung SHS, Taiwan
A 103.5	10	C Chen, Chih-Yung SHS, Taiwan
A 126	10	W Jiang, Ching Cheng SHS, Taiwan
A 124.5	10	Y Chang, Ching Cheng SHS, Taiwan
A 115.5	10	C Chang, Ching Cheng SHS, Taiwan
A 114	10	C Chan, Ching Cheng SHS, Taiwan
A 100.5	10	Y Cheng, Ching Cheng SHS, Taiwan
A 126	10	Y Lee, Ching Han Ed Inst, Taiwan
A 120	10	G Wu, Ching Han Ed Inst, Taiwan
A 115.5	10	Y Chen, Ching Han Ed Inst, Taiwan
A 111	10	H Gu, Ching Han Ed Inst, Taiwan
A 108	10	Y Chang, Ching Han Ed Inst, Taiwan
A 108	10	Y Liu, Ching Han Ed Inst, Taiwan
A 103.5	10	Y Lin, Ching Han Ed Inst, Taiwan
A 100.5	10	Y Lin, Ching Han Ed Inst, Taiwan
A 115.5	10	T Tan, Chu Lin J/SHS, Taiwan
A 114	9	Z Chang, Chu Lin J/SHS, Taiwan
A 114	10	K Chen, Chu Lin J/SHS, Taiwan
A 114	10	C Hsu, Chu Lin J/SHS, Taiwan
A 114	10	J Wu, Chu Lin J/SHS, Taiwan
A 109.5	10	P Zhong, Chu Lin J/SHS, Taiwan
A 108	10	S Liu, Chu Lin J/SHS, Taiwan
A 106.5	10	K Chang, Chu Lin J/SHS, Taiwan
A 105	10	B Huang, Chu Lin J/SHS, Taiwan
A 105	10	C Su, Chu Lin J/SHS, Taiwan
A 103.5	10	C Kuo, Chu Lin J/SHS, Taiwan
A 103.5	9	T Lin, Chu Lin J/SHS, Taiwan
A 103.5	10	Y Shen, Chu Lin J/SHS, Taiwan
A 102	9	Z Huang, Chu Lin J/SHS, Taiwan
A 102	10	J Kao, Chu Lin J/SHS, Taiwan
A 102	10	R Yang, Chu Lin J/SHS, Taiwan
A 120	10	T Ho, Chu Lin Junior And SHS, Taiwan
A 117	10	W Lee, Chu Lin Junior And SHS, Taiwan
A 102	8	P Liao, Chung Hsing JHS, Taiwan
A 100.5	8	H Yao, Chung Hsing JHS, Taiwan
A 106.5	10	C Liang, Chung Shan Ind & Com Sch, Taiwan
A 105	10	C Wang, Chung Shan Ind & Com Sch, Taiwan
A 103.5	10	Y Chen, Chung Shan Ind & Com Sch, Taiwan
A 102	10	C Chen, Chung Shan Ind & Com Sch, Taiwan
A 120	8	P Chen, Chung-Cheng JHS, Taiwan
A 117	8	P Ho, Chung-Cheng JHS, Taiwan
A 105	8	Y Chen, Chung-Cheng JHS, Taiwan
A 102	8	C Chou, Chung-Cheng JHS, Taiwan
A 102	8	Y Huang, Chung-Cheng JHS, Taiwan
A 102	8	L Lu, Chung-Cheng JHS, Taiwan
A 123	10	J Liao, Concordia MS, Taiwan
A 123	10	C Lin, Concordia MS, Taiwan
A 118.5	10	C Chang, Concordia MS, Taiwan
A 118.5	10	K Chen, Concordia MS, Taiwan
A 117	10	M Sung, Concordia MS, Taiwan
A 115.5	10	Y Tsai, Concordia MS, Taiwan
A 115.5	9	Y Wang, Concordia MS, Taiwan
A 114	10	Y Chen, Concordia MS, Taiwan
A 114	10	G Lai, Concordia MS, Taiwan
A 111	10	M Feng, Concordia MS, Taiwan
A 108	10	P Chang, Concordia MS, Taiwan
A 108	10	Y Chen, Concordia MS, Taiwan
A 108	9	Y Hsu, Concordia MS, Taiwan
A 108	10	S Lin, Concordia MS, Taiwan
A 106.5	9	P Huang, Concordia MS, Taiwan
A 106.5	9	C Wu, Concordia MS, Taiwan

# Student Honor Roll AMC 10 A&B (International), Continued

A 106.5	10	C Wu, Concordia MS, Taiwan	A 106.5	9	Y Li, Fa Teacher Bushiban, Taiwan
A 105	9	K Lin, Concordia MS, Taiwan	A 103.5	9	H Kung, Fa Teacher Bushiban, Taiwan
A 102	10	W Chen, Concordia MS, Taiwan	A 103.5	9	Y Peng, Fa Teacher Bushiban, Taiwan
A 102	9	J Horng, Concordia MS, Taiwan	A 103.5	9	C Wu, Fa Teacher Bushiban, Taiwan
A 100.5	9	P Jhuang, Concordia MS, Taiwan	A 102	8	C Chen, Fa Teacher Bushiban, Taiwan
A 100.5	9	J Wang, Concordia MS, Taiwan	A 102	9	Y Li, Fa Teacher Bushiban, Taiwan
A 117	9	S Lin, Dacheng JHS, Taiwan	A 102	9	S Lu, Fa Teacher Bushiban, Taiwan
A 117	9	M Yu, Dacheng JHS, Taiwan	A 100.5	9	Y Yang, Fa Teacher Bushiban, Taiwan
A 111	9	H Wang, Dacheng JHS, Taiwan	A 121.5	10	Y Yen, Fu Jen Catholic HS, Taiwan
A 108	9	J Chen, Dacheng JHS, Taiwan	A 118.5	10	K Li, Fu Jen Catholic HS, Taiwan
A 106.5	9	K Lin, Dacheng JHS, Taiwan	A 114	10	S Wang, Fu Jen Catholic HS, Taiwan
A 117	10	J Han, Datung SHS, Taiwan	A 106.5	10	K Chiang, Fu Jen Catholic HS, Taiwan
A 102	9	C Hsu, Datung SHS, Taiwan	A 102	10	Y Chen, Fu Jen Catholic HS, Taiwan
A 100.5	9	H Chen, Datung SHS, Taiwan	A 100.5	10	K Chan, Fu Jen Catholic HS, Taiwan
A 121.5	9	S Liu, Dong Shan HS, Taiwan	A 100.5	10	W Chen, Fu Jen Catholic HS, Taiwan
A 120	9	F Chung, Dong Shan HS, Taiwan	A 120	10	Y Wang, Fudan HS, Taiwan
A 120	9	C Wu, Dong Shan HS, Taiwan	A 115.5	10	P Huang, Fudan HS, Taiwan
A 117	9	C Chen, Dong Shan HS, Taiwan	A 114	10	T Huang, Fudan HS, Taiwan
A 115.5	9	C Huang, Dong Shan HS, Taiwan	A 114	10	G Lay, Fudan HS, Taiwan
A 115.5	9	L Lin, Dong Shan HS, Taiwan	A 105	10	K Hsieh, Fudan HS, Taiwan
A 114	10	T Fan, Dong Shan HS, Taiwan	A 102	10	T Chen, Fudan HS, Taiwan
A 112.5	9	K Chen, Dong Shan HS, Taiwan	A 102	10	T Hung, Fudan HS, Taiwan
A 112.5	9	B Chiu, Dong Shan HS, Taiwan	A 100.5	10	K Wang, Fudan HS, Taiwan
A 112.5	9	P Chiu, Dong Shan HS, Taiwan	A 118.5	10	K Chen, Gaussmath, Taiwan
A 112.5	9	K Hu, Dong Shan HS, Taiwan	A 118.5	10	C Hung, Gaussmath, Taiwan
A 112.5	10	L Lin, Dong Shan HS, Taiwan	A 115.5	10	G Huang, Gaussmath, Taiwan
A 112.5	9	C Lu, Dong Shan HS, Taiwan	A 114	10	Y Huang, Gaussmath, Taiwan
A 111	10	Y Chen, Dong Shan HS, Taiwan	A 112.5	10	C Shih, Gaussmath, Taiwan
A 111	9	T Chiu, Dong Shan HS, Taiwan	A 112.5	10	C Tseng, Gaussmath, Taiwan
A 111	10	P Ho, Dong Shan HS, Taiwan	A 111	10	Y Kao, Gaussmath, Taiwan
A 111	10	P Lin, Dong Shan HS, Taiwan	A 105	9	T Wang, Gaussmath, Taiwan
A 111	9	J Sung, Dong Shan HS, Taiwan	A 103.5	10	L Lin, Gaussmath, Taiwan
A 111	9	H Wang, Dong Shan HS, Taiwan	A 108	9	L Li, Ginling Girls' Sch, Taiwan
A 109.5	9	P Chen, Dong Shan HS, Taiwan	A 108	9	P Liao, Ginling Girls' Sch, Taiwan
A 109.5	9	Y Wang, Dong Shan HS, Taiwan	A 105	9	H Hsiao, Ginling Girls' Sch, Taiwan
A 108	9	T Chang, Dong Shan HS, Taiwan	A 103.5	9	Y Weng, Ginling Girls' Sch, Taiwan
A 108	9	C Lin, Dong Shan HS, Taiwan	A 100.5	9	Y Wang, Ginling Girls' Sch, Taiwan
A 108	10	C Wu, Dong Shan HS, Taiwan	A 120	10	I Fu, Ho Ming Bushiban, Taiwan
A 106.5	9	T Shen, Dong Shan HS, Taiwan	A 112.5	10	J Chen, Ho Ming Bushiban, Taiwan
A 106.5	9	W Tiao, Dong Shan HS, Taiwan	A 109.5	10	K Huang, Ho Ming Bushiban, Taiwan
A 105	9	H Tang, Dong Shan HS, Taiwan	A 109.5	10	P Wu, Ho Ming Bushiban, Taiwan
A 103.5	9	I Hsieh, Dong Shan HS, Taiwan	A 108	10	J Chen, Ho Ming Bushiban, Taiwan
A 103.5	10	Y Lin, Dong Shan HS, Taiwan	A 108	10	C Huang, Ho Ming Bushiban, Taiwan
A 102	9	K Li, Dong Shan HS, Taiwan	A 106.5	10	Y Lee, Ho Ming Bushiban, Taiwan
A 102	10	S Li, Dong Shan HS, Taiwan	A 105	10	W Wu, Ho Ming Bushiban, Taiwan
A 102	9	C Yang, Dong Shan HS, Taiwan	A 103.5	10	W Ho, Ho Ming Bushiban, Taiwan
A 100.5	9	C Chang, Dong Shan HS, Taiwan	A 103.5	10	Y Hung, Ho Ming Bushiban, Taiwan
A 100.5	9	P Chen, Dong Shan HS, Taiwan	A 102	10	K Huang, Ho Ming Bushiban, Taiwan
A 100.5	9	H Lin, Dong Shan HS, Taiwan	A 100.5	10	J Liang, Ho Ming Bushiban, Taiwan
A 100.5	9	Z Song, Dong Shan HS, Taiwan	A 121.5	10	P Chen, Hsinchu Chien Kung SHS, Taiwan
A 121.5	9	S Chen, Fa Teacher Bushiban, Taiwan	A 115.5	10	K Yeh, Hsinchu Chien Kung SHS, Taiwan
A 121.5	9	Y Wu, Fa Teacher Bushiban, Taiwan	A 109.5	10	T Cheng, Hsinchu Chien Kung SHS, Taiwan
A 115.5	9	W Chen, Fa Teacher Bushiban, Taiwan	A 109.5	10	C Ma, Hsinchu Chien Kung SHS, Taiwan
A 114	9	C Chi, Fa Teacher Bushiban, Taiwan	A 108	10	H Wen, Hsinchu Chien Kung SHS, Taiwan
A 114	9	K Chiu, Fa Teacher Bushiban, Taiwan	A 106.5	10	Y Jou, Hsinchu Chien Kung SHS, Taiwan
A 114	8	T Hsieh, Fa Teacher Bushiban, Taiwan	A 102	10	Y Fu, Hsinchu Chien Kung SHS, Taiwan
A 114	9	S Lu, Fa Teacher Bushiban, Taiwan	A 111	10	S Wu, Hsin-Chu Ho-Ming Bushibaan, Taiwan
A 114	9	L Wang, Fa Teacher Bushiban, Taiwan	A 106.5	10	Y Chang, Hsin-Chu Ho-Ming Bushibaan, Taiwan
A 114	9	Y Yang, Fa Teacher Bushiban, Taiwan	A 106.5	10	Y Chuang, Hsin-Chu Ho-Ming Bushibaan, Taiwan
A 112.5	9	C Liu, Fa Teacher Bushiban, Taiwan	A 106.5	10	Y Li, Hsin-Chu Ho-Ming Bushibaan, Taiwan
A 112.5	9	Z You, Fa Teacher Bushiban, Taiwan	A 105	10	T Liu, Hsin-Chu Ho-Ming Bushibaan, Taiwan
A 109.5	9	C Chien, Fa Teacher Bushiban, Taiwan	A 102	10	C Chen, Hsin-Chu Ho-Ming Bushibaan, Taiwan
A 108	9	W Hsieh, Fa Teacher Bushiban, Taiwan	A 102	10	Y Chen, Hsin-Chu Ho-Ming Bushibaan, Taiwan
A 108	8	J Tai, Fa Teacher Bushiban, Taiwan	A 102	10	F Hso, Hsin-Chu Ho-Ming Bushibaan, Taiwan
A 108	8	S Wu Kuan, Fa Teacher Bushiban, Taiwan	A 102	10	C Tseng, Hsin-Chu Ho-Ming Bushibaan, Taiwan

## Student Honor Roll AMC 10 A&B (International), Continued

A 126	10	T Huang, Hsin-Chu Ho-Ming Bushiban, Taiwan	A 109.5	9	H Tien, Jing,Sheng, Taiwan
A 126	10	C Yen, Hsin-Chu Ho-Ming Bushiban, Taiwan	A 108	7	S Wang, Jing,Sheng, Taiwan
A 121.5	10	J Liu, Hsin-Chu Ho-Ming Bushiban, Taiwan	A 106.5	9	R Hu, Jing,Sheng, Taiwan
A 117	8	C Lin, Hsin-Chu Ho-Ming Bushiban, Taiwan	A 105	9	Y Su, Jing,Sheng, Taiwan
A 117	10	C Lin, Hsin-Chu Ho-Ming Bushiban, Taiwan	A 102	9	T Chang, Jing,Sheng, Taiwan
A 117	10	C Teng, Hsin-Chu Ho-Ming Bushiban, Taiwan	A 100.5	8	C Yu, Jing,Sheng, Taiwan
A 124.5	9	Y Kang, Hsing-Kuo HS, Taiwan	A 121.5	10	S Chen, Jing-Ho SHS In Taipei Co, Taiwan
A 123	9	W Hung, Hsing-Kuo HS, Taiwan	A 121.5	10	J Cheng, Jing-Ho SHS In Taipei Co, Taiwan
A 123	10	K Lin, Hsing-Kuo HS, Taiwan	A 121.5	10	Y Chiu, Jing-Ho SHS In Taipei Co, Taiwan
A 123	10	K Tu, Hsing-Kuo HS, Taiwan	A 117	10	K Chen, Jing-Ho SHS In Taipei Co, Taiwan
A 121.5	9	Y Jhuang, Hsing-Kuo HS, Taiwan	A 115.5	10	L Chiu, Jing-Ho SHS In Taipei Co, Taiwan
A 121.5	9	C Shen, Hsing-Kuo HS, Taiwan	A 109.5	10	W Luo, Jing-Ho SHS In Taipei Co, Taiwan
A 120	9	S Lai, Hsing-Kuo HS, Taiwan	A 106.5	10	J Yao, Jing-Ho SHS In Taipei Co, Taiwan
A 118.5	9	Y Chen, Hsing-Kuo HS, Taiwan	A 106.5	10	Y Zou, Jing-Ho SHS In Taipei Co, Taiwan
A 117	8	C Chang, Hsing-Kuo HS, Taiwan	A 105	10	K Chen, Jing-Ho SHS In Taipei Co, Taiwan
A 117	10	N Kuo, Hsing-Kuo HS, Taiwan	A 105	10	C Fan, Jing-Ho SHS In Taipei Co, Taiwan
A 117	9	C Liu, Hsing-Kuo HS, Taiwan	A 124.5	9	K Huang, Kaohsiung Chien Chih Bushiban, Taiwan
A 117	9	S Yan, Hsing-Kuo HS, Taiwan	A 120	9	H Chen, Kaohsiung Chien Chih Bushiban, Taiwan
A 112.5	10	T Lin, Hsing-Kuo HS, Taiwan	A 114	9	C Cheng, Kaohsiung Chien Chih Bushiban, Taiwan
A 112.5	10	C Shen, Hsing-Kuo HS, Taiwan	A 109.5	9	C Wang, Kaohsiung Chien Chih Bushiban, Taiwan
A 111	9	J Wang, Hsing-Kuo HS, Taiwan	A 106.5	9	Y Su, Kaohsiung Chien Chih Bushiban, Taiwan
A 109.5	9	P Heh, Hsing-Kuo HS, Taiwan	A 102	9	Y Chang, Kaohsiung Chien Chih Bushiban, Taiwan
A 105	8	H Huang, Hsing-Kuo HS, Taiwan	A 111	10	Y Li, Keelung Mun Nuan-Nuan SHS, Taiwan
A 103.5	9	C Li, Hsing-Kuo HS, Taiwan	A 103.5	10	H Chang, Keelung Mun Nuan-Nuan SHS, Taiwan
A 102	9	S Chou, Hsing-Kuo HS, Taiwan	A 126	8	H Chen, Kong Rong JHS, Taiwan
A 102	8	M Hsu, Hsing-Kuo HS, Taiwan	A 126	8	I Hung, Kong Rong JHS, Taiwan
A 102	10	H Shiu, Hsing-Kuo HS, Taiwan	A 123	8	P Chang, Kong Rong JHS, Taiwan
A 100.5	9	C Chang, Hsing-Kuo HS, Taiwan	A 117	8	J Lin, Kong Rong JHS, Taiwan
A 100.5	9	Y Chiang, Hsing-Kuo HS, Taiwan	A 115.5	8	S Hsu, Kong Rong JHS, Taiwan
A 115.5	10	W Chen, Hsin-Tien SHS, Taiwan	A 112.5	8	C Yang, Kong Rong JHS, Taiwan
A 102	10	Y Tseng, Hsueh Lin Bushiban, Taiwan	A 109.5	8	R Ding, Kong Rong JHS, Taiwan
A 117	9	P Lin, Hua Hsing HS, Taiwan	A 105	8	T Chaiung, Kong Rong JHS, Taiwan
A 102	10	C Lin, Hua Hsing HS, Taiwan	A 103.5	8	Z Wu, Kong Rong JHS, Taiwan
A 124.5	10	L Hu, Hung Wen SHS, Taiwan	A 102	8	Y Chen, Kong Rong JHS, Taiwan
A 121.5	10	T Tseng, Hung Wen SHS, Taiwan	A 120	10	L Li, Lichih HS, Taiwan
A 117	10	C Chen, Hung Wen SHS, Taiwan	A 112.5	10	C Chen, Lichih HS, Taiwan
A 114	10	W Lin, Hung Wen SHS, Taiwan	A 109.5	10	Y Ding, Lichih HS, Taiwan
A 111	10	Y Hsiao, Hung Wen SHS, Taiwan	A 108	10	K Liu, Lichih HS, Taiwan
A 111	10	S Huang, Hung Wen SHS, Taiwan	A 108	10	Y Tsai, Lichih HS, Taiwan
A 109.5	10	C Lee, Hung Wen SHS, Taiwan	A 106.5	10	S Wei, Lichih HS, Taiwan
A 109.5	10	S Tsai, Hung Wen SHS, Taiwan	A 105	10	C Cheng, Lichih HS, Taiwan
A 108	10	Y Cheng, Hung Wen SHS, Taiwan	A 103.5	10	S Kuo, Lichih HS, Taiwan
A 103.5	10	C Chen, Hung Wen SHS, Taiwan	A 102	10	P Ho, Lichih HS, Taiwan
A 100.5	10	P Sung, Hung Wen SHS, Taiwan	A 102	10	T Jao, Lichih HS, Taiwan
A 123	8	J Chiu, Ivy HS, Taiwan	A 121.5	10	C Lai, Li-Ming HS, Taiwan
A 121.5	8	Y Lin, Ivy HS, Taiwan	A 115.5	10	W Lin, Li-Ming HS, Taiwan
A 120	8	H Chen, Ivy HS, Taiwan	A 108	10	C Chen, Li-Ming HS, Taiwan
A 117	8	Y Chu, Ivy HS, Taiwan	A 100.5	10	T Hsieh, Li-Ming HS, Taiwan
A 115.5	10	K Lin, Ivy HS, Taiwan	A 100.5	10	C Tseng, Li-Ming HS, Taiwan
A 115.5	10	C Lu, Ivy HS, Taiwan	A 108	10	Z Tong, Ling Tung HS, Taiwan
A 114	8	Y Lo, Ivy HS, Taiwan	A 105	10	W Lin, Ling Tung HS, Taiwan
A 108	10	C Chen, Ivy HS, Taiwan	A 103.5	10	R Shieh, Ling Tung HS, Taiwan
A 106.5	10	I Chen, Ivy HS, Taiwan	A 102	10	S Yan, Ling Tung HS, Taiwan
A 106.5	10	T Soong, Ivy HS, Taiwan	A 123	8	W Lin, Math-Yen Classroom, Taiwan
A 102	10	H Chen, Ivy HS, Taiwan	A 121.5	10	E King, Math-Yen Classroom, Taiwan
A 102	10	Y Liao, Ivy HS, Taiwan	A 120	8	P Tsai, Math-Yen Classroom, Taiwan
A 102	10	J Lin, Ivy HS, Taiwan	A 118.5	9	P Chin, Math-Yen Classroom, Taiwan
A 126	9	Y Huang, Jing,Sheng, Taiwan	A 117	9	L Lin, Math-Yen Classroom, Taiwan
A 124.5	9	Y Chen, Jing,Sheng, Taiwan	A 115.5	8	Y Lin, Math-Yen Classroom, Taiwan
A 124.5	9	Y Lee, Jing,Sheng, Taiwan	A 114	10	S Lee, Math-Yen Classroom, Taiwan
A 121.5	9	C Cheng, Jing,Sheng, Taiwan	A 112.5	8	K Liu, Math-Yen Classroom, Taiwan
A 121.5	9	C Shao, Jing,Sheng, Taiwan	A 100.5	7	H Wen, Math-Yen Classroom, Taiwan
A 120	9	Y Chen, Jing,Sheng, Taiwan	A 126	10	C Chang, Ming Dao HS, Taiwan
A 120	8	Y Lu, Jing,Sheng, Taiwan	A 126	10	H Li, Ming Dao HS, Taiwan
A 112.5	9	Y Tung, Jing,Sheng, Taiwan	A 126	10	P Lin, Ming Dao HS, Taiwan

## Student Honor Roll AMC 10 A&B (International), Continued

A 126	10	T Liu, Ming Dao HS, Taiwan	A 102	10	J Tian, Ming Dao HS, Taiwan
A 124.5	10	S Lin, Ming Dao HS, Taiwan	A 102	10	P Tseng, Ming Dao HS, Taiwan
A 123	10	C Yeh, Ming Dao HS, Taiwan	A 102	10	C Wang, Ming Dao HS, Taiwan
A 121.5	10	Y Chen, Ming Dao HS, Taiwan	A 102	10	L Wang, Ming Dao HS, Taiwan
A 121.5	10	C Huang, Ming Dao HS, Taiwan	A 102	10	Y Yang, Ming Dao HS, Taiwan
A 120	10	J Ho, Ming Dao HS, Taiwan	A 102	10	C Yu, Ming Dao HS, Taiwan
A 120	10	Y Huang, Ming Dao HS, Taiwan	A 100.5	10	J Chen, Ming Dao HS, Taiwan
A 120	10	Y Lin, Ming Dao HS, Taiwan	A 100.5	10	H Hsieh, Ming Dao HS, Taiwan
A 120	10	L Wang, Ming Dao HS, Taiwan	A 100.5	10	J Kang, Ming Dao HS, Taiwan
A 120	10	C Wu, Ming Dao HS, Taiwan	A 123	9	S Shen, Minghua Ed Institute, Taiwan
A 120	10	C Yu, Ming Dao HS, Taiwan	A 120	9	P Hsu, Minghua Ed Institute, Taiwan
A 120	10	P Zeng, Ming Dao HS, Taiwan	A 111	9	Y Chang, Minghua Ed Institute, Taiwan
A 117	10	Y Hsu, Ming Dao HS, Taiwan	A 111	9	X Tien, Minghua Ed Institute, Taiwan
A 117	10	W Tai, Ming Dao HS, Taiwan	A 109.5	9	H Chen, Minghua Ed Institute, Taiwan
A 117	10	T Tien, Ming Dao HS, Taiwan	A 103.5	9	Y Hsieh, Minghua Ed Institute, Taiwan
A 117	10	Y Wang, Ming Dao HS, Taiwan	A 103.5	9	T Wang, Minghua Ed Institute, Taiwan
A 115.5	10	H Chang, Ming Dao HS, Taiwan	A 102	9	L Lee, Minghua Ed Institute, Taiwan
A 115.5	10	C Chen, Ming Dao HS, Taiwan	A 100.5	9	C Huang, Minghua Ed Institute, Taiwan
A 114	10	T Chan, Ming Dao HS, Taiwan	A 126	9	W Hsu, Mr. Yu's Math Classroom, Taiwan
A 114	10	P Chao, Ming Dao HS, Taiwan	A 123	9	H Wu, Mr. Yu's Math Classroom, Taiwan
A 114	10	H Chen, Ming Dao HS, Taiwan	A 121.5	9	C Chen, Mr. Yu's Math Classroom, Taiwan
A 114	10	T Lin, Ming Dao HS, Taiwan	A 121.5	9	C Chiang, Mr. Yu's Math Classroom, Taiwan
A 114	10	G Ling, Ming Dao HS, Taiwan	A 120	10	Y Chen, Mr. Yu's Math Classroom, Taiwan
A 114	10	K Shih, Ming Dao HS, Taiwan	A 115.5	9	C Chen, Mr. Yu's Math Classroom, Taiwan
A 114	10	K Siao, Ming Dao HS, Taiwan	A 115.5	10	Y Yu, Mr. Yu's Math Classroom, Taiwan
A 114	10	M Tsai, Ming Dao HS, Taiwan	A 114	8	Y Chen, Mr. Yu's Math Classroom, Taiwan
A 114	10	B Wu, Ming Dao HS, Taiwan	A 111	9	S Chen, Mr. Yu's Math Classroom, Taiwan
A 114	10	C Yeh, Ming Dao HS, Taiwan	A 109.5	9	Y Li, Mr. Yu's Math Classroom, Taiwan
A 112.5	10	P Huang, Ming Dao HS, Taiwan	A 108	9	Y Yeh, Mr. Yu's Math Classroom, Taiwan
A 112.5	10	M Jen, Ming Dao HS, Taiwan	A 102	9	Y Chou, Mr. Yu's Math Classroom, Taiwan
A 112.5	10	M Yang, Ming Dao HS, Taiwan	A 102	9	T Hsieh, Mr. Yu's Math Classroom, Taiwan
A 112.5	10	H Yeh, Ming Dao HS, Taiwan	A 102	9	Y Jiang, Mr. Yu's Math Classroom, Taiwan
A 111	10	S Su, Ming Dao HS, Taiwan	A 102	9	W Mao, Mr. Yu's Math Classroom, Taiwan
A 111	10	Y Tsao, Ming Dao HS, Taiwan	A 100.5	9	C Lin, Mr. Yu's Math Classroom, Taiwan
A 111	10	Y Wang, Ming Dao HS, Taiwan	A 100.5	9	Y Wang, Mr. Yu's Math Classroom, Taiwan
A 111	10	W Weng, Ming Dao HS, Taiwan	A 121.5	10	H Lin, Nanshan HS, Taiwan
A 109.5	10	T Jhang, Ming Dao HS, Taiwan	A 115.5	10	C Sun, Nanshan HS, Taiwan
A 109.5	10	J Lai, Ming Dao HS, Taiwan	A 112.5	10	S Jhan, Nanshan HS, Taiwan
A 109.5	10	P Lai, Ming Dao HS, Taiwan	A 112.5	10	C Tai, Nanshan HS, Taiwan
A 109.5	10	Y Peng, Ming Dao HS, Taiwan	A 111	9	K Chang, Nanshan HS, Taiwan
A 108	10	C Chang, Ming Dao HS, Taiwan	A 108	10	Y Chang, Nanshan HS, Taiwan
A 108	10	Y Chien, Ming Dao HS, Taiwan	A 108	10	A Chen, Nanshan HS, Taiwan
A 108	10	Y Lee, Ming Dao HS, Taiwan	A 108	10	H Huang, Nanshan HS, Taiwan
A 108	10	K Wang, Ming Dao HS, Taiwan	A 108	10	C Lin, Nanshan HS, Taiwan
A 108	10	Y Wang, Ming Dao HS, Taiwan	A 106.5	10	C Chien, Nanshan HS, Taiwan
A 108	10	Y Yang, Ming Dao HS, Taiwan	A 106.5	8	W Uen, Nanshan HS, Taiwan
A 106.5	10	I Chen, Ming Dao HS, Taiwan	A 103.5	8	T Huang, Nanshan HS, Taiwan
A 106.5	10	Y Jiang, Ming Dao HS, Taiwan	A 103.5	10	C Kuo, Nanshan HS, Taiwan
A 106.5	10	P Tseng, Ming Dao HS, Taiwan	A 102	8	Y Chen, Nanshan HS, Taiwan
A 105	10	K Chang, Ming Dao HS, Taiwan	A 100.5	10	J Lin, Nanshan HS, Taiwan
A 105	10	K Chen, Ming Dao HS, Taiwan	A 100.5	10	T Hung, Nantou Shuihkuang SHS, Taiwan
A 105	10	C Huang, Ming Dao HS, Taiwan	A 126	9	H Cheng, Nat'l Assn of Learning Ach Assmt, Taiwan
A 103.5	10	H Chen, Ming Dao HS, Taiwan	A 126	9	M Hsieh, Nat'l Assn of Learning Ach Assmt, Taiwan
A 103.5	10	Y Chen, Ming Dao HS, Taiwan	A 126	9	C Liao, Nat'l Assn of Learning Ach Assmt, Taiwan
A 103.5	10	H Chou, Ming Dao HS, Taiwan	A 126	9	P Lin, Nat'l Assn of Learning Ach Assmt, Taiwan
A 103.5	10	G Wang, Ming Dao HS, Taiwan	A 123	9	W Ho, Nat'l Assn of Learning Ach Assmt, Taiwan
A 102	10	W Chang, Ming Dao HS, Taiwan	A 123	9	C Hsueh, Nat'l Assn of Learning Ach Assmt, Taiwan
A 102	10	H Hu, Ming Dao HS, Taiwan	A 123	9	C Wang, Nat'l Assn of Learning Ach Assmt, Taiwan
A 102	10	Y Hu, Ming Dao HS, Taiwan	A 121.5	9	T Tsai, Nat'l Assn of Learning Ach Assmt, Taiwan
A 102	10	H Ko, Ming Dao HS, Taiwan	A 120	9	K Chen, Nat'l Assn of Learning Ach Assmt, Taiwan
A 102	10	G Lai, Ming Dao HS, Taiwan	A 118.5	9	K Tu, Nat'l Assn of Learning Ach Assmt, Taiwan
A 102	10	H Li, Ming Dao HS, Taiwan	A 118.5	9	C Wang, Nat'l Assn of Learning Ach Assmt, Taiwan
A 102	10	B Lin, Ming Dao HS, Taiwan	A 117	9	T Yu, Nat'l Assn of Learning Ach Assmt, Taiwan
A 102	10	C Lin, Ming Dao HS, Taiwan	A 115.5	9	C Liao, Nat'l Assn of Learning Ach Assmt, Taiwan
A 102	10	J Liou, Ming Dao HS, Taiwan	A 114	9	Y Chuang, Nat'l Assn of Learning Ach Assmt, Taiwan

# Student Honor Roll AMC 10 A&B (International), Continued

A 114	9	Y Lin, Nat'l Assn of Learning Ach Assmt, Taiwan	A 111	10	K Chang, Nat'l Chang-Hua SHS, Taiwan
A 111	9	R Hsia, Nat'l Assn of Learning Ach Assmt, Taiwan	A 109.5	10	J Shih, Nat'l Chang-Hua SHS, Taiwan
A 111	9	H Lin, Nat'l Assn of Learning Ach Assmt, Taiwan	A 108	10	C Chen, Nat'l Chang-Hua SHS, Taiwan
A 111	9	Y Yuan, Nat'l Assn of Learning Ach Assmt, Taiwan	A 108	10	B Tu, Nat'l Chang-Hua SHS, Taiwan
A 108	9	S Pu, Nat'l Assn of Learning Ach Assmt, Taiwan	A 106.5	10	J Lin, Nat'l Chang-Hua SHS, Taiwan
A 106.5	8	Y Ho, Nat'l Assn of Learning Ach Assmt, Taiwan	A 105	10	C Lin, Nat'l Chang-Hua SHS, Taiwan
A 106.5	9	K Hsu, Nat'l Assn of Learning Ach Assmt, Taiwan	A 103.5	10	C Wu, Nat'l Chang-Hua SHS, Taiwan
A 106.5	10	H Li, Nat'l Beigang SHS, Taiwan	A 103.5	10	Y Wu, Nat'l Chang-Hua SHS, Taiwan
A 103.5	10	R Su, Nat'l Beigang SHS, Taiwan	A 102	10	Y Liao, Nat'l Chang-Hua SHS, Taiwan
A 126	10	Y Chang, Nat'l Changhua Girl's SHS, Taiwan	A 100.5	10	Y Tung, Nat'l Chang-Hua SHS, Taiwan
A 126	10	T Chen, Nat'l Changhua Girl's SHS, Taiwan	A 117	10	Y Su, Nat'l Chao Chou SHS, Taiwan
A 126	10	Z Huang, Nat'l Changhua Girl's SHS, Taiwan	A 102	10	S Dai, Nat'l Chao Chou SHS, Taiwan
A 121.5	10	Y Chen, Nat'l Changhua Girl's SHS, Taiwan	A 106.5	10	W Chang, Nat'l Chutung SHS, Taiwan
A 121.5	10	C Fang, Nat'l Changhua Girl's SHS, Taiwan	A 106.5	10	D Yang, Nat'l Chutung SHS, Taiwan
A 120	10	Y Chou, Nat'l Changhua Girl's SHS, Taiwan	A 105	10	H Hsu, Nat'l Chutung SHS, Taiwan
A 117	10	Y Hsu, Nat'l Changhua Girl's SHS, Taiwan	A 102	10	Y Liou, Nat'l Chutung SHS, Taiwan
A 114	10	Y Lin, Nat'l Changhua Girl's SHS, Taiwan	A 102	10	J Huang, Nat'l Douliou Voc'l Sch of H Ec & C, Taiwan
A 114	10	Y Yang, Nat'l Changhua Girl's SHS, Taiwan	A 102	10	C Lin, Nat'l Douliou Voc'l Sch of H Ec & C, Taiwan
A 112.5	10	Y Chiang, Nat'l Changhua Girl's SHS, Taiwan	A 126	10	P Tsai, Nat'l Exp HS - Hsinchu Sci Park, Taiwan
A 111	10	S Chang, Nat'l Changhua Girl's SHS, Taiwan	A 123	10	T Liu, Nat'l Exp HS - Hsinchu Sci Park, Taiwan
A 111	10	J Syu, Nat'l Changhua Girl's SHS, Taiwan	A 121.5	10	T Lin, Nat'l Exp HS - Hsinchu Sci Park, Taiwan
A 108	10	C Ma, Nat'l Changhua Girl's SHS, Taiwan	A 117	10	Y Ku, Nat'l Exp HS - Hsinchu Sci Park, Taiwan
A 106.5	10	Y Chang, Nat'l Changhua Girl's SHS, Taiwan	A 109.5	10	S Chen, Nat'l Exp HS - Hsinchu Sci Park, Taiwan
A 106.5	10	W Huang, Nat'l Changhua Girl's SHS, Taiwan	A 115.5	10	S Yang, Nat'l Feng Hsin SHS, Taiwan
A 106.5	10	S Pai, Nat'l Changhua Girl's SHS, Taiwan	A 126	10	Y Chung, Nat'l Fengshan SHS, Taiwan
A 105	10	I Chang, Nat'l Changhua Girl's SHS, Taiwan	A 124.5	10	M Lee, Nat'l Fengshan SHS, Taiwan
A 105	10	Y Chuang, Nat'l Changhua Girl's SHS, Taiwan	A 120	10	C Tsou, Nat'l Fengshan SHS, Taiwan
A 105	10	Y Wun, Nat'l Changhua Girl's SHS, Taiwan	A 117	10	Y Kuo, Nat'l Fengshan SHS, Taiwan
A 103.5	10	W Chen, Nat'l Changhua Girl's SHS, Taiwan	A 117	10	S Wang, Nat'l Fengshan SHS, Taiwan
A 103.5	10	Y Jhang, Nat'l Changhua Girl's SHS, Taiwan	A 115.5	10	S Wang, Nat'l Fengshan SHS, Taiwan
A 102	10	Y Chen, Nat'l Changhua Girl's SHS, Taiwan	A 114	10	Y Cai, Nat'l Fengshan SHS, Taiwan
A 102	10	S Ciou, Nat'l Changhua Girl's SHS, Taiwan	A 114	10	P Li, Nat'l Fengshan SHS, Taiwan
A 102	10	F Jhuang, Nat'l Changhua Girl's SHS, Taiwan	A 114	10	W Ling, Nat'l Fengshan SHS, Taiwan
A 126	10	W Chen, Nat'l Chang-Hua SHS, Taiwan	A 114	10	P Sun, Nat'l Fengshan SHS, Taiwan
A 126	10	S Hsu, Nat'l Chang-Hua SHS, Taiwan	A 114	10	H Tsai, Nat'l Fengshan SHS, Taiwan
A 126	10	Y Lai, Nat'l Chang-Hua SHS, Taiwan	A 112.5	10	W Song, Nat'l Fengshan SHS, Taiwan
A 126	10	G Li, Nat'l Chang-Hua SHS, Taiwan	A 111	10	Y Wang, Nat'l Fengshan SHS, Taiwan
A 126	10	J Liang, Nat'l Chang-Hua SHS, Taiwan	A 108	10	C Cheng, Nat'l Fengshan SHS, Taiwan
A 126	10	S Yang, Nat'l Chang-Hua SHS, Taiwan	A 108	10	C Chuang, Nat'l Fengshan SHS, Taiwan
A 124.5	10	Y Chen, Nat'l Chang-Hua SHS, Taiwan	A 108	10	L Ke, Nat'l Fengshan SHS, Taiwan
A 123	10	J Chen, Nat'l Chang-Hua SHS, Taiwan	A 105	10	M Chung, Nat'l Fengshan SHS, Taiwan
A 123	10	C Lai, Nat'l Chang-Hua SHS, Taiwan	A 105	10	K Yang, Nat'l Fengshan SHS, Taiwan
A 123	10	P Wu, Nat'l Chang-Hua SHS, Taiwan	A 102	10	Z Gao, Nat'l Fengshan SHS, Taiwan
A 121.5	10	C Chen, Nat'l Chang-Hua SHS, Taiwan	A 102	10	J Su, Nat'l Fengshan SHS, Taiwan
A 121.5	10	S Huang, Nat'l Chang-Hua SHS, Taiwan	A 121.5	10	K Lin, Nat'l Feng-Yuan SHS, Taiwan
A 120	10	S Chen, Nat'l Chang-Hua SHS, Taiwan	A 118.5	10	B Chang, Nat'l Feng-Yuan SHS, Taiwan
A 120	10	J Chen, Nat'l Chang-Hua SHS, Taiwan	A 106.5	10	K Chang, Nat'l Feng-Yuan SHS, Taiwan
A 120	10	P Huang, Nat'l Chang-Hua SHS, Taiwan	A 105	10	Y Tien, Nat'l Feng-Yuan SHS, Taiwan
A 120	10	C Kuo, Nat'l Chang-Hua SHS, Taiwan	A 105	10	L Wang, Nat'l Feng-Yuan SHS, Taiwan
A 120	10	S Liu, Nat'l Chang-Hua SHS, Taiwan	A 103.5	10	M Chi, Nat'l Feng-Yuan SHS, Taiwan
A 120	10	T Tseng, Nat'l Chang-Hua SHS, Taiwan	A 102	10	T Chang, Nat'l Feng-Yuan SHS, Taiwan
A 120	10	C Yang, Nat'l Chang-Hua SHS, Taiwan	A 102	10	C Shao, Nat'l Feng-Yuan SHS, Taiwan
A 118.5	10	S Huang, Nat'l Chang-Hua SHS, Taiwan	A 102	10	Y Yeh, Nat'l Feng-Yuan SHS, Taiwan
A 118.5	10	C Lin, Nat'l Chang-Hua SHS, Taiwan	A 114	10	S Tsaur, Nat'l Hsinchu Com & Voc'l HS, Taiwan
A 117	10	C Chuang, Nat'l Chang-Hua SHS, Taiwan	A 108	10	S Wu, Nat'l Hsinchu Com & Voc'l HS, Taiwan
A 115.5	10	Y Chen, Nat'l Chang-Hua SHS, Taiwan	A 102	10	M Hsiao, Nat'l Hsinchu Com & Voc'l HS, Taiwan
A 115.5	10	C Lin, Nat'l Chang-Hua SHS, Taiwan	A 123	10	C Lan, Nat'l Hsinchu SHS, Taiwan
A 115.5	10	Y Lin, Nat'l Chang-Hua SHS, Taiwan	A 121.5	10	Y Li, Nat'l Hsinchu SHS, Taiwan
A 115.5	10	P Wang, Nat'l Chang-Hua SHS, Taiwan	A 120	10	P Hsiao, Nat'l Hsinchu SHS, Taiwan
A 115.5	10	C Yu, Nat'l Chang-Hua SHS, Taiwan	A 120	10	C Tsai, Nat'l Hsinchu SHS, Taiwan
A 114	10	C Chen, Nat'l Chang-Hua SHS, Taiwan	A 118.5	10	C Wu, Nat'l Hsinchu SHS, Taiwan
A 114	10	C Hsu, Nat'l Chang-Hua SHS, Taiwan	A 117	10	P Hsieh, Nat'l Hsinchu SHS, Taiwan
A 114	10	W Hung, Nat'l Chang-Hua SHS, Taiwan	A 115.5	10	C Liu, Nat'l Hsinchu SHS, Taiwan
A 114	10	W Tseng, Nat'l Chang-Hua SHS, Taiwan	A 115.5	10	W Wu, Nat'l Hsinchu SHS, Taiwan
A 112.5	10	C Yang, Nat'l Chang-Hua SHS, Taiwan	A 112.5	10	K Jhang, Nat'l Hsinchu SHS, Taiwan

# Student Honor Roll AMC 10 A&B (International), Continued

A 109.5	10	H Peng, Nat'l Hsinchu SHS, Taiwan	A 108	10	C Hsien, Nat'l Lin-Kou SHS, Taiwan
A 108	10	Y Lin, Nat'l Hsinchu SHS, Taiwan	A 100.5	10	H Huang, Nat'l Lin-Kou SHS, Taiwan
A 106.5	10	C Lin, Nat'l Hsinchu SHS, Taiwan	A 108	10	J You, Nat'l Lo-Tung Com Voc'l SHS, Taiwan
A 102	10	T Kung, Nat'l Hsinchu SHS, Taiwan	A 126	10	Y Su, Nat'l Lo-Tung SHS, Taiwan
A 111	10	W Tseng, Nat'l Hsinchu Sr Ind Voc'l Sch, Taiwan	A 123	10	J Huang, Nat'l Lo-Tung SHS, Taiwan
A 103.5	10	T Jheng, Nat'l Hsinchu Sr Ind Voc'l Sch, Taiwan	A 123	10	J Lin, Nat'l Lo-Tung SHS, Taiwan
A 100.5	10	Y Chang, Nat'l Hsinchu Sr Ind Voc'l Sch, Taiwan	A 120	10	P Chen, Nat'l Lo-Tung SHS, Taiwan
A 124.5	10	Y Chung, Nat'l Hualien SHS, Taiwan	A 118.5	10	C Tsai, Nat'l Lo-Tung SHS, Taiwan
A 124.5	10	M Kao, Nat'l Hualien SHS, Taiwan	A 117	10	C Lee, Nat'l Lo-Tung SHS, Taiwan
A 121.5	10	C Hsu, Nat'l Hualien SHS, Taiwan	A 114	10	Y Lin, Nat'l Lo-Tung SHS, Taiwan
A 120	10	K Chan, Nat'l Hualien SHS, Taiwan	A 112.5	10	C Chien, Nat'l Lo-Tung SHS, Taiwan
A 120	10	P Wu, Nat'l Hualien SHS, Taiwan	A 112.5	10	L Wang, Nat'l Lo-Tung SHS, Taiwan
A 117	10	K Cheng, Nat'l Hualien SHS, Taiwan	A 109.5	10	Y Chen, Nat'l Lo-Tung SHS, Taiwan
A 117	10	C Yu, Nat'l Hualien SHS, Taiwan	A 109.5	10	Z Jian, Nat'l Lo-Tung SHS, Taiwan
A 115.5	10	W Hsu, Nat'l Hualien SHS, Taiwan	A 103.5	10	C Chin, Nat'l Lo-Tung SHS, Taiwan
A 114	10	Y Chen, Nat'l Hualien SHS, Taiwan	A 103.5	10	Y Hsieh, Nat'l Lo-Tung SHS, Taiwan
A 114	10	J Chung, Nat'l Hualien SHS, Taiwan	A 103.5	10	C Liao, Nat'l Lo-Tung SHS, Taiwan
A 114	10	J Ciou, Nat'l Hualien SHS, Taiwan	A 102	10	W Chen, Nat'l Lo-Tung SHS, Taiwan
A 114	10	H Liou, Nat'l Hualien SHS, Taiwan	A 100.5	10	D Chen, Nat'l Lo-Tung SHS, Taiwan
A 111	10	H Liang, Nat'l Hualien SHS, Taiwan	A 100.5	10	Z Luo, Nat'l Lo-Tung SHS, Taiwan
A 111	10	S Yang, Nat'l Hualien SHS, Taiwan	A 124.5	10	C Jhou, Nat'l Pingtung Girls' SHS, Taiwan
A 109.5	10	Z Lyu, Nat'l Hualien SHS, Taiwan	A 120	10	C Huang, Nat'l Pingtung Girls' SHS, Taiwan
A 108	10	S Chung, Nat'l Hualien SHS, Taiwan	A 120	10	T Lai, Nat'l Pingtung Girls' SHS, Taiwan
A 106.5	10	C Chih, Nat'l Hualien SHS, Taiwan	A 120	10	W Yin, Nat'l Pingtung Girls' SHS, Taiwan
A 103.5	10	S Cai, Nat'l Hualien SHS, Taiwan	A 118.5	10	C Wang, Nat'l Pingtung Girls' SHS, Taiwan
A 103.5	10	B Chen, Nat'l Hualien SHS, Taiwan	A 112.5	10	H Tai, Nat'l Pingtung Girls' SHS, Taiwan
A 103.5	10	J Li, Nat'l Hualien SHS, Taiwan	A 111	10	A Hsueh, Nat'l Pingtung Girls' SHS, Taiwan
A 103.5	10	J Peng, Nat'l Hualien SHS, Taiwan	A 111	10	Y Lin, Nat'l Pingtung Girls' SHS, Taiwan
A 102	10	K Pah, Nat'l Hualien SHS, Taiwan	A 108	10	Y Chen, Nat'l Pingtung Girls' SHS, Taiwan
A 102	10	C Lu, Nat'l Hu-Wei SHS, Taiwan	A 108	10	M Wu, Nat'l Pingtung Girls' SHS, Taiwan
A 117	10	Y Lan, Nat'l Kangshan SHS, Taiwan	A 106.5	10	C Yu, Nat'l Pingtung Girls' SHS, Taiwan
A 105	10	Y Lan, Nat'l Kangshan SHS, Taiwan	A 105	10	C Chen, Nat'l Pingtung Girls' SHS, Taiwan
A 102	10	W Jhang, Nat'l Kangshan SHS, Taiwan	A 105	10	H Hsu, Nat'l Pingtung Girls' SHS, Taiwan
A 102	10	Y Yeh, Nat'l Kangshan SHS, Taiwan	A 105	10	Y Hsu, Nat'l Pingtung Girls' SHS, Taiwan
A 112.5	10	Y Lai, Nat'l Keelung Girls' SHS, Taiwan	A 103.5	10	T Chang, Nat'l Pingtung Girls' SHS, Taiwan
A 109.5	10	S Tsai, Nat'l Keelung Girls' SHS, Taiwan	A 103.5	10	W Chen, Nat'l Pingtung Girls' SHS, Taiwan
A 121.5	10	T Tsai, Nat'l Keelung SHS, Taiwan	A 126	10	W Liao, Nat'l San Chung SHS, Taiwan
A 120	10	W Chien, Nat'l Keelung SHS, Taiwan	A 120	10	Y Kuo, Nat'l San Chung SHS, Taiwan
A 117	10	Y Chao, Nat'l Keelung SHS, Taiwan	A 117	10	J Cao, Nat'l San Chung SHS, Taiwan
A 117	10	C Hsu, Nat'l Keelung SHS, Taiwan	A 111	10	J Guo, Nat'l San Chung SHS, Taiwan
A 114	10	T Kuo, Nat'l Keelung SHS, Taiwan	A 111	10	D Lin, Nat'l San Chung SHS, Taiwan
A 111	10	W Ke, Nat'l Keelung SHS, Taiwan	A 106.5	10	C Chang, Nat'l San Chung SHS, Taiwan
A 106.5	10	C Lin, Nat'l Keelung SHS, Taiwan	A 105	10	Y Siao, Nat'l San Chung SHS, Taiwan
A 106.5	10	C Yang, Nat'l Keelung SHS, Taiwan	A 102	10	S Wang, Nat'l San Chung SHS, Taiwan
A 103.5	10	S Li, Nat'l Keelung SHS, Taiwan	A 100.5	10	W Chen, Nat'l San Chung SHS, Taiwan
A 103.5	10	Y Liu, Nat'l Keelung SHS, Taiwan	A 100.5	10	J Wu, Nat'l San Chung SHS, Taiwan
A 102	10	Y Kuo Li, Nat'l Keelung SHS, Taiwan	A 123	10	C Hsu, Nat'l Taichung 2nd SHS, Taiwan
A 100.5	10	C Yen, Nat'l Keelung SHS, Taiwan	A 121.5	10	M Hsu, Nat'l Taichung 2nd SHS, Taiwan
A 123	10	M Lee, Nat'l Lan-Yang Girls' SHS, Taiwan	A 114	10	T Yu, Nat'l Taichung 2nd SHS, Taiwan
A 115.5	10	Y Liu, Nat'l Lan-Yang Girls' SHS, Taiwan	A 112.5	10	C Chan, Nat'l Taichung 2nd SHS, Taiwan
A 111	10	S Siao, Nat'l Lan-Yang Girls' SHS, Taiwan	A 105	10	C Lu, Nat'l Taichung 2nd SHS, Taiwan
A 106.5	10	C Cheng, Nat'l Lan-Yang Girls' SHS, Taiwan	A 100.5	10	C Sun, Nat'l Taichung 2nd SHS, Taiwan
A 106.5	10	S Huang, Nat'l Lan-Yang Girls' SHS, Taiwan	A 114	10	S Jheng, Nat'l Taichung First SHS, Taiwan
A 106.5	10	M Jhuang, Nat'l Lan-Yang Girls' SHS, Taiwan	A 102	10	Y Lou, Nat'l Taichung Wenhua SHS, Taiwan
A 105	10	Y Hsieh, Nat'l Lan-Yang Girls' SHS, Taiwan	A 124.5	10	P Chen, Nat'l Tainan Second SHS, Taiwan
A 103.5	10	Y Hsueh, Nat'l Lan-Yang Girls' SHS, Taiwan	A 124.5	10	H Shih, Nat'l Tainan Second SHS, Taiwan
A 103.5	10	Y Lyu, Nat'l Lan-Yang Girls' SHS, Taiwan	A 123	10	Y Su, Nat'l Tainan Second SHS, Taiwan
A 102	10	W Chen, Nat'l Lan-Yang Girls' SHS, Taiwan	A 117	10	L Kang, Nat'l Tainan Second SHS, Taiwan
A 102	10	S Huang, Nat'l Lan-Yang Girls' SHS, Taiwan	A 117	10	Y Yen, Nat'l Tainan Second SHS, Taiwan
A 102	10	J Jhang, Nat'l Lan-Yang Girls' SHS, Taiwan	A 108	10	C Kuo, Nat'l Tainan Second SHS, Taiwan
A 102	10	P Lin, Nat'l Lan-Yang Girls' SHS, Taiwan	A 108	10	M Syue, Nat'l Tainan Second SHS, Taiwan
A 102	10	J Shih, Nat'l Lan-Yang Girls' SHS, Taiwan	A 105	10	C Cheng, Nat'l Tainan Second SHS, Taiwan
A 102	10	Y Wu, Nat'l Lan-Yang Girls' SHS, Taiwan	A 103.5	10	J Kuo, Nat'l Tainan Second SHS, Taiwan
A 100.5	10	Y Wu, Nat'l Lan-Yang Girls' SHS, Taiwan	A 103.5	10	S Luo, Nat'l Tainan Second SHS, Taiwan
A 108	10	C Chou, Nat'l Lin-Kou SHS, Taiwan	A 100.5	10	C Chan, Nat'l Tainan Second SHS, Taiwan

# Student Honor Roll AMC 10 A&B (International), Continued

A 108	10	C Lin, Nat'l Tsao-Tun Com & Ind Voc'l SHS, Taiwan	A 123	10	A Wang, Neihu HS, Taiwan
A 120	10	C Lin, Nat'l Tung-Shih SHS, Taiwan	A 121.5	10	Y Lin, Neihu HS, Taiwan
A 108	10	H Tu, Nat'l Tung-Shih SHS, Taiwan	A 120	10	C Chen, Neihu HS, Taiwan
A 100.5	10	W Wang, Nat'l Tung-Shih SHS, Taiwan	A 120	10	C Hsu, Neihu HS, Taiwan
A 117	10	H Chang, Nat'l Yang Ming SHS, Taiwan	A 120	10	C Huang, Neihu HS, Taiwan
A 117	10	Y Hsu, Nat'l Yang Ming SHS, Taiwan	A 118.5	10	J Chen, Neihu HS, Taiwan
A 117	10	M Shen, Nat'l Yang Ming SHS, Taiwan	A 118.5	10	J Tsai, Neihu HS, Taiwan
A 114	10	G Liu, Nat'l Yang Ming SHS, Taiwan	A 117	10	S Ju, Neihu HS, Taiwan
A 108	10	H Hsiao, Nat'l Yang Ming SHS, Taiwan	A 117	10	S Kao, Neihu HS, Taiwan
A 106.5	10	Z Chen, Nat'l Yang Ming SHS, Taiwan	A 115.5	10	Y Hua, Neihu HS, Taiwan
A 106.5	10	C Huang, Nat'l Yang Ming SHS, Taiwan	A 115.5	10	Z Sie, Neihu HS, Taiwan
A 105	10	Y Huang, Nat'l Yang Ming SHS, Taiwan	A 115.5	10	H Sun, Neihu HS, Taiwan
A 105	10	P Lu, Nat'l Yang Ming SHS, Taiwan	A 114	10	V Chen, Neihu HS, Taiwan
A 103.5	10	P Chen, Nat'l Yang Ming SHS, Taiwan	A 114	10	Y Chou, Neihu HS, Taiwan
A 102	10	G Jiang, Nat'l Yang Ming SHS, Taiwan	A 114	10	T Ho, Neihu HS, Taiwan
A 102	10	H Pai, Nat'l Yang Ming SHS, Taiwan	A 114	10	H Hong, Neihu HS, Taiwan
A 102	10	C Wu, Nat'l Yang Ming SHS, Taiwan	A 112.5	10	Y Chen, Neihu HS, Taiwan
A 102	10	T Zhou, Nat'l Yang Ming SHS, Taiwan	A 112.5	10	J Chiou, Neihu HS, Taiwan
A 100.5	10	W Chien, Nat'l Yang Ming SHS, Taiwan	A 112.5	10	T Huang, Neihu HS, Taiwan
A 100.5	10	C Tung, Nat'l Yang Ming SHS, Taiwan	A 112.5	10	F Lin, Neihu HS, Taiwan
A 100.5	10	C Wu, Nat'l Yang Ming SHS, Taiwan	A 112.5	10	L Yeh, Neihu HS, Taiwan
A 126	10	C Chang, Nat'l Yi-Lan SHS, Taiwan	A 111	10	C Chan, Neihu HS, Taiwan
A 126	10	S Cheng, Nat'l Yi-Lan SHS, Taiwan	A 111	10	Y Huang, Neihu HS, Taiwan
A 126	10	J Tsai, Nat'l Yi-Lan SHS, Taiwan	A 111	10	Y Lin, Neihu HS, Taiwan
A 124.5	10	Y Lan, Nat'l Yi-Lan SHS, Taiwan	A 109.5	10	R Hou, Neihu HS, Taiwan
A 123	10	Y Lin, Nat'l Yi-Lan SHS, Taiwan	A 109.5	10	I Huang, Neihu HS, Taiwan
A 123	10	B Lo, Nat'l Yi-Lan SHS, Taiwan	A 109.5	10	Y Lin, Neihu HS, Taiwan
A 121.5	10	Y Chen, Nat'l Yi-Lan SHS, Taiwan	A 108	10	C Chen, Neihu HS, Taiwan
A 121.5	10	S Lu, Nat'l Yi-Lan SHS, Taiwan	A 108	10	H Chou, Neihu HS, Taiwan
A 120	10	Y Lin, Nat'l Yi-Lan SHS, Taiwan	A 108	10	J Mao, Neihu HS, Taiwan
A 118.5	10	Y Yang, Nat'l Yi-Lan SHS, Taiwan	A 108	10	J Wang, Neihu HS, Taiwan
A 117	10	H Kang, Nat'l Yi-Lan SHS, Taiwan	A 106.5	10	C Chang, Neihu HS, Taiwan
A 117	10	M Lin, Nat'l Yi-Lan SHS, Taiwan	A 106.5	10	Y Feng, Neihu HS, Taiwan
A 115.5	10	J Cai, Nat'l Yi-Lan SHS, Taiwan	A 106.5	10	S Li, Neihu HS, Taiwan
A 115.5	10	C Chen, Nat'l Yi-Lan SHS, Taiwan	A 105	10	C Chang, Neihu HS, Taiwan
A 115.5	10	Y Chiang, Nat'l Yi-Lan SHS, Taiwan	A 105	10	Y Chen, Neihu HS, Taiwan
A 115.5	10	S Fan, Nat'l Yi-Lan SHS, Taiwan	A 105	10	P Chung, Neihu HS, Taiwan
A 114	10	C Chang, Nat'l Yi-Lan SHS, Taiwan	A 105	10	T Hsieh, Neihu HS, Taiwan
A 114	10	H Hsu, Nat'l Yi-Lan SHS, Taiwan	A 105	10	P Liu, Neihu HS, Taiwan
A 114	10	H Lee, Nat'l Yi-Lan SHS, Taiwan	A 105	10	Y Liu, Neihu HS, Taiwan
A 114	10	W Lin, Nat'l Yi-Lan SHS, Taiwan	A 105	10	W Peng, Neihu HS, Taiwan
A 112.5	10	P Lu, Nat'l Yi-Lan SHS, Taiwan	A 105	10	P Wu, Neihu HS, Taiwan
A 111	10	J Chen, Nat'l Yi-Lan SHS, Taiwan	A 105	10	C Yang, Neihu HS, Taiwan
A 111	10	S Hsiao, Nat'l Yi-Lan SHS, Taiwan	A 103.5	10	I Ho, Neihu HS, Taiwan
A 111	10	S Lin, Nat'l Yi-Lan SHS, Taiwan	A 103.5	10	C Hsiao, Neihu HS, Taiwan
A 111	10	W Ye, Nat'l Yi-Lan SHS, Taiwan	A 103.5	10	W Huang, Neihu HS, Taiwan
A 109.5	10	Y Lin, Nat'l Yi-Lan SHS, Taiwan	A 103.5	10	D Lu, Neihu HS, Taiwan
A 109.5	10	K Tien, Nat'l Yi-Lan SHS, Taiwan	A 103.5	10	Y Song, Neihu HS, Taiwan
A 108	10	Y Lin, Nat'l Yi-Lan SHS, Taiwan	A 103.5	10	S Tsai, Neihu HS, Taiwan
A 106.5	10	C Li, Nat'l Yi-Lan SHS, Taiwan	A 102	10	C Chang, Neihu HS, Taiwan
A 105	10	C Lee, Nat'l Yi-Lan SHS, Taiwan	A 102	10	H Hsu, Neihu HS, Taiwan
A 105	10	Y Lin, Nat'l Yi-Lan SHS, Taiwan	A 102	10	B Huang, Neihu HS, Taiwan
A 103.5	10	C Chen, Nat'l Yi-Lan SHS, Taiwan	A 102	10	J Ju, Neihu HS, Taiwan
A 102	10	Y Jhuang, Nat'l Yi-Lan SHS, Taiwan	A 102	10	Y Liang, Neihu HS, Taiwan
A 102	10	J Lai, Nat'l Yi-Lan SHS, Taiwan	A 102	10	J Lu, Neihu HS, Taiwan
A 102	10	S Tao, Nat'l Yi-Lan SHS, Taiwan	A 102	10	P Peng, Neihu HS, Taiwan
A 100.5	10	W Chien, Nat'l Yi-Lan SHS, Taiwan	A 102	10	Y Su, Neihu HS, Taiwan
A 100.5	10	C Lin, Nat'l Yi-Lan SHS, Taiwan	A 102	10	Y Sun, Neihu HS, Taiwan
A 102	10	Y Lu, Nat'l Yuan-Lin Voc'l HS of H Ec & B, Taiwan	A 102	10	Y Sung, Neihu HS, Taiwan
A 100.5	10	Y Shi, Nat'l Yuan-Lin Voc'l HS of H Ec & B, Taiwan	A 102	10	Y Tang, Neihu HS, Taiwan
A 126	10	C Kuo, Neihu HS, Taiwan	A 102	10	K Tseng, Neihu HS, Taiwan
A 124.5	10	H Chen, Neihu HS, Taiwan	A 102	10	L Wang, Neihu HS, Taiwan
A 124.5	10	C Chuang, Neihu HS, Taiwan	A 102	10	Q Wu, Neihu HS, Taiwan
A 124.5	10	C Yeh, Neihu HS, Taiwan	A 100.5	10	C Chang, Neihu HS, Taiwan
A 123	10	S Liang, Neihu HS, Taiwan	A 100.5	10	Y Chang, Neihu HS, Taiwan



## Student Honor Roll AMC 10 A&B (International), Continued

A 100.5	10	W Chien, Neihu HS, Taiwan	A 123	10	W Cheng, Nine-Nine Cul'l / Ed Foun., Taiwan
A 100.5	10	E Deng, Neihu HS, Taiwan	A 123	10	M Chung, Nine-Nine Cul'l / Ed Foun., Taiwan
A 100.5	10	Y Hsieh, Neihu HS, Taiwan	A 123	9	Y Fun, Nine-Nine Cul'l / Ed Foun., Taiwan
A 100.5	10	Y Ke, Neihu HS, Taiwan	A 123	9	M Hsien, Nine-Nine Cul'l / Ed Foun., Taiwan
A 100.5	10	H Lee, Neihu HS, Taiwan	A 123	10	T Hsu, Nine-Nine Cul'l / Ed Foun., Taiwan
A 100.5	10	S Mao, Neihu HS, Taiwan	A 123	9	C Huang, Nine-Nine Cul'l / Ed Foun., Taiwan
A 100.5	10	T Shia, Neihu HS, Taiwan	A 123	9	C Huang, Nine-Nine Cul'l / Ed Foun., Taiwan
A 126	9	Y Cai, Nine-Nine Cul'l / Ed Foun., Taiwan	A 123	10	T Huang, Nine-Nine Cul'l / Ed Foun., Taiwan
A 126	5	L Chang, Nine-Nine Cul'l / Ed Foun., Taiwan	A 123	10	L Hung, Nine-Nine Cul'l / Ed Foun., Taiwan
A 126	8	K Chang, Nine-Nine Cul'l / Ed Foun., Taiwan	A 123	8	C Lee, Nine-Nine Cul'l / Ed Foun., Taiwan
A 126	9	C Chang, Nine-Nine Cul'l / Ed Foun., Taiwan	A 123	7	Y Lin, Nine-Nine Cul'l / Ed Foun., Taiwan
A 126	10	R Chang, Nine-Nine Cul'l / Ed Foun., Taiwan	A 123	9	C Lin, Nine-Nine Cul'l / Ed Foun., Taiwan
A 126	7	Z Chen, Nine-Nine Cul'l / Ed Foun., Taiwan	A 123	10	P Shen, Nine-Nine Cul'l / Ed Foun., Taiwan
A 126	8	H Chen, Nine-Nine Cul'l / Ed Foun., Taiwan	A 123	7	T Su, Nine-Nine Cul'l / Ed Foun., Taiwan
A 126	10	H Chen, Nine-Nine Cul'l / Ed Foun., Taiwan	A 123	9	C Tsai, Nine-Nine Cul'l / Ed Foun., Taiwan
A 126	10	P Chen, Nine-Nine Cul'l / Ed Foun., Taiwan	A 123	10	Y Wu, Nine-Nine Cul'l / Ed Foun., Taiwan
A 126	8	T Cheng, Nine-Nine Cul'l / Ed Foun., Taiwan	A 123	10	C Yeh, Nine-Nine Cul'l / Ed Foun., Taiwan
A 126	7	C Chiang, Nine-Nine Cul'l / Ed Foun., Taiwan	A 121.5	8	C Chang, Nine-Nine Cul'l / Ed Foun., Taiwan
A 126	8	S Chiang, Nine-Nine Cul'l / Ed Foun., Taiwan	A 121.5	9	K Chang, Nine-Nine Cul'l / Ed Foun., Taiwan
A 126	10	G Fan-Jiang, Nine-Nine Cul'l / Ed Foun., Taiwan	A 121.5	10	C Chang, Nine-Nine Cul'l / Ed Foun., Taiwan
A 126	8	W Hsu, Nine-Nine Cul'l / Ed Foun., Taiwan	A 121.5	7	I Chen, Nine-Nine Cul'l / Ed Foun., Taiwan
A 126	10	K Hu, Nine-Nine Cul'l / Ed Foun., Taiwan	A 121.5	10	Y Chen, Nine-Nine Cul'l / Ed Foun., Taiwan
A 126	7	T Huang, Nine-Nine Cul'l / Ed Foun., Taiwan	A 121.5	10	J Gao, Nine-Nine Cul'l / Ed Foun., Taiwan
A 126	10	Y Huang, Nine-Nine Cul'l / Ed Foun., Taiwan	A 121.5	10	C Heieh, Nine-Nine Cul'l / Ed Foun., Taiwan
A 126	10	H Kan, Nine-Nine Cul'l / Ed Foun., Taiwan	A 121.5	9	S Huang, Nine-Nine Cul'l / Ed Foun., Taiwan
A 126	10	P Ke, Nine-Nine Cul'l / Ed Foun., Taiwan	A 121.5	10	W Kang, Nine-Nine Cul'l / Ed Foun., Taiwan
A 126	9	C Lai, Nine-Nine Cul'l / Ed Foun., Taiwan	A 121.5	7	S Kuo, Nine-Nine Cul'l / Ed Foun., Taiwan
A 126	10	J Lai, Nine-Nine Cul'l / Ed Foun., Taiwan	A 121.5	10	J Lee, Nine-Nine Cul'l / Ed Foun., Taiwan
A 126	9	Y Lin, Nine-Nine Cul'l / Ed Foun., Taiwan	A 121.5	7	L Li, Nine-Nine Cul'l / Ed Foun., Taiwan
A 126	8	C Liu, Nine-Nine Cul'l / Ed Foun., Taiwan	A 121.5	10	J Li, Nine-Nine Cul'l / Ed Foun., Taiwan
A 126	8	K Liu, Nine-Nine Cul'l / Ed Foun., Taiwan	A 121.5	8	P Shih, Nine-Nine Cul'l / Ed Foun., Taiwan
A 126	9	M Lu, Nine-Nine Cul'l / Ed Foun., Taiwan	A 121.5	9	J Su, Nine-Nine Cul'l / Ed Foun., Taiwan
A 126	8	C Shen, Nine-Nine Cul'l / Ed Foun., Taiwan	A 121.5	10	H Tseng, Nine-Nine Cul'l / Ed Foun., Taiwan
A 126	10	W Su, Nine-Nine Cul'l / Ed Foun., Taiwan	A 121.5	9	T Wu, Nine-Nine Cul'l / Ed Foun., Taiwan
A 126	9	L Tai, Nine-Nine Cul'l / Ed Foun., Taiwan	A 121.5	9	C Yang, Nine-Nine Cul'l / Ed Foun., Taiwan
A 126	9	T Tseng, Nine-Nine Cul'l / Ed Foun., Taiwan	A 121.5	10	Z Yang, Nine-Nine Cul'l / Ed Foun., Taiwan
A 126	10	C Wu, Nine-Nine Cul'l / Ed Foun., Taiwan	A 121.5	7	C Yeh, Nine-Nine Cul'l / Ed Foun., Taiwan
A 126	10	C Wu, Nine-Nine Cul'l / Ed Foun., Taiwan	A 120	10	W Chang, Nine-Nine Cul'l / Ed Foun., Taiwan
A 126	10	H Yang, Nine-Nine Cul'l / Ed Foun., Taiwan	A 120	10	W Chang, Nine-Nine Cul'l / Ed Foun., Taiwan
A 126	9	H Yen, Nine-Nine Cul'l / Ed Foun., Taiwan	A 120	7	L Chen, Nine-Nine Cul'l / Ed Foun., Taiwan
A 126	8	C Yu Chen, Nine-Nine Cul'l / Ed Foun., Taiwan	A 120	9	Y Chen, Nine-Nine Cul'l / Ed Foun., Taiwan
A 126	9	E Yuan, Nine-Nine Cul'l / Ed Foun., Taiwan	A 120	8	K Chen, Nine-Nine Cul'l / Ed Foun., Taiwan
A 124.5	10	P Chen, Nine-Nine Cul'l / Ed Foun., Taiwan	A 120	9	J Chen, Nine-Nine Cul'l / Ed Foun., Taiwan
A 124.5	9	C Chou, Nine-Nine Cul'l / Ed Foun., Taiwan	A 120	10	Y Chen, Nine-Nine Cul'l / Ed Foun., Taiwan
A 124.5	9	C Hsieh, Nine-Nine Cul'l / Ed Foun., Taiwan	A 120	10	Y Chen, Nine-Nine Cul'l / Ed Foun., Taiwan
A 124.5	10	Y Hu, Nine-Nine Cul'l / Ed Foun., Taiwan	A 120	10	Y Chen, Nine-Nine Cul'l / Ed Foun., Taiwan
A 124.5	10	J Huang, Nine-Nine Cul'l / Ed Foun., Taiwan	A 120	10	I Chen, Nine-Nine Cul'l / Ed Foun., Taiwan
A 124.5	10	P Kou, Nine-Nine Cul'l / Ed Foun., Taiwan	A 120	10	J Chen, Nine-Nine Cul'l / Ed Foun., Taiwan
A 124.5	8	C Lee, Nine-Nine Cul'l / Ed Foun., Taiwan	A 120	10	C Cheng, Nine-Nine Cul'l / Ed Foun., Taiwan
A 124.5	9	Y Lin, Nine-Nine Cul'l / Ed Foun., Taiwan	A 120	8	T Chenn, Nine-Nine Cul'l / Ed Foun., Taiwan
A 124.5	10	Y Lin, Nine-Nine Cul'l / Ed Foun., Taiwan	A 120	9	J Chia, Nine-Nine Cul'l / Ed Foun., Taiwan
A 124.5	10	K Lu, Nine-Nine Cul'l / Ed Foun., Taiwan	A 120	9	C Chiu, Nine-Nine Cul'l / Ed Foun., Taiwan
A 124.5	9	P Ou, Nine-Nine Cul'l / Ed Foun., Taiwan	A 120	10	Y Chu, Nine-Nine Cul'l / Ed Foun., Taiwan
A 124.5	9	E Shih, Nine-Nine Cul'l / Ed Foun., Taiwan	A 120	9	Y Hsiao, Nine-Nine Cul'l / Ed Foun., Taiwan
A 124.5	9	M Tsai, Nine-Nine Cul'l / Ed Foun., Taiwan	A 120	10	T Hsieh, Nine-Nine Cul'l / Ed Foun., Taiwan
A 124.5	8	S Wu, Nine-Nine Cul'l / Ed Foun., Taiwan	A 120	10	W Hsin, Nine-Nine Cul'l / Ed Foun., Taiwan
A 124.5	9	C Wu, Nine-Nine Cul'l / Ed Foun., Taiwan	A 120	8	Y Hsu, Nine-Nine Cul'l / Ed Foun., Taiwan
A 124.5	9	H Wu, Nine-Nine Cul'l / Ed Foun., Taiwan	A 120	7	T Huang, Nine-Nine Cul'l / Ed Foun., Taiwan
A 124.5	10	C Wu, Nine-Nine Cul'l / Ed Foun., Taiwan	A 120	9	W Li, Nine-Nine Cul'l / Ed Foun., Taiwan
A 124.5	10	P Wu, Nine-Nine Cul'l / Ed Foun., Taiwan	A 120	8	Y Lin, Nine-Nine Cul'l / Ed Foun., Taiwan
A 124.5	7	W Yu-Sheng, Nine-Nine Cul'l / Ed Foun., Taiwan	A 120	9	J Lin, Nine-Nine Cul'l / Ed Foun., Taiwan
A 123	8	C Chen, Nine-Nine Cul'l / Ed Foun., Taiwan	A 120	10	J Liu, Nine-Nine Cul'l / Ed Foun., Taiwan
A 123	10	C Chen, Nine-Nine Cul'l / Ed Foun., Taiwan	A 120	10	M Shie, Nine-Nine Cul'l / Ed Foun., Taiwan
A 123	10	L Chen, Nine-Nine Cul'l / Ed Foun., Taiwan	A 120	9	P Su, Nine-Nine Cul'l / Ed Foun., Taiwan
A 123	9	H Cheng, Nine-Nine Cul'l / Ed Foun., Taiwan	A 120	10	N Teng, Nine-Nine Cul'l / Ed Foun., Taiwan

## Student Honor Roll AMC 10 A&B (International), Continued

A 120	8	S Tong, Nine-Nine Cul'l / Ed Foun., Taiwan	A 115.5	10	C Li, Nine-Nine Cul'l / Ed Foun., Taiwan
A 120	8	M Tsai, Nine-Nine Cul'l / Ed Foun., Taiwan	A 115.5	7	Y Lin, Nine-Nine Cul'l / Ed Foun., Taiwan
A 120	10	J Wang, Nine-Nine Cul'l / Ed Foun., Taiwan	A 115.5	8	T Lin, Nine-Nine Cul'l / Ed Foun., Taiwan
A 120	8	C Wu, Nine-Nine Cul'l / Ed Foun., Taiwan	A 115.5	9	Y Lin, Nine-Nine Cul'l / Ed Foun., Taiwan
A 120	8	H Yao, Nine-Nine Cul'l / Ed Foun., Taiwan	A 115.5	9	G Liou, Nine-Nine Cul'l / Ed Foun., Taiwan
A 120	10	S You, Nine-Nine Cul'l / Ed Foun., Taiwan	A 115.5	10	Y Shih, Nine-Nine Cul'l / Ed Foun., Taiwan
A 120	9	Z Zhang, Nine-Nine Cul'l / Ed Foun., Taiwan	A 115.5	8	J Su, Nine-Nine Cul'l / Ed Foun., Taiwan
A 120	10	Y Zhao, Nine-Nine Cul'l / Ed Foun., Taiwan	A 115.5	10	J Tien, Nine-Nine Cul'l / Ed Foun., Taiwan
A 118.5	10	W Chen, Nine-Nine Cul'l / Ed Foun., Taiwan	A 115.5	6	C Tsai, Nine-Nine Cul'l / Ed Foun., Taiwan
A 118.5	10	M Chen, Nine-Nine Cul'l / Ed Foun., Taiwan	A 115.5	10	C Tu, Nine-Nine Cul'l / Ed Foun., Taiwan
A 118.5	10	S Chen, Nine-Nine Cul'l / Ed Foun., Taiwan	A 115.5	10	G Wu, Nine-Nine Cul'l / Ed Foun., Taiwan
A 118.5	10	T Chen, Nine-Nine Cul'l / Ed Foun., Taiwan	A 115.5	8	C Yu-Wen, Nine-Nine Cul'l / Ed Foun., Taiwan
A 118.5	10	S Chen, Nine-Nine Cul'l / Ed Foun., Taiwan	A 114	8	Y Chang, Nine-Nine Cul'l / Ed Foun., Taiwan
A 118.5	9	K Chiang, Nine-Nine Cul'l / Ed Foun., Taiwan	A 114	10	T Chang, Nine-Nine Cul'l / Ed Foun., Taiwan
A 118.5	7	P Chiu, Nine-Nine Cul'l / Ed Foun., Taiwan	A 114	8	H Chen, Nine-Nine Cul'l / Ed Foun., Taiwan
A 118.5	10	K Chiu, Nine-Nine Cul'l / Ed Foun., Taiwan	A 114	8	Y Chen, Nine-Nine Cul'l / Ed Foun., Taiwan
A 118.5	10	P Hsu, Nine-Nine Cul'l / Ed Foun., Taiwan	A 114	10	C Chen, Nine-Nine Cul'l / Ed Foun., Taiwan
A 118.5	7	L Huang, Nine-Nine Cul'l / Ed Foun., Taiwan	A 114	10	P Chen, Nine-Nine Cul'l / Ed Foun., Taiwan
A 118.5	9	C Lai, Nine-Nine Cul'l / Ed Foun., Taiwan	A 114	8	Y Cheng, Nine-Nine Cul'l / Ed Foun., Taiwan
A 118.5	10	Y Liu, Nine-Nine Cul'l / Ed Foun., Taiwan	A 114	9	T Chin, Nine-Nine Cul'l / Ed Foun., Taiwan
A 118.5	10	L Pin-Chu, Nine-Nine Cul'l / Ed Foun., Taiwan	A 114	10	N Chiu, Nine-Nine Cul'l / Ed Foun., Taiwan
A 118.5	8	I Sun, Nine-Nine Cul'l / Ed Foun., Taiwan	A 114	9	T Chu, Nine-Nine Cul'l / Ed Foun., Taiwan
A 118.5	9	Y Sung, Nine-Nine Cul'l / Ed Foun., Taiwan	A 114	9	W Chuang, Nine-Nine Cul'l / Ed Foun., Taiwan
A 118.5	8	P Wu, Nine-Nine Cul'l / Ed Foun., Taiwan	A 114	9	Y Chung, Nine-Nine Cul'l / Ed Foun., Taiwan
A 118.5	10	C Wu, Nine-Nine Cul'l / Ed Foun., Taiwan	A 114	8	P Huang, Nine-Nine Cul'l / Ed Foun., Taiwan
A 117	10	Y Chen, Nine-Nine Cul'l / Ed Foun., Taiwan	A 114	10	Y Huang, Nine-Nine Cul'l / Ed Foun., Taiwan
A 117	10	H Chen, Nine-Nine Cul'l / Ed Foun., Taiwan	A 114	10	Y Jhong, Nine-Nine Cul'l / Ed Foun., Taiwan
A 117	8	K Chu, Nine-Nine Cul'l / Ed Foun., Taiwan	A 114	8	C Kao, Nine-Nine Cul'l / Ed Foun., Taiwan
A 117	10	S Chuang, Nine-Nine Cul'l / Ed Foun., Taiwan	A 114	7	T Kuo, Nine-Nine Cul'l / Ed Foun., Taiwan
A 117	10	C Hou, Nine-Nine Cul'l / Ed Foun., Taiwan	A 114	10	T Li, Nine-Nine Cul'l / Ed Foun., Taiwan
A 117	7	J Hsieh, Nine-Nine Cul'l / Ed Foun., Taiwan	A 114	8	K Lin, Nine-Nine Cul'l / Ed Foun., Taiwan
A 117	10	P Hsieh, Nine-Nine Cul'l / Ed Foun., Taiwan	A 114	8	S Lin, Nine-Nine Cul'l / Ed Foun., Taiwan
A 117	10	H Hsueh, Nine-Nine Cul'l / Ed Foun., Taiwan	A 114	9	G Lin, Nine-Nine Cul'l / Ed Foun., Taiwan
A 117	8	H Huang, Nine-Nine Cul'l / Ed Foun., Taiwan	A 114	9	K Lin, Nine-Nine Cul'l / Ed Foun., Taiwan
A 117	9	I Huang, Nine-Nine Cul'l / Ed Foun., Taiwan	A 114	9	Y Lin, Nine-Nine Cul'l / Ed Foun., Taiwan
A 117	10	P Huang, Nine-Nine Cul'l / Ed Foun., Taiwan	A 114	10	J Lin, Nine-Nine Cul'l / Ed Foun., Taiwan
A 117	10	H Jheng, Nine-Nine Cul'l / Ed Foun., Taiwan	A 114	10	Y Lin, Nine-Nine Cul'l / Ed Foun., Taiwan
A 117	8	Y Juan, Nine-Nine Cul'l / Ed Foun., Taiwan	A 114	10	L Nian, Nine-Nine Cul'l / Ed Foun., Taiwan
A 117	9	H Kao, Nine-Nine Cul'l / Ed Foun., Taiwan	A 114	10	C Shang, Nine-Nine Cul'l / Ed Foun., Taiwan
A 117	10	T Lan, Nine-Nine Cul'l / Ed Foun., Taiwan	A 114	10	M Shen, Nine-Nine Cul'l / Ed Foun., Taiwan
A 117	10	H Liang, Nine-Nine Cul'l / Ed Foun., Taiwan	A 114	10	M Shih, Nine-Nine Cul'l / Ed Foun., Taiwan
A 117	8	H Lin, Nine-Nine Cul'l / Ed Foun., Taiwan	A 114	9	Y Tao, Nine-Nine Cul'l / Ed Foun., Taiwan
A 117	8	P Lin, Nine-Nine Cul'l / Ed Foun., Taiwan	A 114	9	J Tsao, Nine-Nine Cul'l / Ed Foun., Taiwan
A 117	9	Y Lin, Nine-Nine Cul'l / Ed Foun., Taiwan	A 114	9	H Tung, Nine-Nine Cul'l / Ed Foun., Taiwan
A 117	10	Z Lin, Nine-Nine Cul'l / Ed Foun., Taiwan	A 114	1	Y Wang, Nine-Nine Cul'l / Ed Foun., Taiwan
A 117	10	K Liu, Nine-Nine Cul'l / Ed Foun., Taiwan	A 114	10	C Wang, Nine-Nine Cul'l / Ed Foun., Taiwan
A 117	9	S Pai, Nine-Nine Cul'l / Ed Foun., Taiwan	A 114	10	H Wu, Nine-Nine Cul'l / Ed Foun., Taiwan
A 117	10	C San, Nine-Nine Cul'l / Ed Foun., Taiwan	A 114	7	W Yu, Nine-Nine Cul'l / Ed Foun., Taiwan
A 117	9	C Wang, Nine-Nine Cul'l / Ed Foun., Taiwan	A 112.5	10	P Chang, Nine-Nine Cul'l / Ed Foun., Taiwan
A 117	7	T Yang, Nine-Nine Cul'l / Ed Foun., Taiwan	A 112.5	1	H Chen, Nine-Nine Cul'l / Ed Foun., Taiwan
A 117	8	H Yang, Nine-Nine Cul'l / Ed Foun., Taiwan	A 112.5	10	Y Chen, Nine-Nine Cul'l / Ed Foun., Taiwan
A 117	9	Y Yao, Nine-Nine Cul'l / Ed Foun., Taiwan	A 112.5	9	R Cheng, Nine-Nine Cul'l / Ed Foun., Taiwan
A 115.5	8	S Chao, Nine-Nine Cul'l / Ed Foun., Taiwan	A 112.5	10	H Chu, Nine-Nine Cul'l / Ed Foun., Taiwan
A 115.5	7	W Chen, Nine-Nine Cul'l / Ed Foun., Taiwan	A 112.5	10	C Chuang, Nine-Nine Cul'l / Ed Foun., Taiwan
A 115.5	8	H Chen, Nine-Nine Cul'l / Ed Foun., Taiwan	A 112.5	10	H Ho, Nine-Nine Cul'l / Ed Foun., Taiwan
A 115.5	9	H Chen, Nine-Nine Cul'l / Ed Foun., Taiwan	A 112.5	8	M Hsieh, Nine-Nine Cul'l / Ed Foun., Taiwan
A 115.5	9	I Chen, Nine-Nine Cul'l / Ed Foun., Taiwan	A 112.5	10	C Huang, Nine-Nine Cul'l / Ed Foun., Taiwan
A 115.5	10	J Chen, Nine-Nine Cul'l / Ed Foun., Taiwan	A 112.5	10	Y Lai, Nine-Nine Cul'l / Ed Foun., Taiwan
A 115.5	10	S Chen, Nine-Nine Cul'l / Ed Foun., Taiwan	A 112.5	9	W Lin, Nine-Nine Cul'l / Ed Foun., Taiwan
A 115.5	10	T Chen, Nine-Nine Cul'l / Ed Foun., Taiwan	A 112.5	10	W Tian, Nine-Nine Cul'l / Ed Foun., Taiwan
A 115.5	10	F Chung, Nine-Nine Cul'l / Ed Foun., Taiwan	A 112.5	10	M Tsai, Nine-Nine Cul'l / Ed Foun., Taiwan
A 115.5	8	J Hsieh, Nine-Nine Cul'l / Ed Foun., Taiwan	A 112.5	9	T Tsan, Nine-Nine Cul'l / Ed Foun., Taiwan
A 115.5	9	Y Huang, Nine-Nine Cul'l / Ed Foun., Taiwan	A 112.5	10	C Yang, Nine-Nine Cul'l / Ed Foun., Taiwan
A 115.5	10	N Ku, Nine-Nine Cul'l / Ed Foun., Taiwan	A 112.5	10	Y Yang, Nine-Nine Cul'l / Ed Foun., Taiwan
A 115.5	8	M Kuo, Nine-Nine Cul'l / Ed Foun., Taiwan	A 111	8	W Chang, Nine-Nine Cul'l / Ed Foun., Taiwan

# Student Honor Roll AMC 10 A&B (International), Continued

A 111	10	Y Chen, Nine-Nine Cul'l / Ed Foun., Taiwan	A 108	9	M Lee, Nine-Nine Cul'l / Ed Foun., Taiwan
A 111	10	Z Chu, Nine-Nine Cul'l / Ed Foun., Taiwan	A 108	10	Y Lee, Nine-Nine Cul'l / Ed Foun., Taiwan
A 111	10	C Ho, Nine-Nine Cul'l / Ed Foun., Taiwan	A 108	10	W Li, Nine-Nine Cul'l / Ed Foun., Taiwan
A 111	10	S Hong, Nine-Nine Cul'l / Ed Foun., Taiwan	A 108	8	D Liao, Nine-Nine Cul'l / Ed Foun., Taiwan
A 111	10	Y Hsu, Nine-Nine Cul'l / Ed Foun., Taiwan	A 108	8	Y Lien, Nine-Nine Cul'l / Ed Foun., Taiwan
A 111	9	W Hung, Nine-Nine Cul'l / Ed Foun., Taiwan	A 108	9	C Lin, Nine-Nine Cul'l / Ed Foun., Taiwan
A 111	10	J Jeng, Nine-Nine Cul'l / Ed Foun., Taiwan	A 108	10	Y Lin, Nine-Nine Cul'l / Ed Foun., Taiwan
A 111	10	H Jhang, Nine-Nine Cul'l / Ed Foun., Taiwan	A 108	8	K Liou, Nine-Nine Cul'l / Ed Foun., Taiwan
A 111	10	C Juan, Nine-Nine Cul'l / Ed Foun., Taiwan	A 108	8	Y Liu, Nine-Nine Cul'l / Ed Foun., Taiwan
A 111	10	L Kuo, Nine-Nine Cul'l / Ed Foun., Taiwan	A 108	10	M Nian, Nine-Nine Cul'l / Ed Foun., Taiwan
A 111	10	Y Lee, Nine-Nine Cul'l / Ed Foun., Taiwan	A 108	10	K Shiau, Nine-Nine Cul'l / Ed Foun., Taiwan
A 111	10	C Li, Nine-Nine Cul'l / Ed Foun., Taiwan	A 108	10	H Shih, Nine-Nine Cul'l / Ed Foun., Taiwan
A 111	7	T Lin, Nine-Nine Cul'l / Ed Foun., Taiwan	A 108	10	T Su, Nine-Nine Cul'l / Ed Foun., Taiwan
A 111	8	Y Lin, Nine-Nine Cul'l / Ed Foun., Taiwan	A 108	10	Y Su, Nine-Nine Cul'l / Ed Foun., Taiwan
A 111	10	T Lin, Nine-Nine Cul'l / Ed Foun., Taiwan	A 108	10	C Tang, Nine-Nine Cul'l / Ed Foun., Taiwan
A 111	10	Y Lin, Nine-Nine Cul'l / Ed Foun., Taiwan	A 108	10	P Tsai, Nine-Nine Cul'l / Ed Foun., Taiwan
A 111	10	P Pan, Nine-Nine Cul'l / Ed Foun., Taiwan	A 108	10	Y Wang, Nine-Nine Cul'l / Ed Foun., Taiwan
A 111	10	M Tsai, Nine-Nine Cul'l / Ed Foun., Taiwan	A 108	8	J Wen, Nine-Nine Cul'l / Ed Foun., Taiwan
A 111	7	H Wang, Nine-Nine Cul'l / Ed Foun., Taiwan	A 108	8	M Wu, Nine-Nine Cul'l / Ed Foun., Taiwan
A 111	6	C Wu, Nine-Nine Cul'l / Ed Foun., Taiwan	A 108	10	H Wu, Nine-Nine Cul'l / Ed Foun., Taiwan
A 111	10	C Wu, Nine-Nine Cul'l / Ed Foun., Taiwan	A 108	10	Y Wu, Nine-Nine Cul'l / Ed Foun., Taiwan
A 111	10	S Yang, Nine-Nine Cul'l / Ed Foun., Taiwan	A 108	4	C Yang, Nine-Nine Cul'l / Ed Foun., Taiwan
A 111	10	J Yao, Nine-Nine Cul'l / Ed Foun., Taiwan	A 108	8	S Ye, Nine-Nine Cul'l / Ed Foun., Taiwan
A 111	10	Y Yeh, Nine-Nine Cul'l / Ed Foun., Taiwan	A 108	8	S Ying, Nine-Nine Cul'l / Ed Foun., Taiwan
A 109.5	8	W Chang, Nine-Nine Cul'l / Ed Foun., Taiwan	A 106.5	8	H Chang, Nine-Nine Cul'l / Ed Foun., Taiwan
A 109.5	8	B Chen, Nine-Nine Cul'l / Ed Foun., Taiwan	A 106.5	10	C Chang, Nine-Nine Cul'l / Ed Foun., Taiwan
A 109.5	9	H Chen, Nine-Nine Cul'l / Ed Foun., Taiwan	A 106.5	10	H Chang, Nine-Nine Cul'l / Ed Foun., Taiwan
A 109.5	10	J Chen, Nine-Nine Cul'l / Ed Foun., Taiwan	A 106.5	10	W Chang, Nine-Nine Cul'l / Ed Foun., Taiwan
A 109.5	10	W Chen, Nine-Nine Cul'l / Ed Foun., Taiwan	A 106.5	8	C Chiang, Nine-Nine Cul'l / Ed Foun., Taiwan
A 109.5	10	Y Chen, Nine-Nine Cul'l / Ed Foun., Taiwan	A 106.5	9	Y Chiang, Nine-Nine Cul'l / Ed Foun., Taiwan
A 109.5	8	T Hsieh, Nine-Nine Cul'l / Ed Foun., Taiwan	A 106.5	9	Y Hu, Nine-Nine Cul'l / Ed Foun., Taiwan
A 109.5	9	J Hsu, Nine-Nine Cul'l / Ed Foun., Taiwan	A 106.5	10	W Hu, Nine-Nine Cul'l / Ed Foun., Taiwan
A 109.5	10	Y Hsu, Nine-Nine Cul'l / Ed Foun., Taiwan	A 106.5	8	K Huang, Nine-Nine Cul'l / Ed Foun., Taiwan
A 109.5	8	T Huang, Nine-Nine Cul'l / Ed Foun., Taiwan	A 106.5	8	P Huang, Nine-Nine Cul'l / Ed Foun., Taiwan
A 109.5	9	E Huang, Nine-Nine Cul'l / Ed Foun., Taiwan	A 106.5	10	J Hung, Nine-Nine Cul'l / Ed Foun., Taiwan
A 109.5	10	J Huang, Nine-Nine Cul'l / Ed Foun., Taiwan	A 106.5	10	P Juan, Nine-Nine Cul'l / Ed Foun., Taiwan
A 109.5	10	K Jen, Nine-Nine Cul'l / Ed Foun., Taiwan	A 106.5	10	T Lai, Nine-Nine Cul'l / Ed Foun., Taiwan
A 109.5	10	C Ke, Nine-Nine Cul'l / Ed Foun., Taiwan	A 106.5	9	P Li, Nine-Nine Cul'l / Ed Foun., Taiwan
A 109.5	10	Y Kuo, Nine-Nine Cul'l / Ed Foun., Taiwan	A 106.5	8	Y Liao, Nine-Nine Cul'l / Ed Foun., Taiwan
A 109.5	9	W Lee, Nine-Nine Cul'l / Ed Foun., Taiwan	A 106.5	9	Y Lin, Nine-Nine Cul'l / Ed Foun., Taiwan
A 109.5	8	C Liang, Nine-Nine Cul'l / Ed Foun., Taiwan	A 106.5	10	Y Lin, Nine-Nine Cul'l / Ed Foun., Taiwan
A 109.5	10	C Lien, Nine-Nine Cul'l / Ed Foun., Taiwan	A 106.5	10	M Rao, Nine-Nine Cul'l / Ed Foun., Taiwan
A 109.5	10	C Lin, Nine-Nine Cul'l / Ed Foun., Taiwan	A 106.5	10	S Shih Jie, Nine-Nine Cul'l / Ed Foun., Taiwan
A 109.5	10	S Lin, Nine-Nine Cul'l / Ed Foun., Taiwan	A 106.5	10	H Tseng, Nine-Nine Cul'l / Ed Foun., Taiwan
A 109.5	8	H Liu, Nine-Nine Cul'l / Ed Foun., Taiwan	A 106.5	10	Y Tseng, Nine-Nine Cul'l / Ed Foun., Taiwan
A 109.5	10	M Shih, Nine-Nine Cul'l / Ed Foun., Taiwan	A 106.5	8	T Wang, Nine-Nine Cul'l / Ed Foun., Taiwan
A 109.5	10	B Shiu, Nine-Nine Cul'l / Ed Foun., Taiwan	A 106.5	10	C Wang, Nine-Nine Cul'l / Ed Foun., Taiwan
A 109.5	10	S Tu, Nine-Nine Cul'l / Ed Foun., Taiwan	A 106.5	9	Z Weng, Nine-Nine Cul'l / Ed Foun., Taiwan
A 109.5	10	T Weng, Nine-Nine Cul'l / Ed Foun., Taiwan	A 106.5	9	D Wu, Nine-Nine Cul'l / Ed Foun., Taiwan
A 109.5	10	C Yu, Nine-Nine Cul'l / Ed Foun., Taiwan	A 106.5	10	H Wu, Nine-Nine Cul'l / Ed Foun., Taiwan
A 108	7	C Chang, Nine-Nine Cul'l / Ed Foun., Taiwan	A 106.5	7	T Yang, Nine-Nine Cul'l / Ed Foun., Taiwan
A 108	10	K Chang, Nine-Nine Cul'l / Ed Foun., Taiwan	A 106.5	10	H Yang, Nine-Nine Cul'l / Ed Foun., Taiwan
A 108	8	Y Chen, Nine-Nine Cul'l / Ed Foun., Taiwan	A 106.5	10	T Yang, Nine-Nine Cul'l / Ed Foun., Taiwan
A 108	10	H Chen, Nine-Nine Cul'l / Ed Foun., Taiwan	A 106.5	10	P Yeh, Nine-Nine Cul'l / Ed Foun., Taiwan
A 108	10	K Chen, Nine-Nine Cul'l / Ed Foun., Taiwan	A 106.5	8	C Yu, Nine-Nine Cul'l / Ed Foun., Taiwan
A 108	10	S Chen, Nine-Nine Cul'l / Ed Foun., Taiwan	A 106.5	10	C Yu, Nine-Nine Cul'l / Ed Foun., Taiwan
A 108	10	T Chen, Nine-Nine Cul'l / Ed Foun., Taiwan	A 105	10	S Chan, Nine-Nine Cul'l / Ed Foun., Taiwan
A 108	8	W Chien, Nine-Nine Cul'l / Ed Foun., Taiwan	A 105	10	L Chen, Nine-Nine Cul'l / Ed Foun., Taiwan
A 108	8	S Chung, Nine-Nine Cul'l / Ed Foun., Taiwan	A 105	10	Y Chen, Nine-Nine Cul'l / Ed Foun., Taiwan
A 108	9	Y Chung, Nine-Nine Cul'l / Ed Foun., Taiwan	A 105	10	V Cheng, Nine-Nine Cul'l / Ed Foun., Taiwan
A 108	9	H Hsu, Nine-Nine Cul'l / Ed Foun., Taiwan	A 105	10	S Chou, Nine-Nine Cul'l / Ed Foun., Taiwan
A 108	10	H Jen, Nine-Nine Cul'l / Ed Foun., Taiwan	A 105	10	T Chou, Nine-Nine Cul'l / Ed Foun., Taiwan
A 108	8	G Kuo, Nine-Nine Cul'l / Ed Foun., Taiwan	A 105	10	M Chung, Nine-Nine Cul'l / Ed Foun., Taiwan
A 108	10	C Kuo, Nine-Nine Cul'l / Ed Foun., Taiwan	A 105	9	C Dai, Nine-Nine Cul'l / Ed Foun., Taiwan
A 108	8	M Lee, Nine-Nine Cul'l / Ed Foun., Taiwan	A 105	10	C Hsiao, Nine-Nine Cul'l / Ed Foun., Taiwan

# Student Honor Roll AMC 10 A&B (International), Continued

A 105	7	K Huang, Nine-Nine Cul'l / Ed Foun., Taiwan	A 102	10	C Lee, Nine-Nine Cul'l / Ed Foun., Taiwan
A 105	10	Y Huang, Nine-Nine Cul'l / Ed Foun., Taiwan	A 102	10	J Li, Nine-Nine Cul'l / Ed Foun., Taiwan
A 105	9	T Hung, Nine-Nine Cul'l / Ed Foun., Taiwan	A 102	10	Y Li, Nine-Nine Cul'l / Ed Foun., Taiwan
A 105	9	M Jian, Nine-Nine Cul'l / Ed Foun., Taiwan	A 102	8	Y Liao, Nine-Nine Cul'l / Ed Foun., Taiwan
A 105	10	P Ke, Nine-Nine Cul'l / Ed Foun., Taiwan	A 102	8	T Lin, Nine-Nine Cul'l / Ed Foun., Taiwan
A 105	9	P Lai, Nine-Nine Cul'l / Ed Foun., Taiwan	A 102	8	Y Lin, Nine-Nine Cul'l / Ed Foun., Taiwan
A 105	10	J Lai, Nine-Nine Cul'l / Ed Foun., Taiwan	A 102	10	S Lin, Nine-Nine Cul'l / Ed Foun., Taiwan
A 105	10	P Lai, Nine-Nine Cul'l / Ed Foun., Taiwan	A 102	8	Y Lo, Nine-Nine Cul'l / Ed Foun., Taiwan
A 105	10	Y Liang, Nine-Nine Cul'l / Ed Foun., Taiwan	A 102	9	C Shih, Nine-Nine Cul'l / Ed Foun., Taiwan
A 105	9	S Lin, Nine-Nine Cul'l / Ed Foun., Taiwan	A 102	10	C Su, Nine-Nine Cul'l / Ed Foun., Taiwan
A 105	10	C Lin, Nine-Nine Cul'l / Ed Foun., Taiwan	A 102	7	Y Sun, Nine-Nine Cul'l / Ed Foun., Taiwan
A 105	10	Y Liu, Nine-Nine Cul'l / Ed Foun., Taiwan	A 102	7	F Tsai, Nine-Nine Cul'l / Ed Foun., Taiwan
A 105	7	K Lo, Nine-Nine Cul'l / Ed Foun., Taiwan	A 102	10	C Tseng, Nine-Nine Cul'l / Ed Foun., Taiwan
A 105	10	H Mao, Nine-Nine Cul'l / Ed Foun., Taiwan	A 102	7	Y Wang, Nine-Nine Cul'l / Ed Foun., Taiwan
A 105	8	Y Piao, Nine-Nine Cul'l / Ed Foun., Taiwan	A 102	10	J Wang, Nine-Nine Cul'l / Ed Foun., Taiwan
A 105	8	H Shane, Nine-Nine Cul'l / Ed Foun., Taiwan	A 102	10	Y Wang, Nine-Nine Cul'l / Ed Foun., Taiwan
A 105	7	K Wang, Nine-Nine Cul'l / Ed Foun., Taiwan	A 102	9	H Wu, Nine-Nine Cul'l / Ed Foun., Taiwan
A 105	8	C Wang, Nine-Nine Cul'l / Ed Foun., Taiwan	A 102	10	C Wu, Nine-Nine Cul'l / Ed Foun., Taiwan
A 105	10	C Wen, Nine-Nine Cul'l / Ed Foun., Taiwan	A 102	8	C Yang, Nine-Nine Cul'l / Ed Foun., Taiwan
A 105	10	W Wu, Nine-Nine Cul'l / Ed Foun., Taiwan	A 102	10	S Yang, Nine-Nine Cul'l / Ed Foun., Taiwan
A 103.5	10	S Chan, Nine-Nine Cul'l / Ed Foun., Taiwan	A 100.5	10	C Chan, Nine-Nine Cul'l / Ed Foun., Taiwan
A 103.5	9	H Chang, Nine-Nine Cul'l / Ed Foun., Taiwan	A 100.5	9	K Chen, Nine-Nine Cul'l / Ed Foun., Taiwan
A 103.5	9	C Che, Nine-Nine Cul'l / Ed Foun., Taiwan	A 100.5	10	C Cheng, Nine-Nine Cul'l / Ed Foun., Taiwan
A 103.5	8	K Chen, Nine-Nine Cul'l / Ed Foun., Taiwan	A 100.5	10	S Chiang, Nine-Nine Cul'l / Ed Foun., Taiwan
A 103.5	10	J Chen, Nine-Nine Cul'l / Ed Foun., Taiwan	A 100.5	8	N Huang, Nine-Nine Cul'l / Ed Foun., Taiwan
A 103.5	10	T Cheng, Nine-Nine Cul'l / Ed Foun., Taiwan	A 100.5	10	K Huang, Nine-Nine Cul'l / Ed Foun., Taiwan
A 103.5	10	S Chuang, Nine-Nine Cul'l / Ed Foun., Taiwan	A 100.5	10	Y Huang, Nine-Nine Cul'l / Ed Foun., Taiwan
A 103.5	10	J Ciu, Nine-Nine Cul'l / Ed Foun., Taiwan	A 100.5	10	C Hung, Nine-Nine Cul'l / Ed Foun., Taiwan
A 103.5	10	Y Goan, Nine-Nine Cul'l / Ed Foun., Taiwan	A 100.5	10	Z Jiang, Nine-Nine Cul'l / Ed Foun., Taiwan
A 103.5	9	W Hsu, Nine-Nine Cul'l / Ed Foun., Taiwan	A 100.5	10	W Ju, Nine-Nine Cul'l / Ed Foun., Taiwan
A 103.5	9	C Kao, Nine-Nine Cul'l / Ed Foun., Taiwan	A 100.5	10	I Liao, Nine-Nine Cul'l / Ed Foun., Taiwan
A 103.5	8	A Kuo, Nine-Nine Cul'l / Ed Foun., Taiwan	A 100.5	10	M Liao, Nine-Nine Cul'l / Ed Foun., Taiwan
A 103.5	10	Y Lee, Nine-Nine Cul'l / Ed Foun., Taiwan	A 100.5	8	Y Lin, Nine-Nine Cul'l / Ed Foun., Taiwan
A 103.5	10	C Li, Nine-Nine Cul'l / Ed Foun., Taiwan	A 100.5	10	M Lin, Nine-Nine Cul'l / Ed Foun., Taiwan
A 103.5	8	Y Lin, Nine-Nine Cul'l / Ed Foun., Taiwan	A 100.5	10	T Lin, Nine-Nine Cul'l / Ed Foun., Taiwan
A 103.5	10	R Lin, Nine-Nine Cul'l / Ed Foun., Taiwan	A 100.5	10	K Liu, Nine-Nine Cul'l / Ed Foun., Taiwan
A 103.5	10	S Lin, Nine-Nine Cul'l / Ed Foun., Taiwan	A 100.5	10	K Lu, Nine-Nine Cul'l / Ed Foun., Taiwan
A 103.5	10	C Liu, Nine-Nine Cul'l / Ed Foun., Taiwan	A 100.5	9	C Nien, Nine-Nine Cul'l / Ed Foun., Taiwan
A 103.5	10	Y Liu, Nine-Nine Cul'l / Ed Foun., Taiwan	A 100.5	10	Y Su, Nine-Nine Cul'l / Ed Foun., Taiwan
A 103.5	10	J Tsai, Nine-Nine Cul'l / Ed Foun., Taiwan	A 100.5	10	C Tseng, Nine-Nine Cul'l / Ed Foun., Taiwan
A 103.5	7	Y Wang, Nine-Nine Cul'l / Ed Foun., Taiwan	A 100.5	8	Y Wang, Nine-Nine Cul'l / Ed Foun., Taiwan
A 103.5	9	J Wang, Nine-Nine Cul'l / Ed Foun., Taiwan	A 100.5	9	Y Wang, Nine-Nine Cul'l / Ed Foun., Taiwan
A 103.5	7	C Wen Hao, Nine-Nine Cul'l / Ed Foun., Taiwan	A 100.5	10	T Wu, Nine-Nine Cul'l / Ed Foun., Taiwan
A 103.5	8	C Wu, Nine-Nine Cul'l / Ed Foun., Taiwan	A 100.5	10	C Yen, Nine-Nine Cul'l / Ed Foun., Taiwan
A 103.5	9	C Wu, Nine-Nine Cul'l / Ed Foun., Taiwan	A 100.5	6	W Yu-Cheng, Nine-Nine Cul'l / Ed Foun., Taiwan
A 103.5	10	C Wu, Nine-Nine Cul'l / Ed Foun., Taiwan	A 123	10	R Chen, Panchiao SHS, Taiwan
A 103.5	10	Y Yang, Nine-Nine Cul'l / Ed Foun., Taiwan	A 123	10	K Ke, Panchiao SHS, Taiwan
A 103.5	10	C Yen, Nine-Nine Cul'l / Ed Foun., Taiwan	A 121.5	10	T Chen, Panchiao SHS, Taiwan
A 103.5	9	T Zhang, Nine-Nine Cul'l / Ed Foun., Taiwan	A 120	10	K Huang, Panchiao SHS, Taiwan
A 102	10	C Chan, Nine-Nine Cul'l / Ed Foun., Taiwan	A 118.5	10	W Liao, Panchiao SHS, Taiwan
A 102	8	C Chen, Nine-Nine Cul'l / Ed Foun., Taiwan	A 117	10	J Chiou, Panchiao SHS, Taiwan
A 102	8	H Chen, Nine-Nine Cul'l / Ed Foun., Taiwan	A 115.5	10	Y Chen, Panchiao SHS, Taiwan
A 102	10	Y Chen, Nine-Nine Cul'l / Ed Foun., Taiwan	A 112.5	10	B Wang, Panchiao SHS, Taiwan
A 102	10	C Cheng, Nine-Nine Cul'l / Ed Foun., Taiwan	A 111	10	L Chen, Panchiao SHS, Taiwan
A 102	10	H Chuang, Nine-Nine Cul'l / Ed Foun., Taiwan	A 109.5	10	Y Jang, Panchiao SHS, Taiwan
A 102	9	H Hsieh, Nine-Nine Cul'l / Ed Foun., Taiwan	A 109.5	10	J Li, Panchiao SHS, Taiwan
A 102	10	M Hsieh, Nine-Nine Cul'l / Ed Foun., Taiwan	A 108	10	W Gau, Panchiao SHS, Taiwan
A 102	10	W Hsu, Nine-Nine Cul'l / Ed Foun., Taiwan	A 106.5	10	M Yang, Panchiao SHS, Taiwan
A 102	7	T Huang, Nine-Nine Cul'l / Ed Foun., Taiwan	A 102	10	H Huang, Panchiao SHS, Taiwan
A 102	10	H Huang, Nine-Nine Cul'l / Ed Foun., Taiwan	A 102	10	Y Liou, Panchiao SHS, Taiwan
A 102	10	L Huang, Nine-Nine Cul'l / Ed Foun., Taiwan	A 100.5	10	C Wu, Panchiao SHS, Taiwan
A 102	10	W Huang, Nine-Nine Cul'l / Ed Foun., Taiwan	A 102	10	J Yang, Priv Chih-Kuang Sr Cl Voc'l Sc, Taiwan
A 102	10	Y Huang, Nine-Nine Cul'l / Ed Foun., Taiwan	A 120	10	M Hsu, Priv Harvard LA/Sci for Sch Ent Exa, Taiwan
A 102	9	J Juo, Nine-Nine Cul'l / Ed Foun., Taiwan	A 118.5	10	P Lin, Priv Harvard LA/Sci for Sch Ent Exa, Taiwan
A 102	8	P Kuo, Nine-Nine Cul'l / Ed Foun., Taiwan	A 115.5	10	Y Yang, Priv Harvard LA/Sci for Sch Ent Exa, Taiwan

# Student Honor Roll AMC 10 A&B (International), Continued

A 112.5	10	E Lu, Priv Harvard LA/Sci for Sch Ent Exa, Taiwan	A 103.5	10	M Hsieh, Shin Min HS, Taiwan
A 111	10	H Li, Priv Harvard LA/Sci for Sch Ent Exa, Taiwan	A 100.5	10	T Huang, Shin Min HS, Taiwan
A 103.5	10	W Chen, Priv Harvard LA/Sci for Sch Ent Exa, Taiwan	A 100.5	10	M Tsai, Shin Min HS, Taiwan
A 103.5	10	H Cheng, Priv Harvard LA/Sci for Sch Ent Exa, Taiwan	A 120	10	T Chuang, Shin Shing SHS, Taiwan
A 102	10	Y Cheng, Priv Harvard LA/Sci for Sch Ent Exa, Taiwan	A 114	10	J Liou, Shin Shing SHS, Taiwan
A 102	10	P Yen, Priv Harvard LA/Sci for Sch Ent Exa, Taiwan	A 114	10	Y Tsai, Shin Shing SHS, Taiwan
A 126	9	Y Sun, Priv Hsing Hwa SHS, Taiwan	A 112.5	10	S Tsai, Shin Shing SHS, Taiwan
A 126	9	T Wang, Priv Hsing Hwa SHS, Taiwan	A 111	10	Y Chen, Shin Shing SHS, Taiwan
A 121.5	10	P Wang, Priv Hsing Hwa SHS, Taiwan	A 111	10	S Wu, Shin Shing SHS, Taiwan
A 118.5	9	Y Chen, Priv Hsing Hwa SHS, Taiwan	A 109.5	10	H Tsai, Shin Shing SHS, Taiwan
A 117	9	W Wang, Priv Hsing Hwa SHS, Taiwan	A 100.5	10	H Kao, Shin Shing SHS, Taiwan
A 115.5	9	Y Kao, Priv Hsing Hwa SHS, Taiwan	A 100.5	10	C Tsao, Shin-Wu HS, Taiwan
A 115.5	10	C Tsai, Priv Hsing Hwa SHS, Taiwan	A 123	8	W Teng, Su. Guang JHS, Taiwan
A 112.5	9	H Lai, Priv Hsing Hwa SHS, Taiwan	A 117	9	N Cheng, Su. Guang JHS, Taiwan
A 112.5	10	S Wu, Priv Hsing Hwa SHS, Taiwan	A 117	9	P Wang, Su. Guang JHS, Taiwan
A 111	9	H Ke, Priv Hsing Hwa SHS, Taiwan	A 114	8	T Yang, Su. Guang JHS, Taiwan
A 109.5	9	C Su, Priv Hsing Hwa SHS, Taiwan	A 112.5	9	W Peng, Su. Guang JHS, Taiwan
A 108	10	P Lin, Priv Hsing Hwa SHS, Taiwan	A 109.5	9	C Cheng, Su. Guang JHS, Taiwan
A 108	10	Y Liu, Priv Hsing Hwa SHS, Taiwan	A 109.5	9	T Shih, Su. Guang JHS, Taiwan
A 108	10	Z Wu, Priv Hsing Hwa SHS, Taiwan	A 108	8	H Cheng, Su. Guang JHS, Taiwan
A 105	10	P Luo, Priv Hsing Hwa SHS, Taiwan	A 108	9	Y Pan, Su. Guang JHS, Taiwan
A 103.5	10	J Chen, Priv Hsing Hwa SHS, Taiwan	A 108	9	Y Tai, Su. Guang JHS, Taiwan
A 103.5	9	Y Kang, Priv Hsing Hwa SHS, Taiwan	A 106.5	8	W Lin, Su. Guang JHS, Taiwan
A 103.5	10	C Lee, Priv Hsing Hwa SHS, Taiwan	A 103.5	9	C Lee, Su. Guang JHS, Taiwan
A 102	9	I Liou, Priv Hsing Hwa SHS, Taiwan	A 103.5	9	T Li, Su. Guang JHS, Taiwan
A 100.5	10	C Liu, Priv Hsing Hwa SHS, Taiwan	A 109.5	10	P Li, Szu Nei SHS, Taiwan
A 124.5	8	Y Wang, Priv Prince Math Short Term Cram Sc, Taiwan	A 106.5	10	J Ciu, Szu Nei SHS, Taiwan
A 121.5	9	P Wang, Priv Prince Math Short Term Cram Sc, Taiwan	A 103.5	10	W Chu, Szu Nei SHS, Taiwan
A 118.5	7	C Pai, Priv Prince Math Short Term Cram Sc, Taiwan	A 126	9	Y Chen, Taichung Co Lizen HS, Taiwan
A 100.5	8	J Lin, Priv Prince Math Short Term Cram Sc, Taiwan	A 123	9	P Lu, Taichung Co Lizen HS, Taiwan
A 126	10	S Huang, Private Kang Ming SHS, Taiwan	A 115.5	9	K Wu, Taichung Co Lizen HS, Taiwan
A 126	9	H Yang, Private Kang Ming SHS, Taiwan	A 114	9	K Wu, Taichung Co Lizen HS, Taiwan
A 123	10	Y Chen, Private Kang Ming SHS, Taiwan	A 112.5	9	Y Fan, Taichung Co Lizen HS, Taiwan
A 123	10	Y Su, Private Kang Ming SHS, Taiwan	A 108	10	P Lai, Taichung Co Lizen HS, Taiwan
A 121.5	10	Y Lin, Private Kang Ming SHS, Taiwan	A 105	9	H Peng, Taichung Co Lizen HS, Taiwan
A 117	10	C Chen, Private Kang Ming SHS, Taiwan	A 103.5	10	K Chen, Taichung Co Lizen HS, Taiwan
A 117	10	M Chuang, Private Kang Ming SHS, Taiwan	A 103.5	9	C Ke, Taichung Co Lizen HS, Taiwan
A 115.5	10	Y Cheng, Private Kang Ming SHS, Taiwan	A 103.5	9	Y Lin, Taichung Co Lizen HS, Taiwan
A 114	9	W Lin, Private Kang Ming SHS, Taiwan	A 102	9	K Luo, Taichung Co Lizen HS, Taiwan
A 114	9	J Liu, Private Kang Ming SHS, Taiwan	A 100.5	9	C Lin, Taichung Co Lizen HS, Taiwan
A 114	10	T Yen, Private Kang Ming SHS, Taiwan	A 100.5	9	P Lin, Taichung Co Lizen HS, Taiwan
A 112.5	10	T Chen, Private Kang Ming SHS, Taiwan	A 126	10	J Jhu, Taichung Ho Ming Bushiban, Taiwan
A 111	10	G Ciou, Private Kang Ming SHS, Taiwan	A 126	10	Y Lin, Taichung Ho Ming Bushiban, Taiwan
A 108	10	N Tsai, Private Kang Ming SHS, Taiwan	A 124.5	10	Y Chen, Taichung Ho Ming Bushiban, Taiwan
A 106.5	10	Y Huang, Private Kang Ming SHS, Taiwan	A 121.5	10	P Ku, Taichung Ho Ming Bushiban, Taiwan
A 106.5	9	J Zeng, Private Kang Ming SHS, Taiwan	A 121.5	10	M Lee, Taichung Ho Ming Bushiban, Taiwan
A 105	10	C Ou, Private Kang Ming SHS, Taiwan	A 120	10	J Chen, Taichung Ho Ming Bushiban, Taiwan
A 103.5	10	P Wu, Private Kang Ming SHS, Taiwan	A 120	10	P Ciou, Taichung Ho Ming Bushiban, Taiwan
A 102	10	S Huang, Private Kang Ming SHS, Taiwan	A 120	10	Y Lin, Taichung Ho Ming Bushiban, Taiwan
A 126	10	Y Weng, Private Ta Hwa HS, Taiwan	A 120	10	C Wang, Taichung Ho Ming Bushiban, Taiwan
A 120	9	T Tsai, Private Ta Hwa HS, Taiwan	A 118.5	10	Y Chang, Taichung Ho Ming Bushiban, Taiwan
A 118.5	10	C Zheng, Private Ta Hwa HS, Taiwan	A 117	10	T Chen, Taichung Ho Ming Bushiban, Taiwan
A 117	9	J Wang, Private Ta Hwa HS, Taiwan	A 117	10	J Ciou, Taichung Ho Ming Bushiban, Taiwan
A 115.5	9	T Chen, Private Ta Hwa HS, Taiwan	A 115.5	10	P Wu, Taichung Ho Ming Bushiban, Taiwan
A 103.5	9	K Tai, Private Ta Hwa HS, Taiwan	A 114	10	Y Chang, Taichung Ho Ming Bushiban, Taiwan
A 102	10	Y Chang, Private Ta Hwa HS, Taiwan	A 114	10	M Huang, Taichung Ho Ming Bushiban, Taiwan
A 102	9	J Wang, Private Ta Hwa HS, Taiwan	A 114	10	S Wang, Taichung Ho Ming Bushiban, Taiwan
A 100.5	8	L Wang, Pu Tai Elem & JHS, Taiwan	A 111	10	J Huang, Taichung Ho Ming Bushiban, Taiwan
A 114	9	A Wu, Sacred Heart Girls HS, Taiwan	A 111	10	Y Jou, Taichung Ho Ming Bushiban, Taiwan
A 126	10	K Tsai, Shin Min HS, Taiwan	A 109.5	10	Y Jhuo, Taichung Ho Ming Bushiban, Taiwan
A 112.5	10	K Hsieh, Shin Min HS, Taiwan	A 109.5	10	Y Yang, Taichung Ho Ming Bushiban, Taiwan
A 109.5	10	F Shiao, Shin Min HS, Taiwan	A 108	10	C Chen, Taichung Ho Ming Bushiban, Taiwan
A 108	10	Y Hsieh, Shin Min HS, Taiwan	A 108	10	L Chen, Taichung Ho Ming Bushiban, Taiwan
A 106.5	10	Y Liou, Shin Min HS, Taiwan	A 108	10	P Su, Taichung Ho Ming Bushiban, Taiwan
A 105	10	S Su, Shin Min HS, Taiwan	A 108	10	C Sung, Taichung Ho Ming Bushiban, Taiwan

# Student Honor Roll AMC 10 A&B (International), Continued

A 106.5	10	C Lo, Taichung Ho Ming Bushiban, Taiwan	A 124.5	10	Y Wu, Taipei Ho-Ming Bushiban, Taiwan
A 105	10	H Li, Taichung Ho Ming Bushiban, Taiwan	A 123	10	Y Gu, Taipei Ho-Ming Bushiban, Taiwan
A 105	10	T Lin, Taichung Ho Ming Bushiban, Taiwan	A 123	10	M Lu, Taipei Ho-Ming Bushiban, Taiwan
A 105	10	J Syu, Taichung Ho Ming Bushiban, Taiwan	A 123	10	P Wu, Taipei Ho-Ming Bushiban, Taiwan
A 103.5	10	H Chang, Taichung Ho Ming Bushiban, Taiwan	A 123	10	H Yang, Taipei Ho-Ming Bushiban, Taiwan
A 103.5	10	K Chung, Taichung Ho Ming Bushiban, Taiwan	A 121.5	10	C Chan, Taipei Ho-Ming Bushiban, Taiwan
A 103.5	10	Y Li, Taichung Ho Ming Bushiban, Taiwan	A 121.5	9	K Chen, Taipei Ho-Ming Bushiban, Taiwan
A 102	10	Y Luo, Taichung Ho Ming Bushiban, Taiwan	A 121.5	10	K Cheng, Taipei Ho-Ming Bushiban, Taiwan
A 102	9	M Yang, Taichung Ho Ming Bushiban, Taiwan	A 121.5	10	T Wang, Taipei Ho-Ming Bushiban, Taiwan
A 121.5	10	Y Lin, Tainan Deguang Girls' HS, Taiwan	A 121.5	10	L Yeh, Taipei Ho-Ming Bushiban, Taiwan
A 118.5	10	H Liu, Tainan Deguang Girls' HS, Taiwan	A 120	10	S Chang, Taipei Ho-Ming Bushiban, Taiwan
A 111	10	Y Cheng, Tainan Deguang Girls' HS, Taiwan	A 120	10	L Chen, Taipei Ho-Ming Bushiban, Taiwan
A 111	10	T Su, Tainan Deguang Girls' HS, Taiwan	A 120	10	Y Cheng, Taipei Ho-Ming Bushiban, Taiwan
A 111	10	M Yang, Tainan Deguang Girls' HS, Taiwan	A 120	10	H Hsu, Taipei Ho-Ming Bushiban, Taiwan
A 108	10	Y Pan, Tainan Deguang Girls' HS, Taiwan	A 120	10	Y Huang, Taipei Ho-Ming Bushiban, Taiwan
A 106.5	10	I Wang, Tainan Deguang Girls' HS, Taiwan	A 120	8	H Wei, Taipei Ho-Ming Bushiban, Taiwan
A 103.5	10	Y Chang, Tainan Deguang Girls' HS, Taiwan	A 120	10	L Wei, Taipei Ho-Ming Bushiban, Taiwan
A 103.5	10	Y Liang, Tainan Deguang Girls' HS, Taiwan	A 120	10	C Wen, Taipei Ho-Ming Bushiban, Taiwan
A 102	10	Y Liu, Tainan Deguang Girls' HS, Taiwan	A 120	9	Y Yu, Taipei Ho-Ming Bushiban, Taiwan
A 102	10	Y Yang, Tainan Deguang Girls' HS, Taiwan	A 120	10	S Yu, Taipei Ho-Ming Bushiban, Taiwan
A 123	8	J Shih, Tainan Jiansing JHS, Taiwan	A 118.5	10	P Chang, Taipei Ho-Ming Bushiban, Taiwan
A 121.5	8	C Hsieh, Tainan Jiansing JHS, Taiwan	A 118.5	10	T Chou, Taipei Ho-Ming Bushiban, Taiwan
A 121.5	8	L Tsao, Tainan Jiansing JHS, Taiwan	A 118.5	10	K Feng, Taipei Ho-Ming Bushiban, Taiwan
A 120	8	Y Lin, Tainan Jiansing JHS, Taiwan	A 118.5	10	C Hung, Taipei Ho-Ming Bushiban, Taiwan
A 117	9	C Huang, Tainan Jiansing JHS, Taiwan	A 118.5	10	I Li, Taipei Ho-Ming Bushiban, Taiwan
A 114	8	G Hu, Tainan Jiansing JHS, Taiwan	A 118.5	10	B Lin, Taipei Ho-Ming Bushiban, Taiwan
A 106.5	8	C Chiao, Tainan Jiansing JHS, Taiwan	A 118.5	10	Y Wang, Taipei Ho-Ming Bushiban, Taiwan
A 102	8	S Huang, Tainan Jiansing JHS, Taiwan	A 118.5	9	H Wu, Taipei Ho-Ming Bushiban, Taiwan
A 102	8	Y Lin, Tainan Jiansing JHS, Taiwan	A 118.5	10	Y Wu, Taipei Ho-Ming Bushiban, Taiwan
B 114	10	E TSENG, Taipei Am Sch, Taipei, Taiwan	A 117	10	C Chan, Taipei Ho-Ming Bushiban, Taiwan
B 106.5	10	V WANG, Taipei Am Sch, Taipei, Taiwan	A 117	10	S Huang, Taipei Ho-Ming Bushiban, Taiwan
B 106.5	10	A WU, Taipei Am Sch, Taipei, Taiwan	A 117	10	S Tsan, Taipei Ho-Ming Bushiban, Taiwan
B 105	10	K LIU, Taipei Am Sch, Taipei, Taiwan	A 115.5	10	H Chan, Taipei Ho-Ming Bushiban, Taiwan
B 103.5	10	S CHEN, Taipei Am Sch, Taipei, Taiwan	A 115.5	10	H Chung, Taipei Ho-Ming Bushiban, Taiwan
B 102	9	M TANG, Taipei Am Sch, Taipei, Taiwan	A 115.5	10	W Lin, Taipei Ho-Ming Bushiban, Taiwan
A 118.5	10	Y Jong, Taipei Co Hai Shan HS, Taiwan	A 115.5	10	C Wu, Taipei Ho-Ming Bushiban, Taiwan
A 118.5	10	S Lee, Taipei Co Hai Shan HS, Taiwan	A 114	10	C Chou, Taipei Ho-Ming Bushiban, Taiwan
A 115.5	10	C Tsai, Taipei Co Hai Shan HS, Taiwan	A 114	10	J Hsu, Taipei Ho-Ming Bushiban, Taiwan
A 114	10	W Wang, Taipei Co Hai Shan HS, Taiwan	A 114	10	W Huang, Taipei Ho-Ming Bushiban, Taiwan
A 114	10	Y Yeh, Taipei Co Hai Shan HS, Taiwan	A 114	10	T Kuo, Taipei Ho-Ming Bushiban, Taiwan
A 112.5	10	J Chen, Taipei Co Hai Shan HS, Taiwan	A 114	10	K Lin, Taipei Ho-Ming Bushiban, Taiwan
A 112.5	10	B Kaou, Taipei Co Hai Shan HS, Taiwan	A 114	10	P Lin, Taipei Ho-Ming Bushiban, Taiwan
A 109.5	10	Z Chen, Taipei Co Hai Shan HS, Taiwan	A 114	10	S Lin, Taipei Ho-Ming Bushiban, Taiwan
A 108	10	C Wang, Taipei Co Hai Shan HS, Taiwan	A 114	10	Y Lin, Taipei Ho-Ming Bushiban, Taiwan
A 106.5	10	C Wu, Taipei Co Hai Shan HS, Taiwan	A 114	10	N Sun, Taipei Ho-Ming Bushiban, Taiwan
A 105	10	S Chen, Taipei Co Hai Shan HS, Taiwan	A 114	10	T Wang, Taipei Ho-Ming Bushiban, Taiwan
A 105	10	H Tsai, Taipei Co Hai Shan HS, Taiwan	A 114	10	Y Yang, Taipei Ho-Ming Bushiban, Taiwan
A 103.5	10	S Her, Taipei Co Hai Shan HS, Taiwan	A 112.5	10	B Chen, Taipei Ho-Ming Bushiban, Taiwan
A 103.5	10	S Jeng, Taipei Co Hai Shan HS, Taiwan	A 112.5	10	C Hsu, Taipei Ho-Ming Bushiban, Taiwan
A 103.5	10	B Liou, Taipei Co Hai Shan HS, Taiwan	A 112.5	10	S Hsu, Taipei Ho-Ming Bushiban, Taiwan
A 103.5	10	Y Yao, Taipei Co Hai Shan HS, Taiwan	A 112.5	10	Y Huang, Taipei Ho-Ming Bushiban, Taiwan
A 102	10	Y Lan, Taipei Co Hai Shan HS, Taiwan	A 112.5	10	Y Lin, Taipei Ho-Ming Bushiban, Taiwan
A 100.5	10	J Wang, Taipei Co Hai Shan HS, Taiwan	A 112.5	10	W Yu, Taipei Ho-Ming Bushiban, Taiwan
A 102	10	M Sung, Taipei Co Mingder HS, Taiwan	A 112.5	10	Y Yu, Taipei Ho-Ming Bushiban, Taiwan
A 103.5	10	T Ho, Taipei Co San-Chong HS, Taiwan	A 111	10	S Chen, Taipei Ho-Ming Bushiban, Taiwan
A 126	10	K Huang, Taipei Ho-Ming Bushiban, Taiwan	A 111	10	S Chung, Taipei Ho-Ming Bushiban, Taiwan
A 126	10	C Lee, Taipei Ho-Ming Bushiban, Taiwan	A 111	10	T He, Taipei Ho-Ming Bushiban, Taiwan
A 126	10	S Lin, Taipei Ho-Ming Bushiban, Taiwan	A 111	10	Y Huang, Taipei Ho-Ming Bushiban, Taiwan
A 126	10	P Sung, Taipei Ho-Ming Bushiban, Taiwan	A 111	10	C Lin, Taipei Ho-Ming Bushiban, Taiwan
A 124.5	10	Y Chen, Taipei Ho-Ming Bushiban, Taiwan	A 111	10	P Sung, Taipei Ho-Ming Bushiban, Taiwan
A 124.5	10	S Cheng, Taipei Ho-Ming Bushiban, Taiwan	A 111	10	C Tsai, Taipei Ho-Ming Bushiban, Taiwan
A 124.5	10	J Lan, Taipei Ho-Ming Bushiban, Taiwan	A 111	10	T Tsai, Taipei Ho-Ming Bushiban, Taiwan
A 124.5	10	P Shen, Taipei Ho-Ming Bushiban, Taiwan	A 111	10	T Wang, Taipei Ho-Ming Bushiban, Taiwan
A 124.5	9	J Wang, Taipei Ho-Ming Bushiban, Taiwan	A 111	10	H Yao, Taipei Ho-Ming Bushiban, Taiwan
A 124.5	10	Y Wang, Taipei Ho-Ming Bushiban, Taiwan	A 109.5	10	Y Chu, Taipei Ho-Ming Bushiban, Taiwan

## Student Honor Roll AMC 10 A&B (International), Continued

A 109.5	10	B Jeng, Taipei Ho-Ming Bushiban, Taiwan	A 120	10	T Kuo, Taipei Mun Daan Voc'l Ind HS, Taiwan
A 109.5	10	C Lee, Taipei Ho-Ming Bushiban, Taiwan	A 115.5	10	C Chen, Taipei Mun Daan Voc'l Ind HS, Taiwan
A 109.5	10	Y Lin, Taipei Ho-Ming Bushiban, Taiwan	A 102	10	S Ciou, Taipei Mun Daan Voc'l Ind HS, Taiwan
A 109.5	10	F Pai, Taipei Ho-Ming Bushiban, Taiwan	A 102	10	C Yang, Taipei Mun Daan Voc'l Ind HS, Taiwan
A 108	10	C Chang, Taipei Ho-Ming Bushiban, Taiwan	A 120	10	B Ciou, Taipei Mun Huang Jang SHS, Taiwan
A 108	10	Y Chen, Taipei Ho-Ming Bushiban, Taiwan	A 112.5	10	A Siao, Taipei Mun Huang Jang SHS, Taiwan
A 108	10	W Chi, Taipei Ho-Ming Bushiban, Taiwan	A 112.5	10	L Wang, Taipei Mun Huang Jang SHS, Taiwan
A 108	10	C Chung, Taipei Ho-Ming Bushiban, Taiwan	A 102	10	W Luo, Taipei Mun Huang Jang SHS, Taiwan
A 108	10	S Wang, Taipei Ho-Ming Bushiban, Taiwan	A 100.5	10	C Liao, Taipei Mun Huang Jang SHS, Taiwan
A 106.5	10	S Chang, Taipei Ho-Ming Bushiban, Taiwan	A 108	10	H Jhou, Taipei Mun Ming Lun SHS, Taiwan
A 106.5	10	K Chen, Taipei Ho-Ming Bushiban, Taiwan	A 102	10	Y Huang, Taipei Mun Ming Lun SHS, Taiwan
A 106.5	9	R Huang, Taipei Ho-Ming Bushiban, Taiwan	A 102	10	Y Tsai, Taipei Mun Ming Lun SHS, Taiwan
A 106.5	9	T Huang, Taipei Ho-Ming Bushiban, Taiwan	A 123	10	Y Liao, Taipei Mun Nanhu HS, Taiwan
A 106.5	10	K Huang, Taipei Ho-Ming Bushiban, Taiwan	A 120	10	S Yu, Taipei Mun Nanhu HS, Taiwan
A 106.5	10	W Jiang, Taipei Ho-Ming Bushiban, Taiwan	A 118.5	10	N Wang, Taipei Mun Nanhu HS, Taiwan
A 106.5	10	Y Li, Taipei Ho-Ming Bushiban, Taiwan	A 112.5	10	W Sun, Taipei Mun Nanhu HS, Taiwan
A 106.5	10	S Shu, Taipei Ho-Ming Bushiban, Taiwan	A 111	10	C Hsieh, Taipei Mun Nanhu HS, Taiwan
A 106.5	10	W Tsai, Taipei Ho-Ming Bushiban, Taiwan	A 105	10	C Chan, Taipei Mun Nanhu HS, Taiwan
A 105	10	C Chuang, Taipei Ho-Ming Bushiban, Taiwan	A 105	10	Y Huang, Taipei Mun Nanhu HS, Taiwan
A 105	10	M Lee, Taipei Ho-Ming Bushiban, Taiwan	A 105	10	Y Tseng, Taipei Mun Nanhu HS, Taiwan
A 105	10	J Tsai, Taipei Ho-Ming Bushiban, Taiwan	A 105	10	T Yang, Taipei Mun Nanhu HS, Taiwan
A 105	10	C Wang, Taipei Ho-Ming Bushiban, Taiwan	A 103.5	10	Y Lin, Taipei Mun Nanhu HS, Taiwan
A 105	10	S Wu, Taipei Ho-Ming Bushiban, Taiwan	A 102	10	Y Chang, Taipei Mun Nanhu HS, Taiwan
A 103.5	10	H Chang, Taipei Ho-Ming Bushiban, Taiwan	A 102	10	W Liu, Taipei Mun Nanhu HS, Taiwan
A 103.5	10	T Chen, Taipei Ho-Ming Bushiban, Taiwan	A 100.5	10	C Lin, Taipei Mun Nanhu HS, Taiwan
A 103.5	10	K Cheng, Taipei Ho-Ming Bushiban, Taiwan	A 100.5	10	W Wu, Taipei Mun Nanhu HS, Taiwan
A 103.5	10	M Lai, Taipei Ho-Ming Bushiban, Taiwan	A 124.5	9	S Chen, Taipei Mun Nei-Hu JHS, Taiwan
A 103.5	10	M Lin, Taipei Ho-Ming Bushiban, Taiwan	A 123	8	S Lin, Taipei Mun Nei-Hu JHS, Taiwan
A 103.5	10	C Liu, Taipei Ho-Ming Bushiban, Taiwan	A 118.5	9	C Liu, Taipei Mun Nei-Hu JHS, Taiwan
A 103.5	10	H Yang, Taipei Ho-Ming Bushiban, Taiwan	A 117	9	Y Tseng, Taipei Mun Nei-Hu JHS, Taiwan
A 103.5	10	S Yang, Taipei Ho-Ming Bushiban, Taiwan	A 109.5	8	E Fan, Taipei Mun Nei-Hu JHS, Taiwan
A 103.5	10	T Yang, Taipei Ho-Ming Bushiban, Taiwan	A 109.5	8	Y Shen, Taipei Mun Nei-Hu JHS, Taiwan
A 102	10	P Chang, Taipei Ho-Ming Bushiban, Taiwan	A 105	8	P Chen, Taipei Mun Nei-Hu JHS, Taiwan
A 102	10	P Chao, Taipei Ho-Ming Bushiban, Taiwan	A 124.5	10	K Ko, Taipei Wego Private SHS, Taiwan
A 102	10	P Chen, Taipei Ho-Ming Bushiban, Taiwan	A 121.5	10	C Shen, Taipei Wego Private SHS, Taiwan
A 102	10	C Ho, Taipei Ho-Ming Bushiban, Taiwan	A 114	10	T Tseng, Taipei Wego Private SHS, Taiwan
A 102	9	Y Hsu, Taipei Ho-Ming Bushiban, Taiwan	A 108	10	G Li, Taipei Wego Private SHS, Taiwan
A 102	10	J Hu, Taipei Ho-Ming Bushiban, Taiwan	A 108	10	C Yang, Taipei Wego Private SHS, Taiwan
A 102	10	L Huang, Taipei Ho-Ming Bushiban, Taiwan	A 105	10	L Yang, Tam-Kang SHS, Taiwan
A 102	10	W Lin, Taipei Ho-Ming Bushiban, Taiwan	A 105	10	H Wang, Taoyuan Co Yung-Feng HS, Taiwan
A 102	9	C Pan, Taipei Ho-Ming Bushiban, Taiwan	A 124.5	9	C Wang, Top Science Ed School, Taiwan
A 102	10	W Pan, Taipei Ho-Ming Bushiban, Taiwan	A 120	9	Y Yang, Top Science Ed School, Taiwan
A 100.5	9	T Chen, Taipei Ho-Ming Bushiban, Taiwan	A 114	9	M Li, Top Science Ed School, Taiwan
A 100.5	10	Y Chiu, Taipei Ho-Ming Bushiban, Taiwan	A 112.5	8	C Chan, Top Science Ed School, Taiwan
A 100.5	10	P Lai, Taipei Ho-Ming Bushiban, Taiwan	A 111	6	Y Lin, Top Science Ed School, Taiwan
A 100.5	10	Y Liou, Taipei Ho-Ming Bushiban, Taiwan	A 109.5	9	M Lee, Top Science Ed School, Taiwan
A 100.5	10	C Lo, Taipei Ho-Ming Bushiban, Taiwan	A 108	9	A Jiang, Top Science Ed School, Taiwan
A 100.5	10	M Lo, Taipei Ho-Ming Bushiban, Taiwan	A 103.5	7	B Kuo, Top Science Ed School, Taiwan
A 100.5	10	C Tsai, Taipei Ho-Ming Bushiban, Taiwan	A 124.5	10	P Ko, Tsai Hsing School, Taiwan
A 100.5	10	Y Tso, Taipei Ho-Ming Bushiban, Taiwan	A 120	10	C Chu, Tsai Hsing School, Taiwan
A 100.5	10	Y Wang, Taipei Ho-Ming Bushiban, Taiwan	A 120	10	C Liu, Tsai Hsing School, Taiwan
A 100.5	10	S Yang, Taipei Ho-Ming Bushiban, Taiwan	A 120	9	L Wong, Tsai Hsing School, Taiwan
A 126	8	Y Chen, Taipei Lanya JHS, Taiwan	A 115.5	10	Y Lee, Tsai Hsing School, Taiwan
A 126	9	Y Chung, Taipei Lanya JHS, Taiwan	A 115.5	10	Y Tang, Tsai Hsing School, Taiwan
A 123	8	W Ko, Taipei Lanya JHS, Taiwan	A 114	9	Y Pan, Tsai Hsing School, Taiwan
A 120	9	S Chen, Taipei Lanya JHS, Taiwan	A 114	10	C Sun, Tsai Hsing School, Taiwan
A 120	9	Y Peng, Taipei Lanya JHS, Taiwan	A 112.5	10	M Hsieh, Tsai Hsing School, Taiwan
A 118.5	8	K Cheng, Taipei Lanya JHS, Taiwan	A 112.5	9	C Tang, Tsai Hsing School, Taiwan
A 118.5	9	C Wang, Taipei Lanya JHS, Taiwan	A 112.5	10	T Wu, Tsai Hsing School, Taiwan
A 109.5	9	T Cho, Taipei Lanya JHS, Taiwan	A 108	10	C Dwan, Tsai Hsing School, Taiwan
A 109.5	9	Y Ho, Taipei Lanya JHS, Taiwan	A 108	10	C Lai, Tsai Hsing School, Taiwan
A 108	9	Y Lin, Taipei Lanya JHS, Taiwan	A 108	10	Y Lai, Tsai Hsing School, Taiwan
A 105	9	Y Fang, Taipei Lanya JHS, Taiwan	A 108	10	Y Liu, Tsai Hsing School, Taiwan
A 105	8	S Wen, Taipei Lanya JHS, Taiwan	A 106.5	9	Y Tsai, Tsai Hsing School, Taiwan
A 103.5	9	T Hsieh, Taipei Lanya JHS, Taiwan	A 105	10	C Hsu, Tsai Hsing School, Taiwan

# Student Honor Roll AMC 10 A&B (International), Continued

A 103.5	10	H Chou, Tsai Hsing School, Taiwan	A 109.5	10	S You, Washington HS, Taiwan
A 103.5	10	P Chung, Tsai Hsing School, Taiwan	A 108	10	M Chen, Washington HS, Taiwan
A 103.5	10	T Lee, Tsai Hsing School, Taiwan	A 108	10	C Hsu, Washington HS, Taiwan
A 103.5	10	T Lin, Tsai Hsing School, Taiwan	A 108	10	C Huang, Washington HS, Taiwan
A 102	10	C Chen, Tsai Hsing School, Taiwan	A 108	10	M Lai, Washington HS, Taiwan
A 102	10	T Lin, Tsai Hsing School, Taiwan	A 108	10	Y Lin, Washington HS, Taiwan
A 102	10	H Liu, Tsai Hsing School, Taiwan	A 108	10	K Shi, Washington HS, Taiwan
A 100.5	9	J Chang, Tsai Hsing School, Taiwan	A 105	10	Y Fu, Washington HS, Taiwan
A 100.5	10	T Chen, Tsai Hsing School, Taiwan	A 105	10	K Li, Washington HS, Taiwan
A 100.5	10	P Chung, Tsai Hsing School, Taiwan	A 105	10	W Shih, Washington HS, Taiwan
A 124.5	9	Y Huang, Tsz-Shiou SHS, Taiwan	A 103.5	10	C Chen, Washington HS, Taiwan
A 115.5	10	J Zeng, Tsz-Shiou SHS, Taiwan	A 102	10	S Hisu, Washington HS, Taiwan
A 114	10	L Chang, Tsz-Shiou SHS, Taiwan	A 102	10	L Liu, Washington HS, Taiwan
A 111	10	C Chuang, Tsz-Shiou SHS, Taiwan	A 102	10	Y Shih, Washington HS, Taiwan
A 111	10	L Kao, Tsz-Shiou SHS, Taiwan	A 102	10	W Shue, Washington HS, Taiwan
A 108	9	H Wu, Tsz-Shiou SHS, Taiwan	A 124.5	10	Y Wu, Wego Private School, Taiwan
A 105	10	Y Hu, Tsz-Shiou SHS, Taiwan	A 120	10	T Chou, Wego Private School, Taiwan
A 103.5	10	C Wu, Tsz-Shiou SHS, Taiwan	A 120	10	K Fang, Wego Private School, Taiwan
A 102	10	M Cheng, Tsz-Shiou SHS, Taiwan	A 117	10	T Chou, Wego Private School, Taiwan
A 102	9	P Lee, Tsz-Shiou SHS, Taiwan	A 117	10	C Liu, Wego Private School, Taiwan
A 102	10	Y Wang, Tsz-Shiou SHS, Taiwan	A 115.5	10	S Lai, Wego Private School, Taiwan
A 108	10	S Chang, Tu-Cheng SHS, Taiwan	A 108	10	H Huang, Wego Private School, Taiwan
A 124.5	10	Y Lin, Tzu Chi SHS Aff Tzu Chi Univ, Taiwan	A 108	10	C Tsai, Wego Private School, Taiwan
A 120	10	C Chiang, Tzu Chi SHS Aff Tzu Chi Univ, Taiwan	A 106.5	10	P Nee, Wego Private School, Taiwan
A 115.5	10	J Chen, Tzu Chi SHS Aff Tzu Chi Univ, Taiwan	A 103.5	10	Y Lin, Wego Private School, Taiwan
A 115.5	9	C Liu, Tzu Chi SHS Aff Tzu Chi Univ, Taiwan	A 100.5	10	N Ou, Wego Private School, Taiwan
A 112.5	10	C Lai, Tzu Chi SHS Aff Tzu Chi Univ, Taiwan	A 118.5	9	S Yang, Wesley Girls HS, Taiwan
A 112.5	10	S Shih, Tzu Chi SHS Aff Tzu Chi Univ, Taiwan	A 114	9	Y Peng, Wesley Girls HS, Taiwan
A 111	9	C Tasi, Tzu Chi SHS Aff Tzu Chi Univ, Taiwan	A 112.5	9	K Wu, Wesley Girls HS, Taiwan
A 109.5	9	S Chen, Tzu Chi SHS Aff Tzu Chi Univ, Taiwan	A 111	9	L Hsu, Wesley Girls HS, Taiwan
A 109.5	10	C Pan, Tzu Chi SHS Aff Tzu Chi Univ, Taiwan	A 108	9	H Kuo, Wesley Girls HS, Taiwan
A 108	10	Y Lin, Tzu Chi SHS Aff Tzu Chi Univ, Taiwan	A 108	9	T Lin, Wesley Girls HS, Taiwan
A 103.5	10	Y Chu, Tzu Chi SHS Aff Tzu Chi Univ, Taiwan	A 112.5	10	C Chu, Xisong SHS, Taiwan
A 103.5	10	P Yu, Tzu Chi SHS Aff Tzu Chi Univ, Taiwan	A 112.5	10	P Ho, Xisong SHS, Taiwan
A 102	9	Y Chien, Tzu Chi SHS Aff Tzu Chi Univ, Taiwan	A 109.5	10	W Wang, Xisong SHS, Taiwan
A 100.5	10	C Chang, Tzu Chi SHS Aff Tzu Chi Univ, Taiwan	A 108	10	Y Wang, Xisong SHS, Taiwan
A 126	10	J Chang, Washington HS, Taiwan	A 105	10	T Deng, Xisong SHS, Taiwan
A 124.5	10	G Li, Washington HS, Taiwan	A 108	10	T Chen, Yang-Tze HS, Taiwan
A 124.5	10	C Liu, Washington HS, Taiwan	A 106.5	10	B Chen, Yang-Tze HS, Taiwan
A 123	10	C Tsai, Washington HS, Taiwan	A 102	10	S You, Yang-Tze HS, Taiwan
A 123	10	T Yang, Washington HS, Taiwan	A 121.5	10	J Shen, Ying-Hai HS, Taiwan
A 121.5	10	Y Lin, Washington HS, Taiwan	A 120	10	T Wu, Ying-Hai HS, Taiwan
A 121.5	10	Y Tang, Washington HS, Taiwan	A 115.5	10	K Chen, Ying-Hai HS, Taiwan
A 121.5	10	L Wang, Washington HS, Taiwan	A 115.5	10	Y Lin, Ying-Hai HS, Taiwan
A 120	10	Y Chu, Washington HS, Taiwan	A 114	10	C Wu, Ying-Hai HS, Taiwan
A 120	10	C Hsu, Washington HS, Taiwan	A 112.5	10	S Wang, Ying-Hai HS, Taiwan
A 120	10	Y Hung, Washington HS, Taiwan	A 111	10	T Kuo, Ying-Hai HS, Taiwan
A 120	10	W Liu, Washington HS, Taiwan	A 109.5	9	C Chang, Ying-Hai HS, Taiwan
A 120	10	J Shuai, Washington HS, Taiwan	A 109.5	10	C Li, Ying-Hai HS, Taiwan
A 118.5	10	C Chuang, Washington HS, Taiwan	A 108	10	Y Wu, Ying-Hai HS, Taiwan
A 118.5	10	C Liao, Washington HS, Taiwan	A 106.5	10	J Chung, Ying-Hai HS, Taiwan
A 118.5	10	W Wang, Washington HS, Taiwan	A 105	10	Y Kuo, Ying-Hai HS, Taiwan
A 117	10	Y Chen, Washington HS, Taiwan	A 103.5	10	K Chuang, Ying-Hai HS, Taiwan
A 117	10	C Li, Washington HS, Taiwan	A 102	10	H Ding, Ying-Hai HS, Taiwan
A 117	10	C Ln, Washington HS, Taiwan	A 102	10	C Kuo, Ying-Hai HS, Taiwan
A 117	10	W Su, Washington HS, Taiwan	A 100.5	10	C Kuo, Ying-Hai HS, Taiwan
A 115.5	10	C Ho, Washington HS, Taiwan	A 126	10	M Wang, Yu Chu School, Taiwan
A 115.5	10	T Yang, Washington HS, Taiwan	A 123	10	M Sie, Yu Chu School, Taiwan
A 114	10	C Chang, Washington HS, Taiwan	A 123	10	C Wu, Yu Chu School, Taiwan
A 114	10	Y Cheng, Washington HS, Taiwan	A 121.5	10	C Wang, Yu Chu School, Taiwan
A 112.5	10	C Tsai, Washington HS, Taiwan	A 120	10	Y Lin, Yu Chu School, Taiwan
A 111	10	P Lin, Washington HS, Taiwan	A 118.5	10	M Niou, Yu Chu School, Taiwan
A 111	10	Z Su, Washington HS, Taiwan	A 118.5	10	W Yang, Yu Chu School, Taiwan
A 109.5	10	Y Chang, Washington HS, Taiwan	A 117	10	Y Ciou, Yu Chu School, Taiwan
A 109.5	10	C Li, Washington HS, Taiwan	A 117	10	Y Juang, Yu Chu School, Taiwan



# Student Honor Roll AMC 10 A&B (International), Continued

A 114 10 W Wang, Yu Chu School, Taiwan  
 A 111 10 H Yang, Yu Chu School, Taiwan  
 A 109.5 10 Y Wu, Yu Chu School, Taiwan  
 A 103.5 10 C Chang, Yu Chu School, Taiwan  
 A 103.5 10 Y Jiang, Yu Chu School, Taiwan  
 A 103.5 10 C Zheng, Yu Chu School, Taiwan  
 A 102 10 C Chen, Yu Chu School, Taiwan  
 A 102 10 P Lin, Yu Chu School, Taiwan  
 A 102 10 T Lin, Yu Chu School, Taiwan  
 A 118.5 10 Y Tseng, Yuan Ta Education Org., Taiwan  
 A 115.5 10 Y Kuo, Yuan Ta Education Org., Taiwan  
 A 102 9 C Hou, Yuan Ta Education Org., Taiwan  
 A 102 10 T Su, Yuan Ta Education Org., Taiwan  
 A 126 9 Y Chung, Yuan-Lin JHS, Taiwan  
 A 124.5 9 H Chan, Yuan-Lin JHS, Taiwan  
 A 124.5 9 Y Chen, Yuan-Lin JHS, Taiwan  
 A 124.5 9 C Yeh, Yuan-Lin JHS, Taiwan  
 A 123 9 C Chang, Yuan-Lin JHS, Taiwan  
 A 120 9 C Chen, Yuan-Lin JHS, Taiwan  
 A 120 8 P Hsiao, Yuan-Lin JHS, Taiwan  
 A 117 9 Y Tu, Yuan-Lin JHS, Taiwan  
 A 114 7 C Chang, Yuan-Lin JHS, Taiwan  
 A 114 8 J Syue, Yuan-Lin JHS, Taiwan  
 A 111 9 Y Chang, Yuan-Lin JHS, Taiwan  
 A 111 8 H Huang, Yuan-Lin JHS, Taiwan  
 A 111 8 T Liao, Yuan-Lin JHS, Taiwan  
 A 109.5 8 S Jan, Yuan-Lin JHS, Taiwan  
 A 109.5 9 C Lin, Yuan-Lin JHS, Taiwan  
 A 108 9 P Huang, Yuan-Lin JHS, Taiwan  
 A 108 8 C Wei, Yuan-Lin JHS, Taiwan  
 A 106.5 8 P Huang, Yuan-Lin JHS, Taiwan  
 A 106.5 8 W Luo, Yuan-Lin JHS, Taiwan  
 A 105 8 C Chang, Yuan-Lin JHS, Taiwan  
 A 103.5 8 P Huang, Yuan-Lin JHS, Taiwan  
 A 102 8 M Huang, Yuan-Lin JHS, Taiwan  
 A 126 9 H Chou, Yu-Lin Co Sacred Heart HS, Taiwan  
 A 126 9 C Wei, Yu-Lin Co Sacred Heart HS, Taiwan  
 A 121.5 10 Y Chen, Yu-Lin Co Sacred Heart HS, Taiwan  
 A 121.5 9 Y Cheng, Yu-Lin Co Sacred Heart HS, Taiwan  
 A 121.5 10 C Chuang, Yu-Lin Co Sacred Heart HS, Taiwan  
 A 120 10 Y Lin, Yu-Lin Co Sacred Heart HS, Taiwan  
 A 118.5 10 M Chang, Yu-Lin Co Sacred Heart HS, Taiwan  
 A 118.5 10 Y Lin, Yu-Lin Co Sacred Heart HS, Taiwan  
 A 112.5 10 Y Fang, Yu-Lin Co Sacred Heart HS, Taiwan  
 A 112.5 10 M Hsu, Yu-Lin Co Sacred Heart HS, Taiwan  
 A 111 10 C Chen, Yu-Lin Co Sacred Heart HS, Taiwan  
 A 111 10 K Chen, Yu-Lin Co Sacred Heart HS, Taiwan  
 A 109.5 9 C Tsai, Yu-Lin Co Sacred Heart HS, Taiwan  
 A 108 9 Y Tsai, Yu-Lin Co Sacred Heart HS, Taiwan  
 A 105 10 Y Li, Yu-Lin Co Sacred Heart HS, Taiwan  
 A 105 10 S Wang, Yu-Lin Co Sacred Heart HS, Taiwan  
 A 103.5 10 C Shih, Yu-Lin Co Sacred Heart HS, Taiwan  
 A 102 9 Y Li, Yu-Lin Co Sacred Heart HS, Taiwan  
 A 102 10 T Shao, Yu-Lin Co Sacred Heart HS, Taiwan  
 A 102 10 H Yeh, Yu-Lin Co Sacred Heart HS, Taiwan  
 A 100.5 9 J Liao, Yu-Lin Co Sacred Heart HS, Taiwan

A 100.5 9 H Tsai, Yu-Lin Co Sacred Heart HS, Taiwan  
 A 100.5 10 Y Wang, Yu-Lin Co Sacred Heart HS, Taiwan  
 A 123 10 M Hsiao, Yung-Ping HS, Taiwan  
 A 118.5 10 M Liu, Yung-Ping HS, Taiwan  
 A 117 10 C Hsieh, Yung-Ping HS, Taiwan  
 A 114 10 C Li, Yung-Ping HS, Taiwan  
 A 112.5 10 C Chu, Yung-Ping HS, Taiwan  
 A 108 10 C Nan, Yung-Ping HS, Taiwan  
 A 106.5 10 L Chen, Yung-Ping HS, Taiwan  
 A 106.5 10 C Kao, Yung-Ping HS, Taiwan  
 A 105 10 C Hung, Yung-Ping HS, Taiwan  
 A 103.5 10 C Chou, Yung-Ping HS, Taiwan  
 A 103.5 10 M Wei, Yung-Ping HS, Taiwan  
 A 100.5 10 T Wang, Yung-Ping HS, Taiwan

## THAILAND

B 112.5 10 H Joo, Int'l Sch of Bangkok, Nonthaburi, Thailand  
 B 108 10 S Jirakulpattana, Int'l Sch of Bangkok, Nonthaburi, Thailand  
 B 105 10 A Lin, Int'l Sch of Bangkok, Nonthaburi, Thailand  
 B 100.5 9 N Kang, Int'l Sch of Bangkok, Nonthaburi, Thailand

## TURKEY

A 126 10 H Demirkan, Ozel Anafan Lisesi, Liskudar, Istanbul, Turkey  
 A 124.5 9 S Kabaca, Ozel Anafan Lisesi, Liskudar, Istanbul, Turkey  
 A 124.5 8 Y Kivanc, Ozel Anafan Lisesi, Liskudar, Istanbul, Turkey  
 A 123 8 O Onar, Ozel Anafan Lisesi, Liskudar, Istanbul, Turkey  
 A 115.5 9 E Besikci, Ozel Anafan Lisesi, Liskudar, Istanbul, Turkey  
 A 114 10 A Basaran, Ozel Anafan Lisesi, Liskudar, Istanbul, Turkey  
 A 112.5 7 H Aydin, Ozel Anafan Lisesi, Liskudar, Istanbul, Turkey  
 A 106.5 6 S Biliçi, Ozel Anafan Lisesi, Liskudar, Istanbul, Turkey  
 A 106.5 9 Ozkarabacak, Ozel Anafan Lisesi, Liskudar, Istanbul, Turkey  
 A 105 8 V Erdem, Ozel Anafan Lisesi, Liskudar, Istanbul, Turkey  
 A 103.5 9 E Durmaz, Ozel Anafan Lisesi, Liskudar, Istanbul, Turkey  
 A 100.5 No Name, Ozel Anafan Lisesi, Liskudar, Istanbul, Turkey  
 B 112.5 10 D Tanelli, American CI, Izmir, Turkey  
 A 126 8 E Koseoglu, Bahcesehir Fen-Teknoloji Lisesi, Istanbul, Turkey  
 A 126 8 K Sirimoglu, Bahcesehir Fen-Teknoloji Lisesi, Istanbul, Turkey  
 A 111 8 M Tutuncu, Bahcesehir Fen-Teknoloji Lisesi, Istanbul, Turkey  
 A 109.5 8 H Sap, Bahcesehir Fen-Teknoloji Lisesi, Istanbul, Turkey  
 A 106.5 8 D Akca, Bahcesehir Fen-Teknoloji Lisesi, Istanbul, Turkey  
 A 106.5 8 B Hostas, Bahcesehir Fen-Teknoloji Lisesi, Istanbul, Turkey  
 A 103.5 8 E Zeybek, Bahcesehir Fen-Teknoloji Lisesi, Istanbul, Turkey  
 A 100.5 8 O Saritac, Bahcesehir Fen-Teknoloji Lisesi, Istanbul, Turkey  
 A 102 10 Y Bilgen, Koc Ozel Lisesi, Istanbul, Turkey  
 A 126 8 G Setenay, Ozel Erkul Ilkogretim Okulu, Kullar/Izmit, Turkey  
 A 108 7 A Arslanbas, Ozel Erkul Ilkogretim Okulu, Kullar/Izmit, Turkey  
 A 103.5 7 M Colak, Ozel Erkul Ilkogretim Okulu, Kullar/Izmit, Turkey  
 A 102 8 G Merve, Ozel Erkul Ilkogretim Okulu, Kullar/Izmit, Turkey  
 B 123 10 T Ozoguz, Ted Istanbul Koleji Vakfi, Istanbul, Turkey  
 A 103.5 9 A Sener, Uskudar Am Acad, Istanbul, Turkey  
 A 102 10 O Gur, Uskudar Am Acad, Istanbul, Turkey  
 A 100.5 10 A Turkunoglu, Uskudar Am Acad, Istanbul, Turkey

## UKRAINE

A 118.5 9 O Chaykovskyy, Frn Lang Immersion Mag 121, Odessa, Ukraine

## UNITED ARAB EMIRATES

B 103.5 9 J Lim, Am Sch of Dubai, Dubai, UAE

# STUDENT ACHIEVEMENT ROLL

## UNITED STATES

### AMC 12 A&B

This Student Achievement Roll includes AMC 12 A and AMC 12 B participants in grades 10 and below from the United States who score 90 or above. A certificate is awarded to these contestants. The listing is by individual score in each region.

#### REGION 0

##### CONNECTICUT

B 97.5	10	D. Steinmetz, Amity Regional SHS, Woodbridge, CT
B 94.5	10	L. Peng, Amity Regional SHS, Woodbridge, CT
B 93	10	I. Sinha, Amity Regional SHS, Woodbridge, CT
B 91.5	10	N. Shah, Amity Regional SHS, Woodbridge, CT
A 99	10	J. Cui, Avon Old Farms Sch, Avon, CT
A 121.5	10	A. Wang, Choate Rosemary Hall, Wallingford, CT
A 94.5	10	A. Bhattacharya, Choate Rosemary Hall, Wallingford, CT
B 99	10	J. Mertens, Conard HS, West Hartford, CT
B 118.5	9	L. Xiong, Danbury Math Acad, WCSU, Danbury, CT
A 114	9	L. Xiong, Danbury Math Acad, WCSU, Danbury, CT
B 105	9	H. Zhang, Danbury Math Acad, WCSU, Danbury, CT
B 103.5	10	V. Shih, Danbury Math Acad, WCSU, Danbury, CT
A 94.5	10	C. Zhang, Danbury Math Acad, WCSU, Danbury, CT
B 91.5	8	G. Guo, Danbury Math Acad, WCSU, Danbury, CT
A 105	10	B. Wong, Darien HS, Darien, CT
A 96	9	M. Kushnir, Darien HS, Darien, CT
B 118.5	10	A. Bhattacharya, Fairfield Univ, Fairfield, CT
B 109.5	10	N. Murali, Fairfield Univ, Fairfield, CT
B 100.5	9	W. Juan, Fairfield Univ, Fairfield, CT
B 91.5	9	M. Kushnir, Fairfield Univ, Fairfield, CT
A 90	10	S. Usher, Glastonbury HS, Glastonbury, CT
A 130.5	10	P. Hulin, Hopkins Sch, New Haven, CT
A 108	10	G. Kodumudi, Hopkins Sch, New Haven, CT
B 93	9	A. Siegenfeld, Hopkins Sch, New Haven, CT
B 90	10	L. Wang, Hopkins Sch, New Haven, CT
A 117	9	T. Kim, Hotchkiss Sch, Lakeville, CT
A 111	10	C. Taewon, Hotchkiss Sch, Lakeville, CT
A 109.5	9	I. Lee, Hotchkiss Sch, Lakeville, CT
B 103.5	10	T. Chung, Hotchkiss Sch, Lakeville, CT
A 94.5	10	H. Chang, Hotchkiss Sch, Lakeville, CT
A 90	10	D. Lim, Hotchkiss Sch, Lakeville, CT
A 105	10	S. Hong, Kent Sch, Kent, CT
A 103.5	10	S. Ha, Kent Sch, Kent, CT
B 94.5	10	S. Hong, Kent Sch, Kent, CT
A 93	10	Y. Park, Kent Sch, Kent, CT
B 93	9	S. Park, Kent Sch, Kent, CT
B 91.5	9	T. Chi, Kent Sch, Kent, CT
B 91.5	9	D. Sindel, Ledyard HS, Ledyard, CT
A 97.5	9	Y. Lee, Loomis Chaffee Sch, Windsor, CT
A 91.5	9	B. Jung, Loomis Chaffee Sch, Windsor, CT
A 90	9	M. Pylpiv, Loomis Chaffee Sch, Windsor, CT
B 91.5	9	K. Smith, Northwestern Reg I HS, Winsted, CT
B 108	10	J. Lu, Pomperaug Reg I HS, Southbury, CT
A 99	10	V. Shih, Ridgefield HS, Ridgefield, CT
A 94.5	10	N. Murali, Staples HS, Westport, CT
A 136.5	10	T. Phan, Taft Sch, Watertown, CT
A 112.5	10	K. Jang, Taft Sch, Watertown, CT

##### MAINE

B 90	10	H. Chai, Bangor HS, Bangor, ME
A 99	10	T. Buchak, Maine Sch of Sci & Math, Limestone, ME
B 97.5	10	S. Sanborn, Presque Isle HS, Presque Isle, ME
A 94.5	10	S. Touchette, Westbrook HS, Westbrook, ME
A 90	9	B. Jones, Yarmouth HS, Yarmouth, ME

##### MASSACHUSETTS

A 100.5	10	A. Wu, Acton-Boxborough Reg I HS, Acton, MA
A 99	10	J. Salven, Amherst Regional HS, Amherst, MA
A 100.5	10	A. Strominger, Arlington HS, Arlington, MA
A 105	9	N. Doytchinov, Bancroft Sch, Worcester, MA
A 94.5	9	H. Song, Berkshire Sch, Sheffield, MA
A 136.5	10	S. George, Boston Univ Acad, Boston, MA
A 123	9	E. Syngge, Boston Univ Acad, Boston, MA
B 115.5	9	E. Syngge, Boston Univ Acad, Boston, MA
A 112.5	9	C. Stanfill, Boston Univ Acad, Boston, MA
B 93	10	A. Kilroy, Boston Univ Acad, Boston, MA
A 118.5	7	A. Klein, Brookline HS, Brookline, MA
A 91.5	10	Y. Fang, Brooks Sch, North Andover, MA
A 90	10	J. Ahn, Brooks Sch, North Andover, MA
A 90	10	Y. Han, Brooks Sch, North Andover, MA
A 90	10	R. Farrar, Cambridge Rindge & Latin Sch, Cambridge, MA
A 97.5	10	M. Koehler, Cape Cod Acad, Osterville, MA
A 90	10	H. Van Sciver, Cape Cod Acad, Osterville, MA
A 112.5	10	D. Moraff, Commonwealth Sch, Boston, MA
A 111	9	D. Raevsky, Commonwealth Sch, Boston, MA
A 108	10	J. Yang, Concord Acad, Concord, MA
A 91.5	10	S. Lee, Concord Acad, Concord, MA
A 111	10	B. Boyajian, Concord Carlisle HS, Concord, MA
A 97.5	10	E. Ruan, Concord Carlisle HS, Concord, MA
B 93	9	S. Cho, Groton School, Groton, MA
B 93	8	Y. Chen, John Glenn MS, Bedford, MA
B 112.5	10	B. Seo, Lexington Chr Acad, Lexington, MA
A 90	10	B. Seo, Lexington Chr Acad, Lexington, MA
B 141	9	C. Lian, Lexington HS, Lexington, MA
A 138	9	C. Lian, Lexington HS, Lexington, MA
A 124.5	10	T. Liu, Lexington HS, Lexington, MA
B 115.5	10	M. Zhou, Lexington HS, Lexington, MA
A 108	10	S. Hakim, Lexington HS, Lexington, MA
A 100.5	8	C. Ellison, Lexington HS, Lexington, MA
B 96	10	J. Lee, Lexington HS, Lexington, MA
B 96	10	J. Zhang, Lexington HS, Lexington, MA
A 93	10	Y. Chang, Lexington HS, Lexington, MA
A 108	10	I. Gingrich, Lincoln-Sudbury Reg I HS, Sudbury, MA
A 94.5	9	B. Kong, Milton Acad, Milton, MA
A 109.5	10	I. Evsioukov, Newton South HS, Newton Centre, MA
A 90	9	P. Fung, North Quincy HS, Quincy, MA
B 102	10	S. Heo, Northfield Mt Hermon Sch, Mount Hermon, MA
B 97.5	10	S. Heo, Northfield Mt Hermon Sch, Mount Hermon, MA
A 130.5	9	D. Field, Phillips Acad, Andover, MA
A 130.5	9	J. Koh, Phillips Acad, Andover, MA
B 115.5	9	D. Field, Phillips Acad, Andover, MA
A 114	9	J. Chen, Phillips Acad, Andover, MA
A 111	10	R. Best, Phillips Acad, Andover, MA
A 106.5	9	K. Tharp, Phillips Acad, Andover, MA
A 105	10	R. Li, Phillips Acad, Andover, MA
A 99	10	J. Ku, Phillips Acad, Andover, MA
B 94.5	10	M. Yan, Phillips Acad, Andover, MA
B 93	10	J. Ku, Phillips Acad, Andover, MA
A 111	9	J. Trabucco, Roxbury Latin Sch, West Roxbury, MA
A 109.5	10	S. Wang, Sharon HS, Sharon, MA
A 106.5	10	A. Zisk, Sharon HS, Sharon, MA
A 111	9	G. Smith, St Mark's Sch, Southborough, MA
A 105	9	A. Smith, St Mark's Sch, Southborough, MA
B 103.5	8	X. He, W Mass ARLM, Worcester, MA

# Student Achievement Roll AMC 12 A&B (United States)

## Continued

A 94.5 10 A. Garg, W Mass ARML, Worcester, MA  
 B 91.5 9 A. Raman, W Mass ARML, Worcester, MA  
 A 106.5 10 T. Adams, Wellesley SHS, Wellesley, MA  
 A 118.5 10 G. Ehrlich, Westborough HS, Westborough, MA  
 A 130.5 10 V. Firoiu, Westford Acad, Westford, MA  
 B 114 10 V. Firoiu, Westford Acad, Westford, MA  
 A 96 10 R. Shaffer, Westford Acad, Westford, MA  
 A 97.5 10 Y. Nam, Wilbraham & Monson Acad, Wilbraham, MA  
 B 105 10 H. Zhou, Williston Northampton Sch, Easthampton, MA  
 B 103.5 10 S. Zhang, Williston Northampton Sch, Easthampton, MA  
 A 103.5 10 C. Caswell, Worcester Acad, Worcester, MA

### NEW HAMPSHIRE

B 139.5 9 I. Cho, Phillips Exeter Acad, Exeter, NH  
 B 124.5 10 D. Lu, Phillips Exeter Acad, Exeter, NH  
 B 121.5 10 D. Xiao, Phillips Exeter Acad, Exeter, NH  
 B 112.5 10 W. Chung, Phillips Exeter Acad, Exeter, NH  
 A 112.5 10 Y. Kang, Phillips Exeter Acad, Exeter, NH  
 B 111 10 V. Velagapudi, Phillips Exeter Acad, Exeter, NH  
 B 109.5 9 T. Jeon, Phillips Exeter Acad, Exeter, NH  
 B 108 10 M. Bodoia, Phillips Exeter Acad, Exeter, NH  
 B 108 9 A. Kruyatidee, Phillips Exeter Acad, Exeter, NH  
 B 108 10 A. Sinha, Phillips Exeter Acad, Exeter, NH  
 B 106.5 10 R. Charan, Phillips Exeter Acad, Exeter, NH  
 B 105 10 Y. Kang, Phillips Exeter Acad, Exeter, NH  
 B 103.5 9 Z. Drach, Phillips Exeter Acad, Exeter, NH  
 B 100.5 10 L. Deneckere, Phillips Exeter Acad, Exeter, NH  
 B 97.5 9 D. Bian, Phillips Exeter Acad, Exeter, NH  
 B 97.5 10 Y. Choi, Phillips Exeter Acad, Exeter, NH  
 B 91.5 10 A. Xue, Phillips Exeter Acad, Exeter, NH

### PENNSYLVANIA

A 94.5 10 W. Tong, Central Bucks HS-East, Doylestown, PA  
 B 100.5 10 B. Polson, Central HS, Philadelphia, PA  
 B 109.5 10 A. Wang, Conestoga HS, Berwyn, PA  
 B 99 10 A. Kouriatov, Conestoga HS, Berwyn, PA  
 B 90 10 C. Xu, Conestoga HS, Berwyn, PA  
 B 103.5 10 M. Luo, Cumberland Valley HS, Mechanicsburg, PA  
 B 90 10 C. Huang, Cumberland Valley HS, Mechanicsburg, PA  
 A 96 10 D. Stack, Devon Prep Sch, Devon, PA  
 B 96 9 K. Hsu, Emmaus HS, Emmaus, PA  
 A 99 9 P. Gallagher, Friends Central Sch, Wynnewood, PA  
 B 91.5 10 L. Beck, Friends Select Sch, Philadelphia, PA  
 A 91.5 9 I. Ochs, Germantown Acad, Ft Washington, PA  
 A 112.5 10 A. Wu, Hatboro Horsham SHS, Horsham, PA  
 A 102 10 A. Wang, Hatboro Horsham SHS, Horsham, PA  
 B 99 10 R. Melhem, Haverford Sch, Haverford, PA  
 A 126 9 K. Monks, Hazleton Area HS, Hazleton, PA  
 B 124.5 9 K. Monks, Hazleton Area HS, Hazleton, PA  
 B 103.5 10 K. Ingerman, Lower Merion HS, Ardmore, PA  
 B 100.5 10 J. Mann, Lower Merion HS, Ardmore, PA  
 B 100.5 10 X. Wang, Lower Merion HS, Ardmore, PA  
 B 96 10 G. Elledge, Manor MS, Lancaster, PA  
 A 141 10 Y. Nam, Mercersburg Acad, Mercersburg, PA  
 B 94.5 10 G. Stelmach, New Hope-Solebury JSHS, New Hope, PA  
 B 118.5 9 K. Borisov, North Allegheny HS, Wexford, PA  
 B 90 10 A. Adam, North Allegheny HS, Wexford, PA  
 B 90 10 Q. Yuan, North Allegheny HS, Wexford, PA  
 A 91.5 10 J. Ragan, Serra District Cath HS, McKeesport, PA  
 B 100.5 10 D. Walsh, St Joseph's Prep Sch, Philadelphia, PA  
 B 100.5 9 C. Schlom, State Col Area HS, State College, PA  
 B 99 9 D. Liu, State Col Area HS, State College, PA  
 B 96 10 M. Young, State Col Area HS, State College, PA  
 B 94.5 10 H. Kwon, State Col Area HS, State College, PA  
 B 94.5 10 C. Page, State Col Area HS, State College, PA  
 B 94.5 8 I. Pavlov, State Col Area HS, State College, PA  
 B 90 10 D. Clothiaux, State Col Area HS, State College, PA

B 90 10 M. Kupinski, State Col Area HS, State College, PA  
 B 90 9 M. Williamson, Strath Haven HS, Wallingford, PA  
 B 94.5 10 B. Chang, Unionville HS, Kennett Square, PA  
 B 111 9 B. Kraft, Univ of Scranton, Scranton, PA  
 B 111 10 M. Tanzer, Upper Dublin HS, Fort Washington, PA  
 B 102 9 B. Zauzmer, Upper Dublin HS, Fort Washington, PA  
 B 100.5 10 J. Mao, Upper Dublin HS, Fort Washington, PA  
 B 100.5 10 P. Telega, Upper Dublin HS, Fort Washington, PA  
 B 118.5 8 A. Wang, Wissahickon HS, Ambler, PA  
 B 94.5 9 L. Gao, Wissahickon HS, Ambler, PA  
 B 94.5 10 J. Sun, Wissahickon HS, Ambler, PA

### RHODE ISLAND

A 90 10 S. Song, Portsmouth Abbey Sch, Portsmouth, RI

### VERMONT

A 103.5 10 F. Wu, Essex HS, Essex Junction, VT  
 A 94.5 10 S. Deutsch, Essex HS, Essex Junction, VT  
 A 90 10 J. Young, Essex HS, Essex Junction, VT  
 A 96 8 S. Guerin, Middlebury Union HS, Middlebury, VT  
 B 100.5 9 I. Reilly, Reilly Homes, Montpelier, VT  
 A 99 10 N. Hauke, Rice Memorial HS, S Burlington, VT

## REGION 1

### NEW JERSEY

A 127.5 10 I. Osborn, Acad Adv Sci & Tech, Hackensack, NJ  
 A 118.5 10 J. Chiarelli, Acad Adv Sci & Tech, Hackensack, NJ  
 A 117 10 S. Fingeret, Acad Adv Sci & Tech, Hackensack, NJ  
 A 115.5 10 P. Pancheha, Acad Adv Sci & Tech, Hackensack, NJ  
 A 108 8 A. Cai, Acad Adv Sci & Tech, Hackensack, NJ  
 A 108 10 S. Wu, Acad Adv Sci & Tech, Hackensack, NJ  
 A 103.5 10 A. Pattabiraman, Acad Adv Sci & Tech, Hackensack, NJ  
 B 103.5 9 A. Wang, Acad Adv Sci & Tech, Hackensack, NJ  
 A 100.5 10 K. Khan, Acad Adv Sci & Tech, Hackensack, NJ  
 B 100.5 10 Y. Lee, Acad Adv Sci & Tech, Hackensack, NJ  
 B 100.5 10 J. Moldow, Acad Adv Sci & Tech, Hackensack, NJ  
 B 99 10 A. Kahn, Acad Adv Sci & Tech, Hackensack, NJ  
 A 97.5 10 E. Miteva, Acad Adv Sci & Tech, Hackensack, NJ  
 A 96 10 L. Kim, Acad Adv Sci & Tech, Hackensack, NJ  
 A 96 10 J. Moldow, Acad Adv Sci & Tech, Hackensack, NJ  
 A 94.5 10 P. Kwon, Acad Adv Sci & Tech, Hackensack, NJ  
 B 94.5 9 D. Lee, Acad Adv Sci & Tech, Hackensack, NJ  
 B 94.5 10 D. London, Acad Adv Sci & Tech, Hackensack, NJ  
 A 94.5 10 D. Zhou, Acad Adv Sci & Tech, Hackensack, NJ  
 B 94.5 10 D. Zhou, Acad Adv Sci & Tech, Hackensack, NJ  
 A 93 10 D. London, Acad Adv Sci & Tech, Hackensack, NJ  
 A 93 10 A. Wang, Acad Adv Sci & Tech, Hackensack, NJ  
 B 90 10 C. Hahn, Acad Adv Sci & Tech, Hackensack, NJ  
 B 90 9 A. Kim, Acad Adv Sci & Tech, Hackensack, NJ  
 B 90 10 J. Speigel, Cherokee HS, Marlton, NJ  
 B 94.5 10 M. Thakur, Eastern SHS, Voorhees, NJ  
 B 93 10 D. Jiao, Edison HS, Edison, NJ  
 A 94.5 10 J. Lee, Glen Rock HS, Glen Rock, NJ  
 B 103.5 9 D. Chung, Haddonfield Mem HS, Haddonfield, NJ  
 B 94.5 10 X. Li, Highland Park HS, Highland Park, NJ  
 A 102 10 S. Kodali, Hillsborough HS, Hillsborough, NJ  
 A 94.5 9 J. Greth, Hunterdon Ctr HS, Flemington, NJ  
 A 94.5 10 K. Chen, J P Stevens HS, Edison, NJ  
 A 93 10 J. Lue, J P Stevens HS, Edison, NJ  
 A 108 10 T. Kunisky, Livingston SHS, Livingston, NJ  
 A 102 10 D. Federman, Livingston SHS, Livingston, NJ  
 B 106.5 10 A. Mathew, Madison HS, Madison, NJ  
 A 100.5 10 A. Chen, Millburn HS, Millburn, NJ  
 A 90 9 E. Leh, Millburn HS, Millburn, NJ  
 B 138 9 W. Cao, Montgomery HS, Skillman, NJ  
 B 118.5 10 J. Wang, Montgomery HS, Skillman, NJ

# Student Achievement Roll AMC 12 A&B (United States)

## Continued

B 99	10	J. Xue, Montgomery HS, Skillman, NJ	B 115.5	10	M. Celentano, Hackley Sch, Tarrytown, NY
B 97.5	9	Y. Lu, Montgomery HS, Skillman, NJ	A 94.5	10	J. Lee, Herricks J/SHS, New Hyde Park, NY
B 91.5	9	D. Zhao, Montgomery HS, Skillman, NJ	A 93	10	D. Park, Herricks J/SHS, New Hyde Park, NY
A 94.5	10	S. Qian, Mountain Lakes HS, Mountain Lakes, NJ	A 93	9	Y. Zhai, Herricks J/SHS, New Hyde Park, NY
A 90	9	A. Ayzavov, Paramus HS, Paramus, NJ	A 90	10	A. Goyal, Herricks J/SHS, New Hyde Park, NY
B 96	10	B. Shepard, Parsippany HS, Parsippany, NJ	A 97.5	10	M. Lam, High Sch Math Sci Eng Cty C, New York, NY
A 112.5	6	H. Okun, Princeton Day Sch, Princeton, NJ	B 94.5	10	M. Lam, High Sch Math Sci Eng Cty C, New York, NY
B 103.5	9	C. Boix, Princeton HS, Princeton, NJ	A 100.5	10	A. Woodford, Horace Mann HS, Riverdale, NY
B 97.5	10	J. Huang, Princeton HS, Princeton, NJ	A 94.5	10	J. Pak, Horace Mann HS, Riverdale, NY
A 96	10	P. Vachaspati, Princeton HS, Princeton, NJ	B 93	10	Z. Rivkin, Horace Mann HS, Riverdale, NY
A 93	10	J. Huang, Princeton HS, Princeton, NJ	B 114	10	D. Zhang, Hunter Col HS, New York, NY
B 105	6	J. Cai, Ridge HS, Basking Ridge, NJ	B 109.5	8	E. Mannes, Hunter Col HS, New York, NY
A 94.5	9	W. Hwang, Ridgewood HS, Ridgewood, NJ	B 106.5	9	K. Chen, Hunter Col HS, New York, NY
A 93	10	Y. Nam, Ridgewood HS, Ridgewood, NJ	B 102	10	. Handorff, Hunter Col HS, New York, NY
B 99	10	R. Ravichander, South Brunswick HS, Monmouth Junction, NJ	A 100.5	10	M. Thaler, Hunter Col HS, New York, NY
B 94.5	9	A. Saxena, South Brunswick HS, Monmouth Junction, NJ	B 93	10	B. Zhang, Hunter Col HS, New York, NY
B 94.5	9	U. Sikder, South Brunswick HS, Monmouth Junction, NJ	A 90	10	M. Cheon, Hunter Col HS, New York, NY
B 91.5	10	J. Pan, South Brunswick HS, Monmouth Junction, NJ	A 90	10	B. Goldsmith, Hunter Col HS, New York, NY
B 91.5	9	A. Penematcha, South Brunswick HS, Monmouth Junction, NJ	A 96	10	Y. Liu, Ithaca HS, Ithaca, NY
B 91.5	10	N. Sanghvi, South Brunswick HS, Monmouth Junction, NJ	A 96	10	C. Raymond, Ithaca HS, Ithaca, NY
A 109.5	10	J. Nam, Tenafly HS, Tenafly, NJ	A 109.5	10	J. Jian, Lynbrook SHS, Lynbrook, NY
A 97.5	10	D. Park, Tenafly HS, Tenafly, NJ	A 115.5	10	D. Bieber, Niskayuna HS, Niskayuna, NY
B 112.5	10	A. Wu, Union Co Magnet HS, Scotch Plains, NJ	A 93	9	J. Xu, Niskayuna HS, Niskayuna, NY
B 100.5	10	S. Obiajulu, Union Co Magnet HS, Scotch Plains, NJ	A 90	10	A. Balan, Niskayuna HS, Niskayuna, NY
A 96	10	D. Liu, Union Co Magnet HS, Scotch Plains, NJ	A 114	10	J. Pfeffer, North Shore HA HS, Great Neck, NY
A 90	10	S. Obiajulu, Union Co Magnet HS, Scotch Plains, NJ	B 112.5	9	T. Mo, Penfield SHS, Penfield, NY
A 132	10	D. Yim, W Windsor Plainsboro HS-N, Plainsboro, NJ	B 91.5	6	A. Liu, Penfield SHS, Penfield, NY
A 135	9	M. Wu, W Windsor-Plainsboro HS-S, Princeton Junction, NJ	B 102	10	J. Pfeffer, Plainview-Kennedy HS, Plainview, NY
B 126	10	D. Xia, W Windsor-Plainsboro HS-S, Princeton Junction, NJ	B 93	10	M. Shin, Portledge Sch, Locust Valley, NY
A 112.5	10	D. Xia, W Windsor-Plainsboro HS-S, Princeton Junction, NJ	A 105	10	G. Clary, Rye Country DS-Upper, Rye, NY
B 105	10	K. Shang, Whippany Park HS, Whippany, NJ	A 105	10	J. Geller, Rye Country DS-Upper, Rye, NY

## NEW YORK

B 138	10	A. Ardito, Albany Area Math Circle, Niskayuna, NY	A 94.5	10	E. Liu, Scarsdale SHS, Scarsdale, NY
A 132	10	A. Ardito, Albany Area Math Circle, Niskayuna, NY	B 105	10	H. Lee, Smithtown HS West, Smithtown, NY
A 126	7	M. Babbitt, Albany Area Math Circle, Niskayuna, NY	A 99	10	H. Lee, Smithtown HS West, Smithtown, NY
A 123	9	S. Smith, Albany Area Math Circle, Niskayuna, NY	A 97.5	10	H. Karsch, Somers HS, Lincolndale, NY
B 117	10	D. Bieber, Albany Area Math Circle, Niskayuna, NY	B 91.5	10	O. Bradley, St Ann's School, Brooklyn, NY
B 114	9	S. Smith, Albany Area Math Circle, Niskayuna, NY	B 91.5	10	D. Griffiths, St Ann's School, Brooklyn, NY
B 109.5	7	M. Babbitt, Albany Area Math Circle, Niskayuna, NY	B 106.5	9	Y. Zhang, Stuyvesant HS, New York, NY
A 106.5	9	J. White, Albany Area Math Circle, Niskayuna, NY	B 103.5	10	G. Obrien, Stuyvesant HS, New York, NY
B 103.5	9	G. Kanwar, Albany Area Math Circle, Niskayuna, NY	B 103.5	10	K. Yu, Stuyvesant HS, New York, NY
A 100.5	9	B. Pelkey, Albany Area Math Circle, Niskayuna, NY	A 102	9	M. Beckman, Stuyvesant HS, New York, NY
B 100.5	9	P. Rapoport, Albany Area Math Circle, Niskayuna, NY	B 102	10	R. Medrano, Stuyvesant HS, New York, NY
B 99	9	J. White, Albany Area Math Circle, Niskayuna, NY	A 100.5	10	E. Cen, Stuyvesant HS, New York, NY
B 99	9	J. Xu, Albany Area Math Circle, Niskayuna, NY	B 100.5	9	D. Mendelsohn, Stuyvesant HS, New York, NY
B 94.5	8	W. Smith, Albany Area Math Circle, Niskayuna, NY	B 100.5	9	A. Ryba, Stuyvesant HS, New York, NY
A 93	9	P. Rapoport, Albany Area Math Circle, Niskayuna, NY	B 100.5	9	T. Sutton, Stuyvesant HS, New York, NY
A 91.5	9	W. Markson, Allendale Columbia Sch, Rochester, NY	B 99	10	J. Chen, Stuyvesant HS, New York, NY
A 96	9	S. Farooq, Arlington HS, Lagrangeville, NY	A 99	10	J. Chu, Stuyvesant HS, New York, NY
A 105	10	P. Guo, Bethlehem Ctrl SHS, Delmar, NY	B 99	10	A. Feigenbaum, Stuyvesant HS, New York, NY
A 91.5	9	G. Kanwar, Bethlehem Ctrl SHS, Delmar, NY	A 99	10	L. Yen, Stuyvesant HS, New York, NY
A 90	9	M. Hauser, Bethlehem Ctrl SHS, Delmar, NY	B 97.5	10	S. Binzaman, Stuyvesant HS, New York, NY
A 90	10	I. Watanabe, Brearley Sch, New York, NY	B 94.5	9	J. Bowler, Stuyvesant HS, New York, NY
A 91.5	10	N. Patil, Brighton HS, Rochester, NY	B 94.5	10	A. Huang, Stuyvesant HS, New York, NY
A 96	10	D. Vinogradov, Brooklyn Technical HS, Brooklyn, NY	B 94.5	10	D. Wong, Stuyvesant HS, New York, NY
A 100.5	8	. Lee, Canandaigua Acad, Canandaigua, NY	B 93	10	C. Chan, Stuyvesant HS, New York, NY
A 94.5	10	Z. Hempstead, Corning-Painted Post West HS, Painted Post, NY	B 93	9	J. Chin Lee, Stuyvesant HS, New York, NY
A 94.5	10	V. Kuksenkov, Corning-Painted Post West HS, Painted Post, NY	B 90	10	Y. Z. Ao, Stuyvesant HS, New York, NY
A 90	9	G. Chen, Corning-Painted Post West HS, Painted Post, NY	B 108	10	K. Zhao, Ward Melville SHS, Setauket, NY
A 136.5	10	A. Iriza, Dalton School, New York, NY	A 105	9	T. Mo, Webster Schroeder HS, Webster, NY
B 90	10	J. Richey, Fieldston School, Bronx, NY	A 102	10	V. Wang, Webster Thomas HS, Webster, NY
A 124.5	10	K. C Eng, Great Neck South HS, Great Neck, NY	A 93	10	T. Lu, Webster Thomas HS, Webster, NY
B 112.5	10	K. Cheng, Great Neck South HS, Great Neck, NY	A 90	10	B. Lillard, Wells College, Aurora, NY
A 93	10	S. Shin, Great Neck South HS, Great Neck, NY			
A 91.5	10	D. Chen, Great Neck South HS, Great Neck, NY			

# Student Achievement Roll AMC 12 A&B (United States)

## Continued

### REGION 2

#### DELAWARE

B 115.5 10 N. Yannacone, Archmere Acad, Claymont, DE  
A 114 10 D. Huang, Chtr Sch of Wilmington, Wilmington, DE  
A 109.5 10 S. Face, Chtr Sch of Wilmington, Wilmington, DE  
A 108 10 T. Gill, Chtr Sch of Wilmington, Wilmington, DE  
A 108 10 A. Williams, Chtr Sch of Wilmington, Wilmington, DE  
A 105 10 P. Chen, Chtr Sch of Wilmington, Wilmington, DE  
A 94.5 10 B. Huang, Chtr Sch of Wilmington, Wilmington, DE  
A 99 10 D. Reich, Wilmington Chr Sch, Hockessin, DE

#### DISTRICT OF COLUMBIA

A 99 10 A. Jiang, Georgetown Day HS, Washington, DC  
A 91.5 9 K. Sinha, Georgetown Day HS, Washington, DC  
A 91.5 10 D. Jones, Gonzaga Col HS, Washington, DC  
A 90 10 M. Thomas, Gonzaga Col HS, Washington, DC  
B 96 10 M. Dearing, Maret Sch, Washington, DC

#### MARYLAND

B 100.5 10 M. Wei, Atholton HS, Columbia, MD  
B 99 10 W. Fan, Baltimore PolyT Inst-Ingenuity, Baltimore, MD  
B 94.5 7 S. Lee, Centennial HS, Ellicott City, MD  
B 91.5 10 J. Miller, Centennial HS, Ellicott City, MD  
B 90 10 E. Sandford, Glenelg Country Sch, Ellicott City, MD  
B 109.5 10 S. Southall, Howard Area HomeS, Columbia, MD  
B 106.5 9 J. Horton, Howard Area HomeS, Columbia, MD  
A 106.5 10 S. Southall, Howard Area HomeS, Columbia, MD  
B 94.5 10 E. Myers, Howard Area HomeS, Columbia, MD  
B 112.5 8 L. Hamilton, Hyattsville MS, Hyattsville, MD  
B 103.5 9 B. Kim, Marriotts Ridge HS, Marriottsville, MD  
B 106.5 10 W. Zimrin, McDonogh Sch, Owings Mills, MD  
B 132 9 M. Choi, Montgomery Blair HS, Silver Spring, MD  
B 118.5 10 J. Hurwitz, Montgomery Blair HS, Silver Spring, MD  
B 118.5 10 L. Ma, Montgomery Blair HS, Silver Spring, MD  
B 117 10 A. Oza, Montgomery Blair HS, Silver Spring, MD  
B 115.5 9 C. Argue, Montgomery Blair HS, Silver Spring, MD  
B 108 10 P. Ko, Montgomery Blair HS, Silver Spring, MD  
B 108 9 T. Zhang, Montgomery Blair HS, Silver Spring, MD  
B 103.5 10 R. Puttagunta, Montgomery Blair HS, Silver Spring, MD  
B 102 10 A. Choi, Montgomery Blair HS, Silver Spring, MD  
B 102 9 A. Dassarma, Montgomery Blair HS, Silver Spring, MD  
B 99 10 D. Zhang, Montgomery Blair HS, Silver Spring, MD  
B 94.5 9 S. Kannan, Montgomery Blair HS, Silver Spring, MD  
B 94.5 10 C. Xu, Montgomery Blair HS, Silver Spring, MD  
B 91.5 10 S. Kim, Montgomery Blair HS, Silver Spring, MD  
B 91.5 10 C. Zhao, Montgomery Blair HS, Silver Spring, MD  
B 90 10 H. Lin, Montgomery Blair HS, Silver Spring, MD  
B 97.5 9 J. Pepper, Poolesville HS, Poolesville, MD  
B 97.5 9 A. Zhu, Poolesville HS, Poolesville, MD  
B 96 10 K. Fryauff, Poolesville HS, Poolesville, MD  
B 114 9 G. Ji, Richard Montgomery HS, Rockville, MD  
B 108 10 C. Luo, Richard Montgomery HS, Rockville, MD  
B 90 10 Z. Hang, Richard Montgomery HS, Rockville, MD  
B 90 10 N. Sacks, Richard Montgomery HS, Rockville, MD  
B 114 10 A. Tajalli, River Hill HS, Clarksville, MD  
B 103.5 10 E. Jao, River Hill HS, Clarksville, MD  
B 97.5 10 G. Demaree, River Hill HS, Clarksville, MD  
B 99 10 S. Asnani, Towson HS, Towson, MD  
B 94.5 10 L. Wu, Towson HS, Towson, MD  
B 103.5 10 J. De Sugny, Walt Whitman HS, Bethesda, MD  
B 97.5 10 W. Bartlett, Walt Whitman HS, Bethesda, MD  
B 94.5 10 B. Lewis, Walt Whitman HS, Bethesda, MD  
B 105 8 B. Gunby, Winston Churchill HS, Potomac, MD  
B 91.5 9 G. Bourg, Winston Churchill HS, Potomac, MD  
B 91.5 10 P. Li, Winston Churchill HS, Potomac, MD

### NORTH CAROLINA

B 127.5 10 T. Jiang, Cary Academy, Cary, NC  
A 111 9 B. Fletcher, Charlotte Catholic HS, Charlotte, NC  
B 94.5 10 M. Curtin, Charlotte Country DS, Charlotte, NC  
B 90 9 K. Stubbs, Enka HS, Candler, NC  
A 103.5 8 V. Vachharajani, Hanes MS, Winston Salem, NC  
B 111 9 C. Hong, Methodist Univ, Fayetteville, NC  
B 99 7 M. Dejong, Methodist Univ, Fayetteville, NC  
B 93 8 A. Dejong, Methodist Univ, Fayetteville, NC  
A 109.5 9 B. Taylor, Mount Tabor HS, Winston Salem, NC  
A 91.5 10 Z. Kobos, Myers Park HS, Charlotte, NC  
B 90 10 A. Chin, Needham B Broughton HS, Raleigh, NC  
A 105 10 D. Peifer, North Buncombe HS, Weaverville, NC  
A 127.5 10 P. McCabe, Pinecrest HS, Southern Pines, NC  
B 106.5 9 D. Lucia, Providence Day Sch, Charlotte, NC  
B 103.5 10 R. Erb, Providence Day Sch, Charlotte, NC  
B 93 10 C. Creighton, Providence Day Sch, Charlotte, NC  
B 91.5 10 E. Baeuerle, Providence Day Sch, Charlotte, NC  
B 94.5 10 E. Jenkins, Robert Logan Patton HS, Morganton, NC  
B 90 10 W. Mcneely, Salisbury HS, Salisbury, NC  
B 103.5 10 J. Lu, Wake Forest Univ, Winston-Salem, NC  
B 100.5 10 A. Ganapathi, William G Enloe HS, Raleigh, NC  
B 93 10 A. Guo, William G Enloe HS, Raleigh, NC  
B 91.5 10 D. Gu, William G Enloe HS, Raleigh, NC  
B 90 10 F. Wang, William G Enloe HS, Raleigh, NC

### SOUTH CAROLINA

B 112.5 10 S. Soni, A.C. Flora HS, Columbia, SC  
B 93 9 S. Price, A.C. Flora HS, Columbia, SC  
B 90 10 M. Nix, A.C. Flora HS, Columbia, SC  
B 108 9 W. Zhang, Academic Magnet HS, North Charleston, SC  
B 93 9 D. Zhang, Academic Magnet HS, North Charleston, SC  
A 94.5 10 D. Yoon, Christ Church Epis Sch, Greenville, SC  
B 105 10 A. Cai, Porter-Gaud Sch, Charleston, SC  
A 127.5 10 P. Rassolov, Spring Valley HS, Columbia, SC  
A 93 10 M. Bolton, St Joseph's Cath Sch, Greenville, SC

### VIRGINIA

B 117 9 A. Hood, Best Acad, Springfield, VA  
B 114 9 J. Lee, Best Acad, Springfield, VA  
B 102 10 V. Luo, Best Acad, Springfield, VA  
B 108 10 J. Won, Einstein Acad, Fairfax, VA  
B 90 9 H. Koo, George C Marshall HS, Falls Church, VA  
A 91.5 10 J. Hunsaker, Herndon HS, Herndon, VA  
A 97.5 10 D. W On, Langley HS, Mclean, VA  
A 93 9 M. Yoo, Langley HS, Mclean, VA  
A 91.5 9 J. Lee, Langley HS, Mclean, VA  
A 90 10 C. Ro, Langley HS, Mclean, VA  
B 108 8 Y. Zhang, Longfellow MS, Falls Church, VA  
B 102 8 K. Chae, Longfellow MS, Falls Church, VA  
B 100.5 9 A. Gilbert, Longfellow MS, Falls Church, VA  
B 100.5 7 K. Hu, Longfellow MS, Falls Church, VA  
B 96 7 S. Na, Longfellow MS, Falls Church, VA  
B 96 7 S. Park, Longfellow MS, Falls Church, VA  
B 94.5 8 B. Rieger, Longfellow MS, Falls Church, VA  
B 91.5 8 B. Nguyen, Longfellow MS, Falls Church, VA  
B 91.5 8 W. Qian, Longfellow MS, Falls Church, VA  
B 112.5 10 S. Kwon, Shenandoah Valley Acad, New Market, VA  
A 150 10 B. Hamrick, Thomas Jefferson HS Sci/Tec, Alexandria, VA  
B 150 10 D. Li, Thomas Jefferson HS Sci/Tec, Alexandria, VA  
A 133.5 10 D. Li, Thomas Jefferson HS Sci/Tec, Alexandria, VA  
B 132 10 A. Wunnava, Thomas Jefferson HS Sci/Tec, Alexandria, VA  
A 126 10 K. Kilgore, Thomas Jefferson HS Sci/Tec, Alexandria, VA  
A 124.5 10 J. Clark, Thomas Jefferson HS Sci/Tec, Alexandria, VA  
B 120 10 S. Rush, Thomas Jefferson HS Sci/Tec, Alexandria, VA  
B 118.5 9 C. Au, Thomas Jefferson HS Sci/Tec, Alexandria, VA

# Student Achievement Roll AMC 12 A&B (United States)

## Continued

B 117 10 J. Clark, Thomas Jefferson HS Sci/Tec, Alexandria, VA  
B 117 10 A. Koenecke, Thomas Jefferson HS Sci/Tec, Alexandria, VA  
B 117 10 J. Yung, Thomas Jefferson HS Sci/Tec, Alexandria, VA  
A 111 10 R. You, Thomas Jefferson HS Sci/Tec, Alexandria, VA  
B 111 10 R. You, Thomas Jefferson HS Sci/Tec, Alexandria, VA  
B 109.5 9 H. Eramian, Thomas Jefferson HS Sci/Tec, Alexandria, VA  
B 109.5 10 V. Hsu, Thomas Jefferson HS Sci/Tec, Alexandria, VA  
B 108 10 H. Xu, Thomas Jefferson HS Sci/Tec, Alexandria, VA  
B 106.5 10 L. Diao, Thomas Jefferson HS Sci/Tec, Alexandria, VA  
A 106.5 10 D. Wang, Thomas Jefferson HS Sci/Tec, Alexandria, VA  
A 103.5 10 J. Chen, Thomas Jefferson HS Sci/Tec, Alexandria, VA  
B 103.5 10 L. Cheng, Thomas Jefferson HS Sci/Tec, Alexandria, VA  
B 103.5 10 A. Cukierman, Thomas Jefferson HS Sci/Tec, Alexandria, VA  
B 103.5 9 D. Garg, Thomas Jefferson HS Sci/Tec, Alexandria, VA  
B 103.5 10 A. Khojandi, Thomas Jefferson HS Sci/Tec, Alexandria, VA  
A 103.5 10 J. Koenig, Thomas Jefferson HS Sci/Tec, Alexandria, VA  
A 103.5 10 S. Yin, Thomas Jefferson HS Sci/Tec, Alexandria, VA  
A 102 9 J. Jabbara, Thomas Jefferson HS Sci/Tec, Alexandria, VA  
B 100.5 10 J. Choi, Thomas Jefferson HS Sci/Tec, Alexandria, VA  
A 100.5 10 A. Lam, Thomas Jefferson HS Sci/Tec, Alexandria, VA  
B 100.5 10 G. Lewis, Thomas Jefferson HS Sci/Tec, Alexandria, VA  
A 100.5 10 K. Moore, Thomas Jefferson HS Sci/Tec, Alexandria, VA  
A 99 10 J. Choi, Thomas Jefferson HS Sci/Tec, Alexandria, VA  
B 99 10 A. Mohan, Thomas Jefferson HS Sci/Tec, Alexandria, VA  
A 97.5 10 A. Lending, Thomas Jefferson HS Sci/Tec, Alexandria, VA  
A 97.5 10 X. Mai, Thomas Jefferson HS Sci/Tec, Alexandria, VA  
A 96 10 J. Heck, Thomas Jefferson HS Sci/Tec, Alexandria, VA  
A 96 10 K. James, Thomas Jefferson HS Sci/Tec, Alexandria, VA  
B 96 10 H. Zhou, Thomas Jefferson HS Sci/Tec, Alexandria, VA  
B 94.5 9 A. Cheong, Thomas Jefferson HS Sci/Tec, Alexandria, VA  
A 94.5 10 M. Cheung, Thomas Jefferson HS Sci/Tec, Alexandria, VA  
A 94.5 10 M. Park, Thomas Jefferson HS Sci/Tec, Alexandria, VA  
A 94.5 10 J. Yung, Thomas Jefferson HS Sci/Tec, Alexandria, VA  
A 93 10 A. Streicher, Thomas Jefferson HS Sci/Tec, Alexandria, VA  
B 93 10 M. Tsang, Thomas Jefferson HS Sci/Tec, Alexandria, VA  
A 91.5 10 V. Hsu, Thomas Jefferson HS Sci/Tec, Alexandria, VA  
A 91.5 10 J. Israel, Thomas Jefferson HS Sci/Tec, Alexandria, VA  
A 90 10 T. Jones, Thomas Jefferson HS Sci/Tec, Alexandria, VA  
A 90 10 A. Koenig, Thomas Jefferson HS Sci/Tec, Alexandria, VA  
B 90 10 Z. Li, Thomas Jefferson HS Sci/Tec, Alexandria, VA  
A 90 7 J. Lee, Wheat HomeS, Lorton, VA  
A 90 10 J. Wu, York HS, Yorktown, VA  
A 117 10 L. Zehender, Zehender HomeSch, Midlothian, VA

## WEST VIRGINIA

A 90 10 D. Shahan, Bluefield HS, Bluefield, WV

## REGION 3

### ALABAMA

A 100.5 10 M. Abbasi, AL Sch of Fine Arts, Birmingham, AL  
A 99 10 G. Lin, AL Sch of Fine Arts, Birmingham, AL  
A 93 10 M. Lathrop, AL Sch of Fine Arts, Birmingham, AL  
B 109.5 9 X. Guo Xue, Hoover HS, Hoover, AL  
B 102 9 E. Wu, Hoover HS, Hoover, AL  
B 96 10 W. Marshall, Hoover HS, Hoover, AL  
B 94.5 10 M. Hizny, Hoover HS, Hoover, AL  
B 94.5 10 J. Tarbox, Hoover HS, Hoover, AL  
A 96 9 J. Nation, Oak Mountain HS, Birmingham, AL  
B 99 10 S. Shah, Randolph Sch, Huntsville, AL  
B 94.5 10 S. Hwang, Randolph Sch, Huntsville, AL  
B 91.5 10 M. Ata, Randolph Sch, Huntsville, AL  
B 109.5 10 K. Liu, Vestavia Hills HS, Vestavia Hills, AL  
B 96 10 Y. Xie, Vestavia Hills HS, Vestavia Hills, AL  
B 93 10 A. Williams, Vestavia Hills HS, Vestavia Hills, AL  
B 91.5 10 J. Wei, Vestavia Hills HS, Vestavia Hills, AL

B 91.5 10 D. Yang, Vestavia Hills HS, Vestavia Hills, AL  
B 91.5 10 Z. Yi, Vestavia Hills HS, Vestavia Hills, AL  
B 90 10 R. Berley, Vestavia Hills HS, Vestavia Hills, AL  
B 102 10 A. Chou, Virgil Grissom HS, Huntsville, AL

### FLORIDA

B 105 10 J. Lin, Armwood HS, Seffner, FL  
B 108 9 W. Meadow, Bolles Sch, Jacksonville, FL  
B 94.5 10 Y. Liu, Bolles Sch, Jacksonville, FL  
B 106.5 10 M. Cho, Cypress Bay HS, Weston, FL  
B 96 10 G. Ho, Cypress Bay HS, Weston, FL  
B 93 10 A. Novick, Cypress Bay HS, Weston, FL  
B 114 10 S. Lim, Eastside HS, Gainesville, FL  
B 123 10 M. Tone, F.W. Buchholz HS, Gainesville, FL  
A 123 10 M. Toneva, F.W. Buchholz HS, Gainesville, FL  
B 121.5 9 S. Lee, F.W. Buchholz HS, Gainesville, FL  
A 114 9 S. Lee, F.W. Buchholz HS, Gainesville, FL  
B 114 10 J. Tan, F.W. Buchholz HS, Gainesville, FL  
A 112.5 10 J. Tan, F.W. Buchholz HS, Gainesville, FL  
A 109.5 9 J. Looney, F.W. Buchholz HS, Gainesville, FL  
A 106.5 10 Z. Lu, F.W. Buchholz HS, Gainesville, FL  
B 106.5 10 Z. Lu, F.W. Buchholz HS, Gainesville, FL  
A 106.5 10 D. Steffee, F.W. Buchholz HS, Gainesville, FL  
B 106.5 10 D. Steffee, F.W. Buchholz HS, Gainesville, FL  
B 106.5 10 W. Ye, F.W. Buchholz HS, Gainesville, FL  
B 103.5 9 A. Sappington, F.W. Buchholz HS, Gainesville, FL  
B 103.5 10 S. Yoon, F.W. Buchholz HS, Gainesville, FL  
B 102 9 H. Kang, F.W. Buchholz HS, Gainesville, FL  
B 100.5 9 J. Looney, F.W. Buchholz HS, Gainesville, FL  
B 100.5 10 L. Zhong, F.W. Buchholz HS, Gainesville, FL  
B 99 9 B. Li, F.W. Buchholz HS, Gainesville, FL  
A 97.5 10 S. Yoon, F.W. Buchholz HS, Gainesville, FL  
B 94.5 10 G. Kim, F.W. Buchholz HS, Gainesville, FL  
A 91.5 10 W. Ye, F.W. Buchholz HS, Gainesville, FL  
A 90 9 H. Kang, F.W. Buchholz HS, Gainesville, FL  
B 105 10 A. Atofia, James Rickards HS, Tallahassee, FL  
A 102 9 P. Sachdeva, James Rickards HS, Tallahassee, FL  
B 96 10 A. Hota, James Rickards HS, Tallahassee, FL  
A 96 10 C. Wu, James Rickards HS, Tallahassee, FL  
A 93 10 E. Fu, James Rickards HS, Tallahassee, FL  
B 99 9 L. Wang, Lawton Chiles HS, Tallahassee, FL  
B 111 10 J. Kuntawala, Lincoln HS, Tallahassee, FL  
B 118.5 10 G. Katsevich, Oviedo HS, Oviedo, FL  
A 97.5 10 T. Laprade, Palm Bay HS, Melbourne, FL  
B 99 10 J. Kim, Plant SHS, Tampa, FL  
B 93 10 M. Goplerud, Plant SHS, Tampa, FL  
B 91.5 10 J. Peabody, Plant SHS, Tampa, FL  
A 126 9 P. Patel, St Petersburg HS, St Petersburg, FL  
B 120 9 P. Patel, St Petersburg HS, St Petersburg, FL  
A 94.5 10 B. Sullivan, Stanton Col Prep Sch, Jacksonville, FL  
A 93 9 S. Sureka, Stanton Col Prep Sch, Jacksonville, FL  
A 91.5 9 J. Bolling, Stanton Col Prep Sch, Jacksonville, FL  
A 114 10 S. Karson, Trinity Prep Sch of FL, Winter Park, FL  
B 94.5 10 O. Taylor, Trinity Prep Sch of FL, Winter Park, FL  
B 91.5 10 A. Banayev, Trinity Prep Sch of FL, Winter Park, FL  
A 94.5 9 C. Chan, West Shore JSHS, Melbourne, FL

### GEORGIA

B 94.5 10 J. Stransky, Alpharetta HS, Alpharetta, GA  
A 111 10 M. Lai, Athens Academy, Athens, GA  
B 109.5 10 M. Lai, Athens Academy, Athens, GA  
A 96 10 N. Bhat, Campbell HS, Smyrna, GA  
B 132 10 R. Grosse, Chamblee HS, Chamblee, GA  
A 114 10 R. Grosse, Chamblee HS, Chamblee, GA  
A 90 9 K. Kim, Chattahoochee HS, Alpharetta, GA  
B 97.5 10 A. Markov, Columbus HS, Columbus, GA  
A 96 10 S. Jiang, Columbus HS, Columbus, GA

# Student Achievement Roll AMC 12 A&B (United States)

## Continued

A 90 10 A. Markov, Columbus HS, Columbus, GA  
B 90 10 M. Wilson, Lassiter HS, Marietta, GA  
B 118.5 8 A. Narayan, Northview HS, Duluth, GA  
B 103.5 10 B. Hu, Northview HS, Duluth, GA  
B 100.5 9 S. Kim, Northview HS, Duluth, GA  
A 93 10 W. Yang, Northview HS, Duluth, GA  
B 93 10 W. Yang, Northview HS, Duluth, GA  
B 90 10 K. Wey, Northview HS, Duluth, GA  
A 121.5 10 O. Huang, Pace Acad, Atlanta, GA  
B 102 10 O. Huang, Pace Acad, Atlanta, GA  
B 94.5 10 J. Calhoun, Pace Acad, Atlanta, GA  
A 91.5 10 J. Calhoun, Pace Acad, Atlanta, GA  
B 91.5 10 D. Leung, Pace Acad, Atlanta, GA  
B 108 9 T. Wu, Parkview HS, Lilburn, GA  
B 105 10 B. Wang, Parkview HS, Lilburn, GA  
A 97.5 10 J. Johnson, Rockdale County HS, Conyers, GA  
B 100.5 10 K. Swygert, Savannah Country DS, Savannah, GA  
B 94.5 10 S. Kim, Savannah Country DS, Savannah, GA  
B 114 8 C. Zheng, Walton HS, Marietta, GA  
B 109.5 8 S. Carpenter, Walton HS, Marietta, GA  
B 109.5 9 A. Park, Walton HS, Marietta, GA  
A 105 8 C. Zheng, Walton HS, Marietta, GA  
A 102 7 G. Goldshlager, Walton HS, Marietta, GA  
A 100.5 8 S. Carpenter, Walton HS, Marietta, GA  
A 96 10 E. Graves, Walton HS, Marietta, GA  
A 91.5 10 X. Qi, Walton HS, Marietta, GA

## PUERTO RICO

B 100.5 10 A. Wagner, Baldwin Sch of Puerto Rico, Guaynabo, PR

## REGION 4

### INDIANA

A 103.5 10 W. Liang, Canterbury Sch, Fort Wayne, IN  
A 102 10 K. Desimone, Canterbury Sch, Fort Wayne, IN  
B 118.5 8 L. Ji, Carmel HS, Carmel, IN  
A 109.5 10 S. Qian, Carmel HS, Carmel, IN  
B 108 10 J. Sun, Carmel HS, Carmel, IN  
B 106.5 10 U. Saha, Carmel HS, Carmel, IN  
A 91.5 9 J. Patel, Fishers HS, Fishers, IN  
A 94.5 10 V. Gulati, Hamilton SE'ern HS, Fishers, IN  
A 93 9 T. Zhang, Hamilton SE'ern HS, Fishers, IN  
B 106.5 10 L. Stephens, North Central HS, Indianapolis, IN  
B 120 9 R. Ni, Park Tudor Sch, Indianapolis, IN  
B 100.5 9 J. Shen, Park Tudor Sch, Indianapolis, IN  
A 141 10 S. Shinde, Terre Haute S Vigo HS, Terre Haute, IN  
B 127.5 10 S. Shinde, Terre Haute S Vigo HS, Terre Haute, IN  
A 118.5 10 A. Huh, Terre Haute S Vigo HS, Terre Haute, IN  
A 118.5 10 J. Ryan, Terre Haute S Vigo HS, Terre Haute, IN  
B 114 10 A. Huh, Terre Haute S Vigo HS, Terre Haute, IN  
A 109.5 9 J. Botros, Terre Haute S Vigo HS, Terre Haute, IN  
A 106.5 10 P. Bittar, Terre Haute S Vigo HS, Terre Haute, IN  
B 96 10 J. Rya N, Terre Haute S Vigo HS, Terre Haute, IN  
A 109.5 10 N. Bajaj, West Lafayette HS, West Lafayette, IN  
A 109.5 10 J. Park, West Lafayette HS, West Lafayette, IN  
A 108 10 A. Sanders, West Lafayette HS, West Lafayette, IN  
A 103.5 10 J. Kwon, West Lafayette HS, West Lafayette, IN  
B 102 10 J. Park, West Lafayette HS, West Lafayette, IN  
A 94.5 10 D. Tang, West Lafayette HS, West Lafayette, IN  
A 94.5 10 S. Yang, West Lafayette HS, West Lafayette, IN  
A 90 10 H. Zhao, West Lafayette HS, West Lafayette, IN  
B 141 10 N. Benjamin, Wm Henry Harrison HS, West Lafayette, IN  
A 130.5 10 N. Benjamin, Wm Henry Harrison HS, West Lafayette, IN  
A 118.5 8 J. Ahmann, Zionsville Comm HS, Zionsville, IN

### MICHIGAN

B 94.5 10 H. Chiang, Churchill HS, Livonia, MI  
B 106.5 10 K. Wu, Cranbrook Kingswood Sch, Bloomfield Hills, MI  
B 91.5 10 J. Oh, Cranbrook Kingswood Sch, Bloomfield Hills, MI  
A 138 10 N. Gurrum, Detroit Country DS, Beverly Hills, MI  
B 138 9 A. Yuan, Detroit Country DS, Beverly Hills, MI  
A 124.5 9 A. Yuan, Detroit Country DS, Beverly Hills, MI  
A 114 10 S. Chang, Detroit Country DS, Beverly Hills, MI  
A 114 10 S. Wu, Detroit Country DS, Beverly Hills, MI  
A 105 8 D. Lu, Detroit Country DS, Beverly Hills, MI  
A 103.5 9 L. Anne, Detroit Country DS, Beverly Hills, MI  
A 103.5 9 D. Bora, Detroit Country DS, Beverly Hills, MI  
A 103.5 10 M. Chen, Detroit Country DS, Beverly Hills, MI  
A 102 9 R. Jia, Detroit Country DS, Beverly Hills, MI  
A 100.5 9 P. Gupta, Detroit Country DS, Beverly Hills, MI  
B 94.5 10 M. Dimattia, Detroit Country DS, Beverly Hills, MI  
A 94.5 8 E. Li, Detroit Country DS, Beverly Hills, MI  
A 91.5 10 T. Hong, Detroit Country DS, Beverly Hills, MI  
A 91.5 9 S. Namuduri, Detroit Country DS, Beverly Hills, MI  
A 91.5 10 J. Xiao, Detroit Country DS, Beverly Hills, MI  
A 102 10 N. Chavali, Heritage HS, Saginaw, MI  
A 100.5 9 S. Reddy, Heritage HS, Saginaw, MI  
A 96 10 A. Colucci, Heritage HS, Saginaw, MI  
A 117 10 R. He, Huron HS, Ann Arbor, MI  
B 108 7 S. Dogra, ICAE, Troy, MI  
B 108 10 R. He, ICAE, Troy, MI  
B 102 7 R. Maruthi, ICAE, Troy, MI  
A 102 10 A. Vinnakota, ICAE, Troy, MI  
B 100.5 8 N. Vengalil, ICAE, Troy, MI  
B 99 10 D. Kriz, ICAE, Troy, MI  
B 94.5 10 K. Wang, ICAE, Troy, MI  
B 93 10 S. Koripella, ICAE, Troy, MI  
B 93 8 V. Prasad, ICAE, Troy, MI  
B 93 10 Z. Xie, ICAE, Troy, MI  
B 91.5 7 N. Consul, ICAE, Troy, MI  
B 90 7 S. Bollinenj, ICAE, Troy, MI  
B 90 7 C. Malla, ICAE, Troy, MI  
A 90 7 A. Nistala, ICAE, Troy, MI  
A 121.5 10 J. Treadway, Midland HS, Midland, MI  
A 94.5 10 A. Mackie Mason, Pioneer HS, Ann Arbor, MI  
A 108 9 D. Allan, Saginaw Art & Sci Acad, Saginaw, MI  
B 114 9 M. Liang, Troy HS, Troy, MI  
B 103.5 8 M. Guduguntla, Troy HS, Troy, MI  
B 91.5 8 S. Arakali, Troy HS, Troy, MI  
B 90 8 R. He, Troy HS, Troy, MI  
B 90 9 S. Tummala, Troy HS, Troy, MI

### OHIO

B 99 10 C. Hu, Beaver Creek HS, Beaver Creek, OH  
B 96 10 M. Bending, Beaver Creek HS, Beaver Creek, OH  
B 100.5 8 G. Bashour, Birchwood Sch, Cleveland, OH  
A 94.5 10 A. Calderone, Copley HS, Copley, OH  
A 94.5 9 S. Moyen, Copley HS, Copley, OH  
A 94.5 9 E. Pang, Copley HS, Copley, OH  
A 90 10 J. Hu, Copley HS, Copley, OH  
A 96 10 C. Hagerling, Hathaway Brown Sch, Shaker Hts, OH  
A 90 10 R. Forcier, Hathaway Brown Sch, Shaker Hts, OH  
B 105 10 D. Gerson, Hawken Sch, Gates Mills, OH  
A 93 10 T. Fellowes, Orange HS, Pepper Pike, OH  
A 102 9 S. Kang, Shaker Heights HS, Shaker Heights, OH  
A 94.5 10 D. Stahl, Shaker Heights HS, Shaker Heights, OH  
A 100.5 9 M. Garn, St Ignatius HS, Cleveland, OH  
B 91.5 10 M. Mercer, St Xavier HS, Cincinnati, OH  
B 111 10 A. Srivatsa, Sycamore HS, Cincinnati, OH  
B 108 9 C. Peters, Sycamore HS, Cincinnati, OH  
B 105 10 C. King, Sycamore HS, Cincinnati, OH

# Student Achievement Roll AMC 12 A&B (United States)

## Continued

B 100.5	10	N. Krishnan, Sycamore HS, Cincinnati, OH	A 112.5	10	B. Johnson, Eden Prairie HS, Eden Prairie, MN
B 93	10	J. Chen, Sycamore HS, Cincinnati, OH	A 99	10	J. Berg, Eden Prairie HS, Eden Prairie, MN
B 93	10	J. Maxwell, Sycamore HS, Cincinnati, OH	A 94.5	10	M. Deibel, Eden Prairie HS, Eden Prairie, MN
B 90	10	B. Lee, Sycamore HS, Cincinnati, OH	A 93	9	J. Liu, Eden Prairie HS, Eden Prairie, MN
A 90	10	C. Mcewen, Sylvania Northview HS, Sylvania, OH	A 100.5	10	M. Bunday, Edina Ctr for Acad Excl, Minnetonka, MN
A 94.5	9	D. Perez, Sylvania Southview HS, Sylvania, OH	A 91.5	10	M. Pohlen, Holy Family Cath HS, Victoria, MN
B 108	10	M. Tischer, Thomas Worthington HS, Worthington, OH	B 100.5	10	J. Checky, Mahtomedi HS, Mahtomedi, MN
A 90	10	N. Bruno, Wadsworth SHS, Wadsworth, OH	B 91.5	9	E. Heinzen, Mahtomedi HS, Mahtomedi, MN
B 93	10	S. Song, Western Reserve Acad, Hudson, OH	B 96	10	D. Anderson, Maple Grove SHS, Maple Grove, MN
B 91.5	10	Y. Elliot, Western Reserve Acad, Hudson, OH	A 93	10	T. Koh, Minnesota Valley Lth HS, New Ulm, MN
A 99	8	J. Troutner, Worthington Kilbourne HS, Columbus, OH	A 121.5	10	E. Baudry, Mounds Park Acad, St Paul, MN

## REGION 5

### ARKANSAS

B 103.5	10	K. Batra, Bentonville HS, Bentonville, AR
B 114	10	J. Aldrich, Central AR HomeS, Conway, AR
B 105	9	A. Abid, Lisa Acad, Little Rock, AR
B 90	10	V. Thota, Lisa Acad, Little Rock, AR
B 114	9	D. Ye, Little Rock Ctrl HS, Little Rock, AR
B 97.5	10	Y. Li, Little Rock Ctrl HS, Little Rock, AR
B 94.5	10	J. Berry, Little Rock Ctrl HS, Little Rock, AR
B 94.5	10	Y. Wu, Little Rock Ctrl HS, Little Rock, AR
B 90	9	B. Zhao, Little Rock Ctrl HS, Little Rock, AR

### IOWA

A 106.5	9	A. Talmage, Cedar Rapids HomeS Asst Prog, Cedar Rapids, IA
A 99	10	J. Siochi, Cedar Rapids HomeS Asst Prog, Cedar Rapids, IA
B 114	10	K. Staley, Central Acad, Des Moines, IA
B 108	9	J. Schneider, Central Acad, Des Moines, IA
B 106.5	8	L. Wang, Central Acad, Des Moines, IA
A 117	9	L. Patrick, Grinnell Comm SHS, Grinnell, IA
A 100.5	10	N. Weires, Hempstead HS, Dubuque, IA
B 90	9	B. Clymer, IA Western Comm Col, Council Bluffs, IA
A 91.5	9	L. Slattery, Kuemper Cath HS, Carroll, IA
B 94.5	10	J. Siochi, Mount Mercy Col, Cedar Rapids, IA
B 117	10	T. Chenhall, West SHS, Iowa City, IA
A 115.5	8	S. Xue, West SHS, Iowa City, IA
A 112.5	10	T. Chenhall, West SHS, Iowa City, IA
B 112.5	9	M. Staib, West SHS, Iowa City, IA
A 109.5	10	L. Coffin, West SHS, Iowa City, IA
A 108	10	C. Ahn, West SHS, Iowa City, IA
B 108	10	C. Ahn, West SHS, Iowa City, IA
A 103.5	9	M. Staib, West SHS, Iowa City, IA
B 102	10	M. Lipman, West SHS, Iowa City, IA
B 94.5	10	J. Gao, West SHS, Iowa City, IA
B 94.5	10	A. Vijay, West SHS, Iowa City, IA
A 94.5	9	T. Wei, West SHS, Iowa City, IA
A 94.5	10	D. Wu, West SHS, Iowa City, IA

### KANSAS

A 97.5	10	S. Rong, Blue Valley W HS, Overland Park, KS
A 91.5	8	K. Burris, NE Magnet Sch, Wichita, KS
A 94.5	10	J. Deng, Shawnee Mission E HS, Shawnee Mission, KS
B 94.5	9	D. Vang, Topeka HS, Topeka, KS
B 115.5	10	S. Ho, Washburn Rural HS, Topeka, KS

### MINNESOTA

A 123	8	M. Camacho, Central SHS, St. Paul, MN
A 109.5	9	N. Taylor, Central SHS, St. Paul, MN
A 90	9	L. Park Jordan, Central SHS, St. Paul, MN
A 114	10	C. Bahn, Century SHS, Rochester, MN
A 105	10	K. Fei, East HS, Duluth, MN
A 91.5	9	J. Liu, East HS, Duluth, MN
B 108	9	N. Pal, Eastview HS, Apple Valley, MN
B 91.5	10	J. Overby, Eastview HS, Apple Valley, MN
A 127.5	10	C. Mueller, Eden Prairie HS, Eden Prairie, MN

A 112.5	10	B. Johnson, Eden Prairie HS, Eden Prairie, MN
A 99	10	J. Berg, Eden Prairie HS, Eden Prairie, MN
A 94.5	10	M. Deibel, Eden Prairie HS, Eden Prairie, MN
A 93	9	J. Liu, Eden Prairie HS, Eden Prairie, MN
A 100.5	10	M. Bunday, Edina Ctr for Acad Excl, Minnetonka, MN
A 91.5	10	M. Pohlen, Holy Family Cath HS, Victoria, MN
B 100.5	10	J. Checky, Mahtomedi HS, Mahtomedi, MN
B 91.5	9	E. Heinzen, Mahtomedi HS, Mahtomedi, MN
B 96	10	D. Anderson, Maple Grove SHS, Maple Grove, MN
A 93	10	T. Koh, Minnesota Valley Lth HS, New Ulm, MN
A 121.5	10	E. Baudry, Mounds Park Acad, St Paul, MN
B 105	10	M. Quan, Rosemount HS, Rosemount, MN
A 118.5	9	G. Wang, Roseville Area HS, Roseville, MN
A 97.5	10	D. Huang, Shatruck-St Mary's Sch, Faribault, MN
B 106.5	9	A. Ford, St Louis Park HS, St Louis Park, MN
B 100.5	9	D. Kinney, St Louis Park HS, St Louis Park, MN
B 99	9	M. Appelbaum, St Louis Park HS, St Louis Park, MN
B 96	9	B. Gibbs, St Louis Park HS, St Louis Park, MN
B 90	10	J. Takata, St Louis Park HS, St Louis Park, MN
A 102	10	D. Sandberg, St Paul Acad/Summit Sch, Saint Paul, MN
A 100.5	10	D. Kalla, St Paul Acad/Summit Sch, Saint Paul, MN
A 90	10	D. Eckhoffbennett, Tartan HS, Oakdale, MN
A 141	9	G. Singh, Wayzata HS, Plymouth, MN
A 115.5	9	R. Agrawal, Wayzata HS, Plymouth, MN
B 109.5	9	G. Singh, Wayzata HS, Plymouth, MN
B 100.5	10	K. Ramanujan, Wayzata HS, Plymouth, MN
A 97.5	10	K. Ramanujan, Wayzata HS, Plymouth, MN

### NEBRASKA

A 106.5	9	P. Davey, Creighton Prep Sch, Omaha, NE
A 100.5	10	T. Gilgenast, Creighton Prep Sch, Omaha, NE
B 109.5	10	J. Claes, Lincoln East HS, Lincoln, NE
B 94.5	10	P. Bradley, Lincoln East HS, Lincoln, NE
A 108	9	A. Zhou, Lincoln Southwest HS, Lincoln, NE
A 100.5	10	L. Deng, Millard North HS, Omaha, NE
A 90	7	P. Xu, Millard North HS, Omaha, NE

### NORTH DAKOTA

B 91.5	8	P. Brockman, Red River HS, Grand Forks, ND
--------	---	--

### OKLAHOMA

A 94.5	10	S. Swatek, Claremore HS, Claremore, OK
B 90	10	T. Hyman, Holland Hall Sch, Tulsa, OK
B 99	9	Z. Fang, Norman HS, Norman, OK
A 126	10	P. Luo, Norman North HS, Norman, OK
A 94.5	9	J. Fung, Norman North HS, Norman, OK
B 100.5	10	T. Ene, Stillwater JHS, Stillwater, OK
B 99	10	I. Dai, Stillwater JHS, Stillwater, OK

### WISCONSIN

A 105	10	E. Hou, Appleton North HS, Appleton, WI
A 100.5	8	K. Kvalvik, Appleton West HS, Appleton, WI
A 114	10	V. Shen, James Madison Mem HS, Madison, WI
A 105	10	W. Cai, James Madison Mem HS, Madison, WI
A 114	9	K. Stankowski, Mosinee HS, Mosinee, WI
B 96	9	K. Stankowski, Mosinee HS, Mosinee, WI
B 90	10	M. Rothe, Oshkosh North HS, Oshkosh, WI
B 105	9	C. Lewandowski, Wausaukee HS, Wausaukee, WI
B 91.5	8	B. Edlbeck, Wausaukee HS, Wausaukee, WI
A 120	10	M. Trinh, Whitefish Bay HS, Whitefish Bay, WI
A 112.5	10	S. Wolfe, Wolfe HomeSch, Madison, WI

## REGION 6

### ILLINOIS

B 106.5	10	S. Suh, Adlai E Stevenson HS, Lincolnshire, IL
B 100.5	10	E. Auvinen, Adlai E Stevenson HS, Lincolnshire, IL



# Student Achievement Roll AMC 12 A&B (United States)

## Continued

B 100.5 10 J. Guo, Adlai E Stevenson HS, Lincolnshire, IL  
 B 96 10 J. Lewis, Adlai E Stevenson HS, Lincolnshire, IL  
 B 94.5 10 S. Doong, Adlai E Stevenson HS, Lincolnshire, IL  
 B 94.5 10 C. Wang, Adlai E Stevenson HS, Lincolnshire, IL  
 B 94.5 10 R. Zhou, Adlai E Stevenson HS, Lincolnshire, IL  
 B 93 10 D. Bruk, Adlai E Stevenson HS, Lincolnshire, IL  
 B 91.5 10 A. Trick, Benet Academy, Lisle, IL  
 A 97.5 8 E. Chanan, Evanston Twp HS, Evanston, IL  
 A 96 9 Z. Levine, Evanston Twp HS, Evanston, IL  
 A 93 10 M. Hanson, Evanston Twp HS, Evanston, IL  
 A 93 10 C. White, Evanston Twp HS, Evanston, IL  
 A 90 10 S. Zuckert, Evanston Twp HS, Evanston, IL  
 B 100.5 10 B. Sun, Gibault Catholic HS, Waterloo, IL  
 B 102 8 A. Ka Nich, Glenbard West HS, Glen Ellyn, IL  
 A 109.5 10 K. Lee, Hinsdale South HS, Darien, IL  
 B 93 8 S. Park, Honors Acad, Deerfield, IL  
 A 130.5 10 I. Xu, IL Math & Sci Acad, Aurora, IL  
 B 127.5 10 S. Kim, IL Math & Sci Acad, Aurora, IL  
 B 120 10 I. Xu, IL Math & Sci Acad, Aurora, IL  
 A 117 10 V. Kontsevoi, IL Math & Sci Acad, Aurora, IL  
 A 114 10 D. Kwak, IL Math & Sci Acad, Aurora, IL  
 B 114 10 A. Rekhii, IL Math & Sci Acad, Aurora, IL  
 A 112.5 10 A. Kumar, IL Math & Sci Acad, Aurora, IL  
 A 111 10 A. Kononov, IL Math & Sci Acad, Aurora, IL  
 B 103.5 10 B. Jain, IL Math & Sci Acad, Aurora, IL  
 A 103.5 10 L. Kim, IL Math & Sci Acad, Aurora, IL  
 B 103.5 10 A. Kononov, IL Math & Sci Acad, Aurora, IL  
 A 100.5 10 B. Jain, IL Math & Sci Acad, Aurora, IL  
 B 99 10 A. Kumar, IL Math & Sci Acad, Aurora, IL  
 A 97.5 10 S. Pastorski, IL Math & Sci Acad, Aurora, IL  
 A 94.5 10 A. Kumar, IL Math & Sci Acad, Aurora, IL  
 A 94.5 10 S. Narayanan, IL Math & Sci Acad, Aurora, IL  
 B 94.5 10 A. Sun, IL Math & Sci Acad, Aurora, IL  
 A 94.5 10 S. Wang, IL Math & Sci Acad, Aurora, IL  
 A 91.5 10 S. Kim, IL Math & Sci Acad, Aurora, IL  
 A 94.5 10 J. Liu, James B Conant HS, Hoffman Estates, IL  
 A 96 9 A. Deveau, Maine Tshp HS South, Park Ridge, IL  
 A 94.5 10 J. Anderson, Maine Tshp HS South, Park Ridge, IL  
 A 138 9 K. Hu, Naperville Central HS, Naperville, IL  
 A 130.5 10 K. Rudolph, Naperville Central HS, Naperville, IL  
 B 126 10 K. Rudolph, Naperville Central HS, Naperville, IL  
 B 120 9 K. Hu, Naperville Central HS, Naperville, IL  
 A 102 10 E. Wang, Naperville Central HS, Naperville, IL  
 B 100.5 10 V. Chen, Naperville Central HS, Naperville, IL  
 A 99 9 K. Leung, Naperville Central HS, Naperville, IL  
 A 96 9 A. Yang, Naperville Central HS, Naperville, IL  
 A 93 10 J. Huang, Naperville Central HS, Naperville, IL  
 B 93 9 K. Leung, Naperville Central HS, Naperville, IL  
 B 91.5 9 J. Zhou, Naperville Central HS, Naperville, IL  
 A 90 9 J. Zhou, Naperville Central HS, Naperville, IL  
 B 90 10 M. Deetjen, Naperville North HS, Naperville, IL  
 A 109.5 9 P. Bang, New Trier Tshp HS, Winnetka, IL  
 A 105 9 H. Lee, New Trier Tshp HS, Winnetka, IL  
 A 102 9 M. Gong, New Trier Tshp HS, Winnetka, IL  
 A 100.5 10 A. Kashyap, New Trier Tshp HS, Winnetka, IL  
 B 100.5 10 K. Park, New Trier Tshp HS, Winnetka, IL  
 B 100.5 10 A. Vohra, New Trier Tshp HS, Winnetka, IL  
 B 94.5 10 J. Vilonen, New Trier Tshp HS, Winnetka, IL  
 A 94.5 10 A. Vohra, New Trier Tshp HS, Winnetka, IL  
 A 90 10 H. Chung, New Trier Tshp HS, Winnetka, IL  
 B 130.5 10 A. Puranik, North Central Col, Naperville, IL  
 A 127.5 10 E. Zachos, Oak Park/River Forest HS, Oak Park, IL  
 A 96 10 J. Graven, Prospect HS, Mount Prospect, IL  
 A 96 10 S. Park, Regina Dominican HS, Wilmette, IL  
 B 103.5 10 D. Park, Sabio Acad, Glenview, IL  
 A 90 10 B. Terry Penak, St Ignatius Col Prep Sch, Chicago, IL

A 106.5 10 C. Milsted, Univ of Chicago Lab HS, Chicago, IL  
 A 93 9 F. Khan, Univ of Chicago Lab HS, Chicago, IL  
 A 123 10 M. Waechter, Walter Payton Col Prep, Chicago, IL  
 B 111 10 M. Waechter, Walter Payton Col Prep, Chicago, IL  
 B 108 9 M. Schmookler, Walter Payton Col Prep, Chicago, IL  
 A 102 10 J. Huang, Walter Payton Col Prep, Chicago, IL

## KENTUCKY

B 105 10 C. Cai, Dupont Manual Mg HS, Louisville, KY  
 B 99 9 S. Kapoor, Dupont Manual Mg HS, Louisville, KY

## MISSOURI

A 114 9 I. Neithalath, Clayton HS, Clayton, MO  
 A 93 8 S. Li, Clayton HS, Clayton, MO  
 A 94.5 10 A. Sperber, David H Hickman HS, Columbia, MO  
 B 132 10 R. Fernando, Kirksville SHS, Kirksville, MO  
 A 100.5 10 Y. You, Ladue Horton Watkins HS, St Louis, MO  
 B 112.5 10 G. Yu, Lindenwood Univ, St Charles, MO  
 B 121.5 9 M. Zhao, Parkway South HS, Manchester, MO

## TENNESSEE

B 91.5 10 L. Schulson, Baylor Sch, Chattanooga, TN  
 A 105 10 S. Chae, Centennial HS, Franklin, TN  
 B 93 10 F. Hao, Martin Luther King Hlth Mg, Nashville, TN  
 A 91.5 10 P. Singh, McCallie Sch, Chattanooga, TN  
 A 94.5 10 A. Chinn, Memphis Univ Sch, Memphis, TN  
 A 90 10 J. Feler, Memphis Univ Sch, Memphis, TN  
 A 120 10 X. Liu, Oak Ridge HS, Oak Ridge, TN  
 A 94.5 9 Y. Jain, Oak Ridge HS, Oak Ridge, TN

## REGION 7

### LOUISIANA

A 136.5 10 N. Wu, Baton Rouge Mg HS, Baton Rouge, LA

### TEXAS

B 136.5 8 K. Li, A & M Consolidated HS, College Station, TX  
 B 94.5 9 Z. Wu, A & M Consolidated HS, College Station, TX  
 B 93 10 Y. Liu, A & M Consolidated HS, College Station, TX  
 B 91.5 9 D. Hsieh, A & M Consolidated HS, College Station, TX  
 A 91.5 9 Z. Wu, A & M Consolidated HS, College Station, TX  
 A 120 8 K. Kim, Adelle R Clark MS, Frisco, TX  
 B 91.5 10 S. Yang, All Sts Epis Sch, Fort Worth, TX  
 A 103.5 10 Z. Weems, Atoneament Acad, San Antonio, TX  
 A 96 10 P. Gaughan, Austin Area HomeS, Austin, TX  
 A 94.5 10 M. Lindberg, Austin Area HomeS, Austin, TX  
 B 94.5 10 M. Lindberg, Austin Area HomeS, Austin, TX  
 B 118.5 8 K. Tian, Austin Rainbow Acad, Austin, TX  
 B 112.5 9 J. Feng, Bellaire SHS, Bellaire, TX  
 A 100.5 10 M. Kopic, Cistercian Prep Sch, Irving, TX  
 A 94.5 10 N. Azziproz, Cistercian Prep Sch, Irving, TX  
 A 94.5 10 M. Huang, Cistercian Prep Sch, Irving, TX  
 B 90 10 M. Huang, Cistercian Prep Sch, Irving, TX  
 B 105 9 D. Wang, Clear Lake HS, Houston, TX  
 B 103.5 9 B. Cerimele, Clear Lake HS, Houston, TX  
 B 126 10 J. Chan, Clements HS, Sugar Land, TX  
 B 123 9 K. Chen, Clements HS, Sugar Land, TX  
 B 115.5 10 Z. Li, Clements HS, Sugar Land, TX  
 B 105 10 A. Chen, Clements HS, Sugar Land, TX  
 B 103.5 10 A. Sharma, Clements HS, Sugar Land, TX  
 B 100.5 10 A. Pan, Clements HS, Sugar Land, TX  
 B 94.5 10 H. Hwang, Clements HS, Sugar Land, TX  
 B 94.5 10 C. Leung, Clements HS, Sugar Land, TX  
 B 93 10 K. Lin, Clements HS, Sugar Land, TX  
 B 91.5 10 V. Yang, Clements HS, Sugar Land, TX  
 A 114 10 A. Chiu, Coppell HS, Coppell, TX  
 A 91.5 10 J. Geller, Coppell HS, Coppell, TX

# Student Achievement Roll AMC 12 A&B (United States)

## Continued

A 102 9 K. Shi, Dulles HS, Sugar Land, TX  
A 93 10 C. Javier, Dulles HS, Sugar Land, TX  
A 97.5 10 A. Miller, Extraordinary Ed, The Woodlands, TX  
B 91.5 9 Z. Li, Flower Mound HS, Flower Mound, TX  
B 132 10 J. Hashop, Greenhill Sch, Addison, TX  
B 105 8 T. Ham, Highland Park HS, Dallas, TX  
B 93 10 T. Li, Highland Park HS, Dallas, TX  
A 93 10 H. Liu, Hirschi HS, Wichita Falls, TX  
B 94.5 10 K. Squiers, Hockaday Sch, Dallas, TX  
B 118.5 10 R. Dewey, Jasper HS, Plano, TX  
B 105 10 J. Chang, Jasper HS, Plano, TX  
B 114 7 A. Sadun, Kealing MS, Austin, TX  
B 100.5 7 Y. Aglyamov, Kealing MS, Austin, TX  
B 96 8 B. Preston, Kealing MS, Austin, TX  
A 91.5 10 A. Das, Kinkaid, Houston, TX  
A 117 10 P. Mittal, Klein HS, Klein, TX  
B 117 10 P. Mittal, Klein HS, Klein, TX  
A 97.5 10 A. Shah, Klein HS, Klein, TX  
B 94.5 9 M. Wimberley, Liberal Arts & Sci Acad, Austin, TX  
A 97.5 9 J. Holliman, Lovejoy HS, Lucas, TX  
A 94.5 10 S. Choi, Memorial HS, Houston, TX  
A 91.5 10 S. Hong, Memorial HS, Houston, TX  
A 100.5 10 A. Ramakrishnan, Oakridge School, Arlington, TX  
B 99 10 A. Ramakrishnan, Oakridge School, Arlington, TX  
B 108 9 N. Eto, Options in Ed HS, McAllen, TX  
A 103.5 9 S. Patel, Patel Achievement Acad, Collwyllyville, TX  
B 93 9 S. Patel, Patel Achievement Acad, Collwyllyville, TX  
A 90 10 X. Jiang, Pearlard 9th Grade Ctr, Pearland, TX  
A 90 9 J. Lesmeister, Pearlard 9th Grade Ctr, Pearland, TX  
A 90 9 Z. Ahmed, Roosevelt HS, San Antonio, TX  
A 91.5 10 N. Anandavim, Sci Acad of South Texas, Mercedes, TX  
B 94.5 10 K. Quick, St Andrew's Epis Sch, Austin, TX  
B 90 10 P. Carruth, St Andrew's Epis Sch, Austin, TX  
A 115.5 10 R. Landrum, St John's Sch, Houston, TX  
A 99 9 F. Koung, St John's Sch, Houston, TX  
A 96 9 T. Ling, St Stephen's Epis Sch, Austin, TX  
A 90 10 J. Mcspedon, Temple HS, Temple, TX  
A 103.5 10 G. Upadhya, Westwood HS, Austin, TX  
A 102 9 E. Kim, Westwood HS, Austin, TX  
A 99 10 B. Hua, Westwood HS, Austin, TX  
A 99 10 P. Tembhekar, Westwood HS, Austin, TX  
A 96 10 S. Li, Westwood HS, Austin, TX  
A 94.5 10 L. Konduru, Westwood HS, Austin, TX  
A 94.5 10 V. Parolkar, Westwood HS, Austin, TX  
A 91.5 10 Y. Xu, Westwood HS, Austin, TX  
A 90 9 A. Tong, Westwood HS, Austin, TX

## REGION 8

### ARIZONA

A 93 10 D. Campbell, Basis Sch, Tucson, AZ  
A 105 10 S. Yoon, Desert Mtn HS, Scottsdale, AZ  
A 102 9 T. Lee, Desert Vista HS, Phoenix, AZ  
A 102 10 N. Stout, Desert Vista HS, Phoenix, AZ  
A 94.5 10 A. Deforest, Desert Vista HS, Phoenix, AZ  
A 90 10 J. Skidmore, Desert Vista HS, Phoenix, AZ  
A 102 10 J. Yu, Dobson HS, Mesa, AZ  
A 97.5 10 A. Sorrell, Dobson HS, Mesa, AZ  
A 93 10 D. Tran, Dobson HS, Mesa, AZ  
B 100.5 8 R. Spence, Sonoran Sci Acad, Tucson, AZ  
B 90 10 B. Cloutier, Sonoran Sci Acad, Tucson, AZ  
A 90 10 A. Liu, St Gregory Col Prep Sch, Tucson, AZ  
A 114 9 J. Steele, Veritas HomeS, Tempe, AZ  
B 114 9 J. Steele, Veritas HomeS, Tempe, AZ  
B 108 6 J. Brakensiek, Veritas HomeS, Tempe, AZ

B 94.5 8 J. Woodbury, Veritas HomeS, Tempe, AZ  
A 90 8 W. Jonathan, Veritas HomeS, Tempe, AZ

### COLORADO

B 90 10 T. Roberts, Arapahoe HS, Centennial, CO  
A 102 8 D. Zheng, Challenge Sch, Denver, CO  
A 90 8 R. Hoffman, Challenge Sch, Denver, CO  
B 100.5 9 L. Ding, Cherry Creek HS, Englewood, CO  
B 96 10 A. Wu, Cherry Creek HS, Englewood, CO  
A 105 10 S. Lee, Fountain Valley Sch, Colorado Springs, CO  
A 91.5 10 P. Tsai, Fountain Valley Sch, Colorado Springs, CO  
B 105 9 T. Scheevel, Fruita Monument HS, Fruita, CO  
A 96 10 E. Haddox, George Washington HS, Denver, CO  
A 100.5 10 E. Glairon, Niwot HS, Niwot, CO  
A 108 10 R. Beehe, Poudre HS, Fort Collins, CO  
A 105 10 N. Hatch, Rocky Mountain HS, Fort Collins, CO  
B 91.5 9 A. Gardner, St Marys HS, Colorado Springs, CO

### HAWAII

A 97.5 10 W. Chambers, Iolani Sch, Honolulu, HI  
B 91.5 10 M. Coghlin, Maryknoll HS, Honolulu, HI  
B 94.5 10 E. Liaw, Punahou Sch, Honolulu, HI  
A 108 10 N. Kamitaki, Waiakea HS, Hilo, HI  
A 94.5 10 J. Li, Waiakea HS, Hilo, HI

### MONTANA

B 105 10 G. Dower, Great Falls HS, Great Falls, MT  
A 109.5 10 A. Patterson, Hellgate HS, Missoula, MT  
A 93 9 E. Anderson, Sentinel HS, Missoula, MT

### NEVADA

A 90 10 S. Park, Clark HS, Las Vegas, NV  
B 94.5 8 A. Fidaleo, Davidson Acad of Nevada, Reno, NV

### NEW MEXICO

A 138 10 J. Ingalls, Albuquerque Acad, Albuquerque, NM  
B 105 10 C. Mattsson, Albuquerque Acad, Albuquerque, NM  
A 100.5 10 C. Mattsson, Albuquerque Acad, Albuquerque, NM  
A 99 10 B. Williams, Albuquerque Acad, Albuquerque, NM  
A 97.5 9 L. Blumenschein, Albuquerque Acad, Albuquerque, NM  
A 97.5 10 M. Wang, Albuquerque Acad, Albuquerque, NM  
A 94.5 10 M. Guo, Albuquerque Acad, Albuquerque, NM  
A 93 10 G. Santillanes Be, Albuquerque Acad, Albuquerque, NM  
A 96 10 X. Zhao, Albuquerque HS, Albuquerque, NM  
B 96 10 H. Park, Carlsbad HS, Carlsbad, NM  
A 90 10 P. Helge, Eldorado HS, Albuquerque, NM  
A 99 10 S. Gold, La Cueva HS, Albuquerque, NM  
A 99 9 P. Kalugin, La Cueva HS, Albuquerque, NM  
B 90 10 M. Leung, Las Cruces HS, Las Cruces, NM  
A 117 10 K. Lin, Los Alamos HS, Los Alamos, NM  
B 112.5 10 K. Lin, Los Alamos HS, Los Alamos, NM  
B 90 9 A. Wu, Los Alamos HS, Los Alamos, NM

### OREGON

B 91.5 10 J. Bluhm, Ashland HS, Ashland, OR  
B 120 10 B. Chapman, Catlin Gabel Sch, Portland, OR  
A 100.5 10 Y. Fan, Catlin Gabel Sch, Portland, OR  
B 96 9 V. Shiv, Catlin Gabel Sch, Portland, OR  
B 97.5 9 S. Hao, Corvallis HS, Corvallis, OR  
B 91.5 9 I. Vermeulen, Corvallis HS, Corvallis, OR  
B 106.5 10 E. Le, Lake Oswego HS, Lake Oswego, OR  
B 90 9 A. Lyons, Lake Oswego HS, Lake Oswego, OR  
B 121.5 8 C. Ren, Roosevelt MS, Eugene, OR  
B 108 8 E. Davis, Roosevelt MS, Eugene, OR  
B 102 8 C. Lu, Roosevelt MS, Eugene, OR  
B 99 8 K. Lambert, Roosevelt MS, Eugene, OR  
B 96 8 K. Phillips, Roosevelt MS, Eugene, OR  
B 94.5 7 D. Falk, Roosevelt MS, Eugene, OR

# Student Achievement Roll AMC 12 A&B (United States)

## Continued

B 90 8 A. Gao, Roosevelt MS, Eugene, OR  
 B 97.5 10 N. Burdick, South Eugene HS, Eugene, OR  
 A 97.5 10 T. Rudeen, South Eugene HS, Eugene, OR  
 A 96 10 N. Burdick, South Eugene HS, Eugene, OR  
 B 94.5 10 T. Rudeen, South Eugene HS, Eugene, OR  
 A 93 9 A. Ponec, Sprague HS, Salem, OR  
 A 117 9 R. Dalal, Sunset HS, Portland, OR  
 B 112.5 9 Y. Wang, Sunset HS, Portland, OR  
 B 94.5 10 F. Zhao, Westview HS, Portland, OR  
 B 99 10 G. Stauth, Wilson HS, Portland, OR  
 B 91.5 9 G. Hollway, Wilson HS, Portland, OR

### UTAH

A 112.5 10 (. 3418 Antler Way, Skyline HS, Salt Lake City, UT  
 A 112.5 10 T. Pope, Skyline HS, Salt Lake City, UT

### WASHINGTON

B 111 10 J. Park, Bellevue HS, Bellevue, WA  
 A 106.5 10 J. Park, Bellevue HS, Bellevue, WA  
 B 105 9 A. Wang, Bellevue HS, Bellevue, WA  
 B 100.5 10 D. Kaplan, Bellevue HS, Bellevue, WA  
 A 97.5 10 P. Lai, Bellevue HS, Bellevue, WA  
 B 94.5 8 D. Kim, Bellevue HS, Bellevue, WA  
 A 93 9 P. Huang, Bellevue HS, Bellevue, WA  
 A 93 9 A. Steig, Bush School, Seattle, WA  
 B 112.5 9 A. Chaidarun, Desales M/SHS, Walla Walla, WA  
 B 117 9 A. Morgan, Garfield HS @ Lincoln, Seattle, WA  
 B 105 9 Q. Nguyen, Garfield HS @ Lincoln, Seattle, WA  
 A 93 10 A. Lea, Hanford HS, Richland, WA  
 A 90 10 D. Liyu, Hanford HS, Richland, WA  
 A 90 10 N. Savage, Hanford HS, Richland, WA  
 B 135 10 K. Xing, Inglemoor SHS, Kenmore, WA  
 B 132 8 Y. Kato, Inglemoor SHS, Kenmore, WA  
 B 117 9 Y. Kato, Inglemoor SHS, Kenmore, WA  
 B 100.5 10 N. Defiesta, Inglemoor SHS, Kenmore, WA  
 B 100.5 10 G. Tom, Inglemoor SHS, Kenmore, WA  
 B 94.5 10 A. Bykov, Inglemoor SHS, Kenmore, WA  
 B 90 10 J. Rhinehart, Inglemoor SHS, Kenmore, WA  
 A 106.5 10 M. Zhang, Interlake SHS, Bellevue, WA  
 A 105 10 K. Liao, Interlake SHS, Bellevue, WA  
 A 103.5 10 M. Zizyte, Interlake SHS, Bellevue, WA  
 A 100.5 9 D. Tsang, Interlake SHS, Bellevue, WA  
 A 99 9 A. Wang, Interlake SHS, Bellevue, WA  
 A 93 9 P. Dewan, Interlake SHS, Bellevue, WA  
 A 124.5 9 S. Zheng, Lakeside Sch, Seattle, WA  
 A 123 6 D. Wu, Lakeside Sch, Seattle, WA  
 A 117 10 L. Xing, Lakeside Sch, Seattle, WA  
 A 109.5 9 P. Lessler, Lakeside Sch, Seattle, WA  
 A 103.5 9 A. Kaluzny, Lakeside Sch, Seattle, WA  
 A 100.5 9 B. Chou, Lakeside Sch, Seattle, WA  
 A 100.5 10 J. Li, Lakeside Sch, Seattle, WA  
 A 94.5 10 S. Warren, Lakeside Sch, Seattle, WA  
 A 91.5 10 R. Brownlee, Lakeside Sch, Seattle, WA  
 A 90 9 W. Hussey, Lakeside Sch, Seattle, WA  
 A 90 10 R. Myhre, Lakeside Sch, Seattle, WA  
 B 90 9 S. Liu, Mountain View HS, Vancouver, WA  
 B 112.5 10 A. Park, Prime Learnig Center, Lynnwood, WA  
 B 108 10 D. Kim, Prime Learnig Center, Lynnwood, WA  
 A 103.5 9 E. Cho, Prime Learnig Center, Lynnwood, WA  
 A 102 10 P. Yoon, Prime Learnig Center, Lynnwood, WA  
 B 100.5 10 K. Jeong, Prime Learnig Center, Lynnwood, WA  
 B 96 10 D. Kim, Prime Learnig Center, Lynnwood, WA  
 A 118.5 10 P. Singh, Pullman HS, Pullman, WA  
 B 96 10 P. Singh, Pullman HS, Pullman, WA  
 A 126 10 S. Keller, Redmond HS, Redmond, WA  
 B 120 10 S. Keller, Redmond HS, Redmond, WA  
 A 108 10 O. Klimova, Redmond HS, Redmond, WA

A 94.5 10 E. Nelson, Redmond HS, Redmond, WA  
 B 90 10 A. Vaschillo, Redmond HS, Redmond, WA  
 B 99 10 D. Kim, Shorewood HS, Shoreline, WA  
 B 93 10 . Ahn, Thomas Jefferson HS, Auburn, WA

## REGION 9

### CALIFORNIA

B 138 10 C. Min, 5% Club, Los Angeles, CA  
 B 133.5 10 J. Park, 5% Club, Los Angeles, CA  
 B 126 10 W. Lim, 5% Club, Los Angeles, CA  
 B 123 9 W. Park, 5% Club, Los Angeles, CA  
 B 121.5 10 S. Park, 5% Club, Los Angeles, CA  
 B 117 10 H. Kim, 5% Club, Los Angeles, CA  
 B 115.5 10 T. Ahn, 5% Club, Los Angeles, CA  
 B 115.5 8 J. Choi, 5% Club, Los Angeles, CA  
 B 114 8 K. Yoo, 5% Club, Los Angeles, CA  
 B 109.5 10 S. Choi, 5% Club, Los Angeles, CA  
 B 108 9 H. Park, 5% Club, Los Angeles, CA  
 B 103.5 10 J. Huh, 5% Club, Los Angeles, CA  
 B 103.5 7 J. Kim, 5% Club, Los Angeles, CA  
 B 103.5 10 J. Kim, 5% Club, Los Angeles, CA  
 B 103.5 10 M. Kim, 5% Club, Los Angeles, CA  
 B 103.5 10 S. Kim, 5% Club, Los Angeles, CA  
 B 103.5 7 J. Lee, 5% Club, Los Angeles, CA  
 A 102 10 K. Choi, 5% Club, Los Angeles, CA  
 B 102 10 N. Jung, 5% Club, Los Angeles, CA  
 B 102 7 W. Lee, 5% Club, Los Angeles, CA  
 B 99 9 K. Gkook, 5% Club, Los Angeles, CA  
 B 99 9 D. Lee, 5% Club, Los Angeles, CA  
 B 99 10 J. Park, 5% Club, Los Angeles, CA  
 B 97.5 10 D. Kim, 5% Club, Los Angeles, CA  
 B 97.5 10 Y. Nam, 5% Club, Los Angeles, CA  
 B 96 9 D. Kim, 5% Club, Los Angeles, CA  
 B 96 10 D. Kong, 5% Club, Los Angeles, CA  
 B 96 10 B. Lee, 5% Club, Los Angeles, CA  
 B 94.5 10 H. Choi, 5% Club, Los Angeles, CA  
 A 94.5 9 S. Keum, 5% Club, Los Angeles, CA  
 B 94.5 10 D. Lee, 5% Club, Los Angeles, CA  
 B 93 10 S. Kim, 5% Club, Los Angeles, CA  
 B 93 10 K. Park, 5% Club, Los Angeles, CA  
 B 93 7 W. Yoon, 5% Club, Los Angeles, CA  
 B 91.5 10 S. Lim, 5% Club, Los Angeles, CA  
 B 91.5 10 D. Shin, 5% Club, Los Angeles, CA  
 B 90 8 J. Kim, 5% Club, Los Angeles, CA  
 B 90 10 T. Kim, 5% Club, Los Angeles, CA  
 B 90 10 J. Lee, 5% Club, Los Angeles, CA  
 A 100.5 10 G. Weingart, Agoura HS, Agoura Hills, CA  
 B 97.5 6 E. Chen, Amador Valley HS, Pleasanton, CA  
 B 93 8 J. Chen, Amador Valley HS, Pleasanton, CA  
 B 99 8 D. Khim, Apex Col Prep, Walnut Creek, CA  
 B 91.5 10 S. Ahn, Apex Col Prep, Walnut Creek, CA  
 B 93 10 S. Jeong, Apple Valley HS, Apple Valley, CA  
 A 100.5 6 X. Ni, Aragon HS, San Mateo, CA  
 A 127.5 9 F. Ke, Arcadia HS, Arcadia, CA  
 A 91.5 9 E. Pang, Arcadia HS, Arcadia, CA  
 B 115.5 9 A. Kulkarni, Archbishop Mitty HS, San Jose, CA  
 B 115.5 6 D. Yang, Avid Acad for Gifted Youth, Irvine, CA  
 A 111 10 G. Xing, Avid Acad for Gifted Youth, Irvine, CA  
 B 108 8 D. Xin, Avid Acad for Gifted Youth, Irvine, CA  
 B 100.5 10 J. Xiao, Avid Acad for Gifted Youth, Irvine, CA  
 A 138 9 E. O Dorney, Berkeley Math Circle, U of CA, Berkeley, CA  
 A 124.5 10 K. Shweh, Berkeley Math Circle, U of CA, Berkeley, CA  
 B 105 10 S. Mah, Beverly Hills HS, Beverly Hills, CA  
 B 109.5 10 A. Schild, Bishop's Sch, La Jolla, CA  
 B 94.5 9 S. Chen, Bishop's Sch, La Jolla, CA

# Student Achievement Roll AMC 12 A&B (United States)

## Continued

B 93	10	M. Wu, Bishop's Sch, La Jolla, CA	A 109.5	9	M. Alper, Henry M Gunn SHS, Palo Alto, CA
B 108	10	K. You, CA State Univ Long Beach, Long Beach, CA	B 106.5	10	T. Han, Henry M Gunn SHS, Palo Alto, CA
B 94.5	10	D. Ai, CA State Univ Long Beach, Long Beach, CA	A 106.5	10	T. Huang, Henry M Gunn SHS, Palo Alto, CA
B 90	8	L. Yao, CA State Univ Long Beach, Long Beach, CA	B 100.5	10	H. Shin, Henry M Gunn SHS, Palo Alto, CA
B 108	10	M. Lau, Campolindo HS, Moraga, CA	B 96	9	A. Qian, Henry M Gunn SHS, Palo Alto, CA
B 100.5	10	E. Lai, Campolindo HS, Moraga, CA	A 94.5	10	J. Shi, Henry M Gunn SHS, Palo Alto, CA
A 108	9	M. Gentili, Canyon Crest Acad, Encinitas, CA	B 91.5	9	K. Han, Henry M Gunn SHS, Palo Alto, CA
A 108	10	L. Zhou, Canyon Crest Acad, Encinitas, CA	B 115.5	9	V. Arul, Homestead HS, Cupertino, CA
B 97.5	10	D. Ding, Canyon Crest Acad, Encinitas, CA	A 114	9	A. Kim, Homestead HS, Cupertino, CA
A 93	10	P. Yang, Canyon Crest Acad, Encinitas, CA	B 94.5	8	S. Chen, Irvine HS, Irvine, CA
A 114	9	J. Frisch, Carlmont HS, Belmont, CA	B 90	10	M. Hulbert, John F Kennedy HS, Sacramento, CA
B 106.5	9	J. Frisch, Carlmont HS, Belmont, CA	A 94.5	10	T. Joo, La Canada HS, La Canada, CA
B 100.5	10	N. Lee, Carlmont HS, Belmont, CA	B 120	10	J. Latta, La Jolla HS, La Jolla, CA
A 94.5	10	L. Hsu, Carlmont HS, Belmont, CA	A 115.5	10	W. Zhang, La Jolla HS, La Jolla, CA
A 94.5	10	N. Lee N, Carlmont HS, Belmont, CA	A 114	10	B. Cosman, La Jolla HS, La Jolla, CA
B 105	10	J. Jung, Cerritos HS, Cerritos, CA	A 114	10	J. Latta, La Jolla HS, La Jolla, CA
B 94.5	10	H. Jang, Chapman Univ, Orange, CA	A 106.5	9	Y. Hoshijima, La Jolla HS, La Jolla, CA
B 94.5	10	Y. Liu, Chapman Univ, Orange, CA	B 103.5	10	B. Cosman, La Jolla HS, La Jolla, CA
A 91.5	9	B. Kang, Christian HS, El Cajon, CA	A 103.5	10	B. Gammage, La Jolla HS, La Jolla, CA
A 99	10	Y. Lee, Crescenta Valley HS, La Crescenta, CA	A 91.5	9	C. Bates, La Jolla HS, La Jolla, CA
A 112.5	10	S. Bankman Fried, Crystal Springs Uplands Sch, Hillsborough, CA	B 100.5	10	Q. Liu, Las Lomas HS, Walnut Creek, CA
A 105	9	B. Yuan, Crystal Springs Uplands Sch, Hillsborough, CA	A 123	10	K. Kim, Leland HS, San Jose, CA
B 108	10	S. Nawar, Davis SHS, Davis, CA	A 91.5	10	D. Kim, Leland HS, San Jose, CA
B 100.5	10	S. Raychaudhuri, Davis SHS, Davis, CA	A 112.5	10	D. Ko, Lick-Wilmerding HS, San Francisco, CA
B 90	10	K. Dedoshka, Davis SHS, Davis, CA	A 93	10	M. Gershenson, Lick-Wilmerding HS, San Francisco, CA
B 90	10	Y. Mulase, Davis SHS, Davis, CA	A 96	9	K. Meyer, Loma Linda Acad, Loma Linda, CA
B 123	7	S. Yoo, ECC Academy, Diamond Bar, CA	A 100.5	9	S. Zierk, Los Gatos HS, Los Gatos, CA
B 109.5	10	A. Pei, ECC Academy, Diamond Bar, CA	A 94.5	10	P. Meehan, Los Gatos HS, Los Gatos, CA
A 105	10	I. Lee, ECC Academy, Diamond Bar, CA	B 145.5	10	T. Ho, Lynbrook HS, San Jose, CA
A 102	7	S. Yoo, ECC Academy, Diamond Bar, CA	B 139.5	10	T. Chu, Lynbrook HS, San Jose, CA
B 100.5	8	K. Marume, ECC Academy, Diamond Bar, CA	A 132	10	T. Chu, Lynbrook HS, San Jose, CA
B 100.5	10	H. Park, ECC Academy, Diamond Bar, CA	B 120	9	A. Lin, Lynbrook HS, San Jose, CA
A 100.5	9	B. Sim, ECC Academy, Diamond Bar, CA	A 108	10	T. Ho, Lynbrook HS, San Jose, CA
A 99	8	K. Marume, ECC Academy, Diamond Bar, CA	B 106.5	10	F. Sung, Lynbrook HS, San Jose, CA
B 99	9	B. Sim, ECC Academy, Diamond Bar, CA	B 105	7	J. Ho, Lynbrook HS, San Jose, CA
A 96	10	A. Pei, ECC Academy, Diamond Bar, CA	A 100.5	10	J. Chen, Lynbrook HS, San Jose, CA
A 90	10	P. Wang, ECC Academy, Diamond Bar, CA	B 100.5	10	J. Tsoo, Lynbrook HS, San Jose, CA
A 91.5	10	O. Bitton, El Camino Real SHS, Woodland Hills, CA	A 97.5	10	K. Gan, Lynbrook HS, San Jose, CA
A 111	8	E. Gorlin, EPGY-Stanford Univ, Stanford, CA	B 96	10	J. Chen, Lynbrook HS, San Jose, CA
B 96	8	P. Dinh, EPGY-Stanford Univ, Stanford, CA	B 120	10	I. Mun, Maria Carrillo HS, Santa Rosa, CA
B 94.5	8	P. Rengarajan, EPGY-Stanford Univ, Stanford, CA	A 93	10	S. Ly, Mark Keppel HS, Alhambra, CA
B 94.5	6	S. Vasudevan, EPGY-Stanford Univ, Stanford, CA	A 106.5	10	A. Desai, Menlo Sch, Atherton, CA
A 97.5	10	F. Cailles, Evergreen Valley HS, San Jose, CA	A 102	10	D. Li, Mira Loma HS, Sacramento, CA
A 106.5	8	K. Huang, Fairmont Prep Acad, Anaheim, CA	A 93	10	E. Lee, Mira Loma HS, Sacramento, CA
A 93	10	K. Kim, Fairmont Prep Acad, Anaheim, CA	A 112.5	9	B. Breen, Miramonte HS, Orinda, CA
A 90	10	H. Oh, Fairmont Prep Acad, Anaheim, CA	B 135	9	B. Liu, Mission San Jose HS, Fremont, CA
B 99	8	A. Goldberg, Goldberg HomeS, Danville, CA	B 112.5	10	R. Zhong, Mission San Jose HS, Fremont, CA
A 117	10	A. Zhou, Harker Sch, San Jose, CA	B 94.5	10	J. Chen, Mission San Jose HS, Fremont, CA
B 109.5	10	A. Zhou, Harker Sch, San Jose, CA	B 108	9	A. Pujare, Monta Vista HS, Cupertino, CA
B 108	10	A. Fang, Harker Sch, San Jose, CA	B 99	9	E. Tang, Monta Vista HS, Cupertino, CA
A 108	10	A. Perelman, Harker Sch, San Jose, CA	A 93	10	J. Hsu, Monta Vista HS, Cupertino, CA
A 106.5	10	V. Chen, Harker Sch, San Jose, CA	A 91.5	10	K. Wong, Monte Vista HS, Danville, CA
B 106.5	10	A. Fotland, Harker Sch, San Jose, CA	B 108	10	Z. Wu, North Hollywood HS, North Hollywood, CA
A 103.5	10	D. Chung, Harker Sch, San Jose, CA	B 105	9	J. Hong, North Hollywood HS, North Hollywood, CA
B 103.5	10	A. Lincoln, Harker Sch, San Jose, CA	B 94.5	10	J. Kuang, North Hollywood HS, North Hollywood, CA
A 102	10	K. Zhang, Harker Sch, San Jose, CA	B 94.5	9	H. Levine, North Hollywood HS, North Hollywood, CA
B 102	10	K. Zhang, Harker Sch, San Jose, CA	B 94.5	9	S. Xu, North Hollywood HS, North Hollywood, CA
B 100.5	10	J. Chi N, Harker Sch, San Jose, CA	B 91.5	10	K. Chen, North Hollywood HS, North Hollywood, CA
B 100.5	10	R. Luo, Harker Sch, San Jose, CA	B 105	10	J. Yu, Northwood HS, Irvine, CA
B 99	10	A. Perelman, Harker Sch, San Jose, CA	B 100.5	10	J. Han, Northwood HS, Irvine, CA
B 97.5	10	D. Chung, Harker Sch, San Jose, CA	B 96	10	J. Teoh, Northwood HS, Irvine, CA
A 97.5	8	R. Rangan, Harker Sch, San Jose, CA	B 90	10	P. Joe, Northwood HS, Irvine, CA
B 94.5	9	S. Tu, Harker Sch, San Jose, CA	B 127.5	10	S. Guo, Olympia Institute, San Francisco, CA
B 90	10	D. Lin, Harker Sch, San Jose, CA	A 130.5	10	L. Ye, Palo Alto HS, Palo Alto, CA
A 93	10	C. Ok, Harvard-Westlake Sch, North Hollywood, CA	A 129	9	J. Boyle, Palo Alto HS, Palo Alto, CA
A 111	10	C. Chen, Henry M Gunn SHS, Palo Alto, CA	B 127.5	9	K. Hu, Palo Alto HS, Palo Alto, CA

# Student Achievement Roll AMC 12 A&B (United States)

## Continued

A 126	10	N. Bhargava, Palo Alto HS, Palo Alto, CA	B 105	10	A. Chang, Piedmont Hills HS, San Jose, CA
B 126	9	N. Pinsker, Palo Alto HS, Palo Alto, CA	B 99	9	L. Brown, Rancho Bernardo HS, San Diego, CA
A 124.5	9	N. Pinsker, Palo Alto HS, Palo Alto, CA	B 117	9	A. Aggarwal, Redwood MS, Saratoga, CA
A 120	9	A. Lin, Palo Alto HS, Palo Alto, CA	B 115.5	9	A. Gu, Redwood MS, Saratoga, CA
B 118.5	10	L. Ye, Palo Alto HS, Palo Alto, CA	B 106.5	8	A. Zhang, Redwood MS, Saratoga, CA
B 115.5	10	A. Arfin, Palo Alto HS, Palo Alto, CA	A 103.5	10	D. Xu, San Francisco Univ HS, San Francisco, CA
A 115.5	9	K. Hu, Palo Alto HS, Palo Alto, CA	A 96	10	C. Euphrat Weston, San Francisco Univ HS, San Francisco, CA
A 112.5	10	N. Gaya, Palo Alto HS, Palo Alto, CA	A 91.5	10	A. Dong, San Francisco Univ HS, San Francisco, CA
B 111	9	J. Boyle, Palo Alto HS, Palo Alto, CA	B 121.5	10	Y. Zhang, San Marino HS, San Marino, CA
A 108	10	E. Gitterman, Palo Alto HS, Palo Alto, CA	B 94.5	10	B. Mau, San Marino HS, San Marino, CA
B 106.5	10	N. Bhargava, Palo Alto HS, Palo Alto, CA	B 94.5	10	X. Zhang, San Marino HS, San Marino, CA
A 106.5	10	E. Sanborn, Palo Alto HS, Palo Alto, CA	B 93	9	A. Szeto, San Marino HS, San Marino, CA
A 105	10	R. Wang, Palo Alto HS, Palo Alto, CA	B 90	9	K. Yin, San Marino HS, San Marino, CA
A 103.5	10	E. Ji, Palo Alto HS, Palo Alto, CA	B 100.5	10	S. Kikuchi, San Mateo HS, San Mateo, CA
A 103.5	10	J. Yao, Palo Alto HS, Palo Alto, CA	A 94.5	10	S. Kikuchi, San Mateo HS, San Mateo, CA
B 102	9	A. Lin, Palo Alto HS, Palo Alto, CA	A 141	9	A. Gu, Saratoga HS, Saratoga, CA
B 100.5	9	M. Chung, Palo Alto HS, Palo Alto, CA	A 105	9	D. Zeng, Saratoga HS, Saratoga, CA
A 100.5	10	T. Kim, Palo Alto HS, Palo Alto, CA	A 99	10	M. Suey, South HS, Torrance, CA
B 100.5	10	B. Sklaroff, Palo Alto HS, Palo Alto, CA	A 90	10	H. Bahe, South HS, Torrance, CA
B 100.5	9	S. Zhuge, Palo Alto HS, Palo Alto, CA	B 102	10	G. Xiao, South Pasadena MS, South Pasadena, CA
A 99	10	K. Higgins, Palo Alto HS, Palo Alto, CA	B 100.5	10	O. Stubailo, South Pasadena MS, South Pasadena, CA
A 97.5	10	R. Maa, Palo Alto HS, Palo Alto, CA	B 97.5	9	N. Kitaev, South Pasadena MS, South Pasadena, CA
B 96	9	C. Hsu, Palo Alto HS, Palo Alto, CA	A 114	10	J. Elzur, Tarbut V Torah Comm DS, Irvine, CA
A 96	9	S. Zhuge, Palo Alto HS, Palo Alto, CA	A 111	10	R. Sheu, Temple City HS, Temple City, CA
B 94.5	10	R. Maa, Palo Alto HS, Palo Alto, CA	A 96	9	B. Lee, Temple City HS, Temple City, CA
A 93	10	A. Arfin, Palo Alto HS, Palo Alto, CA	A 90	10	H. Chen, Temple City HS, Temple City, CA
A 93	10	S. Lin, Palo Alto HS, Palo Alto, CA	A 124.5	10	E. Guan, Torrey Pines HS, Encinitas, CA
B 93	6	G. Lin, Palo Alto HS, Palo Alto, CA	A 114	10	C. Wu, Torrey Pines HS, Encinitas, CA
B 91.5	10	E. Gitterman, Palo Alto HS, Palo Alto, CA	A 108	10	L. Wang, Torrey Pines HS, Encinitas, CA
B 91.5	10	E. Ji, Palo Alto HS, Palo Alto, CA	A 106.5	10	J. Liu, Torrey Pines HS, Encinitas, CA
A 90	10	N. Clayton, Palo Alto HS, Palo Alto, CA	A 99	10	J. Cole, Torrey Pines HS, Encinitas, CA
A 90	10	L. Shen, Palo Alto HS, Palo Alto, CA	A 120	10	J. Whang, Troy HS, Fullerton, CA
A 90	10	B. Sklaroff, Palo Alto HS, Palo Alto, CA	A 115.5	10	J. Tao, Troy HS, Fullerton, CA
A 90	10	P. Tseng, Palo Alto HS, Palo Alto, CA	A 91.5	10	D. Ai, Troy HS, Fullerton, CA
B 109.5	10	T. Kim, Palos Verdes Pen. HS, Rolling Hills Estate, CA	B 106.5	9	W. Bao, UCLA, Los Angeles, CA
B 100.5	9	K. Daly, Palos Verdes Pen. HS, Rolling Hills Estate, CA	B 103.5	7	R. Yoo, UCLA, Los Angeles, CA
B 100.5	10	L. Huang, Palos Verdes Pen. HS, Rolling Hills Estate, CA	A 139.5	10	D. Shi, Vanteus Acad, Cupertino, CA
B 100.5	10	M. Low, Palos Verdes Pen. HS, Rolling Hills Estate, CA	B 138	10	D. Shi, Vanteus Acad, Cupertino, CA
B 100.5	10	J. Swearingin, Palos Verdes Pen. HS, Rolling Hills Estate, CA	A 129	10	B. Wang, Vanteus Acad, Cupertino, CA
B 99	10	B. Oyang, Palos Verdes Pen. HS, Rolling Hills Estate, CA	A 103.5	8	C. Bi, Vanteus Acad, Cupertino, CA
B 96	10	S. Hill, Palos Verdes Pen. HS, Rolling Hills Estate, CA	B 94.5	10	D. Liaw, Vanteus Acad, Cupertino, CA
B 96	9	A. Sunaga, Palos Verdes Pen. HS, Rolling Hills Estate, CA	A 97.5	10	A. Lee, Walnut HS, Walnut, CA
B 96	9	T. Zhu, Palos Verdes Pen. HS, Rolling Hills Estate, CA	A 94.5	10	J. Lee, Walnut HS, Walnut, CA
B 93	10	D. Son, Palos Verdes Pen. HS, Rolling Hills Estate, CA	A 90	10	R. Mai, Walnut HS, Walnut, CA
B 91.5	8	A. Zhang, Palos Verdes Pen. HS, Rolling Hills Estate, CA	B 114	8	S. Jain, Walter Reed MS, North Hollywood, CA
B 90	10	K. Collins, Palos Verdes Pen. HS, Rolling Hills Estate, CA	A 99	8	M. Eric, Walter Reed MS, North Hollywood, CA
B 90	10	L. Kurt, Palos Verdes Pen. HS, Rolling Hills Estate, CA	A 90	10	C. Liu, Webb Schs, Claremont, CA
B 90	10	J. Tang, Palos Verdes Pen. HS, Rolling Hills Estate, CA	A 127.5	10	T. Jin, Westlake HS, Westlake Village, CA
B 90	9	D. Tang Quan, Palos Verdes Pen. HS, Rolling Hills Estate, CA			

# STUDENT ACHIEVEMENT ROLL

## UNITED STATES

### AMC 10 A&B

This Student Achievement Roll includes AMC 10 A and AMC 10 B participants in grades 8 and below from the United States who score 90 or above. A certificate is awarded to these contestants. The listing is by individual score in each region.

#### REGION 0

##### CONNECTICUT

B 132	8	R. Lo, Danbury Math Acad, WCSU, Danbury, CT
A 121.5	8	R. Lo, Danbury Math Acad, WCSU, Danbury, CT
B 120	7	K. Zhang, Danbury Math Acad, WCSU, Danbury, CT
B 97.5	6	R. Xue, Danbury Math Acad, WCSU, Danbury, CT
B 96	8	M. Das, Danbury Math Acad, WCSU, Danbury, CT
A 96	8	S. Chheda, Edwin O Smith HS, Storrs, CT
B 94.5	7	L. Tinone, Hall HS, West Hartford, CT
A 132	8	L. Wang, Hopkins Sch, New Haven, CT
A 123	8	L. Brunker, Hopkins Sch, New Haven, CT
B 120	8	L. Wang, Hopkins Sch, New Haven, CT
A 97.5	8	B. Astrachan, Hopkins Sch, New Haven, CT
B 118.5	8	J. Park, Hotchkiss Sch, Lakeville, CT
A 90	8	H. Park, Rectory School, Pomfret, CT

##### MAINE

A 90	8	T. Follo, Falmouth MS, Falmouth, ME
------	---	-------------------------------------

##### MASSACHUSETTS

A 138	8	X. He, Acton-Boxborough Reg I HS, Acton, MA
A 105	8	M. Liu, Acton-Boxborough Reg I HS, Acton, MA
B 120	8	M. Kim, Adv Cnsl & Tutoring Ctr, Lexington, MA
A 117	7	S. Khalandovsky, Adv Math & Sci Acad Charter, Marlborough, MA
A 111	7	S. Kalia, Adv Math & Sci Acad Charter, Marlborough, MA
A 111	7	S. Tang, Adv Math & Sci Acad Charter, Marlborough, MA
A 105	7	S. Vatasios, Adv Math & Sci Acad Charter, Marlborough, MA
A 97.5	7	O. Abrishamchian, Adv Math & Sci Acad Charter, Marlborough, MA
A 94.5	7	N. Vea, Adv Math & Sci Acad Charter, Marlborough, MA
A 93	7	R. Newberry, Adv Math & Sci Acad Charter, Marlborough, MA
A 97.5	8	R. Baratta, Belmont HS, Belmont, MA
A 108	8	Y. Park, Bement School, Deerfield, MA
A 112.5	8	Y. Chen, John Glenn MS, Bedford, MA
B 139.5	7	P. Zhang, Jonas Clarke MS, Lexington, MA
B 132	7	A. Chou, Jonas Clarke MS, Lexington, MA
A 129	8	J. Li, Jonas Clarke MS, Lexington, MA
B 124.5	8	A. Bukys, Jonas Clarke MS, Lexington, MA
A 120	8	A. Kuida, Jonas Clarke MS, Lexington, MA
B 120	6	J. Tidor, Jonas Clarke MS, Lexington, MA
A 118.5	7	P. Zhang, Jonas Clarke MS, Lexington, MA
A 112.5	8	A. Bukys, Jonas Clarke MS, Lexington, MA
A 111	7	A. Chou, Jonas Clarke MS, Lexington, MA
A 109.5	6	J. Tidor, Jonas Clarke MS, Lexington, MA
B 109.5	7	A. Zhu, Jonas Clarke MS, Lexington, MA
A 100.5	8	L. Yates, Jonas Clarke MS, Lexington, MA
A 96	7	H. Shen, Jonas Clarke MS, Lexington, MA
B 96	7	H. Shen, Jonas Clarke MS, Lexington, MA
A 90	7	A. Zhu, Jonas Clarke MS, Lexington, MA
A 90	7	J. Xia, Jonas Clarke MS, Lexington, MA
B 90	8	H. Zitkovsky, Jonas Clarke MS, Lexington, MA
A 145.5	8	A. Zhang, Lexington HS, Lexington, MA
B 123	8	K. Wen, Lexington HS, Lexington, MA
A 117	8	K. Wen, Lexington HS, Lexington, MA
A 114	8	T. Zhu, Lexington HS, Lexington, MA
B 114	8	T. Zhu, Lexington HS, Lexington, MA
A 111	8	E. Zhu, Lexington HS, Lexington, MA
B 109.5	8	E. Zhu, Lexington HS, Lexington, MA
B 108	8	A. Jain, Lexington HS, Lexington, MA

B 108	8	M. Arbesfeld, Lexington HS, Lexington, MA
A 91.5	8	A. Jain, Lexington HS, Lexington, MA
A 91.5	8	M. Arbesfeld, Lexington HS, Lexington, MA
B 124.5	7	A. Klein, Maimonides Sch, Brookline, MA
A 118.5	8	A. Mcdonough, McCall MS, Winchester, MA
A 97.5	8	J. Page, McCall MS, Winchester, MA
A 91.5	7	G. Zhang, McCall MS, Winchester, MA
B 126	8	C. Ellison, Newton North HS, Newtonville, MA
B 123	7	C. Chen, Newton North HS, Newtonville, MA
A 118.5	7	C. Chen, Newton South HS, Newton Centre, MA
A 90	8	C. Jiang, Newton South HS, Newton Centre, MA
B 111	8	A. Shekhar, Roxbury Latin Sch, West Roxbury, MA
A 103.5	7	F. Li, Roxbury Latin Sch, West Roxbury, MA
A 99	8	M. Keating, Roxbury Latin Sch, West Roxbury, MA
B 91.5	7	E. Ewing, Roxbury Latin Sch, West Roxbury, MA
A 90	7	D. Wang, Roxbury Latin Sch, West Roxbury, MA
A 112.5	8	C. Alvarez, Sage School, Foxboro, MA
A 103.5	8	C. Willett, Sage School, Foxboro, MA
A 97.5	7	J. Blackman, Sage School, Foxboro, MA
A 93	7	A. Wang, Sage School, Foxboro, MA
A 93	8	W. Doran, Sage School, Foxboro, MA
A 91.5	8	D. Feoktistov, Sage School, Foxboro, MA
A 91.5	8	K. Barry, Sage School, Foxboro, MA
B 111	8	R. Budnick, Wayland MS, Wayland, MA
B 94.5	8	S. Popov, Wayland MS, Wayland, MA
B 91.5	8	D. Worstell, Wayland MS, Wayland, MA
A 96	8	R. Wang, Westborough HS, Westborough, MA
A 108	8	S. Palocz, Weston HS, Weston, MA
A 100.5	7	A. Athalye, Worcester Acad, Worcester, MA
A 90	7	C. Ge, Worcester Acad, Worcester, MA

##### PENNSYLVANIA

A 93	7	G. Kunkel, Chestnut Hill Acad, Philadelphia, PA
A 90	8	A. Swift, Devon Prep Sch, Devon, PA
B 111	8	K. Musto, Germantown Friends Sch, Philadelphia, PA
A 93	8	R. Vaddempudi, Harboro Horsham SHS, Horsham, PA
B 90	8	M. Cassel, Kennett HS, Kennett Square, PA
B 123	7	R. Li, Penn State Univ, New Kensington, PA
B 109.5	8	A. Barge, Penn State Univ, New Kensington, PA
B 115.5	8	M. Rauen, Pennsbury HS East, Fairless Hills, PA
B 100.5	8	H. Akay, Pittsburg E Sub HomeS Assn, Monroeville, PA
B 99	8	E. Frye, Pittsburg E Sub HomeS Assn, Monroeville, PA
B 94.5	6	C. Beideman, Pittsburg E Sub HomeS Assn, Monroeville, PA
B 94.5	6	K. Linsuain, Pittsburg E Sub HomeS Assn, Monroeville, PA
A 114	7	B. Cai, Radnor HS, Radnor, PA
B 127.5	8	M. Ma, Univ of Scranton, Scranton, PA
B 120	8	J. Zhang, Ursinus College, Collegeville, PA
A 144	8	J. Bae, Winchester Thurston HS, Pittsburgh, PA
B 138	8	J. Bae, Winchester Thurston HS, Pittsburgh, PA
B 93	7	A. Linzer, Winchester Thurston HS, Pittsburgh, PA
B 91.5	7	S. Schreiber, Winchester Thurston HS, Pittsburgh, PA

##### VERMONT

A 120	8	K. Wang, South Burlington HS, South Burlington, VT
-------	---	--

# Student Achievement Roll AMC 10 A&B (United States)

## Continued

### REGION 1

#### NEW JERSEY

B 138	8	A. Cai, Acad Adv Sci & Tech, Hackensack, NJ
B 126	7	J. Park, Acad Adv Sci & Tech, Hackensack, NJ
B 114	6	A. Katz, Acad Adv Sci & Tech, Hackensack, NJ
B 114	7	M. Sun, Acad Adv Sci & Tech, Hackensack, NJ
A 108	6	A. Katz, Acad Adv Sci & Tech, Hackensack, NJ
A 108	7	J. Park, Acad Adv Sci & Tech, Hackensack, NJ
A 103.5	6	K. Wang, Acad Adv Sci & Tech, Hackensack, NJ
A 99	8	T. Ivonchik, Acad Adv Sci & Tech, Hackensack, NJ
B 97.5	7	K. Zhao, Acad Adv Sci & Tech, Hackensack, NJ
B 96	8	K. Hong, Acad Adv Sci & Tech, Hackensack, NJ
B 124.5	8	R. Tang, Cranbury Sch, Cranbury, NJ
B 109.5	8	M. Bhatia, Cranbury Sch, Cranbury, NJ
B 93	8	A. Cao, Cranbury Sch, Cranbury, NJ
B 103.5	8	I. Ko, Elite Acad, Englewood Cliff, NJ
B 103.5	8	N. Lee, Elite Acad, Englewood Cliff, NJ
B 102	8	H. Lee, Elite Acad, Englewood Cliff, NJ
B 138	7	E. Schneider, Freehold HS, Freehold, NJ
A 99	8	M. Venkateswaran, Holmdel HS, Holmdel, NJ
A 114	8	E. Xiao, Livingston SHS, Livingston, NJ
B 108	8	K. Blair, Moorestown HS, Moorestown, NJ
A 94.5	8	K. Blair, Moorestown HS, Moorestown, NJ
A 144	7	E. Schneider, Ranney Sch, Tinton Falls, NJ
A 126	6	J. Cai, Ridge HS, Basking Ridge, NJ
A 114	7	J. Yoo, Rutgers Prep Sch, Somerset, NJ
B 129	7	A. Clifton, Windsor-Plainsboro HS-S, Princeton Junction, NJ
B 126	8	P. Ku, Windsor-Plainsboro HS-S, Princeton Junction, NJ

#### NEW YORK

A 108	8	B. Avila, Allendale Columbia Sch, Rochester, NY
A 120	8	K. Lei, Arlington HS, Lagrangeville, NY
A 109.5	8	B. Lei, Arlington HS, Lagrangeville, NY
B 93	8	A. Akers, Berkeley Carroll Sch, Brooklyn, NY
A 90	8	J. Liu, Clarksstown HS South, West Nyack, NY
A 121.5	8	P. Zhao, Dalton School, New York, NY
A 120	8	M. Weinreich, Dalton School, New York, NY
B 117	8	M. Weinreich, Dalton School, New York, NY
B 127	8	T. Reeves, Dalton School, New York, NY
B 106.5	8	P. Zhao, Dalton School, New York, NY
A 100.5	8	T. Reeves, Dalton School, New York, NY
A 124.5	8	E. Kim, Edgemont HS, Scarsdale, NY
A 99	8	K. Sangani, Fayetteville-Manlius HS, Manlius, NY
A 91.5	8	D. Lee, Great Neck South HS, Great Neck, NY
A 99	7	H. Nair, Hastings HS, Hastings On Hudson, NY
B 126	8	T. Lee, Horace Mann HS, Riverdale, NY
A 96	6	A. Puopolo, Horace Mann HS, Riverdale, NY
A 90	6	R. Yip, Horace Mann HS, Riverdale, NY
A 90	7	J. Barg, Horace Mann HS, Riverdale, NY
A 120	8	A. Landesman, Hunter Col HS, New York, NY
A 120	8	E. Mannes, Hunter Col HS, New York, NY
A 112.5	8	J. Guo, Hunter Col HS, New York, NY
A 112.5	8	M. Boppana, Hunter Col HS, New York, NY
A 111	8	A. Chee, Hunter Col HS, New York, NY
A 109.5	8	J. Yan, Hunter Col HS, New York, NY
A 108	8	G. Wu, Hunter Col HS, New York, NY
A 102	8	A. Han, Hunter Col HS, New York, NY
A 99	8	Y. Chen, Hunter Col HS, New York, NY
A 97.5	8	G. Chau, Hunter Col HS, New York, NY
A 97.5	8	L. Chen, Hunter Col HS, New York, NY
A 90	7	R. Zou, Hunter Col HS, New York, NY
B 121.5	7	Wu, Jericho SHS, Jericho, NY
B 112.5	8	D. Peng, Jericho SHS, Jericho, NY
B 93	8	J. Kalas, Long Island Sch for the Gifted, Huntington Station, NY
A 90	8	J. Wu, New York Cty Lab Sc Collab Std, New York, NY

B 132	8	E. Koh, NYEA, Plainview, NY
A 105	6	A. Liu, Penfield SHS, Penfield, NY
A 93	8	H. Chen, Polytechnic Prep Country Day Sch, Brooklyn, NY
B 93	7	A. Manigar, Spring Valley SHS, Spring Valley, NY
B 111	7	A. Arslan, Trinity Sch, New York, NY
A 121.5	8	A. Zhao, Webster Thomas HS, Webster, NY

### REGION 2

#### MARYLAND

A 103.5	8	Z. EHUDIN, Beth Tfiloh Dahan Comm HS, Baltimore, MD
A 105	6	G. Studt, Howard Area HomeS, Columbia, MD
B 102	6	G. Studt, Howard Area HomeS, Columbia, MD
B 100.5	7	R. Yamada, Howard Area HomeS, Columbia, MD
A 99	8	M. Studt, Howard Area HomeS, Columbia, MD
B 94.5	8	M. Studt, Howard Area HomeS, Columbia, MD
B 91.5	7	G. Barry, Howard Area HomeS, Columbia, MD
B 127.5	8	L. Hamilton, Hyattsville MS, Hyattsville, MD
B 132	8	V. Ying, Roberto W Clemente MS, Germantown, MD
B 105	7	S. Sing, Roberto W Clemente MS, Germantown, MD
B 103.5	8	F. Zhou, Roberto W Clemente MS, Germantown, MD
B 97.5	8	D. Sun, Roberto W Clemente MS, Germantown, MD
B 94.5	7	M. Yan, Roberto W Clemente MS, Germantown, MD
B 94.5	8	A. Anashkin, Roberto W Clemente MS, Germantown, MD
B 94.5	8	C. Liu, Roberto W Clemente MS, Germantown, MD
B 93	6	S. Pandey, Roberto W Clemente MS, Germantown, MD
B 90	7	M. Gorlenko, Roberto W Clemente MS, Germantown, MD
B 90	8	M. Roberts, Roberto W Clemente MS, Germantown, MD
B 144	8	A. Lu, Takoma Park MS, Silver Spring, MD
B 138	7	S. Zbarsky, Takoma Park MS, Silver Spring, MD
B 133.5	8	K. Chiang, Takoma Park MS, Silver Spring, MD
B 132	8	B. Lowenstein, Takoma Park MS, Silver Spring, MD
B 129	7	J. Hyun, Takoma Park MS, Silver Spring, MD
B 127.5	8	D. Kaufman, Takoma Park MS, Silver Spring, MD
B 121.5	8	R. Kuo, Takoma Park MS, Silver Spring, MD
B 114	7	C. Pasternak, Takoma Park MS, Silver Spring, MD
B 108	8	R. Chen, Takoma Park MS, Silver Spring, MD
B 106.5	7	P. Cai, Takoma Park MS, Silver Spring, MD
B 102	8	S. Nanda, Takoma Park MS, Silver Spring, MD
B 100.5	8	G. Hernandez, Takoma Park MS, Silver Spring, MD
B 99	7	B. Ma, Takoma Park MS, Silver Spring, MD
B 99	8	N. Rubin, Takoma Park MS, Silver Spring, MD
B 97.5	8	F. Koehle, Takoma Park MS, Silver Spring, MD
B 94.5	8	A. Lu, Takoma Park MS, Silver Spring, MD
B 120	7	D. Ilangovan, Thomas S Wootton HS, Rockville, MD
B 115.5	8	B. Berger, Thomas S Wootton HS, Rockville, MD

#### NORTH CAROLINA

A 123	8	T. Lu, Acad at Lincoln, Greensboro, NC
A 105	7	Y. Chen, Acad at Lincoln, Greensboro, NC
A 100.5	7	T. Chang, Acad at Lincoln, Greensboro, NC
A 99	8	E. Billington, Acad at Lincoln, Greensboro, NC
A 97.5	7	E. Wang, Acad at Lincoln, Greensboro, NC
B 115.5	6	S. Luo, Hanes MS, Winston Salem, NC
B 105	8	V. Vachharajani, Hanes MS, Winston Salem, NC
B 99	6	L. Keung, Hanes MS, Winston Salem, NC
B 93	8	A. Li, Hanes MS, Winston Salem, NC
A 150	7	C. Deng, Ligon Gt Magnet MS, Raleigh, NC
A 138	8	A. Yang, Ligon Gt Magnet MS, Raleigh, NC
A 124.5	8	N. Tobey, Ligon Gt Magnet MS, Raleigh, NC
A 99	8	E. Li, Ligon Gt Magnet MS, Raleigh, NC
A 96	7	J. Liang, Ligon Gt Magnet MS, Raleigh, NC
A 91.5	8	I. Kuznetsov, Ligon Gt Magnet MS, Raleigh, NC
A 90	7	T. Sundaresan, Ligon Gt Magnet MS, Raleigh, NC
A 108	8	J. Yang, Martin MS, Raleigh, NC
A 108	8	L. Zheng, Martin MS, Raleigh, NC

# Student Achievement Roll AMC 10 A&B (United States)

## Continued

### REGION 3

B 126 8 A. Yang, Methodist Univ, Fayetteville, NC  
B 115.5 8 E. Chen, Methodist Univ, Fayetteville, NC  
B 114 8 R. Bajaj, Methodist Univ, Fayetteville, NC  
B 108 8 L. Zheng, Methodist Univ, Fayetteville, NC  
B 99 8 J. Munley, Providence Day Sch, Charlotte, NC  
B 100.5 7 C. Zhou, Scholars' Acad, Charlotte, NC  
A 138 7 Z. Gao, Smith MS, Chapel Hill, NC  
A 105 7 A. Ganesh, Smith MS, Chapel Hill, NC  
A 105 7 M. Dejong, Smith MS, Chapel Hill, NC  
A 103.5 8 R. Lu, Smith MS, Chapel Hill, NC  
A 102 8 A. Dejong, Smith MS, Chapel Hill, NC  
A 96 8 S. Perumov, Smith MS, Chapel Hill, NC  
A 97.5 8 B. Sun, Valley Springs MS, Arden, NC  
B 126 7 Y. Chen, Wake Forest Univ, Winston-Salem, NC

### SOUTH CAROLINA

B 109.5 8 C. Cate, Crayton MS, Columbia, SC  
A 103.5 8 C. Cate, Crayton MS, Columbia, SC  
B 100.5 8 E. Chartock, Crayton MS, Columbia, SC  
A 96 8 E. Chartock, Crayton MS, Columbia, SC  
A 90 8 P. Schatteman, St Joseph's Cath Sch, Greenville, SC  
A 129 8 R. Bajaj, Wilson HS, Florence, SC

### VIRGINIA

B 102 7 D. Moon, Best Acad, Springfield, VA  
B 114 8 M. Kim, Einstein Acad, Fairfax, VA  
B 112.5 7 J. Won, Einstein Acad, Fairfax, VA  
B 108 8 K. Ko, Einstein Acad, Fairfax, VA  
A 144 7 K. Hu, Longfellow MS, Falls Church, VA  
A 126 8 S. Sohn, Longfellow MS, Falls Church, VA  
A 126 8 Y. Zhang, Longfellow MS, Falls Church, VA  
A 121.5 8 B. Rieger, Longfellow MS, Falls Church, VA  
A 120 7 S. Na, Longfellow MS, Falls Church, VA  
A 117 8 P. Kim, Longfellow MS, Falls Church, VA  
A 114 7 K. Au, Longfellow MS, Falls Church, VA  
A 114 8 D. Han, Longfellow MS, Falls Church, VA  
A 112.5 7 B. Shi, Longfellow MS, Falls Church, VA  
A 112.5 8 A. Shi, Longfellow MS, Falls Church, VA  
A 111 7 P. Won, Longfellow MS, Falls Church, VA  
A 109.5 8 M. Callahan, Longfellow MS, Falls Church, VA  
A 106.5 7 S. Park, Longfellow MS, Falls Church, VA  
A 102 7 K. Ho, Longfellow MS, Falls Church, VA  
A 102 8 C. Ayres, Longfellow MS, Falls Church, VA  
A 102 8 G. Schmidt, Longfellow MS, Falls Church, VA  
A 100.5 8 E. Culbertson, Longfellow MS, Falls Church, VA  
A 99 8 K. Chae, Longfellow MS, Falls Church, VA  
A 99 8 S. Jang, Longfellow MS, Falls Church, VA  
A 97.5 8 G. Mattay, Longfellow MS, Falls Church, VA  
A 97.5 8 M. Clark, Longfellow MS, Falls Church, VA  
A 97.5 8 W. Qian, Longfellow MS, Falls Church, VA  
A 96 8 D. Shanker, Longfellow MS, Falls Church, VA  
A 94.5 7 A. Dalzell, Longfellow MS, Falls Church, VA  
A 93 7 B. Pang, Longfellow MS, Falls Church, VA  
A 93 8 B. Rosenblum, Longfellow MS, Falls Church, VA  
A 93 8 V. Kumar, Longfellow MS, Falls Church, VA  
A 91.5 7 M. Engler, Longfellow MS, Falls Church, VA  
A 91.5 8 A. Nayak, Longfellow MS, Falls Church, VA  
A 91.5 8 B. Nguyen, Longfellow MS, Falls Church, VA  
A 91.5 8 N. Shahbaz, Longfellow MS, Falls Church, VA  
A 90 8 G. Liang, Longfellow MS, Falls Church, VA  
A 117 8 J. Mueller, Manchester MS, Richmond, VA  
A 90 7 S. Bright, Manchester MS, Richmond, VA  
A 90 8 J. Humphrey, Manchester MS, Richmond, VA  
A 91.5 8 Y. Cho, Robinson J/SHS, Fairfax, VA

### ALABAMA

B 121.5 7 Y. Zeng, Mist Acad, Birmingham, AL  
A 90 7 Y. Zeng, Mist Acad, Birmingham, AL  
A 106.5 8 M. Park, Virgil Grissom HS, Huntsville, AL  
B 106.5 8 S. Nanda, Virgil Grissom HS, Huntsville, AL  
A 100.5 8 S. Nanda, Virgil Grissom HS, Huntsville, AL  
B 100.5 8 M. Park, Virgil Grissom HS, Huntsville, AL

### FLORIDA

B 105 8 B. Mandell, Am Heritage Sch, Plantation, FL  
B 123 7 S. Lee, Fort Clarke MS, Gainesville, FL  
A 96 8 D. Kang, James Rickards HS, Tallahassee, FL  
A 94.5 7 I. Pitts, James Rickards HS, Tallahassee, FL  
A 94.5 8 P. Patel, James Rickards HS, Tallahassee, FL  
A 106.5 8 T. Manning, Miami Springs SHS, Miami Springs, FL  
B 94.5 8 T. Manning, Miami Springs SHS, Miami Springs, FL  
B 133.5 8 A. Grebe, Pine View Sch, Osprey, FL  
A 118.5 8 S. Savitz, Trinity Prep Sch of FL, Winter Park, FL

### GEORGIA

A 94.5 8 M. Mathews, Chamblee Middle Sch, Chamblee, GA  
A 94.5 8 Z. Zhu, Chamblee Middle Sch, Chamblee, GA  
A 93 7 M. Agrawal, Chamblee Middle Sch, Chamblee, GA  
A 144 8 S. Chen, Northview HS, Duluth, GA  
A 118.5 8 A. Dong, Northview HS, Duluth, GA  
A 99 8 A. Narayan, Northview HS, Duluth, GA  
A 102 8 J. Xie, Roswell HS, Roswell, GA  
B 102 8 J. Scull, Sculley Acad, Suwanee, GA  
B 126 6 E. Park, Walton HS, Marietta, GA  
B 114 7 G. Goldshlager, Walton HS, Marietta, GA  
B 111 7 R. Song, Walton HS, Marietta, GA  
B 109.5 8 R. Humble, Walton HS, Marietta, GA  
B 103.5 8 R. Kling, Walton HS, Marietta, GA  
B 97.5 8 H. Kim, Walton HS, Marietta, GA  
B 96 8 G. Maran, Walton HS, Marietta, GA

### REGION 4

### INDIANA

B 94.5 8 N. Denari, Brebeuf Jesuit Prep Sch, Indianapolis, IN  
B 144 8 Y. Homma, Carmel HS, Carmel, IN  
A 109.5 8 A. Schindler, Clay MS, Carmel, IN  
A 103.5 8 T. Ming, Clay MS, Carmel, IN  
A 102 8 B. McDonald, Clay MS, Carmel, IN  
A 96 8 R. Qian, Clay MS, Carmel, IN  
A 94.5 6 C. Huang, Clay MS, Carmel, IN  
A 94.5 8 R. Chen, Clay MS, Carmel, IN  
A 91.5 8 N. Kumar, Clay MS, Carmel, IN  
A 90 8 M. Wang, Clay MS, Carmel, IN  
A 114 8 H. Li, Creekside MS, Carmel, IN  
A 102 8 M. Yao, Creekside MS, Carmel, IN  
A 97.5 6 D. Liang, Creekside MS, Carmel, IN  
A 91.5 8 R. Chen, Creekside MS, Carmel, IN  
B 133.5 8 M. Mardini, Honey Creek MS, Terre Haute, IN  
B 126 8 A. Keiser, Honey Creek MS, Terre Haute, IN  
A 118.5 8 N. Posey, Honey Creek MS, Terre Haute, IN  
A 114 8 A. Keiser, Honey Creek MS, Terre Haute, IN  
A 114 8 M. Mardini, Honey Creek MS, Terre Haute, IN  
B 109.5 8 N. Posey, Honey Creek MS, Terre Haute, IN  
B 106.5 7 J. May, Honey Creek MS, Terre Haute, IN  
B 105 7 A. Barksdale, Honey Creek MS, Terre Haute, IN  
A 96 7 J. May, Honey Creek MS, Terre Haute, IN  
B 96 7 P. Lannoo, Honey Creek MS, Terre Haute, IN  
B 96 8 M. Botros, Honey Creek MS, Terre Haute, IN  
A 94.5 7 A. Barksdale, Honey Creek MS, Terre Haute, IN



# Student Achievement Roll AMC 10 A&B (United States)

## Continued

A 91.5 8 M. Botror, Honey Creek MS, Terre Haute, IN  
B 90 7 S. Patel, Honey Creek MS, Terre Haute, IN  
B 123 8 M. Stephens, North Central HS, Indianapolis, IN  
A 150 8 L. Ji, Sycamore Sch, Indianapolis, IN  
A 138 8 Y. Homma, Sycamore Sch, Indianapolis, IN  
A 114 6 Y. Homma, Sycamore Sch, Indianapolis, IN  
A 105 8 M. Stephens, Sycamore Sch, Indianapolis, IN  
B 126 8 A. Prabhu, West Lafayette HS, West Lafayette, IN  
B 108 8 W. Rhee, West Lafayette HS, West Lafayette, IN  
A 121.5 8 A. Prabhu, West Lafayette JHS, West Lafayette, IN  
A 120 8 J. Jang, West Lafayette JHS, West Lafayette, IN  
A 117 8 W. Rhee, West Lafayette JHS, West Lafayette, IN  
A 96 8 M. Bergmann, West Lafayette JHS, West Lafayette, IN  
A 132 6 M. Sellke, Wm Henry Harrison HS, West Lafayette, IN  
A 103.5 7 B. Kidd, Zionsville Comm HS, Zionsville, IN

## MICHIGAN

A 111 8 V. Prasad, Athens HS, Troy, MI  
A 96 8 D. Krishna, Athens HS, Troy, MI  
B 133.5 8 D. Lu, Detroit Country DS, Beverly Hills, MI  
B 100.5 8 E. Li, Detroit Country DS, Beverly Hills, MI  
B 97.5 8 R. Baddam, Detroit Country DS, Beverly Hills, MI  
B 90 8 M. Mubeen, Detroit Country DS, Beverly Hills, MI  
A 90 8 M. Weaver, Gagie Sch, Kalamazoo, MI  
A 97.5 8 M. Meyering, Grosse Pointe North HS, Grosse Pointe, MI  
A 93 8 N. Vengalil, Grosse Pointe North HS, Grosse Pointe, MI  
A 132 6 A. Shrivastava, ICAE, Troy, MI  
B 132 7 C. Sun, ICAE, Troy, MI  
A 129 7 S. Dogra, ICAE, Troy, MI  
B 120 7 N. Kakar, ICAE, Troy, MI  
A 117 7 C. Malla, ICAE, Troy, MI  
B 117 7 H. Jain, ICAE, Troy, MI  
B 117 8 S. Padmanabhan, ICAE, Troy, MI  
B 115.5 7 A. Nistala, ICAE, Troy, MI  
A 112.5 7 N. Consul, ICAE, Troy, MI  
B 111 8 D. Mahajan, ICAE, Troy, MI  
A 108 8 S. Padmanabhan, ICAE, Troy, MI  
B 100.5 7 K. Munugala, ICAE, Troy, MI  
B 99 8 S. Rajachudamani, ICAE, Troy, MI  
A 96 7 S. Bollineni, ICAE, Troy, MI  
A 96 8 S. Subramaniam, ICAE, Troy, MI  
B 96 8 C. Yang, ICAE, Troy, MI  
B 96 8 S. Subramaniam, ICAE, Troy, MI  
A 94.5 8 D. Mahajan, ICAE, Troy, MI  
A 94.5 8 S. Chinthapurri, ICAE, Troy, MI  
A 91.5 8 R. Zaveri, ICAE, Troy, MI  
A 90 7 K. Munugala, ICAE, Troy, MI  
A 90 7 M. Patke, Okemos HS, Okemos, MI  
A 90 8 H. Kim, Okemos HS, Okemos, MI  
A 124.5 8 R. He, Troy HS, Troy, MI  
A 108 8 A. Chen, Troy HS, Troy, MI  
A 106.5 8 A. Liu, Troy HS, Troy, MI  
A 105 8 D. Bai, Troy HS, Troy, MI  
A 105 8 M. Guduguntla, Troy HS, Troy, MI  
A 105 8 R. Pureka R, Troy HS, Troy, MI  
A 105 8 U. Bharath, Troy HS, Troy, MI  
A 97.5 8 S. Arakal, Troy HS, Troy, MI  
A 94.5 7 W. Shu, Troy HS, Troy, MI  
B 90 8 K. Wu, Upton MS, St Joseph, MI

## OHIO

A 120 8 A. Dasarathy, Birchwood Sch, Cleveland, OH  
A 102 8 G. Bashour, Birchwood Sch, Cleveland, OH  
A 103.5 7 C. Zhao, Brecksville-Broadview Ht HS, Broadview Hts, OH  
A 118.5 8 S. Kuo, Revere HS, Richfield, OH  
A 99 8 E. Zhang, Revere HS, Richfield, OH  
B 126 8 C. Cardinal, Royalmont Acad, Mason, OH

B 94.5 8 A. Speed, St Joseph Montessori Sch, Columbus, OH  
A 105 8 R. Welch, Sycamore JHS, Cincinnati, OH  
A 99 8 T. Norris, Sycamore JHS, Cincinnati, OH  
A 94.5 8 E. Bao, Sycamore JHS, Cincinnati, OH  
A 93 6 N. Hershey, Sycamore JHS, Cincinnati, OH  
A 90 8 A. Hershey, Sycamore JHS, Cincinnati, OH  
B 94.5 8 S. Mansfield, Village Acad, Powell, OH

## REGION 5

### ARKANSAS

B 121.5 8 J. Berleant, Lisa Acad, Little Rock, AR  
A 102 8 A. Yin, Lisa Acad, Little Rock, AR  
A 99 8 J. Berleant, Lisa Acad, Little Rock, AR  
A 96 8 A. Abid, Lisa Acad, Little Rock, AR  
B 96 6 A. Jindal, Lisa Acad, Little Rock, AR  
A 91.5 6 A. Jindal, Lisa Acad, Little Rock, AR  
B 91.5 8 A. Abid, Lisa Acad, Little Rock, AR  
B 91.5 8 T. Anand, Lisa Acad, Little Rock, AR

### IOWA

B 120 7 A. Huang, Ames Comm HS, Ames, IA  
B 90 8 S. Khoda, Ames Comm HS, Ames, IA  
A 99 7 A. Huang, Ames MS, Ames, IA  
A 96 7 B. Fan, Ames MS, Ames, IA  
A 91.5 8 S. Khoda, Ames MS, Ames, IA  
A 90 8 V. Wang, Ames MS, Ames, IA  
A 94.5 7 M. Gaebler, Cedar Rapids HomeS Asst Prog, Cedar Rapids, IA  
A 91.5 8 S. Johnson, Central Acad, Des Moines, IA  
B 103.5 7 P. Xu, IA Western Comm Col, Council Bluffs, IA

### KANSAS

A 102 8 A. Zh. Blue Valley HS, Stilwell, KS  
A 99 8 R. Marvin, Blue Valley HS, Stilwell, KS  
A 114 6 M. Zhou, Blue Valley N HS, Overland Park, KS  
A 123 8 P. Kota, Independent Sch, Wichita, KS  
A 120 8 A. Parker, Independent Sch, Wichita, KS  
B 120 8 P. Kota, Independent Sch, Wichita, KS  
B 114 8 J. Werner, Independent Sch, Wichita, KS  
B 102 8 A. Parker, Independent Sch, Wichita, KS  
B 124.5 8 N. Henriquez, Topeka Collegiate, Topeka, KS  
B 103.5 8 E. Collazo, Topeka Collegiate, Topeka, KS  
B 93 6 J. Greene, Topeka Collegiate, Topeka, KS  
B 90 7 J. Vosburgh, Topeka Collegiate, Topeka, KS

### MINNESOTA

A 96 8 F. Peng, Century SHS, Rochester, MN  
B 102 7 J. Loi, Edina Ctr for Acad Excl, Minnetonka, MN  
B 109.5 8 L. Wang, Edina HS, Edina, MN  
B 106.5 8 X. Zhang, Edina HS, Edina, MN  
B 96 8 J. Lettow, Edina HS, Edina, MN  
A 90 8 R. Millman, Int'l Sch Minnesota, Eden Prairie, MN  
B 139.5 8 M. Camacho, Virtus Acad, St Paul, MN  
A 108 7 S. Singh, Wayzata HS, Plymouth, MN  
B 106.5 7 S. Singh, Wayzata HS, Plymouth, MN

### NORTH DAKOTA

A 129 8 P. Brockman, Red River HS, Grand Forks, ND

### NEBRASKA

A 99 8 M. Liou, Lincoln East HS, Lincoln, NE

### OKLAHOMA

A 100.5 8 J. Oehrlein, Oehrlein HomeS, Oklahoma City, OK

### SOUTH DAKOTA

B 114 8 C. Ke, SD State Univ, Brookings, SD  
B 99 8 J. Zhang, SD State Univ, Brookings, SD

# Student Achievement Roll AMC 10 A&B (United States)

## Continued

### WISCONSIN

A 108 8 S. Gunasekaran, James Madison Mem HS, Madison, WI  
A 105 7 S. Shah, James Madison Mem HS, Madison, WI

### REGION 6

#### ILLINOIS

A 127.5 6 R. Jagadeesan, Avery Coonley Sch, Downers Grove, IL  
A 120 8 C. Madsen, Avery Coonley Sch, Downers Grove, IL  
A 106.5 8 J. Lanzillo, Avery Coonley Sch, Downers Grove, IL  
A 90 7 P. Wiggan, Avery Coonley Sch, Downers Grove, IL  
A 90 8 A. Glaser, Avery Coonley Sch, Downers Grove, IL  
B 99 8 J. Bartusek, DaVinci Acad, Elgin, IL  
B 111 8 V. Yang, Glenbard South HS, Glen Ellyn, IL  
A 132 8 A. Kalinich, Glenbard West HS, Glen Ellyn, IL  
A 130.5 8 J. Dement, Naperville Central HS, Naperville, IL  
A 117 8 C. Yang, Naperville Central HS, Naperville, IL  
A 115.5 8 J. Tan, Naperville Central HS, Naperville, IL  
A 114 8 E. Spieglan, Naperville Central HS, Naperville, IL  
A 106.5 8 P. Lu, Naperville Central HS, Naperville, IL  
A 106.5 8 W. Guan, Naperville Central HS, Naperville, IL  
B 117 8 A. Saitesh, North Central Col, Naperville, IL  
A 115.5 8 R. Sloan, Oak Park/River Forest HS, Oak Park, IL  
B 123 6 E. Chang, Sabio Acad, Glenview, IL  
A 121.5 6 E. Chang, Sabio Acad, Glenview, IL  
B 96 8 D. Chang, Sabio Acad, Glenview, IL  
A 108 6 E. Levmore, Univ of Chicago Lab HS, Chicago, IL

#### KENTUCKY

B 120 8 E. Yoder, Eastern Kentucky Univ, Richmond, KY

#### MISSOURI

B 118.5 8 B. Bachar, Barstow Sch, Kansas City, MO  
B 91.5 8 J. Wright, Barstow Sch, Kansas City, MO  
B 94.5 7 L. Gilbert, Camdenton MS, Camdenton, MO  
B 90 8 T. Bhat, John Burroughs Sch, Saint Louis, MO  
A 97.5 8 E. Fe Ng, Parkway West HS, Ballwin, MO

#### TENNESSEE

B 93 6 J. Schaumann, Aaron Acad, Hendersonville, TN  
B 100.5 8 T. Blackmon, Baylor Sch, Chattanooga, TN  
A 91.5 8 B. Chin, White Station HS, Memphis, TN

### REGION 7

#### LOUISIANA

A 120 7 X. Liang, Glasgow MS, Baton Rouge, LA  
A 114 6 S. Wu, Glasgow MS, Baton Rouge, LA  
A 112.5 8 D. Zhang, Glasgow MS, Baton Rouge, LA  
A 111 8 Y. Sha, Glasgow MS, Baton Rouge, LA  
A 94.5 8 H. Hung, Glasgow MS, Baton Rouge, LA

#### MISSISSIPPI

A 102 8 A. Cheng, Jackson Prep Sch, Jackson, MS  
A 91.5 8 M. Mclemore, Jackson Prep Sch, Jackson, MS

#### TEXAS

A 132 8 K. Li, A & M Consolidated HS, College Station, TX  
A 100.5 6 S. Dever, Austin Area HomeS, Austin, TX  
A 90 8 J. Brown, Austin Area HomeS, Austin, TX  
A 144 8 K. Tian, Austin Rainbow Acad, Austin, TX  
A 124.5 8 M. Jin, Clements HS, Sugar Land, TX  
A 118.5 7 L. Shen, Clements HS, Sugar Land, TX  
A 103.5 8 A. Yuan, Clements HS, Sugar Land, TX  
A 102 8 K. Pham, Clements HS, Sugar Land, TX  
A 93 8 W. Yu, Clements HS, Sugar Land, TX  
A 91.5 8 A. Chin, Clements HS, Sugar Land, TX  
B 150 8 B. Ferguson, Ferguson HomeS, Dallas, TX

A 132 8 B. Ferguson, Ferguson HomeS, Dallas, TX  
A 120 8 R. Houston, Greenhill Sch, Addison, TX  
B 114 8 R. Houston, Greenhill Sch, Addison, TX  
B 99 8 M. Partlo, Greenhill Sch, Addison, TX  
B 91.5 8 R. Grindstaff, Greenhill Sch, Addison, TX  
A 144 8 D. Zhou, Harmony Sch of Excl, Houston, TX  
A 124.5 8 L. Swanson, Harmony Sch of Excl, Houston, TX  
A 109.5 6 K. Lantel, Harmony Sch of Excl, Houston, TX  
A 138 8 T. Ham, Highland Park HS, Dallas, TX  
B 112.5 8 S. Ganeshram, Hirschi HS, Wichita Falls, TX  
A 109.5 8 K. Fu, Jasper HS, Plano, TX  
A 106.5 8 M. Powell, Jasper HS, Plano, TX  
A 93 8 A. Chyao, Jasper HS, Plano, TX  
A 132 8 H. Zhao, Rice MS, Plano, TX  
A 120 8 J. Zhu, Rice MS, Plano, TX  
A 109.5 8 C. Jin, Rice MS, Plano, TX  
A 99 7 A. Gao, Rice MS, Plano, TX  
A 94.5 7 T. Wang, Rice MS, Plano, TX  
A 91.5 6 V. Zhou, Rice MS, Plano, TX  
A 91.5 8 P. Wu, Rice MS, Plano, TX  
A 108 8 J. Mejia, Sch of Sci & Technology, San Antonio, TX  
A 102 8 E. Benitez, Sch of Sci & Technology, San Antonio, TX  
B 144 6 S. Chen, Spicewood Acad, Austin, TX  
A 117 6 S. Chen, Spicewood Acad, Austin, TX  
B 97.5 8 D. Chen, Spicewood Acad, Austin, TX  
A 90 8 D. Chen, Spicewood Acad, Austin, TX  
A 102 8 J. Naruk, St John's Sch, Houston, TX  
B 93 7 A. Gao, Univ of Texas at Dallas, Richardson, TX

### REGION 8

#### ARIZONA

B 91.5 8 R. Kothur, Phoenix Country DS, Paradise Valley, AZ  
A 120 8 R. Spence, Sonoran Sci Acad, Tucson, AZ  
A 108 7 J. Sloane, Sonoran Sci Acad, Tucson, AZ

#### COLORADO

A 100.5 8 G. Howard, Altona MS, Longmont, CO  
A 100.5 8 R. Carson, Altona MS, Longmont, CO  
A 126 8 T. Kim, Cherry Creek HS, Englewood, CO  
A 114 8 A. Black, Fairview HS, Boulder, CO  
A 114 8 N. Ledru, Fairview HS, Boulder, CO  
A 91.5 8 W. Conway, Fairview HS, Boulder, CO  
B 118.5 8 A. Black, Univ of Colorado, Boulder, Boulder, CO  
B 117 6 A. Soh, Univ of Colorado, Boulder, Boulder, CO  
B 114 8 N. Ledru, Univ of Colorado, Boulder, Boulder, CO  
B 102 8 W. Conw, Univ of Colorado, Boulder, Boulder, CO

#### GUAM

B 109.5 8 G. Woo, Harvest Chr Acad, Barrigada, GU  
B 93 6 K. Cho, Harvest Chr Acad, Barrigada, GU  
B 121.5 8 X. Hua, St John's Sch, Tumon Bay, GU

#### HAWAII

B 96 8 M. Kwock, Iolani Sch, Honolulu, HI  
A 114 7 Z. Ma, Punahou Sch, Honolulu, HI  
A 94.5 8 T. Le, Punahou Sch, Honolulu, HI  
B 118.5 8 M. Seu, Waiakea HS, Hilo, HI

#### NEVADA

A 120 8 A. Fidaleo, Davidson Acad of Nevada, Reno, NV  
A 114 8 F. Liu, Davidson Acad of Nevada, Reno, NV  
A 99 8 D. Hickox Young, Davidson Acad of Nevada, Reno, NV  
A 102 7 N. Andrew, Del Webb Middle Sch, Henderson, NV  
A 91.5 7 F. Garcia, Del Webb Middle Sch, Henderson, NV

#### NEW MEXICO

A 99 6 D. Hendrickson, Manzano HS, Albuquerque, NM

# Student Achievement Roll AMC 10 A&B (United States)

## Continued

### OREGON

A 111	8	N. Wang, Beaverton Sch Dist #48, Beaverton, OR
A 109.5	8	S. Viswanathan, Beaverton Sch Dist #48, Beaverton, OR
A 97.5	8	E. Xue, Beaverton Sch Dist #48, Beaverton, OR
A 94.5	8	M. Ling, Beaverton Sch Dist #48, Beaverton, OR
B 100.5	8	D. Yao, Crescent Valley HS, Corvallis, OR
B 90	8	D. Mueller, North Salem HS, Salem, OR
A 126	8	E. Davis, Roosevelt MS, Eugene, OR
A 120	8	A. Gao, Roosevelt MS, Eugene, OR
A 118.5	8	C. Lu, Roosevelt MS, Eugene, OR
A 108	8	K. Phillips, Roosevelt MS, Eugene, OR
A 105	8	C. Ren, Roosevelt MS, Eugene, OR
B 94.5	8	J. Vanwhy, South Albany HS, Albany, OR
B 121.5	8	E. Ho, Valley Cath Sch, Beaverton, OR
A 120	8	E. Ho, Valley Cath Sch, Beaverton, OR
B 96	6	M. Jagielski, Westview HS, Portland, OR

### UTAH

B 108	8	M. Christensen, Brigham Young Univ, Provo, UT
B 103.5	8	R. Lu, Brigham Young Univ, Provo, UT
B 124.5	8	B. Silcox, West HS, Salt Lake City, UT
A 108	8	B. Silcox, West HS, Salt Lake City, UT
A 106.5	7	R. Nickerson, West HS, Salt Lake City, UT
B 106.5	7	R. Nickerson, West HS, Salt Lake City, UT
A 99	7	C. Lee, West HS, Salt Lake City, UT

### WASHINGTON

A 102	7	A. Benson, Bear Creek Sch, Redmond, WA
A 91.5	7	Y. Lee, Bear Creek Sch, Redmond, WA
B 130.5	7	A. Chu, Bellevue HS, Bellevue, WA
B 96	8	H. Brandtrichsen, Eagle Harbor HS, Bainbridge Island, WA
B 94.5	7	N. Greason, Eagle Harbor HS, Bainbridge Island, WA
B 91.5	8	Z. Perez, Edmonds-Woodway HS, Edmonds, WA
A 99	8	A. Nguyen, Federal Way Public Acad, Federal Way, WA
A 130.5	8	H. Yu, Interlake SHS, Bellevue, WA
A 127.5	7	A. Chu, Interlake SHS, Bellevue, WA
A 123	7	K. Zhou, Interlake SHS, Bellevue, WA
A 118.5	7	E. Zhang, Interlake SHS, Bellevue, WA
A 100.5	6	K. Liu, Interlake SHS, Bellevue, WA
A 99	8	G. Sun, Interlake SHS, Bellevue, WA
A 97.5	6	J. Zhu, Interlake SHS, Bellevue, WA
A 97.5	8	D. Oh, Interlake SHS, Bellevue, WA
A 94.5	6	K. Ji, Interlake SHS, Bellevue, WA
A 91.5	6	A. Tang, Interlake SHS, Bellevue, WA
A 99	8	P. Chane, Int'l Community Sch, Kirkland, WA
B 93	8	P. Chane, Int'l Community Sch, Kirkland, WA
B 127.5	6	D. Wu, Lakeside Sch, Seattle, WA
B 100.5	8	D. Wu, Lakeside Sch, Seattle, WA
A 90	8	J. Min, Lakeside Sch, Seattle, WA
A 144	8	Y. Kato, Northshore JHS, Bothell, WA
A 105	6	C. Xing, Northshore JHS, Bothell, WA
B 100.5	6	K. Malkin, NW Acad of Sciences, Redmond, WA
B 100.5	8	V. Korukov, NW Acad of Sciences, Redmond, WA
A 114	6	J. Zhang, NW Chinese Sch, Bellevue, WA
A 133.5	8	S. Xu, Redmond HS, Redmond, WA
A 108	8	B. Keller, Redmond HS, Redmond, WA
A 127.5	8	G. Lesnick, Washington MS, Seattle, WA
A 102	8	G. Matter Vi, Washington MS, Seattle, WA
A 94.5	7	S. Vanderwilt, Washington MS, Seattle, WA

B 135	8	H. Jang, 5% Club, Los Angeles, CA
B 135	8	K. Lee, 5% Club, Los Angeles, CA
B 135	8	Y. Kim, 5% Club, Los Angeles, CA
A 133.5	8	H. Seo, 5% Club, Los Angeles, CA
B 133.5	8	S. Lim, 5% Club, Los Angeles, CA
B 132	7	J. You, 5% Club, Los Angeles, CA
B 132	8	H. Yang, 5% Club, Los Angeles, CA
B 132	8	J. Park, 5% Club, Los Angeles, CA
B 132	8	Y. Jeon, 5% Club, Los Angeles, CA
B 130.5	8	C. Park, 5% Club, Los Angeles, CA
B 130.5	8	H. Kang, 5% Club, Los Angeles, CA
B 130.5	8	W. Kim, 5% Club, Los Angeles, CA
B 129	8	S. Woo, 5% Club, Los Angeles, CA
B 127.5	7	S. Choi, 5% Club, Los Angeles, CA
B 126	7	J. Chung, 5% Club, Los Angeles, CA
B 126	7	Y. Hur, 5% Club, Los Angeles, CA
B 126	8	D. Lee, 5% Club, Los Angeles, CA
B 126	8	H. Choi, 5% Club, Los Angeles, CA
B 126	8	H. Lee, 5% Club, Los Angeles, CA
B 126	8	J. Chone, 5% Club, Los Angeles, CA
B 126	8	S. Baik, 5% Club, Los Angeles, CA
B 126	8	S. Jung, 5% Club, Los Angeles, CA
B 126	8	U. Shin, 5% Club, Los Angeles, CA
B 124.5	8	I. Kim, 5% Club, Los Angeles, CA
B 123	7	H. Shin, 5% Club, Los Angeles, CA
B 123	8	E. Chung, 5% Club, Los Angeles, CA
B 123	8	S. Son, 5% Club, Los Angeles, CA
B 121.5	7	H. Kim, 5% Club, Los Angeles, CA
B 121.5	7	J. Park, 5% Club, Los Angeles, CA
B 121.5	8	H. Rhee, 5% Club, Los Angeles, CA
B 121.5	8	T. Ha, 5% Club, Los Angeles, CA
B 120	7	Y. Lee, 5% Club, Los Angeles, CA
B 120	8	D. Shin, 5% Club, Los Angeles, CA
B 120	8	J. Cha, 5% Club, Los Angeles, CA
B 120	8	J. Min, 5% Club, Los Angeles, CA
B 120	8	S. Yi, 5% Club, Los Angeles, CA
B 120	8	T. Oh, 5% Club, Los Angeles, CA
B 118.5	7	B. Choe, 5% Club, Los Angeles, CA
B 118.5	7	D. Kang, 5% Club, Los Angeles, CA
B 118.5	7	G. Kim, 5% Club, Los Angeles, CA
B 118.5	8	T. Kim, 5% Club, Los Angeles, CA
B 118.5	8	Y. Choi, 5% Club, Los Angeles, CA
B 117	7	S. Yang, 5% Club, Los Angeles, CA
B 117	8	G. Lee, 5% Club, Los Angeles, CA
B 117	8	H. Park, 5% Club, Los Angeles, CA
B 117	8	S. Jeon, 5% Club, Los Angeles, CA
B 115.5	6	S. Kang, 5% Club, Los Angeles, CA
B 115.5	8	D. Lee, 5% Club, Los Angeles, CA
B 115.5	8	G. Yun, 5% Club, Los Angeles, CA
B 115.5	8	I. Shi, 5% Club, Los Angeles, CA
B 115.5	8	J. Cheun, 5% Club, Los Angeles, CA
B 115.5	8	J. Jeong, 5% Club, Los Angeles, CA
B 115.5	8	J. Lee, 5% Club, Los Angeles, CA
B 115.5	8	K. Zo, 5% Club, Los Angeles, CA
B 115.5	8	S. Oh, 5% Club, Los Angeles, CA
B 114	6	G. Bae, 5% Club, Los Angeles, CA
B 114	8	C. Cho, 5% Club, Los Angeles, CA
B 114	8	C. Kim, 5% Club, Los Angeles, CA
B 114	8	J. Ryu, 5% Club, Los Angeles, CA
B 114	8	S. Youn, 5% Club, Los Angeles, CA
B 112.5	8	D. Hwang, 5% Club, Los Angeles, CA
B 112.5	8	H. Jang, 5% Club, Los Angeles, CA
B 112.5	8	H. Lee, 5% Club, Los Angeles, CA
B 112.5	8	I. You, 5% Club, Los Angeles, CA
B 112.5	8	J. Song, 5% Club, Los Angeles, CA
B 112.5	8	Y. Kim, 5% Club, Los Angeles, CA

## REGION 9

### CALIFORNIA

B 150	8	J. Lim, 5% Club, Los Angeles, CA
B 141	7	P. Park, 5% Club, Los Angeles, CA
B 138	7	Y. Jo, 5% Club, Los Angeles, CA
B 135	6	J. Kim, 5% Club, Los Angeles, CA

# Student Achievement Roll AMC 10 A&B (United States)

## Continued

A 111	8	J. Ko, 5% Club, Los Angeles, CA	B 97.5	6	K. Lee, 5% Club, Los Angeles, CA
B 111	7	S. Choi, 5% Club, Los Angeles, CA	B 97.5	7	H. Gong, 5% Club, Los Angeles, CA
B 111	8	C. Kim, 5% Club, Los Angeles, CA	B 97.5	7	J. Park, 5% Club, Los Angeles, CA
B 111	8	J. Hong, 5% Club, Los Angeles, CA	B 97.5	8	J. Choi, 5% Club, Los Angeles, CA
B 111	8	S. Lee, 5% Club, Los Angeles, CA	B 97.5	8	J. Kim, 5% Club, Los Angeles, CA
B 111	8	Y. Kim, 5% Club, Los Angeles, CA	B 97.5	8	J. Shin, 5% Club, Los Angeles, CA
A 109.5	8	H. Park, 5% Club, Los Angeles, CA	B 97.5	8	S. Oh, 5% Club, Los Angeles, CA
A 109.5	8	J. Park, 5% Club, Los Angeles, CA	B 96	6	J. Jung, 5% Club, Los Angeles, CA
B 109.5	6	G. Heo, 5% Club, Los Angeles, CA	B 96	8	C. Baak, 5% Club, Los Angeles, CA
B 109.5	7	T. Kim, 5% Club, Los Angeles, CA	B 96	8	D. Kim, 5% Club, Los Angeles, CA
B 109.5	7	Y. Kwon, 5% Club, Los Angeles, CA	B 96	8	D. Son, 5% Club, Los Angeles, CA
B 109.5	8	E. Park, 5% Club, Los Angeles, CA	B 96	8	E. Park, 5% Club, Los Angeles, CA
B 109.5	8	S. Chung, 5% Club, Los Angeles, CA	B 96	8	G. Jung, 5% Club, Los Angeles, CA
B 108	6	J. Song, 5% Club, Los Angeles, CA	B 96	8	H. Kim, 5% Club, Los Angeles, CA
B 108	6	S. Lee, 5% Club, Los Angeles, CA	B 96	8	H. Lee, 5% Club, Los Angeles, CA
B 108	6	Y. Do, 5% Club, Los Angeles, CA	B 96	8	H. Noh, 5% Club, Los Angeles, CA
B 108	7	E. Go, 5% Club, Los Angeles, CA	B 96	8	J. Lim, 5% Club, Los Angeles, CA
B 108	7	J. Park, 5% Club, Los Angeles, CA	B 96	8	S. Han, 5% Club, Los Angeles, CA
B 108	7	S. Sohn, 5% Club, Los Angeles, CA	B 94.5	7	S. Lee, 5% Club, Los Angeles, CA
B 108	7	S. Yi, 5% Club, Los Angeles, CA	B 94.5	8	M. Kang, 5% Club, Los Angeles, CA
B 108	8	D. Jeong, 5% Club, Los Angeles, CA	B 94.5	8	S. Ham, 5% Club, Los Angeles, CA
B 108	8	G. Kim, 5% Club, Los Angeles, CA	A 93	8	J. Kim, 5% Club, Los Angeles, CA
B 108	8	J. Ha, 5% Club, Los Angeles, CA	B 93	7	G. Doo, 5% Club, Los Angeles, CA
B 108	8	J. Kim, 5% Club, Los Angeles, CA	B 93	7	J. Yu, 5% Club, Los Angeles, CA
B 108	8	J. Seul, 5% Club, Los Angeles, CA	A 91.5	8	H. Yu, 5% Club, Los Angeles, CA
B 108	8	K. Gkoo, 5% Club, Los Angeles, CA	B 91.5	6	K. Kim, 5% Club, Los Angeles, CA
B 108	8	M. Choi, 5% Club, Los Angeles, CA	B 91.5	7	E. Jung, 5% Club, Los Angeles, CA
B 108	8	S. Lee, 5% Club, Los Angeles, CA	B 91.5	7	J. Choi, 5% Club, Los Angeles, CA
B 106.5	8	J. Seo, 5% Club, Los Angeles, CA	B 91.5	8	D. Yoon, 5% Club, Los Angeles, CA
B 106.5	8	K. Kang, 5% Club, Los Angeles, CA	B 91.5	8	H. Kim, 5% Club, Los Angeles, CA
B 106.5	8	M. Park, 5% Club, Los Angeles, CA	A 90	8	J. Song, 5% Club, Los Angeles, CA
B 106.5	8	N. Kim, 5% Club, Los Angeles, CA	B 90	7	H. Son, 5% Club, Los Angeles, CA
B 105	7	J. Koo, 5% Club, Los Angeles, CA	B 90	7	J. Hwang, 5% Club, Los Angeles, CA
B 105	7	K. Son, 5% Club, Los Angeles, CA	B 90	7	M. Choi, 5% Club, Los Angeles, CA
B 105	7	S. Noh, 5% Club, Los Angeles, CA	B 90	8	D. Jung, 5% Club, Los Angeles, CA
B 105	8	S. Kim, 5% Club, Los Angeles, CA	B 90	8	E. Shin, 5% Club, Los Angeles, CA
B 105	8	W. Koo, 5% Club, Los Angeles, CA	B 90	8	J. Lee, 5% Club, Los Angeles, CA
B 105	8	Y. Hong, 5% Club, Los Angeles, CA	B 90	8	T. Lee, 5% Club, Los Angeles, CA
B 103.5	8	E. Cha, 5% Club, Los Angeles, CA	A 124.5	8	D. Ding, Albany HS, Albany, CA
B 103.5	8	M. Cho, 5% Club, Los Angeles, CA	B 120	8	R. Kulkarni, Amador Valley HS, Pleasanton, CA
B 103.5	8	S. Lee, 5% Club, Los Angeles, CA	B 111	6	A. Lin, American HS, Fremont, CA
B 103.5	8	T. Hwang, 5% Club, Los Angeles, CA	B 111	7	J. Kim, Apex Col Prep, Walnut Creek, CA
B 103.5	8	T. Yun, 5% Club, Los Angeles, CA	A 103.5	7	J. Kim, Apex Col Prep, Walnut Creek, CA
B 103.5	8	Y. Oh, 5% Club, Los Angeles, CA	B 97.5	7	M. Kwon, Apex Col Prep, Walnut Creek, CA
B 102	7	J. Kim, 5% Club, Los Angeles, CA	B 96	7	J. Lee, Apex Col Prep, Walnut Creek, CA
B 102	7	N. Kang, 5% Club, Los Angeles, CA	A 93	7	M. Kwon, Apex Col Prep, Walnut Creek, CA
B 102	7	Y. Jung, 5% Club, Los Angeles, CA	A 90	7	J. Lee, Apex Col Prep, Walnut Creek, CA
B 102	8	C. Kim, 5% Club, Los Angeles, CA	A 144	6	D. Yang, Avid Acad for Gifted Youth, Irvine, CA
B 102	8	C. Lee, 5% Club, Los Angeles, CA	A 144	8	T. Vollmer, Avid Acad for Gifted Youth, Irvine, CA
B 102	8	H. Shin, 5% Club, Los Angeles, CA	A 126	8	D. Yang, Avid Acad for Gifted Youth, Irvine, CA
B 102	8	J. Kim, 5% Club, Los Angeles, CA	A 117	8	S. Kanne, Avid Acad for Gifted Youth, Irvine, CA
B 102	8	J. Park, 5% Club, Los Angeles, CA	B 115.5	6	B. Wagner, Avid Acad for Gifted Youth, Irvine, CA
B 102	8	M. Cha, 5% Club, Los Angeles, CA	A 111	7	D. Suh, Avid Acad for Gifted Youth, Irvine, CA
B 102	8	S. Lee, 5% Club, Los Angeles, CA	B 111	8	J. Lan, Avid Acad for Gifted Youth, Irvine, CA
B 102	8	S. Park, 5% Club, Los Angeles, CA	B 111	8	S. Wu, Avid Acad for Gifted Youth, Irvine, CA
B 102	8	W. Kang, 5% Club, Los Angeles, CA	B 108	8	S. Jaw, Avid Acad for Gifted Youth, Irvine, CA
B 102	8	Y. Choi, 5% Club, Los Angeles, CA	B 108	8	S. Kanne, Avid Acad for Gifted Youth, Irvine, CA
B 100.5	6	C. Choi, 5% Club, Los Angeles, CA	B 105	8	A. Chen, Avid Acad for Gifted Youth, Irvine, CA
B 100.5	7	C. Park, 5% Club, Los Angeles, CA	A 103.5	8	R. Sasaki, Avid Acad for Gifted Youth, Irvine, CA
B 100.5	8	D. Lee, 5% Club, Los Angeles, CA	A 102	6	P. Gentili, Avid Acad for Gifted Youth, Irvine, CA
B 100.5	8	K. Kweon, 5% Club, Los Angeles, CA	A 102	8	S. Jaw, Avid Acad for Gifted Youth, Irvine, CA
B 99	6	H. J, 5% Club, Los Angeles, CA	B 100.5	7	D. Suh, Avid Acad for Gifted Youth, Irvine, CA
B 99	7	J. Lee, 5% Club, Los Angeles, CA	A 99	8	S. Wu, Avid Acad for Gifted Youth, Irvine, CA
B 99	7	S. Hong, 5% Club, Los Angeles, CA	A 97.5	6	B. Wagner, Avid Acad for Gifted Youth, Irvine, CA
B 99	8	S. Kim, 5% Club, Los Angeles, CA	A 96	8	D. Xin, Avid Acad for Gifted Youth, Irvine, CA
B 97.5	6	J. Park, 5% Club, Los Angeles, CA	B 90	8	S. Park, Avid Acad for Gifted Youth, Irvine, CA

# Student Achievement Roll AMC 10 A&B (United States)

## Continued

A 117	7	R. Burks, BASIC, Los Altos, CA	A 103.5	8	Z. Liu, Jordan (David Starr) MS, Palo Alto, CA
A 115.5	7	D. Ziegler, BASIC, Los Altos, CA	A 100.5	7	A. Zheng, Jordan (David Starr) MS, Palo Alto, CA
A 94.5	7	A. Luh, BASIC, Los Altos, CA	A 99	8	J. Maa, Jordan (David Starr) MS, Palo Alto, CA
A 90	7	G. Irwin, BASIC, Los Altos, CA	A 97.5	7	J. Ling, Jordan (David Starr) MS, Palo Alto, CA
B 106.5	8	R. Kenny, Berkeley HS, Berkeley, CA	A 94.5	8	P. Chen, Jordan (David Starr) MS, Palo Alto, CA
A 111	6	E. Chen, Berkeley Math Circle, U of CA, Berkeley, CA	A 90	7	D. Tam, Jordan (David Starr) MS, Palo Alto, CA
A 108	8	J. Ch, Berkeley Math Circle, U of CA, Berkeley, CA	A 90	7	H. Huang, Jordan (David Starr) MS, Palo Alto, CA
A 105	8	N. Halford, Berkeley Math Circle, U of CA, Berkeley, CA	A 90	7	H. Jiang, Jordan (David Starr) MS, Palo Alto, CA
A 102	7	S. Kim, Berkeley Math Circle, U of CA, Berkeley, CA	A 111	8	J. Zhang, Leland HS, San Jose, CA
A 99	7	Y. Greenwald, Berkeley Math Circle, U of CA, Berkeley, CA	A 94.5	8	D. Kim, Leland HS, San Jose, CA
A 91.5	7	E. Wang, Berkeley Math Circle, U of CA, Berkeley, CA	A 108	7	M. Holmstrom, Live Oak HS, Morgan Hill, CA
A 90	6	D. Kimball, Berkeley Math Circle, U of CA, Berkeley, CA	B 126	7	V. Xu, Lynbrook HS, San Jose, CA
B 121.5	8	W. Spitzer, Bishop's Sch, La Jolla, CA	B 120	7	M. Chi, Lynbrook HS, San Jose, CA
B 94.5	8	S. Zhou, Campolindo HS, Moraga, CA	B 117	7	N. Buduma, Lynbrook HS, San Jose, CA
B 90	8	M. Lu, Campolindo HS, Moraga, CA	B 114	7	K. Mendonca, Lynbrook HS, San Jose, CA
A 90	8	B. Frisch, Carlmont HS, Belmont, CA	A 112.5	8	J. He, Lynbrook HS, San Jose, CA
A 123	8	J. Hui, Cupertino HS, Cupertino, CA	B 111	8	E. Jang, Lynbrook HS, San Jose, CA
A 100.5	8	Z. Li, Cupertino HS, Cupertino, CA	B 102	7	D. Lou, Lynbrook HS, San Jose, CA
A 99	8	K. Qiao, Cupertino HS, Cupertino, CA	B 99	8	E. Jang, Lynbrook HS, San Jose, CA
B 108	8	C. Dusto, De Portola MS, Tarzana, CA	A 97.5	8	C. Hsu, Lynbrook HS, San Jose, CA
B 103.5	8	. Lee, De Portola MS, Tarzana, CA	B 97.5	7	K. Ouyang, Lynbrook HS, San Jose, CA
B 103.5	8	M. Ohayon, De Portola MS, Tarzana, CA	A 90	8	E. Jang, Lynbrook HS, San Jose, CA
B 100.5	8	D. Bork, De Portola MS, Tarzana, CA	A 108	8	S. Moon, Math Zoom, Tustin, CA
B 96	8	A. Hwang, De Portola MS, Tarzana, CA	B 97.5	6	S. Redmond, Menlo Sch, Atherton, CA
B 94.5	8	G. Koh, De Portola MS, Tarzana, CA	A 91.5	6	S. Redmond, Menlo Sch, Atherton, CA
A 93	8	G. Ramesh, Diablo Vista MS, Denville, CA	A 138	7	J. Ho, Miller MS, San Jose, CA
B 118.5	8	E. Gorlin, EPGY-Stanford Univ, Stanford, CA	A 138	8	C. Day, Miller MS, San Jose, CA
B 114	8	D. Kim, EPGY-Stanford Univ, Stanford, CA	A 136.5	8	A. Ma, Miller MS, San Jose, CA
A 109.5	8	P. Rengarajan, EPGY-Stanford Univ, Stanford, CA	A 130.5	8	V. Gubba, Miller MS, San Jose, CA
B 109.5	8	H. Kannan, EPGY-Stanford Univ, Stanford, CA	A 126	7	M. Chi, Miller MS, San Jose, CA
A 106.5	7	S. Cha, EPGY-Stanford Univ, Stanford, CA	A 126	7	M. Lin, Miller MS, San Jose, CA
B 106.5	6	V. Mqhan, EPGY-Stanford Univ, Stanford, CA	A 124.5	7	L. Tong, Miller MS, San Jose, CA
B 105	6	D. Wang, EPGY-Stanford Univ, Stanford, CA	A 120	7	K. Mendonca, Miller MS, San Jose, CA
B 99	7	A. Manimaran, EPGY-Stanford Univ, Stanford, CA	A 118.5	7	K. Lei, Miller MS, San Jose, CA
B 97.5	8	D. Kang, EPGY-Stanford Univ, Stanford, CA	A 115.5	8	K. Vemulapalli, Miller MS, San Jose, CA
A 94.5	8	H. Kannan, EPGY-Stanford Univ, Stanford, CA	A 114	6	J. Huang, Miller MS, San Jose, CA
B 94.5	7	S. Cha, EPGY-Stanford Univ, Stanford, CA	A 114	7	D. Lou, Miller MS, San Jose, CA
B 94.5	8	J. Shah, EPGY-Stanford Univ, Stanford, CA	A 109.5	8	D. Cui, Miller MS, San Jose, CA
A 118.5	8	A. Goldberg, Goldberg HomeS, Danville, CA	A 109.5	8	J. Li, Miller MS, San Jose, CA
B 150	8	P. Yang, Harker Sch, San Jose, CA	A 108	6	S. Hao, Miller MS, San Jose, CA
B 135	8	M. Deng, Harker Sch, San Jose, CA	A 108	8	E. Shen, Miller MS, San Jose, CA
B 132	8	A. Wu, Harker Sch, San Jose, CA	A 106.5	7	N. Buduma, Miller MS, San Jose, CA
B 132	8	D. Neubieser, Harker Sch, San Jose, CA	A 103.5	7	K. Ouyang, Miller MS, San Jose, CA
B 126	8	K. Siegel, Harker Sch, San Jose, CA	A 103.5	8	J. Hu, Miller MS, San Jose, CA
B 124.5	8	R. Kosaraju, Harker Sch, San Jose, CA	A 102	7	T. Yuan, Miller MS, San Jose, CA
B 124.5	8	R. Rangan, Harker Sch, San Jose, CA	A 102	7	V. Xu, Miller MS, San Jose, CA
B 121.5	8	L. Cheng, Harker Sch, San Jose, CA	A 102	8	A. Wong, Miller MS, San Jose, CA
B 111	8	A. Liu, Harker Sch, San Jose, CA	A 99	8	K. Lee, Miller MS, San Jose, CA
B 108	8	O. Peng, Harker Sch, San Jose, CA	A 97.5	8	A. Cong, Miller MS, San Jose, CA
B 106.5	7	S. Lincoln, Harker Sch, San Jose, CA	A 97.5	8	S. Peddada, Miller MS, San Jose, CA
B 99	8	J. Kwong, Harker Sch, San Jose, CA	A 96	8	K. Rathi, Miller MS, San Jose, CA
A 94.5	7	A. Swaminathan, Harker Sch, San Jose, CA	A 94.5	8	A. Yang, Miller MS, San Jose, CA
B 93	6	V. Sundar, Harker Sch, San Jose, CA	A 94.5	8	N. Kamath, Miller MS, San Jose, CA
B 90	7	A. Swaminathan, Harker Sch, San Jose, CA	A 91.5	8	C. Hwang, Miller MS, San Jose, CA
B 94.5	8	J. Ko, Harvard Westlake Sch, Los Angeles, CA	A 90	8	H. Gopalakrishnan, Miller MS, San Jose, CA
B 90	8	J. Kang, Harvard Westlake Sch, Los Angeles, CA	A 90	8	M. Deng, Miller MS, San Jose, CA
A 99	8	J. Kang, Harvard Westlake Sch, North Hollywood, CA	A 93	8	H. Nguyen, Milpitas HS, Milpitas, CA
B 118.5	8	A. Lin, Horner (John M ) JHS, Fremont, CA	A 144	6	L. Chen, Mission San Jose HS, Fremont, CA
B 109.5	8	A. Cheng, Horner (John M ) JHS, Fremont, CA	B 120	6	L. Chen, Mission San Jose HS, Fremont, CA
B 99	8	A. Chin, Horner (John M ) JHS, Fremont, CA	B 114	7	K. Chen, Mission San Jose HS, Fremont, CA
B 90	8	R. Hu, Horner (John M ) JHS, Fremont, CA	B 109.5	8	C. Guan, Mission San Jose HS, Fremont, CA
A 124.5	8	D. Khim, Jordan (David Starr) MS, Palo Alto, CA	A 108	8	C. Guan, Mission San Jose HS, Fremont, CA
A 124.5	8	P. Liang, Jordan (David Starr) MS, Palo Alto, CA	B 106.5	7	D. Choi, Mission San Jose HS, Fremont, CA
A 123	8	J. Krasner Karpén, Jordan (David Starr) MS, Palo Alto, CA	B 99	8	J. Chen, Mission San Jose HS, Fremont, CA
A 115.5	6	G. Lin, Jordan (David Starr) MS, Palo Alto, CA	A 94.5	7	K. Dong, Pacific Collegiate Sch, Santa Cruz, CA
A 108	8	S. Wang, Jordan (David Starr) MS, Palo Alto, CA	B 138	8	B. Wai, Redwood MS, Saratoga, CA

# Student Achievement Roll AMC 10 A&B (United States)

## Continued

A 127.5	8	A. Zhang, Redwood MS, Saratoga, CA	A 94.5	8	D. Pyon, South Pasadena MS, South Pasadena, CA
A 126	8	B. Wai, Redwood MS, Saratoga, CA	A 103.5	8	B. Weems, St Andrews Sch, Saratoga, CA
B 126	8	S. Shankar, Redwood MS, Saratoga, CA	A 97.5	8	N. Sohoni, St Andrews Sch, Saratoga, CA
A 121.5	8	S. Shankar, Redwood MS, Saratoga, CA	B 94.5	8	T. Ko, St Margaret's Sch, San Juan Capistrano, CA
B 106.5	7	J. Chiang, Redwood MS, Saratoga, CA	A 117	8	A. Irpan, Stanford (Jane Lathrop) MS, Palo Alto, CA
A 103.5	7	J. Chiang, Redwood MS, Saratoga, CA	A 115.5	8	S. Hu, Stanford (Jane Lathrop) MS, Palo Alto, CA
A 102	8	M. Chen, Redwood MS, Saratoga, CA	A 114	7	F. Shin, Stanford (Jane Lathrop) MS, Palo Alto, CA
B 102	8	A. Dugar, Redwood MS, Saratoga, CA	B 129	8	C. Bi, Sunnyvale MS, Sunnyvale, CA
B 94.5	8	C. Tseng, Redwood MS, Saratoga, CA	A 126	7	S. Yee, Thornton JHS, Fremont, CA
B 91.5	7	J. Gu, Redwood MS, Saratoga, CA	A 90	7	V. Tia N, Thornton JHS, Fremont, CA
A 97.5	8	R. Liang, Rincon Valley MS, Santa Rosa, CA	B 127.5	8	M. Eric, UCLA, Los Angeles, CA
B 129	8	R. Bhattacharjee, San Diego Math Circle, UCSD, San Diego, CA	A 120	7	R. Yoo, UCLA, Los Angeles, CA
B 121.5	7	. Ouyang, San Diego Math Circle, UCSD, San Diego, CA	B 111	8	E. Ma, UCLA, Los Angeles, CA
B 118.5	6	P. Gentili, San Diego Math Circle, UCSD, San Diego, CA	B 106.5	8	J. Kim, UCLA, Los Angeles, CA
B 118.5	8	A. Liao, San Diego Math Circle, UCSD, San Diego, CA	A 100.5	8	E. Ma, UCLA, Los Angeles, CA
B 112.5	8	C. Li, San Diego Math Circle, UCSD, San Diego, CA	B 121.5	6	A. Lin, Vanteus Acad, Cupertino, CA
B 111	8	A. Kahng, San Diego Math Circle, UCSD, San Diego, CA	B 108	8	A. Zhou, Vanteus Acad, Cupertino, CA
B 108	8	A. Ouyang, San Diego Math Circle, UCSD, San Diego, CA	B 94.5	8	J. Pan, Vanteus Acad, Cupertino, CA
B 106.5	8	R. Wu, San Diego Math Circle, UCSD, San Diego, CA	A 91.5	6	A. Lin, Vanteus Acad, Cupertino, CA
B 103.5	8	J. Li, San Diego Math Circle, UCSD, San Diego, CA	A 90	8	A. Zhang, Vanteus Acad, Cupertino, CA
B 103.5	8	K. Wang, San Marino HS, San Marino, CA	A 99	8	S. Jain, Walter Reed MS, North Hollywood, CA
A 96	6	S. Waart S, Sch Indp Learners, Los Altos, CA	B 99	7	Y. Moon, Walter Reed MS, North Hollywood, CA
A 99	7	M. Kim, South Pasadena MS, South Pasadena, CA	B 94.5	8	B. Nam, Walter Reed MS, North Hollywood, CA
A 97.5	8	C. Dunn, South Pasadena MS, South Pasadena, CA	A 132	8	R. Bhattach Jee, Warren (Earl) MS, Solana Beach, CA
			A 127.5	8	A. Liao, Warren (Earl) MS, Solana Beach, CA
			A 103.5	8	A. Kahng, Warren (Earl) MS, Solana Beach, CA



*Pope Pius X High School, Lincoln, NE; AMC 10 A/12 A*

# STUDENT ACHIEVEMENT ROLL

## CANADA

### AMC 12 A&B

This Student Achievement Roll includes AMC 12 A and AMC 12 B participants in grades 10 and below from Canada who score 90 or above. A certificate is awarded to these contestants. The listing is by individual score in each region.

#### REGION 10

##### ALBERTA

B 114 8 M. Sardarli, McKernan Sch, Edmonton, AB

##### BRITISH COLUMBIA

A 96 10 A. Xu, Burnaby South HS, Burnaby, BC  
B 97.5 9 J. Yu, McKernan Sch, Edmonton, BC  
A 102 10 J. Oh, Moscrop SS, Burnaby, BC  
A 94.5 10 G. Chan, Moscrop SS, Burnaby, BC  
A 99 10 M. Meiers, Old Scona Acad HS, Edmonton, BC  
A 91.5 10 T. Kim, Old Scona Acad HS, Edmonton, BC  
B 129 10 J. Zhou, Pinetree SS, Coquitlam, BC  
A 117 9 Y. Lee, Semiahmoo SS, Surrey, BC  
A 93 10 L. Choi, Semiahmoo SS, Surrey, BC  
B 106.5 10 F. Lin, Sir Winston Churchill SS, Vancouver, BC  
B 99 10 R. Wang, Sir Winston Churchill SS, Vancouver, BC  
B 93 10 S. Zhu, Sir Winston Churchill SS, Vancouver, BC  
B 90 10 A. Kan, Sir Winston Churchill SS, Vancouver, BC  
A 130.5 10 J. Kim, University Hill SS, Vancouver, BC  
A 99 10 C. Yao, University Hill SS, Vancouver, BC  
A 121.5 8 S. Lee, Vancouver Col, Vancouver, BC

##### ONTARIO

B 111 10 C. Sun, A.B. Lucas Sch, London, ON  
A 114 9 Y. Wu, Agincourt CI, Scarborough, ON  
A 124.5 10 Z. Liu, Don Mills CI, Don Mills, ON  
A 108 10 L. Guo, Dr Norman Bethune CI, Scarborough, ON  
A 96 10 Y. Li, Dr Norman Bethune CI, Scarborough, ON  
B 94.5 9 R. Campbell, Lisgar CI, Ottawa, ON

A 109.5 10 P. Zhao, London Central SS, London, ON  
B 118.5 10 L. Guo, Olympiads Sch, North York, ON  
B 108 10 Z. Liu, Olympiads Sch, North York, ON  
A 97.5 9 Y. Yang, Olympiads Sch, North York, ON  
A 93 10 B. Li, Olympiads Sch, North York, ON  
A 144 10 J. Schneider, Univ of Toronto Schs, Toronto, ON  
A 129 10 J. Zung, Univ of Toronto Schs, Toronto, ON  
A 114 10 J. Kwok, Univ of Toronto Schs, Toronto, ON  
A 97.5 10 N. Yau, Univ of Toronto Schs, Toronto, ON  
A 96 10 F. Li, Univ of Toronto Schs, Toronto, ON  
B 132 10 J. Duyck, Vincent Massey SS, Windsor, ON  
A 115.5 10 J. Duyck, Vincent Massey SS, Windsor, ON  
B 114 9 H. Jiang, Vincent Massey SS, Windsor, ON  
B 109.5 10 M. Wang, Vincent Massey SS, Windsor, ON  
A 103.5 10 A. Qiao, Vincent Massey SS, Windsor, ON  
A 102 9 H. Jiang, Vincent Massey SS, Windsor, ON  
B 100.5 10 Y. Wang, Vincent Massey SS, Windsor, ON  
A 96 10 M. Wang, Vincent Massey SS, Windsor, ON  
A 94.5 10 G. Liu, Vincent Massey SS, Windsor, ON  
A 94.5 10 X. Liu, Vincent Massey SS, Windsor, ON  
B 94.5 10 J. Wang, Vincent Massey SS, Windsor, ON  
A 94.5 9 F. Yin, Vincent Massey SS, Windsor, ON  
B 94.5 9 F. Yin, Vincent Massey SS, Windsor, ON  
B 94.5 9 Z. Zheng, Vincent Massey SS, Windsor, ON  
B 91.5 10 A. Qiao, Vincent Massey SS, Windsor, ON  
A 90 9 A. Curelea, Vincent Massey SS, Windsor, ON  
B 90 9 A. Curelea, Vincent Massey SS, Windsor, ON  
B 127.5 6 A. Song, Waterloo CI, Waterloo, ON  
B 112.5 10 D. Lee, Westdale SS, Hamilton, ON



*Taking the Team Test, MAA Headquarters, Washington, D.C.*

# STUDENT ACHIEVEMENT ROLL

## CANADA

### AMC 10 A&B

This Student Achievement Roll includes AMC 10 A and AMC 10 B participants in grades 8 and below from Canada who score 90 or above. A certificate is awarded to these contestants. The listing is by individual score in each region.

#### REGION 10

##### ALBERTA

A 150 8 M. Sardarli, McKernan Sch, Edmonton, AB

##### BRITISH COLUMBIA

A 126 7 U. Lim, Burnaby North SS, Burnaby, BC  
A 109.5 8 K. Luo, Eric Hamber SS, Vancouver, BC  
B 121.5 8 J. Kang, Ivy Acad, Vancouver, BC  
A 90 8 G. Oh, Lord Byng SS, Vancouver, BC  
A 132 8 J. Liu, Sir Winston Churchill SS, Vancouver, BC  
A 103.5 8 T. Zhang, University Hill SS, Vancouver, BC  
B 139.5 8 S. Lee, Vancouver Col, Vancouver, BC  
A 114 8 S. Sun, West Vancouver SS, W Vancouver, BC  
A 99 8 T. Colin, Windermere SS, Vancouver, BC  
B 115.5 8 J. Noh, Yireh Acad, Port Coquitlam, BC  
B 114 8 J. Park, Yireh Acad, Port Coquitlam, BC  
B 97.5 8 E. Ya Ng, Yireh Acad, Port Coquitlam, BC

##### ONTARIO

B 127.5 8 J. Woo, Matthews Hall, London, ON  
B 127.5 8 E. Zhan, Olympiads Sch, North York, ON  
A 123 8 M. Guan, Olympiads Sch, North York, ON  
A 114 8 K. Zhou, Olympiads Sch, North York, ON  
B 114 8 J. Cheng, Olympiads Sch, North York, ON  
B 114 8 M. Guan, Olympiads Sch, North York, ON  
A 112.5 8 R. Cao, Olympiads Sch, North York, ON  
B 111 8 L. Guo, Olympiads Sch, North York, ON  
A 108 8 L. Guo, Olympiads Sch, North York, ON  
B 108 8 Y. Wang, Olympiads Sch, North York, ON  
B 105 7 Y. Wang, Olympiads Sch, North York, ON  
A 102 8 E. Zhan, Olympiads Sch, North York, ON  
A 102 8 Y. Wang, Olympiads Sch, North York, ON  
B 102 8 R. Cao, Olympiads Sch, North York, ON  
A 96 7 Y. Wang, Olympiads Sch, North York, ON  
A 105 8 N. Kong, Upper Canada Col, Toronto, ON  
B 93 8 N. Kong, Upper Canada Col, Toronto, ON  
A 144 6 A. Song, Waterloo CI, Waterloo, ON



*Checking AMC 10/12 and AIME composites at NCTM*  
Harold Reiter, Randy Harter look over Elizabeth Claassen's shoulder.



# STUDENT ACHIEVEMENT ROLL

## INTERNATIONAL

### AMC 12 A&B

This Student Achievement Roll includes AMC 12 A and AMC 12 B participants in grades 10 and below from International schools who score 90 or above. A certificate is awarded to these contestants. The listing is by individual score in each region.

#### REGION 11

#### AUSTRIA

A 105 10 R. Meltzer, American Int'l Sch, Vienna, Austria  
 A 93 10 J. Park, American Int'l Sch, Vienna, Austria

#### CHINA

B 150 10 R. Ding, Aff HS to Renmin Univ of China, China  
 B 117 10 F. Peng, Aff HS to Renmin Univ of China, China  
 B 108 10 A. Bai, Aff HS to Renmin Univ of China, China  
 B 105 10 Y. Tang, Aff HS to Renmin Univ of China, China  
 B 94.5 10 Q. Qin, Beijing No 13 MS, China  
 B 91.5 10 B. Feng, Beijing No 13 MS, China  
 A 90 10 D. Kim, Concordia Int'l Sch, Shanghai, China  
 A 121.5 10 T. Feng, Hua Nan Shi Da Fu Zhong, Guang Zhou, China  
 A 118.5 10 A. Zhu, Hua Nan Shi Da Fu Zhong, Guang Zhou, China  
 B 93 10 B. Wang, Shanghai Am Sch-Pudong Cps, Pudong, China  
 B 103.5 10 S. Nam, Shanghai Am Sch-West, Zhu Di, Shanghai, China

#### CZECH REPUBLIC

B 90 10 J. Lee, Intl Sch of Prague, Prague, Czech Republic

#### HUNGARY

A 127.5 10 A. Eles, Univ Debrecen Dept of Math, Debrecen, Hungary

#### INDONESIA

B 96 10 E. Leceansyah, Surya Institute, Indonesia

#### NETHERLANDS

B 93 9 K. Lee, Am Sch of the Hague, Wassenaar, Netherlands

#### ROMANIA

A 109.5 10 C. Carapencea, Coelgiul Nat'l Traian, Drobeta Turnu Severn, Romania  
 A 109.5 10 R. Croitoru, Coelgiul Nat'l Traian, Drobeta Turnu Severn, Romania  
 A 93 9 F. Papa, Coelgiul Nat'l Traian, Drobeta Turnu Severn, Romania  
 A 99 10 M. Ursulean, Liceul Internat 'C Negruzzi', Iasi, Romania

#### SINGAPORE

A 99 10 S. Chen, Bukit Panjang Gov't HS, Singapore  
 A 90 10 W. Fan, Bukit Panjang Gov't HS, Singapore  
 B 132 9 T. Ni E, Hwa Chong Inst., HCI, Singapore  
 B 127.5 10 K. Derek, Hwa Chong Inst., HCI, Singapore  
 B 124.5 10 L. Shijie, Hwa Chong Inst., HCI, Singapore  
 B 118.5 10 S. Chao, Hwa Chong Inst., HCI, Singapore  
 B 118.5 9 X. Liang, Hwa Chong Inst., HCI, Singapore  
 B 117 10 J. Lu, Hwa Chong Inst., HCI, Singapore  
 B 117 10 G. Xinchu, Hwa Chong Inst., HCI, Singapore  
 B 115.5 10 W. Changtian, Hwa Chong Inst., HCI, Singapore  
 B 114 10 Y. Wenchi, Hwa Chong Inst., HCI, Singapore  
 B 112.5 10 Q. Chengzhang, Hwa Chong Inst., HCI, Singapore  
 B 112.5 10 L. Luo, Hwa Chong Inst., HCI, Singapore  
 B 112.5 9 X. Xin, Hwa Chong Inst., HCI, Singapore  
 B 112.5 10 L. Zelin, Hwa Chong Inst., HCI, Singapore  
 B 109.5 10 Z. Qiming, Hwa Chong Inst., HCI, Singapore  
 B 109.5 9 C. Yang, Hwa Chong Inst., HCI, Singapore  
 B 108 9 S. Huang, Hwa Chong Inst., HCI, Singapore  
 B 108 10 Z. Qian, Hwa Chong Inst., HCI, Singapore  
 B 108 10 H. Xiaoxiao, Hwa Chong Inst., HCI, Singapore  
 B 106.5 9 S. Hongsheng, Hwa Chong Inst., HCI, Singapore  
 B 105 10 Y. Ming, Hwa Chong Inst., HCI, Singapore  
 B 105 10 L. Xiaoyang, Hwa Chong Inst., HCI, Singapore

B 105 9 H. Zhu, Hwa Chong Inst., HCI, Singapore  
 B 103.5 10 B. Gu, Hwa Chong Inst., HCI, Singapore  
 B 103.5 9 G. Qiushi, Hwa Chong Inst., HCI, Singapore  
 B 103.5 9 J. Shuai, Hwa Chong Inst., HCI, Singapore  
 B 100.5 9 W. Tianbi, Hwa Chong Inst., HCI, Singapore  
 B 99 10 D. Lingnan, Hwa Chong Inst., HCI, Singapore  
 B 99 10 N. Viet Anh, Hwa Chong Inst., HCI, Singapore  
 B 99 9 Z. Yizhou, Hwa Chong Inst., HCI, Singapore  
 B 96 10 C. Liu, Hwa Chong Inst., HCI, Singapore  
 B 96 9 L. Qizhu, Hwa Chong Inst., HCI, Singapore  
 B 96 10 Y. Wang, Hwa Chong Inst., HCI, Singapore  
 B 96 9 S. Zeyu, Hwa Chong Inst., HCI, Singapore  
 B 96 9 J. Zhongfan, Hwa Chong Inst., HCI, Singapore  
 B 90 10 T. Ha Duong, Hwa Chong Inst., HCI, Singapore  
 A 123 9 K. Hoang, Nanyang Girls' HS, Singapore  
 A 118.5 9 H. Gao, Nanyang Girls' HS, Singapore  
 A 117 10 L. Wu, Nanyang Girls' HS, Singapore  
 A 115.5 10 P. How, Nanyang Girls' HS, Singapore  
 A 111 10 P. Phung, Nanyang Girls' HS, Singapore  
 A 109.5 10 J. Weng, Nanyang Girls' HS, Singapore  
 A 108 10 R. Wang, Nanyang Girls' HS, Singapore  
 A 108 10 S. Wei, Nanyang Girls' HS, Singapore  
 A 108 10 Y. Xie, Nanyang Girls' HS, Singapore  
 A 106.5 10 J. Wu, Nanyang Girls' HS, Singapore  
 A 105 10 G. Lenguyethan, Nanyang Girls' HS, Singapore  
 A 103.5 10 Y. Ma, Nanyang Girls' HS, Singapore  
 A 100.5 10 C. Chen, Nanyang Girls' HS, Singapore  
 A 100.5 10 X. Wang, Nanyang Girls' HS, Singapore  
 A 99 9 T. Dang, Nanyang Girls' HS, Singapore  
 A 99 10 L. Fu, Nanyang Girls' HS, Singapore  
 A 99 10 Y. Zhang, Nanyang Girls' HS, Singapore  
 A 97.5 10 Q. Lu, Nanyang Girls' HS, Singapore  
 A 96 10 C. Che, Nanyang Girls' HS, Singapore  
 A 96 10 H. Tan, Nanyang Girls' HS, Singapore  
 A 94.5 9 H. Hanhlan, Nanyang Girls' HS, Singapore  
 A 94.5 10 G. Jingxing, Nanyang Girls' HS, Singapore  
 A 93 10 C. Haidee, Nanyang Girls' HS, Singapore  
 A 93 10 L. Li, Nanyang Girls' HS, Singapore  
 A 93 10 Z. Yangfan, Nanyang Girls' HS, Singapore  
 A 93 10 A. Yuanxin, Nanyang Girls' HS, Singapore  
 A 91.5 10 J. Qu, Nanyang Girls' HS, Singapore  
 A 91.5 10 C. Sue Sin, Nanyang Girls' HS, Singapore  
 A 91.5 10 J. Yap, Nanyang Girls' HS, Singapore  
 A 90 10 C. Feng, Nanyang Girls' HS, Singapore  
 A 90 10 D. Gu, Nanyang Girls' HS, Singapore  
 A 90 10 P. Huynhminh, Nanyang Girls' HS, Singapore  
 A 90 10 A. Lee Yun Qi, Nanyang Girls' HS, Singapore  
 A 90 10 U. Nguyen, Nanyang Girls' HS, Singapore  
 A 109.5 10 Q. Cao Luu, National JrCol, Singapore  
 A 106.5 10 H. Nguyen Qui, National JrCol, Singapore  
 B 105 10 H. Long, National JrCol, Singapore  
 A 99 10 N. Tang, National JrCol, Singapore  
 B 91.5 10 K. Nguyen, National JrCol, Singapore  
 B 103.5 7 L. Jeck, Open Section, Singapore  
 B 124.5 10 Y. Duan, Raffles Girls' Sch, Singapore  
 B 114 9 L. Wang, Raffles Girls' Sch, Singapore  
 B 112.5 9 X. Wu, Raffles Girls' Sch, Singapore  
 B 109.5 10 M. Chen, Raffles Girls' Sch, Singapore  
 B 108 9 F. Shi, Raffles Girls' Sch, Singapore

# Student Achievement Roll AMC 12 A&B (International)

## Continued

B 108 10 X. Tan, Raffles Girls' Sch, Singapore  
 B 106.5 10 C. Chen, Raffles Girls' Sch, Singapore  
 B 106.5 9 J. Wang, Raffles Girls' Sch, Singapore  
 B 105 9 Z. Kaixi, Raffles Girls' Sch, Singapore  
 B 105 10 Z. Shi, Raffles Girls' Sch, Singapore  
 B 103.5 9 T. Cheng, Raffles Girls' Sch, Singapore  
 B 103.5 10 Q. Huang, Raffles Girls' Sch, Singapore  
 B 103.5 10 Q. Xu, Raffles Girls' Sch, Singapore  
 B 102 9 Y. Pan, Raffles Girls' Sch, Singapore  
 B 100.5 10 Y. Gong, Raffles Girls' Sch, Singapore  
 B 100.5 10 R. Miao Shuhui, Raffles Girls' Sch, Singapore  
 B 100.5 10 Y. Tang, Raffles Girls' Sch, Singapore  
 B 100.5 9 M. Zhang, Raffles Girls' Sch, Singapore  
 B 99 10 Z. Wang, Raffles Girls' Sch, Singapore  
 B 99 10 X. Zhang, Raffles Girls' Sch, Singapore  
 B 97.5 10 J. Chu, Raffles Girls' Sch, Singapore  
 B 97.5 9 S. Zhang, Raffles Girls' Sch, Singapore  
 B 96 9 T. Guo, Raffles Girls' Sch, Singapore  
 B 96 10 T. He, Raffles Girls' Sch, Singapore  
 B 94.5 9 Z. Chen, Raffles Girls' Sch, Singapore  
 B 94.5 10 S. Chen Zhipai, Raffles Girls' Sch, Singapore  
 B 94.5 9 C. Lo Wing Kwan, Raffles Girls' Sch, Singapore  
 B 93 9 B. Wang, Raffles Girls' Sch, Singapore  
 B 93 10 Y. Yang, Raffles Girls' Sch, Singapore  
 B 90 10 D. Nguyen Hoang, Raffles Girls' Sch, Singapore  
 B 90 10 P. Tran, Raffles Girls' Sch, Singapore  
 B 90 10 Q. Wang, Raffles Girls' Sch, Singapore  
 B 90 9 W. Zi, Raffles Girls' Sch, Singapore  
 B 124.5 9 H. Chen, Raffles Institution, Singapore  
 B 123 10 J. Sia, Raffles Institution, Singapore  
 B 121.5 10 X. Ke, Raffles Institution, Singapore  
 B 121.5 10 Y. Yushi, Raffles Institution, Singapore  
 B 118.5 10 B. Tng, Raffles Institution, Singapore  
 B 117 10 Z. Qingyou, Raffles Institution, Singapore  
 B 115.5 10 L. Jian Yang, Raffles Institution, Singapore  
 B 115.5 10 I. Loh Yao Chen, Raffles Institution, Singapore  
 B 115.5 9 C. Luyu, Raffles Institution, Singapore  
 B 114 9 Z. Kang, Raffles Institution, Singapore  
 B 112.5 10 W. Xiong, Raffles Institution, Singapore  
 B 109.5 10 V. Arifin Tjeng, Raffles Institution, Singapore  
 B 109.5 10 B. Ho Tze Yew, Raffles Institution, Singapore  
 B 109.5 10 H. Shi, Raffles Institution, Singapore  
 B 109.5 10 Z. Song, Raffles Institution, Singapore  
 B 108 10 H. Tang, Raffles Institution, Singapore  
 B 106.5 10 W. Ming Jun, Raffles Institution, Singapore  
 B 105 9 A. Aw, Raffles Institution, Singapore  
 B 105 10 H. Yetao, Raffles Institution, Singapore  
 B 102 10 P. Hoang Linh, Raffles Institution, Singapore  
 B 102 9 C. Tia N, Raffles Institution, Singapore  
 B 102 10 J. Yanjun, Raffles Institution, Singapore  
 B 100.5 10 N. Duc, Raffles Institution, Singapore  
 B 99 10 E. Chay, Raffles Institution, Singapore  
 B 97.5 10 C. Chung Ting, Raffles Institution, Singapore  
 B 97.5 10 W. Tianyi, Raffles Institution, Singapore  
 B 96 9 L. Wang, Raffles Institution, Singapore  
 B 94.5 9 G. Chengyuan, Raffles Institution, Singapore  
 B 94.5 9 H. Hanjaya, Raffles Institution, Singapore  
 B 94.5 10 W. Yi Ming, Raffles Institution, Singapore  
 B 94.5 9 H. Yiheng, Raffles Institution, Singapore  
 B 94.5 9 C. Zhan Xiong, Raffles Institution, Singapore  
 B 93 10 W. Wei, Raffles Institution, Singapore  
 B 93 10 G. Yu Chen, Raffles Institution, Singapore  
 B 91.5 10 N. Chee, Raffles Institution, Singapore  
 B 91.5 9 Y. Gong, Raffles Institution, Singapore  
 B 91.5 10 X. Huang, Raffles Institution, Singapore  
 B 91.5 10 Z. Liang, Raffles Institution, Singapore

B 91.5 10 S. Yueda, Raffles Institution, Singapore  
 B 91.5 9 W. Zheng Li, Raffles Institution, Singapore  
 B 90 10 A. Tiong, Raffles Institution, Singapore  
 B 90 9 C. Xing, Raffles Institution, Singapore  
 B 90 9 L. Yao An, Raffles Institution, Singapore  
 B 99 9 S. Park, Singapore Am Sch, Singapore  
 B 90 10 J. Widjaja, Singapore Am Sch, Singapore

## SOUTH KOREA

B 99 8 J. Park, Eduwang Sch, Guro-Dong Guro-Gu, S. Korea  
 B 130.5 10 H. Shin, EPGY Korea Admin Ctr, Seoul, S. Korea  
 A 117 9 Y. Park, EPGY Korea Admin Ctr, Seoul, S. Korea  
 A 114 10 N. Jung, EPGY Korea Admin Ctr, Seoul, S. Korea  
 B 108 10 J. Yeom, EPGY Korea Admin Ctr, Seoul, S. Korea  
 B 105 10 K. Choi, EPGY Korea Admin Ctr, Seoul, S. Korea  
 B 105 10 C. Hwang, EPGY Korea Admin Ctr, Seoul, S. Korea  
 A 103.5 10 K. Park, EPGY Korea Admin Ctr, Seoul, S. Korea  
 B 100.5 10 H. Kim, EPGY Korea Admin Ctr, Seoul, S. Korea  
 B 100.5 10 H. Lim, EPGY Korea Admin Ctr, Seoul, S. Korea  
 A 99 10 H. Lim, EPGY Korea Admin Ctr, Seoul, S. Korea  
 B 97.5 10 C. Park, EPGY Korea Admin Ctr, Seoul, S. Korea  
 B 96 9 K. Park, EPGY Korea Admin Ctr, Seoul, S. Korea  
 B 94.5 10 H. Jeon, EPGY Korea Admin Ctr, Seoul, S. Korea  
 A 93 10 D. Kim, EPGY Korea Admin Ctr, Seoul, S. Korea  
 A 91.5 10 H. Kim, EPGY Korea Admin Ctr, Seoul, S. Korea  
 A 123 10 Y. Cho, Hankuk Acad of Frn Stud, Yongin Kyongkido, S. Korea  
 B 123 10 J. Park, Hankuk Acad of Frn Stud, Yongin Kyongkido, S. Korea  
 B 121.5 10 J. Lee, Hankuk Acad of Frn Stud, Yongin Kyongkido, S. Korea  
 B 118.5 10 M. Shin, Hankuk Acad of Frn Stud, Yongin Kyongkido, S. Korea  
 B 114 10 S. Cho, Hankuk Acad of Frn Stud, Yongin Kyongkido, S. Korea  
 B 114 10 S. Oh, Hankuk Acad of Frn Stud, Yongin Kyongkido, S. Korea  
 A 112.5 10 J. Choi, Hankuk Acad of Frn Stud, Yongin Kyongkido, S. Korea  
 B 112.5 10 . Kim, Hankuk Acad of Frn Stud, Yongin Kyongkido, S. Korea  
 B 112.5 10 S. Sim, Hankuk Acad of Frn Stud, Yongin Kyongkido, S. Korea  
 A 111 10 H. Lee, Hankuk Acad of Frn Stud, Yongin Kyongkido, S. Korea  
 B 109.5 10 J. Byun, Hankuk Acad of Frn Stud, Yongin Kyongkido, S. Korea  
 A 109.5 10 T. Kim, Hankuk Acad of Frn Stud, Yongin Kyongkido, S. Korea  
 B 109.5 10 T. Kim, Hankuk Acad of Frn Stud, Yongin Kyongkido, S. Korea  
 A 108 10 S. Cho, Hankuk Acad of Frn Stud, Yongin Kyongkido, S. Korea  
 B 108 10 D. Jin, Hankuk Acad of Frn Stud, Yongin Kyongkido, S. Korea  
 B 108 10 N. Kim, Hankuk Acad of Frn Stud, Yongin Kyongkido, S. Korea  
 A 108 10 M. Whangbo, Hankuk Acad of Frn Stud, Yongin Kyongkido, S. Korea  
 B 105 10 M. Cha, Hankuk Acad of Frn Stud, Yongin Kyongkido, S. Korea  
 B 105 10 Y. Cho, Hankuk Acad of Frn Stud, Yongin Kyongkido, S. Korea  
 A 105 10 J. Park, Hankuk Acad of Frn Stud, Yongin Kyongkido, S. Korea  
 B 105 10 J. Shim, Hankuk Acad of Frn Stud, Yongin Kyongkido, S. Korea  
 A 103.5 10 K. Kim, Hankuk Acad of Frn Stud, Yongin Kyongkido, S. Korea  
 B 103.5 10 J. Park, Hankuk Acad of Frn Stud, Yongin Kyongkido, S. Korea  
 B 103.5 10 J. Yoo, Hankuk Acad of Frn Stud, Yongin Kyongkido, S. Korea  
 B 103.5 10 C. Yoon, Hankuk Acad of Frn Stud, Yongin Kyongkido, S. Korea  
 A 102 10 Y. Kim, Hankuk Acad of Frn Stud, Yongin Kyongkido, S. Korea  
 B 100.5 10 S. Choo, Hankuk Acad of Frn Stud, Yongin Kyongkido, S. Korea  
 B 99 10 G. Lee, Hankuk Acad of Frn Stud, Yongin Kyongkido, S. Korea  
 B 99 10 J. Yoon, Hankuk Acad of Frn Stud, Yongin Kyongkido, S. Korea  
 B 97.5 10 K. Lim, Hankuk Acad of Frn Stud, Yongin Kyongkido, S. Korea  
 B 97.5 10 J. Lee, Hankuk Acad of Frn Stud, Yongin Kyongkido, S. Korea  
 B 97.5 10 S. Lee, Hankuk Acad of Frn Stud, Yongin Kyongkido, S. Korea  
 B 97.5 10 J. Park, Hankuk Acad of Frn Stud, Yongin Kyongkido, S. Korea  
 B 97.5 10 S. Park, Hankuk Acad of Frn Stud, Yongin Kyongkido, S. Korea  
 A 96 10 H. Jung, Hankuk Acad of Frn Stud, Yongin Kyongkido, S. Korea  
 A 94.5 10 D. Jin, Hankuk Acad of Frn Stud, Yongin Kyongkido, S. Korea  
 B 93 10 J. Choi, Hankuk Acad of Frn Stud, Yongin Kyongkido, S. Korea  
 B 91.5 10 J. Min, Hankuk Acad of Frn Stud, Yongin Kyongkido, S. Korea  
 B 90 10 S. Kim, Hankuk Acad of Frn Stud, Yongin Kyongkido, S. Korea  
 B 90 10 N. Lee, Hankuk Acad of Frn Stud, Yongin Kyongkido, S. Korea  
 B 90 10 K. Park, Hankuk Acad of Frn Stud, Yongin Kyongkido, S. Korea

# Student Achievement Roll AMC 12 A&B (International)

## Continued

B	90	10	M. Whangbo, Hankuk Acad of Frn Stud, Yongin Kyongkido, S. Korea	B	100.5	10	S. Choi, Korean Minjok Lshp Acad, Kangwon, S. Korea
B	97.5	10	S. Park, Hanyoung Frn Lang HS, Seoul, S. Korea	A	100.5	10	Y. Han, Korean Minjok Lshp Acad, Kangwon, S. Korea
A	141	10	M. Jang, Korean Minjok Lshp Acad, Kangwon, S. Korea	B	100.5	10	H. Jeong, Korean Minjok Lshp Acad, Kangwon, S. Korea
A	139.5	10	H. Son, Korean Minjok Lshp Acad, Kangwon, S. Korea	A	100.5	10	B. Jun, Korean Minjok Lshp Acad, Kangwon, S. Korea
A	135	10	Y. Kim, Korean Minjok Lshp Acad, Kangwon, S. Korea	B	100.5	10	Y. Kim, Korean Minjok Lshp Acad, Kangwon, S. Korea
A	132	10	J. Park, Korean Minjok Lshp Acad, Kangwon, S. Korea	B	100.5	10	J. Lee, Korean Minjok Lshp Acad, Kangwon, S. Korea
A	132	10	K. Park, Korean Minjok Lshp Acad, Kangwon, S. Korea	A	100.5	10	D. Na, Korean Minjok Lshp Acad, Kangwon, S. Korea
A	129	10	Y. Ko, Korean Minjok Lshp Acad, Kangwon, S. Korea	A	100.5	10	J. Park, Korean Minjok Lshp Acad, Kangwon, S. Korea
A	127.5	10	S. Kwon, Korean Minjok Lshp Acad, Kangwon, S. Korea	B	99	10	J. Choi, Korean Minjok Lshp Acad, Kangwon, S. Korea
A	126	10	Y. Kim, Korean Minjok Lshp Acad, Kangwon, S. Korea	A	99	10	J. Chung, Korean Minjok Lshp Acad, Kangwon, S. Korea
A	126	10	Y. Yang, Korean Minjok Lshp Acad, Kangwon, S. Korea	B	99	10	S. Dong Ho, Korean Minjok Lshp Acad, Kangwon, S. Korea
A	124.5	10	T. Lee, Korean Minjok Lshp Acad, Kangwon, S. Korea	B	99	10	J. Lee, Korean Minjok Lshp Acad, Kangwon, S. Korea
A	123	10	J. Hwang, Korean Minjok Lshp Acad, Kangwon, S. Korea	B	99	10	D. Noh, Korean Minjok Lshp Acad, Kangwon, S. Korea
B	123	10	H. Son, Korean Minjok Lshp Acad, Kangwon, S. Korea	B	99	10	J. Park, Korean Minjok Lshp Acad, Kangwon, S. Korea
A	121.5	10	J. Choi, Korean Minjok Lshp Acad, Kangwon, S. Korea	A	97.5	10	E. Cho, Korean Minjok Lshp Acad, Kangwon, S. Korea
B	121.5	10	J. Hwang, Korean Minjok Lshp Acad, Kangwon, S. Korea	B	97.5	10	J. Eom, Korean Minjok Lshp Acad, Kangwon, S. Korea
B	121.5	10	J. Jeong, Korean Minjok Lshp Acad, Kangwon, S. Korea	B	97.5	10	S. Kim, Korean Minjok Lshp Acad, Kangwon, S. Korea
B	120	10	M. Jang, Korean Minjok Lshp Acad, Kangwon, S. Korea	A	97.5	10	S. Lee, Korean Minjok Lshp Acad, Kangwon, S. Korea
A	120	10	Y. Ko, Korean Minjok Lshp Acad, Kangwon, S. Korea	A	97.5	10	M. Park, Korean Minjok Lshp Acad, Kangwon, S. Korea
B	120	10	S. Lim, Korean Minjok Lshp Acad, Kangwon, S. Korea	B	97.5	10	J. Park, Korean Minjok Lshp Acad, Kangwon, S. Korea
A	120	10	K. Park, Korean Minjok Lshp Acad, Kangwon, S. Korea	B	97.5	10	G. Rhee, Korean Minjok Lshp Acad, Kangwon, S. Korea
A	118.5	10	Y. Nam, Korean Minjok Lshp Acad, Kangwon, S. Korea	A	96	10	J. Jung, Korean Minjok Lshp Acad, Kangwon, S. Korea
A	117	10	E. Choi, Korean Minjok Lshp Acad, Kangwon, S. Korea	B	96	10	D. Kim, Korean Minjok Lshp Acad, Kangwon, S. Korea
B	117	10	S. Lim, Korean Minjok Lshp Acad, Kangwon, S. Korea	A	96	10	T. Oh, Korean Minjok Lshp Acad, Kangwon, S. Korea
A	117	10	S. Song, Korean Minjok Lshp Acad, Kangwon, S. Korea	A	96	10	H. Park, Korean Minjok Lshp Acad, Kangwon, S. Korea
B	117	10	S. Song, Korean Minjok Lshp Acad, Kangwon, S. Korea	A	96	10	H. Roh, Korean Minjok Lshp Acad, Kangwon, S. Korea
A	115.5	10	C. Lee, Korean Minjok Lshp Acad, Kangwon, S. Korea	B	96	10	Y. Yu, Korean Minjok Lshp Acad, Kangwon, S. Korea
A	115.5	10	J. Lee, Korean Minjok Lshp Acad, Kangwon, S. Korea	B	94.5	10	S. Bang, Korean Minjok Lshp Acad, Kangwon, S. Korea
A	115.5	10	J. Park, Korean Minjok Lshp Acad, Kangwon, S. Korea	B	94.5	10	Y. Cho, Korean Minjok Lshp Acad, Kangwon, S. Korea
B	115.5	10	K. Park, Korean Minjok Lshp Acad, Kangwon, S. Korea	A	94.5	10	J. Lee, Korean Minjok Lshp Acad, Kangwon, S. Korea
B	114	10	J. Chung, Korean Minjok Lshp Acad, Kangwon, S. Korea	B	94.5	10	Y. Oh, Korean Minjok Lshp Acad, Kangwon, S. Korea
B	114	10	S. Lee, Korean Minjok Lshp Acad, Kangwon, S. Korea	A	94.5	10	C. Park, Korean Minjok Lshp Acad, Kangwon, S. Korea
A	112.5	10	H. Cho, Korean Minjok Lshp Acad, Kangwon, S. Korea	B	94.5	10	J. Park, Korean Minjok Lshp Acad, Kangwon, S. Korea
A	112.5	10	D. Chung, Korean Minjok Lshp Acad, Kangwon, S. Korea	B	94.5	10	K. Park, Korean Minjok Lshp Acad, Kangwon, S. Korea
B	112.5	10	D. Chung, Korean Minjok Lshp Acad, Kangwon, S. Korea	A	93	10	H. Cho, Korean Minjok Lshp Acad, Kangwon, S. Korea
A	112.5	10	J. Lim, Korean Minjok Lshp Acad, Kangwon, S. Korea	A	93	10	H. Jeong, Korean Minjok Lshp Acad, Kangwon, S. Korea
A	112.5	10	E. Rhee, Korean Minjok Lshp Acad, Kangwon, S. Korea	B	93	10	S. Koh, Korean Minjok Lshp Acad, Kangwon, S. Korea
A	112.5	10	S. Rho, Korean Minjok Lshp Acad, Kangwon, S. Korea	B	93	10	T. Oh, Korean Minjok Lshp Acad, Kangwon, S. Korea
B	112.5	10	Y. Yang, Korean Minjok Lshp Acad, Kangwon, S. Korea	B	93	10	H. Roh, Korean Minjok Lshp Acad, Kangwon, S. Korea
B	111	10	E. Cho, Korean Minjok Lshp Acad, Kangwon, S. Korea	B	91.5	10	J. Jung, Korean Minjok Lshp Acad, Kangwon, S. Korea
B	111	10	Y. Kim, Korean Minjok Lshp Acad, Kangwon, S. Korea	A	91.5	10	S. Koh, Korean Minjok Lshp Acad, Kangwon, S. Korea
B	111	10	C. Lee, Korean Minjok Lshp Acad, Kangwon, S. Korea	A	91.5	10	H. Lee, Korean Minjok Lshp Acad, Kangwon, S. Korea
B	111	10	Y. Nam, Korean Minjok Lshp Acad, Kangwon, S. Korea	B	91.5	10	S. Lee, Korean Minjok Lshp Acad, Kangwon, S. Korea
A	109.5	10	S. Bang, Korean Minjok Lshp Acad, Kangwon, S. Korea	A	90	10	S. Chung, Korean Minjok Lshp Acad, Kangwon, S. Korea
A	109.5	10	E. Choi, Korean Minjok Lshp Acad, Kangwon, S. Korea	B	90	10	M. Park, Korean Minjok Lshp Acad, Kangwon, S. Korea
B	109.5	10	B. Jun, Korean Minjok Lshp Acad, Kangwon, S. Korea	B	90	10	D. Ryu, Korean Minjok Lshp Acad, Kangwon, S. Korea
A	108	10	H. Cho I, Korean Minjok Lshp Acad, Kangwon, S. Korea	A	103.5	10	R. Ha, Seoul Int'l Sch, Seoul, S. Korea
B	108	10	S. Kim, Korean Minjok Lshp Acad, Kangwon, S. Korea				
B	108	10	S. Lee, Korean Minjok Lshp Acad, Kangwon, S. Korea				
A	106.5	10	M. Kim, Korean Minjok Lshp Acad, Kangwon, S. Korea				
A	105	10	J. Choi, Korean Minjok Lshp Acad, Kangwon, S. Korea				
B	105	10	S. Chung, Korean Minjok Lshp Acad, Kangwon, S. Korea				
B	105	10	Y. Han, Korean Minjok Lshp Acad, Kangwon, S. Korea				
A	105	10	H. Jun, Korean Minjok Lshp Acad, Kangwon, S. Korea				
B	105	10	Y. Lee, Korean Minjok Lshp Acad, Kangwon, S. Korea				
A	105	10	Y. Yu, Korean Minjok Lshp Acad, Kangwon, S. Korea				
A	103.5	10	D. Noh, Korean Minjok Lshp Acad, Kangwon, S. Korea				
A	102	10	J. Jung, Korean Minjok Lshp Acad, Kangwon, S. Korea				
B	102	10	M. Kim, Korean Minjok Lshp Acad, Kangwon, S. Korea				
B	102	10	H. Lee, Korean Minjok Lshp Acad, Kangwon, S. Korea				
B	102	10	K. Oh, Korean Minjok Lshp Acad, Kangwon, S. Korea				
A	102	10	D. Ryu, Korean Minjok Lshp Acad, Kangwon, S. Korea				
B	102	10	. Seunghyun, Korean Minjok Lshp Acad, Kangwon, S. Korea				
B	100.5	10	H. Baek, Korean Minjok Lshp Acad, Kangwon, S. Korea				
A	100.5	10	S. Choi, Korean Minjok Lshp Acad, Kangwon, S. Korea				
B	100.5	10	E. Choi, Korean Minjok Lshp Acad, Kangwon, S. Korea				

## TAIWAN

A	112.5	8	W. Chou, Ching Cheng SHS, Taiwan
A	90	10	C. Chen, Chi-Ying SHS, Taiwan
A	96	10	D. Lin, Chung Hsing JHS, Taiwan
A	114	10	Y. Li, Concordia MS, Taiwan
A	94.5	10	Y. Chang, Gaussmath, Taiwan
A	96	10	J. Yang, Hsin-Tien SHS, Taiwan
A	133.5	10	C. Lu, Kaohsiung Mun Jui-Hsiang SHS, Taiwan
A	109.5	9	G. Hung, Math-Yen Classroom, Taiwan
A	102	9	C. Chou, Math-Yen Classroom, Taiwan
A	118.5	10	S. Lin, Ming Dao HS, Taiwan
A	114	9	T. Chen, Nanshan HS, Taiwan
A	91.5	10	T. Chiang, Nanshan HS, Taiwan
A	130.5	10	Y. Hsueh, Nat'l Chang-Hua SHS, Taiwan
A	127.5	10	T. Huang, Nat'l Chang-Hua SHS, Taiwan
A	126	10	Y. Chang, Nat'l Chang-Hua SHS, Taiwan
A	121.5	10	S. Huang, Nat'l Chang-Hua SHS, Taiwan
A	120	10	C. Lin, Nat'l Chang-Hua SHS, Taiwan

# Student Achievement Roll AMC 12 A&B (International)

## Continued

A 117	10	L. Li, Nat'l Chang-Hua SHS, Taiwan	A 112.5	9	J. Ting, Nine-Nine Cul'l / Ed Foun., Taiwan
A 117	10	Y. Lin, Nat'l Chang-Hua SHS, Taiwan	A 111	9	C. Hung, Nine-Nine Cul'l / Ed Foun., Taiwan
A 115.5	10	H. Wang, Nat'l Chang-Hua SHS, Taiwan	A 109.5	10	T. Chen, Nine-Nine Cul'l / Ed Foun., Taiwan
A 114	10	W. Wang, Nat'l Chang-Hua SHS, Taiwan	A 109.5	10	S. Huang, Nine-Nine Cul'l / Ed Foun., Taiwan
A 112.5	10	C. Tsai, Nat'l Chang-Hua SHS, Taiwan	A 108	10	Y. Chen, Nine-Nine Cul'l / Ed Foun., Taiwan
A 111	10	L. Yu, Nat'l Chang-Hua SHS, Taiwan	A 108	10	C. Jeng, Nine-Nine Cul'l / Ed Foun., Taiwan
A 109.5	10	F. Huang, Nat'l Chang-Hua SHS, Taiwan	A 108	10	P. Lai, Nine-Nine Cul'l / Ed Foun., Taiwan
A 109.5	10	Y. Huang, Nat'l Chang-Hua SHS, Taiwan	A 106.5	10	H. Tung, Nine-Nine Cul'l / Ed Foun., Taiwan
A 109.5	10	S. Lin, Nat'l Chang-Hua SHS, Taiwan	A 106.5	10	Y. Wang, Nine-Nine Cul'l / Ed Foun., Taiwan
A 108	10	T. Hsiao, Nat'l Chang-Hua SHS, Taiwan	A 105	10	S. Ling, Nine-Nine Cul'l / Ed Foun., Taiwan
A 108	10	F. Hsu, Nat'l Chang-Hua SHS, Taiwan	A 105	10	Y. Tsai, Nine-Nine Cul'l / Ed Foun., Taiwan
A 106.5	10	K. Chang, Nat'l Chang-Hua SHS, Taiwan	A 105	9	S. Yang, Nine-Nine Cul'l / Ed Foun., Taiwan
A 105	10	Y. Chang, Nat'l Chang-Hua SHS, Taiwan	A 105	10	J. Yeh, Nine-Nine Cul'l / Ed Foun., Taiwan
A 102	10	Y. Chen, Nat'l Chang-Hua SHS, Taiwan	A 103.5	8	Y. Jao, Nine-Nine Cul'l / Ed Foun., Taiwan
A 102	10	C. Huang, Nat'l Chang-Hua SHS, Taiwan	A 103.5	10	T. Lu, Nine-Nine Cul'l / Ed Foun., Taiwan
A 99	10	Y. Wu, Nat'l Chang-Hua SHS, Taiwan	A 102	10	Y. Chou, Nine-Nine Cul'l / Ed Foun., Taiwan
A 97.5	10	T. Tsai, Nat'l Chang-Hua SHS, Taiwan	A 100.5	10	L. Chen, Nine-Nine Cul'l / Ed Foun., Taiwan
A 97.5	10	C. Wang, Nat'l Chang-Hua SHS, Taiwan	A 100.5	9	Y. Lu, Nine-Nine Cul'l / Ed Foun., Taiwan
A 93	10	P. Liu, Nat'l Chang-Hua SHS, Taiwan	A 99	10	Y. Chen, Nine-Nine Cul'l / Ed Foun., Taiwan
A 90	10	K. Lin, Nat'l Chang-Hua SHS, Taiwan	A 99	9	J. Huang, Nine-Nine Cul'l / Ed Foun., Taiwan
A 99	10	Y. Huang, Nat'l Feng Hsin SHS, Taiwan	A 99	10	C. Lee, Nine-Nine Cul'l / Ed Foun., Taiwan
A 99	10	J. Yung, Nat'l Feng Hsin SHS, Taiwan	A 99	9	Y. Tsao, Nine-Nine Cul'l / Ed Foun., Taiwan
A 90	10	M. Hsueh, Nat'l Feng Hsin SHS, Taiwan	A 99	10	H. Wu, Nine-Nine Cul'l / Ed Foun., Taiwan
A 102	10	H. Hsu, Nat'l Lo-Tung SHS, Taiwan	A 97.5	10	T. Cheng, Nine-Nine Cul'l / Ed Foun., Taiwan
A 100.5	10	Y. Liu, Nat'l Lo-Tung SHS, Taiwan	A 97.5	10	H. Chien, Nine-Nine Cul'l / Ed Foun., Taiwan
A 100.5	10	W. Wu, Nat'l Lo-Tung SHS, Taiwan	A 97.5	9	H. Yen, Nine-Nine Cul'l / Ed Foun., Taiwan
A 96	10	H. Lin, Nat'l Lo-Tung SHS, Taiwan	A 96	10	Y. Chang, Nine-Nine Cul'l / Ed Foun., Taiwan
A 93	10	M. Lin, Nat'l Lo-Tung SHS, Taiwan	A 96	6	Y. Chen, Nine-Nine Cul'l / Ed Foun., Taiwan
A 91.5	10	T. Chai, Nat'l Lo-Tung SHS, Taiwan	A 96	10	C. Chen, Nine-Nine Cul'l / Ed Foun., Taiwan
A 91.5	10	W. Dai, Nat'l Lo-Tung SHS, Taiwan	A 96	10	H. Chen, Nine-Nine Cul'l / Ed Foun., Taiwan
A 94.5	10	W. Chiu, Nat'l Taichung 2nd SHS, Taiwan	A 96	1	F. Huang, Nine-Nine Cul'l / Ed Foun., Taiwan
A 106.5	10	J. Liu, Nat'l Taichung First SHS, Taiwan	A 94.5	10	L. Li, Nine-Nine Cul'l / Ed Foun., Taiwan
A 103.5	10	C. Chen, Nat'l Tou-Liu SHS, Taiwan	A 94.5	9	S. Luo, Nine-Nine Cul'l / Ed Foun., Taiwan
A 130.5	10	Y. Li, Nat'l Yi-Lan SHS, Taiwan	A 94.5	1	T. Young, Nine-Nine Cul'l / Ed Foun., Taiwan
A 145.5	10	B. Wu, Nine-Nine Cul'l / Ed Foun., Taiwan	A 93	10	J. Chien, Nine-Nine Cul'l / Ed Foun., Taiwan
A 144	9	Y. Chen, Nine-Nine Cul'l / Ed Foun., Taiwan	A 93	10	Y. Fang, Nine-Nine Cul'l / Ed Foun., Taiwan
A 144	10	Y. Wu, Nine-Nine Cul'l / Ed Foun., Taiwan	A 93	10	S. Hong, Nine-Nine Cul'l / Ed Foun., Taiwan
A 141	10	S. Wu, Nine-Nine Cul'l / Ed Foun., Taiwan	A 93	10	H. Lin, Nine-Nine Cul'l / Ed Foun., Taiwan
A 139.5	10	C. Hu, Nine-Nine Cul'l / Ed Foun., Taiwan	A 91.5	10	C. Chang, Nine-Nine Cul'l / Ed Foun., Taiwan
A 138	10	B. Chen, Nine-Nine Cul'l / Ed Foun., Taiwan	A 91.5	10	C. Liu, Nine-Nine Cul'l / Ed Foun., Taiwan
A 136.5	9	C. Hsia, Nine-Nine Cul'l / Ed Foun., Taiwan	A 90	10	A. Hsiao, Nine-Nine Cul'l / Ed Foun., Taiwan
A 132	10	W. Lin, Nine-Nine Cul'l / Ed Foun., Taiwan	A 90	10	Y. Lin, Nine-Nine Cul'l / Ed Foun., Taiwan
A 130.5	9	J. Hsu, Nine-Nine Cul'l / Ed Foun., Taiwan	A 109.5	10	C. Chen, Tainan Chen Li Bushiban, Taiwan
A 127.5	10	P. Chan, Nine-Nine Cul'l / Ed Foun., Taiwan	A 109.5	10	K. Cheng, Tainan Chen Li Bushiban, Taiwan
A 127.5	8	K. Lin, Nine-Nine Cul'l / Ed Foun., Taiwan	A 108	10	K. Chen, Tainan Chen Li Bushiban, Taiwan
A 127.5	10	Y. Wu, Nine-Nine Cul'l / Ed Foun., Taiwan	A 100.5	10	Y. Chen, Tainan Chen Li Bushiban, Taiwan
A 126	10	C. Hsu, Nine-Nine Cul'l / Ed Foun., Taiwan	A 100.5	10	C. Wu, Tainan Chen Li Bushiban, Taiwan
A 126	10	T. Lin, Nine-Nine Cul'l / Ed Foun., Taiwan	A 99	9	Y. Wang, Tainan Chen Li Bushiban, Taiwan
A 124.5	9	S. Chiang, Nine-Nine Cul'l / Ed Foun., Taiwan	A 99	10	C. Wang, Tainan Chen Li Bushiban, Taiwan
A 124.5	10	S. Shan, Nine-Nine Cul'l / Ed Foun., Taiwan	A 97.5	10	C. Lin, Tainan Chen Li Bushiban, Taiwan
A 124.5	8	K. Wang, Nine-Nine Cul'l / Ed Foun., Taiwan	A 97.5	10	Y. Su, Tainan Chen Li Bushiban, Taiwan
A 121.5	10	B. Huang, Nine-Nine Cul'l / Ed Foun., Taiwan	A 96	10	W. Tsai, Tainan Chen Li Bushiban, Taiwan
A 121.5	10	C. Li, Nine-Nine Cul'l / Ed Foun., Taiwan	A 94.5	10	T. Yeh, Tainan Chen Li Bushiban, Taiwan
A 120	8	W. Chen, Nine-Nine Cul'l / Ed Foun., Taiwan	A 93	10	C. Hsu, Tainan Chen Li Bushiban, Taiwan
A 120	10	H. Chou, Nine-Nine Cul'l / Ed Foun., Taiwan	A 93	10	B. Huang, Tainan Chen Li Bushiban, Taiwan
A 120	10	T. Hsia, Nine-Nine Cul'l / Ed Foun., Taiwan	A 91.5	10	C. Lin, Tainan Chen Li Bushiban, Taiwan
A 120	10	W. Liao, Nine-Nine Cul'l / Ed Foun., Taiwan	A 91.5	10	J. Tseng, Tainan Chen Li Bushiban, Taiwan
A 120	10	H. Lu, Nine-Nine Cul'l / Ed Foun., Taiwan	A 90	10	M. Hsieh, Tainan Chen Li Bushiban, Taiwan
A 120	10	T. Wang, Nine-Nine Cul'l / Ed Foun., Taiwan	A 90	10	P. Huang, Tainan Chen Li Bushiban, Taiwan
A 117	9	B. Gu, Nine-Nine Cul'l / Ed Foun., Taiwan	A 90	10	H. Wang, Tainan Chen Li Bushiban, Taiwan
A 117	10	Z. Lin, Nine-Nine Cul'l / Ed Foun., Taiwan	A 105	9	M. Wu, Tainan Jiansing HS, Taiwan
A 115.5	10	C. Lee, Nine-Nine Cul'l / Ed Foun., Taiwan	A 108	10	W. Chang, Taipei Co Hai Shan HS, Taiwan
A 115.5	10	C. Yen-Lin, Nine-Nine Cul'l / Ed Foun., Taiwan	A 94.5	10	S. Hsieh, Taipei Co Hai Shan HS, Taiwan
A 114	9	C. Chen, Nine-Nine Cul'l / Ed Foun., Taiwan	A 94.5	10	C. Hwang, Taipei Co Hai Shan HS, Taiwan
A 114	10	Y. Huang, Nine-Nine Cul'l / Ed Foun., Taiwan	A 94.5	10	Y. Pan, Taipei Co Hai Shan HS, Taiwan
A 112.5	10	T. Hsu, Nine-Nine Cul'l / Ed Foun., Taiwan	A 93	10	P. Fu, Taipei Co Hai Shan HS, Taiwan

## Student Achievement Roll AMC 12 A&B (International) Continued

A 93	10	J. Song, Taipei Co Hai Shan HS, Taiwan	A 102	10	C. Lin, Wego Private School, Taiwan
A 132	8	P. Huang, Taipei Ho-Ming Bushiban, Taiwan	A 93	10	K. Yeh, Wu-Yu HS, Taiwan
A 121.5	10	Y. Chang, Taipei Ho-Ming Bushiban, Taiwan	A 114	10	P. Wang, Yang-Tze HS, Taiwan
A 103.5	10	Y. Lai, Taipei Ho-Ming Bushiban, Taiwan	A 112.5	10	C. Lin, Yang-Tze HS, Taiwan
A 103.5	10	D. Lan, Taipei Ho-Ming Bushiban, Taiwan	A 118.5	10	C. Wang, Yu-Lin Co Sacred Heard HS, Taiwan
A 102	10	H. Sung, Taipei Ho-Ming Bushiban, Taiwan	A 97.5	9	C. Li, Yu-Lin Co Sacred Heard HS, Taiwan
A 99	10	M. Huang, Taipei Ho-Ming Bushiban, Taiwan	<b>TURKEY</b>		
A 93	10	S. Liu, Taoyuan Co Yung-Feng HS, Taiwan	B 112.5	10	B. Sarioz, Robert Col, Istanbul, Turkey
A 91.5	10	G. Lai, Taoyuan Co Yung-Feng HS, Taiwan	B 100.5	10	U. Alhan, Robert Col, Istanbul, Turkey
A 90	10	K. Tang, Taoyuan Co Yung-Feng HS, Taiwan	B 100.5	10	B. Gurer, Robert Col, Istanbul, Turkey
A 108	9	Y. Huang, Top Science Ed School, Taiwan	B 99	10	D. Surujon, Robert Col, Istanbul, Turkey
A 106.5	9	Y. Hsu, Top Science Ed School, Taiwan	B 94.5	10	A. Apik, Robert Col, Istanbul, Turkey
A 97.5	9	Y. Chiu, Top Science Ed School, Taiwan	B 90	10	E. Seratesen, Robert Col, Istanbul, Turkey
A 90	9	S. Chao, Top Science Ed School, Taiwan			



*Kay Michael preparing the AMC 10 B/12 B envelopes for shipping*

# STUDENT ACHIEVEMENT ROLL

## INTERNATIONAL

### AMC 10 A&B

This Student Achievement Roll includes AMC 10 A and AMC 10 B participants in grades 8 and below from International schools who score 90 or above. A certificate is awarded to these contestants. The listing is by individual score in each region.

#### REGION 11

##### CHINA

B 102	8	D. Boxiong, Aff HS to Capital Normal Univ, China
B 97.5	7	R. Jia, Aff HS to Capital Normal Univ, China
B 90	8	L. Yi, Aff HS to Renmin Univ, China
B 103.5	7	Z. Fan, Aff HS to Tsinghua Univ, China
B 150	8	T. Cong, Aff MS to Jilin Univ, Changchun City, China
B 144	7	D. Yang, Aff MS to Jilin Univ, Changchun City, China
B 144	7	H. Yang, Aff MS to Jilin Univ, Changchun City, China
B 144	8	C. Meng, Aff MS to Jilin Univ, Changchun City, China
B 144	8	H. Jiang, Aff MS to Jilin Univ, Changchun City, China
B 144	8	H. Zhang, Aff MS to Jilin Univ, Changchun City, China
B 108	7	P. Peng, Aff MS to Jilin Univ, Changchun City, China
B 127.5	7	Z. Wang, Aff MS to Jilin Univ, Changchun City, China
B 112.5	8	C. Gu, Aff MS to Jilin Univ, Changchun City, China
B 108	7	Q. Wang, Aff MS to Jilin Univ, Changchun City, China
B 103.5	7	L. Weifeng, Beijing Huiwen MS, China
B 96	8	X. Feng, Beijing World Youth Acad, Beijing, China
B 91.5	8	K. Kim, Beijing World Youth Acad, Beijing, China
A 150	8	Z. Wang, Hua Nan Shi Da Fu Zhong, Guang Zhou, China
A 145.5	8	M. Liu, Hua Nan Shi Da Fu Zhong, Guang Zhou, China
A 144	8	W. Liu, Hua Nan Shi Da Fu Zhong, Guang Zhou, China
A 141	8	X. He, Hua Nan Shi Da Fu Zhong, Guang Zhou, China
A 139.5	8	Y. Li, Hua Nan Shi Da Fu Zhong, Guang Zhou, China
A 138	8	N. Yin, Hua Nan Shi Da Fu Zhong, Guang Zhou, China
A 133.5	8	C. Yang, Hua Nan Shi Da Fu Zhong, Guang Zhou, China
A 133.5	8	Y. Dou, Hua Nan Shi Da Fu Zhong, Guang Zhou, China
A 132	8	J. Chen, Hua Nan Shi Da Fu Zhong, Guang Zhou, China
A 132	8	Y. Chen, Hua Nan Shi Da Fu Zhong, Guang Zhou, China
A 127.5	8	L. Meng, Hua Nan Shi Da Fu Zhong, Guang Zhou, China
A 127.5	8	T. Chang, Hua Nan Shi Da Fu Zhong, Guang Zhou, China
A 126	8	Y. An, Hua Nan Shi Da Fu Zhong, Guang Zhou, China
A 124.5	8	Y. Qi, Hua Nan Shi Da Fu Zhong, Guang Zhou, China
A 124	8	R. Huang, Hua Nan Shi Da Fu Zhong, Guang Zhou, China
A 123	8	Y. Hou, Hua Nan Shi Da Fu Zhong, Guang Zhou, China
A 121.5	8	Q. Tan, Hua Nan Shi Da Fu Zhong, Guang Zhou, China
A 120	8	X. Wang, Hua Nan Shi Da Fu Zhong, Guang Zhou, China
A 117	8	S. Huang, Hua Nan Shi Da Fu Zhong, Guang Zhou, China
A 115.5	8	J. Lin, Hua Nan Shi Da Fu Zhong, Guang Zhou, China
A 112.5	7	M. Li, Hua Nan Shi Da Fu Zhong, Guang Zhou, China
A 109.5	7	Y. Lin, Hua Nan Shi Da Fu Zhong, Guang Zhou, China
A 109.5	8	C. Guan, Hua Nan Shi Da Fu Zhong, Guang Zhou, China
A 105	8	S. Lu, Hua Nan Shi Da Fu Zhong, Guang Zhou, China
A 100.5	6	Y. Tang, Hua Nan Shi Da Fu Zhong, Guang Zhou, China
A 97.5	8	H. Lu, Hua Nan Shi Da Fu Zhong, Guang Zhou, China
A 97.5	8	J. Wei, Hua Nan Shi Da Fu Zhong, Guang Zhou, China
A 90	7	Y. Yi, Hua Nan Shi Da Fu Zhong, Guang Zhou, China
B 130.5	7	M. Li, Int'l Acad of Beijing, Chaoyang Dis Beijing, China
B 97.5	8	J. Zhao, NE Yucai Frn Lang Sch, China
B 96	8	X. Liu, NE Yucai Frn Lang Sch, China
B 91.5	8	J. Shang, NE Yucai Frn Lang Sch, China
B 97.5	8	S. Son, Shanghai Am Sch-West, Zhu Di, Shanghai, China

##### HONG KONG

A 90	7	A. Cooke, South Island Sch, Aberdeen, Hong Kong
------	---	---

##### INDIA

B 96	7	A. Briskman, Am Embassy Sch, New Delhi, India
------	---	---

##### INDONESIA

B 138	8	J. Santoso, Surya Institute, Indonesia
B 133.5	7	I. Koswara, Surya Institute, Indonesia
B 126	7	S. Sanjaya, Surya Institute, Indonesia
B 120	8	F. Ganardi, Surya Institute, Indonesia
B 120	8	J. Tjandera, Surya Institute, Indonesia
B 120	8	S. Stefanus, Surya Institute, Indonesia
B 114	8	T. Tobi Moektiyono, Surya Institute, Indonesia
B 112.5	6	C. Lorenzia Soesan, Surya Institute, Indonesia
B 112.5	7	N. Darius, Surya Institute, Indonesia
B 99	8	R. Tanadi, Surya Institute, Indonesia
B 96	5	S. Suryanto, Surya Institute, Indonesia
B 96	7	J. Wijaya, Surya Institute, Indonesia
B 96	8	C. Susanto, Surya Institute, Indonesia
B 93	7	B. Harmanto, Surya Institute, Indonesia
B 93	7	J. Handoyo, Surya Institute, Indonesia

##### ROMANIA

A 102	8	C. Lozneanu, Liceul Internat 'C Negruzzi', Iasi, Romania
A 96	8	G. Grigoriu, Liceul Internat 'C Negruzzi', Iasi, Romania

##### SINGAPORE

B 121.5	8	B. Lim Wen Shih, Hwa Chong Inst., HCI, Singapore
B 118.5	7	S. How, Hwa Chong Inst., HCI, Singapore
B 117	8	D. Loh, Hwa Chong Inst., HCI, Singapore
B 111	8	C. Gong, Hwa Chong Inst., HCI, Singapore
B 109.5	8	F. Liu, Hwa Chong Inst., HCI, Singapore
B 108	7	Z. Chua, Hwa Chong Inst., HCI, Singapore
B 106.5	8	B. Tan, Hwa Chong Inst., HCI, Singapore
B 105	7	J. Seetoh, Hwa Chong Inst., HCI, Singapore
B 100.5	7	S. How, Hwa Chong Inst., HCI, Singapore
B 100.5	7	W. Bay, Hwa Chong Inst., HCI, Singapore
B 99	8	Z. Chin, Hwa Chong Inst., HCI, Singapore
B 96	8	M. Zhou, Hwa Chong Inst., HCI, Singapore
B 91.5	8	C. Ng, Hwa Chong Inst., HCI, Singapore
A 139.5	7	J. Lim, Nus HS of M and Sci, Singapore
A 138	7	J. Ang, Nus HS of M and Sci, Singapore
A 126	8	Y. Ang, Nus HS of M and Sci, Singapore
A 111	8	Y. Ang, Nus HS of M and Sci, Singapore
A 105	8	K. Lim, Nus HS of M and Sci, Singapore
A 102	7	I. Foo, Nus HS of M and Sci, Singapore
A 97.5	8	C. Chong, Nus HS of M and Sci, Singapore
A 93	7	A. Lim, Nus HS of M and Sci, Singapore
A 91.5	8	J. Tay, Nus HS of M and Sci, Singapore
A 90	8	A. Kumar, Nus HS of M and Sci, Singapore
B 114	5	. Way Tan, Open Section, Singapore
B 112.5	5	. David Lin, Open Section, Singapore
B 108	8	. Lim Min, Open Section, Singapore
B 105	7	S. Yong Wei Lee, Open Section, Singapore
B 103.5	7	B. Cheong Yi Loong, Open Section, Singapore
B 99	6	T. Low Kit Yan, Open Section, Singapore
B 97.5	6	. Zhang Wen, Open Section, Singapore
B 96	6	. Gabriel Tan, Open Section, Singapore
B 91.5	6	. Dorette Ong, Open Section, Singapore
B 90	5	. Glenn Ee, Open Section, Singapore
B 90	6	. Lin Si Jie, Open Section, Singapore
B 90	8	W. Wan Wei Qi, Open Section, Singapore
B 139.5	8	K. Yuxuan, Raffles Institution, Singapore
B 138	8	R. Kor, Raffles Institution, Singapore

# Student Achievement Roll AMC 10 A&B (International)

## Continued

B 127.5	7	L. Dong Chan, Raffles Institution, Singapore	A 93	8	H. Chang, Fa Teacher Bushiban, Taiwan
B 126	8	D. Yue, Raffles Institution, Singapore	A 93	8	M. Tsai, Fa Teacher Bushiban, Taiwan
B 124.5	8	H. Yan Qi, Raffles Institution, Singapore	A 93	8	Y. Lin, Fa Teacher Bushiban, Taiwan
B 124.5	8	W. Ye, Raffles Institution, Singapore	A 91.5	7	F. Lo, Fa Teacher Bushiban, Taiwan
B 121.5	8	J. Kuan, Raffles Institution, Singapore	A 91.5	8	L. Yang, Fa Teacher Bushiban, Taiwan
B 121.5	8	L. Li, Raffles Institution, Singapore	A 90	8	C. Chen, Fa Teacher Bushiban, Taiwan
B 121.5	8	Y. Zexi, Raffles Institution, Singapore	A 90	8	C. Yeh, Fa Teacher Bushiban, Taiwan
B 118.5	8	G. Sheng Han, Raffles Institution, Singapore	A 117	8	C. Lin, Hsin-Chu Ho-Ming Bushiban, Taiwan
B 118.5	8	J. Kuan, Raffles Institution, Singapore	A 117	8	C. Chang, Hsing-Kuo HS, Taiwan
B 111	8	L. You Jun, Raffles Institution, Singapore	A 105	8	H. Huang, Hsing-Kuo HS, Taiwan
B 106.5	8	J. Lee, Raffles Institution, Singapore	A 102	8	M. Hsu, Hsing-Kuo HS, Taiwan
B 105	7	J. Neo Yuan Zhe, Raffles Institution, Singapore	A 138	8	Y. Lee, Ivy HS, Taiwan
B 105	8	K. Jing Xuan, Raffles Institution, Singapore	A 123	8	J. Chiu, Ivy HS, Taiwan
B 105	8	W. Xue Zhou, Raffles Institution, Singapore	A 121.5	8	Y. Lin, Ivy HS, Taiwan
B 100.5	8	N. Wong Zhixin, Raffles Institution, Singapore	A 120	8	H. Chen, Ivy HS, Taiwan
B 99	7	J. Kuan, Raffles Institution, Singapore	A 117	8	Y. Chu, Ivy HS, Taiwan
B 94.5	8	K. Lim Jian Jie, Raffles Institution, Singapore	A 114	8	Y. Lo, Ivy HS, Taiwan
B 93	7	A. Venkidachalam, Raffles Institution, Singapore	A 96	8	T. Tseng, Ivy HS, Taiwan
B 91.5	7	O. Chong An, Raffles Institution, Singapore	A 120	8	Y. Lu, Jing,Sheng, Taiwan
B 91.5	7	S. Jia Jun, Raffles Institution, Singapore	A 108	7	S. Wang, Jing,Sheng, Taiwan
B 91.5	8	O. Ming Lun, Raffles Institution, Singapore	A 100.5	8	C. Yu, Jing,Sheng, Taiwan
B 91.5	8	T. Zou, Raffles Institution, Singapore	A 97.5	8	S. Jou, Jing,Sheng, Taiwan
B 91.5	8	. Yang Jinlei, River Valley HS, Singapore	A 91.5	8	C. Chang, Jing,Sheng, Taiwan
B 90	8	. Tan Si Wei, River Valley HS, Singapore	A 126	8	H. Chen, Kong Rong JHS, Taiwan
B 90	8	J. Lee Si Hui, River Valley HS, Singapore	A 126	8	I. Hung, Kong Rong JHS, Taiwan

## SOUTH KOREA

B 127.5	8	K. Kim, EPGY Korea Admin Ctr, Seoul, S. Korea
B 120	7	T. Park, EPGY Korea Admin Ctr, Seoul, S. Korea
B 114	8	D. Shin, EPGY Korea Admin Ctr, Seoul, S. Korea
A 109.5	8	D. Shin, EPGY Korea Admin Ctr, Seoul, S. Korea
B 106.5	7	S. Hong, EPGY Korea Admin Ctr, Seoul, S. Korea
A 102	7	S. Hong, EPGY Korea Admin Ctr, Seoul, S. Korea
A 102	8	M. Park, EPGY Korea Admin Ctr, Seoul, S. Korea
A 99	7	T. Park, EPGY Korea Admin Ctr, Seoul, S. Korea
A 96	8	H. Kim, EPGY Korea Admin Ctr, Seoul, S. Korea
A 90	8	E. Ahn, Seoul Int'l Sch, Seoul, S. Korea

## TAIWAN

A 102	8	P. Liao, Chung Hsing JHS, Taiwan
A 100.5	8	H. Yao, Chung Hsing JHS, Taiwan
A 93	8	Y. Chun, Chung Hsing JHS, Taiwan
A 120	8	P. Chen, Chung-Cheng JHS, Taiwan
A 117	8	P. Ho, Chung-Cheng JHS, Taiwan
A 105	8	Y. Chen, Chung-Cheng JHS, Taiwan
A 102	8	C. Chou, Chung-Cheng JHS, Taiwan
A 102	8	L. Lu, Chung-Cheng JHS, Taiwan
A 102	8	Y. Huang, Chung-Cheng JHS, Taiwan
A 97.5	8	J. Tsai, Chung-Cheng JHS, Taiwan
A 96	8	C. Cheng, Chung-Cheng JHS, Taiwan
A 96	8	H. Hsu, Chung-Cheng JHS, Taiwan
A 96	8	W. Li, Chung-Cheng JHS, Taiwan
A 94.5	8	C. Chao, Chung-Cheng JHS, Taiwan
A 91.5	8	C. Chang, Chung-Cheng JHS, Taiwan
A 91.5	8	S. Lin, Chung-Cheng JHS, Taiwan
A 90	8	C. Lu, Chung-Cheng JHS, Taiwan
A 90	8	C. Tai, Chung-Cheng JHS, Taiwan
A 90	8	S. Cheng, Chung-Cheng JHS, Taiwan
A 114	8	T. Hsieh, Fa Teacher Bushiban, Taiwan
A 108	8	J. Tai, Fa Teacher Bushiban, Taiwan
A 108	8	S. Wu Kuan, Fa Teacher Bushiban, Taiwan
A 102	8	C. Chen, Fa Teacher Bushiban, Taiwan
A 99	8	S. Chang, Fa Teacher Bushiban, Taiwan
A 96	8	S. Peng, Fa Teacher Bushiban, Taiwan
A 96	8	Y. Wong, Fa Teacher Bushiban, Taiwan
A 94.5	8	J. Kuo, Fa Teacher Bushiban, Taiwan
A 94.5	8	W. Li, Fa Teacher Bushiban, Taiwan
A 93	8	H. Chang, Fa Teacher Bushiban, Taiwan
A 93	8	M. Tsai, Fa Teacher Bushiban, Taiwan
A 93	8	Y. Lin, Fa Teacher Bushiban, Taiwan
A 91.5	7	F. Lo, Fa Teacher Bushiban, Taiwan
A 91.5	8	L. Yang, Fa Teacher Bushiban, Taiwan
A 90	8	C. Chen, Fa Teacher Bushiban, Taiwan
A 90	8	C. Yeh, Fa Teacher Bushiban, Taiwan
A 117	8	C. Lin, Hsin-Chu Ho-Ming Bushiban, Taiwan
A 117	8	C. Chang, Hsing-Kuo HS, Taiwan
A 105	8	H. Huang, Hsing-Kuo HS, Taiwan
A 102	8	M. Hsu, Hsing-Kuo HS, Taiwan
A 138	8	Y. Lee, Ivy HS, Taiwan
A 123	8	J. Chiu, Ivy HS, Taiwan
A 121.5	8	Y. Lin, Ivy HS, Taiwan
A 120	8	H. Chen, Ivy HS, Taiwan
A 117	8	Y. Chu, Ivy HS, Taiwan
A 114	8	Y. Lo, Ivy HS, Taiwan
A 96	8	T. Tseng, Ivy HS, Taiwan
A 120	8	Y. Lu, Jing,Sheng, Taiwan
A 108	7	S. Wang, Jing,Sheng, Taiwan
A 100.5	8	C. Yu, Jing,Sheng, Taiwan
A 97.5	8	S. Jou, Jing,Sheng, Taiwan
A 91.5	8	C. Chang, Jing,Sheng, Taiwan
A 126	8	H. Chen, Kong Rong JHS, Taiwan
A 126	8	I. Hung, Kong Rong JHS, Taiwan
A 123	8	P. Chang, Kong Rong JHS, Taiwan
A 117	8	J. Lin, Kong Rong JHS, Taiwan
A 115.5	8	S. Hsu, Kong Rong JHS, Taiwan
A 112.5	8	C. Yang, Kong Rong JHS, Taiwan
A 109.5	8	R. Ding, Kong Rong JHS, Taiwan
A 105	8	T. Chaiung, Kong Rong JHS, Taiwan
A 103.5	8	Z. Wu, Kong Rong JHS, Taiwan
A 102	8	Y. Chen, Kong Rong JHS, Taiwan
A 97.5	8	S. Hsu, Kong Rong JHS, Taiwan
A 94.5	8	W. Chaiung, Kong Rong JHS, Taiwan
A 91.5	8	W. You, Kong Rong JHS, Taiwan
A 144	6	H. Huang, Math-Yen Classroom, Taiwan
A 130.5	7	C. Huang, Math-Yen Classroom, Taiwan
A 130.5	8	H. Yu, Math-Yen Classroom, Taiwan
A 123	8	W. Lin, Math-Yen Classroom, Taiwan
A 120	8	P. Tsai, Math-Yen Classroom, Taiwan
A 115.5	8	Y. Lin, Math-Yen Classroom, Taiwan
A 112.5	8	K. Liu, Math-Yen Classroom, Taiwan
A 100.5	7	H. Wen, Math-Yen Classroom, Taiwan
A 91.5	8	H. Ho, Math-Yen Classroom, Taiwan
A 114	8	Y. Chen, Mr. Yu's Math Classroom, Taiwan
A 99	8	P. Lin, Mr. Yu's Math Classroom, Taiwan
A 99	8	Z. Ciou, Mr. Yu's Math Classroom, Taiwan
A 94.5	8	L. Chen, Mr. Yu's Math Classroom, Taiwan
A 93	8	W. Chang, Mr. Yu's Math Classroom, Taiwan
A 91.5	8	Y. Lu, Mr. Yu's Math Classroom, Taiwan
A 106.5	8	W. Uen, Nanshan HS, Taiwan
A 103.5	8	T. Huang, Nanshan HS, Taiwan
A 102	8	Y. Chen, Nanshan HS, Taiwan
A 99	8	H. Wang, Nanshan HS, Taiwan
A 99	8	P. Chang, Nanshan HS, Taiwan
A 97.5	8	W. Lo, Nanshan HS, Taiwan
A 94.5	8	C. Yng, Nanshan HS, Taiwan
A 94.5	8	K. Shi, Nanshan HS, Taiwan
A 106.5	8	Y. Ho, Nat'l Assn of Learning Ach Assmt, Taiwan
A 91.5	8	H. Liu, Nat'l Assn of Learning Ach Assmt, Taiwan
A 150	8	K. Chang, Nine-Nine Cul'l / Ed Foun., Taiwan
A 150	8	S. Hua, Nine-Nine Cul'l / Ed Foun., Taiwan
A 150	8	T. Chang, Nine-Nine Cul'l / Ed Foun., Taiwan
A 150	8	Y. Kuo, Nine-Nine Cul'l / Ed Foun., Taiwan
A 150	8	Y. Lin, Nine-Nine Cul'l / Ed Foun., Taiwan

# Student Achievement Roll AMC 10 A&B (International)

## Continued

A 150	8	Y. Tung, Nine-Nine Cul'l / Ed Foun., Taiwan	A 123	8	C. Chen, Nine-Nine Cul'l / Ed Foun., Taiwan
A 145.5	7	J. Hsu, Nine-Nine Cul'l / Ed Foun., Taiwan	A 123	8	C. Lee, Nine-Nine Cul'l / Ed Foun., Taiwan
A 145.5	8	P. Liao, Nine-Nine Cul'l / Ed Foun., Taiwan	A 121.5	7	C. Yeh, Nine-Nine Cul'l / Ed Foun., Taiwan
A 145.5	8	S. Hou, Nine-Nine Cul'l / Ed Foun., Taiwan	A 121.5	7	I. Chen, Nine-Nine Cul'l / Ed Foun., Taiwan
A 145.5	8	Y. Lin, Nine-Nine Cul'l / Ed Foun., Taiwan	A 121.5	7	L. Li, Nine-Nine Cul'l / Ed Foun., Taiwan
A 144	8	C. Tzeng, Nine-Nine Cul'l / Ed Foun., Taiwan	A 121.5	7	S. Kuo, Nine-Nine Cul'l / Ed Foun., Taiwan
A 144	8	H. Guo, Nine-Nine Cul'l / Ed Foun., Taiwan	A 121.5	8	C. Chang, Nine-Nine Cul'l / Ed Foun., Taiwan
A 144	8	J. Liao, Nine-Nine Cul'l / Ed Foun., Taiwan	A 121.5	8	P. Shih, Nine-Nine Cul'l / Ed Foun., Taiwan
A 144	8	Y. Wu, Nine-Nine Cul'l / Ed Foun., Taiwan	A 120	7	L. Chen, Nine-Nine Cul'l / Ed Foun., Taiwan
A 141	8	C. Chang, Nine-Nine Cul'l / Ed Foun., Taiwan	A 120	7	T. Huang, Nine-Nine Cul'l / Ed Foun., Taiwan
A 141	8	I. Chung, Nine-Nine Cul'l / Ed Foun., Taiwan	A 120	8	C. Wu, Nine-Nine Cul'l / Ed Foun., Taiwan
A 139.5	7	Y. Huang, Nine-Nine Cul'l / Ed Foun., Taiwan	A 120	8	H. Yao, Nine-Nine Cul'l / Ed Foun., Taiwan
A 139.5	8	C. Wu, Nine-Nine Cul'l / Ed Foun., Taiwan	A 120	8	M. Tsai, Nine-Nine Cul'l / Ed Foun., Taiwan
A 139.5	8	P. Lai, Nine-Nine Cul'l / Ed Foun., Taiwan	A 120	8	S. Tong, Nine-Nine Cul'l / Ed Foun., Taiwan
A 138	6	S. Chen, Nine-Nine Cul'l / Ed Foun., Taiwan	A 120	8	T. Chenn, Nine-Nine Cul'l / Ed Foun., Taiwan
A 138	7	C. Tsai, Nine-Nine Cul'l / Ed Foun., Taiwan	A 120	8	Y. Hsu, Nine-Nine Cul'l / Ed Foun., Taiwan
A 138	8	C. Chai, Nine-Nine Cul'l / Ed Foun., Taiwan	A 120	8	Y. Lin, Nine-Nine Cul'l / Ed Foun., Taiwan
A 138	8	C. Huang, Nine-Nine Cul'l / Ed Foun., Taiwan	A 118.5	7	L. Huang, Nine-Nine Cul'l / Ed Foun., Taiwan
A 138	8	C. Liao, Nine-Nine Cul'l / Ed Foun., Taiwan	A 118.5	7	P. Chiu, Nine-Nine Cul'l / Ed Foun., Taiwan
A 138	8	C. Lin, Nine-Nine Cul'l / Ed Foun., Taiwan	A 118.5	8	I. Sun, Nine-Nine Cul'l / Ed Foun., Taiwan
A 138	8	H. Huang, Nine-Nine Cul'l / Ed Foun., Taiwan	A 118.5	8	P. Wu, Nine-Nine Cul'l / Ed Foun., Taiwan
A 138	8	M. Hong, Nine-Nine Cul'l / Ed Foun., Taiwan	A 117	7	J. Hsieh, Nine-Nine Cul'l / Ed Foun., Taiwan
A 138	8	W. Huang, Nine-Nine Cul'l / Ed Foun., Taiwan	A 117	7	T. Yang, Nine-Nine Cul'l / Ed Foun., Taiwan
A 138	8	Y. Chan, Nine-Nine Cul'l / Ed Foun., Taiwan	A 117	8	H. Huang, Nine-Nine Cul'l / Ed Foun., Taiwan
A 135	8	C. Lai, Nine-Nine Cul'l / Ed Foun., Taiwan	A 117	8	H. Lin, Nine-Nine Cul'l / Ed Foun., Taiwan
A 135	8	I. Wu, Nine-Nine Cul'l / Ed Foun., Taiwan	A 117	8	H. Yang, Nine-Nine Cul'l / Ed Foun., Taiwan
A 132	7	C. Yang, Nine-Nine Cul'l / Ed Foun., Taiwan	A 117	8	K. Chu, Nine-Nine Cul'l / Ed Foun., Taiwan
A 132	7	D. Li, Nine-Nine Cul'l / Ed Foun., Taiwan	A 117	8	P. Lin, Nine-Nine Cul'l / Ed Foun., Taiwan
A 132	7	T. Chang, Nine-Nine Cul'l / Ed Foun., Taiwan	A 117	8	Y. Juan, Nine-Nine Cul'l / Ed Foun., Taiwan
A 132	8	C. Chen, Nine-Nine Cul'l / Ed Foun., Taiwan	A 115.5	6	C. Tsai, Nine-Nine Cul'l / Ed Foun., Taiwan
A 132	8	C. Ling, Nine-Nine Cul'l / Ed Foun., Taiwan	A 115.5	7	W. Chen, Nine-Nine Cul'l / Ed Foun., Taiwan
A 132	8	C. Shen, Nine-Nine Cul'l / Ed Foun., Taiwan	A 115.5	7	Y. Lin, Nine-Nine Cul'l / Ed Foun., Taiwan
A 132	8	I. Ko, Nine-Nine Cul'l / Ed Foun., Taiwan	A 115.5	8	C. Yu-Wen, Nine-Nine Cul'l / Ed Foun., Taiwan
A 132	8	K. Huang, Nine-Nine Cul'l / Ed Foun., Taiwan	A 115.5	8	H. Chen, Nine-Nine Cul'l / Ed Foun., Taiwan
A 132	8	L. Yang, Nine-Nine Cul'l / Ed Foun., Taiwan	A 115.5	8	J. Hsieh, Nine-Nine Cul'l / Ed Foun., Taiwan
A 132	8	M. Chou, Nine-Nine Cul'l / Ed Foun., Taiwan	A 115.5	8	J. Su, Nine-Nine Cul'l / Ed Foun., Taiwan
A 132	8	Y. Chen, Nine-Nine Cul'l / Ed Foun., Taiwan	A 115.5	8	M. Kuo, Nine-Nine Cul'l / Ed Foun., Taiwan
A 132	8	Y. Chiu, Nine-Nine Cul'l / Ed Foun., Taiwan	A 115.5	8	S. Chao, Nine-Nine Cul'l / Ed Foun., Taiwan
A 132	8	Y. Chung, Nine-Nine Cul'l / Ed Foun., Taiwan	A 115.5	8	T. Lin, Nine-Nine Cul'l / Ed Foun., Taiwan
A 132	8	H. Lin, Nine-Nine Cul'l / Ed Foun., Taiwan	A 114	1	Y. Wang, Nine-Nine Cul'l / Ed Foun., Taiwan
A 130.5	6	H. Chen, Nine-Nine Cul'l / Ed Foun., Taiwan	A 114	7	T. Kuo, Nine-Nine Cul'l / Ed Foun., Taiwan
A 130.5	8	J. Lu, Nine-Nine Cul'l / Ed Foun., Taiwan	A 114	7	W. Yu, Nine-Nine Cul'l / Ed Foun., Taiwan
A 130.5	8	W. Tsai, Nine-Nine Cul'l / Ed Foun., Taiwan	A 114	8	C. Kao, Nine-Nine Cul'l / Ed Foun., Taiwan
A 129	8	C. Chang, Nine-Nine Cul'l / Ed Foun., Taiwan	A 114	8	H. Chen, Nine-Nine Cul'l / Ed Foun., Taiwan
A 129	8	S. Pai, Nine-Nine Cul'l / Ed Foun., Taiwan	A 114	8	K. Lin, Nine-Nine Cul'l / Ed Foun., Taiwan
A 127.5	7	C. Chen, Nine-Nine Cul'l / Ed Foun., Taiwan	A 114	8	P. Huang, Nine-Nine Cul'l / Ed Foun., Taiwan
A 127.5	8	M. Liang, Nine-Nine Cul'l / Ed Foun., Taiwan	A 114	8	S. Lin, Nine-Nine Cul'l / Ed Foun., Taiwan
A 127.5	8	W. Lee, Nine-Nine Cul'l / Ed Foun., Taiwan	A 114	8	Y. Chang, Nine-Nine Cul'l / Ed Foun., Taiwan
A 126	5	L. Chang, Nine-Nine Cul'l / Ed Foun., Taiwan	A 114	8	Y. Chen, Nine-Nine Cul'l / Ed Foun., Taiwan
A 126	7	C. Chiang, Nine-Nine Cul'l / Ed Foun., Taiwan	A 114	8	Y. Cheng, Nine-Nine Cul'l / Ed Foun., Taiwan
A 126	7	T. Huang, Nine-Nine Cul'l / Ed Foun., Taiwan	A 112.5	1	H. Chen, Nine-Nine Cul'l / Ed Foun., Taiwan
A 126	7	Z. Chen, Nine-Nine Cul'l / Ed Foun., Taiwan	A 112.5	8	M. Hsieh, Nine-Nine Cul'l / Ed Foun., Taiwan
A 126	8	C. Liu, Nine-Nine Cul'l / Ed Foun., Taiwan	A 111	6	C. Wu, Nine-Nine Cul'l / Ed Foun., Taiwan
A 126	8	C. Shen, Nine-Nine Cul'l / Ed Foun., Taiwan	A 111	7	H. Wang, Nine-Nine Cul'l / Ed Foun., Taiwan
A 126	8	C. Yu Chen, Nine-Nine Cul'l / Ed Foun., Taiwan	A 111	7	T. Lin, Nine-Nine Cul'l / Ed Foun., Taiwan
A 126	8	H. Chen, Nine-Nine Cul'l / Ed Foun., Taiwan	A 111	8	W. Chang, Nine-Nine Cul'l / Ed Foun., Taiwan
A 126	8	K. Chang, Nine-Nine Cul'l / Ed Foun., Taiwan	A 111	8	Y. Lin, Nine-Nine Cul'l / Ed Foun., Taiwan
A 126	8	K. Liu, Nine-Nine Cul'l / Ed Foun., Taiwan	A 109.5	8	B. Chen, Nine-Nine Cul'l / Ed Foun., Taiwan
A 126	8	S. Chiang, Nine-Nine Cul'l / Ed Foun., Taiwan	A 109.5	8	C. Liang, Nine-Nine Cul'l / Ed Foun., Taiwan
A 126	8	T. Cheng, Nine-Nine Cul'l / Ed Foun., Taiwan	A 109.5	8	H. Liu, Nine-Nine Cul'l / Ed Foun., Taiwan
A 126	8	W. Hsu, Nine-Nine Cul'l / Ed Foun., Taiwan	A 109.5	8	T. Hsieh, Nine-Nine Cul'l / Ed Foun., Taiwan
A 124.5	7	W. Yu-Sheng, Nine-Nine Cul'l / Ed Foun., Taiwan	A 109.5	8	T. Huang, Nine-Nine Cul'l / Ed Foun., Taiwan
A 124.5	8	C. Lee, Nine-Nine Cul'l / Ed Foun., Taiwan	A 109.5	8	W. Chang, Nine-Nine Cul'l / Ed Foun., Taiwan
A 124.5	8	S. Wu, Nine-Nine Cul'l / Ed Foun., Taiwan	A 108	4	C. Yang, Nine-Nine Cul'l / Ed Foun., Taiwan
A 123	7	T. Su, Nine-Nine Cul'l / Ed Foun., Taiwan	A 108	7	C. Chang, Nine-Nine Cul'l / Ed Foun., Taiwan
A 123	7	Y. Lin, Nine-Nine Cul'l / Ed Foun., Taiwan	A 108	8	D. Liao, Nine-Nine Cul'l / Ed Foun., Taiwan



# Student Achievement Roll AMC 10 A&B (International)

## Continued

A 108	8	G. Kuo, Nine-Nine Cul' / Ed Foun., Taiwan	A 97.5	8	Y. Lv, Nine-Nine Cul' / Ed Foun., Taiwan
A 108	8	J. Wen, Nine-Nine Cul' / Ed Foun., Taiwan	A 96	7	J. Lin, Nine-Nine Cul' / Ed Foun., Taiwan
A 108	8	K. Liou, Nine-Nine Cul' / Ed Foun., Taiwan	A 96	8	C. Shih, Nine-Nine Cul' / Ed Foun., Taiwan
A 108	8	M. Lee, Nine-Nine Cul' / Ed Foun., Taiwan	A 96	8	C. Tsai, Nine-Nine Cul' / Ed Foun., Taiwan
A 108	8	M. Wu, Nine-Nine Cul' / Ed Foun., Taiwan	A 96	8	D. Chen, Nine-Nine Cul' / Ed Foun., Taiwan
A 108	8	S. Chung, Nine-Nine Cul' / Ed Foun., Taiwan	A 96	8	H. Gu, Nine-Nine Cul' / Ed Foun., Taiwan
A 108	8	S. Ye, Nine-Nine Cul' / Ed Foun., Taiwan	A 96	8	Y. Chen, Nine-Nine Cul' / Ed Foun., Taiwan
A 108	8	S. Ying, Nine-Nine Cul' / Ed Foun., Taiwan	A 94.5	6	T. Chou, Nine-Nine Cul' / Ed Foun., Taiwan
A 108	8	W. Chien, Nine-Nine Cul' / Ed Foun., Taiwan	A 94.5	7	C. Kuo, Nine-Nine Cul' / Ed Foun., Taiwan
A 108	8	Y. Chen, Nine-Nine Cul' / Ed Foun., Taiwan	A 94.5	8	C. Huang, Nine-Nine Cul' / Ed Foun., Taiwan
A 108	8	Y. Lien, Nine-Nine Cul' / Ed Foun., Taiwan	A 94.5	8	C. Shiau, Nine-Nine Cul' / Ed Foun., Taiwan
A 108	8	Y. Liu, Nine-Nine Cul' / Ed Foun., Taiwan	A 94.5	8	J. Yao, Nine-Nine Cul' / Ed Foun., Taiwan
A 106.5	7	T. Yang, Nine-Nine Cul' / Ed Foun., Taiwan	A 93	7	E. Yeh, Nine-Nine Cul' / Ed Foun., Taiwan
A 106.5	8	C. Chiang, Nine-Nine Cul' / Ed Foun., Taiwan	A 93	7	P. Chang, Nine-Nine Cul' / Ed Foun., Taiwan
A 106.5	8	C. Yu, Nine-Nine Cul' / Ed Foun., Taiwan	A 93	7	S. Lin, Nine-Nine Cul' / Ed Foun., Taiwan
A 106.5	8	H. Chang, Nine-Nine Cul' / Ed Foun., Taiwan	A 93	8	T. Hsia, Nine-Nine Cul' / Ed Foun., Taiwan
A 106.5	8	K. Huang, Nine-Nine Cul' / Ed Foun., Taiwan	A 91.5	8	B. Wu, Nine-Nine Cul' / Ed Foun., Taiwan
A 106.5	8	P. Huang, Nine-Nine Cul' / Ed Foun., Taiwan	A 91.5	8	C. Kuo, Nine-Nine Cul' / Ed Foun., Taiwan
A 106.5	8	T. Wang, Nine-Nine Cul' / Ed Foun., Taiwan	A 91.5	8	H. Chi, Nine-Nine Cul' / Ed Foun., Taiwan
A 106.5	8	Y. Liao, Nine-Nine Cul' / Ed Foun., Taiwan	A 91.5	8	P. Chen, Nine-Nine Cul' / Ed Foun., Taiwan
A 105	7	K. Huang, Nine-Nine Cul' / Ed Foun., Taiwan	A 91.5	8	Y. Lin, Nine-Nine Cul' / Ed Foun., Taiwan
A 105	7	K. Lo, Nine-Nine Cul' / Ed Foun., Taiwan	A 90	8	I. Hsu, Nine-Nine Cul' / Ed Foun., Taiwan
A 105	7	K. Wang, Nine-Nine Cul' / Ed Foun., Taiwan	A 90	8	W. Chen, Nine-Nine Cul' / Ed Foun., Taiwan
A 105	8	C. Wang, Nine-Nine Cul' / Ed Foun., Taiwan	A 97.5	8	C. Lee, Pacific American School, Taiwan
A 105	8	H. Shane, Nine-Nine Cul' / Ed Foun., Taiwan	A 127.5	8	G. Huang, Priv Prince Math Short Term Cram Sc, Taiwan
A 105	8	Y. Piao, Nine-Nine Cul' / Ed Foun., Taiwan	A 124.5	8	Y. Wang, Priv Prince Math Short Term Cram Sc, Taiwan
A 103.5	7	C. Wen Hao, Nine-Nine Cul' / Ed Foun., Taiwan	A 118.5	7	C. Pai, Priv Prince Math Short Term Cram Sc, Taiwan
A 103.5	7	Y. Wang, Nine-Nine Cul' / Ed Foun., Taiwan	A 100.5	8	J. Lin, Priv Prince Math Short Term Cram Sc, Taiwan
A 103.5	8	A. Kuo, Nine-Nine Cul' / Ed Foun., Taiwan	A 96	8	C. Lai, Priv Prince Math Short Term Cram Sc, Taiwan
A 103.5	8	C. Wu, Nine-Nine Cul' / Ed Foun., Taiwan	A 93	8	T. Tsai, Priv Prince Math Short Term Cram Sc, Taiwan
A 103.5	8	K. Chen, Nine-Nine Cul' / Ed Foun., Taiwan	A 90	8	J. Huang, Priv Prince Math Short Term Cram Sc, Taiwan
A 103.5	8	Y. Lin, Nine-Nine Cul' / Ed Foun., Taiwan	A 90	8	Y. Chen, Priv Prince Math Short Term Cram Sc, Taiwan
A 102	7	F. Tsai, Nine-Nine Cul' / Ed Foun., Taiwan	A 90	8	Y. Liao, Priv Prince Math Short Term Cram Sc, Taiwan
A 102	7	T. Huang, Nine-Nine Cul' / Ed Foun., Taiwan	A 135	8	Y. Lin, Pu Tai Elem & JHS, Taiwan
A 102	7	Y. Sun, Nine-Nine Cul' / Ed Foun., Taiwan	A 100.5	8	L. Wang, Pu Tai Elem & JHS, Taiwan
A 102	7	Y. Wang, Nine-Nine Cul' / Ed Foun., Taiwan	A 93	8	Y. Lee, Pu Tai Elem & JHS, Taiwan
A 102	8	C. Chen, Nine-Nine Cul' / Ed Foun., Taiwan	A 123	8	W. Teng, Su. Guang JHS, Taiwan
A 102	8	C. Yang, Nine-Nine Cul' / Ed Foun., Taiwan	A 114	8	T. Yang, Su. Guang JHS, Taiwan
A 102	8	H. Chen, Nine-Nine Cul' / Ed Foun., Taiwan	A 108	8	H. Cheng, Su. Guang JHS, Taiwan
A 102	8	P. Kuo, Nine-Nine Cul' / Ed Foun., Taiwan	A 106.5	8	W. Lin, Su. Guang JHS, Taiwan
A 102	8	T. Lin, Nine-Nine Cul' / Ed Foun., Taiwan	A 94.5	8	C. Chen, Su. Guang JHS, Taiwan
A 102	8	Y. Liao, Nine-Nine Cul' / Ed Foun., Taiwan	A 93	8	J. Huang, Su. Guang JHS, Taiwan
A 102	8	Y. Lin, Nine-Nine Cul' / Ed Foun., Taiwan	A 144	8	Y. Huang, Taichung Ho Ming Bushiban, Taiwan
A 102	8	Y. Lo, Nine-Nine Cul' / Ed Foun., Taiwan	A 145.5	8	C. Ou, Tainan Jiansing JHS, Taiwan
A 100.5	6	W. Yu-Cheng, Nine-Nine Cul' / Ed Foun., Taiwan	A 138	8	L. Cheng, Tainan Jiansing JHS, Taiwan
A 100.5	8	N. Huang, Nine-Nine Cul' / Ed Foun., Taiwan	A 127.5	8	Y. Wang, Tainan Jiansing JHS, Taiwan
A 100.5	8	Y. Lin, Nine-Nine Cul' / Ed Foun., Taiwan	A 123	8	J. Shih, Tainan Jiansing JHS, Taiwan
A 100.5	8	Y. Wang, Nine-Nine Cul' / Ed Foun., Taiwan	A 121.5	8	C. Hsieh, Tainan Jiansing JHS, Taiwan
A 99	6	S. Shyu, Nine-Nine Cul' / Ed Foun., Taiwan	A 121.5	8	L. Tsao, Tainan Jiansing JHS, Taiwan
A 99	7	C. Chen, Nine-Nine Cul' / Ed Foun., Taiwan	A 120	8	Y. Lin, Tainan Jiansing JHS, Taiwan
A 99	7	J. Hsu, Nine-Nine Cul' / Ed Foun., Taiwan	A 114	8	G. Hu, Tainan Jiansing JHS, Taiwan
A 99	8	E. Chang, Nine-Nine Cul' / Ed Foun., Taiwan	A 106.5	8	C. Chiao, Tainan Jiansing JHS, Taiwan
A 99	8	M. Huang, Nine-Nine Cul' / Ed Foun., Taiwan	A 102	8	S. Huang, Tainan Jiansing JHS, Taiwan
A 99	8	W. Liu, Nine-Nine Cul' / Ed Foun., Taiwan	A 102	8	Y. Lin, Tainan Jiansing JHS, Taiwan
A 99	8	Y. Zeng, Nine-Nine Cul' / Ed Foun., Taiwan	A 99	8	T. Lan, Tainan Jiansing JHS, Taiwan
A 97.5	7	K. Li, Nine-Nine Cul' / Ed Foun., Taiwan	A 138	8	C. Lee, Taipei Ho-Ming Bushiban, Taiwan
A 97.5	7	W. Ke, Nine-Nine Cul' / Ed Foun., Taiwan	A 120	8	H. Wei, Taipei Ho-Ming Bushiban, Taiwan
A 97.5	7	Y. Tsao, Nine-Nine Cul' / Ed Foun., Taiwan	A 93	7	T. Lan, Taipei Ho-Ming Bushiban, Taiwan
A 97.5	8	C. Chan, Nine-Nine Cul' / Ed Foun., Taiwan	A 91.5	8	H. Hung, Taipei Ho-Ming Bushiban, Taiwan
A 97.5	8	C. Huang, Nine-Nine Cul' / Ed Foun., Taiwan	A 141	8	S. Chien, Taipei Lanya JHS, Taiwan
A 97.5	8	K. Huang, Nine-Nine Cul' / Ed Foun., Taiwan	A 138	8	T. Wang, Taipei Lanya JHS, Taiwan
A 97.5	8	L. Lin, Nine-Nine Cul' / Ed Foun., Taiwan	A 126	8	Y. Chen, Taipei Lanya JHS, Taiwan
A 97.5	8	L. Yen Ju, Nine-Nine Cul' / Ed Foun., Taiwan	A 123	8	W. Ko, Taipei Lanya JHS, Taiwan
A 97.5	8	P. Chen, Nine-Nine Cul' / Ed Foun., Taiwan	A 118.5	8	K. Cheng, Taipei Lanya JHS, Taiwan
A 97.5	8	T. Chou, Nine-Nine Cul' / Ed Foun., Taiwan	A 105	8	S. Wen, Taipei Lanya JHS, Taiwan
A 97.5	8	W. Fang, Nine-Nine Cul' / Ed Foun., Taiwan	A 99	8	C. Wang, Taipei Lanya JHS, Taiwan

# Student Achievement Roll AMC 10 A&B (International)

## Continued

A 132	8	M. Hsieh, Taipei Mun Nei-Hu JHS, Taiwan
A 123	8	S. Lin, Taipei Mun Nei-Hu JHS, Taiwan
A 109.5	8	E. Fan, Taipei Mun Nei-Hu JHS, Taiwan
A 109.5	8	Y. Shen, Taipei Mun Nei-Hu JHS, Taiwan
A 105	8	P. Chen, Taipei Mun Nei-Hu JHS, Taiwan
A 99	8	J. Wu, Taipei Mun Nei-Hu JHS, Taiwan
A 97.5	8	Y. Tsai, Taipei Mun Nei-Hu JHS, Taiwan
A 93	8	H. Lin, Taipei Mun Nei-Hu JHS, Taiwan
A 112.5	8	C. Chan, Top Science Ed School, Taiwan
A 111	6	Y. Lin, Top Science Ed School, Taiwan
A 103.5	7	B. Kuo, Top Science Ed School, Taiwan
A 93	7	C. Shen, Yuan Ta Education Org., Taiwan
A 93	8	G. Lin, Yuan Ta Education Org., Taiwan
A 120	8	P. Hsiao, Yuan-Lin JHS, Taiwan
A 114	7	C. Chang, Yuan-Lin JHS, Taiwan
A 114	8	J. Syue, Yuan-Lin JHS, Taiwan
A 111	8	H. Huang, Yuan-Lin JHS, Taiwan
A 111	8	T. Liao, Yuan-Lin JHS, Taiwan
A 109.5	8	S. Jan, Yuan-Lin JHS, Taiwan
A 108	8	C. Wei, Yuan-Lin JHS, Taiwan
A 106.5	8	P. Huang, Yuan-Lin JHS, Taiwan
A 106.5	8	W. Luo, Yuan-Lin JHS, Taiwan
A 105	8	C. Chang, Yuan-Lin JHS, Taiwan
A 103.5	8	P. Huang, Yuan-Lin JHS, Taiwan
A 102	8	M. Huang, Yuan-Lin JHS, Taiwan
A 99	8	T. Chang, Yuan-Lin JHS, Taiwan
A 99	8	Y. Chen, Yuan-Lin JHS, Taiwan
A 97.5	8	J. Suen, Yuan-Lin JHS, Taiwan
A 96	8	H. Lu, Yuan-Lin JHS, Taiwan
A 93	8	C. Liu, Yuan-Lin JHS, Taiwan
A 91.5	8	P. Liu, Yuan-Lin JHS, Taiwan

A 90	8	P. Chen, Yuan-Lin JHS, Taiwan
A 90	8	Y. Jhang, Yuan-Lin JHS, Taiwan

## TURKEY

A 126	8	E. Koseoglu, Bahcesehir Fen-Teknoloji Lisesi, Istanbul, Turkey
A 126	8	K. Sirimoglu, Bahcesehir Fen-Teknoloji Lisesi, Istanbul, Turkey
A 111	8	M. Tutuncu, Bahcesehir Fen-Teknoloji Lisesi, Istanbul, Turkey
A 109.5	8	H. Sap, Bahcesehir Fen-Teknoloji Lisesi, Istanbul, Turkey
A 106.5	8	B. Hostas, Bahcesehir Fen-Teknoloji Lisesi, Istanbul, Turkey
A 106.5	8	D. Alca, Bahcesehir Fen-Teknoloji Lisesi, Istanbul, Turkey
A 103.5	8	E. Zeybek, Bahcesehir Fen-Teknoloji Lisesi, Istanbul, Turkey
A 100.5	8	O. Saritac, Bahcesehir Fen-Teknoloji Lisesi, Istanbul, Turkey
A 99	8	H. Ergulsen, Bahcesehir Fen-Teknoloji Lisesi, Istanbul, Turkey
A 90	8	E. Bicer, Bahcesehir Fen-Teknoloji Lisesi, Istanbul, Turkey
A 129	8	R. Aksu, Ozel Anafan Lisesi, Liskudar, Istanbul, Turkey
A 127.5	7	M. Akengin, Ozel Anafan Lisesi, Liskudar, Istanbul, Turkey
A 124.5	8	Y. Kivanc, Ozel Anafan Lisesi, Liskudar, Istanbul, Turkey
A 123	8	O. Onar, Ozel Anafan Lisesi, Liskudar, Istanbul, Turkey
A 112.5	7	H. Aydin, Ozel Anafan Lisesi, Liskudar, Istanbul, Turkey
A 106.5	6	S. Bilici, Ozel Anafan Lisesi, Liskudar, Istanbul, Turkey
A 105	8	V. Erdem, Ozel Anafan Lisesi, Liskudar, Istanbul, Turkey
A 129	7	A. Koksali, Ozel Erkul Ilkogretim Okulu, Kullar/Izmit, Turkey
A 126	8	G. Setenay, Ozel Erkul Ilkogretim Okulu, Kullar/Izmit, Turkey
A 108	7	A. Arslanbas, Ozel Erkul Ilkogretim Okulu, Kullar/Izmit, Turkey
A 103.5	7	M. Colak, Ozel Erkul Ilkogretim Okulu, Kullar/Izmit, Turkey
A 102	8	G. Merve, Ozel Erkul Ilkogretim Okulu, Kullar/Izmit, Turkey
A 97.5	7	A. Atac, Ozel Erkul Ilkogretim Okulu, Kullar/Izmit, Turkey
A 96	8	I. Turhan, Ozel Erkul Ilkogretim Okulu, Kullar/Izmit, Turkey
A 93	7	M. Mutlu, Ozel Erkul Ilkogretim Okulu, Kullar/Izmit, Turkey
A 90	8	O. Asel, Ozel Erkul Ilkogretim Okulu, Kullar/Izmit, Turkey
A 91.5	8	S. Kaya, Uskudar Am Acad, Istanbul, Turkey



*Lincoln Southwest High School, Lincoln, NE; AMC 10/ A12 A*

## LATE PARTICIPATION

### STUDENT DISTINGUISHED HONOR ROLL

#### AMC 12 A&B

The AMC Late Student Distinguished Honor Roll includes the top 1% of AMC 12 participants - scoring 118.5 and above on the AMC 12 A, or 120 and above on the AMC 12 B, but did not participate on the contest date.

B 150	9	S He, Afl MS to Jilin Univ, Changchun City, China
B 150	8	W Peng, Afl MS to Jilin Univ, Changchun City, China
B 150	9	W Wang, Afl MS to Jilin Univ, Changchun City, China
B 150	9	Y Yu, Afl MS to Jilin Univ, Changchun City, China
B 150	8	G Zeng, Afl MS to Jilin Univ, Changchun City, China
B 150	8	W Zhang, Afl MS to Jilin Univ, Changchun City, China
B 144	8	T Con G, Afl MS to Jilin Univ, Changchun City, China
B 144	8	H Zhang, Afl MS to Jilin Univ, Changchun City, China
B 144	9	Y Zhao, Afl MS to Jilin Univ, Changchun City, China
B 138	8	B Feng, Afl MS to Jilin Univ, Changchun City, China
B 138	8	Z Fu, Afl MS to Jilin Univ, Changchun City, China
B 138	8	Y Shang, Afl MS to Jilin Univ, Changchun City, China
B 138	8	K Zhao, Afl MS to Jilin Univ, Changchun City, China
B 138	8	H Zhu, Afl MS to Jilin Univ, Changchun City, China
A 132	9	J Mallari, Math Trainers' Guild, Zamboanga City, Philippines
A 129	10	M Menguito, Math Trainers' Guild, Zamboanga City, Philippines

#### AMC 10 A&B

The AMC Late Student Distinguished Honor Roll includes the top 1% of AMC 10 participants - scoring 127.5 on either the AMC 10 A or on the AMC 10 B, but did not participate on the contest date.

B 132	9	J Merimee, Apollo HS, Owensboro, KY, US
-------	---	---

### STUDENT HONOR ROLL

The AMC Late Student Honor Roll includes the top 5% of AMC 12 participants - scoring 97.5 through 117.0 on the AMC 12 A or 97.5 through 118.5 on the AMC 12 B, but did not participate on the contest date.

A 123	10	A Opaon, Math Trainers' Guild, Zamboanga City, Philippines
A 112.5	10	L Ong, Math Trainers' Guild, Zamboanga City, Philippines
A 105	9	V Uy, Math Trainers' Guild, Zamboanga City, Philippines
A 102	10	D Balisbis, Math Trainers' Guild, Zamboanga City, Philippines
A 102	10	P Balleta, Math Trainers' Guild, Zamboanga City, Philippines
A 102	10	P Hao, Math Trainers' Guild, Zamboanga City, Philippines
A 100.5	10	J Chua, Math Trainers' Guild, Zamboanga City, Philippines
A 99	10	S Koa, Math Trainers' Guild, Zamboanga City, Philippines
A 114	9	B Kraft, Liberty HS, Bethlehem, PA, US

The AMC Late Student Honor Roll includes the top 5% of AMC 10 participants - scoring 100.5 through 126.0 on the AMC 10 A or 100.5 through 126.0 on the AMC 10 B, but did not participate on the contest date.

B 126	10	Tan Kok How, Swiss Cottage SS, Singapore
A 126	6	B Taylor, Ayscue-Taylor HomeS, Morgantown, WV, US
A 123	8	A Maloney, Suncrest MS, Morgantown, WV, US
A 106.5	7	J Yu, Suncrest MS, Morgantown, WV, US
A 102	8	S Demircan, Suncrest MS, Morgantown, WV, US

### STUDENT ACHIEVEMENT ROLL

The Student Achievement Roll includes AMC 12 A and AMC 12 B participants in grades 10 and below who score 90 or above, but did not participate on the contest date.

A 93	10	E Co, Math Trainers' Guild, Zamboanga City, Philippines
A 90	10	K Araya, Math Trainers' Guild, Zamboanga City, Philippines
A 91.5	10	S Oh, Acaciawood Sch, Anaheim, CA, US
B 96	10	D Anderson, Uniontown Area HS, Uniontown, PA, US

The Student Achievement Roll includes AMC 10 A and AMC 10 B participants in grades 8 and below who score 90 or above, but did not participate on the contest date.

A 144	8	A Reyes, Math Trainers' Guild, Zamboanga City, Philippines
A 133.5	7	M. Ng, Math Trainers' Guild, Zamboanga City, Philippines
A 120	7	C. Lao, Math Trainers' Guild, Zamboanga City, Philippines
A 118.5	8	A Chua, Math Trainers' Guild, Zamboanga City, Philippines
A 115.5	8	E. Lao, Math Trainers' Guild, Zamboanga City, Philippines
A 112.5	7	V. Go, Math Trainers' Guild, Zamboanga City, Philippines
A 108	8	J. Clata, Math Trainers' Guild, Zamboanga City, Philippines
A 108	8	M. Tan, Math Trainers' Guild, Zamboanga City, Philippines
A 102	8	E. Ayroso, Math Trainers' Guild, Zamboanga City, Philippines
A 97.5	8	A. Ylanan, Math Trainers' Guild, Zamboanga City, Philippines
A 91.5	8	H. Tan, Math Trainers' Guild, Zamboanga City, Philippines
A 91.5	8	P. Chua, Math Trainers' Guild, Zamboanga City, Philippines
A 90	8	G. Santos, Math Trainers' Guild, Zamboanga City, Philippines
A 102	8	K. Pang, AAMOC, Ann Arbor, MI, US
A 93	7	S. Li, AAMOC, Ann Arbor, MI, US
A 93	7	D Fang, Suncrest MS, Morgantown, WV, US
A 91.5	8	S Lynch, Suncrest MS, Morgantown, WV, US

# GOLD MEDAL RECIPIENTS

The Gold Medal is awarded to participants who placed first in their respective schools for four or more years. The following students achieved this honor in the 2005, 2006, 2007 and 2008 Contests.

# Years	Name	School	City	State/ Country
<b>REGION 0</b>				
4	Daniel Huang	Methacton High School	Norristown	PA
<b>REGION 1</b>				
4	Andrew Ardito	Albany Area Math Circle	Niskayuna	NY
4	Andrew Ardito	Albany Area Math Circle	Niskayuna	NY
<b>REGION 3</b>				
4	Wendy Hou	Hillsborough High School	Tampa	FL
4	Harrison Brown	Centennial High School	Roswell	GA
4	Harrison Brown	Alpharetta High School	Alpharetta	GA
4	John Dorminy	Soli Deo Gloria HomeEd	McDonough	GA
4	John Dorminy	Soli Deo Gloria HomeEd	McDonough	GA
<b>REGION 4</b>				
5	David Benjamin	Wm Henry Harrison High School	West Lafayette	IN
4	Carlos Dominguez	North Ridgeville High School	North Ridgeville	OH
<b>REGION 5</b>				
5	Shui Hu	Irondale Senior High School	New Brighton	MN
4	Samuel Kauffman	Surrey High School	Surrey	ND
4	Kiran Kota	Independent School	Wichita	KS
4	Kiran Kota	Independent School	Wichita	KS
4	Peter Zhang	Holland Hall School	Tulsa	OK
<b>REGION 6</b>				
4	Gregory Gauthier	Wheaton North High School	Wheaton	IL
4	Donald Kovach	Brentwood High School	Brentwood	TN
4	Christopher Link	Trinity High School	Louisville	KY
5	Alex Zhai	Univ Laboratory High School	Urbana	IL
4	Kevin Zhang	Lees Summit West High School	Lees Summit	MO
<b>REGION 8</b>				
4	Sam Elder	Poudre High School	Fort Collins	CO
4	Sam Elder	Poudre High School	Fort Collins	CO
4	Allan Gardner	St Marys High School	Colorado Springs	CO
5	Kevin Kowalski	Meadows School	Las Vegas	NV
5	Kevin Kowalski	Meadows School	Las Vegas	NV
4	Max Rosett	The Waterford School	Sandy	UT
4	Max Rosett	The Waterford School	Sandy	UT
4	Kerry Xing	Northshore Junior High School	Bothell	WA
<b>REGION 9</b>				
4	Michael Burks	BASIC	Los Altos	CA
4	Johnny Li	St Margaret's School	San Juan Capistrano	CA
4	Shotaro Makisumi	Polytechnic School	Pasadena	CA
4	Joy Zhang	Carlmont High School	Belmont	CA
<b>REGION 10</b>				
4	Jonathan Schneider	University of Toronto Schools	Toronto	ON, Canada

# TABLES & GRAPHS

## DISTRIBUTION OF TEAM SCORES

### TABLE IV - AMC 12 A

Distribution of AMC 12A Team Scores of 2,499 schools in Regions 0-10.

Score	0	1	2	3	4	5	6	7	8	9	10	11	Total
426--450	1	0	1	0	0	0	0	0	0	2	0	1	5
401--425	1	1	0	0	2	0	1	0	0	1	2	4	12
376--400	5	4	2	2	2	1	3	2	2	7	2	11	43
351--375	10	10	5	3	6	5	6	3	5	9	10	18	90
326--350	22	17	5	13	10	11	15	9	12	14	11	24	163
301--325	40	42	10	22	17	19	15	17	22	29	11	31	275
276--300	55	60	46	21	29	37	35	30	45	41	19	40	458
251--275	74	63	49	26	32	61	23	24	58	32	15	36	493
226--250	39	50	33	27	27	66	19	13	50	18	15	7	364
201--225	26	19	22	21	18	64	16	17	40	19	4	5	271
176--200	16	11	6	7	15	45	12	7	19	7	1	1	147
151--175	8	7	7	5	4	27	3	2	10	4	1	3	81
126--150	2	0	2	1	3	7	2	0	0	4	1	0	22
101--125	0	4	3	1	1	4	0	4	4	4	1	1	27
76--100	2	3	1	2	1	2	1	2	4	5	3	4	30
51--75	3	0	2	0	2	2	1	0	1	0	0	1	12
26--50	1	1	0	1	0	0	0	0	2	1	0	0	6
1--25	0	0	0	0	0	0	0	0	0	0	0	0	0
Totals	305	292	194	152	169	351	152	130	274	197	96	187	2,499

### TABLE IV - AMC 12 B

Distribution of AMC 12 B Team Scores of 1,585 schools in Regions 0-10.

Score	0	1	2	3	4	5	6	7	8	9	10	Total	
426--450	0	0	0	0	0	0	0	0	0	0	0	3	3
401--425	2	1	1	0	1	0	0	0	0	2	1	4	12
376--400	1	1	2	2	1	0	2	1	1	3	0	5	19
351--375	1	4	2	3	4	1	2	3	4	7	2	16	49
326--350	15	8	4	10	6	4	7	4	7	16	8	8	97
301--325	18	13	15	17	13	14	8	9	16	21	11	11	166
276--300	46	27	25	22	17	17	18	15	26	19	13	16	261
251--275	41	31	27	31	28	25	27	12	36	26	19	8	311
226--250	38	27	31	24	28	35	24	12	31	27	16	5	298
201--225	13	13	18	14	27	25	15	10	15	13	6	1	170
176--200	8	5	11	4	5	13	6	8	9	4	1	1	75
151--175	3	4	1	0	3	3	2	6	1	6	2	1	32
126--150	3	0	1	0	0	1	4	1	0	0	1	0	11
101--125	5	4	3	3	0	1	4	1	3	1	2	0	27
76--100	3	3	1	4	0	4	0	3	4	6	3	1	32
51--75	2	0	2	2	0	2	1	1	2	3	3	1	19
26--50	0	0	1	0	0	1	0	0	1	0	0	0	3
1--25	0	0	0	0	0	0	0	0	0	0	0	0	0
Totals	199	141	145	136	133	146	120	86	156	154	88	81	1,585

### TABLE IV - AMC 12 TEAM SCORES HISTORICAL MEAN

Score	0	1	2	3	4	5	6	7	8	9	10	11	Average
2008A	267	268.3	255.6	259.1	257.7	235.5	267.8	261	249.8	268.9	282.3	297.3	261.6
2008B	257.5	258	250.6	259.6	259.6	238.4	250.7	247.4	253.8	263.5	256.7	315.5	257.6
2007A	274.5	271.9	267.8	263.5	258.4	242.6	271.1	272.6	254.6	273.9	293.2		265.4
2007B	280.2	286.3	274.8	287.4	280.1	273.9	271.1	281.1	267.4	285.9	290.9		279.5
2006A	319.5	322.5	314.8	317.0	314.3	294.5	319.6	318.5	305.6	317.3	330.4		313.5
2006B	313.8	314.9	309.3	315.6	301.6	301.5	303.4	308.9	306.2	324.1	312.6		310.6
2005A	302.9	310.6	299.9	295.8	292.6	282.1	303.4	300.6	293.8	309.4	310.1		298.1
2005B	303.3	299	299.5	296.6	303.7	289.4	290.7	303.5	297	303.5	307.2		298.9
2004A	295.2	300.0	292.7	289.8	282.6	271.7	285.3	287.9	278.4	293.4	294.6		287.0
2004B	300.8	313.1	304.1	311.9	296.6	290.8	295.4	309.6	298.2	303.3	311.4		302.7
2003A	308.8	313.3	305.2	293.0	294.9	287.2	303.1	303.9	298.4	312.2	296.8		300.9
2003B	300.3	292.5	279.1	301.7	287.9	280.8	277.9	289.4	278.1	298.4	309.9		290.2
2002A	296.0	302.6	291.9	282.9	280.5	269.3	293.3	290.1	281.1	304.0	293.0		287.8
2002B	323.4	315.5	307.0	317.7	304.6	295.3	310.9	297.1	310.4	320.7	292.5		309.4
2001	241.2	242.8	232.5	228.2	225.6	221.0	231.4	227.4	227.5	246.2	224.2		231.0
2000	255.1	258.1	237.8	246.1	246.6	234.7	248.8	235.3	243.2	259.5	256.1		246.6
1999	280.0	284.5	270.7	270.6	270.2	264.9	275.6	269.0	270.3	288.8	273.5		273.6
1998	285.1	291.0	274.6	281.4	270.4	264.3	282.7	272.0	270.0	294.1	282.0		277.3
1997	280.1	281.2	268.2	266.3	267.6	259.5	275.1	262.3	264.0	286.0	272.7		270.1
1996	284.0	287.6	272.6	272.3	271.1	264.7	282.8	265.4	267.8	290.2	285.4		275.3
1995	305.6	306.9	294.5	295.5	293.8	286.1	305.3	285.9	291.5	313.6	301.6		296.8
1994	312.9	314.9	299.0	302.5	298.3	289.4	311.7	294.6	301.6	327.2	305.4		303.4
1993	261.7	266.2	249.8	254.4	247.6	239.2	259.5	242.5	251.8	277.3	257.9		253.4
1992	271.6	277.0	262.4	260.9	253.8	246.7	267.3	248.9	255.0	284.5	267.3		261.2

# DISTRIBUTION OF SCHOOL WINNER SCORES

## TABLE V - AMC 12 A

Distribution of AMC 12 A School Winner Scores of 2,499 schools in Regions 0-10.

Score	0	1	2	3	4	5	6	7	8	9	10	11	Total
141--150	5	2	1	1	2	3	3	1	3	4	5	5	35
131--140	15	13	8	7	8	4	6	2	7	15	5	13	103
121--130	13	16	7	7	9	8	13	8	12	8	12	20	133
111--120	37	29	13	26	17	20	14	17	22	32	13	31	271
101--110	64	65	34	25	24	56	29	33	51	49	20	57	507
91--100	66	70	53	18	34	58	36	26	49	29	19	30	488
81-- 90	57	58	41	39	36	64	24	20	69	31	18	22	479
71-- 80	30	25	25	19	22	74	19	15	40	19	4	7	299
61--70	13	10	10	4	13	44	6	6	13	4	0	2	125
51-- 60	3	2	2	5	4	20	2	2	6	4	0	0	50
41-- 50	2	2	0	1	0	0	0	0	1	2	0	0	8
31-- 40	0	0	0	0	0	0	0	0	0	0	0	0	0
21-- 30	0	0	0	0	0	0	0	0	1	0	0	0	1
11-- 20	0	0	0	0	0	0	0	0	0	0	0	0	0
1-- 10	0	0	0	0	0	0	0	0	0	0	0	0	0
Totals	305	292	194	152	169	351	152	130	274	197	96	187	2,499

## TABLE V - AMC 12 B

Distribution of AMC 12 B School Winner Scores of 1,585 schools in Regions 0-10.

Score	0	1	2	3	4	5	6	7	8	9	10	11	Total
141--150	3	0	3	1	1	0	1	0	1	2	1	7	20
131--140	4	6	2	7	3	2	5	3	6	10	2	8	58
121--130	3	7	2	4	2	1	6	5	7	8	5	16	66
111--120	21	10	16	14	16	13	9	10	17	21	11	9	167
101--110	47	31	27	33	21	24	22	16	27	35	19	18	320
91--100	41	32	23	27	24	16	28	15	32	23	17	11	289
81-- 90	44	35	38	28	37	49	27	21	37	32	26	10	384
71-- 80	28	13	23	15	23	26	16	11	19	14	5	1	194
61--70	6	6	8	5	4	8	4	4	7	7	0	1	60
51-- 60	2	1	2	0	2	6	0	1	2	2	2	0	20
41-- 50	0	0	1	2	0	1	2	0	1	0	0	0	7
31-- 40	0	0	0	0	0	0	0	0	0	0	0	0	0
21-- 30	0	0	0	0	0	0	0	0	0	0	0	0	0
11-- 20	0	0	0	0	0	0	0	0	0	0	0	0	0
1-- 10	0	0	0	0	0	0	0	0	0	0	0	0	0
Totals	199	141	145	136	133	146	120	86	156	154	88	81	1,585

## TABLE V - AMC 12 HISTORICAL MEAN

### SCHOOL WINNER SCORES

Score	0	1	2	3	4	5	6	7	8	9	10	11	Average
2008A	98.1	97.9	94.7	96.4	94.7	87.4	98.4	97.5	93.4	100.8	105.3	106.9	96.6
2008B	95.6	96	93.1	97.1	93.2	88.7	94.8	95.4	95.2	99.4	97.7	112.4	95.9
2007A	99.2	98.4	98.1	96.9	94.6	88.7	98.8	97.9	93.8	101.8	107		96.8
2007B	107.5	106.6	102.3	104.5	101.7	99.8	103.2	103.5	103.9	105.8	105.9		103.8
2006A	113.0	114.7	111.9	112.4	110.3	105.5	112.1	112.8	109.5	114.4	116.2		111.3
2006B	112.4	111.	110.9	112.9	108.9	108.1	110.9	113.9	111.2	116.8	113.6		111.8
2005A	108.3	110.9	107.3	105.7	103.9	100.6	108.1	108.1	106.1	110.0	111.8		106.5
2005B	110.0	107.2	106.5	109.7	106.4	103.8	107.2	109.6	107.4	109.9	110.0		107.7
2004A	105.5	106.3	103.8	103.4	100.8	97.1	103.5	103.2	101.3	106.1	108.3		102.9
2004B	109.1	111.5	108.8	110.6	105.7	105.6	107.2	113.1	107.7	110.7	111.9		109.0
2003A	109.5	111.2	109.4	105.1	105.4	102.7	107.9	108.8	107.2	113.1	108.2		107.6
2003B	109.0	109.7	104.3	108.8	104.1	102.3	106.7	109.1	104.8	111.0	112.6		107.1
2002A	106.0	108.3	104.6	102.6	101.3	97.7	105.6	106.0	101.8	109.6	107.5		103.0
2002B	116.2	114.2	111.6	113.6	112.7	108.2	112.1	108.5	112.6	116.0	110.6		112.5
2001	88.0	87.5	84.6	84.0	82.0	80.2	84.9	83.1	83.1	89.9	86.3		84.6
2000	91.6	92.4	85.5	88.5	88.7	84.2	89.2	84.6	86.7	93.2	93.8		88.6
1999	99.8	100.2	96.2	96.6	95.7	93.9	97.6	96.0	96.0	102.4	99.5		97.3
1998	101.3	103.4	97.3	100.7	96.9	94.4	100.5	96.6	95.7	104.7	102.3		98.8
1997	99.7	99.7	95.8	94.6	95.5	92.5	97.5	93.0	93.8	100.8	98.7		96.2
1996	101.2	101.5	96.7	97.1	96.5	94.3	100.3	94.1	95.3	103.0	102.4		97.9
1995	108.0	108.2	103.8	104.2	103.8	101.1	107.8	101.1	103.0	109.7	107.8		104.8
1994	112.3	113.0	107.0	108.1	107.2	103.7	111.6	105.5	107.8	116.5	111.3		108.8
1993	93.7	94.3	89.1	91.3	88.6	86.0	92.9	85.9	89.6	98.8	93.9		90.6
1992	96.5	98.4	93.4	93.5	90.7	88.7	95.6	88.6	90.8	100.9	97.3		93.3

# Distribution of School Winner Score, Continued

## TABLE V - AMC 10 A

Distribution of AMC 10 A School Winner Scores of 2,241 schools in Regions 0-10.

Score	0	1	2	3	4	5	6	7	8	9	10	11	Total
141--150	6	5	5	4	3	0	2	3	6	9	4	33	80
131--140	10	9	8	3	7	7	9	8	7	8	4	34	117
121--130	11	11	13	4	9	9	7	7	13	20	5	30	139
111--120	26	20	10	10	8	7	10	8	17	24	9	32	181
101--110	29	30	28	12	12	23	23	13	30	18	12	31	261
91--100	42	44	25	14	13	28	22	17	36	23	10	13	287
81-- 90	52	42	35	38	23	50	18	16	39	28	10	11	362
71-- 80	42	47	27	28	28	63	16	20	49	23	6	5	354
61--70	32	22	15	16	25	50	16	17	33	17	1	2	246
51-- 60	10	13	15	9	8	54	12	6	19	7	1	1	155
41-- 50	5	6	3	2	2	15	3	1	7	7	0	0	51
31-- 40	0	0	0	0	2	1	1	0	0	0	1	0	5
21-- 30	0	0	0	0	0	0	1	1	1	0	0	0	3
11--20	0	0	0	0	0	0	0	0	0	0	0	0	0
1-- 10	0	0	0	0	0	0	0	0	0	0	0	0	0
Totals	265	249	184	140	140	307	138	118	258	183	67	192	2,241

## TABLE V - AMC 10 B

Distribution of AMC 10 B School Winner Scores of 1,237 schools in Regions 0-10.

Score	0	1	2	3	4	5	6	7	8	9	10	11	Total
141--150	3	4	2	1	3	1	1	2	4	3	2	12	38
131--140	7	6	3	3	10	3	4	2	10	15	7	23	93
121--130	17	4	7	13	7	6	8	7	7	8	4	14	102
111--120	22	17	7	12	9	3	15	5	7	20	5	18	140
101--110	25	13	22	20	13	11	14	6	14	26	6	10	180
91--100	25	16	10	10	24	21	11	8	23	15	4	4	171
81-- 90	28	23	22	14	16	22	16	5	19	24	8	5	202
71-- 80	27	14	20	18	23	13	21	10	18	8	6	3	181
61--70	8	4	9	6	7	13	8	3	13	4	4	1	80
51-- 60	3	4	3	5	2	6	2	4	5	2	0	0	36
41-- 50	2	0	0	3	0	1	1	1	2	2	0	0	12
31-- 40	0	0	0	0	0	0	0	0	1	1	0	0	2
21-- 30	0	0	0	0	0	0	0	0	0	0	0	0	0
11--20	0	0	0	0	0	0	0	0	0	0	0	0	0
1-- 10	0	0	0	0	0	0	0	0	0	0	0	0	0
Totals	167	105	105	105	114	100	101	53	123	128	46	90	1,237

## TABLE V - AMC 10 HISTORICAL MEAN

### SCHOOL WINNER SCORES

Score	0	1	2	3	4	5	6	7	8	9	10	11	Average
2008A	91.1	90.4	91.8	86.9	87.6	78.2	90	91.8	87.7	96.1	104.6	119	91.6
2008B	97.4	97.2	93.2	95.6	96.6	88.8	95.3	95.2	93.9	102.3	102.5	120.5	97.9
2007A	99.5	99.5	101.3	94.2	97.6	87.8	99	101.8	95.7	103.7	109.2		97.8
2007B	98.9	96.6	92.6	97.9	95.4	90.8	89.9	97.7	94.6	97.7	101.1		95.3
2006a	109.4	110.3	108.2	106.7	107.9	101.2	109.3	108.3	106.4	112.4	115.6		107.8
2006b	102.6	104.8	103.2	105.5	99.6	95.7	103	105.5	104	110.7	108.4		103.5
2005A	104.9	106.0	103.7	103.1	100.6	95.5	103.9	107.3	101.3	107.9	105.0		102.8
2005B	108.5	106.0	105.6	105.8	106.6	101.3	106.4	106.6	107.9	109.2	112.6		106.6
2004A	98.8	99.2	98	95.4	95.7	91.5	97	98.6	96.5	100.7	101.0		96.9
2004B	111.5	110.9	108.2	108.4	108.9	103.2	108.1	109.7	107.2	110.2	112.1		108.6
2003A	105.5	106.5	106.5	100.5	103.2	97.1	105.7	105.7	101.1	109.5	105.5		103.7
2003B	112.4	111.2	107.3	111.7	106.3	104.1	109.3	109.9	105.3	109.3	110.5		108.6
2002A	100.4	102.9	99.1	97.8	96.5	91.7	100.9	103.4	96.1	104.6	98.3		98.5
2002B	109.3	108.3	107.5	106.1	103.9	98.8	103.1	103.8	103.0	107.9	109.3		105.1
2001	102.5	103.9	102.5	98.0	99.4	93.1	99.9	102.0	95.6	102.0	102.7		99.8
2000	96.0	97.4	94.8	91.4	93.3	88.8	93.5	93.7	90.8	98.8	95.7		93.5

AMC 10 began in 2000.

# SCHOOL & STUDENT ENROLLMENT BY STATE OR PROVINCE

## TABLE VI

This table represents the number of contest bundles (10/bundle) ordered by each state.

	St	A-Sch	B-Sch	12 A	12 B	10 A	10 B	St	A-Sch	B-Sch	12 A	12 B	10 A	10 B
AL	27	14	70	38	65	36	ND	38	10	111	45	101	7	
AK	13	6	68	11	56	12	OH	98	90	471	413	333	303	
AZ	49	14	223	38	177	19	OK	15	8	49	23	34	9	
AR	22	9	70	20	44	7	OR	33	38	136	221	162	128	
CA	229	173	914	713	787	638	PA	101	106	415	540	302	363	
CO	37	20	158	38	112	40	RI	12	6	40	31	40	22	
CT	77	40	427	158	372	106	SC	33	17	104	40	78	40	
DC	9	5	33	14	32	12	SD	8	4	23	13	21	14	
DE	10	4	50	9	46	7	TN	35	21	113	42	84	41	
FL	59	85	164	290	130	245	TX	129	85	483	276	420	188	
GA	76	46	256	111	211	78	UT	24	12	91	35	50	16	
HI	16	13	98	48	92	23	VT	18	4	56	6	41	4	
ID	19	5	92	11	52	6	VA	74	47	402	187	255	101	
IL	96	46	667	215	477	217	WA	71	43	326	190	226	108	
IN	59	29	216	69	176	57	WV	12	7	36	19	25	11	
IA	56	17	217	91	176	63	WI	60	36	156	104	98	49	
KS	58	28	189	58	173	36	WY	0	1	0	10	0	3	
KY	13	30	23	85	16	70	AB	7	4	16	3	11	1	
LA	14	5	38	17	20	8	BC	41	34	100	92	65	52	
ME	22	13	112	34	64	27	LB	0	0	0	0	0	0	
MD	22	43	53	171	63	48	MB	3	2	10	2	15	3	
MA	103	48	423	117	424	125	NB	2	0	3	0	5	0	
MI	49	32	183	108	148	86	NF	0	0	0	0	0	0	
MN	75	36	373	162	284	102	NT	0	0	0	0	0	0	
MS	13	5	47	15	36	12	NS	1	2	2	4	2	2	
MO	35	39	141	148	113	125	ON	36	36	148	107	107	52	
MT	24	4	111	21	97	23	QC	11	21	18	50	5	0	
NE	55	13	258	49	177	38	PE	0	0	0	0	0	0	
NV	17	12	77	49	52	34	SK	2	1	3	1	3	1	
NH	23	2	133	5	93	1	GU	1	3	3	15	3	13	
NJ	120	59	620	202	414	174	PR	4	3	11	4	13	2	
NM	11	8	48	11	47	4	MP	0	1	0	1	0	1	
NY	194	106	1069	453	978	359	VI	0	0	0	0	0	0	
NC	77	44	257	102	196	88	APO/FRN	66	111	263	514	342	738	

### *Schools*

Total High Schools	4,520
Contest A Schools	2,714
Contest B Schools	1,806

### *Exam bundles      Solution Set*

Total AMC 12 . . . . .	18,801	4,012
Total AMC 10 . . . . .	14,376	3,023
Contest A AMC 12 . . . . .	13,276	2,634
Contest A AMC 10 . . . . .	10,338	2,042
Contest B AMC 12 . . . . .	5,525	1,378
Contest B AMC 10 . . . . .	4,038	981



# U. S. NATIONAL STATISTICS

## TABLE VII - AMC 12 A&B

	AMC 12 A		AMC 12 B	
	Score	# Stud	Score	# Stud
Answer forms received		79,594		41,718
TOTAL NUMBER of official students taking exam:		78,560		41,609
Number of unofficial participants:		1,034		109
Average score of participants:	65.6		68.9	
Average score for female students is:	60.8	29,401	63.6	15,074
Average score for male students is:	69.3	39,597	71.8	21,160
Average score for unspecified gender is:	65.3	9,562	72.3	5,375
Average score for grade 13 is:	71.5	93	72.1	142
Average score for grade 12 is:	67.1	32,391	69	15,832
Average score for grade 11 is:	64.2	36,638	66.8	17,891
Average score for grade 10 is:	67.8	5,090	72	3,642
Average score for grade 9 is:	64.4	1,509	70.8	1,322
Average score for grade 8 and below is:	76.8	153	80.5	319
Average score with unknown grade:	62.7	2,686	76.2	2,461
AIME qualifying score:	97.5		97.5	
Number of AIME qualifiers		5,183		3,367
Number of schools returning results		2,498		1,584
Average school winning score	96.62		95.96	
Average school team score	261.61		257.77	

## TABLE VII - AMC 10 A&B

	AMC 10 A		AMC 10 B	
	Score	# Stud	Score	# Stud
Answer forms received		68,921		35,087
TOTAL NUMBER of official students taking exam:		68,101		34,803
Number of unofficial participants:		820		284
Average score of participants:	58.1		66.6	
Average score for female students is:	53.4	26,832	60.6	13,765
Average score for male students is:	62.6	31,578	69.4	15,830
Average score for unspecified gender is:	56.4	9,691	73.9	5,208
Average score for grade 10 is:	59.9	34,705	66.7	16,523
Average score for grade 9 is:	54.3	25,411	61.6	12,841
Average score for grade 8 and below is:	70.5	3,736	76.9	1,988
Average score with unknown grade:	55.0	4,249	78.7	3,451
AIME qualifying score:	117.0		120.0	
Number of AIME qualifiers		1,765		933
Number of schools returning results		2,239		1,236
Average school winning score	91.61		97.91	

# DISTRIBUTION OF SCORES - GENDER

## TABLE VIII - AMC 12 A&B

# Students					# Students				
AMC 12 A		Score	AMC 12 B		AMC 12 A		Score	AMC 12 B	
M	F		M	F	M	F		M	F
10		150.0	11	1	1,007	754	67.5	675	576
		148.5			1,325	886	66.0	831	550
		147.0			1,206	921	64.5	683	547
3		145.5	3		1,083	854	63.0	656	568
17	1	144.0	5		1,077	923	61.5	572	531
		142.5			1,327	1,050	60.0	744	593
17		141.0	5	1	1,085	991	58.5	557	570
9		139.5	3	2	1,084	1,002	57.0	530	459
15	1	138.0	18	1	1,021	946	55.5	442	450
24	1	136.5	5	3	1,315	1,195	54.0	544	531
12	2	135.0	8	2	954	1,017	52.5	331	457
6		133.5	4		912	1,014	51.0	334	394
36	5	132.0	28	2	846	1,058	49.5	314	390
39	7	130.5	11	3	1,044	1,063	48.0	391	412
18	5	129.0	8	1	653	931	46.5	266	331
48	5	127.5	20	4	611	764	45.0	199	285
58	7	126.0	29	4	550	782	43.5	148	268
45	2	124.5	14	2	734	876	42.0	254	295
57	11	123.0	18	5	421	579	40.5	126	205
70	14	121.5	39	7	368	506	39.0	116	183
70	11	120.0	34	5	324	433	37.5	115	162
91	23	118.5	43	8	409	479	36.0	136	167
97	21	117.0	44	11	165	265	34.5	44	102
85	13	115.5	45	6	156	220	33.0	44	80
163	20	114.0	97	23	120	185	31.5	58	81
157	39	112.5	77	18	211	232	30.0	85	89
106	26	111.0	41	12	67	104	28.5	18	46
198	39	109.5	119	31	47	64	27.0	23	31
260	58	108.0	150	32	35	52	25.5	26	29
181	38	106.5	76	18	76	103	24.0	31	46
200	68	105.0	147	57	17	29	22.5	6	14
276	91	103.5	165	56	17	8	21.0	9	10
278	68	102.0	136	46	14	23	19.5	3	9
407	120	100.5	301	80	28	33	18.0	23	14
368	129	99.0	207	77	3	6	16.5	4	4
308	119	97.5	165	59	2	3	15.0	4	1
419	152	96.0	219	81	4	6	13.5	3	1
697	232	94.5	418	124	13	8	12.0	6	6
459	187	93.0	208	82			10.5		
461	170	91.5	286	89	1		9.0		
659	253	90.0	341	119	2	1	7.5		1
875	356	88.5	470	146	4	2	6.0		3
616	276	87.0	318	150			4.5		
627	289	85.5	386	161			3.0		
812	383	84.0	439	179			1.5		
960	448	82.5	655	295	2	1	0.0	1	
748	435	81.0	509	285					
825	462	79.5	460	245					
995	495	78.0	655	333					
1,145	582	76.5	821	424					
930	634	75.0	610	362					
915	585	73.5	682	409					
1,163	702	72.0	847	533					
1,146	715	70.5	734	460					
1,076	732	69.0	674	529					

# CHART VIII - AMC 12 A&B DISTRIBUTION OF SCORES - GENDER

## AMC 12 A

## AMC 12 B

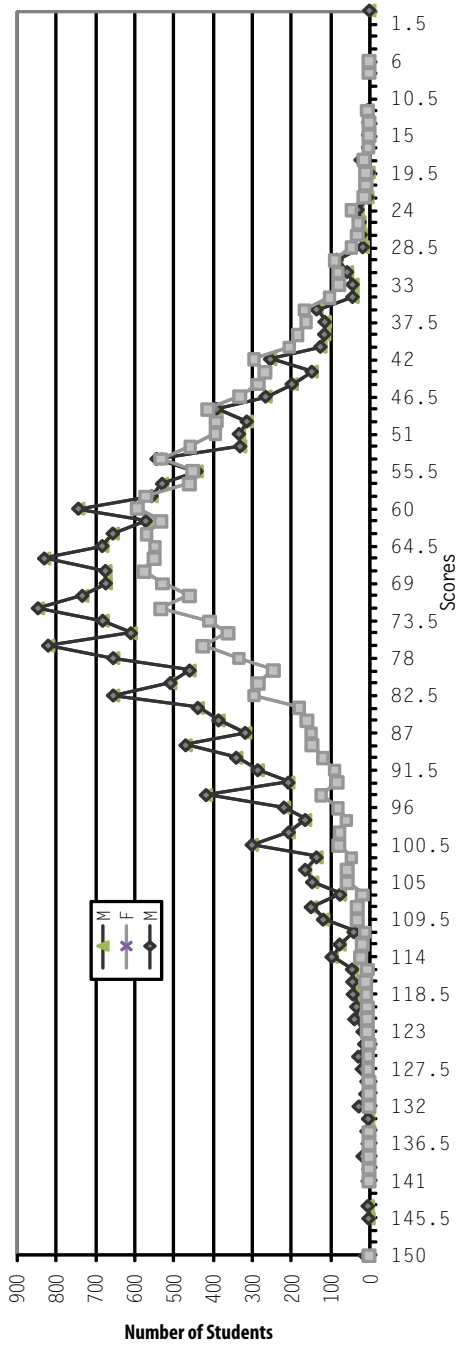
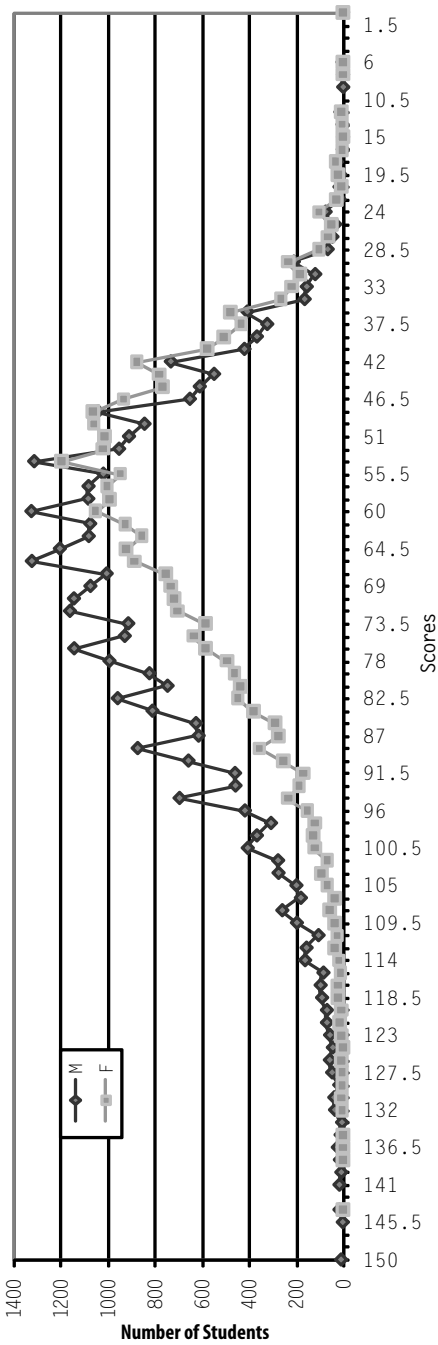

# DISTRIBUTION OF SCORES - GENDER

## TABLE VIII - AMC 10 A&B

# Students		Score	# Students		Score	AMC 10 B			
AMC 10 A	AMC 10 B		AMC 10 A	AMC 10 B					
M	F	M	F	M	F	M	F		
36	6	150.0	13	2	604	391	67.5	464	352
		148.5			747	454	66.0	544	432
		147.0			653	440	64.5	441	362
14	3	145.5	3		733	499	63.0	450	438
69	10	144.0	30	3	733	543	61.5	425	426
		142.5			943	699	60.0	595	555
14	6	141.0	5		712	640	58.5	432	418
21	5	139.5	9		814	645	57.0	431	474
76	14	138.0	27	1	912	762	55.5	440	483
5	3	136.5	6	2	1,108	911	54.0	527	539
37	11	135.0	16	7	888	791	52.5	391	439
33	14	133.5	20	3	889	846	51.0	322	429
94	19	132.0	58	14	964	960	49.5	353	394
44	12	130.5	15	8	1,220	1,148	48.0	458	513
47	18	129.0	19	3	875	922	46.5	266	391
71	21	127.5	30	6	845	972	45.0	246	326
112	32	126.0	92	22	916	1,004	43.5	242	342
67	20	124.5	30	9	1,077	1,198	42.0	358	411
85	25	123.0	35	13	687	961	40.5	149	235
99	33	121.5	56	14	682	905	39.0	132	244
152	36	120.0	104	18	675	875	37.5	166	226
75	33	118.5	49	10	800	991	36.0	197	308
114	42	117.0	60	30	484	690	34.5	91	181
103	35	115.5	57	28	384	594	33.0	80	141
185	54	114.0	136	34	330	544	31.5	70	110
104	49	112.5	68	17	446	626	30.0	137	134
137	54	111.0	82	31	196	334	28.5	42	71
127	53	109.5	88	39	160	318	27.0	30	48
179	77	108.0	140	39	145	241	25.5	23	45
131	63	106.5	91	37	239	310	24.0	56	78
167	66	105.0	107	41	56	121	22.5	12	26
181	73	103.5	103	45	53	78	21.0	13	19
256	121	102.0	165	69	58	65	19.5	11	18
166	67	100.5	114	40	103	131	18.0	25	21
231	94	99.0	133	66	13	32	16.5	8	4
215	93	97.5	129	58	8	20	15.0	4	7
313	156	96.0	201	102	4	15	13.5	4	1
193	97	94.5	131	70	28	34	12.0	7	13
235	124	93.0	137	76	3	5	10.5		1
247	120	91.5	172	100	1	7	9.0		2
361	160	90.0	253	121	4	4	7.5		1
249	123	88.5	194	103	8	9	6.0	3	4
248	129	87.0	188	99		1	4.5		
294	148	85.5	209	122			3.0		
409	180	84.0	290	182			1.5		
304	157	82.5	219	139	1	2	0	1	1
323	191	81.0	229	167					
352	195	79.5	325	171					
519	266	78.0	367	227					
386	223	76.5	270	220					
420	252	75.0	317	223					
461	275	73.5	364	270					
625	382	72.0	483	363					
451	320	70.5	338	298					
540	334	69.0	407	340					

# CHART VIII - AMC 10 A&B DISTRIBUTION OF SCORES - GENDER

## AMC 10 A

## AMC 10 B

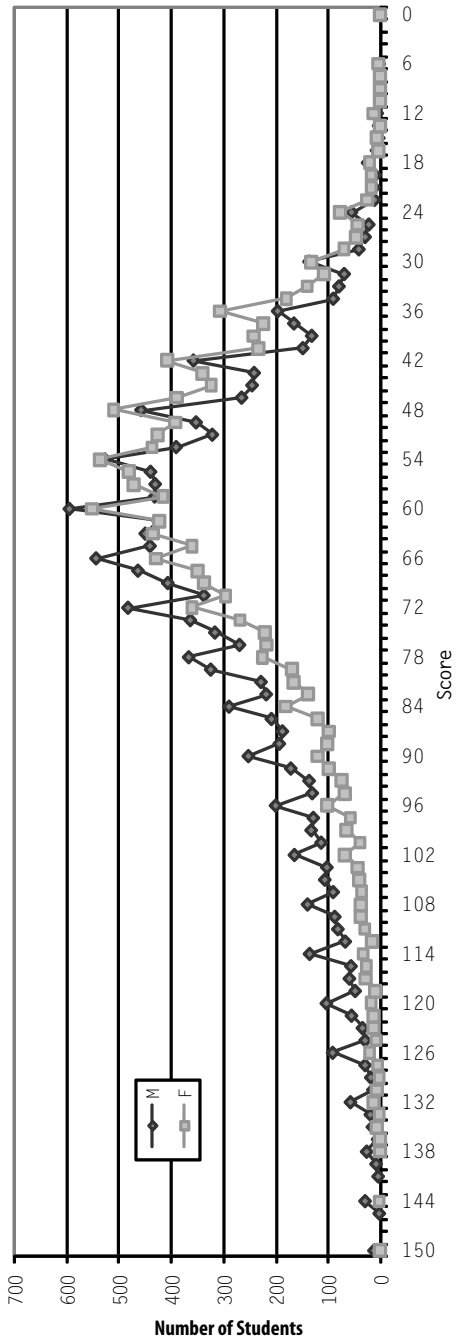
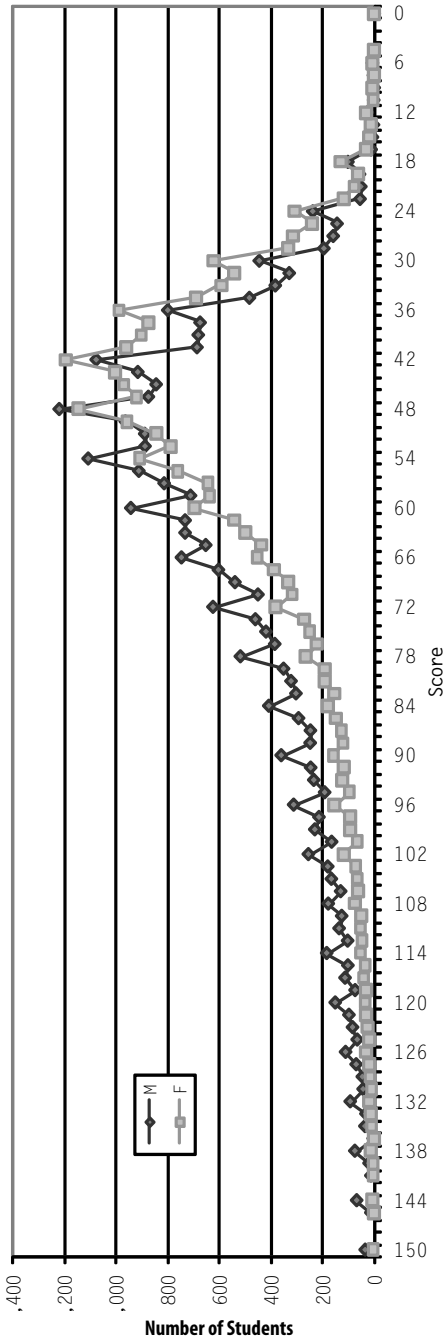

# ITEM DIFFICULTY - ALL OFFICIAL STUDENTS

## TABLE IX - AMC 12 A

Table of Item Difficulty for the 2008 AMC 12A Tabulation of Responses by all Official Students. (\*) Correct Response

Item	A	B	C	D	E	OMITS
1	1.3	0.63	5.65	89.2 *	2.5	0.71
2	91.49*	3.98	1.09	0.32	2.49	0.6
3	3.28	4.87	72.25 *	6.87	3.1	9.62
4	5.76	51.74*	4.44	6	2.82	29.21
5	1.26	45.03*	11.09	25.69	6.98	9.92
6	53.58*	5.44	2	27.85	2.12	8.98
7	4.46	3.5	5.16	70.06 *	7.14	9.65
8	4.82	5.92	60.95 *	3.62	11.78	12.86
9	3.68	8.42	5.62	38.81 *	4.52	38.91
10	11.1	26.43	9.27	40.1 *	1.56	11.5
11	4.88	5.63	61.1 *	5.98	4.15	18.23
12	11.47	26.8*	7.16	6.92	6.22	41.4
13	4.31	23.61*	7.52	16.34	8.08	40.1
14	11.03*	6.05	3.6	5.47	2.83	70.99
15	11.22	8.58	10.77	12.04 *	10.08	47.29
16	3.08	6.36	5.48	11.34 *	1.91	71.81
17	1.92	5.07	5.7	7.75 *	6.15	73.39
18	2.62	3.88	8.92 *	2.31	6.61	75.63
19	2.9	7.31	8.31 *	4.69	2.1	74.67
20	2.2	4.04	3.68	2.93	4.99*	82.13
21	5.36	4.84	5.66	9.25 *	3.32	71.53
22	3.45	6.46	7.09 *	5.66	4.88	72.42
23	2.23	3.46	2.98	3.55 *	1.9	85.86
24	3.93	14.21	7.74	3.27 *	6.59	64.23
25	2.18	3.69	5.11	5.65 *	2.84	80.52

## CHART IX - AMC 12A

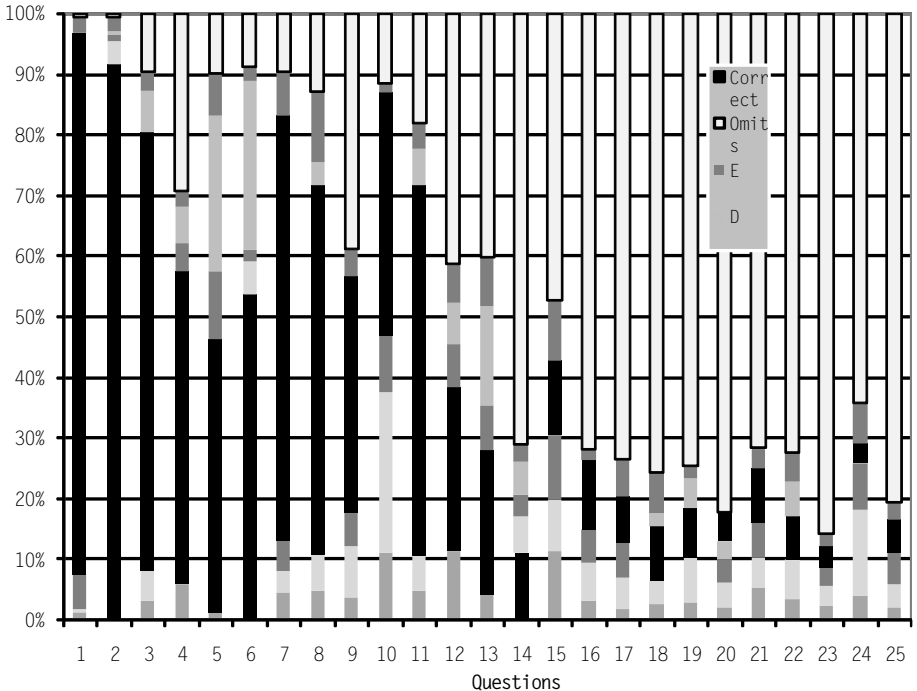

# ITEM DIFFICULTY - ALL OFFICIAL STUDENTS

## TABLE IX - AMC 12 B

Table of Item Difficulty for the 2008 AMC 12B Tabulation of Responses by all Official Students. (\*) Correct Response

Item	A	B	C	D	E	OMITS
1	1.39	0.57	2.18	9.38	84.81*	1.64
2	5.22	80.77*	6.81	1.72	1.27	4.21
3	6.18	9.02	78.11*	1.25	0.7	4.73
4	1.72	2.29	3.24	78.19*	2.35	12.21
5	1.59	5.85	70.16*	5.95	4.97	11.47
6	85.77*	3.86	2.14	1.12	2.09	4.99
7	73.68*	3.58	1.65	1.18	2.81	17.08
8	2.58	2.94	62.18*	8.32	4.58	19.38
9	34.03*	4.6	4.69	4.74	4.25	47.66
10	3.82	38.65*	11.04	4.64	3.6	38.25
11	15.14*	7.25	4.24	8.63	24.62	40.11
12	18.75	25.11*	7.48	3.46	6.51	38.68
13	2.74	17.5*	3.92	5.52	2.22	68.09
14	5.02	5.61	33.05*	7.14	4.67	44.49
15	2.33	4.91	11.18*	6.26	7.04	68.26
16	16.31	13.2*	6.65	7.08	1.76	54.98
17	4.22	4.52	7.06*	4.23	2.5	77.46
18	2.82	4.43	5.75	7.99	9.24*	69.75
19	4.39	6.38*	5.43	4.75	2.29	76.74
20	22.59	14.58*	7.5	4.03	3.62	47.64
21	2.78	3.19	4.3	4.42	3.37*	81.92
22	6	5.59	7.37	5.11	7.16*	68.76
23	4.17*	4.71	4.58	3.84	1.52	81.17
24	1.87	3.52	3.94*	3.1	1.68	85.88
25	2.27	4.16*	4.56	4.13	2.65	82.21

## CHART IX - AMC 12 B

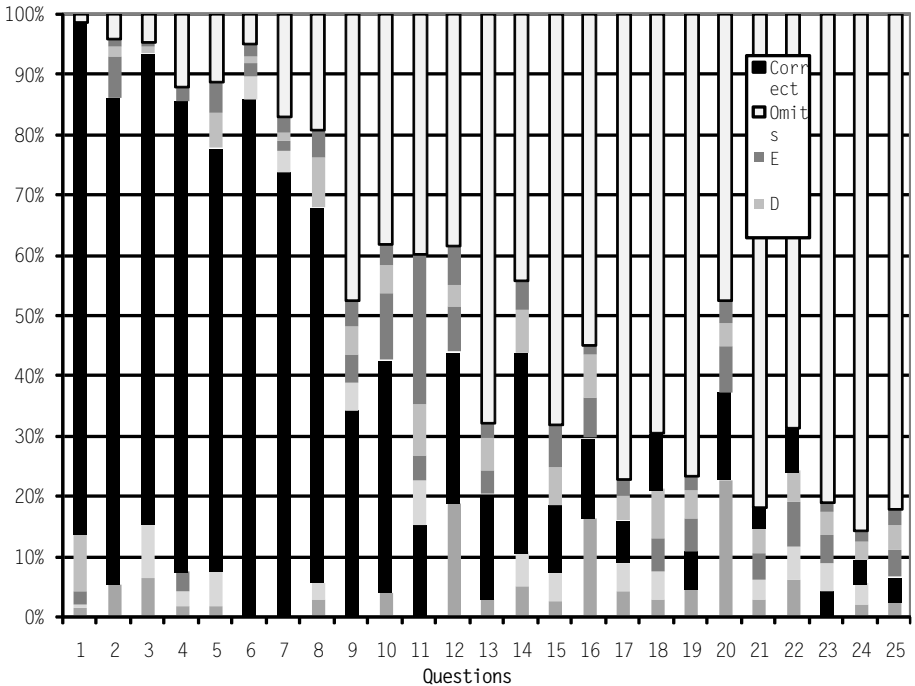

# ITEM DIFFICULTY - ALL OFFICIAL STUDENTS

## TABLE IX - AMC 10 A

Table of Item Difficulty for the 2008 AMC 10A Tabulation of Responses by all Official Students. (\*) Correct Response

Item	A	B	C	D	E	OMITS
1	1.91	0.85	7.43	84.5 *	4.28	1.01
2	45.53 *	19.25	24.48	1.52	0.98	8.23
3	70.13 *	4.1	3.57	1.6	3.26	17.32
4	4.39	7.36	55.4 *	9.21	5.38	18.23
5	6.3	38.12 *	4.68	4.62	3.65	42.61
6	3.23	3.12	3.49	24.05 *	41.9	24.2
7	43.31	3.63	6.36	2.58	16.55 *	27.55
8	42.69 *	7.29	3	23.98	2.96	20.07
9	2.94	30.96 *	15.2	25.72	8.39	16.75
10	1.75	35.28	7.88	0.88	43.09 *	11.09
11	5.4	4.57	7.31	58.14 *	9.89	14.66
12	10.32	3.93	33.88 *	9.78	5.71	36.35
13	12.93	27.66	9.49	29.49 *	2.22	18.2
14	4.77	7.69	6.59	21.5 *	4.58	54.86
15	3.2	3.42	25.72	24.79 *	7.02	35.83
16	3.33	12.85 *	5.87	15.96	8.09	53.87
17	6.91	12.19 *	6.36	5.8	3.94	64.79
18	4.11	8.17 *	5.48	5.1	3.92	73.19
19	4.52	6.61	12.11 *	4.29	5.17	67.27
20	3.33	5.43	17.22	9.11 *	2.59	62.3
21	12.57 *	20.74	4.92	5	2.89	53.85
22	6.9	5.17	23.19	22.74 *	8.12	33.84
23	9.92	6.53 *	7.83	5.65	2.3	67.76
24	9.53	8.62	8.58	8.9 *	8.47	55.88
25	3.18	7.26	6.06 *	4.61	5.18	73.71

## CHART IX - AMC 10 A

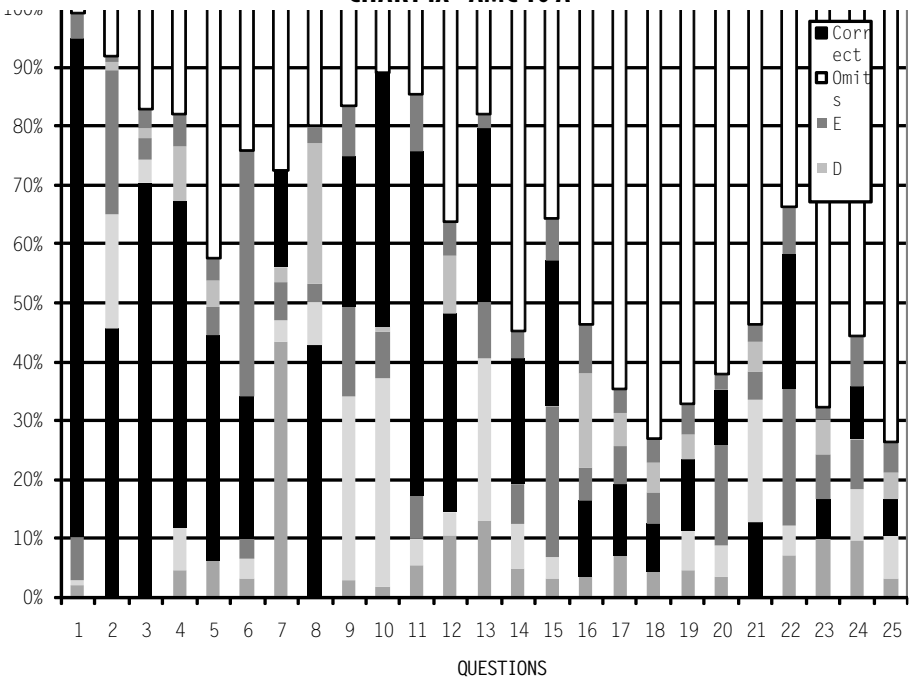



# ITEM DIFFICULTY - ALL OFFICIAL STUDENTS

## TABLE IX - AMC 10 B

Table of Item Difficulty for the 2008 AMC 10B Tabulation of Responses by all Official Students. (\*) Correct Response

Item	A	B	C	D	E	OMITS
1	2.9	0.85	2.89	10.69	79.59*	3.06
2	6.6	71.49*	8.43	3.1	1.8	8.58
3	18.41	3.09	5.36	38.92*	5.01	29.17
4	11.59	12.46	62.3*	1.87	1.26	10.5
5	53.69*	6.09	2.12	1.93	3.7	32.47
6	4.96	3.7	47.06*	9.82	6.23	28.22
7	5.39	6.8	67.66*	4.9	3.96	11.26
8	2.09	7.8	58.64*	8.72	6.34	16.38
9	27.76*	5.38	4.61	7.78	6.84	47.61
10	25.14*	5.7	3.73	4.75	6.03	54.63
11	1.76	23.37*	5.61	9.17	3.54	56.54
12	72.47*	5.3	3.54	2.28	3.32	13.06
13	21.6	12.68*	7.41	3.61	5.57	49.12
14	9.78	36.8*	3.45	5.93	2.49	41.52
15	18.02*	7.06	5.95	6.23	4.47	58.25
16	24.05*	22.81	4.22	5.41	4.52	38.95
17	13.2	9.9*	24.3	10.77	7.38	34.44
18	6.16	24.79*	11.69	4.21	3.03	50.08
19	3.39	2.85	7.94	8.4	10.82*	66.58
20	7.62	41.94*	8.7	5.82	2.77	33.13
21	9.52	9.29	7.29*	6.48	4.91	62.48
22	12.56	7.85	22.41*	11.57	6.74	38.82
23	9.77	8.16*	6.01	7.03	2.59	66.4
24	7.01	7.89	12.99*	9.65	9.47	52.97
25	18.06	13.17*	8.21	4.75	4.32	51.46

## CHART IX - AMC 10 B

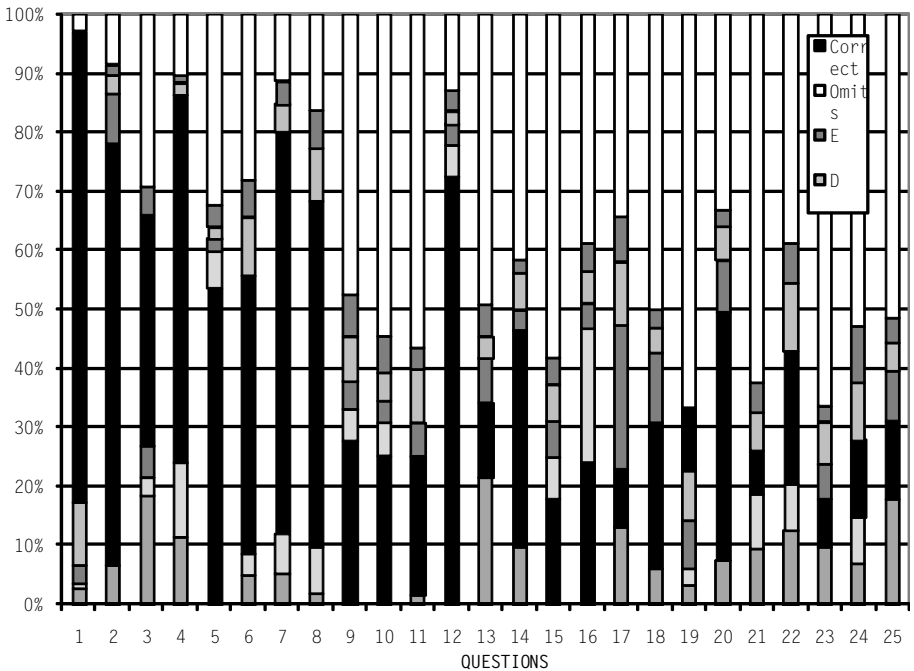

# SCORE DISTRIBUTION - AIME QUALIFYING STUDENTS

## TABLE X - AMC 10/12 A&B

score	97.5 +		100.0 +		117.0 +		115.5 +		12A Gender		12B Gender		10A Gender		10B Gender	
	12A	12B	10A	10B	M	F	M	F	M	F	M	F	M	F	M	F
150	11	8	47	15	10	0	5	1	36	6	13	2				
148.5	0	0	0	0	0	0	0	0	0	0	0	0				
147	0	0	0	0	0	0	0	0	0	0	0	0				
145.5	3	5	18	3	3	0	3	0	14	3	3	0				
144	18	9	83	43	17	1	2	0	69	10	30	3				
142.5	0	0	0	0	0	0	0	0	0	0	0	0				
141	18	7	21	7	17	0	5	1	14	6	5	0				
139.5	9	7	31	10	9	0	3	2	21	5	9	0				
138	18	18	97	37	15	1	14	0	76	14	27	1				
136.5	27	10	8	10	24	1	5	3	5	3	6	2				
135	17	14	51	29	12	2	8	2	37	11	16	7				
133.5	6	11	50	29	6	0	4	0	33	14	20	3				
132	44	38	119	95	36	5	28	2	94	19	58	14				
130.5	49	23	68	32	39	7	11	3	44	12	15	8				
129	23	11	71	35	18	5	8	1	47	18	19	3				
127.5	55	31	103	52	48	5	20	4	71	21	30	6				
126	73	47	157	154	58	7	29	4	114	32	92	22				
124.5	50	23	90	54	45	2	14	2	67	20	30	9				
123	72	38	117	64	57	11	18	5	85	25	35	13				
121.5	90	64	139	90	70	14	39	7	99	33	56	14				
120	85	63	206	174	70	11	34	5	152	36	104	18				
118.5	122	68	118		91	23	43	8	75	33						
117	127	77	173		97	21	44	11	114	42						
115.5	106	68			85	13	45	6								
114	195	155			163	20	97	23								
112.5	208	119			157	39	77	18								
111	140	69			106	26	41	12								
109.5	261	191			198	39	119	31								
108	356	248			260	58	150	32								
106.5	244	135			181	38	76	18								
105	310	252			200	68	147	57								
103.5	411	262			276	91	165	56								
102	394	231			278	68	136	46								
100.5	601	429			407	120	301	80								
99	547	350			368	129	207	77								
97.5	484	272			308	119	165	59								

# ITEM DIFFICULTY - AIME QUALIFYING STUDENTS

## TABLE XI - AMC 12 A

Table of Item Difficulty for the 2008 AMC 12 A. Tabulation of Responses by AIME Qualifying Students. (\*) *Correct Response*

Item	A	B	C	D	E	OMITS
1	0.39	0.05	0.70	98.79 *	0.07	0.00
2	98.79*	1.16	0.00	0.00	0.00	0.05
3	0.17	0.05	99.61 *	0.12	0.02	0.02
4	0.17	98.58*	0.27	0.68	0.05	0.27
5	0.02	96.28*	0.34	2.85	0.48	0.02
6	91.19*	0.63	0.05	7.70	0.17	0.27
7	0.53	0.12	0.27	98.21 *	0.70	0.17
8	1.33	0.07	98.26 *	0.10	0.19	0.05
9	0.10	0.43	0.24	97.78 *	0.39	1.06
10	0.51	2.15	0.70	96.28 *	0.05	0.31
11	0.24	0.41	96.07 *	0.87	0.17	2.24
12	2.94	84.07*	1.71	1.13	2.97	7.17
13	1.16	84.65*	1.40	0.68	0.87	11.25
14	54.45*	1.26	1.38	3.48	1.04	38.40
15	9.41	2.63	7.05	65.77 *	2.22	12.91
16	0.75	0.82	1.01	76.88 *	0.36	20.18
17	0.56	4.13	7.55	44.22 *	7.80	35.75
18	1.71	1.40	50.01 *	0.99	2.75	43.13
19	5.38	3.96	38.93 *	2.66	1.57	47.50
20	0.63	1.91	1.52	2.46	16.68*	76.80
21	2.61	2.39	7.41	46.99 *	4.56	36.04
22	1.93	4.95	21.29 *	2.94	1.59	67.29
23	0.92	1.47	3.23	7.36 *	1.45	85.57
24	1.13	11.56	2.66	5.36 *	2.49	76.78
25	1.28	1.50	1.69	8.71 *	1.21	85.61

## TABLE XI - AMC 12 B

Table of Item Difficulty for the 2008 AMC 12 B. Tabulation of Responses by AIME Qualifying Students. (\*) *Correct Response*

Item	A	B	C	D	E	OMITS
1	0.00	0.07	0.11	1.35	98.46*	0.00
2	2.01	92.20*	1.94	0.84	0.37	2.64
3	0.29	0.84	98.17 *	0.04	0.04	0.62
4	0.00	0.04	0.04	99.78 *	0.04	0.07
5	0.00	0.33	96.48 *	0.26	2.86	0.07
6	98.94*	0.59	0.26	0.04	0.04	0.15
7	99.93*	0.00	0.04	0.00	0.00	0.04
8	0.04	0.00	99.01 *	0.66	0.26	0.04
9	96.56*	0.07	0.15	0.11	1.39	1.72
10	0.11	97.58*	0.55	0.07	0.29	1.39
11	89.12*	3.11	1.24	0.44	2.20	3.88
12	1.39	89.78*	0.51	0.73	1.54	6.04
13	2.05	83.74*	0.44	2.12	0.33	11.31
14	0.40	1.17	96.05 *	0.84	0.04	1.50
15	1.39	1.21	63.46 *	3.63	1.76	28.56
16	9.15	54.82*	3.55	5.42	0.48	26.58
17	1.90	2.42	24.20 *	6.70	1.76	63.02
18	1.98	1.03	1.72	2.31	58.29*	34.64
19	4.28	27.94*	4.47	3.26	1.32	58.73
20	17.76	27.54*	5.24	3.41	1.76	44.31
21	1.21	2.38	2.12	4.39	17.47*	72.43
22	1.94	2.42	3.92	2.53	14.98*	74.22
23	24.79*	4.14	2.23	2.23	0.84	65.76
24	0.95	2.27	8.20 *	3.04	1.17	84.36
25	0.92	10.55*	2.49	2.53	1.10	82.42

## Item Difficulty AIME Qualifying Students Continued

### TABLE XI - AMC 10 A

Table of Item Difficulty for the 2008 AMC 10 A. Tabulation of Responses by AIME Qualifying Students. (\*) *Correct Response*

Item	A	B	C	D	E	OMITS
1	0.23	0.06	0.85	98.75 *	0.06	0.06
2	93.38 *	2.21	4.13	0.00	0.11	0.17
3	99.72 *	0.11	0.11	0.06	0.00	0.00
4	0.11	0.28	99.43 *	0.06	0.06	0.06
5	0.06	98.53 *	0.45	0.62	0.00	0.34
6	0.57	0.74	0.91	96.55 *	0.85	0.4
7	0.51	0.11	4.47	0.17	92.3 *	2.43
8	89.64 *	0.91	0.00	9.05	0.06	0.34
9	0.00	93.6 *	0.62	5.04	0.57	0.17
10	0.11	3.45	0.57	0.11	95.59 *	0.11
11	0.68	0.17	0.34	96.66 *	1.53	0.62
12	0.28	0.23	96.21 *	1.25	1.7.0	0.34
13	0.17	1.30	0.79	97.34 *	0.00	0.40
14	0.11	0.45	0.51	96.77 *	0.40	1.75
15	0.23	1.75	4.98	83.19 *	3.23	6.62
16	1.70	81.66 *	1.81	0.96	1.47	12.39
17	0.45	90.66 *	0.85	1.13	0.11	6.79
18	1.70	61.23 *	1.98	1.92	1.70	31.47
19	0.34	2.09	85.12 *	0.34	4.41	7.70
20	0.34	0.51	10.41	67.06 *	1.02	20.66
21	64.69 *	24.11	1.02	0.57	0.62	9.00
22	0.00	0.34	20.88	69.38 *	3.17	6.23
23	4.58	34.75 *	10.07	5.77	2.26	42.56
24	9.39	3.11	8.89	62.08 *	2.83	13.64
25	3.23	14.26	24.39 *	3.85	3.28	50.99

### TABLE XI - AMC 10 B

Table of Item Difficulty for the 2008 AMC 10 B. Tabulation of Responses by AIME Qualifying Students. (\*) *Correct Response*

Item	A	B	C	D	E	OMITS
1	0.00	0.00	0.32	1.71	97.96 *	0.00
2	2.57	91.00 *	2.36	1.39	0.32	2.36
3	0.43	0.00	0.32	98.82 *	0.32	0.11
4	0.54	1.39	97.43 *	0.21	0.00	0.43
5	99.89 *	0.00	0.00	0.00	0.11	0.00
6	0.00	0.00	99.46 *	0.32	0.11	0.11
7	0.11	0.21	99.14 *	0.11	0.43	0.00
8	0.00	0.32	96.46 *	0.11	3.11	0.00
9	96.03 *	3.32	0.21	0.00	0.11	0.32
10	97.00 *	0.21	0.00	0.11	1.07	1.61
11	0.11	98.93 *	0.11	0.00	0.00	0.86
12	98.07 *	0.75	0.21	0.21	0.11	0.64
13	2.79	84.89 *	1.50	1.50	3.22	6.11
14	0.96	96.89 *	0.11	1.18	0.11	0.75
15	92.28 *	3.97	0.21	0.75	0.32	2.47
16	71.70 *	11.68	1.61	3.43	0.64	10.93
17	10.93	70.20 *	6.11	1.50	2.14	9.11
18	0.21	95.18 *	1.61	0.21	0.86	1.93
19	0.64	0.32	3.00	1.29	85.64 *	9.11
20	1.93	96.57 *	0.21	0.11	0.11	1.07
21	11.79	6.11	26.58 *	6.22	6.86	42.44
22	5.47	17.47	53.70 *	3.22	1.29	18.86
23	12.43	48.55 *	3.64	7.50	0.54	27.33
24	2.25	2.89	51.45 *	6.97	4.93	31.51
25	24.65	36.66 *	5.89	4.29	1.71	26.80

# GENERAL STATISTICS - AIME QUALIFYING STUDENTS

## TABLE XII - AMC 12 A&B

	Score Students 2008 AMC 12 A		ScoreStudents 2008 AMC 12 B	
AIME qualifying score:	97.5		97.5	
Number of AIME qualifiers:		4,143		2,731
Average score of participants:	110.2		110.0	
Female students Avg Score/# Partic.:	108.4	696	108.1	440
Male students Avg Score/# Partic.:	111.0	3,053	109.8	1,691
Unspecified gender Avg Score/# Partic.:	108.1	394	112.3	600
Grade 13 Avg Score/# Partic.:	109.5	8	107.1	5
Grade 12 Avg Score/# Partic.:	110.5	1,939	109.4	911
Grade 11 Avg Score/# Partic.:	109.3	1601	109.1	834
Grade 10 Avg Score/# Partic.:	112.8	,387	109.9	357
Grade 9 Avg Score/# Partic.:	112.9	105	110.6	129
Grade 8 and below Avg Score/# Partic.:	111.7	30	109.7	48
Unknown grade Avg Score/# Partic.:	108.3	73	113.3	447

## General Statistics - AIME Qualifying Students

### TABLE XII - AMC 10 A&B

	Score Students 2008 AMC 10 A		ScoreStudents 2008 AMC 10 B	
AIME qualifying score:	117.0		120.0	
Number of AIME qualifiers		1,767		933
Average score of participants:	127.4		127.8	
Female students Avg Score/# Partic.:	126.3	363	127.1	125
Male students Avg Score/# Partic.:	127.7	1,267	128.3	568
Unspecified gender Avg Score/# Partic.:	127.2	137	126.9	240
Grade 10 Avg Score/# Partic.:	126.5	931	127.4	350
Grade 9 Avg Score/# Partic.:	128.2	481	129.0	207
Grade 8 and below Avg Score/# Partic.:	128.3	297	128.3	157
Unknown grade Avg Score/# Partic.:	128.2	58	126.8	219

# AIME - AMERICAN INVITATIONAL MATHEMATICS EXAMINATION

## MESSAGE FROM THE AIME CHAIR

Congratulations to all of those who qualified to participate in the AIME.

The AIME has many goals, the foremost of which (and the reason for its creation) is to select students for participation in the USA Math Olympiad. The AIME has, however, other equally-important goals. One of these is to provide a transition between the problems of the AMC 10/12 exams, which often involve speed and rapid recall of mathematical techniques and formulae, and the problems of the USAMO, which most often demand creativity and insight. The extended time limit on the AIME provides the AIME committee with an opportunity to create a contest with a blend of these two approaches.

Another goal of the AIME is to provide students with mathematically rigorous and elegant solutions to the problems. The committee generally spends the large majority of its time preparing the solutions, not the problems. The AIME Committee feels that it is important that AIME solutions are models of stylistically correct mathematical exposition, especially since this is the first exposure many younger students have to mathematical writing.

One goal of the committee in constructing the exam is to provide problems accessible to a wide range of students. The committee always seeks to include on the exam problems which can be solved by both direct but time-consuming methods and also insightful, creative (and short) methods. The committee hopes that even students who have found solutions to AIME problems will consult the solutions manual for alternative and often surprising solutions.

Thanks to all those who have contributed their time and effort to creating and reviewing problems for the AIME. In particular, thanks go to the members of the AIME Committee: Jacek Fabrykowski, Chris Jeuell, Jonathan Kane, John Lawlor (outgoing), and Bruce Reznick. Thank you too to the staff in Lincoln who provide such wonderful support in the production of the contest.



Mr. Steven Blasberg  
West Valley College  
Saratoga, CA 95070

# AIME GRAND STATISTICS

## TABLE XIII - AIME I

AIME Average score: .....4.77

The AMC 10/12 Average is: .....113.16

Total number of participants: ..... 5,468.

### SCORE DISTRIBUTION BY GRADE LEVEL

Score	?	<-7	8	9	10	11	12	13
15	0	0	0	0	0	1	3	0
14	0	0	0	0	3	3	2	0
13	0	0	0	2	0	2	1	0
12	0	0	2	3	6	10	13	0
11	0	0	0	2	8	26	24	0
10	0	2	5	14	17	25	21	0
9	0	2	9	29	45	55	42	0
8	0	4	26	31	47	71	117	0
7	0	7	26	36	98	114	148	1
6	0	14	34	63	127	208	236	1
5	1	19	34	95	179	298	302	2
4	1	10	42	95	212	354	343	2
3	5	10	45	79	192	296	281	1
2	0	4	8	40	130	161	162	0
1	0	2	9	13	60	64	75	0
0	0	1	4	2	8	22	19	0
Totals	7	75	244	504	1,132	1,710	1,789	7

### SCORE DISTRIBUTION BY GENDER

AIME Score	Gender			Total	Cumul.	%
	Female	Male	?			
15	1	3	0	4	4	0.07
14	1	7	0	8	12	0.22
13	0	5	0	5	17	0.31
12	4	30	0	34	51	0.93
11	5	53	2	60	111	2.03
10	7	77	0	84	195	3.57
9	21	158	3	182	377	6.89
8	32	264	0	296	673	12.31
7	38	388	4	430	1,103	20.17
6	111	567	5	683	1,786	32.66
5	190	730	10	930	2,716	49.67
4	259	792	8	1,059	3,775	69.04
3	213	688	8	909	4,684	85.66
2	129	373	3	505	5,189	94.90
1	56	166	1	223	5,412	98.98
0	13	42	1	56	5,468	100.00
Totals	1,080	4,343	45	5,468		

# AIME Grand Statistics Continued

## TABLE XIII - AIME II

AIME Average score: ..... 5.27

The AMC 10/12 Average is:..... 112.91

Total number of participants: ..... 3,116.

### SCORE DISTRIBUTION BY GRADE LEVEL

Score	?	<-7	8	9	10	11	12	13
15	0	0	0	0	1	0	3	0
14	0	0	0	1	1	5	3	0
13	1	1	0	0	2	9	14	0
12	0	0	0	1	7	9	12	0
11	0	0	1	2	13	20	22	0
10	0	1	0	5	26	39	35	0
9	0	0	6	7	41	56	49	1
8	1	2	7	11	57	79	74	0
7	0	5	11	27	64	88	98	2
6	0	3	14	40	92	117	119	2
5	1	12	11	51	95	144	169	3
4	1	6	12	37	103	143	153	4
3	2	2	13	29	64	148	142	0
2	0	3	5	25	46	91	104	1
1	0	2	7	9	18	43	63	1
0	0	4	1	2	8	13	18	0
Totals	6	41	88	247	638	1,004	1,078	14

### SCORE DISTRIBUTION BY GENDER

Score	FEMALE	MALE	?	Total	Cumul.	%
15	0	4	0	4	4	0.13
14	1	9	0	10	14	0.45
13	2	25	0	27	41	1.32
12	3	26	0	29	70	2.25
11	5	53	0	58	128	4.11
10	15	89	2	106	234	7.51
9	22	138	0	160	394	12.64
8	61	167	3	231	625	20.06
7	62	231	2	295	920	29.53
6	94	291	2	387	1,307	41.94
5	147	336	3	486	1,793	57.54
4	119	338	2	459	2,252	72.27
3	105	292	3	400	2,652	85.11
2	65	207	3	275	2,927	93.93
1	30	112	1	143	3,070	98.52
0	12	34	0	46	3,116	100.00
	743	2,352	21	3,116		



# AIME / AMC 10/12 SCORE MATRIX

## TABLE XIV

AMC 10/12 Score	AIME Score										TOTAL					Total	
	0	1	2	3	4	5	6	7	8	9	10	11	12	13	14		15
150.0			2	1	3	4	9	11	9	14	8	4	2	2	4	3	76
145.5					1	2	4	3	6	4	1	2	2	1			26
144.0	1	2	4	4	7	10	27	17	15	11	9	7	5	3	2	1	125
141.0		1	1	3	7	1	5	4	3	5	4	7	4	2	1		48
139.5	1		1	4	5	6	7	5	2	4	4	3	2	2	1		47
138.0	1	1	2	9	9	21	20	10	23	13	10	6	5	1	3	1	135
136.5				4	2	3	5	2	7	9	6	4	1	1	1		45
135.0		2	5	14	9	12	14	9	7	5	5	5	1	3			91
133.5		2	6	8	15	10	8	6	2	7	2	2	4		2	1	75
132.0	2	6	9	15	26	38	27	35	27	18	19	6	2	5			235
130.5		5	7	10	17	17	10	15	13	16	10	6	5	1	1		133
129.0		1	4	18	16	20	13	15	11	5	2	1	2	2			110
127.5	1	1	9	19	30	26	21	25	19	10	8	7	2	1	1		180
126.0	2	10	17	32	57	62	49	40	25	17	11	8	4	1			335
124.5		6	11	19	20	20	24	17	16	17	1	2	3		1	1	158
123.0	2	10	18	35	26	38	24	23	24	14	11	3	1	1			230
121.5	3	9	28	38	45	50	45	34	19	18	8	7	2	1			307
120.0	6	20	35	62	62	58	52	27	27	23	9	7	2	1			391
118.5		7	22	35	45	37	33	22	17	9	7	5	2	1		1	243
117.0	2	15	29	32	53	43	30	36	21	7	3	2	3	1			277
115.5		1	5	3	11	17	17	24	19	17	5	4	1				124
114.0	1	3	12	26	28	38	52	44	30	17	4	3	2	1			261
112.5	2	2	10	26	48	41	46	29	22	13	7	4	1	1	1		253
111.0	2	1	3	12	20	23	30	18	19	8	6						142
109.5	2	20	16	39	79	78	49	40	18	6	5	3	1				356
108.0	8	17	36	72	61	90	82	29	28	12	6	2	1				444
106.5	3	8	22	40	53	51	33	25	16	8	6	2	1				268
105.0	5	22	48	90	82	90	53	18	13	9	3	1					434
103.5	8	23	60	98	114	76	63	31	17	8	3	1					502
102.0	7	36	45	83	93	97	38	24	18	6	2	3					452
100.5	13	43	126	170	211	142	80	34	12	4	1		1				837
100.0					2												2
99.0	18	43	100	156	139	112	68	31	9	2	3	1	1				683
97.5	12	49	87	132	124	83	32	22	13	6	1						561
Total	102	366	780	1,309	1,520	1,416	1,070	725	527	342	190	118	63	32	18	8	8,586

# AIME – SCORES OF 6+

## UNITED STATES

The 26<sup>th</sup> American Invitational Mathematics Examination (AIME) was held on March 18, 2008 or April 2, 2008. A total of 8,586 students officially participated in the examination. The AIME is a fifteen question examination. A list (by score) of the students from the United States who scored at least 6 out of 15 on the AIME is given below.

### REGION 0

#### CONNECTICUT

- 6 11 S Fang, Cheshire Acad, Cheshire, CT
- 9 9 S Kim, Choate Rosemary Hall, Wallingford, CT
- 9 12 C Wongrattananon, Choate Rosemary Hall, Wallingford, CT
- 8 11 S Choi, Choate Rosemary Hall, Wallingford, CT
- 7 12 Y Cao, Choate Rosemary Hall, Wallingford, CT
- 6 10 A Wang, Choate Rosemary Hall, Wallingford, CT
- 8 10 J Mertens, Conard HS, West Hartford, CT
- 7 12 C Hebert, Glastonbury HS, Glastonbury, CT
- 8 12 J Chapman, Greenwich HS Bella, Greenwich, CT
- 8 12 M Pincus, Guilford HS, Guilford, CT
- 7 10 J Zhang, Guilford HS, Guilford, CT
- 6 10 L Zhang, Guilford HS, Guilford, CT
- 6 12 C Farrah, Hall HS, West Hartford, CT
- 8 11 P Fedak, Hopkins Sch, New Haven, CT
- 8 10 P Hulin, Hopkins Sch, New Haven, CT
- 6 10 J Chien, Hopkins Sch, New Haven, CT
- 6 9 A Siegenfeld, Hopkins Sch, New Haven, CT
- 8 11 C Zhu, Hotchkiss Sch, Lakeville, CT
- 7 10 C Taewon, Hotchkiss Sch, Lakeville, CT
- 6 12 S Wu, Hotchkiss Sch, Lakeville, CT
- 7 12 S Changpinyo, Kent Sch, Kent, CT
- 6 11 B Kim, Kent Sch, Kent, CT
- 7 11 D Zhang, Lewis S Mills HS, Burlington, CT
- 13 11 S Gong, Loomis Chaffee Sch, Windsor, CT
- 6 12 B Uranukul, Loomis Chaffee Sch, Windsor, CT
- 6 11 H Zheng, Newtown HS, Sandy Hook, CT
- 10 10 J Lu, Pomperaug Reg'l HS, Southbury, CT
- 6 12 J Wu, Ridgefield HS, Ridgefield, CT
- 7 12 K Su, Simsbury HS, Simsbury, CT
- 10 10 T Phan, Taft Sch, Watertown, CT
- 9 11 N Jin, Taft Sch, Watertown, CT
- 8 11 Q Weng, Taft Sch, Watertown, CT
- 7 10 K Jang, Taft Sch, Watertown, CT
- 6 12 A Jang, Taft Sch, Watertown, CT
- 6 11 L Xu, Taft Sch, Watertown, CT
- 12 11 J Hoch, Wilton HS, Wilton, CT

#### MASSACHUSETTS

- 9 11 D Corwin, Acton-Boxborough Reg'l HS, Acton, MA
- 9 8 X He, Acton-Boxborough Reg'l HS, Acton, MA
- 9 12 F Jiang, Acton-Boxborough Reg'l HS, Acton, MA
- 6 10 M Zhou, Acton-Boxborough Reg'l HS, Acton, MA
- 9 11 S Chu, Algonquin Reg'l HS, Northborough, MA
- 9 10 O Nachum, Algonquin Reg'l HS, Northborough, MA
- 8 12 S Ye, Andover HS, Andover, MA
- 7 12 S Levkowitz, Andover HS, Andover, MA
- 6 12 T Dokos, Arlington HS, Arlington, MA
- 9 12 N Koorapati, Bedford HS, Bedford, MA
- 13 11 S Bernstein, Belmont HS, Belmont, MA
- 8 11 P Baratta, Belmont HS, Belmont, MA
- 7 12 M Chase, Belmont HS, Belmont, MA
- 7 11 J Park, Belmont HS, Belmont, MA
- 6 11 O Jha, Belmont HS, Belmont, MA
- 6 11 A Song, Belmont HS, Belmont, MA
- 6 12 E Kelnerlevine, Boston Latin Sch, Boston, MA
- 8 9 E Synge, Boston Univ Acad, Boston, MA

- 7 9 C Stanfill, Boston Univ Acad, Boston, MA
- 6 10 G Silvis, Boston Univ Acad, Boston, MA
- 10 7 A Klein, Brookline HS, Brookline, MA
- 10 12 N Smolensky, Brookline HS, Brookline, MA
- 8 12 G Kheifets, Brookline HS, Brookline, MA
- 8 11 H Xie, Brookline HS, Brookline, MA
- 6 12 E Linkov, Brookline HS, Brookline, MA
- 6 12 A Shepetovskiy, Brookline HS, Brookline, MA
- 7 12 C Levin, Canton HS, Canton, MA
- 7 12 T Waldman, Canton HS, Canton, MA
- 7 12 M Wong, Canton HS, Canton, MA
- 6 11 J Shen, Canton HS, Canton, MA
- 7 11 J Han, Catholic Memorial HS, West Roxbury, MA
- 9 10 B Boyajian, Concord Carlisle HS, Concord, MA
- 7 11 W Perry, Concord Carlisle HS, Concord, MA
- 6 11 Y Deng, Cushing Acad, Ashburnham, MA
- 11 12 W Huengwattanukul, Deerfield Acad, Deerfield, MA
- 7 11 Y Jung, Deerfield Acad, Deerfield, MA
- 6 12 Y Chen, Deerfield Acad, Deerfield, MA
- 7 12 R Liu, Dover-Sherborn HS, Dover, MA
- 6 11 E Leeman, Gann Acad New JHS, Waltham, MA
- 7 10 C Chang, Groton School, Groton, MA
- 7 12 W Hong, Groton School, Groton, MA
- 7 7 A Chou, Jonas Clarke MS, Lexington, MA
- 7 8 J Li, Jonas Clarke MS, Lexington, MA
- 6 8 A Bukys, Jonas Clarke MS, Lexington, MA
- 7 12 C Hoffman, Lexington Chr Acad, Lexington, MA
- 13 9 C Lian, Lexington HS, Lexington, MA
- 12 11 N Arbesfeld, Lexington HS, Lexington, MA
- 12 12 S Xu, Lexington HS, Lexington, MA
- 11 12 S Chen, Lexington HS, Lexington, MA
- 11 10 T Liu, Lexington HS, Lexington, MA
- 7 12 S Fan, Lexington HS, Lexington, MA
- 7 11 K Lee, Lexington HS, Lexington, MA
- 7 8 K Wen, Lexington HS, Lexington, MA
- 7 10 J Zhang, Lexington HS, Lexington, MA
- 6 9 M Davidow, Lexington HS, Lexington, MA
- 6 11 J Leung, Lexington HS, Lexington, MA
- 7 10 I Gingrich, Lincoln-Sudbury Reg'l HS, Sudbury, MA
- 6 12 D Steinbrook, Lincoln-Sudbury Reg'l HS, Sudbury, MA
- 8 12 A Desai, MA Acad Math Sci, Worcester, MA
- 7 12 A Mukherjee, MA Acad Math Sci, Worcester, MA
- 6 11 H Szeto, Malden HS, Malden, MA
- 6 12 J Blomquist, Marlborough HS, Marlborough, MA
- 6 11 K Chah, Middlesex Sch, Concord, MA
- 6 11 H Shim, Middlesex Sch, Concord, MA
- 8 12 T Song, Milton Acad, Milton, MA
- 6 12 S Ouh, Milton Acad, Milton, MA
- 6 12 E Weinberg, Minnechaug Reg'l HS, Wilbraham, MA
- 7 9 D Shin, Newton North HS, Newtonville, MA
- 8 12 J Larson, Newton South HS, Newton Centre, MA
- 7 10 I Evisiukov, Newton South HS, Newton Centre, MA
- 7 11 C Lai, Newton South HS, Newton Centre, MA
- 7 12 J Moody, Newton South HS, Newton Centre, MA
- 6 7 C Chen, Newton South HS, Newton Centre, MA
- 6 11 W Macrae, Noble & Greenough Sch, Dedham, MA
- 6 12 L Mcgough, North Quincy HS, Quincy, MA
- 6 12 S Hco, Northfield Mt Hermon Sch, Mount Hermon, MA
- 6 11 M Ahearn, Peabody Veterans Mem HS, Peabody, MA

# AIME – Scores of 6+ (United States), Continued

12 10 W Lee, Phillips Acad, Andover, MA  
 11 9 D Field, Phillips Acad, Andover, MA  
 10 11 T Feng, Phillips Acad, Andover, MA  
 9 11 K Jin, Phillips Acad, Andover, MA  
 9 12 J Yang, Phillips Acad, Andover, MA  
 8 9 J Koh, Phillips Acad, Andover, MA  
 8 11 J Luan, Phillips Acad, Andover, MA  
 8 12 B Niedzielski, Phillips Acad, Andover, MA  
 8 11 Y Zhang, Phillips Acad, Andover, MA  
 6 9 J Chen, Phillips Acad, Andover, MA  
 6 10 R Li, Phillips Acad, Andover, MA  
 6 13 P Watanaprakornku, Phillips Acad, Andover, MA  
 8 9 A Kim, Roxbury Latin Sch, West Roxbury, MA  
 7 9 J Trabucco, Roxbury Latin Sch, West Roxbury, MA  
 7 11 P Zhang, Roxbury Latin Sch, West Roxbury, MA  
 8 12 R Aronson, Sharon HS, Sharon, MA  
 6 12 M Tung, Sharon HS, Sharon, MA  
 8 12 W Van Vliet, Simons Rock Col of Bard, Great Barrington, MA  
 8 9 G Smith, St Mark's Sch, Southborough, MA  
 6 10 T He, Tabor Academy, Marion, MA  
 9 12 W Steadman, Watertown HS, Watertown, MA  
 6 11 P Min, Westborough HS, Westborough, MA  
 12 10 V Firoiu, Westford Acad, Westford, MA  
 7 12 E Stix, Weston HS, Weston, MA  
 6 12 F Liu, Weston HS, Weston, MA  
 6 12 J Stix, Weston HS, Weston, MA  
 6 10 B Casey, Winchester HS, Winchester, MA  
 6 11 Y Kolchinski, Winchester HS, Winchester, MA  
 7 13 P Kaewsapsak, Worcester Acad, Worcester, MA  
 7 11 C Park, Worcester Acad, Worcester, MA  
 6 11 D Park, Worcester Acad, Worcester, MA  
 6 10 Q Xi, Worcester Acad, Worcester, MA

## MAINE

6 11 J Scripture, Bangor HS, Bangor, ME  
 6 11 M Jerome, Cheverus HS, Portland, ME  
 9 10 R Gao, Falmouth HS, Falmouth, ME  
 6 12 C Liang, Maine Sch of Sci & Math, Limestone, ME

## NEW HAMPSHIRE

8 9 A Murali, Derryfield Sch, Manchester, NH  
 7 12 T Rhodes, Hanover HS, Hanover, NH  
 6 12 W Jin, Hanover HS, Hanover, NH  
 6 11 P Mcdaniel, Hollis/Brookline HS, Hollis, NH  
 11 11 G Baek, Phillips Exeter Acad, Exeter, NH  
 11 12 B Basham, Phillips Exeter Acad, Exeter, NH  
 11 12 Y Han, Phillips Exeter Acad, Exeter, NH  
 10 11 K Cobbe, Phillips Exeter Acad, Exeter, NH  
 10 12 Y Gao, Phillips Exeter Acad, Exeter, NH  
 10 11 M Shin, Phillips Exeter Acad, Exeter, NH  
 9 11 A Chandrasekhar, Phillips Exeter Acad, Exeter, NH  
 9 9 I Cho, Phillips Exeter Acad, Exeter, NH  
 9 11 Q Huang, Phillips Exeter Acad, Exeter, NH  
 9 9 T Jeon, Phillips Exeter Acad, Exeter, NH  
 9 12 J Karraker, Phillips Exeter Acad, Exeter, NH  
 9 12 K Kulalert, Phillips Exeter Acad, Exeter, NH  
 9 11 P Lee, Phillips Exeter Acad, Exeter, NH  
 9 11 D Rush, Phillips Exeter Acad, Exeter, NH  
 8 12 Y Cho, Phillips Exeter Acad, Exeter, NH  
 8 12 H Chung, Phillips Exeter Acad, Exeter, NH  
 8 10 D Lu, Phillips Exeter Acad, Exeter, NH  
 8 10 A Sinha, Phillips Exeter Acad, Exeter, NH  
 8 12 A Suresh, Phillips Exeter Acad, Exeter, NH  
 7 10 M Bodoia, Phillips Exeter Acad, Exeter, NH  
 7 12 J Lee, Phillips Exeter Acad, Exeter, NH

7 9 H Li, Phillips Exeter Acad, Exeter, NH  
 7 10 H Rhee, Phillips Exeter Acad, Exeter, NH  
 7 10 D Xiao, Phillips Exeter Acad, Exeter, NH  
 6 10 Y Choi, Phillips Exeter Acad, Exeter, NH  
 6 12 J Hsieh, Phillips Exeter Acad, Exeter, NH  
 6 10 V Velagapudi, Phillips Exeter Acad, Exeter, NH  
 8 12 D Laackman, St Paul's Sch, Concord, NH

## PENNSYLVANIA

6 12 B Weaver, Annville Cleona HS, Annville, PA  
 6 11 S Choi, Baldwin Sch, Bryn Mawr, PA  
 6 12 J Noh, Bethlehem Cath HS, Bethlehem, PA  
 6 10 J Napp, Conestoga HS, Berwyn, PA  
 6 10 A Wang, Conestoga HS, Berwyn, PA  
 6 10 M Luo, Cumberland Valley HS, Mechanicsburg, PA  
 6 12 Y Mao, George Sch, Newtown, PA  
 8 10 A Wu, Harboro Horsham SHS, Horsham, PA  
 8 9 K Monks, Hazleton Area HS, Hazleton, PA  
 6 12 J Galebach, Hempfield SHS, Landisville, PA  
 8 12 J Wang, Henderson SHS, West Chester, PA  
 6 11 N Abcouwer, Hershey HS, Hershey, PA  
 8 12 M Mele, La Salle Col HS, Wyndmoor, PA  
 11 10 Y Nam, Mercersburg Acad, Mercersburg, PA  
 12 12 D Huang, Methacton HS, Norristown, PA  
 10 9 K Borisov, North Allegheny HS, Wexford, PA  
 6 11 K Liu, North Allegheny HS, Wexford, PA  
 6 11 M Park, North Allegheny HS, Wexford, PA  
 8 12 D Crescimanno, North Penn HS Sch, Lansdale, PA  
 7 12 R Lin, North Penn HS Sch, Lansdale, PA  
 6 12 X Yang, Parkland HS, Allentown, PA  
 6 11 V Diglio, Pennsbury HS East, Fairless Hills, PA  
 6 12 J Wang, Pottsville Area HS, Pottsville, PA  
 12 11 M Superdock, Radnor HS, Radnor, PA  
 6 11 D Han, State Col Area HS, State College, PA  
 6 12 X Hui, State Col Area HS, State College, PA  
 6 11 E Liu, State Col Area HS, State College, PA  
 6 9 D Liu, State Col Area HS, State College, PA  
 13 12 S Kishore, Unionville HS, Kennett Square, PA  
 7 9 Xu, Univ of Scranton, Scranton, PA  
 9 9 B Zauzmer, Upper Dublin HS, Fort Washington, PA  
 8 10 M Tanzer, Upper Dublin HS, Fort Washington, PA  
 7 11 B Gaskey, Upper Dublin HS, Fort Washington, PA  
 6 11 K Bors, Upper Dublin HS, Fort Washington, PA  
 6 12 N Johnson, Upper Dublin HS, Fort Washington, PA  
 7 11 S Connolly, W Chester East HS, West Chester, PA  
 8 8 J Bae, Winchester Thurston HS, Pittsburgh, PA  
 11 8 A Wang, Wissahickon HS, Ambler, PA  
 7 12 F Chan, Wyomissing Area JSHS, Wyomissing, PA

## RHODE ISLAND

7 12 D Olson, Cranston HS West, Cranston, RI  
 7 12 N Korotkov, Lincoln HS, Lincoln, RI  
 8 11 M Halpern, Wheeler Sch, Providence, RI  
 7 11 K Takhar, Wheeler Sch, Providence, RI  
 8 12 C Boucher, William E Tolman HS, Pawtucket, RI

## VERMONT

6 11 B Bond, Champlain Valley Union HS, Hinesburg, VT  
 11 12 C Sandon, Essex HS, Essex Junction, VT  
 11 12 D Rolnick, Leland & Gray Union HS, Townshend, VT  
 9 11 G Guertin, Middlebury Union HS, Middlebury, VT  
 7 11 B Huser, Mtn Sch of Milton Acad, Vershire, VT  
 6 10 N Hauke, Rice Memorial HS, S Burlington, VT  
 6 8 K Wang, South Burlington HS, South Burlington, VT  
 8 12 C Zhou, St Johnsbury Acad, St Johnsbury, VT  
 6 10 S Ou, Vermont Acad, Saxtons River, VT

# AIME – Scores of 6+ (United States), Continued

## REGION 1

### NEW JERSEY

12 10	S Fingeret, Acad Adv Sci & Tech, Hackensack, NJ	7 6	J Cai, Ridge HS, Basking Ridge, NJ
11 12	K Lee, Acad Adv Sci & Tech, Hackensack, NJ	10 12	T Yamaguchi, Ridgewood HS, Ridgewood, NJ
10 11	I Askins, Acad Adv Sci & Tech, Hackensack, NJ	8 11	M Sayanagi, Ridgewood HS, Ridgewood, NJ
10 11	M Mayers, Acad Adv Sci & Tech, Hackensack, NJ	6 12	D Cheng, Ridgewood HS, Ridgewood, NJ
9 10	J Chiarelli, Acad Adv Sci & Tech, Hackensack, NJ	6 11	J Yang, Ridgewood HS, Ridgewood, NJ
9 10	M Veleznitsky, Acad Adv Sci & Tech, Hackensack, NJ	8 12	N Dou, South Brunswick HS, Monmouth Junction, NJ
9 11	R Weckstein, Acad Adv Sci & Tech, Hackensack, NJ	7 12	S Saxena, South Brunswick HS, Monmouth Junction, NJ
9 12	B Yang, Acad Adv Sci & Tech, Hackensack, NJ	8 12	D Ploch, St Joseph HS, Metuchen, NJ
8 12	B Chan, Acad Adv Sci & Tech, Hackensack, NJ	7 11	J Miao, St Joseph HS, Metuchen, NJ
8 12	M Tamarov, Acad Adv Sci & Tech, Hackensack, NJ	7 12	C Mentus, Tenafly HS, Tenafly, NJ
7 12	R Chasin, Acad Adv Sci & Tech, Hackensack, NJ	7 12	S Devitt, Union Co Magnet HS, Scotch Plains, NJ
7 10	P Humaniuk, Acad Adv Sci & Tech, Hackensack, NJ	7 10	A Wu, Union Co Magnet HS, Scotch Plains, NJ
7 11	K Koh, Acad Adv Sci & Tech, Hackensack, NJ	12 11	J Steinberg, W Windsor Plainsboro HS-N, Plainsboro, NJ
7 12	Y Lee, Acad Adv Sci & Tech, Hackensack, NJ	10 10	D Yim, W Windsor Plainsboro HS-N, Plainsboro, NJ
7 10	I Osborn, Acad Adv Sci & Tech, Hackensack, NJ	8 11	J Sung, W Windsor Plainsboro HS-N, Plainsboro, NJ
6 12	K Biele, Acad Adv Sci & Tech, Hackensack, NJ	7 11	N Kosar, W Windsor Plainsboro HS-N, Plainsboro, NJ
6 10	K Khan, Acad Adv Sci & Tech, Hackensack, NJ	6 11	S Aharon, W Windsor Plainsboro HS-N, Plainsboro, NJ
6 11	N Narula, Acad Adv Sci & Tech, Hackensack, NJ	6 11	C Bergman, W Windsor Plainsboro HS-N, Plainsboro, NJ
6 10	S Wu, Acad Adv Sci & Tech, Hackensack, NJ	6 11	D Goldfinger, W Windsor Plainsboro HS-N, Plainsboro, NJ
7 12	L Olson, Bernards HS, Bernardsville, NJ	6 11	Y Lin, W Windsor Plainsboro HS-N, Plainsboro, NJ
6 10	D Yi, Cherry Hill HS East, Cherry Hill, NJ	11 12	I Frankel, W Windsor-Plainsboro HS-S, Princeton Junction, NJ
7 10	K Dubbra, East Brunswick HS, E Brunswick, NJ	10 11	L Zhou, W Windsor-Plainsboro HS-S, Princeton Junction, NJ
6 12	R Das, East Brunswick HS, E Brunswick, NJ	9 12	H Le, W Windsor-Plainsboro HS-S, Princeton Junction, NJ
6 11	T Ma, East Brunswick HS, E Brunswick, NJ	8 9	A Qu, W Windsor-Plainsboro HS-S, Princeton Junction, NJ
6 12	S Silver, East Brunswick HS, E Brunswick, NJ	8 9	M Wu, W Windsor-Plainsboro HS-S, Princeton Junction, NJ
6 12	N Viswanathan, East Brunswick HS, E Brunswick, NJ	7 8	P Ku, W Windsor-Plainsboro HS-S, Princeton Junction, NJ
6 12	S Blessing, Eastern SHS, Voorhees, NJ	6 7	A Clifton, W Windsor-Plainsboro HS-S, Princeton Junction, NJ
7 12	D Perlmutter, Fair Lawn HS, Fair Lawn, NJ	6 11	K Gu, W Windsor-Plainsboro HS-S, Princeton Junction, NJ
6 10	J Ma, High Technology HS, Lincroft, NJ	6 10	D Xia, W Windsor-Plainsboro HS-S, Princeton Junction, NJ
6 11	K Mazur, Highland Park HS, Highland Park, NJ	7 12	L Ma, Watchung Hills Regnl HS, Warren, NJ
9 11	M Muddasani, Hillsborough HS, Hillsborough, NJ	9 11	M Chang, Whippany Park HS, Whippany, NJ
7 10	S Kodali, Hillsborough HS, Hillsborough, NJ		
9 10	D Lu, Holmdel HS, Holmdel, NJ		
6 12	A Singhal, Holmdel HS, Holmdel, NJ		
6 11	B Zhou, Holmdel HS, Holmdel, NJ		
9 11	T Snell, HomeSch, Moorestown, NJ		
7 12	O Healy, Hopewell Valley, Pennington, NJ		
10 11	A Zhu, J P Stevens HS, Edison, NJ		
6 12	A Avva, J P Stevens HS, Edison, NJ		
6 11	D Zhao, J P Stevens HS, Edison, NJ		
8 11	Z Rosengarten, Lawrenceville Sch, Lawrenceville, NJ		
7 11	J Fan, Lawrenceville Sch, Lawrenceville, NJ		
6 11	J Jang, Livingston SHS, Livingston, NJ		
7 10	A Mathew, Madison HS, Madison, NJ		
8 12	R Castellano, Manalapan HS, Englishtown, NJ		
12 9	W Cao, Montgomery HS, Skillman, NJ		
8 9	Y Lu, Montgomery HS, Skillman, NJ		
6 11	A Carter, Newark Acad, Livingston, NJ		
7 12	T Naumovitz, North Hunterdon HS, Annandale, NJ		
6 10	W Yang, Northern Valley Regl HS, Demarest, NJ		
6 12	M Magsino, Notre Dame HS, Lawrenceville, NJ		
7 11	M Galli, Oakcrest HS, Mays Landing, NJ		
7 11	Y Lu, Ocean Township HS, Oakhurst, NJ		
6 12	A Morrison, Oratory Prep Sch, Summit, NJ		
7 12	T Ni, Parsippany Hills HS, Parsippany, NJ		
7 11	H Xu, Parsippany HS, Parsippany, NJ		
6 11	J Ho, Parsippany HS, Parsippany, NJ		
7 11	Y Xia, Princeton HS, Princeton, NJ		
6 12	W Liu, Princeton HS, Princeton, NJ		
6 11	S Tang, Princeton HS, Princeton, NJ		
9 12	D Vagner, Ranney Sch, Tinton Falls, NJ		
7 7	E Schneider, Ranney Sch, Tinton Falls, NJ		

### NEW YORK

12 10	A Ardito, Albany Area Math Circle, Niskayuna, NY
10 9	S Smith, Albany Area Math Circle, Niskayuna, NY
6 11	M Salasoo, Albany Area Math Circle, Niskayuna, NY
6 12	S Lin, Arlington HS, Lagrangeville, NY
14 12	T Chen, Bayside HS, Bayside, NY
7 12	H Wu, Bayside HS, Bayside, NY
6 12	S Park, Bayside HS, Bayside, NY
10 9	C Gu, Benjamin Cardozo HS, Bayside, NY
6 11	J Liu, Benjamin Cardozo HS, Bayside, NY
6 12	J Mo, Benjamin Cardozo HS, Bayside, NY
6 12	J Wang, Benjamin Cardozo HS, Bayside, NY
9 11	K Sackel, Bethpage SHS, Bethpage, NY
8 12	N Wang, Brighton HS, Rochester, NY
7 12	E Mitra, Brighton HS, Rochester, NY
6 12	S Ham, Bronx HS of Sci, Bronx, NY
6 12	A Pareek, Bronx HS of Sci, Bronx, NY
11 11	J Zhao, Brooklyn Technical HS, Brooklyn, NY
9 11	K Chan, Brooklyn Technical HS, Brooklyn, NY
8 12	A Shtelnikov, Brooklyn Technical HS, Brooklyn, NY
8 12	J Wan, Brooklyn Technical HS, Brooklyn, NY
7 12	U Lee, Brooklyn Technical HS, Brooklyn, NY
6 11	M Soyeon, Buffalo Seminary, Buffalo, NY
8 12	K Lin, Canandaigua Acad, Canandaigua, NY
8 11	J Gross, Commack HS, Commack, NY
9 10	A Iriza, Dalton School, New York, NY
7 12	R Kogan, Dalton School, New York, NY
8 9	S Cho, Emma Willard Sch, Troy, NY
7 12	J Zhang, Flushing HS, Flushing, NY
6 11	C Dong, Forest Hills HS, Forest Hills, NY
11 11	J Wen, Francis Lewis HS, Fresh Meadows, NY
6 12	Y Lu, Francis Lewis HS, Fresh Meadows, NY
6 12	N Wang, Francis Lewis HS, Fresh Meadows, NY

## AIME – Scores of 6+ (United States), Continued

6 10	K Cheng, Great Neck South HS, Great Neck, NY	6 10	J Chu, Stuyvesant HS, New York, NY
6 12	S Kim, Great Neck South HS, Great Neck, NY	6 11	P Fisher, Stuyvesant HS, New York, NY
10 11	Y Wang, Guilderland Ctrl SHS, Guilderland Center, NY	6 11	T Huhe, Stuyvesant HS, New York, NY
9 11	J Wang, Hackley Sch, Tarrytown, NY	6 12	Y Kim, Stuyvesant HS, New York, NY
7 10	M Celentano, Hackley Sch, Tarrytown, NY	6 12	N Last, Stuyvesant HS, New York, NY
7 12	T Reynolds, Hackley Sch, Tarrytown, NY	6 10	Y Rudoy, Stuyvesant HS, New York, NY
7 12	T Sawaoka, Hastings HS, Hastings On Huds, NY	6 10	A Ryba, Stuyvesant HS, New York, NY
7 12	B Lipton, High Sch Math Sci Eng Cty C, New York, NY	6 12	D Schneider, Stuyvesant HS, New York, NY
6 10	B Zinberg, Horace Greeley HS, Chappaqua, NY	6 12	R Suzuki, Stuyvesant HS, New York, NY
13 12	K Sankar, Horace Mann HS, Riverdale, NY	6 12	T Westling, Stuyvesant HS, New York, NY
10 12	J Bary, Hunter Col HS, New York, NY	6 10	K Witek, Stuyvesant HS, New York, NY
8 11	K Kwok, Hunter Col HS, New York, NY	6 12	K Zheng, Stuyvesant HS, New York, NY
8 12	G Zucker, Hunter Col HS, New York, NY	6 11	J Zhong, Stuyvesant HS, New York, NY
7 10	P Handorff, Hunter Col HS, New York, NY	6 12	C Sheard, SUNY Potsdam HS Prog, Potsdam, NY
7 11	H Li, Hunter Col HS, New York, NY	8 12	M Asher, Union Endicott HS, Endicott, NY
7 8	E Mannes, Hunter Col HS, New York, NY	10 12	M Xu, Vestal SHS, Vestal, NY
7 10	D Zhang, Hunter Col HS, New York, NY	8 10	C Lu, Vestal SHS, Vestal, NY
6 11	R Mazumder, Hunter Col HS, New York, NY	11 12	J Adams, Ward Melville SHS, Setauket, NY
6 11	G Tabachnick, Hunter Col HS, New York, NY	10 12	T Chun, Ward Melville SHS, Setauket, NY
7 9	P Byeorhee, Ithaca HS, Ithaca, NY	8 11	I Kirillov, Ward Melville SHS, Setauket, NY
6 12	S Panzer, John Miller Great Neck N HS, Great Neck, NY	8 12	E Li, Ward Melville SHS, Setauket, NY
6 12	D Rosengarten, John Miller Great Neck N HS, Great Neck, NY	6 9	T Mo, Webster Schroeder HS, Webster, NY
8 12	T Mai, Lafayette HS, Brooklyn, NY	6 10	V Wang, Webster Thomas HS, Webster, NY
6 12	A Leaf, Mamaroneck HS, Mamaroneck, NY	7 11	E Putterman, Yeshiva Univ Sch for Boys, New York, NY
9 12	S Ekvittayaniphon, Masters School, Dobbs Ferry, NY	6 12	F Xiao, Yorktown HS, Yorktown Heights, NY
9 12	Q Zhang, Niskayuna HS, Niskayuna, NY		
6 12	C Bowman, Niskayuna HS, Niskayuna, NY		
9 10	J Pfeffer, North Shore HA HS, Great Neck, NY		
13 11	A Gleitman, Oceanside HS, Oceanside, NY		
6 12	S Muller, Paul D Schreiber SHS, Port Washington, NY		
9 11	I Greenstein, Ramaz Sch, New York, NY		
10 12	N Schmaling, Shenendehowa HS E, Clifton Park, NY		
6 12	D Kimball, Shenendehowa HS E, Clifton Park, NY		
6 12	M Kurland, Shenendehowa HS E, Clifton Park, NY		
6 10	H Lee, Smithtown HS West, Smithtown, NY		
6 12	R Terbush, Smithtown HS West, Smithtown, NY		
6 10	J Chou, Spackenkill HS, Poughkeepsie, NY		
6 10	V Deedwaniya, Spackenkill HS, Poughkeepsie, NY		
6 12	U Shah, Spackenkill HS, Poughkeepsie, NY		
6 11	Y Xue, St Ann's School, Brooklyn, NY		
12 12	D Zhu, Stuyvesant HS, New York, NY		
10 11	B Hirsch, Stuyvesant HS, New York, NY		
10 11	A Sealton, Stuyvesant HS, New York, NY		
9 12	R Lam, Stuyvesant HS, New York, NY		
9 10	S Wang, Stuyvesant HS, New York, NY		
12 12	D Yuan, Stuyvesant HS, New York, NY		
8 10	J Cha, Stuyvesant HS, New York, NY		
8 12	A Chien, Stuyvesant HS, New York, NY		
8 12	A Dmowski, Stuyvesant HS, New York, NY		
8 11	D Gitelman, Stuyvesant HS, New York, NY		
8 11	Z Liu, Stuyvesant HS, New York, NY		
8 12	J Wu, Stuyvesant HS, New York, NY		
8 12	A Yee, Stuyvesant HS, New York, NY		
7 11	E Choi, Stuyvesant HS, New York, NY		
7 10	A Feigenbaum, Stuyvesant HS, New York, NY		
7 12	S Hu, Stuyvesant HS, New York, NY		
7 12	E Kim, Stuyvesant HS, New York, NY		
7 12	B Lerner, Stuyvesant HS, New York, NY		
7 11	Z Liu, Stuyvesant HS, New York, NY		
7 12	J Madnick, Stuyvesant HS, New York, NY		
7 9	D Mendelsohn, Stuyvesant HS, New York, NY		
7 10	C Yeung, Stuyvesant HS, New York, NY		
7 10	K Yu, Stuyvesant HS, New York, NY		
6 9	M Beckman, Stuyvesant HS, New York, NY		
6 11	L Chan, Stuyvesant HS, New York, NY		

## REGION 2

### DELAWARE

8 10	N Yannacone, Archmere Acad, Claymont, DE
7 12	C Hossain, Chtr Sch of Wilmington, Wilmington, DE
7 12	R Hu, Chtr Sch of Wilmington, Wilmington, DE
7 10	D Huang, Chtr Sch of Wilmington, Wilmington, DE
7 12	R Vel, Chtr Sch of Wilmington, Wilmington, DE
6 12	M Yang, Chtr Sch of Wilmington, Wilmington, DE
8 12	R Goldstein, Tatnall Sch, Wilmington, DE

### DISTRICT OF COLUMBIA

8 11	S Beder, Georgetown Day HS, Washington, DC
6 10	A Jiang, Georgetown Day HS, Washington, DC
7 11	D Carter, Gonzaga Col HS, Washington, DC
7 11	A Cooper, Sidwell Friends Sch, Washington, DC
6 12	N Fernandez Arias, Sidwell Friends Sch, Washington, DC
6 10	B Horkley, Woodrow Wilson SHS, Washington, DC

### MARYLAND

7 12	N Weinman, Bethesda/Chevy Chase HS, Bethesda, MD
10 11	H Lee, Eleanor Roosevelt HS, Greenbelt, MD
9 11	A Kandell, Howard Area HomeS, Columbia, MD
9 11	M Pritt, Howard Area HomeS, Columbia, MD
7 9	J Horton, Howard Area HomeS, Columbia, MD
7 10	S Southall, Howard Area HomeS, Columbia, MD
7 8	L Hamilton, Hyattsville MS, Hyattsville, MD
11 11	A Hogge, Montgomery Blair HS, Silver Spring, MD
10 10	J Hurwitz, Montgomery Blair HS, Silver Spring, MD
9 11	B An, Montgomery Blair HS, Silver Spring, MD
9 9	C Argue, Montgomery Blair HS, Silver Spring, MD
9 9	M Choi, Montgomery Blair HS, Silver Spring, MD
9 11	E Gan, Montgomery Blair HS, Silver Spring, MD
9 9	T Zhang, Montgomery Blair HS, Silver Spring, MD
8 9	A Dassarma, Montgomery Blair HS, Silver Spring, MD
8 12	B Lee, Montgomery Blair HS, Silver Spring, MD
8 10	A Oza, Montgomery Blair HS, Silver Spring, MD
8 12	C Zou, Montgomery Blair HS, Silver Spring, MD
7 10	L Ma, Montgomery Blair HS, Silver Spring, MD
7 10	R Puttagunta, Montgomery Blair HS, Silver Spring, MD

## AIME – Scores of 6+ (United States), Continued

7 11 K Rawlings, Montgomery Blair HS, Silver Spring, MD  
 7 11 Q Wang, Montgomery Blair HS, Silver Spring, MD  
 7 10 D Zhang, Montgomery Blair HS, Silver Spring, MD  
 7 12 C Zhao, Montgomery Blair HS, Silver Spring, MD  
 6 10 J Lan, Montgomery Blair HS, Silver Spring, MD  
 6 11 A Sahu, Montgomery Blair HS, Silver Spring, MD  
 7 12 S Nagappan, Quince Orchard HS, Gaithersburg, MD  
 6 12 L Ryan, Quince Orchard HS, Gaithersburg, MD  
 6 12 R Huang, Reservoir HS, Fulton, MD  
 8 9 G Ji, Richard Montgomery HS, Rockville, MD  
 6 11 K Chai, Richard Montgomery HS, Rockville, MD  
 7 11 G Mathews, South Carroll HS, Sykesville, MD  
 10 8 A Hu, Takoma Park MS, Silver Spring, MD  
 8 7 J Hyun, Takoma Park MS, Silver Spring, MD  
 8 7 S Zbarsky, Takoma Park MS, Silver Spring, MD  
 7 8 B Lowenstein, Takoma Park MS, Silver Spring, MD  
 12 11 Q Pan, Thomas S Wootton HS, Rockville, MD  
 11 11 S She, Thomas S Wootton HS, Rockville, MD  
 6 11 J Liang, Thomas S Wootton HS, Rockville, MD  
 6 11 J Whedbee, Towson HS, Towson, MD  
 9 11 Y Li, Walt Whitman HS, Bethesda, MD  
 7 10 J De Sugny, Walt Whitman HS, Bethesda, MD

### NORTH CAROLINA

8 8 T Lu, Acad at Lincoln, Greensboro, NC  
 9 12 R Yang, Arendell Parrott Acad, Kinston, NC  
 10 10 T Jiang, Cary Academy, Cary, NC  
 8 11 A Hertzberg, Chapel Hill HS, Chapel Hill, NC  
 8 9 G Symon, Chapel Hill HS, Chapel Hill, NC  
 7 12 F Wang, Chapel Hill HS, Chapel Hill, NC  
 6 9 B Fletcher, Charlotte Catholic HS, Charlotte, NC  
 7 10 S Lim, David W Butler HS, Matthews, NC  
 11 12 J Hahn, East Chapel Hill HS, Chapel Hill, NC  
 8 12 H Bae, East Chapel Hill HS, Chapel Hill, NC  
 6 11 A Bacanu, East Chapel Hill HS, Chapel Hill, NC  
 8 12 W Schlieper, Green Hope HS, Cary, NC  
 6 9 P Duan, Green Hope HS, Cary, NC  
 6 9 J Duan, Green Hope HS, Cary, NC  
 14 11 J Berman, John T Hoggard HS, Wilmington, NC  
 6 9 C Hong, Junius H Rose HS, Greenville, NC  
 8 7 C Deng, Ligon Gt Magnet MS, Raleigh, NC  
 8 8 N Tobey, Ligon Gt Magnet MS, Raleigh, NC  
 8 8 A Yang, Ligon Gt Magnet MS, Raleigh, NC  
 8 9 B Taylor, Mount Tabor HS, Winston Salem, NC  
 11 11 K Lang, Myers Park HS, Charlotte, NC  
 9 12 Y Chen, NC Sch Sci/Math, Durham, NC  
 9 12 J Keefer, NC Sch Sci/Math, Durham, NC  
 7 12 R Wang, NC Sch Sci/Math, Durham, NC  
 7 11 S Zhan, NC Sch Sci/Math, Durham, NC  
 6 11 M Chang, NC Sch Sci/Math, Durham, NC  
 6 12 S Chen, NC Sch Sci/Math, Durham, NC  
 6 11 P Tenorio, NC Sch Sci/Math, Durham, NC  
 6 10 D Peifer, North Buncombe HS, Weaverville, NC  
 6 9 Y Agrawal, Panther Creek HS, Cary, NC  
 12 10 P McCabe, Pinecrest HS, Southern Pines, NC  
 6 11 J Yang, Salem Acad, Winston Salem, NC  
 6 7 Z Gao, Smith MS, Chapel Hill, NC  
 9 12 V Bhattacharya, William G Enloe HS, Raleigh, NC  
 8 12 E Mayev, William G Enloe HS, Raleigh, NC  
 8 11 D Vitek, William G Enloe HS, Raleigh, NC  
 6 10 A Ganapathi, William G Enloe HS, Raleigh, NC

### SOUTH CAROLINA

8 11 I Taylor, A.C. Flora HS, Columbia, SC  
 6 10 S Soni, A.C. Flora HS, Columbia, SC

8 9 W Zhang, Academic Magnet HS, North Charleston, SC  
 6 9 D Zhang, Academic Magnet HS, North Charleston, SC  
 7 11 P Cross, Dreher HS, Columbia, SC  
 8 12 J Chen, Gov's Sch Sci & Math, Hartsville, SC  
 7 12 B Cousins, Irmo HS, Columbia, SC  
 11 11 D Richman, Spring Valley HS, Columbia, SC  
 7 12 B Bowers, Summerville HS, Summerville, SC  
 9 10 Q Sun, Wando HS, Mt Pleasant, SC  
 8 8 R Bajaj, Wilson HS, Florence, SC

### VIRGINIA

7 9 A Hood, Best Acad, Springfield, VA  
 6 9 J Lee, Best Acad, Springfield, VA  
 13 12 P Mebane, Governors Sch, Richmond, VA  
 10 9 J Kong, Governors Sch, Richmond, VA  
 7 12 D May, Governors Sch, Richmond, VA  
 7 9 X Guo, Harrisonburg HS, Harrisonburg, VA  
 9 11 A Song, Langley HS, McLean, VA  
 8 10 D Won, Langley HS, McLean, VA  
 6 8 B Rieger, Longfellow MS, Falls Church, VA  
 6 10 K Kwon, McLean HS, McLean, VA  
 8 10 Z Garcia, Ocean Lakes HS, Virginia Beach, VA  
 15 12 H Mao, Thomas Jefferson HS Sci/Tec, Alexandria, VA  
 14 10 D Li, Thomas Jefferson HS Sci/Tec, Alexandria, VA  
 13 12 J Steinhardt, Thomas Jefferson HS Sci/Tec, Alexandria, VA  
 11 10 B Hamrick, Thomas Jefferson HS Sci/Tec, Alexandria, VA  
 11 12 J Wang, Thomas Jefferson HS Sci/Tec, Alexandria, VA  
 8 10 L Cheng, Thomas Jefferson HS Sci/Tec, Alexandria, VA  
 8 10 A Cukierman, Thomas Jefferson HS Sci/Tec, Alexandria, VA  
 8 11 C Olund, Thomas Jefferson HS Sci/Tec, Alexandria, VA  
 8 12 B Sun, Thomas Jefferson HS Sci/Tec, Alexandria, VA  
 8 11 M Whittle, Thomas Jefferson HS Sci/Tec, Alexandria, VA  
 7 12 T Cai, Thomas Jefferson HS Sci/Tec, Alexandria, VA  
 7 12 M Chen, Thomas Jefferson HS Sci/Tec, Alexandria, VA  
 7 10 J Clark, Thomas Jefferson HS Sci/Tec, Alexandria, VA  
 7 10 V Hsu, Thomas Jefferson HS Sci/Tec, Alexandria, VA  
 7 10 A Koenecke, Thomas Jefferson HS Sci/Tec, Alexandria, VA  
 7 11 J McAuliffe, Thomas Jefferson HS Sci/Tec, Alexandria, VA  
 7 12 A Menke, Thomas Jefferson HS Sci/Tec, Alexandria, VA  
 7 10 S Rush, Thomas Jefferson HS Sci/Tec, Alexandria, VA  
 7 10 A Wunnava, Thomas Jefferson HS Sci/Tec, Alexandria, VA  
 7 12 H Zhang, Thomas Jefferson HS Sci/Tec, Alexandria, VA  
 6 9 C Au, Thomas Jefferson HS Sci/Tec, Alexandria, VA  
 6 12 J Chen, Thomas Jefferson HS Sci/Tec, Alexandria, VA  
 6 9 H Cho, Thomas Jefferson HS Sci/Tec, Alexandria, VA  
 6 10 L Diau, Thomas Jefferson HS Sci/Tec, Alexandria, VA  
 6 11 J Hallett, Thomas Jefferson HS Sci/Tec, Alexandria, VA  
 6 11 S Ho, Thomas Jefferson HS Sci/Tec, Alexandria, VA  
 6 10 A Khojandi, Thomas Jefferson HS Sci/Tec, Alexandria, VA  
 6 12 J Liu, Thomas Jefferson HS Sci/Tec, Alexandria, VA  
 6 11 J Liu, Thomas Jefferson HS Sci/Tec, Alexandria, VA  
 6 11 W Minshew, Thomas Jefferson HS Sci/Tec, Alexandria, VA  
 6 12 Z Sayyid, Thomas Jefferson HS Sci/Tec, Alexandria, VA  
 6 11 H White, Thomas Jefferson HS Sci/Tec, Alexandria, VA  
 8 11 S Lai, Washington-Lee HS, Arlington, VA  
 6 12 A Chen, York HS, Yorktown, VA  
 6 10 L Zehender, Zehender HomeSch, Midlothian, VA

### WEST VIRGINIA

7 12 J Gang, George Washington HS, Charleston, WV  
 8 12 J Nwoko, Morgantown HS, Morgantown, WV  
 7 12 J Wang, Morgantown HS, Morgantown, WV  
 6 9 B Fang, Morgantown HS, Morgantown, WV  
 6 9 T Liu, Morgantown HS, Morgantown, WV

# AIME – Scores of 6+ (United States), Continued

## REGION 3

### ALABAMA

- 6 12 N Klug, Hoover HS, Hoover, AL  
 7 10 S Shah, Randolph Sch, Huntsville, AL  
 7 12 K Vonlaven, Randolph Sch, Huntsville, AL  
 8 12 Y Huang, Vestavia Hills HS, Vestavia Hills, AL  
 7 12 B Bourgeois, Vestavia Hills HS, Vestavia Hills, AL  
 7 12 J Reinhardt, Vestavia Hills HS, Vestavia Hills, AL  
 7 12 W Yan, Vestavia Hills HS, Vestavia Hills, AL  
 6 9 O Scott, Vestavia Hills HS, Vestavia Hills, AL  
 6 12 Y Wu, Vestavia Hills HS, Vestavia Hills, AL  
 6 12 L Xu, Vestavia Hills HS, Vestavia Hills, AL  
 6 11 W Zhu, Vestavia Hills HS, Vestavia Hills, AL  
 7 10 A Chou, Virgil Grissom HS, Huntsville, AL  
 7 11 N Goel, Virgil Grissom HS, Huntsville, AL  
 6 12 T Choi, Virgil Grissom HS, Huntsville, AL  
 6 11 S Cutten, Virgil Grissom HS, Huntsville, AL  
 6 10 P Voytek, Virgil Grissom HS, Huntsville, AL

### FLORIDA

- 8 11 F Musella, Am Heritage Sch Boca/Del, Delray Beach, FL  
 9 11 S Jin, Atlantic Comm HS, Delray Beach, FL  
 6 12 M Hendel, Atlantic Comm HS, Delray Beach, FL  
 7 9 W Meadow, Bolles Sch, Jacksonville, FL  
 8 10 S Lim, Eastside HS, Gainesville, FL  
 7 11 M Banaszek, Eastside HS, Gainesville, FL  
 10 11 J Mei, F.W. Buchholz HS, Gainesville, FL  
 9 9 S Lee, F.W. Buchholz HS, Gainesville, FL  
 9 11 M Simon, F.W. Buchholz HS, Gainesville, FL  
 9 10 J Tan, F.W. Buchholz HS, Gainesville, FL  
 8 11 L Wu, F.W. Buchholz HS, Gainesville, FL  
 8 11 X Wu, F.W. Buchholz HS, Gainesville, FL  
 7 10 M Toneva, F.W. Buchholz HS, Gainesville, FL  
 6 12 D Jia, F.W. Buchholz HS, Gainesville, FL  
 9 12 M Nakahara, FL Atlantic Univ / Jupiter, Jupiter, FL  
 12 12 W Hou, Hillsborough HS, Tampa, FL  
 10 12 M Luo, Hillsborough HS, Tampa, FL  
 7 9 E Ross, James Rickards HS, Tallahassee, FL  
 7 9 A Save, Lake Mary HS, Lake Mary, FL  
 11 12 G Liu, Lawton Chiles HS, Tallahassee, FL  
 9 11 C Kim, Lawton Chiles HS, Tallahassee, FL  
 7 11 G Shetty, Lawton Chiles HS, Tallahassee, FL  
 6 11 G Hawkes, Leon HS, Tallahassee, FL  
 6 11 W Tsai, Leon HS, Tallahassee, FL  
 8 11 M Duckett, Lincoln HS, Tallahassee, FL  
 7 12 K Trainor, Lincoln HS, Tallahassee, FL  
 6 9 Z Song, Lincoln HS, Tallahassee, FL  
 7 12 E Tourjee, Lincoln Park Acad, Ft Pierce, FL  
 11 12 R Yang, Miami Palmetto SHS, Miami, FL  
 8 11 D Levine, Miami Palmetto SHS, Miami, FL  
 6 10 S Fan, Miami Palmetto SHS, Miami, FL  
 7 12 F Rodriguez, Miami Springs SHS, Miami Springs, FL  
 6 11 E Williams, Miami Springs SHS, Miami Springs, FL  
 7 11 J Thuemler, Middleton HS, Tampa, FL  
 6 9 M Greenberg, Nova HS, Davie, FL  
 9 10 G Katsevich, Oviedo HS, Oviedo, FL  
 8 12 P Draper, Palm Bay HS, Melbourne, FL  
 8 12 A Lewis, Pine Crest Sch, Ft Lauderdale, FL  
 6 12 J Meisel, Pine Crest Sch, Ft Lauderdale, FL  
 8 8 A Grebe, Pine View Sch, Osprey, FL  
 8 12 C Ye, Pine View Sch, Osprey, FL  
 7 11 M Amend, Seminole HS, Sanford, FL  
 7 9 S Tasnim, Seminole HS, Sanford, FL  
 7 12 C Zhang, Seminole HS, Sanford, FL

- 9 9 P Patel, St Petersburg HS, St Petersburg, FL  
 7 12 M Nunez, Stoneman Douglas HS, Parkland, FL  
 6 12 A Lin, Stoneman Douglas HS, Parkland, FL  
 9 12 M Bogue, Suncoast Comm HS, Riviera Beach, FL  
 6 10 S Karson, Trinity Prep Sch of FL, Winter Park, FL  
 9 12 L Rejda, Univ of West Florida, Pensacola, FL  
 6 12 C Obryan, Vero Beach HS, Vero Beach, FL

### GEORGIA

- 7 12 T Leon, Alan C. Pope HS, Marietta, GA  
 6 11 M Wichrowska, Alpharetta HS, Alpharetta, GA  
 6 10 M Lai, Athens Academy, Athens, GA  
 8 12 T Terris, Augusta Prep DS, Martinez, GA  
 6 10 E Chen, Brookwood HS, Snellville, GA  
 9 12 H Brown, Centennial HS, Roswell, GA  
 8 12 H Tong, Chamblee HS, Chamblee, GA  
 8 11 L Wang, Chamblee HS, Chamblee, GA  
 6 11 B Miner, Chamblee HS, Chamblee, GA  
 6 11 V Smirnov, Chamblee HS, Chamblee, GA  
 6 11 Y Liu, Chattahoochee HS, Alpharetta, GA  
 7 11 A Duong, Druid Hills HS, Atlanta, GA  
 7 12 N Mcnutt, Etowah HS, Woodstock, GA  
 6 12 M Shin, Harrison HS, Kennesaw, GA  
 11 11 M Edwards, Lassiter HS, Marietta, GA  
 6 12 M Qin, McIntosh HS, Peachtree City, GA  
 7 11 J Fong, Norcross HS, Norcross, GA  
 6 12 B Dutro, North Atlanta HS, Atlanta, GA  
 7 12 M Angell, North Gwinnett HS, Suwanee, GA  
 6 12 S Schlumpberger, North Gwinnett HS, Suwanee, GA  
 9 11 H Tong, Northview HS, Duluth, GA  
 8 10 B Hu, Northview HS, Duluth, GA  
 7 12 K Narayan, Northview HS, Duluth, GA  
 6 8 S Chen, Northview HS, Duluth, GA  
 6 11 J Dong, Northview HS, Duluth, GA  
 6 11 T Huang, Northview HS, Duluth, GA  
 6 10 N Li, Northview HS, Duluth, GA  
 6 8 A Narayan, Northview HS, Duluth, GA  
 6 11 A Yan, Northview HS, Duluth, GA  
 9 10 O Huang, Pace Acad, Atlanta, GA  
 8 10 B Wang, Parkview HS, Lilburn, GA  
 6 9 T Wu, Parkview HS, Lilburn, GA  
 7 11 C Park, Rabun Gap-Nacoochee Sch, Rabun Gap, GA  
 6 12 S Brotherton, Rockdale County HS, Conyers, GA  
 8 12 E Ferreira, Roswell HS, Roswell, GA  
 9 11 J Dorminy, Soli Deo Gloria HomeEd, McDonough, GA  
 8 11 H Mei, Walton HS, Marietta, GA  
 8 8 C Zheng, Walton HS, Marietta, GA  
 7 12 M Dewitt, Walton HS, Marietta, GA  
 7 7 G Goldshlager, Walton HS, Marietta, GA  
 6 12 S Brothers, Walton HS, Marietta, GA  
 6 9 A Park, Walton HS, Marietta, GA  
 9 11 S Karnik, Wheeler HS, Marietta, GA  
 7 11 E Morphis, Woodward Acad, College Park, GA

## REGION 4

### INDIANA

- 8 12 H Yoo, Canterbury Sch, Fort Wayne, IN  
 8 10 S Qian, Carmel HS, Carmel, IN  
 8 10 J Sun, Carmel HS, Carmel, IN  
 7 12 X Shen, Carmel HS, Carmel, IN  
 6 11 T Zhang, Carmel HS, Carmel, IN  
 6 12 D Taylor, Castle HS, Newburgh, IN  
 6 12 C Chung, Clay HS, South Bend, IN  
 6 12 F Jiang, Columbus North HS, Columbus, IN

## AIME – Scores of 6+ (United States), Continued

7 11	Y Wu, Culver Academies, Culver, IN	12 11	N Triantafyllou, Saginaw Art & Sci Acad, Saginaw, MI
7 11	D Ramsey, Homestead HS, Fort Wayne, IN	6 11	R Pandey, Stoney Creek HS, Rochester Hills, MI
7 11	R Xia, IN Acad Math/Sci/Hum, Muncie, IN	9 12	P Hu, Troy HS, Troy, MI
6 11	R Lim, IN Acad Math/Sci/Hum, Muncie, IN	6 8	R He, Troy HS, Troy, MI
8 12	M Croop, North Central HS, Indianapolis, IN	6 11	G Kim, Troy HS, Troy, MI
8 10	L Stephens, North Central HS, Indianapolis, IN	6 10	N Kim, Troy HS, Troy, MI
9 9	R Ni, Park Tudor Sch, Indianapolis, IN	6 9	M Liang, Troy HS, Troy, MI
9 9	J Shen, Park Tudor Sch, Indianapolis, IN	8 12	A Geml, Utica Ctr Math Sci Tech, Sterling Heights, MI
9 8	L Ji, Sycamore Sch, Indianapolis, IN	7 12	C Siger, Utica Ctr Math Sci Tech, Sterling Heights, MI
6 8	Y Homma, Sycamore Sch, Indianapolis, IN	7 12	R Jia, Wylie E Groves HS, Beverly Hills, MI
14 10	S Shinde, Terre Haute S Vigo HS, Terre Haute, IN	7 11	D Sherman, Wylie E Groves HS, Beverly Hills, MI
8 11	R Bhuptani, Terre Haute S Vigo HS, Terre Haute, IN		
8 11	P Ponugoti, Terre Haute S Vigo HS, Terre Haute, IN		
6 10	J Ryan, Terre Haute S Vigo HS, Terre Haute, IN		
6 12	M Stuck, Valparaiso HS, Valparaiso, IN		
10 11	Y Wang, West Lafayette HS, West Lafayette, IN		
7 9	M Prabhu, West Lafayette HS, West Lafayette, IN		
6 11	A Jiang, West Lafayette HS, West Lafayette, IN		
14 11	D Benjamin, Wm Henry Harrison HS, West Lafayette, IN		
10 11	P Thomas, Wm Henry Harrison HS, West Lafayette, IN		
9 10	N Benjamin, Wm Henry Harrison HS, West Lafayette, IN		
12 12	S Dittmer, Zionsville Comm HS, Zionsville, IN		
6 8	J Ahmann, Zionsville Comm HS, Zionsville, IN		

### MICHIGAN

7 12	A Prasad, Athens HS, Troy, MI	7 9	M Fu, Beaver Creek HS, Beaver Creek, OH
6 12	J Duszynski, Athens HS, Troy, MI	6 12	A Kraus, Cleveland Heights HS, Cleveland Hts, OH
9 12	T Theerakarn, Cranbrook Kingswood Sch, Bloomfield Hills, MI	6 12	J Kelley, Columbus Acad, Gahanna, OH
7 10	K Wu, Cranbrook Kingswood Sch, Bloomfield Hills, MI	8 10	L Seress, Dublin Scioto HS, Dublin, OH
6 10	K Lee, Cranbrook Kingswood Sch, Bloomfield Hills, MI	6 12	B Fulan, Granville HS, Granville, OH
10 11	A Jeanguenat, Detroit Country DS, Beverly Hills, MI	8 12	L Kuenzel, Hathaway Brown Sch, Shaker Hts, OH
10 8	D Lu, Detroit Country DS, Beverly Hills, MI	8 12	M Zhang, Hawken Sch, Gates Mills, OH
10 9	A Yuan, Detroit Country DS, Beverly Hills, MI	7 12	R Billing, Indian Hill HS, Cincinnati, OH
9 11	A Huang, Detroit Country DS, Beverly Hills, MI	11 10	T Hance, Lakota West HS, West Chester, OH
9 9	R Jia, Detroit Country DS, Beverly Hills, MI	7 12	R Xi, Lakota West HS, West Chester, OH
7 10	S Chang, Detroit Country DS, Beverly Hills, MI	6 10	D Shen, Lakota West HS, West Chester, OH
7 12	C Huyi, Detroit Country DS, Beverly Hills, MI	6 12	R Soman, Lakota West HS, West Chester, OH
6 9	L Anne, Detroit Country DS, Beverly Hills, MI	11 11	J Graetz, Miami Valley Sch, Dayton, OH
6 10	N Gurrarn, Detroit Country DS, Beverly Hills, MI	6 11	D Jacobs, Miami Valley Sch, Dayton, OH
6 11	P Moudgil, Detroit Country DS, Beverly Hills, MI	6 12	M Syvuk, Midpark HS, Middleburg Heights, OH
6 12	M Sprague, Detroit Country DS, Beverly Hills, MI	7 12	D Kasper, Mount Vernon HS, Mt Vernon, OH
6 10	S Wu, Detroit Country DS, Beverly Hills, MI	11 11	C Dominguez, North Ridgeville HS, North Ridgeville, OH
6 10	J Xiao, Detroit Country DS, Beverly Hills, MI	11 12	D Hu, North Royalton HS, North Royalton, OH
7 12	K Droge, East Lansing HS, East Lansing, MI	9 9	N Taylor, Pickerington Central HS, Pickerington, OH
6 12	A Meli, East Lansing HS, East Lansing, MI	6 12	J Emmert Aronson, Revere HS, Richfield, OH
8 10	M Vengalil, Grosse Pointe North HS, Grosse Pointe, MI	6 11	E Kuo, Revere HS, Richfield, OH
8 12	E Zhao, Grosse Pointe North HS, Grosse Pointe, MI	8 11	S Rao, Reynoldsburg HS, Reynoldsburg, OH
7 12	A Carney, H H Dow HS, Midland, MI	6 10	W Cyr, Seven Hills Sch, Cincinnati, OH
9 10	R He, Huron HS, Ann Arbor, MI	8 12	N Langhinrichs, Shaker Heights HS, Shaker Heights, OH
8 12	K Everett, Huron HS, Ann Arbor, MI	8 12	D Chernyak, Solon HS, Solon, OH
8 11	K Wang, Huron HS, Ann Arbor, MI	6 10	A Wang, Solon HS, Solon, OH
6 11	H Kuang, Huron HS, Ann Arbor, MI	6 12	A Mironovich, St Ignatius HS, Cleveland, OH
7 11	S Mohanram, ICAE, Troy, MI	8 10	A Srivatsa, Sycamore HS, Cincinnati, OH
6 10	R Bhaskar, Int'l Academy, Bloomfield Hills, MI	6 12	L Tufts, Sycamore HS, Cincinnati, OH
7 10	J Treadway, Midland HS, Midland, MI	6 9	M Liang, Sylvania Southview HS, Sylvania, OH
9 11	J Brereton, Okemos HS, Okemos, MI	9 11	H Liu, Thomas Worthington HS, Worthington, OH
7 12	L Gunderson, Pioneer HS, Ann Arbor, MI	7 12	R Carson, Thomas Worthington HS, Worthington, OH
7 11	I Kim, Pioneer HS, Ann Arbor, MI	7 12	A Snook, Turpin HS, Cincinnati, OH
7 10	D Kriz, Pioneer HS, Ann Arbor, MI	6 12	J Wang, University Sch, Hunting Valley, OH
6 12	B Lehman, Pioneer HS, Ann Arbor, MI	10 11	Y Dong, Upper Arlington HS, Columbus, OH
6 11	W Chen, Plymouth Canton Ed Park, Canton, MI	7 12	M Randeria, Upper Arlington HS, Columbus, OH
7 10	J Yu, Plymouth Canton Ed Park, Canton, MI	6 12	V Vorappat, Western Reserve Acad, Hudson, OH
7 12	W Zhu, Plymouth Canton Ed Park, Canton, MI	15 11	T Zhan, William Mason HS, Mason, OH
6 12	T Johnson, Rochester Adams HS, Rochester Hills, MI	12 10	D Tseng, William Mason HS, Mason, OH
6 11	C Zhang, Rochester Adams HS, Rochester Hills, MI	6 11	Z Lu, William Mason HS, Mason, OH

### OHIO

### REGION 5

#### ARKANSAS

6 10	J Aldrich, Central AR HomeS, Conway, AR
8 9	A Abid, Lisa Acad, Little Rock, AR
7 11	J Chen, Little Rock Ctr HS, Little Rock, AR
12 11	J Lu, North Pulaski HS, Jacksonville, AR

#### IOWA

7 9	L Chen, Ames Comm HS, Ames, IA
7 12	D Lu, Ames Comm HS, Ames, IA
6 10	L Chiou, Ames Comm HS, Ames, IA



# AIME – Scores of 6+ (United States), Continued

7 9 A Talmage, Cedar Rapids HomeS Asst Prog, Cedar Rapids, IA  
 6 12 L Gaebler, Cedar Rapids HomeS Asst Prog, Cedar Rapids, IA  
 8 11 K Moss, Central Acad, Des Moines, IA  
 7 11 A Crichton, Central Acad, Des Moines, IA  
 7 12 P Antonelli, Southeast Polk HS, Pleasant Hills, IA  
 10 10 T Chenhall, West SHS, Iowa City, IA  
 10 12 S Zhang, West SHS, Iowa City, IA  
 8 12 A Link, West SHS, Iowa City, IA  
 8 12 N Rehfluss, West SHS, Iowa City, IA  
 8 10 Y Seol, West SHS, Iowa City, IA  
 8 11 L Ye, West SHS, Iowa City, IA  
 7 10 M Lipman, West SHS, Iowa City, IA  
 7 8 S Xue, West SHS, Iowa City, IA  
 6 10 C Ahn, West SHS, Iowa City, IA  
 6 12 M Kulikova, West SHS, Iowa City, IA  
 6 11 X Lu, West SHS, Iowa City, IA  
 6 12 J Min, West SHS, Iowa City, IA  
 6 9 M Staib, West SHS, Iowa City, IA  
 6 12 G Thomas, West SHS, Iowa City, IA

## KANSAS

7 10 S Rong, Blue Valley W HS, Overland Park, KS  
 7 12 F Thompson, Salina HS South, Salina, KS  
 6 9 P Goodwin, Shawnee Mission S HS, Shawnee Mission, KS  
 6 10 X Chen, Thomas More Prep Marian HS, Hays, KS  
 6 12 H Ellsworth, Topeka West HS, Topeka, KS  
 8 10 S Ho, Washburn Rural HS, Topeka, KS  
 8 12 S Baek, Wichita Collegiate Sch, Wichita, KS  
 6 12 K Gao, Wichita Collegiate Sch, Wichita, KS

## MINNESOTA

6 12 J Clifford, Burnsville HS, Burnsville, MN  
 8 8 M Camacho, Central SHS, St. Paul, MN  
 8 12 E McCreary, Central SHS, St. Paul, MN  
 6 12 N Amundson, Century SHS, Rochester, MN  
 6 9 N Pal, Eastview HS, Apple Valley, MN  
 9 10 C Mueller, Eden Prairie HS, Eden Prairie, MN  
 6 12 B Weitz, Highland Park SHS, Saint Paul, MN  
 8 11 M Haynes, Hopkins HS, Minnetonka, MN  
 11 12 S Hu, Irondale SHS, New Brighton, MN  
 6 12 K Schaettle, Lourdes HS, Rochester, MN  
 6 11 L Paulsen, Minnehaha Acad, Minneapolis, MN  
 8 10 E Baudry, Mounds Park Acad, St Paul, MN  
 6 10 M Quan, Rosemount HS, Rosemount, MN  
 7 12 Z Chen, Roseville Area HS, Roseville, MN  
 6 9 G Wang, Roseville Area HS, Roseville, MN  
 6 12 B Segal, St Louis Park HS, St Louis Park, MN  
 7 12 Z Sethna, St Paul Acad/Summit Sch, Saint Paul, MN  
 9 12 E Knight, St Peter HS, St. Peter, MN  
 6 12 P Freese, Tech HS, St. Cloud, MN  
 9 9 G Singh, Wayzata HS, Plymouth, MN  
 8 9 R Agrawal, Wayzata HS, Plymouth, MN  
 8 11 B Law, Wayzata HS, Plymouth, MN  
 7 12 G Luo, Wayzata HS, Plymouth, MN  
 7 10 K Ramanujan, Wayzata HS, Plymouth, MN  
 7 11 X Zhang, Wayzata HS, Plymouth, MN  
 6 11 M Chen, Wayzata HS, Plymouth, MN  
 6 11 A Panda, Wayzata HS, Plymouth, MN  
 6 11 L Rayas, Wayzata HS, Plymouth, MN

## NEBRASKA

6 12 J Gehring, Elkhorn HS, Elkhorn, NE  
 9 12 A Churchill, Lincoln East HS, Lincoln, NE  
 8 11 A Xu, Lincoln East HS, Lincoln, NE  
 7 12 B Gilg, Lincoln East HS, Lincoln, NE  
 8 9 A Zhou, Lincoln Southwest HS, Lincoln, NE

6 12 S Lathrop, Mt Michael Bndtn HS, Elkhorn, NE  
 6 12 T Borczyk, Omaha North HS Mg Sch, Omaha, NE

## OKLAHOMA

9 12 P Zhang, Holland Hall Sch, Tulsa, OK  
 9 12 C Ye, Jenks HS, Jenks, OK  
 6 11 M Yuen, Jenks HS, Jenks, OK  
 7 10 P Luo, Norman North HS, Norman, OK  
 8 11 A Tai, OK Sch of Sci & Math, Oklahoma City, OK

## WISCONSIN

7 12 M Wage, Appleton East HS, Appleton, WI  
 9 10 E Hou, Appleton North HS, Appleton, WI  
 7 11 B English, Appleton North HS, Appleton, WI  
 7 8 K Kvalvik, Appleton West HS, Appleton, WI  
 8 12 M Chen, Ashland HS, Ashland, WI  
 8 12 A Adusumilli, Homestead HS, Mequon, WI  
 7 12 L Wilson, James Madison Mem HS, Madison, WI  
 6 11 B Seeger, James Madison Mem HS, Madison, WI  
 6 10 V Shen, James Madison Mem HS, Madison, WI  
 11 11 D Mulder, Maranatha Baptist Acad, Watertown, WI  
 6 9 K Stankowski, Mosinee HS, Mosinee, WI  
 8 11 E Liang, Southwest HS, Green Bay, WI  
 6 11 Y Yang, Sun Prairie SHS, Sun Prairie, WI  
 8 9 C Lewandowski, Wausaukee HS, Wausaukee, WI  
 7 12 L Huang, West HS, Madison, WI  
 7 12 S Lee, West HS, Madison, WI  
 7 10 P Wear, West HS, Madison, WI  
 6 12 Z Rosnbrick, West HS, Madison, WI  
 7 12 I Guinn, Whitefish Bay HS, Whitefish Bay, WI

## REGION 6

## ILLINOIS

10 12 J Kopinsky, Adlai E Stevenson HS, Lincolnshire, IL  
 8 12 T Zhang, Adlai E Stevenson HS, Lincolnshire, IL  
 6 11 C Shin, Adlai E Stevenson HS, Lincolnshire, IL  
 7 12 R Corey, Benet Academy, Lisle, IL  
 6 12 J Cuff, Benet Academy, Lisle, IL  
 8 12 Z Nahlik, Edwardsville SHS, Edwardsville, IL  
 7 12 S Moy, Edwardsville SHS, Edwardsville, IL  
 8 11 G Jacobs, Evanston Twp HS, Evanston, IL  
 7 12 A Scheff, Evanston Twp HS, Evanston, IL  
 6 10 B Sun, Gibault Catholic HS, Waterloo, IL  
 8 11 S Hu, Glenbard South HS, Glen Ellyn, IL  
 7 12 M Wurtz, Glenbard South HS, Glen Ellyn, IL  
 6 8 A Kalinich, Glenbard West HS, Glen Ellyn, IL  
 10 11 A Tenzer, Glenbrook North HS, Northbrook, IL  
 7 12 G Dworkin, Glenbrook North HS, Northbrook, IL  
 11 11 M Tarcon, Glenbrook South HS, Glenview, IL  
 8 12 W Luo, Glenbrook South HS, Glenview, IL  
 7 11 A Jacobs, Glenbrook South HS, Glenview, IL  
 6 11 A Zimmer, Glenbrook South HS, Glenview, IL  
 7 12 L Cai, Hinsdale Central HS, Hinsdale, IL  
 6 12 K Mori, Hinsdale Central HS, Hinsdale, IL  
 10 12 J Iglesias, IL Math & Sci Acad, Aurora, IL  
 9 10 V Kontsevoi, IL Math & Sci Acad, Aurora, IL  
 9 10 I Xu, IL Math & Sci Acad, Aurora, IL  
 8 12 J Choi, IL Math & Sci Acad, Aurora, IL  
 8 11 Y Leng, IL Math & Sci Acad, Aurora, IL  
 7 10 B Jain, IL Math & Sci Acad, Aurora, IL  
 7 11 E Song, IL Math & Sci Acad, Aurora, IL  
 6 11 P Hurst, IL Math & Sci Acad, Aurora, IL  
 6 10 A Kumar, IL Math & Sci Acad, Aurora, IL  
 6 12 K Mathieu, IL Math & Sci Acad, Aurora, IL  
 6 12 S Ogilvie, IL Math & Sci Acad, Aurora, IL

## AIME – Scores of 6+ (United States), Continued

6 10 A Rekhi, IL Math & Sci Acad, Aurora, IL  
6 12 F Yan, Libertyville HS, Libertyville, IL  
11 11 K Dave, Naperville Central HS, Naperville, IL  
9 10 K Rudolph, Naperville Central HS, Naperville, IL  
8 9 K Hu, Naperville Central HS, Naperville, IL  
8 12 K Puranmalka, Naperville Central HS, Naperville, IL  
7 11 A Yang, Naperville Central HS, Naperville, IL  
6 9 K Leung, Naperville Central HS, Naperville, IL  
10 12 J Wang, Naperville North HS, Naperville, IL  
7 11 L Pan, Naperville North HS, Naperville, IL  
7 11 R Shyu, Naperville North HS, Naperville, IL  
7 11 H Wang, Naperville North HS, Naperville, IL  
6 11 S Han, Naperville North HS, Naperville, IL  
6 12 M Straus, Naperville North HS, Naperville, IL  
6 12 X Wang, Naperville North HS, Naperville, IL

10 12 A Anderson, New Trier Tshp HS, Winnetka, IL  
8 12 S Bloom, New Trier Tshp HS, Winnetka, IL  
9 10 A Puranik, North Central Col, Naperville, IL  
6 12 H Jaffe, Northside Col Prep HS, Chicago, IL  
6 11 K Banker, O Fallon Tshp HS, O'Fallon, IL  
10 10 E Hallman, Oak Park/River Forest HS, Oak Park, IL  
10 10 R Jia, Oak Park/River Forest HS, Oak Park, IL  
7 11 K Binder, Oak Park/River Forest HS, Oak Park, IL  
8 12 N Harman, Rolling Meadows HS, Rolling Meadows, IL  
7 12 T Say, Sauk Valley Comm Coll, Dixon, IL  
10 11 S Kim, St Viator HS, Arlington Hgts, IL  
14 2 A Zhai, Univ Laboratory HS, Urbana, IL  
6 11 M Candocia, Vernon Hills HS, Vernon Hills, IL  
6 12 J Lee, Vernon Hills HS, Vernon Hills, IL  
10 12 D Weng, Walter Payton Col Prep, Chicago, IL  
10 12 A Zorn, Walter Payton Col Prep, Chicago, IL  
9 12 J Kornick, Walter Payton Col Prep, Chicago, IL  
9 10 M Waechter, Walter Payton Col Prep, Chicago, IL  
6 12 T Berry, Walter Payton Col Prep, Chicago, IL  
6 12 A Fishman, Walter Payton Col Prep, Chicago, IL  
8 11 W Shull, Washington Comm HS, Washington, IL  
12 2 G Gauthier, Wheaton North HS, Wheaton, IL  
6 11 A Dama, Wheaton North HS, Wheaton, IL

### KENTUCKY

7 12 A Hsiao, Dupont Manual Mg HS, Louisville, KY  
6 9 S Kapoor, Dupont Manual Mg HS, Louisville, KY  
9 11 C Wu, Paul Laurence Dunbar HS, Lexington, KY  
6 11 M Yang, Paul Laurence Dunbar HS, Lexington, KY  
7 12 C Link, Trinity HS, Louisville, KY

### MISSOURI

9 12 S Glowski, Brentwood HS, St Louis, MO  
6 9 I Neithalath, Clayton HS, Clayton, MO  
8 12 D Ni, Columbia-Rock Bridge SHS, Columbia, MO  
7 11 A Cutkosky, David H Hickman HS, Columbia, MO  
8 10 R Fernando, Kirksville SHS, Kirksville, MO  
8 11 W Song, Ladue Horton Watkins HS, St Louis, MO  
7 9 S Lite, Ladue Horton Watkins HS, St Louis, MO  
6 11 J Chen, Ladue Horton Watkins HS, St Louis, MO  
9 12 K Zhang, Lees Summit West HS, Lees Summit, MO  
6 12 A Hope, Lindbergh HS, St Louis, MO  
10 10 G Yu, Lindenwood Univ, St Charles, MO  
8 11 I Kim, MO Acad Sci Math Comp, Maryville, MO  
6 12 C Burkhardt, MO Acad Sci Math Comp, Maryville, MO  
7 12 A Liu, Parkway Ctrl HS, Chesterfield, MO  
7 11 M Ockner, Parkway Ctrl HS, Chesterfield, MO  
6 11 D Goldstein, Parkway Ctrl HS, Chesterfield, MO  
6 12 T Zuo, Parkway Ctrl HS, Chesterfield, MO  
6 10 G Anand, Pembroke Hill Sch, Kansas City, MO

7 11 M Prince, Salem SHS, Salem, MO  
7 11 X Zhou, St Louis Univ HS, St Louis, MO  
6 10 Q Chen, St Louis Univ HS, St Louis, MO

### TENNESSEE

7 9 B White, Aaron Acad, Hendersonville, TN  
8 12 D Kovach, Brentwood HS, Brentwood, TN  
9 10 X Liu, Oak Ridge HS, Oak Ridge, TN  
6 11 I Kim, Webb Sch, Bell Buckle, TN  
6 11 H Tian, Webb Sch, Bell Buckle, TN  
9 12 S Pan, White Station HS, Memphis, TN

## REGION 7

### LOUISIANA

11 10 N Wu, Baton Rouge Mg HS, Baton Rouge, LA  
9 11 D Meng, Baton Rouge Mg HS, Baton Rouge, LA  
7 12 G Jindal, Baton Rouge Mg HS, Baton Rouge, LA  
10 12 T Chen, Grace King HS, Metairie, LA

### MISSISSIPPI

6 11 W Zhang, Jackson Prep Sch, Jackson, MS  
6 11 Q Wang, Mississippi Sch Math/Sci, Columbus, MS  
8 12 J Ying, Oxford HS, Oxford, MS  
6 9 J Du, Oxford HS, Oxford, MS  
6 11 J Lee, St Stanislaus HS, Bay St Louis, MS

### TEXAS

14 12 J Chen, A & M Consolidated HS, College Station, TX  
8 8 K Li, A & M Consolidated HS, College Station, TX  
6 8 K Kim, Adelle R Clark MS, Frisco, TX  
7 12 N Nguyen, Alief Taylor HS, Houston, TX  
9 11 M Ge, All Sts Epis Sch, Fort Worth, TX  
6 12 E Windsor, Alvin HS, Alvin, TX  
9 8 K Tian, Austin Rainbow Acad, Austin, TX  
8 9 J Feng, Bellaire SHS, Bellaire, TX  
7 11 M Taraba, Bishop Lynch HS, Dallas, TX  
7 11 J Levitt, Cistercian Prep Sch, Irving, TX  
6 11 W Schleier, Cistercian Prep Sch, Irving, TX  
12 11 M Zhang, Clements HS, Sugar Land, TX  
9 9 K Chen, Clements HS, Sugar Land, TX  
9 12 J Zhang, Clements HS, Sugar Land, TX  
7 11 D Mou, Clements HS, Sugar Land, TX  
6 10 J Chan, Clements HS, Sugar Land, TX  
6 11 G Dhar, Clements HS, Sugar Land, TX  
6 8 M Jin, Clements HS, Sugar Land, TX  
6 12 A Acker, Flour Bluff HS, Corpus Christi, TX  
9 10 J Hishop, Greenhill Sch, Addison, TX  
6 8 D Zhou, Harmony Sch of Excl, Houston, TX  
8 11 B Xue, James W Martin HS, Arlington, TX  
9 11 A Shah, Klein HS, Klein, TX  
9 11 S Worlow, Klein HS, Klein, TX  
8 12 W Li, Klein HS, Klein, TX  
8 11 A Ryan, Klein HS, Klein, TX  
7 12 D Lee, Klein HS, Klein, TX  
7 10 P Mittal, Klein HS, Klein, TX  
8 11 P Jiang, Liberal Arts & Sci Acad, Austin, TX  
6 12 T Smith, Liberal Arts & Sci Acad, Austin, TX  
8 12 G Huang, Lubbock HS, Lubbock, TX  
6 12 N Watson, Lubbock HS, Lubbock, TX  
7 12 C Yang, Memorial HS, Houston, TX  
6 9 N Eto, Options in Ed HS, McAllen, TX  
8 8 H Zhao, Rice MS, Plano, TX  
7 12 L Zhang, Sandra Day O'Connor HS, Helotes, TX  
7 12 S Zhang, Sandra Day O'Connor HS, Helotes, TX  
7 12 Z Zhou, Seven Lakes HS, Katy, TX

# AIME – Scores of 6+ (United States), Continued

- 7 11 A Brown, St Mark's Sch of Texas, Dallas, TX  
7 12 R Ramaithitima, St Stephen's Epis Sch, Austin, TX  
9 10 G Yang, Stephen F Austin HS, Sugar Land, TX  
6 12 C Li, Stephen F Austin HS, Sugar Land, TX  
6 12 Y Li, Taylor HS, Katy, TX  
9 11 S Deshpande, Texas Acad Math & Sci, Denton, TX  
9 12 D Wu, Texas Acad Math & Sci, Denton, TX  
8 12 O Bastani, Texas Acad Math & Sci, Denton, TX  
7 11 K Ramachandran, Texas Acad Math & Sci, Denton, TX  
7 12 V Ramasesh, Texas Acad Math & Sci, Denton, TX  
6 11 H Chen, Texas Acad Math & Sci, Denton, TX  
6 12 S Fu, Texas Acad Math & Sci, Denton, TX  
6 11 R Song, Texas Acad Math & Sci, Denton, TX  
6 11 D Chen, Westlake HS, Austin, TX  
8 12 K Budwal, Westwood HS, Austin, TX  
8 10 G Upadhy, Westwood HS, Austin, TX  
6 11 S Brown, Westwood HS, Austin, TX

## REGION 8

### ALASKA

- 10 11 B Woodhouse, Anchorage Chr Schs, Anchorage, AK

### ARIZONA

- 9 11 B Ferrell, Canyon Del Oro HS, Oro Valley, AZ  
6 12 A Pribadi, Chandler HS, Chandler, AZ  
9 10 V Fedyk, Chaparral HS, Scottsdale, AZ  
6 11 A Guo, Desert Vista HS, Phoenix, AZ  
6 12 J Gardiner, Mountain View HS, Mesa, AZ  
7 9 J Steele, Veritas HomeS, Tempe, AZ  
6 6 J Brakensiek, Veritas HomeS, Tempe, AZ

### COLORADO

- 6 12 C Zheng, Cherry Creek HS, Englewood, CO  
6 10 S Song, Classical Acad (TCA), Colorado Springs, CO  
10 12 T Davids, Fairview HS, Boulder, CO  
10 9 C Xu, Fairview HS, Boulder, CO  
8 9 C Guthrie, Fairview HS, Boulder, CO  
6 9 B Alpert, Fairview HS, Boulder, CO  
6 11 V Li, Fairview HS, Boulder, CO  
6 12 N Xu, Fairview HS, Boulder, CO  
8 12 K Black, George Washington HS, Denver, CO  
15 12 S Elder, Poudre HS, Fort Collins, CO  
6 11 M Morton, Rangely HS, Rangely, CO  
9 10 N Hatch, Rocky Mountain HS, Fort Collins, CO  
9 11 C Stoddard, Steamboat Springs HS, Steamboat Springs, CO

### GUAM

- 6 8 X Hua, St John's Sch, Tumon Bay, GU

### HAWAII

- 7 12 S Kaneshiro, Iolani Sch, Honolulu, HI  
6 12 A Fong, Iolani Sch, Honolulu, HI  
6 12 D Choy, Kamehameha Schs, Honolulu, HI  
9 12 J Huang, McKinley HS, Honolulu, HI  
6 12 A Nishi, McKinley HS, Honolulu, HI  
8 12 P Mocz, Mililani HS, Mililani, HI  
7 9 E Hon, Parker Sch, Kamuela, HI  
8 12 D Clifton, Punahou Sch, Honolulu, HI  
7 12 T Young, Punahou Sch, Honolulu, HI  
7 10 N Kamitaki, Waiakea HS, Hilo, HI

### IDAHO

- 8 11 L Gao, Moscow SHS, Moscow, ID

### MONTANA

- 6 10 G Dower, Great Falls HS, Great Falls, MT

### NEVADA

- 8 12 S Garrabrant, Adv Tech Acad, Las Vegas, NV  
8 12 Y Jeong, Centennial HS, Las Vegas, NV  
8 12 K Kowalski, Meadows Sch, Las Vegas, NV

### NEW MEXICO

- 11 10 J Ingalls, Albuquerque Acad, Albuquerque, NM  
10 11 M Wu, Albuquerque Acad, Albuquerque, NM  
6 12 H Wu, Albuquerque Acad, Albuquerque, NM  
7 11 D Huang, La Cueva HS, Albuquerque, NM  
7 10 K Lin, Los Alamos HS, Los Alamos, NM  
6 12 B Dozier, Los Alamos HS, Los Alamos, NM  
10 12 A Wiele, Manzano HS, Albuquerque, NM  
9 11 C Zhao, Manzano HS, Albuquerque, NM

### OREGON

- 7 12 A Clarke, Benson HS, Portland, OR  
8 10 Y Fan, Catlin Gabel Sch, Portland, OR  
8 11 S Wang, Catlin Gabel Sch, Portland, OR  
7 10 B Chapman, Catlin Gabel Sch, Portland, OR  
7 11 R Takahashi, Catlin Gabel Sch, Portland, OR  
6 9 F Liu, Crescent Valley HS, Corvallis, OR  
9 10 E Le, Lake Oswego HS, Lake Oswego, OR  
9 13 A Yodpinyanee, Oregon Epis Sch, Portland, OR  
7 12 S Guo, Oregon Epis Sch, Portland, OR  
6 8 E Davis, Roosevelt MS, Eugene, OR  
12 11 E Larson, South Eugene HS, Eugene, OR  
7 11 M Xu, South Eugene HS, Eugene, OR  
7 9 Y Wang, Sunset HS, Portland, OR  
6 11 A Reiser, Sunset HS, Portland, OR  
7 11 A Levy, West Linn HS, West Linn, OR

### UTAH

- 6 11 Z Li, Brigham Young Univ, Provo, UT  
8 11 H Goltz, Skyline HS, Salt Lake City, UT  
8 10 M Young, Skyline HS, Salt Lake City, UT  
6 11 A Gondolo, Skyline HS, Salt Lake City, UT  
7 12 M Rossett, The Waterford Sch, Sandy, UT  
8 12 J Cardon, Timpvievw HS, Provo, UT  
7 12 R Boucher, West HS, Salt Lake City, UT

### WASHINGTON

- 6 12 E Jung, Bainbridge HS, Bainbridge Island, WA  
12 12 Q Yuan, Bellevue HS, Bellevue, WA  
8 10 J Hung, Bellevue HS, Bellevue, WA  
7 11 S Han, Bellevue HS, Bellevue, WA  
6 11 E Boyle, Bellevue HS, Bellevue, WA  
8 11 S Portzer, Bishop Blanchet HS, Seattle, WA  
8 12 D Zhang, Curtis HS, University Pl, WA  
7 11 J Taylor, Curtis HS, University Pl, WA  
6 9 A Chaidarun, Desales M/SHS, Walla Walla, WA  
12 12 J Yan, Garfield HS @ Lincoln, Seattle, WA  
10 9 A Morgan, Garfield HS @ Lincoln, Seattle, WA  
7 12 R Hinman, Garfield HS @ Lincoln, Seattle, WA  
6 12 D Chow, Garfield HS @ Lincoln, Seattle, WA  
6 9 K Nguyen, Garfield HS @ Lincoln, Seattle, WA  
7 11 M Li, Hanford HS, Richland, WA  
10 10 K Xing, Inglemoor SHS, Kenmore, WA  
8 9 P Dewan, Interlake SHS, Bellevue, WA  
6 12 C Frenchowen, Int'l Community Sch, Kirkland, WA  
6 11 T Chang, Kamiak HS, Mukilteo, WA  
6 12 J Xia, Kamiak HS, Mukilteo, WA  
8 12 K Stock, Kentridge HS, Kent, WA  
8 11 I Talkov, Lake Washington HS, Kirkland, WA  
10 12 R She, Lakeside Sch, Seattle, WA  
10 6 D Wu, Lakeside Sch, Seattle, WA

# AIME – Scores of 6+ (United States), Continued

9 9 S Zheng, Lakeside Sch, Seattle, WA  
 8 12 A Chou, Lakeside Sch, Seattle, WA  
 8 10 L Xing, Lakeside Sch, Seattle, WA  
 7 11 B Reiser, Lakeside Sch, Seattle, WA  
 6 12 K Bates, Lakeside Sch, Seattle, WA  
 6 12 A Pollnow, Lakeside Sch, Seattle, WA  
 6 12 Z Rait, Lakeside Sch, Seattle, WA  
 9 12 H Jensen, Moses Lake HS, Moses Lake, WA  
 8 12 A Su, Moses Lake HS, Moses Lake, WA  
 10 11 S Kim, Mountain View HS, Vancouver, WA  
 6 12 M Cong, Mountain View HS, Vancouver, WA  
 6 11 S Kim, Mountain View HS, Vancouver, WA  
 7 9 C Lien, Nathan Hale HS, Seattle, WA  
 6 12 M Goldman Kirst, Nathan Hale HS, Seattle, WA  
 7 9 Y Kato, Northshore JHS, Bothell, WA  
 8 12 B Ball, Overlake Sch, Redmond, WA  
 8 11 H Suh, Prime Learnig Center, Lynnwood, WA  
 7 10 H Choi, Prime Learnig Center, Lynnwood, WA  
 6 10 T Suh, Prime Learnig Center, Lynnwood, WA  
 7 12 A Buscher, Pullman HS, Pullman, WA  
 6 12 D Liu, Pullman HS, Pullman, WA  
 11 10 S Keller, Redmond HS, Redmond, WA  
 7 12 M Lakhovsky, Redmond HS, Redmond, WA  
 6 11 J Shi, Redmond HS, Redmond, WA  
 6 8 S Xu, Redmond HS, Redmond, WA  
 6 10 D Kim, Shorewood HS, Shoreline, WA  
 6 10 D Chung, Thomas Jefferson HS, Auburn, WA

7 8 J Park, 5% Club, Los Angeles, CA  
 7 10 B Park, 5% Club, Los Angeles, CA  
 6 7 Y Jo, 5% Club, Los Angeles, CA  
 6 8 H Kang, 5% Club, Los Angeles, CA  
 6 6 J Kim, 5% Club, Los Angeles, CA  
 6 8 Y Kim, 5% Club, Los Angeles, CA  
 6 9 M Kim, 5% Club, Los Angeles, CA  
 6 10 S Lee, 5% Club, Los Angeles, CA  
 6 8 J Min, 5% Club, Los Angeles, CA  
 6 7 P Park, 5% Club, Los Angeles, CA  
 6 8 H Rhee, 5% Club, Los Angeles, CA  
 6 8 U Shin, 5% Club, Los Angeles, CA  
 6 9 D Suh, 5% Club, Los Angeles, CA  
 6 12 A Moehle, Acalanes HS, Lafayette, CA  
 9 11 A Ai, Adrian C Wilcox HS, Santa Clara, CA  
 9 11 G Shan, Albany HS, Albany, CA  
 7 12 D Spies, Albany HS, Albany, CA  
 6 8 D Ding, Albany HS, Albany, CA  
 7 12 A Chan, Alhambra HS, Alhambra, CA  
 6 12 I Awwal, Amador Valley HS, Pleasanton, CA  
 6 6 E Chen, Amador Valley HS, Pleasanton, CA  
 9 9 A Lu, Aragon HS, San Mateo, CA  
 9 9 A Saxena, Aragon HS, San Mateo, CA  
 7 12 B Duddy, Aragon HS, San Mateo, CA  
 7 6 X Ni, Aragon HS, San Mateo, CA  
 9 11 B Cheng, Arcadia HS, Arcadia, CA  
 9 12 H Lam, Arcadia HS, Arcadia, CA  
 6 9 F Ke, Arcadia HS, Arcadia, CA  
 6 12 Z Yang, Arcadia HS, Arcadia, CA

## REGION 9

### CALIFORNIA

12 10 J Park, 5% Club, Los Angeles, CA  
 11 10 C Min, 5% Club, Los Angeles, CA  
 10 10 S Kim, 5% Club, Los Angeles, CA  
 10 11 H Park, 5% Club, Los Angeles, CA  
 10 10 T Ahn, 5% Club, Los Angeles, CA  
 9 8 J Cha, 5% Club, Los Angeles, CA  
 9 10 J Kim, 5% Club, Los Angeles, CA  
 9 10 S Park, 5% Club, Los Angeles, CA  
 9 8 S Son, 5% Club, Los Angeles, CA  
 9 11 H Song, 5% Club, Los Angeles, CA  
 9 8 S Yi, 5% Club, Los Angeles, CA  
 9 8 K Yoo, 5% Club, Los Angeles, CA  
 8 9 Y Kim, 5% Club, Los Angeles, CA  
 8 8 J Lim, 5% Club, Los Angeles, CA  
 8 9 W Park, 5% Club, Los Angeles, CA  
 8 8 C Park, 5% Club, Los Angeles, CA  
 8 9 K Shin, 5% Club, Los Angeles, CA  
 8 8 S Woo, 5% Club, Los Angeles, CA  
 7 8 S Baik, 5% Club, Los Angeles, CA  
 7 11 W Cho, 5% Club, Los Angeles, CA  
 7 10 J Cho, 5% Club, Los Angeles, CA  
 7 10 S Choi, 5% Club, Los Angeles, CA  
 7 7 S Choi, 5% Club, Los Angeles, CA  
 7 11 S Han, 5% Club, Los Angeles, CA  
 7 8 H Jang, 5% Club, Los Angeles, CA  
 7 8 Y Jeon, 5% Club, Los Angeles, CA  
 7 8 W Kim, 5% Club, Los Angeles, CA  
 7 7 J Lee, 5% Club, Los Angeles, CA  
 7 9 D Lee, 5% Club, Los Angeles, CA  
 7 8 K Lee, 5% Club, Los Angeles, CA  
 7 8 D Lee, 5% Club, Los Angeles, CA  
 7 8 S Lim, 5% Club, Los Angeles, CA  
 7 11 I Noh, 5% Club, Los Angeles, CA  
 7 11 T Park, 5% Club, Los Angeles, CA

7 9 A Kulkarni, Archbishop Mitty HS, San Jose, CA  
 6 11 A Gomatam, Archbishop Mitty HS, San Jose, CA  
 6 12 K Hooper, Archbishop Mitty HS, San Jose, CA  
 8 11 C Ahlbach, Archbishop Riordan HS, San Francisco, CA  
 11 9 J Li, Avid Acad for Gifted Youth, Irvine, CA  
 9 6 D Yang, Avid Acad for Gifted Youth, Irvine, CA  
 6 8 D Xin, Avid Acad for Gifted Youth, Irvine, CA  
 6 9 M Burks, BASIC, Los Altos, CA  
 6 12 B Walia, Bellarmine Col Prep Sch, San Jose, CA  
 8 12 J Burmark, Benicia HS, Benicia, CA  
 8 12 O Firouz, Benicia HS, Benicia, CA  
 7 12 C Froehlich, Benicia HS, Benicia, CA  
 7 12 E Kennon, Benicia HS, Benicia, CA  
 7 12 M Orazow, Benicia HS, Benicia, CA  
 9 11 K O'Neill, Berkeley HS, Berkeley, CA  
 8 11 R Luan, Berkeley HS, Berkeley, CA  
 7 12 C Van Krieken, Berkeley HS, Berkeley, CA  
 6 12 R Moses, Berkeley HS, Berkeley, CA  
 12 9 E O Dorney, Berkeley Math Circle, U of CA, Berkeley, CA  
 7 12 S Eberhard, Bishop O'Dowd HS, Oakland, CA  
 9 10 A Schild, Bishop's Sch, La Jolla, CA  
 9 12 J Wu, Bishop's Sch, La Jolla, CA  
 10 11 S Lee, Brea Olinda HS, Brea, CA  
 9 12 J Hong, Burbank HS, Burbank, CA  
 7 10 B Park, Burlingame HS, Burlingame, CA  
 10 10 K Shweh, Campolindo HS, Moraga, CA  
 8 10 M Lau, Campolindo HS, Moraga, CA  
 6 11 S Fakurnejad, Campolindo HS, Moraga, CA  
 7 10 D Ding, Canyon Crest Acad, Encinitas, CA  
 7 12 G Hokkanen, Canyon Crest Acad, Encinitas, CA  
 7 10 L Zhou, Canyon Crest Acad, Encinitas, CA  
 6 9 M Gentili, Canyon Crest Acad, Encinitas, CA  
 8 12 J Zhang, Carlmont HS, Belmont, CA  
 6 9 J Frisch, Carlmont HS, Belmont, CA  
 6 12 B Saund, Carlmont HS, Belmont, CA  
 6 11 C Kunesch, Carlsbad Seaside Acad, Carlsbad, CA

# AIME – Scores of 6+ (United States), Continued

6 11	W Han, Christian HS, El Cajon, CA	6 12	E Levin, Leland HS, San Jose, CA
6 11	N Tripuraneni, Clovis West HS, Fresno, CA	6 11	T Narayan, Leland HS, San Jose, CA
6 11	B Wright, Clovis West HS, Fresno, CA	9 10	D Ko, Lick-Wilmerding HS, San Francisco, CA
11 11	A Adler, Col Prep Sch, Oakland, CA	7 11	S Meyer, Lincoln HS, Stockton, CA
6 12	P Romer, Col Prep Sch, Oakland, CA	6 12	E Jin, Los Alamitos HS, Los Alamitos, CA
10 11	C Tessier Lavigne, Crystal Springs Uplands Sch, Hillsborough, CA	6 12	B Kim, Los Altos HS, Hacienda Heights, CA
7 10	S Bankman Fried, Crystal Springs Uplands Sch, Hillsborough, CA	7 9	S Zierk, Los Gatos HS, Los Gatos, CA
12 11	Y Chen, Cupertino HS, Cupertino, CA	6 12	B Van Zuiden, Los Gatos HS, Los Gatos, CA
7 11	A Dai, Dos Pueblos SHS, Goleta, CA	8 12	X Xu, Lowell HS, San Francisco, CA
7 12	R Kim, Dos Pueblos SHS, Goleta, CA	6 10	J Noss, Lowell HS, San Francisco, CA
8 7	S Yoo, ECC Academy, Diamond Bar, CA	11 12	J Chu, Lynbrook HS, San Jose, CA
6 8	E Gorlin, EPGY-Stanford Univ, Stanford, CA	11 11	P Li, Lynbrook HS, San Jose, CA
7 12	E Aleshire, Evergreen Valley HS, San Jose, CA	11 12	C Suen, Lynbrook HS, San Jose, CA
6 12	A Zhao, Evergreen Valley HS, San Jose, CA	10 10	T Chu, Lynbrook HS, San Jose, CA
7 11	S Lee, Fairmont Prep Acad, Anaheim, CA	8 9	K Heh, Lynbrook HS, San Jose, CA
6 8	K Huang, Fairmont Prep Acad, Anaheim, CA	8 10	T Ho, Lynbrook HS, San Jose, CA
6 10	L Meng, First Prsb Sch, Arcadia, CA	6 12	A Choi, Lynbrook HS, San Jose, CA
6 11	R Lee, Golden Valley HS, Santa Clarita, CA	6 12	J Feng, Lynbrook HS, San Jose, CA
6 12	A Parthiban, Gretchen Whitney HS, Cerritos, CA	6 11	S Liao, Lynbrook HS, San Jose, CA
9 12	P Christiano, Harker Sch, San Jose, CA	6 10	B Liu, Lynbrook HS, San Jose, CA
9 8	A Wu, Harker Sch, San Jose, CA	7 10	I Mun, Maria Carrillo HS, Santa Rosa, CA
8 8	M Deng, Harker Sch, San Jose, CA	6 11	T Li, Mark Keppel HS, Alhambra, CA
8 12	K Lee, Harker Sch, San Jose, CA	6 11	K Truong, Mark Keppel HS, Alhambra, CA
8 12	S Liang, Harker Sch, San Jose, CA	7 10	A Desai, Menlo Sch, Atherton, CA
8 11	A Natarajan, Harker Sch, San Jose, CA	6 11	J Baxter, Menlo Sch, Atherton, CA
8 10	A Perelman, Harker Sch, San Jose, CA	8 10	J Laks, Milken Comm HS, Los Angeles, CA
8 8	R Rangan, Harker Sch, San Jose, CA	7 11	A Hazi, Milken Comm HS, Los Angeles, CA
7 11	K Xu, Harker Sch, San Jose, CA	9 7	J Ho, Miller MS, San Jose, CA
7 8	P Yang, Harker Sch, San Jose, CA	8 8	C Day, Miller MS, San Jose, CA
7 10	K Zhang, Harker Sch, San Jose, CA	7 7	V Xu, Miller MS, San Jose, CA
7 10	A Zhou, Harker Sch, San Jose, CA	6 7	K Lei, Miller MS, San Jose, CA
6 8	L Cheng, Harker Sch, San Jose, CA	6 7	L Tong, Miller MS, San Jose, CA
6 10	A Fotland, Harker Sch, San Jose, CA	6 11	N Huynh, Milpitas HS, Milpitas, CA
6 8	R Kosaraju, Harker Sch, San Jose, CA	6 11	J Librande, Milpitas HS, Milpitas, CA
6 8	D Neubieser, Harker Sch, San Jose, CA	6 11	A Phan, Milpitas HS, Milpitas, CA
6 11	D Tien, Harker Sch, San Jose, CA	9 12	B Yao, Miramonte HS, Orinda, CA
8 11	B Barad, Harvard-Westlake Sch, North Hollywood, CA	11 11	M Mao, Mission San Jose HS, Fremont, CA
6 12	J Lee, Harvard-Westlake Sch, North Hollywood, CA	10 9	B Liu, Mission San Jose HS, Fremont, CA
10 10	C Chen, Henry M Gunn SHS, Palo Alto, CA	10 12	J Shu, Mission San Jose HS, Fremont, CA
10 12	S Ge, Henry M Gunn SHS, Palo Alto, CA	9 11	F Han, Mission San Jose HS, Fremont, CA
10 10	T Han, Henry M Gunn SHS, Palo Alto, CA	7 6	L Chen, Mission San Jose HS, Fremont, CA
9 10	K Yang, Henry M Gunn SHS, Palo Alto, CA	7 11	B Tsui, Mission San Jose HS, Fremont, CA
8 10	J Li, Henry M Gunn SHS, Palo Alto, CA	6 9	D Choi, Mission San Jose HS, Fremont, CA
8 9	A Liu, Henry M Gunn SHS, Palo Alto, CA	6 11	S Jin, Mission San Jose HS, Fremont, CA
8 11	J Swernofsky, Henry M Gunn SHS, Palo Alto, CA	6 10	R Zhong, Mission San Jose HS, Fremont, CA
7 11	G Ma, Henry M Gunn SHS, Palo Alto, CA	8 11	J Feng, Monta Vista HS, Cupertino, CA
7 9	A Qian, Henry M Gunn SHS, Palo Alto, CA	7 12	A Kim, Monta Vista HS, Cupertino, CA
7 9	B Zhang, Henry M Gunn SHS, Palo Alto, CA	6 12	T Kula, Monta Vista HS, Cupertino, CA
6 12	R Chou, Henry M Gunn SHS, Palo Alto, CA	6 12	A Ramesh, Monte Vista HS, Danville, CA
11 11	R Nishihara, Homestead HS, Cupertino, CA	7 12	R Kelly, Mountain View HS, Mountain View, CA
10 9	V Arul, Homestead HS, Cupertino, CA	7 11	E Ye, North Hollywood HS, North Hollywood, CA
9 12	A Haven, Homestead HS, Cupertino, CA	6 10	Z Wu, North Hollywood HS, North Hollywood, CA
9 9	A Kim, Homestead HS, Cupertino, CA	9 11	A Lee, Northwood HS, Irvine, CA
7 9	N Kouevda, Homestead HS, Cupertino, CA	8 11	A Nisnevich, Oak Park HS, Oak Park, CA
6 12	D Doberne, Homestead HS, Cupertino, CA	12 10	S Guo, Olympia Institute, San Francisco, CA
10 11	Y Tian, Irvine HS, Irvine, CA	9 10	N Bhargava, Palo Alto HS, Palo Alto, CA
9 10	K Chao, Irvington HS, Fremont, CA	9 9	J Boyle, Palo Alto HS, Palo Alto, CA
6 12	J Brown, Irvington HS, Fremont, CA	9 11	E Chung, Palo Alto HS, Palo Alto, CA
8 9	C Eur, Jesuit HS, Carmichael, CA	9 11	J Holmgren, Palo Alto HS, Palo Alto, CA
7 8	D Khim, Jordan (David Starr) MS, Palo Alto, CA	9 9	K Hu, Palo Alto HS, Palo Alto, CA
6 11	S Seo, La Canada HS, La Canada, CA	9 10	T Kim, Palo Alto HS, Palo Alto, CA
8 10	B Cosman, La Jolla HS, La Jolla, CA	9 10	L Ye, Palo Alto HS, Palo Alto, CA
6 10	B Gammage, La Jolla HS, La Jolla, CA	8 12	C Lee, Palo Alto HS, Palo Alto, CA
6 10	J Latta, La Jolla HS, La Jolla, CA	8 11	A Wein, Palo Alto HS, Palo Alto, CA
6 10	K Kim, Leland HS, San Jose, CA	7 10	A Arfn, Palo Alto HS, Palo Alto, CA

## AIME – Scores of 6+ (United States), Continued

7 9	A Lin, Palo Alto HS, Palo Alto, CA	6 10	M Suey, South HS, Torrance, CA
7 9	N Pinsker, Palo Alto HS, Palo Alto, CA	6 10	O Stubailo, South Pasadena MS, South Pasadena, CA
7 10	B Sklaroff, Palo Alto HS, Palo Alto, CA	6 12	M Albert, Stevenson HS, Pebble Beach, CA
7 12	H Woo, Palo Alto HS, Palo Alto, CA	10 11	M Nguyen, Summit HS, Fontana, CA
6 11	A Browne, Palo Alto HS, Palo Alto, CA	6 9	J Lee, Sunny Hills HS, Fullerton, CA
9 12	P Daly, Palos Verdes Pen. HS, Rolling Hills Estate, CA	6 10	J Elzur, Tarbut V Torah Comm DS, Irvine, CA
9 10	T Kim, Palos Verdes Pen. HS, Rolling Hills Estate, CA	6 7	S Yee, Thornton JHS, Fremont, CA
7 11	C Wen, Palos Verdes Pen. HS, Rolling Hills Estate, CA	8 10	E Guan, Torrey Pines HS, Encinitas, CA
6 9	K Daly, Palos Verdes Pen. HS, Rolling Hills Estate, CA	8 10	J Liu, Torrey Pines HS, Encinitas, CA
6 11	J Kim, Palos Verdes Pen. HS, Rolling Hills Estate, CA	8 11	E Zhu, Torrey Pines HS, Encinitas, CA
6 10	B Oyang, Palos Verdes Pen. HS, Rolling Hills Estate, CA	9 10	J Whang, Troy HS, Fullerton, CA
7 10	A Chang, Piedmont Hills HS, San Jose, CA	7 10	J Tao, Troy HS, Fullerton, CA
6 12	G Wu, Piedmont Hills HS, San Jose, CA	6 10	B Kim, Troy HS, Fullerton, CA
11 12	S Makisumi, Polytechnic Sch, Pasadena, CA	6 11	S Patel, Troy HS, Fullerton, CA
8 11	A Leu, Rancho Bernardo HS, San Diego, CA	6 11	D Tsai, Troy HS, Fullerton, CA
6 11	Z Zhang, Rancho Bernardo HS, San Diego, CA	6 12	B Yoon, Troy HS, Fullerton, CA
9 8	B Wai, Redwood MS, Saratoga, CA	9 12	J Manning, UCLA, Los Angeles, CA
8 8	A Zhang, Redwood MS, Saratoga, CA	7 12	A Boulgakov, UCLA, Los Angeles, CA
6 11	H Huang, Ribet Acad, Los Angeles, CA	7 11	E Tsukerman, UCLA, Los Angeles, CA
9 11	V Le, San Diego Math Circle, UCSD, San Diego, CA	6 7	R Yoo, UCLA, Los Angeles, CA
8 9	C Fu, San Diego Math Circle, UCSD, San Diego, CA	11 11	Z Zhang, University HS, Irvine, CA
6 8	R Bhattacharjee, San Diego Math Circle, UCSD, San Diego, CA	9 12	H Sun, University HS, Irvine, CA
6 11	M Zack, San Francisco Univ HS, San Francisco, CA	9 10	Q Zhang, University HS, Irvine, CA
8 12	D Kiang, San Marino HS, San Marino, CA	8 11	D Lukacsovich, University HS, Irvine, CA
6 12	P Chan, San Marino HS, San Marino, CA	8 10	G Xing, University HS, Irvine, CA
6 10	S Pun, San Marino HS, San Marino, CA	7 10	D Gatanaga, University HS, Irvine, CA
6 10	R Sheu, San Marino HS, San Marino, CA	7 11	T Kwong, University HS, Irvine, CA
6 11	J Tseng, San Marino HS, San Marino, CA	6 11	E Tzeng, University HS, Irvine, CA
7 11	I Vonseggern, Santa Rosa HS, Santa Rosa, CA	6 11	Y Zhong, University HS, Irvine, CA
12 9	A Gu, Saratoga HS, Saratoga, CA	10 10	D Shi, Vanteus Acad, Cupertino, CA
11 12	P Chien, Saratoga HS, Saratoga, CA	8 12	P Akagawa, Vanteus Acad, Cupertino, CA
11 12	W Mu, Saratoga HS, Saratoga, CA	7 11	A Prasad, Vanteus Acad, Cupertino, CA
9 9	A Aggarwal, Saratoga HS, Saratoga, CA	7 10	B Wang, Vanteus Acad, Cupertino, CA
9 11	T Chan, Saratoga HS, Saratoga, CA	6 10	J Mao, Vanteus Acad, Cupertino, CA
9 11	A Tsao, Saratoga HS, Saratoga, CA	6 9	A Zhao, Vanteus Acad, Cupertino, CA
9 10	R Wu, Saratoga HS, Saratoga, CA	7 8	M Eric, Walter Reed MS, North Hollywood, CA
8 11	A Garg, Saratoga HS, Saratoga, CA	7 11	C Wang, Webb Schs, Claremont, CA
8 12	M Shu, Saratoga HS, Saratoga, CA	6 11	B Coffee, West HS, Torrance, CA
8 9	D Zeng, Saratoga HS, Saratoga, CA	6 11	T Luke, West HS, Torrance, CA
7 10	A Lee, Saratoga HS, Saratoga, CA	6 12	Y Zhang, West HS, Torrance, CA
7 9	K Mu, Saratoga HS, Saratoga, CA	8 10	T Jin, Westlake HS, Westlake Village, CA
6 9	L Short, Saratoga HS, Saratoga, CA	8 11	K Shih, Woodbridge HS, Irvine, CA
6 11	T Wang, Saratoga HS, Saratoga, CA	7 11	R Kandasamy, Woodbridge HS, Irvine, CA
6 12	E Ye, Saratoga HS, Saratoga, CA	7 10	J Song, Woodbridge HS, Irvine, CA
9 11	J Wang, Scripps Ranch HS, San Diego, CA	6 12	J Song, Woodbridge HS, Irvine, CA
8 11	R Jin, Scripps Ranch HS, San Diego, CA		

# AIME – SCORES OF 6+

## CANADA

The 26<sup>th</sup> American Invitational Mathematics Examination (AIME) was held on March 18, 2008 or April 2, 2008. A total of 8,586 students officially participated in the examination. A list (by score) of the Canadian students who scored at least 6 out of 15 on the AIME is given below.

### REGION 10

#### ALBERTA

- 7 8 M Sardarli, McKernan Sch, Edmonton, AB
- 14 11 D Shi, Sir Winston Churchill HS, Calgary, AB
- 7 12 F Yang, Sir Winston Churchill HS, Calgary, AB
- 6 12 C Shen, Sir Winston Churchill HS, Calgary, AB
- 6 12 B Wang, Sir Winston Churchill HS, Calgary, AB
- 7 12 M Wong, Tempo Sch, Edmonton, AB
- 10 11 N Zhai, Western Canada HS, Calgary, AB
- 9 11 J Sun, Western Canada HS, Calgary, AB
- 9 12 L Zhang, Western Canada HS, Calgary, AB
- 6 12 Y Liu, Western Canada HS, Calgary, AB
- 6 12 W Wang, Western Canada HS, Calgary, AB

#### BRITISH COLUMBIA

- 6 12 H Xiong, Alpha SS, Burnaby, BC
- 6 11 Z Li, Bodwell HS, Vancouver, BC
- 7 10 E Lee, Boston Acad, Coquitlam, BC
- 11 10 J Zhou, Burnaby North SS, Burnaby, BC
- 6 9 C Yuan, Burnaby North SS, Burnaby, BC
- 7 11 R Chen, Gleneagle SS, Coquitlam, BC
- 7 10 E Kim, Ivy Acad, Vancouver, BC
- 7 12 Y Huang, Johnston Hts SS, Surrey, BC
- 9 11 J Yang, Lord Byng SS, Vancouver, BC
- 6 12 J Chen, Moscrop SS, Burnaby, BC
- 6 10 J Oh, Moscrop SS, Burnaby, BC
- 12 10 R Cheng, Pinetree SS, Coquitlam, BC
- 9 12 H Jun, Pinetree SS, Coquitlam, BC
- 8 11 C Lee, Pinetree SS, Coquitlam, BC
- 6 12 H Duan, Pinetree SS, Coquitlam, BC
- 7 11 T Lin, Point Grey SS, Vancouver, BC
- 6 11 S Gu, Point Grey SS, Vancouver, BC
- 8 12 A Ebtekar, Port Moody Sr SS, Port Moody, BC
- 8 12 X Liu, Port Moody Sr SS, Port Moody, BC
- 7 12 Y Liang, Port Moody Sr SS, Port Moody, BC
- 6 11 W Song, Port Moody Sr SS, Port Moody, BC
- 7 12 J Hu, Semiahmoo SS, Surrey, BC
- 6 11 J Kim, Semiahmoo SS, Surrey, BC
- 6 12 G Wang, Semiahmoo SS, Surrey, BC
- 6 11 Y Wu, Semiahmoo SS, Surrey, BC
- 8 12 H Pan, Sentinel SS, West Vancouver, BC
- 10 11 J Sun, Sir Winston Churchill SS, Vancouver, BC
- 9 12 B Pang, Sir Winston Churchill SS, Vancouver, BC
- 7 10 R Wang, Sir Winston Churchill SS, Vancouver, BC
- 7 10 S Zhu, Sir Winston Churchill SS, Vancouver, BC
- 6 11 K He, Sir Winston Churchill SS, Vancouver, BC
- 6 12 E Liu, Sir Winston Churchill SS, Vancouver, BC
- 6 11 T Tang, Sir Winston Churchill SS, Vancouver, BC
- 6 12 J Mo, St Georges Sch, Vancouver, BC
- 7 10 J Kim, University Hill SS, Vancouver, BC
- 6 11 Y Zhou, University Hill SS, Vancouver, BC
- 7 8 S Lee, Vancouver Col, Vancouver, BC
- 9 12 B Cui, West Vancouver SS, W Vancouver, BC
- 6 11 T Park, West Vancouver SS, W Vancouver, BC
- 6 9 W Chong, Yireh Acad, Port Coquitlam, BC

#### ONTARIO

- 9 10 C Sun, A.B. Lucas SS, London, ON
- 7 11 Z Tao, A.B. Lucas SS, London, ON

- 9 11 J Wan, Agincourt CI, Scarborough, ON
- 8 12 T Teng, Agincourt CI, Scarborough, ON
- 8 12 J Wang, Agincourt CI, Scarborough, ON
- 7 12 D Shi, Agincourt CI, Scarborough, ON
- 6 11 P Qian, Agincourt CI, Scarborough, ON
- 12 12 F Jiang, Albert Campbell CI, Scarborough, ON
- 7 12 T Cao, Albert Campbell CI, Scarborough, ON
- 7 12 Y Zhu, Albert Campbell CI, Scarborough, ON
- 6 12 X Meng, Columbia Int'l Col, Hamilton, ON
- 6 12 H Xie, Columbia Int'l Col, Hamilton, ON
- 12 12 D Dziabenko, Don Mills CI, Don Mills, ON
- 7 10 Z Liu, Don Mills CI, Don Mills, ON
- 7 11 J Qi, Don Mills CI, Don Mills, ON
- 7 12 J Qin, Don Mills CI, Don Mills, ON
- 6 10 J Wang, Don Mills CI, Don Mills, ON
- 15 12 Y Li, Dr Norman Bethune CI, Scarborough, ON
- 11 12 S Shan, Dr Norman Bethune CI, Scarborough, ON
- 8 10 L Guo, Dr Norman Bethune CI, Scarborough, ON
- 7 12 N Li, Dr Norman Bethune CI, Scarborough, ON
- 8 12 N Javadi, Earl Haig SS, Toronto, ON
- 7 10 H Han, Earl Haig SS, Toronto, ON
- 10 9 W Choi, Elpis Col, Mississauga Ontario, ON
- 7 12 P Chen, Glenforest SS, Mississauga, ON
- 6 10 P Zhao, London Central SS, London, ON
- 6 12 M Harrisontrainor, Marc Garneau CI, Don Mills, ON
- 6 11 A Dobrin, Northern SS, Toronto, ON
- 7 11 Y Bai, Olympiads Sch, North York, ON
- 7 12 L Lu, Olympiads Sch, North York, ON
- 7 10 A Yi, Olympiads Sch, North York, ON
- 6 11 T Jiang, Olympiads Sch, North York, ON
- 6 11 K Liuzhao, Olympiads Sch, North York, ON
- 6 11 T Song, Olympiads Sch, North York, ON
- 6 11 L Yu, Olympiads Sch, North York, ON
- 10 11 S Yin, O'Neill CVI, Oshawa, ON
- 6 12 M Zargar, O'Neill CVI, Oshawa, ON
- 8 10 F Guo, Richmond Hill HS, Richmond Hill, ON
- 8 12 M Panju, Richmond Hill HS, Richmond Hill, ON
- 6 10 T Andre, Richmond Hill HS, Richmond Hill, ON
- 9 12 T Zhang, Sir John A MacDonald CI, Toronto, ON
- 8 10 R Chen, Sir John A MacDonald CI, Toronto, ON
- 6 11 G Du, Sir John A MacDonald CI, Toronto, ON
- 6 12 W Liu, Sir John A MacDonald CI, Toronto, ON
- 11 11 Y Chen, Sir Winston Churchill CVI, Thunder Bay, ON
- 10 11 C Seo, St Andrew's Col, Aurora, ON
- 7 11 R Huang, Stephen Leacock CI, Agincourt, ON
- 10 10 J Schneider, Univ of Toronto Schs, Toronto, ON
- 8 12 R Krichevsky, Univ of Toronto Schs, Toronto, ON
- 8 10 J Zung, Univ of Toronto Schs, Toronto, ON
- 6 9 R Liu, Univ of Toronto Schs, Toronto, ON
- 6 12 N So, Univ of Toronto Schs, Toronto, ON
- 6 11 P Chan, Upper Canada Col, Toronto, ON
- 9 11 J Fan, Vincent Massey SS, Windsor, ON
- 8 11 F Ban, Vincent Massey SS, Windsor, ON
- 8 10 J Duyck, Vincent Massey SS, Windsor, ON
- 8 9 H Jiang, Vincent Massey SS, Windsor, ON
- 7 12 S Lin, Vincent Massey SS, Windsor, ON
- 7 12 V Yao, Vincent Massey SS, Windsor, ON
- 7 11 A Zhang, Vincent Massey SS, Windsor, ON
- 6 12 Y Li, Vincent Massey SS, Windsor, ON

## AIME – Scores of 6+ (Canada), Continued

6 12 S Liu, Vincent Massey SS, Windsor, ON  
6 10 M Wang, Vincent Massey SS, Windsor, ON  
6 11 S Wang, Vincent Massey SS, Windsor, ON  
6 11 W Wen, Vincent Massey SS, Windsor, ON  
6 12 C Yednoroz, Vincent Massey SS, Windsor, ON  
6 12 A Zhao, Vincent Massey SS, Windsor, ON  
11 12 S Ben David, Waterloo CI, Waterloo, ON  
8 11 G Bappi, Waterloo CI, Waterloo, ON  
6 11 Y Jjiang, Waterloo CI, Waterloo, ON  
6 5 A Song, Waterloo CI, Waterloo, ON  
7 10 D Lee, Westdale SS, Hamilton, ON  
11 12 A Remorov, Wm Lyon MacKenzie CI, Toronto, ON  
9 12 C Du, Wm Lyon MacKenzie CI, Toronto, ON  
8 12 N Lee, Wm Lyon MacKenzie CI, Toronto, ON

### QUEBEC

8 12 Z Hu, Marianopolis Col, Westmount, QC  
8 12 N Lvov, Marianopolis Col, Westmount, QC  
7 12 Z Hu, Marianopolis Col, Westmount, QC  
7 13 P Zakharov, Vanier Col, Montreal, QC

### SASKATCHEWAN

9 10 R Peng, Centennial CI, Saskatoon, SK  
6 10 H Sun, Centennial CI, Saskatoon, SK  
9 12 W Chen, Walter Murray CI, Saskatoon, SK  
6 10 L Chen, Walter Murray CI, Saskatoon, SK  
6 12 T Covello, Walter Murray CI, Saskatoon, SK  
6 11 H Kim, Walter Murray CI, Saskatoon, SK  
6 12 W Yin, Walter Murray CI, Saskatoon, SK  
10 12 J Kileel, Fredericton HS, Fredericton, NB  
6 12 B Gao, Fredericton HS, Fredericton, NB



*Answer sheets return - arrival of the AMC 10/12 A*



# AIME – SCORES OF 6+

## INTERNATIONAL

The 26<sup>th</sup> American Invitational Mathematics Examination (AIME) was held on March 18, 2008 or April 2, 2008. A total of 8,586 students officially participated in the examination. A list (by score) of the International students who scored at least 6 out of 15 on the AIME is given below.

### REGION 11

#### AUSTRIA

- 6 11 J Choi, American Int'l Sch, Vienna, Austria
- 6 13 K Lim, American Int'l Sch, Vienna, Austria

#### CHINA

- 15 12 W Fu, #2 SS - East Normal Univ, China
- 13 12 C Chen, #2 SS - East Normal Univ, China
- 13 12 Y Pu, #2 SS - East Normal Univ, China
- 13 12 H Qi, #2 SS - East Normal Univ, China
- 13 12 J Shen, #2 SS - East Normal Univ, China
- 13 12 J Xu, #2 SS - East Normal Univ, China
- 13 C Zhang, #2 SS - East Normal Univ, China
- 12 12 Z Bian, #2 SS - East Normal Univ, China
- 12 12 Z Cao, #2 SS - East Normal Univ, China
- 12 12 H Shen, #2 SS - East Normal Univ, China
- 12 12 Z Xu, #2 SS - East Normal Univ, China
- 11 12 K Ge, #2 SS - East Normal Univ, China
- 11 12 Y Yang, #2 SS - East Normal Univ, China
- 11 10 F Zhu, #2 SS - East Normal Univ, China
- 10 12 X Chen, #2 SS - East Normal Univ, China
- 10 12 M Cong, #2 SS - East Normal Univ, China
- 10 10 S Jiang, #2 SS - East Normal Univ, China
- 10 12 C Liu, #2 SS - East Normal Univ, China
- 10 12 Y Wang, #2 SS - East Normal Univ, China
- 10 10 W Yu, #2 SS - East Normal Univ, China
- 10 10 J Zhang, #2 SS - East Normal Univ, China
- 10 10 W Zhao, #2 SS - East Normal Univ, China
- 9 10 X He, #2 SS - East Normal Univ, China
- 9 12 Y Lv, #2 SS - East Normal Univ, China
- 9 12 E Mao, #2 SS - East Normal Univ, China
- 9 12 Y Wen, #2 SS - East Normal Univ, China
- 9 12 S Yang, #2 SS - East Normal Univ, China
- 9 11 L Zhu, #2 SS - East Normal Univ, China
- 8 12 C Fu, #2 SS - East Normal Univ, China
- 8 11 M Huang, #2 SS - East Normal Univ, China
- 8 12 H Li, #2 SS - East Normal Univ, China
- 8 12 J Li, #2 SS - East Normal Univ, China
- 8 12 Y Lou, #2 SS - East Normal Univ, China
- 8 12 Y Lv, #2 SS - East Normal Univ, China
- 8 10 X Pan, #2 SS - East Normal Univ, China
- 8 12 Z Qian, #2 SS - East Normal Univ, China
- 8 12 H Shen, #2 SS - East Normal Univ, China
- 8 12 T Shen, #2 SS - East Normal Univ, China
- 8 12 R Wang, #2 SS - East Normal Univ, China
- 8 12 Y Wang, #2 SS - East Normal Univ, China
- 8 12 W Wei, #2 SS - East Normal Univ, China
- 8 10 J Ye, #2 SS - East Normal Univ, China
- 7 12 S Ding, #2 SS - East Normal Univ, China
- 7 12 S Liu, #2 SS - East Normal Univ, China
- 7 12 G Shou, #2 SS - East Normal Univ, China
- 7 12 H Yu, #2 SS - East Normal Univ, China
- 7 10 S Zhang, #2 SS - East Normal Univ, China
- 7 11 S Zhang, #2 SS - East Normal Univ, China
- 7 10 T Zhang, #2 SS - East Normal Univ, China
- 7 12 N Zhou, #2 SS - East Normal Univ, China
- 6 12 L He, #2 SS - East Normal Univ, China
- 6 12 F Huang, #2 SS - East Normal Univ, China
- 6 12 Y Jiang, #2 SS - East Normal Univ, China

- 6 12 Y Shi, #2 SS - East Normal Univ, China
- 10 11 X Chen, Aff HS to Capital Normal Univ, China
- 8 12 Y Huang, Aff HS to Capital Normal Univ, China
- 8 11 P Liu, Aff HS to Capital Normal Univ, China
- 8 11 Y Ni, Aff HS to Capital Normal Univ, China
- 8 11 M Ru, Aff HS to Capital Normal Univ, China
- 8 12 J Sun, Aff HS to Capital Normal Univ, China
- 8 11 Y Yang, Aff HS to Capital Normal Univ, China
- 8 11 J Zhang, Aff HS to Capital Normal Univ, China
- 7 11 X Feng, Aff HS to Capital Normal Univ, China
- 7 11 S Wang, Aff HS to Capital Normal Univ, China
- 6 11 C Liu, Aff HS to Capital Normal Univ, China
- 6 11 Y Wang, Aff HS to Capital Normal Univ, China
- 6 12 X Zhang, Aff HS to Capital Normal Univ, China
- 11 11 Y Duan, Aff HS to Peking Univ, China
- 10 11 T Li, Aff HS to Peking Univ, China
- 8 11 X Liu, Aff HS to Peking Univ, China
- 8 11 Z Wu, Aff HS to Peking Univ, China
- 8 10 Y Yao, Aff HS to Peking Univ, China
- 8 11 Z Zhang, Aff HS to Peking Univ, China
- 8 10 W Zhang, Aff HS to Peking Univ, China
- 7 11 D Chen, Aff HS to Peking Univ, China
- 7 11 Y Li, Aff HS to Peking Univ, China
- 7 13 S Ning, Aff HS to Peking Univ, China
- 7 11 X Ren, Aff HS to Peking Univ, China
- 7 10 K Wang, Aff HS to Peking Univ, China
- 7 10 Y Xu, Aff HS to Peking Univ, China
- 7 11 S Yan, Aff HS to Peking Univ, China
- 7 9 Z Zhao, Aff HS to Peking Univ, China
- 7 8 H Zhou, Aff HS to Peking Univ, China
- 6 13 J Bu, Aff HS to Peking Univ, China
- 6 11 R Chen, Aff HS to Peking Univ, China
- 6 11 Z Chen, Aff HS to Peking Univ, China
- 6 11 X Chen, Aff HS to Peking Univ, China
- 6 10 Y Fang, Aff HS to Peking Univ, China
- 6 11 Y Wang, Aff HS to Peking Univ, China
- 6 11 Q Wang, Aff HS to Peking Univ, China
- 6 11 S Wang, Aff HS to Peking Univ, China
- 6 8 D Wang, Aff HS to Peking Univ, China
- 6 10 S Wang, Aff HS to Peking Univ, China
- 6 10 Y Xiao, Aff HS to Peking Univ, China
- 6 9 D Yang, Aff HS to Peking Univ, China
- 6 9 X Zhang, Aff HS to Peking Univ, China
- 6 10 B Zhong, Aff HS to Peking Univ, China
- 15 10 W Li, Aff HS to Renmin Univ of China, China
- 14 9 Z Jin, Aff HS to Renmin Univ of China, China
- 14 12 L Li, Aff HS to Renmin Univ of China, China
- 13 11 X Li, Aff HS to Renmin Univ of China, China
- 13 11 G Shi, Aff HS to Renmin Univ of China, China
- 12 11 J Ge, Aff HS to Renmin Univ of China, China
- 12 9 L Zeng, Aff HS to Renmin Univ of China, China
- 12 10 W Zhao, Aff HS to Renmin Univ of China, China
- 11 12 Y Du, Aff HS to Renmin Univ of China, China
- 11 11 Z Guan, Aff HS to Renmin Univ of China, China
- 11 11 K Liu, Aff HS to Renmin Univ of China, China
- 11 10 B Lu, Aff HS to Renmin Univ of China, China
- 11 11 Y Teng, Aff HS to Renmin Univ of China, China
- 11 12 Y Wang, Aff HS to Renmin Univ of China, China
- 11 12 Z Wang, Aff HS to Renmin Univ of China, China

# AIME – Scores of 6+ (International), Continued

11 11	L Xia, Aff HS to Renmin Univ of China, China	7 10	S Wang, Aff HS to Renmin Univ of China, China
11 11	S Zhang, Aff HS to Renmin Univ of China, China	7 11	C Yang, Aff HS to Renmin Univ of China, China
11 10	X Zhao, Aff HS to Renmin Univ of China, China	7 10	X Yang, Aff HS to Renmin Univ of China, China
10 11	N Bi, Aff HS to Renmin Univ of China, China	7 7	J Yang, Aff HS to Renmin Univ of China, China
10 9	J Chenn, Aff HS to Renmin Univ of China, China	7 10	J Zhang, Aff HS to Renmin Univ of China, China
10 12	Y Guo, Aff HS to Renmin Univ of China, China	6 10	W Bo, Aff HS to Renmin Univ of China, China
10 11	C Jialei, Aff HS to Renmin Univ of China, China	6 9	Q Chen, Aff HS to Renmin Univ of China, China
10 9	M Li, Aff HS to Renmin Univ of China, China	6 11	M Dai, Aff HS to Renmin Univ of China, China
10 12	Y Liu, Aff HS to Renmin Univ of China, China	6 10	M Deng, Aff HS to Renmin Univ of China, China
10 11	H Lv, Aff HS to Renmin Univ of China, China	6 10	D Fan, Aff HS to Renmin Univ of China, China
10 11	S Ma, Aff HS to Renmin Univ of China, China	6 9	L Fan, Aff HS to Renmin Univ of China, China
10 9	J Peng, Aff HS to Renmin Univ of China, China	6 9	S Hao, Aff HS to Renmin Univ of China, China
10 9	Q Shi, Aff HS to Renmin Univ of China, China	6 10	N Huang, Aff HS to Renmin Univ of China, China
10 10	J Wang, Aff HS to Renmin Univ of China, China	6 11	H Ji, Aff HS to Renmin Univ of China, China
10 10	Y Xiao, Aff HS to Renmin Univ of China, China	6 10	J Jiao, Aff HS to Renmin Univ of China, China
10 11	Y Xu, Aff HS to Renmin Univ of China, China	6 9	X Lin, Aff HS to Renmin Univ of China, China
10 11	J Xu, Aff HS to Renmin Univ of China, China	6 10	Y Ma, Aff HS to Renmin Univ of China, China
10 11	L Zhang, Aff HS to Renmin Univ of China, China	6 8	S Mao, Aff HS to Renmin Univ of China, China
9 8	Z Guan, Aff HS to Renmin Univ of China, China	6 10	X Su, Aff HS to Renmin Univ of China, China
9 11	W He, Aff HS to Renmin Univ of China, China	6 10	Y Tang, Aff HS to Renmin Univ of China, China
9 11	M Li, Aff HS to Renmin Univ of China, China	6 8	Z Wan, Aff HS to Renmin Univ of China, China
9 10	X Li, Aff HS to Renmin Univ of China, China	6 8	Y Wang, Aff HS to Renmin Univ of China, China
9 10	J Liu, Aff HS to Renmin Univ of China, China	6 9	Y Wang, Aff HS to Renmin Univ of China, China
9 11	X Lu, Aff HS to Renmin Univ of China, China	6 11	Y Wu, Aff HS to Renmin Univ of China, China
9 10	F Peng, Aff HS to Renmin Univ of China, China	6 10	M Xiao, Aff HS to Renmin Univ of China, China
9 10	Y Pu, Aff HS to Renmin Univ of China, China	6 10	Z Xiengh, Aff HS to Renmin Univ of China, China
9 11	F Wu, Aff HS to Renmin Univ of China, China	6 11	S Xu, Aff HS to Renmin Univ of China, China
9 11	C Yang, Aff HS to Renmin Univ of China, China	6 8	Y Xu, Aff HS to Renmin Univ of China, China
9 11	J Yang, Aff HS to Renmin Univ of China, China	6 10	Y Yao, Aff HS to Renmin Univ of China, China
9 10	T Zeng, Aff HS to Renmin Univ of China, China	6 11	T Zhang, Aff HS to Renmin Univ of China, China
9 10	T Zhan, Aff HS to Renmin Univ of China, China	6 11	Z Zhang, Aff HS to Renmin Univ of China, China
9 10	Z Zhang, Aff HS to Renmin Univ of China, China	6 9	B Zhang, Aff HS to Renmin Univ of China, China
9 9	T Zhang, Aff HS to Renmin Univ of China, China	6 9	S Zhang, Aff HS to Renmin Univ of China, China
9 11	Z Zhao, Aff HS to Renmin Univ of China, China	11 12	X Ni, Aff HS to Tsinghua Univ, China
9 11	Y Zhou, Aff HS to Renmin Univ of China, China	10 12	J Wang, Aff HS to Tsinghua Univ, China
8 10	A Bai, Aff HS to Renmin Univ of China, China	9 12	Y Su, Aff HS to Tsinghua Univ, China
8 8	Y Deng, Aff HS to Renmin Univ of China, China	9 11	J Xu, Aff HS to Tsinghua Univ, China
8 10	W Duan, Aff HS to Renmin Univ of China, China	8 12	Y Guo, Aff HS to Tsinghua Univ, China
8 7	H Fan, Aff HS to Renmin Univ of China, China	8 11	F Xie, Aff HS to Tsinghua Univ, China
8 7	W Li, Aff HS to Renmin Univ of China, China	8 12	W Yan, Aff HS to Tsinghua Univ, China
8 11	C Liang, Aff HS to Renmin Univ of China, China	8 12	J Zhang, Aff HS to Tsinghua Univ, China
8 11	T Liu, Aff HS to Renmin Univ of China, China	7 11	D Chuqing, Aff HS to Tsinghua Univ, China
8 8	C Luo, Aff HS to Renmin Univ of China, China	7 12	C Huang, Aff HS to Tsinghua Univ, China
8 11	S Ning, Aff HS to Renmin Univ of China, China	7 12	Y Ke, Aff HS to Tsinghua Univ, China
8 10	S Qiu, Aff HS to Renmin Univ of China, China	7 11	B Zhang, Aff HS to Tsinghua Univ, China
8 10	J Sheng, Aff HS to Renmin Univ of China, China	7 11	P Zhang, Aff HS to Tsinghua Univ, China
8 10	Z Wang, Aff HS to Renmin Univ of China, China	7 11	Z Zhu, Aff HS to Tsinghua Univ, China
8 11	Y Wu, Aff HS to Renmin Univ of China, China	6 12	C Hu, Aff HS to Tsinghua Univ, China
8 10	Y Yang, Aff HS to Renmin Univ of China, China	6 11	Y Mei, Aff HS to Tsinghua Univ, China
8 9	T Yang, Aff HS to Renmin Univ of China, China	6 10	S Song, Aff HS to Tsinghua Univ, China
8 9	K Yang, Aff HS to Renmin Univ of China, China	6 10	S Su, Aff HS to Tsinghua Univ, China
8 10	W You, Aff HS to Renmin Univ of China, China	6 11	J Tu, Aff HS to Tsinghua Univ, China
8 8	J Zhao, Aff HS to Renmin Univ of China, China	6 11	X Wu, Aff HS to Tsinghua Univ, China
8 11	T Zheng, Aff HS to Renmin Univ of China, China	6 12	A Xia, Aff HS to Tsinghua Univ, China
7 11	Y Gao, Aff HS to Renmin Univ of China, China	6 11	S Zhang, Aff HS to Tsinghua Univ, China
7 9	X Gu, Aff HS to Renmin Univ of China, China	12 8	H Zhang, Aff MS to Jilin Univ, Changchun City, China
7 9	H Guo, Aff HS to Renmin Univ of China, China	10 8	T Cong, Aff MS to Jilin Univ, Changchun City, China
7 12	S Huang, Aff HS to Renmin Univ of China, China	10 8	Z Fu, Aff MS to Jilin Univ, Changchun City, China
7 9	S Liang, Aff HS to Renmin Univ of China, China	10 9	W Wang, Aff MS to Jilin Univ, Changchun City, China
7 9	Z Liang, Aff HS to Renmin Univ of China, China	10 9	Y Yu, Aff MS to Jilin Univ, Changchun City, China
7 10	X Luo, Aff HS to Renmin Univ of China, China	10 8	W Zhang, Aff MS to Jilin Univ, Changchun City, China
7 12	Y Shen, Aff HS to Renmin Univ of China, China	10 9	Y Zhao, Aff MS to Jilin Univ, Changchun City, China
7 9	Y Shen, Aff HS to Renmin Univ of China, China	9 9	S He, Aff MS to Jilin Univ, Changchun City, China
7 9	J Sheng, Aff HS to Renmin Univ of China, China	9 9	J Liang, Aff MS to Jilin Univ, Changchun City, China
7 11	N Wang, Aff HS to Renmin Univ of China, China	9 8	W Peng, Aff MS to Jilin Univ, Changchun City, China

## AIME – Scores of 6+ (International), Continued

9 8	H Zhu, Afl MS to Jilin Univ, Changchun City, China	6 11	X Zhe, Beijing No 5 MS, China
8 9	Y Lv, Afl MS to Jilin Univ, Changchun City, China	11 11	Z Wen, Exp. HS Afl-Beijing Normal Univ, China
8 8	Y Shang, Afl MS to Jilin Univ, Changchun City, China	10 12	B Li, Exp. HS Afl-Beijing Normal Univ, China
8 8	K Zhao, Afl MS to Jilin Univ, Changchun City, China	9 11	Y He, Exp. HS Afl-Beijing Normal Univ, China
7 8	B Feng, Afl MS to Jilin Univ, Changchun City, China	9 11	L Lu, Exp. HS Afl-Beijing Normal Univ, China
7 8	H Jiang, Afl MS to Jilin Univ, Changchun City, China	8 11	Y Lin, Exp. HS Afl-Beijing Normal Univ, China
6 8	C Meng, Afl MS to Jilin Univ, Changchun City, China	8 10	B Rao, Exp. HS Afl-Beijing Normal Univ, China
6 7	H Yang, Afl MS to Jilin Univ, Changchun City, China	8 11	Y Sun, Exp. HS Afl-Beijing Normal Univ, China
6 8	G Zeng, Afl MS to Jilin Univ, Changchun City, China	8 12	M Wang, Exp. HS Afl-Beijing Normal Univ, China
7 12	J Zhang, Beijing Concord Col Sino-Canada, Beijing, China	8 11	X Yan, Exp. HS Afl-Beijing Normal Univ, China
9 11	Y Yang, Beijing Huiwen MS, China	8 11	M Zhang, Exp. HS Afl-Beijing Normal Univ, China
7 12	Y Liang, Beijing Huiwen MS, China	7 9	D Tang, Exp. HS Afl-Beijing Normal Univ, China
7 12	X Shi, Beijing Huiwen MS, China	7 10	X Xu, Exp. HS Afl-Beijing Normal Univ, China
6 11	D Jiang, Beijing Huiwen MS, China	7 9	X Zhang, Exp. HS Afl-Beijing Normal Univ, China
6 11	J Ma, Beijing Huiwen MS, China	6 12	C Chang, Exp. HS Afl-Beijing Normal Univ, China
6 12	Y Yang, Beijing Huiwen MS, China	6 9	T Gu, Exp. HS Afl-Beijing Normal Univ, China
10 12	B Zhao, Beijing Jingshan Sch, China	6 12	Y Ji, Exp. HS Afl-Beijing Normal Univ, China
8 11	W Gu, Beijing Jingshan Sch, China	6 9	Y Liu, Exp. HS Afl-Beijing Normal Univ, China
7 9	Y Ji, Beijing Jingshan Sch, China	6 11	Y Qin, Exp. HS Afl-Beijing Normal Univ, China
7 9	S Jia, Beijing Jingshan Sch, China	6 9	R Song, Exp. HS Afl-Beijing Normal Univ, China
7 9	Y Liu, Beijing Jingshan Sch, China	6 12	P Wang, Exp. HS Afl-Beijing Normal Univ, China
7 11	W Yanan, Beijing Jingshan Sch, China	6 11	Y Wang, Exp. HS Afl-Beijing Normal Univ, China
6 9	H Dai, Beijing Jingshan Sch, China	6 9	X Xie, Exp. HS Afl-Beijing Normal Univ, China
6 12	Q Wang, Beijing Jingshan Sch, China	6 12	H Yang, Exp. HS Afl-Beijing Normal Univ, China
6 9	J Xiao, Beijing Jingshan Sch, China	6 10	Q Yu, Exp. HS Afl-Beijing Normal Univ, China
6 11	B Liu, Beijing Math Sch, China	6 11	Y Zhang, Exp. HS Afl-Beijing Normal Univ, China
9 10	N Ke, Beijing No 12 HS, China	12 12	B Wang, Harbin No 3 HS China, China
9 11	C Tian, Beijing No 12 HS, China	12 12	H Zhang, Harbin No 3 HS China, China
8 11	X Cao, Beijing No 12 HS, China	11 10	R Chen, Harbin No 3 HS China, China
8 11	C Yang, Beijing No 12 HS, China	11 12	M Gao, Harbin No 3 HS China, China
7 11	J Liu, Beijing No 12 HS, China	11 12	S Hou, Harbin No 3 HS China, China
7 11	H Yang, Beijing No 12 HS, China	11 12	Z Lv, Harbin No 3 HS China, China
7 11	S Qian, Beijing No 13 MS, China	11 11	X Yu, Harbin No 3 HS China, China
6 10	Y Wu, Beijing No 2 HS, China	10 12	H Guo, Harbin No 3 HS China, China
10 11	X Li, Beijing No 4 MS, China	10 12	Z Wang, Harbin No 3 HS China, China
9 10	Y Cao, Beijing No 4 MS, China	10 12	T Yu, Harbin No 3 HS China, China
9 11	J Zhao, Beijing No 4 MS, China	10 12	S Yu, Harbin No 3 HS China, China
8 11	R Ge, Beijing No 4 MS, China	10 10	M Zhang, Harbin No 3 HS China, China
8 11	R Huang, Beijing No 4 MS, China	9 12	H Cao, Harbin No 3 HS China, China
8 11	R Li, Beijing No 4 MS, China	9 10	Y Guo, Harbin No 3 HS China, China
8 10	S Wang, Beijing No 4 MS, China	9 12	B Li, Harbin No 3 HS China, China
7 10	C Liu, Beijing No 4 MS, China	9 12	R Liu, Harbin No 3 HS China, China
7 11	P Shang, Beijing No 4 MS, China	9 12	H Sun, Harbin No 3 HS China, China
7 12	Z Shen, Beijing No 4 MS, China	9 12	T Sun, Harbin No 3 HS China, China
7 11	D Wang, Beijing No 4 MS, China	9 10	T Xiao, Harbin No 3 HS China, China
7 11	Y Wang, Beijing No 4 MS, China	9 12	D Zhang, Harbin No 3 HS China, China
7 11	X Wang, Beijing No 4 MS, China	9 10	K Zhang, Harbin No 3 HS China, China
7 11	S Xu, Beijing No 4 MS, China	9 10	W Zhang, Harbin No 3 HS China, China
7 11	W Xu, Beijing No 4 MS, China	9 10	Y Zhou, Harbin No 3 HS China, China
7 11	Z Yin, Beijing No 4 MS, China	8 12	W Cui, Harbin No 3 HS China, China
7 10	B Zhang, Beijing No 4 MS, China	8 12	J Li, Harbin No 3 HS China, China
6 11	Z Li, Beijing No 4 MS, China	8 12	J Liang, Harbin No 3 HS China, China
6 11	S Liu, Beijing No 4 MS, China	8 12	C Ma, Harbin No 3 HS China, China
6 10	K Ren, Beijing No 4 MS, China	8 12	H Tu, Harbin No 3 HS China, China
6 11	X Wu, Beijing No 4 MS, China	8 10	J Wang, Harbin No 3 HS China, China
6 10	J Zhai, Beijing No 4 MS, China	8 12	J Yu, Harbin No 3 HS China, China
9 11	Y Li, Beijing No 5 MS, China	8 12	T Zhang, Harbin No 3 HS China, China
9 11	W Sitao, Beijing No 5 MS, China	7 12	Y Chu, Harbin No 3 HS China, China
9 11	X Wang, Beijing No 5 MS, China	7 10	J Fan, Harbin No 3 HS China, China
8 11	W Wenhao, Beijing No 5 MS, China	7 12	Q Li, Harbin No 3 HS China, China
8 11	M Yin, Beijing No 5 MS, China	7 12	T Sun, Harbin No 3 HS China, China
8 11	Z Zeshi, Beijing No 5 MS, China	7 12	T Wang, Harbin No 3 HS China, China
7 11	Y Li, Beijing No 5 MS, China	7 12	G Yan, Harbin No 3 HS China, China
6 11	S Jingjie, Beijing No 5 MS, China	7 12	M Zhang, Harbin No 3 HS China, China
6 11	Y Wang, Beijing No 5 MS, China	6 12	C Dong, Harbin No 3 HS China, China

## AIME – Scores of 6+ (International), Continued

6 12	R Duan, Harbin No 3 HS China, China	10 10	Z Zhenyu, HS Afl to Fudan Univ, China
6 12	K Duan, Harbin No 3 HS China, China	9 11	W Bingjie, HS Afl to Fudan Univ, China
6 12	A Fang, Harbin No 3 HS China, China	9 11	H Chen, HS Afl to Fudan Univ, China
6 10	Y Huang, Harbin No 3 HS China, China	9 12	M Fan, HS Afl to Fudan Univ, China
6 12	T Lan, Harbin No 3 HS China, China	9 11	X Han, HS Afl to Fudan Univ, China
6 12	W Li, Harbin No 3 HS China, China	9 11	H Jingjun, HS Afl to Fudan Univ, China
6 12	R Liu, Harbin No 3 HS China, China	9 12	S Li, HS Afl to Fudan Univ, China
6 12	T Mu, Harbin No 3 HS China, China	9 11	Z Wang, HS Afl to Fudan Univ, China
6 12	R Na, Harbin No 3 HS China, China	9 12	J Ye, HS Afl to Fudan Univ, China
6 10	Q Qiu, Harbin No 3 HS China, China	9 12	W Zhang, HS Afl to Fudan Univ, China
6 12	Y Shang, Harbin No 3 HS China, China	9 10	Z Zhenxue, HS Afl to Fudan Univ, China
6 10	K Shi, Harbin No 3 HS China, China	9 10	C Zhouwei, HS Afl to Fudan Univ, China
6 10	J Sun, Harbin No 3 HS China, China	8 10	N Chendi, HS Afl to Fudan Univ, China
6 10	X Wen, Harbin No 3 HS China, China	8 10	Z Chenyuan, HS Afl to Fudan Univ, China
6 10	Y Yan, Harbin No 3 HS China, China	8 12	L Gu, HS Afl to Fudan Univ, China
6 12	H Yang, Harbin No 3 HS China, China	8 11	J Liang, HS Afl to Fudan Univ, China
6 10	Y Yang, Harbin No 3 HS China, China	8 12	Y Ni, HS Afl to Fudan Univ, China
6 12	C Zhang, Harbin No 3 HS China, China	8 10	G Xiang, HS Afl to Fudan Univ, China
6 10	Q Zhang, Harbin No 3 HS China, China	8 11	Y Xu, HS Afl to Fudan Univ, China
12 10	C Ben, HS - Harbin Normal Univ, China	8 11	J Xu, HS Afl to Fudan Univ, China
12 12	H He, HS - Harbin Normal Univ, China	8 11	R Yan, HS Afl to Fudan Univ, China
11 10	X Li, HS - Harbin Normal Univ, China	8 11	X Zhang, HS Afl to Fudan Univ, China
11 12	F Xiao, HS - Harbin Normal Univ, China	8 11	X Zhao, HS Afl to Fudan Univ, China
10 12	H Han, HS - Harbin Normal Univ, China	7 12	X Jin, HS Afl to Fudan Univ, China
10 12	Y Li, HS - Harbin Normal Univ, China	7 11	M Liu, HS Afl to Fudan Univ, China
10 10	J Liu, HS - Harbin Normal Univ, China	7 11	H Ma, HS Afl to Fudan Univ, China
10 12	B Ren, HS - Harbin Normal Univ, China	7 11	X Yineng, HS Afl to Fudan Univ, China
10 10	Z Xiang, HS - Harbin Normal Univ, China	7 10	W Yishu, HS Afl to Fudan Univ, China
9 10	T Hao, HS - Harbin Normal Univ, China	7 10	C Zhangjie, HS Afl to Fudan Univ, China
9 12	J Wang, HS - Harbin Normal Univ, China	6 10	H Chang, HS Afl to Fudan Univ, China
8 12	Z Li, HS - Harbin Normal Univ, China	6 12	J Chu, HS Afl to Fudan Univ, China
8 10	X Liang, HS - Harbin Normal Univ, China	6 12	W Dong, HS Afl to Fudan Univ, China
8 10	Z Ma, HS - Harbin Normal Univ, China	6 12	Q Liu, HS Afl to Fudan Univ, China
8 10	B Tan, HS - Harbin Normal Univ, China	6 11	T Ren, HS Afl to Fudan Univ, China
8 10	S Tong, HS - Harbin Normal Univ, China	6 12	W Shi, HS Afl to Fudan Univ, China
8 12	Y Wang, HS - Harbin Normal Univ, China	6 10	X Shihao, HS Afl to Fudan Univ, China
8 10	S Wang, HS - Harbin Normal Univ, China	6 12	P Xiao, HS Afl to Fudan Univ, China
8 12	X Wang, HS - Harbin Normal Univ, China	6 10	L Xiaohua, HS Afl to Fudan Univ, China
8 12	Z Yang, HS - Harbin Normal Univ, China	6 10	C Xiaowen, HS Afl to Fudan Univ, China
7 10	X Cui, HS - Harbin Normal Univ, China	6 10	Y Yicheng, HS Afl to Fudan Univ, China
7 10	S Gao, HS - Harbin Normal Univ, China	6 11	Z Zhang, HS Afl to Fudan Univ, China
7 12	Q Li, HS - Harbin Normal Univ, China	6 12	Y Zhu, HS Afl to Fudan Univ, China
7 12	L Shi, HS - Harbin Normal Univ, China	11 11	L Yijing, HS Afl to Shanghai Jiao Tong, China
6 10	R Cai, HS - Harbin Normal Univ, China	10 12	Z Junya N, HS Afl to Shanghai Jiao Tong, China
6 10	J Ding, HS - Harbin Normal Univ, China	10 12	Z Sitong, HS Afl to Shanghai Jiao Tong, China
6 10	R Jia, HS - Harbin Normal Univ, China	10 11	X Zhang, HS Afl to Shanghai Jiao Tong, China
6 10	F Liu, HS - Harbin Normal Univ, China	10 12	H Zhenyi, HS Afl to Shanghai Jiao Tong, China
6 10	C Sun, HS - Harbin Normal Univ, China	9 11	G Feng, HS Afl to Shanghai Jiao Tong, China
6 12	C Wang, HS - Harbin Normal Univ, China	9 11	Y Yunjie, HS Afl to Shanghai Jiao Tong, China
6 10	T Xue, HS - Harbin Normal Univ, China	9 11	M Zheao, HS Afl to Shanghai Jiao Tong, China
6 10	Q Yang, HS - Harbin Normal Univ, China	8 10	H Liwen, HS Afl to Shanghai Jiao Tong, China
14 11	F Yong, HS Afl to Fudan Univ, China	8 11	X Xiaolei, HS Afl to Shanghai Jiao Tong, China
13 12	L Qin, HS Afl to Fudan Univ, China	8 12	Z Xuanlin, HS Afl to Shanghai Jiao Tong, China
13 11	Y Xuan, HS Afl to Fudan Univ, China	8 11	Y Xueyuan, HS Afl to Shanghai Jiao Tong, China
13 12	H Zhang, HS Afl to Fudan Univ, China	7 12	D Chen, HS Afl to Shanghai Jiao Tong, China
12 12	Z Wang, HS Afl to Fudan Univ, China	7 12	X Li, HS Afl to Shanghai Jiao Tong, China
12 11	J Xue, HS Afl to Fudan Univ, China	7 12	Z Wenhong, HS Afl to Shanghai Jiao Tong, China
11 11	J Chen, HS Afl to Fudan Univ, China	7 11	C Wenzhe, HS Afl to Shanghai Jiao Tong, China
11 12	D Shi, HS Afl to Fudan Univ, China	7 12	S Zheng, HS Afl to Shanghai Jiao Tong, China
11 12	W Zhou, HS Afl to Fudan Univ, China	6 12	F Jiazi, HS Afl to Shanghai Jiao Tong, China
10 11	H Ding, HS Afl to Fudan Univ, China	6 10	C Kaiwei, HS Afl to Shanghai Jiao Tong, China
10 11	J Guo, HS Afl to Fudan Univ, China	6 12	Z Ruonan, HS Afl to Shanghai Jiao Tong, China
10 10	Y Jiaowen, HS Afl to Fudan Univ, China	11 12	L Ai, Hua Nan Shi Da Fu Zhong, Guang Zhou, China
10 12	T Sun, HS Afl to Fudan Univ, China	10 9	Y Liu, Hua Nan Shi Da Fu Zhong, Guang Zhou, China
10 12	N Sun, HS Afl to Fudan Univ, China	9 12	P Wu, Hua Nan Shi Da Fu Zhong, Guang Zhou, China

# AIME – Scores of 6+ (International), Continued

9 11	W Xiong, Hua Nan Shi Da Fu Zhong, Guang Zhou, China	11 10	Z Tang, Shanghai HS, China
8 12	Y Chen, Hua Nan Shi Da Fu Zhong, Guang Zhou, China	11 11	Y Wang, Shanghai HS, China
8 9	H Chen, Hua Nan Shi Da Fu Zhong, Guang Zhou, China	11 11	J Wang, Shanghai HS, China
7 8	W Liu, Hua Nan Shi Da Fu Zhong, Guang Zhou, China	11 10	Y Zhu, Shanghai HS, China
7 8	Q Tan, Hua Nan Shi Da Fu Zhong, Guang Zhou, China	10 10	Y Chen, Shanghai HS, China
6 9	Q An, Hua Nan Shi Da Fu Zhong, Guang Zhou, China	10 10	J He, Shanghai HS, China
6 8	Y Chen, Hua Nan Shi Da Fu Zhong, Guang Zhou, China	10 10	Y Liu, Shanghai HS, China
6 8	Z Wang, Hua Nan Shi Da Fu Zhong, Guang Zhou, China	10 11	Y Lu, Shanghai HS, China
6 11	C Lu, Int'l Sch of Beijing, Beijing, China	10 11	J Pan, Shanghai HS, China
10 12	X Zhao, NE Yucai Frn Lang Sch, China	10 12	S Wang, Shanghai HS, China
8 11	D Luo, NE Yucai Frn Lang Sch, China	10 10	J Xia, Shanghai HS, China
8 12	S Qin, NE Yucai Frn Lang Sch, China	10 11	C Zhang, Shanghai HS, China
8 11	Y Sun, NE Yucai Frn Lang Sch, China	9 10	S Bai, Shanghai HS, China
8 11	H Wang, NE Yucai Frn Lang Sch, China	9 11	R Cao, Shanghai HS, China
7 12	Z Dai, NE Yucai Frn Lang Sch, China	10 10	W Chen, Shanghai HS, China
7 11	F Li, NE Yucai Frn Lang Sch, China	9 10	Q Hao, Shanghai HS, China
7 12	C Li, NE Yucai Frn Lang Sch, China	9 11	Y Wang, Shanghai HS, China
7 12	R Liu, NE Yucai Frn Lang Sch, China	9 10	L Xu, Shanghai HS, China
7 11	J Wang, NE Yucai Frn Lang Sch, China	9 10	S Xu, Shanghai HS, China
7 11	Z Wang, NE Yucai Frn Lang Sch, China	9 10	D Zhang, Shanghai HS, China
7 11	Z Yang, NE Yucai Frn Lang Sch, China	8 10	H Chen, Shanghai HS, China
6 11	T Chen, NE Yucai Frn Lang Sch, China	8 12	H Cui, Shanghai HS, China
6 9	J Chen, NE Yucai Frn Lang Sch, China	8 11	J Li, Shanghai HS, China
6 9	L Ge, NE Yucai Frn Lang Sch, China	8 10	Y Li, Shanghai HS, China
6 11	S Kang, NE Yucai Frn Lang Sch, China	8 10	Y Wang, Shanghai HS, China
6 11	L Li, NE Yucai Frn Lang Sch, China	8 10	Y Xu, Shanghai HS, China
6 12	Z Tan, NE Yucai Frn Lang Sch, China	8 10	Q Yang, Shanghai HS, China
6 11	Y Tang, NE Yucai Frn Lang Sch, China	8 11	Y Zhou, Shanghai HS, China
6 11	W Wang, NE Yucai Frn Lang Sch, China	7 10	Z Ding, Shanghai HS, China
6 11	Y Zhang, NE Yucai Frn Lang Sch, China	7 10	Y Gao, Shanghai HS, China
6 12	C Zhao, NE Yucai Frn Lang Sch, China	7 10	Y Jiang, Shanghai HS, China
12 12	C Yifan, No 2 HS Aff to Beijing Normal Univ, China	7 10	Q Liu, Shanghai HS, China
10 11	L Guchuan, No 2 HS Aff to Beijing Normal Univ, China	7 10	Q Tao, Shanghai HS, China
10 11	G Shiyuan, No 2 HS Aff to Beijing Normal Univ, China	7 10	Y Wang, Shanghai HS, China
9 11	M Xiangxiang, No 2 HS Aff to Beijing Normal Univ, China	7 11	Y Zhu, Shanghai HS, China
8 11	X Yue, No 2 HS Aff to Beijing Normal Univ, China	6 10	A Chen, Shanghai HS, China
8	X Zhang, No 2 HS Aff to Beijing Normal Univ, China	6 11	S Gong, Shanghai HS, China
8 12	W Zheng, No 2 HS Aff to Beijing Normal Univ, China	6 10	S Wu, Shanghai HS, China
8 11	C Zhi, No 2 HS Aff to Beijing Normal Univ, China	6 10	Q Zhang, Shanghai HS, China
7 11	L Chen, No 2 HS Aff to Beijing Normal Univ, China	8 12	J Choi, Shanghai Am Sch-West, Zhu Di, Shanghai, China
7 11	W Xiaotian, No 2 HS Aff to Beijing Normal Univ, China	7 11	T Sun, Shanghai Am Sch-West, Zhu Di, Shanghai, China
7 12	F Zipei, No 2 HS Aff to Beijing Normal Univ, China	6 11	S Kang, Shanghai Am Sch-West, Zhu Di, Shanghai, China
6 12	L Dong, No 2 HS Aff to Beijing Normal Univ, China	13 7	C Gu, Shanghai Gezhi HS, China
6 11	B Wang, No 2 HS Aff to Beijing Normal Univ, China	13 12	H Lu, Shanghai Gezhi HS, China
6 11	Z Xiuyuan, No 2 HS Aff to Beijing Normal Univ, China	13 12	Y Ye, Shanghai Gezhi HS, China
14 12	Z Gu, Shanghai HS, China	11 12	Y Gu, Shanghai Gezhi HS, China
14 11	H Xu, Shanghai HS, China	11 11	Y Meng, Shanghai Gezhi HS, China
14 11	J Zeng, Shanghai HS, China	11 12	Z Xur G, Shanghai Gezhi HS, China
14 11	Z Zhang, Shanghai HS, China	10 12	H Liu, Shanghai Gezhi HS, China
13 12	Z Fei, Shanghai HS, China	10 7	K Lu, Shanghai Gezhi HS, China
13 11	Y Jiang, Shanghai HS, China	10 12	X Si, Shanghai Gezhi HS, China
13 10	F Ruan, Shanghai HS, China	10 12	W Wang, Shanghai Gezhi HS, China
13 11	M Sheng, Shanghai HS, China	9 12	X Cai, Shanghai Gezhi HS, China
13 10	F Zheng, Shanghai HS, China	9 12	J Ji, Shanghai Gezhi HS, China
12 11	Q Cao, Shanghai HS, China	9 12	W Lu, Shanghai Gezhi HS, China
12 12	X Ding, Shanghai HS, China	9 10	Z Wang, Shanghai Gezhi HS, China
12 11	Y Gao, Shanghai HS, China	8 12	W He, Shanghai Gezhi HS, China
12 11	J Jiang, Shanghai HS, China	8 12	W Huang, Shanghai Gezhi HS, China
12 10	Y Shen, Shanghai HS, China	8 7	C Liu, Shanghai Gezhi HS, China
12 11	J Yang, Shanghai HS, China	7 10	W Huang, Shanghai Gezhi HS, China
11 11	C Li, Shanghai HS, China	7 12	X Song, Shanghai Gezhi HS, China
11 12	M Luo, Shanghai HS, China	7 12	C Wu, Shanghai Gezhi HS, China
11 10	Y Mao, Shanghai HS, China	7 10	T Xie, Shanghai Gezhi HS, China
11 11	Y Pan, Shanghai HS, China	7 12	L Yu, Shanghai Gezhi HS, China
11 12	Y Qin, Shanghai HS, China	6 12	Q Bu, Shanghai Gezhi HS, China

# AIME – Scores of 6+ (International), Continued

6 12	J Diao, Shanghai Gezhi HS, China	9 11	J Ding, Shenzhen MS, China
6 10	F Gong, Shanghai Gezhi HS, China	9 11	Z Li, Shenzhen MS, China
6 10	Y Guan, Shanghai Gezhi HS, China	9 11	Y Xiao, Shenzhen MS, China
6 12	Y Li, Shanghai Gezhi HS, China	9 10	M Xu, Shenzhen MS, China
6 12	K Ying, Shanghai Gezhi HS, China	9 10	Y Zhang, Shenzhen MS, China
6 12	Y Yuan, Shanghai Gezhi HS, China	8 12	J Cai, Shenzhen MS, China
6 12	W Zhang, Shanghai Gezhi HS, China	8 11	Y Deng, Shenzhen MS, China
13 12	S Xu, Shanghai Yan'An HS, China	8 10	R Huang, Shenzhen MS, China
12 12	T Luo, Shanghai Yan'An HS, China	8 11	Y Luo, Shenzhen MS, China
12 12	W Xu, Shanghai Yan'An HS, China	8 11	H Pu, Shenzhen MS, China
11 11	K Yang, Shanghai Yan'An HS, China	8 11	Z Sun, Shenzhen MS, China
11 12	X Zhang, Shanghai Yan'An HS, China	8 11	Y Wang, Shenzhen MS, China
11 9	Y Zhang, Shanghai Yan'An HS, China	7 10	Q Chen, Shenzhen MS, China
11 12	Z Zhu, Shanghai Yan'An HS, China	7 11	X He, Shenzhen MS, China
10 10	Y Wu, Shanghai Yan'An HS, China	7 11	F Li, Shenzhen MS, China
10 11	F Xie, Shanghai Yan'An HS, China	7 10	Y Li, Shenzhen MS, China
10 12	S Yu, Shanghai Yan'An HS, China	7 11	B Sun, Shenzhen MS, China
10 9	R Yuan, Shanghai Yan'An HS, China	7 10	J Wan, Shenzhen MS, China
10 11	J Zhu, Shanghai Yan'An HS, China	7 11	G Xie, Shenzhen MS, China
9 10	Y Feng, Shanghai Yan'An HS, China	7 11	B Yang, Shenzhen MS, China
9 12	F Gu, Shanghai Yan'An HS, China	6 10	B Jin, Shenzhen MS, China
9 11	Y Ha, Shanghai Yan'An HS, China	6 10	Y Luo, Shenzhen MS, China
9 12	L Han, Shanghai Yan'An HS, China	6 11	C Su, Shenzhen MS, China
9 12	L Li, Shanghai Yan'An HS, China	6 10	L Zeng, Shenzhen MS, China
9 12	L Wang, Shanghai Yan'An HS, China	14 11	S Handuo, Zhejiang Zhenhai MS, China
9 12	Z Xu, Shanghai Yan'An HS, China	13 11	L Huanran, Zhejiang Zhenhai MS, China
9 12	K Zhu, Shanghai Yan'An HS, China	13 11	W Yang, Zhejiang Zhenhai MS, China
8 12	J Chen, Shanghai Yan'An HS, China	13 11	F Yue, Zhejiang Zhenhai MS, China
8 10	L Chen, Shanghai Yan'An HS, China	12 10	Z Chao Jun, Zhejiang Zhenhai MS, China
8 10	Y Shao, Shanghai Yan'An HS, China	12 11	T Jiajun, Zhejiang Zhenhai MS, China
8 12	Y Wang, Shanghai Yan'An HS, China	11 11	H Chao Yu, Zhejiang Zhenhai MS, China
8 10	Y Wang, Shanghai Yan'An HS, China	11 11	S Haidong, Zhejiang Zhenhai MS, China
8 10	L Wang, Shanghai Yan'An HS, China	11 11	S Weifeng, Zhejiang Zhenhai MS, China
8 10	S Zhou, Shanghai Yan'An HS, China	11 10	C Xueting, Zhejiang Zhenhai MS, China
7 9	S Cao, Shanghai Yan'An HS, China	10 11	Y Chengchi, Zhejiang Zhenhai MS, China
7 11	Z Ding, Shanghai Yan'An HS, China	10 10	Y Hanjie, Zhejiang Zhenhai MS, China
7 12	H Gu, Shanghai Yan'An HS, China	10 11	L Hongjie, Zhejiang Zhenhai MS, China
7 9	Z Sun, Shanghai Yan'An HS, China	10 10	Z Jingqian, Zhejiang Zhenhai MS, China
7 12	Z Tan, Shanghai Yan'An HS, China	10 10	Z Kai, Zhejiang Zhenhai MS, China
7 12	Y Wang, Shanghai Yan'An HS, China	10 10	L Kaicheng, Zhejiang Zhenhai MS, China
7 12	S Xu, Shanghai Yan'An HS, China	10 11	W Yihan, Zhejiang Zhenhai MS, China
7 12	Y Zhang, Shanghai Yan'An HS, China	10 11	Z Yuan, Zhejiang Zhenhai MS, China
6 12	S Cai, Shanghai Yan'An HS, China	10 11	Z Yusun, Zhejiang Zhenhai MS, China
6 11	C Fang, Shanghai Yan'An HS, China	9 11	X Chengjie, Zhejiang Zhenhai MS, China
6 11	L Li, Shanghai Yan'An HS, China	9 11	C Lingjie, Zhejiang Zhenhai MS, China
6 11	Y Liu, Shanghai Yan'An HS, China	9 11	L Peijiu, Zhejiang Zhenhai MS, China
6 10	L Qiao, Shanghai Yan'An HS, China	9 10	X Qian, Zhejiang Zhenhai MS, China
6 10	A Zhang, Shanghai Yan'An HS, China	9 11	Y Qifan, Zhejiang Zhenhai MS, China
6 11	Z Zhou, Shanghai Yan'An HS, China	9 10	C Shuyue, Zhejiang Zhenhai MS, China
15 10	W Chen, Shenzhen MS, China	9 10	H Weiqiao, Zhejiang Zhenhai MS, China
14 10	X Ai, Shenzhen MS, China	9 11	Y Yingcai, Zhejiang Zhenhai MS, China
14 10	J Zheng, Shenzhen MS, China	9 11	H Zhaoxi, Zhejiang Zhenhai MS, China
13 10	Y Wu, Shenzhen MS, China	9 11	W Zhenxun, Zhejiang Zhenhai MS, China
13 11	G Yang, Shenzhen MS, China	8 10	H Chen, Zhejiang Zhenhai MS, China
13 10	L Yang, Shenzhen MS, China	8 11	H Hao, Zhejiang Zhenhai MS, China
12 10	R Chen, Shenzhen MS, China	8 11	L Jia, Zhejiang Zhenhai MS, China
12 11	Z Li, Shenzhen MS, China	8 10	C Jiabin, Zhejiang Zhenhai MS, China
12 10	Z Xiong, Shenzhen MS, China	8 11	H Jiawei, Zhejiang Zhenhai MS, China
12 10	Z Yi, Shenzhen MS, China	8 11	Y Jie, Zhejiang Zhenhai MS, China
11 11	C Jia, Shenzhen MS, China	8 11	F Jingjing, Zhejiang Zhenhai MS, China
11 11	Y Zeng, Shenzhen MS, China	8 10	H Kai, Zhejiang Zhenhai MS, China
10 11	H Yang, Shenzhen MS, China	8 11	Y Keqi, Zhejiang Zhenhai MS, China
10 10	Y Zhang, Shenzhen MS, China	8 11	M Liangfeng, Zhejiang Zhenhai MS, China
10 11	Y Zou, Shenzhen MS, China	8 10	W Shiwei, Zhejiang Zhenhai MS, China
9 11	C Chen, Shenzhen MS, China	8 11	L Wei, Zhejiang Zhenhai MS, China

# AIME – Scores of 6+ (International), Continued

8 10 F Zhiwei, Zhejiang Zhenhai MS, China  
7 11 S Haizhong, Zhejiang Zhenhai MS, China  
7 11 S Hanguang, Zhejiang Zhenhai MS, China  
7 9 D Jiawei, Zhejiang Zhenhai MS, China  
7 11 P Jun, Zhejiang Zhenhai MS, China  
7 10 Z Kai, Zhejiang Zhenhai MS, China  
7 10 L Le, Zhejiang Zhenhai MS, China  
7 11 C Lei, Zhejiang Zhenhai MS, China  
7 9 L Lingxiao, Zhejiang Zhenhai MS, China  
7 10 L Tianyu, Zhejiang Zhenhai MS, China  
7 11 Z Yangxi, Zhejiang Zhenhai MS, China  
7 11 Z Yi, Zhejiang Zhenhai MS, China  
7 11 W Zhangchi, Zhejiang Zhenhai MS, China  
6 11 H Keyang, Zhejiang Zhenhai MS, China  
6 11 C Li, Zhejiang Zhenhai MS, China  
6 11 H Linhui, Zhejiang Zhenhai MS, China  
6 10 Z Linyuan, Zhejiang Zhenhai MS, China  
6 11 H Mengdi, Zhejiang Zhenhai MS, China  
6 10 S Qunchao, Zhejiang Zhenhai MS, China  
6 11 W Siyu, Zhejiang Zhenhai MS, China  
6 11 S Zhaohui, Zhejiang Zhenhai MS, China

## CZECH REPUBLIC

7 10 J Cho, Intl Sch of Prague, Prague, Czech Republic

## FRANCE

8 12 K Zeng, American Sch of Paris, St-Cloud, France

## GREECE

6 11 K Pappelis, Athens College, PPsychico, Greece  
6 12 N Panagiotakos, Psychico College, Athens, Greece

## HONG KONG

8 11 M Ng, Hong Kong Intn'l Sch, Tai Tam, Hong Kong  
8 12 T Lau, Island Sch, Hong Kong  
7 13 P Jackson, Island Sch, Hong Kong

## HUNGARY

10 11 L Varga, Univ Debrecen Dept of Math, Debrecen, Hungary  
8 12 G Simon, Univ Debrecen Dept of Math, Debrecen, Hungary  
8 12 L Toth, Univ Debrecen Dept of Math, Debrecen, Hungary  
6 12 A Goda, Univ Debrecen Dept of Math, Debrecen, Hungary

## INDIA

6 12 D Lee, Am Embassy Sch, New Delhi, India

## INDONESIA

7 11 Y Jee, Jakarta Intn'l Sch, Jakarta, Indonesia  
6 10 J Lim, Jakarta Intn'l Sch, Jakarta, Indonesia  
8 10 W Christian, Surya Institute, Indonesia  
8 10 K Pramudyanto, Surya Institute, Indonesia  
7 10 Ivan Reinaldo, Surya Institute, Indonesia  
7 9 C Ivan Wangsa, Surya Institute, Indonesia  
7 9 Johan Gunardi, Surya Institute, Indonesia  
6 11 Joseph Andreas, Surya Institute, Indonesia  
6 11 Winston Mailoa, Surya Institute, Indonesia

## ROMANIA

8 12 A Tigora, Coelgiul Nat'l Traian, Drobeta Turnu Severn, Romania  
7 10 R Croitoru, Coelgiul Nat'l Traian, Drobeta Turnu Severn, Romania  
7 12 R Mariescu, Coelgiul Nat'l Traian, Drobeta Turnu Severn, Romania  
6 10 C Carapencea, Coelgiul Nat'l Traian, Drobeta Turnu Severn, Romania  
6 12 O Coanda, Coelgiul Nat'l Traian, Drobeta Turnu Severn, Romania  
7 10 M Dutuleasa, Coelgiul Nat'l Spiru Haret, Tg-Jiu, Romania  
7 11 L Guran, Coelgiul Nat'l Spiru Haret, Tg-Jiu, Romania  
10 12 E Rosu, Liceul Internat 'C Negruzzi', Iasi, Romania  
6 9 V Cecati, Liceul Internat 'C Negruzzi', Iasi, Romania  
6 10 A Constantinescu, Liceul Internat 'C Negruzzi', Iasi, Romania

6 12 S Oprea, Liceul Internat 'C Negruzzi', Iasi, Romania  
8 12 A Feier, Univ of Baia Mare, Baia Mare, Romania

## SINGAPORE

7 12 O Jun Peng, Anderson JrCol, Singapore  
8 10 Tao Junrui, Anglo Chinese Sch, Singapore  
6 10 Gu Yechen, Anglo Chinese Sch, Singapore  
6 10 Peerapong, Anglo Chinese Sch, Singapore  
7 12 H Huynh, Anglo-Chinese JrCol, Singapore  
6 10 S Chen, Bukit Panjang Gov't HS, Singapore  
8 10 J Liu, Dunman HS, Singapore  
7 10 R Jiang, Dunman HS, Singapore  
6 10 S Ding, Dunman HS, Singapore  
6 10 Y Lu, Dunman HS, Singapore  
10 10 S Chao, Hwa Chong Inst., HCI, Singapore  
10 11 J Choo, Hwa Chong Inst., HCI, Singapore  
10 10 L Shijie, Hwa Chong Inst., HCI, Singapore  
10 12 S Yu, Hwa Chong Inst., HCI, Singapore  
10 11 J Zhong, Hwa Chong Inst., HCI, Singapore  
9 11 X Li, Hwa Chong Inst., HCI, Singapore  
9 11 H Shao, Hwa Chong Inst., HCI, Singapore  
9 11 W Shizhi, Hwa Chong Inst., HCI, Singapore  
9 12 H Yang, Hwa Chong Inst., HCI, Singapore  
8 12 Z Dai, Hwa Chong Inst., HCI, Singapore  
8 11 D Jin, Hwa Chong Inst., HCI, Singapore  
8 10 J Lu, Hwa Chong Inst., HCI, Singapore  
8 12 C Luo, Hwa Chong Inst., HCI, Singapore  
8 12 Z Qian, Hwa Chong Inst., HCI, Singapore  
8 12 L Wang, Hwa Chong Inst., HCI, Singapore  
8 10 Y Wenchu, Hwa Chong Inst., HCI, Singapore  
8 11 H Wu, Hwa Chong Inst., HCI, Singapore  
8 10 L Xiaoyang, Hwa Chong Inst., HCI, Singapore  
8 12 Z Yeo, Hwa Chong Inst., HCI, Singapore  
8 12 Y Zhu, Hwa Chong Inst., HCI, Singapore  
8 11 X Zhu, Hwa Chong Inst., HCI, Singapore  
7 12 L Chen, Hwa Chong Inst., HCI, Singapore  
7 10 K Derek, Hwa Chong Inst., HCI, Singapore  
7 11 W Hong, Hwa Chong Inst., HCI, Singapore  
7 12 L Ke, Hwa Chong Inst., HCI, Singapore  
7 12 W Lim, Hwa Chong Inst., HCI, Singapore  
7 10 Z Qian, Hwa Chong Inst., HCI, Singapore  
7 11 J Shen, Hwa Chong Inst., HCI, Singapore  
7 10 N Viet Anh, Hwa Chong Inst., HCI, Singapore  
7 11 Y Wang, Hwa Chong Inst., HCI, Singapore  
7 12 T Wang, Hwa Chong Inst., HCI, Singapore  
7 12 X Wu, Hwa Chong Inst., HCI, Singapore  
7 11 X Wu, Hwa Chong Inst., HCI, Singapore  
7 11 T Yu, Hwa Chong Inst., HCI, Singapore  
7 10 L Zelin, Hwa Chong Inst., HCI, Singapore  
7 11 H Zhang, Hwa Chong Inst., HCI, Singapore  
6 10 W Changtian, Hwa Chong Inst., HCI, Singapore  
6 9 Y Chen, Hwa Chong Inst., HCI, Singapore  
6 11 Y Chen, Hwa Chong Inst., HCI, Singapore  
6 10 Q Chengzhang, Hwa Chong Inst., HCI, Singapore  
6 11 J Deng, Hwa Chong Inst., HCI, Singapore  
6 12 M Dong, Hwa Chong Inst., HCI, Singapore  
6 12 N Fang, Hwa Chong Inst., HCI, Singapore  
6 12 Z Guan, Hwa Chong Inst., HCI, Singapore  
6 9 E Hng, Hwa Chong Inst., HCI, Singapore  
6 11 J Li, Hwa Chong Inst., HCI, Singapore  
6 9 X Liang, Hwa Chong Inst., HCI, Singapore  
6 11 W Lim, Hwa Chong Inst., HCI, Singapore  
6 10 D Lingnan, Hwa Chong Inst., HCI, Singapore  
6 11 Y Lu, Hwa Chong Inst., HCI, Singapore  
6 11 J Meng, Hwa Chong Inst., HCI, Singapore

## AIME – Scores of 6+ (United States), Continued

6 12	G Miao, Hwa Chong Inst., HCI, Singapore	9 10	H Yetao, Raffles Institution, Singapore
6 9	T Nie, Hwa Chong Inst., HCI, Singapore	8 9	H Chen, Raffles Institution, Singapore
6 10	J Shuai, Hwa Chong Inst., HCI, Singapore	8 9	C Luyu, Raffles Institution, Singapore
6 12	B Song, Hwa Chong Inst., HCI, Singapore	8 10	J Sia, Raffles Institution, Singapore
6 12	L Sun, Hwa Chong Inst., HCI, Singapore	7 10	V Arifin T'jeng, Raffles Institution, Singapore
6 9	W Tianbi, Hwa Chong Inst., HCI, Singapore	7 10	E Chay, Raffles Institution, Singapore
6 11	X Wang, Hwa Chong Inst., HCI, Singapore	7 10	L Jian Yang, Raffles Institution, Singapore
6 11	Y Xu, Hwa Chong Inst., HCI, Singapore	7 10	X Ke, Raffles Institution, Singapore
6 9	Z Yizhou, Hwa Chong Inst., HCI, Singapore	7 10	I Loh Yao Chen, Raffles Institution, Singapore
6 12	S Goh, Jurong JrCol, Singapore	7 10	W Ming Jun, Raffles Institution, Singapore
8 10	R Wang, Nanyang Girls' HS, Singapore	7 10	W Tianyi, Raffles Institution, Singapore
7 9	K Hoang, Nanyang Girls' HS, Singapore	7 10	W Xiong, Raffles Institution, Singapore
7 10	P How, Nanyang Girls' HS, Singapore	7 8	K Yuxuan, Raffles Institution, Singapore
6 10	X Wang, Nanyang Girls' HS, Singapore	6 9	A Aw, Raffles Institution, Singapore
6 10	L Wu, Nanyang Girls' HS, Singapore	6 8	R Kor, Raffles Institution, Singapore
6 12	F Zeng, Nanyang JrCol, Singapore	6 9	C Tian, Raffles Institution, Singapore
10 12	A Chan, National JrCol, Singapore	6 8	D Yue, Raffles Institution, Singapore
9 10	H Nguyen Qui, National JrCol, Singapore	12 12	X Long, Raffles JrCol, Singapore
9 12	X Shengtao, National JrCol, Singapore	11 12	J Tan, Raffles JrCol, Singapore
7 12	A Agrawal, National JrCol, Singapore	11 11	C Yang, Raffles JrCol, Singapore
7 11	H Du, National JrCol, Singapore	10 12	B Wu, Raffles JrCol, Singapore
7 12	K Zhang, National JrCol, Singapore	10 11	X Zhiping, Raffles JrCol, Singapore
6 11	X Chen, National JrCol, Singapore	9 11	Y Zhang, Raffles JrCol, Singapore
6 11	Y Dai, National JrCol, Singapore	8 12	L Cheng, Raffles JrCol, Singapore
6 12	F Gan, National JrCol, Singapore	8 11	C Sihan, Raffles JrCol, Singapore
6 12	T Le Mau, National JrCol, Singapore	8 11	Y Wang, Raffles JrCol, Singapore
6 10	N Tang, National JrCol, Singapore	8 12	Y Xu, Raffles JrCol, Singapore
10 12	D Lee Jun, Nus HS of M and Sci, Singapore	8 12	Y Zhou, Raffles JrCol, Singapore
9 8	Y Ang, Nus HS of M and Sci, Singapore	7 12	Z Eng, Raffles JrCol, Singapore
9 9	R Chan, Nus HS of M and Sci, Singapore	7 11	Y Kung, Raffles JrCol, Singapore
9 9	S Lim, Nus HS of M and Sci, Singapore	7 12	M Nambiar, Raffles JrCol, Singapore
8 12	M Ang, Nus HS of M and Sci, Singapore	7 12	C Ronald, Raffles JrCol, Singapore
8 10	D Foo, Nus HS of M and Sci, Singapore	7 12	H Xie, Raffles JrCol, Singapore
8 12	Y Toh, Nus HS of M and Sci, Singapore	7 12	Q Xu, Raffles JrCol, Singapore
8 11	M Vo Thanh, Nus HS of M and Sci, Singapore	7 11	D Yao, Raffles JrCol, Singapore
7 10	J Goh, Nus HS of M and Sci, Singapore	7 11	H Yiming, Raffles JrCol, Singapore
7 12	L Lam Chee Yong, Nus HS of M and Sci, Singapore	7 11	L Yuanning, Raffles JrCol, Singapore
7 7	J Lim, Nus HS of M and Sci, Singapore	6 12	X Chen, Raffles JrCol, Singapore
7 10	L Lim, Nus HS of M and Sci, Singapore	6 12	B Chen, Raffles JrCol, Singapore
7 10	Z Yu, Nus HS of M and Sci, Singapore	6 12	C Deng, Raffles JrCol, Singapore
6 11	H Chen, Nus HS of M and Sci, Singapore	6 12	W Du, Raffles JrCol, Singapore
6 10	J Lam, Nus HS of M and Sci, Singapore	6 11	L Ji, Raffles JrCol, Singapore
6 10	M Le, Nus HS of M and Sci, Singapore	6 11	C Koo, Raffles JrCol, Singapore
6 12	L Lei, Nus HS of M and Sci, Singapore	6 12	K Li, Raffles JrCol, Singapore
6 10	A Li, Nus HS of M and Sci, Singapore	6 12	J Lim, Raffles JrCol, Singapore
6 9	W Lin, Nus HS of M and Sci, Singapore	6 12	C Tan, Raffles JrCol, Singapore
6 10	J Low, Nus HS of M and Sci, Singapore	6 12	Q Wang, Raffles JrCol, Singapore
6 10	J Su, Nus HS of M and Sci, Singapore	6 12	Q Wang, Raffles JrCol, Singapore
6 9	W Tan, Nus HS of M and Sci, Singapore	6 12	R Whang, Raffles JrCol, Singapore
7 12	Jiang Xueqian, Open Section, Singapore	6 12	Y Yang, Raffles JrCol, Singapore
6 7	Jonathan Ang, Open Section, Singapore	6 12	K Yuan, Raffles JrCol, Singapore
6 7	Lim Jeck, Open Section, Singapore	6 11	X Zenian, Raffles JrCol, Singapore
14 10	Y Duan, Raffles Girls' Sch, Singapore	11 10	Wan Moquan, River Valley HS, Singapore
7 10	C Chen, Raffles Girls' Sch, Singapore	8 10	Ding Ning, River Valley HS, Singapore
7 9	Y Pan, Raffles Girls' Sch, Singapore	8 9	Hu Xu Ling, River Valley HS, Singapore
6 9	T Cheng, Raffles Girls' Sch, Singapore	8 10	Zong Guo, River Valley HS, Singapore
6 10	T He, Raffles Girls' Sch, Singapore	7 10	Ji Xin Shi, River Valley HS, Singapore
6 10	C Lee Yi Wei, Raffles Girls' Sch, Singapore	6 9	Feng Li, River Valley HS, Singapore
6 10	Y Tang, Raffles Girls' Sch, Singapore	6 9	Gu Si Qi, River Valley HS, Singapore
6 9	J Wang, Raffles Girls' Sch, Singapore	6 9	Li Yan Cheng, River Valley HS, Singapore
6 9	B Wang, Raffles Girls' Sch, Singapore	6 10	Shen Wei Wei, River Valley HS, Singapore
11 10	H Shi, Raffles Institution, Singapore	6 10	Xia Ze, River Valley HS, Singapore
11 10	Z Song, Raffles Institution, Singapore	6 11	H Kim, Singapore Am Sch, Singapore
9 10	H Tang, Raffles Institution, Singapore	7 12	C Lian, St Andrews JrCol, Singapore
9 10	B Tng, Raffles Institution, Singapore	9 12	K Wadhwa, Temasek JrCol, Singapore



# AIME – Scores of 6+ (United States), Continued

8 12	C Indra Kusuma, Temasek JrCol, Singapore	7 11	K Park, Korean Minjok Lshp Acad, Kangwon, Korea
8 12	S Wang, Temasek JrCol, Singapore	7 11	Y Yang, Korean Minjok Lshp Acad, Kangwon, Korea
7 12	H Zhang, Temasek JrCol, Singapore	7 10	D Yu, Korean Minjok Lshp Acad, Kangwon, Korea
6 12	G Harish, Temasek JrCol, Singapore	6 11	H Baek, Korean Minjok Lshp Acad, Kangwon, Korea
6 12	K Purkait, Temasek JrCol, Singapore	6 11	S Bang, Korean Minjok Lshp Acad, Kangwon, Korea
6 12	R Raghavsrinivas, Temasek JrCol, Singapore	6 11	H Cho, Korean Minjok Lshp Acad, Kangwon, Korea
6 12	A Wong, Temasek JrCol, Singapore	6 11	J Chung, Korean Minjok Lshp Acad, Kangwon, Korea
6 9	S Leungsuwan, Temasek SS, Singapore	6 11	J Hwang, Korean Minjok Lshp Acad, Kangwon, Korea
9 9	D Chung, United World Col of SE Asia, Singapore	6 12	J Kim, Korean Minjok Lshp Acad, Kangwon, Korea
12 12	M Lin, Victoria JrCol, Singapore	6 12	S Kim, Korean Minjok Lshp Acad, Kangwon, Korea
11 12	L Zhang, Victoria JrCol, Singapore	6 12	D Kim, Korean Minjok Lshp Acad, Kangwon, Korea
9 12	Y Wu, Victoria JrCol, Singapore	6 10	S Kim, Korean Minjok Lshp Acad, Kangwon, Korea
8 11	S Yuen, Victoria JrCol, Singapore	6 10	T Kong, Korean Minjok Lshp Acad, Kangwon, Korea
7 12	L Yang, Victoria JrCol, Singapore	6 11	S Kwon, Korean Minjok Lshp Acad, Kangwon, Korea
7 12	S Yuan, Victoria JrCol, Singapore	6 11	S Lee, Korean Minjok Lshp Acad, Kangwon, Korea
6 12	Z Guan, Victoria JrCol, Singapore	6 11	J Lee, Korean Minjok Lshp Acad, Kangwon, Korea
6 11	C Lee, Victoria JrCol, Singapore	6 11	J Lim, Korean Minjok Lshp Acad, Kangwon, Korea
6 9	S Li, Victoria JrCol, Singapore	6 12	Y Mun, Korean Minjok Lshp Acad, Kangwon, Korea
6 11	N Trung Quan, Victoria JrCol, Singapore	6 12	I Paek, Korean Minjok Lshp Acad, Kangwon, Korea
6 11	Q Wu, Victoria JrCol, Singapore	6 10	S Park, Korean Minjok Lshp Acad, Kangwon, Korea
		6 10	H Park, Korean Minjok Lshp Acad, Kangwon, Korea
		6 10	O Park, Korean Minjok Lshp Acad, Kangwon, Korea
		6 10	C Yoon, Korean Minjok Lshp Acad, Kangwon, Korea
		7 10	R Ha, Seoul Int'l Sch, Seoul, Korea
		6 11	E Ha, Seoul Int'l Sch, Seoul, Korea

## SOUTH KOREA

12 8	J Park, Eduwang Sch, Guro-Dong Guro-Gu, Korea
9 10	H Shin, EPGY Korea Admin Ctr, Seoul, Korea
8 10	K Choi, EPGY Korea Admin Ctr, Seoul, Korea
7 11	D Lee, EPGY Korea Admin Ctr, Seoul, Korea
8 10	Y Cho, Hankuk Acad of Frn Stud, Yongin Kyongkido, Korea
8 10	M Shin, Hankuk Acad of Frn Stud, Yongin Kyongkido, Korea
7 10	S Lee, Hankuk Acad of Frn Stud, Yongin Kyongkido, Korea
7 10	S Oh, Hankuk Acad of Frn Stud, Yongin Kyongkido, Korea
7 10	S Sim, Hankuk Acad of Frn Stud, Yongin Kyongkido, Korea
6 11	G Kim, Hankuk Acad of Frn Stud, Yongin Kyongkido, Korea
6 10	J Yoon, Hankuk Acad of Frn Stud, Yongin Kyongkido, Korea
6 12	C Yoon, Hankuk Acad of Frn Stud, Yongin Kyongkido, Korea
6 10	T Lee, Hanyoung Frn Lang HS, Seoul, Korea
12 11	J Park, Korean Minjok Lshp Acad, Kangwon, Korea
11 12	S Byun, Korean Minjok Lshp Acad, Kangwon, Korea
11 11	Y Kim, Korean Minjok Lshp Acad, Kangwon, Korea
11 11	H Son, Korean Minjok Lshp Acad, Kangwon, Korea
10 11	J Jeong, Korean Minjok Lshp Acad, Kangwon, Korea
10 10	R Jeong, Korean Minjok Lshp Acad, Kangwon, Korea
9 11	D Chung, Korean Minjok Lshp Acad, Kangwon, Korea
9 12	T Jung, Korean Minjok Lshp Acad, Kangwon, Korea
9 11	S Lim, Korean Minjok Lshp Acad, Kangwon, Korea
9 10	Y Nam, Korean Minjok Lshp Acad, Kangwon, Korea
9 10	Y Park, Korean Minjok Lshp Acad, Kangwon, Korea
9 11	S Song, Korean Minjok Lshp Acad, Kangwon, Korea
8 11	M Jang, Korean Minjok Lshp Acad, Kangwon, Korea
8 10	C Lee, Korean Minjok Lshp Acad, Kangwon, Korea
8 11	S Rho, Korean Minjok Lshp Acad, Kangwon, Korea
7 10	H Chae, Korean Minjok Lshp Acad, Kangwon, Korea
7 11	J Choi, Korean Minjok Lshp Acad, Kangwon, Korea
7 10	D Choi, Korean Minjok Lshp Acad, Kangwon, Korea
7 12	T Ham, Korean Minjok Lshp Acad, Kangwon, Korea
7 10	M Han, Korean Minjok Lshp Acad, Kangwon, Korea
7 10	D Jung, Korean Minjok Lshp Acad, Kangwon, Korea
7 11	Y Kim, Korean Minjok Lshp Acad, Kangwon, Korea
7 10	D Kim, Korean Minjok Lshp Acad, Kangwon, Korea
7 10	Y Kim, Korean Minjok Lshp Acad, Kangwon, Korea
7 11	Y Ko, Korean Minjok Lshp Acad, Kangwon, Korea
7 12	Y Lee, Korean Minjok Lshp Acad, Kangwon, Korea
7 11	T Lee, Korean Minjok Lshp Acad, Kangwon, Korea
7 10	Y Lee, Korean Minjok Lshp Acad, Kangwon, Korea
7 10	W Nam, Korean Minjok Lshp Acad, Kangwon, Korea
7 11	J Park, Korean Minjok Lshp Acad, Kangwon, Korea

## SWITZERLAND

6 11	M Ondras, Int'l Sch of Geneva, Geneva, Switzerland
------	--

## TAIWAN

6 9	C Huang, Afl HS of Tunghai Univ, Taiwan
8 12	Y Lai, Ching Cheng SHS, Taiwan
7 8	W Chou, Ching Cheng SHS, Taiwan
7 11	C Hsu, Ching Cheng SHS, Taiwan
7 12	C Wang, Ching Cheng SHS, Taiwan
6 11	S Chu, Ching Cheng SHS, Taiwan
6 12	C Li, Ching Cheng SHS, Taiwan
6 10	H Li, Chu Lin Junior And SHS, Taiwan
6 10	F Lu, Chu Lin Junior And SHS, Taiwan
6 10	Y Yu, Chu Lin Junior And SHS, Taiwan
8 12	Y Lin, Concordia MS, Taiwan
6 11	C Hu, Concordia MS, Taiwan
6 12	Y Lin, Concordia MS, Taiwan
6 12	W Chen, Dong Shan HS, Taiwan
6 11	T Huang, Dong Shan HS, Taiwan
6 10	J Su, Dong Shan HS, Taiwan
6 12	T Yen, Dong Shan HS, Taiwan
6 11	Y Cheng, Ho Ming Bushiban, Taiwan
6 11	C Hung, Ho Ming Bushiban, Taiwan
8 11	C Lin, Hsin-Chu Ho-Ming Bushiban, Taiwan
7 11	Y Chuang, Hsin-Chu Ho-Ming Bushiban, Taiwan
7 11	T Tsai, Hsin-Chu Ho-Ming Bushiban, Taiwan
6 11	C Lin, Hsin-Chu Ho-Ming Bushiban, Taiwan
9 9	Y Kang, Hsing-Kuo HS, Taiwan
7 11	H Ou-Yang, Hsing-Kuo HS, Taiwan
6 12	C Yang, Hsing-Kuo HS, Taiwan
6 9	Y Lee, Jing Sheng, Taiwan
10 12	Y Chao, Kaohsiung Mun Hsin-Chuang SHS, Taiwan
7 12	S Li, Kaohsiung Mun Hsin-Chuang SHS, Taiwan
9 10	C Lu, Kaohsiung Mun Jui-Hsiang SHS, Taiwan
6 12	H Hsu, Kaohsiung Mun Jui-Hsiang SHS, Taiwan
9 12	W Lee, Li-Ming HS, Taiwan
6 10	W Li, Li-Ming HS, Taiwan
6 6	H Huang, Math-Yen Classroom, Taiwan
6 9	H Liu, Math-Yen Classroom, Taiwan

# AIME – Scores of 6+ (United States), Continued

9 11	T Lin, Ming Dao HS, Taiwan	7 11	T Kuo, Nat'l Tou-Liu SHS, Taiwan
9 11	M Wu, Ming Dao HS, Taiwan	6 12	S Chen, Nat'l Tou-Liu SHS, Taiwan
7 12	C Chang, Ming Dao HS, Taiwan	6 12	Y Ho, Nat'l Tou-Liu SHS, Taiwan
7 12	G Chen, Ming Dao HS, Taiwan	6 11	Y Hsu, Nat'l Yang Ming SHS, Taiwan
6 11	J Cai, Ming Dao HS, Taiwan	10 11	Y Chen, Nat'l Yi-Lan SHS, Taiwan
6 11	C Chen, Ming Dao HS, Taiwan	8 11	C Chen, Nat'l Yi-Lan SHS, Taiwan
6 11	C Hsu, Ming Dao HS, Taiwan	8 10	Y Li, Nat'l Yi-Lan SHS, Taiwan
6 12	Y Hu, Ming Dao HS, Taiwan	8 11	J Lin, Nat'l Yi-Lan SHS, Taiwan
6 10	C Liao, Ming Dao HS, Taiwan	7 11	C Chen, Nat'l Yi-Lan SHS, Taiwan
6 10	S Lin, Ming Dao HS, Taiwan	7 11	C Hse, Nat'l Yi-Lan SHS, Taiwan
6 10	T Liu, Ming Dao HS, Taiwan	7 12	Y Luo, Nat'l Yi-Lan SHS, Taiwan
6 11	C Mao, Ming Dao HS, Taiwan	6 10	Y Kao, Nat'l Yi-Lan SHS, Taiwan
6 12	I Sung, Ming Dao HS, Taiwan	7 11	P Chen, Neihu HS, Taiwan
6 11	Y Tung, Ming Dao HS, Taiwan	7 11	C Kuo, Neihu HS, Taiwan
6 10	Y Wei, Ming Dao HS, Taiwan	15 12	M Chen, Nine-Nine Cul' / Ed Foun., Taiwan
9 9	H Chen, Nat'l Assn of Learning Ach Assmt, Taiwan	14 10	P Chan, Nine-Nine Cul' / Ed Foun., Taiwan
7 9	P Lin, Nat'l Assn of Learning Ach Assmt, Taiwan	13 9	Y Chen, Nine-Nine Cul' / Ed Foun., Taiwan
7 9	C Yang, Nat'l Assn of Learning Ach Assmt, Taiwan	11 9	P Chung, Nine-Nine Cul' / Ed Foun., Taiwan
6 9	H Cheng, Nat'l Assn of Learning Ach Assmt, Taiwan	11 11	M Hsieh, Nine-Nine Cul' / Ed Foun., Taiwan
6 9	J Lin, Nat'l Assn of Learning Ach Assmt, Taiwan	11 10	C Jeng, Nine-Nine Cul' / Ed Foun., Taiwan
12 11	E Hsu, Nat'l Chang-Hua SHS, Taiwan	11 11	T Ke, Nine-Nine Cul' / Ed Foun., Taiwan
9 12	S Chen, Nat'l Chang-Hua SHS, Taiwan	11 11	S Lee, Nine-Nine Cul' / Ed Foun., Taiwan
9 12	J Huang, Nat'l Chang-Hua SHS, Taiwan	11 12	K Lu, Nine-Nine Cul' / Ed Foun., Taiwan
8 11	J Li, Nat'l Chang-Hua SHS, Taiwan	10 11	Y Chou, Nine-Nine Cul' / Ed Foun., Taiwan
7 12	H Chang, Nat'l Chang-Hua SHS, Taiwan	10 10	B Wu, Nine-Nine Cul' / Ed Foun., Taiwan
7 11	B Chien, Nat'l Chang-Hua SHS, Taiwan	10 10	S Wu, Nine-Nine Cul' / Ed Foun., Taiwan
7 11	B Hsu, Nat'l Chang-Hua SHS, Taiwan	10 11	T Yang, Nine-Nine Cul' / Ed Foun., Taiwan
6 12	C Chen, Nat'l Chang-Hua SHS, Taiwan	9 9	K Chen, Nine-Nine Cul' / Ed Foun., Taiwan
6 10	Y Cheng, Nat'l Chang-Hua SHS, Taiwan	9 9	C Chen, Nine-Nine Cul' / Ed Foun., Taiwan
6 11	Y Hou, Nat'l Chang-Hua SHS, Taiwan	9 11	D Chen, Nine-Nine Cul' / Ed Foun., Taiwan
6 11	C Hsu, Nat'l Chang-Hua SHS, Taiwan	9 9	S Chiang, Nine-Nine Cul' / Ed Foun., Taiwan
6 12	D Jhang, Nat'l Chang-Hua SHS, Taiwan	9 11	H Deng, Nine-Nine Cul' / Ed Foun., Taiwan
6 11	Y Su, Nat'l Chang-Hua SHS, Taiwan	9 10	J Hou, Nine-Nine Cul' / Ed Foun., Taiwan
6 12	H Yeh, Nat'l Chang-Hua SHS, Taiwan	9 10	Y Hou, Nine-Nine Cul' / Ed Foun., Taiwan
7 11	H Chang, Nat'l Exp HS - Hsinchu Sci Park, Taiwan	9 9	C Hsia, Nine-Nine Cul' / Ed Foun., Taiwan
7 12	L Chou, Nat'l Exp HS - Hsinchu Sci Park, Taiwan	9 10	C Hu, Nine-Nine Cul' / Ed Foun., Taiwan
7 10	C Huan, Nat'l Exp HS - Hsinchu Sci Park, Taiwan	9 10	Y Hung, Nine-Nine Cul' / Ed Foun., Taiwan
7 10	C Lu, Nat'l Exp HS - Hsinchu Sci Park, Taiwan	9 12	C Li, Nine-Nine Cul' / Ed Foun., Taiwan
7 10	C Wu, Nat'l Exp HS - Hsinchu Sci Park, Taiwan	9 8	Y Lin, Nine-Nine Cul' / Ed Foun., Taiwan
6 10	T Lin, Nat'l Exp HS - Hsinchu Sci Park, Taiwan	9 9	Y Lu, Nine-Nine Cul' / Ed Foun., Taiwan
15 12	G Chang, Nat'l Feng Hsin SHS, Taiwan	9 10	H Lu, Nine-Nine Cul' / Ed Foun., Taiwan
11 12	J Lin, Nat'l Feng Hsin SHS, Taiwan	9 12	J Wu, Nine-Nine Cul' / Ed Foun., Taiwan
6 12	T Jou, Nat'l Feng Hsin SHS, Taiwan	9 12	T Yang, Nine-Nine Cul' / Ed Foun., Taiwan
6 11	T Tai, Nat'l Feng Hsin SHS, Taiwan	9 11	L Yang, Nine-Nine Cul' / Ed Foun., Taiwan
8 11	Y Wang, Nat'l Fengshan SHS, Taiwan	8 8	Y Chan, Nine-Nine Cul' / Ed Foun., Taiwan
7 12	S Tsai, Nat'l Hsinchu SHS, Taiwan	8 8	K Chang, Nine-Nine Cul' / Ed Foun., Taiwan
6 11	K Lin, Nat'l Hsinchu SHS, Taiwan	8 12	Y Chang, Nine-Nine Cul' / Ed Foun., Taiwan
7 10	S Fu, Nat'l Hualien SHS, Taiwan	8 12	C Chang, Nine-Nine Cul' / Ed Foun., Taiwan
7 11	C Lin, Nat'l Hu-Wei SHS, Taiwan	8 9	H Chen, Nine-Nine Cul' / Ed Foun., Taiwan
6 11	Y Chen, Nat'l Hu-Wei SHS, Taiwan	8 11	C Chen, Nine-Nine Cul' / Ed Foun., Taiwan
6 12	W Hsu, Nat'l Hu-Wei SHS, Taiwan	8 12	H Chen, Nine-Nine Cul' / Ed Foun., Taiwan
7 12	W Ho, Nat'l Keelung Girls' SHS, Taiwan	8 12	W Chen, Nine-Nine Cul' / Ed Foun., Taiwan
8 12	J Chern, Nat'l Keelung SHS, Taiwan	8 12	T Chen, Nine-Nine Cul' / Ed Foun., Taiwan
6 11	W Li, Nat'l Lo-Tung SHS, Taiwan	8 8	W Chen, Nine-Nine Cul' / Ed Foun., Taiwan
6 11	L Wu, Nat'l Lo-Tung SHS, Taiwan	8 9	Y Cheng, Nine-Nine Cul' / Ed Foun., Taiwan
6 10	C Chang, Nat'l San Chung SHS, Taiwan	8 11	C Chin, Nine-Nine Cul' / Ed Foun., Taiwan
7 11	H Cheng, Nat'l Taichung 2nd SHS, Taiwan	8 10	P Ho, Nine-Nine Cul' / Ed Foun., Taiwan
10 11	Y Li, Nat'l Taichung First SHS, Taiwan	8 12	P Hsiang, Nine-Nine Cul' / Ed Foun., Taiwan
6 12	Y Kuo, Nat'l Taichung First SHS, Taiwan	8 10	H Hsieh, Nine-Nine Cul' / Ed Foun., Taiwan
7 12	M Chen, Nat'l Taichung Wenhua SHS, Taiwan	8 12	L Hsu, Nine-Nine Cul' / Ed Foun., Taiwan
6 12	S Peng, Nat'l Taichung Wenhua SHS, Taiwan	8 8	Y Kuo, Nine-Nine Cul' / Ed Foun., Taiwan
6 12	N Xu, Nat'l Taichung Wenhua SHS, Taiwan	8 12	P Kuo, Nine-Nine Cul' / Ed Foun., Taiwan
6 11	J Lee, Nat'l Tainan Second SHS, Taiwan	8 12	M Lee, Nine-Nine Cul' / Ed Foun., Taiwan
6 10	Y Su, Nat'l Tainan Second SHS, Taiwan	8 12	C Lee, Nine-Nine Cul' / Ed Foun., Taiwan
9 12	Y Peng, Nat'l Tou-Liu SHS, Taiwan	8 11	K Li, Nine-Nine Cul' / Ed Foun., Taiwan

# AIME – Scores of 6+ (United States), Continued

8 11	G Liao, Nine-Nine Cul'l / Ed Foun., Taiwan	6 12	P Chen, Nine-Nine Cul'l / Ed Foun., Taiwan
8 8	Y Lin, Nine-Nine Cul'l / Ed Foun., Taiwan	6 11	T Chen, Nine-Nine Cul'l / Ed Foun., Taiwan
8 8	C Lin, Nine-Nine Cul'l / Ed Foun., Taiwan	6 12	Y Chen, Nine-Nine Cul'l / Ed Foun., Taiwan
8 8	C Lin, Nine-Nine Cul'l / Ed Foun., Taiwan	6 10	Y Chen, Nine-Nine Cul'l / Ed Foun., Taiwan
8 10	P Shen, Nine-Nine Cul'l / Ed Foun., Taiwan	6 12	C Chen, Nine-Nine Cul'l / Ed Foun., Taiwan
8 11	W Sun, Nine-Nine Cul'l / Ed Foun., Taiwan	6 10	L Chen, Nine-Nine Cul'l / Ed Foun., Taiwan
8 12	P Tseng, Nine-Nine Cul'l / Ed Foun., Taiwan	6 11	H Chen, Nine-Nine Cul'l / Ed Foun., Taiwan
8 12	Y Tu, Nine-Nine Cul'l / Ed Foun., Taiwan	6 12	P Chen, Nine-Nine Cul'l / Ed Foun., Taiwan
8 10	S Wang, Nine-Nine Cul'l / Ed Foun., Taiwan	6 10	W Cheng, Nine-Nine Cul'l / Ed Foun., Taiwan
8 8	K Wang, Nine-Nine Cul'l / Ed Foun., Taiwan	6 11	C Chiang, Nine-Nine Cul'l / Ed Foun., Taiwan
8 8	C Wu, Nine-Nine Cul'l / Ed Foun., Taiwan	6 10	H Chien, Nine-Nine Cul'l / Ed Foun., Taiwan
7 9	J Chang, Nine-Nine Cul'l / Ed Foun., Taiwan	6 11	J Chiu, Nine-Nine Cul'l / Ed Foun., Taiwan
7 9	C Chang, Nine-Nine Cul'l / Ed Foun., Taiwan	6 12	A Chou, Nine-Nine Cul'l / Ed Foun., Taiwan
7 11	E Chang, Nine-Nine Cul'l / Ed Foun., Taiwan	6 12	Y Chu, Nine-Nine Cul'l / Ed Foun., Taiwan
7 10	Y Chen, Nine-Nine Cul'l / Ed Foun., Taiwan	6 12	Y Du, Nine-Nine Cul'l / Ed Foun., Taiwan
7 9	Y Chen, Nine-Nine Cul'l / Ed Foun., Taiwan	6 12	T Ho, Nine-Nine Cul'l / Ed Foun., Taiwan
7 8	C Chen, Nine-Nine Cul'l / Ed Foun., Taiwan	6 8	Y Hsu, Nine-Nine Cul'l / Ed Foun., Taiwan
7 10	B Chen, Nine-Nine Cul'l / Ed Foun., Taiwan	6 7	J Hsu, Nine-Nine Cul'l / Ed Foun., Taiwan
7 12	Y Chen, Nine-Nine Cul'l / Ed Foun., Taiwan	6 11	H Hsu, Nine-Nine Cul'l / Ed Foun., Taiwan
7 11	G Chen, Nine-Nine Cul'l / Ed Foun., Taiwan	6 9	J Hsu, Nine-Nine Cul'l / Ed Foun., Taiwan
7 9	C Chen, Nine-Nine Cul'l / Ed Foun., Taiwan	6 12	W Hsu, Nine-Nine Cul'l / Ed Foun., Taiwan
7 9	C Cheng, Nine-Nine Cul'l / Ed Foun., Taiwan	6 8	S Hua, Nine-Nine Cul'l / Ed Foun., Taiwan
7 11	W Cheng, Nine-Nine Cul'l / Ed Foun., Taiwan	6 9	S Huang, Nine-Nine Cul'l / Ed Foun., Taiwan
7 12	S Cheng, Nine-Nine Cul'l / Ed Foun., Taiwan	6 8	H Huang, Nine-Nine Cul'l / Ed Foun., Taiwan
7 8	Y Chung, Nine-Nine Cul'l / Ed Foun., Taiwan	6 10	P Huang, Nine-Nine Cul'l / Ed Foun., Taiwan
7 10	J Gao, Nine-Nine Cul'l / Ed Foun., Taiwan	6 12	C Huang, Nine-Nine Cul'l / Ed Foun., Taiwan
7 12	Y Hong, Nine-Nine Cul'l / Ed Foun., Taiwan	6 11	S Huang, Nine-Nine Cul'l / Ed Foun., Taiwan
7 10	T Hsia, Nine-Nine Cul'l / Ed Foun., Taiwan	6 11	C Huang, Nine-Nine Cul'l / Ed Foun., Taiwan
7 11	W Hsieh, Nine-Nine Cul'l / Ed Foun., Taiwan	6 12	Y Huang, Nine-Nine Cul'l / Ed Foun., Taiwan
7 10	C Hsu, Nine-Nine Cul'l / Ed Foun., Taiwan	6 12	L Huang, Nine-Nine Cul'l / Ed Foun., Taiwan
7 11	S Hung, Nine-Nine Cul'l / Ed Foun., Taiwan	6 12	Z Huang, Nine-Nine Cul'l / Ed Foun., Taiwan
7 8	P Lai, Nine-Nine Cul'l / Ed Foun., Taiwan	6 12	H Hung, Nine-Nine Cul'l / Ed Foun., Taiwan
7 12	M Lee, Nine-Nine Cul'l / Ed Foun., Taiwan	6 8	Y Jao, Nine-Nine Cul'l / Ed Foun., Taiwan
7 10	K Li, Nine-Nine Cul'l / Ed Foun., Taiwan	6 11	L Jung, Nine-Nine Cul'l / Ed Foun., Taiwan
7 10	K Li, Nine-Nine Cul'l / Ed Foun., Taiwan	6 9	L Kao, Nine-Nine Cul'l / Ed Foun., Taiwan
7 8	C Liao, Nine-Nine Cul'l / Ed Foun., Taiwan	6 12	Y Kao, Nine-Nine Cul'l / Ed Foun., Taiwan
7 8	K Lin, Nine-Nine Cul'l / Ed Foun., Taiwan	6 11	T Ke, Nine-Nine Cul'l / Ed Foun., Taiwan
7 10	W Lin, Nine-Nine Cul'l / Ed Foun., Taiwan	6 9	C Lai, Nine-Nine Cul'l / Ed Foun., Taiwan
7 12	J Liu, Nine-Nine Cul'l / Ed Foun., Taiwan	6 12	Y Lee, Nine-Nine Cul'l / Ed Foun., Taiwan
7 8	J Lu, Nine-Nine Cul'l / Ed Foun., Taiwan	6 12	K Li, Nine-Nine Cul'l / Ed Foun., Taiwan
7 11	Y Lu, Nine-Nine Cul'l / Ed Foun., Taiwan	6 11	P Li, Nine-Nine Cul'l / Ed Foun., Taiwan
7 10	H Luan, Nine-Nine Cul'l / Ed Foun., Taiwan	6 12	H Liang, Nine-Nine Cul'l / Ed Foun., Taiwan
7 8	C Shen, Nine-Nine Cul'l / Ed Foun., Taiwan	6 8	P Liao, Nine-Nine Cul'l / Ed Foun., Taiwan
7 10	T Shen, Nine-Nine Cul'l / Ed Foun., Taiwan	6 11	I Liao, Nine-Nine Cul'l / Ed Foun., Taiwan
7 12	T Tsai, Nine-Nine Cul'l / Ed Foun., Taiwan	6 10	Y Lin, Nine-Nine Cul'l / Ed Foun., Taiwan
7 11	Y Tsai, Nine-Nine Cul'l / Ed Foun., Taiwan	6 10	Y Lin, Nine-Nine Cul'l / Ed Foun., Taiwan
7 12	D Tsai, Nine-Nine Cul'l / Ed Foun., Taiwan	6 11	Y Lin, Nine-Nine Cul'l / Ed Foun., Taiwan
7 9	Y Tsao, Nine-Nine Cul'l / Ed Foun., Taiwan	6 10	T Lin, Nine-Nine Cul'l / Ed Foun., Taiwan
7 8	Y Tung, Nine-Nine Cul'l / Ed Foun., Taiwan	6 11	T Lin, Nine-Nine Cul'l / Ed Foun., Taiwan
7 9	Y Wang, Nine-Nine Cul'l / Ed Foun., Taiwan	6 10	S Ling, Nine-Nine Cul'l / Ed Foun., Taiwan
7 11	C Wang, Nine-Nine Cul'l / Ed Foun., Taiwan	6 10	Y Liu, Nine-Nine Cul'l / Ed Foun., Taiwan
7 12	Y Wang, Nine-Nine Cul'l / Ed Foun., Taiwan	6 8	C Liu, Nine-Nine Cul'l / Ed Foun., Taiwan
7 10	T Wang, Nine-Nine Cul'l / Ed Foun., Taiwan	6 12	H Peng, Nine-Nine Cul'l / Ed Foun., Taiwan
7 11	C Wu, Nine-Nine Cul'l / Ed Foun., Taiwan	6 12	W Shao, Nine-Nine Cul'l / Ed Foun., Taiwan
7 11	T Yang, Nine-Nine Cul'l / Ed Foun., Taiwan	6 10	S Shen, Nine-Nine Cul'l / Ed Foun., Taiwan
7 11	H Yeh, Nine-Nine Cul'l / Ed Foun., Taiwan	6 11	Y Syu, Nine-Nine Cul'l / Ed Foun., Taiwan
7 11	Y Yen, Nine-Nine Cul'l / Ed Foun., Taiwan	6 12	T Tseng, Nine-Nine Cul'l / Ed Foun., Taiwan
7 11	F Yu, Nine-Nine Cul'l / Ed Foun., Taiwan	6 11	P Tseng, Nine-Nine Cul'l / Ed Foun., Taiwan
6 9	Y Cai, Nine-Nine Cul'l / Ed Foun., Taiwan	6 10	H Tung, Nine-Nine Cul'l / Ed Foun., Taiwan
6 11	K Chan, Nine-Nine Cul'l / Ed Foun., Taiwan	6 9	Y Wang, Nine-Nine Cul'l / Ed Foun., Taiwan
6 10	C Chang, Nine-Nine Cul'l / Ed Foun., Taiwan	6 11	L Wang, Nine-Nine Cul'l / Ed Foun., Taiwan
6 5	L Chang, Nine-Nine Cul'l / Ed Foun., Taiwan	6 12	M Wang, Nine-Nine Cul'l / Ed Foun., Taiwan
6 11	C Chang, Nine-Nine Cul'l / Ed Foun., Taiwan	6 8	Y Wu, Nine-Nine Cul'l / Ed Foun., Taiwan
6 9	L Chao, Nine-Nine Cul'l / Ed Foun., Taiwan	6 8	I Wu, Nine-Nine Cul'l / Ed Foun., Taiwan
6 9	G Chen, Nine-Nine Cul'l / Ed Foun., Taiwan	6 10	H Wu, Nine-Nine Cul'l / Ed Foun., Taiwan

## AIME – Scores of 6+ (United States), Continued

6 9	H Yang, Nine-Nine Cul'l / Ed Foun., Taiwan	6 12	Y Chen, Taipei Ho-Ming Bushiban, Taiwan
6 11	H Yang, Nine-Nine Cul'l / Ed Foun., Taiwan	6 10	S Cheng, Taipei Ho-Ming Bushiban, Taiwan
6 12	S Yeh, Nine-Nine Cul'l / Ed Foun., Taiwan	6 12	N Chuang, Taipei Ho-Ming Bushiban, Taiwan
6 12	K Yen, Nine-Nine Cul'l / Ed Foun., Taiwan	6 11	T Hsiao, Taipei Ho-Ming Bushiban, Taiwan
6 11	C Yu, Nine-Nine Cul'l / Ed Foun., Taiwan	6 8	P Huang, Taipei Ho-Ming Bushiban, Taiwan
6 11	C Yu, Nine-Nine Cul'l / Ed Foun., Taiwan	6 12	K Liao, Taipei Ho-Ming Bushiban, Taiwan
6 10	J Lin, Panchiao SHS, Taiwan	6 12	W Liao, Taipei Ho-Ming Bushiban, Taiwan
7 10	Y Lin, Priv Harvard LA/Sci for Sch Ent Exa, Taiwan	6 11	Y Liu, Taipei Ho-Ming Bushiban, Taiwan
6 12	L Hsu, Priv Harvard LA/Sci for Sch Ent Exa, Taiwan	6 12	K Liu, Taipei Ho-Ming Bushiban, Taiwan
11 11	C Chao, Private Kang Ming SHS, Taiwan	8 8	W Ko, Taipei Lanya JHS, Taiwan
7 9	D Lin, Private Kang Ming SHS, Taiwan	8 9	H Yang, Taipei Lanya JHS, Taiwan
6 10	S Huang, Private Kang Ming SHS, Taiwan	8 11	W Chen, Taipei Mun Daan Voc'l Ind HS, Taiwan
6 11	C Tsai, Private Kang Ming SHS, Taiwan	8 10	P Ko, Tsai Hsing School, Taiwan
7 12	W Lin, Shin Min HS, Taiwan	6 11	C Chen, Tsai Hsing School, Taiwan
6 12	C Hsu, Shin Min HS, Taiwan	6 10	C Liu, Tsai Hsing School, Taiwan
6 12	C Ma, Szu Nei SHS, Taiwan	7 11	T Liu, Tzu Chi SHS Aff Tzu Chi Univ, Taiwan
7 12	K Chen, Taichung Co Lizen HS, Taiwan	6 11	K Lin, Tzu Chi SHS Aff Tzu Chi Univ, Taiwan
6 9	Y Chen, Taichung Co Lizen HS, Taiwan	9 11	C Chang, Viator, Taiwan
9 8	Y Huang, Taichung Ho Ming Bushiban, Taiwan	9 11	Y Chen, Viator, Taiwan
8 11	P Huang, Taichung Ho Ming Bushiban, Taiwan	7 11	C Lin, Viator, Taiwan
7 10	J Jhang, Taichung Ho Ming Bushiban, Taiwan	6 11	Y Huang, Viator, Taiwan
7 10	Z Ji, Taichung Ho Ming Bushiban, Taiwan	6 11	C Tsai, Viator, Taiwan
6 11	C Chang, Taichung Ho Ming Bushiban, Taiwan	9 12	H Chang, Washington HS, Taiwan
6 12	C Tsai, Taichung Ho Ming Bushiban, Taiwan	8 11	Y Wang, Washington HS, Taiwan
6 12	C Tseng, Taichung Ho Ming Bushiban, Taiwan	8 11	C Weng, Washington HS, Taiwan
6 10	K Chen, Tainan Chen Li Bushiban, Taiwan	7 11	C Chen, Washington HS, Taiwan
6 10	Y Chen, Tainan Chen Li Bushiban, Taiwan	7 11	P Pi, Washington HS, Taiwan
8 9	Y Lee, Tainan Jiansing JHS, Taiwan	6 11	C Huang, Washington HS, Taiwan
7 9	C Hsu, Tainan Jiansing JHS, Taiwan	6 10	W Liu, Washington HS, Taiwan
6 9	C Tsai, Tainan Jiansing JHS, Taiwan	7 10	Y Wu, Wego Private School, Taiwan
8 12	D Zhou, Taipei Am Sch, Taipei, Taiwan	7 12	Y Lin, Ying-Hai HS, Taiwan
6 10	C Hsu, Taipei Am Sch, Taipei, Taiwan	6 12	J Yeh, Ying-Hai HS, Taiwan
6 11	Y Tu, Taipei Co San-Chong HS, Taiwan	10 12	T Lin, Yu Chu School, Taiwan
12 12	Y Li, Taipei Ho-Ming Bushiban, Taiwan	7 12	S Shen, Yu Chu School, Taiwan
10 10	Y Chiu, Taipei Ho-Ming Bushiban, Taiwan	7 11	L Shie, Yu Chu School, Taiwan
8 12	Y Chen, Taipei Ho-Ming Bushiban, Taiwan	7 12	G Wu, Yu Chu School, Taiwan
8 10	P Chung, Taipei Ho-Ming Bushiban, Taiwan	6 11	Y Chen, Yu Chu School, Taiwan
8 10	Y Lai, Taipei Ho-Ming Bushiban, Taiwan	6 10	Y Ciou, Yu Chu School, Taiwan
8 12	W Tang, Taipei Ho-Ming Bushiban, Taiwan	6 10	J Ciou, Yu Chu School, Taiwan
7 12	L Chang, Taipei Ho-Ming Bushiban, Taiwan	6 11	Y Huang, Yu Chu School, Taiwan
7 10	T Chen, Taipei Ho-Ming Bushiban, Taiwan	6 11	T Lin, Yu Chu School, Taiwan
7 1	C Lan, Taipei Ho-Ming Bushiban, Taiwan	6 12	C Liou, Yu Chu School, Taiwan
7 8	C Lee, Taipei Ho-Ming Bushiban, Taiwan	9 9	C Li, Yu-Lin Co Sacred Heard HS, Taiwan
7 11	R Li, Taipei Ho-Ming Bushiban, Taiwan	6 9	H Chou, Yu-Lin Co Sacred Heard HS, Taiwan
7 12	K Lin, Taipei Ho-Ming Bushiban, Taiwan	6 11	C Chuang, Yu-Lin Co Sacred Heard HS, Taiwan
7 10	S Tsai, Taipei Ho-Ming Bushiban, Taiwan	6 11	T Huang, Yu-Lin Co Sacred Heard HS, Taiwan
6 11	C Chang, Taipei Ho-Ming Bushiban, Taiwan	6 12	H Yang, Yu-Lin Co Sacred Heard HS, Taiwan
6 12	E Chen, Taipei Ho-Ming Bushiban, Taiwan		

### TURKEY

7 11	G Varol, American Cl, Izmir, Turkey
------	-------------------------------------

# U.S.A. MATHEMATICAL OLYMPIAD

## MESSAGE FROM THE USAMO CHAIR



I join the members of the USAMO Committee (Zuming Feng, Gregory Galperin, Razvan Gelca, Kiran Kedlaya, Richard Stong, Zoran Sunik) and ex-officio members (Steven Blasberg, Steven Dunbar, Elgin Johnston, David Wells) in extending hearty congratulations to all who participated in the 2008 USAMO and encouragement to those who look forward to taking part next year.

In its current form, the USAMO is patterned after the IMO (International Mathematical Olympiad) in that it is given over a two day period and consists of six problems, each worth 7 points. Also, the range of subjects covered is basically the same as at the IMO. These include algebra, combinatorics, geometry, inequalities, number theory, and blendings of these topics, for example combinatorial geometry. The committee makes every effort to choose engaging and original problems.

In addition to members of the committee, there are panelists – many of whom are former USAMO winners – who contribute and evaluate problems. Finally, the AMC staff makes sure that the whole contest operation runs smoothly. Thanks to all concerned.

Cecil Rousseau

Prof. Cecil Rousseau, Chair  
University of Memphis, Memphis, TN 38152-3240  
ccrousse@memphis.edu



*Grading the USAMO - MAA Headquarters, Washington, D.C.*

# U.S.A. MATHEMATICAL OLYMPIAD

## QUALIFIERS FOR 2008

### UNITED STATES

The 37<sup>th</sup> U. S. A. Mathematical Olympiad (USAMO) was held April 29-30, 2008. A total of 501 AIME participants from 297 schools were invited to take the examination on the basis of the criteria indicated in the AMC 10/12 Teachers' Manual. See also the Report of the Director in this Summary.

### REGION 0

#### CONNECTICUT

Stephanie Choi	11	Choate Rosemary Hall	Wallingford	CT
Sin Kim	9	Choate Rosemary Hall	Wallingford	CT
Chuayrach Wongrattananon	12	Choate Rosemary Hall	Wallingford	CT
Jake Mertens	10	Conard High School	West Hartford	CT
John Chapman	12	Greenwich High School Bella	Greenwich	CT
Jonathan Chien	10	Hopkins School	New Haven	CT
Peter Fedak	11	Hopkins School	Fairfield	CT
Patrick Hulin	10	Hopkins School	New Haven	CT
Staren Gong	11	Loomis Chaffee School	Windsor	CT
Jenny Lu	10	Pomperaug Regional High School	Southbury	CT
Chengming Zhu	11	The Hotchkiss School	Lakeville	CT
Ning Jin	11	The Taft School	Watertown	CT
Toan Phan	10	The Taft School	Watertown	CT
Qizhao Weng	11	The Taft School	Watertown	CT
Jason Hoch	11	Wilton High School	Wilton	CT

#### MAINE

Ryan Gao	10	Falmouth High School	Falmouth	ME
----------	----	----------------------	----------	----

#### MASSACHUSETTS

David Corwin	11	Acton-Boxborough Regional High School	Acton	MA
Xiaoyu He	8	Acton-Boxborough Regional High School	Acton	MA
Feiqi Jiang	12	Acton-Boxborough Regional High School	Acton	MA
Sterling Chu	11	Algonquin Regional High School	Northborough	MA
Ofir Nachum	10	Algonquin Regional High School	Northborough	MA
Nipunn Koorapati	12	Bedford High School	Bedford	MA
Peter Baratta	11	Belmont High School	Belmont	MA
Sergei Bernstein	11	Belmont High School	Belmont	MA
George Silvis	10	Boston University Academy	Boston	MA
Elizabeth Synge	9	Boston University Academy	Lexington	MA
Gregory Kheyfets	12	Brookline High School	Brookline	MA
Aaron Klein	7	Brookline High School	Brookline	MA
Nathan Smolensky	12	Brookline High School	Brookline	MA
Huan Xie	11	Brookline High School	Brookline	MA
Wich Huengwattanakul	12	Deerfield Academy	Deerfield	MA
Noah Arbesfeld	11	Lexington High School	Lexington	MA
Sway Chen	12	Lexington High School	Lexington	MA
Carl Lian	9	Lexington High School	Lexington	MA
Theodore Liu	10	Lexington High School	Lexington	MA
Stephen Xu	12	Lexington High School	Lexington	MA
Anirvan Mukherjee	12	Mass.Academy of Math and Science	Shrewsbury	MA
Tony Feng	11	Phillips Academy	Andover	MA
David Field	9	Phillips Academy	Andover	MA
Kwonyong Jin	11	Phillips Academy	Andover	MA
Jung Hun Koh	9	Phillips Academy	Andover	MA
Wutae Lee	10	Phillips Academy	Andover	MA
James Yang	12	Phillips Academy	Andover	MA

## USAMO Qualifiers, Continued

Yunfan Zhang	11	Phillips Academy	Andover	MA
Andrew Kim	9	Roxbury Latin School	West Roxbury	MA
John Trabucco	9	Roxbury Latin School	West Roxbury	MA
William Steadman	12	Watertown High School	Watertown	MA
Vlad Firoiu	10	Westford Academy	Westford	MA

### NEW HAMPSHIRE

Gye Hyun Baek	11	Phillips Exeter Academy	Exeter	NH
Brian Basham	12	Phillips Exeter Academy	Exeter	NH
Max Bodoia	10	Phillips Exeter Academy	Exeter	NH
Inyoung Cho	9	Phillips Exeter Academy	Exeter	NH
Karl Cobbe	11	Phillips Exeter Academy	Exeter	NH
Yingyu Gao	12	Phillips Exeter Academy	Exeter	NH
Yi Han	12	Phillips Exeter Academy	Exeter	NH
Qian Huang	11	Phillips Exeter Academy	Exeter	NH
Timothy Jeon	9	Phillips Exeter Academy	Exeter	NH
James Karraker	12	Phillips Exeter Academy	Exeter	NH
Kanokwan Kulalert	12	Phillips Exeter Academy	Exeter	NH
Paul Lee	11	Phillips Exeter Academy	Exeter	NH
Daniel Lu	10	Phillips Exeter Academy	Exeter	NH
David Rush	11	Phillips Exeter Academy	Exeter	NH
Minson Shin	11	Phillips Exeter Academy	Exeter	NH
Anubhav Sinha	10	Phillips Exeter Academy	Exeter	NH
Ashwin Suresh	12	Phillips Exeter Academy	Exeter	NH
Anupa Murali	9	The Derryfield School	Concord	NH

### PENNSYLVANIA

Keenan Monks	9	Hazelton Area High School	Hazleton	PA
Yoon Jae Nam	10	Mercersburg Academy	Mercersburg	PA
Daniel Huang	12	Methacton High School	Collegeville	PA
Konstantin Borisov	9	North Allegheny High School	Wexford	PA
Matthew Superdock	11	Radnor High School	Bryn Mawr	PA
Shaunak Kishore	12	Unionville-Chaddsford High School	Kennett Square	PA
Junu Bae	8	Winchester Thurston High School	Pittsburgh	PA
Anderson Wang	8	Wissahickton High School	Ambler	PA

### RHODE ISLAND

Matthew Halpern	11	Wheeler School	Wrentham	RI
-----------------	----	----------------	----------	----

### VERMONT

Colin Sandon	12	Essex High School	Essex Junction	VT
David Rolnick	11	Home School	Rupert	VT
Gillian Guertin	11	Middlebury Union High School	Cornwall	VT

## REGION 1

### NEW JERSEY

Ian Askins	11	Acad. of Advancement in Science & Tech.	Hackensack	NJ
John Chiarelli	10	Acad. of Advancement in Science & Tech.	Hackensack	NJ
Samuel Fingeret	10	Acad. of Advancement in Science & Tech.	Hackensack	NJ
Kevin Lee	12	Acad. of Advancement in Science & Tech.	Hackensack	NJ
Matthew Mayers	11	Acad. of Advancement in Science & Tech.	Hackensack	NJ
Ian Osborn	10	Acad. of Advancement in Science & Tech.	Hackensack	NJ
Mark Velednitsky	10	Acad. of Advancement in Science & Tech.	Hackensack	NJ
Robert Weckstein	11	Acad. of Advancement in Science & Tech.	Hackensack	NJ
Benjamin Yang	12	Acad. of Advancement in Science & Tech.	Hackensack	NJ
Kemraj Dubbra	10	East Brunswick High School	East Brunswick	NJ
Mohith Muddasani	11	Hillsborough High School	Hillsborough	NJ
Dennis Lu	10	Holmdel High School	Holmdel	NJ

## USAMO Qualifiers, Continued

Thomas Snell	11	Homeschool	Moorestown	NJ
Andy Zhu	11	J P Stevens High School	Edison	NJ
Wenyu Cao	9	Montgomery High School	Belle Mead	NJ
Eric Schneider	7	Ranney School	Freehold	NJ
Tomofumi Yamaguchi	12	Ridgewood High School	Ridgewood	NJ
Jason Steinberg	11	W Windsor Plainsboro High Sch-N	West Windsor	NJ
Daesun Yim	10	W Windsor Plainsboro High Sch-N	West Windsor	NJ
Ian Frankel	12	W Windsor Plainsboro High Sch-S	West Windsor	NJ
Hugh Le	12	W Windsor Plainsboro High Sch-S	Plainsboro	NJ
Ante Qu	9	W Windsor Plainsboro High Sch-S	Plainsboro	NJ
Michael Wu	9	W Windsor Plainsboro High Sch-S	Plainsboro	NJ
Lingfeng Zhou	11	W Windsor Plainsboro High Sch-S	Plainsboro	NJ
Max Chang	11	Whippany Park High School	Morris Plains	NJ

### NEW YORK

Andrew Ardito	10	Albany Area Math Circle	Niskayuna	NY
Schuyler Smith	9	Albany Area Math Circle	Niskayuna	NY
Taoran Chen	12	Bayside High School	Freshmeadows	NY
Chong Gu	9	Benjamin Cardozo High School	Oaklands Garden	NY
Kevin Sackel	11	Bethpage Senior High School	Plainview	NY
Jianchao Zhao	11	Brooklyn Technical High School	Brooklyn	NY
Soyeun Cho	9	Emma Willard School	Troy	NY
Jibo Wen	11	Francis Lewis High School	Flushing	NY
Yipu Wang	11	Guilderland Central High School	Albany	NY
Michael Celentano	10	Hackley School	Tarrytown	NY
Jing Wang	11	Hackley School	Tarrytown	NY
Krishanu Sankar	12	Horace Mann High School	Hastingsonhudson	NY
Joshua Bary	12	Hunter College High School	Brooklyn	NY
Qianyi Zhang	12	Niskayuna High School	Niskayuna	NY
Joshua Pfeffer	10	N Shore Hebrew Acad High School	Plainview	NY
Adam Gleitman	11	Oceanside High School	Oceanside	NY
Nathan Schmaling	12	Shenendehowa High School East	Ballston Lake	NY
Junghwa Cha	10	Stuyvesant High School	New York	NY
Abraham Chien	12	Stuyvesant High School	New York	NY
Artur Dmowski	12	Stuyvesant High School	New York	NY
Daniel Gitelman	11	Stuyvesant High School	New York	NY
Benjamin Hirsch	11	Stuyvesant High School	New York	NY
Randall Lam	12	Stuyvesant High School	New York	NY
Adam Sealfon	11	Stuyvesant High School	New York	NY
Shaoxiang Wang	10	Stuyvesant High School	New York	NY
Danny Yuan	12	Stuyvesant High School	New York	NY
Danny Zhu	12	Stuyvesant High School	New York	NY
Alexander Iriza	10	The Dalton School	Astoria	NY
Sakulbuth Ekvittayaniphon	12	The Masters School	Dobbs Ferry	NY
Matthew Asher	12	Union Endicott High School	Endicott	NY
Colin Lu	10	Vestal Senior High School	Vestal	NY
Man Xu	12	Vestal Senior High School	Vestal	NY
Jonathan Adams	12	Ward Melville Senior High School	Setauket	NY
Tae Won Chun	12	Ward Melville Senior High School	Centereach	NY

## REGION 2

### DELAWARE

Nicholas Yannacone	10	Archmere Academy	West Chester	DE
Rick Goldstein	12	The Tatnall School	Wilmington	DE

### DISTRICT OF COLUMBIA

Benjamin Horkley	10	Woodrow Wilson Senior High School	Washington	DC
------------------	----	-----------------------------------	------------	----



## USAMO Qualifiers, Continued

### MARYLAND

Holden Lee	11	Eleanor Roosevelt High School	College Park	MD
Alex Kandell	11	Howard Area Home Sch	Columbia	MD
Mark Pritt	11	Howard Area Home Sch	Columbia	MD
Boyang An	11	Montgomery Blair High School	Silver Spring	MD
Charles Argue	9	Montgomery Blair High School	Silver Spring	MD
Mario Choi	9	Montgomery Blair High School	Silver Spring	MD
Edward Gan	11	Montgomery Blair High School	Silver Spring	MD
Akimitsu Hogge	11	Montgomery Blair High School	Silver Spring	MD
Jacob Hurwitz	10	Montgomery Blair High School	Silver Spring	MD
Anand Oza	10	Montgomery Blair High School	Silver Spring	MD
Thomas Zhang	9	Montgomery Blair High School	Silver Spring	MD
Devin Zhang	10	Montgomery Blair High School	Silver Spring	MD
Christina Zou	12	Montgomery Blair High School	Silver Spring	MD
Andrew Hu	8	Takoma Park Middle School	Silver Spring	MD
Jason Hyun	7	Takoma Park Middle School	Silver Spring	MD
Samuel Zbarsky	7	Takoma Park Middle School	Silver Spring	MD
Qinxuan Pan	11	Thomas S. Wootton High School	Gaithersburg	MD
Suyan She	11	Thomas S. Wootton High School	Gaithersburg	MD

### NORTH CAROLINA

Thomas Lu	8	Academy at Lincoln	Greensboro	NC
Robin Yang	12	Arendell Parrott Academy	Greenville	NC
Tianyi Jiang	10	Cary Academy	Raleigh	NC
Gray Symon	9	Chapel Hill High School	Carrboro	NC
Hyun Ji Bae	12	East Chapel Hill High School	Chapel Hill	NC
Jeremy Hahn	12	East Chapel Hill High School	Chapel Hill	NC
William Schlieper	12	Green Hope High School	Cary	NC
John Berman	11	John T Hoggard High School	Wilmington	NC
Christine Hong	9	Junius H Rose High School	Greenville	NC
Calvin Deng	7	Ligon Gt Magnet Middle School	Raleigh	NC
Nicholas Tobey	8	Ligon Gt Magnet Middle School	Raleigh	NC
Allen Yang	8	Ligon Gt Magnet Middle School	Raleigh	NC
Bryce Taylor	9	Mount Tabor HS/Wake Forest Univ.	Winston Salem	NC
Kevin Lang	11	Myers Park High School	Charlotte	NC
Joseph Keefer	12	NC School of Science & Math	Stanley	NC
Pom Mccabe	10	Pincrest High School	Southern Pines	NC

### SOUTH CAROLINA

William Zhang	9	Academic Magnet High School	Mount Pleasant	SC
Junda Chen	12	Gov's School of Science & Math	Fort Mill	SC
David Richman	11	Spring Valley High School	Columbia	SC
Qianli Sun	10	Wando High School	Mt Pleasant	SC
Ravi Bajaj	8	Wilson High School	Florence	SC

### VIRGINIA

Jason Kong	9	Governors School	Midlothian	VA
Palmer Mebane	12	Governors School	Midlothian	VA
Xuyi Guo	9	Harrisonburg High School	Harrisonburg	VA
Aviv Cukierman	10	Thomas Jefferson HS of Sci & Tech	Alexandria	VA
Brian Hamrick	10	Thomas Jefferson HS of Sci & Tech	Alexandria	VA
Daniel Li	10	Thomas Jefferson HS of Sci & Tech	Alexandria	VA
Haitao Mao	12	Thomas Jefferson HS of Sci & Tech	Alexandria	VA
Jacob Steinhardt	12	Thomas Jefferson HS of Sci & Tech	Alexandria	VA
Jack Wang	12	Thomas Jefferson HS of Sci & Tech	Alexandria	VA

### WEST VIRGINIA

Julian Nwoko	12	Morgantown High School	Morgantown	WV
--------------	----	------------------------	------------	----

# USAMO Qualifiers, Continued

## REGION 3

### ALABAMA

Yuehan Huang	12	Vestavia Hills High School	Vestavia Hills	AL
--------------	----	----------------------------	----------------	----

### FLORIDA

Sungho Lee	9	F W Buchholz High School	Gainesville	FL
Jonathan Mei	11	F W Buchholz High School	Gainesville	FL
James Tan	10	F W Buchholz High School	Gainesville	FL
Wendy Hou	12	Hillsborough High School	Seffner	FL
Michael Luo	12	Hillsborough High School	Land O Lakes	FL
Carolyn Kim	11	Lawton Chiles High School	Tallahassee	FL
Gaku Liu	12	Lawton Chiles High School	Tallahassee	FL
Rui Yang	12	Miami Palmetto Senior High School	Miami	FL
Gene Katsevich	10	Oviedo High School	Oviedo	FL
Anthony Grebe	8	Pine View School	Sarasota	FL
Chen Ye	12	Pine View School	Sarasota	FL
Sayed Tasnim	9	Seminole High School	Lake Mary	FL
Preet Patel	9	St Petersburg High School	Saint Petersburg	FL

### GEORGIA

Harrison Brown	12	Centennial High School	Alpharetta	GA
Howard Tong	12	Chamblee High School	Atlanta	GA
Miles Edwards	11	Lassiter High School	Roswell	GA
Sitan Chen	8	Northview High School	Johns Creek	GA
Benjamin Hu	10	Northview High School	Johns Creek	GA
Oliver Huang	10	Pace Academy	Atlanta	GA
Boru Wang	10	Parkview High School	Lilburn	GA
Tianqi Wu	9	Parkview High School	Lilburn	GA
Eddy Ferreira	12	Roswell High School	Roswell	GA
John Dorminy	11	Soli Deo Gloria Home Educators	McDonough	GA
Santhosh Karnik	11	Wheeler High School	Marietta	GA

## REGION 4

### INDIANA

Shawn Qian	10	Carmel High School	Carmel	IN
Matthew Croop	12	North Central High School	Indianapolis	IN
Lauren Stephens	10	North Central High School	Indianapolis	IN
Richard Ni	9	Park Tudor School	Carmel	IN
Jeffrey Shen	9	Park Tudor School	Carmel	IN
Youkow Homma	8	Sycamore School	Indianapolis	IN
Lyndon Ji	8	Sycamore School	Indianapolis	IN
Pardha Ponugoti	11	Terre Haute South Vigo High School	Terre Haute	IN
Sachin Shinde	10	Terre Haute South Vigo High School	Terre Haute	IN
Mihika Prabhu	9	West Lafayette High School	West Lafayette	IN
Yixin Wang	11	West Lafayette High School	West Lafayette	IN
David Benjamin	11	William Henry Harrison High School	West Lafayette	IN
Nathan Benjamin	10	William Henry Harrison High School	West Lafayette	IN
Philip Thomas	11	William Henry Harrison High School	West Lafayette	IN
Samuel Dittmer	12	Zionsville Community High School	Zionsville	IN

### MICHIGAN

Thunwa Theerakarn	12	Cranbrook Kingswood School	Bloomfield Hills	MI
Kevin Wu	10	Cranbrook Kingswood School	Bloomfield Hills	MI
Steven Chang	10	Detroit Country Day School	Beverly Hills	MI
Neil Gurrar	10	Detroit Country Day School	Beverly Hills	MI
Alan Huang	11	Detroit Country Day School	Beverly Hills	MI
Andrew Jeanguenat	11	Detroit Country Day School	Beverly Hills	MI

## USAMO Qualifiers, Continued

Randy Jia	9	Detroit Country Day School	Beverly Hills	MI
David Lu	8	Detroit Country Day School	Beverly Hills	MI
Allen Yuan	9	Detroit Country Day School	Beverly Hills	MI
Matthew Vengalil	10	Grosse Pointe North High School	Grosse Pointe Shores	MI
Robin He	10	Huron High School	Ann Arbor	MI
Justin Brereton	11	Okemos High School	Okemos	MI
Nicholas Triantafillou	11	Saginaw Arts & Sciences Academy	Saginaw	MI
Philip Hu	12	Troy High School	Troy	MI

### OHIO

Laszlo Seress	10	Dublin Scioto High School	Dublin	OH
Travis Hance	10	Lakota West High School	West Chester	OH
Jeff Graetz	11	Miami Valley School	Dayton	OH
Carlos Dominguez	11	North Ridgeville High School	N Ridgeville	OH
David Hu	12	North Royalton High School	North Royalton	OH
Noah Taylor	9	Pickerington Central High School	Canal Winchester	OH
Yishun Dong	11	Upper Arlington High School	Columbus	OH
Dennis Tseng	10	William Mason High School	Mason	OH
Tong Zhan	11	William Mason High School	Mason	OH

## REGION 5

### ARKANSAS

Abubakar Abid	9	Lisa Academy	Little Rock	AR
Jingxiao Lu	11	North Pulaski High School	Jacksonville	AR

### IOWA

Lucy Chen	9	Ames High School	Ames	IA
Tyler Chenhall	10	West Senior High School	Iowa City	IA
Austin Link	12	West Senior High School	Iowa City	IA
Nathan Rehfluss	12	West Senior High School	Iowa City	IA
Young Seol	10	West Senior High School	Iowa City	IA
Shuo Zhang	12	West Senior High School	Iowa City	IA

### KANSAS

Samuel Ho	10	Washburn Rural High School	Topeka	KS
-----------	----	----------------------------	--------	----

### MINNESOTA

Martin Camacho	8	Central Senior High School	St Paul	MN
Elwood McCreary	12	Central Senior High School	St Paul	MN
Christopher Mueller	10	Eden Prairie High School	Eden Prairie	MN
Shui Hu	12	Irondale Senior High School	Shoreview	MN
Erick Knight	12	Saint Peter High School	St Peter	MN
Rohit Agrawal	9	Wayzata High School	Plymouth	MN
Gaurav Singh	9	Wayzata High School	Plymouth	MN

### NEBRASKA

Alexander Churchill	12	Lincoln East High School	Lincoln	NE
---------------------	----	--------------------------	---------	----

### NORTH DAKOTA

Phillip Brockman	8	Red River High School	Thompson	ND
------------------	---	-----------------------	----------	----

### OKLAHOMA

Peter Zhang	12	Holland Hall School	Tulsa	OK
Conghua Ye	12	Jenks High School	Jenks	OK

### SOUTH DAKOTA

Peter Petrasko	9	O'Gorman High School	Sioux Falls	SD
----------------	---	----------------------	-------------	----

### WISCONSIN

Mengmeng Chen	12	Ashland High School	Ashland	WI
Daniel Mulder	11	Maranatha Baptist Academy	Watertown	WI

# USAMO Qualifiers, Continued

## REGION 6

### ILLINOIS

Justin Kopinsky	12	Adlai E Stevenson High School	Buffalo Grove	IL
Zach Nahlik	12	Edwardsville Senior High School	Glen Carbon	IL
Ari Tenzer	11	Glenbrook North High School	Northbrook	IL
Michael Tarczon	11	Glenbrook South High School	Glenview	IL
Je Ok Choi	12	IL Math & Sci Academy	Chicago	IL
Jennifer Iglesias	12	IL Math & Sci Academy	Aurora	IL
Vladik Kontsevoi	10	IL Math & Sci Academy	Evanston	IL
Yize Leng	11	IL Math & Sci Academy	Palatine	IL
Iris Xu	10	IL Math & Sci Academy	Vernon Hills	IL
Kiaran Dave	11	Naperville Central High School	Naperville	IL
Kevin Hu	9	Naperville Central High School	Naperville	IL
Keshav Puranmalka	12	Naperville Central High School	Naperville	IL
Katherine Rudolph	10	Naperville Central High School	Naperville	IL
Jiefu Wang	12	Naperville North High School	Lisle	IL
Alexander Anderson	12	New Trier Township High School	Wilmette	IL
Arjun Puranik	10	North Central College	Naperville	IL
Eric Hallman	10	Oak Park/River Forest High School	Oak Park	IL
Robin Jia	10	Oak Park/River Forest High School	Oak Park	IL
Soeun Kim	11	Saint Viator High School	Schaumburg	IL
Alex Zhai	12	University Laboratory High School	Champaign	IL
Joseph Kornick	12	Walter Payton Coll Prep	Chicago	IL
Matthew Waechter	10	Walter Payton Coll Prep	Chicago	IL
Daping Weng	12	Walter Payton Coll Prep	Chicago	IL
Alex Zorn	12	Walter Payton Coll Prep	Chicago	IL
Gregory Gauthier	12	Wheaton North High School	Wheaton	IL

### KENTUCKY

Connie Wu	11	Paul Laurence Dunbar High School	Lexington	KY
-----------	----	----------------------------------	-----------	----

### MISSOURI

Daniel Ni	12	Columbia-Rock Bridge Senior HS	Columbia	MO
Ravi Fernando	10	Kirksville Senior High School	Kirksville	MO
Sam Lite	9	Ladue Horton Watkins High School	Saint Louis	MO
Kevin Zhang	12	Lees Summit West High School	Lees Summit	MO
George Yu	10	Lindenwood University	Saint Peters	MO

### TENNESSEE

Donald Kovach	12	Brentwood High School	Brentwood	TN
Xinran Liu	10	Oak Ridge High School	Oak Ridge	TN
Shawn Pan	12	White Station High School	Cordova	TN

## REGION 7

### LOUISIANA

Delong Meng	11	Baton Rouge Magnet High School	Baton Rouge	LA
Neal Wu	10	Baton Rouge Magnet High School	Baton Rouge	LA
Tong Chen	12	Grace King High School	Metairie	LA

### MISSISSIPPI

Jun Ying	12	Oxford High School	Oxford	MS
----------	----	--------------------	--------	----

### TEXAS

Jeffrey Chen	12	A & M Consolidated High School	College Station	TX
Kevin Li	8	A & M Consolidated High School	College Station	TX
Meng Ge	11	All Saints Episcopal School	Ft Worth	TX
Kevin Tian	8	Austin Rainbow Academy	Austin	TX
Jeff Feng	9	Bellaire Senior High School	Houston	TX

## USAMO Qualifiers, Continued

Jeffrey Chan	10	Clements High School	Sugar Land	TX
Kevin Chen	9	Clements High School	Sugar Land	TX
Mark Zhang	11	Clements High School	Sugar Land	TX
Jingxiao Zhang	12	Clements High School	Sugar Land	TX
Jay Hashop	10	Greenhill School	Dallas	TX
Ding Zhou	8	Harmony School of Excellence	Houston	TX
Alex Ryan	11	Klein High School	Spring	TX
Akash Shah	11	Klein High School	Spring	TX
Stephen Worlow	11	Klein High School	Spring	TX
Hongzhi Zhao	8	Rice Middle School	Plano	TX
Greg Yang	10	Stephen F. Austin High School	Sugar Land	TX
Vinay Ramasesh	12	Texas Acad Math & Science	Denton	TX
Sameer Deshpande	11	Texas Academy of Math & Science	Denton	TX

### REGION 8

#### ALASKA

Brent Woodhouse	11	Anchorage Christian Schools	Eagle River	AK
-----------------	----	-----------------------------	-------------	----

#### ARIZONA

Benjamin Ferell	11	Canyon Del Oro High School	Tucson	AZ
Valeria Fedyk	10	Chaparral High School	Phoenix	AZ

#### COLORADO

Ben Alpert	9	Fairview High School	Boulder	CO
Thomas Davids	12	Fairview High School	Boulder	CO
Chris Guthrie	9	Fairview High School	Boulder	CO
Charles Xu	9	Fairview High School	Boulder	CO
Sam Elder	12	Poudre High School	Fort Collins	CO
Charles Stoddard	11	Steamboat Springs High School	Steamboat Spring	CO

#### HAWAII

Philip Mocz	12	Mililani High School	Mililani	HI
Edward Hon	9	Parker School	Kamuela	HI

#### IDAHO

Linyi Gao	11	Moscow Senior High School	Moscow	ID
-----------	----	---------------------------	--------	----

#### MONTANA

Glen Dower	10	Great Falls High School	Great Falls	MT
------------	----	-------------------------	-------------	----

#### NEVADA

Scott Garrabrant	12	Advanced Tech Academy	Las Vegas	NV
Kevin Kowalski	12	Meadows School	Las Vegas	NV

#### NEW MEXICO

Jack Ingalls	10	Albuquerque Academy	Albuquerque	NM
Maxwell Wu	11	Albuquerque Academy	Albuquerque	NM
Alexander Wiele	12	Manzano High School	Albuquerque	NM
Chen Zhao	11	Manzano High School	Albuquerque	NM

#### OREGON

Sibo Wang	11	Catlin Gabel High School	Portland	OR
Brynmor Chapman	10	Catlin Gabel School	Portland	OR
Elmer Le	10	Lake Oswego High School	Lake Oswego	OR
Anak Yodpinyanee	13	Oregon Episcopal School	Portland	OR
Eric Larson	11	South Eugene High School	Eugene	OR
Yushi Wang	9	Sunset High School	Portland	OR

#### UTAH

Michael Young	10	Skyline High School	Salt Lake City	UT
Jonathan Hung	10	Bellevue High School	Bellevue	WA

## USAMO Qualifiers, Continued

### WASHINGTON

Qiaochu Yuan	12	Bellevue High School	Bellevue	WA
Andrew Morgan	9	Garfield High School @ Lincoln	Seattle	WA
Justin Yan	12	Garfield High School @ Lincoln	Seattle	WA
Kerry Xing	10	Inglemoor Senior High School	Bothell	WA
Andrew Chou	12	Lakeside School	Seattle	WA
Richard She	12	Lakeside School	Seattle	WA
Darryl Wu	6	Lakeside School	Seattle	WA
Lawrence Xing	10	Lakeside School	Seattle	WA
Shijie Zheng	9	Lakeside School	Seattle	WA
Seungsoo Kim	11	Mountain View High School	Vancouver	WA
Che Cheng Lien	9	Nathan Hale High School	Seattle	WA
Sam Keller	10	Redmond High School	Sammamish	WA

### WYOMING

Srihari Sritharan	12	University of Wyoming	Laramie	WY
-------------------	----	-----------------------	---------	----

## REGION 9

### CALIFORNIA

Albert Ai	11	Adrian C. Wilcox High School	Santa Clara	CA
George Shan	11	Albany High School	Albany	CA
Anthony Lu	9	Aragon High School	Foster City	CA
Amrit Saxena	9	Aragon High School	Foster City	CA
Bocong Cheng	11	Arcadia High School	Arcadia	CA
David Yang	6	Avid Academy for Gifted Youth	Laguna Niguel	CA
Michael Burks	9	BASIC	Los Altos	CA
Kevin Oneill	11	Berkeley High School	Berkeley	CA
Evan O Dorney	9	Berkeley Math Circle	Berkley	CA
Seoungjun Lee	11	Brea Olinda High School	Brea	CA
Kevin Shweh	10	Campolindo High School	Moraga	CA
Joy Zhang	12	Carlmont High School	Belmont	CA
Aviv Adler	11	College Preparatory School	Berkeley	CA
Christian Tessier Lavigne	11	Crystal Springs Upland School	Hillsborough	CA
Yanping Chen	11	Cupertino High School	Cupertino	CA
Seung Jo Yoo	7	ECC Academy	Diamond Bar	CA
Charles Chen	10	Henry M Gunn Senior High Sch	Palo Alto	CA
Stephen Ge	12	Henry M Gunn Senior High Sch	Palo Alto	CA
Taylor Han	10	Henry M Gunn Senior High Sch	Palo Alto	CA
Jim Li	10	Henry M Gunn Senior High Sch	Palo Alto	CA
Kevin Yang	10	Henry M Gunn Senior High Sch	Palo Alto	CA
Vishal Arul	9	Homestead High School	Cupertino	CA
Andrew Haven	12	Homestead High School	Cupertino	CA
Austin Kim	9	Homestead High School	Cupertino	CA
Robert Nishihara	11	Homestead High School	Cupertino	CA
Yuxi Tian	11	Irvine High School	Irvine	CA
Kuan E Chao	10	Irvington High School	Fremont	CA
Chris Eur	9	Jesuit High School	Davis	CA
David Ko	10	Lick-Wilmerding High School	Millbrae	CA
Joseph Chu	12	Lynbrook High School	San Jose	CA
Timothy Chu	10	Lynbrook High School	San Jose	CA
Jeremy Feng	12	Lynbrook High School	San Jose	CA
Kevin Heh	9	Lynbrook High School	San Jose	CA
Tony Ho	10	Lynbrook High School	San Jose	CA
Patricia Li	11	Lynbrook High School	San Jose	CA
Caroline Suen	12	Lynbrook High School	San Jose	CA
Powell Akagawa	12	Lynbrook High School	San Jose	CA
Cynthia Day	8	Miller Middle School	San Jose	CA
Johnny Ho	7	Miller Middle School	San Jose	CA
Benjamin Yao	12	Miramonte High School	Orinda	CA

## USAMO Qualifiers, Continued

Lewis Chen	6	Mission San Jose High School	Fremont	CA
Dongho Choi	9	Mission San Jose High School	Fremont	CA
Bowei Liu	9	Mission San Jose High School	Fremont	CA
Marianna Mao	11	Mission San Jose High School	Fremont	CA
Jiale Shu	12	Mission San Jose High School	Fremont	CA
Andrew Lee	11	Northwood High School	Irvine	CA
Stephanie Guo	10	Olympia Institute	Cupertino	CA
Nikhil Bhargava	10	Palo Alto High School	Palo Alto	CA
John Boyle	9	Palo Alto High School	Palo Alto	CA
Eric Chung	11	Palo Alto High School	Palo Alto	CA
Justin Holmgren	11	Palo Alto High School	Palo Alto	CA
Kevin Hu	9	Palo Alto High School	Palo Alto	CA
Colleen Lee	12	Palo Alto High School	Palo Alto	CA
Lynnelle Ye	10	Palo Alto High School	Palo Alto	CA
Shotaro Makisumi	12	Polytechnic School	Arcadia	CA
Brian Wai	8	Redwood Middle School	Saratoga	CA
Alissa Zhang	8	Redwood Middle School	Saratoga	CA
Vincent Le	11	San Diego Math Circle	San Diego	CA
Amol Aggarwal	9	Saratoga High School	Saratoga	CA
Timothy Chan	11	Saratoga High School	Saratoga	CA
Peter Chien	12	Saratoga High School	Saratoga	CA
Albert Gu	9	Saratoga High School	Saratoga	CA
Wendy Mu	12	Saratoga High School	Saratoga	CA
Andy Tsao	11	Saratoga High School	Saratoga	CA
Rolland Wu	10	Saratoga High School	Saratoga	CA
David Zeng	9	Saratoga High School	Saratoga	CA
Rui Jin	11	Scripps Ranch High School	San Diego	CA
Joshua Wang	11	Scripps Ranch High School	San Diego	CA
Johnny Li	9	St Margaret School	San Juan	CA
Jonathan Elzur	10	Tarbut V Torah Community Day Sch	Irvine	CA
Aaron Schild	10	The Bishop's School	LaJolla	CA
Jeffrey Wu	12	The Bishop's School	San Diego	CA
Paul Christiano	12	The Harker School	San Jose	CA
Michelle Deng	8	The Harker School	San Jose	CA
Ramya Rangan	8	The Harker School	San Jose	CA
Albert Wu	8	The Harker School	San Jose	CA
Patrick Yang	8	The Harker School	San Jose	CA
Casey Fu	9	Torrey Pines High School	Encinita	CA
Eric Guan	10	Torrey Pines High School	San Diego	CA
Edward Zhu	11	Torrey Pines High School	San Diego	CA
Jung Hoon Liu	10	Torrey Pines HS/San Diego Math Cir	San Diego	CA
Jay Whang	10	Troy High School	Fullerton	CA
Jim Tao	10	Troy HS/CA State Univ, Long Beach	Fullerton	CA
Alexandre Boulgakov	12	UCLA	Los Angeles	CA
Jeffrey Manning	12	UCLA	Los Angeles	CA
Hao Sun	12	University High School	Irvine	CA
George Xing	10	University High School	Irvine	CA
Zhifan Zhang	11	University High School	Irvine	CA
Qiuyi Zhang	10	University High School	Irvine	CA
Aakash Prasad	11	Vanteus Academy	Cupertino	CA
David Shi	10	Vanteus Academy	Cupertino	CA
Tony Jin	10	Westlake High School	Thousand Oaks	CA
Jiunn Song	10	Woodbridge High School	Irvine	CA

# U.S.A. MATHEMATICAL OLYMPIAD QUALIFIERS

## CANADA REGION 10

### ALBERTA

Mariya Sardarli	8	McKernan School	Edmonton	AB
Danny Shi	11	Sir Winston Churchill High School	Calgary	AB
Jarno Sun	11	Western Canada High School	Calgary	AB
Noble Zhai	11	Western Canada High School	Calgary	AB
Linda Zhang	12	Western Canada High School	Calgary	AB

### BRITISH COLUMBIA

Jonathan Zhou	10	Burnaby North Secondary School	Coquitlam	BC
Eric Kim	10	Ivy Academy	Vancouver	BC
Justin Yang	11	Lord Byng Secondary School	Vancouver	BC
Robin Cheng	10	Pinetree Secondary School	Coquitlam	BC
Julian Sun	11	Sir Winston Churchill Secondary Sch	Vancouver	BC
Richard Wang	10	Sir Winston Churchill Secondary Sch	Vancouver	BC
Steven Zhu	10	Sir Winston Churchill Secondary Sch	Vancouver	BC
Jingyuan Mo	12	St Georges School	Vancouver	BC
Seunghyun Lee	8	Vancouver College	Vancouver	BC
Bo Cheng Cui	12	West Vancouver Secondary School	West Vancouver	BC

### NEW BRUNSWICK

Joseph Kileel	12	Fredericton High School	Fredericton	NB
---------------	----	-------------------------	-------------	----

### ONTARIO

Fan Jiang	12	Albert Campbell Collegiate Institute	Scarborough	ON
Dimitri Dziabenko	12	Don Mills Collegiate Institute	Toronto	ON
Yan Li	12	Dr Norman Bethune Collegiate Inst	Toronto	ON
Shuo Shan	12	Dr Norman Bethune Collegiate Inst	Toronto	ON
Wonjohn Choi	9	Elpis College	Mississauga	ON
Simon Yin	11	O'Neill CVI	Oshawa	ON
Fang Guo	10	Richmond Hill High School	Richmond Hill	ON
Richard Chen	10	Sir John A MacDonald Collegiate Inst	Scarborough	ON
Yuhan Chen	11	Sir Winston Churchill CVI	Thunder Bay	ON
Min Joon (Calvin) Seo	11	St. Andrews College	North York	ON
Jonathan Schneider	10	University of Toronto Schs	Toronto	ON
Jonathan Zung	10	University of Toronto Schs	Toronto	ON
James Duyck	10	Vincent Massey Secondary School	Windsor	ON
Jiayi Jason Fan	11	Vincent Massey Secondary School	Windsor	ON
Shalev Ben David	12	Waterloo Collegiate Institute	Waterloo	ON
Alex Song	5	Waterloo Collegiate Institute	Waterloo	ON
Alexander Remorov	12	William Lyon MacKenzie Collegiate Inst	Toronto	ON

### SASKATCHEWAN

Ryan Peng	10	Centennial Collegiate Institute	Saskatoon	SK
-----------	----	---------------------------------	-----------	----

# U.S.A. MATHEMATICAL OLYMPIAD QUALIFIERS

## INTERNATIONAL (US citizens)

### REGION 11

### SOUTH KOREA

James Lim	9	Daechong Middle School, thru 5% Club	Seoul	S Korea
Michael Jang	11	Korean Minjok Leadership Acad	Kangwon	S Korea

### TAIWAN

Mark Chen	12	Nat'l Experimental High School	Hsinchu Science Park	Taiwan
-----------	----	--------------------------------	----------------------	--------



## 2008 USAMO RESULTS



*2008 USAMO Winners with their Balles Awards*

Standing, from left to right: Alex Zhai, David Benjamin, Shaunak Kishore, Colin Sandon, Paul Christano, David Rolnick, Krishanu Sankar, TaoRan Chen, Qinxuan Pan, Sam Elder, Evan O'Dorney, and Delong Meng.

The 37<sup>th</sup> United States of America Mathematical Olympiad (USAMO) was held April 29-30, 2008. The Highest Ranking Individuals and Honorable Mention lists are given below. (Names listed alphabetically)

### WINNERS - SCORE OF 28 OR ABOVE

David Benjamin	11	William Henry Harrison High Sch	West Lafayette	IN
TaoRan Chen	12	Bayside High School	Freshmeadows	NY
Paul Christiano	12	The Harker School	San Jose	CA
Sam Elder	12	Poudre High School	Fort Collins	CO
Shaunak Kishore	12	Unionville-Chaddsford High Sch	West Chester	PA
Delong Meng	11	Baton Rouge Magnet High School	Baton Rouge	LA
Evan O'Dorney *	9	Berkeley Math Circle, U of CA	Berkeley	CA
Qinxuan Pan	11	Thomas S Wootton High School	Gaithersburg	MD
David Rolnick	11	Home School	Rupert	VT
Colin Sandon	12	Essex High School	Essex Junction	VT
Krishanu Sankar	12	Horace Mann High School	Hastings on Hudson	NY
Alex Zhai	12	University laboratory High School	Champaign	IL

### HONORABLE MENTION - SCORE OF 22.5-27

John Berman	11	John T. Hoggard High School	Wilmington	NC
Sergei Bernstein	11	Belmont High School	Belmont	MA
Gregory Gauthier	12	Wheaton North High School	Wheaton	IL
Brian Hamrick	10	Thomas Jefferson HS Sci/Tech	Alexandria	VA
Eric Larson	11	South Eugene High School	Eugene	OR
Gaku Liu	12	Lawton Chiles High School	Tallahassee	FL
Jeffrey Manning	12	UCLA	Los Angeles	CA
Palmer Mebane	12	Governors School	Midlothian	VA
Danny Shi	11	Sir Winston Churchill High School	Calgary	AB
Jacob Steinhardt	12	Thomas Jefferson HS Sci/Tech	Alexandria	VA
Matthew Superdock	11	Radnor High School	Bryn Mawr	PA
Nicholas Triantafillou	11	Saginaw Arts & Sciences Academy	Saginaw	MI

The top twelve students and their parents are invited to attend the Olympiad Awards Ceremony which is held annually in Washington, D.C. This year the ceremony was held June 8-9, 2008.

# 2008 USAMO NATIONAL AWARDS

## AKAMAI FOUNDATION SCHOLARSHIPS

For the past seven years, the Akamai Foundation, dedicated to fostering excellence in math education in the United States (grades K-12) has been an ardent supporter of the Mathematical Association of America (MAA). The Foundation was established in 2000 by Akamai Technologies, Inc., the leading global service provider for accelerating content and business processes online, and is funded solely by Akamai executives, its employees and individuals outside the company. This year the Akamai grant is being used to fund two very important initiatives. One of these initiatives is the allocation of \$45,000 to fund the Akamai Foundation Scholarships. These scholarships are given to the three high school students who have the top scores in the 2008 USAMO. College scholarships of \$10,000, \$7,500, and \$5,000 were awarded by the Foundation at the 37<sup>th</sup> Annual USAMO Awards Ceremonies held on June 8-9, 2008.

### *\$10,000 1st Place Scholarship*

Evan O'Dorney	9	Berkeley Math Circle	Danville	CA
Colin Sandon	12	Essex High School	Essex Junction	VT



### *\$7,500 each tie for 2nd Place Scholarship*

Qinxuan Pan	11	Thomas S. Wootton High School	Gaithersburg	MD
Krishanu Sankar	12	Horace Mann High School	Hastings-on-Hudson	NY

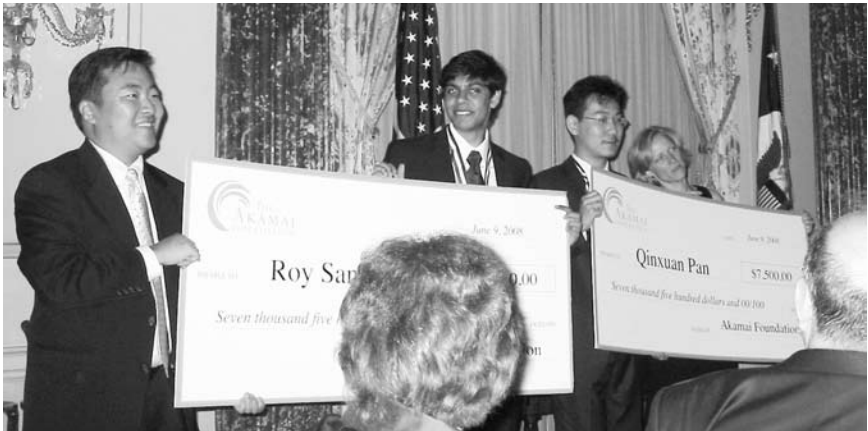

## 2008 USAMO National Awards, continued

*\$5,000 each tie for 3rd Place Scholarship*

Shaunak Kishore	12	Unionville-Chaddsford High School	Kennett Square	PA
Delong Meng	11	Baton Rouge Magnet High School	Baton Rouge	LA



### CLAY MATHEMATICS AWARD



Evan O'Dorney, a home schooled 9th grader in Danville, CA, and a member of the Berkeley Math Circle, is this year's recipient of the Clay Olympiad Scholar Award, which is given to the individual that presented the "most creative" solution to an Olympiad problem. His prize consists of a plaque and a cash award. His school also receives a cash award.

Evan is pictured here with Dr. Dave Ellwood, Research Director of the Clay Mathematics Institute.



### BALLES USAMO WINNER AWARDS

Robert P. Balles is a lifelong student of mathematics, former community college instructor, and retired businessman. He is an alumnus of Fordham University, Harvard University, and California State University.

He has established an endowed award that each year will honor the USAMO winning students with a \$500 Series I U.S. Savings Bond.

# MATHEMATICAL OLYMPIAD SUMMER PROGRAM

## MESSAGE FROM THE MOSP AND IMO CHAIR

### 2007 IMO

The 2007 USA team members for the IMO were chosen according to their combined performance on the 37th annual USAMO and the Team Selection Test held in Washington, D.C. on May 22 and 23, 2007. Members of the USA team at the 2007 IMO (Hanoi, Vietnam) were Sherry Gong, Eric Larson, Brian Lawrence, Tedrick Leung, Arnab Tripathy, and Alex Zhai. Zuming Feng (Phillips Exeter Academy) and Ian Le served as team leader and deputy leader, respectively. The team was also accompanied by Steven Dunbar (University of Nebraska-Lincoln), as the observer of the deputy leader. The Mathematical Olympiad Summer Program (MOSP) was held at the University of Nebraska-Lincoln, June 10 - June 30, 2007.

There were 526 contestants from 94 countries and regions in the 2007 IMO. This is a very challenging contest, in particular for stronger students, because the last problem in each session (problem 3 and 6) is very difficult. (There were only 7 complete solutions submitted to these two problems.) The top three contestants are Konstantin Matveev from Russia (37 points), Peter Scholze from Germany and Caili Shen from China (36 points). Gold medals were awarded to students scoring between 29 and 37 points, silver medals to students scoring between 21 and 28 points, and bronze medals to students scoring between 14 and 20 points. There were 39 gold medalists, 83 silver medalists, 131 bronze medalists, and 149 honorable mentions (awarding to non-medalists solving at least one problem completely). Gong and Zhai's 32 tied for 7th place overall. The team's individual performances were as follows:

Gong	- GOLD Medallist	Larson	- SILVER Medallist
Lawrence	- SILVER Medallist	Leung	- BRONZE Medallist
Tripathy	- SILVER Medallist	Zhai	- GOLD Medallist

In terms of total score (out of a maximum of 252), the highest ranking of the 94 participating teams were as follows:

Russia 184	S. Korea 168	Ukraine 154	Taiwan 149
China 181	USA 155	N. Korea 151	Romania 146
Vietnam 168	Japan 154	Bulgaria 149	Iran 143

### 2003-2007 CUMULATIVE IMO RESULTS

In terms of total scores (out of a maximum of 1260 points for the last five years), the highest ranking of the participating IMO teams is as follows:

China 1061	Vietnam 810	Hungary 747	Turkey 622
Russia 942	Romania 808	Ukraine 741	Hong Kong (Ch.) 621
USA 922	Japan 801	Germany 694	Moldova 616
S. Korea 861	Taiwan (Ch.) 779	United Kingdom 633	Poland 604
Bulgaria 859	Iran 779	Belarus 631	Canada 604

More and more countries now value the crucial role of meaningful problem solving in mathematics education. The competition is getting tougher and tougher. A top ten finish is no longer a given for the traditional powerhouses.

### 2008 IMO

This year the IMO will be held in Madrid, Spain, July 10 - 22, 2008. The 2008 USA team members for the IMO were chosen according to their combined performance on the 37th annual USAMO, parts 1 and 2 of the Team Selection Test held in Washington, D.C. on June 8-9, 2008, and part 3 of the Team Test while at MOSP on June 13th. Members of the USA team at the 2008 IMO for Madrid are: Paul Christiano, The Harker School,

## Message from the MOSP and IMO Chair, Continued

Saratoga, CA, Shaunak Kishore, Unionville-Chaddsford High School, West Chester, PA, Evan O'Dorney, Berkeley Math Circle, Danville, CA, Colin Sandon, Essex High School, Essex Junction, VT, Krishanu Sankar, Horace Mann High School, Hastings On Hudson, NY, and Alex Zhai, Univ. Laboratory High School, Champaign, IL.

**Mr. Zuming Feng**  
**Phillips Exeter Academy**  
**Exeter, NH 03833-2460**

### CHINESE GIRLS MATH OLYMPIAD -- CGMO

#### 2007 CGMO

In 2007, the USA sent a team of eight girls to the 6th Girls Math Olympiad in Wuhan, China, August 11-16, 2007. The Girls Math Olympiad originated in China in 2001 as a Chinese regional competition, and has expanded since then to include participants from other countries, first from eastern Asia (including Russia), and later to participants from each continent. This was the first year that the USA sent a team to the Girls Math Olympiad.

The team members were chosen based on their score on the 2006 USA Math Olympiad. The USA team consisted of Sway Chen, Sherry Gong, Wendy Hou, Jennifer Iglesias, Colleen Lee, Patricia Li, Marianna Mao, and Wendy Mu.

The China Girls Math Olympiad is a challenging competition with a structure similar to that of the USAMO and IMO: this year, the problems were particularly difficult. The medals earned were

Gong – GOLD medal

Hou – SILVER medal

Li – BRONZE medal

Mao – BRONZE medal

Mu – BRONZE medal.

Sherry Gong also tied for first place in the competition.

#### 2008 CGMO

In 2008, the United States will for a second time send a team of eight girls to the Girls Math Olympiad, which this be held on August 13-18 in Zhongshan, China. Twelve girls were selected based on their score on the 2008 USA Math Olympiad to be trained at the Math Olympiad Summer Program (MOSP) from June 8-July 2, 2008: they are In Young Cho, Qian (Amy) Huang, Jennifer Iglesias, Ning (Jenny) Jin, Carolyn Kim, Colleen Lee, Wendy Mu, Katherine Rudolph, Elizabeth Synge, Iris Xu, Lynnelle Ye, and Shijie (Joy) Zheng. The eight girls on the team going to the Girls Math Olympiad are In Young Cho, Jennifer Iglesias, Ning (Jenny) Jin, Carolyn Kim, Colleen Lee, Wendy Mu, Lynnelle Ye, and Shijie (Joy) Zheng.

--Alison Miller

Leader/Coach of United States Team for the Chinese Girls Math Olympiad

# MATHEMATICAL OLYMPIAD SUMMER PROGRAM PARTICIPANTS

This year's Mathematical Olympiad Summer Program (MOSP) will be held on the campus of the University of Nebraska-Lincoln June 10-July 3, 2008. Students will be treated to classes on advanced mathematical topics, special guest speakers, mathematical contest training, and related social and mathematical activities.

## BLACK GROUP

Paul Christiano	12	The Harker School	San Jose	CA
Sam Elder	12	Poudre High School	Fort Collins	CO
Shaunak Kishore	12	Unionville-Chaddsford High School	Kennett Square	PA
Palmer Mebane	12	Governors School	Midlothian	VA
Delong Meng	11	Baton Rouge Magnet High School	Baton Rouge	LA
Evan O'Dorney	9	Berkeley Math Circle	Danville	CA
Qinxuan Pan	11	Thomas S. Wootton High School	Gaithersburg	MD
David Rolnick	11	Leland & Gray Union High School	Rupert	VT
Colin Sandon	12	Essex High School	Essex Junction	VT
Krishanu Sankar	12	Horace Mann High School	Hastings-on-Hudson	NY
Alex Zhai	12	University Laboratory High School	Champaign	IL

## BLUE GROUP

Gye Hyun Baek	11	Phillips Exeter Academy	Exeter	NH
John Berman	11	John T Hoggard High School	Wilmington	NC
Sergei Bernstein	11	Belmont High School	Belmont	MA
Justin Breerton	11	Okemos High School	Williamston	MI
Wenyu Cao	9	Montgomery High School	Belle Mead	NJ
Brian Hamrick	10	Thomas Jefferson HS of Sci & Tech	Alexandria	VA
Taylor Han	10	Henry M. Gunn Sr High School	Palo Alto	CA
Tian-Yi (Damien) Jiang	10	Cary Academy	Raleigh	NC
Sam Keller	10	Redmond High School	Sammamish	WA
Joshua Pfeffer	10	North Shore Hebrew Academy HS	Plainview	NY
Toan Phan	10	The Taft School	Watertown	CT
David Rush	11	Phillips Exeter Academy	Exeter	NH
Minson Shin	11	Phillips Exeter Academy	Exeter	NH
Matthew Superdock	11	Radnor High School	Bryn Mawr	PA
Nicholas Triantafillou	11	Saginaw Arts & Sciences Academy	Saginaw	MI
Zhifan Zhang	11	University High School	Irvine	CA

This year the second initiative from the Akamai Foundation grant is the allocation of \$50,000 to support the 2008 Mathematical Olympiad Summer Program (MOSP), enlarging the program from 27 high-scoring USAMO participants with an additional 17 ninth-grade-level USAMO participants and \$40,000 to support the 12 females training for the Chinese Girls Math Olympiad.

## RED GROUP

Amol Aggarwal	9	Saratoga High School	Saratoga	CA
Rohit Agrawal	9	Wayzata High School	Plymouth	MN
Vishal Arul	9	Homestead High School	Cupertino	CA
John Boyle	9	Palo Alto High School	Palo Alto	CA
In Young Cho	9	Phillips Exeter Academy	Exeter	NH
David Field	9	Phillips Academy	Andover	MA
Albert Gu	9	Saratoga High School	Saratoga	CA
Chong Gu	9	Benjamin Cardozo High School	Oaklands Garden	NY
Kevin Hu	9	Naperville Central High School	Naperville	IL
Qian Huang	11	Phillips Exeter Academy	Exeter	NH
Jennifer Iglesias	12	Illinois Math & Science Academy	Aurora	IL

## 2008 MOSP, continued

Ning Jin	11	The Taft School	Watertown	CT
Andrew Kim	9	Roxbury Latin School	West Roxbury	MA
Carolyn Kim	11	Lawton Chiles High School	Tallahassee	FL
Colleen Lee	12	Palo Alto High School	Palo Alto	CA
Johnny Li	9	Avid Academy for Gifted Youth	Laguna Niguel	CA
Carl Lian	9	Lexington High School	Lexington	MA
Wendy Mu	12	Saratoga High School	Saratoga	CA
Katherine Rudolph	10	Naperville Central High School	Naperville	IL
Jeffrey Shen	9	Park Tudor School	Carmel	IN
Gray Symon	9	Chapel Hill High School	Carrboro	NC
Elizabeth Synge	9	Boston University Academy	Lexington	MA
Bryce Taylor	9	Mount Tabor HS/Wake Forest Univ.	Winston Salem	NC
Charles Xu	9	Fairview High School	Boulder	CO
Iris Xu	10	Illinois Math & Science Academy	Aurora	IL
Lynnelle Ye	10	Palo Alto High School	Palo Alto	CA
Allen Yuan	9	Detroit Country Day School	Beverly Hills	MI
David Zeng	9	Saratoga High School	Saratoga	CA
Shijie Zheng	9	Lakeside School	Seattle	WA



### *MOSP arrival in Lincoln*

Elizabeth Claassen, AMC, hands out the name badges at the Lincoln airport.

# 2007 INTERNATIONAL MATHEMATICAL OLYMPIAD



*2007 U.S.A. International Mathematical Olympiad Team*

With their medals, from left: Sherry Gong, Tedrick Leung, Arnav Tripathy, Alex Zhai, Brian Lawrence and Eric Larson.

The 48<sup>th</sup> International Mathematical Olympiad (IMO) was held July 19 - July 31, 2007 in Hanoi, Vietnam. The International Mathematical Olympiad (IMO) is the pre-eminent mathematical competition for high-school age students from around the world. The IMO consists of solving 6 extremely challenging mathematical problems in a 9-hour competition administered over two days. More information about the 48<sup>th</sup> International Mathematical Olympiad is at: <http://imo2006.dmfa.si/>

The six USA team members won 2 Gold medals, 3 Silver medals and 1 Bronze. The USA team ranked 5<sup>th</sup> among all 93 participating countries.

- \* Sherry Gong, Gold Medal; graduate of Philips Exeter Academy, Exeter NH, and from Puerto Rico
- \* Eric Larson, Silver Medal; junior at South Eugene High School, Eugene, OR
- \* Brian Lawrence, Silver Medal; a graduate of Montgomery Blair High School, Silver Spring, MD
- \* Tedrick Leung, Bronze Medal; graduate of North Hollywood High School, Hollywood, CA
- \* Arnav Tripathy, Silver medal; graduate of East Chapel Hill High School, Chapel Hill, NC
- \* Alex Zhai, Gold medal; senior at University Laboratory HS, Urbana, IL

At the IMO, the USA team has consistently finished in the top five for the last eight years. At this year's IMO over 500 young mathematicians from 93 countries competed in solving problems posed in a two-day test, administered on July 25 and July 26. Overall, the IMO awarded 39 gold medals, 83 silver and 131 bronze medals.

## BALLES TEAM AWARDS

Robert P. Balles has established an award that will honor the student participants in the annual International Mathematical Olympiad (IMO) with a \$1,000 Series I U.S. Savings Bond. Each Series I U.S. Savings Bond features a prominent American who has contributed to the history of the country. Appropriately, this particular denomination features Albert Einstein.

The MAA gratefully thanks Mr. Balles for his generosity in the recognition of the six extraordinary student mathematicians who compete annually on behalf of this country against the rest of the world's student mathematical power. The IMO Team for 2008 is: **Paul Christiano**, The Harker School, Saratoga, CA, **Shaunak Kishore**, Unionville-Chaddsford High School, West Chester, PA, **Evan O'Dorney**, Berkeley Math Circle, Danville, CA, **Colin Sandon**, Essex High School, Essex Junction, VT, **Krishanu Sankar**, Horace Mann High School, Hastings On Hudson, NY, and **Alex Zhai**, Univ. Laboratory High School, Champaign, IL.



## APPENDIX - SCHOOL ABBREVIATIONS

Unlisted abbreviations originated at the school, and are not listed.

1st	First	E	East	Mtn	Mountain
2nd	Second	Econ	Economics	Mun	Municipal
3 <sup>rd</sup>	Third	Ed	Educator, /ion	N	North
4th	Fourth	Emb	Embassy	Nat'l	National
5th	Fifth	Enlgt	Enlightment	Opp	Opportunity, -ies
&	and	Enr	Enrich, -ed	Pen	Peninsula
Ab	Archbishop	Ent	Entrance	Perf	Performing
Acad	Academy	Epis	Episcopal	PolyT	Polytechnic
Acc	Accelerated	ES	Elementary School	Prep	Preparatory
Admin	Administration, -ive	Excl	Excellence	Prvg	Progressive
Adv	Advanced, -ment	Exp.	Experimental	Prog	Program
AF	Armed Forces	Frn	Foreign	Prov	Province
Afl	Affiliated	Fr'tl	Fractional	Prsb	Presbyterian
Afrs	Affairs	Fund.	Fundamental	Prv.	Private
Agr.	Agriculture	Gen	General	PS	Primary School
Am	American	Gif	Gifted	Pub	Public
Arch	Architecture	Gov	Governor, 's	Reg'l	Regional
Assn	Association	Gov't	Government	S	South
Assmt	Assessment	Gp	Group	Sacr	Sacrament, Sacred
Asst	Assistance	Gr	Greater	Sch	School
Att	Attached	HA	Hebrew Academy	Sci	Science, -s
Bl	Blessed	Heb	Hebrew	Sec	Secondary
Bp	Bishop	HomeEd	Home Educators	Sem	Seminary
Bpt	Baptist	HomeS	Home School (ers)	SHS	Senior High School
Bcl	Baccalurate	Ht	Heart	Spgs	Springs
Bndtn	Benedictine	Hts	Heights	Sprt	Support
Br	Branch	HS	High School	SS	Secondary School
Bros	Brothers	Hum	Humanities	St	Saint
Bus.	Business	Im Con	Immaculate Conception	Std	Standard
Cpt	Captain	Indp	Independent	Stud	Studies
Cath	Catholic	Ind	Industry, -ial	Sub	Suburb, -ian
Chr	Christian	Inst.	Institute, -ion	Tal	Talent, -ed
Chtr	Charter	Int'l	International	Tchr	Teacher
CI	Collegiate Institute	Intr	Interior	Tech	Technology, ies, ical
Cnsl	Counsel, -ing	S	Intermediate School	Trad.	Traditional
Co	County	JA	Jewish Academy	Ttr	Tutor, -ing
Col	College	JeHS	Jewish High School	Twp	Township
Com	Commerce, -ial	JHS	Junior High School	Univ	University
Comm	Community	JrCol	Junior College	Upr	Upper
Comp	Comprehensive	J/S	Junior/Senior	Val	Valley
Cons	Consolidated	LA	Liberal Arts	Vet	Veterans
Consv	Conservatory	Lab	Laboratory	Voc'l	Vocational
Cps	Campus	Lang	Language	W	West
Cthd	Cathedral	Lshp	Leadership		
Ctr	Center	Lth	Lutheran		
Ctrl	Central	Mg	Magnet		
Ctry	Country	Mem	Memorial		
Cul'l	Cultural	Meth	Methodist		
Cvt	Convent	M/HS	Middle/High School		
Dept	Department	MS	Middle School		
Dist	District	Msr	Monsignor		
DS	Day School	Mt	Mount		

# INDEX

- A**  
**Achievement Roll**  
**Student**  
Canada  
10A,B - 230  
12A,B - 229  
International  
10A,B - 236  
12A,B - 231  
United States  
10A,B - 220  
12A,B - 208  
**Advisory**  
**Panel - 27**  
**AHSME**  
**Scores, Perfect**  
Historical - 35  
**AIME - 8,260**  
**6+ Score**  
Canada - 277  
International - 279  
United States - 264  
**2007 Dates - 12**  
**Committee - 26**  
**Committee Chair - 12,260**  
Message - 260  
**Grand Statistics**  
Table XI-AIME I - 261  
**Message, Chair - 260**  
**AIME Qualifiers**  
**General Statistics**  
Table XII  
AMC 10 - 259  
AMC 12 - 259  
**Item Difficulty**  
Table XI  
AMC 10A - 258  
AMC 10B - 258  
AMC 12A - 257  
AMC 12B - 257  
**Score Distribution**  
Table X  
AMC 10/12 - 256  
**Akamai Foundation**  
**Scholarships**  
**USAMO - 304**  
**Alabama**  
**AMC Regions - 52**  
**School**  
Merit Roll - 60  
**Student**  
Achievement R  
10A,B - 222  
12A,B - 212  
AIME 6+ - 269  
Distinguished HR  
10A,B - 80  
12A,B - 74  
Honor R  
10A,B - 138  
12A,B - 109  
USAMO  
Qualifier - 292  
**Alaska**  
**AMC Regions - 52**  
**School**  
Merit Roll - 63  
**Student**  
AIME+6 - 273  
Distinguished HR  
10A&B - 81  
12A,B - 76  
Honor R  
10A,B - 145  
12A,B - 121  
USAMO  
Qualifier - 292  
**Alberta**  
**AMC Regions - 52**  
**School**  
Merit Roll - 65  
**Student**  
Achievement R  
10A,B - 230  
12A,B - 229,235  
AIME,6+ - 277  
Distinguished HR  
10A,B - 84  
12A,B - 83  
Honor R  
10A,B - 156  
12A,B - 152  
USAMO  
Hon. Mention - 303  
Qualifier - 302  
**AMATYC Review - 68**  
**AMC 8**  
**Committee - 25**  
**Description - 31**  
**Perfect Papers - 32**  
**AMC 10**  
**Committee Chair - 11**  
Message - 14  
**Dates, 2006 - 12**  
**National Statistics - 247**  
**Score, Perfect**  
Historical Listing - 41  
International, current - 49  
United States, current - 48,49  
**Student**  
Achievement R  
Canada - 230  
International - 236  
United States - 220  
Distinguished HR  
Canada - 84  
International - 89  
United States - 79  
Honor R  
Canada - 156  
International - 178  
Late - 241  
United States - 131  
**Winners-Historical**  
Qualifier - 292  
**Mean - 245**  
**AMC 12**  
**Committee Chair - 11**  
Message - 15  
**Dates 2007 - 12**  
**National Statistics - 247**  
**Score, Perfect**  
Historical List - 38  
International, current - 49  
United States, current - 48,49  
**Score, Team**  
Historical Mean - 243  
**Score, Winners**  
Historical Mean - 244  
**Student**  
Achievement R  
Canada - 229  
International - 231  
United States - 208  
Distinguished HR  
Canada - 83  
International - 85  
United States - 72  
Honor R  
Canada - 152  
International - 158  
United States - 95  
Nat'l Awards - 69  
**AMC Regions - 52**  
**Appendix**  
**School Abbr. - 311**  
**Arizona**  
**AMC Regions - 52**  
**School**  
Merit Roll - 63  
**Student**  
Achievement R  
10A,B - 224  
12A,B - 216  
AIME,6+ - 273  
Distinguished HR  
10A,B - 81  
12A,B - 76  
Honor R  
10A&B - 145  
12A,B - 121  
USAMO  
Qualifier - 299  
**Arkansas**  
**AMC Regions - 52**  
**School**  
Merit Roll - 61  
**Student**  
Achievement R  
10A,B - 223  
12A,B - 214  
AIME,6+ - 270  
Distinguished HR  
10A,B - 81  
Honor R  
10A,B - 141  
12A,B - 114  
USAMO  
Qualifier - 297  
**Austria**  
**School**  
Merit Roll - 66  
**Student**  
Achievement R  
12A,B - 231  
AIME,6+ - 279  
**Award**  
**CAMC - 53**  
**Freeman Books - 53**  
**Mathematics Magazine - 53**  
**School**  
Committee - 53  
Intramural - 53  
National - 54  
**Sliffe**  
Description - 20  
Reception, NCTM - 23  
Winners - 21,22  
**Student**  
Bronze Medal - 68  
Certificate of Achievement - 68  
Certificate of Distinction - 68  
Description - 68  
Gold Medal - 68  
Honor Roll of Distinction Pin - 68  
Recipients by Region  
Canada - 71  
United States - 69  
School Winner Pin - 68  
Silver Medal - 68  
**Teachers**  
Sliffe  
Winners - 21  
**Awards**  
**Student**  
National  
Akamai Foundation  
Scholarships - 304  
Balles Awards - 305,310  
Clay Mathematics  
Award - 305  
**B**  
**Bahrain**  
**School**  
Merit Roll - 66  
**Student**  
Honor R  
10A,B - 178  
12A,B - 158  
**Balles Awards**  
**IMO Team - 310**  
**USAMO - 305**  
**USAMO Winners**

# Index, continued

- 305
- Balles Team Awards**
- IMO - 310**
- Books**
- CAMC Awards**
  - Mathematics - 53
- British Columbia**
- AMC Regions - 52**
- Student**
  - Achievement R
    - 10A,B - 230
    - 12A,B - 229
  - AIME,6+ - 277
  - Distinguished HR
    - 10A,B - 84
    - 12A,B - 83
  - Honor R
    - 10A,B - 156
    - 12A,B - 152
  - USAMO
    - Qualifier - 302
- Bronze Medal - 68**
- C**
- California**
- AMC Regions - 52**
- School**
  - Honor Roll - 56
  - Merit Roll - 64
- Student**
  - Achievement R
    - 10A,B - 225
    - 12A,B - 217
    - 12A,B late - 241
  - AIME,6+ - 274
  - Distinguished HR
    - 10A,B - 82
    - 12A,B - 77
  - Honor R
    - 10A,B - 147
    - 12A,B - 124
  - IMO
    - 2007 - 310
    - MOSP - 308
  - USAMO
    - Hon. Mention - 303
    - Qualifier - 300
    - Winner - 303
- CAMC**
- Award**
  - Math Books - 53
- Committee**
  - Message - Chair - 13
- Committee Chair**
  - 11
- Canada**
- AMC Regions - 52**
- Enrollment by Province**
  - 10/12 A,B - 246
- School**
  - Honor Roll - 57
  - Merit Roll - 58
  - Nat'l Awards - 55
- Student**
  - Achievement R
    - 10A,B - 230
    - 12A,B - 229
  - AIME,6+ - 277
  - Distinguished HR
    - 10A,B - 84
    - 12A,B - 83
  - Honor R
    - 10A,B - 156
    - 12A,B - 152
  - Nat'l Awards - 71
  - USAMO
    - Qualifiers - 302
- Certificate**
- School**
  - Honor Roll - 53
  - Merit Roll - 53
- Student**
  - Achievement Roll - 68
  - Distinguished HR - 68
- Charlebois, Paul**
- Acknowledgement - 6**
- Chart**
- IX. Item Difficulty**
  - AMC 10A - 254
  - AMC 10B - 255
  - AMC 12A - 252
  - AMC 12B - 253
- VIII. Score Distribution**
  - AMC 10 - 251
  - AMC 12 - 249
- China**
- School**
  - Honor Roll - 57
  - Merit Roll - 66
- Student**
  - Achievement R
    - 10A,B - 236
    - 12A,B - 231
  - AIME,6+ - 279
  - Distinguished HR
    - 10A,B - 89
    - 12A,B - 85
    - 12A,B late - 241
  - Honor R
    - 10A,B - 178
    - 12A,B - 158
- Chinese Girls Olympiad**
- 2007 - 306**
- 2008 - 307**
- Clay Math Award**
- USAMO - 305**
- Colorado**
- AMC Regions - 52**
- School**
  - Merit Roll - 63
- Student**
  - Achievement R
    - 10A,B - 224
    - 12A,B - 216
  - AIME,6+ - 273
  - Distinguished HR
    - 10A,B - 81
    - 12A,B - 76
  - Honor R
    - 10A,B - 145
  - MOSP - 308
  - USAMO
    - Qualifier - 299
    - Winner - 303
- Committee**
- Acknowledgement - 10**
- AIME - 26**
- AMC 8 - 25**
- Award**
  - Freeman Books - 53
- CAMC - 25**
- USAMO - 26**
- Connecticut**
- AMC Regions - 52**
- School**
  - Merit Roll - 58
- Student**
  - Achievement R
    - 10A,B - 220
    - 12A,B - 208
  - AIME,6+ - 264
  - Distinguished HR
    - 10A,B - 79
    - 12A,B - 72
  - Honor R
    - 10A,B - 131
    - 12A,B - 95
  - MOSP - 308
  - USAMO
    - Qualifier - 292
- Contributors - 10,29**
- Cup**
- Committee Bronze - 53**
- Salkind Memorial**
- Silver - 53**
- William H. Fagerstrom Memorial**
- Silver - 53**
- Czech Republic**
- Student**
  - Achievement R
    - 12A,B - 231
  - AIME,6+ - 285
  - Distinguished HR
    - 10A,B - 90
  - Honor R
    - 10A&B - 188
- D**
- Dates**
- Contest**
  - 2006-2007 - 12
  - AMC 10/12 A&B, 2007 - 6
- Delaware**
- AMC Regions - 52**
- School**
  - Merit Roll - 60
- Student**
  - Achievement R
    - 12A,B - 211
  - AIME,6+ - 267
  - Distinguished HR
    - 12A,B - 73
  - Honor R
    - 10A,B - 136
    - 12A,B - 105
  - USAMO
    - Qualifier - 292
- de Losada, Maria**
- Acknowledgement - 6**
- Difficulty**
- AIME Qualifiers**
  - Table XI
    - AMC 10A - 258
    - AMC 10B - 258
    - AMC 12A - 257
    - AMC 12B - 257
- All Students**
  - Chart VIII
    - AMC 10A - 254
    - AMC 10B - 255
    - AMC 12A - 252
    - AMC 12B - 253
  - Table VIII
    - AMC 10A - 254
    - AMC 10B - 255
    - AMC 12A - 252
    - AMC 12B - 253
- Director**
- AMC**
  - Report - 6
- Directors**
- State - 30**
- Dist. Honor Roll**
- Canada**
  - 10A,B - 84
  - 12A,B - 83
- International**
  - 10A,B - 89
  - 12A,B - 85
- Late**
  - 10/12 A,B - 241
- United States**
  - 10A,B - 79
  - 12A,B - 72
- Distribution**
- School Winners**
  - 10A,B - 245
  - 12A,B - 244
- Score, Gender**
  - 10A,B-Table VII - 250
  - 10A-Chart VII - 251
  - 12A,B-Table VII - 248
  - 12A-Chart VII - 249
  - AIME II-Table XI - 262
  - AIME I-Table XI - 261
- Score, Grade**
  - 10A,B-Table II - 7
  - 12A,B-Table I - 7
  - AIME I - 261
  - AIME II - 262

# Index, continued

**Score, Team**  
12A,B - 243  
**District of Columbia**  
**AMC Regions - 52**  
**Student**  
Achievement R  
12A,B - 211  
AIME,6+ - 267  
Distinguished HR  
10A&B - 80  
Honor R  
10A,B - 136  
12A,B - 105  
USAMO  
Qualifier - 294

**Dunbar, Steven - 6**

## E

### England

**Student**  
Honor R  
10A,B - 188  
12A,B - 163

### Enrollment

**Analysis, Table**  
10/12 A,B - 7  
**Table VI**  
School  
10/12 A,B - 246  
**Student**  
10/12 A,B - 246

## F

**Fagerstrom Memorial**  
**Silver Cup - 53**

### Florida

**AMC Regions - 52**

**School**  
Merit Roll - 60

### Student

Achievement R  
10A,B - 222  
12A,B - 212  
AIME,6+ - 269  
Distinguished HR  
10A,B - 80  
12A,B - 74  
Honor R  
10A,B - 139  
12A,B - 109  
MOSP - 309  
USAMO  
Hon. Mention - 303  
Qualifiers - 296

### France

**Student**  
AIME,6+ - 285  
Honor R  
10A,B - 188  
12A,B - 163

### FRANCE

**School**  
Merit Roll - 66

**Freeman Books - 53**

## G

## Gender

**Score, Distribution**  
AIME I - 261  
AIME II - 262  
Chart VIII  
AMC 10 - 251  
AMC 12 - 249  
Table VIII  
AMC 10 - 250  
AMC 12 - 248

## General Statistics

**AIME Qualifiers**  
Table XII  
AMC 10 - 259  
AMC 12 - 259

## Georgia

**AMC Regions - 52**

### School

Merit Roll - 61

**State Director - 30**

### Student

Achievement R  
10A,B - 222  
12A,B - 212  
AIME,6+ - 269  
Distinguished HR  
12A,B - 74  
Honor R  
10A,B - 139  
12A,B - 110  
USAMO  
Qualifier - 296

## Germany

**School**  
Merit Roll - 66

### Student

Honor R  
10A,B - 188  
12A,B - 163

## Gold Medal

**Description - 68**  
**Recipients - 242**

## Grade

**Score, Distribution**  
AIME I - 261  
AIME II - 262

## Grand Statistics

**AIME I - 261**  
**AIME II - 262**

## Greece

**School**  
Merit Roll - 66

### Student

AIME,6+ - 285  
Honor R  
10A,B - 188  
12A,B - 163

## Guam

**AMC Regions - 52**

### Student

Achievement R  
10A&B - 224  
AIME,6+ - 273  
Honor R

10A,B - 145

## H

### Hawaii

**AMC Regions - 52**

### School

Merit Roll - 63

**State Director - 30**

### Student

Achievement R  
10A,B - 224  
12A,B - 216  
AIME,6+ - 273  
Distinguished HR  
10A,B - 81  
12A,B - 76  
Honor R  
10A,B - 145  
12A,B - 122  
USAMO  
Qualifier - 299

## Historical Listing

### Perfect Scores

AMC 10 - 41  
AMC 12 - 38

### Historical Mean

#### Score, School Winner

AMC 10 - 245  
AMC 12 - 244

**Score, Team**  
AMC 12 - 243

## Hong Kong

### School

Merit Roll - 66

### Student

Achievement R  
10A,B - 236  
AIME,6+ - 287  
Distinguished HR  
10A,B - 90  
12A,B - 85  
Honor R  
10A,B - 188  
12A,B - 163

## Honor

### Certificate

School - 53

### Roll

School  
Canada - 57  
International - 57  
United States - 56

## Honor Roll

### Canada

10A,B - 156  
12A,B - 152

### Distinguished HR

Canada  
10A,B - 84  
12A,B - 83  
Certificate - 68  
International  
10A,B - 89  
12A,B - 85  
Pin - 68  
United States

10A,B - 79  
12A,B - 72

## International

10A,B - 178  
12A,B - 158

## Late - 241

## United States

10A,B - 131  
12A,B - 95

## Hungary

### School

Merit Roll - 66

### Student

Achievement R  
12A&B - 231  
AIME,6+ - 285  
Distinguished HR  
12A,B - 86  
Honor R  
10A,B - 188  
12A,B - 163

## I

### Idaho

**AMC Regions - 52**

### School

Merit Roll - 63

### Student

AIME,6+ - 273  
Honor R  
10A,B - 146  
12A,B - 122  
USAMO  
Qualifier - 299

## Illinois

**AMC Regions - 52**

### School

Honor Roll - 56  
Merit Roll - 62

**State Director - 30**

### Student

Achievement R  
10A,B - 224  
12A,B - 214  
AIME,6+ - 271  
Distinguished HR  
10A,B - 81  
12A,B - 75  
Honor R  
10A,B - 142  
12A,B - 116

### IMO

2007 - 310  
MOSP - 308  
USAMO  
Hon. Mention - 303  
Qualifier - 298  
Winner - 303

**IMO - 310**  
- 310

**2007, Hanoi, Viet-  
nam - 310**

**2008, Madrid, Spain**  
- 306

**Balles Team Awards**

# Index, continued

- 310  
**Chair Message - 306**  
**participants**  
2007 - 310  
2008 - 307
- India**  
**School**  
Merit Roll - 66  
**Student**  
Achievement R  
10A,B - 236  
AIME,6+ - 285  
Distinguished HR  
10A&B - 90  
Honor R  
10A,B - 188  
12A,B - 163
- Indiana**  
**AMC Regions - 52**  
**School**  
Honor Roll - 56  
Merit Roll - 61  
**State Director - 30**  
**Student**  
Achievement R  
10A,B - 222  
12A,B - 213  
AIME,6+ - 269  
Distinguished HR  
10A,B - 80  
12A,B - 75  
Honor R  
10A,B - 140  
12A,B - 111  
MOSP - 309  
USAMO  
Qualifier - 296  
Winner - 303
- Indonesia**  
**School**  
Merit Roll - 66  
**Student**  
Achievement R  
10A,B - 236  
12A,B - 231  
AIME,6+ - 285  
Distinguished HR  
10A,B - 90  
12B - 90  
Honor R  
10A,B - 188  
12A,B - 163
- Information**  
**AMC - 11**  
**International**  
**School**  
Honor Roll - 57  
Merit Roll - 66  
**Score, Perfect**  
Current  
10/12 A,B - 49  
**Student**  
AIME,6+ - 279  
Distinguished HR
- 10A,B - 89  
12A,B - 85  
Honor R  
10A,B - 178  
12A,B - 158  
USAMO  
Qualifier - 302
- Intramural Awards**  
**Student - 68**
- Iowa**  
**AMC Regions - 52**  
**School**  
Merit Roll - 61  
**Student**  
Achievement R  
10A,B - 223  
12A,B - 214  
AIME,6+ - 270  
Distinguished HR  
10A,B - 81  
12A,B - 75  
Honor R  
10A,B - 141  
12A,B - 114  
USAMO  
Qualifier - 296
- Italy**  
**School**  
Merit Roll - 66  
**Item Difficulty**  
**AIME Qualifiers**  
Table XI  
AMC 10A - 258  
AMC 10B - 258  
AMC 12A - 257  
AMC 12B - 257
- All Students**  
Chart IX  
AMC 10A - 254  
AMC 10B - 255  
AMC 12A - 252  
AMC 12B - 253  
Table IX  
AMC 10A - 254  
AMC 10B - 255  
AMC 12A - 252  
AMC 12B - 253
- J**  
**Japan**  
**Student**  
Achievement R  
12A,B - 231  
Distinguished HR  
10A,B - 90  
Honor R  
10A,B - 188  
12A,B - 163
- K**  
**Kansas**  
**AMC Regions - 52**  
**School**  
Merit Roll - 62  
**State Director - 30**  
**Student**  
Achievement R
- 10A,B - 223  
12A,B - 214  
AIME,6+ - 270  
Distinguished HR  
10A,B - 81  
Honor R  
10A,B - 142  
12A,B - 114  
USAMO  
Qualifier - 297
- Kentucky**  
**AMC Regions - 52**  
**School**  
Merit Roll - 62  
**State Director - 30**  
**Student**  
Achievement R  
10A,B - 224  
12A,B - 215  
AIME,6+ - 271  
Distinguished HR  
10A,B - 81  
10A,B late - 241  
12A,B - 76  
Honor R  
10A,B - 143  
12A,B - 118  
USAMO  
Qualifier - 298
- Korea**  
**Student**  
Distinguished HR  
10A&B - 86,90
- L**  
**Louisiana**  
**AMC Regions - 52**  
**School**  
Merit Roll - 63  
**Student**  
Achievement R  
10A,B - 224  
12A,B - 215  
AIME,6+ - 272  
Distinguished HR  
12A,B - 76  
Honor R  
10A,B - 144  
12A,B - 119  
MOSP - 308  
USAMO  
Qualifier - 298  
Winner - 303
- M**  
**Maine**  
**AMC Regions - 52**  
**School**  
Merit Roll - 58  
**State Director - 30**  
**Student**  
Achievement R  
10A,B - 220  
12A,B - 208  
AIME,6+ - 265  
Distinguished HR
- 10A,B - 79  
12A,B - 72  
Honor R  
10A,B - 131  
12A,B - 96  
USAMO  
Qualifier - 292
- Malaysia**  
**Student**  
Honor R  
10A,B - 188  
12A,B - 163,175
- Manitoba**  
**AMC Regions - 52**  
**Student**  
Distinguished HR  
10A,B - 84  
Honor R  
10A,B - 156  
12A,B - 153
- Maryland**  
**AMC Regions - 52**  
**State Director - 30**  
**Student**  
Achievement R  
10A,B - 221  
12A,B - 211  
AIME,6+ - 267  
Distinguished HR  
10A,B - 80  
12A,B - 74  
Honor R  
10A,B - 137  
12A,B - 106  
IMO  
2007 - 310  
MOSP - 308  
USAMO  
Qualifier - 292  
Winner - 303
- Massachusetts**  
**AMC Regions - 52**  
**School**  
Honor Roll - 56  
**State Director - 30**  
**Student**  
Achievement R  
10A,B - 220  
12A,B - 208  
AIME,6+ - 265  
Distinguished HR  
10A,B - 79  
12A,B - 72  
Honor R  
12A,B - 96  
Honor R - 131  
MOSP - 308  
USAMO  
Hon. Mention - 303  
Qualifiers - 292
- Mathematics Magazine - 53,68**  
**Merit Roll**  
**School**  
Canada - 65  
International - 66  
United States - 58

# Index, continued

## Message

- AIME Chair - 260
- AMC 10 Chair - 14
- AMC 12 Chair - 15
- CAMC Chair - 13
- IMO Chair - 306
- MOSP Chair - 306
- USAMO Chair - 291

## Mexico

- Student
- AIME,6+ - 287

## Michigan

- AMC Regions - 52
- School
- Merit Roll - 61
- State Director - 30
- Student
- Achievement R
- 10A,B - 223
- 10A,B late - 241
- 12A,B - 213
- AIME,6+ - 269
- Distinguished HR
- 10A,B - 80
- 12A,B - 75
- Honor R
- 10A,B - 140
- 12A,B - 112
- MOSP - 308
- USAMO
- Hon. Mention - 303
- Qualifier - 296

## Minnesota

- AMC Regions - 52
- School
- Merit Roll - 62
- Student
- Achievement R
- 10A,B - 223
- 12A,B - 214
- AIME,6+ - 271
- Distinguished HR
- 10A,B - 81
- 12A,B - 75
- Honor R
- 10A,B - 142
- 12A,B - 115
- MOSP - 308
- USAMO
- Qualifier - 297

## Mississippi

- AMC Regions - 52
- School
- Merit Roll - 63
- Student
- Achievement R
- 10A&B - 224
- AIME,6+ - 272
- Distinguished HR
- 10A,B - 81
- Honor R
- 12A,B - 119
- USAMO
- Qualifier - 298

## Missouri

## AMC Regions - 52

- School
- Merit Roll - 62
- State Director - 30
- Student
- Achievement R
- 10A,B - 224
- 12A,B - 215
- AIME,6+ - 272
- Distinguished HR
- 10A,B - 81
- 12A,B - 76
- Honor R
- 10A,B - 143
- 12A,B - 119
- USAMO
- Qualifier - 298

## Montana

- AMC Regions - 52
- Student
- Achievement R
- 12A,B - 216
- AIME,6+ - 273
- Distinguished HR
- 12A,B - 76
- Honor R
- 12A,B - 122
- USAMO
- Qualifier - 298

## MOSP - 306

- Chair Message - 306
- Participants - 308

## Mu Alpha Theta Book - 68

## N

## NASSP

- Sanction - 8

## National Awards

- Schools
- Canada - 55
- United States - 54
- Students
- Canada - 71
- United States - 69

## National Statistics

- 10/12 A,B - 247

## AIME

- AIME I - 261
- AIME II - 262
- AIME Qualifiers
- Table XII
- AMC 10 - 259
- AMC 12 - 259

## NC

- North Carolina
- MOSP - 308

## NCTM Book - 68

## Nebraska

- AMC Regions - 52
- School
- Merit Roll - 62
- Student
- Achievement R

- 10A,B - 223
- 12A,B - 214
- AIME,6+ - 271
- Distinguished HR
- 10A,B - 81
- 12A,B - 75
- Honor R
- 10A,B - 142
- 12A,B - 115
- USAMO
- Qualifier - 299

## Netherlands

- Student
- Achievement R
- 12A,B - 231
- Honor R
- 10A,B - 188

## Nevada

## AMC Regions - 52

- School
- Merit Roll - 63

## Student

- Achievement R
- 10A,B - 224
- 12A,B - 216
- AIME,6+ - 273
- Distinguished HR
- 12A,B - 76
- Honor R
- 10A,B - 146
- 12A,B - 122
- USAMO
- Qualifier - 299

## New Brunswick

## AMC Regions - 52

- Student
- Distinguished HR
- 12A,B - 83
- Honor R
- 10A,B - 156
- 12A,B - 153
- USAMO
- Qualifier - 302

## New Hampshire

## AMC Regions - 52

- School
- Honor Roll - 56

## Student

- Achievement R
- 12A,B - 209
- AIME,6+ - 264,265
- Distinguished HR
- 10A,B - 79
- 12A,B - 72
- Honor R
- 10A,B - 133
- 12A&B - 98
- IMO
- 2007 - 310
- MOSP - 308
- USAMO
- Qualifier - 299

## New Jersey

## AMC Regions - 52

- School
- Honor Roll - 56
- Merit Roll - 59

## Student

- Achievement R
- 10A,B - 221
- 12A,B - 209
- AIME,6+ - 266
- Distinguished HR
- 10A,B - 79
- 12A,B - 73
- Honor R
- 10A,B - 133
- 12A,B - 100
- MOSP - 308
- USAMO
- Qualifier - 293

## New Mexico

## AMC Regions - 52

- School
- Merit Roll - 63

## Student

- Achievement R
- 10A,B - 224
- 12A,B - 216
- AIME,6+ - 273
- Distinguished HR
- 10A&B - 81
- 12A,B - 77
- Honor R
- 10A,B - 146
- 12A,B - 122
- USAMO
- Qualifier - 299

## New York

## AMC Regions - 52

- School
- Honor Roll - 56
- Merit Roll - 59

## Student

- Achievement R
- 10A,B - 221
- 12A,B - 209
- AIME,6+ - 266
- Distinguished HR
- 10A,B - 79
- 12A,B - 73

- Honor R
- 10A,B - 135
- 12A,B - 102

- MOSP - 308

- USAMO

- Qualifier - 295
- Winner - 303

## North Carolina

## AMC Regions - 52

## State Director - 30

## Student

- Achievement R
- 10A,B - 221
- 12A,B - 211
- AIME,6+ - 268
- Distinguished HR
- 10A,B - 80
- 12A,B - 74
- Honor R
- 10A,B - 137
- 12A,B - 106
- IMO
- 2007 - 310
- USAMO

# Index, continued

- Hon. Mention - 303  
Qualifier - 294
- North Dakota**  
**AMC Regions - 52**  
**School**  
Merit Roll - 62  
**State Director - 30**  
**Student**  
Achievement R  
10A,B - 223  
12A,B - 214  
AIME,6+ - 271  
Distinguished HR  
10A,B - 81  
Honor R  
10A,B - 142  
12A,B - 116  
USAMO  
Qualifier - 295
- Norway**  
**Student**  
Honor R  
12A,B - 163
- Nova Scotia**  
**AMC Regions - 52**  
**School**  
Merit Roll - 65  
**Student**  
Honor R  
10A,B - 156  
12A,B - 153
- O**  
**Ohio**  
**AMC Regions - 52**  
**School**  
Merit Roll - 61  
**State Director - 30**  
**Student**  
Achievement R  
10A,B - 223  
12A,B - 213  
AIME,6+ - 270  
Distinguished HR  
10A,B - 81  
12A,B - 75  
Honor R  
10A,B - 141  
12A,B - 113  
USAMO  
Qualifier - 297
- Oklahoma**  
**AMC Regions - 52**  
**School**  
Merit Roll - 62  
**Student**  
Achievement R  
10A,B - 223  
12A,B - 214  
AIME,6+ - 271  
Distinguished HR  
12A,B - 75  
Honor R  
10A,B - 142  
12A,B - 116  
USAMO
- Qualifier - 297
- Students**  
Distinguished HR  
10A&B - 81
- Ontario**  
**AMC Regions - 52**  
**School**  
Honor Roll - 57  
**Student**  
Achievement R  
10A,B - 229  
12A,B - 229  
AIME,6+ - 277  
Distinguished HR  
10A,B - 84  
12A,B - 83  
Honor R  
10A,B - 156  
12A,B - 153  
USAMO  
Qualifier - 302
- Oregon**  
**AMC Regions - 52**  
**School**  
Merit Roll - 63  
**State Director - 30**  
**Student**  
Achievement R  
10A,B - 225  
12A,B - 216  
AIME,6+ - 273  
Distinguished HR  
10A,B - 81  
12A,B - 77  
Honor R  
10A&B - 146  
12A,B - 123  
IMO  
2007 - 310  
USAMO  
Hon. Mention - 303  
Qualifier - 299
- P**  
**Panel**  
Advisory - 27  
**Participants**  
MOSP - 308  
**Pennsylvania**  
**AMC Regions - 52**  
**School**  
Merit Roll - 58  
**Student**  
Achievement R  
10A,B - 220  
12A,B - 209  
12A,B late - 241  
AIME,6+ - 265  
Distinguished HR  
10A,B - 79  
12A,B - 73  
Honor R  
10A,B - 133  
12A,B - 98  
12A,B late - 241  
MOSP - 308  
USAMO
- Hon. Mention - 303  
Qualifier - 293,295  
Winner - 303
- Perfect Scores**  
**AMC 10/12 A&B**  
International - 49  
United States - 48,49  
**Historical Listing**  
AHSME - 35  
AMC 10 - 41  
AMC 12 - 38
- Philippines**  
**School**  
Merit Roll  
AMC 12 A&B - 66  
**Student**  
Honor R  
10A,B - 188  
12A,B - 166
- Philippines**  
**Student**  
Achievement R  
10A,B late - 241  
12A,B late - 241  
Distinguished HR  
12A,B late - 241  
Honor R  
12A,B late - 241
- Phillippines**  
**Student**  
AIME,6+ - 287
- Pin**  
**Student**  
Distinguished HR - 68  
Winner, School - 68
- Plaque - 68**
- Poland**  
**School**  
Merit Roll - 66  
**Student**  
Honor R  
10A,B - 188  
12A,B - 163
- Province**  
**Director**  
Acknowledgement - 9
- Puerto Rico**  
**AMC Regions - 52**  
**Student**  
Achievement R  
12A,B - 213  
Honor R  
12A&B - 111  
IMO  
2007 - 310
- Q**  
**Quebec**  
**AMC Regions - 52**  
**School**  
Merit Roll - 66  
**Student**  
AIME,6+ - 278  
Honor R
- 10A,B - 157  
12A,B - 155
- Quotations - 17**
- R**  
**Region 0**  
**School**  
Honor Roll - 56  
Merit Roll - 58  
Nat'l Awards - 54  
**Student**  
Achievement R  
10A,B - 220  
12A,B - 208  
AIME+6 Scores - 264  
Distinguished HR  
10A,B - 79  
12A,B - 72  
Gold Medal - 242  
Honor R  
10A,B - 131  
12A,B - 95  
Nat'l Awards - 69  
USAMO Qualifiers  
- 292
- Region 1**  
**School**  
Honor Roll - 56  
Merit Roll - 59  
Nat'l Awards - 54  
**Student**  
Achievement R  
10A,B - 221  
12A,B - 209  
AIME+6 Scores - 266  
Distinguished HR  
10A,B - 79  
12A,B - 73  
Gold Medal - 242  
Honor R  
10A,B - 133  
12A,B - 100  
Nat'l Awards - 69  
USAMO Qualifiers  
- 293
- Region 2**  
**School**  
Honor Roll - 56  
Merit Roll - 60  
Nat'l Awards - 54  
**Student**  
Achievement R  
10A,B - 221  
12A,B - 211  
AIME+6 Scores - 267  
AMC 12 A&B - 105  
Distinguished HR  
10A,B - 80  
12A,B - 73  
Honor R  
10A,B - 136  
Nat'l Awards - 69  
USAMO Qualifiers  
- 294
- Region 3**  
**School**  
Honor Roll - 56

# Index, continued

- Merit Roll - 60  
Nat'l Awards - 54
- Student**  
Achievement R  
10A,B - 222  
12A,B - 212  
AIME+6 Scores - 269  
AMC 10 A&B - 138  
AMC 12 A&B - 109  
Distinguished HR  
10A,B - 80  
12A,B - 74  
Gold Medal - 242  
Nat'l Awards - 69  
USAMO Qualifiers  
- 296
- Region 4**  
**School**  
Honor Roll - 56  
Merit Roll - 61  
Nat'l Awards - 54
- Student**  
Achievement R  
10A,B - 222  
12A,B - 213  
AIME+6 Scores - 269  
AMC 10 A&B - 140  
AMC 12 A&B - 111  
Distinguished HR  
10A,B - 80  
12A,B - 75  
Gold Medal - 242  
Nat'l Awards - 70  
USAMO Qualifiers  
- 296
- Region 5**  
**School**  
Honor Roll - 56  
Merit Roll - 61  
Nat'l Awards - 54
- Student**  
Achievement R  
10A,B - 223  
12A,B - 214  
AIME+6 Scores - 270  
AMC 10 A&B - 141  
AMC 12 A&B - 114  
Distinguished HR  
10A,B - 81  
12A,B - 75  
Gold Medal - 242  
Nat'l Awards - 70  
USAMO Qualifiers  
- 297
- Region 6**  
**School**  
Honor Roll - 56  
Merit Roll - 62  
Nat'l Awards - 54
- Student**  
Achievement R  
10A,B - 224  
12A,B - 214  
AIME+6 Scores - 271  
AMC 10 A&B - 142  
AMC 12 A&B - 116
- Distinguished HR  
10A,B - 81  
12A,B - 75  
Nat'l Awards - 70  
USAMO Qualifiers  
- 298
- Region 7**  
**School**  
Honor Roll - 56  
Merit Roll - 63  
Nat'l Awards - 55
- Student**  
Achievement R  
10A,B - 224  
12A,B - 215  
AIME+6 Scores - 272  
Distinguished HR  
10A,B - 81  
12A,B - 76  
Honor R  
10A,B - 144  
12A,B - 119  
Nat'l Awards - 70  
USAMO Qualifiers  
- 298
- Region 8**  
**School**  
Honor Roll - 56  
Merit Roll - 63  
Nat'l Awards - 55
- Student**  
Achievement R  
10A,B - 224  
12A,B - 216  
AIME+6 Scores - 273  
Distinguished HR  
10A,B - 81  
12A,B - 76  
Gold Medal - 242  
Honor R  
10A,B - 145  
12A,B - 121  
Nat'l Awards - 71  
USAMO Qualifiers  
- 299
- Region 9**  
**School**  
Honor Roll - 56  
Merit Roll - 64  
Nat'l Awards - 55
- Student**  
Achievement R  
12A,B - 217  
AIME+6 Scores - 274  
Distinguished HR  
10A,B - 82  
12A,B - 77  
Gold Medal - 242  
Honor R  
10A,B - 147  
12A,B - 124  
Nat'l Awards - 71  
USAMO Qualifiers  
- 300
- Region 10**  
**School**  
Honor Roll - 57  
Merit Roll - 65  
Nat'l Awards - 55
- Student**  
Achievement R  
10A,B - 230  
12A,B - 229  
AIME+6 Scores - 277  
Distinguished HR  
10A,B - 84  
12A,B - 83  
Honor R  
10A,B - 156  
12A,B - 152  
Nat'l Awards - 71  
USAMO Qualifiers  
- 302
- Region 11**  
**Student**  
Achievement R  
10A,B - 236  
12A,B - 231
- Region 'I'**  
**School**  
Honor Roll - 57  
Merit Roll - 66
- Student**  
AIME+6 - 279  
Distinguished HR  
10A,B - 89  
12A,B - 85  
Honor R  
10A,B - 178  
12A,B - 158  
USAMO Qualifiers  
- 302
- Regions**  
AMC - 52
- Report**  
Director, AMC - 6
- Rhode Island**  
AMC Regions - 52
- School**  
Merit Roll - 59
- Student**  
Achievement R  
12A,B - 209  
AIME,6+ - 265  
Distinguished HR  
12A,B - 73  
Honor R  
10A,B - 133  
12A,B - 98  
USAMO  
Qualifier - 293
- Romania**  
**School**  
Merit Roll - 66
- Student**  
Achievement R  
10A,B - 236  
12A,B - 231  
AIME,6+ - 285  
Distinguished HR  
10A,B - 90  
12A,B - 86  
Honor R  
10A,B - 189  
12A,B - 163
- S**  
**Salkind Memorial**  
**Silver Cup - 53**
- Saskatchewan**  
**Student**  
AIME,6+ - 278  
Honor R  
10A,B - 157  
12A,B - 155  
USAMO  
Qualifier - 302
- Scholarships**  
**Balles Awards -**  
**305,310**
- School**  
**Abbreviations, Name**  
- 311  
**Committee Awards**  
- 53  
**Enrollment**  
AMC 10/12 A&B  
- 246  
**Honor Certificate**  
- 53  
**Honor Roll**  
Canada - 57  
International - 57  
United States - 56  
**Merit Certificate - 53**  
**Merit Roll**  
Canada - 65  
International - 66  
United States - 58  
**Nat'l Awards**  
Canada  
AMC 12 A&B - 55  
United States  
AMC 12 A&B - 54  
**Winner Pin - 68**  
**Winner Scores-Distribution**  
AMC 10A,B - 245  
AMC 12A,B - 244
- Score**  
**Distribution, Grade**  
AIME I - 261  
AIME II - 262  
**Perfect-10/12 A,B**  
Current  
United States - 47  
Historical  
AHSME - 35  
AMC 10 - 41  
AMC 12 - 38  
**Score Distribution**  
**AIME Qualifiers**  
Table X - 256  
**All-Gender**



# Index, continued

- Table VIII-12A+B - 248
- Chart VIII
  - AMC 10 - 251
  - AMC 12 - 249
- Table VIII
  - AMC 10 - 250
- Shiue, Peter**
- Acknowledgement - 6**
- Silver Medal - 68**
- Singapore**
- School**
  - Merit Roll - 66
- Student**
  - Achievement R
    - 10A,B - 236
    - 12A,B - 231
  - AIME,6+ - 287
  - Distinguished HR
    - 10A,B - 90
    - 12A,B - 86
  - Honor R
    - 10A,B - 189
    - 10A,B late - 241
    - 12A,B - 163
- Skatchewan**
- AMC Regions - 52**
- School**
  - Merit Roll - 66
- Sliffe**
- Award Winners, 2006 - 21**
- Description - 20**
- Reception, NCTM - 23**
- South Carolina**
- AMC Regions - 52**
- School**
  - Merit Roll - 60
- Student**
  - Achievement R
    - 10A,B - 222
    - 12A,B - 211
  - AIME,6+ - 268
  - Distinguished HR
    - 10A,B - 80
    - 12A,B - 74
  - Honor R
    - 10A,B - 138
    - 12A,B - 107
  - USAMO
    - Qualifier - 293
- South Dakota**
- AMC Regions - 52**
- School**
  - Merit Roll - 62
- Student**
  - Achievement R
    - 10A,B - 223
  - Distinguished HR
    - 10A,B - 81
  - Honor R
    - 10A,B - 142
    - 12A,B - 116
  - USAMO
    - Qualifier - 295
- South Korea**
- School**
  - Merit Roll - 66
- Student**
  - Achievement R
    - 10A,B - 237
    - 12A,B - 232
  - AIME,6+ - 287
  - Distinguished HR
    - 10A,B - 91
    - 12A,B - 87
  - Honor R
    - 10A,B - 191
    - 12A,B - 166
  - USAMO
    - Qualifier - 302
- Sponsors - 10,29**
- Staff**
- Acknowledgement - 10**
- State**
- Directors**
  - Acknowledgement - 9
  - Listing - 30
- State Awards - 68**
- Statistics**
- AIME I - 261**
- AIME II - 262**
- AMC 10**
  - Table II - 7
- AMC 12**
  - Table I - 7
- Enrollment**
  - 10A,B - 7
  - 12A,B - 7
- Student**
- Achievement R**
  - Canada
    - 10A,B - 230
    - 12A,B - 229
  - International
    - 10A,B - 236
    - 12A,B - 231
  - United States
    - 10A,B - 220
    - 12A,B - 208
- Award**
  - Description - 68
  - Recipients
    - Canada - 71
    - United States - 69
- Distinguished HR**
  - Canada
    - 10A,B - 84
    - 12A,B - 83
  - International
    - 10A,B - 89
    - 12A,B - 85
  - United States
    - 10A,B - 79
    - 12A,B - 72
- Enrollment**
  - Table VI
    - 10/12 A+B - 246
- Gold Medal - 242**
- Honor Roll**
  - Canada
    - 10A,B - 156
    - 12A,B - 152
  - International
    - 10A,B - 178
    - 12A,B - 158
  - United States
    - 10A,B - 131
    - 12A,B - 95
- Item Difficulty**
  - AIME Qualifiers
    - Table XI-10A - 258
    - Table XI-10B - 258
    - Table XI-12A - 257
    - Table XI-12B - 257
  - All Students
    - Table IX-10A - 254
    - Table IX-10B - 255
    - Table IX-12A - 252
    - Table IX-12B - 253
- Nat'l Awards - 68**
- Switzerland**
- Student**
  - AIME,6+ - 287
  - Honor R
    - 10A,B - 192
    - 12A,B - 167
- T**
- Table**
- I. Enrollment**
  - Analysis**
    - 12A,B - 7
- II. Enrollment**
  - Analysis**
    - 10A,B - 7
- III. National Statistics**
  - AMC 8 - 31
- IV. Team Scores**
  - Historical Mean - 243
  - Score Distribution - 243
- IX. Item Difficulty**
  - All Students
    - 10A - 254
    - 10B - 255
    - 12A - 252
    - 12B - 253
- VI. Enrollment**
  - 10/12 A,B - 246
- VIII. Score Distribution**
  - By Gender**
    - 10A,B - 250
    - 12A,B - 248
- VII. US Nat'l Statistics**
  - 10/12 A,B - 247
- V. School Winner**
  - Historical Mean
    - Table V-10 - 245
    - Table V-12 - 244
  - Score Distribution
    - 10A,B - 245
    - 12A,B - 244
- XI. AIME Statistics**
  - AIME I - 261
  - AIME II - 262
- XII. General Statistics**
  - AIME Qualifiers
    - AMC 10 - 259
    - AMC 12 - 259
- XI. Item Difficulty**
  - AIME Qualifiers
    - 10A - 258
    - 10B - 258
    - 12A - 257
    - 12B - 257
- X. Score Distribution**
  - AIME Qualifiers - 256
- Taiwan**
- School**
  - Honor Roll - 57
  - Merit Roll - 66
- Student**
  - Achievement R
    - 10A,B - 236
    - 12A,B - 233
  - AIME,6+ - 287
  - Distinguished HR
    - 12A,B - 87
  - Honor R
    - 10A,B - 192
    - 12A,B - 167
  - USAMO
    - Qualifier - 302
- Team Scores**
- Distribution**
  - 12A,B - 243
- Historical Scores - 243**
- Tennessee**
- AMC Regions - 52**
- School**
  - Merit Roll - 63
- Student**
  - Achievement R
    - 10A,B - 224
    - 12A,B - 215
  - AIME,6+ - 272
  - Distinguished HR
    - 10A,B - 81
    - 12A,B - 76
  - Honor R
    - 12A,B - 119
  - USAMO
    - Qualifier - 298
- Texas**
- AMC Regions - 52**
- School**
  - Merit Roll - 63
- Student**
  - Achievement R
    - 10A,B - 224
    - 12A,B - 215
  - AIME,6+ - 272
  - Distinguished HR
    - 10A,B - 245
    - 12A,B - 244

## Index, continued

- 10A,B - 81
- 12A,B - 76
- Honor R
- 10A,B - 144
- 12A,B - 119
- USAMO
- Qualifier - 295
- Thailand**
- School**
- Merit Roll - 67
- Student**
- Honor R
- 10A,B - 207
- 12A,B - 177
- Turkey**
- School**
- Merit Roll - 67
- Student**
- Achievement R
- 10A,B - 240
- 12A,B - 235
- AIME,6+ - 287
- Distinguished HR
- 10A&B - 94
- Honor R
- 10A,B - 207
- 12A,B - 177
- U**
- Ukraine**
- Student**
- Distinguished HR
- 10A,B - 94
- Ukraine**
- Student**
- Honor R
- 10A,B - 207
- United Arab Emirates**
- Student**
- Honor R
- 10A,B - 207
- United States**
- Enrollment**
- Table VIII
- 10/12 A,B - 246
- School**
- Honor Roll - 56
- Merit Roll - 58
- Nat'l Awards
- 12A,B - 54
- Student**
- Achievement R
- 10A,B - 220
- 12A,B - 208
- AIME,6+ - 264
- Distinguished HR
- 10A,B - 79
- 12A,B - 72
- Honor R
- 10A,B - 131
- 12A,B - 95
- Nat'l Awards - 69
- Score, Perfect
- 10/12 A,B - 48,50,51
- USAMO
- Qualifiers - 292
- USAMO - 8**
- Akamai Foundation Scholarships - 304**
- Balles Awards - 305**
- Chair Message - 291**
- Clay Math Award - 305**
- Contest Committee - 26**
- Dates 2007 - 12**
- Honorable Mention - 303**
- Qualifiers**
- Canada - 302
- International - 302
- United States - 292
- Results - 303**
- Utah**
- AMC Regions - 52**
- School**
- Merit Roll - 64
- Student**
- Achievement R
- 10A,B - 225
- 12A,B - 217
- AIME,6+ - 273
- Distinguished HR
- 10A,B - 82
- 12A,B - 77
- Honor R
- 10A,B - 146
- 12A,B - 123
- USAMO
- Qualifier - 299
- V**
- Vermont**
- AMC Regions - 52**
- School**
- Merit Roll - 59
- Student**
- Achievement R
- 10A,B - 220
- 12A,B - 209
- AIME,6+ - 265
- Distinguished HR
- 10A&B - 79
- 12A,B - 73
- Honor R
- 10A,B - 133
- 12A,B - 99
- MOSP - 308
- USAMO
- Qualifiers - 293
- Winner - 303
- Virginia**
- AMC Regions - 52**
- School**
- Honor Roll - 56
- Merit Roll - 60
- Student**
- Achievement R
- 10A,B - 222
- 12A,B - 211
- AIME,6+ - 268
- Distinguished HR
- 10A,B - 80
- 12A,B - 74
- Honor R
- 10A,B - 138
- 12A,B - 107
- MOSP - 308
- USAMO
- Hon. Mention - 303
- Qualifiers - 295
- Virgin Islands**
- AMC Regions - 52**
- W**
- Washington**
- AMC Regions - 52**
- School**
- Merit Roll - 64
- Student**
- Achievement R
- 10A,B - 225
- 12A,B - 217
- AIME,6+ - 273
- Distinguished HR
- 10A,B - 82
- 12A,B - 77
- Honor R
- 10A,B - 146
- 12A,B - 123
- MOSP - 308
- USAMO
- Qualifier - 293
- West Virginia**
- AMC Regions - 52**
- School**
- Merit Roll - 60
- Student**
- Achievement R
- 10A,B late - 241
- 12A,B - 212
- AIME,6+ - 268
- Honor R
- 10A,B - 138
- 10A, B late - 241
- 12A,B - 109
- USAMO
- Qualifier - 295
- Wisconsin**
- AMC Regions - 52**
- School**
- Merit Roll - 62
- State Director - 30**
- Student**
- Achievement R
- 10A,B - 224
- 12A,B - 214
- AIME,6+ - 271
- Distinguished HR
- 10A,B - 81
- 12A,B - 75
- Honor R
- 10A,B - 142
- 12A,B - 116
- USAMO
- Qualifier - 297
- Wyoming**
- AMC Regions - 52**
- School**
- Merit Roll - 64
- Student**
- Honor R
- 12A,B - 124
- USAMO
- Qualifier - 300

(Spine)

**2008** 59<sup>th</sup> ANNUAL AMC 10 & 12 SUMMARY OF RESULTS AND AWARDS



The MATHEMATICAL ASSOCIATION OF AMERICA  
**American Mathematics Competitions**

University of Nebraska – Lincoln ■ 1740 Vine Street ■ P.O. Box 880658 ■ Lincoln, Nebraska 68588-0658  
Phone: 402/472-2257 ■ Fax: 402/472-6087 ■ email: [amcinfo@maa.org](mailto:amcinfo@maa.org) ■ <http://www.unl.edu/amc>

Non Profit  
US Postage

**PAID**  
UNL