



THE MATHEMATICAL ASSOCIATION OF AMERICA
AMERICAN MATHEMATICS COMPETITIONS

60th Annual

Summary

of High School Results and Awards

Examinations prepared by subcommittees of the MAA Committee
on the American Mathematics Competitions
and Administered by the AMC office

2009-2010 AMC contest dates:

- **AMC 8** – Tuesday, November 17, 2009
- **AMC 10 & AMC 12** – Tuesday, February 9 and/or Wednesday, February 24, 2010
- **AIME** – Tuesday, March 16 or Wednesday, March 31, 2010
- **USAMO** – April 27-28, 2010

The
**American Mathematics
Competitions**

are a program of the
**Mathematical
Association of America**

and are sponsored by:

The Akamai Foundation

Contributors:

Academy of Applied Sciences
American Mathematical Association of Two-Year Colleges
American Mathematical Society
American Statistical Association
Art of Problem Solving
Awesome Math
Canada/USA Mathcamp
Casualty Actuarial Society
IDEA Math
Institute for Operations Research and the Management Sciences
L. G. Balfour Company
MathPath
Mu Alpha Theta
National Council of Teachers of Mathematics
Pi Mu Epsilon
Society of Actuaries
U.S.A. Math Talent Search
W. H. Freeman and Company
Wolfram Research Inc.

TABLE OF CONTENTS

| | |
|--|----|
| Report of the Director | 6 |
| I. Introduction | 6 |
| II. 2009 Enrollment Analysis and Statistical Results | 6 |
| III. International Participation | 6 |
| IV. 2010 Contest Dates, Registration and Fees | 6 |
| <i>Table I: 2009 AMC 12 Enrollment Analysis and Statistical Results</i> | 7 |
| <i>Table II: 2009 AMC 10 Enrollment Analysis and Statistical Results</i> | 7 |
| V. NASSP's Sanction | 8 |
| VI. The 2009 AIME | 8 |
| VII. The USAMO | 8 |
| VIII. Documentary Film - Hard Problems | 9 |
| <i>Hard Problems DVD cover</i> | 9 |
| IX. Acknowledgement | 9 |
| X. Contributions of the Lincoln Staff | 10 |
| XI. Sponsors / Contributors / AMC Committee Members | 10 |
| XII. Contributions of the University of Nebraska | 11 |
| XIII. Additional Information – Inquiries | 11 |
| XIV. Examination Dates | 11 |
| Message from the CAMC Chair | 13 |
| Message from the AMC 10 Chair | 15 |
| Message from the AMC 12 Chair | 16 |
| AMC 10 B /12 B Participating Institutions of Higher Education | 19 |
| Edyth May Sliffe Awards | 20 |
| Sliffe Awards Reception | 21 |
| AMC's Volunteers | 22 |
| Advisory Board - American Math Competitions | 22 |
| AMC Executive Committee | 22 |
| AMC 8 Contest Committee | 22 |
| AMC 10/12 Contest Committee | 23 |
| AIME Contest Committee | 23 |
| USAMO Committee | 23 |
| Problem Panel | 24 |
| Sponsors and Contributors | 27 |
| Exam Directors by State and Province | 28 |
| American Mathematics Competition 8 | 29 |
| <i>Table III: 2008 AMC 8 National Statistics</i> | 29 |
| AMC 8 Student Award Recipients | |
| United States | 30 |
| International | 32 |
| Historical Listing of Perfect Scores | |
| AHSME | 37 |
| AMC 12 | 40 |
| AMC 10 | 43 |
| 2009 Perfect AMC 10/12 Scorers, photos | |
| United States | 52 |
| Canada | 57 |
| China | 58 |
| Korea | 62 |
| Singapore | 62 |
| Taiwan | 63 |
| Turkey | 64 |

Table of Contents, Continued

| | |
|--|-----|
| Regions For the AMC 10 & AMC 12 | 65 |
| National School Awards | |
| Committee and Donor Award Descriptions | 66 |
| National School Award Recipients | |
| United States..... | 67 |
| Canada | 68 |
| School Honor Roll, AMC 12 A&B | |
| United States..... | 69 |
| Canada | 69 |
| International..... | 70 |
| School Merit Roll, AMC 12 A&B | |
| United States..... | 71 |
| Canada | 78 |
| International..... | 80 |
| National Student Awards | |
| Committee and Donor Awards Descriptions..... | 82 |
| Intramural Awards | 82 |
| Student Award Recipients | |
| United States..... | 83 |
| Canada | 85 |
| Student Distinguished Honor Roll | |
| United States AMC 12 A&B | 86 |
| United States AMC 10 A&B | 92 |
| Canada AMC 12 A&B | 97 |
| Canada AMC 10 A&B | 98 |
| International AMC 12 A&B..... | 99 |
| International AMC 10 A&B..... | 104 |
| Student Honor Roll | |
| United States AMC 12 A&B..... | 111 |
| United States AMC 10 A&B | 111 |
| Canada AMC 12 A&B..... | 146 |
| Canada AMC 10 A&B | 167 |
| Canada AMC 10 A&B | 170 |
| International AMC 12 A&B | 171 |
| International AMC 10 A&B..... | 190 |
| Student Achievement Roll | |
| United States AMC 12 A&B..... | 209 |
| United States AMC 10 A&B | 209 |
| United States AMC 10 A&B | 222 |
| Canada AMC 12 A&B..... | 236 |
| Canada AMC 10 A&B | 237 |
| International AMC 12 A&B | 238 |
| International AMC 10 A&B..... | 245 |
| Late Participation | |
| Student Distinguished Honor Roll - Late..... | 255 |
| Student Honor Roll - Late - AMC 12 A&B | 255 |
| Student Honor Roll - Late - AMC 10 A&B | 255 |
| Student Achievement Roll - Late - AMC 12 A&B | 256 |
| Student Achievement Roll - Late - AMC 10 A&B | 256 |
| Gold Medal Recipients | |
| | 257 |

Table of Contents, Continued

Tables & Graphs

| | |
|---|-----|
| Distribution of Team Scores | |
| <i>Table IV - AMC 12 A</i> | 259 |
| <i>Table IV - AMC 12 B</i> | 259 |
| <i>Table IV - AMC 12 Team Scores Historical Mean</i> | 259 |
| Distribution of School Winner Scores | |
| <i>Table V - AMC 12 A</i> | 260 |
| <i>Table V - AMC 12 B</i> | 260 |
| <i>Table V - AMC 12 Historical Mean</i> | 260 |
| <i>Table V - AMC 10 A</i> | 261 |
| <i>Table V - AMC 10 B</i> | 261 |
| <i>Table V - AMC 10 Historical Mean</i> | 261 |
| School & Student Enrollment by State or Province | |
| <i>Table VI</i> | 262 |
| U. S. National Statistics | |
| <i>Table VIIa - AMC 12 A & B</i> | 263 |
| <i>Table VIIb - AMC 10 A & B</i> | 264 |
| Distribution of Scores - Gender | |
| <i>Table VIII - AMC 12 A&B</i> | 265 |
| <i>Chart VIII - AMC 12 A&B</i> | 266 |
| <i>Table VIII - 2009 AMC 10 A&B</i> | 267 |
| <i>Chart VIII - AMC 10 A&B</i> | 268 |
| Item Difficulty - All Official Students | |
| <i>Table IX - AMC 12 A</i> | 269 |
| <i>Chart IX - AMC 12A</i> | 269 |
| <i>Table IX - AMC 12 B</i> | 270 |
| <i>Chart IX - AMC 12 B</i> | 270 |
| <i>Table IX - AMC 10 A</i> | 271 |
| <i>Chart IX - AMC 10 A</i> | 271 |
| <i>Table IX - AMC 10 B</i> | 272 |
| <i>Chart IX - AMC 10 B</i> | 272 |
| Score Distribution - AIME Qualifying Students | |
| <i>Table X - AMC 10/12 A&B</i> | 273 |
| Item Difficulty - AIME Qualifying Students | |
| <i>Table XI - AMC 12 A</i> | 274 |
| <i>Table XI - AMC 12 B</i> | 274 |
| <i>Table XI - AMC 10 A</i> | 275 |
| <i>Table XI - AMC 10 B</i> | 275 |
| General Statistics - AIME Qualifying Students | |
| <i>Table XII - AMC 12 A&B</i> | 276 |
| <i>Table XII - AMC 10 A&B</i> | 276 |
| AIME - American Invitational Mathematics Examination | |
| Message from the AIME Chair | 277 |
| AIME I Grand Statistics | |
| <i>Table XIII - AIME I</i> | 278 |
| Score Distribution by Grade Level | 278 |
| Score Distribution by Gender | 278 |
| AIME II Grand Statistics | |
| <i>Table XIII - AIME II</i> | 279 |
| Score Distribution by Grade Level | 279 |
| Score Distribution by Gender | 279 |

Table of Contents, Continued

| | |
|--|-----|
| AIME / AMC 10/12 Score Matrix | |
| <i>Table XIV</i> | 280 |
| AIME – Scores of 6+ | |
| United States..... | 281 |
| Canada | 291 |
| International..... | 292 |
| U.S.A. Mathematical Olympiad | |
| Message from the USAMO Chair | 304 |
| Qualifiers for 2009 | |
| United States..... | 305 |
| Canada | 315 |
| International..... | 315 |
| 2009 USAMO Results | 316 |
| 2009 USAMO National Awards | 317 |
| Akamai Foundation Scholarships | 317 |
| Clay Mathematics Award | 318 |
| Balles USAMO Winner Awards..... | 318 |
| Mathematical Olympiad Summer Program | 319 |
| Message from the MOSP and IMO Chair | 319 |
| Chinese Girls Math Olympiad -- CGMO | 320 |
| Mathematical Olympiad Summer Program Participants..... | 321 |
| 2009 International Mathematical Olympiad | 322 |
| Balles Team Awards..... | 323 |
| Appendix - School Abbreviations | 324 |
| Index | 32 |



Romania - Masters in Math, February 2009

The Masters in Math team sponsored by the MAA/AMC from left to right: Toan Phan, Wenyu Cao, Qinxuan Pan, Sergei Bernstein, John Berman, David Rush.

LISTING OF PHOTOS

| | |
|--|-----|
| <i>Romania - Masters in Math, February 2009</i> | 4 |
| <i>The AMC staff recording the USAMO contest faxes</i> | 10 |
| <i>2009 Pi Mu Epsilon</i> | 12 |
| <i>2009 USAMO winners</i> | 12 |
| <i>2009 MOSP students arriving in Lincoln</i> | 14 |
| <i>Photos from the 2009 USAMO grading in Washington, D.C.</i> | 17 |
| <i>2009 USAMO graders, Washington, D.C.</i> | 18 |
| <i>AMC brick on the "River of Bricks"</i> | 18 |
| <i>Harold Reiter speaking at the 2009 Edyth May Sliffe Reception</i> | 20 |
| <i>Current & Former Sliffe Winners Attending 2009 Reception</i> | 21 |
| <i>2008 Sliffe Winners Attending Reception</i> | 21 |
| <i>2009 AIME Committee Meeting, Washington, D.C.</i> | 24 |
| <i>2009 USAMO winners at the Awards Ceremony</i> | 26 |
| <i>Eric Larson at the 2009 USAMO Awards Ceremonies</i> | 27 |
| <i>Zuming Feng reads about "Archie" in front of Morrill Hall</i> | 42 |
| <i>"Archie" the mammoth sculpture outside of Morrill Hall</i> | 51 |
| <i>AMC Director Steve Dunbar at MOSP 2009</i> | 51 |
| <i>The 2009 IMO Team at the beach in Germany</i> | 70 |
| <i>AMC Director Steve Dunbar with the Iceland Leader at the 2009 IMO</i> | 79 |
| <i>2009 Math Olympiad Summer Program, test day</i> | 91 |
| <i>MOSP student taking a test</i> | 96 |
| <i>Evan O'Dorney playing piano at the MOSP talent show</i> | 97 |
| <i>Singers, graders singing at the MOSP talent show</i> | 98 |
| <i>Eric Larson playing piano at the MOSP talent show</i> | 110 |
| <i>2009 MOSP Program, University of Nebraska - Lincoln</i> | 145 |
| <i>Rachelle Jensen, AMC, stands under the foot of "Archie"</i> | 145 |
| <i>The market in Bremen, Germany where the 2009 IMO was held</i> | 169 |
| <i>Windmill in Bremen, Germany where the 2009 IMO was held</i> | 208 |
| <i>IMO's 50th Anniversary Celebration in Bremen, Germany</i> | 236 |
| <i>2009 IMO Team being interviewed by German TV reporters</i> | 244 |
| <i>Zuming Feng being interviewed by TV reporters at the 2009 IMO</i> | 254 |
| <i>2009 IMO Team members being interviewed by German TV reporters</i> | 256 |
| <i>2009 IMO Team getting ready to do some sightseeing in Germany</i> | 258 |
| <i>Answer sheets return - arrival of the AMC 10/12 A</i> | 303 |
| <i>The 2009 IMO Team with their medals</i> | 304 |
| <i>2009 USAMO winners photo</i> | 316 |
| <i>2009 China Girls Mathematical Olympiad team with their medals</i> | 318 |
| <i>2009 Mathematical Olympiad Summer Program</i> | 322 |
| <i>2009 U.S.A. International Mathematical Olympiad Team</i> | 323 |

REPORT OF THE DIRECTOR

STEVEN DUNBAR

I. INTRODUCTION



I am extremely pleased to announce that this year over 220,000 students enrolled in the 60th annual AMC 12 contests and 10th annual AMC 10. A multitude of positive comments received from teachers once again confirmed that the Committee created examinations which were both exciting and challenging. Congratulations to all of you for continuing to recognize the fact the AMC 10 and 12 play a complementary role in supporting the mathematics curriculum at the high school level.

This summary includes a listing of results and awards associated with this year's AMC 10, AMC 12, AIME and USAMO.

II. 2009 ENROLLMENT ANALYSIS AND STATISTICAL RESULTS

Our outstanding AMC Lincoln office staffers were once again able to process and mail the results and awards in an efficient manner. The results for schools with American Invitational Mathematics Examination qualifiers were mailed in less than two weeks following the exam, and all other results were mailed during the following week. This is rather remarkable when one considers the extensive checks which are necessary to ensure the accuracy of the results.

We continue to send an ever increasing pool of contest managers their schools' results by email. If you are able to communicate via email and wish to be added to our database, please send a message to "amcinfo@maa.org" as soon as possible.

In addition to the results and awards of the AMC 10/12, this summary contains an analysis of the results of the 2008 American Mathematics Contest 8 (AMC 8) as well as the 2009 American Invitational Mathematics Examination and the 2009 USA Mathematical Olympiad.

Once again, the AMC 10 and AMC 12 were available in French, Spanish, Braille and Large Print.

III. INTERNATIONAL PARTICIPATION

I am pleased to report that the exam was administered in Puerto Rico, Guam, the Mariana Islands, many USA embassy and military schools, and individual International schools. We thank the teachers abroad who provide an opportunity for students at US military bases and embassies, as well as other international schools, to participate in the AMC 10/12.

The CAMC extends its appreciation to Professor Paul Charlebois who translates the exams into French for students in Canada. We are also grateful to Professors Maria de Losada and Mario Cruz from Bogota, Colombia for translating the AMC 10 and AMC 12 into Spanish for use in Puerto Rico as well as in the USA and Colombia. Special thanks to Professor Peter Shiue for translating the exams into Chinese for more than 176 schools in Taiwan.

IV. 2010 CONTEST DATES, REGISTRATION AND FEES

There will again be two official dates for the AMC 10 & AMC 12. Contest A will be held on the second Tuesday in February (February 9, 2010), Contest B will be given 15 days later, Wednesday, February 24, 2010. All rules and awards apply to both tests for all schools and students. Students will be allowed to take the exam booklets home

TABLE I: 2009 AMC 12 ENROLLMENT ANALYSIS AND STATISTICAL RESULTS

(Four year comparison of the AMC 12 Contest)

| Year | 2009 | | 2008 | | 2007 | | 2006 | |
|--------------------------------|--------|--------|--------|--------|--------|--------|--------|--------|
| | 09-12A | 09-12B | 08-12A | 08-12B | 07-12A | 07-12B | 06-12A | 0612-B |
| Version | 2,828 | 1,716 | 2,885 | 1,799 | 3,004 | 1,621 | 2,417 | 1,827 |
| Registered schools | 83,189 | 34,334 | 79,594 | 41,718 | 94,297 | 33,993 | 76,806 | 50,201 |
| Answer forms received | 82,802 | 34,228 | 78,560 | 41,609 | 93,179 | 33,489 | 76,439 | 50,147 |
| Official registered students | 387 | 106 | 1,034 | 109 | 1,118 | 504 | 367 | 54 |
| Unofficial registered students | 68.0 | 71.7 | 65.6 | 68.9 | 66.8 | 73.1 | 85.7 | 85.5 |
| National student average | 30,622 | 11,218 | 29,401 | 15,074 | 37,823 | 13,156 | 31,426 | 20,646 |
| Number female participants | 41,113 | 16,944 | 39,597 | 21,160 | 49,883 | 18,105 | 41,746 | 26,697 |
| Number male participants | 11,067 | 6,066 | 9,562 | 5,375 | 5,473 | 2,228 | 3,267 | 2,804 |
| Number unspecified gender | 64.1 | 64.7 | 60.8 | 63.6 | 61.6 | 67 | 82.1 | 81.0 |
| Average female score | 71.3 | 75.7 | 69.3 | 71.8 | 70.7 | 77.6 | 88.6 | 88.8 |
| Average male score | 67.0 | 73.5 | 65.3 | 72.3 | 67.8 | 72.2 | 83.5 | 87.6 |
| Average "no gender" score | 87 | 107 | 93 | 142 | 86 | 123 | 88 | 129 |
| Number students - grade 13 | 33,320 | 12,316 | 32,391 | 15,832 | 34,674 | 13,211 | 31,879 | 19,720 |
| Number students - grade 12 | 38,671 | 14,817 | 36,638 | 17,891 | 40,172 | 15,096 | 35,722 | 23,123 |
| Number students - grade 11 | 5,387 | 2,942 | 5,090 | 3,642 | 6,884 | 2,622 | 5,367 | 4,210 |
| Number students - grade 10 | 1,534 | 902 | 1,509 | 1,322 | 2,390 | 933 | 1,848 | 1,373 |
| Number students - grade 9 | 79 | 217 | 153 | 319 | 277 | 266 | 137 | 228 |
| Number students - unknown | 3,688 | 2,831 | 2,686 | 2,461 | 8,696 | 1,238 | 1,398 | 1,364 |
| Average score - grade 13 | 69.4 | 73.8 | 71.5 | 72.1 | 69.8 | 85.9 | 88.7 | 94.9 |
| Average score - grade 12 | 69.3 | 71.3 | 67.1 | 69 | 67.3 | 73.8 | 87.3 | 86.9 |
| Average score - grade 11 | 67.1 | 70.0 | 64.2 | 66.8 | 64 | 71.2 | 84.3 | 83.5 |
| Average score - grade 10 | 69.0 | 76.2 | 67.8 | 72 | 66 | 77.1 | 87.0 | 87.5 |
| Average score - grade 9 | 67.2 | 78.3 | 64.4 | 70.8 | 61.9 | 76.9 | 83.1 | 88.6 |
| Average score - grade 8 | 77.9 | 88.2 | 76.8 | 80.5 | 75.4 | 91 | 93.8 | 95.4 |
| Average score - Unknown | 65.1 | 73.7 | 62.7 | 76.2 | 79.3 | 71 | 82.3 | 89.1 |
| AIME qualifying score | 97.5 | 100.0 | 97.5 | 97.5 | 97.5 | 100.0 | 100 | 100 |
| Number of AIME Qualifiers | 5,614 | 3,723 | 5,183 | 3,367 | 6,210 | 3,557 | 17,118 | 10,654 |
| Schools sending in results | 2,652 | 1,477 | 2,498 | 1,584 | 2,653 | 1,408 | 2,365 | 1,692 |
| Average school winner score | 96.07 | 100.63 | 96.62 | 95.96 | 97.45 | 103.8 | 111.5 | 111.9 |
| Average School Team Score | 262.75 | 268.76 | 261.61 | 257.77 | 266.88 | 279.46 | 314.0 | 311.1 |
| Perfect papers | 6 | 12 | 11 | 14 | 19 | 7 | 14 | 2 |

TABLE II: 2009 AMC 10 ENROLLMENT ANALYSIS AND STATISTICAL RESULTS

(Four year comparison of the AMC 10/12 Contest)

| Year | 2009 | | 2008 | | 2007 | | 2006 | |
|--------------------------------|--------|--------|--------|--------|--------|--------|--------|--------|
| | 09-10A | 09-10B | 08-10A | 08-10B | 07-10A | 07-10B | 06-10A | 06-10B |
| Version | 72,977 | 31,581 | 68,921 | 35,087 | 74,755 | 24,328 | 62,033 | 38,519 |
| Answer forms received | 72,528 | 31,395 | 68,101 | 34,803 | 73,769 | 24,008 | 61,743 | 38,420 |
| Official registered students | 449 | 186 | 820 | 284 | 986 | 320 | 290 | 99 |
| Unofficial registered students | 70.4 | 74.4 | 58.1 | 66.6 | 67.9 | 61.5 | 79.0 | 68.5 |
| National student average | 27,727 | 10,851 | 26,832 | 13,765 | 31,255 | 10,442 | 27,229 | 17,140 |
| Number female participants | 33,972 | 13,498 | 31,578 | 15,830 | 36,697 | 11,593 | 30,803 | 18,149 |
| Number male participants | 10,829 | 7,046 | 9,691 | 5,208 | 5,817 | 1,973 | 3,711 | 3,131 |
| Number unspecified gender | 65.1 | 67.5 | 63.4 | 60.6 | 63.1 | 57.5 | 75.6 | 64.1 |
| Average female score | 75.3 | 77.5 | 62.6 | 69.4 | 71.6 | 65.4 | 82.3 | 71.6 |
| Average male score | 68.6 | 79.2 | 56.4 | 73.9 | 70.8 | 59.3 | 76.7 | 75.4 |
| Average "no gender" score | 36,603 | 14,368 | 34,705 | 16,523 | 34,297 | 12,027 | 32,930 | 20,013 |
| Number students - grade 10 | 26,419 | 10,416 | 25,411 | 12,841 | 27,606 | 10,051 | 24,211 | 15,158 |
| Number students - grade 9 | 3,363 | 1,430 | 3,736 | 1,988 | 3,658 | 957 | 2,873 | 1,600 |
| Number students - unknown | 4624 | 4,223 | 4,249 | 3,451 | 8,208 | 971 | 1,729 | 1,649 |
| Average score - grade 10 | 72.9 | 74.8 | 59.9 | 66.7 | 67.3 | 62.7 | 80.8 | 69.8 |
| Average score - grade 9 | 65.7 | 68.0 | 54.3 | 61.6 | 62 | 59.3 | 75.8 | 64.8 |
| Average score - grade 8 | 82.0 | 85.4 | 70.5 | 76.9 | 75.9 | 73.4 | 86.4 | 74.5 |
| Average score - Unknown | 65.7 | 82.8 | 55.0 | 78.7 | 86.7 | 57.4 | 75.9 | 82.2 |
| AIME qualifying score | 120.0 | 120.0 | 117.0 | 120.0 | 117.0 | 115.5 | 120 | 120 |
| Number of AIME Qualifiers | 3,045 | 2,365 | 1,765 | 933 | 2,288 | 363 | 1,680 | 870 |
| Schools sending in results | 2,452 | 1,215 | 2,239 | 1,236 | 2,338 | 1,053 | 2,092 | 1,282 |
| Average school winner score | 103.63 | 105.67 | 91.61 | 97.91 | 99.12 | 95.3 | 108.7 | 103.6 |
| Perfect papers | 77 | 126 | 47 | 15 | 39 | 3 | 33 | 48 |

Report of the Director, Continued

with them the day of the contest.

The Registration cost for the 2009-2010 year has been kept the same as in the 2008-2009 season. We have again included the shipping cost in with the Registration Fee. Registration plus shipping for the AMC A Contests is \$40 per school, if you register by December 18, 2009. However, although one bundle of ten AMC 12 exams will continue to be \$16, one bundle of ten AMC 10 exams will increase to \$16. There will be an extra \$10.00 charge included with the Registration for the second contest (B) to cover 2-day shipping. Contest B will be shipped on February 9, 2010, the day of Contest A.

The Committee on the American Mathematics Competitions has continued its decision against the use of calculators on the 2010 AMC 10 and AMC 12. No problems on the test will require the use of a calculator. The nature of the questions will not change from past tests.

Materials for Contest A will be mailed in January of 2010. Please register by December 18, 2009 if possible. Completion of your registration as early as possible will be greatly appreciated by our office staff.

If you do not receive one of our many fall mailings, a current registration form will be available on our Web site. Please check on-line at: <http://www.unl.edu/amc>

V. NASSP'S SANCTION

The National Association of Secondary School Principals has placed this program on the NASSP National Advisory List of Contests and Activities for 2009-2010.

VI. THE 2009 AIME

A total of 10,029 students officially participated in the American Invitational Mathematics Examination (AIME) which was held on Tuesday March 17, 2009 or the "alternate" date, Wednesday, April 1, 2009. The comparable figure in 2008 was 8,584 students. This year, the mean score on the AIME I was 3.91, and on the AIME II was 4.17, versus 4.77 on the AIME I, and 5.27, on the AIME II, in 2008. A list of the students with a score of at least 6 on the 2009 AIME is found in this summary.

The 2010 AIME is scheduled for Tuesday, March 16, 2010 and the alternate date is Wednesday, March 31, 2010. To qualify for the AIME in the year 2010 a student must score 100 or more or be in the top 5% on the AMC 12 or score 120 or more or be in the top 1% of the AMC 10 participants. The AIME consists of 15 questions with integer answers. A student's score is the number of correct answers. There is no partial credit. The time allowed is 3 hours.

VII. THE USAMO

The USA Mathematical Olympiad (USAMO) was held on April 28-29, 2009 in each respective student's school. 521 students were invited to participate this year. This is more than double the number who were invited to participate a few years ago because we again received a grant from the Art of Problem Solving to cover the costs associated with the additional number of students. All of the participants were chosen based on the selection criteria published in the AMC 10/12 and AIME Teachers' Manuals. This summary contains a list of those participants as well as names of the USAMO Winners and those students who achieved Honorable Mention.

The USAMO was once again administered over two days (4.5 hours each day). All papers were graded by the USAMO Committee and by Mathematical Olympiad Summer Program staff members on May 9th, 10th and 11th. We are grateful to these mathematicians for their excellent work associated with this important task.

Report of the Director, Continued

The top twelve USAMO students were honored in Washington, DC June 8, 2009 with elaborate ceremonies held at the headquarters of the Mathematical Association of America (MAA) and the U.S. Department of State Building by invitation of the Director for Science, Office of Science and Technology Policy, Executive Office of the President, Dr. John Holdren. The team for the 2009 International Mathematical Olympiad (IMO) to be held in Bremen, Germany, in July is: John Berman, John T. Hoggard HS, Wilmington, NC; Wenyu Cao, Phillips Academy, Andover, MA; Eric Larson, South Eugene HS, Eugene, OR; Delong Meng, Baton Rouge Magnet HS, Hattiesburg, MS; Qinxuan Pan, T.S. Wootton HS, Rockville, MD; Evan O'Dorney, Venture Academy, Danville, CA.

VIII. DOCUMENTARY FILM - HARD PROBLEMS

In 2005 MAA President Joe Gallian secured a grant from Larry Penn, who was on the US Math Olympiad Team in the late 1970s, to fund a documentary film about the students in the USAMO, and the USA team at the 2006 International Math Olympiad. Larry Penn is now a partner in the investment firm Ellington Management Group. The director is George Csicsery. He produced an award winning film on the mathematician Paul Erdos and just finished a film about the American mathematician Julia Robinson. The documentary film is now finished and the Deluxe Edition DVD is available from the MAA Bookstore at www.maa.org.

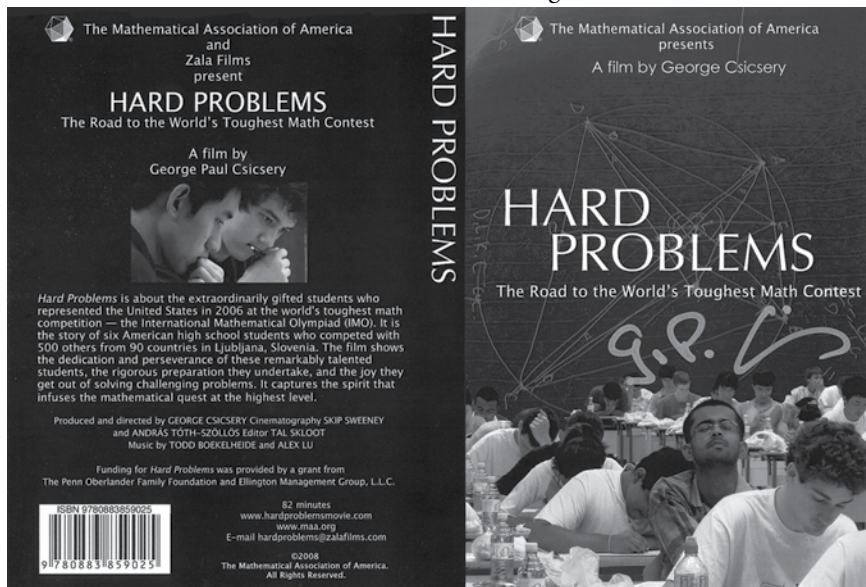

Hard Problems DVD cover

IX. ACKNOWLEDGEMENT

The Committee acknowledges the contributions of many individuals and organizations for their assistance. We are indebted to the State and Canadian Provincial AMC Directors who provide assistance with the implementation of the AMC 10/12. Their tasks include contacting schools so that every student will have an opportunity to participate in the AMC contests, preparing a state/province summary of results and awards, and presenting awards. The names of the Directors are listed in this Summary.

Report of the Director, Continued

X. CONTRIBUTIONS OF THE LINCOLN STAFF

The contributions of the AMC Lincoln staff members to the fulfillment of the responsibilities associated with the entire exam process in a 'beyond the call of duty' manner is something to behold. Let us once again applaud AMC staff members Elizabeth Claassen, Marsha Conley, Whitney Emanuel, Sonia Freeman, Rachelle Jensen, Terri McKee, Lynette White, and Shelly Zysset. Our University student helpers are Wen Luo, and Keler Marku. I welcome this opportunity to commend their excellent work.



The AMC staff recording the USAMO contest faxes.

XI. SPONSORS / CONTRIBUTORS / AMC COMMITTEE MEMBERS

We appreciate the continued support of all of our Sponsors and Contributors. Kudos go to the members of the CAMC, AMC 8, AMC 10, AMC 12, AIME, USAMO Subcommittees and Advisory Panel members who give so much of their time to the formulation of consistent rules of operation and examinations of superior quality. The leadership given by the Chairs of these committees, namely, Prof. David Wells (CAMC Chair), Ms. Bonnie Leitch (AMC 8), Prof. Bernardo M. Ábrego (AMC 12), Dr. LeRoy Wenstrom (AMC 10), Mr. Steven Blasberg (AIME) and Prof. Cecil Rousseau (USAMO) is especially noteworthy.

XII. CONTRIBUTIONS OF THE UNIVERSITY OF NEBRASKA

The operational location of the AMC has been at the University of Nebraska-Lincoln (UN-L) since 1970. The CAMC is grateful to Chancellor Harvey Perlman, Dean

Report of the Director, Continued

David Manderscheid, and Prof. John Meakin in the UN-L Department of Mathematics, for their support.

XIII. ADDITIONAL INFORMATION – INQUIRIES

Information regarding this summary, AMC publications and the implementation of the AMC 8, AMC 10, AMC 12, AIME and USAMO may be obtained via email (amcinfo@maa.org), the AMC Web Page (<http://www.unl.edu/amc>), by telephone (800-527-3690) or by writing to the AMC Lincoln office at:

MAA American Mathematics Competitions,
University of Nebraska – Lincoln
1740 Vine St., Lincoln, NE 68588-0658

Inquiries concerning contest rules should be sent to the CAMC Committee Chair:

Prof. David Wells,
Penn State University, New Kensington, PA
dmw8@psu.edu

Inquiries relating to the AMC 12 should be sent to the AMC 12 Committee Chair:

Prof. Bernardo M. Ábrego
California State University, Northridge, CA
bernardo.abrego@csun.edu

Inquiries relating to the AMC 10 should be sent to the AMC 10 Committee Chair:

Dr. LeRoy Wenstrom,
Columbia, MD
lwenstrom@gmail.com

Inquiries relating to the AIME should be sent to the AIME Committee Chair:

Mr. Steven Blasberg,
West Valley-Mission Community College, Saratoga, CA
steve_blasberg@wvmccd.cc.ca.us

Inquiries relating to the USAMO should be sent to the USAMO Committee Chair:

Prof. Cecil Rousseau
University of Memphis, Memphis, TN
ccrousse@memphis.edu

XIV. EXAMINATION DATES

The examination dates for the 2009-2010 school year are:

AMC 10 and AMC 12 – Tuesday, February 9, 2010

and/or – Wednesday, February 24, 2010

AIME – Tuesday, March 16, 2010

or – Wednesday, March 31, 2010

USAMO – April 27-28, 2010



2009 Pi Mu Epsilon

From left: Robin Cheng, Vlad Firoiu, Eric Larson, John Berman, David Rush, Sergei Bernstein, Toan Phan, David Yang, Wenyu Cao, and Pi Mu Epsilon President, Eve Torrence.



2009 USAMO winners

From left: AMC Director, Steve Dunbar, Eric Larson, Qinxuan Pan, Delong Meng, Sergei Bernstein, Toan Phan, John Berman, David Rush, Robin Cheng, David Yang, Vlad Firoiu, Wenyu Cao. Not pictured: Pasupat Panupong.

MESSAGE FROM THE CAMC CHAIR



During the past year I was appointed as Chair of the Mathematical Association of America's Committee on the American Mathematics Competitions (CAMC). During my first year of service in that position, I have had many occasions to reflect on the vast number of people who help to maintain these competitions as unique experiences that students enjoy. If you are reading this, you have probably contributed to the success of the 60th annual AMC 10 & 12 Contests. You may be a student who participated in the contest. Perhaps you are a teacher who administered the contest or a State Contest

Director who encouraged all the schools in your state to register for it. You might be a member of the AMC 10/12 Contest Committee or the AMC Advisory Panel, and in that role you might have posed problems for the contest or assisted in the editing at various stages of its construction. I want to extend my heartfelt gratitude to each of you. Thanks are also due to AMC Director Steve Dunbar and his capable and hard-working staff at the AMC office for the registration of contestants, the production, distribution and scoring of the contests, and the communication of the results. Special thanks go to AMC 10 Committee Chair LeRoy Wenstrom and AMC 12 Committee Chair Bernardo Abrego. I also want to acknowledge my predecessor as CAMC Chair, Elgin Johnston, whose record of dedicated service will be difficult to match.

The twofold mission of the CAMC is to promote interest in mathematics among K-12 students and to identify mathematically talented students through a series of mathematical exams. The AMC 10 & 12 contests support the first of those missions by giving students a positive experience with interesting and challenging problems. It is important for students to recognize that although the contests are often referred to as exams, they are not simply assessments of procedural skills. Each contest should be viewed as a sequence of increasingly difficult puzzles, the solutions of which represent increasingly significant accomplishments by the successful contestant. The success of the contest in promoting interest in mathematics can be measured more reliably by the volume of the post-contest discussion among the contestants than by the average score.

The AMC 10 & 12 contests also support the second mission of the CAMC by serving as the initial step in the demanding process through which participants in the American Invitational Mathematics Examination (AIME), the United States of America Mathematical Olympiad (USAMO), and ultimately the International Mathematical Olympiad (IMO) are selected. In addition to identifying talented students, the contests also serve to sharpen their talents. As the AMC Philosophy and Purpose Statement points out, "it is what happens before and after the contests that can have lasting educational value." Students should be encouraged to seek out and utilize printed materials and online resources, as well as their teachers and fellow students, both to prepare for the contests and to analyze and learn from the solutions.

MESSAGE FROM THE CAMC CHAIR, continued

We are always seeking new ideas to help us better carry out our mission. The mathematics teachers in the schools are among our most valuable sources of ideas. We welcome any thoughts you have that will help us improve the AMC 10 & 12, make the exam better fit your needs, and help us reach more students. We also have a critical need for high school teachers on the AMC Advisory Panel. If you are interested in contributing or editing problems for our contests, please contact me at the address below. You can also visit us at the American Mathematics Competitions booth at the annual NCTM meeting, to be held in Washington in 2009 and in San Diego in 2010.

David M. Wells

Prof. David M. Wells
Chair, Committee on the American Mathematics Competitions
Penn State University
New Kensington, PA 15068
bernardo.abrego@csun.edu



2009 MOSP students arriving in Lincoln.

MESSAGE FROM THE AMC 10 CHAIR



The AMC 10 test was developed to provide a better experience in mathematical problem solving for students in the lower high school grades. In years prior to 2000, students in these grades had to take a test that included problems on topics such as logarithms and trigonometry, subjects that they had not yet studied. The AMC 10 examination contains only problems based on subject material that students in ninth and tenth grade have likely seen, while still providing them with a challenging experience.

Our goal for the AMC 10 has been to design the contests so that the average student can work on between 15 and 20 problems and get at least 10 of those correct. This would give an average score of between 72.5 and 85, since a student receives 6 points for each correct problem and 1.5 points for each unanswered problem.

The AMC 10 and AMC 12 tests have common problems, which has the advantage of permitting students taking the AMC 10 to compare their solutions with the students taking the AMC 12, and allows teachers to better identify excellent problem solvers at a young age. However, we are concerned that if we predictably have a large number of common problems on the exams, it might encourage younger students to take the AMC 12 before they are ready, since a larger proportion of students taking the AMC 12 qualify for the American Invitational Mathematics Examination (AIME). As a consequence, you will likely see an unpredictable fluctuation in the number of common problems from a minimum of about nine to a maximum of about thirteen.

A new policy for AIME qualifying was introduced beginning with the 2000 AMC examinations. Those students taking the AMC 12 and scoring 100 or above qualify, as usual, as do those students scoring in the top 5% on the AMC 12 examination. This new policy is more equitable since it guards against the possibility of a particularly difficult examination, one on which the scores are uniformly lower than normal, skewing the number of AIME qualifiers.

Beginning with the 2004 contest we instituted a similar qualifying system for the students taking the AMC 10 contests. Students scoring in the top 1% of either AMC10 qualify for the AIME, as well as all those who score 120 or more on one of these contests. The requirement is set higher for AMC 10 qualifiers for two reasons:

- First, the AIME can be quite intimidating, and we do not want young students to be discouraged by poor performance on this examination.
- Second, we would like to ensure that any student qualifying for the AIME by virtue of placement on the AMC 10 would likely also qualify for the AIME in subsequent years when taking the AMC 12.

It could be very disappointing for a student to be an AIME qualifier in grade 10 but not in subsequent high school years. By restricting the number of AIME qualifiers from the AMC 10 to about the top 1%, we hope not to exclude any very good young students for whom the AIME would be an appropriate experience, but also not put students in a situation where they do not have much opportunity to succeed.

The AMC will continue to try to improve the experience of students taking the AMC, but the way in which we will do so depends significantly on the feedback that we receive from teachers giving the examinations and from students taking them. Please send any comments you have with regard to the AMC 10 examination to LeRoy Wenstrom (lwenstrom@gmail.com) or Dave Wells, the AMC Chair (dmw8@psu.edu).

A handwritten signature in dark ink that reads "LeRoy Wenstrom". The signature is fluid and cursive, with a long horizontal flourish extending to the right.

Dr. LeRoy Wenstrom, AMC 10 Chair
Columbia, MD
lwenstrom@gmail.com

MESSAGE FROM THE AMC 12 CHAIR



As part of my first report as the AMC 12 Chair, I would like to share some of my thoughts on what the examination should accomplish. The test should provide a positive problem-solving experience to all participants. It should have interesting problems that require non-traditional thinking, problems that invite the students to keep thinking and talking about them after the test, problems that combine different ideas, possibly from different branches of mathematics, problems that challenge the students to become creative and to go further than they

usually do at school.

In order to provide a positive experience and encourage newcomers, the AMC12 committee strives to make the first 10 problems accessible to almost every participant; at the same time, we try to stay away from textbook-like problems. Among the first 10 problems, the average 12A contestant answered correctly 6.36 and the average 12B contestant answered correctly 6.79. The corresponding numbers for 2008 were 6.13 and 6.87.

On the other hand, the AMC 12 contest is the first step in the road to become a member of the team that represents the U.S. at the International Mathematical Olympiad. As such, the test should contain difficult problems that identify the top 5% of the contestants. The committee tries, with moderate success, to match this 5% with a score of 100 which guarantees qualification for the AIME. In the 2009 AMC 12, we set qualifying scores of 97.5 and 100 in the A and B tests, respectively. Much to the surprise of the committee, the B test turned out to be statistically easier than the A test. About 6.78% of participants taking the A test qualified for the AIME, versus 10.87% of those taking the B test. Overall, 7.98% of the participants qualified for the AIME, compared to 7.0% in 2008. There were 6 and 12 perfect papers in the A and B tests, respectively.

In 2009 we continued our no-calculators policy. Problems that would have been rendered trivial by the use of calculators were now incorporated to the test. Examples of such problems are 12A#25 and 12B#24. In the upcoming years I would expect a moderate increase in the number of these problems. Beginning in 2007 the number of points for a blank response decreased from 2.5 to 1.5 points. This change was brought to increase the number of attempted problems. This year the average contestant attempted 13.77 problems on the 12A test and 14.56 problems on the 12B test. These numbers are fairly close to the corresponding indices in 2008 of 13.97 and 13.52, respectively. But they are still a bit lower than what we would like them to be. A contestant, who only gets one problem wrong, needs to try at least 16 problems to have a score of 100 or more.

I want to take this opportunity to thank Steve Dunbar (AMC Director), Elgin Johnston (previous CAMC Chair), Doug Faires (previous AMC 10 Chair), LeRoy Wenstrom (current AMC 10 Chair), and particularly Dave Wells (previous

MESSAGE FROM THE AMC 12 CHAIR, continued

AMC12 Chair and current CAMC Chair); for showing me “the ropes”, and for all their advice about problem selection and editing.

Finally, in order to achieve the high quality of our contest problems, we are always in need of a large pool of problems. If you or anyone you know would like to help by writing problems, please contact CAMC Chair Dave Wells (dmw8@psu.edu). I would also welcome your comments and suggestions.

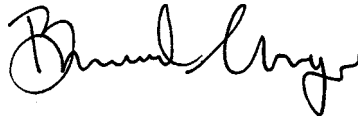

Prof. Bernardo M. Ábrego, AMC 12 Chair
California State University
18111 Nordhoff St, Northridge, CA 91330-8313
bernardo.abrego@csun.edu

Photos from the 2009 USAMO grading in Washington, D.C.





2009 USAMO graders, Washington, D.C.



AMC brick on the "River of Bricks"

A brick outside the MAA Carriage House, Washington, D.C. Donita Bowers retired after more than 30 years with the AMC, and someone (we don't know who) honored her service with the AMC and the AMC staff with this brick! Thank you!

AMC 10 B /12 B PARTICIPATING INSTITUTIONS OF HIGHER EDUCATION

During the 2008-2009 school year we again offered the High School Contests through colleges and universities across the nation. Mathematical Association of America members offered the AMC 10 B/12 B to high school students in their area who did not have the contests in their own schools. We were very pleased with the results. We had participation from 43 institutions.

| | | |
|----------|--------------------------|--------------------|
| AMC 12 A | 35 student participants | 4 AIME qualifiers |
| AMC 10 A | 57 student participants | 5 AIME qualifier |
| AMC 12 B | 692 student participants | 77 AIME qualifiers |
| AMC 10 B | 728 student participants | 56 AIME qualifiers |

| | |
|---|--------------------------|
| California State Univ. - Long Beach, Long Beach, CA | Kent Merryfield |
| Los Angeles Valley College, Valley Glen, CA | Steve Davis |
| San Diego Math Circle at UCSD, San Diego, CA | David W. Brown |
| Adams State College, Alamosa, CO | Stephen Aldrich |
| University of Colorado, Boulder, CO | Donna Maes |
| Fairfield University, Fairfield, CT | Christopher Huntley |
| Florida Atlantic University/Boca Raton, Boca Raton, FL | Karen Katonah |
| Florida Atlantic University/Jupiter, Jupiter, FL | Dr. Eugene Belogay |
| University of W. Florida, Pensacola, FL | Lucia Bushway |
| North Central College, Naperville, IL | Richard Wilders |
| Manchester College, North Manchester, IN | Andrew Rich |
| Mount Mercy College, Cedar Rapids, IA | Charles Ashbacher |
| Kansas State University, Manhattan, KS | Dr. Thomas Muenzenberger |
| University of Kansas, Lawrence, KS | Lindsey Deaver |
| Eastern Kentucky University, Richmond, KY | Dr. Robert Thomas |
| Simons Rock College of Bard, Great Barrington, MA | Allen Altman |
| Bridgewater State College, Bridgewater, MA | Richard Quindley |
| Bethel University, St. Paul, MN | Eric Gossett |
| Culver-Stockton College, Canton, MO | Gary Cochell |
| Lindenwood University, St. Charles, MO | Wojciech Golik |
| University of Missouri - St Louis, St. Louis, MO | Ronald Dotzel |
| Univ. of Rochester, River Campus, Rochester, NY | Dan-Andrei Geba |
| SUNY - Fredonia, Fredonia, NY | Lan Cheng |
| Methodist University, Fayetteville, NC | Eleanor H. Ninestein |
| Wake Forest University, Winston-Salem, NC | Jason Parsley |
| Juniata College, Huntingdon, PA | John Bukowski |
| Penn State University, New Kensington, PA | David M. Wells |
| University of Scranton, Scranton, PA | Ken Monks/Tom Shimkus |
| Ursinus College, Collegeville, PA | Mohammed Yahdi |
| South Dakota State University, Brookings, SD | Howard Nielsen |
| University of South Dakota, Vermillion, SD | Violeta Vasilevska |
| Tennessee Tech. Univ. - Math Dept, Cookeville, TN | Yung-Way Liu |
| University of Texas - Dallas, Richardson, TX | Titu Andreescu |
| Brigham Young University, Provo, UT | David Wright |
| Columbia Basin College, Pasco, WA | Larry Russell |
| University of Wyoming, Laramie, WY | Lynne Ipina |

EDYTH MAY SLIFFE AWARDS

DISTINGUISHED HIGH SCHOOL MATHEMATICS TEACHING



The twentieth set of winners of the Edyth May Sliffe Awards for Distinguished High School Mathematics Teaching was announced following the analysis of the 2009 American Mathematics Contest 12 (AMC 12). The twenty-three winners are listed on the next two pages. The award recipients were selected from nominations received from the top three students of each of the 60 highest scoring teams on the AMC 12. These students were asked to recommend a teacher who in their opinion was most responsible for their success on the AMC 12.

These awards are the result of a bequest made to the Mathematical Association of America (MAA) by Edyth May Sliffe, a retired high school teacher of mathematics at Emeryville, California. She made this bequest for the purpose of giving awards to high school mathematics teachers whose teams have done well on the AMC 12. Edyth Sliffe wanted to do this because her students had always done very well on the AMC 12 and received various honors, but she as a teacher had never received any recognition. She had always felt that such teachers should receive some awards.

In addition to a cash prize the award winning teachers receive: a letter of congratulations from the President of the MAA; a certificate signed by the President of the MAA, the Chair of the Committee on the AMC 12, and the Director of the American Mathematics Competitions; a Sliffe pin; a complimentary one-year MAA membership; and a complimentary one-year NCTM (National Council of Teachers of Mathematics) membership. Whenever possible these awards are presented to the winners during an award ceremony arranged by their school administrators.

This Award serves as an excellent illustration of how a single person, in this case Edyth May Sliffe, can have a substantial positive influence nationwide by taking a decisive action to further a cause he or she strongly believes.

Prof. Harold Reiter, *Chair*
Edyth May Sliffe Awards Committee



Harold Reiter speaking at the 2009 Edyth May Sliffe Reception

The Sliffe Reception was held during the NCTM Spring Convention in Washington, D.C.

SLIFFE AWARDS RECEPTION WASHINGTON, D.C., - APRIL 11, 2009

On April 11, 2009 a reception was held at the NCTM (National Council of Teachers of Mathematics) Spring Meetings, in Washington, D.C., for current and past recipients of the Edyth May Sliffe Award for Distinguished Mathematics Teaching.



Current & Former Sliffe Winners Attending Reception

Current and former Sliffe Winners present at the time of the photo, Front row (L to R): Emily Vorp (NJ, ms-'06), Brian Reese (MN, hs-'07), Pam Haner (VA, ms-'07), Rita Korsunsky (CA, hs-'03, '08), Virginia Biegel (IL, ms-'05), Misael Fisico (CA, hs-'03), and Benae Gibson (MD, ms-'06). Back row (L to R): Eric Walstein (MD, hs-'92), Douglas O'Roark (IL, hs-'07), Michael Link (IL, hs-'94), Leona Penner (NE, ms-'02, hs-'04), Ron Millard (KS, ms-'02), John Benson (IL, hs-'94), Paul Karafiol (IL, hs-'08), Michael Marcketti (IA, ms-'98), Ann Marie Girlando (MD, ms-'03, '08).

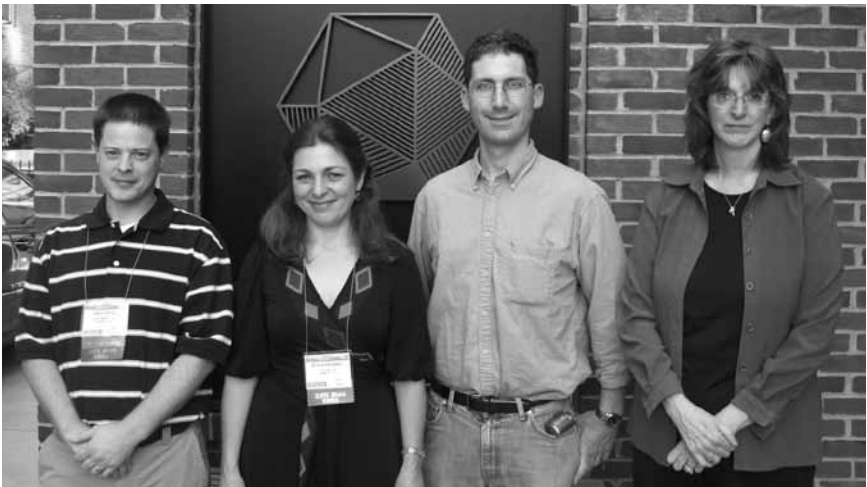

2008 Sliffe Winners Attending Reception

(from left): Brian Reese (MN, hs-'08), Rita Korsunsky (CA, hs-'08), Paul Karafiol (IL, hs-'08), and Ann Marie Girlando (MD, ms-'03, '08).

AMC'S VOLUNTEERS

DIRECTOR OF AMERICAN MATH COMPETITIONS

Prof. Steven Dunbar, Univ. of Nebraska-Lincoln, Lincoln, NE 68588-0658

ADVISORY BOARD - AMERICAN MATH COMPETITIONS

(ABAMC, Advises on policy for all AMC contests)

CHAIR - Prof. David Wells, Penn State University, New Kensington, PA 15068

Prof. Titu Andreescu, AMSP (Awesome Math Summer Program)

Mr. Steven Blasberg, AIME (Chair, American Invitational Mathematics Ex.)

Mr. Mark Doherty, INFORMS (Institute for Operations Research and the Management Sciences)

Dr. Doug Faires, PMU (Pi Mu Epsilon)

Prof. B. Hearsey, SOA (Society of Actuaries)

Prof. John Holcomb, ASA (American Statistical Association)

Ms. Bonnie Leitch, AMC 8 (Chair, American Mathematics Contest 8)

Mr. Clifford Pence, Jr., CAS (Casualty Actuarial Society)

Prof. Harold Reiter, Sliffe (Chair, Edyth May Sliffe Award)

Prof. Cecil Rousseau, USAMO (Chair, USA Mathematical Olympiad)

Mr. Richard Rusczyk, AoPS/USAMTS (Art of Problem Solving/USA
Mathematical Talent Search)

Dr. David Savitt, MC/MP (Mathcamp)

Prof. Vince Schielack, NCTM (National Council of Teachers of Mathematics)

Prof. Ravi Vakil, AMS (American Mathematical Society)

Prof. Bernardo M. Ábrego, AMC 12 (Chair, American Mathematics Contest
12)

Dr. LeRoy Wenstrom, AMC 10 (Chair, American Mathematics Contest 10)

AMC EXECUTIVE COMMITTEE

(Advises Director for all AMC tests)

Mr. Steven Blasberg, Saratoga, CA

Prof. Steven Dunbar, AMC Director, Univ. of Nebraska-Lincoln, Lincoln, NE

Prof. David Wells, Penn State University, New Kensington, PA

Ms. Bonnie Leitch, New Braunfels, TX

Prof. Harold Reiter, Univ. of N. Carolina-Charlotte, Charlotte, NC 28223-0001

Prof. Cecil Rousseau, University of Memphis, Memphis, TN

Mr. Tom Kilkelly, Plymouth, MN

Prof. Bernardo M. Ábrego, California State University, Northridge, CA

Dr. LeRoy Wenstrom, Columbia, MD

AMC 8 CONTEST COMMITTEE

(American Mathematics Contest 8)

CHAIR - Ms. Bonnie Leitch, New Braunfels, TX 78130

Prof. Steven Dunbar, AMC Director, Univ. of Nebraska-Lincoln, Lincoln, NE

Prof. David Wells, Penn State University, New Kensington, PA

Prof. Norbert Kuenzi, University of Wisconsin-Oshkosh, WI 54901

J. Sriskandarajah, Madison Area Technical College, Madison, WI 3704-2599

Dr. LeRoy Wenstrom, Columbia, MD

Ms. Margie Raub-Hunt, Villages, FL

Mr. John Cocharo, Arlington, TX

SUB-COMMITTEES ON THE AMERICAN MATHEMATICS COMPETITIONS

(These committees write their respective examinations and solutions)

AMC 10/12 CONTEST COMMITTEE

(American Mathematics Contest 10 and 12)

AMC 10 CHAIR - **Dr. LeRoy Wenstrom**, Columbia, MD 21044

AMC 12 CHAIR - **Prof. Bernardo M. Ábrego**, California State University-Northridge,
Northridge, CA 91330-8313

Mr. Steven Blasberg, San Jose, CA

Prof. Steven Dunbar, AMC Director, Univ. of Nebraska-Lincoln, Lincoln, NE

Prof. Silvia Fernandez, California State Univ.-Northridge, CA

Prof. David Wells, Penn State University, New Kensington, PA

Prof. Michelle Ghrist, Colorado Springs, CO

Prof. Jerrold Grossman, Oakland University, MI

Ms. Bonnie Leitch, New Braunfels, TX

Ms. Betsy Bennett, Bethesda, MD

AIME CONTEST COMMITTEE

(American Invitational Mathematics Examination)

CHAIR - **Mr. Steven Blasberg**, West Valley-Mission Community College, Saratoga, CA 95070

Prof. Steven Dunbar, AMC Director, Univ. of Nebraska-Lincoln, Lincoln, NE

Prof. Jacek Fabrykowski, Youngstown State University, Youngstown, OH

Prof. David Wells, Penn State University, New Kensington, PA

Prof. Jonathan Kane, Madison, WI

Prof. Bruce Reznick, University of Illinois, Urbana, IL

Prof. Cecil Rousseau, University of Memphis, Memphis, TN

Prof. Bernardo M. Ábrego, California State University-Northridge, Northridge, CA

Prof. Elgin Johnston, Ames, IA

USAMO COMMITTEE

(U.S.A. Mathematical Olympiad)

CHAIR - **Prof. Cecil Rousseau**, University of Memphis, Memphis, TN

Mr. Steven Blasberg, West Valley-Mission Community College, Saratoga, CA

Prof. Steven Dunbar, AMC Director, Univ. of Nebraska-Lincoln, Lincoln, NE

Mr. Zuming Feng, Phillips Exter Academy, Exeter, NH

Prof. David Wells, Penn State University, New Kensington, PA

Prof. Lenny Ng, Durham, NC

Prof. Sam Vandervelde, Canton, NY

PROBLEM PANEL

(Assists committee in writing test)

Prof. Nkechi Agwu, BMCC-CUNY, New York, NY
Dr. Mangho Ahuja, Cape Girardeau, MO
Mr. Charles Ashbacher, Charles Ashbacher Technologies, Hiawatha, IA
Prof. Craig Bailey, US Naval Academy, Annapolis, MD
Ms. Alison Beazley, The Winston School, Dallas, TX
Ms. Joyce Becker, Luther College, Decorah, IA
Mr. Donald Bentley, Pilgrim Congregational Church, Pomona, CA
Mr. Ed Berger, Naples, FL
Mr. Steven Blasberg, San Jose, CA
Mrs. Janice Blasberg, San Jose, CA
Prof. Mark Bollman, Albion College, Albion, MI
Mr. Bruce Brombacher, Westerville, OH
Prof. Thomas Butts, UT Dallas, Richardson, TX
Prof. Fang Chen, Oxford College of Emory Univ, Oxford, GA
Ms. Barb Clanton, Trinity Prep School, Winter Park, FL
Mr. John Cocharo, Arlington, TX
Ms. Teresa Contenza, One Otterbein College, Westerville, OH
Prof. Gregory Crow, Point Loma College, San Diego, CA
Mr. Steven Davis, Anaheim, CA
Prof. Rad Dimitric, Galveston, TX
Prof. Steven Dunbar, American Math Competitions, Lincoln, NE
Prof. Jacek Fabrykowski, Youngstown State University, Youngstown, OH



2009 AIME Committee Meeting, Washington, D.C.

Problem Panel, continued

Ms. Mary Fay-Zenk, San Jose, CA
Dr. Micah Fogel, IMSA, Auora, IL
Prof. William Fox, Francis Marion University, Florence, SC
Mr. Zachary Franco, Pittsburgh, PA
Sister Josanne Furey, Ventura, CA
Prof. Ben Fusaro, Florida State University Tallahassee, FL
Dr. Razvan Gelca, Texas Tech University, Lubbock, TX
Prof. Michelle Ghrist, HQ USAFA/DFMS, USAFA, CO
Prof. Richard Gibbs, Durango, CO
Prof. Frank Giordano, Marina, CA
Prof. Jerrold Grossman, Oakland University, Rochester, MI
Prof. Joel Haack, University of Northern Iowa, Cedar Falls, IA
Prof. Douglas Hensley, Texas A&M University, College Station, TX
Mr. John Jensen, Fountain Hills, AZ
Mr. Chris Jeuell, Kirkland, WA
Mr. Jonathan Kane, Madison, WI
Mr. Paul Karafiol, Walter Payton College Prep High School, Chicago, IL
Prof. Kiran Kedlaya, Massachusetts Inst of Technology, Cambridge, MA
Prof. Joe Kennedy, Oxford, OH
Prof. Genevieve Knight, Colombia, MD
Mr. Gerald Kraus, Erie, PA
Ms. Sheila Krilov, Flushing, NY
Mr. Mark Krosky, Chicago, IL
Mr. Victor Levine, James Madison Memorial HS, Madison, WI
Prof. Yung-Way Liu, Tennessee Tech University, Cookeville, TN
Prof. Sergio Loch, Grand View College, Des Moines, IA
Prof. Kurt Ludwick, Salisbury University, Salisbury, MD
Prof. Lewis Lum, University of Portland, Portland, OR
Mr. Glen Marr, West Palm Beach, FL
Prof. Jonathan Merzel, Soka University of America, Aliso Viejo, CA
Dr. Walter Mientka, UN-Lincoln, Lincoln, NE
Mr. Jeff Misener, Bayfield, CO
Mr. John Morrison, Chapel Hill, NC
Dr. Carl Mueller, Georgia SW State University, Americus, GA
Mr. Akira Negi, Chapel Hill, NC
Mr. Richard Parris, Phillips Exeter Academy, Exeter, NH
Mr. Roger Patterson, Boardman, OH
Mr. Pete Pedersen, Limestone, ME
Dr. Krassimir Penev, Bronx, NY
Mr. Andrew Perry, Springfield College, Springfield, MA
Dr. Bonnie Peterson, Dickson, TN
Mr. Ming Jack Po, Briarwood, NY
Dr. Florin Pop, Wagner College, Staten Island, NY
Mr. Farrel Powsner, Brooklyn, NY
Mr. David Reinstein, Buffalo Grove, IL
Prof. Harold Reiter, University of N. Carolina-Charlotte, Charlotte, NC
Prof. Craig Roberts, SEMO, Cape Girardeau, MO
Prof. Robert Roe, University of Missouri, Rolla, MO
Prof. Franz Rothe, UNCC, Charlotte, NC
Mr. Richard Rusczyk, Alpine, CA
Mr. Raymond Scacalossi, Middle Village, NY

Problem Panel, continued

Prof. Vince Schielack, Texas A&M University, College Station, TX
Prof. Leo Schneider, John Carroll University University Heights, OH
Ms. Janet Scott, Dallas, TX
Prof. David Scott, University of Puget Sound, Tacoma, WA
Prof. Harry Sedinger, St Bonaventure University, St Bonaventure, NY
Prof. Steven Shaff, Sterling, IL
Prof. Hari Shankar, Cedar Falls, IA
Prof. Terry Shell, Santa Rosa Junior College, Santa Rosa, CA
Prof. Peter Shiue, Henderson, NV
Ms. Alice Snodgrass, St Louis, MO
Mr. Harrison Straley IV, Wheaton College, Norton, MA
Prof. Zoran Sunik, Texas A&M University, College Station, TX
Prof. Zsuzanna Szaniszló, Valparaiso University, Valparaiso, IN
Ms. Margaret Tent, The Altamont School, Birmingham, AL
Ms. Phyllis Thom, Palos Verdes Intermediate School, Palos Verdes Estates, CA
Ms. Claire Tuckman, Elkins Park, PA
Ms. Pat Vennebush, Arlington, VA
Mr. Don Vestal, St Joseph, MO
Mr. John Wang, Greenville, SC
Prof. William Wardlaw, U. S. Naval Academy, Annapolis, MD
Prof. Janet White, Millersville University Millersville, PA
Ms. Mary Wiest, Minn State University, Mankato, Mankato, MN
Mr. D. Jacob Wildstrom, LaJolla, CA
Ms. Eudora Wilson-Agwu, Bronx, NY
Mr. Craig Wright, ETS, Princeton, NJ
Mr. Ron Yannone, Nashua, NH
Prof. Paul Zeitz, University of San Francisco, San Francisco, CA 94117-1080



2009 USAMO Awards Ceremonies

From left: Vlad Firiou, David Rush, David Yang, Robin Cheng, Eric Larson.

SPONSORS AND CONTRIBUTORS

The American Mathematics Competitions is a program of the **Mathematical Association of America**, Director Tina Straley (www.maa.org).

The AMC Committees express their appreciation to the sponsors and donors for their continued support of the examinations.

SPONSORS

The Akamai Foundation www.akamai.com

CONTRIBUTORS

Academy of Applied Sciences..... www.aas-world.org
American Mathematical Association of Two-Year Colleges (AMATYC)... www.amatyc.org
American Mathematical Society (AMS)..... www.ams.org
American Statistical Association (ASA)..... www.amstat.org
Art of Problem Solving (AoPS) www.artofproblemsolving.com
Awesome Math www.awesomemath.org
Canada/USA Mathcamp (C/USA MC) www.mathcamp.org
Casualty Actuarial Society (CAS)..... www.casact.org
IDEA Math www.ideamath.org
Institute for Operations Research and the Management Sciences (INFORMS) ... www.informs.org
MathPath www.mathpath.org
MathZoom..... www.mathzoom.org
Mu Alpha Theta (MAT)..... www.mualphatheta.org
National Council of Teachers of Mathematics (NCTM)..... www.nctm.org
Pi Mu Epsilon (PME)..... www.pme-math.org
Society of Actuaries (SOA) www.soa.org
U. S. A. Math Talent Search (USAMTS)..... www.usamts.org
W. H. Freeman and Company www.whfreeman.com
Wolfram Research Inc. www.wolfram.com



Eric Larson at the 2009 USAMO Awards Ceremonies.

EXAM DIRECTORS BY STATE AND PROVINCE

For States, Territories, and Provinces not listed, please contact the AMC office at:
amcinfo@maa.org

| | | |
|---|---|--|
| GEORGIA (T: 706/568-2176) | Prof. Eugen J. Ionascu | Columbus State University [ionascu_eugen@colstate.edu] |
| HAWAII (T: 808/293-3814) | Dr David Furuto | Brigham Young Univ-Hawaii [furutod@byuh.edu] |
| ILLINOIS (T: 309/677-2505) | Dr. Herbert E. Kasube | Bradley University [hkasube@hilltop.bradley.edu] |
| INDIANA (T: 812/877-8397) | Prof. Elton Graves | Rose-Hulman Inst. Of Technology [graves@rose-hulman.edu] |
| KANSAS (T: 785/532-0557) (T: 785/532-0557) | Prof. Tom Muenzenberger Ms. Debra Webb | Kansas State University [muenz@math.ksu.edu] [ugmath@math.ksu.edu] |
| KENTUCKY (T: 606/783-2919) | Dora Ahmadi | Morehead State University [d.ahmadi@moreheadstate.edu] |
| MASSACHUSETTS (T: 508/531-2336) | Prof Richard Quindley | Bridgewater State College [rquindley@bridgew.edu] |
| MARYLAND (T: 410/293-6757) | Prof. Craig K. Bailey | U.S. Naval Academy [ckb@usna.edu] |
| MAINE (T: 207/356-0207) | Eva Szillery | MMSETS [evaszillery-mmsets@me.acadia.net] |
| MICHIGAN | Prof Ada Dong | [acdong@gmail.com] |
| MISSOURI (T: 660/543-4930) | Prof Shing Seung So | Central Missouri State Univ [so@ucmo.edu] |
| NORTH CAROLINA (T: 704/687-4561) | Prof. Harold Reiter | Univ. of North Carolina-Charlotte [hbreiter@unc.edu] |
| OHIO (T: 216/397-4681) | Prof. David L. Stenson | John Carroll University [stenson@jcu.edu] |
| OREGON (T: 503/346-4705) | Prof Shlomo Libeskind | Dept of Mathematics [shlomo@uoregon.edu] |
| WISCONSIN (T: 608/243-4313) | Prof. J. Sriskandarajah | Madison Area Technical College [jsriskandara@matcmadison.edu] |

AMERICAN MATHEMATICS COMPETITION 8

The 24th Annual American Mathematics Contest 8 (AMC 8) was held on Tuesday, November 18, 2008, and it continued to be received with enthusiasm and support by an overwhelming number of schools, administrators, teachers and students. A total of 148,731 students from 2,296 schools registered for the examination.

The AMC 8 will continue to be a 25-question, 40-minute multiple choice exam that may be given during a regular mathematics class period. The Committee on the American Mathematics Competitions has decided they will no longer allow the use of calculators starting in the year 2008. This means that the last year calculators will be allowed on the AMC 8 was in 2007. As usual, no problems on the test will require the use of a calculator. The nature of the questions will not change from past tests. High scoring students on the 2009 AMC 8 will be invited to participate in the 2010 AMC 10 A & B and/or AMC 12 A & B which are scheduled for Tuesday, February 9, 2010 and/or Wednesday February 24, 2010.

Since the AMC 8 was centrally scored at the Office of the Director it was possible to obtain an enormous amount of data. Please note that the word “recorded” used below should be interpreted as indicating that the results are based on only the items that were mark sensed by the students. Some of the students failed to mark all items such as their grade and sex. The following represents some of the statistics relating to the examination:

TABLE III: 2008 AMC 8 NATIONAL STATISTICS

| | |
|--|---------|
| Number of Answer Forms received - | 148,731 |
| Number of schools sending in reports - | 2,296 |
| Number of students scoring 25 (a perfect paper) -..... | 334 |
| National student average - | 11.45 |
| Number of recorded female participants - | 68,485 |
| Number of recorded male participants - | 77,427 |
| Average of recorded female participants - | 10.85 |
| Average of recorded male participants - | 12.00 |

Grade level average:

| Grade | Number recorded | Average |
|-------|-----------------|---------|
| ≤5 | 2,692 | 10.72 |
| 6 | 19,700 | 9.86 |
| 7 | 48,845 | 11.14 |
| 8 | 74,903 | 12.07 |

Information regarding the implementation of the AMC 8 may be obtained from the American Mathematics Competitions at 800-527-3690 or on the AMC web site at: <http://www.unl.edu/amc>

More information on the AMC 8 is available on our web site: <http://www.unl.edu/amc>

AMC 8 STUDENT AWARD RECIPIENTS

UNITED STATES

The students listed here are designated as National Student Award Recipients for achieving a perfect score of 25 on the 2008 AMC 8. They will receive an award consisting of a Certificate of Distinction and an award plaque.

| Student | Grade | School | City | State |
|--------------------|--------------|----------------------------|----------------|--------------|
| Tony Zeng | 8 | Louis Pizitz MS | Vestavia Hills | AL |
| Ashutosh Jindal | 7 | Lisa Academy | Little Rock | AR |
| Alfred Xue | 8 | Santan JHS | Chandler | AZ |
| Joshua Brakensiek | 7 | Veritas Home School | Tempe | AZ |
| Mark Huang | 7 | Fairmont Prep Acad | Anaheim | CA |
| Brian Wagner | 7 | Harbor Day School | Corona Del Mar | CA |
| Matthew Kim | 8 | Hyde MS | Cupertino | CA |
| Lynda Tang | 8 | Ivymax Cupertino Lrng Ctr | Cupertino | CA |
| Seung Jo Yoo | 8 | ECC Academy | Diamond Bar | CA |
| Thomas Swayze | 8 | Rhoades School | Encinitas | CA |
| Cong Chen | 8 | Hopkins JHS | Fremont | CA |
| Donghyun Choi | 8 | Hopkins JHS | Fremont | CA |
| Shannia Fu | 8 | Hopkins JHS | Fremont | CA |
| Aaron Lin | 7 | Hopkins JHS | Fremont | CA |
| Spencer Yee | 8 | Thornton JHS | Fremont | CA |
| Hyunjong Kim | 7 | Parks (D Russell) JHS | Fullerton | CA |
| David Yang | 7 | Avid Acad for Gifted Youth | Irvine | CA |
| Adrian Lin | 7 | BASIC | Los Altos | CA |
| Thomas Roush | 8 | Mirman School | Los Angeles | CA |
| Jaewon Chung | 8 | Wilshire Academy | Los Angeles | CA |
| Andrew Hong | 6 | Wilshire Academy | Los Angeles | CA |
| Mark Holmstrom | 8 | Britton (Lewis H) MS | Morgan Hill | CA |
| Tommy Tai | 8 | Terman MS | Palo Alto | CA |
| Young Kang | 8 | Carmel Valley MS | San Diego | CA |
| Mengzhe Zhao | 7 | Mesa Verde MS | San Diego | CA |
| Andrew He | 6 | Olympia Institute | San Francisco | CA |
| Nicholas Werby | 8 | Presidio MS | San Francisco | CA |
| Myung Geun Chi | 8 | Miller MS | San Jose | CA |
| Steven Hao | 7 | Miller MS | San Jose | CA |
| Johnny Ho | 8 | Miller MS | San Jose | CA |
| Isaac Lam | 8 | Miller MS | San Jose | CA |
| Wenkai Lei | 8 | Miller MS | San Jose | CA |
| Simon Rhee | 8 | Miller MS | San Jose | CA |
| Victor Xu | 8 | Miller MS | San Jose | CA |
| Jacqueline Gu | 8 | Redwood MS | Saratoga | CA |
| Varun Mohan | 7 | EPGY-Stanford Univ | Stanford | CA |
| Ashvin Swaminathan | 8 | EPGY-Stanford Univ | Stanford | CA |
| Cynthia Yin | 7 | Colina MS | Thousand Oaks | CA |
| Cameron Yang | 7 | Math Zoom | Tustin | CA |
| Kevin Chen | 8 | Summit MS | Boulder | CO |
| Julian Cannon | 8 | Challenge School | Denver | CO |
| Melander | 8 | Vernon Center MS | Vernon | CT |
| Anya Katsevich | 8 | Jackson Heights MS | Oviedo | FL |
| Joy Shen | 8 | Jackson Heights MS | Oviedo | FL |
| Weiming Zhao | 8 | Deerlake MS | Tallahassee | FL |
| Ian Pitts | 8 | Fairview MS | Tallahassee | FL |
| Monica Agrawal | 8 | Chamblee MS | Chamblee | GA |
| Edward Park | 7 | Dickerson MS | Marietta | GA |
| Roger Song | 8 | Dickerson MS | Marietta | GA |
| Keiko Mori | 7 | Dodgen MS | Marietta | GA |
| Will Brawner | 8 | Savannah Country DS | Savannah | GA |
| Zhengyuan Ma | 8 | Punahou School | Honolulu | HI |
| Sean Rodan | 8 | Punahou School | Honolulu | HI |
| Alex Huang | 8 | Ames MS | Ames | IA |
| Mark Miller | 8 | Holy Angels ES | Aurora | IL |
| Ravi Jagadeesan | 7 | Avery Coonley School | Downers Grove | IL |
| Jeadu Kim | 8 | Sabio Academy | Glenview | IL |
| Augustine Calvino | 8 | Choice Home Sch | Sugar Grove | IL |
| Henry Carlton | 8 | University Lab HS | Urbana | IL |
| Justin Song | 7 | Hawthorn MS North | Vernon Hills | IL |
| Yushi Homma | 7 | Sycamore School | Indianapolis | IN |
| Alex Barksdale | 8 | Honey Creek MS | Terre Haute | IN |

AMC 8 Student Award Recipients, United States, Continued

| | | | | |
|-------------------|---|----------------------------------|----------------|----|
| Yukyung Lee | 7 | Southwest JHS | Lawrence | KS |
| Michael Zhou | 7 | Overland Trail MS | Overland Park | KS |
| Xinyu Liang | 8 | Glasgow MS | Baton Rouge | LA |
| Sangwon Lee | 8 | Eaglebrook School | Deerfield | MA |
| Andrew Wang | 8 | Sage School | Foxboro | MA |
| Urvya Iyer | 7 | Adva Cnsl. & Tutoring Ctr | Lexington | MA |
| Saarik Kalia | 8 | Adv Math & Sci Acad Chtr | Marlborough | MA |
| Steven Tang | 8 | Hale | Stow | MA |
| Nathan Wolfe | 6 | McCall MS | Winchester | MA |
| Vincent Ye | 8 | McCall MS | Winchester | MA |
| George Zhang | 8 | McCall MS | Winchester | MA |
| Anish Athalye | 8 | Worcester Acad | Worcester | MA |
| Chelsea Ge | 8 | Worcester Acad | Worcester | MA |
| Jason Hyun | 8 | Takoma Park MS | Silver Spring | MD |
| Bob Ma | 8 | Takoma Park MS | Silver Spring | MD |
| Charlie Pasternak | 8 | Takoma Park MS | Silver Spring | MD |
| Samuel Zbarsky | 8 | Takoma Park MS | Silver Spring | MD |
| Akhil Nistala | 8 | Novi MS | Novi | MI |
| Hirsh Jain | 8 | Icaea | Troy | MI |
| Roy Zhao | 8 | Wayzata West JHS | Wayzata | MN |
| Andrew Smith | 8 | Parkway West MS | Chesterfield | MO |
| Jenny Yao | 7 | Smithton MS | Columbia | MO |
| Billy Van Cleve | 8 | Mary Inst St Louis Ctry DS | Saint Louis | MO |
| Runpeng Liu | 8 | Ladue MS | St Louis | MO |
| Alexander Kelly | | Guy Phillips MS | Chapel Hill | NC |
| Zijing Gao | 8 | Smith MS | Chapel Hill | NC |
| Kelsey Liu | 8 | Academy At Lincoln | Greensboro | NC |
| Jason Liang | 8 | Ligon Gt Magnet MS | Raleigh | NC |
| Sammy Luo | 7 | Hanes MS | Winston Salem | NC |
| Christina Chen | 8 | Idea Math | Exeter | NH |
| Jeffrey Lu | 7 | William R Satz IS | Holmdel | NJ |
| Kevin Zhou | 8 | Marlboro MS | Marlboro | NJ |
| Daniel Kim | 8 | MEK Review | Palisades | NJ |
| Jessica Xu | 8 | MEK Review | Palisades | NJ |
| Eric Schneider | 8 | Ranney School | Tinton Falls | NJ |
| Samuel Lijin | 8 | PS 122 Acad for the Intel Gifted | Astoria | NY |
| Thomas Dumbach | 7 | Hunter College HS | New York | NY |
| Connor Sell | 8 | Regent Prep of OK | Tulsa | OK |
| Lawrence Sun | 7 | Highland Park MS | Beaverton | OR |
| Samuel Schreiber | 8 | Winchester Thurston HS | Pittsburgh | PA |
| Ray Li | 8 | Sewickley Acad | Sewickley | PA |
| Bryan Cai | 8 | Radnor MS | Wayne | PA |
| Steven Chen | 7 | Spicewood Acad | Austin | TX |
| Pradhith Konduri | 7 | Harmony Sch of Excl | Houston | TX |
| Xinghua Dou | 8 | T H Rogers SS | Houston | TX |
| Michael Marino | 7 | T H Rogers SS | Houston | TX |
| Paul Miller | 8 | Atascocita MS | Humble | TX |
| Richard Kim | 8 | St Paul Luth School | McAllen | TX |
| Gene Hsu | 7 | First Colony MS | Sugar Land | TX |
| Mitchell Hwang | 7 | First Colony MS | Sugar Land | TX |
| Bobby Shen | 8 | First Colony MS | Sugar Land | TX |
| Lilly Shen | 8 | First Colony MS | Sugar Land | TX |
| Benjamin Tu | 8 | Fort Settlement MS | Sugar Land | TX |
| Zachary Tu | 6 | Fort Settlement MS | Sugar Land | TX |
| Haotian Wu | 8 | Fort Settlement MS | Sugar Land | TX |
| Jane Wu | 7 | West HS | Salt Lake City | UT |
| Sohail Farhangi | 8 | Lake Braddock SS | Burke | VA |
| Andrew Tao | 8 | Lake Braddock SS | Burke | VA |
| Kyuhyeon Kim | 7 | Frost MS | Fairfax | VA |
| Kevin Au | 8 | Longfellow MS | Falls Church | VA |
| Veronica Lee | 7 | Longfellow MS | Falls Church | VA |
| Seungho Na | 8 | Longfellow MS | Falls Church | VA |
| Seung Young Park | 8 | Longfellow MS | Falls Church | VA |
| Brian Shi | 8 | Longfellow MS | Falls Church | VA |
| Victoria Xia | 7 | Longfellow MS | Falls Church | VA |
| Jeevan Karamsetty | 6 | Oak Hill ES | Herdon | VA |
| Shiv Ahluwalia | 8 | Odle MS | Bellevue | WA |
| Winston Wright | 6 | Odle MS | Bellevue | WA |

AMC 8 Student Award Recipients, Continued

| | | | | |
|-----------------|---|----------------------|------------|----|
| Emily Zhang | 8 | Odle MS | Bellevue | WA |
| Kathleen Zhou | 8 | Odle MS | Bellevue | WA |
| Jennifer Cheng | 8 | NW Chinese School | Issaquah | WA |
| Bill Narita | 8 | Kamiakin JHS | Kirkland | WA |
| Owen Goff | 7 | Home School | Olympia | WA |
| Kolya Malkin | 7 | Redmond JHS | Redmond | WA |
| Austin Tran | 7 | Redmond JHS | Redmond | WA |
| Darryl Wu | 7 | Lakeside MS | Seattle | WA |
| Seth Vanderwilt | 8 | Washington MS | Seattle | WA |
| Dylan Austin | 6 | Meridian Park School | Shoreline | WA |
| Eric Johnson | 8 | Bay View MS | Green Bay | WI |
| Amy Hua | 8 | Velma Hamilton MS | Madison | WI |
| Benjamin Taylor | 7 | Suncrest MS | Morgantown | WV |

INTERNATIONAL

| Student | Grade | School | City | Country |
|-------------------|-------|-----------------------------|--------------------|------------|
| JoohoYeo | 8 | Fermat Learning Center | Beijing | China |
| Zhang Boqian | 8 | Afl MS to Jilin University | Changchun City | China |
| Li Jiaqi | 8 | Afl MS to Jilin University | Changchun City | China |
| Liu Jiayu | 8 | Afl MS to Jilin University | Changchun City | China |
| Wang Nan | 6 | Afl MS to Jilin University | Changchun City | China |
| Ren Ruiqi | 8 | Afl MS to Jilin University | Changchun City | China |
| Yan Zihan | 8 | Afl MS to Jilin University | Changchun City | China |
| Zhicheng Ji | 6 | Hua Nan Shi Da Fu Zhong | Nancun,Pan Yu | China |
| Qianlin Liu | 6 | Hua Nan Shi Da Fu Zhong | Nancun,Pan Yu | China |
| Yanzheng Liu | 6 | Hua Nan Shi Da Fu Zhong | Nancun,Pan Yu | China |
| Xiao Yang | 6 | Hua Nan Shi Da Fu Zhong | Nancun,Pan Yu | China |
| Xinyuan Yang | 6 | Hua Nan Shi Da Fu Zhong | Nancun,Pan Yu | China |
| Biyang Zhang | 6 | Hua Nan Shi Da Fu Zhong | Nancun,Pan Yu | China |
| Kaisong Zhang | 6 | Hua Nan Shi Da Fu Zhong | Nancun,Pan Yu | China |
| Bofan Chen | 8 | Shanghai Mathematics MS | Shanghai | China |
| Siyuan Sheng | 8 | Shanghai Mathematics MS | Shanghai | China |
| Yiran Wei | 8 | Shanghai Mathematics MS | Shanghai | China |
| Gengyu Zhang | 7 | Shanghai Mathematics MS | Shanghai | China |
| Bivan Alzacky | 8 | Sakamoto | Indonesia | Indonesia |
| M Rizki Rahmanda | 8 | Sakamoto | Indonesia | Indonesia |
| Fransisca Susan | 7 | Sakamoto | Indonesia | Indonesia |
| Ghiffari Tjujanto | 8 | Sakamoto | Indonesia | Indonesia |
| Christa Soesanto | 7 | Surya Institute | Jakarta | Indonesia |
| Kevin Wibisono | 6 | Surya Institute | Jakarta | Indonesia |
| Peter Young Joo | 7 | Surya Institute | Jakarta | Indonesia |
| Sukwon Shin | 7 | Daechi School | Daechi-Dong Kangna | Korea |
| Vincent Shin | 7 | Daechi School | Daechi-Dong Kangna | Korea |
| Seongwoo Hong | 7 | 5 Percent Club - Korea | Seoul | Korea |
| Seho Kim | 7 | 5 Percent Club - Korea | Seoul | Korea |
| Kangyeon Lee | 7 | 5 Percent Club - Korea | Seoul | Korea |
| Arvin Wilson Alba | 8 | Math. Trainers' Guild (MTG) | Zamboanga City | Philippine |
| Kate Bonamy | 8 | Math. Trainers' Guild (MTG) | Zamboanga City | Philippine |
| Michael Brodeth | 7 | Math. Trainers' Guild (MTG) | Zamboanga City | Philippine |
| Samuel Ong | 7 | Math. Trainers' Guild (MTG) | Zamboanga City | Philippine |
| Sabrina Tiu | 8 | Math. Trainers' Guild (MTG) | Zamboanga City | Philippine |
| Hubert Yao | 7 | Math. Trainers' Guild (MTG) | Zamboanga City | Philippine |
| Cerrahoglu Omer | 7 | University of Baia Mare | Baia Mare | Romania |
| Wei Xiang Chu | 8 | Hwa Chong Institution | Singapore | Singapore |
| Yao Chong Lim | 8 | Hwa Chong Institution | Singapore | Singapore |
| Chun Shin Yau | 7 | Hwa Chong Institution | Singapore | Singapore |
| Yufan Zhao | 5 | Maths Hub | Singapore | Singapore |
| Sarah Quek | 8 | Nanyang Girls' HS | Singapore | Singapore |
| Yan Sheng Ang | 8 | Nus HS of Math. & Sci. | Singapore | Singapore |
| Zhen HuaChew | 7 | Nus HS of Math. & Sci. | Singapore | Singapore |
| Edith Enright | 7 | Nus HS of Math. & Sci. | Singapore | Singapore |
| Lim Jeck | 7 | Nus HS of Math. & Sci. | Singapore | Singapore |
| Jazlene No Name | 7 | Nus HS of Math. & Sci. | Singapore | Singapore |
| Chee Seng Sih | 7 | Nus HS of Math. & Sci. | Singapore | Singapore |
| Pin Lin Tan | 7 | Nus HS of Math. & Sci. | Singapore | Singapore |
| Yao Rui Yeo | 7 | Nus HS of Math. & Sci. | Singapore | Singapore |
| Way Tan | 6 | Open Section | Singapore | Singapore |

AMC 8 Student Award Recipients, International, Continued

| | | |
|------------------|--------------------------------------|--------|
| Ping-Hung Wu | 7 Bible Education Inst. | Taiwan |
| Bo-Chen Lai | 8 Changhwa Co. Da-Tung JHS | Taiwan |
| Ting-Wei Liu | 8 Changhwa Co. Da-Tung JHS | Taiwan |
| Yi-Shan Chien | 8 Chi-Jen HS | Taiwan |
| Wei-Cheng Lin | 7 Chung Hsing JHS | Taiwan |
| Bor-Jyh Shy | 8 Danfeng JHS | Taiwan |
| Feng Wan | 8 Fudan HS | Taiwan |
| Yu-Chieh Lee | 8 Hsin Chu Co. Jen Ai JHS | Taiwan |
| Yu-Cheng Wu | 7 Hsin Chu Co. Jen Ai JHS | Taiwan |
| Chun-Yu Lin | 8 Hsiu Shui JHS | Taiwan |
| Fu-Hao Yang | 7 Hsiu Shui JHS | Taiwan |
| Kai-Yun Wu | 8 Hua Hsing HS | Taiwan |
| Chuan-Hsun Wang | 8 Kaohming-Mingtsu Ed. Ctr | Taiwan |
| Han-Wen Lin | 8 Kaohsiung Mun. Yang Ming JHS | Taiwan |
| Hsiang-Ling Shih | 7 Kaohsiung Mun. Yang Ming JHS | Taiwan |
| Fang-Yu Tung | 8 Kaohsiung Mun. Yang Ming JHS | Taiwan |
| Bo Yi Wu | 8 Keelung Mun. Ming Chwan JHS | Taiwan |
| Jhieh Jie Yang | 7 Keelung Mun. Ming Chwan JHS | Taiwan |
| Yu-Kai Hsu | 8 Kuan Rong JHS | Taiwan |
| Hao-Syuan Huang | 8 Kuan Rong JHS | Taiwan |
| Yu-Ting Lo | 7 Kuan Rong JHS | Taiwan |
| Kai-Hsiang Hsu | 8 Lanya JHS | Taiwan |
| Ting-Chi Lin | 8 Lanya JHS | Taiwan |
| Wei-Jhieh Fang | 8 Lingtung HS | Taiwan |
| Zih-Yi Jjiang | 8 Lingtung HS | Taiwan |
| Yung-Yun Wu | 8 Lingtung HS | Taiwan |
| Yi-Wei Chiu | 7 Math-Yen Classroom | Taiwan |
| Ching-Wei Lin | 6 Math-Yen Classroom | Taiwan |
| Yu-Ping Huang | 8 Ming Chih JHS | Taiwan |
| Ding-Guo Chen | 8 Ming-Dao HS | Taiwan |
| Yuan-Chi Cheng | 7 Ming-Dao HS | Taiwan |
| Chuan-Fu Lin | 8 Ming-Dao HS | Taiwan |
| Sung-Lin Tsai | 7 Nan Shan HS | Taiwan |
| Tzu-Jie Yen | 8 Nan Shan HS | Taiwan |
| Chuan-Shun Huang | 8 Nat'l Assn of Sdt Lrng Ach Asmt(2) | Taiwan |
| Chuan-Yi Liao | 8 Nat'l Assn of Sdt Lrng Ach Asmt(2) | Taiwan |
| Ting-Gi Yang | 8 Nat'l Assn of Sdt Lrng Ach Asmt(3) | Taiwan |
| Chun-Ting Chen | 8 Nine-Nine Cult/Ed Foun | Taiwan |
| Ho Chien Chen | 7 Nine-Nine Cult/Ed Foun | Taiwan |
| Hsuan-Wei Chen | 8 Nine-Nine Cult/Ed Foun | Taiwan |
| Hung Lin Chen | 7 Nine-Nine Cult/Ed Foun | Taiwan |
| Jheng - Ru Chen | 7 Nine-Nine Cult/Ed Foun | Taiwan |
| Sheng-Ni Chen | 7 Nine-Nine Cult/Ed Foun | Taiwan |
| Yu-Chun Chen | 8 Nine-Nine Cult/Ed Foun | Taiwan |
| Zong-Wei Chen | 8 Nine-Nine Cult/Ed Foun | Taiwan |
| Cheng-Min Chiang | 8 Nine-Nine Cult/Ed Foun | Taiwan |
| Kai-Chuan Hsieh | 8 Nine-Nine Cult/Ed Foun | Taiwan |
| Chia-An Hsu | 8 Nine-Nine Cult/Ed Foun | Taiwan |
| Ming Wei Hsu | 8 Nine-Nine Cult/Ed Foun | Taiwan |
| Jyun-Siang Huang | 8 Nine-Nine Cult/Ed Foun | Taiwan |
| Yu Chieh Hung | 7 Nine-Nine Cult/Ed Foun | Taiwan |
| Sian Wun Kuo | 8 Nine-Nine Cult/Ed Foun | Taiwan |
| Chung Han Lee | 7 Nine-Nine Cult/Ed Foun | Taiwan |
| Yun-Ta Lee | 6 Nine-Nine Cult/Ed Foun | Taiwan |
| Cheng-Han Li | 6 Nine-Nine Cult/Ed Foun | Taiwan |
| Keng-Ching Lin | 8 Nine-Nine Cult/Ed Foun | Taiwan |
| Ming-Chieh Lin | 8 Nine-Nine Cult/Ed Foun | Taiwan |
| Tz Yi Lin | 7 Nine-Nine Cult/Ed Foun | Taiwan |
| Kung You Pan | 6 Nine-Nine Cult/Ed Foun | Taiwan |
| Jen Song | 8 Nine-Nine Cult/Ed Foun | Taiwan |
| Jian-Jia Su | 8 Nine-Nine Cult/Ed Foun | Taiwan |
| Pei-Wen Sun | 6 Nine-Nine Cult/Ed Foun | Taiwan |
| Yen-Ju Sung | 6 Nine-Nine Cult/Ed Foun | Taiwan |
| Chang-Chih Tsai | 7 Nine-Nine Cult/Ed Foun | Taiwan |
| Che Ping Tsai | 8 Nine-Nine Cult/Ed Foun | Taiwan |
| Hai-Ruo Tseng | 8 Nine-Nine Cult/Ed Foun | Taiwan |
| Tsung-Han Tsou | 8 Nine-Nine Cult/Ed Foun | Taiwan |
| Chun-Lin Wang | 8 Nine-Nine Cult/Ed Foun | Taiwan |

AMC 8 Student Award Recipients, International, Continued

| | | | |
|---------------------|---|---|--------|
| Yi Shiun Wang | 8 | Nine-Nine Cult/Ed Foun | Taiwan |
| Yun Wei Wang | 8 | Nine-Nine Cult/Ed Foun | Taiwan |
| Wun-Jie Wu | 8 | Nine-Nine Cult/Ed Foun | Taiwan |
| Chi Ying Yang | 6 | Nine-Nine Cult/Ed Foun | Taiwan |
| Chiao-An Yang | 8 | Nine-Nine Cult/Ed Foun | Taiwan |
| Li-Ching Yang | 8 | Nine-Nine Cult/Ed Foun | Taiwan |
| Chin-Yuan Yeh | 8 | Nine-Nine Cult/Ed Foun | Taiwan |
| Tsung-Che Yu | 8 | Nine-Nine Cult/Ed Foun | Taiwan |
| Pei-Chieh Yuan | 7 | Nine-Nine Cult/Ed Foun | Taiwan |
| Peng-Wun Chen | 8 | Sheng Kung Girls' HS | Taiwan |
| Zih-Jia Wang | 8 | Sheng Kung Girls' HS | Taiwan |
| Han-Chen Wun | 8 | Sheng Kung Girls' HS | Taiwan |
| Ci-Ruei Chen | 8 | Shing Fun Yun CrS | Taiwan |
| Chen-Min Hung | 8 | Shi-Pai JHS | Taiwan |
| Yun Zuo Sie | 8 | Si Kun JHS | Taiwan |
| Pei-Chuan Chen | 8 | Sinjhuang JHS | Taiwan |
| Ming-Yi Wei | 8 | Su. Guang JHS | Taiwan |
| Tze-Shiang Lin | 8 | Taichung Mun. Sz-Yu JHS | Taiwan |
| Tzu-Ming Hsu | 8 | Tainan Co. Hsin Tung JHS | Taiwan |
| Wei Lun Huang | 8 | Tainan Co. Nan-Hsin JHS | Taiwan |
| Zih Wei Yan | 7 | Tainan Co. Nan-Hsin JHS | Taiwan |
| Yun-Ru Chen | 7 | Tainan Mun. Jian Sing JHS | Taiwan |
| Bo-Hau Huang | 7 | Tainan Mun. Jian Sing JHS | Taiwan |
| Ming-Feng Lu | 7 | Taipei Co. Chiang-Tsui JHS | Taiwan |
| Shang-Chun Yu | 7 | Taipei Co. Chiang-Tsui JHS | Taiwan |
| Kai Chen | 8 | Taipei Co. Wu-Feng JHS | Taiwan |
| Pei-Chen Li | 8 | Taipei Co. Wu-Feng JHS | Taiwan |
| Kuanhsun Ho | 8 | Taipei Kuei Shan School | Taiwan |
| Yu-Wei Chang | 8 | Taipei Mun. Dali HS | Taiwan |
| Hsueh-Kuan Tsai | 8 | Taipei Mun. Jieshou JHS | Taiwan |
| Huai-Jia Chen | 8 | Taipei Mun. Nei-Hu JHS | Taiwan |
| Tzu-Han Hung | 8 | Taipei Wego Prv. SHS | Taiwan |
| Shih-Ling Liu | 8 | Taipei Wego Prv. SHS | Taiwan |
| Ting -Wei Yang | 8 | Taipei Wego Prv. SHS | Taiwan |
| Lu Wei Chen | 8 | Tam Kang SHS | Taiwan |
| Chih-Yuan Lin | 6 | Top Sci Ed School | Taiwan |
| Chu-Ya Yang | 8 | T'Sai Kun Lung 1 By 1 Prof Sch | Taiwan |
| Yan-Ze Jheng | 8 | Washington HS | Taiwan |
| Yen-Cheng Chen | 8 | Wu-Fu JHS | Taiwan |
| Jan-Wan Guo | 8 | Wu-Fu JHS | Taiwan |
| Jui Teng Huang | 8 | Yang Ming JHS | Taiwan |
| Guan Yu Lai | 8 | Yang Ming JHS | Taiwan |
| Min Chi Lin | 8 | Yang Ming JHS | Taiwan |
| Yang Chung Wang | 8 | Yang Ming JHS | Taiwan |
| Po Yu Yang | 8 | Yang-Tze HS | Taiwan |
| Hong Jhih Chen | 8 | Ying-Hai HS | Taiwan |
| Sheng He Chen | 8 | Ying-Hai HS | Taiwan |
| Han-Ying Guo | 7 | Ying-Hai HS | Taiwan |
| Yue-Cheng Tong | 8 | Ying-Hai HS | Taiwan |
| Shih-Wei Wang | 8 | Ying-Hai HS | Taiwan |
| Kai Siang Wu | 8 | Ying-Hai HS | Taiwan |
| Shuo Diao Yang | 8 | Ying-Hai HS | Taiwan |
| Li-Jhen Huang | 8 | Yuan-Lin JHS | Taiwan |
| Yi-Ting Tsai | 8 | Yunlin Co. Jian-Guo JHS | Taiwan |
| Abdullatif Koksak | 8 | Ozel Erkul Tunagur Ilkogretim Okulu Basiskele | Turkey |
| Mustafa Mutlu | 8 | Ozel Erkul Tunagur Ilkogretim Okulu Basiskele | Turkey |
| Fatih Serdar Saglam | 8 | Ozel Ilkbahar Ilkocretim Oku | Turkey |
| Zeyd Koroglu | 8 | Bahcelievler Gokkusegi Koleji | Turkey |
| Necip Ozcan | 8 | Bahcelievler Gokkusegi Koleji | Turkey |
| Bugrahan Egeli | 8 | Ted Istanbul Koleji Vakfi | Turkey |
| Berfin Simsek | 8 | Ozel Yamanlar College | Turkey |
| Anilcan Atac | 8 | Ozel Erkul Ilkogretim Okulu | Turkey |
| Mucahid Colak | 8 | Ozel Erkul Ilkogretim Okulu | Turkey |
| Mehmet Efe Akengin | 8 | Ozel Anafen Ilkgretim | Turkey |
| Suhyb Bilici | 7 | Ozel Anafen Ilkgretim | Turkey |
| Omercan Durmus | 8 | Ozel Anafen Ilkgretim | Turkey |
| Burak Varici | 8 | Ozel Anafen Ilkgretim | Turkey |

HISTORICAL LISTING OF PERFECT SCORES

AHSME

(On the American High School Mathematics Examination)

| Year | Student | School | City | State/Prov |
|------|-------------------|----------------------------------|-----------------|------------|
| 1950 | Paul H. Monsky | Brooklyn Tech High School | Brooklyn | NY |
| 1952 | Paul H. Monsky | Brooklyn Tech High School | Brooklyn | NY |
| 1959 | David M. Segal | Brooklyn Tech High School | Brooklyn | NY |
| 1962 | Michael Razar | Forest Hills High School | Forest Hills | NY |
| | Barry Simon | James Madison High School | Brooklyn | NY |
| 1970 | Gregory Phillips | E. Chicago Roosevelt High School | E. Chicago | IL |
| | Diana Bruno | Dumont Community High School | Dumont | IA |
| 1974 | E. Davis | Classical High School | Providence | RI |
| | H. Finney | Arcadia High School | Arcadia | CA |
| | Charles Hornig | Lexington High School | Lexington, | MA |
| | P. Vojta | Southwest High School | Minneapolis | MN |
| 1977 | Gerald Greer | Castle High School | Kaneohe | HI |
| | Mark Kleiman | Stuyvesant High School | New York | NY |
| | Bruce Smith | Terra Linda High School | San Rafael | CA |
| 1978 | Alan Brown | Olympus High School | Salt Lake City, | UT |
| | Randall Dougherty | W.T. Woodson High School | Fairfax | VA |
| | Fred Helenius | Stuyvesant High School | New York | NY |
| | Peter Wallace | Woodside High School | Woodside | CA |
| 1979 | Michael Finn | Lake Braddock Secondary School | Burke | VA |
| 1980 | Anthony Y. Lee | Laurel Senior High School | Laurel | MD |
| 1983 | James Yeh | Mountain Brook High School | Mountain Brook | AL |
| 1984 | William Powell | Chillicothe High School | Chillicothe | OH |
| 1985 | Bjorn Poonen | Winchester High School | Winchester | MA |
| 1986 | Jeremy Kahn | Hunter College High School | New York | NY |
| | Jeffrey Powell | Chillicothe High School | Chillicothe | OH |
| 1987 | Philip Jong | Earl Haig Secondary School | North York | ON, Canada |
| 1988 | David Patrick | Batavia High School | Batavia | NY |
| 1989 | Christine Chang | Phillips Exeter Academy | Exeter | NH |
| | Jordan Ellenberg | Winston Churchill High School | Potomac | MD |
| | Thomas Paul | Harrisonburg High School | Harrisonburg | VA |
| | Ezra Perlman | Evanston High School | Evanston | IL |
| 1990 | Lenhard Ng | Chapel Hill Sr High School | Chapel Hill | NC |
| | Jeffrey Vanderkam | NC School for Sci & Math | Durham | NC |
| 1991 | Jie Lou | Halifax West High School | Halifax | NS |
| | Lenhard Ng | Chapel Hill Sr High School | Chapel Hill | NC |
| | Joel Rosenberg | William Hall High School | W. Hartford | CT |
| 1992 | Wei-Hwa Huang | Montgomery Blair High School | Silver Spring | MD |
| | Robert Kleinberg | Iroquois Central High School | Elma | NY |
| | Lenhard Ng | Chapel Hill Sr High School | Chapel Hill | NC |
| | Ren Shi | Belmont High School | Los Angeles | CA |
| 1993 | Lenhard Ng | Chapel Hill Sr High School | Chapel Hill | NC |
| | Noam Shazeer | Swampscott High School | Swampscott | MA |
| 1994 | John Alderfer | Franklin Regional High School | Murrysville | PA |
| | Aaron Archer | University High School | Tucson | AZ |
| | James Ayers | Langham Creek High School | Houston | TX |
| | Jason Benda | Naperville North High School | Naperville | IL |
| | Paul Berry | Acalanes High School | Lafayette | CA |
| | Matt Bjorge | West High School | Salt Lake City | UT |
| | Matthew Blum | Cumberland Valley High School | Mechanicsburg | PA |
| | Christopher Chang | Henry M Gunn Sr High School | Palo Alto | CA |
| | Dallen Chao | Oakland High School | Oakland | CA |
| | Jacob Chen | Plano Sr High School | Plano | TX |
| | Daniel Chen | Montgomery Blair High School | Silver Spring | MD |

History of Perfect AHSME Scores, Continued

| | | | | |
|-------|-----------------------|---------------------------------|------------------|------------|
| 1994 | Li Chung Chen | Monta Vista High School | Cupertino | CA |
| cont. | Donny Cheung | St John's-Ravenscourt School | Winnipeg | MB |
| | Timothy Chklovski | Blake School-Upper School | Minneapolis | MN |
| | Michael Clinesmith | Vassar High School | Vassar | MI |
| | Daniel Cohan | Hillcrest High School | Dallas | TX |
| | Shai Cohen | Vincent Massey Secondary School | Windsor | ON, Canada |
| | Peter Coles | Rufus King High School | Milwaukee | WI |
| | Michael Colsher | Marquette High School | Milwaukee | WI |
| | Jana Comstock | Franklin Regional High School | Murrysville | PA |
| | Mathew Crawford | Vestavia Hills High School | Vestavia Hills | AL |
| | Nathan Curtis | T Jefferson HS Sci & Tech | Alexandria | VA |
| | Sarah Dean | Charlotte Latin School | Charlotte | NC |
| | Matthew Debergalis | St Johns School | Santurce | PR |
| | Justin Deng | Tenafly High School | Tenafly | NJ |
| | Michael Develin | Stuyvesant High School | New York | NY |
| | Greg Dils | Morton Township High School | Morton | IL |
| | Brian Doherty | Indiana Academy Math/Sci/Hum | Muncie | IN |
| | Edward Early | Science Academy at LBJ | Austin | TX |
| | Daniel Eisenbud | Newton North High School | Newtonville | MA |
| | Dave Engebretson | St Louis Park SR High School | St Louis Park | MN |
| | Derek Farmer | White Bear HS-S Campus | White Bear Lake | MN |
| | Ron Fertig | Cherry Hill High School | West Cherry Hill | NJ |
| | Jonathan Fisher | Clarksville Academy | Clarksville | TN |
| | Jeffrey Fowler | Shaw High School | Columbus | GA |
| | Jay Fox | Oak Grove High School | San Jose | CA |
| | Victor Gatto | Pelham High School | Pelham | AL |
| | Todd Geldon | Montgomery Blair High School | Silver Spring | MD |
| | Steve Gipstein | Cherry Creek Sr High School | Englewood | CO |
| | Andrei Gnep | Hawken School | Gates Mills | OH |
| | James Harrington | Greece Arcadia High School | Rochester | NY |
| | Darin Hawley | Wayzata Sr High School | Plymouth | MN |
| | Craig Helfgott | Ramaz School | New York | NY |
| | Anders Hendrickson | Valley High School | W Des Moines | IA |
| | Chris Hendrie | West Hill Secondary School | Owen Sound ON, | Canada |
| | Alex Heneveld | Herschel Jenkins High School | Savannah | GA |
| | Jenny Hoffman | Greenwich Academy | Greenwich | CT |
| | Joan Hoffmann | Springfield High School | Springfield | IL |
| | Henry Hsieh | Henry M Gunn Sr High School | Palo Alto | CA |
| | Bojune Paul Hsu | Hillsborough High School | Belle Mead | NJ |
| | Tony Jacobs | Talented & Gifted Magnet | Dallas | TX |
| | Paul Jenkins | Cortez High School | Phoenix, | AZ |
| | Christopher Jerdonek | Saint Ignatius High School | Cleveland | OH |
| | Christopher Jeris | Illinois Math/Sci Acad | Aurora | IL |
| | Alex Johnson | Acton-Boxborough Reg HS | Acton | MA |
| | Peter Jung | Lexington High School | Lexington | MA |
| | Scott Kempen | Univ School of Milwaukee | Milwaukee | WI |
| | Amit Khetan | Cranbrook Kingswood School | Bloomfield Hills | MI |
| | Samuel Klein | Bellaire High School | Bellaire | TX |
| | Eric Kuo | Penn Trafford High School | Harrison City | PA |
| | Francois Labelle | College De Rosemont | Montreal | PQ |
| | Shyam Lakshmin | Lincoln High School | Tallahassee | FL |
| | Cary Lasher | Klein High School | Spring | TX |
| | David Linsenmeier | Evanston High School | Evanston | IL |
| | Nicholas Loehr | Midlothian High School | Midlothian | VA |
| | Nathaniel Malka | Nova High School | Ft Lauderdale | FL |
| | Dharmesh Mehta | Stoneman Douglas High School | Parkland | FL |
| | David Mikulec | Sir Winston Churchill SS | Vancouver | BC, Canada |
| | Johanna Miller | Southern Lehigh Jr/Sr HS | Center Valley | PA |
| | Andrew Neitzke | Harriton Sr High School | Rosemont | PA |
| | Joshua Nichols Barrer | Newton South High School | Newton Center | MA |
| | Bradley Null | Dulles High School | Sugarland | TX |
| | Leonid Orlov | Sanderson High School | Raleigh | NC |
| | Kevin Purbhoo | Northern Secondary School | Toronto | ON, Canada |
| | Ron Purewal | St Francis de Sales High School | Toledo | OH |
| | Jacob Rasmussen | Barrington High School | Barrington | RI |
| | James Rogers | Montgomery Blair High School | Silver Spring | MD |

History of Perfect AHSME Scores, Continued

| | | | | |
|-------------------|-------------------------|----------------------------------|-----------------|------------|
| 1994 cont | Scott Roh | Beavercreek High School | Beavercreek | OH |
| | Neil Rubin | Illinois Math/Sci Academy | Aurora | IL |
| | Alexander Saltman | Science Academy at LBJ | Austin | TX |
| | James Schneider | New Trier High School | Winnetka | IL |
| | Noam Shazer | Swampscott High School | Swampscott | MA |
| | Mikhail Shubov | Lubbock High School | Lubbock | TX |
| | Sami Shumays | Baldwin High School | Pittsburgh | PA |
| | Derek So | Albert Campbell Collegiate Inst. | Agincourt | ON, Canada |
| | Kurt Steinkraus | Greenhills School | Ann Arbor | MI |
| | Joel Studer | San Diego High School | San Diego | CA |
| | Frank Thorne | NC School for Sci & Math | Durham | NC |
| | Mark Tilford | Parkway Central High School | Chesterfield | MO |
| | Greg Tseng | T Jefferson HS Sci & Tech | Alexandria | VA |
| | Aaron Ucko | Pembroke Hill School | Kansas City | MO |
| | Eric Valpey | Mt Rainier High School | Seattle | WA |
| | Ronald Walker | Canajoharie Jr/Sr High School | Canajoharie | NY |
| | Stephen Wang | Illinois Math/Sci Academy | Aurora | IL |
| | Jonathan Weinstein | Lexington High School | Lexington | MA |
| | Jonathan Woodward | Chapel Hill High School | Chapel Hill | NC |
| | Hareendra Yalamanchili | Paul G Blazer High School | Ashland | KY |
| | Eric Yeh | N Hollywood High School | North Hollywood | CA |
| | Zhuowei Yin | A C Flora High School | Columbia | SC |
| 1995 | Christopher Chang | Henry M Gunn Sr High School | Palo Alto | CA |
| | Mathew Crawford | Vestavia Hills High School | Vestavia Hills | AL |
| | Jeffrey Fowler | Shaw High School | Columbus | GA |
| | Todd Geldon | Montgomery Blair High School | Silver Spring | MD |
| | Scott Kempen | Univ School of Milwaukee | Milwaukee | WI |
| | Michael Korn | Mounds View High School | Arden Hills | MN |
| | Johanna Miller | Southern Lehigh Jr/Sr HS | Center Valley | PA |
| | Jeremy Weiss | Chapel Hill High School | Chapel Hill | NC |
| 1996 | Christopher Chang | Henry M Gunn High School | Palo Alto | CA |
| | Nathan Curtis | T Jefferson HS Sci & Tech | Alexandria | VA |
| | Michael Develin | Stuyvesant High School | New York | NY |
| | Dharmesh Mehta | Stoneman Douglas High School | Parkland | FL |
| | Sang Joon Pakh | T Jefferson HS Sci & Tech | Alexandria | VA |
| Alexander Saltman | Science Academy at LBJ | Austin | TX | |
| 1997 | — | | | |
| 1998 | Kevin Lacker | Sycamore High School | Cincinnati | OH |
| | Adrian Sox | Upper Dublin High School | Fort Washington | PA |
| | Abhiram Vijay | Acad of Math/Sci/Tech | Hackensack | NJ |
| 1999 | Gabriel Carroll | Oakland Tech | Oakland | CA |
| | Kevin Costello | Illinois Math/Sci Academy | Aurora | IL |
| | Sasha Schwartz | Radnor High School | Radnor | PA |
| | Kai Sung | Thomas Worthington High School | Worthington | OH |
| 2000 | Gabriel Carroll | Oakland Technical High School | Oakland | CA |
| | Kamaldeep Gandhi | Stuyvesant High School | New York | NY |
| | Yin Lim | Victoria Junior College | Singapore | |
| | Ricky Liu | Newton South High School | Newton Center | MA |
| | Po Ru Loh | J. Madison Memorial High School | Madison | WI |
| | David Pritchard | Woburn Collegiate Institute | Scarborough | ON, Canada |
| | Sasha Schwartz | Radnor High School | Radnor | PA |
| David Shin | West Orange High School | West Orange | NJ | |
| 2001 | Gabriel Carroll | Oakland Technical High School | Oakland | CA |
| | Andrew Dudzik | Lynbrook High School | San Jose | CA |
| | Zhen Li | Hwa Chong Junior College | Singapore | |
| | Jing Liu | Hwa Chong Junior College | Singapore | |
| | Zhihao Liu | Illinois Math/Science Acad.emy | Aurora | IL |
| | Yuran Lu | Presque Isle High School | Presque Isle | ME |

HISTORICAL LISTING OF PERFECT SCORES

AMC 12

(*American Mathematics Contest 12, A & B*)

| | | | | |
|-------|--------------------------|-----------------------------------|---------------|------------|
| 2002A | Jeffrey Amos | Prairie Christian School | Olathe | KS |
| | Richard Biggs | Jefferson HS of Sci. & Tech. | Alexandria | VA |
| | Steven Byrnes | Roxbury Latin School | West Roxbury | MA |
| | Benjamin Conlee | Albuquerque Academy | Albuquerque | NM |
| | Endre Csoka | U. Kossuth Dept. of Math & Inf. | Intezet | Hungary |
| | Tony Hao | Susquehanna Township HS | Harrisburg | PA |
| | Ruozhou Jia | Illinois Math & Sci. Acad | Aurora | IL |
| | Eugene Lin | St. Mark's School of Texas | Dallas | TX |
| | Ricky Liu | Newton South High School | Newton Centre | MA |
| | Tiankai Liu | Phillips Exeter Academy | Exeter | NH |
| | Po Ru Loh | Madison Memorial High School | Madison | WI |
| | Roger Mong | Don Mills Collegiate Inst. | Don Mills | ON, Canada |
| | Aaron Pixton | Vestal Senior High School | Vestal | NY |
| | David Roe | The Catlin Gabel School | Portland | OR |
| | Matthew Thibault | Willmar Senior High School | Willmar | MN |
| | Inna Zakharevich | Henry M. Gunn High School | Palo Alto | CA |
| | Tony Zhang | Klein High School | Klein | TX |
| | You Zhou | Jefferson HS of Sci. & Tech. | Alexandria | VA |
| 2002B | Mauro Braunstein | J. P. Taravella High School | Coral Springs | FL |
| | Adam Chandler | Walter M. Williams High School | Burlington | NC |
| | Yi Cheng | Raffles Institution | | Singapore |
| | Benjamin Conlee | Albuquerque Academy | Albuquerque | NM |
| | Grant Elliott | Suncoast Community HS | Riviera Beach | FL |
| | Mike Greenberg | Elyria High School | Elyria | OH |
| | Matt Ince | St. Louis Family Ch. Learning Ctr | Chesterfield | MO |
| | Aaron Kleinman | Cupertino High School | Cupertino | CA |
| | Mark Lipson | Lexington High School | Lexington | MA |
| | Michael Miller | The Westminster Schools | Atlanta | GA |
| | Jeremy Newman | Naperville Central High School | Naperville | IL |
| | Henry Pan | East York Collegiate Inst. | Toronto | ON, Canada |
| | Aaron Pixton | Vestal Senior High School | Vestal | NY |
| | Emily Riehl | University High School | Normal | IL |
| | Michael Rothenberg | Georgetown High School | Georgetown | TX |
| | Nicholas Tham Ming Qiang | Raffles Junior College | | Singapore |
| | Jie Wu | Hwa Chong Junior College | | Singapore |
| | Yao Yu | Dobson High School | Mesa | AZ |
| 2003A | Timothy Abbott | T Jefferson HS Sci & Tech | Alexandria | VA |
| | Pavel Batrachenko | John Marshall Senior HS | Rochester | MN |
| | Endre Csoka | U. Kossuth Dept. of Math & Inf. | Intezet | Hungary |
| | Hamoon Ekhtiari | Newtonbrook Secondary School | North York | ON, Canada |
| | Daniel Gulotta | Illinois Math & Sci. Acad. | Aurora | IL |
| | Jim Hansen | Naperville North High School | Naperville | IL |
| | Robert Hough | H. H. Dow High School | Midland | MI |
| | Ruozhou Jia | Illinois Math & Sci. Acad. | Aurora | IL |
| | Joel Lewis | Stuyvesant High School | New York | NY |
| | Mark Lipson | Lexington High School | Lexington | MA |
| | Nicholas Ma | East High School | Wichita | KS |
| | Albert Ni | Illinois Math & Sci. Acad. | Aurora | IL |
| | Aaron Pixton | Vestal Senior High School | Vestal | NY |
| | Brian Rice | SW Virginia Governors School | Dublin | VA |
| | Yan Zhang | T Jefferson HS Sci & Tech | Alexandria | VA |
| | Yian Zhang | Madison West High School | Madison | WI |
| | Benjamin Conlee | Albuquerque Academy | Albuquerque | NM |
| | Tiankai Liu | Phillips Exeter Academy | Exeter | NH |
| | Tony Zhang | Phillips Exeter Academy | Exeter | NH |
| 2003B | Boris Alexeev | Cedar Shoals High School | Athens | GA |
| | Harry Altman | Acad of Math/Sci/Tech | Hackensack | NJ |
| | Jongmin Baek | Cupertino High School | Cupertino | CA |
| | Samuel Cross | Stuyvesant High School | New York | NY |
| | William Jacobs | Suncoast Community HS | Riviera Beach | FL |
| | Anders Kaseorg | Charlotte Home Ed. Assn. | Charlotte | NC |
| | Po Ling Loh | Madison Memorial HS | Madison | WI |
| | Po Ru Loh | Madison Memorial HSI | Madison | WI |

History of Perfect AMC 12 Scores, Continued

| | | | | |
|--------------|--------------------------|--|--------------------|------------|
| 2003B | Jonathan Lowd | Homestead High School | Cupertino | CA |
| <i>cont.</i> | Jonathan Pinyan | Acad of Math/Sci/Tech | Hackensack | NJ |
| | Jichao Qian | Lynbrook High School | San Jose | CA |
| | Ho Seung Ryu | Pacific Grove High School | Pacific Grove | CA |
| | David Stolp | Durham High School | Durham | CA |
| 2004A | Richard Biggs | T Jefferson HS Sci & Tech | Alexandria | VA |
| | Attila Egri | U. of Kossuth Dept. Math & Inf.Intezet | | Hungary |
| | Hamoon Ekhtiari | Newtonbrook Secondary School | North York | ON, Canada |
| | Tiankai Liu | Phillips Exeter Academy | Exeter | NH |
| | Thomas Mildorf | T Jefferson HS Sci & Tech | Alexandria | VA |
| | Aaron Pixton | Vestal Senior High School | Vestal | NY |
| | Eric Price | T Jefferson HS Sci & Tech | Alexandria | VA |
| | Alex Schwendner | Austin Area Homeschoolers | Austin | TX |
| | Ajai Sharma | Mount Carmel High School | San Diego | CA |
| | Jacob Tsimerman | University of Toronto Schools | Toronto | ON, Canada |
| | Tony Zhang | Phillips Exeter Academy | Exeter | NH |
| | Michael Zhang | T Jefferson HS Sci & Tech | Alexandria | VA |
| 2004B | David Kang | Hotchkiss School | Lakeville | CT |
| | Tiankai Liu | Phillips Exeter Academy | Exeter | NH |
| | Alison Miller | Home Ed. Enrichment Group | Niskayuna | NY |
| | April Ploeger | Homeschool Group | Kansas City | MO |
| | Ho Seung Ryu | Pacific Grove High School | Pacific Grove | CA |
| 2005A | Zachary Abel | Greenhill School | Addison | TX |
| 2005B | Adam Hesterberg | Garfield High School | Seattle | WA |
| | Richard McCutchen | Montgomery Blair High School | Silver Spring | MD |
| | April Ploeger | Homeschool Group | Kansas City | MO |
| | Jie Dai | Afl High School of Hunan | Changsha | China |
| | Zhong Xiaojie | 2nd Afl High School of Shanghai | Shanghai | China |
| | Zhang Zili | 2nd Afl High School of Shanghai | Shanghai | China |
| 2006A | David Benjamin | William Henry Harrison High School | West Lafayette | IN |
| | Peter Diao | Thomas Jefferson High School Sci/Tec | Alexandria | VA |
| | Adam Hesterberg | Garfield High School | Seattle | WA |
| | Brian Lawrence | Montgomery Blair High School | Silver Spring | MD |
| | Men Young Lee | Thomas Jefferson High School Sci/Tec | Alexandria | VA |
| | Frederick McCollum | Forrest City High School | Forrest City | AR |
| | Richard McCutchen | Montgomery Blair High School | Silver Spring | MD |
| | Kevin Modzelewski | Phillips Exeter Academy | Exeter | NH |
| | Yi Sun | The Harker School | San Jose | CA |
| | Amirhossein Talebi Liasi | Eastlake High School | Sammamish | WA |
| | Arnav Tripathy | East Chapel Hill High School | Chapel Hill | NC |
| | Sarath Velagaleti | W Windsor-Plainsboro HS, South | Princeton Junction | NJ |
| | Bohua Zhan | W Windsor-Plainsboro HS, South | Princeton Junction | NJ |
| | Yufei Zhao | Spirit of Math Schools | Toronto | ON, Canada |
| 2006B | Adam Hesterberg | Garfield High School | Seattle | WA |
| | Chigyun Kim | Jericho Senior High School | Jericho | NY |
| 2007A | Jeremy Feng | Lynbrook HS | San Jose | CA |
| | Jeffrey Manning | LA Math Circle | Los Angeles | CA |
| | Saiem Gilani | James Rickards HS | Tallahassee | FL |
| | David Jia | F W Buchholz HS | Gainesville | FL |
| | Chenyu Lin | James Rickards HS | Tallahassee | FL |
| | Gregory Gauthier | Wheaton North HS | Wheaton | IL |
| | Alex Zhai | University Lab HS | Urbana | IL |
| | Michael Shu | Andover HS | Andover | MA |
| | Qinxuan Pan | Thomas S Wootton HS | Rockville | MD |
| | Arnav Tripathy | East Chapel Hill HS | Chapel Hill | NC |
| | Danny Zhu | Stuyvesant HS | New York | NY |
| | Matthew Superdock | Radnor HS | Radnor | PA |
| | Adam Hesterberg | Garfield HS @ Lincoln | Seattle | WA |
| | Bo Lin | Afl HS - Renmin Univ | | China |
| | Daodi Lu | Afl HS - Renmin Univ | | China |
| | Ruixiang Zhang | Afl HS - Renmin Univ | | China |
| | Tengyao Wang | Hwa Chong Inst, HCI | | Singapore |
| | Yi-Wei Chan | Nine-Nine Cultural & Ed Found. | | Taiwan |
| | Chu-Hsuan Lee | Chang-Hua SHS | | Taiwan |

History of Perfect AMC 12 Scores, Continued

| | | | | |
|-------|--|--|---|--|
| 2007B | JaeWoo Lim Vincent Dang Levi Liao Brian Lawrence Richard McCutchen Jeffrey Wang Qiaochu Yuan | Avon Old Farms School Stanton Col Prep Sch Medford HS Montgomery Blair HS Montgomery Blair HS Bellevue HS Bellevue HS | Avon Jacksonville Medford Silver Spring Silver Spring Bellevue Bellevue | CT FL MA MD MD WA WA |
| 2008A | Gye Hyun Baek Eric Chang Mark Chen Jeremy Feng Brian Hamrick Haitao Mao Krishanu Sankar Justin Yang Qiaochu Yuan Alex Zhai Danny Zhu | Phillips Exeter Academy Nine-Nine Cul'l / Ed Foun. Nine-Nine Cul'l / Ed Foun. Lynbrook HS Thomas Jefferson HS Sci/Tec Thomas Jefferson HS Sci/Tec Horace Mann HS Lord Byng SS Bellevue HS University Laboratory HS Stuyvesant HS | Exeter San Jose Alexandria Alexandria Riverdale Vancouver BC, Bellevue Urbana New York | NH Taiwan Taiwan CA VA VA NY Canada WA IL NY |
| 2008B | Ruoyu Ding Sam Elder Saiem Gilani Daniel Li Xiongfeng Li Yan Li Weibo Peng Guang Zeng Ruixiang Zhang Wenzhong Zhang Zeyin Zhang | Affiliated HS To Renmin University Poudre HS James Rickards HS Thomas Jefferson HS Sci/Tec Affiliated HS To Renmin University Olympiads School Affiliated MS to Jilin University Affiliated MS to Jilin University Affiliated HS To Renmin University Affiliated MS to Jilin University Shangai HS | Fort Collins Tallahassee Alexandria North York ON, Changchun City Changchun City Changchun City Changchun City Changchun City | China CO FL VA China Canada China China China China China |
| 2009A | Wenyu Cao In Young Cho Evan O'Dorney Qinxuan Pan Matthew Superdock Qichen Wang | Phillips Academy Phillips Exeter Academy Berkeley Math Circle U of CA Thomas S Wootton HS Radnor HS Hangzhou No. 2 HS of Zhejiang Provin | Andover Exeter Berkeley Rockville Radnor Hangzhou | MA NH CA MD PA China |
| 2009B | Edison Chen Ki Lim Choi Muhammed Gundogan Fang Guo Zhaorong Jin Yunus Emre Memmi No Name Panupong Pasupat Bobby Shen Yinchao Wang Yineng Xiong Jiaowen Yang | Olympiads School Pilgrim School Ozel Gokkusagi Lisesi Olympiads School Aff HS to Renmin U of China Ozel Gokkusagi Lisesi Thomas Jefferson HS Deerfield Academy First Colony Middle School Shangai High School HS Aff to Fudan University HS Aff to Fudan University | North York, ON Los Angeles Istanbul Bahluliatu North York, ON Istanbul Bahluliatu Auburn Deerfield Sugar Land | Canada CA Turkey Canada China Turkey WA MA TX China China China |



Zuming Feng reads about "Archie" in front of Morrill Hall while MOSP campers await the photographer to take their 2009 group photo.

HISTORICAL LISTING OF PERFECT SCORES

AMC 10

(*American Mathematics Contest 10, A & B*)

| | | | | |
|-------|--------------------|-------------------------------|---------------|---------|
| 2000 | Allan Chu | Saratoga High School | Saratoga | CA |
| | David Greenspan | Lexington High School | Lexington | MA |
| | David Holoch | Champlain Valley Union HS | Hinesburg | VT |
| | John Jackman | Bishop T. K. Gorman HS | Tyler | TX |
| | Cornwall Lau | David Thompson SS | Vancouver | BC |
| | Samuel Miner | James Garfield HS | Seattle | WA |
| | Jocjap Qian | Miller Middle School | San Jose | CA |
| | Yoyo Zhou | T Jefferson HS Sci & Tech | Alexandria | VA |
| 2001 | Jongmin Baek | Cupertino HS | Cupertino | CA |
| | Joshua Batson | Lynbrook HS | San Jose | CA |
| | Jason Boomer | Falmouth Mid/HS | Falmouth | ME |
| | Han Wen Chang | Kao Shiung HS | | Taiwan |
| | Jih Shiang Chang | Chien Kuo HS | | Taiwan |
| | Yi Hsuan Chen | Hwai In JHS | | Taiwan |
| | Cheng Ta Chou | Kao Shiung HS | | Taiwan |
| | Austin Chu | Memphis University School | Memphis | TN |
| | Jason Ferguson | Ferguson Homeschool | Dallas | TX |
| | Hung Jie Guo | Tai Nan First HS | | Taiwan |
| | Stephen Guo | Olympia Institute | San Francisco | CA |
| | Anant Gupta | Troy HS | Troy | MI |
| | Jing Uei Hou | Yung Min JHS | | Taiwan |
| | Steven Hoying | Russia Local School | Russia | OH |
| | Shih Han Hsu | Tai Nan Girls' HS | | Taiwan |
| | Shinn Yih Huang | Chien Sin JHS | | Taiwan |
| | Yin Ray Huang | Kao Shiung HS | | Taiwan |
| | Steven Johnson | Lexington HS | Lexington | MA |
| | Chun Ju Lai | Kuan Hwa JHS | | Taiwan |
| | Joshua Lim | Oakridge School | Arlington | TX |
| | Yu Min Lin | Tai Nan First HS | | Taiwan |
| | Yao Jen Liu | First HS | | Taiwan |
| | Andras Nagy | U. Kossuth Dept Math/Inf | Intezet | Hungary |
| | Yin Chien Ou | Tai Nan First HS | | Taiwan |
| | Jichao Qian | Lynbrook HS | San Jose | CA |
| | Alex Schwendner | Austin Area Homeschool | Austin | TX |
| | Ming Heng Sheu | Tai Nan First HS | | Taiwan |
| | Kuan Ning Wang | Chien Kuo HS | | Taiwan |
| | Tsung Che Wu | Taipei Munic. Jen-ai JHS | | Taiwan |
| | Chun Yu Yang | Ming Chwan JHS | | Taiwan |
| | Ming Yuan Yeh | Kao Shiung HS | | Taiwan |
| | Amy Zhou | Transition Program | Vancouver | BC |
| 2002A | J Seph Arasin | Conestoga Senior HS | Berwyn | PA |
| | Joshua Batson | Lynbrook High School | San Jose | CA |
| | Luke Burton | Eagle River Chugiak Home Sch. | Eagle River | AK |
| | Charles Chen | Phillips Academy | Andover | MA |
| | Cynthia Chi | Clements High School | Sugar Land | TX |
| | Zac Cox | St. Mark's School of Texas | Dallas | TX |
| | Jason Ferguson | Ferguson Homeschool | Dallas | TX |
| | Aaron Fisher | Sehome High School | Bellingham | WA |
| | Abram Kaplan | Harvard Westlake School | Los Angeles | CA |
| | Hyunsoo Kim | Acad. of Adv. in Sci & Tech | Hackensack | NJ |
| | Tiffany Ko | Honey Creek MS | Terre Haute | IN |
| | Curtis Liu | Dorris-Eaton School | Walnut Creek | CA |
| | Alexander Marcus | Wheeler School | Providence | RI |
| | Thomas Mildorf | JeffersonHS of Sci & Tech | Alexandria | VA |
| | Jichao Qian | Lynbrook High School | San Jose | CA |
| | Conner Rogers | D'Evelyn Jr/Sr HS | Denver | CO |
| | Zengbo Sun | Paul Laurence Dunbar HS | Lexington | KY |
| | Mark Yetter | Westfield High School | Houston | TX |
| | Charles Yu | Chapel Hill High School | Chapel Hill | NC |
| 2002B | Jongmin Baek | Cupertino High School | Cupertino | CA |
| | Jeremy Diepenbrock | William G. Enloe HS | Raleigh | NC |
| | Zhi Luo | Lincoln High School | Tallahassee | FL |
| | Richard Peng | Western Tech & Comm Sch. | Toronto | ON |
| | Ti Yin | William Lyon MacKenzie CI | Toronto | ON |

History of Perfect AMC 10 Scores, Continued

| | | | | |
|-------|-------------------|---|--------------------|-----------|
| 2003A | P. Chang | Erh Shui Primary School | | Taiwan |
| | A. Chang | Exp Elem Sch, Taipei Muni Teach College | | Taiwan |
| | C. Chang | Yun Lin Primary School | | Taiwan |
| | G. Chen | Cheng Kung Primary School | | Taiwan |
| | S. Chen | Ta Hua Primary School | | Taiwan |
| | C. Chen | Tucheng Primary School | | Taiwan |
| | S. Chen | Yang Min Elementary School | | Taiwan |
| | P. Cheng | Sheng Li Primary School | | Taiwan |
| | T. Chiang | Wen Te Primary School | | Taiwan |
| | C. Chiang | Yuan Lin Primary School | | Taiwan |
| | S. Chiang | Yung Ping Primary School | | Taiwan |
| | P. Chiu | Fu Hsin Elementary | | Taiwan |
| | Shagnik Das | Hong Kong International School | Tai Tam | Hong Kong |
| | H. Hsiao | Yuan Lin Primary School | | Taiwan |
| | W. Hsiao | Yuan Lin Primary School | | Taiwan |
| | Y. Huang | Taipei Mandarin Exper Primary School | | Taiwan |
| | Y. Hwang | Ger Jyh SHS | | Taiwan |
| | Y. Ju | Hsing Lung Primary School | | Taiwan |
| | Janos Kramar | University of Toronto Schools | Toronto | ON |
| | C. Li | Taipei Municipal Tun Hua Elementary | | Taiwan |
| | J. Liao | Szu Wei Primary School | | Taiwan |
| | J. Lin | Gin Her Primary School | | Taiwan |
| | Y. Lin | Hu Wei Primary School | | Taiwan |
| | H. Liu | Kuang Fuh Elementary School | | Taiwan |
| | Rosemary Luo | Terre Haute South Vigo HS | Terre Haute | IN |
| | Oleg Rudenko | Atlantic High School | DelRay Beach | FL |
| | Sho Uemura | Stuyvesant High School | New York | NY |
| | S. Wang | Min Der Primary School | | Taiwan |
| | L. Wu | Chih Shan Primary School | | Taiwan |
| | G. Wu | Ching Hsing Primary School | | Taiwan |
| | C. Yang | Min Sheng Elementary School | | Taiwan |
| | H. Yu Lin | Yang Min Elementary School | | Taiwan |
| | Y. Yueh | Kuang Fuh Elementary School | | Taiwan |
| | H. Yu-Hsiang | Chung Ho Primary School | | Taiwan |
| | Wendy Zhang | Shawnee Mission South HS | Shawnee Mission | KS |
| | Jason Ferguson | Ferguson Homeschool | Dallas | TX |
| 2003B | Gregory Gauthier | Wheaton North High School | Wheaton | IL |
| | Alexander Marcus | Wheeler School | Providence | RI |
| | Ameya Velingker | Parkland High School | Allentown | PA |
| | Andrew Westerdale | Stoneman Douglas HS | Parkland | FL |
| 2004A | Dimah Eroshkin | Oyster River High School | Durham | NH |
| | Zhou Fan | Parsippany Hills High School | Parsippany | NJ |
| | Chiehhan Lin | Taichung Mun. Chu Jen JHS | | Taiwan |
| | Shigeta Fujitani | Phillips Exeter Academy | Exeter | NH |
| | Peng Shi | Sir John A. MacDonald CI | Toronto | ON |
| | Charles Tam | North Central High School | Indianapolis | IN |
| 2004B | Nimish Ramanlal | Seminole High School | Sanford | FL |
| | Guangyu Zhu | Ha Er Bin 3rd High School | Ha Er Bin | China |
| 2005A | Nathan Benjamin | Honey Creek MS | Terre Haute | IN |
| | Yifan Cao | Choate Rosemary Hall | Wallingford | CT |
| | Matthew Croop | North Central High School | Indianapol | IN |
| | William Drobny | Parkview High School | Lilburn | GA |
| | Daniel Fudenberg | Lexington High School | Lexington | MA |
| | Sherry Gong | Phillips Exeter Academy | Exeter | NH |
| | Adam Hesterberg | Garfield High School | Seattle | WA |
| | Keone Hon | Phillips Exeter Academy | Exeter | NH |
| | Patricia Li | Miller Middle School | San Jose | CA |
| | Dennis Mou | Clements High School | Sugar Land | TX |
| | Max Rosett | The Waterford School | Sandy | UT |
| | Andy Tsao | Redwood Middle School | Saratoga | CA |
| | York Wu | Lynbrook High School | San Jose | CA |
| | Bohua Zhan | West Windsor-Plainsboro HS - S | Princeton Junction | NJ |
| | Wendy Zhang | Shawnee Mission S High School | Shawnee Mission | KS |
| | Danny Shi | Windermere Secondary School | Vancouver | BC |

History of Perfect AMC 10 Scores, Continued

| | | | | |
|--------------|----------------------|---|------------------|----------|
| 2005A | Chun-yen Kuo | Tainan First Senior High School | | Taiwan |
| <i>cont.</i> | Shih-chien Wang | Nat'l Taichung First Senior High School | | Taiwan |
| 2005B | Sunil Agarwal | (Home Schooled) | Troy | MI |
| | Brian Basham | Skyview High School | Vancouver | WA |
| | Jie Hou | Thomas Jefferson HS Sci/Tec | Alexandria | VA |
| | Susan Hu | Terre Haute S Vigo High School | Terre Haute | IN |
| | Christopher Kauffman | Fairport Senior High School | Fairport | NY |
| | Jason Larue | Miami Palmetto Sr High School | Miami | FL |
| | Haitao Mao | Thomas Jefferson HS Sci/Tec | Alexandria | VA |
| | Palmer Mebane | Governors School | Richmond | VA |
| | Peter Ralli | Lincoln-Sudbury Reg. High Sch | Sudbury | MA |
| | Howard Tong | Phillips Exeter Academy | Exeter | NH |
| | Benjamin Yang | Academy Advancement Sci & Tec | Hackensack | NJ |
| | Siyao Ye | Dunlap High School | Dunlap | IL |
| | Danny Shi | Windermere Secondary School | Vancouver | BC |
| | Jia Ji | Ha Er Bin 3rd High School | Ha Er Bin | China |
| | Xueying Zhao | Dong Bei Yu Cai For. Lang. Sch | Shen Yang | China |
| 2006A | Noah Arbesfeld | Lexington High School | Lexington | MA |
| | Christopher Boucher | William E Tolman High School | Pawtucket | RI |
| | Stephanie Chan | Clements High School | Sugar Land | TX |
| | Karl Cobbe | Phillips Exeter Academy | Exeter | NH |
| | Jeremy Feng | Lynbrook High School | San Jose | CA |
| | Tony Feng | Phillips Academy | Andover | MA |
| | Stephen Ge | Lexington High School | Lexington | MA |
| | Randy Jia | ICAE | Troy | MI |
| | Kwonyong Jin | Phillips Academy | Andover | MA |
| | Seungsoo Kim | Mountain View High School | Vancouver | WA |
| | Shaunak Kishore | Unionville High School | Kennett Square | PA |
| | Kevin Kowalski | Meadows School | Las Vegas | NV |
| | Andrew Lee | Northwood High School | Irvine | CA |
| | Daiwei Li | Lynbrook High School | San Jose | CA |
| | Joy Lin | Lynbrook High School | San Jose | CA |
| | Andrew Liu | Parkway Central High School | Chesterfield | MO |
| | Palmer Mebane | Governors School | Richmond | VA |
| | Dennis Mou | Clements High School | Sugar Land | TX |
| | Wendy Mu | Saratoga High School | Saratoga | CA |
| | Max Rosett | The Waterford School | Sandy | UT |
| | John Ryan | Honey Creek Middle School | Terre Haute | IN |
| | Jonathan Schneider | University of Toronto Schools | Toronto | ON |
| | Sachin Shinde | Honey Creek Middle School | Terre Haute | IN |
| | Marvin Shu | Saratoga High School | Saratoga | CA |
| | Jason Steinberg | W Windsor Plainsboro HS, North | Plainsboro | NJ |
| | Caroline Suen | Lynbrook High School | San Jose | CA |
| | Brent Woodhouse | Chugiak High School | Eagle River | AK |
| | Connie Wu | Paul Laurence Dunbar High School | Lexington | KY |
| | Kerry Xing | Northshore Junior High School | Bothell | WA |
| | Bert Xue | The Mandarin Chinese School | Arlington | TX |
| | Robin Yang | Arendell Parrott Academy | Kinston | NC |
| | Tong Zhan | William Mason High School | Mason | OH |
| | Shijie Zheng | Northwest Chinese School | Bellevue | WA |
| 2006B | Marshall Carpenter | Fairview High School | Boulder | CO |
| | Aidan Chan | Lodge Group of Schools | Kuching, Sarawak | Malaysia |
| | Yumeng Chen | The High School Affiliated to Renmin | | China |
| | Sway Chen | Lexington High School | Lexington | MA |
| | Chen Chunqi | The High School Affiliated to Renmin | | China |
| | Sam Elder | Poudre High School | Fort Collins | CO |
| | Han Yuan Feng | Ha Er Bin 3rd High School | Ha Er Bin | China |
| | Tong Fu | The High School Affiliated to Renmin | | China |
| | Rui Ting Gao | Ha Er Bin 3rd High School | Ha Er Bin | China |
| | Zixuan Guan | The High School Affiliated to Renmin | | China |
| | Yixuan Guo | The High School Affiliated to Renmin | | China |
| | Alan Huang | Detroit Country Day School | Beverly Hills | MI |
| | Joe Kileel | Fredericton High School | Fredericton | NB |
| | Donald Kovach | Brentwood High School | Brentwood | TN |
| | Angela Lau | Plainview-Kennedy High School | Plainview | NY |

History of Perfect AMC 10 Scores, Continued

| | | | | |
|--------------|------------------------|---|----------------------|--------|
| 2006B | Vincent Le | San Diego Math Circle | Alpine | CA |
| <i>cont.</i> | Chao Li | The High School Affiliated to Renmin | | China |
| | Xiongfeng Li | The High School Affiliated to Renmin | | China |
| | Mengyuan Li | The High School Affiliated to Renmin | | China |
| | Bo Lin | The High School Affiliated to Renmin | | China |
| | Ti Liu | Ha Er Bin 3rd High School | Ha Er Bin | China |
| | Tong Liu | The High School Affiliated to Renmin | | China |
| | Wen Ma | The High School Affiliated to Renmin | | China |
| | Alexander Shepetovskiy | Russian School of Mathematics | Newton | MA |
| | Cheng Siye | The High School Affiliated to Renmin | | China |
| | Xinyuan Wang | The High School Affiliated to Renmin | | China |
| | Xu Dong Wang | Ha Er Bin 3rd High School | Ha Er Bin | China |
| | Jarey Wang | Henderson Senior High School | West Chester | PA |
| | Fan Wei | The High School Affiliated to Renmin | | China |
| | Boyu Wu | The High School Affiliated to Renmin | | China |
| | Wenhao Wu | The High School Affiliated to Renmin | | China |
| | Xingye Wu | The High School Affiliated to Renmin | | China |
| | Yiyang Wu | The High School Affiliated to Renmin | | China |
| | Ze Hao Wu | Ha Er Bin 3rd High School | Ha Er Bin | China |
| | Lixue Xia | The High School Affiliated to Renmin | | China |
| | Che Xiaozhou | The High School Affiliated to Renmin | | China |
| | Stephen Xu | Lexington High School | Lexington | MA |
| | Ji Yameng | The Experimental High School Affiliated | | China |
| | Chunmeng Yang | The High School Affiliated to Renmin | | China |
| | Rui Yang | Miami Palmetto SHS | Miami | FL |
| | Wei Yi | The High School Affiliated to Renmin | | China |
| | Jialu Zhao | The High School Affiliated to Renmin | | China |
| | Xinyue Zhao | The High School Affiliated to Renmin | | China |
| | Zhenyu Zhao | The High School Affiliated to Renmin | | China |
| | Jian Chao Zhao | Brooklyn Technical High School | Brooklyn | NY |
| | Tiancheng Zheng | The High School Affiliated to Renmin | | China |
| | Yang Zhu | Albert Campbell Collegiate Institute | Scarborough | ON |
| | Rui Hui Zhu | Ha Er Bin 3rd High School | Ha Er Bin | China |
| 2007A | Brent Woodhouse | Anchorage Chr Sch | Anchorage | AK |
| | Junill Cho | 5% Club | Los Angeles | CA |
| | Albert Gu | Redwood MS | Saratoga | CA |
| | Seonghyun Kang | 5% Club | Los Angeles | CA |
| | Johnny Li | St Margaret's School | San Juan Capistrano, | CA |
| | Evan O'Dorney | Berkeley Math Circle-U CA | Berkeley | CA |
| | Kerrick Staley | Central Academy | Des Moines | IA |
| | Michael Tarczon | Glenbrook South HS | Glenview | IL |
| | Noah Arbesfeld | Lexington HS | Lexington | MA |
| | Sergei Bernstein | Belmont HS | Belmont | MA |
| | Sterling Chu | Algonquin Regional HS | Northborough | MA |
| | Carl Lian | Lexington HS | Lexington | MA |
| | Mario Choi | Takoma Park Ms | Silver Spring | MD |
| | Robin He | ICAE | Troy | MI |
| | Matthew Vengalil | Grosse Pointe N HS | Grosse Pointe | MI |
| | Jenny Chen | Arendell Parrott Academy | Kinston | NC |
| | Jason Steinberg | W Windsor Plainsboro HS-N | Plainsboro | NJ |
| | Daesun Yim | W Windsor Plainsboro HS-N | Plainsboro | NJ |
| | Dennis Tseng | William Mason HS | Mason | OH |
| | Tong Zhan | William Mason HS | Mason | OH |
| | Kevin Chen | Clements HS | Sugar Land | TX |
| | Dennis Mou | Clements HS | Sugar Land | TX |
| | In Young Cho | Longfellow MS | Falls Church | VA |
| | Dan Li | Tho Jefferson HS Sci/Tec | Alexandria | VA |
| | Sam Keller | Redmond HS | Redmond | WA |
| | Kerry Xing | Northshore JHS | Bothell | WA |
| | Iris Xu | James Madison Memorial HS | Madison | WI |
| | Jonathan Zhou | Burnaby North SS | Burnaby, BC | Canada |
| | Ming Zhi Gao | Harbin No 3 HS | | China |
| | Yihan Gao | Afl HS - Tsinghua Univ | | China |
| | Keliag He | Beijing No 4 MS | | China |
| | Tong Mu | Harbin No 3 HS | | China |
| | Weinan Wang | Afl MS - Jilin University | Changchun City | China |

History of Perfect AMC 10 Scores, Continued

| | | | | |
|--------------|--------------------|-----------------------------------|----------------------|-------------|
| 2007A | Woobin Lee | Hankuk Acad of Frgn Stud | Yongin Kyongkido | S. Korea |
| <i>cont.</i> | Chun-Yen Chao | Private Kang Ming SHS | | Taiwan |
| | Shih Hsun Chen | Tainan Co Hsin Tung JHS | | Taiwan |
| | Bo-Yun Gu | Nine-Nine Cultural & Ed Found. | | Taiwan |
| | Cheng-Jui Li | Nine-Nine Cultural & Ed Found. | | Taiwan |
| | Ming-Huei Wang | Hsinchu Ho Ming Bushiban | | Taiwan |
| 2007B | Charles Stoddard | Steamboat Springs HS | Steamboat Springs CO | |
| | John Dorminy | Soli Deo Gloria HomeEd | McDonough | GA |
| | Hieu Nguyen Qui | Nat'l Jr College | | Singapore |
| 2008A | Chun Hau Chang | Nine-Nine Cul'l / Ed Foun. | | Taiwan |
| | Keng Chien Chang | Nine-Nine Cul'l / Ed Foun. | | Taiwan |
| | Ting Chang | Nine-Nine Cul'l / Ed Foun. | | Taiwan |
| | Chin-Fang Chen | Nine-Nine Cul'l / Ed Foun. | | Taiwan |
| | Hsin-Yang Chen | Nine-Nine Cul'l / Ed Foun. | | Taiwan |
| | Kevin Chen | Clements HS | Sugar Land | TX |
| | Yuan-Chiao Cheng | Nine-Nine Cul'l / Ed Foun. | | Taiwan |
| | Wonjohn Choi | Elpis College | Mississauga | ON, Canada |
| | Jian-Hao Ciou | Yu Chu School | | Taiwan |
| | Calvin Deng | | Raleigh | NC |
| | Yuping Duan | Raffles Girls' School | | Singapore |
| | Pei-Hsin Ho | Nine-Nine Cul'l / Ed Foun. | | Taiwan |
| | Justin Tony Hou | Nine-Nine Cul'l / Ed Foun. | | Taiwan |
| | Yi Ting Hou | Nine-Nine Cul'l / Ed Foun. | | Taiwan |
| | Hsun Cheng Hsieh | Nine-Nine Cul'l / Ed Foun. | | Taiwan |
| | Chin-Chia Hsu | Tainan Jiansing JHS | | Taiwan |
| | Shiang Chia Hua | Nine-Nine Cul'l / Ed Foun. | | Taiwan |
| | Ching-Tsung Huang | Nine-Nine Cul'l / Ed Foun. | | Taiwan |
| | Hsin-Ti Huang | Nine-Nine Cul'l / Ed Foun. | | Taiwan |
| | Yu-Kai Hung | Nine-Nine Cul'l / Ed Foun. | | Taiwan |
| | Je-Shiuan Jang | Nine-Nine Cul'l / Ed Foun. | | Taiwan |
| | Timothy Jeon | Phillips Exeter Academy | Exeter | NH |
| | Lyndon Ji | Sycamore School | Indianapolis | IN |
| | Robin Jia | Oak Park & River Forest HS | Oak Park | IL |
| | Adisa Krabayatidee | Phillips Exeter Academy | Exeter | NH |
| | Yu-Cheng Kuo | Nine-Nine Cul'l / Ed Foun. | | Taiwan |
| | Huan Zhu Lee | Nat'l Exp HS - Hsinchu Sci Park | | Taiwan |
| | Kuan Yu Li | Nine-Nine Cul'l / Ed Foun. | | Taiwan |
| | Che Cheng Lien | Nathan Hale HS | Seattle | WA |
| | Alexander Lin | Lynbrook HS | San Jose | CA |
| | Yuen Jen Lin | Nine-Nine Cul'l / Ed Foun. | | Taiwan |
| | YUcheng Liu | Beijing #12 MS | Beijing | China |
| | Jin Siang Low | Nus HS of Mathematics and Science | | Singapore |
| | Jenny Lu | Pomperaug Regional HS | Southbury | CT |
| | Anupa Murali | The Derryfield School | Manchester | NH |
| | Mariya Sardarli | McKernan School | Edmonton | AB, Canada |
| | Jeffrey Shen | Park Tudor School | Indianapolis | IN |
| | Yueh-Ting Tsai | Nine-Nine Cul'l / Ed Foun. | | Taiwan |
| | Yu-Hung Tung | Nine-Nine Cul'l / Ed Foun. | | Taiwan |
| | Jiun Wang | Nine-Nine Cul'l / Ed Foun. | | Taiwan |
| | Zhiyuan Wang | 101 | Beijing | China |
| | Yu-Lin Wei | Ming Dao HS | | Taiwan |
| | Kevin Wu | Cranbrook Kingswood School | Bloomfield Hills | MI |
| | Xiao Wu | Raffles Girls' School | | Singapore |
| | Chian-Sheng Yang | Nat'l Assn of Learning Ach Assmt | | Taiwan |
| | Jun Wie Yoon | Hankuk Academy o Foreign Studies | Yongin Kyongkido | South Korea |
| | Jonathan Zhou | Burnaby North SS | Burnaby | BC, Canada |
| 2008B | Jonathan Ang | Open Section | Singapore | Philippines |
| | Ivan Wangsa Cip | Surya Institute | Banten | Indonesia |
| | Tianshu Cong | Affiliated MS to Jilin University | Changchun City | China |
| | Valeria Fed | Chaparral HS | Scottsdale | AZ |
| | Brian Ferguson | Ferguson Homeschool | Dallas | TX |
| | Shan He | Affiliated MS to Jilin University | Changchun City | China |
| | Alexander Iriza | The Dalton School | New York | NY |
| | Dae Hyun Kim | Korean Minjok Leadership Academy | Kangwon | South Korea |
| | James Lim | Daecheong MS, thru 5% Club | Seoul | South Korea |

History of Perfect AMC 10 Scores, Continued

| | | | | |
|--------------|-------------------|-----------------------------------|-------------------------|-----------|
| 2008B | Yichun Lu | Affiliated MS to Jilin University | Changchun City | China |
| <i>cont.</i> | Sam Trabucco | Roxbury Latin School | West Roxbury | MA |
| | Weinan Wang | Affiliated MS to Jilin University | Changchun City | China |
| | Chen Xueting | Zhejiang Zhenhai MS | | China |
| | Patrick Yang | The Harker School | San Jose | CA |
| | Yunpeng Yu | Affiliated MS to Jilin University | Changchun City | China |
| | Yuxin Zhao | Affiliated MS to Jilin University | Changchun City | China |
| 2009A | Amol Aggarwal | Saratoga HS | Saratoga | CA |
| | Ben Alpert | Fairview HS | Boulder | CO |
| | Chris Au | Thomas Jefferson HS Sci/Tec | Alexandria | VA |
| | Ravi Bajaj | Wilson HS | Florence | SC |
| | Jeremy Bierema | Philadelphia Mntgmry Chrstn Ac | Erdenheim | PA |
| | Zhou Bohao | Hunter College HS | New York | NY |
| | Joshua Brakensiek | Veritas Home School | Tempe | AZ |
| | Andrew Cai | Academy Advancement Sci & Tech | Hackensack | NJ |
| | Jun Neng Rya Chan | Nus HS of Mathematics and Sci | | Singapore |
| | Ting-Wei Chang | Nine-Nine Cult'l / Ed Foun. | | Taiwan |
| | Brian Chen | Nine-Nine Cult'l / Ed Foun. | | Taiwan |
| | Hong Yu Chen | Nine-Nine Cult'l / Ed Foun. | | Taiwan |
| | Jane Chen | Phillips Academy | Andover | MA |
| | Jou-Tzu Chen | Nine-Nine Cult'l / Ed Foun. | | Taiwan |
| | Kevin Chen | First Colony Middle School | Sugar Land | TX |
| | Kevin Chen | Hunter College HS | New York | NY |
| | Yongyi Chen | Bedford HS | Bedford | MA |
| | Dongyang Cheng | Deerfield Academy | Deerfield | MA |
| | Cynthia Day | Lynbrook HS | San Jose | CA |
| | Calvin Deng | Ligon Gt Magnet Middle School | Raleigh | NC |
| | Michelle Deng | The Harker School | San Jose | CA |
| | Edward Dinh | Avid Academy for Gifted Youth | Irvine | CA |
| | David Fink | Acton-Boxborough Regional HS | Acton | MA |
| | Chong Gu | Benjamin Cardozo HS | Bayside | NY |
| | Tian Guo | Raffles Girls' School | | Singapore |
| | Taeyeon Ham | Highland Park HS | Dallas | TX |
| | Chiao-Hong Hong | Nat'l Lo-Tung SHS | | Taiwan |
| | Adam Hood | Thomas Jefferson HS Sci/Tec | Alexandria | VA |
| | Pin-Hao Huang | Nat'l Changhua SHS | | Taiwan |
| | Wei-Chen Huang | Nine-Nine Cult'l / Ed Foun. | | Taiwan |
| | Yan-Cheng Huang | Nine-Nine Cult'l / Ed Foun. | | Taiwan |
| | Jihh-Cing Jhang | Nine-Nine Cult'l / Ed Foun. | | Taiwan |
| | Jong Wook Kim | ECC Academy | Diamond Bar | CA |
| | Adisa Krwayatidee | Phillips Exeter Academy | Exeter | NH |
| | Yongwook Kwon | Phillips Exeter Academy | Exeter | NH |
| | Jun Sup Lee | Langley HS | Mclean | VA |
| | Mitchell Lee | Thomas Jefferson HS Sci/Tec | Alexandria | VA |
| | Tae Shin Lee | Hankuk Academy of Foreign Stud, | Yongin Kyongkido, Korea | |
| | Kevin Li | A & M Consolidated HS | College Station | TX |
| | Jyun Yuan Liao | Nine-Nine Cult'l / Ed Foun. | | Taiwan |
| | Samuel Lite | Ladue Horton Watkins HS | St Louis | MO |
| | Wan-Hsin Liu | Nine-Nine Cult'l / Ed Foun. | | Taiwan |
| | Anthony Lu | Aragon HS | San Mateo | CA |
| | Thomas Lu | Early College at Guilford | Greensboro | NC |
| | Michael Ma | Wyatt Elementary | Plano | TX |
| | Su Min Moon | Hankuk Academy of Foreign Stud, | Yongin Kyongkido, Korea | |
| | Peter Seho Park | Epgy Korea Administrative Cntr | Seoul | Korea |
| | Michael Rodriguez | Mater Acad Charter Mid/HS | Hialeah Gardens | FL |
| | Mariya Sardarli | McKernan School | Edmonton, AB | Canada |
| | Amrit Saxena | Aragon HS | San Mateo | CA |
| | Max Schindler | Ladue Horton Watkins HS | St Louis | MO |
| | Eric Schneider | Ranney School | Tinton Falls | NJ |
| | Jeffrey Shen | Park Tudor School | Indianapolis | IN |
| | Bobby Shen | First Colony Middle School | Sugar Land | TX |
| | Lilly | First Colony Middle School | Sugar Land | TX |
| | Logan Short | Saratoga HS | Saratoga | CA |
| | Richard Spence | Sonoran Sci Academy | Tucson | AZ |
| | Gray Symon | Chapel Hill HS | Chapel Hill | NC |
| | Nicholas Tobey | Enloe Magnet HS | Raleigh | NC |

History of Perfect AMC 10 Scores, Continued

| | | | | |
|--------------|--------------------|---|----------------|-----------|
| 2009A | Hsiao-Hsiang Torng | Nine-Nine Cult'l / Ed Foun. | | Taiwan |
| <i>cont.</i> | Yung-Lun Tsai | Nine-Nine Cult'l / Ed Foun. | | Taiwan |
| | Yu-Ying Tsai | Ming-Dao HS | | Taiwan |
| | Brian Wai | Saratoga HS | Saratoga | CA |
| | Yushi Wang | Sunset HS | Portland | OR |
| | Bill Wu | Olympiads School | North York, ON | Canada |
| | Cheng Ting Wu | Nine-Nine Cult'l / Ed Foun. | | Taiwan |
| | Lawrence Wu | I H Kempner HS | Sugar Land | TX |
| | Victor Xu | Miller Middle School | San Jose | CA |
| | Dai Yang | Avid Academy for Gifted Youth | Irvine | CA |
| | Robert Yang | Waterford School | Sandy | UT |
| | Yu Hao You | Si Kun JHS | | Taiwan |
| | Chiao-Yin Yu | Nat'l Changhua Girls' SHS | | Taiwan |
| | Samuel Zbarsky | Takoma Park Middle School | Silver Spring | MD |
| | Joe Zeng | Don Mills CI | Don Mills, ON | Canada |
| | Hongzhi Zhao | Jasper HS | Plano | TX |
| | Shijie Zheng | Phillips Exeter Academy | Exeter | NH |
| | Alex Zhu | Academy Advancement Sci & Tech | Hackensack | NJ |
| 2009B | Jeffrey An | West Cary Middle School | Cary | NC |
| | Matthew Babbitt | Albany Area Math Circle | Niskayuna | NY |
| | Junu Bae | Winchester Thurston HS | Pittsburgh | PA |
| | Dineth Bandarage | Russian School of Mathematics | Newton | MA |
| | Peter Bang | Phillips Academy | Andover | MA |
| | Chiyu Chen | 2 nd Aff HS of Chinese Eastern Nor | Shanghai | China |
| | Lewis Chen | Hopkins Junior HS | Fremont | CA |
| | Tianrui Chen | North-East Yucai School-Beijing | | China |
| | Yang Chen | Florida Atlantic University | Boca Raton | FL |
| | Yilun Chen | Experimental HS Aff to Beijing Norm | | China |
| | Yuxuan Chen | Experimental HS Aff to Beijing Norm | | China |
| | Zun Chen | North-East Yucai School-Beijing | | China |
| | Benjamin Clark | Penn Manor HS | Millersville | PA |
| | Yangqing Deng | Aff HS to Peking University | | China |
| | Yongxing Deng | 2 nd Aff HS of Chinese Eastern Nor | Shanghai | China |
| | Charles Du | University of Chicago Lab HS | Chicago | IL |
| | Yue Du | Beijing No 4 Middle School | | China |
| | Hao Quiang Fan | Aff HS to Renmin U of China | | China |
| | Sohail Farhangi | Penn State University | New Kensington | PA |
| | Mingzhe Feng | HS Attached to Harbin Normal University | | China |
| | Zijing Gao | North Carolina State University | Raleigh | NC |
| | Lindun Ge | Northeast Yucai Foreign Language Sch | | China |
| | Adam Goldberg | Goldberg Home School | Danville | CA |
| | Wenyan Gong | 2 nd Aff HS of Chinese Eastern Nor | Shanghai | China |
| | Anthony Grebe | Pine View School | Osprey | FL |
| | Melody Guan | Olympiads School | North York, ON | Canada |
| | Hai Guo | Shi Bei Junior HS | | China |
| | Wen Guo | Dunman HS | | Singapore |
| | Yongyi Guo | Shi Bei Junior HS | | China |
| | Changho Han | Korean Minjok Leadership Acad | Kangwon | Korea |
| | Yuqiang Han | North-East Yucai School-Beijing | | China |
| | Yang Haolong | Aff Middle School to Jilin Univ | Changchun City | China |
| | Rolland He | Troy HS | Troy | MI |
| | Eng Keat Hng | Hwa Chong Institution, HCI | | Singapore |
| | Johnny Ho | Lynbrook HS | San Jose | CA |
| | Lee Ho Won | Korean Minjok Leadership Acad | Kangwon | Korea |
| | Youk Homma | Carmel HS | Carmel | IN |
| | Yuxuan Hong | Aff HS to Renmin U of China | | China |
| | Xiaolei Hu | Beijing No 4 Middle School | | China |
| | Young Jae Jeon | Korean Minjok Leadership Acad | Kangwon | Korea |
| | Lyndon Ji | Carmel HS | Carmel | IN |
| | Ji Hoon Kang | University HS | Irvine | CA |
| | Jung Hun Koh | Phillips Academy | Andover | MA |
| | Jason Kong | Governors School | Richmond | VA |
| | Karl Krehbiel | West Shore Jr-Sr HS | Melbourne | FL |
| | Hojin Lee | Korean Minjok Leadership Acad | Kangwon | Korea |
| | Younghoon Lee | Davis Drive Middle School | Cary | NC |
| | Wenkai Lei | Lynbrook HS | San Jose | CA |

History of Perfect AMC 10 Scores, Continued

| | | | | |
|--------------|-------------------|---|-----------------------|-----------|
| 2009B | Haofenge Li | Afl HS of S China Normal Univ | | China |
| <i>cont.</i> | Jack Li | Lynbrook HS | San Jose | CA |
| | Jailin Li | North-East Yucai School-Beijing | | China |
| | Jonathan Li | Avid Academy for Gifted Youth | Irvine | CA |
| | Roy Li | Davis Drive Middle School | Cary | NC |
| | Wang Li | North-East Yucai School-Beijing | | China |
| | Xiang Li | Afl HS of S China Normal University | | China |
| | Yancheng Li | River Valley HS | | Singapore |
| | Mason Liang | Troy HS | Troy | MI |
| | Jingyu Liu | Experimental HS Afl to Beijing Norm | | China |
| | Chong Liu | Victoria Junior College | | Singapore |
| | Shuai Liu | Experimental HS Afl to Beijing Norm | | China |
| | Shuo Liu | HS Attached to Harbin Normal Univ | | China |
| | Tianlun Liu | Beijing No 4 Middle School | | China |
| | Ben Lowenstein | Montgomery Blair HS | Silver Spring | MD |
| | David Lu | Detroit Country Day School | Beverly Hills | MI |
| | Hao Lu | Harbin No 3 HS China | | China |
| | Zhen Peng Lu | Harbin No 3 HS China | | China |
| | Ji Lv | Harbin No 3 HS China | | China |
| | Tengzhou Ma | Afl HS to Peking University | | China |
| | Zhengyuan Ma | Punahou School | Honolulu | HI |
| | Ali Memmi | Ozel Gokkusagi Lisesi | Instanbul Bahluliatu | Turkey |
| | Daniel Mendelsohn | Stuyvesant HS | New York | NY |
| | Bo Moon | Manhasset HS | Manhasset | NY |
| | Richard Ni | Park Tudor School | Indianapolis | IN |
| | Yang Ou | North-East Yucai School-Beijing | | China |
| | Wenyang Pan | Zhejiang Zhenhai Middle School | | China |
| | Dongjoon Park | Korean Minjok Leadership Acad | Kangwon | Korea |
| | Sungmin Park | Singapore American School | | Singapore |
| | Zhongzheng Pei | North-East Yucai School-Beijing | | China |
| | Nathan Pinsker | Palo Alto SHS | Palo Alto | CA |
| | Han Qiu | Afl HS of S China Normal Univ | | China |
| | Ante Qu | West Windsor-Plainsboro HS S | Princeton Junction | NJ |
| | Wu Shang | Nanjing Foreign Language School-Beijin | | China |
| | Jiaqi Shi | Northeast Yucai Foreign Language Sch | | China |
| | Sei Wook Son | Korean Minjok Leadership Acad | Kangwon | Korea |
| | Jianting Song | HS Attached to Harbin Normal University | | China |
| | Kyle Stankowski | Mosinee HS | Mosinee | WI |
| | Hyungju Suh | Korean Gs Eval Assoc | Yeongdeungpo-Ku Seoul | Korea |
| | Jinhaun Sun | Beijing No 4 Middle School | | China |
| | Xudong Sun | Shangai High School | | China |
| | Michael Tan | Acad Advancement Sci & Tech | Hackensack | NJ |
| | Bryce Taylor | Wake Forest University | Winston-Salem | NC |
| | Yifeng Teng | HS Attached to Harbin Normal Univ | | China |
| | Kevin Tian | Austin Rainbow Academy | Austin | TX |
| | David Wang | Saratoga HS | Saratoga | CA |
| | Huan Wang | HS Attached to Harbin Normal Univ | | China |
| | Yue Wang | California State Univ Long Beach | Long Beach | CA |
| | Zeyu Wang | Nanjing Foreign Language School-Beijin | | China |
| | Zhilin Wang | Afl HS to Peking University | | China |
| | Jason Wu | The Webb Schools | Claremont | CA |
| | Yinyu Wu | HS Attached to Harbin Normal Univ. | | China |
| | Yongjia Xie | HS Attached to Harbin Normal University | | China |
| | Junnan Xu | Shi Bei Junior HS | | China |
| | Yi Yan | Shangai High School | | China |
| | Fei Yang | Nanjing Foreign Language School-Beijin | | China |
| | Lingfeng Yang | Experimental HS Afl to Beijing Norm | | China |
| | Tia O Yang | HS Attached to Harbin Normal Univ | | China |
| | Seung Jo Yoo | Ecc Academy | Diamond Bar | CA |
| | Boya Yu | 2nd Afl HS of Chinese Eastern Norm | Shanghai | China |
| | Zifei Yu | Beijing No 4 Middle School | | China |
| | Allen Yuan | Detroit Country Day School | Beverly Hills | MI |
| | Renliang Yuan | Shangai High School | | China |
| | Che Zhang | Beijing Jingshan School | | China |
| | Emily Zhang | Bellevue HS | Bellevue | WA |
| | Fang Zhang | Afl HS to Renmin U of China | | China |

History of Perfect AMC 10 Scores, Continued

| | | | | |
|--------------|---------------|--|------------------|-------|
| 2009B | Peijin Zhang | Clarke Middle School | Lexington | MA |
| <i>cont.</i> | Tianyi Zhang | Afl HS to Renmin U of China | | China |
| | William Zhang | Academic Magnet HS | North Charleston | SC |
| | Xiao Zhang | Experimental HS Afl to Beijing Norm | | China |
| | Yangpan Zhang | Jiangxi Yingtan #1 HS-Beijing | | China |
| | Yichen Zhang | 2nd Afl HS of Chinese Eastern Norm | Shanghai | China |
| | Yihao Zhang | Shangai High School | | China |
| | Mingfei Zhao | HS Attached to Harbin Normal Univ | | China |
| | Run Ze Zhao | Harbin No 3 HS China | | China |
| | Yifei Zhao | HS Afl to Fudan University | | China |
| | Li Zhexuan | Nanjing Foreign Language School-Beijin | | China |
| | Dillon Zhi | Woodbridge HS | Irvine | CA |
| | Hengyun Zhou | Afl HS to Peking University | | China |
| | Kathleen Zhou | Bellevue HS | Bellevue | WA |
| | Yue Zhu | Shangai High School | | China |



"Archie" the mammoth sculpture outside of Morrill Hall, at the University of Nebraska-Lincoln, where MOSP is held.



AMC Director Steve Dunbar talks to some 2009 MOSP instructors and graders.

2009 PERFECT AMC 10/12 SCORERS, PHOTOS UNITED STATES



Joshua Brakensiek
10A
Veritas Home
School
Tempe, AZ



Richard Spence
10A
Sonoran Sci Acad.
Tucson, AZ



Evan O'Dorney
12A
Berkeley Math
Circle U of CA
Berkeley, CA



Jason Wu
10B
The Webb Schools
Claremont, CA



Adam Goldberg
10B
Goldberg Home
School
Danville, CA



Jong Wook Kim
10A
ECC Acad.
Diamond Bar, CA



Seung Jo Yoo
10B
Ecc Acad.
Diamond Bar, CA



Lewis Chen
10B
Hopkins Junior
HS
Fremont, CA



Edward Dinh
10A
Avid Acad. for
Gifted Youth
Irvine, CA



Jonathan Li
10B
Avid Acad. for
Gifted Youth
Irvine, CA



Dai Yang
10A
Avid Acad. for
Gifted Youth
Irvine, CA



Ji Hoon Kang
10B
University HS
Irvine, CA



Dillon Zhi
10B
Woodbridge HS
Irvine, CA



Yue Wang
10B
California State
Univ. Long Beach
Long Beach, CA



Ki Lim Choi
12B
Pilgrim School
Los Angeles, CA



Nathan Pinsker
10B
Palo Alto SHS
Palo Alto, CA



Cynthia Day
10A
Lynbrook HS
San Jose, CA



Johnny Ho
10B
Lynbrook HS
San Jose, CA



Wenkai Lei
10B
Lynbrook HS
San Jose, CA



Jack Li
10B
Lynbrook HS
San Jose, CA

2009 Perfect AMC 10/12 Scorers, photos, United States, Continued



Victor Xu
10A
Miller Middle
School
San Jose, CA



Michelle Deng
10A
The Harker School
San Jose, CA



Anthony Lu
10A
Aragon HS
San Mateo, CA



Amrit Saxena
10A
Aragon HS
San Mateo, CA



Amol Aggarwal
10A
Saratoga HS
Saratoga, CA



Logan Short 10A
Saratoga HS
Saratoga, CA



Brian Wai
10A
Saratoga HS
Saratoga, CA



David Wang
10B
Saratoga HS
Saratoga, CA



Ben Alpert
10A
Fairview HS
Boulder, CO



Yang Chen
10B
FL Atlantic Univ.
Boca Raton, FL



Michael Rodriguez
10A
Mater Acad. Charter
Mid/HS
Hialeah Gardens, FL



Karl Krehbiel
10B
West Shore Jr-Sr HS
Melbourne, FL



Anthony Grebe
10B
Pine View School
Osprey, FL



Zhengyuan Ma
10B
Punahou School
Honolulu, HI



Charles Du
10B
Univ. of Chicago
Laboratory HS
Chicago, IL



Youkow Homma
10B
Carmel HS
Carmel, IN



Lyndon Ji
10B
Carmel HS
Carmel, IN



Richard Ni
10B
Park Tudor School
Indianapolis, IN



Jeffrey Shen
10A
Park Tudor School
Indianapolis, IN



David Fink
10A
Acton-Boxborough
Regional HS
Acton, MA

2009 Perfect AMC 10/12 Scorers, photos, United States, Continued



Peter Bang
10B
Phillips Acad.
Andover, MA



Wenyu Cao
12A
Phillips Acad.
Andover, MA



Jane Chen
10A
Phillips Acad.
Andover, MA



Jung Hun Koh
10B
Phillips Acad.
Andover, MA



Yongyi Chen
10A
Bedford HS
Bedford, MA



Dongyang Cheng
10A
Deerfield Acad.
Deerfield, MA



Panupong Pasupat
12B
Deerfield Acad.
Deerfield, MA



Peijin Zhang
10B
Clarke Middle
School
Lexington, MA



Dineeth Bandarage
10B
Russian School of
Mathematics
Newton, MA



Qinxuan Pan
12A
Thomas S Wootton
HS
Rockville, MD



Ben Lowenstein
10B
Montgomery Blair
HS
Silver Spring, MD



Samuel Zbarsky
10A
Takoma Park
Middle School
Silver Spring, MD



David Lu
10B
Detroit Country
Day School
Beverly Hills, MI



Allen Yuan
10B
Detroit Country
Day School
Beverly Hills, MI



Rolland He
10B
Troy HS
Troy, MI



Mason Liang
10B
Troy HS
Troy, MI



Samuel Lite
10A
Ladue Horton
Watkins HS
St Louis, MO



Max Schindler
10A
Ladue Horton
Watkins HS
St Louis, MO



Younghoon Lee
10B
Davis Drive
Middle School
Cary, NC



Roy Li
10B
Davis Drive
Middle School
Cary, NC

2009 Perfect AMC 10/12 Scorers, photos, United States, Continued



Jeffrey An
10B
West Cary
Middle School
Cary, NC



Gray Symon
10A
Chapel Hill HS
Chapel Hill, NC



Thomas Lu
10A
Early College at
Guilford
Greensboro, NC



Nicholas Tobey
10A
Enloe Magnet
HS
Raleigh, NC



Calvin Deng
10A
Ligon Gt Magnet
Middle School
Raleigh, NC



Zijing Gao
10B
North Carolina
State University
Raleigh, NC



Bryce Taylor
10B
Wake Forest
University
Winston-Salem, NC



In Young Cho
12A
Phillips Exeter
Acad.
Exeter, NH



Adisa Kruayatiidee
10A
Phillips Exeter
Acad.
Exeter, NH



Yong Wook Kwon
10A
Phillips Exeter
Acad.
Exeter, NH



Shijie Zheng
10A
Phillips Exeter
Acad.
Exeter, NH



Andrew Cai
10A
Acad. Advancement
Sci & Tech
Hackensack, NJ



Michael Tan
10B
Acad. Advancement
Sci & Tech
Hackensack, NJ



Alex Zhu
10A
Acad. Advancement
Sci & Tech
Hackensack, NJ



Ante Qu
10B
WestWindsor-Plainsboro
HS
Princeton Junction, NJ



Eric Schneider
10A
Ranney School
Tinton Falls, NJ



Chong Gu
10A
Benjamin Cardozo
HS
Bayside, NY



Bo Moon
10B
Manhasset HS
Manhasset, NY



Zhou Bohao
10A
Hunter College
HS
New York, NY



Kevin Chen
10A
Hunter College
HS
New York, NY

2009 Perfect AMC 10/12 Scorers, photos, United States, Continued



Daniel Mendelsohn
10B
Stuyvesant HS
New York, NY



Matthew Babbitt
10B
Albany Area Math
Circle
Niskayuna, NY



Yushi Wang
10A
Sunset HS
Portland, OR



Jeremy Bierema
10A
Philadelphia
Mntgmrly Chrstn Ac
Erdenheim, PA



Benjamin Clark
10B
Penn Manor HS
Millersville, PA



Sohail Farhangi
10B
Penn State Univ.
New Kensington, PA



Junu Bae
10B
Winchester
Thurston HS
Pittsburgh, PA



Matthew Superdock
12A
Radnor HS
Radnor, PA



Ravi Bajaj
10A
Wilson HS
Florence, SC



William Zhang
10B
Academic Magnet HS
North Charleston, SC



Kevin Tian
10B
Austin Rainbow
Acad.
Austin, TX



Kevin Li
10A
A&M Consolidated
HS
College Station, TX



Taeyeon Ham
10A
Highland Park HS
Dallas, TX



Hongzhi Zhao
10A
Jasper HS
Plano, TX



Michael Ma
10A
Wyatt Elementary
Plano, TX



Kevin Chen
10A
First Colony
Middle School
Sugar Land, TX



Bobby Shen
10A
First Colony
Middle School
Sugar Land, TX



Bobby Shen
12B
First Colony
Middle School
Sugar Land, TX



Lilly Shen
10A
First Colony
Middle School
Sugar Land, TX



Lawrence Wu
10A
I H Kempner HS
Sugar Land, TX

2009 Perfect AMC 10/12 Scorers, photos, United States, Continued



Robert Yang
10A
Waterford School
Sandy, UT



Chris Au
10A
Thomas Jefferson
HS Sci/Tec
Alexandria, VA



Adam Hood
10A
Thomas Jefferson
HS Sci/Tec
Alexandria, VA



Mitchell Lee
10A
Thomas Jefferson
HS Sci/Tec
Alexandria, VA



Jun Sup Lee
10A
Langley HS
McLean, VA



Jason Kong
10B
Governors School
Richmond, VA



[no name]
12B
Thomas Jefferson
HS
Auburn, WA



Emily Zhang
10B
Bellevue HS
Bellevue, WA



Kathleen Zhou
10B
Bellevue HS
Bellevue, WA



Kyle Stankowski
10B
Mosinee HS
Mosinee, WI

2009 PERFECT AMC 10 & 12 SCORES, PHOTOS CANADA



Mariya Sardarli
10A
McKernan School
Edmonton, AB



Joe Zeng
10A
Don Mills CI
Don Mills, ON



Edison Chen
12B
Olympiads School
North York, ON

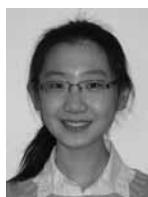

Melody Guan
10B
Olympiads School
North York, ON



Fang Guo
12B
Olympiads School
North York, ON



Bill Wu
10A
Olympiads School
North York, ON

2009 PERFECT AMC 10 & 12 SCORES, PHOTOS

CHINA



Yang Haolong
10B
Aff Middle School
to Jilin University
Changchun City, China



Qichen Wang
12A
Hangzhou No 2 HS
of Zhejiang Provin
Hangzhou, China



Chiyu Chen
10B
2nd Aff HS of Chinese
Eastern Norma
Shanghai, China



Yongxing Deng
10B
2nd Aff HS of Chinese
Eastern Norma
Shanghai, China



Wenyan Gong
10B
2nd Aff HS of Chinese
Eastern Norma
Shanghai, China



Boya Yu
10B
2nd Aff HS of Chinese
Eastern Norma
Shanghai, China



Yichen Zhang
10B
2nd Aff HS of Chinese
Eastern Norma
Shanghai, China



Haofeng Li
10B
Aff HS of S China
Normal University
China



Xiang Li
10B
Aff HS of S China
Normal University
China



Han Qiu
10B
Aff HS of S China
Normal University
China



Yangqing Deng
10B
Aff HS to Peking
University
China



Tengzhou Ma
10B
Aff HS to Peking
University
China



Zhilin Wang
10B
Aff HS to Peking
University
China



Hengyun Zhou
10B
Aff HS to Peking
University
China



Haoqiang Fan
10B
Aff HS to
Renmin U of China
China



Yuxuan Hong
10B
Aff HS to
Renmin U of China
China



Zhaorong Jin
12B
Aff HS to
Renmin U of China
China



Fang Zhang
10B
Aff HS to
Renmin U of China
China



Tianyi Zhang
10B
Aff HS to
Renmin U of China
China



Che Zhang
10B
Beijing Jingshan
School
China

2009 Perfect AMC 10/12 Scorers, photos, China, Continued



Yue Du
10B
Beijing No 4
Middle School
China



Xiaolei Hu
10B
Beijing No 4
Middle School
China



Tianlun Liu
10B
Beijing No 4
Middle School
China



Jinhuan Sun
10B
Beijing No 4
Middle School
China



Zifei Yu
10B
Beijing No 4
Middle School
China



Yilun Chen
10B
Experimental HS
Afl to Beijing Norm
China



Yuxuan Chen
10B
Experimental HS
Afl to Beijing Norm
China



Jingyu Liu
10B
Experimental HS
Afl to Beijing Norm
China



Shuai Liu
10B
Experimental HS
Afl to Beijing Norm
China



Lingfeng Yang
10B
Experimental HS
Afl to Beijing Norm
China



Xiao Zhang
10B
Experimental HS
Afl to Beijing Norm
China



Hao Lu
10B
Harbin No 3 HS
China



Zhen Peng Lu
10B
Harbin No 3 HS
China



Ji Lv
10B
Harbin No 3 HS
China



Run Ze Zhao
10B
Harbin No 3 HS
China



Yineng Xiong
12B
HS Afl to Fudan
University
China



Jiaowen Yang
12B
HS Afl to Fudan
University
China



Yifei Zhao
10B
HS Afl to Fudan
University
China



Mingzhe Feng
10B
HS Attached to Harbin
Normal Univ.
China



Shuo Liu
10B
HS Attached to Harbin
Normal Univ.
China

2009 Perfect AMC 10/12 Scorers, photos, China, Continued



Jianting Song
10B
HS Attached to Harbin
Normal Univ.
China



Yifeng Teng
10B
HS Attached to Harbin
Normal Univ.
China



Huan Wang
10B
HS Attached to Harbin
Normal Univ.
China



Yinyu Wu
10B
HS Attached to Harbin
Normal Univ.
China



Yongjia Xie
10B
HS Attached to Harbin
Normal Univ.
China



Tia O Yang
10B
HS Attached to Harbin
Normal Univ.
China



Mingfei Zhao
10B
HS Attached to Harbin
Normal Univ.
China



Yangpan Zhang
10B
Jiangxi Yingtan #1
HS-Beijing
China



Wu Shang
10B
Nanjing Foreign
Language Sch-Beijing
China



Zeyu Wang
10B
Nanjing Foreign
Language Sch-Beijing
China



Fei Yang
10B
Nanjing Foreign
Language Sch-Beijing
China



Li Zhexuan
10B
Nanjing Foreign
Language Sch-Beijing
China



Lindun Ge
10B
Northeast Yucai
Foreign Language Sch
China



Jiaqi Shi
10B
Northeast Yucai
Foreign Language Sch
China



Tianrui Chen
10B
North-East Yucai
School-Beijing
China



Zun Chen
10B
North-East Yucai
School-Beijing
China



Yuqiang Han
10B
North-East Yucai
School-Beijing
China



Jialin Li
10B
North-East Yucai
School-Beijing
China



Wang Li
10B
North-East Yucai
School-Beijing
China



Yang Ou
10B
North-East Yucai
School-Beijing
China

2009 Perfect AMC 10/12 Scorers, photos, China, Continued



Zhongzheng Pei
10B
North-East Yucai
School-Beijing
China



Xudong Sun
10B
Shangai
High School
China



Yinchao Wang
12B
Shangai
High School
China



Yi Yan
10B
Shangai
High School
China



Renliang Yuan
10B
Shangai
High School
China



Yihao Zhang
10B
Shangai
High School
China



Yue Zhu
10B
Shangai
High School
China



Hai Guo
10B
Shi Bei Junior HS
China



Yongyi Guo
10B
Shi Bei Junior HS
China



Junnan Xu
10B
Shi Bei Junior HS
China



Wenyang Pan
10B
Zhejiang Zhenhai
Middle School
China

2009 PERFECT AMC 10 & 12 SCORES, PHOTOS

KOREA



Changho Han
10B
Korean Minjok
Leadership Acad.
Kangwon, Korea



Lee Ho Won
10B
Korean Minjok
Leadership Acad.
Kangwon, Korea



Young Jae Jeon
10B
Korean Minjok
Leadership Acad.
Kangwon, Korea



Hojin Lee
10B
Korean Minjok
Leadership Acad.
Kangwon, Korea



Dongjoon Park
10B
Korean Minjok
Leadership Acad.
Kangwon, Korea

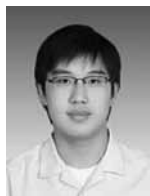

Sei Wook Son
10B
Korean Minjok
Leadership Acad.
Kangwon, Korea



Peter Seho Park
10A
Epgy Korea
Admin. Center
Seoul, Korea



Hyungju Suh
10B
Korean Gs Eval. Ass.
Yeongdeungpo-Ku
Seoul, Korea



Tae Shin Lee
10A
Hankuk Acad. of
Foreign Studies
Korea



Su Min Moon
10A
Hankuk Acad. of
Foreign Studies
Korea

2009 PERFECT AMC 10 & 12 SCORES, PHOTOS

SINGAPORE



Wen Guo
10B
Dunman HS
Singapore



Eng Keat Hng
10B
Hwa Chong
Institution, HCI
Singapore



Jun Neng
Ryan Chan
10A
Nus HS of
Math and Sci
Singapore



Tian Guo
10A
Raffles Girls'
School
Singapore



Yancheng Li
10B
River Valley HS
Singapore

**2009 Perfect AMC 10/12 Scorers, photos,
Singapore, Continued**



Sungmin Park
10B
Singapore
American School
Singapore



Chong Liu
10B
Victoria Junior
College
Singapore

**2009 PERFECT AMC 10 & 12 SCORES, PHOTOS
TAIWAN**



Chiao-Hong Hong
10A
Nat'l Lo-Tung SHS
Taiwan



Pin-Hao Huang
10A
Nat'l Changhua
SHS
Taiwan



Wan-Hsin Liu
10A
Nine-Nine Cult'l /
Ed Foun.
Taiwan



Hsiao-Hsiang Torg
10A
Nine-Nine Cult'l /
Ed Foun.
Taiwan

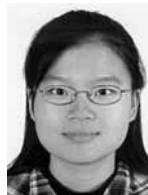

Chiao-Yin Yu
10A
Nat'l Changhua
Girls' SHS
Taiwan



Jyun Yuan Liao
10A
Nine-Nine Cult'l /
Ed Foun.
Taiwan



Hong Yu Chen
10A
Nine-Nine Cult'l /
Ed Foun.
Taiwan



Jhih-Cing Jhang
10A
Nine-Nine Cult'l /
Ed Foun.
Taiwan



Ting-Wei Chang
10A
Nine-Nine Cult'l /
Ed Foun.
Taiwan



Yu Hao You
10A
Si Kun JHS
Taiwan

2009 Perfect AMC 10/12 Scorers, photos, Taiwan, Continued



Jou-Tzu Chen
10A
Nine-Nine Cult'l /
Ed Foun.
Taiwan



Yu-Ying Tsai
10A
Ming-Dao HS
Taiwan



Wei-Chen Huang
10A
Nine-Nine Cult'l /
Ed Foun.
Taiwan



Yung-Lun Tsai
10A
Nine-Nine Cult'l /
Ed Foun.
Taiwan



Yan-Cheng Huang
10A
Nine-Nine Cult'l /
Ed Foun.
Taiwan



Brian Chen
10A
Nine-Nine Cult'l /
Ed Foun.
Taiwan



Cheng Ting Wu
10A
Nine-Nine Cult'l /
Ed Foun.
Taiwan

2009 PERFECT AMC 10 & 12 SCORES, PHOTOS TURKEY



Muhammed Gundogan
12B
Ozel Gokkusagi
Lisesi
Turkey



Ali Memmi
10B
Ozel Gokkusagi
Lisesi
Turkey



Yunus Emre Memmi
12B
Ozel Gokkusagi
Lisesi
Turkey

REGIONS FOR THE AMC 10 & AMC 12

Listed below are the eleven regions into which Canada and the U.S.A. are divided.

REGION

- 0 Connecticut, Maine, Massachusetts, New Hampshire, Pennsylvania, Rhode Island, Vermont
- 1 New Jersey, New York
- 2 Delaware, District of Columbia, Maryland, North Carolina, South Carolina, Virginia, West Virginia
- 3 Alabama, American Embassy and APO/FPO schools, Florida, Georgia, Puerto Rico, Virgin Islands
- 4 Indiana, Michigan, Ohio
- 5 Arkansas, Iowa, Kansas, Minnesota, Nebraska, North Dakota, Oklahoma, South Dakota, Wisconsin
- 6 Illinois, Kentucky, Missouri, Tennessee
- 7 Louisiana, Mississippi, Texas
- 8 Alaska, Arizona, Colorado, Guam, Hawaii, Idaho, Montana, Nevada, New Mexico, Oregon, Utah, Washington, Wyoming
- 9 California
- 10 Canada - Alberta, British Columbia, Manitoba, New Brunswick, Nova Scotia, Ontario, Quebec, Saskatchewan

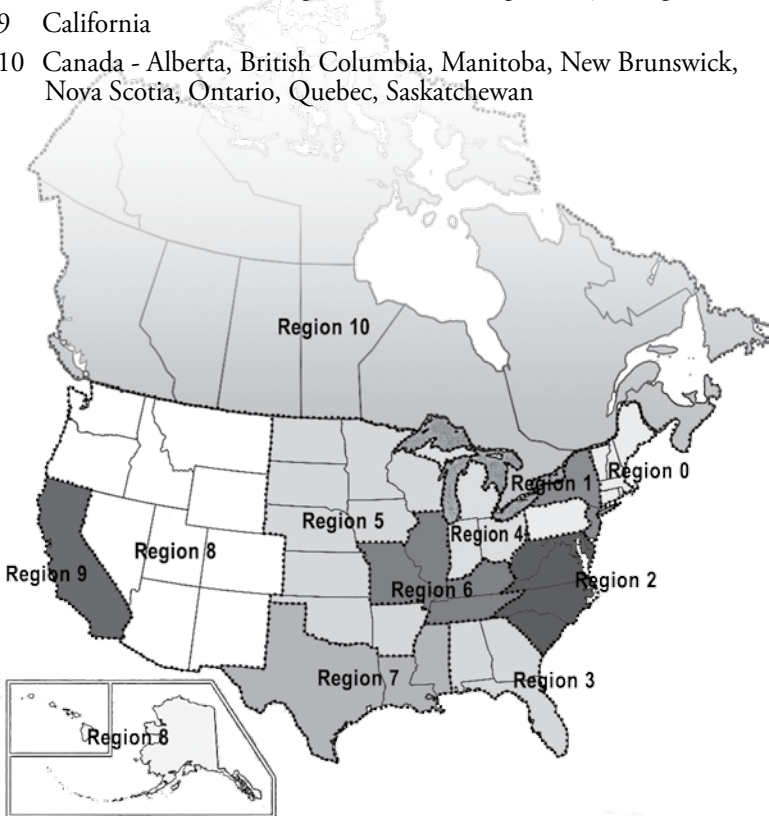

NATIONAL SCHOOL AWARDS

COMMITTEE AND DONOR AWARD DESCRIPTIONS

In each of the eleven regions into which the United States and Canada are divided, the five schools with the highest team scores (sum of the highest three scores by participants) are recognized by Donor or Committee Awards.

This year Institutions of Higher Education participated in our AMC 10B/12B, offering supplemental contest sites for area students. Institutions do not qualify for these Awards, but are mentioned here for recognition (*marked with **) when they placed in the top echelon.

- A. **Charles T. Salkind Memorial Silver Cup** — This silver cup is awarded to the school with the highest team score (in any region).
- B. **William H. Fagerstrom Memorial Silver Cup** — This silver cup is awarded to the school with the second highest team score (in any region).
- C. **Committee Bronze Cups** — In each of the regions in which a silver cup is not awarded the Committee on the American Mathematics Competitions provides a Bronze Cup to the school with the highest team score.

SCHOOLS NOT RECEIVING A CUP ARE ELIGIBLE FOR THESE AWARDS

- D. **CAMC Mathematics Books*** — In each of the eleven regions, five books are donated by the Committee on the American Mathematics Competitions to one school having a high team score.
- E. **W. H. Freeman Books*** — In each of the eleven regions, a set of books, donated by W.H. Freeman and Company, San Francisco is awarded to one school having a high team score.
- F. **Mathematics Magazine*** — In each of the eleven regions, a one-year subscription is donated by the Committee on the American Mathematics Competitions to one or more schools having a high team score.

INTRAMURAL AWARDS

- 1. **Certificate of Honor** — This is awarded to schools with a team score of 400 or greater.
- 2. **Certificate of Merit** — This is awarded to schools with a team score of 300-399.

** Distribution of awards is arranged so that schools do not receive duplicates of awards made to them in prior years.*

NATIONAL SCHOOL AWARD RECIPIENTS

by Region, AMC 12

UNITED STATES

Please see page 66 for Award Code identification.

REGION 0

| Code | Score | School | City | State |
|------|-------|-------------------------|-----------|-------|
| A | 421.5 | Phillips Exeter Academy | Exeter | NH |
| B | 418.5 | Phillips Academy | Andover | MA |
| D | 396.0 | Hopkins School | New Haven | CT |
| E | 393.0 | Radnor High School | Radnor | PA |
| F | 390.0 | Lexington High School | Lexington | MA |
| F | 390.0 | Deerfield Academy | Deerfield | MA |

REGION 1

| Code | Score | School | City | State |
|------|-------|--------------------------------------|--------------|-------|
| C | 411.0 | Academy of Advancement in Sci & Tech | Hackensack | NJ |
| D | 396.0 | Stuyvesant High School | New York | NY |
| E | 388.5 | Bethpage High School | Bethpage | NY |
| F | 378.0 | Hillsborough High School | Hillsborough | NJ |
| F | 375.0 | W. Windsor-Plainsboro HS-N. Campus | Plainsboro | NJ |

REGION 2

| Code | Score | School | City | State |
|------|-------|--------------------------------------|---------------|-------|
| C | 411.0 | Thomas Jefferson High School Sci/Tec | Alexandria | VA |
| D | 390.0 | Montgomery Blair High School | Silver Spring | MD |
| E | 387.0 | Enloe Magnet High School | Raleigh | NC |
| F | 379.5 | Langley High School | Mclean | VA |
| F | 375.0 | John T. Hoggard High School | Wilmington | NC |

REGION 3

| Code | Score | School | City | State |
|------|-------|----------------------------|----------------|-------|
| C | 372.0 | Northview High School | Duluth | GA |
| D | 370.5 | Walton High School | Marietta | GA |
| E | 369.0 | Virgil Grissom High School | Huntsville | AL |
| F | 363.0 | Vestavia Hills High School | Vestavia Hills | AL |
| F | 363.0 | F.W. Buchholz High School | Gainesville | FL |

REGION 4

| Code | Score | School | City | State |
|------|-------|----------------------------|----------------|-------|
| C | 415.5 | Detroit Country Day School | Beverly Hills | MI |
| D | 396.0 | Harrison High School | West Lafayette | IN |
| E | 384.0 | William Mason High School | Mason | OH |
| F | 369.0 | Huron High School | Ann Arbor | MI |
| F | 363.0 | Sycamore High School | Cincinnati | OH |

School Award Recipients by Region, Continued

Please see page 68 for Award Code identification.

REGION 5

| Code | Score | School | City | State |
|------|-------|-----------------------------|---------------|-------|
| C | 381.0 | Central Academy | Des Moines | IA |
| D | 379.5 | West Senior High School | Iowa City | IA |
| E | 370.5 | Wayzata High School | Plymouth | MN |
| F | 360.0 | Central High School | St. Paul | MN |
| F | 358.5 | Oklahoma School of Sci/Math | Oklahoma City | OK |

REGION 6

| Code | Score | School | City | State |
|------|-------|-------------------------------------|------------|-------|
| C | 409.5 | Illinois Math & Science Academy | Aurora | IL |
| E | 406.5 | Naperville Central High School | Naperville | IL |
| D | 385.5 | Laude Horton Watkins High School | St. Louis | MO |
| F | 369.0 | Oak Park & River Forest High School | Oak Park | IL |
| F | 358.5 | North Central College | Naperville | IL |

REGION 7

| Code | Score | School | City | State |
|------|-------|--------------------------------|-------------|-------|
| C | 403.5 | Klein High School | Klein | TX |
| E | 399.0 | Clements High School | Sugarland | TX |
| D | 385.5 | Baton Rouge Magnet High School | Baton Rouge | LA |
| F | 361.5 | Plano High School | Plano | TX |
| F | 351.0 | Westwood High School | Austin | TX |

REGION 8

| Code | Score | School | City | State |
|------|-------|------------------------------|----------------|-------|
| C | 387.0 | Bellevue High School | Bellevue | WA |
| E | 381.0 | South Eugene High School | Eugene | OR |
| D | 376.5 | Redmond High School | Redmond | WA |
| F | 370.5 | Skyline High School | Salt Lake City | UT |
| F | 363.0 | Thomas Jefferson High School | Auburn | WA |

REGION 9

| Code | Score | School | City | State |
|------|-------|----------------------------------|-----------|-------|
| C | 415.5 | Lynbrook High School | San Jose | CA |
| D | 399.0 | Henry M. Gunn Senior High School | Palo Alto | CA |
| F | 396.0 | Saratoga High School | Saratoga | CA |
| F | 394.5 | The Harker School | San Jose | CA |
| E | 391.5 | Palo Alto High School | Palo Alto | CA |

REGION 10 (CANADA)

| Code | Score | School | City | State |
|------|-------|----------------------------------|-----------|-------|
| C | 385.5 | Pinetree Secondary | Coquitlam | BC |
| E | 381.0 | Waterloo CI | Waterloo | ON |
| F | 379.5 | Western Canada High School | Calgary | AB |
| D | 379.5 | University Hill Secondary School | Vancouver | BC |
| F | 376.5 | Vincent Massey Secondary School | Windsor | ON |
| F | 376.5 | University of Toronto Schools | Toronto | ON |

SCHOOL HONOR ROLL, AMC 12 A&B

UNITED STATES

This School Honor Roll includes all schools with team scores of 400 and above on the AMC 12 A&B. A Certificate of Honor, donated by the Committee on the American Mathematics Competitions, is awarded to each school. The listing is by team score in each Region.

| Contest | Score | School | City | State |
|---------|-------|--------|------|-------|
|---------|-------|--------|------|-------|

REGION 0

MASSACHUSETTS

| | | | | |
|---|-------|------------------|---------|----|
| A | 418.5 | Phillips Academy | Andover | MA |
|---|-------|------------------|---------|----|

NEW HAMPSHIRE

| | | | | |
|---|-------|-------------------------|--------|----|
| A | 421.5 | Phillips Exeter Academy | Exeter | NH |
|---|-------|-------------------------|--------|----|

| | | | | |
|---|-------|-------------------------|--------|----|
| B | 414.0 | Phillips Exeter Academy | Exeter | NH |
|---|-------|-------------------------|--------|----|

REGION 1

NEW JERSEY

| | | | | |
|---|-------|--------------------------------|------------|----|
| A | 411.0 | Academy Advancement Sci & Tech | Hackensack | NJ |
|---|-------|--------------------------------|------------|----|

REGION 2

VIRGINIA

| | | | | |
|---|-------|--|------------|----|
| A | 411.0 | Thomas Jefferson High School of Sci/Tech | Alexandria | VA |
|---|-------|--|------------|----|

REGION 3

REGION 4

MICHIGAN

| | | | | |
|---|-------|----------------------------|---------------|----|
| A | 415.5 | Detroit Country Day School | Beverly Hills | MI |
|---|-------|----------------------------|---------------|----|

REGION 5

REGION 6

ILLINOIS

| | | | | |
|---|-------|------------------------------------|--------|----|
| B | 409.5 | Illinois Mathematics & Sci Academy | Aurora | IL |
|---|-------|------------------------------------|--------|----|

| | | | | |
|---|-------|--------------------------------|------------|----|
| A | 406.5 | Naperville Central High School | Naperville | IL |
|---|-------|--------------------------------|------------|----|

REGION 7

TEXAS

| | | | | |
|---|-------|-------------------|-------|----|
| B | 403.5 | Klein High School | Klein | TX |
|---|-------|-------------------|-------|----|

REGION 8

REGION 9

CALIFORNIA

| | | | | |
|---|-------|----------------------|----------|----|
| B | 415.5 | Lynbrook High School | San Jose | CA |
|---|-------|----------------------|----------|----|

CANADA

REGION 10

ONTARIO

| | | | | |
|---|-------|------------------|------------|----|
| B | 438.0 | Olympiads School | North York | ON |
|---|-------|------------------|------------|----|

School Honor Roll , United States, Continued

SCHOOL HONOR ROLL INTERNATIONAL

Contest Score School Country

REGION 11

CHINA

| | | | |
|---|-------|--------------------------------------|-------|
| B | 441.0 | HS Afl to Fudan Univ | China |
| B | 439.5 | Hangzhou No 2 HS of Zhejiang Provin | China |
| A | 438.0 | Afl HS to Renmin U of China | China |
| B | 435.0 | 2nd Afl HS of Chinese Eastern Norma | China |
| B | 429.0 | Shangai HS | China |
| B | 423.0 | Nanjing Foreign Language Sch-Beijing | China |
| B | 415.5 | North-East Yucai Sch-Beijing | China |
| A | 414.0 | Afl HS of S China Normal Univ | China |
| B | 414.0 | Afl MS to Jilin Univ | China |
| B | 414.0 | Zhejiang Zhenhai MS | China |
| B | 411.0 | HS Attached to Harbin Normal Univ | China |
| B | 406.5 | Hangzhou No 2 HS of Zhejiang Provin | China |
| B | 402.0 | Shanghai Yan'An HS | China |
| B | 400.5 | Harbin No 3 HS China | China |
| B | 400.5 | Shanghai Gezhi HS | China |

KOREA

| | | | |
|---|-------|----------------------------------|-------|
| A | 406.5 | Korean Gs Evaluation Assoc | Korea |
| B | 405.0 | Korean Minjok Leadership Academy | Korea |

TAIWAN

| | | | |
|---|-------|-----------------------------|--------|
| B | 418.5 | Nine-Nine Cult'l / Ed Foun. | Taiwan |
| B | 400.5 | Taipei Ho-Ming Bushiban | Taiwan |

TURKEY

| | | | |
|---|-------|-----------------------|--------|
| A | 444.0 | Ozel Gokkusagi Lisesi | Turkey |
|---|-------|-----------------------|--------|



The 2009 IMO Team at the beach in Germany.

SCHOOL MERIT ROLL, AMC 12 A&B

UNITED STATES

This School Merit Roll includes all United States schools with team scores of 300.0 through 399.5 on the AMC 12 A. A Certificate of Merit, donated by the Committee on the American Mathematics Competitions, is awarded to each school. The listing is by team score in each Region then State.

REGION 0

CONNECTICUT

| | | |
|---------|-------------------------|---------------|
| B 396.0 | Hopkins School | New Haven |
| A 381.0 | Hopkins School | New Haven |
| A 375.0 | the Hotchkiss School | Lakeville |
| A 373.5 | Choate Rosemary Hall | Wallingford |
| A 361.5 | Taft School | Watertown |
| A 360.0 | Cheshire Academy | Cheshire |
| A 355.5 | Loomis Chaffee Sch | Windsor |
| A 348.0 | Kent School | Kent |
| B 328.5 | New Canaan HS | New Canaan |
| A 327.0 | Amity Regional SHS | Woodbridge |
| A 327.0 | Danbury Math Acad, WCSU | Danbury |
| B 327.0 | Fairfield Univ | Fairfield |
| A 325.5 | Wilton HS | Wilton |
| B 318.0 | Greenwich HS Cantor | Greenwich |
| B 316.5 | Marianapolis Prep Sch | Thompson |
| B 313.5 | Simsbury HS | Simsbury |
| B 310.5 | Edwin O Smith HS | Storrs |
| A 310.5 | Pomfret Sch | Pomfret |
| A 310.5 | Pomperaug HS | Southbury |
| B 310.5 | Staples HS | Westport |
| B 309.0 | Kent School | Kent |
| A 307.5 | Marianapolis Prep Sch | Thompson |
| B 307.5 | Pomperaug HS | Southbury |
| B 307.5 | The Hotchkiss School | Lakeville |
| A 306.0 | Glastonbury HS | Glastonbury |
| A 300.0 | Conard HS | West Hartford |

MAINE

| | | |
|---------|--------------------------------|--------------|
| A 336.0 | Washington Academy | East Machias |
| B 328.5 | Hebron Academy | Hebron |
| B 327.0 | Bangor HS | Bangor |
| A 315.0 | John Bapst Memorial HS | Bangor |
| B 315.0 | Maine Sch of Sci & Mathematics | Limestone |
| B 313.5 | Falmouth HS | Falmouth |
| B 313.5 | Maine Central Institute | Pittsfield |
| B 312.0 | Cheverus HS | Portland |
| A 310.5 | Yarmouth HS | Yarmouth |

MASSACHUSETTS

| | | |
|---------|------------------------------|--------------|
| B 390.0 | Deerfield Academy | Deerfield |
| A 390.0 | Lexington HS | Lexington |
| B 388.5 | Phillips Academy | Andover |
| B 387.0 | Lexington HS | Lexington |
| A 384.0 | Algonquin Regional HS | Northborough |
| A 381.0 | Acton-Boxborough Regional HS | Acton |
| A 376.5 | Boston Univ Academy | Boston |
| A 372.0 | Deerfield Academy | Deerfield |
| B 367.5 | Westford Academy | Westford |
| B 364.5 | Acton-Boxborough Regional HS | Acton |
| B 364.5 | Boston Education World Inc. | Cambridge |
| A 360.0 | Worcester Academy | Worcester |
| A 358.5 | Worcester Academy | Worcester |

| | | |
|---------|------------------------------|---------------|
| A 352.5 | Belmont HS | Belmont |
| A 351.0 | Canton HS | Canton |
| A 348.0 | Concord Carlisle HS | Concord |
| A 348.0 | Northfield Mt. Hermon Sch | Mt. Hermon |
| B 348.0 | Roxbury Latin Sch | West Roxbury |
| B 340.5 | Canton HS | Canton |
| A 340.5 | Westborough HS | Westborough |
| B 337.5 | Northfield Mt. Hermon Sch | Mt. Hermon |
| B 337.5 | Worcester Academy | Worcester |
| B 334.5 | Boston Latin Sch | Boston |
| B 331.5 | Williston Northampton Sch | Easthampton |
| A 330.0 | Brooks Sch | North Andover |
| A 330.0 | Weston HS | Weston |
| B 328.5 | Boston Univ Academy | Boston |
| B 328.5 | Commonwealth Sch | Boston |
| B 328.5 | Nashoba Regional | Bolton |
| A 328.5 | Newton South HS | Newton Centre |
| A 325.5 | Roxbury Latin Sch | West Roxbury |
| A 322.5 | Groton Sch | Groton |
| A 321.0 | Cushing Academy | Ashburnham |
| B 319.5 | Russian Sch of Mathematics | Newton |
| A 319.5 | Saint Marks Sch | Southborough |
| A 319.5 | Westford Academy | Westford |
| B 318.0 | Cambridge Rindge & Latin Sch | Cambridge |
| B 318.0 | Maimonides Sch | Brookline |
| B 318.0 | Middlesex Sch | Concord |
| A 315.0 | Boston Latin Sch | Boston |
| A 315.0 | Winchester HS | Winchester |
| B 313.5 | Berkshire Sch | Sheffield |
| A 313.5 | Lincoln-Sudbury Regional HS | Sudbury |
| B 313.5 | Milton Academy | Milton |
| A 310.5 | Brookline HS | Brookline |
| A 309.0 | Bedford HS | Bedford |
| B 309.0 | Sharon HS | Sharon |
| B 307.5 | Tabor Academy | Marion |
| A 307.5 | Wellesley SHS | Wellesley |
| B 306.0 | Noble & Greenough Sch | Dedham |
| B 304.5 | Haverhill HS | Haverhill |
| A 303.0 | Concord Academy | Concord |
| A 303.0 | Maimonides Sch | Brookline |
| A 303.0 | the Governor's Academy | Byfield |
| A 301.5 | Sharon HS | Sharon |
| B 300.0 | Arlington Catholic HS | Arlington |
| A 300.0 | Arlington HS | Arlington |
| A 300.0 | Burlington HS | Burlington |
| B 300.0 | Shrewsbury HS | Shrewsbury |

NEW HAMPSHIRE

| | | |
|---------|-----------------------|------------|
| A 346.5 | Manchester West HS | Manchester |
| A 327.0 | Salem HS | Salem |
| A 312.0 | Hollis/Brookline HS | Hollis |
| A 306.0 | Kimball Union Academy | Meriden |
| A 301.5 | Saint Paul's Sch | Concord |
| A 300.0 | Nashua HS South | Nashua |

School Merit Roll AMC12 A&B (United States), Continued

PENNSYLVANIA

| | | |
|---------|-----------------------|-----------------|
| A 393.0 | Radnor HS | |
| B 369.0 | Upper Dublin HS | Fort Washington |
| B 360.0 | Conestoga HS | Berwyn |
| B 349.5 | North Allegheny HS | Wexford |
| B 342.0 | Juniata College | Huntingdon |
| B 339.0 | Wissahickon HS | Ambler |
| A 337.5 | Carlisle HS | Carlisle |
| B 337.5 | North Penn HS Sch | Lansdale |
| B 328.5 | Univ of Scranton | Scranton |
| A 327.0 | George Sch | Newtown |
| A 325.5 | La Salle College HS | Wyndmoor |
| A 322.5 | Mercersburg Academy | Mercersburg |
| A 322.5 | State College Area HS | State College |
| A 319.5 | Hill Sch | Pottstown |
| B 319.5 | Strath Haven HS | Wallingford |
| B 318.0 | Penn State Univ | New Kensington |
| A 316.5 | West Chester East HS | West Chester |
| B 310.5 | Friends Central Sch | Wynnewood |
| B 309.0 | Parkland HS | Allentown |
| B 306.0 | St Joseph's Prep Sch | Philadelphia |
| B 304.5 | Perkiomen Sch | Pennsburg |
| A 304.5 | St Joseph's Prep Sch | Philadelphia |
| B 301.5 | Central Bucks HS East | Doylestown |
| B 300.0 | Emmaus HS | Emmaus |
| B 300.0 | Harrinton HS | Rosemont |
| B 300.0 | Immaculata Univ | Immaculata |
| B 300.0 | Lower Merion HS | Ardmore |

RHODE ISLAND

| | | |
|---------|----------------------|------------|
| B 337.5 | Wheeler Sch | Providence |
| A 322.5 | Portsmouth Abbey Sch | Portsmouth |
| A 313.5 | Wheeler Sch | Providence |

VERMONT

| | | |
|---------|----------------------|--------------|
| A 322.5 | St Johnsbury Academy | St Johnsbury |
|---------|----------------------|--------------|

REGION 1

NEW JERSEY

| | | |
|---------|------------------------------|--------------------|
| B 399.0 | Acad. Advancement Sci & Tech | Hackensack |
| A 378.0 | Hillsborough HS | Hillsborough |
| A 375.0 | W Windsor Plainsboro HS-N | Plainsboro |
| B 375.0 | W Windsor Plainsboro HS-N | Plainsboro |
| A 366.0 | W Windsor-Plainsboro HS S | Princeton Junction |
| A 360.0 | J P Stevens HS | Edison |
| B 352.5 | W Windsor-Plainsboro HS S | Princeton Junction |
| A 349.5 | Holmdel HS | Holmdel |
| B 348.0 | Freehold HS | Freehold |
| A 343.5 | Livingston HS | Livingston |
| A 342.0 | Lawrenceville Sch | Lawrenceville |
| B 339.0 | Whippany Park HS | Whippany |
| B 337.5 | Cherry Hill HS East | Cherry Hill |
| B 337.5 | Lawrenceville Sch | Lawrenceville |
| A 334.5 | Princeton HS | Princeton |
| B 327.0 | Peddie Sch | Highstown |
| A 322.5 | St Joseph HS | Metuchen |
| A 319.5 | High Technology HS | Lincroft |
| A 318.0 | Northern Valley RegionAL HS | Demarest |
| B 316.5 | East Brunswick HS | E Brunswick |

| | | |
|---------|-----------------------------|-------------------|
| A 316.5 | Montgomery HS | Skillman |
| B 315.0 | Scotch Plains-Fanwood HS | Scotch Plains |
| B 315.0 | South Brunswick HS | Monmouth Junction |
| B 313.5 | New Providence MS/HS | New Providence |
| B 313.5 | Tenafly HS | Tenafly |
| B 313.5 | Torah Academy of Bergen | Teaneck |
| A 313.5 | Whippany Park HS | Whippany |
| A 312.0 | Montclair HS | Montclair |
| B 312.0 | Newark Academy | Livingston |
| B 310.5 | Lawrence HS | Lawrenceville |
| A 310.5 | Ocean Township HS | Oakhurst |
| A 309.0 | Fort Lee HS | Fort Lee |
| B 309.0 | Millburn HS | Millburn |
| A 307.5 | East Brunswick HS | E Brunswick |
| A 307.5 | Edison HS | Edison |
| B 307.5 | Governor Livingston HS | Berkeley Heights |
| B 307.5 | Northern Valley Regional HS | Old Tappan |
| A 307.5 | Union County Magnet HS | Scotch Plains |
| B 306.0 | Blair Academy | Blairstown |
| B 306.0 | Eastern SHS | Voorhees |
| A 306.0 | Frisch Sch | Paramus |
| A 306.0 | South Brunswick HS | Monmouth Junction |
| B 304.5 | Princeton HS | Princeton |
| A 303.0 | Hunterdon Central HS | Flemington |
| A 301.5 | Highland Park HS | Highland Park |
| A 301.5 | Manalapan HS | Englishtown |
| A 301.5 | Parsippany HS | Parsippany |
| B 301.5 | Pingry Sch | Martinsville |
| A 300.0 | Ridge HS | Basking Ridge |

NEW YORK

| | | |
|---------|---------------------------|------------------|
| A 396.0 | Stuyvesant HS | New York |
| B 391.5 | Stuyvesant HS | New York |
| A 388.5 | Bethpage HS | Bethpage |
| B 387.0 | Albany Area Math Circle | Niskayuna |
| A 369.0 | Albany Area Math Circle | Niskayuna |
| B 369.0 | Hunter College HS | New York |
| B 361.5 | Yeshiva Univ Sch for Boys | New York |
| A 357.0 | Brooklyn Technical HS | Brooklyn |
| A 354.0 | Hunter College HS | New York |
| A 351.0 | Francis Lewis HS | Fresh Meadows |
| B 351.0 | Scarsdale SHS | Scarsdale |
| A 349.5 | the Dalton Sch | New York |
| B 339.0 | Brooklyn Technical HS | Brooklyn |
| B 336.0 | Jamesville-Dewitt HS | Dewitt |
| A 336.0 | Roy C Ketcham SHS | Wappingers Falls |
| B 334.5 | Benjamin Cardozo HS | Bayside |
| B 334.5 | Francis Lewis HS | Fresh Meadows |
| A 333.0 | Forest Hills HS | Forest Hills |
| A 333.0 | Great Neck South HS | Great Neck |
| B 330.0 | Bethpage HS | Bethpage |
| B 330.0 | HS Math Sci Eng Cty C | New York |
| B 330.0 | the Dalton Sch | New York |
| B 328.5 | Manhasset HS | Manhasset |
| A 327.0 | Hackley Sch | Tarrytown |
| B 325.5 | Univ of Rochester | Rochester |
| A 322.5 | Bronx HS of Sci | Bronx |
| A 319.5 | Benjamin Cardozo HS | Bayside |
| B 319.5 | Bronx HS of Sci | Bronx |

School Merit Roll AMC 12 A&B (United States), Continued

| | | | | | |
|---------|----------------------------------|--------------------|-----------------------|-----------------------------|------------------|
| A 319.5 | Corning-Painted Post West HS | Painted Post | A 327.0 | Marriotts Ridge HS | Marriottsville |
| B 319.5 | Great Neck South HS | Great Neck | B 324.0 | Atholton HS | Columbia |
| A 319.5 | Guilderland HS | Guilderland Center | A 321.0 | Eleanor Roosevelt HS | Greenbelt |
| A 319.5 | Horace Mann Sch | Riverdale | A 318.0 | River Hill HS | Clarksville |
| A 319.5 | Ithaca HS | Ithaca | A 309.0 | Centennial HS | Ellicott City |
| A 318.0 | Horace Greeley HS | Chappaqua | A 303.0 | Winston Churchill HS | Potomac |
| A 318.0 | Houghton Academy | Houghton | A 301.5 | Poolesville HS | Poolesville |
| B 318.0 | Ward Melville SHS | Setauket | NORTH CAROLINA | | |
| B 316.5 | White Plains HS | White Plains | B 387.0 | Enloe Magnet HS | Raleigh |
| A 315.0 | Arlington HS | Lagrangeville | A 375.0 | John T Hoggard HS | Wilmington |
| A 315.0 | Commack HS | Commack | A 373.5 | North Carolina Sch Sci/Math | Durham |
| B 315.0 | Penfield SHS | Penfield | B 372.0 | North Carolina State Univ | Raleigh |
| A 313.5 | Byram Hills HS | Armonk | A 336.0 | Enloe Magnet HS | Raleigh |
| A 313.5 | Fayetteville-Manlius HS | Manlius | B 333.0 | Ligon Gt Magnet MS | Raleigh |
| A 313.5 | Smithtown HS West | Smithtown | A 328.5 | Mount Tabor HS | Winston Salem |
| A 313.5 | Syosset SHS | Syosset | A 325.5 | Myers Park HS | Charlotte |
| A 312.0 | Niskayuna HS | Niskayuna | A 324.0 | Chapel Hill HS | Chapel Hill |
| B 312.0 | Ramaz Sch | New York | A 322.5 | East Chapel Hill HS | Chapel Hill |
| A 310.5 | Bayside HS | Bayside | B 316.5 | Charlotte Latin Sch | Charlotte |
| A 310.5 | Jericho SHS | Jericho | B 312.0 | Early College at Guilford | Greensboro |
| A 309.0 | Bethlehem Central HS | Delmar | B 307.5 | Ravenscroft Sch | Raleigh |
| A 309.0 | Emma Willard Sch | Troy | B 306.0 | Enka HS | Candler |
| A 309.0 | Rl Thomas HS Webster Central Sch | Webster | B 303.0 | Wake Forest Univ | Winston-Salem |
| B 307.5 | Brighton HS | Rochester | B 300.0 | Panther Creek HS | Cary |
| B 307.5 | Paul D Schreiber SHS | Port Washington | SOUTH CAROLINA | | |
| B 307.5 | Plainview Old-Bethpage JFK HS | Plainview | A 361.5 | A C Flora HS | Columbia |
| B 307.5 | Roslyn HS | Roslyn Heights | A 355.5 | Governor Sch Sci & Math | Hartsville |
| A 306.0 | Collegiate Sch | New York | B 343.5 | A C Flora HS | Columbia |
| A 306.0 | Keio Academy of New York | Purchase | A 342.0 | Dreher HS | Columbia |
| A 304.5 | Spackenkill HS | Poughkeepsie | B 318.0 | Academic Magnet HS | North Charleston |
| A 304.5 | Webster Schroeder HS | Webster | B 318.0 | Dreher HS | Columbia |
| A 304.5 | Williamsville East HS | East Amherst | A 315.0 | Spring Valley HS | Columbia |
| B 301.5 | Harrison HS | Harrison | B 313.5 | Southside HS | Greenville |
| A 301.5 | HS Math Sci Eng Cty C | New York | B 301.5 | Hammond Sch | Columbia |
| A 300.0 | North Shore Hebrew Acad HS | Great Neck | VIRGINIA | | |
| A 300.0 | the Masters Sch | Dobbs Ferry | B 394.5 | Thomas Jefferson HS Sci/Tec | Alexandria |
| A 300.0 | Trinity Sch | New York | A 379.5 | Langley HS | McLean |
| A 300.0 | Vestal SHS | Vestal | A 360.0 | McLean HS | McLean |
| A 300.0 | Ward Melville SHS | Setauket | B 337.5 | Longfellow MS | Falls Church |

REGION 2

DELAWARE

| | | |
|---------|---------------------------|------------|
| A 330.0 | Archmere Academy | Claymont |
| A 328.5 | Charter Sch of Wilmington | Wilmington |
| A 309.0 | St Andrews School | Middletown |

DISTRICT OF COLUMBIA

| | | |
|---------|------------------------|------------|
| A 367.5 | Sidwell Friends School | Washington |
| A 345.0 | Georgetown Day School | Washington |
| A 304.5 | St Albans School | Washington |

MARYLAND

| | | |
|---------|----------------------------|---------------|
| B 390.0 | Montgomery Blair HS | Silver Spring |
| A 373.5 | Thomas S Wootton HS | Rockville |
| B 363.0 | Howard Area Home Schoolers | Columbia |
| A 355.5 | Howard Area Home Schoolers | Columbia |
| B 336.0 | Walt Whitman HS | Bethesda |
| B 331.5 | Richard Montgomery HS | Rockville |
| A 330.0 | Walt Whitman HS | Bethesda |

ALABAMA

| | | |
|---------|-----------------------|----------------|
| A 369.0 | Virgil Grissom HS | Huntsville |
| B 363.0 | Vestavia Hills HS | Vestavia Hills |
| A 360.0 | Vestavia Hills HS | Vestavia Hills |
| B 340.5 | Virgil Grissom HS | Huntsville |
| B 333.0 | Hoover HS | Hoover |
| B 327.0 | Indian Springs School | Indian Springs |
| A 325.5 | Hoover HS | Hoover |

REGION 3

WEST VIRGINIA

| | | |
|---------|---------------|------------|
| B 327.0 | Morgantown HS | Morgantown |
|---------|---------------|------------|

School Merit Roll AMC12 A&B (United States), Continued

| | | | | | |
|---------|------------------------------|------------|---------|--------------------|--------------|
| B 322.5 | Randolph Sch | Huntsville | B 303.0 | Woodward Academy | College Park |
| B 316.5 | Alabama Sch of Fine Arts | Birmingham | A 301.5 | Centennial HS | Roswell |
| A 306.0 | Oak Mountain HS | Birmingham | A 301.5 | Rockdale County HS | Conyers |
| B 304.5 | Bob Jones HS | Madison | B 301.5 | Westminster Schs | Atlanta |
| A 304.5 | Loveless Acad Magnet Prog HS | Montgomery | B 300.0 | Rockdale County HS | Conyers |
| A 301.5 | Alabama Sch of Fine Arts | Birmingham | A 300.0 | Westminster Schs | Atlanta |

FLORIDA

| | | |
|---------|-----------------------------|-----------------|
| A 363.0 | F W Buchholz HS | Gainesville |
| B 352.5 | F W Buchholz HS | Gainesville |
| A 345.0 | Lawton Chiles HS | Tallahassee |
| B 342.0 | Lawton Chiles HS | Tallahassee |
| A 336.0 | American Heritage School | Plantation |
| A 334.5 | Montverde Academy | Montverde |
| B 330.0 | Middleton HS | Tampa |
| B 327.0 | Eastside HS | Gainesville |
| B 322.5 | Pine View School | Osprey |
| B 321.0 | Miami Palmetto SHS | Miami |
| B 319.5 | Nova HS | Davie |
| B 318.0 | Florida Atlantic Univ | Boca Raton |
| B 318.0 | Lincoln HS | Tallahassee |
| B 316.5 | King SHS | Tampa |
| A 316.5 | Seminole HS | Sanford |
| B 315.0 | Coral Glades HS | Coral Springs |
| A 315.0 | Eastside HS | Gainesville |
| B 315.0 | Stanton College Prep School | Jacksonville |
| B 315.0 | Stoneman Douglas HS | Parkland |
| B 313.5 | Deerfield Beach HS | Deerfield Beach |
| B 310.5 | Palm Harbor Univ HS | Palm Harbor |
| B 309.0 | Trinity Prep Sch of Florida | Winter Park |
| B 309.0 | Univ of West Florida | Pensacola |
| A 301.5 | Lincoln HS | Tallahassee |
| B 301.5 | Spruce Creek HS | Port Orange |
| B 301.5 | St Edwards School | Vero Beach |
| B 300.0 | Berkeley Preparatory School | Tampa |

GEORGIA

| | | |
|---------|-------------------|--------------|
| A 372.0 | Northview HS | Duluth |
| A 370.5 | Walton HS | Marietta |
| B 367.5 | Walton HS | Marietta |
| A 361.5 | Brookwood HS | Snellville |
| A 354.0 | Chamblee HS | Chamblee |
| B 346.5 | Northview HS | Duluth |
| B 342.0 | Parkview HS | Lilburn |
| A 340.5 | Parkview HS | Lilburn |
| A 339.0 | Lassiter HS | Marietta |
| A 339.0 | Pace Academy | Atlanta |
| A 336.0 | Wheeler HS | Marietta |
| A 328.5 | Alpharetta HS | Alpharetta |
| B 325.5 | Lassiter HS | Marietta |
| A 324.0 | La Grange Academy | La Grange |
| B 322.5 | Pace Academy | Atlanta |
| A 321.0 | North Gwinnett HS | Suwanee |
| B 318.0 | Columbus HS | Columbus |
| A 318.0 | Woodward Academy | College Park |
| B 315.0 | Chamblee HS | Chamblee |
| B 309.0 | Brookwood HS | Snellville |
| A 304.5 | Brookstone School | Columbus |
| B 304.5 | Paideia School | Atlanta |
| A 303.0 | Chattahoochee HS | Alpharetta |

PUERTO RICO

REGION 4

INDIANA

| | | |
|---------|---------------------------|----------------|
| B 396.0 | Harrison HS | West Lafayette |
| A 370.5 | Harrison HS | West Lafayette |
| A 361.5 | Carmel HS | Carmel |
| A 360.0 | West Lafayette HS | West Lafayette |
| B 357.0 | Terre Haute South Vigo HS | Terre Haute |
| A 351.0 | Terre Haute South Vigo HS | Terre Haute |
| A 346.5 | Zionsville Community HS | Zionsville |
| B 327.0 | Carmel HS | Carmel |
| B 324.0 | Indiana Acad Math/Sci/Hum | Muncie |
| A 322.5 | Homestead HS | Fort Wayne |
| A 312.0 | Penn HS | Mishawaka |
| A 309.0 | Culver Academies | Culver |
| B 309.0 | North Central HS | Indianapolis |
| B 306.0 | Park Tudor School | Indianapolis |
| A 304.5 | Heritage Christian School | Indianapolis |
| A 304.5 | Saint Josephs HS | South Bend |

MICHIGAN

| | | |
|---------|---------------------------|------------------|
| B 399.0 | Detroit Country Day Sch | Beverly Hills |
| B 394.5 | ICAE | Troy |
| A 369.0 | Huron HS | Ann Arbor |
| A 355.5 | Cranbrook Kingswood Sch | Bloomfield Hills |
| A 342.0 | Plymouth Canton Ed Park | Canton |
| B 340.5 | Cranbrook Kingswood Sch | Bloomfield Hills |
| A 330.0 | Okemos HS | Okemos |
| A 325.5 | Novi SHS | Novi |
| B 324.0 | Troy HS | Troy |
| A 322.5 | Pioneer HS | Ann Arbor |
| A 321.0 | Churchill HS | Livonia |
| A 321.0 | Troy HS | Troy |
| A 319.5 | Int'l Academy | Bloomfield Hills |
| A 316.5 | Northville HS | Northville |
| A 310.5 | Greenhills Sch | Ann Arbor |
| A 309.0 | H H Dow HS | Midland |
| A 309.0 | Saginaw Arts & Sci Acad | Saginaw |
| A 307.5 | Rochester Adams HS | Rochester Hills |
| B 307.5 | St Mary Preparatory Sch | Orchard Lake |
| B 301.5 | Grand Rapids Christian HS | Grand Rapids |

OHIO

| | | |
|---------|-------------------------------|--------------|
| A 384.0 | William Mason HS | Mason |
| B 366.0 | William Mason HS | Mason |
| B 363.0 | Sycamore HS | Cincinnati |
| B 354.0 | Lakota West HS | West Chester |
| A 346.5 | Sycamore HS | Cincinnati |
| A 331.5 | Seven Hills Sch | Cincinnati |
| B 331.5 | St Xavier HS | Cincinnati |
| B 330.0 | Maumee Valley Country Day Sch | Toledo |

School Merit Roll AMC 12 A&B (United States), Continued

| | | | | | |
|---------|----------------------------|----------------|------------------|---------------------------|---------------|
| B 328.5 | Western Reserve Academy | Hudson | B 303.0 | Robbinsdale Cooper HS | New Hope |
| B 325.5 | Hoover HS | North Canton | A 303.0 | Roseville Area HS | Roseville |
| A 325.5 | Lakota West HS | West Chester | A 300.0 | Delano SHS | Delano |
| B 324.0 | Hawken Sch | Gates Mills | NEBRASKA | | |
| B 324.0 | Revere HS | Richfield | B 331.5 | Lincoln East HS | Lincoln |
| A 321.0 | Upper Arlington HS | Columbus | A 322.5 | Lincoln East HS | Lincoln |
| A 318.0 | Miami Valley Sch | Dayton | A 315.0 | Central HS | Omaha |
| B 316.5 | Centerville HS | Centerville | B 309.0 | Creighton Preparatory Sch | Omaha |
| A 315.0 | Beavercreek HS | Beavercreek | B 309.0 | Westside HS | Omaha |
| A 315.0 | Thomas Worthington HS | Worthington | B 306.0 | Millard South HS | Omaha |
| B 313.5 | Cincinnati Country Day Sch | Cincinnati | OKLAHOMA | | |
| A 313.5 | Strongsville HS | Strongsville | B 358.5 | OK Sch of Sci & Math | Oklahoma City |
| A 312.0 | Dublin Scioto HS | Dublin | A 351.0 | OK Sch of Sci & Math | Oklahoma City |
| B 312.0 | Dublin Scioto HS | Dublin | B 312.0 | Norman HS | Norman |
| A 309.0 | Hawken Sch | Gates Mills | A 310.5 | Jenks HS | Jenks |
| B 309.0 | Village Academy Upper Sch | Powell | WISCONSIN | | |
| B 307.5 | Bexley City Schs | Bexley | A 339.0 | James Madison Memorial HS | Madison |
| B 306.0 | Solon HS | Solon | A 321.0 | Appleton North HS | Appleton |
| A 301.5 | Dublin Jerome HS | Dublin | A 321.0 | West HS | Madison |
| A 301.5 | Shaker Heights HS | Shaker Heights | B 301.5 | Brookfield Central HS | Brookfield |
| A 301.5 | St Xavier HS | Cincinnati | B 300.0 | Ashwaubenton HS | Green Bay |

REGION 5

ARKANSAS

| | | |
|---------|------------|-------------|
| B 309.0 | Central HS | Little Rock |
|---------|------------|-------------|

IOWA

| | | |
|---------|-----------------------------|--------------|
| B 381.0 | Central Academy | Des Moines |
| A 379.5 | West SHS | Iowa City |
| A 360.0 | Central Academy | Des Moines |
| B 358.5 | West SHS | Iowa City |
| A 321.0 | C R- Marion Home Sch Prog | Cedar Rapids |
| A 316.5 | Ames Community Sch District | Ames |
| A 307.5 | Linn Mar HS | Marion |

KANSAS

| | | |
|---------|------------------------|---------------|
| B 328.5 | The Independent School | Wichita |
| B 315.0 | Washburn Rural HS | Topeka |
| A 312.0 | Blue Valley West HS | Overland Park |
| B 307.5 | Univ of Kansas | Lawrence |

MINNESOTA

| | | |
|---------|----------------------------|---------------|
| B 370.5 | Wayzata HS | Plymouth |
| A 366.0 | Wayzata HS | Plymouth |
| A 360.0 | Central HS | St. Paul |
| B 352.5 | Central HS | St. Paul |
| B 339.0 | St Paul Preparatory School | St Paul |
| A 334.5 | Minnehaha Academy | Minneapolis |
| A 327.0 | Cotter HS | Winona |
| B 324.0 | East HS | Duluth |
| B 324.0 | Edina HS | Edina |
| A 321.0 | St Paul Academy/Summit Sch | Saint Paul |
| A 319.5 | Eden Prairie HS | Eden Prairie |
| A 319.5 | Mounds View HS | Arden Hills |
| B 312.0 | Eastview HS | Apple Valley |
| B 310.5 | Saint Louis Park HS | St Louis Park |
| A 309.0 | Shattuck-St Mary's School | Faribault |
| A 306.0 | Academy of Holy Angels | Richfield |
| B 306.0 | The Marshall School | Duluth |
| B 303.0 | Maple Grove Sr | Maple Grove |

REGION 6

ILLINOIS

| | | |
|---------|-------------------------------|----------------|
| A 369.0 | Oak Park & River Forest HS | Oak Park |
| A 367.5 | IL Mathematics & Sci Academy | Aurora |
| B 364.5 | Naperville Central HS | Naperville |
| B 358.5 | North Central College | Naperville |
| B 354.0 | Walter Payton College Prep | Chicago |
| B 349.5 | Glenbrook North HS | Northbrook |
| B 346.5 | Glenbrook South HS | Glenview |
| A 345.0 | Lincoln-Way East HS | Frankfort |
| A 343.5 | Naperville North HS | Naperville |
| A 340.5 | Adlai E Stevenson HS | Lincolnshire |
| A 340.5 | Evanston Twp HS | Evanston |
| A 339.0 | Walter Payton College Prep | Chicago |
| B 334.5 | Glenbard South HS | Glen Ellyn |
| A 319.5 | Barrington HS | Barrington |
| B 318.0 | Ida Crown Jewish Academy | Chicago |
| A 313.5 | Cornerstone Home Sch | Wheaton |
| A 313.5 | New Trier HS | Winnetka |
| A 313.5 | Univ of Chicago Laboratory HS | Chicago |
| A 312.0 | Highland Park HS | Highland Park |
| A 310.5 | Lyons Township HS | La Grange |
| A 309.0 | Hinsdale Central HS | Hinsdale |
| A 309.0 | Vernon Hills HS | Vernon Hills |
| A 309.0 | York HS | Elmhurst |
| B 307.5 | New Trier HS | Winnetka |
| B 307.5 | Northside College Prep HS | Chicago |
| A 307.5 | Saint Viator HS | Arlington Hgts |
| A 307.5 | Whitney M Young Magnet HS | Chicago |
| A 306.0 | Schaumburg HS | Schaumburg |
| A 304.5 | St Ignatius College Prep Sch | Chicago |
| A 303.0 | Libertyville HS | Libertyville |
| A 301.5 | Deerfield HS | Deerfield |
| B 301.5 | Univ Laboratory HS | Urbana |
| B 300.0 | Central HS | Champaign |

School Merit Roll AMC12 A&B (United States), Continued

| | | | | | |
|-----------------|------------------------------|---------------|---------|----------------------------|-----------------|
| B 300.0 | Montini Catholic HS | Lombard | B 322.5 | Georgetown HS | Georgetown |
| A 300.0 | Neuqua Valley HS | Naperville | B 322.5 | Texas Academy Math & Sci | Denton |
| KENTUCKY | | | | | |
| A 337.5 | Paul Laurence Dunbar HS | Lexington | A 319.5 | Sci Academy of South Texas | Mercedes |
| A 325.5 | Louisville Collegiate School | Louisville | A 318.0 | Greenhill Sch | Addison |
| B 316.5 | Pleasure Ridge Park HS | Louisville | B 318.0 | Highland Park HS | Dallas |
| A 309.0 | Dupont Manual Magnet HS | Louisville | B 318.0 | Tom C Clark HS | San Antonio |
| A 309.0 | Pleasure Ridge Park HS | Louisville | A 318.0 | Woodlands College Park HS | The Woodlands |
| B 306.0 | Carol Martin Gatton Acad | Bowling Green | B 315.0 | First Colony MS | Sugar Land |
| A 304.5 | Woodford Co HS | Versailles | B 313.5 | A & M Consolidated HS | College Station |

MISSOURI

| | | | | | |
|---------|--------------------------------|--------------|---------|---------------------------------|---------------|
| B 385.5 | Ladue Horton Watkins HS | St Louis | A 310.5 | Saint Johns School | Houston |
| A 351.0 | MO Academy Sci Math Comp | Maryville | A 309.0 | Plano East SHS | Plano |
| A 346.5 | Lindbergh HS | St Louis | B 307.5 | Cypress Falls HS | Houston |
| B 343.5 | Pembroke Hill Sch | Kansas City | A 307.5 | Georgetown HS | Georgetown |
| A 342.0 | St Louis Univ HS | St Louis | A 307.5 | Liberal Arts & Sci Acad HS | Austin |
| A 340.5 | Parkway Central HS | Chesterfield | A 306.0 | Saint Stephens Episcopal School | Austin |
| B 336.0 | John Burroughs Sch | Saint Louis | B 306.0 | Sandra Day O'Connor HS | Helotes |
| B 321.0 | Saint Louis Priory Sch | Saint Louis | A 304.5 | Stratford HS | Houston |
| A 318.0 | Ladue Horton Watkins HS | St Louis | A 303.0 | Calhoun HS | Port Lavaca |
| A 313.5 | Lindenwood Univ | St Charles | A 303.0 | Taylor HS | Katy |
| A 312.0 | Columbia-Rock Bridge Senior HS | Columbia | A 301.5 | Elkins HS | Missouri City |
| A 310.5 | Pembroke Hill Sch | Kansas City | A 301.5 | Seven Lakes HS | Katy |
| B 309.0 | David H Hickman HS | Columbia | B 301.5 | Seven Lakes HS | Katy |
| B 309.0 | MO Academy Sci Math Comp | Maryville | A 300.0 | Bellaire SHS | Bellaire |
| A 300.0 | Clayton HS | Clayton | A 300.0 | Memorial HS | Houston |
| | | | B 300.0 | The AWTY Int'l School | Houston |

TENNESSEE

| | | |
|---------|--------------------------------|-------------|
| A 339.0 | Oak Ridge HS | Oak Ridge |
| A 322.5 | White Station HS | Memphis |
| B 321.0 | Webb Sch | Bell Buckle |
| B 316.5 | Martin Luther King Hlth Magnet | Nashville |
| A 304.5 | McCallie Sch | Chattanooga |
| A 301.5 | Farragut HS | Knoxville |
| A 300.0 | Martin Luther King Hlth Magnet | Nashville |

REGION 7

LOUISIANA

| | | |
|---------|-----------------------|-------------|
| A 385.5 | Baton Rouge Magnet HS | Baton Rouge |
|---------|-----------------------|-------------|

MISSISSIPPI

| | | |
|---------|----------------------------|----------|
| A 325.5 | Mississippi Sch Math/Sci | Columbus |
| B 315.0 | Jackson Preparatory School | Jackson |
| A 301.5 | Jackson Preparatory School | Jackson |

TEXAS

| | | |
|---------|---------------------------------|------------|
| B 399.0 | Clements HS | Sugar Land |
| A 373.5 | Klein HS | Klein |
| A 361.5 | Plano HS | Plano |
| A 351.0 | Westwood HS | Austin |
| B 348.0 | Clear Lake HS | Houston |
| A 336.0 | St Mark's Sch of Texas | Dallas |
| B 334.5 | Cistercian Preparatory School | Irving |
| B 333.0 | Kealing MS | Austin |
| B 330.0 | Jasper HS | Plano |
| B 330.0 | Stephen F Austin HS | Sugar Land |
| B 327.0 | U of Texas at Dallas Sci & Math | Richardson |
| B 325.5 | Westlake HS | Austin |
| A 324.0 | Texas Academy Math & Sci | Denton |

REGION 8

ALASKA

| | | |
|---------|----------------|-----------|
| A 318.0 | West Valley HS | Fairbanks |
| B 310.5 | West HS | Anchorage |

ARIZONA

| | | |
|---------|---------------------|------------|
| A 325.5 | Canyon Del Oro HS | Oro Valley |
| B 319.5 | Canyon Del Oro HS | Oro Valley |
| B 318.0 | Sonoran Sci Academy | Tucson |
| A 316.5 | Orme Sch | Mayer |
| A 312.0 | Desert Vista HS | Phoenix |
| A 310.5 | Univ HS | Tucson |

COLORADO

| | | |
|---------|-----------------------------|------------------|
| B 346.5 | Univ of Colorado at Boulder | Boulder |
| B 330.0 | Cherry Creek HS | Englewood |
| A 315.0 | Cherry Creek HS | Englewood |
| B 306.0 | Douglas Co HS | Castle Rock |
| B 304.5 | Cheyenne Mountain HS | Colorado Springs |

HAWAII

| | | |
|---------|-----------------|----------|
| B 331.5 | Iolani Sch | Honolulu |
| A 324.0 | Iolani Sch | Honolulu |
| B 309.0 | Kamehameha Schs | Honolulu |
| B 307.5 | Punahou Sch | Honolulu |
| B 303.0 | Waiakea HS | Hilo |

MONTANA

| | | |
|---------|-------------|----------|
| B 310.5 | Hellgate HS | Missoula |
|---------|-------------|----------|

School Merit Roll AMC 12 A&B (United States), Continued

NEW MEXICO

B 346.5 Albuquerque Academy Albuquerque
 A 343.5 Albuquerque Academy Albuquerque
 A 327.0 La Cueva HS Albuquerque
 B 315.0 Manzano HS Albuquerque

OREGON

B 381.0 South Eugene HS Eugene
 A 375.0 South Eugene HS Eugene
 A 351.0 Catlin Gabel Sch Portland
 B 346.5 Catlin Gabel Sch Portland
 B 345.0 Lake Oswego HS Lake Oswego
 A 331.5 West Linn HS West Linn
 A 322.5 Oregon Episcopal Sch Portland
 B 319.5 Sunset HS Portland
 B 313.5 Roseburg HS Roseburg
 A 313.5 Sunset HS Portland
 B 312.0 Woodrow Wilson HS Portland
 B 309.0 Corvallis HS Corvallis
 B 307.5 Westview HS Portland
 B 304.5 West Linn HS West Linn
 B 300.0 Beaverton HS Beaverton

UTAH

A 370.5 Skyline HS Salt Lake City
 B 312.0 Skyline HS Salt Lake City
 A 310.5 Wasatch Academy Mt Pleasant
 A 304.5 Timpview HS Provo

WASHINGTON

B 387.0 Bellevue HS Bellevue
 A 376.5 Redmond HS Redmond
 A 366.0 Bellevue HS Bellevue
 B 363.0 Thomas Jefferson HS Auburn
 B 360.0 Inglemoor SHS Kenmore
 A 358.5 Lakeside Sch Seattle
 B 357.0 Prime Learning Center Lynnwood
 B 357.0 Redmond HS Redmond
 B 342.0 Mountain View HS Vancouver
 A 339.0 Mountain View HS Vancouver
 B 336.0 Lakeside Sch Seattle
 A 336.0 Thomas Jefferson HS Auburn
 B 328.5 Interlake SHS Bellevue
 A 327.0 Newport HS Bellevue
 A 327.0 Prime Learning Center Lynnwood
 B 327.0 Pullman HS Pullman
 A 319.5 Kamiak HS Mukilteo
 A 319.5 Pullman HS Pullman
 B 316.5 Newport HS Bellevue
 A 312.0 Skyview HS Vancouver
 B 310.5 Bainbridge HS Bainbridge Island
 A 310.5 Interlake SHS Bellevue
 A 306.0 John F Kennedy Memorial HS Burien
 A 306.0 Skyline HS Sammamish
 B 304.5 Nathan Hale HS Seattle
 A 301.5 Hanford HS Richland

REGION 9

CALIFORNIA

A 399.0 Berkeley Math Circle U of CA Berkeley
 B 399.0 Henry M Gunn SHS Palo Alto
 A 396.0 Saratoga HS Saratoga
 A 394.5 Avid Academy for Gifted Youth Irvine
 B 394.5 the Harker Sch San Jose
 A 393.0 Palo Alto SHS Palo Alto
 A 391.5 Palo Alto SHS Palo Alto
 B 387.0 Saratoga HS Saratoga
 A 385.5 Mission San Jose HS Fremont
 B 385.5 Winshire Academy Los Angeles
 A 379.5 Lynbrook HS San Jose
 B 378.0 Campolindo HS Moraga
 B 376.5 Ivymax Cupertino Learning Ctr Cupertino
 B 375.0 Scripps Ranch HS San Diego
 B 373.5 San Mateo HS San Mateo
 A 372.0 Math Zoom Tustin
 B 370.5 Canyon Crest Academy San Diego
 A 370.5 ECC Academy Diamond Bar
 B 370.5 Palo Alto SHS Palo Alto
 A 370.5 Torrey Pines HS San Diego
 A 369.0 the Harker Sch San Jose
 A 366.0 Henry M Gunn SHS Palo Alto
 B 366.0 Mission San Jose HS Fremont
 B 366.0 Torrey Pines HS San Diego
 B 363.0 Irvine HS Irvine
 B 360.0 Arcadia HS Arcadia
 B 360.0 Berkeley HS Berkeley
 B 360.0 Univ HS Irvine
 B 357.0 Avid Academy for Gifted Youth Irvine
 B 357.0 ECC Academy Diamond Bar
 A 355.5 Canyon Crest Academy San Diego
 B 355.5 Homestead HS Cupertino
 A 355.5 Leland HS San Jose
 A 354.0 Monta Vista HS Cupertino
 A 354.0 North Hollywood HS North Hollywood
 B 352.5 Monta Vista HS Cupertino
 B 352.5 UCLA Los Angeles
 B 349.5 La Jolla HS La Jolla
 A 349.5 Westlake HS Westlake Village
 A 346.5 Troy HS Fullerton
 A 345.0 Albany HS Albany
 A 345.0 Palos Verdes Peninsula HS Rolling Hills Estate
 A 345.0 the Bishop's Sch La Jolla
 B 343.5 Crystal Springs Uplands Sch Hillsborough
 B 343.5 Epgy-Stanford Univ Stanford
 B 343.5 San Marino HS San Marino
 A 340.5 Homestead HS Cupertino
 A 340.5 the Webb Schs Claremont
 A 339.0 Crescenta Valley HS La Crescenta
 A 339.0 Northwood HS Irvine
 B 336.0 Archbishop Mitty HS San Jose
 A 334.5 Los Gatos HS Los Gatos
 B 331.5 California State U Long Beach Long Beach
 A 331.5 La Jolla HS La Jolla
 A 330.0 Evergreen Valley HS San Jose
 A 330.0 Robert L Stevenson HS Pebble Beach

School Merit Roll AMC12 A&B (United States), Continued

| | | | | | |
|---------|-------------------------------|------------------|---------|--------------------------------|------------------|
| A 328.5 | Carlmont HS | Belmont | B 312.0 | Los Angeles Valley College | Valley Glen |
| B 328.5 | South Pasadena MS | South Pasadena | B 312.0 | Milken Community HS | Los Angeles |
| A 328.5 | Westview HS | San Diego | A 312.0 | Milpitas HS | Milpitas |
| A 328.5 | Wilshire Academy | Los Angeles | B 312.0 | Woodbridge HS | Irvine |
| A 327.0 | Brea Olinda HS | Brea | B 310.5 | Amador Valley HS | Pleasanton |
| A 327.0 | Dougherty Valley HS | San Ramon | A 310.5 | Oakland HS | Oakland |
| A 327.0 | Fremont HS | Sunnyvale | A 310.5 | San Mateo HS | San Mateo |
| B 327.0 | North Hollywood HS | North Hollywood | A 309.0 | Epgy-Stanford Univ | Stanford |
| A 325.5 | Harvard-Westlake Sch | North Hollywood | B 309.0 | Iymax Pleasanton Learning Ctr | Pleasanton |
| B 325.5 | Irvington HS | Fremont | A 309.0 | La Canada HS | La Canada |
| B 325.5 | Menlo Sch | Atherton | A 309.0 | Loyola HS | Los Angeles |
| B 325.5 | Mira Loma HS | Sacramento | A 309.0 | Rancho Bernardo HS | San Diego |
| B 325.5 | Mountain View HS | Mountain View | B 307.5 | Cerritos HS | Cerritos |
| B 325.5 | Piedmont Hills HS | San Jose | B 307.5 | Diamond Bar HS | Diamond Bar |
| B 324.0 | Mathnasium of Union City | Union City | B 307.5 | Palos Verdes HS | Palos Verdes Est |
| B 324.0 | Milpitas HS | Milpitas | B 307.5 | Palos Verdes HS | Palos Verdes Est |
| A 324.0 | West HS | Torrance | A 307.5 | UCLA | Los Angeles |
| A 322.5 | Cupertino HS | Cupertino | B 306.0 | Beverly Hills HS | Beverly Hills |
| B 322.5 | San Diego Math Circle at UCSD | San Diego | A 306.0 | Lick-Wilmerding HS | San Francisco |
| B 321.0 | Dos Pueblos HS | Goleta | A 306.0 | Menlo-Atherton HS | Atherton |
| A 321.0 | Iymax Cupertino Learning Ctr | Cupertino | B 306.0 | Northwood HS | Irvine |
| B 319.5 | Carlmont HS | Belmont | B 306.0 | Pilgrim School | Los Angeles |
| B 319.5 | Evergreen Valley HS | San Jose | A 304.5 | Arnold O Beckman HS | Irvine |
| B 319.5 | Santa Rosa HS | Santa Rosa | A 304.5 | Branson School | Ross |
| B 319.5 | Viewpoint Sch | Calabasas | A 304.5 | California HS | San Ramon |
| B 318.0 | Las Lomas HS | Walnut Creek | A 304.5 | Santa Rosa HS | Santa Rosa |
| A 316.5 | Clovis West HS | Fresno | A 304.5 | South HS | Torrance |
| B 316.5 | Clovis West HS | Fresno | B 303.0 | Fairmont Preparatory Academy | Anaheim |
| B 316.5 | Monte Vista HS | Danville | B 303.0 | Flintridge Prep School | La Canada |
| A 315.0 | Diamond Bar HS | Diamond Bar | A 303.0 | Mark Keppel HS | Alhambra |
| A 315.0 | Menlo School | Atherton | A 301.5 | Bellarmino College Preparatory | San Jose |
| A 315.0 | South Pasadena MS | South Pasadena | A 301.5 | Cerritos HS | Cerritos |
| B 315.0 | Temple City HS | Temple City | B 301.5 | Christian HS | El Cajon |
| A 315.0 | Univ HS | Fresno | B 301.5 | Foothill HS | Pleasanton |
| B 313.5 | Polytechnic HS | Long Beach | B 301.5 | James Logan HS | Union City |
| B 312.0 | Cate School | Carpinteria | B 301.5 | Rancho Bernardo HS | San Diego |
| B 312.0 | Chadwick School | Palos Verdes Pen | B 300.0 | Oak Ridge HS | El Dorado Hills |
| B 312.0 | Leland HS | San Jose | | | |

SCHOOL MERIT ROLL, AMC 12 A&B

CANADA

This includes all International schools with team scores of 300.0 through 399.5 on the AMC 12 A&B. The listing is by province and team score.

REGION 10

ALBERTA

| | | |
|---------|--------------------------|---------|
| A 379.5 | Western Canada HS | Calgary |
| A 360.0 | Sir Winston Churchill HS | Calgary |
| B 348.0 | Sir Winston Churchill HS | Calgary |

BRITISH COLUMBIA

| | | |
|---------|--------------------------|-----------|
| B 385.5 | Pinetree Secondary | Coquitlam |
| A 379.5 | Univ Hill SS | Vancouver |
| B 364.5 | Sir Winston Churchill SS | Vancouver |
| A 352.5 | Lord Byng SS | Vancouver |

| | | |
|---------|---------------------|-------------|
| B 349.5 | Gleneagle SS | Coquitlam |
| A 346.5 | Transition Program | Vancouver |
| A 345.0 | West Vancouver SS | W Vancouver |
| B 343.5 | Boston Academy | Coquitlam |
| A 340.5 | Boston Academy | Coquitlam |
| A 340.5 | Point Grey SS | Vancouver |
| B 339.0 | St Georges Sch | Vancouver |
| B 339.0 | Univ Hill SS | Vancouver |
| B 331.5 | St Michael's Univ S | Victoria |
| A 330.0 | Heritage Woods SS | Port Moody |
| A 325.5 | Walnut Grove SS | Langley |
| A 319.5 | Pacific Academy | Surrey |

School Merit Roll AMC 12 A&B (Canada), Continued

| | | | |
|-----------------------------------|---------------------|--------------------------------------|---------------|
| A 318.0 Burnaby South HS | Burnaby | B 334.5 Upper Canada College | Toronto |
| B 318.0 Mulgrave Sch | West Vancouver | A 333.0 Westdale SS | Hamilton |
| A 315.0 Bodwell HS | N Vancouver | B 331.5 Sir John A MacDonald CI | Agincourt |
| B 315.0 Port Moody Sr SS | Port Moody | B 331.5 Westdale SS | Hamilton |
| A 312.0 Hugh McRoberts SS | Richmond | B 330.0 Ay Jackson SS | North York |
| B 312.0 New Westminster SS | New Westminster | A 330.0 Richmond Hill HS | Richmond Hill |
| A 312.0 St Georges Sch | Vancouver | B 327.0 Colonel By SS | Gloucester |
| B 309.0 Moscrop SS | Burnaby | A 324.0 Earl Haig SS | Toronto |
| B 307.5 Seaquam SS | Delta | B 322.5 Thornhill SS | Thornhill |
| B 306.0 Handsworth SS | N Vancouver | A 319.5 Bayview SS | Richmond Hill |
| B 304.5 Britannia SS | Vancouver | B 319.5 Lisgar CI | Ottawa |
| A 304.5 Eric Hamber SS | Vancouver | B 318.0 Central Elgin Collegiate Int | St Thomas |
| A 300.0 Richmond SS | Richmond | A 316.5 Albert Campbell CI | Scarborough |
| A 300.0 Southridge Sch | Surry | A 316.5 London Central SS | London |
| MANITOBA | | B 316.5 Newtonbrook SS | Toronto |
| B 318.0 St John's-Ravenscourt Sch | Winnipeg | A 315.0 Northern SS | Toronto |
| ONTARIO | | A 313.5 Crescent School | Toronto |
| A 388.5 Olympiads School | North York | A 313.5 St Andrew's College | Aurora |
| A 381.0 Waterloo CI | Waterloo | B 309.0 Royal St George's College | Toronto |
| A 376.5 Univ of Toronto Schs | Toronto | A 307.5 Stephen Leacock CI | Agincourt |
| A 376.5 Vincent Massey SS | Windsor | B 303.0 Columbia Int'l College | Hamilton |
| B 369.0 Univ of Toronto Schs | Toronto | A 303.0 North Toronto CI | Toronto |
| A 364.5 Don Mills CI | Don Mills | A 303.0 Upper Canada College | Toronto |
| B 358.5 Vincent Massey SS | Windsor | A 301.5 Sir Winston Churchill CVI | Thunder Bay |
| A 355.5 A B Lucas SS | London | A 300.0 Markham Dist HS | Markham |
| B 354.0 Agincourt CI | Scarborough | B 300.0 Stephen Leacock CI | Agincourt |
| B 351.0 Waterloo CI | Waterloo | QUEBEC | |
| A 340.5 Agincourt CI | Scarborough | A 354.0 Marianopolis College | Westmount |
| B 339.0 Elpis College | Mississauga Ontario | B 300.0 College Jean-De-Brebeuf | Montreal |
| B 336.0 Dr Norman Bethune CI | Scarborough | SASKATCHEWAN | |
| A 336.0 Glenforest SS | Mississauga | A 319.5 Walter Murray CI | Saskatoon |



AMC Director Steve Dunbar with the Iceland Leader, Audun Saemundsson at the 2009 IMO in Bremen, Germany.

SCHOOL MERIT ROLL, AMC 12 A&B INTERNATIONAL

This includes all International schools with team scores of 300.0 through 399.5 on the AMC 12 A&B. The listing is by country and team score.

REGION 11

AUSTRIA

B 318.0 American Int'l School Vienna

CHINA

B 393.0 Afl HS to Tsinghua Univ
 B 393.0 No 2 HS Afl to Beijing Normal U
 B 388.5 HS Afl to Shanghai Jiao Tong
 B 388.5 Shanghai Mathematic MS-Beijing
 B 387.0 No. 3 HS of Wisco - Beijing
 A 384.0 Mathoe Olympiad School Nancun, Pan Yu
 B 381.0 Experimental HS Afl to Beijing Norm
 B 381.0 Fu Dan HS(Aff to Fu Dan Univ)
 B 378.0 USA Daxue Llc Nanjing
 B 369.0 Afl HS to Peking Univ
 B 363.0 Northeast Yucal Foreign Language School
 B 358.5 Beijing No 4 MS
 B 351.0 Qing Dao No. 2 MS-Beijing
 B 348.0 Jiangxi Yingtan #1 HS-Beijing
 B 339.0 The HS Stached to CNU-Beijing
 B 337.5 Beijing Bayi HS-Beijing
 B 336.0 Fuzhou No.1 MS-Beijing
 B 334.5 Beijing Jingshan Sch
 A 334.5 Shanghai American Sch-West Zhu Di
 B 325.5 Beijing No 5 MS Beijing
 A 324.0 Int'l Sch of Beijing
 B 322.5 Beijing No 12 HS
 A 322.5 Shanghai American Sh-Pudong Campus
 B 315.0 Beijing Concord College Sino-Canada
 B 304.5 Beijing No 14 HS
 B 303.0 Beijing No 2 HS
 B 303.0 Hangzhou Greentown-Yuhua Sch Zhejiang

CZECH REPUBLIC

A 337.5 Int'l Sch of Prague Prague

FINLAND

A 312.0 Anglo-American Sch of Moscow Helsinki

FRANCE

A 303.0 American School of Paris St-Cloud

GEORGIA

B 349.5 Private Demirel College Tbilisi

GERMANY

B 306.0 Frankfurt Int'l Sch Oberursl

GREECE

A 343.5 Athens College PPsychico

HONG KONG

A 324.0 Hong Kong Intn'l Sch Tai Tam
 A 324.0 Li Po Chun United World College Shatin, N.T.
 B 319.5 Island Sch Hong Kong
 B 300.0 Chinese Int'l Sch Hong Kong

INDIA

B 303.0 American Embassy School New Delhi

INDONESIA

B 337.5 Surya Institute Jakarta
 A 331.5 Jakarta Int'l School Jakarta

JAPAN

B 310.5 St Mary's Int'l School Tokyo

KOREA

A 399.0 Epgy Korea Administrative Ctr Seoul
 B 378.0 Korean Minjok Leadership Acad Kangwon
 A 375.0 Korean Gs Eval Assoc Yeongdeungpo-Ku Seoul
 B 370.5 Hankuk Acad of Foreign Stud Yongin Kyongkido
 B 370.5 Hankuk Acad of Foreign Stud Yongin Kyongkido
 B 361.5 Epgy Korea Administrative Center Seoul
 A 358.5 Hankuk Acad of Foreign Studies Yongin Kyongkido
 B 331.5 Hankuk Acad of Foreign Std Yongin Kyongkido
 A 319.5 Seoul Int'l School Seoul
 A 307.5 Hanyoung Foreign Language HS Seoul
 B 306.0 Eduwang Sch Guro-Dong Guro-Gu
 A 303.0 ICS of Seoul Korea Seoul

MALAYSIA

A 324.0 Int'l Sch of Kuala Lumpur Kuala Lumpur

POLAND

A 312.0 American Sch of Warsaw Konstancin-Jeziorna

ROMANIA

A 325.5 Univ of Baia Mare Baia Mare
 A 324.0 Liceul Internat 'C.Negruzzi' Iasi

SINGAPORE

B 393.0 Nus HS of Mathematics and Sci
 B 388.5 Raffles Junior College
 B 387.0 Hwa Chong Institution, HCI
 B 378.0 Raffles Institution
 B 363.0 Victoria Junior College
 A 351.0 St Andrews Junior College
 B 349.5 Nat'l Junior College
 B 348.0 Raffles Girls' Sch
 A 343.5 Nus HS of Mathematics and Sci
 B 342.0 River Valley HS
 A 340.5 Nanyang Girls' HS
 A 337.5 Temasek Junior College
 B 334.5 Anglo-Chinese Junior College
 A 331.5 Catholic Junior College
 A 324.0 Jurong Junior College
 B 321.0 Dunman HS
 A 315.0 United World College of SE Asia
 A 304.5 Singapore American Sch

TAIWAN

A 393.0 Nat'l Tainan First SHS
 A 388.5 Ming-Dao HS
 A 388.5 Nat'l Wu-Ling HS

School Merit Roll AMC 12 A&B (International), Continued

| | | |
|-----------------|-------------------------------------|------------|
| A 388.5 | Taipei Mun Jianguo HS | |
| A 385.5 | Nat'l Hsinchu SHS | |
| A 382.5 | Nat'l Changhua SHS | |
| A 382.5 | Taipei Private Dongshan HS | |
| A 379.5 | Lanya JHS | |
| A 379.5 | Washington HS | |
| A 375.0 | Changhua Ching Cheng HS | |
| A 373.5 | Ying-Hai HS | |
| A 369.0 | Concordia MS | |
| A 369.0 | Nat'l Tou-Liu SHS | |
| A 367.5 | Nathional Taichung First SHS | |
| A 367.5 | Nat'l Assn of Sdt Lrng Ach Asmt(2) | |
| A 367.5 | Nat'l Tainan Second SHS | |
| A 366.0 | Feng Shang SHS | |
| A 364.5 | Blisswisdom SHS | |
| A 364.5 | Fudan HS | |
| A 364.5 | Yun-Lin County Sacred Hearts HS | |
| A 363.0 | Yu Chun | |
| A 360.0 | Hsin-Chu Ho-Ming | |
| A 360.0 | Nat'l Tainan Second SHS | |
| A 358.5 | Afl HS of Nat'l Kaohsiung Normal Un | |
| A 358.5 | Stella Matutina Girls' SHS | |
| A 357.0 | Nat'l Lo-Tung SHS | |
| A 357.0 | Nat'l Tainan Girls' SHS | |
| A 357.0 | Private Kang Ming SHS | |
| A 357.0 | Taichung Ho Ming Bushiban | |
| A 355.5 | Math-Yen Classroom | |
| A 354.0 | Nat'l Yang Ming SHS | |
| A 354.0 | Nat'l Yilan SHS | |
| A 352.5 | Yung-Nian Catholic HS | |
| A 351.0 | Nat'l Assn of Sdt Lrng Ach Asmt(1) | |
| A 351.0 | Nat'l Pei-Men SHS | |
| A 351.0 | Sheng Kung Girl's HS | |
| A 351.0 | Viator HS | |
| A 348.0 | Taipei Private Tsai Hsing Sch | |
| A 346.5 | Ger-Jyh SHS | |
| A 346.5 | Taipei Private Yan Ping HS | |
| A 346.5 | Tsz-Shiou SHS | |
| A 343.5 | Nat'l Hsinchu Com & Voc HS | |
| A 343.5 | Nat'l Lan-Yang Girls' SHS | |
| A 342.0 | Taipei Jingmei Girls HS | |
| A 340.5 | Taipei Mun Nanhu SHS | |
| A 339.0 | Hua-Chiang SHS | |
| A 337.5 | Ching Han Learning Institute | |
| A 337.5 | Nat'l Feng-Yuan SHS | |
| A 337.5 | Taipei Mun Neihu HS | |
| A 336.0 | Fu-Hwa SHS | |
| A 336.0 | Hsin-Tien SHS | |
| A 336.0 | Hung Wen SHS | |
| A 336.0 | Kaohsiung Mun Tsoying SHS | |
| A 334.5 | Li-Ming HS | |
| A 333.0 | Li Lung Math Cram Sch | |
| A 331.5 | Nanshan HS | |
| A 330.0 | Huey Deng HS | |
| A 328.5 | Changhua County Changhua Art JHS | |
| A 328.5 | Keelung Mun Nuan-Nuan SHS | |
| A 328.5 | Nat'l Pingtung SHS | |
| A 328.5 | Yangtze HS | |
| A 327.0 | Nat'l Keelung SHS | |
| A 327.0 | Nat'l Ping-Tung Girls SHS | |
| A 327.0 | Nat'l Tainan Chia-Chi Girl's SHS | |
| A 327.0 | Tainan Chen-Li Bushiban | |
| A 327.0 | Taipei County San-Chong HS | |
| A 325.5 | Ivy HS | |
| A 325.5 | Nat'l San-Chung SHS | |
| A 325.5 | Ta Hwa HS | |
| A 325.5 | Taipei American Sch | Taipei |
| A 325.5 | Yuan Ta Education Orga | |
| A 324.0 | Nat'l Chung Hsing SHS | |
| A 324.0 | Nat'l Feng Hsin SHS | |
| A 324.0 | Nat'l Yuanli SHS | |
| A 322.5 | Kaohsiung Mun Ruei-Siang Jr-Sr HS | |
| A 322.5 | Nat'l Keelung Girls' SHS | |
| A 322.5 | Nat'l Sihu SHS | |
| A 319.5 | Dawan HS | |
| A 319.5 | Nat'l Changhua Girls' SHS | |
| A 319.5 | Nat'l Lin-Kan SHS | |
| A 318.0 | Jing-Ho SHS | |
| A 318.0 | Nat'l Hsin-Feng HS | |
| A 318.0 | Wu-Shan | |
| A 316.5 | Nat'l Hsin Hua SHS | |
| A 315.0 | Nat'l Yangmei SHS | |
| A 315.0 | Tainan Deguang Girls' HS | |
| A 315.0 | Tao Yuan County Yung-Feng HS | |
| A 313.5 | Taipei Mun Yang-Ming SHS | |
| A 312.0 | Nat'l Kangshan SHS | |
| A 312.0 | Nat'l Tung-Shih SHS | |
| A 310.5 | Kaohsiung County Fu Cheng SHS | |
| A 310.5 | Nat'l Chimei SHS | |
| A 310.5 | Nat'l Taichung Wen-Hua SHS | |
| A 309.0 | Lichih HS | |
| A 309.0 | Yong Chun SHS | |
| A 307.5 | Ling Tung HS | |
| B 307.5 | Morrison Academy | Taichung |
| A 307.5 | Shin Min HS | |
| A 306.0 | Neihu Voc HS | |
| A 306.0 | Taichung County Lizen HS | |
| A 304.5 | Nat'l Assn of Sdt Lrng Ach Asmt(3) | |
| A 304.5 | Nat'l Jhongli Com HS | |
| A 304.5 | Shin Shing HS | |
| A 301.5 | Private Hsing Hwa SHS | |
| A 301.5 | Szu Wei SHS | |
| A 300.0 | Dali SHS | |
| A 300.0 | Tam-Kang SHS | |
| THAILAND | | |
| B 313.5 | Int'l Sch of Bangkok | Nonthaburi |
| B 304.5 | Ruamrudee Int'l Sch | Bangkok |
| TURKEY | | |
| B 313.5 | Int'l Sch of Bangkok | Nonthaburi |
| B 304.5 | Ruamrudee Int'l Sch | Bangkok |

NATIONAL STUDENT AWARDS

COMMITTEE AND DONOR AWARDS DESCRIPTIONS

- A. **Large Plaque** — A large plaque, donated by the Committee on the American Mathematics Competitions, is awarded to each student with a perfect score.
- B. **Small Plaque** — A small plaque, donated by the Committee on the American Mathematics Competitions, is awarded to the student with the highest score in each region in which there was no perfect score.
- C. **Mathematics Magazine*** — A one-year subscription to the *Mathematics Magazine*, donated by the Committee of the American Mathematics Competitions, is awarded to a maximum of four participants with high score in each of the eleven regions.
- D. **NCTM Book*** — A book, donated by the National Council of Teachers of Mathematics, is awarded to three high-scoring participants in each of the eleven regions.
- E. **Mu Alpha Theta Book*** — A book, donated by Mu Alpha Theta, is awarded to one participant with a high score in each of the eleven regions.
- F. **AMATYC Review*** — A one-year subscription to the *American Mathematical Association of Two-Year Colleges Review* is awarded to one student in each of the eleven regions.
- G. **CAMC Problem Book** — One *Problem Book* donated by The American Mathematics Competitions, is awarded to the top-scoring student in grade 9 or less in each of the eleven regions.

INTRAMURAL AWARDS

- 1. **AMC 10 School Winner Pin** — For each school making a report on three or more students the Mathematics Award Pin is awarded to the student with the highest score. No listing is made for this award.
- 2. **AMC 12 School Winner Pin** — For each school making a report on three or more students the Mathematics Award Pin is awarded to the student with the highest score. No listing is made for this award.
- 3. **AMC 10 Honor Roll of Distinction Pin** — The Honor Roll of Distinction Pin is awarded to the top 1% of all participating students.
- 4. **AMC 12 Honor Roll of Distinction Pin** — The Honor Roll of Distinction Pin is awarded to the top 1% of all participating students.
- 5. **Gold Medal** — The Gold Medal is awarded to participants who place first in their respective school for four consecutive years.
- 6. **Silver and Bronze Medals** — These medals are awarded to participants who place first in their school for three and two consecutive years, respectively. The names of these medal winners are listed in the Summary of Results and Awards published by the State Director.
- 7. **AMC 10/12 Certificate of Distinction** — A Certificate of Distinction is awarded to those students who qualify to take the American Invitational Mathematics Examination.
- 8. **AMC 10/12 Certificate of Achievement** — Awarded to students who score 100 or above in grade 10 & below on the AMC 12 or grade 8 & below on the AMC 10.

* *Distribution of awards, when possible, is arranged so that students do not receive duplicates of awards made to them in prior years.*

STUDENT AWARD RECIPIENTS

UNITED STATES

Please see previous page for Award Code identification, sorted by region.

| <i>Code</i> | <i>Score</i> | <i>Name</i> | <i>School</i> | <i>City</i> | <i>State/Prov.</i> |
|-----------------|--------------|-------------------|-------------------------|--------------|--------------------|
| REGION 0 | | | | | |
| A | 150.0 | In Young Cho | Phillips Exeter Academy | Exeter | NH |
| A | 150.0 | Wenyu Cao | Phillips Academy | Andover | MA |
| A | 150.0 | Matthew Superdock | Radnor HS | Radnor | PA |
| A | 150.0 | Panupong Pasupat | Deerfield Academy | Deerfield | MA |
| D | 144.0 | Ofir Nachum | Algonquin Regional HS | Northborough | MA |
| D | 144.0 | Patrick Hulin | Hopkins School | New Haven | CT |
| D | 144.0 | Sen Fang | Cheshire Academy | Cheshire | CT |
| G | 139.5 | Yongwook Kwon | Phillips Exeter Academy | Exeter | NH |
| E | 139.5 | Tony Feng | Phillips Academy | Andover | MA |

REGION 1

| | | | | | |
|---|-------|-------------------|-----------------------------|--------------|-------|
| B | 144.0 | In Sung Na | Northern Valley Regional HS | Old Tappan | NJ |
| B | 144.0 | Daesun Yim | W. Windsor Plainsboro HS-N. | Plainsboro | NJ |
| B | 144.0 | Kevin Sackel | Bethpage HS | Bethpage | NY |
| D | 141.0 | Samuel Fingeret | Academy Adv. Sci & Tech | Hackensack | NJ |
| G | 138.0 | Eric Schneider | Freehold HS | Freehold | NJ |
| D | 138.0 | Matthew Mayers | Academy Adv. Sci & Tech | Hackensack | NJ |
| D | 136.5 | Michael Celentano | Hackley School | Tarrytown | NY |
| E | 136.5 | Mohith Muddasani | Hillsborough HS | Hillsborough | NJ??? |
| F | 135.0 | Shaoxiang Wang | Stuyvesant HS | New York | NY |
| G | 135.0 | Ian Osborn | Academy Adv. Sci & Tech | Hackensack | NJ |
| G | 135.0 | Max Lee | Hillsborough HS | Hillsborough | NJ |
| G | 135.0 | Alexander Iriza | The Dalton School | New York | NY |
| G | 135.0 | Junghwa Cha | Stuyvesant HS | New York | NY |
| C | 135.0 | Yipu Wang | Albany Area Math Circle | Niskayuna | NY |
| C | 135.0 | Jason Steinberg | W. Windsor Plainsboro HS-N. | Plainsboro | NJ |

REGION 2

| | | | | | |
|---|-------|----------------|--------------------------------|---------------|----|
| A | 150.0 | Qinxuan Pan | Thomas S. Wootton HS | Rockville | MD |
| D | 144.0 | Daniel Li | Thomas Jefferson HS Sci/Tech | Alexandria | VA |
| D | 141.0 | John Berman | John T. Hoggard HS | Wilmington | NC |
| G | 138.0 | Calvin Deng | Ligon Gt Magnet MS | Raleigh | NC |
| D | 138.0 | Brian Hamrick | Thomas Jefferson HS Sci/Tech | Alexandria | VA |
| E | 138.0 | Holden Lee | Eleanor Roosevelt HS | Greenbelt | MD |
| F | 136.5 | Daniel Vitek | Enloe Magnet HS | Raleigh | NC |
| G | 135.0 | Tian Yi Jiang | North Carolina School Sci/Math | Durham | NC |
| C | 135.0 | Ian Taylor | A. C. Flora HS | Columbia | SC |
| C | 135.0 | Akimitsu Hogge | Montgomery Blair HS | Silver Spring | MD |

REGION 3

| | | | | | |
|---|-------|-----------------|-------------------|----------------|----|
| B | 138.0 | Wayne Zhu | Vestavia Hills HS | Vestavia Hills | AL |
| D | 136.5 | Benjamin Hu | Northview HS | Duluth | GA |
| D | 135.0 | Oliver Huang | Pace Academy | Atlanta | GA |
| D | 135.0 | Carolyn Kim | Lawton Chiles HS | Tallahassee | FL |
| E | 135.0 | Santhosh Karnik | Wheeler HS | Marietta | GA |
| F | 135.0 | Miles Edwards | Lassiter HS | Marietta | GA |
| G | 132.0 | Gene Katsevich | Oviedo HS | Oviedo | FL |
| C | 132.0 | Eric Morphis | Woodward Academy | College Park | GA |
| G | 130.5 | Allen Park | Walton HS | Marietta | GA |
| G | 130.5 | Eric Chen | Brookwood HS | Snellville | GA |
| G | 123.0 | Claus Zheng | Walton HS | Marietta | GA |
| G | 123.0 | Sitan Chen | Northview HS | Duluth | GA |

Student Award Recipients by Region, Continued

| <i>Code</i> | <i>Score</i> | <i>Name</i> | <i>School</i> | <i>City</i> | <i>State/Prov.</i> |
|-----------------|--------------|------------------------|--------------------------------|------------------|--------------------|
| REGION 4 | | | | | |
| B | 144.0 | Namhun Kim | ICAIE | Troy | MI |
| B | 144.0 | Neil Gurrarn | Detroit Country Day School | Beverly Hills | MI |
| D | 141.0 | Yixin Wang | West Lafayette HS | West Lafayette | IN |
| D | 141.0 | Alan Huang | Detroit Country Day School | Beverly Hills | MI |
| D | 139.5 | Travis Hance | Lakota West HS | West Chester | OH |
| F | 139.5 | Philip Thomas | Harrison HS | West Lafayette | IN |
| E | 138.0 | Tong Zhan | William Mason HS | Mason | OH |
| G | 136.5 | Randy Jia | Detroit Country Day School | Beverly Hills | MI |
| C | 136.5 | Justin Brereton | Okemos HS | Okemos | MI |
| G | 135.0 | David Lu | Detroit Country Day School | Beverly Hills | MI |
| G | 135.0 | Nicholas Triantafillou | Saginaw Arts & Science Academy | Saginaw | MI |
| G | 135.0 | Andrew Jeanguenat | Detroit Country Day School | Beverly Hills | MI |
| G | 135.0 | Carlos Dominguez | North Ridgeville HS | North Ridgeville | OH |
| REGION 5 | | | | | |
| B | 136.5 | Stephen Rong | Blue Valley West HS | Overland Park | KS |
| D | 135.0 | Lena Ye | West SHS | Iowa City | IA |
| D | 133.5 | Martin Camacho | Central HS | St. Paul | MN |
| G | 132.0 | Luchang Wang | Central Academy | Des Moines | IA |
| D | 129.0 | Gaurav Singh | Wayzata HS | Plymouth | MN |
| E | 129.0 | Kerrick Staley | Central Academy | Des Moines | IA |
| F | 127.5 | Eric Baudry | Mounds Park Academy | St. Paul | MN |
| G | 126.0 | Rohit Agrawal | Wayzata HS | Plymouth | MN |
| C | 126.0 | Amy Tai | Oklahoma School of Sci/Math | Oklahoma City | OK |
| C | 126.0 | Kiran Kota | The Independent School | Wichita | KS |
| REGION 6 | | | | | |
| B | 144.0 | Vladislav Kontsevoi | IL Math & Science Academy | Aurora | IL |
| B | 144.0 | Seohyun Kim | IL Math & Science Academy | Aurora | IL |
| D | 139.5 | Katherine Rudolph | Naperville Central HS | Naperville | IL |
| D | 138.0 | Michael Tarczon | Glenbrook South HS | Glenview | IL |
| D | 138.0 | Alexandru Hostiuc | Pembroke Hill School | Kansas City | MO |
| E | 136.5 | Xinran Liu | Oak Ridge HS | Oak Ridge | TN |
| F | 136.5 | Ravi Fernando | Kirksville SHS | Kirksville | MO |
| G | 135.0 | Kevin Hu | Naperville Central HS | Naperville | IL |
| C | 135.0 | Wooyoung Park | MO Academy Sci Math Comp | Maryville | MO |
| G | 132.0 | Max Schindler | Ladue Horton Watkins HS | St Louis | MO |
| G | 132.0 | Kiaran Dave | Naperville Central HS | Naperville | IL |
| REGION 7 | | | | | |
| A | 150.0 | Bobby Shen | First Colony MS | Sugar Land | TX |
| D | 145.5 | Neal Wu | Baton Rouge Magnet HS | Baton Rouge | LA |
| G | 141.0 | Ding Zhou | Harmony School of Excellence | Houston | TX |
| D | 139.5 | Alexander Ryan | Klein HS | Klein | TX |
| D | 138.0 | Kevin Chen | Clements HS | Sugar Land | TX |
| E | 138.0 | Stephen Worlow | Klein HS | Klein | TX |
| F | 136.5 | DeLong Meng | Baton Rouge Magnet HS | Baton Rouge | LA |
| G | 132.0 | Pulak Mittal | Klein HS | Klein | TX |
| G | 132.0 | Jay Hashop | Greenhill School | Addison | TX |
| C | 132.0 | Dennis Mou | Clements HS | Sugar Land | TX |

Student Award Recipients by Region, Continued

| <i>Code</i> | <i>Score</i> | <i>Name</i> | <i>School</i> | <i>City</i> | <i>State/Prov.</i> |
|-----------------|--------------|---------------|---------------------|----------------|--------------------|
| REGION 8 | | | | | |
| B | 141.0 | Kerry Xing | Inglemoor SHS | Kenmore | WA |
| D | 138.0 | Sam Keller | Redmond HS | Redmond | WA |
| D | 138.0 | Jonathan Hung | Bellevue HS | Bellevue | WA |
| D | 135.0 | Moor Xu | South Eugene HS | Eugene | OR |
| E | 135.0 | Avi Levy | West Linn HS | West Linn | OR |
| F | 132.0 | Eric Larson | South Eugene HS | Eugene | OR |
| C | 130.5 | Hiram Golze | Skyline HS | Salt Lake City | UT |
| G | 129.0 | Darryl Wu | Lakeside School | Seattle | WA |
| G | 129.0 | Maxwell Wu | Albuquerque Academy | Albuquerque | NM |
| G | 127.5 | Yale Fan | Catlin Gabel School | Portland | OR |
| G | 127.5 | Seungsoo Kim | Mountain View HS | Vancouver | WA |

| | | | | | |
|-----------------|-------|---------------|-------------------------------|------------------|----|
| REGION 9 | | | | | |
| A | 150.0 | Evan O Dorney | Berkeley Math Circle U of CA | Berkeley | CA |
| A | 150.0 | Ki Lim Choi | Pilgrim School | Los Angeles | CA |
| D | 145.5 | Tony Ho | Lynbrook HS | San Jose | CA |
| D | 144.0 | Taylor Han | Henry M. Gunn SHS | Palo Alto | CA |
| D | 141.0 | Tony Jin | Westlake HS | Westlake Village | ?? |
| E | 141.0 | Joshua Wang | Scripps Ranch HS | San Diego | CA |
| G | 139.5 | Patrick Yang | The Harker School | San Jose | CA |
| F | 139.5 | Patricia Li | Lynbrook HS | San Jose | CA |
| G | 138.0 | David Yang | Avid Academy for Gifted Youth | Irvine | CA |
| C | 138.0 | Andy Tsao | Saratoga HS | Saratoga | CA |
| C | 138.0 | Seoungjun Lee | Brea Olinda HS | Brea | CA |

STUDENT AWARD RECIPIENTS BY REGION

CANADA

REGION 10

| | | | | | |
|---|-------|--------------------|-------------------------------|------------|----|
| A | 150.0 | Fang Guo | Olympiads School | North York | ON |
| A | 150.0 | Edison Chen | Olympiads School | North York | ON |
| G | 144.0 | Alex Song | Waterloo CI | Waterloo | ON |
| D | 144.0 | Jonathan Schneider | University of Toronto Schools | Toronto | ON |
| D | 139.5 | Yuqi Zhu | University Hill SS | Vancouver | BC |
| E | 139.5 | Danny Shi | Sir Winston Churchill HS | Calgary | AB |
| D | 138.0 | Jonathan Zhou | Pinetree Secondary | Coquitlam | BC |
| F | 138.0 | Alethea Yi | Olympiads School | North York | ON |
| C | 138.0 | Heejung Jang | Boston Academy | Coquitlam | BC |
| G | 136.5 | Mariya Sardarli | McKernan School | Edmonton | AB |
| G | 136.5 | Richard Chen | Olympiads School | North York | ON |

STUDENT DISTINGUISHED HONOR ROLL

UNITED STATES

AMC 12 A&B

This Student Distinguished Honor Roll includes AMC 12 A&B participants from United States Schools who scored **117.0** or above on the AMC 12 A or **124.5** or above on the AMC 12 B. It is based on 1% of the top scoring students. An Honor Roll Pin and a certificate is awarded to these contestants. The listing is by individual score in each region.

REGION 0

CONNECTICUT

A 144.0 12 S Fang, Cheshire Academy, Cheshire, CT
B 130.5 11 A Bhattacharya, Fairfield Univ, Fairfield, CT
A 126.0 11 T Chung, the Hotchkiss Sch, Lakeville, CT
A 120.0 10 T Kim, the Hotchkiss Sch, Lakeville, CT
A 124.5 9 S Lee, the Hotchkiss Sch, Lakeville, CT
A 124.5 12 C Zhu, the Hotchkiss Sch, Lakeville, CT
B 130.5 11 J Chien, Hopkins Sch, New Haven, CT
A 126.0 11 J Chien, Hopkins Sch, New Haven, CT
A 144.0 11 P Hulin, Hopkins Sch, New Haven, CT
B 144.0 11 P Hulin, Hopkins Sch, New Haven, CT
A 120.0 13 T Ariyathugun, Pomfret Sch Pomfret, CT
B 132.0 11 J Lu, Pomperaug HS, Southbury, CT
A 130.5 11 J Lu, Pomperaug HS, Southbury, CT
A 136.5 12 S Choi, Choate Rosemary Hall, Wallingford, CT
A 120.0 12 T Chuladesa, Choate Rosemary Hall, Wallingford, CT
A 117.0 11 A Wang, Choate Rosemary Hall, Wallingford, CT
A 118.5 12 N Jin, Taft Sch, Watertown, CT
A 130.5 11 T Phan, Taft Sch, Watertown, CT
A 132.0 12 A Venezuela, Wethersfield HS, Wethersfield, CT
A 124.5 12 J Hoch, Wilton HS, Wilton, CT
A 118.5 11 K He, Loomis Chaffee Sch, Windsor, CT
A 127.0 11 H Nguyen, Loomis Chaffee Sch, Windsor, CT
A 123.0 12 M Yanagisawa, Amity Regional SHS, Woodbridge, CT

MAINE

A 120.0 11 L Hubbard, John Bapst Memorial HS, Bangor, ME
A 126.0 11 Y Yan, Washington Academy, East Machias, ME
B 130.5 11 R Gao, Falmouth HS, Falmouth, ME

MASSACHUSETTS

A 129.0 12 D Corwin, Acton-Boxborough Regional HS, Acton, MA
A 126.0 12 V Gupta, Acton-Boxborough Regional HS, Acton, MA
B 129.0 9 X He, Acton-Boxborough Regional HS, Acton, MA
A 126.0 9 X He, Acton-Boxborough Regional HS, Acton, MA
A 117.0 11 M Zhou, Acton-Boxborough Regional HS, Acton, MA
A 117.0 10 P Bang, Phillips Academy, Andover, MA
A 150.0 10 W Cao, Phillips Academy, Andover, MA
A 120.0 11 V Fedyk, Phillips Academy, Andover, MA
A 139.5 12 T Feng, Phillips Academy, Andover, MA
B 132.0 12 K Jin, Phillips Academy, Andover, MA
A 129.0 12 K Jin, Phillips Academy, Andover, MA
A 123.0 10 J Koh, Phillips Academy, Andover, MA
B 136.5 10 J Shin, Phillips Academy, Andover, MA
A 123.0 10 J Shin, Phillips Academy, Andover, MA
A 117.0 12 P Baratta, Belmont HS, Belmont, MA
A 123.0 12 S Bernstein, Belmont HS, Belmont, MA
A 132.0 11 G Silvis, Boston Univ Academy, Boston, MA
A 132.0 10 E Synge, Boston Univ Academy, Boston, MA
B 129.0 10 E Synge, Boston Univ Academy, Boston, MA
B 126.0 11 S Park, Boston Education World Inc, Cambridge, MA
A 124.5 12 J Shen, Canton HS, Canton, MA
A 135.0 11 B Boyajian, Concord Carlisle HS, Concord, MA
B 126.0 12 Y Jung, Deerfield Academy, Deerfield, MA
B 150.0 12 P Pasupat, Deerfield Academy, Deerfield, MA

A 145.5 12 P Pasupat, Deerfield Academy, Deerfield, MA
A 117.0 11 C Chang, Groton Sch, Groton, MA
B 124.5 8 A Zhou, Clarke MS, Lexington, MA
A 136.5 12 N Arbesfeld, Lexington HS, Lexington, MA
B 136.5 12 N Arbesfeld, Lexington HS, Lexington, MA
A 123.0 12 K Lee, Lexington HS, Lexington, MA
A 130.5 10 C Lian, Lexington HS, Lexington, MA
A 120.0 11 W Uttaro, Lexington HS, Lexington, MA
B 126.0 11 J Zhang, Lexington HS, Lexington, MA
A 121.5 11 J Suh, Northfield Mount Hermon Sch, Mount Hermon, MA
A 132.0 11 J Kim, Boston Education World, Inc, Newton, MA
A 135.0 12 S Chu, Algonquin Regional HS, Northborough, MA
A 144.0 11 O Nachum, Algonquin Regional HS, Northborough, MA
A 121.5 12 P Min, Westborough HS, Westborough, MA
B 136.5 11 V Firoiu, Westford Academy, Westford, MA
A 118.5 12 J Geng, Westford Academy, Westford, MA
A 121.5 11 C Caswell, Worcester Academy, Worcester, MA
A 118.5 12 R Wang, Worcester Academy, Worcester, MA
A 120.0 11 Q Xi, Worcester Academy, Worcester, MA

NEW HAMPSHIRE

A 136.5 12 G Baek, Phillips Exeter Academy, Exeter, NH
B 126.0 12 G Baek, Phillips Exeter Academy, Exeter, NH
A 132.0 11 M Bodoia, Phillips Exeter Academy, Exeter, NH
A 150.0 10 I Cho, Phillips Exeter Academy, Exeter, NH
B 132.0 11 Y Choi, Phillips Exeter Academy, Exeter, NH
A 121.5 11 Y Choi, Phillips Exeter Academy, Exeter, NH
A 120.0 12 K Cobbe, Phillips Exeter Academy, Exeter, NH
A 127.5 11 I Evsyukov, Phillips Exeter Academy, Exeter, NH
A 135.0 12 Q Huang, Phillips Exeter Academy, Exeter, NH
B 132.0 10 H Jeon, Phillips Exeter Academy, Exeter, NH
B 139.5 9 Y Kwon, Phillips Exeter Academy, Exeter, NH
B 138.0 12 P Lee, Phillips Exeter Academy, Exeter, NH
A 130.5 12 P Lee, Phillips Exeter Academy, Exeter, NH
A 117.0 11 Y Li, Phillips Exeter Academy, Exeter, NH
A 123.0 11 D Lu, Phillips Exeter Academy, Exeter, NH
A 126.0 12 K Park, Phillips Exeter Academy, Exeter, NH
B 136.5 12 D Rush, Phillips Exeter Academy, Exeter, NH
A 127.5 12 M Shin, Phillips Exeter Academy, Exeter, NH
B 127.5 12 M Shin, Phillips Exeter Academy, Exeter, NH
B 136.5 12 W Suksompong, Phillips Exeter Academy, Exeter, NH
A 126.0 12 W Suksompong, Phillips Exeter Academy, Exeter, NH
A 117.0 11 V Velagapudi, Phillips Exeter Academy, Exeter, NH
A 130.5 11 D Xiao, Phillips Exeter Academy, Exeter, NH
B 129.0 10 S Zheng, Phillips Exeter Academy, Exeter, NH
A 117.0 12 P McDaniel, Hollis/Brookline HS, Hollis, NH
A 129.0 12 M Dippel, Manchester West HS, Manchester, NH
A 117.0 11 Y Yu, Kimball Union Academy, Meriden, NH
A 139.5 12 B Broom Peltz, Salem HS, Salem, NH

PENNSYLVANIA

B 135.0 9 A Wang, Wissahickon HS, Ambler, PA
A 136.5 10 B Kraft, Liberty HS, Bethlehem, PA
A 135.5 9 S Ryoo, Carlisle HS, Carlisle, PA
A 117.0 10 S Ryoo, Carlisle HS, Carlisle, PA
B 132.0 11 M Tanzer, Upper Dublin HS, Fort Washington, PA
A 123.0 11 M Tanzer, Upper Dublin HS, Fort Washington, PA

Student Distinguished Honor Roll

AMC 12 A&B (United States), Continued

| | | | | | |
|---------|----|--|---------|----|---|
| A 130.5 | 10 | B Zauzmer, Upper Dublin HS, Fort Washington, PA | A 121.5 | 11 | J Pfeffer, North Shore Hebrew Acad HS, Great Neck, NY |
| B 138.0 | 10 | K Monks, Hazleton Area HS, Hazleton, PA | A 120.0 | 12 | Y Wang, Guilderland HS, Guilderland Center, NY |
| A 132.0 | 10 | K Monks, Hazleton Area HS, Hazleton, PA | B 127.5 | 11 | C Kim, Manhasset HS, Manhasset, NY |
| A 129.0 | 11 | Y Nam, Mercersburg Academy, Mercersburg, PA | B 133.5 | 11 | P Handorff, Hunter College HS, New York, NY |
| A 117.0 | 10 | B Clark, Penn Manor HS, Millersville, PA | A 117.0 | 12 | K Kwok, Hunter College HS, New York, NY |
| A 117.0 | 9 | M Rauen, George Sch, Newtown, PA | A 117.0 | 11 | H Pan, Hunter College HS, New York, NY |
| A 120.0 | 8 | B Cai, Radnor HS, Radnor, PA | A 120.0 | 11 | D Zhang, Hunter College HS, New York, NY |
| A 123.0 | 12 | A Kumar, Radnor HS, Radnor, PA | A 135.0 | 11 | J Cha, Stuyvesant HS, New York, NY |
| A 150.0 | 12 | M Superdock, Radnor HS, Radnor, PA | B 132.0 | 11 | J Cha, Stuyvesant HS, New York, NY |
| A 132.0 | 12 | S Connolly, West Chester East HS, West Chester, PA | A 126.0 | 11 | J Chan, Stuyvesant HS, New York, NY |
| B 126.0 | 10 | K Borisov, North Allegheny HS, Wexford, PA | B 127.5 | 12 | P Fisher, Stuyvesant HS, New York, NY |

RHODE ISLAND

B 126.0 12 K Takhar, Wheeler Sch, Providence, RI

VERMONT

A 124.5 11 J Qian, St Johnsbury Academy, St Johnsbury, VT

REGION 1

NEW JERSEY

| | | |
|---------|----|---|
| A 118.5 | 11 | J Dong, Edison HS, Edison, NJ |
| A 133.5 | 12 | A Zhu, J P Stevens HS, Edison, NJ |
| B 138.0 | 8 | E Schneider, Freehold HS, Freehold, NJ |
| A 123.0 | 12 | I Askins, Academy Adv Sci & Tech, Hackensack, NJ |
| B 127.5 | 9 | A Cai, Academy Adv Sci & Tech, Hackensack, NJ |
| B 124.5 | 11 | J Chiarelli, Academy Adv Sci & Tech, Hackensack, NJ |
| A 141.0 | 11 | S Fingeret, Academy Adv Sci & Tech, Hackensack, NJ |
| B 136.5 | 11 | S Fingeret, Academy Adv Sci & Tech, Hackensack, NJ |
| A 130.5 | 12 | K Koh, Academy Adv Sci & Tech, Hackensack, NJ |
| A 138.0 | 12 | M Mayers, Academy Adv Sci & Tech, Hackensack, NJ |
| B 126.0 | 12 | M Mayers, Academy Adv Sci & Tech, Hackensack, NJ |
| B 135.0 | 11 | I Osborn, Academy Adv Sci & Tech, Hackensack, NJ |
| A 132.0 | 11 | I Osborn, Academy Adv Sci & Tech, Hackensack, NJ |
| A 132.0 | 11 | P Panchehka, Academy Adv Sci & Tech, Hackensack, NJ |
| A 123.0 | 11 | S Wu, Academy Adv Sci & Tech, Hackensack, NJ |
| A 135.0 | 11 | M Lee, Hillsborough HS, Hillsborough, NJ |
| A 136.5 | 12 | M Muddasani, Hillsborough HS, Hillsborough, NJ |
| A 132.0 | 11 | D Lu, Holmdel HS, Holmdel, NJ |
| A 118.5 | 12 | Z Rosengarten Lawrenceville Sch, Lawrenceville, NJ |
| A 127.5 | 11 | T Kunisky, Livingston HS, Livingston, NJ |
| A 125.0 | 12 | J Miao, St Joseph HS, Metuchen, NJ |
| A 144.0 | 10 | I Na, Northern Valley Regional HS, Old Tappan, NJ |
| A 121.5 | 12 | C Bergman, W Windsor Plainsboro HS-N, Plainsboro, NJ |
| A 135.0 | 12 | J Steinberg, W Windsor Plainsboro HS-N, Plainsboro, NJ |
| B 126.0 | 12 | J Steinberg, W Windsor Plainsboro HS-N, Plainsboro, NJ |
| B 144.0 | 11 | D Yim, W Windsor Plainsboro HS-N, Plainsboro, NJ |
| A 118.5 | 11 | D Yim, W Windsor Plainsboro HS-N, Plainsboro, NJ |
| A 126.0 | 10 | M Wu, W Windsor-Plainsboro HS S, Princeton Junction, NJ |
| A 120.0 | 11 | D Xia, W Windsor-Plainsboro HS S, Princeton Junction, NJ |
| B 126.0 | 12 | L Zhou, W Windsor-Plainsboro HS S, Princeton Junction, NJ |
| A 120.0 | 12 | L Zhou, W Windsor-Plainsboro HS S, Princeton Junction, NJ |
| A 120.0 | 12 | M Chang, Whippany Park HS, Whippany, NJ |

NEW YORK

| | | |
|---------|----|---|
| B 129.0 | 10 | C Gu, Benjamin Cardozo HS, Bayside, NY |
| A 126.0 | 12 | G Dagur, Bethpage HS, Bethpage, NY |
| A 118.5 | 11 | H Jeong, Bethpage HS, Bethpage, NY |
| A 144.0 | 12 | K Sackel, Bethpage HS, Bethpage, NY |
| B 126.0 | 12 | K Sackel, Bethpage HS, Bethpage, NY |
| A 121.5 | 12 | K Chan, Brooklyn Technical HS, Brooklyn, NY |
| A 132.0 | 12 | J Zhao, Brooklyn Technical HS, Brooklyn, NY |
| A 117.0 | 11 | B Zinberg, Horace Greeley HS, Chappaqua, NY |
| B 127.5 | 12 | J Lee, Jamesville-Dewitt HS, Dewitt, NY |
| A 132.0 | 12 | J Wen, Francis Lewis HS, Fresh Meadows, NY |

| | | |
|---------|----|---|
| A 121.5 | 11 | J Pfeffer, North Shore Hebrew Acad HS, Great Neck, NY |
| A 120.0 | 12 | Y Wang, Guilderland HS, Guilderland Center, NY |
| B 127.5 | 11 | C Kim, Manhasset HS, Manhasset, NY |
| B 133.5 | 11 | P Handorff, Hunter College HS, New York, NY |
| A 117.0 | 12 | K Kwok, Hunter College HS, New York, NY |
| A 117.0 | 11 | H Pan, Hunter College HS, New York, NY |
| A 120.0 | 11 | D Zhang, Hunter College HS, New York, NY |
| A 135.0 | 11 | J Cha, Stuyvesant HS, New York, NY |
| B 132.0 | 11 | J Cha, Stuyvesant HS, New York, NY |
| A 126.0 | 11 | J Chan, Stuyvesant HS, New York, NY |
| B 127.5 | 12 | P Fisher, Stuyvesant HS, New York, NY |
| B 124.5 | 12 | D Gitelman, Stuyvesant HS, New York, NY |
| A 120.0 | 11 | S Harris, Stuyvesant HS, New York, NY |
| A 126.0 | 12 | B Hirsch, Stuyvesant HS, New York, NY |
| A 117.0 | 10 | D Mendelsohn, Stuyvesant HS, New York, NY |
| B 124.5 | 11 | J Moon, Stuyvesant HS, New York, NY |
| B 124.5 | 11 | Y Rudoy, Stuyvesant HS, New York, NY |
| A 120.0 | 11 | Y Rudoy, Stuyvesant HS, New York, NY |
| A 124.5 | 12 | A Sealfon, Stuyvesant HS, New York, NY |
| A 117.0 | 12 | T Tong, Stuyvesant HS, New York, NY |
| A 135.0 | 11 | S Wang, Stuyvesant HS, New York, NY |
| A 120.0 | 11 | K Witek, Stuyvesant HS, New York, NY |
| B 132.0 | 10 | Y Zhang, Stuyvesant HS, New York, NY |
| A 135.0 | 11 | A Iriza, the Dalton Sch, New York, NY |
| B 129.0 | 11 | A Iriza, the Dalton Sch, New York, NY |
| A 132.0 | 11 | A Ardito, Albany Area Math Circle, Niskayuna, NY |
| B 132.0 | 11 | A Ardito, Albany Area Math Circle, Niskayuna, NY |
| A 133.5 | 8 | M Babbitt, Albany Area Math Circle, Niskayuna, NY |
| B 135.0 | 12 | Y Wang, Albany Area Math Circle, Niskayuna, NY |
| B 132.0 | 12 | A Gleitman, Oceanside HS, Oceanside, NY |
| A 117.0 | 11 | A Han, New York Eton Academy, Plainview, NY |
| A 136.5 | 11 | M Celentano, Hackley Sch, Tarrytown, NY |
| A 121.5 | 11 | S Chen, Emma Willard Sch, Troy, NY |
| A 121.5 | 9 | R Verkuil, Roy C Ketcham SHS, Wappingers Falls, NY |
| A 121.5 | 10 | T Mo, Webster Schroeder HS, Webster, NY |

REGION 2

DELAWARE

| | | |
|---------|----|---|
| A 123.0 | 11 | N Yannacone, Archmere Academy, Claymont, DE |
| A 126.0 | 10 | R Lee, St Andrews Sch, Middletown, DE |
| A 117.0 | 11 | S Face, Charter Sch of Wilmington, Wilmington, DE |

DISTRICT OF COLUMBIA

| | | |
|---------|----|---|
| A 133.5 | 9 | B Gunby, Georgetown Day Sch, Washington, DC |
| A 129.0 | 11 | M Liu, Sidwell Friends Sch, Washington, DC |
| A 117.0 | 12 | T Merckens, Sidwell Friends Sch, Washington, DC |
| A 121.5 | 11 | X Zhang, Sidwell Friends Sch, Washington, DC |

MARYLAND

| | | |
|---------|----|---|
| A 120.0 | 12 | Y Li, Walt Whitman HS, Bethesda, MD |
| A 129.0 | 12 | A Kandell, Howard Area Home Schoolers, Columbia, MD |
| B 129.0 | 12 | A Kandell, Howard Area Home Schoolers, Columbia, MD |
| A 118.5 | 11 | H Wu, Howard Area Home Schoolers, Columbia, MD |
| A 138.0 | 12 | H Lee, Eleanor Roosevelt HS, Greenbelt, MD |
| A 126.0 | 10 | S Kim, Marriotts Ridge HS, Marriottsville, MD |
| A 150.0 | 12 | Q Pan, Thomas S Wootton HS, Rockville, MD |
| A 124.5 | 12 | S She, Thomas S Wootton HS, Rockville, MD |
| B 135.0 | 12 | A Hogge, Montgomery Blair HS, Silver Spring, MD |
| B 129.0 | 11 | A Oza, Montgomery Blair HS, Silver Spring, MD |
| B 126.0 | 11 | J Hurwitz, Montgomery Blair HS, Silver Spring, MD |

Student Distinguished Honor Roll

AMC 12 A&B (United States), Continued

NORTH CAROLINA

B 127.5 9 A Yang, Cary Academy, Cary, NC
A 121.5 12 J Kim, East Chapel Hill HS, Chapel Hill, NC
A 127.5 12 K Lang, Myers Park HS, Charlotte, NC
A 118.5 11 A Jariwala, North Carolina Sch Sci/Math, Durham, NC
A 133.5 11 T Jiang, North Carolina Sch Sci/Math, Durham, NC
A 118.5 11 E McCabe, North Carolina Sch Sci/Math, Durham, NC
A 117.0 12 D Nelson, North Carolina Sch Sci/Math, Durham, NC
A 121.5 12 P Tenorio, North Carolina Sch Sci/Math, Durham, NC
B 129.0 9 N Tobey, Enloe Magnet HS, Raleigh, NC
B 136.5 12 D Vitek, Enloe Magnet HS, Raleigh, NC
A 127.5 12 D Vitek, Enloe Magnet HS, Raleigh, NC
B 138.0 8 C Deng, Ligon Gt Magnet MS, Raleigh, NC
B 135.0 11 T Jiang, North Carolina State Univ, Raleigh, NC
A 141.0 12 J Berman, John T Hoggard HS, Wilmington, NC
A 120.0 11 E Whitmire, John T Hoggard HS, Wilmington, NC
A 129.0 10 B Taylor, Mount Tabor HS, Winston Salem, NC

SOUTH CAROLINA

A 126.0 11 S Soni, A C Flora HS, Columbia, SC
A 135.0 12 I Taylor, A C Flora HS, Columbia, SC
B 124.5 12 I Taylor, A C Flora HS, Columbia, SC
A 132.0 12 P Cross, Dreher HS, Columbia, SC
B 129.0 12 D Richman, Hammond Sch, Columbia, SC
A 123.0 12 D Richman, Spring Valley HS, Columbia, SC
A 120.0 12 N Pomata, Governor Sch Sci & Math, Hartsville, SC
A 126.0 11 P Rassolov, Governor Sch Sci & Math, Hartsville, SC
A 121.5 11 Q Sun, Wando HS, Mt Pleasant, SC
B 126.0 11 Q Sun, Academic Magnet HS, North Charleston, SC

VIRGINIA

A 123.0 12 J Hallett, Thomas Jefferson HS Sci/Tec, Alexandria, VA
A 138.0 11 B Hamrick, Thomas Jefferson HS Sci/Tec, Alexandria, VA
B 132.0 12 K Lee, Thomas Jefferson HS Sci/Tec, Alexandria, VA
A 126.0 12 K Lee, Thomas Jefferson HS Sci/Tec, Alexandria, VA
A 118.5 12 S Lee, Thomas Jefferson HS Sci/Tec, Alexandria, VA
A 126.0 11 A Li, Thomas Jefferson HS Sci/Tec, Alexandria, VA
A 144.0 11 D Li, Thomas Jefferson HS Sci/Tec, Alexandria, VA
B 132.0 11 D Li, Thomas Jefferson HS Sci/Tec, Alexandria, VA
A 117.0 11 Z Li, Thomas Jefferson HS Sci/Tec, Alexandria, VA
A 129.0 12 C Mihalow, Thomas Jefferson HS Sci/Tec, Alexandria, VA
B 129.0 12 C Mihalow, Thomas Jefferson HS Sci/Tec, Alexandria, VA
A 126.0 12 C Olund, Thomas Jefferson HS Sci/Tec, Alexandria, VA
B 130.5 9 S Sohn, Thomas Jefferson HS Sci/Tec, Alexandria, VA
A 127.5 12 A Thiagarajan, Thomas Jefferson HS Sci/Tec, Alexandria, VA
A 118.5 12 Y Xu, Thomas Jefferson HS Sci/Tec, Alexandria, VA
A 121.5 11 R You, Thomas Jefferson HS Sci/Tec, Alexandria, VA
A 121.5 12 H Lee, Langley HS, Mclean, VA
A 120.0 12 I Lee, Langley HS, Mclean, VA
A 124.5 11 A Song, Langley HS, Mclean, VA
A 133.5 11 J Won, Langley HS, Mclean, VA
A 130.0 11 W Burleson, McLean HS, Mclean, VA
A 120.0 11 K Kwon, McLean HS, Mclean, VA
A 120.0 11 V Nguyen, McLean HS, Mclean, VA

REGION 3

ALABAMA

A 118.5 11 J Tarbox, Hoover HS, Hoover, AL
A 124.5 11 A Chou, Virgil Grissom HS, Huntsville, AL
A 123.0 12 N Goel, Virgil Grissom HS, Huntsville, AL
A 121.5 12 P Jedlovec, Virgil Grissom HS, Huntsville, AL
A 138.0 12 W Zhu, Vestavia Hills HS, Vestavia Hills, AL
B 126.0 12 W Zhu, Vestavia Hills HS, Vestavia Hills, AL

FLORIDA

A 120.0 12 M Banaszek, Eastside HS, Gainesville, FL
A 126.0 12 J Mei, F W Buchholz HS, Gainesville, FL
A 117.0 11 J Tan, F W Buchholz HS, Gainesville, FL
A 120.0 12 L Wu, F W Buchholz HS, Gainesville, FL
A 124.5 12 L Ares, Sch for Adv Stud/South, Miami, FL
B 132.0 11 G Kasevich, Oviedo HS, Oviedo, FL
A 117.0 11 Q Wen, American Heritage Sch, Plantation, FL
A 126.0 10 P Patel, Int'l Baccalaureate Pg, Saint Petersburg, FL
B 126.0 10 P Patel, Int'l Baccalaureate Pg, Saint Petersburg, FL
A 135.0 12 C Kim, Lawton Chiles HS, Tallahassee, FL

GEORGIA

A 118.5 12 M Wichrowska, Alpharetta HS, Alpharetta, GA
A 135.0 11 O Huang, Pace Academy, Atlanta, GA
A 120.0 11 R Grosse, Chamblee HS, Chamblee, GA
A 126.0 12 V Smirnov, Chamblee HS, Chamblee, GA
A 132.0 12 E Morphis, Woodward Academy, College Park, GA
A 117.0 11 K Akkineni, Northview HS, Duluth, GA
A 136.5 11 B Hu, Northview HS, Duluth, GA
A 118.5 12 H Tong, Northview HS, Duluth, GA
A 120.0 11 S Gu, La Grange Academy, La Grange, GA
A 120.0 11 B Wang, Parkview HS, Lilburn, GA
B 129.0 10 T Wu, Parkview HS, Lilburn, GA
A 118.5 10 T Wu, Parkview HS, Lilburn, GA
A 135.0 12 M Edwards, Lassiter HS, Marietta, GA
B 129.0 12 M Edwards, Lassiter HS, Marietta, GA
B 129.0 12 H Mei, Walton HS, Marietta, GA
A 130.5 10 A Park, Walton HS, Marietta, GA
A 117.0 7 E Park, Walton HS, Marietta, GA
A 123.0 9 C Zheng, Walton HS, Marietta, GA
B 135.0 12 S Karnik, Wheeler HS, Marietta, GA
A 133.5 12 S Karnik, Wheeler HS, Marietta, GA
A 120.0 12 J Dorminy, Soli Deo Gloria Home Educators, McDonough, GA
A 126.0 12 Y Peng, Rabun Gap-Nacoochee Sch, Rabun Gap, GA
A 130.5 11 E Chen, Brookwood HS, Snellville, GA
A 117.0 12 S Kim, Brookwood HS, Snellville, GA

REGION 4

INDIANA

A 130.5 9 L Ji, Carmel HS, Carmel, IN
A 120.0 11 S Qian, Carmel HS, Carmel, IN
A 132.0 12 D Ramsey, Homestead HS, Fort Wayne, IN
B 124.5 11 L Stephens, North Central HS, Indianapolis, IN
A 118.5 11 L Stephens, North Central HS, Indianapolis, IN
A 127.5 12 P Ponugoti, Terre Haute South Vigo HS, Terre Haute, IN
B 129.0 11 S Shinde, Terre Haute South Vigo HS, Terre Haute, IN
A 130.5 11 N Benjamin, Harrison HS, West Lafayette, IN
B 130.5 11 N Benjamin, Harrison HS, West Lafayette, IN
B 126.0 7 M Sellke, Harrison HS, West Lafayette, IN
B 139.5 12 P Thomas, Harrison HS, West Lafayette, IN
A 133.5 12 P Thomas, Harrison HS, West Lafayette, IN
A 118.5 11 J Park, West Lafayette HS, West Lafayette, IN
A 141.0 12 Y Wang, West Lafayette HS, West Lafayette, IN
A 132.0 9 J Ahmann, Zionsville Community HS, Zionsville, IN

MICHIGAN

A 130.5 11 R He, Huron HS, Ann Arbor, MI
A 118.5 10 H Hwang, Huron HS, Ann Arbor, MI
A 118.5 12 H Kuang, Huron HS, Ann Arbor, MI
A 120.0 11 T Zou, Huron HS, Ann Arbor, MI
A 121.5 11 D Kriz, Pioneer HS, Ann Arbor, MI
A 123.0 10 D Bora, Detroit Country Day Sch, Beverly Hills, MI
A 144.0 11 N Gurrain, Detroit Country Day Sch, Beverly Hills, MI

Student Distinguished Honor Roll

AMC 12 A&B (United States), Continued

B 138.0 11 N Gurrum, Detroit Country Day Sch, Beverly Hills, MI
 B 141.0 12 A Huang, Detroit Country Day Sch, Beverly Hills, MI
 A 133.5 12 A Huang, Detroit Country Day Sch, Beverly Hills, MI
 A 135.0 12 A Jeanguenat, Detroit Country Day Sch, Beverly Hills, MI
 A 136.5 10 R Jia, Detroit Country Day Sch, Beverly Hills, MI
 A 135.0 9 D Lu, Detroit Country Day Sch, Beverly Hills, MI
 A 121.5 11 S Wu, Detroit Country Day Sch, Beverly Hills, MI
 A 129.0 10 A Yuan, Detroit Country Day Sch, Beverly Hills, MI
 A 132.0 12 D Sherman, Wylie E Groves HS, Beverly Hills, MI
 A 132.0 11 K Wu, Cranbrook Kingswood Sch, Bloomfield Hills, MI
 B 129.0 11 K Wu, Cranbrook Kingswood Sch, Bloomfield Hills, MI
 A 126.0 11 R Bhaskar, Inr'l Academy, Bloomfield Hills, MI
 A 118.5 12 W Chen, Plymouth Canton Ed Park, Canton, MI
 A 118.5 12 M Charnley, Churchill HS Livonia, MI
 A 120.0 12 S Mohanram, Novi SHS, Novi, MI
 A 136.5 12 J Brereton, Okemos HS, Okemos, MI
 A 121.5 12 C Zhang, Rochester Adams HS, Rochester Hills, MI
 A 135.0 12 N Triantafillou, Saginaw Arts & Sci Acad, Saginaw, MI
 B 129.0 11 R He, ICAE, Troy, MI
 B 144.0 11 N Kim, ICAE, Troy, MI

OHIO

A 117.0 11 W Cyr, Seven Hills Sch, Cincinnati, OH
 B 126.0 11 A Srivatsa, Sycamore HS, Cincinnati, OH
 A 120.0 11 A Srivatsa, Sycamore HS, Cincinnati, OH
 A 129.0 12 Y Dong, Upper Arlington HS, Columbus, OH
 A 124.5 12 J Graetz, Miami Valley Sch, Dayton, OH
 B 127.5 12 B Huser, Hawken Sch, Gates Mills, OH
 A 133.5 11 D Tseng, William Mason HS, Mason, OH
 A 138.0 12 T Zhan, William Mason HS Mason, OH
 B 138.0 12 T Zhan, William Mason HS Mason, OH
 A 135.0 12 C Dominguez, North Ridgeville HS, North Ridgeville, OH
 B 127.5 12 X Zhou, Maumee Valley Country Day Sch, Toledo, OH
 B 139.5 11 T Hance, Lakota West HS, West Chester, OH
 A 124.5 11 T Hance, Lakota West HS, West Chester, OH

REGION 5

IOWA

A 121.5 12 S Huang, Ames Community Sch District, Ames, IA
 A 117.0 10 A Talmage, CR- Marion Home Sch Program, Cedar Rapids, IA
 A 118.5 12 A Crichton, Central Academy, Des Moines, IA
 A 129.0 11 K Staley, Central Academy, Des Moines, IA
 B 126.0 11 K Staley, Central Academy, Des Moines, IA
 B 132.0 9 L Wang, Central Academy, Des Moines, IA
 A 121.5 11 T Chenhall, West SHS, Iowa City, IA
 A 118.5 12 S Lu, West SHS, Iowa City, IA
 A 123.0 9 S Xue, West SHS, Iowa City, IA
 A 135.0 12 L Ye, West SHS, Iowa City, IA

KANSAS

A 136.5 11 S Rong, Blue Valley West HS, Overland Park, KS
 B 126.0 12 K Kota, the Independent Sch, Wichita, KS

MINNESOTA

A 124.5 12 L Paulsen, Minnehaha Academy, Minneapolis, MN
 B 126.0 10 R Agrawal, Wayzata HS, Plymouth, MN
 A 117.0 10 R Agrawal, Wayzata HS, Plymouth, MN
 A 120.0 11 T Lee, Wayzata HS, Plymouth, MN
 A 129.0 10 G Singh, Wayzata HS, Plymouth, MN
 B 126.0 10 G Singh, Wayzata HS, Plymouth, MN
 B 127.5 11 E Baudry, Mounds Park Academy, St Paul, MN
 A 133.5 11 M Camacho, Central HS, St. Paul, MN
 B 124.5 11 M Camacho, Central HS, St. Paul, MN
 A 121.5 12 J Wei, Central HS, St. Paul, MN

OKLAHOMA

A 121.5 12 Y Wu, Norman HS, Norman, OK
 A 118.5 11 P Luu, Oklahoma Sch of Sci/Math, Oklahoma City, OK
 B 126.0 12 A Tai, Oklahoma Sch of Sci/Math, Oklahoma City, OK
 A 120.0 12 A Tai, Oklahoma Sch of Sci/Math, Oklahoma City, OK

WISCONSIN

A 118.5 11 E Hou, Appleton North HS, Appleton, WI
 A 126.0 10 I Xu, James Madison Memorial HS, Madison, WI
 A 121.5 11 P Wear, West HS, Madison, WI

REGION 6

ILLINOIS

A 121.5 12 P Hurst, IL Mathematics & Sci Academy, Aurora, IL
 B 144.0 11 S Kim, IL Mathematics & Sci Academy, Aurora, IL
 A 121.5 11 A Kononov, IL Mathematics & Sci Academy, Aurora, IL
 B 144.0 11 V Kontsevoi, IL Mathematics & Sci Academy, Aurora, IL
 A 124.5 12 E Shyu, IL Mathematics & Sci Academy, Aurora, IL
 A 121.5 10 P Yuan, IL Mathematics & Sci Academy, Aurora, IL
 B 129.0 12 M Friedman, Ida Crown Jewish Academy, Chicago, IL
 A 118.5 11 B Terry Penak, St Ignatius College Prep Sch, Chicago, IL
 B 127.5 11 M Waechter, Walter Payton College Prep, Chicago, IL
 A 117.0 11 M Waechter, Walter Payton College Prep, Chicago, IL
 A 121.5 12 L Kirsch, Lincoln-Way East HS, Frankfort, IL
 A 123.0 12 J Trost, Lincoln-Way East HS, Frankfort, IL
 B 124.5 9 A Kalinich, Glenbard West HS, Glen Ellyn, IL
 A 127.5 12 A Jacobs, Glenbrook South HS, Glenview, IL
 A 138.0 12 M Tarczon, Glenbrook South HS, Glenview, IL
 A 118.5 12 X Cheng, Naperville Central HS, Naperville, IL
 A 132.0 12 K Dave, Naperville Central HS, Naperville, IL
 A 135.0 10 K Hu, Naperville Central HS, Naperville, IL
 B 129.0 10 K Hu, Naperville Central HS, Naperville, IL
 A 139.5 11 K Rudolph, Naperville Central HS, Naperville, IL
 A 126.0 11 E Hallman, Oak Park & River Forest HS, Oak Park, IL
 A 130.5 11 R Jia, Oak Park & River Forest HS, Oak Park, IL
 B 130.5 11 A Puranik, Harper College, Palatine, IL

KENTUCKY

B 127.5 12 C Wu, Paul Laurence Dunbar HS, Lexington, KY
 A 120.0 12 C Wu, Paul Laurence Dunbar HS, Lexington, KY
 A 123.0 11 M Kubicki, Louisville Collegiate Sch, Louisville, KY

MISSOURI

A 117.0 11 T Hussain, Columbia-Rock Bridge SHS, Columbia, MO
 B 138.0 12 A Hostiuc, Pembroke Hill Sch, Kansas City, MO
 B 136.5 11 R Fernando, Kirksville SHS, Kirksville, MO
 A 135.0 11 W Park, MO Academy Sci Math Comp, Maryville, MO
 A 127.5 11 G Yu, Francis Howell Central, St Charles, MO
 B 127.5 11 G Yu, Francis Howell Central, St Charles, MO
 B 126.0 10 S Lite, Ladue Horton Watkins HS, St Louis, MO
 B 132.0 8 M Schindler, Ladue Horton Watkins HS, St Louis, MO
 A 126.0 11 M Dehart, Lindbergh HS, St Louis, MO
 A 126.0 10 X Shi, St Louis Univ HS, St Louis, MO

TENNESSEE

A 136.5 11 X Liu, Oak Ridge HS, Oak Ridge, TN

REGION 7

LOUISIANA

A 136.5 12 D Meng, Baton Rouge Magnet HS, Baton Rouge, LA
 A 145.5 11 N Wu, Baton Rouge Magnet HS, Baton Rouge, LA

Student Distinguished Honor Roll

AMC 12 A&B (United States), Continued

TEXAS

A 132.0 11 J Hashop, Greenhill Sch, Addison, TX
 A 123.0 9 K Tian, Westwood HS, Austin, TX
 B 126.0 9 H Taeyeon, Highland Park HS, Dallas, TX
 A 118.5 12 A Brown, Sr Mark's Sch of Texas, Dallas, TX
 A 117.0 12 M Ge, All Saints Episcopal Sch, Fort Worth, TX
 B 130.5 10 D Wang, Clear Lake HS, Houston, TX
 B 141.0 9 D Zhou, Harmony Sch of Excellence, Houston, TX
 A 132.0 11 P Mittal, Klein HS, Klein TX
 B 126.0 11 P Mittal, Klein HS, Klein, TX
 B 139.5 12 A Ryan, Klein HS, Klein, TX
 A 127.5 12 A Ryan, Klein HS, Klein, TX
 B 138.0 12 S Worlow, Klein HS, Klein, TX
 A 121.5 11 R Dewey, Plano HS, Plano, TX
 A 124.5 12 A Hamidfar, Plano HS, Plano, TX
 B 129.0 11 A Chen, Clements HS, Sugar Land, TX
 B 138.0 10 K Chen, Clements HS, Sugar Land, TX
 B 132.0 12 D Mou, Clements HS, Sugar Land, TX
 B 126.0 12 M Zhang, Clements HS, Sugar Land, TX
 B 150.0 8 B Shen, First Colony MS, Sugar Land, TX

REGION 8

ALASKA

A 121.5 12 B Woodhouse, Anchorage Christian Schs, Anchorage, AK
 A 118.5 11 J Scott, Idea, Anchorage, AK
 A 118.5 12 J Pender, West Valley HS, Fairbanks, AK

ARIZONA

A 117.0 10 Y Han, Orme Sch, Mayer, AZ
 A 126.0 12 B Ferrell, Canyon Del Oro HS, Oro Valley, AZ

NEW MEXICO

B 126.0 11 J Ingalls, Albuquerque Academy, Albuquerque, NM
 A 129.0 12 M Wu, Albuquerque Academy, Albuquerque, NM
 A 120.0 10 P Kalugin, La Cueva HS, Albuquerque, NM
 A 117.0 11 K Lin, Los Alamos HS, Los Alamos, NM

OREGON

A 132.0 12 E Larson, South Eugene HS, Eugene, OR
 B 132.0 12 E Larson, South Eugene HS, Eugene, OR
 B 135.0 12 M Xu, South Eugene HS, Eugene, OR
 A 130.5 12 M Xu, South Eugene HS, Eugene, OR
 B 126.0 11 E Le, Lake Oswego HS, Lake Oswego, OR
 A 121.5 11 B Chapman, Catlin Gabel Sch, Portland, OR
 A 127.5 11 Y Fan, Catlin Gabel Sch, Portland, OR
 A 135.0 12 A Levy, West Linn HS, West Linn, OR

UTAH

A 126.0 12 J Shen, Wasatch Academy, Mt Pleasant, UT
 A 117.0 12 Z Li, Timpview HS, Provo, UT
 A 130.5 12 H Golze, Skyline HS, Salt Lake City, UT
 A 126.0 11 M Young, Skyline HS, Salt Lake City, UT

WASHINGTON

A 117.0 12 P Clay, Thomas Jefferson HS, Auburn, WA
 B 150.0 N Noname, Thomas Jefferson HS, Auburn, WA
 A 120.0 12 E Boyle, Bellevue HS, Bellevue, WA
 B 126.0 12 S Han, Bellevue HS, Bellevue, WA
 B 138.0 11 J Hung, Bellevue HS, Bellevue, WA
 A 132.0 11 J Hung, Bellevue HS, Bellevue, WA
 B 141.0 11 K Xing, Inglemoor SHS, Kenmore, WA
 A 126.0 11 J Park, Prime Learning Center, Lynnwood, WA
 A 120.0 11 H Choi, Kamiak HS, Mukilteo, WA
 A 138.0 11 S Keller, Redmond HS, Redmond, WA

B 138.0 11 S Keller, Redmond HS, Redmond, WA
 A 123.0 11 M Stefan, Redmond HS, Redmond, WA
 A 126.0 11 E Shieh, Skyline HS, Sammamish, WA
 A 117.0 12 S Diamond, Lakeside Sch, Seattle, WA
 A 118.5 12 B Reiser, Lakeside Sch, Seattle, WA
 B 129.0 7 D Wu, Lakeside Sch, Seattle WA
 A 123.0 11 L Xing, Lakeside Sch, Seattle WA
 B 127.5 12 S Kim, Mountain View HS, Vancouver, WA
 A 120.0 12 S Kim, Mountain View HS, Vancouver, WA
 A 118.5 12 S Kim, Mountain View HS, Vancouver, WA
 A 117.0 11 M Heid, Skyview HS, Vancouver, WA

REGION 9

CALIFORNIA

A 124.5 12 G Shan, Albany HS, Albany, CA
 B 126.0 10 F Ke, Arcadia HS, Arcadia, CA
 A 127.5 10 J Frisch, Carlmont HS, Belmont, CA
 B 124.5 12 K Lam, Berkeley HS, Berkeley, CA
 B 129.0 12 K O'Neill, Berkeley HS, Berkeley, CA
 A 121.5 11 W Chen, Berkeley Math Circle U of CA, Berkeley, CA
 A 150.0 10 E O Dorney, Berkeley Math Circle U of CA, Berkeley, CA
 A 127.5 11 K Shweh, Berkeley Math Circle U of CA, Berkeley, CA
 A 138.0 12 S Lee, Brea Olinda HS, Brea, CA
 A 121.5 12 C Wang, the Webb Schs, Claremont, CA
 A 123.0 12 Y Chen, Cupertino HS, Cupertino, CA
 A 117.0 11 S Li, Cupertino HS, Cupertino, CA
 A 127.5 12 R Nishihara, Homestead HS, Cupertino, CA
 B 126.0 12 R Nishihara, Homestead HS, Cupertino, CA
 A 118.5 10 Y Hong, Iymax Cupertino Learning Ctr, Cupertino, CA
 B 136.5 10 C Tsai, Iymax Cupertino Learning Ctr, Cupertino, CA
 A 120.0 12 J Feng, Monta Vista HS, Cupertino, CA
 A 127.5 10 A Pujare, Monta Vista HS, Cupertino, CA
 B 133.5 8 J Kim, ECC Academy, Diamond Bar, CA
 A 132.0 11 J Song, ECC Academy, Diamond Bar, CA
 A 136.5 8 S Yoo, ECC Academy, Diamond Bar, CA
 A 126.0 7 L Chen, Hopkins JHS, Fremont, CA
 A 136.5 12 L Ku, Mission San Jose HS, Fremont, CA
 A 121.5 10 B Liu, Mission San Jose HS, Fremont, CA
 B 127.5 12 M Mao, Mission San Jose HS, Fremont, CA
 A 123.0 12 M Mao, Mission San Jose HS, Fremont, CA
 A 118.5 12 B Wright, Clovis West HS, Fresno, CA
 A 132.0 11 J Whang, Troy HS, Fullerton CA
 B 132.0 12 C Tessier Lavigne, Crystal Springs Uplands Sch, Hillsborough, CA
 A 121.5 12 T Kwong, Avid Acad for Gifted Youth, Irvine, CA
 A 120.0 12 Y Tian, Avid Acad for Gifted Youth, Irvine, CA
 B 138.0 7 D Yang, Avid Acad for Gifted Youth, Irvine, CA
 A 129.0 12 Z Zhang, Avid Acad for Gifted Youth, Irvine, CA
 B 127.5 12 Y Tian, Irvine HS, Irvine, CA
 A 133.5 11 J Han, Northwood HS, Irvine, CA
 A 135.0 11 G Xing, Univ HS, Irvine, CA
 A 130.5 11 Q Zhang, Univ HS, Irvine, CA
 A 132.0 12 W Shi, Crescenta Valley HS, La Crescenta, CA
 A 129.0 11 A Schild, the Bishop's Sch, La Jolla, CA
 B 150.0 11 K Choi, Pilgrim Sch, Los Angeles, CA
 B 126.0 11 T Jin, UCLA, Los Angeles, CA
 B 136.5 12 B Cho, Wilshire Academy, Los Angeles, CA
 B 126.0 12 S Shin, Wilshire Academy, Los Angeles, CA
 A 123.0 12 C Mcnamara, Los Gatos HS, Los Gatos, CA
 B 130.5 11 M Lau, Campolindo HS, Moraga, CA
 B 132.0 11 K Shweh, Campolindo HS, Moraga, CA
 A 121.5 11 J Tsai, North Hollywood HS, North Hollywood, CA
 A 121.5 12 E Ye, North Hollywood HS, North Hollywood, CA
 A 121.5 11 J Han, Henry M Gunn SHS, Palo Alto, CA

Student Distinguished Honor Roll

AMC 12 A&B (United States), Continued

| | | | |
|------------|--|------------|--|
| B 144.0 11 | T Han, Henry M Gunn SHS, Palo Alto, CA | B 126.0 9 | C Day, Lynbrook HS, San Jose, CA |
| A 126.0 11 | T Han, Henry M Gunn SHS, Palo Alto, CA | B 130.5 7 | S Hao, Lynbrook HS, San Jose, CA |
| A 118.5 11 | J Li, Henry M Gunn SHS, Palo Alto, CA | B 145.5 11 | T Ho, Lynbrook HS, San Jose, CA |
| A 118.5 10 | A Liu, Henry M Gunn SHS, Palo Alto, CA | A 132.0 11 | T Ho, Lynbrook HS, San Jose, CA |
| B 126.0 | A Qian, Henry M Gunn SHS, Palo Alto, CA | B 139.5 12 | P Li, Lynbrook HS, San Jose, CA |
| B 127.5 12 | J Swernofsky, Henry M Gunn SHS, Palo Alto, CA | A 125.5 12 | P Li, Lynbrook HS, San Jose, CA |
| B 127.5 11 | K Yang, Henry M Gunn SHS, Palo Alto, CA | B 126.0 11 | B Liu, Lynbrook HS, San Jose, CA |
| B 126.0 | B Zhang, Henry M Gunn SHS, Palo Alto, CA | B 126.0 11 | F Sung, Lynbrook HS, San Jose, CA |
| A 130.5 11 | A Arfin, Palo Alto SHS, Palo Alto, CA | B 126.0 11 | A Chang, Piedmont Hills HS, San Jose, CA |
| B 126.0 11 | A Arfin, Palo Alto SHS, Palo Alto, CA | A 120.0 11 | A Chang, the Harker Sch, San Jose, CA |
| A 127.5 11 | N Bhargava, Palo Alto SHS, Palo Alto, CA | A 120.0 11 | A Fotland, the Harker Sch, San Jose, CA |
| B 126.0 11 | N Bhargava, Palo Alto SHS, Palo Alto, CA | A 121.5 12 | A Natarajan, the Harker Sch, San Jose, CA |
| A 121.5 12 | A Browne, Palo Alto SHS, Palo Alto, CA | B 129.0 9 | A Wu, the Harker Sch, San Jose, CA |
| A 123.0 10 | K Hu, Palo Alto SHS, Palo Alto, CA | B 139.5 9 | P Yang, the Harker Sch, San Jose, CA |
| A 120.0 10 | N Pinsker, Palo Alto SHS, Palo Alto, CA | A 127.5 11 | A Zhou, the Harker Sch, San Jose, CA |
| A 130.5 12 | A Wein, Palo Alto SHS, Palo Alto, CA | B 126.0 11 | A Zhou, the Harker Sch, San Jose, CA |
| A 130.5 11 | L Ye, Palo Alto SHS, Palo Alto, CA | A 120.0 11 | R Sheu, San Marino HS, San Marino, CA |
| A 118.5 11 | M Park, Robert L Stevenson HS, Pebble Beach, CA | A 124.5 10 | K Yin, San Marino HS, San Marino, CA |
| A 117.0 11 | T Kim, Palos Verdes Peninsula HS, Rolling Hills Estate, CA | B 132.0 10 | A Lu, Aragon HS, San Mateo, CA |
| A 126.0 11 | D Ding, Canyon Crest Academy, San Diego, CA | B 127.5 10 | A Saxena, Aragon HS, San Mateo, CA |
| B 126.0 8 | T Swayze, Canyon Crest Academy, San Diego, CA | A 121.5 11 | E Zhao, Dougherty Valley HS, San Ramon, CA |
| A 117.0 11 | P Yang, Canyon Crest Academy, San Diego, CA | A 117.0 12 | A Ai, Adrian C Wilcox HS, Santa Clara, CA |
| B 127.5 12 | R Jin, Scripps Ranch HS, San Diego, CA | A 129.0 12 | T Chan, Saratoga HS, Saratoga, CA |
| B 141.0 12 | J Wang, Scripps Ranch HS, San Diego, CA | A 123.0 12 | A Garg, Saratoga HS, Saratoga, CA |
| A 124.5 11 | E Guan, Torrey Pines HS, San Diego, CA | B 132.0 10 | A Gu, Saratoga HS, Saratoga, CA |
| A 121.5 11 | J Liu, Torrey Pines HS, San Diego, CA | A 129.0 10 | A Gu, Saratoga HS, Saratoga, CA |
| A 124.5 12 | E Zhu, Torrey Pines HS, San Diego, CA | A 138.0 12 | A Tsao, Saratoga HS, Saratoga, CA |
| A 130.5 12 | V Le, Westview HS, San Diego, CA | B 132.0 12 | A Tsao, Saratoga HS, Saratoga, CA |
| A 127.5 11 | S Guo, Olympia Institute, San Francisco, CA | A 132.0 11 | B Wang, Epgy-Stanford Univ, Stanford, CA |
| A 126.0 11 | K Kim, Leland HS, San Jose, CA | A 117.0 12 | T Duh, West HS, Torrance, CA |
| A 117.0 12 | J Tang, Leland HS, San Jose, CA | A 127.5 10 | F Ke, Math Zoom, Tustin, CA |
| A 118.5 11 | J Chen, Lynbrook HS, San Jose, CA | A 141.0 11 | T Jin, Westlake HS, Westlake Village, CA |
| A 120.0 11 | T Chu, Lynbrook HS, San Jose, CA | | |



2009 Math Olympiad Summer Program, University of Nebraska-Lincoln, on a test day.

STUDENT DISTINGUISHED HONOR ROLL

UNITED STATES

AMC 10 A&B

This Student Distinguished Honor Roll includes AMC 10 A&B participants from United States Schools who score **133.5** or above on the AMC 10 A or **141.0** or above on the AMC 10 B. It is based on 1% of the top scoring students. An Honor Roll Pin and a certificate are awarded to these contestants. The listing is by individual score in each region.

REGION 0

CONNECTICUT

A 141.0 9 C Yang, Guilford HS, Guilford, CT

MASSACHUSETTS

A 139.5 9 A Chiao, Acton-Boxborough Regional HS, Acton, MA
A 150.0 8 D Fink, Acton-Boxborough Regional HS, Acton, MA
A 141.0 9 M Ma, Acton-Boxborough Regional HS, Acton, MA
A 138.0 10 B Waters, Andover HS, Andover, MA
B 150.0 10 P Bang, Phillips Academy, Andover, MA
A 150.0 10 J Chen, Phillips Academy, Andover, MA
B 150.0 10 J Koh, Phillips Academy, Andover, MA
A 135.0 9 K Yonwoo, Phillips Academy, Andover, MA
A 150.0 9 Y Chen, Bedford HS, Bedford, MA
A 136.5 9 H Choi, Belmont HS, Belmont, MA
A 133.5 9 C Alex Barton, Boston Univ Academy, Boston, MA
A 133.5 10 T Mcclintock, Canton HS, Canton, MA
A 150.0 10 D Cheng, Williston Northampton Sch, Easthampton, MA
A 135.0 10 J Min, Groton Sch, Groton, MA
B 144.0 9 M Kim, Adv. Counseling & Tutoring Ctr, Lexington, MA
B 145.5 8 H Shen, Clarke MS, Lexington, MA
A 139.5 7 J Tidor, Clarke MS, Lexington, MA
B 150.0 8 P Zhang, Clarke MS, Lexington, MA
A 144.0 8 A Zhou, Clarke MS, Lexington, MA
B 141.0 10 H Kang, Lexington HS, Lexington, MA
B 145.5 9 J Li, Lexington HS, Lexington, MA
A 138.0 9 J Li, Lexington HS, Lexington, MA
A 141.0 9 K Wen, Lexington HS, Lexington, MA
A 133.5 10 E Wong, Lexington HS, Lexington, MA
A 138.0 9 A Zhang, Lexington HS, Lexington, MA
A 139.5 10 W Cheung, Longmeadow HS, Longmeadow, MA
A 133.5 10 A Jermyn, Longmeadow HS, Longmeadow, MA
B 144.0 10 B Kong, Milton Academy, Milton, MA
B 150.0 10 D Bandarage, Russian Sch of Mathematics, Newton, MA
A 145.5 8 C Chen, Newton North HS, Newtonville, MA
A 133.5 9 C Ellison, Newton North HS, Newtonville, MA
A 144.0 10 A Kim, Roxbury Latin Sch, West Roxbury, MA
A 138.0 10 J Trabucco, Roxbury Latin Sch, West Roxbury, MA

NEW HAMPSHIRE

B 144.0 9 A Murali, Bishop Brady HS, Concord, NH
B 144.0 9 C Ellison, Idea Math, Exeter, NH
A 135.0 10 D Bian, Phillips Exeter Academy, Exeter, NH
A 135.0 9 M Eric, Phillips Exeter Academy, Exeter, NH
A 135.0 9 K Huang, Phillips Exeter Academy, Exeter, NH
A 135.0 10 K Hur, Phillips Exeter Academy, Exeter, NH
A 138.0 10 G Kim, Phillips Exeter Academy, Exeter, NH
A 150.0 10 A Krueyatidee Phillips Exeter Academy, Exeter, NH
A 150.0 9 Y Kwon, Phillips Exeter Academy, Exeter, NH
A 144.0 10 H Li, Phillips Exeter Academy, Exeter, NH
A 136.5 9 R Wen Wampler, Phillips Exeter Academy, Exeter, NH
A 150.0 10 S Zheng, Phillips Exeter Academy, Exeter, NH
A 138.0 10 L Thilagar, Hollis/Brookline HS, Hollis, NH

PENNSYLVANIA

A 144.0 10 S Patel, Liberty HS, Bethlehem, PA
A 150.0 9 J Bierema, Philad Mtngmry Chrstn Ac, Erdenheim, PA

B 145.5 9 M Rauen, Pennsbury HS East, Fairless Hills, PA
A 144.0 9 K Mao, the Haverford Sch, Haverford, PA
B 144.0 9 H Li, Immaculata Univ, Immaculata, PA
B 150.0 10 B Clark, Penn Manor HS, Millersville, PA
B 150.0 8 S Farhangi, Penn State Univ, New Kensington, PA
B 144.0 10 Q An, Perkiomen Sch, Pennsburg, PA
B 144.0 10 Y Cheng, Perkiomen Sch, Pennsburg, PA
B 150.0 9 J Bae, Winchester Thurston HS, Pittsburgh, PA
A 138.0 9 J Bae, Winchester Thurston HS, Pittsburgh, PA

RHODE ISLAND

A 135.0 9 S LamontagneBarrington HS, Barrington, RI
A 133.5 9 D Lee, Portsmouth Abbey Sch, Portsmouth, RI

VERMONT

A 141.0 9 K Wang, South Burlington HS, South Burlington, VT
A 138.0 8 C Yu, South Burlington HS, South Burlington, VT

REGION 1

NEW JERSEY

A 138.0 7 J Cai, Ridge HS, Basking Ridge, NJ
B 141.0 9 Z Zhao, Cherry Hill HS East, Cherry Hill, NJ
A 144.0 9 P Ai, East Brunswick HS, E Brunswick, NJ
A 150.0 8 E Schneider, Freehold HS, Freehold, NJ
A 150.0 9 A Cai, Academy Adv Sci & Tech, Hackensack, NJ
B 141.0 7 J Cai, Academy Adv Sci & Tech, Hackensack, NJ
A 133.5 10 A Radek, Academy Adv Sci & Tech, Hackensack, NJ
A 138.0 9 L Rao, Academy Adv Sci & Tech, Hackensack, NJ
A 144.0 10 C Roth, Academy Adv Sci & Tech, Hackensack, NJ
B 150.0 10 M Tan, Academy Adv Sci & Tech, Hackensack, NJ
A 144.0 10 M Tan, Academy Adv Sci & Tech, Hackensack, NJ
A 144.0 10 A Wang, Academy Adv Sci & Tech, Hackensack, NJ
A 150.0 9 A Zhu, Academy Adv Sci & Tech, Hackensack, NJ
A 133.5 10 S Lee, Lawrenceville Sch, Lawrenceville, NJ
A 139.5 9 J Hong, Livingston HS, Livingston, NJ
A 133.5 10 A Ayvazov, Paramus HS, Paramus, NJ
A 133.5 10 C Yan, W Windsor Plainsboro HS-N, Plainsboro, NJ
A 139.5 9 S Shahidain, Princeton HS, Princeton, NJ
A 139.5 9 A Adhikari, W Windsor-Plainsboro HSS, Princeton Junction, NJ
A 144.0 8 A Clifton, W Windsor-Plainsboro HS S, Princeton Junction, NJ
A 138.0 9 P Ku, W Windsor-Plainsboro HS S, Princeton Junction, NJ
B 150.0 10 A Qu, W Windsor-Plainsboro HS S, Princeton Junction, NJ
A 144.0 10 M Tran, W Windsor-Plainsboro HS S, Princeton Junction, NJ
B 144.0 10 M Wu, W Windsor-Plainsboro HS S, Princeton Junction, NJ
A 145.5 9 E Yang, W Windsor-Plainsboro HS S, Princeton Junction, NJ
B 145.5 9 E Yang, W Windsor-Plainsboro HS S, Princeton Junction, NJ

NEW YORK

A 150.0 10 C Gu, Benjamin Cardozo HS, Bayside, NY
A 144.0 9 M Wienreich, Bronx HS of Sci, Bronx, NY
A 135.0 10 F Sun, Shenendehowa HS East, Clifton Park, NY
B 150.0 8 B Moon, Manhasset HS, Manhasset, NY
B 144.0 10 J Kim, Saint Anthonys HS, Melville, NY
A 144.0 8 A Arslan, Hunter College HS, New York, NY
A 150.0 10 Z Bohao, Hunter College HS, New York, NY
A 136.5 9 M Boppana, Hunter College HS, New York, NY

Student Distinguished Honor Roll

AMC 10 A&B (United States), Continued

A 150.0 10 K Chen, Hunter College HS, New York, NY
 A 133.5 8 W Ha, Hunter College HS, New York, NY
 A 138.0 9 E Mannes, Hunter College HS, New York, NY
 A 141.0 10 K Rao, Hunter College HS, New York, NY
 A 144.0 9 A Sherlock, Hunter College HS, New York, NY
 A 141.0 8 R Zou, Hunter College HS, New York, NY
 B 144.0 10 M Beckman, Stuyvesant HS, New York, NY
 B 144.0 9 G Chau, Stuyvesant HS, New York, NY
 A 138.0 9 G Chau, Stuyvesant HS, New York, NY
 A 144.0 10 L Chen, Stuyvesant HS, New York, NY
 A 144.0 10 W Handte, Stuyvesant HS, New York, NY
 A 136.5 10 Y Lee, Stuyvesant HS, New York, NY
 B 150.0 10 D Mendelsohn, Stuyvesant HS, New York, NY
 B 145.5 10 J Park, Stuyvesant HS, New York, NY
 A 133.5 9 K Peng, Stuyvesant HS, New York, NY
 B 144.0 9 G Wu, Stuyvesant HS, New York, NY
 A 144.0 10 K Zhou, Stuyvesant HS, New York, NY
 A 138.0 10 C Zhu, Stuyvesant HS, New York, NY
 B 150.0 8 M Babbitt, Albany Area Math Circle, Niskayuna, NY
 B 144.0 10 S Smith, Albany Area Math Circle, Niskayuna, NY
 A 138.0 10 S Smith, Albany Area Math Circle, Niskayuna, NY
 A 141.0 9 W Smith, Albany Area Math Circle, Niskayuna, NY
 A 145.5 5 A Liu, Penfield SHS, Penfield, NY
 A 138.0 10 S Cho, Emma Willard Sch, Troy, NY

A 150.0 9 R Bajaj, Wilson HS, Florence, SC
 B 150.0 10 W Zhang, Academic Magnet HS, North Charleston, SC
 A 144.0 10 W Zhang, Academic Magnet HS, North Charleston, SC

VIRGINIA

A 150.0 10 C Au, Thomas Jefferson HS Sci/Tec, Alexandria, VA
 A 144.0 10 J Baek, Thomas Jefferson HS Sci/Tec, Alexandria, VA
 A 138.0 9 A Chen, Thomas Jefferson HS Sci/Tec, Alexandria, VA
 A 139.5 10 D Garg, Thomas Jefferson HS Sci/Tec, Alexandria, VA
 A 150.0 10 A Hood, Thomas Jefferson HS Sci/Tec, Alexandria, VA
 A 144.0 10 S Kim, Thomas Jefferson HS Sci/Tec, Alexandria, VA
 A 150.0 9 M Lee, Thomas Jefferson HS Sci/Tec, Alexandria, VA
 A 138.0 9 W Qian, Thomas Jefferson HS Sci/Tec, Alexandria, VA
 A 139.5 9 S Sohn, Thomas Jefferson HS Sci/Tec, Alexandria, VA
 A 138.0 8 A Dalzell, Longfellow MS, Falls Church, VA
 A 135.0 8 B Shi, Longfellow MS, Falls Church, VA
 A 138.0 7 V Xia, Longfellow MS, Falls Church, VA
 B 144.0 10 X Guo, Harrisonburg HS, Harrisonburg, VA
 A 138.0 10 X Guo, Harrisonburg HS, Harrisonburg, VA
 A 150.0 10 J Lee, Langley HS, Mclean, VA
 B 150.0 10 J Kong, Governors Sch, Richmond, VA
 B 144.0 8 T Lee, Best Academy, Springfield, VA
 A 136.5 8 B Pang, Kilmer MS, Vienna, VA

WEST VIRGINIA

A 138.0 10 T Liu, Morgantown HS, Morgantown, WV
 A 139.5 7 B Taylor, Morgantown HS, Morgantown, WV

REGION 2

MARYLAND

A 138.0 10 K Chin, Walter Johnson HS, Bethesda, MD
 A 144.0 9 L Hamilton, Eleanor Roosevelt HS, Greenbelt, MD
 A 135.0 8 A Smith, Milton M Somers MS, La Plata, MD
 A 133.5 9 D Sun, Poolesville HS, Poolesville, MD
 A 135.0 10 R Brown, Thomas S Wootton HS, Rockville, MD
 B 145.5 10 C Argue, Montgomery Blair HS, Silver Spring, MD
 B 150.0 9 B Lowenstein, Montgomery Blair HS, Silver Spring, MD
 A 139.5 8 B Ma, Takoma Park MS, Silver Spring, MD
 A 138.0 8 C Pasternak, Takoma Park MS, Silver Spring, MD
 A 150.0 8 S Zbarsky, Takoma Park MS, Silver Spring, MD

NORTH CAROLINA

A 138.0 9 A Yang, Cary Academy, Cary, NC
 B 150.0 8 Y Lee, Davis Drive MS, Cary, NC
 B 150.0 7 R Li, Davis Drive MS, Cary, NC
 A 133.5 10 J Duan, Green Hope HS, Cary, NC
 A 138.0 10 Y Agrawal, Panther Creek HS, Cary, NC
 B 150.0 8 J An, West Cary MS, Cary, NC
 A 150.0 10 G Symon, Chapel Hill HS, Chapel Hill, NC
 A 139.5 8 Y Wang, Guy Phillips MS, Chapel Hill, NC
 B 145.5 9 E Shen, Myers Park HS, Charlotte, NC
 A 138.0 10 D Lucia, Providence Day Sch, Charlotte, NC
 A 150.0 9 T Lu, Early College at Guilford, Greensboro, NC
 A 144.0 10 C Hong, Junius H Rose HS, Greenville, NC
 A 139.5 10 M Bai, Enloe Magnet HS, Raleigh, NC
 A 133.5 10 A Singh, Enloe Magnet HS, Raleigh, NC
 A 150.0 9 N Tobey, Enloe Magnet HS, Raleigh, NC
 B 144.0 9 L Zheng, Enloe Magnet HS, Raleigh, NC
 A 150.0 8 C Deng, Ligon Gt Magnet MS, Raleigh, NC
 B 150.0 8 Z Gao, North Carolina State Univ, Raleigh NC
 A 135.0 7 S Luo, Hanes MS, Winston Salem, NC
 A 133.5 9 V Vachharajani, RJ Reynolds HS, Winston Salem, NC
 B 150.0 10 B Taylor, Wake Forest Univ, Winston-Salem, NC

SOUTH CAROLINA

A 144.0 9 C Cate, A C Flora HS, Columbia, SC
 A 144.0 10 S Price, A C Flora HS, Columbia, SC

REGION 3

ALABAMA

B 144.0 8 Y Zeng, Mist Academy, Birmingham, AL
 A 144.0 10 X Guo Xue, Hoover HS, Hoover, AL
 A 133.5 10 S Jang, Vestavia Hills HS, Vestavia Hills, AL

FLORIDA

B 150.0 10 Y Chen, Florida Atlantic Univ, Boca Raton, FL
 A 150.0 10 M Rodriguez, Mater Acad Charter Mid/HS, Hialeah Gardens, FL
 B 150.0 10 K Krehbiel, West Shore Jr-Sr HS, Melbourne, FL
 B 150.0 9 A Grebe, Pine View Sch, Osprey, FL
 A 145.5 8 A Katsевич, Jackson Heights MS, Oviedo, FL
 B 145.5 10 S Tasnim, Seminole HS, Sanford, FL
 A 144.0 10 S Tasnim, Seminole HS, Sanford, FL
 A 136.5 10 L Wang, Lawton Chiles HS, Tallahassee, FL

GEORGIA

B 144.0 10 A Abid, Walton HS, Marietta, GA
 B 144.0 7 E Park, Walton HS, Marietta, GA

REGION 4

INDIANA

B 150.0 9 Y Homma, Carmel HS, Carmel, IN
 B 150.0 9 L Ji, Carmel HS, Carmel, IN
 A 135.0 9 T Ming, Carmel HS, Carmel, IN
 B 144.0 9 R Qian, Carmel HS, Carmel, IN
 B 144.0 7 D Liang, Creekside MS, Carmel, IN
 A 138.0 9 M Stephens, North Central HS, Indianapolis, IN
 B 150.0 10 R Ni, Park Tudor Sch, Indianapolis, IN
 A 138.0 10 R Ni, Park Tudor Sch, Indianapolis, IN
 A 150.0 10 J Shen, Park Tudor Sch, Indianapolis, IN
 A 139.5 7 Y Homma, Sycamore Sch, Indianapolis, IN
 A 136.5 10 F Chen, Penn HS, Mishawaka, IN
 A 138.0 8 A Barksdale, Honey Creek MS, Terre Haute, IN

Student Distinguished Honor Roll

AMC 10 A&B (United States), Continued

B 141.0 9 A Keiser, Terre Haute South Vigo HS, Terre Haute, IN
 A 144.0 7 M Sellke, Harrison HS, West Lafayette, IN
 A 144.0 10 M Prabhu, West Lafayette HS, West Lafayette, IN

MICHIGAN

A 135.0 10 B Froehlich, Greenhills Sch, Ann Arbor, MI
 A 138.0 10 D Wu, Huron HS, Ann Arbor, MI
 B 144.0 10 R Jia, Detroit Country Day Sch, Beverly Hills, MI
 B 150.0 9 D Lu, Detroit Country Day Sch, Beverly Hills, MI
 B 150.0 10 A Yuan, Detroit Country Day Sch, Beverly Hills, MI
 A 138.0 10 M Lhota, Wylie E Groves HS, Beverly Hills, MI
 A 136.5 9 P Huang, Northville HS, Northville, MI
 A 138.0 8 M Yu, Athens HS, Troy, MI
 A 135.0 8 N Consul, ICAE, Troy, MI
 A 144.0 8 H Jain, ICAE, Troy, MI
 B 144.0 9 A Chen, Troy HS, Troy, MI
 A 138.0 9 A Chen, Troy HS, Troy, MI
 A 138.0 10 L Chen, Troy HS, Troy, MI
 B 150.0 9 R He, Troy HS, Troy, MI
 A 138.0 10 S Kim, Troy HS, Troy, MI
 B 150.0 10 M Liang, Troy HS, Troy, MI
 A 144.0 10 M Liang, Troy HS, Troy, MI

OHIO

A 141.0 10 J Kohl, Beaver creek HS, Beavercreek, OH
 B 144.0 10 B Fang, Centerville HS, Centerville, OH
 A 141.0 8 M Tan, William Mason HS, Mason, OH
 B 144.0 10 N Taylor, Pickerington Central HS, Pickerington, OH
 A 144.0 8 S Dogra, Ottawa Hills HS, Toledo, OH

REGION 5

ARKANSAS

A 138.0 10 D Ye, Central HS, Little Rock, AR

IOWA

A 144.0 10 L Chen, Ames Community Sch District, Ames, IA
 B 144.0 10 L Chen, Ames Community Sch District, Ames, IA
 A 145.5 10 B Chen, West SHS, Iowa City, IA

KANSAS

A 133.5 10 P Goodwin, Shawnee Mission S. HS, Shawnee Mission, KS
 A 138.0 6 S Narayanan, Blue Valley HS, Stilwell, KS
 A 139.5 9 P Kota, the Independent Sch, Wichita, KS

MINNESOTA

A 138.0 10 W Tao, Mounds View HS, Arden Hills, MN
 A 138.0 10 L Johnson, Eagan HS, Eagan, MN
 A 138.0 7 S Stankey, Providence Academy, Plymouth, MN
 A 144.0 10 L Lee, Wayzata HS, Plymouth, MN

NEBRASKA

A 138.0 10 B Sangwon, Mt Michael Benedictine HS, Elkhorn, NE
 A 144.0 10 R Zhang, Lincoln East HS, Lincoln, NE

NORTH DAKOTA

A 135.0 9 P Brockman, Red River HS, Grand Forks, ND

OKLAHOMA

A 133.5 8 J Wu, Whittier MS, Norman, OK

WISCONSIN

A 138.0 9 L Xu, James Madison Memorial HS, Madison, WI
 A 136.5 10 M Yang, James Madison Memorial HS, Madison, WI
 A 144.0 10 S Kodali, West HS, Madison, WI
 A 138.0 9 A Shin, West HS, Madison, WI
 B 150.0 10 K Stankowski, Mosinee HS, Mosinee, WI

REGION 6

ILLINOIS

A 133.5 9 G Zinser, John Hersey HS, Arlington Hgts, IL
 B 150.0 10 C Du, Univ of Chicago Laboratory HS, Chicago, IL
 A 139.5 7 R Jagadeesan, Avery Coonley Sch, Downers Grove, IL
 A 138.0 9 A Kalinich, Glenbard West HS, Glen Ellyn, IL
 A 133.5 10 D Hwang, Sabio Academy, Glenview, IL
 A 133.5 9 W Guan, Naperville North HS, Naperville, IL
 A 139.5 9 S Yuan, Naperville North HS, Naperville, IL
 A 144.0 10 B Mildenhall, Oak Park & River Forest HS, Oak Park, IL
 A 138.0 10 M Chen, Vernon Hills HS, Vernon Hills, IL
 B 144.0 9 A Wang, New Trier HS, Winnetka, IL

MISSOURI

A 135.0 10 H Cao, Parkway Central HS, Chesterfield, MO
 B 144.0 10 M Zhao, Parkway South HS, Manchester, MO
 A 150.0 10 S Lite, Ladue Horton Watkins HS, St Louis, MO
 A 144.0 8 R Liu, Ladue Horton Watkins HS, St Louis, MO
 A 150.0 8 M Schindler, Ladue Horton Watkins HS, St Louis, MO
 A 144.0 8 V Wang, Ladue Horton Watkins HS, St Louis, MO

TENNESSEE

A 145.5 10 B White, Aaron Academy, Hendersonville, TN
 A 133.5 10 J Schafer, Hume Fogg Academic HS, Nashville, TN
 A 138.0 8 W Tidwell, Montgomery Bell Academy, Nashville, TN

REGION 7

TEXAS

A 144.0 7 S Chen, Spicewood Academy, Austin, TX
 B 145.5 9 A Ilic, Westlake HS, Austin, TX
 B 150.0 9 K Tian, Westwood HS, Austin, TX
 A 150.0 9 K Li, A & M Consolidated HS, College Station, TX
 A 144.0 10 C Mcintyre, Flour Bluff HS, Corpus Christi, TX
 A 135.0 9 Z Zhu, Richard King HS, Corpus Christi, TX
 B 145.5 9 B Ferguson, Ferguson Homeschool, Dallas, TX
 A 141.0 9 B Ferguson, Ferguson Homeschool, Dallas, TX
 A 150.0 9 T Ham, Highland Park HS, Dallas, TX
 A 133.5 9 L Lin, Harmony Sch of Excellence, Houston, TX
 A 136.5 7 S Seethepallis, Seven Lakes HS, Katy, TX
 A 144.0 10 N Eto, Options In Education HS, Mcallen, TX
 A 141.0 10 A Liao, Clark HS, Plano, TX
 A 135.0 8 M Hwang, Jasper HS, Plano, TX
 A 150.0 9 H Zhao, Jasper HS, Plano, TX
 A 144.0 9 J Zhu, Jasper HS, Plano, TX
 A 141.0 8 K Chang, Qd Academy, Plano, TX
 A 150.0 4 M Ma, Wyatt Elementary, Plano, TX
 B 145.5 8 J Park, San Marcos Baptist Academy, San Marcos, TX
 A 150.0 10 K Chen, First Colony MS, Sugar Land, TX
 A 150.0 8 B Shen, First Colony MS, Sugar Land, TX
 A 150.0 8 L Shen, First Colony MS, Sugar Land, TX
 A 150.0 8 L Wu, I H Kempner HS, Sugar Land, TX

REGION 8

ARIZONA

A 150.0 7 J Brakensiek, Veritas Home Sch, Tempe, AZ
 A 144.0 8 J Sloane, Sonoran Sci Academy, Tucson, AZ
 A 150.0 9 R Spence, Sonoran Sci Academy, Tucson, AZ

COLORADO

A 150.0 10 B Alpert, Fairview HS, Boulder, CO
 A 141.0 9 A Black, Fairview HS, Boulder, CO

Student Distinguished Honor Roll

AMC 10 A&B (United States), Continued

A 133.5 7 A Soh, Fairview HS, Boulder, CO
 A 144.0 10 C Xu, Fairview HS, Boulder, CO
 A 135.0 6 J Zhang, Fairview HS, Boulder, CO
 A 135.0 9 T Kim, Cherry Creek HS, Englewood, CO
 A 141.0 9 H Suh, Heritage Christian Acad, Fort Collins, CO
 A 144.0 10 T Scheevel, Fruita Monument HS, Fruita, CO

GUAM

A 138.0 9 X Hua, Saint Johns Sch, Tumon Bay, Guam
 A 139.5 10 A Li, Saint Johns Sch, Tumon Bay, Guam

HAWAII

A 139.5 10 R Chang, Iolani Sch, Honolulu, HI
 A 138.0 9 M Kwock, Iolani Sch, Honolulu, HI
 A 144.0 10 D Shigaki, Iolani Sch, Honolulu, HI
 B 150.0 8 Z Ma, Punahou Sch, Honolulu, HI

IDAHO

A 136.5 10 S Cheng, Moscow SHS, Moscow, ID

NEVADA

A 141.0 9 F Liu, Davidson Academy of Nevada, Reno, NV

OREGON

A 138.0 9 E Davis, South Eugene HS, Eugene, OR
 A 133.5 9 C Ren, South Eugene HS, Eugene, OR
 A 138.0 10 V Shiv, Catlin Gabel Sch, Portland, OR
 A 135.0 10 J Semonsen, Oregon Episcopal Sch, Portland, OR
 A 138.0 10 R Dalal, Sunset HS, Portland, OR
 A 150.0 10 Y Wang, Sunset HS, Portland, OR

UTAH

A 138.0 10 D Asparouhov, West HS, Salt Lake City, UT
 A 150.0 10 R Yang, Waterford Sch, Sandy, UT

WASHINGTON

B 144.0 No Name, Thomas Jefferson HS, Auburn, WA
 A 138.0 8 A Chu, Bellevue HS, Bellevue, WA
 A 138.0 7 K Liu, Bellevue HS, Bellevue, WA
 A 144.0 6 K Yang, Bellevue HS, Bellevue, WA
 B 150.0 8 E Zhang, Bellevue HS, Bellevue, WA
 A 139.5 8 E Zhang, Bellevue HS, Bellevue, WA
 B 144.0 7 J Zhang, Bellevue HS, Bellevue, WA
 B 150.0 8 K Zhou, Bellevue HS, Bellevue, WA
 B 144.0 10 P Dewan, Interlake SHS, Bellevue, WA
 A 138.0 10 D Tsang, Interlake SHS, Bellevue, WA
 A 144.0 10 A Wang, Newport HS, Bellevue, WA
 B 144.0 9 Y Kato, Inglemoor SHS, Kenmore, WA
 B 144.0 10 Y Kato, Inglemoor SHS, Kenmore, WA
 A 135.0 10 E Antonio, Int'l Community Sch, Kirkland, WA
 A 138.0 7 O Goff, Home Sch, Olympia, WA
 A 135.0 7 N Auradkar, Redmond HS, Redmond, WA
 B 144.0 10 C Lim, Redmond HS, Redmond, WA
 A 138.0 10 C Lim, Redmond HS, Redmond, WA
 B 144.0 7 K Malkin, Redmond HS, Redmond, WA
 A 138.0 7 K Malkin, Redmond HS, Redmond, WA
 A 133.5 9 S Xu, Redmond HS, Redmond, WA
 A 144.0 10 A Morgan, Garfield HS, Seattle, WA
 A 141.0 10 Q Nguyen, Garfield HS, Seattle, WA
 A 144.0 7 D Wu, Lakeside Sch, Seattle, WA
 A 144.0 10 C Lien, Nathan Hale HS Seattle, WA

REGION 9

CALIFORNIA

A 135.0 10 S Park, Fairmont Preparatory Acad, Anaheim, CA
 A 135.0 10 D Windham, Menlo-Atherton HS, Atherton, CA
 A 144.0 7 A Lin, Berkeley Math Circle U of CA, Berkeley, CA
 A 133.5 8 N Whitlow, Berkeley Math Circle U of CA, Berkeley, CA
 A 133.5 10 J Christian, Viewpoint Sch, Calabasas, CA
 A 145.5 10 C Eur, Jesuit HS, Carmichael, CA
 B 150.0 10 Y Wang, Gretchen Whitney HS, Cerritos, CA
 A 139.5 10 Y Wang, Gretchen Whitney HS, Cerritos, CA
 B 150.0 10 J Wu, the Webb Schs, Claremont, CA
 A 138.0 10 V Arul, Homestead HS, Cupertino, CA
 A 135.0 9 C Bi, Homestead HS, Cupertino, CA
 A 138.0 10 K Shen, Monta Vista HS, Cupertino, CA
 B 150.0 9 A Goldberg, Goldberg Home Sch, Danville, CA
 A 133.5 9 A Goldberg, Goldberg Home Sch, Danville, CA
 A 150.0 8 J Kim, ECC Academy, Diamond Bar, CA
 B 141.0 9 K Marume, ECC Academy, Diamond Bar, CA
 B 150.0 8 S Yoo, ECC Academy, Diamond Bar, CA
 B 150.0 7 L Chen, Hopkins JHS, Fremont, CA
 A 144.0 8 D Choi, Hopkins JHS, Fremont, CA
 B 144.0 8 D Choi, Hopkins JHS, Fremont, CA
 B 141.0 8 A Ko, Hopkins JHS, Fremont, CA
 A 135.0 8 A Ko, Hopkins JHS, Fremont, CA
 B 144.0 9 A Lin, Irvington HS, Fremont, CA
 A 135.0 10 R Chen, Mission San Jose HS, Fremont, CA
 A 144.0 10 D Choi, Mission San Jose HS, Fremont, CA
 B 144.0 10 B Liu, Mission San Jose HS, Fremont, CA
 A 135.0 10 T Qin, Mission San Jose HS, Fremont, CA
 A 144.0 10 J Lee, Sunny Hills HS, Fullerton, CA
 A 133.5 10 T Shin, Sunny Hills HS, Fullerton, CA
 A 138.0 10 A Mao, Troy HS, Fullerton, CA
 A 138.0 10 A Ramirez, Troy HS, Fullerton, CA
 A 139.5 9 L Yao, Troy HS, Fullerton, CA
 A 144.0 9 J Kang, Avid Acad for Gifted Youth, Irvine, CA
 A 135.0 9 S Kanne, Avid Acad for Gifted Youth, Irvine, CA
 A 136.5 9 J Lan, Avid Acad for Gifted Youth, Irvine, CA
 B 150.0 10 J Li, Avid Acad for Gifted Youth, Irvine, CA
 B 144.0 10 A Ramirez, Avid Acad for Gifted Youth, Irvine, CA
 A 150.0 9 D Yang, Avid Acad for Gifted Youth, Irvine, CA
 A 144.0 7 D Yang, Avid Acad for Gifted Youth, Irvine, CA
 A 150.0 10 E Dinh, Univ HS, Irvine, CA
 B 150.0 9 J Kang, Univ HS, Irvine, CA
 B 150.0 9 D Zhi, Woodbridge HS, Irvine, CA
 A 135.0 9 W Spitzer, the Bishop's Sch, La Jolla, CA
 A 144.0 10 M Burks, BASIC, Los Altos, CA
 A 135.0 8 R Burks, BASIC, Los Altos, CA
 A 139.5 8 R Yoo, UCLA, Los Angeles, CA
 B 141.0 10 W Choi, Wilshire Academy, Los Angeles, CA
 A 135.0 8 J Chung, Wilshire Academy, Los Angeles, CA
 A 138.0 8 J Hwang, Wilshire Academy, Los Angeles, CA
 A 141.0 9 S Lee, Wilshire Academy, Los Angeles, CA
 A 135.0 8 M Holmstrom, Live Oak HS, Morgana Hill, CA
 A 139.5 8 D Ziegler, Forest Charter Sch, Nevada City, CA
 A 138.0 10 J Work, Harvard-Westlake Sch, North Hollywood, CA
 A 141.0 10 J Yao, Miramonte HS, Orinda, CA
 A 144.0 10 J Boyle, Henry M Gunn SHS, Palo Alto, CA
 A 144.0 10 A Qian, Henry M Gunn SHS, Palo Alto, CA
 A 139.5 10 B Zhang, Henry M Gunn SHS, Palo Alto, CA
 A 133.5 8 J Kim, Jordan (David Starr) MS, Palo Alto, CA
 A 133.5 7 G Lin, Jordan (David Starr) MS, Palo Alto, CA
 B 144.0 10 K Hu, Palo Alto SHS, Palo Alto, CA
 B 144.0 10 A Lin, Palo Alto SHS, Palo Alto, CA
 B 150.0 10 N Pinsker, Palo Alto HS, Palo Alto, CA

Student Distinguished Honor Roll

AMC 10 A&B (United States), Continued

| | | | | | |
|---------|----|---|---------|----|--|
| B 144.0 | 8 | D Oh, Amador Valley HS, Pleasanton, CA | A 138.0 | 8 | W Lei, Miller MS, San Jose, CA |
| A 138.0 | 7 | E Chen, Harvest Park MS, Pleasanton, CA | A 139.5 | 8 | M Lin, Miller MS, San Jose, CA |
| A 144.0 | 7 | B Shimanuki, Harvest Park MS, Pleasanton, CA | A 144.0 | 8 | D Lou, Miller MS, San Jose, CA |
| A 144.0 | 10 | K Luo, Ivymax Pleasanton Learning Ctr, Pleasanton, CA | A 133.5 | 8 | L Tong, Miller MS, San Jose, CA |
| A 139.0 | 10 | K Daly, Palos Verdes Peninsula HS, Rolling Hills Estate, CA | A 150.0 | 8 | V Xu, Miller MS, San Jose, CA |
| A 144.0 | 8 | T Swayze, Canyon Crest Academy, San Diego, CA | B 144.0 | 9 | L Cheng, the Harker Sch, San Jose, CA |
| A 135.0 | 7 | P Gentili, Carmel Valley MS, San Diego, CA | A 150.0 | 9 | M Deng, the Harker Sch, San Jose, CA |
| A 135.0 | 10 | L Brown, Rancho Bernardo HS, San Diego, CA | A 141.0 | 9 | R Kosaraju, the Harker Sch, San Jose, CA |
| A 144.0 | 9 | D Hu, Rancho Bernardo HS, San Diego, CA | A 144.0 | 9 | R Rangan, the Harker Sch, San Jose, CA |
| A 138.0 | 9 | R Bhattacharjee, Torrey Pines HS, San Diego, CA | A 139.5 | 9 | K Siegel, the Harker Sch, San Jose, CA |
| A 139.0 | 10 | C Fu, Torrey Pines HS, San Diego, CA | A 144.0 | 8 | A Swaminathan the Harker Sch, San Jose, CA |
| A 135.0 | 9 | A Liao, Torrey Pines HS, San Diego, CA | A 144.0 | 9 | A Wu, the Harker Sch, San Jose, CA |
| A 144.0 | 9 | D Teng, Torrey Pines HS, San Diego, CA | A 144.0 | 9 | P Yang, the Harker Sch, San Jose, CA |
| A 138.0 | 9 | G Dug, Westview HS San Diego, CA | A 144.0 | 10 | J Li, St Margaret's Sch San Juan Capistrano, CA |
| A 144.0 | 10 | A Kulkarni, Archbishop Mitty HS, San Jose, CA | A 150.0 | 10 | A Lu, Aragon HS, San Mateo, CA |
| B 145.0 | 10 | B Tran, Archbishop Mitty HS, San Jose, CA | A 150.0 | 10 | A Saxena, Aragon HS, San Mateo, CA |
| A 136.0 | 10 | W Choi, Lynbrook HS, San Jose, CA | A 133.5 | 8 | E Wang, Dougherty Valley HS, San Ramon, CA |
| A 150.0 | 9 | C Day, Lynbrook HS, San Jose, CA | A 139.5 | 8 | Y Li, Rincon Valley MS, Santa Rosa, CA |
| A 144.0 | 10 | K Heh, Lynbrook HS, San Jose, CA | A 144.0 | 8 | J Chiang, Redwood MS, Saratoga, CA |
| B 150.0 | 8 | J Ho, Lynbrook HS, San Jose, CA | A 138.0 | 8 | A Chow, Redwood MS, Saratoga, CA |
| B 150.0 | 8 | W Lei, Lynbrook HS, San Jose, CA | A 150.0 | 10 | A Aggarwal, Saratoga HS, Saratoga, CA |
| B 150.0 | 9 | J Li, Lynbrook HS, San Jose, CA | A 138.0 | 10 | K Mu, Saratoga HS, Saratoga, CA |
| A 144.0 | 10 | A Lin, Lynbrook HS, San Jose, CA | A 138.0 | 9 | S Shankar, Saratoga HS, Saratoga, CA |
| B 145.0 | 10 | R Liu, Lynbrook HS, San Jose, CA | A 150.0 | 10 | L Short, Saratoga HS, Saratoga, CA |
| A 138.0 | 9 | A Ma, Lynbrook HS, San Jose, CA | A 150.0 | 9 | B Wai, Saratoga HS, Saratoga, CA |
| A 133.5 | 9 | K Rathi, Lynbrook HS, San Jose, CA | B 150.0 | 10 | D Wang, Saratoga HS, Saratoga, CA |
| A 133.5 | 9 | M Schorow, Lynbrook HS, San Jose, CA | B 144.0 | 10 | D Zeng, Saratoga HS, Saratoga, CA |
| A 144.0 | 9 | E Shen, Lynbrook HS, San Jose, CA | A 138.0 | 10 | D Zeng, Saratoga HS, Saratoga, CA |
| A 144.0 | 9 | K Vemulapalli, Lynbrook HS, San Jose, CA | A 144.0 | 9 | A Zhang, Saratoga HS, Saratoga, CA |
| A 144.0 | 8 | M Chi, Miller MS, San Jose, CA | B 145.0 | 10 | H Namgoong Lighthouse Academy, Torrance, CA |
| A 144.0 | 8 | J Ho, Miller MS, San Jose, CA | A 144.0 | 7 | M Wang, Mathnasium of Union City, Union City, CA |
| A 138.0 | 7 | J Huang, Miller MS, San Jose, CA | | | |



2009 MOSP Program, University of Nebraska - Lincoln
A MOSP student concentrating on a test.

STUDENT DISTINGUISHED HONOR ROLL

CANADA

AMC 12 A&B

This Student Distinguished Honor Roll includes AMC 12 A&B participants from Canadian Schools who score 117.0 or above on the AMC 12 A or 124.5 or above on the AMC 12 B. It is based on 1% of the top scoring students. An Honor Roll Pin and a certificate are awarded to these contestants. The listing is by individual score in each region.

REGION 10

ALBERTA

B 133.5 12 D Shi, Sir Winston Churchill HS, Calgary, AB
A 139.5 12 D Shi, Sir Winston Churchill HS, Calgary, AB
A 132.0 12 J Sun, Western Canada HS, Calgary, AB
A 132.0 12 X Zhai, Western Canada HS, Calgary, AB
B 136.5 9 M Sardarli, McKernan Sch, Edmonton, AB

BRITISH COLUMBIA

B 126.0 11 C Chen, Boston Academy, Coquitlam, BC
A 138.0 11 H Jang, Boston Academy, Coquitlam, BC
A 120.0 11 S Park, Boston Academy, Coquitlam, BC
B 126.0 11 S Park, Gleneagle SS, Coquitlam, BC
B 126.0 12 C Lee, Pinetree Secondary, Coquitlam, BC
B 138.0 11 J Zhou, Pinetree Secondary, Coquitlam, BC
A 124.5 12 A Jung, Walnut Grove SS, Langley, BC
B 132.0 11 S Song, The Core Academy, North Vancouver, BC
A 117.0 11 S Lee, Heritage Woods SS, Port Moody, BC
A 117.0 11 L Wang, Hugh McRoberts SS, Richmond, BC
A 118.5 12 S Kim, Pacific Academy, Surrey, BC
A 132.0 11 X Xu, Lord Byng SS, Vancouver, BC
A 126.0 12 J Chen Transition Program, Vancouver, BC
A 127.5 12 J Kim, Univ Hill SS, Vancouver, BC
A 139.5 11 Y Zhu, Univ Hill SS, Vancouver, BC
A 121.5 11 E Lee, West Vancouver SS, W Vancouver, BC
A 117.0 11 B Zhang, West Vancouver SS, W Vancouver, BC
B 129.0 11 J Jang, Mulgrave Sch, West Vancouver, BC

ONTARIO

A 126.0 11 Z Liu, Don Mills CI, Don Mills, ON
A 118.5 11 J Wang, Don Mills CI, Don Mills, ON
A 120.0 11 P Xu, Don Mills CI, Don Mills, ON

A 127.5 11 D Lee, Westdale SS, Hamilton, ON
A 132.0 11 C Sun, A B Lucas SS, London, ON
A 123.0 12 M Wong, A B Lucas SS, London, ON
A 129.0 10 W Choi, Elpis College, Mississauga Ontario, ON
B 150.0 12 E Chen, Olympiads Sch, North York, ON
A 136.5 11 R Chen, Olympiads Sch, North York, ON
B 150.0 11 F Guo Olympiads Sch, North York ON
B 129.0 12 X Guo, Olympiads Sch, North York, ON
A 121.5 12 Y Xie, Olympiads Sch, North York, ON
A 130.5 11 A Yi, Olympiads Sch, North York, ON
B 138.0 11 A Yi, Olympiads Sch, North York, ON
A 121.5 11 C Han, Bayview SS, Richmond Hill, ON
A 120.0 12 Z Wan, Agincourt CI, Scarborough, ON
B 126.0 12 M Wong, Central Elgin Collegiate Inst, St Thomas, ON
A 121.5 11 J Alman, Univ of Toronto Schs, Toronto, ON
A 126.0 11 J Schneider, Univ of Toronto Schs, Toronto, ON
B 144.0 11 J Schneider, Univ of Toronto Schs, Toronto, ON
A 127.5 11 J Zhou, Univ of Toronto Schs, Toronto, ON
A 123.0 11 J Zung, Univ of Toronto Schs, Toronto ON
B 127.5 12 S He, Waterloo CI, Waterloo, ON
A 144.0 6 A Song, Waterloo CIm, Waterloo, ON
A 121.5 12 Y Song, Waterloo CI, Waterloo, ON
A 127.5 12 F Ban, Vincent Massey SS, Windsor, ON
A 124.5 11 J Duyck, Vincent Massey SS, Windsor, ON
B 124.5 11 J Duyck, Vincent Massey SS, Windsor, ON
A 124.5 10 H Jjiang, Vincent Massey SS, Windsor, ON
A 118.5 12 W Wen, Vincent Massey SS, Windsor, ON

QUEBEC

A 126.0 12 N Lvov, Marianopolis College, Westmount, QC

SASKATCHEWAN

A 120.0 11 X Zhou, Walter Murray CI, Saskatoon, SK



2009 MOSP Program, University of Nebraska - Lincoln
Evan O'Dorney showcases his piano-playing skills at the MOSP talent show.

STUDENT DISTINGUISHED HONOR ROLL

CANADA

AMC 10 A&B

This Student Distinguished Honor Roll includes AMC 10 A&B participants from Canadian Schools who score 133.5 or above on the AMC 10 A or 141.0 or above on the AMC 10 B. It is based on 1% of the top scoring students. An Honor Roll Pin and a certificate are awarded to these contestants. The listing is by individual score in each region.

REGION 10

ALBERTA

- A 144.0 10 H Spink, Western Canada HS, Calgary, AB
- A 133.5 10 M Zhao, Western Canada HS, Calgary, AB
- A 150.0 9 M Sardarli, McKernan Sch, Edmonton, AB
- B 141.0 10 K Zhou, Old Scona Academic HS, Edmonton, AB

BRITISH COLUMBIA

- A 138.0 8 U Lim, Burnaby North SS, Burnaby, BC
- A 144.0 10 C Yuan, Burnaby North SS, Burnaby, BC
- A 144.0 8 R Huang, Semiahmoo SS, Surrey, BC
- A 144.0 10 A Gao, Sir Winston Churchill SS, Vancouver, BC
- A 141.0 9 R Cho, West Vancouver SS, W Vancouver, BC
- A 144.0 9 S Sun, West Vancouver SS, W Vancouver, BC
- A 133.5 10 Y Yuan, West Vancouver SS, W Vancouver, BC

ONTARIO

- B 144.0 10 S Wen, Sir John A MacDonald CI, Agincourt, ON
- A 150.0 10 J Zeng, Don Mills CI, Don Mills, ON
- A 138.0 9 J Cheng, Olympiads Sch, North York, ON
- B 150.0 9 M Guan, Olympiads Sch, North York, ON
- B 144.0 9 L Guo, Olympiads Sch, North York, ON
- A 150.0 9 B Wu, Olympiads Sch, North York, ON
- B 144.0 9 E Zhan, Olympiads Sch, North York, ON
- A 144.0 9 K Zhou, Olympiads Sch, North York, ON
- A 135.0 9 M Guan, Univ of Toronto Schs, Toronto, ON
- A 138.0 10 K Kim, Univ of Toronto Schs, Toronto, ON
- A 133.5 10 I Leith, Univ of Toronto Schs, Toronto, ON
- A 138.0 10 R Liu, Univ of Toronto Schs, Toronto, ON
- A 138.0 10 E Wong, Univ of Toronto Schs, Toronto, ON
- A 138.0 10 A Wu, Univ of Toronto Schs, Toronto, ON
- B 144.0 9 W Jay Young, Upper Canada College, Toronto, ON



2009 MOSP Program, University of Nebraska - Lincoln

At the talent show, several campers and graders alike proved that they were excellent singers.

STUDENT DISTINGUISHED HONOR ROLL

INTERNATIONAL

AMC 12 A&B

The AMC 12A International Student Distinguished Honor Roll includes participants from International Schools who score 117.0 or above on the AMC 12 A or 124.5 or above on the AMC 12 B. It is based on 1% of the top scoring students. An Honor Roll Pin and a certificate is awarded to these contestants. The listing is by individual score in each region.

REGION 11

CHINA

| | | | | |
|---------|---|--|----------------------------------|--|
| B 126.0 | 8 | Y Dehan, Afl MS to Jilin Univ, Changchun City | B 138.0 | L Chen, Afl HS to Renmin U of China |
| B 144.0 | 8 | Y Haolong, Afl MS to Jilin Univ, Changchun City | B 144.0 | 11 R Ding, Afl HS to Renmin U of China |
| B 138.0 | 11 | X Siyao, Afl MS to Jilin Univ, Changchun City | B 127.5 | 12 Y Guo, Afl HS to Renmin U of China |
| B 132.0 | 8 | W Zhifeng, Afl MS to Jilin Univ, Changchun City | B 126.0 | 12 W He, Afl HS to Renmin U of China |
| A 127.5 | 12 | C Chen, Hangzhou No 2 HS of Zhejiang Provin, Hangzhou | B 132.0 | 11 M Hu, Afl HS to Renmin U of China |
| B 130.5 | 11 | Y Gu, Hangzhou No 2 HS of Zhejiang Provin, Hangzhou | B 129.0 | 11 N Huang, Afl HS to Renmin U of China |
| B 129.0 | 11 | J Huang, Hangzhou No 2 HS of Zhejiang Provin, Hangzhou | B 150.0 | 10 Z Jin, Afl HS to Renmin U of China |
| A 117.0 | 12 | G Jin, Hangzhou No 2 HS of Zhejiang Provin, Hangzhou | B 126.0 | 12 C Li, Afl HS to Renmin U of China |
| B 138.0 | 11 | H Shi, Hangzhou No 2 HS of Zhejiang Provin, Hangzhou | B 126.0 | 10 M Li, Afl HS to Renmin U of China |
| A 150.0 | 12 | Q Wang, Hangzhou No 2 HS of Zhejiang Provin, Hangzhou | B 135.0 | 11 T Li, Afl HS to Renmin U of China |
| B 138.0 | 10 | Y Wang, Hangzhou No 2 HS of Zhejiang Provin, Hangzhou | B 139.5 | 12 X Li, Afl HS to Renmin U of China |
| A 145.5 | 12 | Y Wei, Hangzhou No 2 HS of Zhejiang Provin, Hangzhou | B 127.5 | 10 S Liang, Afl HS to Renmin U of China |
| A 126.0 | 12 | J Wu, Hangzhou No 2 HS of Zhejiang Provin, Hangzhou | B 124.5 | 10 Z Liu, Afl HS to Renmin U of China |
| A 130.5 | 12 | J Xu, Hangzhou No 2 HS of Zhejiang Provin, Hangzhou | B 144.0 | 12 L Pan, Afl HS to Renmin U of China |
| A 117.0 | 12 | W Yu, Hangzhou No 2 HS of Zhejiang Provin, Hangzhou | B 130.5 | 11 F Peng, Afl HS to Renmin U of China |
| A 144.0 | 12 | S Zhao, Hangzhou No 2 HS of Zhejiang Provin, Hangzhou | B 138.0 | 10 Y Shen, Afl HS to Renmin U of China |
| A 118.5 | 9 | W Liu, Mathoe Olympiad Sch, Nancun, Pan Yu | B 130.5 | 10 Q Shi, Afl HS to Renmin U of China |
| A 126.0 | 13 | A Longzheng, Mathoe Olympiad Sch, Nancun, Pan Yu | B 127.5 | 11 X Su, Afl HS to Renmin U of China |
| A 139.5 | 10 | J Yan, Mathoe Olympiad Sch, Nancun, Pan Yu | B 126.0 | 10 Y Sun, Afl HS to Renmin U of China |
| B 138.0 | 11 | M Yan, USA Daxue LC, Nanjing | B 124.5 | 11 Y Tang, Afl HS to Renmin U of China |
| B 145.5 | 12 | Z Cao, 2nd Afl HS of Chinese Eastern Norma, Shanghai | B 138.0 | 12 Y Teng, Afl HS to Renmin U of China |
| B 129.0 | 11 | B Deng, 2nd Afl HS of Chinese Eastern Norma, Shanghai | B 139.5 | 11 Q Wang, Afl HS to Renmin U of China |
| B 127.5 | 11 | L He 2nd Afl HS of Chinese Eastern Norma, Shanghai | B 132.0 | 11 Z Wang, Afl HS to Renmin U of China |
| B 126.0 | 11 | X He, 2nd Afl HS of Chinese Eastern Norma, Shanghai | B 126.0 | 11 D Xie, Afl HS to Renmin U of China |
| B 139.5 | 11 | S Jiang, 2nd Afl HS of Chinese Eastern Norma, Shanghai | B 126.0 | 10 N Xue, Afl HS to Renmin U of China |
| B 133.5 | 12 | X Jiang, 2nd Afl HS of Chinese Eastern Norma, Shanghai | B 138.0 | 11 Y Yang, Afl HS to Renmin U of China |
| B 144.0 | 11 | J Wu, 2nd Afl HS of Chinese Eastern Norma, Shanghai | B 144.0 | L Zen G, Afl HS to Renmin U of China |
| B 133.5 | 12 | J Wu, 2nd Afl HS of Chinese Eastern Norma, Shanghai | B 132.0 | 11 X Zhao, Afl HS to Renmin U of China |
| B 126.0 | 12 | X Wu, 2nd Afl HS of Chinese Eastern Norma, Shanghai | B 138.0 | 12 H Gao, Afl HS to Tsinghua Univ |
| B 138.0 | 11 | W Yu, 2nd Afl HS of Chinese Eastern Norma, Shanghai | B 135.0 | 12 W Mao, Afl HS to Tsinghua Univ |
| B 135.0 | 11 | J Zhang, 2nd Afl HS of Chinese Eastern Norma, Shanghai | B 130.5 | 11 B Rao, Experimental HS Afl to Beijing Norm |
| B 145.5 | 11 | T Zhang, 2nd Afl HS of Chinese Eastern Norma, Shanghai | B 127.5 | Q Yu, Experimental HS Afl to Beijing Norm |
| B 126.0 | 12 | Y Zhang, 2nd Afl HS of Chinese Eastern Norma, Shanghai | B 127.5 | 11 Z Chen, Fu Dan HS(Affiliated to Fu Dan Univ |
| B 132.0 | 12 | F Zhu, 2nd Afl HS of Chinese Eastern Norma, Shanghai | B 126.0 | 12 Y Feng, Fu Dan HS(Affiliated to Fu Dan Univ |
| B 126.0 | 11 | X Boli, Afl HS of S China Normal Univ | B 127.5 | 12 J Guo, Fu Dan HS(Affiliated to Fu Dan Univ |
| B 141.0 | 12 | J Chen, Afl HS of S China Normal Univ | B 126.0 | 12 R Chen, Harbin No 3 HS China |
| B 133.5 | 11 | P Chen, Afl HS of S China Normal Univ | B 127.5 | 12 L Tang, Harbin No 3 HS China |
| B 124.5 | Y Chen, Afl HS of S China Normal Univ | B 133.5 | 12 L Wang, Harbin No 3 HS China | |
| B 132.0 | 11 | Z Chen, Afl HS of S China Normal Univ | B 133.5 | 12 K Zhang, Harbin No 3 HS China |
| B 129.0 | S Feng, Afl HS of S China Normal Univ | B 133.5 | 12 M Zhang, Harbin No 3 HS China | |
| B 132.0 | 12 | Y Hu, Afl HS of S China Normal Univ | B 126.0 | 12 W Zhang, Harbin No 3 HS China |
| B 129.0 | L Li, Afl HS of S China Normal Univ | B 132.0 | 12 H Chen, HS Afl to Fudan Univ | |
| B 124.5 | M Li, Afl HS of S China Normal Univ | B 124.5 | 11 C Ni, HS Afl to Fudan Univ | |
| B 135.0 | 12 | Y Liang, Afl HS of S China Normal Univ | B 135.0 | 12 Y Ni, HS Afl to Fudan Univ |
| B 135.0 | 12 | B Luo, Afl HS of S China Normal Univ | B 141.0 | 12 J Wang, HS Afl to Fudan Univ |
| B 129.0 | J Xu, Afl HS of S China Normal Univ | B 129.0 | 11 Y Wei, HS Afl to Fudan Univ | |
| B 132.0 | 11 | Y Xue, Afl HS of S China Normal Univ | B 150.0 | 12 Y Xiong, HS Afl to Fudan Univ |
| B 126.0 | R Yuan, Afl HS of S China Normal Univ | B 130.5 | 11 J Xu, HS Afl to Fudan Univ | |
| B 138.0 | Z Zhuang, Afl HS of S China Normal Univ | B 126.0 | 12 Y Xuan, HS Afl to Fudan Univ | |
| B 135.0 | 11 | F Zou, Afl HS of S China Normal Univ | B 150.0 | 11 J Yang, HS Afl to Fudan Univ |
| B 127.5 | 12 | Y Duan, Afl HS to Peking Univ | B 126.0 | 11 H Zhang, HS Afl to Fudan Univ |
| B 129.0 | 11 | L Bingfeng, Afl HS to Renmin U of China | B 124.5 | 11 Z Zhu, HS Afl to Fudan Univ |
| | | | B 133.5 | 11 L Hong, HS Afl to Shanghai Jiao Tong |
| | | | B 132.0 | 11 J Jin, HS Afl to Shanghai Jiao Tong |
| | | | B 132.0 | 12 J Gao, HS Attached to Harbin Normal Univ |

Student Distinguished Honor Roll

AMC 12 A&B (International), Continued

B 144.0 12 T Hao, HS Attached to Harbin Normal Univ
 B 124.5 12 S Li, HS Attached to Harbin Normal Univ
 B 133.5 12 X Li, HS Attached to Harbin Normal Univ
 B 133.5 12 S Wang, HS Attached to Harbin Normal Univ
 B 126.0 12 Q Yang, HS Attached to Harbin Normal Univ
 B 126.0 12 S Zhu, HS Attached to Harbin Normal Univ
 B 130.5 12 W Li, Jiangxi Yingtan #1 HS-Beijing
 B 126.0 Q Chen, Nanjing Foreign Language Sch-Beijin
 B 144.0 C Lian, Nanjing Foreign Language Sch-Beijin
 B 138.0 12 J Mao, Nanjing Foreign Language Sch-Beijin
 B 133.5 B Ouyang, Nanjing Foreign Language Sch-Beijin
 B 135.0 J Qian, Nanjing Foreign Language Sch-Beijin
 B 141.0 D Shen, Nanjing Foreign Language Sch-Beijin
 B 132.0 W Xing, Nanjing Foreign Language Sch-Beijin
 B 126.0 L Yuan, Nanjing Foreign Language Sch-Beijin
 B 126.0 12 X Ma, No 2 HS Aff to Beijing Normal U
 B 132.0 11 J Nie, No 2 HS Aff to Beijing Normal U
 B 132.0 12 G Shiyuan, No 2 HS Aff to Beijing Normal U
 B 129.0 11 Z Zhao, No 2 HS Aff to Beijing Normal U
 B 129.0 11 L Cao, No. 3 HS of Wisco - Beijing
 B 127.5 12 Z Cheng, No. 3 HS of Wisco - Beijing
 B 127.5 12 S Li, No. 3 HS of Wisco - Beijing
 B 129.0 12 C Xu, No. 3 HS of Wisco - Beijing
 B 129.0 11 M Zhu, No. 3 HS of Wisco - Beijing
 B 126.0 M Chen, North-East Yucai Sch-Beijing
 B 132.0 11 B Chu, North-East Yucai Sch-Beijing
 B 132.0 11 B Deng, North-East Yucai Sch-Beijing
 B 138.0 11 M Guan, North-East Yucai Sch-Beijing
 B 132.0 X Guo, North-East Yucai Sch-Beijing
 B 126.0 C Jiang, North-East Yucai Sch-Beijing
 B 126.0 11 Q Jiang, North-East Yucai Sch-Beijing
 B 138.0 11 B Li, North-East Yucai Sch-Beijing
 B 132.0 P Li, North-East Yucai Sch-Beijing
 B 138.0 11 Y Li, North-East Yucai Sch-Beijing
 B 139.5 11 S Liu, North-East Yucai Sch-Beijing
 B 126.0 11 D Ma, North-East Yucai Sch-Beijing
 B 132.0 11 H Niu, North-East Yucai Sch-Beijing
 B 126.0 11 Z Shang, North-East Yucai Sch-Beijing
 B 132.0 11 T Shi, North-East Yucai Sch-Beijing
 B 135.0 11 Z Shuai, North-East Yucai Sch-Beijing
 B 127.5 11 X Si, North-East Yucai Sch-Beijing
 B 126.0 11 Z Song, North-East Yucai Sch-Beijing
 B 138.0 11 R Wang, North-East Yucai Sch-Beijing
 B 126.0 11 Z Wang, North-East Yucai Sch-Beijing
 B 138.0 11 B Xu, North-East Yucai Sch-Beijing
 B 126.0 11 X Xu, North-East Yucai Sch-Beijing
 B 126.0 11 G Zhang, North-East Yucai Sch-Beijing
 B 126.0 11 H Zhang, North-East Yucai Sch-Beijing
 B 126.0 M Zhang, North-East Yucai Sch-Beijing
 B 126.0 12 Z Zhao, North-East Yucai Sch-Beijing
 B 127.5 G Zhou, North-East Yucai Sch-Beijing
 B 127.5 11 J He, Shanghai HS
 B 124.5 11 Y Hu, Shanghai HS
 B 133.5 11 Y Jiang, Shanghai HS
 B 132.0 12 Y Jiang, Shanghai HS
 B 138.0 12 C Li, Shanghai HS
 B 141.0 11 Y Li, Shanghai HS
 B 126.0 11 Q Liu, Shanghai HS
 B 135.0 11 Z Liu, Shanghai HS
 B 129.0 11 Y Mao, Shanghai HS
 B 150.0 12 Y Wang, Shanghai HS
 B 133.5 11 Y Wang, Shanghai HS
 B 130.5 11 Y Wang, Shanghai HS
 B 124.5 11 L Xu, Shanghai HS
 B 129.0 11 D Zhang, Shanghai HS

B 138.0 12 Z Zhang, Shanghai HS
 B 129.0 11 Y Jin, Shanghai Gezhi HS
 B 126.0 12 J Ma, Shanghai Gezhi HS
 B 138.0 12 Y Meng, Shanghai Gezhi HS
 B 130.5 11 Z Wang, Shanghai Gezhi HS
 B 132.0 12 Z Xu, Shanghai Gezhi HS
 B 127.5 12 D Ding, Shanghai Mathematic MS-Beijing
 B 138.0 12 C Wei, Shanghai Mathematic MS-Beijing
 B 135.0 12 Y Feng, Shanghai Yan'An HS
 B 130.5 12 Y Ha, Shanghai Yan'An HS
 B 130.5 12 L Qiao, Shanghai Yan'An HS
 B 136.5 12 K Yang, Shanghai Yan'An HS
 B 124.5 12 Z Zhou, Shanghai Yan'An HS
 B 127.5 11 X Chen, Zhejiang Zhenhai MS
 B 124.5 11 C Hu, Zhejiang Zhenhai MS
 B 132.0 10 X Hu, Zhejiang Zhenhai MS
 B 132.0 11 L Li, Zhejiang Zhenhai MS
 B 138.0 10 L Lou, Zhejiang Zhenhai MS
 B 138.0 11 G Qiu, Zhejiang Zhenhai MS
 B 138.0 11 S Wu, Zhejiang Zhenhai MS
 B 129.0 11 Y Xu, Zhejiang Zhenhai MS
 B 126.0 11 H Ye, Zhejiang Zhenhai MS
 B 126.0 11 C Zhang, Zhejiang Zhenhai MS
 B 130.5 11 J Zhang, Zhejiang Zhenhai MS
 B 127.5 11 D Zhao, Zhejiang Zhenhai MS
 B 124.5 11 K Zheng, Zhejiang Zhenhai MS
 B 132.0 11 H Zhu, Zhejiang Zhenhai MS

CZECH REPUBLIC

A 118.5 11 J Lee, Int'l Sch of Prague, Prague

FINLAND

A 126.0 11 T Yoonm, the Anglo-American Sch of Moscow, Helsinki

GEORGIA

B 127.5 11 T Lezhava, Private Demirel College, Tbilisi

GREECE

A 123.0 12 T Mavrogordatos, Athens College, P.Psychico
 A 118.5 12 K Pappelis, Athens College, P.Psychico

HONG KONG

A 126.0 12 M Ng, Hong Kong Intn'l Sch, Tai Tam

KOREA

A 118.5 11 W Chae, Korean Minjok Leadership Acad, Kangwon
 A 124.5 11 D Choi, Korean Minjok Leadership Acad, Kangwon
 A 120.0 11 S Choi, Korean Minjok Leadership Acad, Kangwon
 A 123.0 11 M Han, Korean Minjok Leadership Acad, Kangwon
 A 121.5 12 S Hong, Korean Minjok Leadership Acad, Kangwon
 A 120.0 12 J Hwang, Korean Minjok Leadership Acad, Kangwon
 A 120.0 12 M Jang, Korean Minjok Leadership Acad, Kangwon
 A 124.5 12 J Jeon, Korean Minjok Leadership Acad, Kangwon
 A 120.0 11 W Kang, Korean Minjok Leadership Acad, Kangwon
 A 144.0 11 D Kim, Korean Minjok Leadership Acad, Kangwon
 A 117.0 11 H Kim, Korean Minjok Leadership Acad, Kangwon
 A 118.5 11 J Kim, Korean Minjok Leadership Acad, Kangwon
 A 130.5 12 Y Kim, Korean Minjok Leadership Acad, Kangwon
 A 121.5 11 Y Kim, Korean Minjok Leadership Acad, Kangwon
 A 123.0 11 Y Ko, Korean Minjok Leadership Acad, Kangwon
 A 118.5 11 E Lee, Korean Minjok Leadership Acad, Kangwon
 A 126.0 11 M Lee, Korean Minjok Leadership Acad, Kangwon
 A 129.0 11 H Lim, Korean Minjok Leadership Acad, Kangwon
 A 118.5 12 J Lim, Korean Minjok Leadership Acad, Kangwon
 A 129.0 11 Y Lim, Korean Minjok Leadership Acad, Kangwon
 A 120.0 11 G Noh, Korean Minjok Leadership Acad, Kangwon
 A 118.5 11 A Park, Korean Minjok Leadership Acad, Kangwon

Student Distinguished Honor Roll

AMC 12 A&B (International), Continued

| | | | | | |
|------------------|----|--|---------------|----|---|
| A 124.5 | 11 | H Park, Korean Minjok Leadership Acad, Kangwon | TAIWAN | | |
| A 120.0 | 11 | O Park, Korean Minjok Leadership Acad, Kangwon | A 118.5 | 11 | C Hsu, Taipei American Sch, Taipei |
| A 127.5 | 11 | S Park, Korean Minjok Leadership Acad, Kangwon | A 120.0 | 11 | J Ju, Aff HS of Nat'l Kaohsiung Normal Univ |
| A 120.0 | 11 | Y Park, Korean Minjok Leadership Acad, Kangwon | A 120.0 | 11 | K Tai, Aff HS of Nat'l Kaohsiung Normal Univ |
| B 133.5 | 12 | H Son, Korean Minjok Leadership Acad, Kangwon | A 117.0 | 11 | Y Tsai, Aff HS of Nat'l Kaohsiung Normal Univ |
| A 127.5 | 12 | H Son, Korean Minjok Leadership Acad, Kangwon | A 118.5 | 11 | S Zeng, Aff HS of Nat'l Kaohsiung Normal Univ |
| A 120.0 | 12 | S Song, Korean Minjok Leadership Acad, Kangwon | A 145.5 | 12 | Y Liu, Blisswisdom SHS |
| A 117.0 | 11 | Y Yang, Korean Minjok Leadership Acad, Kangwon | A 118.5 | 11 | H Chen, Changhua Ching Cheng HS |
| A 121.5 | 12 | J Yeom, Korean Minjok Leadership Acad, Kangwon | A 117.0 | 11 | W Chen, Changhua Ching Cheng HS |
| A 117.0 | 11 | H Yeon, Korean Minjok Leadership Acad, Kangwon | A 117.0 | 12 | K Hong, Changhua Ching Cheng HS |
| A 130.5 | 11 | C Yoon, Korean Minjok Leadership Acad, Kangwon | A 121.5 | 12 | M Hong, Changhua Ching Cheng HS |
| A 124.5 | 10 | S Cho, Epgy Korea Administrative Center, Seoul | A 118.5 | 11 | S Huang, Changhua Ching Cheng HS |
| A 117.0 | 12 | H Kim, Epgy Korea Administrative Center, Seoul | A 121.5 | 11 | Y Huang, Changhua Ching Cheng HS |
| A 127.5 | 10 | K Kim, Epgy Korea Administrative Center, Seoul | A 117.0 | 12 | Y Huang, Changhua Ching Cheng HS |
| A 118.5 | 12 | D Lee, Epgy Korea Administrative Center, Seoul | A 124.5 | 11 | Y Lai, Changhua Ching Cheng HS |
| A 123.0 | 11 | S Minsub, Epgy Korea Administrative Center, Seoul | A 129.0 | 11 | Y Pan, Changhua Ching Cheng HS |
| B 124.5 | 10 | S Oh, Epgy Korea Administrative Center, Seoul | A 117.0 | 11 | W Chang, Changhua County Changhua Art JHS |
| A 121.5 | 10 | S Oh, Epgy Korea Administrative Center, Seoul | A 121.5 | 12 | K Huang, Concordia MS |
| A 117.0 | 10 | J Park, Epgy Korea Administrative Center, Seoul | A 118.5 | 12 | M Kuo, Concordia MS |
| A 127.5 | 10 | Y Park, Epgy Korea Administrative Center, Seoul | A 129.0 | 11 | J Liao, Concordia MS |
| A 117.0 | 11 | R Song, Epgy Korea Administrative Center, Seoul | A 121.5 | 11 | I Chen, Feng Shang SHS |
| A 120.0 | 11 | H Lim, ICS of Seoul Korea, Seoul | A 117.0 | 11 | J Chen, Feng Shang SHS |
| B 132.0 | 10 | S Baik, Korean Gs Eval Assoc, Yeongdeungpo-Ku Seoul | A 118.5 | 11 | Y Chiu, Feng Shang SHS |
| A 123.0 | 10 | J Cho, Korean Gs Eval Assoc, Yeongdeungpo-Ku Seoul | A 121.5 | 11 | H Huang, Feng Shang SHS |
| A 118.5 | 11 | H Gang, Korean Gs Eval Assoc, Yeongdeungpo-Ku Seoul | A 121.5 | 11 | S Hung, Feng Shang SHS |
| B 139.0 | 10 | D Jin, Korean Gs Eval Assoc, Yeongdeungpo-Ku Seoul | A 123.0 | 11 | C Lee, Feng Shang SHS |
| A 121.5 | 11 | H Kim, Korean Gs Eval Assoc, Yeongdeungpo-Ku Seoul | A 121.5 | 11 | Y Chen, Fudan HS |
| A 118.5 | 10 | J Kim, Korean Gs Eval Assoc, Yeongdeungpo-Ku Seoul | A 121.5 | 11 | G Lai, Fudan HS |
| B 135.0 | 9 | E Lee, Korean Gs Eval Assoc, Yeongdeungpo-Ku Seoul | A 121.5 | 11 | Y Wang, Fudan HS |
| B 129.0 | 10 | J Lee, Korean Gs Eval Assoc, Yeongdeungpo-Ku Seoul | A 118.5 | 10 | H Yang, Ger-Jyh SHS |
| A 120.0 | 10 | K Lee, Korean Gs Eval Assoc, Yeongdeungpo-Ku Seoul | A 124.5 | 11 | Y Huang, Hsin-Chu Ho-Ming |
| A 130.5 | 11 | S Oh, Korean Gs Eval Assoc, Yeongdeungpo-Ku Seoul | A 120.0 | 12 | H Lee, Hsin-Chu Ho-Ming |
| B 130.5 | 11 | Y Song, Korean Gs Eval Assoc, Yeongdeungpo-Ku Seoul | A 120.0 | 11 | L Wang, Hua-Ching SHS |
| B 129.0 | 10 | I Choi, Hankuk Acad of Foreign Studies, Yongin Kyongkido | A 120.0 | 11 | S Huang, Hung Wen SHS |
| A 124.5 | 11 | J Lee, Hankuk Acad of Foreign Studies, Yongin Kyongkido | A 120.0 | 12 | C Yang, Kaohsiung Mun Tsoying SHS |
| A 120.0 | 10 | K Lee, Hankuk Acad of Foreign Studies, Yongin Kyongkido | A 144.0 | 9 | W Ko, Lanya JHS |
| MALAYSIA | | | A 121.5 | 9 | T Wang, Lanya JHS |
| A 120.0 | 12 | D Bahn, Int'l Sch of Kuala Lumpur, Kuala Lumpur | A 121.5 | 9 | C Lee, Li Lung Math Cram Sch |
| SINGAPORE | | | A 120.0 | 12 | Y Chen, Li-Ming HS |
| A 117.0 | 12 | K Lim Si Li, Catholic Junior College | A 129.0 | 10 | G Hung, Math-Yen Classroom |
| B 127.5 | 12 | W Lim, Hwa Chong Institution, HCI | A 127.5 | 12 | P Huang, Ming-Dao HS |
| B 129.0 | 11 | S Liu, Hwa Chong Institution, HCI | A 118.5 | 12 | Y Jhang Jian, Ming-Dao HS |
| B 124.5 | 10 | T Nie, Hwa Chong Institution, HCI | A 126.0 | 11 | S Lin, Ming-Dao HS |
| B 129.0 | 11 | C Quan, Hwa Chong Institution, HCI | A 126.0 | 12 | C Shih, Ming-Dao HS |
| B 129.0 | 12 | S Wang, Hwa Chong Institution, HCI | A 117.0 | 12 | Y Tsai, Ming-Dao HS |
| B 124.5 | 12 | Y Wang, Hwa Chong Institution, HCI | A 135.0 | 11 | Y Wei, Ming-Dao HS |
| B 126.0 | 9 | K Yan, Hwa Chong Institution, HCI | A 121.5 | 9 | Y Lin, Nanshan HS |
| B 126.0 | 12 | J Zhong, Hwa Chong Institution, HCI | A 117.0 | 11 | L Chen, Nathional Taichung First SHS |
| B 124.5 | 11 | H Nguyen Qui, Nat'l Junior College | A 120.0 | 12 | C Chi, Nathional Taichung First SHS |
| B 139.5 | 9 | Y Ang, Nus HS of Mathematics and Sci | A 118.5 | 12 | Y Chou, Nathional Taichung First SHS |
| A 117.0 | 11 | M Lee, Nus HS of Mathematics and Sci | A 126.0 | 11 | Y Jhang, Nathional Taichung First SHS |
| B 126.0 | 10 | W Lin, Nus HS of Mathematics and Sci | A 121.5 | 12 | K Lin, Nathional Taichung First SHS |
| B 127.5 | 10 | D Tan, Nus HS of Mathematics and Sci | A 117.0 | 12 | Y Lin, Nathional Taichung First SHS |
| A 117.0 | 12 | T Zhang, Nus HS of Mathematics and Sci | A 120.0 | 12 | J Liu, Nathional Taichung First SHS |
| B 129.0 | 10 | L Yao An, Raffles Institution | A 123.0 | 11 | Y Chou, Nat'l Assn of Sdt Lrng Ach Asmt(1) |
| B 126.0 | 10 | C Zhan Xiong, Raffles Institution | A 117.0 | 12 | S Huang, Nat'l Assn of Sdt Lrng Ach Asmt(1) |
| B 133.5 | 11 | S He, Raffles Junior College | A 126.0 | 12 | T Lin, Nat'l Assn of Sdt Lrng Ach Asmt(2) |
| B 127.5 | 11 | C Lee Yi Wei, Raffles Junior College | A 126.0 | 11 | H Tung, Nat'l Assn of Sdt Lrng Ach Asmt(2) |
| B 126.0 | 12 | J Li, Raffles Junior College | A 120.0 | 11 | Y Chang, Nat'l Changhua SHS |
| B 127.5 | 11 | H Tang, Raffles Junior College | A 139.5 | 11 | C Lin, Nat'l Changhua SHS |
| B 124.5 | 11 | Y Yushi, Raffles Junior College | A 117.0 | 11 | C Lin, Nat'l Changhua SHS |
| A 121.5 | 12 | B Qiang, St Andrews Junior College | A 123.0 | 12 | C Wen, Nat'l Changhua SHS |
| A 121.5 | 12 | Y Zhengzhi, St Andrews Junior College | A 126.0 | 11 | S Wan, Nat'l Hsinchu Com & Voc HS |
| A 120.0 | 12 | D Nguyen, Temasek Junior College | A 126.0 | 12 | H Cheng, Nat'l Hsinchu SHS |
| B 129.0 | 12 | N Trung Quan, Victoria Junior College | A 127.5 | 12 | K Hsu, Nat'l Hsinchu SHS |
| | | | A 120.0 | 12 | Y Huang, Nat'l Hsinchu SHS |

Student Distinguished Honor Roll

AMC 12 A&B (International), Continued

| | | | |
|------------|--------------------------------------|------------|---|
| A 117.0 11 | S Lin, Nat'l Hsinchu SHS | A 120.0 11 | W Chen, Nine-Nine Cult'l / Ed Foun. |
| A 132.0 11 | Y Lo, Nat'l Hsinchu SHS | A 132.0 11 | Y Chen, Nine-Nine Cult'l / Ed Foun. |
| A 120.0 11 | Y Lai, Nat'l Keelung Girls' SHS | A 126.0 11 | Y Chen, Nine-Nine Cult'l / Ed Foun. |
| A 118.5 12 | Y Li, Nat'l Keelung SHS | A 120.0 12 | Y Chen, Nine-Nine Cult'l / Ed Foun. |
| A 121.5 12 | Y Jeng, Nat'l Lan-Yang Girls' SHS | A 117.0 11 | Y Chen, Nine-Nine Cult'l / Ed Foun. |
| A 118.5 11 | S Ho, Nat'l Lin-Kan SHS | A 118.5 12 | Z Chen, Nine-Nine Cult'l / Ed Foun. |
| A 121.5 11 | H Lin, Nat'l Lo-Tung SHS | A 117.0 11 | W Cheng, Nine-Nine Cult'l / Ed Foun. |
| A 121.5 11 | K Luo, Nat'l Lo-Tung SHS | A 120.0 9 | S Chiang, Nine-Nine Cult'l / Ed Foun. |
| A 121.5 12 | C Chan, Nat'l Pei-Men SHS | A 126.0 11 | C Chih, Nine-Nine Cult'l / Ed Foun. |
| A 118.5 11 | C Hsu, Nat'l Pei-Men SHS | A 121.5 12 | S Chiu, Nine-Nine Cult'l / Ed Foun. |
| A 123.0 10 | Y Chou, Nat'l Tainan First SHS | A 117.0 12 | Y Chuang, Nine-Nine Cult'l / Ed Foun. |
| A 126.0 10 | Y Hsiao, Nat'l Tainan First SHS | A 126.0 10 | P Chung, Nine-Nine Cult'l / Ed Foun. |
| A 126.0 10 | C Hsieh, Nat'l Tainan First SHS | A 124.5 12 | H Deng, Nine-Nine Cult'l / Ed Foun. |
| A 129.0 10 | C Hsu, Nat'l Tainan First SHS | A 120.0 9 | H Guo, Nine-Nine Cult'l / Ed Foun. |
| A 138.0 10 | W Huang, Nat'l Tainan First SHS | A 118.5 12 | J Guo, Nine-Nine Cult'l / Ed Foun. |
| A 120.0 10 | Y Lin, Nat'l Tainan First SHS | A 121.5 11 | S Guo, Nine-Nine Cult'l / Ed Foun. |
| A 118.5 12 | Y Chen, Nat'l Tainan Girls' SHS | A 129.0 12 | B He, Nine-Nine Cult'l / Ed Foun. |
| A 117.0 12 | J Chuo Nat'l Tainan Girls' SHS | A 130.5 11 | P Ho, Nine-Nine Cult'l / Ed Foun. |
| A 118.5 11 | S Hu, Nat'l Tainan Girls' SHS | A 133.5 10 | C Hsia, Nine-Nine Cult'l / Ed Foun. |
| A 120.0 12 | H Shr, Nat'l Tainan Girls' SHS | A 124.5 11 | T Hsia, Nine-Nine Cult'l / Ed Foun. |
| A 126.0 12 | C Hung, Nat'l Tainan Second SHS | A 118.5 12 | G Hsiao, Nine-Nine Cult'l / Ed Foun. |
| A 121.5 12 | J Lee, Nat'l Tainan Second SHS | A 117.0 11 | C Hsieh, Nine-Nine Cult'l / Ed Foun. |
| A 126.0 12 | T Shie, Nat'l Tainan Second SHS | A 124.5 11 | H Hsieh, Nine-Nine Cult'l / Ed Foun. |
| A 127.5 11 | S Wang, Nat'l Tainan Second SHS | A 126.0 12 | M Hsieh, Nine-Nine Cult'l / Ed Foun. |
| A 121.5 11 | C Lee, Nat'l Tou-Liu SHS | A 117.0 11 | P Hsieh, Nine-Nine Cult'l / Ed Foun. |
| A 117.0 11 | Y Lin, Nat'l Tou-Liu SHS | A 120.0 12 | T Hsieh, Nine-Nine Cult'l / Ed Foun. |
| A 126.0 12 | C Lu, Nat'l Tou-Liu SHS | A 120.0 12 | Y Hsieh, Nine-Nine Cult'l / Ed Foun. |
| A 121.5 12 | M Sheng, Nat'l Tou-Liu SHS | A 126.0 11 | C Hsu, Nine-Nine Cult'l / Ed Foun. |
| A 118.5 11 | Y Wu, Nat'l Tou-Liu SHS | A 124.5 11 | C Hsu, Nine-Nine Cult'l / Ed Foun. |
| A 120.0 11 | Z Yan, Nat'l Tou-Liu SHS | A 123.0 12 | H Hsu, Nine-Nine Cult'l / Ed Foun. |
| A 120.0 12 | H Yao, Nat'l Tou-Liu SHS | A 117.0 10 | J Hsu, Nine-Nine Cult'l / Ed Foun. |
| A 138.0 11 | B Chen, Nat'l Wu-Ling HS | A 120.0 10 | Y Hsu, Nine-Nine Cult'l / Ed Foun. |
| A 126.0 11 | Y Huang, Nat'l Wu-Ling HS | A 127.5 12 | T Hsueh, Nine-Nine Cult'l / Ed Foun. |
| A 117.0 11 | K Kuo, Nat'l Wu-Ling HS | A 118.5 11 | Y Hu, Nine-Nine Cult'l / Ed Foun. |
| A 117.0 11 | Y Lin, Nat'l Wu-Ling HS | A 126.0 11 | C Huang, Nine-Nine Cult'l / Ed Foun. |
| A 120.0 11 | H Luan, Nat'l Wu-Ling HS | A 123.0 12 | C Huang, Nine-Nine Cult'l / Ed Foun. |
| A 124.5 11 | C Yeh, Nat'l Wu-Ling HS | A 121.5 10 | C Huang, Nine-Nine Cult'l / Ed Foun. |
| A 117.0 11 | J Yeh, Nat'l Wu-Ling HS | A 118.5 11 | F Huang, Nine-Nine Cult'l / Ed Foun. |
| A 117.0 12 | L Hsu, Nat'l Yang Ming SHS | A 118.5 12 | H Huang, Nine-Nine Cult'l / Ed Foun. |
| A 121.5 12 | H Lu, Nat'l Yang Ming SHS | A 129.0 12 | S Huang, Nine-Nine Cult'l / Ed Foun. |
| A 117.0 11 | Y Chen, Nat'l Yilan SHS | A 135.0 10 | Y Huang, Nine-Nine Cult'l / Ed Foun. |
| A 121.5 11 | Y Li, Nat'l Yilan SHS | A 121.5 10 | C Hung, Nine-Nine Cult'l / Ed Foun. |
| A 118.5 9 | Y Chan, Nine-Nine Cult'l / Ed Foun. | A 118.5 11 | T Hung, Nine-Nine Cult'l / Ed Foun. |
| A 118.5 12 | C Chang, Nine-Nine Cult'l / Ed Foun. | A 132.0 10 | S Jiang, Nine-Nine Cult'l / Ed Foun. |
| A 123.0 12 | E Chang, Nine-Nine Cult'l / Ed Foun. | A 117.0 11 | M Kao, Nine-Nine Cult'l / Ed Foun. |
| A 120.0 10 | J Chang, Nine-Nine Cult'l / Ed Foun. | A 129.0 11 | P Ke, Nine-Nine Cult'l / Ed Foun. |
| A 135.0 12 | N Chang, Nine-Nine Cult'l / Ed Foun. | A 130.5 12 | T Ke, Nine-Nine Cult'l / Ed Foun. |
| A 118.5 12 | P Chang, Nine-Nine Cult'l / Ed Foun. | A 117.0 11 | C Kei-Hsiang, Nine-Nine Cult'l / Ed Foun. |
| A 121.5 11 | R Chang, Nine-Nine Cult'l / Ed Foun. | A 118.5 12 | B Lai, Nine-Nine Cult'l / Ed Foun. |
| A 132.0 11 | S Chang, Nine-Nine Cult'l / Ed Foun. | A 120.0 11 | J Lai, Nine-Nine Cult'l / Ed Foun. |
| A 126.0 9 | T Chang, Nine-Nine Cult'l / Ed Foun. | A 117.0 12 | C Lee, Nine-Nine Cult'l / Ed Foun. |
| A 126.0 11 | T Chang, Nine-Nine Cult'l / Ed Foun. | A 118.5 10 | K Lee, Nine-Nine Cult'l / Ed Foun. |
| A 132.0 11 | Y Chang, Nine-Nine Cult'l / Ed Foun. | A 120.0 10 | P Lee, Nine-Nine Cult'l / Ed Foun. |
| A 126.0 12 | C Chao, Nine-Nine Cult'l / Ed Foun. | A 130.5 10 | Y Lee, Nine-Nine Cult'l / Ed Foun. |
| A 120.0 11 | B Chen, Nine-Nine Cult'l / Ed Foun. | A 123.0 11 | Y Lee, Nine-Nine Cult'l / Ed Foun. |
| A 120.0 10 | C Chen, Nine-Nine Cult'l / Ed Foun. | A 120.0 11 | C Li, Nine-Nine Cult'l / Ed Foun. |
| A 117.0 11 | C Chen, Nine-Nine Cult'l / Ed Foun. | A 126.0 11 | K Li, Nine-Nine Cult'l / Ed Foun. |
| A 135.0 10 | H Chen, Nine-Nine Cult'l / Ed Foun. | A 132.0 12 | Y Li, Nine-Nine Cult'l / Ed Foun. |
| A 132.0 9 | H Chen, Nine-Nine Cult'l / Ed Foun. | A 121.5 12 | C Liao, Nine-Nine Cult'l / Ed Foun. |
| A 126.0 12 | H Chen, Nine-Nine Cult'l / Ed Foun. | A 139.5 12 | G Liao, Nine-Nine Cult'l / Ed Foun. |
| A 126.0 11 | H Chen, Nine-Nine Cult'l / Ed Foun. | A 129.0 9 | J Liao, Nine-Nine Cult'l / Ed Foun. |
| A 118.5 11 | H Chen, Nine-Nine Cult'l / Ed Foun. | A 126.0 9 | P Liao, Nine-Nine Cult'l / Ed Foun. |
| A 117.0 11 | L Chen, Nine-Nine Cult'l / Ed Foun. | A 130.5 12 | C Lin, Nine-Nine Cult'l / Ed Foun. |
| A 121.5 11 | S Chen, Nine-Nine Cult'l / Ed Foun. | A 117.0 10 | C Lin, Nine-Nine Cult'l / Ed Foun. |
| A 118.5 11 | S Chen, Nine-Nine Cult'l / Ed Foun. | A 117.0 12 | C Lin, Nine-Nine Cult'l / Ed Foun. |

Student Distinguished Honor Roll

AMC 12 A&B (International), Continued

| | | | | | |
|---------|----|--------------------------------------|---------|----|--|
| A 121.5 | 11 | H Lin, Nine-Nine Cult'l / Ed Foun. | A 118.5 | 12 | P Chung, Taipei Ho-Ming Bushiban |
| A 118.5 | 11 | H Lin, Nine-Nine Cult'l / Ed Foun. | A 124.5 | 11 | T Hsia, Taipei Ho-Ming Bushiban |
| A 130.5 | 9 | L Lin, Nine-Nine Cult'l / Ed Foun. | A 126.0 | 12 | J Hsiao, Taipei Ho-Ming Bushiban |
| A 126.0 | 11 | T Lin, Nine-Nine Cult'l / Ed Foun. | A 117.0 | 12 | H Hsu, Taipei Ho-Ming Bushiban |
| A 118.5 | 12 | X Lin, Nine-Nine Cult'l / Ed Foun. | A 120.0 | 11 | R Hsu, Taipei Ho-Ming Bushiban |
| A 124.5 | 12 | Y Lin, Nine-Nine Cult'l / Ed Foun. | A 117.0 | 12 | R Hu, Taipei Ho-Ming Bushiban |
| A 121.5 | 12 | Y Lin, Nine-Nine Cult'l / Ed Foun. | A 121.5 | 12 | L Huang, Taipei Ho-Ming Bushiban |
| A 120.0 | 11 | Y Lin, Nine-Nine Cult'l / Ed Foun. | A 120.0 | 9 | P Huang, Taipei Ho-Ming Bushiban |
| A 120.0 | 11 | Y Lin, Nine-Nine Cult'l / Ed Foun. | A 123.0 | 12 | T Huang, Taipei Ho-Ming Bushiban |
| A 120.0 | 11 | W Ling, Nine-Nine Cult'l / Ed Foun. | A 117.0 | 12 | F Kang, Taipei Ho-Ming Bushiban |
| A 120.0 | 11 | Y Liou, Nine-Nine Cult'l / Ed Foun. | A 120.0 | 12 | R Li, Taipei Ho-Ming Bushiban |
| A 121.5 | 11 | Y Liu, Nine-Nine Cult'l / Ed Foun. | A 121.5 | 12 | S Li, Taipei Ho-Ming Bushiban |
| A 139.5 | 11 | C Lu, Nine-Nine Cult'l / Ed Foun. | A 120.0 | 12 | S Li, Taipei Ho-Ming Bushiban |
| A 136.5 | 11 | C Lu, Nine-Nine Cult'l / Ed Foun. | A 117.0 | 12 | C Liang, Taipei Ho-Ming Bushiban |
| A 132.0 | 12 | J Lyu, Nine-Nine Cult'l / Ed Foun. | A 117.0 | 12 | C Liang, Taipei Ho-Ming Bushiban |
| A 124.5 | 10 | H Peng, Nine-Nine Cult'l / Ed Foun. | A 118.5 | 12 | T Lin, Taipei Ho-Ming Bushiban |
| A 117.0 | 11 | S Shan, Nine-Nine Cult'l / Ed Foun. | A 117.0 | 12 | J Liu, Taipei Ho-Ming Bushiban |
| A 133.5 | 12 | C Shih, Nine-Nine Cult'l / Ed Foun. | A 123.0 | 12 | L Liu, Taipei Ho-Ming Bushiban |
| A 123.0 | 10 | Y Sue, Nine-Nine Cult'l / Ed Foun. | A 118.5 | 12 | W Liu, Taipei Ho-Ming Bushiban |
| A 118.5 | 12 | Y Sun, Nine-Nine Cult'l / Ed Foun. | A 121.5 | 12 | Y Liu, Taipei Ho-Ming Bushiban |
| A 121.5 | 12 | J Tsai, Nine-Nine Cult'l / Ed Foun. | A 121.5 | 11 | Y Lo, Taipei Ho-Ming Bushiban |
| A 117.0 | 12 | L Tsai, Nine-Nine Cult'l / Ed Foun. | A 126.0 | 12 | P Su, Taipei Ho-Ming Bushiban |
| A 138.0 | 11 | Y Tsai, Nine-Nine Cult'l / Ed Foun. | A 124.5 | 10 | S Su, Taipei Ho-Ming Bushiban |
| A 132.0 | 11 | Y Tsai, Nine-Nine Cult'l / Ed Foun. | A 117.0 | 12 | Y Tang, Taipei Ho-Ming Bushiban |
| A 130.5 | 12 | Y Tsai, Nine-Nine Cult'l / Ed Foun. | A 121.5 | 12 | Y Tien, Taipei Ho-Ming Bushiban |
| A 118.5 | 11 | H Tseng, Nine-Nine Cult'l / Ed Foun. | A 118.5 | 12 | C Wang, Taipei Ho-Ming Bushiban |
| A 129.0 | 11 | C Wang, Nine-Nine Cult'l / Ed Foun. | A 123.0 | 12 | H Wang, Taipei Ho-Ming Bushiban |
| A 117.0 | 12 | C Wang, Nine-Nine Cult'l / Ed Foun. | A 117.0 | 11 | S Wu, Taipei Ho-Ming Bushiban |
| A 123.0 | 11 | H Wang, Nine-Nine Cult'l / Ed Foun. | A 138.0 | 10 | C Yang, Taipei Ho-Ming Bushiban |
| A 120.0 | 11 | H Wang, Nine-Nine Cult'l / Ed Foun. | A 121.5 | 12 | Y Yang, Taipei Ho-Ming Bushiban |
| A 117.0 | 12 | L Wang, Nine-Nine Cult'l / Ed Foun. | A 130.5 | 11 | S Yeh, Taipei Ho-Ming Bushiban |
| A 136.5 | 11 | S Wang, Nine-Nine Cult'l / Ed Foun. | A 117.0 | 11 | W Yu, Taipei Ho-Ming Bushiban |
| A 124.5 | 11 | T Wang, Nine-Nine Cult'l / Ed Foun. | A 129.0 | 12 | Y Pang, Taipei Jingmei Girls HS |
| A 129.0 | 11 | W Wang, Nine-Nine Cult'l / Ed Foun. | A 132.0 | 12 | I Chen, Taipei Mun Jianguo HS |
| A 118.5 | 12 | W Wang, Nine-Nine Cult'l / Ed Foun. | A 123.0 | 12 | A Huang, Taipei Mun Jianguo HS |
| A 139.5 | 11 | B Wu, Nine-Nine Cult'l / Ed Foun. | A 123.0 | 12 | C Lin, Taipei Mun Jianguo HS |
| A 123.0 | 12 | S Wu, Nine-Nine Cult'l / Ed Foun. | A 126.0 | 12 | J Lin, Taipei Mun Jianguo HS |
| A 133.5 | 11 | Y Wu, Nine-Nine Cult'l / Ed Foun. | A 120.0 | 12 | T Lin, Taipei Mun Jianguo HS |
| A 127.5 | 10 | C Yang, Nine-Nine Cult'l / Ed Foun. | A 120.0 | 12 | K Tsai, Taipei Mun Jianguo HS |
| A 121.5 | 12 | C Yang, Nine-Nine Cult'l / Ed Foun. | A 126.0 | 12 | C Wu, Taipei Mun Jianguo HS |
| A 138.0 | 12 | P Yang, Nine-Nine Cult'l / Ed Foun. | A 127.5 | 12 | M Wu, Taipei Mun Jianguo HS |
| A 118.5 | 12 | Y Yao, Nine-Nine Cult'l / Ed Foun. | A 129.0 | 12 | G Yang, Taipei Mun Jianguo HS |
| A 130.5 | 12 | L Ye, Nine-Nine Cult'l / Ed Foun. | A 118.5 | 12 | Y Lee, Taipei Mun Nanhu SHS |
| A 117.0 | 11 | C Yu, Nine-Nine Cult'l / Ed Foun. | A 120.0 | 11 | Y Chen, Taipei Mun Neihu HS |
| A 123.0 | 11 | W Chen, Private Kang Ming SHS | A 126.0 | 11 | Y Chen, Taipei Private Dongshan HS |
| A 118.5 | 11 | W Ling, Private Kang Ming SHS | A 129.0 | 9 | Y Chung, Taipei Private Dongshan HS |
| A 117.0 | 12 | T Tsao, Sheng Kung Girl'S HS | A 127.5 | 11 | J Su, Taipei Private Dongshan HS |
| A 118.5 | 12 | C Wu, Sheng Kung Girl'S HS | A 120.0 | 12 | C Huang, Taipei Private Tsai Hsing Sch |
| A 117.0 | 12 | Y Chiang, Stella Matutina Girls' HS | A 120.0 | 11 | P Huang, Taipei Private Yan Ping HS |
| A 120.0 | 12 | Y Lin, Stella Matutina Girls' HS | A 118.5 | 11 | Y Hu, Tsz-Shiou SHS |
| A 118.5 | 12 | T Wang, Stella Matutina Girls' HS | A 121.5 | 11 | Y Lai, Viator HS |
| A 120.0 | 12 | C Wei, Stella Matutina Girls' HS | A 117.0 | 11 | C Lee, Washington HS |
| A 118.5 | 12 | C Liang, Taichung Ho Ming Bushiban | A 117.0 | 11 | K Lee, Washington HS |
| A 117.0 | 12 | C Liao, Taichung Ho Ming Bushiban | A 120.0 | 12 | T Liao, Washington HS |
| A 121.5 | 12 | H Tseng, Taichung Ho Ming Bushiban | A 127.5 | 11 | C Liu, Washington HS |
| A 118.5 | 11 | C Chan, Taipei Ho-Ming Bushiban | A 118.5 | 11 | W Liu, Washington HS |
| A 123.0 | 12 | C Chang, Taipei Ho-Ming Bushiban | A 132.0 | 12 | P Pi, Washington HS |
| A 117.0 | 12 | Y Chang, Taipei Ho-Ming Bushiban | A 120.0 | 11 | W Su, Washington HS |
| A 120.0 | 12 | W Chao, Taipei Ho-Ming Bushiban | A 120.0 | 12 | Y Wu, Washington HS |
| A 117.0 | 12 | C Chen, Taipei Ho-Ming Bushiban | A 118.5 | 11 | C Chung, Ying-Hai HS |
| A 132.0 | 12 | Y Chen, Taipei Ho-Ming Bushiban | A 135.0 | 12 | S Lin, Ying-Hai HS |
| A 126.0 | 10 | Y Chen, Taipei Ho-Ming Bushiban | A 120.0 | 11 | W Liu, Ying-Hai HS |
| A 123.0 | 12 | Y Chen, Taipei Ho-Ming Bushiban | A 118.5 | 12 | P Shih, Ying-Hai HS |
| A 120.0 | 11 | T Cheng, Taipei Ho-Ming Bushiban | A 117.0 | 12 | Y Wang, Ying-Hai HS |
| A 117.0 | 11 | Y Chiu, Taipei Ho-Ming Bushiban | A 120.0 | 11 | J Ciou, Yu Chun |

Student Distinguished Honor Roll

AMC 12 A&B (International), Continued

| | | |
|---------|----|---|
| A 118.5 | 12 | Y Huang, Yu Chun |
| A 124.0 | 12 | C Kuo, Yu Chun |
| A 120.0 | 12 | C Chang, Yuan Ta Education Orga |
| A 124.5 | 12 | C Wang, Yung-Nian Catholic HS |
| A 118.5 | 12 | C Wu, Yung-Nian Catholic HS |
| A 123.0 | 12 | K Chen, Yun-Lin County Sacred Hearts HS |
| A 117.0 | 10 | H Chou, Yun-Lin County Sacred Hearts HS |
| A 124.5 | 11 | J Guo, Yun-Lin County Sacred Hearts HS |

TURKEY

| | | |
|---------|----|---|
| B 144.0 | 11 | S Erol, Ozel Gokkusagi Lisesi, Istanbul Bahluliatu |
| B 150.0 | 11 | M Gundogan, Ozel Gokkusagi Lisesi, Istanbul Bahluliatu |
| B 126.0 | 12 | D Kekulluoglu, Ozel Gokkusagi Lisesi, Istanbul Bahluliatu |
| B 150.0 | 12 | Y Memmi, Ozel Gokkusagi Lisesi, Istanbul Bahluliatu |
| B 136.5 | 11 | B Sarioz, Robert College, Istanbul |

UKRAINE

| | | |
|---------|----|---|
| B 141.0 | 11 | O Chaykovskyy, Young Mathematician Home Sch, Odessa |
| A 130.5 | 11 | O Chaykovskyy, Young Mathematician Home Sch, Odessa |

STUDENT DISTINGUISHED HONOR ROLL

INTERNATIONAL

AMC 10 A&B

The AMC 10 A&B International Student Distinguished Honor Roll includes participants from International Schools who score 133.5 or above on the AMC 10 A or 141.0 or above on the AMC 10 B. It is based on 1% of the top scoring students. An Honor Roll Pin and a certificate are awarded to these contestants. The listing is by individual score in each region.

REGION 11

CHINA

| | | |
|---------|----|---|
| B 150.0 | 8 | Y Haolong, Aff MS to Jilin Univ, Changchun City |
| B 145.5 | 7 | W Yuhuan, Aff MS to Jilin Univ, Changchun City |
| A 144.0 | 8 | H Chen, Mathoe Olympiad Sch, Nancun, Pan Yu |
| A 138.0 | 9 | Y Chen, Mathoe Olympiad Sch, Nancun, Pan Yu |
| A 144.0 | 7 | A Li, Mathoe Olympiad Sch Nancun, Pan Yu |
| A 133.5 | 8 | M Li, Mathoe Olympiad Sch, Nancun, Pan Yu |
| A 144.0 | 9 | J Lin, Mathoe Olympiad Sch, Nancun, Pan Yu |
| A 138.0 | 9 | M Liu, Mathoe Olympiad Sch, Nancun, Pan Yu |
| A 144.0 | 8 | N Zhang, Mathoe Olympiad Sch, Nancun, Pan Yu |
| A 138.0 | 8 | Y Zhang, Mathoe Olympiad Sch, Nancun, Pan Yu |
| A 133.5 | 8 | Y Zhao, Mathoe Olympiad Sch, Nancun, Pan Yu |
| A 138.0 | 9 | Y Zong, Mathoe Olympiad Sch, Nancun, Pan Yu |
| B 144.0 | 10 | T Yuan, USA Daxue LLC, Nanjing |
| B 150.0 | 10 | C Chen, 2nd Aff HS of Chinese Eastern Norma, Shanghai |
| B 150.0 | 10 | Y Deng, 2nd Aff HS of Chinese Eastern Norma Shanghai |
| B 144.0 | 10 | L Ding, 2nd Aff HS of Chinese Eastern Norma Shanghai |
| B 144.0 | 10 | D Feng, 2nd Aff HS of Chinese Eastern Norma Shanghai |
| B 150.0 | 10 | W Gong, 2nd Aff HS of Chinese Eastern Norma Shanghai |
| B 144.0 | 10 | Y Lin, 2nd Aff HS of Chinese Eastern Norma Shanghai |
| B 150.0 | 10 | B Yu, 2nd Aff HS of Chinese Eastern Norma Shanghai |
| B 150.0 | 10 | Y Zhang, 2nd Aff HS of Chinese Eastern Norma Shanghai |
| B 144.0 | 10 | C Zhao, 2nd Aff HS of Chinese Eastern Norma Shanghai |
| B 144.0 | 10 | S Zheng, 2nd Aff HS of Chinese Eastern Norma Shanghai |
| B 144.0 | 10 | J Huang, Aff HS of S China Normal Univ |
| B 150.0 | 10 | H Li, Aff HS of S China Normal Univ |
| B 145.5 | | S Li, Aff HS of S China Normal Univ |
| B 150.0 | 10 | X Li, Aff HS of S China Normal Univ |
| B 145.0 | 10 | S Liao, Aff HS of S China Normal Univ |
| B 150.0 | | H Qiu, Aff HS of S China Normal Univ |
| B 144.0 | 9 | L Wang, Aff HS of S China Normal Univ |
| B 144.0 | | Q Wu, Aff HS of S China Normal Univ |
| B 144.0 | 10 | W Yuan, Aff HS of S China Normal Univ |
| B 145.5 | 10 | Z Yue, Aff HS of S China Normal Univ |
| B 144.0 | | M Zeng, Aff HS of S China Normal Univ |
| B 144.0 | | S Zheng, Aff HS of S China Normal Univ |

| | | |
|---------|----|--------------------------------------|
| B 150.0 | 10 | Y Deng, Aff HS to Peking Univ |
| B 144.0 | 9 | F Li, Aff HS to Peking Univ |
| B 150.0 | 9 | T Ma, Aff HS to Peking Univ |
| B 145.5 | 9 | D Wang, Aff HS to Peking Univ |
| B 150.0 | 9 | Z Wang, Aff HS to Peking Univ |
| B 150.0 | 9 | H Zhou, Aff HS to Peking Univ |
| B 144.0 | 9 | Z Chao, Aff HS to Renmin U of China |
| B 145.5 | 8 | S Ding, Aff HS to Renmin U of China |
| B 145.5 | 9 | B Dou, Aff HS to Renmin U of China |
| B 144.0 | 9 | Y Du, Aff HS to Renmin U of China |
| B 150.0 | 8 | H Fan, Aff HS to Renmin U of China |
| B 150.0 | 7 | Y Hong, Aff HS to Renmin U of China |
| B 144.0 | 10 | X Li, Aff HS to Renmin U of China |
| B 144.0 | 9 | L Lu, Aff HS to Renmin U of China |
| B 144.0 | 9 | S Mao, Aff HS to Renmin U of China |
| B 144.0 | 9 | K Quan, Aff HS to Renmin U of China |
| B 141.0 | 8 | N Si, Aff HS to Renmin U of China |
| B 144.0 | 9 | H Sun, Aff HS to Renmin U of China |
| B 144.0 | 9 | Z Wan, Aff HS to Renmin U of China |
| B 141.0 | 8 | X Wang, Aff HS to Renmin U of China |
| B 144.0 | 9 | X Wang, Aff HS to Renmin U of China |
| B 144.0 | 9 | Y Wang, Aff HS to Renmin U of China |
| B 144.0 | 9 | Y Xu, Aff HS to Renmin U of China |
| B 144.0 | 9 | J Yang, Aff HS to Renmin U of China |
| B 144.0 | 9 | L Yi, Aff HS to Renmin U of China |
| B 150.0 | 9 | F Zhang, Aff HS to Renmin U of China |
| B 144.0 | 9 | J Zhang, Aff HS to Renmin U of China |
| B 150.0 | 9 | T Zhang, Aff HS to Renmin U of China |
| B 144.0 | 9 | Y Zhang, Aff HS to Renmin U of China |
| B 144.0 | 9 | Y Zhang, Aff HS to Renmin U of China |
| B 144.0 | 9 | J Zhao, Aff HS to Renmin U of China |
| B 144.0 | 9 | J Zhao, Aff HS to Renmin U of China |
| B 144.0 | 10 | J Liu, Aff HS to Tsinghua Univ |
| B 144.0 | 10 | Y Liang, Beijing Huiwen MS |
| B 144.0 | 10 | Z Su, Beijing Jingshan Sch |
| B 150.0 | 9 | C Zhang, Beijing Jingshan Sch |
| B 144.0 | 9 | X Zhang, Beijing Jingshan Sch |

Student Distinguished Honor Roll

AMC 10 A&B (International), Continued

| | | | |
|------------|--|------------|---|
| B 144.0 10 | W Cui, Beijing No 4 MS | B 145.5 10 | Y Wang, Jiangxi Yingtan #1 HS-Beijing |
| B 150.0 10 | Y Du, Beijing No 4 MS | B 150.0 10 | Y Zhang, Jiangxi Yingtan #1 HS-Beijing |
| B 150.0 10 | X Hu, Beijing No 4 MS | B 144.0 | D Chen, Nanjing Foreign Language Sch-Beijin |
| B 144.0 10 | D Ju, Beijing No 4 MS | B 144.0 | H Cheng, Nanjing Foreign Language Sch-Beijin |
| B 144.0 10 | X Li, Beijing No 4 MS | B 150.0 10 | W Shang, Nanjing Foreign Language Sch-Beijin |
| B 150.0 10 | T Liu, Beijing No 4 MS | B 150.0 | Z Wang, Nanjing Foreign Language Sch-Beijin |
| B 150.0 10 | J Sun, Beijing No 4 MS | B 145.5 | R Xia, Nanjing Foreign Language Sch-Beijin |
| B 144.0 10 | Y Wang, Beijing No 4 MS | B 150.0 | F Yang, Nanjing Foreign Language Sch-Beijin |
| B 144.0 10 | D Yang, Beijing No 4 MS | B 144.0 10 | Z Yunsheng, Nanjing Foreign Language Sch-Beijin |
| B 144.0 10 | H Yang, Beijing No 4 MS | B 150.0 | L Zhexuan, Nanjing Foreign Language Sch-Beijin |
| B 150.0 10 | Z Yu, Beijing No 4 MS | B 144.0 10 | K Guo, No 2 HS Aff to Beijing Normal U |
| B 144.0 10 | H Zhang, Beijing No 4 MS | B 144.0 10 | M Zhao, No 2 HS Aff to Beijing Normal U |
| B 144.0 10 | Y Zhang, Beijing No 4 MS | B 150.0 10 | L Ge, Northeast Yucai Foreign Language Sc |
| B 144.0 10 | Z Zhu, Beijing No 4 MS | B 144.0 10 | Y Guan, Northeast Yucai Foreign Language Sc |
| B 144.0 | J Song, Chengdu No.7 MS-Beijing | B 144.0 10 | X Kong, Northeast Yucai Foreign Language Sc |
| B 144.0 | Z Zhang, Chengdu No.7 MS-Beijing | B 150.0 10 | J Shi, Northeast Yucai Foreign Language Sc |
| B 150.0 9 | Y Chen, Experimental HS Aff to Beijing Norm | B 145.5 10 | D Wang, Northeast Yucai Foreign Language Sc |
| B 150.0 10 | Y Chen, Experimental HS Aff to Beijing Norm | B 145.5 10 | B Yin, Northeast Yucai Foreign Language Sc |
| B 144.0 10 | K Da, Experimental HS Aff to Beijing Norm | B 144.0 9 | W Ziwen, Northeast Yucai Foreign Language Sc |
| B 145.5 9 | Y Kou, Experimental HS Aff to Beijing Norm | B 144.0 10 | X Ao, North-East Yucai Sch-Beijing |
| B 150.0 10 | J Liu, Experimental HS Aff to Beijing Norm | B 144.0 10 | F Bai, North-East Yucai Sch-Beijing |
| B 150.0 10 | S Liu, Experimental HS Aff to Beijing Norm | B 144.0 | D Chen, North-East Yucai Sch-Beijing |
| B 141.0 10 | Y Ma, Experimental HS Aff to Beijing Norm | B 144.0 10 | D Chen, North-East Yucai Sch-Beijing |
| B 144.0 | Z Qin, Experimental HS Aff to Beijing Norm | B 150.0 10 | T Chen, North-East Yucai Sch-Beijing |
| B 145.5 9 | H Wang, Experimental HS Aff to Beijing Norm | B 150.0 | Z Chen, North-East Yucai Sch-Beijing |
| B 144.0 9 | Y Wang, Experimental HS Aff to Beijing Norm | B 144.0 10 | S Deng, North-East Yucai Sch-Beijing |
| B 144.0 10 | X Xie, Experimental HS Aff to Beijing Norm | B 144.0 10 | G Guan, North-East Yucai Sch-Beijing |
| B 145.5 9 | Z Xu, Experimental HS Aff to Beijing Norm | B 150.0 | Y Han, North-East Yucai Sch-Beijing |
| B 144.0 10 | J Yang, Experimental HS Aff to Beijing Norm | B 144.0 10 | D Hong, North-East Yucai Sch-Beijing |
| B 150.0 10 | L Yang, Experimental HS Aff to Beijing Norm | B 144.0 10 | N Hu, North-East Yucai Sch-Beijing |
| B 150.0 10 | X Zhang, Experimental HS Aff to Beijing Norm | B 144.0 10 | Z Hu, North-East Yucai Sch-Beijing |
| B 141.0 10 | J Chen, Harbin No 3 HS China | B 144.0 10 | S Huang, North-East Yucai Sch-Beijing |
| B 141.0 10 | Z Guan, Harbin No 3 HS China | B 144.0 10 | A Li, North-East Yucai Sch-Beijing |
| B 150.0 10 | H Lu, Harbin No 3 HS China | B 144.0 10 | H Li, North-East Yucai Sch-Beijing |
| B 150.0 10 | Z Lu, Harbin No 3 HS China | B 144.0 10 | H Li, North-East Yucai Sch-Beijing |
| B 150.0 10 | J Lv, Harbin No 3 HS China | B 150.0 10 | J Li, North-East Yucai Sch-Beijing |
| B 144.0 10 | S Wang, Harbin No 3 HS China | B 144.0 10 | L Li, North-East Yucai Sch-Beijing |
| B 144.0 10 | Z Yang, Harbin No 3 HS China | B 150.0 10 | W Li, North-East Yucai Sch-Beijing |
| B 150.0 10 | R Zhao, Harbin No 3 HS China | B 144.0 10 | C Liu, North-East Yucai Sch-Beijing |
| B 144.0 10 | S Li, HS Aff to Fudan Univ | B 144.0 10 | S Liu, North-East Yucai Sch-Beijing |
| B 144.0 10 | Y Lu, HS Aff to Fudan Univ | B 144.0 | S Liu, North-East Yucai Sch-Beijing |
| B 144.0 10 | Y Yang, HS Aff to Fudan Univ | B 144.0 10 | A Ma, North-East Yucai Sch-Beijing |
| B 144.0 10 | J Zhang, HS Aff to Fudan Univ | B 144.0 10 | L Ma, North-East Yucai Sch-Beijing |
| B 144.0 10 | Y Zhang, HS Aff to Fudan Univ | B 144.0 10 | W Ma, North-East Yucai Sch-Beijing |
| B 150.0 10 | Y Zhao, HS Aff to Fudan Univ | B 144.0 10 | X Ma, North-East Yucai Sch-Beijing |
| B 144.0 10 | J Chen, HS Attached to Harbin Normal Univ | B 150.0 | Y Ou, North-East Yucai Sch-Beijing |
| B 144.0 10 | D Chu, HS Attached to Harbin Normal Univ | B 150.0 10 | Z Pei, North-East Yucai Sch-Beijing |
| B 150.0 10 | M Feng, HS Attached to Harbin Normal Univ | B 144.0 10 | S Shan, North-East Yucai Sch-Beijing |
| B 144.0 10 | Q Li, HS Attached to Harbin Normal Univ | B 144.0 10 | T Shen, North-East Yucai Sch-Beijing |
| B 144.0 10 | Z Li, HS Attached to Harbin Normal Univ | B 144.0 10 | Y Song, North-East Yucai Sch-Beijing |
| B 150.0 10 | S Liu, HS Attached to Harbin Normal Univ | B 144.0 10 | C Wang, North-East Yucai Sch-Beijing |
| B 144.0 10 | H Qi, HS Attached to Harbin Normal Univ | B 144.0 10 | H Wang, North-East Yucai Sch-Beijing |
| B 150.0 10 | J Song, HS Attached to Harbin Normal Univ | B 144.0 10 | R Wang, North-East Yucai Sch-Beijing |
| B 150.0 10 | Y Teng, HS Attached to Harbin Normal Univ | B 144.0 10 | S Wang, North-East Yucai Sch-Beijing |
| B 150.0 10 | H Wang, HS Attached to Harbin Normal Univ | B 144.0 10 | S Wang, North-East Yucai Sch-Beijing |
| B 150.0 10 | Y Wu, HS Attached to Harbin Normal Univ | B 144.0 10 | J Wei, North-East Yucai Sch-Beijing |
| B 150.0 10 | Y Xie, HS Attached to Harbin Normal Univ | B 144.0 10 | Y Wei, North-East Yucai Sch-Beijing |
| B 144.0 10 | R Xu, HS Attached to Harbin Normal Univ | B 144.0 10 | T Wu, North-East Yucai Sch-Beijing |
| B 150.0 10 | T Yang, HS Attached to Harbin Normal Univ | B 144.0 10 | L Yang, North-East Yucai Sch-Beijing |
| B 144.0 10 | G Yin, HS Attached to Harbin Normal Univ | B 144.0 10 | Y Yu, North-East Yucai Sch-Beijing |
| B 144.0 10 | L Zhang, HS Attached to Harbin Normal Univ | B 144.0 10 | H Zhang, North-East Yucai Sch-Beijing |
| B 145.5 10 | W Zhang, HS Attached to Harbin Normal Univ | B 144.0 10 | X Zhang, North-East Yucai Sch-Beijing |
| B 150.0 10 | M Zhao, HS Attached to Harbin Normal Univ | B 144.0 10 | Y Zhang, North-East Yucai Sch-Beijing |
| B 144.0 10 | Y Zhou, HS Attached to Harbin Normal Univ | B 144.0 10 | W Zhang, North-East Yucai Sch-Beijing |
| B 145.5 10 | Y Cheng, Jiangxi Yingtan #1 HS-Beijing | B 144.0 10 | B Zhao, North-East Yucai Sch-Beijing |

Student Distinguished Honor Roll

AMC 10 A&B (International), Continued

| | | | |
|------------------|--|------------------|---|
| B 144.0 10 | H Bao, Shanghai HS | A 138.0 8 | M Kim, Epgy Korea Administrative Center, Seoul |
| B 144.0 9 | S He, Shanghai HS | A 138.0 10 | S Kim, Epgy Korea Administrative Center, Seoul |
| B 144.0 9 | D Liang, Shanghai HS | B 144.0 10 | Y Kim, Epgy Korea Administrative Center, Seoul |
| B 144.0 10 | S Lu, Shanghai HS | A 144.0 7 | K Lee, Epgy Korea Administrative Center, Seoul |
| B 144.0 10 | Y Lu, Shanghai HS | A 145.5 10 | H Park, Epgy Korea Administrative Center, Seoul |
| B 150.0 10 | X Sun, Shanghai HS | A 150.0 8 | P Park, Epgy Korea Administrative Center, Seoul |
| B 144.0 10 | Y Wu, Shanghai HS | A 133.5 8 | T Yoo, Epgy Korea Administrative Center, Seoul |
| B 150.0 10 | Y Yan, Shanghai HS | B 144.0 8 | T Yoo, Epgy Korea Administrative Center, Seoul |
| B 150.0 10 | R Yuan, Shanghai HS | A 136.5 10 | L Sch, Seoul Int'l Sch, Seoul |
| B 144.0 10 | S Yuan, Shanghai HS | A 136.5 10 | S An, Korean Gs Eval Assoc, Yeongdeungpo-Ku Seoul |
| B 144.0 10 | J Zhang, Shanghai HS | A 138.0 7 | S Cha, Korean Gs Eval Assoc, Yeongdeungpo-Ku Seoul |
| B 150.0 9 | Y Zhang, Shanghai HS | B 144.0 9 | C Cho, Korean Gs Eval Assoc, Yeongdeungpo-Ku Seoul |
| B 144.0 9 | T Zhou, Shanghai HS | B 144.0 8 | S Choi, Korean Gs Eval Assoc, Yeongdeungpo-Ku Seoul |
| B 150.0 9 | Y Zhu, Shanghai HS | A 138.0 9 | T Ha, Korean Gs Eval Assoc, Yeongdeungpo-Ku Seoul |
| B 145.5 8 | C Gu, Shanghai Gezhi HS | B 144.0 9 | S Jeon, Korean Gs Eval Assoc, Yeongdeungpo-Ku Seoul |
| B 141.0 8 | R Liu, Shanghai Gezhi HS | A 140.0 10 | S Ji, Korean Gs Eval Assoc, Yeongdeungpo-Ku Seoul |
| B 144.0 10 | L Chen, Shanghai Mathematic MS-Beijing | B 144.0 8 | D Khim, Korean Gs Eval Assoc, Yeongdeungpo-Ku Seoul |
| B 145.5 10 | M Chen, Shanghai Mathematic MS-Beijing | B 145.5 7 | G Kim, Korean Gs Eval Assoc, Yeongdeungpo-Ku Seoul |
| B 144.0 10 | J Li, Shanghai Mathematic MS-Beijing | A 138.0 8 | H Kim, Korean Gs Eval Assoc, Yeongdeungpo-Ku Seoul |
| B 144.0 10 | X Lu, Shanghai Mathematic MS-Beijing | B 144.0 8 | H Kim, Korean Gs Eval Assoc, Yeongdeungpo-Ku Seoul |
| B 145.5 10 | J Tang, Shanghai Mathematic MS-Beijing | A 139.5 10 | J Kim, Korean Gs Eval Assoc, Yeongdeungpo-Ku Seoul |
| B 144.0 8 | Y Wei, Shanghai Mathematic MS-Beijing | A 133.5 8 | S Kim, Korean Gs Eval Assoc, Yeongdeungpo-Ku Seoul |
| B 144.0 10 | Z Xu, Shanghai Mathematic MS-Beijing | B 145.5 7 | T Kim, Korean Gs Eval Assoc, Yeongdeungpo-Ku Seoul |
| B 144.0 10 | T Yu, Shanghai Mathematic MS-Beijing | B 141.0 8 | H Kwon, Korean Gs Eval Assoc, Yeongdeungpo-Ku Seoul |
| B 145.5 10 | Y Yuan, Shanghai Mathematic MS-Beijing | A 138.0 10 | C Lee, Korean Gs Eval Assoc, Yeongdeungpo-Ku Seoul |
| B 144.0 10 | Y Zhang, Shanghai Mathematic MS-Beijing | B 141.0 8 | H Lee, Korean Gs Eval Assoc, Yeongdeungpo-Ku Seoul |
| B 144.0 10 | Y Zhang, Shanghai Mathematic MS-Beijing | B 145.5 8 | H Lee, Korean Gs Eval Assoc, Yeongdeungpo-Ku Seoul |
| B 144.0 10 | Z Linyu, Shanghai Yan 'An HS | B 144.0 9 | J Lee, Korean Gs Eval Assoc, Yeongdeungpo-Ku Seoul |
| B 150.0 9 | H Guo, Shi Bei Junior HS | A 135.0 8 | W Lee, Korean Gs Eval Assoc, Yeongdeungpo-Ku Seoul |
| B 150.0 9 | Y Guo, Shi Bei Junior HS | A 138.0 8 | Y Lee, Korean Gs Eval Assoc, Yeongdeungpo-Ku Seoul |
| B 144.0 9 | Y She, Shi Bei Junior HS | B 141.0 8 | Y Lee, Korean Gs Eval Assoc, Yeongdeungpo-Ku Seoul |
| B 150.0 9 | J Xu, Shi Bei Junior HS | B 145.5 8 | Y Nam, Korean Gs Eval Assoc, Yeongdeungpo-Ku Seoul |
| B 144.0 10 | J Chen, Zhejiang Zhenhai MS | B 144.0 8 | S Noh, Korean Gs Eval Assoc, Yeongdeungpo-Ku Seoul |
| B 144.0 10 | Y Nie, Zhejiang Zhenhai MS | A 138.0 8 | H Park, Korean Gs Eval Assoc, Yeongdeungpo-Ku Seoul |
| B 150.0 10 | W Pan, Zhejiang Zhenhai MS | B 150.0 8 | H Suh, Korean Gs Eval Assoc, Yeongdeungpo-Ku Seoul |
| B 144.0 10 | R Renyue, Zhejiang Zhenhai MS | A 133.5 8 | Y Yun, Korean Gs Eval Assoc, Yeongdeungpo-Ku Seoul |
| B 144.0 10 | L Ying, Zhejiang Zhenhai MS | A 139.5 10 | J Ahn, Hankuk Acad of Foreign Studies, Yongin Kyongkido |
| B 144.0 10 | J Zhu, Zhejiang Zhenhai MS | A 139.5 10 | J Baek, Hankuk Acad of Foreign Studies, Yongin Kyongkido |
| INDIA | | | |
| A 138.0 10 | D Narayanan, Ace Creative Learn Put Ltd, Bangalore | A 144.0 10 | J Chang, Hankuk Acad of Foreign Studies, Yongin Kyongkido |
| INDONESIA | | | |
| B 144.0 8 | I Koswara, Surya Institute, Jakarta | A 138.0 10 | H Choi, Hankuk Acad of Foreign Studies, Yongin Kyongkido |
| B 145.5 9 | T Moektijono, Surya Institute, Jakarta | A 144.0 10 | I Choi, Hankuk Acad of Foreign Studies, Yongin Kyongkido |
| B 144.0 8 | S Sanjaya, Surya Institute, Jakarta | A 144.0 10 | D Han, Hankuk Acad of Foreign Studies, Yongin Kyongkido |
| KOREA | | | |
| B 150.0 10 | C Han, Korean Minjok Leadership Acad, Kangwon | A 138.0 10 | H Jeon, Hankuk Acad of Foreign Studies, Yongin Kyongkido |
| B 150.0 10 | L Ho Won, Korean Minjok Leadership Acad, Kangwon | A 138.0 10 | J Kim, Hankuk Acad of Foreign Studies, Yongin Kyongkido |
| B 150.0 10 | Y Jeon, Korean Minjok Leadership Acad, Kangwon | A 139.5 10 | C Lee, Hankuk Acad of Foreign Studies, Yongin Kyongkido |
| B 144.0 10 | B Kim, Korean Minjok Leadership Acad, Kangwon | B 144.0 10 | H Lee, Hankuk Acad of Foreign Studies, Yongin Kyongkido |
| B 144.0 10 | G Kim, Korean Minjok Leadership Acad, Kangwon | A 144.0 10 | J Lee, Hankuk Acad of Foreign Studies, Yongin Kyongkido |
| B 144.0 10 | S Kim, Korean Minjok Leadership Acad, Kangwon | A 150.0 11 | T Lee, Hankuk Acad of Foreign Studies, Yongin Kyongkido |
| B 150.0 10 | H Lee, Korean Minjok Leadership Acad, Kangwon | A 144.0 10 | H Lim, Hankuk Acad of Foreign Studies, Yongin Kyongkido |
| B 144.0 10 | J Lee, Korean Minjok Leadership Acad, Kangwon | A 150.0 10 | S Moon, Hankuk Acad of Foreign Studies, Yongin Kyongkido |
| B 144.0 10 | M Lee, Korean Minjok Leadership Acad, Kangwon | A 144.0 | H Namung, Hankuk Acad of Foreign Stud, Yongin Kyongkido |
| B 144.0 10 | S Lee, Korean Minjok Leadership Acad, Kangwon | A 138.0 11 | S Park, Hankuk Acad of Foreign Studies, Yongin Kyongkido |
| B 144.0 10 | T Lee, Korean Minjok Leadership Acad, Kangwon | A 144.0 10 | S Shin, Hankuk Acad of Foreign Studies, Yongin Kyongkido |
| B 144.0 10 | J Lim, Korean Minjok Leadership Acad, Kangwon | A 138.0 10 | C Yo Joong, Hankuk Acad of Foreign Stud, Yongin Kyongkido |
| B 144.0 10 | S Lim, Korean Minjok Leadership Acad, Kangwon | A 138.0 10 | K Yoon, Hankuk Acad of Foreign Studies, Yongin Kyongkido |
| B 150.0 10 | D Park, Korean Minjok Leadership Acad, Kangwon | A 138.0 10 | C Yu, Hankuk Acad of Foreign Studies, Yongin Kyongkido |
| B 144.0 10 | J Park, Korean Minjok Leadership Acad, Kangwon | ROMANIA | |
| B 144.0 10 | S Ryu, Korean Minjok Leadership Acad, Kangwon | A 139.5 7 | O Cerrahoglu, Univ of Baia Mare, Baia Mare |
| B 150.0 10 | S Son, Korean Minjok Leadership Acad, Kangwon | SINGAPORE | |
| A 139.5 10 | D Kim, Epgy Korea Administrative Center, Seoul | B 141.0 10 | T Guan, Dunman HS |
| | | B 150.0 10 | W Guo, Dunman HS |
| | | B 145.5 10 | L Xia, Dunman HS |
| | | B 144.0 8 | W Bay, Hwa Chong Institution, HCl |

Student Distinguished Honor Roll

AMC 10 A&B (International), Continued

| | | | | | |
|---------------|----|---|---------|----|---|
| B 144.0 | 9 | C Gong, Hwa Chong Institution, HCI | A 138.0 | 10 | T Wu, Ching Shing SHS |
| B 144.0 | 10 | P Haw, Hwa Chong Institution, HCI | A 139.5 | 10 | T Chao, Chu Lin SHS |
| B 150.0 | 10 | E Hng, Hwa Chong Institution, HCI | A 135.0 | 10 | Y Chen, Concordia MS |
| B 145.5 | 10 | C Lim, Hwa Chong Institution, HCI | A 136.5 | 10 | I Huang, Concordia MS |
| A 138.0 | 9 | D Yang, Nanyang Girls' HS | A 138.0 | 8 | J Lin, Concordia MS |
| B 144.0 | 10 | L Nguyen Phu, Nat'l Junior College | A 144.0 | 10 | S Lin, Concordia MS |
| A 138.0 | 10 | M Ang, Nus HS of Mathematics and Sci | A 135.0 | 10 | Y Tsai, Concordia MS |
| A 144.0 | 9 | Y Ang, Nus HS of Mathematics and Sci | A 139.5 | 10 | J Wang, Concordia MS |
| A 150.0 | 10 | J Chan, Nus HS of Mathematics and Sci | A 133.5 | 8 | T Yang, Concordia MS |
| A 138.0 | 10 | H Cheng, Nus HS of Mathematics and Sci | A 145.5 | 10 | Y Huang, Fudan HS |
| A 144.0 | 8 | L Jeck, Nus HS of Mathematics and Sci | A 135.0 | 10 | Y Lin, Fudan HS |
| A 138.0 | 10 | X Li, Nus HS of Mathematics and Sci | A 144.0 | 10 | J Yang, Fudan HS |
| A 135.0 | 10 | T Qu, Nus HS of Mathematics and Sci | A 145.5 | 10 | K Chang, Hsin-Tien SHS |
| A 144.0 | 10 | D Shen, Nus HS of Mathematics and Sci | A 135.0 | 10 | I Wang, Hsin-Tien SHS |
| A 141.0 | 10 | D Tan, Nus HS of Mathematics and Sci | A 138.0 | 10 | M Hsiung, Kaohsiung Mun Ruei-Siang Jr-Sr HS |
| A 135.0 | 10 | F Tan, Nus HS of Mathematics and Sci | A 139.5 | 10 | S Li, Kaohsiung Mun Ruei-Siang Jr-Sr HS |
| A 133.5 | 7 | W Tan, Nus HS of Mathematics and Sci | A 135.0 | 10 | S Lin, Kaohsiung Mun Ruei-Siang Jr-Sr HS |
| A 133.5 | 10 | T Cheng, Raffles Girls' Sch | A 136.5 | 10 | H Yeh, Kaohsiung Mun Ruei-Siang Jr-Sr HS |
| A 150.0 | 10 | T Guo, Raffles Girls' Sch | A 135.0 | 10 | J Lin, Keelung Mun Anle SHS |
| A 133.5 | 9 | S Lee, Raffles Girls' Sch | A 138.0 | 9 | M Chen, Lanya JHS |
| A 135.0 | 9 | J Liu, Raffles Girls' Sch | A 135.0 | 9 | T Lin, Lanya JHS |
| A 138.0 | 9 | X Liu, Raffles Girls' Sch | A 135.0 | 9 | S Wen, Lanya JHS |
| A 138.0 | 11 | Y Pan, Raffles Girls' Sch | A 138.0 | 6 | Y Lee, Li Lung Math Cram Sch |
| A 138.0 | 10 | F Shi, Raffles Girls' Sch | A 135.0 | 10 | C Lin, Li-Ming HS |
| A 144.0 | 10 | J Wang, Raffles Girls' Sch | A 138.0 | 10 | T Su, Li-Ming HS |
| A 133.5 | 9 | R Wang, Raffles Girls' Sch | A 133.5 | 10 | C Wang, Li-Ming HS |
| A 138.0 | 10 | A Widodo, Raffles Girls' Sch | A 144.0 | 9 | Y Chung, Li-Shin'S Cram Sch |
| A 138.0 | 10 | F Wu, Raffles Girls' Sch | A 141.0 | 9 | C Shien, Li-Shin'S Cram Sch |
| A 144.0 | 10 | X Wu, Raffles Girls' Sch | A 136.5 | 10 | C Tseng, Li-Shin'S Cram Sch |
| A 144.0 | 9 | A Zhang, Raffles Girls' Sch | A 133.5 | 9 | Y Lin, Math-Yen Classroom |
| A 139.5 | 10 | M Zhang, Raffles Girls' Sch | A 136.5 | 9 | C Liu, Math-Yen Classroom |
| B 144.0 | 10 | X Hu, River Valley HS | A 138.0 | 10 | B Chen, Ming-Dao HS |
| B 150.0 | 10 | Y Li, River Valley HS | A 135.0 | 10 | L Chen, Ming-Dao HS |
| A 135.0 | 10 | C Lee, Singapore American Sch | A 138.0 | 10 | E Huang Ming-Dao HS |
| B 150.0 | 10 | S Park, Singapore American Sch | A 135.0 | 10 | K Huang, Ming-Dao HS |
| B 150.0 | 10 | C Liu, Victoria Junior College | A 133.5 | 9 | C Hung, Ming-Dao HS |
| TAIWAN | | | | | |
| A 141.0 | 10 | P Chen, Aff HS of Nat'l Kaohsiung Normal Un | A 144.0 | 10 | K Lin, Ming-Dao HS |
| A 138.0 | 10 | H Lai, Aff HS of Nat'l Kaohsiung Normal Un | A 138.0 | 10 | L Lin, Ming-Dao HS |
| A 138.0 | 10 | N Chen, Buddhist Tainan Tzu Chi SHS | A 139.5 | 10 | C Sun, Ming-Dao HS |
| A 135.0 | 10 | L Huang, Buddhist Tainan Tzu Chi SHS | A 138.0 | 9 | Y Tsai, Ming-Dao HS |
| A 135.0 | 9 | H Chen, C.B.Cambridge | A 150.0 | 10 | Y Tsai, Ming-Dao HS |
| A 139.5 | 10 | C Pang, C.B.Cambridge | A 135.0 | 9 | L Chen, Ming-Hua Education Institute |
| A 138.0 | 10 | T Chang, Changhua Ching Cheng HS | A 144.0 | 9 | Y Wang, Nantou Shih-Hu-Kuang SHS |
| A 138.0 | 10 | C Chen, Changhua Ching Cheng HS | A 133.5 | 10 | Y Chen, Nathional Taichung First SHS |
| A 144.0 | 10 | T Hsu, Changhua Ching Cheng HS | A 139.5 | 10 | C Chiang, Nathional Taichung First SHS |
| A 144.0 | 10 | T Hsu, Changhua Ching Cheng HS | A 144.0 | 10 | W Hsu, Nathional Taichung First SHS |
| A 135.0 | 10 | C Huang, Changhua Ching Cheng HS | A 138.0 | 10 | S Pai, Nathional Taichung First SHS |
| A 135.0 | 10 | K Huang, Changhua Ching Cheng HS | A 138.0 | 10 | C Li, Nat'l Assn of Sdt Lrng Ach Asmt(1) |
| A 136.5 | 10 | S Huang, Changhua Ching Cheng HS | A 144.0 | 8 | T Li, Nat'l Assn of Sdt Lrng Ach Asmt(1) |
| A 144.0 | 10 | C Kao, Changhua Ching Cheng HS | A 135.0 | 10 | Y Lin, Nat'l Assn of Sdt Lrng Ach Asmt(1) |
| A 138.0 | 10 | Y Li, Changhua Ching Cheng HS | A 135.0 | 10 | H Chen, Nat'l Assn of Sdt Lrng Ach Asmt(2) |
| A 138.0 | 10 | C Lin, Changhua Ching Cheng HS | A 138.0 | 10 | C Lai, Nat'l Assn of Sdt Lrng Ach Asmt(2) |
| A 144.0 | 10 | C Lin, Changhua Ching Cheng HS | A 138.0 | 10 | C Li, Nat'l Assn of Sdt Lrng Ach Asmt(2) |
| A 138.0 | 10 | C Liu, Changhua Ching Cheng HS | A 138.0 | 10 | P Lin, Nat'l Assn of Sdt Lrng Ach Asmt(2) |
| A 135.0 | 10 | H Wang, Changhua Ching Cheng HS | A 135.0 | 10 | Y Wu, Nat'l Assn of Sdt Lrng Ach Asmt(2) |
| A 139.5 | 8 | S Wang, Changhua Ching Cheng HS | A 138.0 | 10 | C Lin, Nat'l Assn of Sdt Lrng Ach Asmt(3) |
| A 139.5 | 10 | Y Wang, Changhua Ching Cheng HS | A 138.0 | 10 | H Wang, Nat'l Assn of Sdt Lrng Ach Asmt(3) |
| A 138.0 | 10 | H Wu, Changhua Ching Cheng HS | A 138.0 | 10 | Y Huang, Nat'l Changhua Girls' SHS |
| A 135.0 | 8 | T Yang, Changhua Ching Cheng HS | A 141.0 | 10 | Y Su, Nat'l Changhua Girls' SHS |
| A 144.0 | 10 | Y Chen, Chiao Tai HS | A 133.5 | 10 | Y Wang, Nat'l Changhua Girls' SHS |
| A 138.0 | 10 | C Tsai, Chiao Tai HS | A 133.5 | 10 | Y Wang, Nat'l Changhua Girls' SHS |
| A 135.0 | 10 | P Lin, Ching Shing SHS | A 144.0 | 10 | C Yu, Nat'l Changhua Girls' SHS |
| A 133.5 | 10 | Y Tsai, Ching Shing SHS | A 150.0 | 10 | C Yu, Nat'l Changhua Girls' SHS |
| | | | A 144.0 | 10 | B Chen, Nat'l Changhua SHS |
| | | | A 138.0 | 10 | S Chen, Nat'l Changhua SHS |

Student Distinguished Honor Roll

AMC 10 A&B (International), Continued

| | | | | | |
|---------|----|--------------------------------------|---------|----|--------------------------------------|
| A 138.0 | 10 | Y Chen, Nat'l Changhua SHS | A 138.0 | 6 | L Chang, Nine-Nine Cult'l / Ed Foun. |
| A 144.0 | 10 | Y Chen, Nat'l Changhua SHS | A 138.0 | 10 | M Chang, Nine-Nine Cult'l / Ed Foun. |
| A 138.0 | 10 | Y Chung, Nat'l Changhua SHS | A 138.0 | 10 | P Chang, Nine-Nine Cult'l / Ed Foun. |
| A 138.0 | 10 | C Hong, Nat'l Changhua SHS | A 144.0 | 10 | T Chang, Nine-Nine Cult'l / Ed Foun. |
| A 138.0 | 10 | P Hong, Nat'l Changhua SHS | A 150.0 | 8 | T Chang, Nine-Nine Cult'l / Ed Foun. |
| A 144.0 | 10 | H Hsiao, Nat'l Changhua SHS | A 133.5 | 9 | W Chang, Nine-Nine Cult'l / Ed Foun. |
| A 144.0 | 10 | C Hsien, Nat'l Changhua SHS | A 138.0 | 9 | Y Chang, Nine-Nine Cult'l / Ed Foun. |
| A 139.5 | 10 | J Huang, Nat'l Changhua SHS | A 144.0 | 10 | H Chao, Nine-Nine Cult'l / Ed Foun. |
| A 150.0 | 10 | P Huang, Nat'l Changhua SHS | A 138.0 | 10 | S Chao, Nine-Nine Cult'l / Ed Foun. |
| A 138.0 | 10 | Y Huang, Nat'l Changhua SHS | A 150.0 | 6 | B Chen, Nine-Nine Cult'l / Ed Foun. |
| A 141.0 | 10 | Y Li, Nat'l Changhua SHS | A 135.0 | 10 | C Chen, Nine-Nine Cult'l / Ed Foun. |
| A 138.0 | 10 | Y Liang, Nat'l Changhua SHS | A 138.0 | 10 | C Chen, Nine-Nine Cult'l / Ed Foun. |
| A 138.0 | 10 | J Lu, Nat'l Changhua SHS | A 144.0 | 10 | C Chen, Nine-Nine Cult'l / Ed Foun. |
| A 138.0 | 10 | T Lu, Nat'l Changhua SHS | A 138.0 | 10 | H Chen, Nine-Nine Cult'l / Ed Foun. |
| A 133.5 | 10 | Y Pu, Nat'l Changhua SHS | A 138.0 | 7 | H Chen, Nine-Nine Cult'l / Ed Foun. |
| A 144.0 | 10 | C Shih, Nat'l Changhua SHS | A 150.0 | 10 | H Chen, Nine-Nine Cult'l / Ed Foun. |
| A 135.0 | 10 | X Wang, Nat'l Changhua SHS | A 150.0 | 10 | J Chen, Nine-Nine Cult'l / Ed Foun. |
| A 138.0 | 10 | Y Wang, Nat'l Changhua SHS | A 138.0 | 10 | K Chen, Nine-Nine Cult'l / Ed Foun. |
| A 133.5 | 10 | C Yang, Nat'l Changhua SHS | A 135.0 | 8 | P Chen, Nine-Nine Cult'l / Ed Foun. |
| A 144.0 | 10 | K Zhuang, Nat'l Changhua SHS | A 138.0 | 10 | S Chen, Nine-Nine Cult'l / Ed Foun. |
| A 133.5 | 10 | Y Chang, Nat'l Feng-Yuan SHS | A 144.0 | 7 | S Chen, Nine-Nine Cult'l / Ed Foun. |
| A 133.5 | 10 | H Fan, Nat'l Feng-Yuan SHS | A 133.5 | 10 | Y Chen, Nine-Nine Cult'l / Ed Foun. |
| A 135.0 | 10 | W Li, Nat'l Feng-Yuan SHS | A 138.0 | 9 | Y Chen, Nine-Nine Cult'l / Ed Foun. |
| A 133.5 | 10 | K Wang, Nat'l Feng-Yuan SHS | A 138.0 | 8 | Z Chen, Nine-Nine Cult'l / Ed Foun. |
| A 138.0 | 10 | C Lin, Nat'l Hsinchu SHS | A 141.0 | 10 | C Chien, Nine-Nine Cult'l / Ed Foun. |
| A 144.0 | 10 | L Pong, Nat'l Hsinchu SHS | A 145.5 | 10 | Y Chien, Nine-Nine Cult'l / Ed Foun. |
| A 139.5 | 10 | H Chen, Nat'l Lin-Kan SHS | A 144.0 | 9 | Y Chiu, Nine-Nine Cult'l / Ed Foun. |
| A 135.0 | 10 | L Chen, Nat'l Lo-Tung SHS | A 144.0 | 10 | Y Chou, Nine-Nine Cult'l / Ed Foun. |
| A 138.0 | 10 | Y Chen, Nat'l Lo-Tung SHS | A 144.0 | 9 | I Chung, Nine-Nine Cult'l / Ed Foun. |
| A 135.0 | 10 | C Chiang, Nat'l Lo-Tung SHS | A 133.5 | 10 | G Ding, Nine-Nine Cult'l / Ed Foun. |
| A 136.5 | 10 | P Chou, Nat'l Lo-Tung SHS | A 144.0 | 10 | J Guo, Nine-Nine Cult'l / Ed Foun. |
| A 135.0 | 10 | Y Chou, Nat'l Lo-Tung SHS | A 144.0 | 9 | S Hou, Nine-Nine Cult'l / Ed Foun. |
| A 150.0 | 10 | C Hong, Nat'l Lo-Tung SHS | A 144.0 | 10 | Y Hsiao, Nine-Nine Cult'l / Ed Foun. |
| A 144.0 | 10 | Y Jiang, Nat'l Lo-Tung SHS | A 138.0 | 10 | W Hsieh, Nine-Nine Cult'l / Ed Foun. |
| A 139.5 | 10 | J Lin, Nat'l Lo-Tung SHS | A 144.0 | 10 | Y Hsieh, Nine-Nine Cult'l / Ed Foun. |
| A 139.5 | 10 | Y Lin, Nat'l Lo-Tung SHS | A 138.0 | 10 | C Hsu, Nine-Nine Cult'l / Ed Foun. |
| A 139.5 | 10 | Z Lin, Nat'l Lo-Tung SHS | A 138.0 | 10 | S Hsu, Nine-Nine Cult'l / Ed Foun. |
| A 138.0 | 10 | Z Liu, Nat'l Lo-Tung SHS | A 144.0 | 9 | W Hsu, Nine-Nine Cult'l / Ed Foun. |
| A 141.0 | 10 | Y Huang, Nat'l Nanke Int'l Exp HS | A 139.5 | 10 | H Hsueh, Nine-Nine Cult'l / Ed Foun. |
| A 139.5 | 10 | H Gao, Nat'l Sihu SHS | A 144.0 | 10 | S Hu, Nine-Nine Cult'l / Ed Foun. |
| A 135.0 | 10 | K You, Nat'l Sihu SHS | A 138.0 | 8 | C Hua, Nine-Nine Cult'l / Ed Foun. |
| A 139.5 | 10 | P Li, Nat'l Singing SHS | A 144.0 | 10 | C Huang, Nine-Nine Cult'l / Ed Foun. |
| A 138.0 | 10 | Y Li, Nat'l Singing SHS | A 135.0 | 9 | G Huang, Nine-Nine Cult'l / Ed Foun. |
| A 145.5 | 10 | C Lin, Nat'l Singing SHS | A 144.0 | 8 | H Huang, Nine-Nine Cult'l / Ed Foun. |
| A 133.5 | 10 | Y Chen, Nat'l Taichung Wen-Hua SHS | A 144.0 | 9 | H Huang, Nine-Nine Cult'l / Ed Foun. |
| A 139.5 | 10 | P Chen, Nat'l Tainan First SHS | A 144.0 | 8 | J Huang, Nine-Nine Cult'l / Ed Foun. |
| A 139.5 | 10 | Y Chen, Nat'l Tainan First SHS | A 138.0 | 9 | L Huang, Nine-Nine Cult'l / Ed Foun. |
| A 138.0 | 10 | J Huang, Nat'l Tainan First SHS | A 144.0 | 10 | M Huang, Nine-Nine Cult'l / Ed Foun. |
| A 138.0 | 10 | K Huang, Nat'l Tainan First SHS | A 138.0 | 9 | P Huang, Nine-Nine Cult'l / Ed Foun. |
| A 144.0 | 10 | K Huang, Nat'l Tainan First SHS | A 138.0 | 10 | P Huang, Nine-Nine Cult'l / Ed Foun. |
| A 133.5 | 10 | K Li, Nat'l Tainan First SHS | A 138.0 | 10 | S Huang, Nine-Nine Cult'l / Ed Foun. |
| A 144.0 | 10 | H Su, Nat'l Tainan First SHS | A 141.0 | 8 | S Huang, Nine-Nine Cult'l / Ed Foun. |
| A 133.5 | 10 | H Wu, Nat'l Tainan First SHS | A 138.0 | 10 | T Huang, Nine-Nine Cult'l / Ed Foun. |
| A 138.0 | 10 | J Wu, Nat'l Tainan First SHS | A 138.0 | 10 | W Huang, Nine-Nine Cult'l / Ed Foun. |
| A 139.5 | 10 | C Tseng, Nat'l Tainan Girls' SHS | A 150.0 | 9 | W Huang, Nine-Nine Cult'l / Ed Foun. |
| A 139.5 | 10 | I Yang, Nat'l Tainan Girls' SHS | A 135.0 | 8 | Y Huang, Nine-Nine Cult'l / Ed Foun. |
| A 145.5 | 10 | Y Chen, Nat'l Tainan Second SHS | A 138.0 | 7 | Y Huang, Nine-Nine Cult'l / Ed Foun. |
| A 144.0 | 10 | Y Tsai, Nat'l Tou-Liu SHS | A 138.0 | 10 | Y Huang, Nine-Nine Cult'l / Ed Foun. |
| A 139.5 | 10 | L Chen, Nat'l Yilan SHS | A 144.0 | 8 | Y Huang, Nine-Nine Cult'l / Ed Foun. |
| A 144.0 | 10 | W Li, Nat'l Yilan SHS | A 150.0 | 10 | Y Huang, Nine-Nine Cult'l / Ed Foun. |
| A 139.5 | 10 | W Lin, Nat'l Yilan SHS | A 139.5 | 10 | J Jhang, Nine-Nine Cult'l / Ed Foun. |
| A 144.0 | 10 | H Wang, Nat'l Yilan SHS | A 150.0 | 9 | J Jhang, Nine-Nine Cult'l / Ed Foun. |
| A 135.0 | 9 | C Chang, Nine-Nine Cult'l / Ed Foun. | A 138.0 | 10 | C Jheng, Nine-Nine Cult'l / Ed Foun. |
| A 138.0 | 8 | C Chang, Nine-Nine Cult'l / Ed Foun. | A 138.0 | 10 | C Jing, Nine-Nine Cult'l / Ed Foun. |
| A 138.0 | 9 | K Chang, Nine-Nine Cult'l / Ed Foun. | A 133.5 | 9 | H Juan, Nine-Nine Cult'l / Ed Foun. |

Student Distinguished Honor Roll

AMC 10 A&B (International), Continued

| | | | | | |
|---------|----|--------------------------------------|---------|----|---------------------------------------|
| A 138.0 | 10 | Y Kao, Nine-Nine Cult'l / Ed Foun. | A 133.5 | 7 | T Wang, Nine-Nine Cult'l / Ed Foun. |
| A 135.0 | 8 | Y Ke, Nine-Nine Cult'l / Ed Foun. | A 135.0 | 10 | T Wang, Nine-Nine Cult'l / Ed Foun. |
| A 144.0 | 9 | T Ku, Nine-Nine Cult'l / Ed Foun. | A 135.0 | 10 | Y Wang, Nine-Nine Cult'l / Ed Foun. |
| A 133.5 | 8 | S Kuo, Nine-Nine Cult'l / Ed Foun. | A 144.0 | 8 | Y Wang, Nine-Nine Cult'l / Ed Foun. |
| A 138.0 | 10 | C Lai, Nine-Nine Cult'l / Ed Foun. | A 138.0 | 10 | S Wen, Nine-Nine Cult'l / Ed Foun. |
| A 144.0 | 9 | I Lai, Nine-Nine Cult'l / Ed Foun. | A 144.0 | 10 | Y Weng Nine-Nine Cult'l / Ed Foun. |
| A 138.0 | 10 | Y Lai, Nine-Nine Cult'l / Ed Foun. | A 133.5 | 7 | C Wu, Nine-Nine Cult'l / Ed Foun. |
| A 144.0 | 9 | M Lee, Nine-Nine Cult'l / Ed Foun. | A 144.0 | 10 | C Wu, Nine-Nine Cult'l / Ed Foun. |
| A 138.0 | 9 | W Lee, Nine-Nine Cult'l / Ed Foun. | A 150.0 | 9 | C Wu, Nine-Nine Cult'l / Ed Foun. |
| A 135.0 | 10 | J Lei, Nine-Nine Cult'l / Ed Foun. | A 144.0 | 10 | D Wu, Nine-Nine Cult'l / Ed Foun. |
| A 141.0 | 10 | C Li, Nine-Nine Cult'l / Ed Foun. | A 144.0 | 10 | H Wu, Nine-Nine Cult'l / Ed Foun. |
| A 138.0 | 8 | P Li, Nine-Nine Cult'l / Ed Foun. | A 144.0 | 8 | Y Wu, Nine-Nine Cult'l / Ed Foun. |
| A 138.0 | 9 | Y Li, Nine-Nine Cult'l / Ed Foun. | A 144.0 | 10 | C Yang, Nine-Nine Cult'l / Ed Foun. |
| A 138.0 | 10 | Y Li, Nine-Nine Cult'l / Ed Foun. | A 135.0 | 10 | H Yang, Nine-Nine Cult'l / Ed Foun. |
| A 138.0 | 10 | Y Li Nine-Nine Cult'l / Ed Foun. | A 144.0 | 8 | T Yang, Nine-Nine Cult'l / Ed Foun. |
| A 150.0 | 9 | J Liao, Nine-Nine Cult'l / Ed Foun. | A 135.0 | 10 | W Yang, Nine-Nine Cult'l / Ed Foun. |
| A 133.5 | 9 | Y Liao, Nine-Nine Cult'l / Ed Foun. | A 144.0 | 9 | H Yao, Nine-Nine Cult'l / Ed Foun. |
| A 138.0 | 10 | C Lin, Nine-Nine Cult'l / Ed Foun. | A 135.0 | 10 | J Yao, Nine-Nine Cult'l / Ed Foun. |
| A 136.5 | 8 | H Lin, Nine-Nine Cult'l / Ed Foun. | A 135.0 | 8 | C Yeh, Nine-Nine Cult'l / Ed Foun. |
| A 139.5 | 10 | H Lin, Nine-Nine Cult'l / Ed Foun. | A 138.0 | 10 | C Yeh, Nine-Nine Cult'l / Ed Foun. |
| A 133.5 | 10 | J Lin, Nine-Nine Cult'l / Ed Foun. | A 145.5 | 10 | C Yeh, Nine-Nine Cult'l / Ed Foun. |
| A 138.0 | 10 | J Lin, Nine-Nine Cult'l / Ed Foun. | A 145.5 | 9 | C Yeh, Nine-Nine Cult'l / Ed Foun. |
| A 136.5 | 10 | K Lin, Nine-Nine Cult'l / Ed Foun. | A 133.5 | 9 | P Yeh, Nine-Nine Cult'l / Ed Foun. |
| A 144.0 | 8 | M Lin, Nine-Nine Cult'l / Ed Foun. | A 135.0 | 10 | T Yeh, Nine-Nine Cult'l / Ed Foun. |
| A 138.0 | 10 | S Lin, Nine-Nine Cult'l / Ed Foun. | A 144.0 | 10 | H Yen, Nine-Nine Cult'l / Ed Foun. |
| A 138.0 | 9 | S Lin, Nine-Nine Cult'l / Ed Foun. | A 144.0 | 9 | L Yen, Nine-Nine Cult'l / Ed Foun. |
| A 133.5 | 8 | T Lin, Nine-Nine Cult'l / Ed Foun. | A 138.0 | 10 | S Yen, Nine-Nine Cult'l / Ed Foun. |
| A 138.0 | 10 | T Lin, Nine-Nine Cult'l / Ed Foun. | A 138.0 | 9 | S Ying, Nine-Nine Cult'l / Ed Foun. |
| A 138.0 | 10 | W Lin, Nine-Nine Cult'l / Ed Foun. | A 138.0 | 10 | C Yu, Nine-Nine Cult'l / Ed Foun. |
| A 144.0 | 10 | Y Lin, Nine-Nine Cult'l / Ed Foun. | A 138.0 | 8 | W Yu, Nine-Nine Cult'l / Ed Foun. |
| A 138.0 | 10 | C Liou, Nine-Nine Cult'l / Ed Foun. | A 133.5 | 10 | Y Yuh, Nine-Nine Cult'l / Ed Foun. |
| A 133.5 | 9 | J Liou, Nine-Nine Cult'l / Ed Foun. | A 133.5 | 10 | D Zou, Nine-Nine Cult'l / Ed Foun. |
| A 135.0 | 8 | C Liu, Nine-Nine Cult'l / Ed Foun. | A 138.0 | 10 | H Chen, Private Chung-Hsin Sch N.P.O. |
| A 133.5 | 10 | H Liu, Nine-Nine Cult'l / Ed Foun. | A 139.5 | 10 | J Hwang, Private Kang Ming SHS |
| A 139.5 | 10 | H Liu, Nine-Nine Cult'l / Ed Foun. | A 138.0 | 10 | D Lin, Private Kang Ming SHS |
| A 136.5 | 10 | J Liu, Nine-Nine Cult'l / Ed Foun. | A 133.5 | 10 | Y Lin, Private Kang Ming SHS |
| A 141.0 | 9 | K Liu, Nine-Nine Cult'l / Ed Foun. | A 139.5 | 10 | Y Luo, Private Kang Ming SHS |
| A 145.5 | 10 | P Liu, Nine-Nine Cult'l / Ed Foun. | A 138.0 | 10 | C She, Private Kang Ming SHS |
| A 150.0 | 9 | W Liu, Nine-Nine Cult'l / Ed Foun. | A 138.0 | 10 | M Wu, Private Kang Ming SHS |
| A 138.0 | 10 | Y Liu, Nine-Nine Cult'l / Ed Foun. | A 138.0 | 9 | Y Tsai, Si Kun JHS |
| A 138.0 | 9 | Y Liu, Nine-Nine Cult'l / Ed Foun. | A 150.0 | 8 | Y You, Si Kun JHS |
| A 144.0 | 7 | Y Lo, Nine-Nine Cult'l / Ed Foun. | A 133.5 | 9 | Y Huang, Ta Chia JHS |
| A 144.0 | 9 | J Lu, Nine-Nine Cult'l / Ed Foun. | A 144.0 | 9 | T Lin, Ta Chia JHS |
| A 133.5 | 9 | W Lu, Nine-Nine Cult'l / Ed Foun. | A 138.0 | 10 | F Kuo, Tainan Deguang Girls' HS |
| A 133.5 | 9 | Y Lu, Nine-Nine Cult'l / Ed Foun. | A 144.0 | 8 | C Chen, Tainan Mun Jian Sing JHS |
| A 135.0 | 10 | Y Lu, Nine-Nine Cult'l / Ed Foun. | A 135.0 | 8 | H Cheng, Tainan Mun Jian Sing JHS |
| A 138.0 | 10 | Y Luo, Nine-Nine Cult'l / Ed Foun. | A 139.5 | 9 | C Chiao, Tainan Mun Jian Sing JHS |
| A 138.0 | 8 | C Mei, Nine-Nine Cult'l / Ed Foun. | A 138.0 | 8 | P Chiu, Tainan Mun Jian Sing JHS |
| A 138.0 | 10 | C Meng, Nine-Nine Cult'l / Ed Foun. | A 138.0 | 9 | C Hsieh, Tainan Mun Jian Sing JHS |
| A 144.0 | 10 | S Peng, Nine-Nine Cult'l / Ed Foun. | A 144.0 | 9 | G Hu, Tainan Mun Jian Sing JHS |
| A 139.5 | 10 | Y Shen, Nine-Nine Cult'l / Ed Foun. | A 138.0 | 9 | C Liou, Tainan Mun Jian Sing JHS |
| A 138.0 | 8 | B Shy, Nine-Nine Cult'l / Ed Foun. | A 138.0 | 9 | Y Wang, Tainan Mun Jian Sing JHS |
| A 133.5 | 10 | J Sun, Nine-Nine Cult'l / Ed Foun. | A 133.5 | 10 | Y Chang, Taipei Ho-Ming Bushiban |
| A 138.0 | 10 | B Syu, Nine-Nine Cult'l / Ed Foun. | A 133.5 | 10 | C Chung, Taipei Ho-Ming Bushiban |
| A 150.0 | 10 | H Torgn, Nine-Nine Cult'l / Ed Foun. | A 144.0 | 10 | B Dong, Taipei Ho-Ming Bushiban |
| A 138.0 | 8 | C Tsai, Nine-Nine Cult'l / Ed Foun. | A 138.0 | 9 | C Hsieh, Taipei Ho-Ming Bushiban |
| A 138.0 | 7 | C Tsai, Nine-Nine Cult'l / Ed Foun. | A 138.0 | 10 | L Hsu, Taipei Ho-Ming Bushiban |
| A 135.0 | 10 | H Tsai, Nine-Nine Cult'l / Ed Foun. | A 135.0 | 10 | Y Hsu, Taipei Ho-Ming Bushiban |
| A 138.0 | 9 | M Tsai, Nine-Nine Cult'l / Ed Foun. | A 136.5 | 10 | L Huang, Taipei Ho-Ming Bushiban |
| A 138.0 | 10 | R Tsai, Nine-Nine Cult'l / Ed Foun. | A 144.0 | 10 | X Huang, Taipei Ho-Ming Bushiban |
| A 144.0 | 9 | Y Tsai, Nine-Nine Cult'l / Ed Foun. | A 133.5 | 10 | C Lin, Taipei Ho-Ming Bushiban |
| A 150.0 | 10 | Y Tsai, Nine-Nine Cult'l / Ed Foun. | A 139.5 | 10 | I Lin, Taipei Ho-Ming Bushiban |
| A 133.5 | 9 | W Tseng, Nine-Nine Cult'l / Ed Foun. | A 144.0 | 10 | J Lin, Taipei Ho-Ming Bushiban |
| A 138.0 | 9 | C Tzeng, Nine-Nine Cult'l / Ed Foun. | A 135.0 | 10 | S Lin, Taipei Ho-Ming Bushiban |
| A 144.0 | 10 | C Wang, Nine-Nine Cult'l / Ed Foun. | A 144.0 | 10 | Y Lin, Taipei Ho-Ming Bushiban |

Student Distinguished Honor Roll

AMC 10 A&B (International), Continued

| | | | | | |
|---------|----|-------------------------------------|---------|----|--------------------------------|
| A 133.5 | 10 | W Tang, Taipei Ho-Ming Bushiban | A 138.0 | 10 | E Lee, Taipei Wego Private SHS |
| A 138.0 | 9 | G Wu, Taipei Ho-Ming Bushiban | A 144.0 | 7 | C Lin, Taipei Wego Private SHS |
| A 139.5 | 10 | T Yeh, Taipei Ho-Ming Bushiban | A 135.0 | 9 | T Lu, Taipei Wego Private SHS |
| A 135.0 | 10 | Y Zhou, Taipei Ho-Ming Bushiban | A 144.0 | 7 | H Yen, Taipei Wego Private SHS |
| A 133.5 | 10 | Y Li, Taipei Jingmei Girls HS | A 139.5 | 9 | T Hsu, Tai-S Ed Center |
| A 133.5 | 10 | Y Chang, Taipei Mun Neihu HS | A 133.5 | 10 | L Chang, Tcy Ed Center |
| A 138.0 | 10 | Y Ho, Taipei Mun Neihu HS | A 135.0 | 10 | Y Chen, Tcy Ed Center |
| A 144.0 | 10 | C Huang, Taipei Mun Neihu HS | A 138.0 | 10 | C Liao, Washington HS |
| A 135.0 | 10 | J Chang, Taipei Mun Tatung SHS | A 135.0 | 10 | Y Liao, Washington HS |
| A 138.0 | 10 | T Chang, Taipei Mun Tatung SHS | A 133.5 | 10 | Z Zhang, Washington HS |
| A 133.5 | 10 | Y Chao, Taipei Mun Tatung SHS | A 138.0 | 10 | C Huang, Wu-Shan |
| A 138.0 | 10 | T Chien, Taipei Mun Tatung SHS | A 139.5 | 10 | H Chen, Ying-Hai HS |
| A 138.0 | 10 | Y Lee, Taipei Mun Tatung SHS | A 138.0 | 10 | J Huang, Ying-Hai HS |
| A 135.0 | 10 | M Lin, Taipei Mun Tatung SHS | A 144.0 | 10 | H Yang, Ying-Hai HS |
| A 138.0 | 9 | C Chang, Taipei Private Dongshan HS | A 139.5 | 10 | C Wu, Yu Chun |
| A 135.0 | 9 | Y Chen, Taipei Private Dongshan HS | A 135.0 | 9 | W Chang, Yuan-Lin JHS |
| A 139.5 | 9 | W Chien, Taipei Private Dongshan HS | A 135.0 | 9 | P Huang, Yuan-Lin JHS |
| A 133.5 | 9 | W Chu, Taipei Private Dongshan HS | A 139.5 | 10 | W Tsao, Yung-Nian Catholic HS |
| A 144.0 | 9 | C Hsieh, Taipei Private Dongshan HS | | | |
| A 138.0 | 9 | H Huang, Taipei Private Dongshan HS | | | |
| A 135.0 | 9 | T Lin, Taipei Private Dongshan HS | | | |
| A 133.5 | 9 | J Shen, Taipei Private Dongshan HS | | | |
| A 139.5 | 9 | K Wang, Taipei Private Dongshan HS | | | |
| A 138.0 | 9 | C Yu, Taipei Private Dongshan HS | | | |
| A 133.5 | 9 | A Ho, Taipei Private Tsai Hsing Sch | | | |
| A 139.5 | 7 | C Chen, Taipei Wego Private SHS | | | |
| A 144.0 | 9 | C Chen, Taipei Wego Private SHS | | | |
| A 138.0 | 7 | Y Chen, Taipei Wego Private SHS | | | |

TURKEY

| | | |
|---------|----|--|
| A 141.0 | 11 | I Askin, Ozel Nilufer Fen Lisesi, Guzelyalimudanyaburs |
| A 138.0 | 11 | F Aydogdu, Ozel Nilufer Fen Lisesi, Guzelyalimudanyaburs |
| A 138.0 | 11 | F Beytar, Ozel Nilufer Fen Lisesi, Guzelyalimudanyaburs |
| B 150.0 | 10 | A Memmi, Ozel Gokkusagi Lisesi, Istanbul Bahluliatu |
| A 139.5 | 8 | K Abdullatif, Ozel Erkul Ilkogretim Okulu, Kullar/Izmit |
| A 138.0 | 10 | K Aslantas, Ozel Erkul Ilkogretim Okulu, Kullar/Izmit |
| A 139.5 | 10 | B Berberoglu, Ozel Erkul Ilkogretim Okulu, Kullar/Izmit |
| A 141.0 | 10 | E Cinar, Ozel Erkul Ilkogretim Okulu, Kullar/Izmit |



2009 MOSP Program, University of Nebraska - Lincoln
Eric Larson revealed his piano playing talent at the MOSP talent show.

STUDENT HONOR ROLL

UNITED STATES

AMC 12 A&B

This Student Honor Roll includes the top 5% of AMC 12 participants - scoring 100.5 through 115.5 on the AMC 12 A or 108 through 123 on the AMC 12 B. A certificate is awarded to these contestants. The listing is by individual score and school in each region.

REGION 0

CONNECTICUT

| | | | |
|------------|---|------------|--|
| A 103.5 11 | J Cui, Avon Old Farms Sch, Avon | B 108.0 12 | D Fantarella, Hopkins Sch, New Haven |
| A 108.0 12 | C Chang, Bethel HS, Bethel | B 121.5 12 | P Fedak, Hopkins Sch, New Haven |
| A 99.0 11 | B Kim, Cheshire Academy, Cheshire | A 111.0 12 | P Fedak, Hopkins Sch, New Haven |
| A 102.0 10 | Y Li, Cheshire Academy, Cheshire | A 100.5 12 | J Henry, Hopkins Sch, New Haven |
| A 114.0 11 | F Ni, Cheshire Academy, Cheshire | A 99.0 11 | G Kodumudi, Hopkins Sch, New Haven |
| A 108.0 9 | R Chen, Danbury Math Academy, WCSU, Danbury | B 105.0 11 | B Pollak, Hopkins Sch, New Haven |
| A 97.5 10 | W Fang, Danbury Math Academy, WCSU, Danbury | A 100.5 11 | B Pollak, Hopkins Sch, New Haven |
| A 108.0 9 | G Guo, Danbury Math Academy, WCSU, Danbury | A 97.5 12 | T Atwood, Pomfret Sch, Pomfret |
| A 111.0 9 | R Lo, Danbury Math Academy, WCSU, Danbury | A 109.5 11 | V Shih, Ridgefield HS, Ridgefield |
| A 106.5 10 | H Zhang, Danbury Math Academy, WCSU, Danbury | A 102.0 12 | H Zheng, Newtown HS, Sandy Hook |
| B 102.0 10 | W Juan, Darien HS, Darien | B 100.5 12 | N Commissariat, Shelton HS, Shelton |
| A 103.5 11 | J Arensen, East Lyme HS, East Lyme | B 109.5 12 | B Abrahamsen, Simsbury HS, Simsbury |
| A 99.0 12 | J Jiao, East Lyme HS, East Lyme | B 100.5 11 | S Blumenthal, Simsbury HS, Simsbury |
| B 102.0 9 | D Yang, Fairfield Univ, Fairfield | B 100.5 11 | J Kim, Simsbury HS, Simsbury |
| A 106.5 11 | A Cole, Glastonbury HS, Glastonbury | B 103.5 12 | S Riley, Simsbury HS, Simsbury |
| A 103.5 12 | E Zhang, Glastonbury HS, Glastonbury | A 111.0 12 | S Atiganyanun, Westminster Sch, Simsbury |
| A 105.0 12 | D Donna, Granby Memorial HS, Granby | A 97.5 12 | H Jiang, Pomperaug HS, Southbury |
| A 99.0 11 | S Ruchman, Brunswick Sch, Greenwich | B 103.5 10 | A Chen, Edwin O Smith HS, Storrs |
| A 100.5 12 | O Grubert, Convent of the Sacred Heart, Greenwich | B 108.0 11 | M Phillips, Edwin O Smith HS, Storrs |
| B 102.0 12 | P Chew, Greenwich HS Cantor, Greenwich | B 105.0 12 | J Lee, Marianapolis Prep Sch, Thompson |
| B 103.5 11 | M Clarke, Greenwich HS Cantor, Greenwich | A 102.0 12 | J Lee, Marianapolis Prep Sch, Thompson |
| B 100.5 11 | J Lee, Greenwich HS Cantor, Greenwich | A 103.5 11 | T Xia, Marianapolis Prep Sch, Thompson |
| B 112.5 12 | J Tsai, Greenwich HS Cantor, Greenwich | B 112.5 11 | Z Zhang, Marianapolis Prep Sch, Thompson |
| A 103.5 11 | No Name, Guilford HS, Guilford | A 102.0 11 | Z Zhang, Marianapolis Prep Sch, Thompson |
| A 106.5 11 | L Zhang, Guilford HS, Guilford | B 103.5 11 | W Lee, Tolland HS, Tolland |
| B 100.5 12 | A Chan, Kent Sch Kent | A 100.5 11 | W Lee, Tolland HS, Tolland |
| A 108.0 10 | T Chi, Kent Sch, Kent | A 108.0 11 | S Lee, St Joseph HS, Trumbull |
| B 103.5 10 | T Chi, Kent Sch, Kent | A 103.5 11 | A Bhattacharya Choate Rosemary Hall, Wallingford |
| A 100.5 11 | J Choo, Kent Sch, Kent | A 103.5 11 | J Ha, Choate Rosemary Hall, Wallingford |
| A 111.0 11 | S Hong, Kent Sch, Kent | A 115.5 11 | N Habboosh, Choate Rosemary Hall, Wallingford |
| B 103.5 12 | Y Huang, Kent Sch, Kent | A 109.5 12 | K Lai, Choate Rosemary Hall, Wallingford |
| A 109.5 12 | B Kim, Kent Sch, Kent | A 99.0 11 | P Nam, Choate Rosemary Hall, Wallingford |
| B 102.0 12 | B Kim, Kent Sch, Kent | A 100.5 11 | P Pendri, Choate Rosemary Hall, Wallingford |
| A 97.5 10 | K Park, Kent Sch, Kent | A 102.0 12 | A Rajagopalan, Choate Rosemary Hall, Wallingford |
| A 109.5 10 | S Park, Kent Sch, Kent | A 103.5 10 | L Rewinski, Choate Rosemary Hall, Wallingford |
| B 100.5 12 | P Srimongkol, Kent Sch, Kent | B 111.0 11 | A Wang, Choate Rosemary Hall, Wallingford |
| A 99.0 13 | Y Sripanich, Kent Sch, Kent | A 111.0 9 | A Yoo, Choate Rosemary Hall, Wallingford |
| A 106.5 11 | T Yao, Kent Sch, Kent | A 97.5 11 | A Cho, Taft Sch, Watertown |
| A 105.0 12 | D Jeong, the Hotchkiss Sch, Lakeville | A 97.5 10 | R Chung, Taft Sch, Watertown |
| A 108.0 9 | Y Jiang, the Hotchkiss Sch, Lakeville | A 106.5 11 | K Jang, Taft Sch, Watertown |
| B 106.5 9 | S Lee, the Hotchkiss Sch, Lakeville | A 100.5 11 | M Kenkovova, Taft Sch, Watertown |
| A 97.5 10 | S Skoularikis, the Hotchkiss Sch, Lakeville | A 112.5 11 | Y Ren, Taft Sch, Watertown |
| A 100.5 13 | P Wisittanawat, the Hotchkiss Sch Lakeville | A 102.0 11 | X Zheng, Taft Sch, Watertown |
| A 106.5 12 | Z Xu, the Hotchkiss Sch, Lakeville | A 99.0 11 | V Le, Conard HS, West Hartford |
| A 106.5 11 | K You, the Hotchkiss Sch, Lakeville | A 105.0 11 | J Mertens, Conard HS, West Hartford |
| B 106.5 11 | L Zhang, the Hotchkiss Sch, Lakeville | A 99.0 9 | S Zeng, Hall HS, West Hartford |
| A 108.0 12 | J Wentworth, Lyman Memorial HS, Lebanon | A 100.5 12 | A Bilinski, Joel Barlow HS, West Redding |
| B 102.0 12 | D Berman, New Canaan HS, New Canaan | B 105.0 12 | Y Liu, Staples HS, Westport |
| B 100.5 12 | M Dirocco, New Canaan HS, New Canaan | B 103.5 10 | E Lubin, Staples HS, Westport |
| B 106.5 11 | S Havens, New Canaan HS, New Canaan | B 100.5 10 | T Lubin, Staples HS, Westport |
| B 109.5 12 | J Laird, New Canaan HS, New Canaan | B 102.0 11 | N Murali, Staples HS, Westport |
| B 105.0 12 | C Millisits, New Canaan HS, New Canaan | B 120.0 12 | A Venzuela, Wethersfield HS, Wethersfield |
| B 112.5 12 | E Phillips, New Canaan HS, New Canaan | A 100.5 11 | C Jiang, Wilton HS, Wilton |
| A 102.0 10 | T Benson Tilsen, Hopkins Sch, New Haven | A 100.5 12 | G Ledonne, Wilton HS, Wilton |
| | | A 99.0 11 | J Wilbur, Wilton HS, Wilton |
| | | A 99.0 12 | A Butensky, Loomis Chaffee Sch, Windsor |
| | | A 106.5 11 | H Chen, Loomis Chaffee Sch, Windsor |

Student Honor Roll AMC 12 A&B (United States), Continued

A 97.5 10 E Cho, Loomis Chaffee Sch, Windsor
 A 99.0 12 M Harding, Loomis Chaffee Sch, Windsor
 A 109.5 12 T Hoangle, Loomis Chaffee Sch, Windsor
 A 99.0 10 C Kim, Loomis Chaffee Sch, Windsor
 A 97.5 12 D Kim, Loomis Chaffee Sch, Windsor
 A 105.0 10 Y Lee, Loomis Chaffee Sch, Windsor
 A 99.0 10 J Seung, Loomis Chaffee Sch, Windsor
 B 100.5 12 S Roebelen, Windsor HS, Windsor
 A 106.5 10 K Smith, Northwestern Regl HS, Winsted
 A 99.0 10 Y Dong, Amity Regional SHS, Woodbridge
 A 99.0 11 L Peng, Amity Regional SHS, Woodbridge
 A 100.5 11 D Steinmetz, Amity Regional SHS, Woodbridge
 A 103.5 10 K Su, Amity Regional SHS, Woodbridge

MAINE

B 106.5 11 A Audibert, Bangor HS Bangor
 B 123.0 12 J Scripture, Bangor HS, Bangor
 A 102.0 11 A Carmack, John Bapst Memorial HS, Bangor
 A 100.5 12 J Aronson, Cape Elizabeth HS, Cape Elizabeth
 A 99.0 9 E Dinunno, Cape Elizabeth HS, Cape Elizabeth
 A 108.0 11 R Costa, Washington Academy, East Machias
 A 102.0 11 C Kim, Washington Academy, East Machias
 A 99.0 10 Z Wang, Washington Academy, East Machias
 A 97.5 12 Z Wang, Washington Academy, East Machias
 A 102.0 12 X Xiang, Fryeburg Academy, Fryeburg
 B 108.0 10 S Kang, Hebron Academy, Hebron
 B 108.0 10 S Lee, Hebron Academy, Hebron
 B 112.5 11 H Na, Hebron Academy, Hebron
 B 105.0 12 J Havu, Maine Sch of Sci & Mathematics, Limestone
 B 111.0 12 M Jelin, Maine Sch of Sci & Mathematics, Limestone
 B 102.0 11 Z Wang, Maine Central Institute, Pittsfield
 B 105.0 11 E Xhemali, Maine Central Institute, Pittsfield
 B 106.5 10 J Zhang, Maine Central Institute, Pittsfield
 B 118.5 12 M Jerome, Cheverus HS, Portland
 A 102.0 11 A Kumaki, Oxford Hills HS, South Paris
 A 100.5 12 S Merz, Oxford Hills HS, South Paris
 B 103.5 12 A Tuomi, Oxford Hills HS, South Paris
 A 100.5 12 R Delaney, Yarmouth HS, Yarmouth
 A 103.5 12 C Ericson, Yarmouth HS, Yarmouth
 A 100.5 12 L McCain, Yarmouth HS, Yarmouth
 A 106.5 11 R Wommack, Yarmouth HS, Yarmouth

MASSACHUSETTS

B 117.0 11 D Chiao, Acton-Boxborough Regional HS, Acton
 A 108.0 11 D Chiao, Acton-Boxborough Regional HS, Acton
 B 118.5 12 D Corwin, Acton-Boxborough Regional HS, Acton
 B 108.0 12 I Hwang, Acton-Boxborough Regional HS, Acton
 A 99.0 11 I Johnson, Acton-Boxborough Regional HS, Acton
 B 102.0 9 M Ma, Acton-Boxborough Regional HS, Acton
 A 99.0 11 A Wu, Acton-Boxborough Regional HS, Acton
 A 112.5 11 B Yang, Acton-Boxborough Regional HS, Acton
 B 117.0 11 M Zhou, Acton-Boxborough Regional HS, Acton
 A 105.0 12 T Muschinski, Amherst Regional HS, Amherst
 A 102.0 12 D Hu, Andover HS, Andover
 A 97.5 11 C Huang, Andover HS, Andover
 B 109.5 11 R Best, Phillips Academy, Andover
 B 100.5 12 W Buranaphong, Phillips Academy, Andover
 B 120.0 11 V Fedyk, Phillips Academy, Andover
 B 120.0 10 D Field, Phillips Academy, Andover
 A 115.5 10 D Field, Phillips Academy, Andover
 B 100.5 11 T Ghosh, Phillips Academy, Andover
 B 106.5 12 C Jackson, Phillips Academy, Andover
 A 109.5 11 R Li, Phillips Academy, Andover
 B 108.0 11 R Li, Phillips Academy, Andover
 A 111.0 12 J Luan, Phillips Academy, Andover
 A 105.0 10 T Pan, Phillips Academy, Andover

A 97.5 12 A Saigal, Phillips Academy, Andover
 B 100.5 11 R Stevens, Phillips Academy, Andover
 B 111.0 12 C Tong, Phillips Academy, Andover
 B 115.5 9 C Xu, Phillips Academy, Andover
 A 100.5 11 M Yan, Phillips Academy, Andover
 B 115.5 12 Y Zhang, Phillips Academy, Andover
 B 102.0 12 J Kim, Arlington Catholic HS, Arlington
 B 103.5 11 Y Kim, Arlington Catholic HS, Arlington
 A 99.0 11 C Ekhaus, Arlington HS, Arlington
 A 100.5 12 J Lim, Arlington HS, Arlington
 A 100.5 12 R Singh, Arlington HS, Arlington
 A 109.5 12 Y Deng, Cushing Academy, Ashburnham
 A 97.5 11 J Hong, Cushing Academy, Ashburnham
 A 114.0 12 T Wang, Cushing Academy, Ashburnham
 A 108.0 12 C Chiu, Bedford HS, Bedford
 A 103.5 12 M Morris, Bedford HS, Bedford
 A 97.5 11 S Ravi, Bedford HS, Bedford
 A 100.5 12 J Mundt, Belmont Hill Sch, Belmont
 A 99.0 11 K Alperin, Belmont HS, Belmont
 A 102.0 11 L Grinberg, Belmont HS, Belmont
 A 103.5 12 O Jha, Belmont HS, Belmont
 A 99.0 11 E Kleinbock, Belmont HS, Belmont
 A 97.5 11 M Richard, Belmont HS, Belmont
 A 109.5 11 P Shapiro, Belmont HS, Belmont
 A 97.5 12 A Tang, Belmont HS, Belmont
 A 112.5 12 K Tchourine, Belmont HS, Belmont
 A 100.5 11 M Tyutyunik, Belmont HS, Belmont
 B 102.0 10 T Granger, Nashoba Regional, Bolton
 B 106.5 12 A Wassall, Nashoba Regional, Bolton
 B 115.5 11 Z Wassall, Nashoba Regional, Bolton
 A 97.5 12 J Dong, Boston Latin Sch, Boston
 A 106.5 11 J Feng, Boston Latin Sch, Boston
 B 108.0 11 N Haines, Boston Latin Sch, Boston
 B 100.5 11 M Jonassilver, Boston Latin Sch, Boston
 B 117.0 12 P Kreiner Boston Latin Sch, Boston
 B 100.5 11 A Lee, Boston Latin Sch, Boston
 A 100.5 11 N Parker, Boston Latin Sch, Boston
 B 103.5 11 Y Qi, Boston Latin Sch, Boston
 B 105.0 11 A Shimizu, Boston Latin Sch, Boston
 A 108.0 11 J Wang, Boston Latin Sch, Boston
 B 108.0 11 J Wang, Boston Latin Sch, Boston
 B 100.5 11 T Xu, Boston Latin Sch, Boston
 B 109.5 12 R Zhou, Boston Latin Sch, Boston
 A 111.0 10 K Haines, Boston Univ Academy, Boston
 A 112.5 11 T Schultz, Boston Univ Academy, Boston
 B 111.0 11 G Silvis, Boston Univ Academy, Boston
 A 99.0 10 C Stanfill, Boston Univ Academy, Boston
 A 99.0 7 N Fechterpradines, British Sch of Boston, Boston
 B 108.0 12 M Behr, Commonwealth Sch, Boston
 B 108.0 12 M Gottesman, Commonwealth Sch, Boston
 B 102.0 12 B Horn, Commonwealth Sch, Boston
 B 100.5 10 B Kuhn, Commonwealth Sch, Boston
 B 112.5 11 D Moraff, Commonwealth Sch, Boston
 B 106.5 10 D Raevsky, Commonwealth Sch, Boston
 B 106.5 12 J Taff, Commonwealth Sch, Boston
 B 106.5 12 I Tenney, Commonwealth Sch, Boston
 B 103.5 10 C Weinreb, Commonwealth Sch, Boston
 A 103.5 11 W Chen, Brookline HS, Brookline
 A 99.0 12 J Efron, Brookline HS, Brookline
 A 100.5 12 H Gommerstadt, Brookline HS, Brookline
 A 106.5 8 A Klein, Brookline HS, Brookline
 A 97.5 11 K Vanderwerf, Brookline HS, Brookline
 A 106.5 11 Z Avigan, Maimonides Sch, Brookline
 B 118.5 12 N Kawesch, Maimonides Sch, Brookline
 A 106.5 12 N, Kawesch, Maimonides Sch, Brookline

Student Honor Roll AMC 12 A&B (United States), Continued

| | | | |
|------------|---|------------|---|
| B 100.5 10 | Y Snow, Maimonides Sch, Brookline | B 108.0 11 | K Im, Lexington HS, Lexington |
| A 100.5 12 | S Bhatt, Burlington HS, Burlington | A 108.0 11 | K Kim, Lexington HS, Lexington |
| A 100.5 11 | N Shah, Burlington HS, Burlington | B 102.0 12 | K Lee, Lexington HS, Lexington |
| A 99.0 12 | S Shah, Burlington HS, Burlington | A 97.5 12 | J Leung, Lexington HS, Lexington |
| A 99.0 12 | S Shah, Burlington HS, Burlington | B 123.0 10 | C Lian, Lexington HS, Lexington |
| A 112.5 11 | S Lee, the Governor's Academy, Byfield | A 103.5 11 | L Liu, Lexington HS, Lexington |
| A 108.0 10 | Y Xu, the Governor's Academy, Byfield | B 117.0 11 | T Liu Lexington HS, Lexington |
| B 114.0 12 | M Kho, Boston Education World Inc, Cambridge | A 115.5 11 | T Liu, Lexington HS, Lexington |
| B 121.5 11 | M Lee, Boston Education World Inc, Cambridge | B 108.0 10 | H Pai, Lexington HS, Lexington |
| B 103.5 11 | S Lee, Boston Education World Inc, Cambridge | A 108.0 12 | D Ron, Lexington HS, Lexington |
| B 117.0 12 | J Park, Boston Education World Inc, Cambridge | B 106.5 11 | W Uttaro, Lexington HS, Lexington |
| A 97.5 11 | E Wang, Buckingham Browne & Nichols HS, Cambridge | A 115.5 11 | J Zhang, Lexington HS, Lexington |
| A 102.0 11 | W Chen, Cambridge Rindge & Latin Sch, Cambridge | A 99.0 12 | J Zheng, Lexington HS, Lexington |
| B 103.5 11 | R Farrar, Cambridge Rindge & Latin Sch, Cambridge | A 99.0 12 | S Kim, Lowell Catholic HS, Lowell |
| B 109.5 9 | H He Cambridge Rindge & Latin Sch, Cambridge | B 105.0 11 | Y Guan, Tabor Academy, Marion |
| A 97.5 12 | J Kyle, Cambridge Rindge & Latin Sch, Cambridge | B 102.0 11 | T He, Tabor Academy, Marion |
| B 105.0 11 | R Patel, Cambridge Rindge & Latin Sch, Cambridge | B 100.5 11 | J Lee, Tabor Academy, Marion |
| B 117.0 11 | P Mangan, Canton HS, Canton | A 103.5 11 | T Xian, Medfield HS, Medfield |
| A 114.0 11 | P Mangan, Canton HS, Canton | B 105.0 11 | T Barryheffernan, Milton Academy, Milton |
| A 97.5 11 | M Notkin, Canton HS, Canton | B 102.0 12 | C Cabot, Milton Academy, Milton |
| A 105.0 11 | W Rothkopf, Canton HS, Canton | B 106.5 11 | Y Chen, Milton Academy Milton |
| A 108.0 12 | C Ruvich, Canton HS, Canton | A 97.5 12 | W Deng, Northfield Mount Hermon Sch, Mount Hermon |
| B 117.0 12 | J Shen, Canton HS, Canton | A 105.0 12 | M Doan, Northfield Mount Hermon Sch, Mount Hermon |
| A 112.5 11 | R Sims, Canton HS, Canton | B 100.5 12 | M Doan, Northfield Mount Hermon Sch, Mount Hermon |
| B 106.5 11 | R Sims, Canton HS, Canton | A 97.5 9 | S Han, Northfield Mount Hermon Sch, Mount Hermon |
| A 103.5 11 | C Thomas, Canton HS, Canton | B 114.0 11 | S Heo, Northfield Mount Hermon Sch, Mount Hermon |
| A 99.0 11 | J Ward, Canton HS, Canton | A 111.0 11 | S Heo, Northfield Mount Hermon Sch, Mount Hermon |
| A 111.0 11 | E Winchell, Canton HS, Canton | B 100.5 11 | S Heo, Northfield Mount Hermon Sch, Mount Hermon |
| A 108.0 12 | K Wong, Canton HS, Canton | B 111.0 10 | M Kang, Northfield Mount Hermon Sch, Mount Hermon |
| B 103.5 12 | K Wong, Canton HS, Canton | A 115.5 13 | P Prasertson, Northfield Mount Hermon Sch, Mount Hermon |
| A 105.0 11 | H Han, Concord Academy, Concord | B 112.5 13 | P Prasertson, Northfield Mount Hermon Sch, Mount Hermon |
| A 99.0 11 | M Pappas, Concord Academy, Concord | B 100.5 11 | J Suh, Northfield Mount Hermon Sch, Mount Hermon |
| A 99.0 12 | H Shin, Concord Academy, Concord | A 106.5 12 | R Wang, Northfield Mount Hermon Sch, Mount Hermon |
| A 105.0 12 | J Lee, Concord Carlisle HS, Concord | A 108.0 12 | L Alpert, Needham HS, Needham |
| A 103.5 11 | L Morrill, Concord Carlisle HS, Concord | B 115.5 11 | J Kim, Boston Education World, Inc, Newton |
| A 103.5 12 | W Perry, Concord Carlisle HS, Concord | B 102.0 11 | C Beckmann, Russian Sch of Mathematics, Newton |
| A 108.0 11 | E Ruan, Concord Carlisle HS, Concord | B 112.5 10 | R Farizon, Russian Sch of Mathematics, Newton |
| A 97.5 12 | E Visosky, Concord Carlisle HS, Concord | B 105.0 10 | B Kevin, Russian Sch of Mathematics, Newton |
| B 108.0 12 | K Chah, Middlesex Sch, Concord | A 103.5 11 | Y Kim, Newton South HS, Newton Centre |
| B 102.0 12 | G Coffin, Middlesex Sch, Concord | A 99.0 12 | K Lu, Newton South HS, Newton Centre |
| B 108.0 11 | G Mahoney, Middlesex Sch, Concord | A 114.0 10 | T Reiter, Newton South HS, Newton Centre |
| B 100.5 12 | K Bengtsson, Danvers HS, Danvers | A 99.0 12 | E Soohoo, Newton South HS, Newton Centre |
| B 117.0 12 | W Macrae, Noble & Greenough Sch, Dedham | A 111.0 12 | L Weng, Newton South HS, Newton Centre |
| B 108.0 11 | X Chen, Deerfield Academy, Deerfield | A 103.5 12 | J Yang, Newton South HS, Newton Centre |
| A 106.5 11 | X Chen, Deerfield Academy, Deerfield | B 109.5 10 | Y Yu, Newton South HS, Newton Centre |
| B 114.0 11 | L Ju, Deerfield Academy, Deerfield | A 105.0 10 | D Shin, Newton North HS, Newtonville |
| A 112.5 11 | L Ju, Deerfield Academy, Deerfield | A 97.5 12 | D Shin, Newton North HS, Newtonville |
| A 114.0 12 | Y Jung, Deerfield Academy, Deerfield | A 103.5 11 | Y Han, Brooks Sch, North Andover |
| A 97.5 11 | E Shin, Deerfield Academy, Deerfield | A 112.5 12 | K Itthisawatpan, Brooks Sch, North Andover |
| A 109.5 11 | M Yee, Deerfield Academy, Deerfield | A 114.0 11 | B Velturo, Brooks Sch, North Andover |
| B 123.0 11 | S Zhang, Williston Northampton Sch, Easthampton | A 103.5 11 | I Fite, Algonquin Regional HS, Northborough |
| B 123.0 11 | Y Zhu, Williston Northampton Sch, Easthampton | A 105.0 11 | B Loftus, Algonquin Regional HS, Northborough |
| A 108.0 11 | C Baharozian, Groton Sch, Groton | A 105.0 12 | M Ahearn, Peabody Veterans Memorial HS, Peabody |
| A 97.5 12 | S Park, Groton Sch, Groton | A 99.0 12 | E Tang, North Quincy HS, Quincy |
| B 102.0 12 | J Son, Groton Sch, Groton | A 100.5 11 | E Furman, Sharon HS, Sharon |
| A 102.0 12 | A Hayes, the Bromfield Sch, Harvard | B 112.5 11 | S Wang, Sharon HS, Sharon |
| A 103.5 12 | B Lynch, the Bromfield Sch, Harvard | A 106.5 11 | S Wang, Sharon HS, Sharon |
| B 106.5 11 | J Flanagan, Haverhill HS, Haverhill | B 105.0 11 | A Zisk, Sharon HS, Sharon |
| B 100.5 12 | S Ko, Haverhill HS, Haverhill | B 114.0 9 | S Lee, Berkshire Sch, Sheffield |
| A 108.0 12 | B Whitney, Hingham HS, Hingham | B 100.5 12 | S Liu, Berkshire Sch, Sheffield |
| B 106.5 12 | A Calcagni, Hudson HS, Hudson | B 100.5 12 | A Dhesikan, Shrewsbury HS Shrewsbury |
| B 117.0 7 | J Tidor, Clarke MS, Lexington | B 100.5 12 | F Parvinnejad, Shrewsbury HS, Shrewsbury |
| A 109.5 11 | Y Chang, Lexington HS, Lexington | A 109.5 10 | A Smith, Saint Marks Sch, Southborough |
| A 115.5 11 | S Hakim, Lexington HS, Lexington | A 114.0 10 | G Smith, Saint Marks Sch, Southborough |
| B 102.0 11 | S Hakim, Lexington HS, Lexington | A 99.0 12 | A Bhandaru, Lincoln-Sudbury Regional HS, Sudbury |

Student Honor Roll AMC 12 A&B (United States), Continued

| | | | |
|------------|--|------------|---|
| A 105.0 12 | K Chen, Lincoln-Sudbury Regional HS, Sudbury | B 103.5 10 | H Kim, Saint Paul's Sch, Concord |
| A 108.0 11 | I Gingrich, Lincoln-Sudbury Regional HS, Sudbury | A 102.0 11 | D Kwon, Saint Paul's Sch, Concord |
| A 100.5 12 | K Linke, Lincoln-Sudbury Regional HS, Sudbury | A 102.0 12 | J Rhew, Saint Paul's Sch, Concord |
| A 100.5 12 | K Pepi, Lincoln-Sudbury Regional HS, Sudbury | A 102.0 11 | D Tang, Dublin Sch, Dublin |
| A 100.5 11 | N Serbedzija, Lincoln-Sudbury Regional HS, Sudbury | A 97.5 12 | W Li, Oyster River HS, Durham |
| A 100.5 12 | E Thai, Lincoln-Sudbury Regional HS, Sudbury | A 100.5 12 | N Adams, Phillips Exeter Academy, Exeter |
| B 103.5 12 | A Haber, Gann Academy New Jewish HS, Waltham | A 103.5 11 | T Ahn, Phillips Exeter Academy, Exeter |
| A 100.5 11 | R Jordan, Wayland HS, Wayland | B 112.5 10 | D Bian, Phillips Exeter Academy, Exeter |
| A 105.0 10 | K Bu, Wellesley SHS, Wellesley | B 117.0 11 | M Bodoia, Phillips Exeter Academy, Exeter |
| A 100.5 11 | C Taylor, Wellesley SHS, Wellesley | A 114.0 11 | R Charan, Phillips Exeter Academy, Exeter |
| A 102.0 12 | I Zhou, Wellesley SHS, Wellesley | B 105.0 11 | R Charan, Phillips Exeter Academy, Exeter |
| A 111.0 12 | J Han, Catholic Memorial HS, West Roxbury | B 123.0 11 | P Chung, Phillips Exeter Academy, Exeter |
| A 109.5 11 | R Aquino, Roxbury Latin Sch, West Roxbury | B 120.0 12 | K Cobbe, Phillips Exeter Academy, Exeter |
| B 103.5 11 | M Condakes, Roxbury Latin Sch, West Roxbury | A 99.0 11 | L Deneckere, Phillips Exeter Academy, Exeter |
| B 121.5 10 | A Kim, Roxbury Latin Sch, West Roxbury | B 103.5 10 | Z Drach, Phillips Exeter Academy, Exeter |
| B 103.5 12 | A Rahman, Roxbury Latin Sch, West Roxbury | B 100.5 9 | M Eric, Phillips Exeter Academy, Exeter |
| A 100.5 12 | C Senecal, Roxbury Latin Sch, West Roxbury | B 123.0 12 | Q Huang, Phillips Exeter Academy, Exeter |
| B 118.5 10 | J Trabucco, Roxbury Latin Sch, West Roxbury | B 105.0 11 | Y Kang, Phillips Exeter Academy, Exeter |
| A 115.5 12 | P Zhang, Roxbury Latin Sch, West Roxbury | B 105.0 10 | P Karalekas, Phillips Exeter Academy, Exeter |
| B 108.0 12 | P Zhang, Roxbury Latin Sch, West Roxbury | B 111.0 10 | G Kim, Phillips Exeter Academy, Exeter |
| A 108.0 12 | G Ehrlich, Westborough HS, Westborough | B 111.0 10 | A Kruyaatidee, Phillips Exeter Academy, Exeter |
| B 105.0 12 | G Ehrlich, Westborough HS, Westborough | B 105.0 10 | H Li, Phillips Exeter Academy, Exeter |
| B 106.5 10 | R Ehrlich, Westborough HS, Westborough | B 115.5 11 | Y Li, Phillips Exeter Academy, Exeter |
| A 111.0 11 | T Lin, Westborough HS, Westborough | B 118.5 11 | D Lu, Phillips Exeter Academy, Exeter |
| A 100.5 11 | A Liu, Westborough HS, Westborough | B 109.5 10 | W Meadow, Phillips Exeter Academy, Exeter |
| A 102.0 12 | S Sista, Westborough HS, Westborough | B 102.0 10 | D Moon, Phillips Exeter Academy, Exeter |
| A 99.0 11 | X Wang, Westborough HS, Westborough | A 111.0 12 | F Ochoa Virrijevic, Phillips Exeter Academy, Exeter |
| A 105.0 11 | S Yang, Westborough HS, Westborough | A 99.0 11 | H Rhee, Phillips Exeter Academy, Exeter |
| A 103.5 12 | J Forsyth, Westford Academy, Westford | B 100.5 11 | A Sinha, Phillips Exeter Academy, Exeter |
| B 103.5 12 | J Geng, Westford Academy, Westford | A 99.0 11 | A Sinha, Phillips Exeter Academy, Exeter |
| B 109.5 12 | U Gupta, Westford Academy, Westford | A 103.5 11 | M Tekant, Phillips Exeter Academy, Exeter |
| B 100.5 11 | J Liang, Westford Academy, Westford | B 100.5 11 | M Tekant, Phillips Exeter Academy, Exeter |
| B 121.5 11 | R Shaffer, Westford Academy, Westford | B 109.5 11 | D Xiao, Phillips Exeter Academy, Exeter |
| A 97.5 8 | R Xu, Westford Academy, Westford | A 97.5 12 | Y Gao, Hanover HS, Hanover |
| A 100.5 11 | M Alagna, Weston HS, Weston | A 97.5 12 | Z Sheets, Hanover HS, Hanover |
| A 112.5 12 | A Bruce, Weston HS, Weston | A 100.5 11 | J Perricone, Hollis/Brookline HS, Hollis |
| A 106.5 9 | G Huckins, Weston HS, Weston | A 105.0 12 | B Blatt, Manchester West HS, Manchester |
| A 103.5 9 | S Palocz, Weston HS, Weston | A 112.5 12 | K Walsh, Manchester West HS, Manchester |
| A 111.0 11 | E Zeidman, Weston HS, Weston | A 100.5 12 | S De Noble, the Derryfield Sch, Manchester |
| A 111.0 11 | Y Nam, Wilbraham And Monson Acad, Wilbraham | A 97.5 12 | N Lee, Kimball Union Academy, Meriden |
| A 114.0 12 | Y Kolchinski, Winchester HS, Winchester | A 100.5 12 | A Chen, Nashua HS South, Nashua |
| A 103.5 12 | M Mccarthy, Winchester HS, Winchester | A 111.0 11 | A Sastry, Nashua HS South, Nashua |

PENNSYLVANIA

| | |
|------------|---|
| B 100.5 12 | T Bechtel, Allentown Central Catholic HS, Allentown |
| B 103.5 12 | M Khoury, Allentown Central Catholic HS, Allentown |
| B 100.5 10 | N Dyszel, Parkland HS, Allentown |
| B 109.5 10 | M Kilgore, Parkland HS, Allentown |
| A 100.5 10 | M Kilgore, Parkland HS, Allentown |
| A 115.5 12 | Z Shen, Parkland HS, Allentown |
| B 108.0 10 | S Xu, Wissahickon HS, Ambler |
| B 102.0 12 | M Kreiser, Annville Cleona HS, Annville |
| B 100.5 11 | E Eisner, Lower Merion HS, Ardmore |
| B 100.5 11 | H Rouse, Lower Merion HS, Ardmore |
| A 100.5 11 | J Musiak, Bell Vernon Area HS, Belle Vernon |
| B 103.5 11 | D Boldin, Conestoga HS, Berwyn |
| B 121.5 11 | A Kouriatov, Conestoga HS, Berwyn |
| B 112.5 11 | B Lei, Conestoga HS, Berwyn |
| B 120.0 11 | D Sozanski, Conestoga HS, Berwyn |
| B 118.5 11 | A Wang, Conestoga HS, Berwyn |
| B 105.0 11 | J Zuraw, Conestoga HS, Berwyn |
| A 108.0 12 | M Li, Bethlehem Catholic HS, Bethlehem |
| B 114.0 12 | K Boreen, Moravian Academy, Bethlehem |
| A 100.5 12 | A Gopal, Moravian Academy, Bethlehem |
| A 103.5 12 | S Trebat Leder, Moravian Academy, Bethlehem |

NEW HAMPSHIRE

| | |
|------------|------------------------------------|
| A 109.5 9 | A Murali, Bishop Brady HS, Concord |
| B 112.5 10 | Y Jang, Saint Paul's Sch, Concord |
| A 97.5 10 | Y Jang, Saint Paul's Sch, Concord |

Student Honor Roll AMC 12 A&B (United States), Continued

| | | | |
|------------|---|------------|---|
| B 103.5 10 | R Boy, Bloomsburg Area HS, Bloomsburg | A 114.0 11 | D Walsh, St Joseph's Prep Sch, Philadelphia |
| B 106.5 12 | S Choi, Baldwin Sch, Bryn Mawr | B 100.5 11 | D Walsh, St Joseph's Prep Sch, Philadelphia |
| A 100.5 12 | M Lautman, Jack M Barrack Hebrew Acad, Bryn Mawr | B 106.5 12 | N Lebowitzlockard, William Penn Charter Sch, Philadelphia |
| B 102.0 12 | M Cooley, Perkiomen Valley HS, Collegetown | A 99.0 11 | K Ravi, Fox Chapel Area SHS, Pittsburgh |
| A 99.0 10 | Z Felix, Northern HS, Dillsburg | A 115.5 12 | M Stoffregen, Woodland Hills SHS, Pittsburgh |
| B 100.5 11 | J Koller, Central Bucks HS East, Doylestown | B 112.5 12 | M Stoffregen, Woodland Hills SHS, Pittsburgh |
| B 100.5 11 | W Tong, Central Bucks HS East, Doylestown | A 103.5 11 | J Oberbayer, Hill Sch, Pottstown |
| B 105.5 12 | W Wolstenholme, Central Bucks HS East, Doylestown | A 102.0 11 | C Oh, Hill Sch, Pottstown |
| B 109.5 10 | K Hsu, Emmaus HS, Emmaus | A 112.5 9 | J Park, Hill Sch, Pottstown |
| A 102.0 12 | E Su, Emmaus HS, Emmaus | A 103.5 12 | J Yeom, Hill Sch, Pottstown |
| B 100.5 10 | C Xue, Emmaus HS, Emmaus | B 106.5 11 | T Yuhas, Owen J Roberts HS, Pottstown |
| A 97.5 11 | C Bierema, Philadelphia Mntgmy Chrstn Ac, Erdenheim | A 115.5 | M Feigenbaum, Radnor HS, Radnor |
| B 102.0 11 | A Seredinski, Springfield Township HS, Erdenheim | A 114.0 12 | J Rufo, Radnor HS, Radnor |
| B 100.5 12 | V Digilio, Pennsbury HS East, Fairless Hills | B 103.5 11 | A Flake, Harriston HS, Rosemont |
| B 105.0 12 | A Patel, Pennsbury HS East, Fairless Hills | B 111.0 10 | B Kraft, Univ of Scranton, Scranton |
| B 100.5 12 | K Bors, Upper Dublin HS, Fort Washington | B 103.5 10 | S Xu Univ of Scranton, Scranton |
| B 100.5 12 | A Dimauro, Upper Dublin HS, Fort Washington | A 114.0 11 | A Chey, Sewickley Academy, Sewickley |
| B 100.5 12 | J Ferrari, Upper Dublin HS, Fort Washington | B 103.5 12 | M Showak, Northern Lehigh HS, Slatington |
| B 115.5 12 | B Gaskey, Upper Dublin HS, Fort Washington | B 103.5 11 | K Wang, Springfield HS, Springfield |
| B 111.0 11 | M Gordon, Upper Dublin HS, Fort Washington | A 99.0 12 | B Geselowitz, State College Area HS, State College |
| B 100.5 11 | B Razon, Upper Dublin HS, Fort Washington | A 100.5 12 | X Huu, State College Area HS, State College |
| B 105.0 11 | M Sacks, Upper Dublin HS, Fort Washington | A 111.0 10 | D Liu, State College Area HS, State College |
| B 106.5 12 | B Wu, Upper Dublin HS, Fort Washington | A 105.0 12 | E Liu, State College Area HS, State College |
| B 121.5 10 | B Zauzmer, Upper Dublin HS, Fort Washington | A 103.5 12 | M Niu, State College Area HS, State College |
| B 106.5 11 | L Bevans, Mining & Mechanical Inst, Freeland | A 97.5 12 | A Paulson, State College Area HS, State College |
| A 103.5 11 | R Melmer, the Haverford Sch, Haverford | A 106.5 12 | J Paulson, State College Area HS, State College |
| A 97.5 12 | N Abcouwer, Hershey HS, Hershey | A 99.0 10 | C Schlom, State College Area HS, State College |
| A 103.5 11 | T Li, Hershey HS, Hershey | A 97.5 11 | M Young, State College Area HS, State College |
| A 97.5 12 | S Weil, Hershey HS, Hershey | B 100.5 12 | J Chun, Stroudsburg HS, Stroudsburg |
| A 99.0 12 | M Patel, Hollidaysburg Area Senior HS, Hollidaysburg | B 100.5 11 | C Gibson, Laurel HS Lands SHS, Uniontown |
| B 100.5 11 | L Kowalczyk, Honesdale HS, Honesdale | A 105.0 12 | J Subosits, Upper Saint Clair HS, Upper St Clair |
| A 103.5 12 | F Lu, Hatboro-Horsham HS, Horsham | B 100.5 10 | S Lott, Strath Haven HS, Wallingford |
| A 108.0 11 | A Wu, Hatboro-Horsham HS, Horsham | B 109.5 10 | A Powers, Strath Haven HS, Wallingford |
| B 112.5 11 | T Li, Juniata College, Huntingdon | B 109.5 11 | S Sun, Strath Haven HS, Wallingford |
| B 106.5 9 | B Balaji, Unionville HS, Kennett Square | A 103.5 12 | E Khurana, Henderson SHS, West Chester |
| A 99.0 11 | H Khan, Unionville HS, Kennett Square | A 99.0 11 | W Alfano, West Chester Bayard Rustin HS, West Chester |
| A 111.0 12 | S Luo, Wyoming Seminary College Prep, Kingston | B 103.5 11 | A Jensen, North Allegheny HS, Wexford |
| B 114.0 11 | J Goldstein, Manheim Township HS, Lancaster | B 109.5 12 | K Liu, North Allegheny HS, Wexford |
| A 100.5 12 | M Thomas, Manfield SHS, Landisville | B 103.5 12 | D Mccoy, North Allegheny HS, Wexford |
| B 105.0 10 | D Defelippis, North Penn HS Sch, Lansdale | B 109.5 12 | M Park, North Allegheny HS, Wexford |
| B 102.0 11 | A Lee, North Penn HS Sch, Lansdale | B 106.5 11 | E Rabinowitz North Allegheny HS, Wexford |
| B 109.5 11 | K Lee, North Penn HS Sch, Lansdale | B 114.0 12 | M Sinko, North Allegheny HS, Wexford |
| B 114.0 10 | A Mavis, North Penn HS Sch, Lansdale | B 102.0 10 | E Swihart, North Allegheny HS, Wexford |
| B 102.0 10 | A Pleim, North Penn HS Sch, Lansdale | B 100.5 11 | Q Yuan, North Allegheny HS, Wexford |
| B 114.0 11 | V Ramprasad, North Penn HS Sch, Lansdale | B 108.0 9 | Y Zou, North Allegheny HS Wexford |
| B 103.5 12 | T Chanas, Cedar Crest HS, Lebanon | A 100.5 11 | J Corr, La Salle College HS, Wyndmoor |
| A 105.0 12 | K Xue, Linden Hall Sch, Litzitz | A 112.5 12 | W Dearden, La Salle College HS, Wyndmoor |
| B 100.5 12 | M Wang, Great Valley HS, Malvern | A 100.5 11 | S Janda, La Salle College HS, Wyndmoor |
| A 99.0 12 | S Lee, Serra District Catholic HS, McKeesport | A 105.0 12 | J Stumpo, La Salle College HS, Wyndmoor |
| A 100.5 12 | D Consoli, Penncrest HS, Media | A 108.0 12 | M White, La Salle College HS, Wyndmoor |
| A 99.0 11 | D Cheng, Mercersburg Academy, Mercersburg | A 100.5 12 | B Williams, La Salle College HS, Wyndmoor |
| B 106.5 11 | S Kim, Mercersburg Academy, Mercersburg | B 108.0 10 | M Johnston, Friends Central Sch, Wynnewood |
| B 123.0 11 | Y Nam, Mercersburg Academy, Mercersburg | B 103.5 12 | J Simon, Friends Central Sch, Wynnewood |
| B 102.0 12 | J Myers, Penn Manor HS, Millersville | B 114.0 11 | K Leiby, Wyomissing Area HS, Wyomissing |
| B 100.5 11 | D Komandt, Franklin Regional SHS, Murrysville | | |
| B 117.0 8 | R Li, Penn State Univ, New Kensington | | |
| B 100.5 11 | Y Rho, Penn State Univ, New Kensington | | |
| A 109.5 12 | A Sinha, Council Rock HS North, Newtown | | |
| A 102.0 12 | J Choi, George Sch, Newtown | | |
| A 108.0 11 | R Yi, George Sch, Newtown | | |
| A 105.0 12 | X He, Marple Newtown HS, Newtown Square | | |
| B 112.5 11 | J Lin, Perkiomen Sch, Pennsburg | | |
| A 97.5 11 | G Jordan Detamore, J R Masterman Lab/Demo Sch, Philadelphia | | |
| A 99.0 12 | D Dupont, St Joseph's Prep Sch, Philadelphia | | |
| B 108.0 12 | M Mcgilvery, St Joseph's Prep Sch, Philadelphia | | |

RHODE ISLAND

| | |
|------------|--|
| A 102.0 11 | A Gautam, Barrington HS, Barrington |
| A 100.5 12 | B Xiao, Barrington HS, Barrington |
| A 103.5 11 | X Wu, Rocky Hill Sch, East Greenwich |
| A 106.5 11 | J Eun, Portsmouth Abbey Sch, Portsmouth |
| A 108.0 12 | J Kim, Portsmouth Abbey Sch, Portsmouth |
| A 108.0 12 | D Pornopparath, Portsmouth Abbey Sch, Portsmouth |
| A 99.0 11 | M Son, Portsmouth Abbey Sch, Portsmouth |
| B 114.0 12 | M Halpern, Wheeler Sch, Providence |
| A 100.5 12 | M Halpern, Wheeler Sch, Providence |

Student Honor Roll AMC 12 A&B (United States), Continued

A 97.5 11 J Masko, Wheeler Sch, Providence
 A 105.0 12 C Shaw, Wheeler Sch, Providence
 A 108.0 12 K Takhar, Wheeler Sch, Providence

VERMONT

A 103.5 12 D Sobel, Colchester HS, Colchester
 A 102.0 11 F Wu, Essex HS, Essex Junction
 A 108.0 12 B Bond, Champlain Valley Union HS, Hinesburg
 A 100.5 12 S Wohl, Champlain Valley Union HS, Hinesburg
 A 111.0 12 G Guertin, Middlebury Union HS, Middlebury
 A 100.5 11 N Hauke, Rice Memorial HS, S Burlington
 A 103.5 11 H Park, St Johnsbury Academy, St Johnsbury

REGION 1

NEW JERSEY

A 103.5 12 W Chung, Northern HS Lands Regional HS, Allendale
 A 97.5 10 K Savarese, North Hunterdon HS, Annandale
 A 99.0 11 D Wei, North Hunterdon HS, Annandale
 A 99.0 12 R Kastner, Ridge HS, Basking Ridge
 A 102.0 12 P Salehi, Ridge HS, Basking Ridge
 A 99.0 11 K Shia, Ridge HS, Basking Ridge
 B 109.5 12 A Gabara, Governor Livingston HS, Berkeley Heights
 B 102.0 12 T Perlee, Blair Academy, Blairstown
 B 112.5 12 P Thamjaroenporn, Blair Academy, Blairstown
 A 106.5 9 H Li, Bridgewater-Raritan Rgnl HS, Bridgewater
 B 118.5 11 C Hou, Cherry Hill HS East, Cherry Hill
 B 102.0 11 T Jaigirdar, Cherry Hill HS East, Cherry Hill
 B 102.0 11 J Lim, Cherry Hill HS East, Cherry Hill
 B 103.5 11 S Lowen, Cherry Hill HS East, Cherry Hill
 B 105.0 11 K Schwarz, Cherry Hill HS East, Cherry Hill
 B 114.0 10 Z Wang, Cherry Hill HS East, Cherry Hill
 B 105.0 11 D Yang, Cherry Hill HS East, Cherry Hill
 B 100.5 11 S Zhang, Cherry Hill HS East, Cherry Hill
 B 100.5 12 R Razon, Colts Neck HS, Colts Neck
 B 102.0 11 R Mermelstein, Colts Neck HS, Colts Neck
 A 100.5 11 A Bernstein, Northern Valley Regional HS, Demarest
 A 103.5 11 I Hong, Northern Valley Regional HS, Demarest
 A 100.5 11 H Song, Northern Valley Regional HS, Demarest
 A 114.0 11 W Yang, Northern Valley Regional HS, Demarest
 B 100.5 10 J Chen, East Brunswick HS, E Brunswick
 A 105.0 11 K Dubbra, East Brunswick HS, E Brunswick
 B 100.5 12 L Lukyanov, East Brunswick HS, E Brunswick
 A 103.5 12 T Ma, East Brunswick HS, E Brunswick
 A 99.0 12 A Nanduri, East Brunswick HS, E Brunswick
 B 100.5 12 K Singh, East Brunswick HS, E Brunswick
 B 100.5 10 H Song, East Brunswick HS, E Brunswick
 B 103.5 11 S Viswanathan, East Brunswick HS, E Brunswick
 B 112.5 12 W Yau, East Brunswick HS, E Brunswick
 A 100.5 12 X Cao, J P Stevens HS, Edison
 A 100.5 12 D Fu, J P Stevens HS, Edison
 A 100.5 11 C Hanganu, J P Stevens HS, Edison
 A 97.5 10 Y He, J P Stevens HS, Edison
 A 100.5 10 A Huang, J P Stevens HS, Edison
 A 97.5 12 R Huang, J P Stevens HS, Edison
 A 99.0 12 T Patel, J P Stevens HS, Edison
 A 100.5 12 A Shah, J P Stevens HS, Edison
 A 100.5 11 A Wang, J P Stevens HS, Edison
 A 115.5 10 Y Wang, J P Stevens HS, Edison
 A 100.5 11 W Wu, J P Stevens HS, Edison
 A 111.0 12 D Zhao, J P Stevens HS, Edison
 B 102.0 12 C Vaccari, Middlesex County Academy, Edison
 B 100.5 11 K Wong, Middlesex County Academy, Edison
 A 100.5 12 J Capuana, Manalapan HS, Englishtown
 A 97.5 11 T Jan, Manalapan HS, Englishtown
 A 103.5 12 R Kshirsagar, Manalapan HS, Englishtown

A 97.5 12 J Yin, Manalapan HS, Englishtown
 A 100.5 12 Y Bussi, Fair Lawn HS, Fair Lawn
 A 100.5 12 M Comella, Fair Lawn HS, Fair Lawn
 A 97.5 L Seltzer, Fair Lawn HS, Fair Lawn
 A 109.5 12 K Mei, Hunterdon Central HS, Flemington
 A 100.5 12 A Yuen, Hunterdon Central HS, Flemington
 A 100.5 12 J Chan, Fort Lee HS, Fort Lee
 A 99.0 11 D Han, Fort Lee HS, Fort Lee
 A 109.5 12 N Sasaki, Fort Lee HS, Fort Lee
 A 100.5 12 R Goodgal, Ramapo HS, Franklin Lakes
 B 114.0 11 A Liu, Freehold HS, Freehold
 A 99.0 12 D Douvikas, Freehold Township HS, Freehold
 A 97.5 11 J Lee, Glen Rock HS, Glen Rock
 A 115.5 11 J Chiarelli, Acad Advancement Sci & Tech, Hackensack
 B 108.0 12 N Cho, Acad Advancement Sci & Tech, Hackensack
 B 112.5 11 E Choi, Acad Advancement Sci & Tech, Hackensack
 A 109.5 11 E Choi, Acad Advancement Sci & Tech, Hackensack
 B 105.0 10 J Guan, Acad Advancement Sci & Tech, Hackensack
 A 115.5 11 P Humani, Acad Advancement Sci & Tech, Hackensack
 B 121.5 11 P Humanik, Acad Advancement Sci & Tech, Hackensack
 A 100.5 12 H Hwang, Acad Advancement Sci & Tech, Hackensack
 B 109.5 12 P Iskaros, Acad Advancement Sci & Tech, Hackensack
 A 99.0 12 P Iskaros, Acad Advancement Sci & Tech, Hackensack
 B 102.0 11 K Khan, Acad Advancement Sci & Tech, Hackensack
 A 100.5 11 K Khan, Acad Advancement Sci & Tech, Hackensack
 A 97.5 12 H Kim, Acad Advancement Sci & Tech, Hackensack
 B 102.0 12 J Kim, Acad Advancement Sci & Tech, Hackensack
 A 105.0 11 L Kim, Acad Advancement Sci & Tech, Hackensack
 A 105.0 12 S Kim, Acad Advancement Sci & Tech, Hackensack
 A 100.5 11 P Kwon, Acad Advancement Sci & Tech, Hackensack
 A 97.5 12 W Ladd, Acad Advancement Sci & Tech, Hackensack
 B 106.5 10 I Lee, Acad Advancement Sci & Tech, Hackensack
 A 100.5 12 J Lee, Acad Advancement Sci & Tech, Hackensack
 B 100.5 10 J Lee, Acad Advancement Sci & Tech, Hackensack
 A 109.5 12 J Lipshultz, Acad Advancement Sci & Tech, Hackensack
 A 105.0 11 D London, Acad Advancement Sci & Tech, Hackensack
 B 118.5 11 J Moldow, Acad Advancement Sci & Tech, Hackensack
 A 108.0 12 N Narula, Acad Advancement Sci & Tech, Hackensack
 B 114.0 11 P Panchehka, Acad Advancement Sci & Tech, Hackensack
 A 108.0 11 A Pattabiraman, Acad Advancement Sci & Tech, Hackensack
 B 108.0 11 A Pattabiraman, Acad Advancement Sci & Tech, Hackensack
 B 108.0 10 A Radek, Acad Advancement Sci & Tech, Hackensack
 A 100.5 11 F Sharkar, Acad Advancement Sci & Tech, Hackensack
 B 100.5 10 I Song, Acad Advancement Sci & Tech, Hackensack
 B 120.0 11 M Velechnitsky, Acad Advancement Sci & Tech, Hackensack
 A 114.0 11 M Velechnitsky, Acad Advancement Sci & Tech, Hackensack
 B 108.0 10 A Wang, Acad Advancement Sci & Tech, Hackensack
 B 100.5 11 A Wang, Acad Advancement Sci & Tech, Hackensack
 B 111.0 12 R Weckstein, Acad Advancement Sci & Tech, Hackensack
 B 103.5 11 S Wu Acad Advancement Sci & Tech, Hackensack
 B 105.0 11 J Yun, Acad Advancement Sci & Tech, Hackensack
 A 103.5 11 Y Zhou, Acad Advancement Sci & Tech, Hackensack
 B 115.5 9 A Zhu, Acad Advancement Sci & Tech, Hackensack
 A 99.0 11 M Zhukovsky, Acad Advancement Sci & Tech, Hackensack
 B 108.0 10 H Ham, Paul Vi HS, Haddonfield
 A 97.5 12 P Bowden, Wallkill Valley Regional HS, Hamburg
 A 100.5 11 S Kim, Highland Park HS, Highland Park
 A 112.5 12 K Mazur, Highland Park HS, Highland Park
 B 112.5 11 X Cheng, Peddie Sch, Hightstown
 B 103.5 12 R Loughran, Peddie Sch, Hightstown
 B 108.0 12 R Pantawongdechta, Peddie Sch, Hightstown
 B 106.5 12 P Xu, Peddie Sch, Hightstown
 A 106.5 11 S Kodali, Hillsborough HS, Hillsborough
 A 103.5 12 M Lancellotti, Hillsborough HS, Hillsborough
 A 100.5 11 K Pulsifer, Hillsborough HS, Hillsborough

Student Honor Roll AMC 12 A&B (United States), Continued

| | | | |
|------------|--|------------|---|
| A 102.0 12 | A Robbins, Hillsborough HS, Hillsborough | A 103.5 11 | J Conti, Montclair HS, Montclair |
| A 100.5 | A Schaff Roehen, Hudson Sch, Hoboken | A 100.5 12 | J Staehle, Montclair HS, Montclair |
| A 99.0 12 | H Chiarello, Holmdel HS, Holmdel | B 109.5 12 | J Jang, Montville Township HS, Montville |
| A 100.5 12 | S Guo, Holmdel HS, Holmdel | B 103.5 12 | J Zhuang, Moorestown HS, Moorestown |
| A 99.0 11 | E Lai, Holmdel HS, Holmdel | A 99.0 12 | S Zahid, Parsippany Hills HS, Morris Plains |
| A 108.0 12 | P Senthilnathan, Holmdel HS, Holmdel | B 103.5 11 | D Kersen, Delbarton Sch, Morristown |
| A 99.0 11 | T Shiang, Holmdel HS, Holmdel | A 100.5 12 | A Gupta, Morristown HS, Morristown |
| A 103.5 11 | A Sohn, Holmdel HS, Holmdel | A 99.0 11 | S Qian, Mountain Lakes HS, Mountain Lakes |
| A 102.0 12 | A Sun, Holmdel HS, Holmdel | A 100.5 12 | M Rathkey, Mountain Lakes HS, Mountain Lakes |
| A 109.5 12 | L Yan, Holmdel HS, Holmdel | B 103.5 10 | L Blumberg, New Providence MS/HS, New Providence |
| A 97.5 12 | S Yuan, Holmdel HS, Holmdel | A 100.5 12 | J Du, New Providence MS/HS, New Providence |
| A 103.5 11 | J Cha, Kendall Park Learning Center, Kendall Park | A 97.5 12 | M Saitta New Providence MS/HS, New Providence |
| B 103.5 11 | K Fitzell, Lawrence HS, Lawrenceville | B 106.5 11 | K Shi, New Providence MS/HS, New Providence |
| B 106.5 12 | M Romanko, Lawrence HS, Lawrenceville | B 103.5 11 | K Wu, New Providence MS/HS, New Providence |
| B 105.0 12 | A Sivaramamoorthy, Lawrence HS, Lawrenceville | A 100.5 11 | V Ganesan, Ocean Township HS, Oakhurst |
| B 112.5 12 | J Fan, Lawrenceville Sch, Lawrenceville | A 100.5 12 | S Khor, Ocean Township HS, Oakhurst |
| A 112.5 11 | K Kwak, Lawrenceville Sch, Lawrenceville | A 109.5 12 | Y Lu, Ocean Township HS, Oakhurst |
| B 108.0 12 | Z Rosengarten, Lawrenceville Sch, Lawrenceville | B 105.0 12 | N Kim, Northern Valley Regional HS, Old Tappan |
| A 111.0 11 | H Tran, Lawrenceville Sch, Lawrenceville | B 100.5 11 | S Kim, Northern Valley Regional HS, Old Tappan |
| B 109.5 11 | H Tran, Lawrenceville Sch, Lawrenceville | B 102.0 11 | Y Park, Northern Valley Regional HS, Old Tappan |
| B 115.5 12 | E Zheng, Lawrenceville Sch, Lawrenceville | A 100.5 12 | M Fischer, Frisch Sch, Paramus |
| A 111.0 12 | E Zheng, Lawrenceville Sch, Lawrenceville | A 109.5 11 | J Surick, Frisch Sch, Paramus |
| A 97.5 11 | N Perkins, Notre Dame HS, Lawrenceville | A 97.5 12 | H Lee, Paramus HS, Paramus |
| A 99.0 12 | A Pigula, Notre Dame HS, Lawrenceville | A 111.0 12 | J Ho, Parsippany HS, Parsippany |
| A 99.0 11 | S Jung, Leonia HS, Leonia | A 102.0 12 | H Xu, Parsippany HS, Parsippany |
| A 103.5 12 | M Kim, Leonia HS, Leonia | A 109.5 12 | S Aharon, W Windsor Plainsboro HS-N, Plainsboro |
| A 97.5 11 | A Chien, High Technology HS, Lincroft | A 100.5 11 | A Aysu, W Windsor Plainsboro HS-N, Plainsboro |
| A 109.5 11 | J Ma, High Technology HS, Lincroft | A 99.0 12 | C Chang, W Windsor Plainsboro HS-N, Plainsboro |
| A 112.5 12 | J Robins, High Technology HS, Lincroft | A 103.5 12 | D Goldfinger, W Windsor Plainsboro HS-N, Plainsboro |
| A 103.5 12 | B Chudasama, Livingston HS, Livingston | A 105.0 11 | M Huang, W Windsor Plainsboro HS-N, Plainsboro |
| A 103.5 11 | D Federman, Livingston HS, Livingston | A 97.5 11 | T Kong, W Windsor Plainsboro HS-N, Plainsboro |
| A 99.0 12 | K Huie, Livingston HS, Livingston | A 105.0 12 | N Kosar, W Windsor Plainsboro HS-N, Plainsboro |
| A 108.0 9 | P Hung, Livingston HS, Livingston | A 97.5 12 | B Lee, W Windsor Plainsboro HS-N, Plainsboro |
| A 108.0 12 | J Jang, Livingston HS, Livingston | A 103.5 12 | Y Lin, W Windsor Plainsboro HS-N, Plainsboro |
| A 100.5 12 | C Zou, Livingston HS, Livingston | B 103.5 12 | C Modi, W Windsor Plainsboro HS-N, Plainsboro |
| B 112.5 12 | A Carter, Newark Academy, Livingston | A 105.0 12 | S Ravi, W Windsor Plainsboro HS-N, Plainsboro |
| B 105.0 10 | E Li, Newark Academy, Livingston | A 106.5 12 | J Sung, W Windsor Plainsboro HS-N, Plainsboro |
| A 100.5 10 | E Li, Newark Academy, Livingston | B 105.0 11 | A Vaish, W Windsor Plainsboro HS-N, Plainsboro |
| A 115.5 11 | A Mathew, Madison HS, Madison | A 97.5 11 | K Zheng, W Windsor Plainsboro HS-N, Plainsboro |
| A 97.5 12 | V Leung, Marlboro HS, Marlboro | A 103.5 12 | L Zheng, W Windsor Plainsboro HS-N, Plainsboro |
| A 97.5 12 | I Murti, Marlboro HS, Marlboro | A 106.5 7 | H Okun, Princeton Day Sch, Princeton |
| A 100.5 12 | S Zhang, Marlboro HS, Marlboro | B 100.5 11 | D Deutsch, Princeton HS, Princeton |
| B 100.5 11 | G Cheung, Cherokee HS, Marlton | B 103.5 11 | J Huang, Princeton HS, Princeton |
| B 100.5 11 | J Ciriello, Pingry Sch, Martinsville | A 100.5 11 | S Modi, Princeton HS, Princeton |
| B 102.0 11 | E Xia, Pingry Sch, Martinsville | A 109.5 12 | S Tang, Princeton HS, Princeton |
| B 102.0 12 | A Jakubowski, Lenape HS, Medford | A 114.0 12 | V Ungureanu, Princeton HS, Princeton |
| B 100.5 12 | Z Levin, Lenape HS, Medford | B 100.5 12 | V Ungureanu, Princeton HS, Princeton |
| A 100.5 12 | M Kuchtryak, St Joseph HS, Metuchen | A 108.0 11 | P Vachaspati, Princeton HS, Princeton |
| A 100.5 12 | L Zavala, St Joseph HS, Metuchen | A 111.0 12 | Y Xia, Princeton HS, Princeton |
| A 97.5 11 | B Pinamonti, Middletown HS South, Middletown | B 100.5 11 | M Benjamin, W Windsor-Plainsboro HS S, Princeton Junction |
| B 100.5 12 | K Lai Millburn HS Millburn | A 103.5 11 | M Cao, W Windsor-Plainsboro HS S, Princeton Junction |
| B 100.5 12 | S Leh, Millburn HS, Millburn | B 112.5 8 | A Clifton, W Windsor-Plainsboro HS S, Princeton Junction |
| B 100.5 12 | E Leichter, Millburn HS, Millburn | A 109.5 11 | K Desai, W Windsor-Plainsboro HS S, Princeton Junction |
| B 102.0 11 | B Lieber, Millburn HS, Millburn | B 100.5 12 | B Gelsey, W Windsor-Plainsboro HS S, Princeton Junction |
| B 105.0 9 | H Meng, Millburn HS, Millburn | B 109.5 12 | K Gu, W Windsor-Plainsboro HS S, Princeton Junction |
| B 102.0 11 | S Weiss, Millburn HS, Millburn | A 97.5 11 | S Ku, W Windsor-Plainsboro HS S, Princeton Junction |
| B 106.5 12 | M Li, South Brunswick HS, Monmouth Junction | A 100.5 12 | P Li, W Windsor-Plainsboro HS S, Princeton Junction |
| B 100.5 11 | J Pan, South Brunswick HS, Monmouth Junction | A 100.5 11 | H Patel, W Windsor-Plainsboro HS S, Princeton Junction |
| B 108.0 12 | T Raje, South Brunswick HS, Monmouth Junction | A 111.0 12 | S Sinha, W Windsor-Plainsboro HS S, Princeton Junction |
| A 100.5 11 | R Ravichander, South Brunswick HS, Monmouth Junction | B 102.0 12 | S Sinha, W Windsor-Plainsboro HS S, Princeton Junction |
| A 100.5 10 | K Saddi, South Brunswick HS, Monmouth Junction | A 97.5 12 | J Sun, W Windsor-Plainsboro HS S, Princeton Junction |
| B 100.5 11 | N Sanghvi, South Brunswick HS, Monmouth Junction | B 114.0 11 | D Xia, W Windsor-Plainsboro HS S, Princeton Junction |
| A 105.0 10 | A Saxena, South Brunswick HS, Monmouth Junction | A 102.0 12 | J Xie, W Windsor-Plainsboro HS S, Princeton Junction |
| B 100.5 10 | U Sikder, South Brunswick HS, Monmouth Junction | A 115.5 12 | J Yang, Ridgewood HS, Ridgewood |
| A 108.0 12 | M Alonzo, Montclair HS, Montclair | A 99.0 10 | M King, Morris Hills HS, Rockaway |

Student Honor Roll AMC 12 A&B (United States), Continued

| | | | | | |
|-----------------|----|--|---------|----|--|
| A 97.5 | 9 | A Shah, Morris Hills HS, Rockaway | A 99.0 | 11 | J Huang, Bronx HS of Sci, Bronx |
| B 102.0 | 10 | J Park Saddle River Day Sch, Saddle River | A 99.0 | 11 | S Kim, Bronx HS of Sci, Bronx |
| B 103.5 | 12 | M Tamhankar, Scotch Plains-Fanwood HS, Scotch Plains | A 103.5 | 12 | D Liang, Bronx HS of Sci, Bronx |
| B 103.5 | 11 | A Van Haasteren, Scotch Plains-Fanwood HS, Scotch Plains | A 97.5 | 12 | F Rosario, Bronx HS of Sci, Bronx |
| B 108.0 | 11 | B Wheeler Scotch Plains-Fanwood HS, Scotch Plains | A 108.0 | 11 | Z Shi, Bronx HS of Sci, Bronx |
| A 100.5 | 12 | R Sun Union County Magnet HS, Scotch Plains | A 100.5 | 11 | D Suh, Bronx HS of Sci, Bronx |
| A 112.5 | 11 | A Wu, Union County Magnet HS, Scotch Plains | B 103.5 | 11 | A Sung, Bronx HS of Sci, Bronx |
| B 100.5 | 11 | A Wu, Union County Magnet HS, Scotch Plains | A 109.5 | 12 | J Tao, Bronx HS of Sci, Bronx |
| A 102.0 | 10 | Y Lu, Montgomery HS, Skillman | B 103.5 | 12 | J Tao, Bronx HS of Sci, Bronx |
| A 106.5 | 11 | A Narthana, Montgomery HS, Skillman | A 99.0 | 11 | T Tharakan, Bronx HS of Sci, Bronx |
| A 97.5 | 12 | W Pei, Montgomery HS, Skillman | B 103.5 | 12 | D Yoo, Bronx HS of Sci, Bronx |
| A 105.0 | 11 | J Wang, Montgomery HS, Skillman | A 100.5 | 12 | D Yoo, Bronx HS of Sci, Bronx |
| A 103.5 | 10 | L Yin, Montgomery HS, Skillman | B 102.0 | 11 | Z Zhang, Bronx HS of Sci, Bronx |
| A 105.0 | 10 | D Zhao, Montgomery HS, Skillman | B 108.0 | 10 | M Gilbert, The Fieldston Sch, Bronx |
| B 109.5 | 10 | Y Forman, Torah Academy of Bergen, Teaneck | B 105.0 | 11 | K Connor, Bellport SHS, Brookhaven |
| B 112.5 | 10 | D Hochshtein, Torah Academy of Bergen, Teaneck | B 108.0 | 12 | K Chan, Brooklyn Technical HS, Brooklyn |
| A 99.0 | 12 | D Chen, Tenafly HS, Tenafly | B 105.0 | 10 | D Chen, Brooklyn Technical HS, Brooklyn |
| A 103.5 | 12 | J Ha, Tenafly HS, Tenafly | B 11.0 | 11 | N Cheung, Brooklyn Technical HS, Brooklyn |
| B 108.0 | 11 | J Nam, Tenafly HS, Tenafly | A 97.5 | 12 | C Hong, Brooklyn Technical HS, Brooklyn |
| B 102.0 | 12 | D Rhee, Tenafly HS, Tenafly | B 103.5 | 12 | K Tam, Brooklyn Technical HS, Brooklyn |
| B 100.5 | 11 | J Wie, Tenafly HS, Tenafly | B 100.5 | 12 | K Wong, Brooklyn Technical HS, Brooklyn |
| B 103.5 | 10 | A Yea, Tenafly HS, Tenafly | B 103.5 | 12 | A Zhang, Brooklyn Technical HS, Brooklyn |
| A 108.0 | 12 | M Molisani, Monmouth Regional HS, Tinton Falls | A 99.0 | 12 | B Zhang, Brooklyn Technical HS, Brooklyn |
| B 100.5 | 12 | S Devries, Eastern SHS, Voorhees | B 120.0 | 12 | J Zhao, Brooklyn Technical HS, Brooklyn |
| B 100.5 | 10 | J Huang, Eastern SHS, Voorhees | A 103.5 | 12 | Z Zhao, Brooklyn Technical HS, Brooklyn |
| B 105.0 | 11 | M Thakur, Eastern SHS, Voorhees | A 100.5 | 12 | L Wang, Edward R Murrow HS, Brooklyn |
| A 100.5 | 12 | S Han, Wayne Hills HS, Wayne | B 105.0 | 11 | J O'Brien, St Anns Sch, Brooklyn |
| A 97.5 | 12 | H Kim, Wayne Hills HS, Wayne | A 100.5 | 12 | B Deane, Yeshivah of Flatbush Sch, Brooklyn |
| A 99.0 | 12 | M Cai, Wayne Valley HS, Wayne | B 105.0 | 12 | E Weintraub, Yeshivah of Flatbush Sch, Brooklyn |
| B 123.0 | 12 | M Chang, Whippany Park HS, Whippany | A 100.5 | 12 | E Weintraub, Yeshivah of Flatbush Sch, Brooklyn |
| A 99.0 | 11 | J Chen, Whippany Park HS, Whippany | A 114.0 | 11 | T Kim, Canisius HS, Buffalo |
| B 121.5 | 11 | K Shang, Whippany Park HS, Whippany | A 99.0 | 11 | Y Hu, the Buffalo Seminary, Buffalo |
| NEW YORK | | | | | |
| A 102.0 | 12 | X Zhang, Albany Academies, Albany | A 106.5 | 12 | S Moon, the Buffalo Seminary, Buffalo |
| A 100.5 | 12 | J Tassarotti, Colonie Central HS, Albany | B 105.0 | 10 | A Lee, Canandaigua Academy, Canandaigua |
| A 100.5 | 11 | S Hougie, Byram Hills HS, Armonk | A 100.5 | 11 | P Kim, Horace Greeley HS, Chappaqua |
| A 100.5 | 11 | D Kravet, Byram Hills HS, Armonk | A 97.5 | 11 | B Vetter, Horace Greeley HS, Chappaqua |
| A 97.5 | 11 | J Salik, Byram Hills HS, Armonk | A 100.5 | 12 | W Yun, Horace Greeley HS, Chappaqua |
| A 99.0 | 11 | I Schneider, Byram Hills HS, Armonk | B 102.0 | 12 | S Brown, Churchville-Chili HS, Churchville |
| A 112.5 | 11 | R Xu, Byram Hills HS, Armonk | A 105.0 | 12 | Z Dean, Commack HS, Commack |
| A 103.5 | 12 | L Jiang, Bayside HS, Bayside | A 109.5 | 12 | W Lee, Commack HS, Commack |
| A 100.5 | 12 | A Kim, Bayside HS, Bayside | A 100.5 | 12 | D Margolin, Commack HS, Commack |
| A 102.0 | 12 | T Ryu, Bayside HS, Bayside | A 99.0 | 12 | R Schumann, Commack HS, Commack |
| A 105.0 | 12 | W Xu, Bayside HS, Bayside | A 99.0 | 12 | C Walfish, Commack HS, Commack |
| B 102.0 | 12 | L Carvalho, Benjamin Cardozo HS, Bayside | A 108.0 | 11 | P Guo, Bethlehem Central HS, Delmar |
| A 99.0 | 12 | Q Dong, Benjamin Cardozo HS, Bayside | A 106.5 | 10 | G Kanwar, Bethlehem Central HS, Delmar |
| A 102.0 | 12 | J Liu, Benjamin Cardozo HS, Bayside | B 109.5 | 12 | B McGann, Jamesville-Dewitt HS, Dewitt |
| A 99.0 | 11 | J Pan, Benjamin Cardozo HS, Bayside | A 100.5 | 11 | M Miecznikowski, Half Hollow Hills HS E, Dix Hills |
| B 100.5 | 12 | J Psonis, Benjamin Cardozo HS, Bayside | A 99.0 | 11 | L Alpage, Half Hollow Hills HS W, Dix Hills |
| A 108.0 | 12 | Y Ren, Benjamin Cardozo HS, Bayside | B 114.0 | 12 | J Lee, Half Hollow Hills HS W, Dix Hills |
| B 103.5 | 12 | Y Ren, Benjamin Cardozo HS, Bayside | A 100.5 | 11 | P Nirenberg, the Masters Sch, Dobbs Ferry |
| A 100.5 | 12 | K Wang, Benjamin Cardozo HS, Bayside | A 99.0 | 12 | P Praveschotinunt, the Masters Sch, Dobbs Ferry |
| B 100.5 | 12 | S Wang, Benjamin Cardozo HS, Bayside | A 99.0 | 12 | E Wang, the Masters Sch, Dobbs Ferry |
| A 109.5 | 12 | Y Wang, Benjamin Cardozo HS, Bayside | A 100.5 | 12 | X Zhang, the Masters Sch, Dobbs Ferry |
| A 97.5 | 11 | G Yu, Benjamin Cardozo HS, Bayside | A 109.5 | 12 | D Ban, Williamsville East HS, East Amherst |
| A 102.0 | 11 | X Yu, Benjamin Cardozo HS, Bayside | A 99.0 | 12 | I Fischer, Williamsville East HS, East Amherst |
| A 97.5 | 12 | M Cinali, Fox Lane HS, Bedford | A 102.0 | 11 | K Chiu, Farmingdale HS, Farmingdale |
| B 103.5 | 9 | P Cao, Bethpage HS, Bethpage | A 100.5 | 12 | H Huang, Flushing HS, Flushing |
| B 100.5 | 12 | S Kappel, Bethpage HS, Bethpage | A 112.5 | 11 | D Binyaminov, Forest Hills HS, Forest Hills |
| A 105.0 | 12 | V Chanyshev, Bronx HS of Sci, Bronx | A 108.0 | 11 | E Binyaminov, Forest Hills HS, Forest Hills |
| B 112.5 | 11 | A Eng, Bronx HS of Sci, Bronx | A 112.5 | 12 | C Dong, Forest Hills HS, Forest Hills |
| A 100.5 | 11 | A Eng, Bronx HS of Sci, Bronx | A 108.0 | 12 | R Grinevich, Forest Hills HS, Forest Hills |
| A 99.0 | 11 | J Goldberg, Bronx HS of Sci, Bronx | A 102.0 | 12 | L Katayeva, Forest Hills HS, Forest Hills |
| A 100.5 | 11 | N Gupta, Bronx HS of Sci, Bronx | A 97.5 | 11 | H Li, Forest Hills HS, Forest Hills |
| B 100.5 | 11 | J Huang, Bronx HS of Sci, Bronx | A 102.0 | 12 | Y Lin, Forest Hills HS, Forest Hills |
| | | | A 108.0 | 11 | A Niyazova, Forest Hills HS, Forest Hills |

Student Honor Roll AMC 12 A&B (United States), Continued

| | | | |
|------------|---|------------|--|
| A 102.0 12 | D Zhong, Forest Hills HS, Forest Hills | A 109.5 10 | Y Ahuja, Collegiate Sch, New York |
| B 117.0 12 | X Gao, Francis Lewis HS, Fresh Meadows | A 100.5 12 | B Seiler, Collegiate Sch, New York |
| A 100.5 12 | X Gao, Francis Lewis HS, Fresh Meadows | B 105.0 12 | J Brill, HS Math Sci Eng Cty C, New York |
| B 111.0 11 | D Guo, Francis Lewis HS, Fresh Meadows | B 121.5 11 | M Lam, HS Math Sci Eng Cty C, New York |
| A 105.0 11 | W Huang, Francis Lewis HS, Fresh Meadows | A 112.5 11 | M Lam, HS Math Sci Eng Cty C, New York |
| B 102.0 11 | W Huang, Francis Lewis HS, Fresh Meadows | B 103.5 12 | J Schwartz, HS Math Sci Eng Cty C, New York |
| A 100.5 12 | J Im, Francis Lewis HS, Fresh Meadows | B 105.0 12 | A Bores, Hunter College HS, New York |
| A 99.0 12 | Y Lin, Francis Lewis HS, Fresh Meadows | A 108.0 12 | M Chan, Hunter College HS, New York |
| A 114.0 12 | S Liu, Francis Lewis HS, Fresh Meadows | B 102.0 10 | K Chen Hunter College HS, New York |
| B 106.5 12 | S Liu, Francis Lewis HS, Fresh Meadows | A 100.5 12 | J Cifuentes, Hunter College HS, New York |
| A 100.5 11 | S Tsou, Francis Lewis HS, Fresh Meadows | A 99.0 12 | C Dawson, Hunter College HS, New York |
| B 102.0 12 | J Wen, Francis Lewis HS, Fresh Meadows | B 118.5 12 | L Evans, Hunter College HS, New York |
| B 103.5 12 | P Xu, Francis Lewis HS, Fresh Meadows | A 105.0 12 | E Gould, Hunter College HS, New York |
| A 99.0 12 | J Zhao, Francis Lewis HS, Fresh Meadows | A 100.5 11 | P Handorff, Hunter College HS, New York |
| A 100.5 11 | D Chen, Great Neck South HS, Great Neck | A 99.0 12 | E Huang, Hunter College HS, New York |
| A 102.0 12 | Y Chen, Great Neck South HS, Great Neck | A 102.0 10 | E Jiang, Hunter College HS, New York |
| A 106.5 11 | K Cheng, Great Neck South HS, Great Neck | B 108.0 12 | K Kwok Hunter College HS, New York |
| B 106.5 11 | K Cheng, Great Neck South HS, Great Neck | A 105.0 9 | G Lee, Hunter College HS, New York |
| A 114.0 11 | D Hong, Great Neck South HS, Great Neck | A 100.5 10 | K Leu, Hunter College HS, New York |
| B 100.5 11 | Y Luo, Great Neck South HS, Great Neck | B 117.0 12 | H Li, Hunter College HS, New York |
| A 100.5 11 | C Starr, Great Neck South HS, Great Neck | A 114.0 12 | H Li, Hunter College HS, New York |
| A 112.5 10 | K Stubis, Great Neck South HS, Great Neck | A 97.5 12 | L Li, Hunter College HS, New York |
| A 100.5 10 | M Su, Great Neck South HS, Great Neck | A 97.5 11 | T Li, Hunter College HS, New York |
| A 103.5 11 | D Suh, Great Neck South HS, Great Neck | A 100.5 11 | W Lin, Hunter College HS, New York |
| B 112.5 12 | W Zhang, Great Neck South HS, Great Neck | A 102.0 11 | P Miller, Hunter College HS, New York |
| A 97.5 11 | C Peyser, North Shore Hebrew Academy HS, Great Neck | B 103.5 11 | H Pan, Hunter College HS, New York |
| A 103.5 12 | E Simon, Guilderland HS, Guilderland Center | A 105.0 12 | B Pupplo Hunter College HS, New York |
| B 112.5 11 | J Pernin, Harrison HS, Harrison | A 105.0 12 | G, Shi, Hunter College HS, New York |
| B 100.5 12 | S Yang, Harrison HS, Harrison | B 108.0 12 | G, Tabachnick, Hunter College HS, New York |
| A 100.5 11 | X Chen, Houghton Academy, Houghton | A 100.5 12 | G, Tabachnick, Hunter College HS, New York |
| A 114.0 10 | K Gkoo, Houghton Academy, Houghton | A 112.5 11 | M, Thaler, Hunter College HS, New York |
| A 103.5 11 | Z Zhang, Houghton Academy, Houghton | B 109.5 11 | M Thaler, Hunter College HS, New York |
| A 102.0 12 | R Lei, Ithaca HS, Ithaca | A 111.0 11 | M Yan, Hunter College HS, New York |
| A 100.5 11 | Y Liu, Ithaca HS, Ithaca | A 108.0 11 | B Zhang, Hunter College HS, New York |
| A 102.0 10 | B Park, Ithaca HS, Ithaca | B 103.5 12 | X Li New York Cty Lab Sc Collab Std, New York |
| A 99.0 10 | J Setter, Ithaca HS, Ithaca | B 105.0 11 | C Zhou, New York Cty Lab Sc Collab Std, New York |
| A 112.5 9 | F Tong, Ithaca HS, Ithaca | B 100.5 11 | M Malik Professional Childrens Sch, New York |
| A 105.0 12 | W Yang, Ithaca HS, Ithaca | B 106.5 12 | J Arbit, Ramaz Sch, New York |
| A 100.5 12 | W Zhao, Ithaca HS, Ithaca | B 118.5 12 | I Greenstein, Ramaz Sch, New York |
| B 100.5 12 | J Hewu, Queens HS for Sci York Col, Jamaica | A 106.5 12 | I Greenstein, Ramaz Sch New York |
| A 102.0 11 | Y Leung, Jericho SHS, Jericho | A 109.5 12 | J Maniscalco, Regis HS, New York |
| A 100.5 5 | B Li, Jericho SHS, Jericho | B 100.5 11 | A Apollonsky, Stuyvesant HS, New York |
| A 108.0 8 | R Wu, Jericho SHS, Jericho | A 103.5 12 | Z Barshteyn, Stuyvesant HS, New York |
| A 105.0 10 | S Farooq, Arlington HS, Lagrangeville | A 108.0 10 | M Beckman, Stuyvesant HS, New York |
| A 105.0 9 | B Lei, Arlington HS, Lagrangeville | A 102.0 10 | J Bowler, Stuyvesant HS, New York |
| A 105.0 9 | K Lei, Arlington HS, Lagrangeville | B 100.5 11 | M Castro, Stuyvesant HS, New York |
| A 103.5 12 | S Klein, Rambam Mesivta, Lawrence | A 99.0 11 | M Castro, Stuyvesant HS, New York |
| B 100.5 12 | S Klein, Rambam Mesivta, Lawrence | B 100.5 11 | C Chan, Stuyvesant HS, New York |
| B 102.0 12 | N Weinberg, Rambam Mesivta, Lawrence | A 115.5 12 | L Chan, Stuyvesant HS, New York |
| A 100.5 12 | B Aronow, Friends Academy, Locust Valley | B 108.0 12 | L Chan, Stuyvesant HS, New York |
| A 97.5 12 | G Collier, Friends Academy, Locust Valley | B 100.5 12 | O Chan, Stuyvesant HS, New York |
| B 106.5 11 | C Gerry, Portledge Sch, Locust Valley | A 103.5 12 | L Chang, Stuyvesant HS, New York |
| A 99.0 12 | M Wickenburg, French American Sch of NY, Mamaroneck | B 109.5 11 | J Chen, Stuyvesant HS, New York |
| B 100.5 11 | J Gold, Manhasset HS, Manhasset | B 106.5 10 | J Chen, Stuyvesant HS, New York |
| B 100.5 11 | A Vora, Manhasset HS, Manhasset | B 105.0 10 | L Chen, Stuyvesant HS, New York |
| A 103.5 11 | J Chen, Fayetteville-Manlius HS, Manlius | A 100.5 10 | S Chen, Stuyvesant HS, New York |
| A 105.0 12 | Y Chen, Fayetteville-Manlius HS, Manlius | A 111.0 10 | J Chin Lee, Stuyvesant HS, New York |
| A 105.0 12 | R Ma, Fayetteville-Manlius HS, Manlius | A 100.5 12 | H Cho, Stuyvesant HS, New York |
| A 100.5 11 | D Qiu Sanford H Calhoun HS Merrick | A 114.0 12 | E Choi, Stuyvesant HS, New York |
| A 100.5 12 | R Connell, Chaminade HS, Mineola | A 105.0 11 | A Chu, Stuyvesant HS, New York |
| B 100.5 11 | J Dicapua, Chaminade HS, Mineola | A 108.0 11 | M Degioia, Stuyvesant HS, New York |
| A 100.5 9 | A Viswanathan, Herricks SHS, New Hyde Park | A 103.5 11 | B Fan, Stuyvesant HS, New York |
| A 99.0 11 | M Hodgson, New Hyde Park Memorial HS, New Hyde Park | A 115.5 11 | A Feigenbaum, Stuyvesant HS, New York |
| A 100.5 11 | H Cen, Bard HS Early College, New York | A 97.5 12 | D Feng, Stuyvesant HS, New York |
| A 106.5 11 | M Lehner Brearley Sch, New York | A 99.0 11 | W Feng, Stuyvesant HS, New York |

Student Honor Roll AMC 12 A&B (United States), Continued

| | | | |
|------------|--------------------------------------|------------|--|
| A 100.5 12 | P Fisher, Stuyvesant HS, New York | A 106.5 11 | J Wong, Stuyvesant HS, New York |
| A 100.5 11 | P Fu, Stuyvesant HS, New York | A 100.5 11 | S Wong, Stuyvesant HS, New York |
| A 114.0 12 | D Gitelman, Stuyvesant HS, New York | A 114.0 11 | X Wu, Stuyvesant HS, New York |
| A 105.0 12 | Z Gu, Stuyvesant HS, New York | A 100.5 12 | A Yang, Stuyvesant HS, New York |
| A 99.0 12 | J Guan, Stuyvesant HS, New York | A 100.5 11 | J Yang, Stuyvesant HS, New York |
| A 100.5 11 | J Han, Stuyvesant HS, New York | A 97.5 11 | L Yen, Stuyvesant HS, New York |
| B 111.0 12 | R Han, Stuyvesant HS, New York | A 102.0 11 | C Yeung, Stuyvesant HS, New York |
| A 100.5 12 | R Han, Stuyvesant HS, New York | A 103.5 9 | Z Young, Stuyvesant HS, New York |
| A 100.5 12 | S He, Stuyvesant HS, New York | B 114.0 11 | K Yu, Stuyvesant HS, New York |
| B 103.5 11 | R Hess, Stuyvesant HS, New York | A 111.0 11 | K Yu, Stuyvesant HS, New York |
| B 114.0 12 | B Hirsch, Stuyvesant HS, New York | A 100.5 12 | F Yung, Stuyvesant HS, New York |
| A 102.0 11 | R Hue, Stuyvesant HS, New York | A 108.0 10 | Y Zhang, Stuyvesant HS, New York |
| B 112.5 12 | D Jeng, Stuyvesant HS, New York | A 100.5 12 | Y Zhang, Stuyvesant HS, New York |
| A 108.0 12 | D Jeng, Stuyvesant HS, New York | A 100.5 11 | S Zhao, Stuyvesant HS, New York |
| A 108.0 12 | G Jung, Stuyvesant HS, New York | B 103.5 11 | Y Zhao, Stuyvesant HS, New York |
| A 97.5 12 | W Ko, Stuyvesant HS, New York | A 100.5 11 | E Ziegellaubeichl, Stuyvesant HS, New York |
| B 105.0 9 | K Kotharu, Stuyvesant HS, New York | A 100.5 11 | G Garbasz, the Dalton Sch, New York |
| A 102.0 11 | J Kwan, Stuyvesant HS, New York | A 103.5 11 | C Hu, the Dalton Sch, New York |
| A 99.0 11 | K Lee, Stuyvesant HS, New York | B 100.5 11 | C Hu, the Dalton Sch, New York |
| B 108.0 12 | R Lee, Stuyvesant HS, New York | B 100.5 9 | T Reeves, the Dalton Sch, New York |
| A 105.0 12 | R Lee, Stuyvesant HS, New York | A 111.0 12 | E Walpert, the Dalton Sch, New York |
| A 100.5 12 | C Leung, Stuyvesant HS, New York | A 97.5 12 | D Brown, Trinity Sch, New York |
| A 103.5 11 | M Levine, Stuyvesant HS, New York | A 105.0 11 | T Okano, Trinity Sch, New York |
| B 105.0 11 | C Lim, Stuyvesant HS, New York | A 97.5 12 | P Yao, Trinity Sch, New York |
| B 103.5 11 | B Lin, Stuyvesant HS, New York | B 120.0 12 | Y Kornbluth, Yeshiva Univ Sch for Boys, New York |
| A 102.0 11 | B Lin, Stuyvesant HS, New York | B 118.5 12 | E Putterman, Yeshiva Univ Sch for Boys, New York |
| A 97.5 12 | O Liu, Stuyvesant HS, New York | B 123.0 12 | M Shulman, Yeshiva Univ Sch for Boys, New York |
| B 117.0 12 | Z Liu, Stuyvesant HS, New York | A 102.0 12 | W Cheung, Albany Area Math Circle, Niskayuna |
| A 114.0 12 | Z Liu, Stuyvesant HS, New York | B 103.5 11 | P Guo, Albany Area Math Circle, Niskayuna |
| B 106.5 12 | Z Liu, Stuyvesant HS, New York | B 105.0 8 | P Law, Albany Area Math Circle, Niskayuna |
| A 100.5 12 | Z Liu, Stuyvesant HS, New York | B 114.0 12 | M Salasoo, Albany Area Math Circle, Niskayuna |
| A 103.5 11 | D Luciano, Stuyvesant HS, New York | B 105.0 10 | J White, Albany Area Math Circle, Niskayuna |
| A 97.5 12 | L Mao, Stuyvesant HS, New York | A 103.5 10 | J White, Albany Area Math Circle, Niskayuna |
| A 100.5 12 | A Moshary, Stuyvesant HS, New York | B 109.5 10 | J Xu, Albany Area Math Circle, Niskayuna |
| B 108.0 11 | D Moy, Stuyvesant HS, New York | B 120.0 11 | D Bieber, Niskayuna HS, Niskayuna |
| B 105.0 12 | X Mung, Stuyvesant HS, New York | A 106.5 11 | D Bieber, Niskayuna HS, Niskayuna |
| A 99.0 11 | B Nguyen, Stuyvesant HS, New York | A 97.5 12 | E Grant, Niskayuna HS, Niskayuna |
| A 106.5 11 | G Obrien, Stuyvesant HS, New York | A 100.5 12 | R Patel, Niskayuna HS, Niskayuna |
| A 100.5 12 | H Ong, Stuyvesant HS, New York | A 100.5 12 | M Salasoo, Niskayuna HS, Niskayuna |
| A 97.5 12 | Y Pechersky, Stuyvesant HS, New York | A 100.5 12 | K Whitaker, Niskayuna HS, Niskayuna |
| A 99.0 11 | K Rajagopal, Stuyvesant HS, New York | A 105.0 12 | A Zhang, Niskayuna HS, Niskayuna |
| A 100.5 12 | R Rakower, Stuyvesant HS, New York | A 103.5 11 | M Curran, Northport HS, Northport |
| A 97.5 11 | M Raza, Stuyvesant HS, New York | B 105.0 12 | D Ronde, Northport HS, Northport |
| A 103.5 11 | J Roman, Stuyvesant HS, New York | A 102.0 11 | C Tamayo, Northport HS, Northport |
| A 100.5 12 | P Rozenberg, Stuyvesant HS, New York | A 100.5 11 | E Borczuk, Wheatley Sch, Old Westbury |
| B 100.5 11 | A Ryba, Stuyvesant HS, New York | B 100.5 12 | C Lando, Wheatley Sch, Old Westbury |
| A 100.5 11 | A Saha, Stuyvesant HS, New York | B 100.5 12 | A Lee, Wheatley Sch, Old Westbury |
| A 100.5 12 | A Sang, Stuyvesant HS, New York | A 102.0 12 | W Chung, Tappan Zee HS, Orangeburg |
| B 121.5 12 | A Sealfon, Stuyvesant HS, New York | A 105.0 12 | M Chou, Corning-Painted Post W HS, Painted Post |
| A 109.5 12 | Y Shen, Stuyvesant HS, New York | A 100.5 11 | Z Hempstead, Corning-Painted Post W HS, Painted Post |
| A 100.5 12 | G Shikhman, Stuyvesant HS, New York | A 114.0 11 | V Kusenkov, Corning-Painted Post W HS, Painted Post |
| A 100.5 12 | D Slutsky, Stuyvesant HS, New York | B 117.0 6 | A Liu, Penfield SHS, Penfield |
| A 103.5 11 | F Sosin, Stuyvesant HS, New York | B 103.5 10 | P Wan, Penfield SHS, Penfield |
| B 100.5 10 | T Su, Stuyvesant HS, New York | A 97.5 11 | D Cheung, New York Eton Academy, Plainview |
| A 99.0 10 | T Sutton, Stuyvesant HS, New York | B 115.5 11 | J Pfeffer, Plainview Old-Bethpage JFK HS, Plainview |
| A 109.5 12 | Y Tang, Stuyvesant HS, New York | A 100.5 11 | M Nicolai, Pleasantville HS, Pleasantville |
| B 108.0 12 | Y Tang, Stuyvesant HS, New York | A 114.0 11 | D Lawrence, Comsewogue HS, Port Jefferson |
| B 100.5 11 | S Tong, Stuyvesant HS, New York | B 108.0 12 | J Chung, Paul D Schreiber SHS, Port Washington |
| A 109.5 11 | V Tsuei, Stuyvesant HS, New York | B 103.5 12 | Y Endo, Paul D Schreiber SHS, Port Washington |
| A 100.5 12 | A Tydnyuk, Stuyvesant HS, New York | A 115.5 12 | J Xue, Oakwood Friends Sch, Poughkeepsie |
| B 123.0 11 | S Wang, Stuyvesant HS, New York | A 105.0 11 | J Chou, Spackenkill HS, Poughkeepsie |
| A 100.5 12 | J Wat, Stuyvesant HS, New York | A 100.5 12 | T Huang, Spackenkill HS, Poughkeepsie |
| A 99.0 12 | D Weintraub, Stuyvesant HS, New York | A 99.0 11 | J Liu, Spackenkill HS, Poughkeepsie |
| B 102.0 12 | S Weng, Stuyvesant HS, New York | A 105.0 11 | H Fukui, Keio Academy of New York, Purchase |
| A 100.5 12 | A Wong, Stuyvesant HS, New York | A 111.0 11 | Y Maeda, Keio Academy of New York, Purchase |

Student Honor Roll AMC 12 A&B (United States), Continued

A 100.5 10 H Klaperman, Horace Mann Sch, Riverdale
 A 105.0 11 K Lin, Horace Mann Sch, Riverdale
 A 106.5 12 H Moon, Horace Mann Sch, Riverdale
 A 99.0 10 S Moon, Horace Mann Sch, Riverdale
 A 100.5 12 A Nonaka, Horace Mann Sch, Riverdale
 A 100.5 12 S Paglia, Horace Mann Sch, Riverdale
 A 102.0 11 J Pak, Horace Mann Sch, Riverdale
 B 109.5 11 Z Rivkin, Horace Mann Sch, Riverdale
 A 108.0 11 Z Rivkin, Horace Mann Sch, Riverdale
 B 100.5 12 J Silver, Sar HS, Riverdale
 B 100.5 10 H Yeh, Brighton HS, Rochester
 B 109.5 12 D Zuckerman, Brighton HS, Rochester
 A 105.0 12 R Kurchin, Harley Sch, Rochester
 B 100.5 11 C Lin, Univ of Rochester, Rochester
 B 100.5 10 G Liu, Univ of Rochester, Rochester
 B 108.0 10 E Pan, Univ of Rochester, Rochester
 B 103.5 12 B Wang, Univ of Rochester, Rochester
 B 114.0 11 V Wang, Univ of Rochester, Rochester
 B 102.0 9 A Zhao, Univ of Rochester, Rochester
 B 102.0 11 J Owen, West Irondequoit HS, Rochester
 B 100.5 10 B Chen, Roslyn HS, Roslyn Heights
 A 100.5 11 Z Goldsmith, Roslyn HS, Roslyn Heights
 B 108.0 11 L Golos, Roslyn HS, Roslyn Heights
 A 111.0 9 A Mun, Rye HS, Rye
 A 99.0 12 P Kaufman, Edgemont HS, Scarsdale
 A 100.5 11 D Tahara, Edgemont HS, Scarsdale
 B 102.0 11 D Brand, Scarsdale SHS, Scarsdale
 B 103.5 12 A Djang, Scarsdale SHS, Scarsdale
 B 100.5 12 C Djang, Scarsdale SHS, Scarsdale
 B 108.0 12 D Hallac, Scarsdale SHS, Scarsdale
 B 103.5 11 A Levine, Scarsdale SHS, Scarsdale
 B 100.5 12 J Och, Scarsdale SHS, Scarsdale
 B 105.0 12 B Pullman, Scarsdale SHS, Scarsdale
 B 106.5 11 J Shabto, Scarsdale SHS, Scarsdale
 B 102.0 12 J Spitzer, Scarsdale SHS, Scarsdale
 B 112.5 10 N Daniel, Ward Melville SHS, Setauket
 B 105.0 12 P Shah, Ward Melville SHS, Setauket
 A 97.5 12 J Wong, Ward Melville SHS, Setauket
 B 100.5 11 D Yu, Ward Melville SHS, Setauket
 A 106.5 11 K Zhao, Ward Melville SHS, Setauket
 A 105.0 11 B Froehlich, Lakeland HS, Shrub Oak
 A 114.0 11 H Lee, Smithtown HS West, Smithtown
 A 109.5 12 H Lee, Smithtown HS West, Smithtown
 B 102.0 11 H Lee, Smithtown HS West, Smithtown
 B 103.5 12 D Cass, South Glens Falls Central HS, South Glens Falls
 A 112.5 12 M Meyerhofer, Spencerport HS, Spencerport
 A 109.5 12 S Cheong, Syosset SHS, Syosset
 A 97.5 12 E Dimicelli, Syosset SHS, Syosset
 A 103.5 12 R Sandberg, Syosset SHS, Syosset
 A 100.5 12 G Wu, Syosset SHS, Syosset
 A 99.0 12 E Zhang, Hackley Sch, Tarrytown
 A 99.0 13 N Leethochawalit, Emma Willard Sch, Troy
 A 102.0 12 J Joven, Valley Stream Central HS, Valley Stream
 A 109.5 11 C Lu, Vestal SHS, Vestal
 A 97.5 11 T Rehman, Vestal SHS, Vestal
 A 112.5 10 T Chen, Roy C Ketcham SHS, Wappingers Falls
 A 102.0 12 Z Kahn, Roy C Ketcham SHS, Wappingers Falls
 A 97.5 12 C Guider, Rl Thomas HS Webster Central Sch, Webster
 A 103.5 11 T Lu, Rl Thomas HS Webster Central Sch, Webster
 A 105.0 12 B Wang, Rl Thomas HS Webster Central Sch, Webster
 A 100.5 11 V Wang, Rl Thomas HS Webster Central Sch, Webster
 A 102.0 12 E Guliyev, Clarkstown HS South, West Nyack
 B 109.5 12 V Brady, White Plains HS, White Plains
 B 100.5 11 I Lipman, White Plains HS, White Plains
 B 106.5 11 M Soyk, White Plains HS, White Plains

A 103.5 12 K Chun, Lawrence Woodmere Acad, Woodmere
 A 100.5 11 E Heng, Yorktown HS, Yorktown Heights
 A 100.5 12 M Tiwari, Yorktown HS, Yorktown Heights

REGION 2

DELAWARE

A 112.5 11 P Walsh, Archmere Academy, Claymont
 B 112.5 11 P Walsh, Archmere Academy, Claymont
 B 121.5 11 N Yannacone, Archmere Academy, Claymont
 A 100.5 12 D Breese, Dover HS, Dover
 A 100.5 12 P Dave, Dover HS, Dover
 A 102.0 12 C Copeland, Sanford Sch, Hockessin
 B 109.5 12 L Shores, Middletown HS, Middletown
 A 99.0 11 P Chen, Charter Sch of Wilmington, Wilmington
 A 100.5 11 S Herron, Charter Sch of Wilmington, Wilmington
 A 105.0 11 B Huang, Charter Sch of Wilmington, Wilmington
 A 106.5 11 D Huang, Charter Sch of Wilmington, Wilmington
 A 97.5 11 E Yang, Charter Sch of Wilmington, Wilmington
 A 100.5 12 T Meyer, Concord HS, Wilmington
 A 97.5 12 E Ozalp, the Tatnall Sch, Wilmington

DISTRICT OF COLUMBIA

A 100.5 12 S Beder, Georgetown Day Sch Washington, DC
 A 100.5 11 M Choquette, Georgetown Day Sch, Washington, DC
 A 108.0 11 A Jiang, Georgetown Day Sch, Washington, DC
 B 112.5 10 K Sinha, Georgetown Day Sch Washington, DC
 A 103.5 10 K Sinha, Georgetown Day Sch, Washington, DC
 A 97.5 12 D Carter, Gonzaga College HS, Washington, DC
 B 103.5 11 M Dearing, Maret Sch, Washington, DC
 A 100.5 12 K Choi, Sidwell Friends Sch Washington, DC
 A 114.0 12 A Cooper, Sidwell Friends Sch, Washington, DC
 A 106.5 12 T Reynolds, Sidwell Friends Sch, Washington, DC
 A 100.5 12 J Tobin, Sidwell Friends Sch, Washington, DC
 A 109.5 12 G Li, St Albans Sch, Washington, DC
 A 99.0 12 F Thumpasery St Albans Sch, Washington, DC

MARYLAND

A 99.0 10 D Katzenelson, Baltimore Poly Inst-Ingenuity, Baltimore
 A 100.5 12 A Herpel, Calvert Hall College HS, Baltimore
 B 105.0 10 K Prewitt, Gilman Sch, Baltimore
 A 100.5 11 C Chang, Landon Sch, Bethesda
 B 103.5 11 W Bartlett, Walt Whitman HS, Bethesda
 B 100.5 10 J Cline, Walt Whitman HS, Bethesda
 B 118.5 11 J De Sugny, Walt Whitman HS, Bethesda
 A 99.0 12 S Gordon, Walt Whitman HS, Bethesda
 A 97.5 10 B Jones, Walt Whitman HS, Bethesda
 A 99.0 11 L Perng, Walt Whitman HS, Bethesda
 A 102.0 11 S Symington, Walt Whitman HS, Bethesda
 B 105.0 12 R Wald, Walt Whitman HS, Bethesda
 B 103.5 12 R Zhang, Walt Whitman HS, Bethesda
 A 108.0 10 B Zhao, Walt Whitman HS, Bethesda
 A 109.5 12 D Ueda, Walter Johnson HS, Bethesda
 A 97.5 11 Q Zhang, Walter Johnson HS, Bethesda
 A 99.0 11 Y Hong, River Hill HS, Clarksville
 A 111.0 11 E Jao, River Hill HS, Clarksville
 A 99.0 11 M Peters, River Hill HS, Clarksville
 A 108.0 12 J Wang, River Hill HS, Clarksville
 B 105.0 12 H Gramling, Atholton HS, Columbia
 B 109.5 11 A Jin, Atholton HS, Columbia
 B 109.5 11 M Wei, Atholton HS, Columbia
 B 106.5 8 S Chen, Faulkner Ridge Center, Columbia
 B 106.5 10 J Horton, Howard Area Home Schoolers, Columbia
 A 100.5 11 E Myers, Howard Area Home Schoolers, Columbia
 B 115.5 12 M Pritt, Howard Area Home Schoolers, Columbia
 A 103.5 12 M Pritt, Howard Area Home Schoolers, Columbia

Student Honor Roll AMC 12 A&B (United States), Continued

A 108.0 11 S Southall, Howard Area Home Schoolers, Columbia
 B 100.5 11 S Southall, Howard Area Home Schoolers, Columbia
 B 118.5 11 H Wu, Howard Area Home Schoolers, Columbia
 A 106.5 11 S Huang, Centennial HS, Ellicott City
 A 97.5 11 L Mei, Centennial HS, Ellicott City
 A 100.5 11 J Miller, Centennial HS, Ellicott City
 A 102.0 12 G Zheng, Centennial HS, Ellicott City
 B 109.5 11 E Sandford, Glenelg Country Sch, Ellicott City
 A 99.0 12 S Tawa, Mount Hebron HS, Ellicott City
 A 103.5 12 W Wu, Mount Hebron HS, Ellicott City
 A 102.0 11 R Ide, Seneca Valley HS, Germantown
 A 97.5 11 D Zhao, Gleneig HS, Glenelg
 B 105.0 12 K Moon, Chapelgate Christian Academy, Marriottsville
 A 100.5 12 H Lee, Marriotts Ridge HS, Marriottsville
 A 105.0 12 L Xi, Marriotts Ridge HS, Marriottsville
 A 102.0 11 A Green, McDonogh Sch, Owings Mills
 A 102.0 11 W Zimrin, McDonogh Sch, Owings Mills
 A 110.0 10 A Zhu, Poolesville HS, Poolesville
 A 99.0 11 J Choi, Winston Churchill HS, Potomac
 A 99.0 12 D Karesh, Winston Churchill HS, Potomac
 A 105.0 11 Y Lin, Winston Churchill HS, Potomac
 A 97.5 11 S Masuoka, Winston Churchill HS, Potomac
 A 99.0 11 J Shu, Winston Churchill HS, Potomac
 B 102.0 12 E Kim, Richard Montgomery HS, Rockville
 B 114.0 12 A Laniyonu, Richard Montgomery HS, Rockville
 B 105.0 10 W Shirley, Richard Montgomery HS, Rockville
 B 105.0 10 B Song, Richard Montgomery HS, Rockville
 B 112.5 9 V Ying, Richard Montgomery HS, Rockville
 B 103.5 11 M Zhong, Richard Montgomery HS, Rockville
 A 99.0 12 S Lee, Thomas S Wootton HS, Rockville
 A 99.0 10 D Lokshin, Thomas S Wootton HS, Rockville
 A 103.5 11 H Kwon, Sandy Spring Friends Sch, Sandy Spring
 B 106.5 12 B An, Montgomery Blair HS, Silver Spring
 B 109.5 12 J Arora, Montgomery Blair HS, Silver Spring
 B 100.5 11 A Bae, Montgomery Blair HS, Silver Spring
 B 105.0 12 P Chadha, Montgomery Blair HS, Silver Spring
 B 100.5 11 L Cho, Montgomery Blair HS, Silver Spring
 B 111.0 11 A Choi, Montgomery Blair HS, Silver Spring
 B 114.0 10 M Choi, Montgomery Blair HS, Silver Spring
 B 105.0 11 M Cohen, Montgomery Blair HS, Silver Spring
 B 108.0 11 D Do, Montgomery Blair HS, Silver Spring
 B 100.5 12 D Edelman, Montgomery Blair HS, Silver Spring
 B 111.0 12 E Gan, Montgomery Blair HS, Silver Spring
 B 103.5 12 J Gootenberg, Montgomery Blair HS, Silver Spring
 B 105.0 11 J Hirsh, Montgomery Blair HS, Silver Spring
 B 103.5 12 A Johri, Montgomery Blair HS, Silver Spring
 B 106.5 12 S Kannan, Montgomery Blair HS, Silver Spring
 B 109.5 9 D Kaufman, Montgomery Blair HS, Silver Spring
 B 102.0 11 G Kempenich, Montgomery Blair HS, Silver Spring
 B 112.5 12 E Kuang, Montgomery Blair HS, Silver Spring
 B 100.5 11 V Lai, Montgomery Blair HS, Silver Spring
 B 102.0 11 J Lan, Montgomery Blair HS, Silver Spring
 B 114.0 11 Y Li, Montgomery Blair HS, Silver Spring
 B 105.0 11 H Lin, Montgomery Blair HS, Silver Spring
 B 117.0 11 L Ma, Montgomery Blair HS, Silver Spring
 B 112.5 12 S Mathura, Montgomery Blair HS, Silver Spring
 B 117.0 11 N Molina, Montgomery Blair HS, Silver Spring
 B 118.5 11 R Puttagunta, Montgomery Blair HS, Silver Spring
 B 109.5 11 B Sh Ya, Montgomery Blair HS, Silver Spring
 B 100.5 12 B Shih, Montgomery Blair HS, Silver Spring
 B 106.5 12 D Stiles, Montgomery Blair HS, Silver Spring
 B 105.0 11 X Sui, Montgomery Blair HS, Silver Spring
 B 109.5 11 D Tolnay, Montgomery Blair HS Silver Spring
 B 109.5 12 A Villadsen, Montgomery Blair HS, Silver Spring
 B 103.5 12 Q Wang, Montgomery Blair HS, Silver Spring

B 109.5 11 C Xu, Montgomery Blair HS, Silver Spring
 B 105.0 12 A Yoo, Montgomery Blair HS, Silver Spring
 B 109.5 11 D Zhang, Montgomery Blair HS, Silver Spring
 B 108.0 12 J Kelly, South Carroll HS, Sykesville
 A 106.5 12 J Whedbee, Towson HS, Towson

NORTH CAROLINA

A 105.0 12 S Gorthala, Carolina Day Sch, Asheville
 A 100.5 12 W Jordan, Carolina Day Sch, Asheville
 A 99.0 11 H Chen, the Asheville Sch, Asheville
 A 105.0 11 M Zhu, Charles D Owen HS, Black Mountain
 B 100.5 11 D Mcafoos, Enka HS, Candler
 B 108.0 9 J Pressley, Enka HS, Candler
 A 99.0 11 S Rochelle, Cary Academy, Cary
 A 105.0 11 H Sun, Green Hope HS, Cary
 B 102.0 10 Y Agrawal, Panther Creek HS, Cary
 B 100.5 9 S Huang, Panther Creek HS, Cary
 A 109.5 8 M Dejong, Chapel Hill HS, Chapel Hill
 A 115.5 12 A Hertzberg, Chapel Hill HS, Chapel Hill
 B 105.0 A Hertzberg, Chapel Hill HS, Chapel Hill
 A 99.0 12 R Poonnen, Chapel Hill HS, Chapel Hill
 A 97.5 11 A Edelman Munoz, East Chapel Hill HS, Chapel Hill
 A 103.5 11 E Lho, East Chapel Hill HS, Chapel Hill
 B 100.5 12 J San Juan, Ardrey Kell HS, Charlotte
 A 108.0 10 B Fletcher, Charlotte Catholic HS, Charlotte
 A 106.5 12 D Joyner, Charlotte Country Day Sch, Charlotte
 A 100.5 12 J Schneider, Charlotte Country Day Sch, Charlotte
 B 100.5 11 K Heniford, Charlotte Latin Sch, Charlotte
 B 100.5 12 G Hess, Charlotte Latin Sch Charlotte
 B 100.5 11 B Lewis, Charlotte Latin Sch Charlotte
 B 100.5 12 J Metz, Charlotte Latin Sch Charlotte
 B 112.5 12 R Metzger, Charlotte Latin Sch, Charlotte
 B 103.5 12 J Stedman, Charlotte Latin Sch, Charlotte
 B 100.5 11 A Wrist, Mallard Creek HS, Charlotte
 B 102.0 C Zho, Metrolina Regional Scholars Academy, Charlotte
 A 99.0 11 D Salo, Myers Park HS, Charlotte
 A 99.0 9 E Shen, Myers Park HS, Charlotte
 A 97.5 12 S Brinkley, Providence Day Sch, Charlotte
 A 97.5 12 B Hluc, Providence Day Sch, Charlotte
 B 106.5 10 D Lucia, Providence Day Sch, Charlotte
 A 99.0 11 M Starr, Providence Day Sch, Charlotte
 A 100.5 11 M Ramage, Durham Academy Upper Sch, Durham
 A 103.5 12 W Burgo, North Carolina Sch Sci/Math, Durham
 A 102.0 12 M Chang, North Carolina Sch Sci/Math, Durham
 A 106.5 12 R Feng, North Carolina Sch Sci/Math, Durham
 A 102.0 11 K Finn, North Carolina Sch Sci/Math, Durham
 A 100.5 12 C Fitch, North Carolina Sch Sci/Math, Durham
 A 100.5 12 W Funkhouser North Carolina Sch Sci/Math, Durham
 B 103.5 11 A Ganapathi, North Carolina Sch Sci/Math, Durham
 A 99.0 12 R Howell, North Carolina Sch Sci/Math, Durham
 A 99.0 11 N Khlystov, North Carolina Sch Sci/Math, Durham
 A 106.5 11 G Kronmiller North Carolina Sch Sci/Math, Durham
 A 102.0 12 K Li, North Carolina Sch Sci/Math, Durham
 A 97.5 12 W Liu, North Carolina Sch Sci/Math, Durham
 A 109.5 11 A Mauney, North Carolina Sch Sci/Math, Durham
 A 109.5 12 L Owen, North Carolina Sch Sci/Math, Durham
 A 102.0 11 M Phillips, North Carolina Sch Sci/Math, Durham
 A 102.0 12 H Ren, North Carolina Sch Sci/Math, Durham
 A 99.0 12 R Shay, North Carolina Sch Sci/Math, Durham
 A 99.0 12 X Yan, North Carolina Sch Sci/Math, Durham
 A 97.5 11 P Yang, North Carolina Sch Sci/Math, Durham
 A 99.0 11 M Yuan, North Carolina Sch Sci/Math, Durham
 A 112.5 12 S Zhan, North Carolina Sch Sci/Math, Durham
 A 99.0 12 L Zhang, North Carolina Sch Sci/Math, Durham
 A 102.0 11 Y Zhang, North Carolina Sch Sci/Math, Durham

Student Honor Roll AMC 12 A&B (United States), Continued

| | | | |
|------------|--|------------|--|
| B 109.5 11 | S Lympany, Fuquay-Varina SHS, Fuquay-Varina | B 108.0 10 | K Chander, Thomas Jefferson HS Sci/Tec, Alexandria |
| B 118.5 9 | T Lu, Early College at Guilford, Greensboro | A 97.5 11 | D Chen, Thomas Jefferson HS Sci/Tec, Alexandria |
| B 109.5 12 | W Hann Caruthers, Hickory Ridge HS, Harrisburg | A 100.5 11 | J Chen, Thomas Jefferson HS Sci/Tec, Alexandria |
| A 111.0 11 | S Lim, David W Butler HS, Matthews | A 114.0 11 | L Cheng, Thomas Jefferson HS Sci/Tec, Alexandria |
| A 103.5 12 | L Chen, Athens Drive Senior HS, Raleigh | A 102.0 11 | C Chong, Thomas Jefferson HS Sci/Tec, Alexandria |
| A 99.0 11 | J Kim, Athens Drive Senior HS, Raleigh | B 115.5 11 | J Clark, Thomas Jefferson HS Sci/Tec, Alexandria |
| A 102.0 12 | E Maher, Cardinal Gibbons HS, Raleigh | A 105.0 11 | J Clark, Thomas Jefferson HS Sci/Tec, Alexandria |
| B 121.5 10 | A Bhattacharya, Enloe Magnet HS, Raleigh | A 112.5 11 | A Cukierman, Thomas Jefferson HS Sci/Tec, Alexandria |
| B 121.5 10 | Y Mehta, Enloe Magnet HS, Raleigh | B 103.5 11 | A Cukierman, Thomas Jefferson HS Sci/Tec, Alexandria |
| A 99.0 11 | S Tikare, Enloe Magnet HS, Raleigh | A 99.0 10 | W Dalton, Thomas Jefferson HS Sci/Tec, Alexandria |
| A 109.5 12 | A Vasilyev, Enloe Magnet HS, Raleigh | A 106.5 12 | S De Mars, Thomas Jefferson HS Sci/Tec, Alexandria |
| B 109.5 10 | K Yao, Enloe Magnet HS, Raleigh | A 108.0 11 | L Diao, Thomas Jefferson HS Sci/Tec, Alexandria |
| B 109.5 10 | C Zeng, Enloe Magnet HS, Raleigh | B 105.0 11 | L Diao, Thomas Jefferson HS Sci/Tec, Alexandria |
| A 100.5 10 | N Liu, Needham B Broughton HS, Raleigh | A 106.5 10 | S Eltinge, Thomas Jefferson HS Sci/Tec, Alexandria |
| A 99.0 10 | L Thurman, Needham B Broughton HS, Raleigh | B 118.5 12 | D Emmons, Thomas Jefferson HS Sci/Tec, Alexandria |
| B 106.5 10 | J Duan, North Carolina State Univ, Raleigh | B 100.5 10 | D Garg, Thomas Jefferson HS Sci/Tec, Alexandria |
| B 109.5 10 | C Hong, North Carolina State Univ, Raleigh | B 103.5 9 | A Gural, Thomas Jefferson HS Sci/Tec, Alexandria |
| B 102.0 8 | Y Wang, North Carolina State Univ, Raleigh | B 112.5 | A Hood, Thomas Jefferson HS Sci/Tec, Alexandria |
| A 105.0 12 | J Choi, Raleigh Charter HS, Raleigh | A 100.5 12 | L Hsiang, Thomas Jefferson HS Sci/Tec, Alexandria |
| B 108.0 11 | S Bader, Ravenscroft Sch, Raleigh | A 112.5 11 | V Hsu, Thomas Jefferson HS Sci/Tec, Alexandria |
| A 100.5 11 | S Kim, Ravenscroft Sch, Raleigh | A 100.5 12 | T Hu, Thomas Jefferson HS Sci/Tec, Alexandria |
| A 97.5 12 | P Short, Sanderson HS, Raleigh | B 111.0 10 | A Kessler, Thomas Jefferson HS Sci/Tec, Alexandria |
| A 109.5 10 | Y Wu, St Marys Sch, Raleigh | A 112.5 11 | A Khojandi, Thomas Jefferson HS Sci/Tec, Alexandria |
| B 111.0 11 | D Peifer, North Buncombe HS, Weaverville | B 106.5 11 | A Khojandi, Thomas Jefferson HS Sci/Tec, Alexandria |
| A 100.5 11 | D Peifer, North Buncombe HS, Weaverville | A 102.0 11 | C Kilgore, Thomas Jefferson HS Sci/Tec, Alexandria |
| A 114.0 11 | S Hunt, John T Hoggard HS, Wilmington | B 106.5 12 | D Kim, Thomas Jefferson HS Sci/Tec, Alexandria |
| A 112.5 11 | C Pawlowski, John T Hoggard HS, Wilmington | A 100.5 12 | D Kim, Thomas Jefferson HS Sci/Tec, Alexandria |
| A 103.5 11 | J Lu, Mount Tabor HS, Winston Salem | B 117.0 10 | S Kim, Thomas Jefferson HS Sci/Tec, Alexandria |
| A 115.5 11 | K Gao, R J Reynolds HS, Winston Salem | A 112.5 11 | A Koenecke, Thomas Jefferson HS Sci/Tec, Alexandria |
| B 102.0 8 | M Dejong, Wake Forest Univ, Winston-Salem | A 102.0 11 | J Koenig, Thomas Jefferson HS Sci/Tec, Alexandria |

SOUTH CAROLINA

| | | | |
|------------|---|------------|---|
| A 108.0 11 | A Zhang, D W Daniel HS, Central | A 97.5 12 | M Kremer, Thomas Jefferson HS Sci/Tec, Alexandria |
| B 109.5 11 | A Cai, Porter-Gaud Sch, Charleston | A 100.5 9 | V Kumar, Thomas Jefferson HS Sci/Tec, Alexandria |
| A 97.5 11 | A Cai, Porter-Gaud Sch, Charleston | A 100.5 12 | J Lee, Thomas Jefferson HS Sci/Tec, Alexandria |
| B 105.0 9 | C Cate, A C Flora HS, Columbia | A 99.0 11 | B Levinstein, Thomas Jefferson HS Sci/Tec, Alexandria |
| B 106.5 9 | E Chartock, A C Flora HS, Columbia | A 97.5 11 | G Lewis, Thomas Jefferson HS Sci/Tec, Alexandria |
| B 105.0 10 | K Hoffman, A C Flora HS, Columbia | A 108.0 11 | G Li, Thomas Jefferson HS Sci/Tec, Alexandria |
| A 100.5 11 | M Nix, A C Flora HS, Columbia | B 103.5 10 | J Li, Thomas Jefferson HS Sci/Tec, Alexandria |
| B 112.5 11 | S Soni, A C Flora HS, Columbia | B 102.0 11 | Z Li, Thomas Jefferson HS Sci/Tec, Alexandria |
| A 105.0 12 | A Aleshin, Dreher HS, Columbia | B 100.5 11 | H Liu, Thomas Jefferson HS Sci/Tec, Alexandria |
| A 99.0 11 | C Cross, Dreher HS, Columbia | A 109.5 12 | J Liu, Thomas Jefferson HS Sci/Tec, Alexandria |
| B 121.5 12 | P Cross, Dreher HS, Columbia | B 102.0 12 | J Liu, Thomas Jefferson HS Sci/Tec, Alexandria |
| A 105.0 12 | N Fram, Dreher HS, Columbia | A 103.5 12 | W Minshew, Thomas Jefferson HS Sci/Tec, Alexandria |
| A 97.5 11 | A Deconda, Spring Valley HS, Columbia | B 103.5 12 | W Minshew, Thomas Jefferson HS Sci/Tec, Alexandria |
| A 109.5 12 | H Sprague, James F Byrnes HS, Duncan | B 100.5 10 | D Morris, Thomas Jefferson HS Sci/Tec, Alexandria |
| A 100.5 12 | J Thompson, Bob Jones Academy, Greenville | B 106.5 9 | A Nangaria, Thomas Jefferson HS Sci/Tec, Alexandria |
| B 100.5 12 | W Johnstone, Southside HS, Greenville | B 108.0 12 | C Olund, Thomas Jefferson HS Sci/Tec, Alexandria |
| B 120.0 11 | M Lin, Southside HS, Greenville | B 109.5 | R Ou, Thomas Jefferson HS Sci/Tec, Alexandria |
| A 105.0 12 | S Carter, Governor Sch Sci & Math, Hartsville | A 99.0 12 | L Picard, Thomas Jefferson HS Sci/Tec, Alexandria |
| A 109.5 12 | S Guffy, Governor Sch Sci & Math, Hartsville | B 121.5 12 | E Pierson, Thomas Jefferson HS Sci/Tec, Alexandria |
| A 99.0 | S Lee, Governor Sch Sci & Math, Hartsville | A 99.0 11 | M Pixa, Thomas Jefferson HS Sci/Tec, Alexandria |
| B 102.0 11 | K Yin, Lexington HS, Lexington | A 112.5 11 | S Rush, Thomas Jefferson HS Sci/Tec, Alexandria |
| B 102.0 11 | A Liu, Academic Magnet HS, North Charleston | B 106.5 11 | S Rush, Thomas Jefferson HS Sci/Tec, Alexandria |

VIRGINIA

| | | | |
|------------|---|------------|---|
| B 112.5 12 | I Kwon, Episcopal HS, Alexandria | B 103.5 12 | V Shue, Thomas Jefferson HS Sci/Tec, Alexandria |
| B 108.0 10 | J Baek, Thomas Jefferson HS Sci/Tec, Alexandria | A 105.0 12 | J Siebach, Thomas Jefferson HS Sci/Tec, Alexandria |
| A 108.0 12 | V Basu, Thomas Jefferson HS Sci/Tec, Alexandria | A 100.5 12 | N Tallapragada, Thomas Jefferson HS Sci/Tec, Alexandria |
| B 102.0 12 | V Basu, Thomas Jefferson HS Sci/Tec, Alexandria | B 114.0 12 | A Thiagarajan, Thomas Jefferson HS Sci/Tec, Alexandria |
| B 109.5 12 | E Bomgardner, Thomas Jefferson HS Sci/Tec, Alexandria | A 114.0 11 | M Tsang, Thomas Jefferson HS Sci/Tec, Alexandria |
| A 103.5 12 | E Bomgardner, Thomas Jefferson HS Sci/Tec, Alexandria | B 106.5 11 | D Wang, Thomas Jefferson HS Sci/Tec, Alexandria |
| A 100.5 11 | E Bond, Thomas Jefferson HS Sci/Tec, Alexandria | B 100.5 11 | G Wang, Thomas Jefferson HS Sci/Tec, Alexandria |
| A 100.5 12 | L Carreno, Thomas Jefferson HS Sci/Tec, Alexandria | A 99.0 11 | G Wang, Thomas Jefferson HS Sci/Tec, Alexandria |
| B 103.5 12 | K Casto, Thomas Jefferson HS Sci/Tec, Alexandria | B 117.0 11 | A Wunnava, Thomas Jefferson HS Sci/Tec, Alexandria |
| A 99.0 12 | K Casto, Thomas Jefferson HS Sci/Tec, Alexandria | A 112.5 11 | A Wunnava, Thomas Jefferson HS Sci/Tec, Alexandria |

Student Honor Roll AMC 12 A&B (United States), Continued

A 115.5 11 H Xu, Thomas Jefferson HS Sci/Tec, Alexandria
 B 112.5 11 H Xu, Thomas Jefferson HS Sci/Tec, Alexandria
 B 121.5 12 Y Xu, Thomas Jefferson HS Sci/Tec, Alexandria
 A 105.0 11 S Yin, Thomas Jefferson HS Sci/Tec, Alexandria
 A 99.0 10 c Z, Thomas, Jefferson HS Sci/Tec, Alexandria
 A 106.5 11 C Zeng, Thomas Jefferson HS Sci/Tec, Alexandria
 A 103.5 11 E Zhang, Thomas Jefferson HS Sci/Tec, Alexandria
 A 99.0 11 H Zhou, Thomas Jefferson HS Sci/Tec, Alexandria
 A 97.5 12 N Zhu, Thomas Jefferson HS Sci/Tec, Alexandria
 A 97.5 12 T Zhu, Thomas Jefferson HS Sci/Tec, Alexandria
 A 97.5 12 D Kedar, Chantilly HS, Chantilly
 A 97.5 12 J Seo, Chantilly HS, Chantilly
 A 99.0 12 A Somani, Chantilly HS, Chantilly
 B 117.0 12 R Marsh, Westfield HS, Chantilly
 A 99.0 12 R Fan, Albemarle HS, Charlottesville
 A 109.5 11 H Pyo, Albemarle HS, Charlottesville
 B 111.0 12 W Zheng, Monticello HS, Charlottesville
 A 105.0 12 Y Zhao, Chatham Hall, Chatham
 B 111.0 12 D Lemery, Galileo Magnet HS, Danville
 B 102.0 11 H Hong, Einstein Academy, Fairfax
 A 100.5 11 T Phung, Fairfax HS, Fairfax
 A 103.5 12 A Roman, Fairfax HS, Fairfax
 A 97.5 12 D Levonian, Robinson Jr-Sr HS, Fairfax
 A 99.0 11 P Choi, Woodson HS, Fairfax
 A 105.0 12 A Howes, Woodson HS, Fairfax
 A 112.5 11 V Luo, Woodson HS, Fairfax
 A 97.5 12 S Song, Woodson HS, Fairfax
 A 99.0 12 Y Zeng, Woodson HS, Fairfax
 B 111.0 8 A Dalzell, Longfellow MS, Falls Church
 B 103.5 8 T Lee, Longfellow MS, Falls Church
 B 114.0 8 S Na, Longfellow MS, Falls Church
 B 108.0 8 S Park, Longfellow MS, Falls Church
 B 102.0 8 B Shi, Longfellow MS, Falls Church
 B 106.5 8 K Wu, Longfellow MS, Falls Church
 B 112.5 7 V Xia, Longfellow MS, Falls Church
 A 106.5 12 S Lee, Battlefield HS, Haymarket
 A 112.5 11 K Noh, Temple Baptist Sch, Herndon
 B 100.5 11 S Kim, Virginia Episcopal Sch, Lynchburg
 B 102.0 S Are, FCAG, McLean
 B 103.5 8 Y Tao, FCAG, McLean
 A 99.0 12 A Han, Langley HS, McLean
 A 102.0 11 B Kim, Langley HS, McLean
 B 117.0 10 J Lee, Langley HS, McLean
 A 100.5 11 J Pan, Langley HS, McLean
 A 97.5 11 Y Cho, McLean HS, McLean
 A 97.5 11 D Henderson, McLean HS, McLean
 A 115.5 11 E Kim, McLean HS, McLean
 A 102.0 11 H Paik, McLean HS, McLean
 A 99.0 12 A Tata, McLean HS, McLean
 A 99.0 10 C Stansbury, the Potomac Sch, McLean
 B 114.0 9 R Jacobs, Clover Hill HS, Midlothian
 B 117.0 11 L Zehender, Zehender Homeschool, Midlothian
 A 111.0 11 L Zehender, Zehender Homeschool, Midlothian
 A 106.5 11 S Kuon, Shenandoah Valley Academy, New Market
 A 114.0 12 C Oh, Hampton Roads Academy, Newport News
 A 105.0 12 G Kwon, Warwick HS, Newport News
 B 109.5 11 B Kolb, Maury HS, Norfolk
 B 100.5 12 M Armstrong, Governors Sch, Richmond
 B 105.0 12 F Davenport, Governors Sch, Richmond
 B 105.0 11 J Fiala, Governors Sch, Richmond
 A 109.5 10 Y Kwon, Governors Sch, Richmond
 B 102.0 8 J Webster, Manchester MS, Richmond
 A 100.5 12 D Farmer, St Catherines Sch, Richmond
 B 103.5 11 H Moon, Best Academy, Springfield
 A 100.5 12 M Sungkar, Park View HS, Sterling

A 100.5 11 C Gumenita, Kings Fork HS, Suffolk
 B 112.5 11 Z Garcia, Ocean Lakes HS, Virginia Beach
 B 102.0 10 R Hoak, John Handley HS, Winchester
 A 100.5 12 K Luo, York HS, Yorktown

WEST VIRGINIA

A 100.5 12 M Pullins, Bluefield HS, Bluefield
 A 108.0 12 X Kai, Capital HS, Charleston
 A 103.5 12 S Shideler, Huntington HS, Huntington
 B 108.0 11 T Ahmed, Morgantown HS, Morgantown
 A 102.0 12 N Horvath, Morgantown HS, Morgantown
 B 114.0 11 C Kemp, Morgantown HS, Morgantown
 B 105.0 10 T Liu, Morgantown HS, Morgantown
 B 103.5 9 A Maloney, Morgantown HS, Morgantown
 B 103.5 7 B Taylor, Morgantown HS, Morgantown
 A 108.0 12 D Meyers, Parkersburg HS, Parkersburg
 A 109.5 12 M Giesmann, Linsly Sch, Wheeling

REGION 3

ALABAMA

B 108.0 12 Y Kwon, Auburn Univ, Auburn
 A 97.5 11 M Abbasi, Alabama Sch of Fine Arts, Birmingham
 B 100.5 11 G Lin, Alabama Sch of Fine Arts, Birmingham
 A 100.5 12 X Lu, Alabama Sch of Fine Arts, Birmingham
 B 100.5 12 X Lu, Alabama Sch of Fine Arts, Birmingham
 B 108.0 12 A Vo, Alabama Sch of Fine Arts, Birmingham
 B 108.0 12 J Zou, Alabama Sch of Fine Arts, Birmingham
 A 103.5 12 J Zou, Alabama Sch of Fine Arts, Birmingham
 A 97.5 10 J Liu, Oak Mountain HS, Birmingham
 A 112.5 10 L Liu, Oak Mountain HS, Birmingham
 A 100.5 11 Z Li, Spain Park HS, Birmingham
 A 99.0 11 Z Morris, Spain Park HS, Birmingham
 B 100.5 12 P Vellenga, Fort Payne HS, Fort Payne
 B 112.5 10 X Guoxue, Hoover HS, Hoover
 A 97.5 11 M Hizny, Hoover HS, Hoover
 A 103.5 11 W Marshall, Hoover HS, Hoover
 A 97.5 12 W McGriff, Hoover HS, Hoover
 A 103.5 12 A Patel, Hoover HS, Hoover
 B 123.0 10 E Wu, Hoover HS, Hoover
 B 103.5 10 K Byrne, Randolph Sch, Huntsville
 B 106.5 11 S Hwang, Randolph Sch, Huntsville
 B 112.5 11 S Shah, Randolph Sch, Huntsville
 B 120.0 11 A Chou, Virgil Grissom HS, Huntsville
 B 103.5 11 M Covington, Virgil Grissom HS, Huntsville
 A 108.0 12 S Cutten, Virgil Grissom HS, Huntsville
 B 106.5 12 S Cutten, Virgil Grissom HS, Huntsville
 B 114.0 12 N Goel, Virgil Grissom HS, Huntsville
 B 102.0 11 K Hill, Virgil Grissom HS, Huntsville
 B 102.0 12 P Jedlovec, Virgil Grissom HS, Huntsville
 A 100.5 11 J Jong, Virgil Grissom HS, Huntsville
 B 109.5 11 J An, Indian Springs Sch, Indian Springs
 B 106.5 9 G Lee, Indian Springs Sch, Indian Springs
 B 109.5 10 S Song, Indian Springs Sch, Indian Springs
 B 108.0 10 J Youn, Indian Springs Sch, Indian Springs
 B 109.5 12 N Arce, Bob Jones HS, Madison
 A 100.5 12 B Kim, Loveless Academic Magnet Prog HS, Montgomery
 A 105.0 12 A Lam, Loveless Academic Magnet Prog HS, Montgomery
 A 99.0 12 R Wang, Loveless Academic Magnet Prog HS, Montgomery
 B 120.0 11 N Aggarwal, Vestavia Hills HS, Vestavia Hills
 A 106.5 11 N Aggarwal, Vestavia Hills HS, Vestavia Hills
 B 100.5 10 N Bellis, Vestavia Hills HS, Vestavia Hills
 A 103.5 11 S Boppana, Vestavia Hills HS, Vestavia Hills
 A 97.5 11 B Byer, Vestavia Hills HS, Vestavia Hills
 A 97.5 11 J Cao, Vestavia Hills HS, Vestavia Hills
 A 97.5 11 S Chao, Vestavia Hills HS, Vestavia Hills

Student Honor Roll AMC 12 A&B (United States), Continued

| | | | |
|------------|---|------------|---|
| A 100.5 11 | J Chen, Vestavia Hills HS, Vestavia Hills | A 99.0 10 | B Li, F W Buchholz HS, Gainesville |
| A 99.0 11 | J Ding, Vestavia Hills HS, Vestavia Hills | B 103.5 9 | J Liu, F W Buchholz HS, Gainesville |
| B 115.5 9 | J Hsu, Vestavia Hills HS, Vestavia Hills | B 123.0 10 | J Looney, F W Buchholz HS, Gainesville |
| B 102.0 10 | S Jang, Vestavia Hills HS, Vestavia Hills | A 114.0 10 | J Looney, F W Buchholz HS, Gainesville |
| B 117.0 10 | K Julian, Vestavia Hills HS, Vestavia Hills | A 103.5 11 | Z Lu, F W Buchholz HS, Gainesville |
| B 102.0 10 | L Krannich, Vestavia Hills HS, Vestavia Hills | B 102.0 12 | J Mei, F W Buchholz HS, Gainesville |
| A 100.5 12 | M Liu, Vestavia Hills HS, Vestavia Hills | A 102.0 12 | S Pang, F W Buchholz HS, Gainesville |
| B 100.5 12 | M Liu, Vestavia Hills HS, Vestavia Hills | B 106.5 10 | K Qiu, F W Buchholz HS, Gainesville |
| A 99.0 12 | S Liu, Vestavia Hills HS, Vestavia Hills | A 102.0 11 | C Robinson, F W Buchholz HS, Gainesville |
| A 102.0 11 | L Mernik, Vestavia Hills HS, Vestavia Hills | B 102.0 11 | C Robinson, F W Buchholz HS, Gainesville |
| A 100.5 12 | A Ovalle, Vestavia Hills HS, Vestavia Hills | B 111.0 10 | A Sappington, F W Buchholz HS, Gainesville |
| B 115.5 11 | T Roth, Vestavia Hills HS, Vestavia Hills | A 109.5 10 | A Sappington, F W Buchholz HS, Gainesville |
| A 108.0 11 | T Roth, Vestavia Hills HS, Vestavia Hills | A 109.5 12 | M Simon, F W Buchholz HS, Gainesville |
| B 111.0 10 | O Scott, Vestavia Hills HS, Vestavia Hills | B 115.5 11 | J Tan, F W Buchholz HS, Gainesville |
| B 112.5 12 | C Spires, Vestavia Hills HS, Vestavia Hills | A 100.5 10 | T Thummakul, F W Buchholz HS, Gainesville |
| A 100.5 12 | C Spires, Vestavia Hills HS, Vestavia Hills | A 114.0 11 | M Toneva, F W Buchholz HS, Gainesville |
| B 102.0 10 | M Stanton, Vestavia Hills HS, Vestavia Hills | B 114.0 12 | L Wu, F W Buchholz HS, Gainesville |
| A 105.0 12 | J Summerlin, Vestavia Hills HS, Vestavia Hills | A 112.5 12 | X Wu, F W Buchholz HS, Gainesville |
| B 105.0 11 | P Thogaripally, Vestavia Hills HS, Vestavia Hills | B 111.0 11 | S Xue, F W Buchholz HS, Gainesville |
| B 108.0 11 | J Wei, Vestavia Hills HS, Vestavia Hills | B 109.5 11 | W Ye, F W Buchholz HS, Gainesville |
| B 114.0 11 | A Williams, Vestavia Hills HS, Vestavia Hills | A 103.5 11 | W Ye, F W Buchholz HS, Gainesville |
| B 112.5 12 | T Wu, Vestavia Hills HS, Vestavia Hills | A 100.5 11 | S Yoon, F W Buchholz HS, Gainesville |
| A 100.5 12 | T Wu, Vestavia Hills HS, Vestavia Hills | A 114.0 11 | Y Yun, F W Buchholz HS, Gainesville |
| B 106.5 11 | Y Xie, Vestavia Hills HS, Vestavia Hills | B 103.5 11 | Y Yun, F W Buchholz HS, Gainesville |
| A 105.0 11 | Y Xie, Vestavia Hills HS, Vestavia Hills | A 99.0 11 | L Zhong, F W Buchholz HS, Gainesville |
| B 109.5 11 | D Yang, Vestavia Hills HS, Vestavia Hills | B 100.5 12 | R Cameron, Stanton College Prep Sch, Jacksonville |
| B 108.0 12 | G Yang, Vestavia Hills HS, Vestavia Hills | B 100.5 12 | R Furrick, Stanton College Prep Sch, Jacksonville |
| B 100.5 12 | K Zhang, Vestavia Hills HS, Vestavia Hills | B 109.5 11 | N Jiang, Stanton College Prep Sch, Jacksonville |
| A 114.0 11 | N Zhang, Vestavia Hills HS, Vestavia Hills | B 102.0 11 | H Sureka, Stanton College Prep Sch, Jacksonville |
| B 108.0 11 | N Zhang, Vestavia Hills HS, Vestavia Hills | B 103.5 10 | V Vudatha, Stanton College Prep Sch, Jacksonville |
| B 102.0 11 | Y Zhao, Vestavia Hills HS, Vestavia Hills | A 97.5 10 | J Kim, Trinity Christian Academy, Jacksonville |
| A 99.0 11 | Y Zhao, Vestavia Hills HS, Vestavia Hills | B 103.5 11 | A Reed, Lake Mary HS, Lake Mary |
| A 103.5 12 | C Zou, Vestavia Hills HS, Vestavia Hills | A 105.0 11 | T Laprade, Palm Bay HS, Melbourne |

FLORIDA

| | | | |
|------------|---|------------|--|
| B 100.5 11 | A Anderson, Florida Atlantic Univ, Boca Raton | A 100.5 12 | J Field, West Shore Jr-Sr HS, Melbourne |
| B 109.5 12 | W Nachlas, Florida Atlantic Univ, Boca Raton | B 100.5 11 | J Jia, West Shore Jr-Sr HS, Melbourne |
| B 108.0 11 | J Salomon, Florida Atlantic Univ, Boca Raton | A 99.0 11 | J Jia, West Shore Jr-Sr HS, Melbourne |
| A 100.5 12 | E Nguyen, St Stephens Episcopal Sch, Bradenton | A 99.0 10 | K Krehbiel, West Shore Jr-Sr HS, Melbourne |
| B 102.0 | J Wilbur, Brandon HS, Brandon | A 108.0 11 | K Greeson, Edgewood Jr-Sr HS, Merritt Island |
| A 100.5 12 | C Tymms, Clearwater Central Catholic HS, Clearwater | B 103.5 11 | S Fan, Miami Palmetto SHS, Miami |
| B 121.5 12 | Z Puller, Coral Glades HS, Coral Springs | A 105.0 12 | G Lau, Miami Palmetto SHS, Miami |
| B 105.0 12 | K Geyer Roberts, Nova HS, Davie | B 103.5 12 | G Lau, Miami Palmetto SHS, Miami |
| B 106.5 12 | Z Kaufman, Nova HS, Davie | B 114.0 12 | D Levine, Miami Palmetto SHS, Miami |
| B 108.0 11 | B Luong, Nova HS, Davie | A 99.0 12 | J Moon, Miami Palmetto SHS, Miami |
| B 102.0 12 | F Zheng, Nova HS, Davie | A 97.5 11 | J Kim, Ronald W Reagan/Doral SHS, Miami |
| B 102.0 12 | T Daly, Deerfield Beach HS, Deerfield Beach | A 100.5 11 | A Chamorro, Miami Springs SHS, Miami Springs |
| B 106.5 12 | D Rosin, Deerfield Beach HS, Deerfield Beach | B 103.5 12 | T Thomas, Miami Springs SHS, Miami Springs |
| B 105.0 12 | K Woodmansee, Deerfield Beach HS, Deerfield Beach | A 103.5 12 | N Liu, Montverde Academy, Montverde |
| B 117.0 12 | F Musella, American Heritage Sch Boca/Del, Delray Beach | A 100.5 11 | Y Shen, Montverde Academy, Montverde |
| A 106.5 12 | F Musella, American Heritage Sch Boca/Del, Delray Beach | A 114.0 11 | Z Yun, Montverde Academy, Montverde |
| B 108.0 12 | S Jin, Atlantic Community HS, Delray Beach | A 105.0 11 | B Zheng, Montverde Academy, Montverde |
| A 100.5 10 | A Feiock, Canterbury Sch, Fort Myers | A 115.5 12 | M Zhu, Montverde Academy, Montverde |
| A 100.5 10 | C Nist Lund, Canterbury Sch, Fort Myers | A 103.5 12 | T Burfield, Community Sch of Naples, Naples |
| B 102.0 12 | R Berg, Western HS, Ft Lauderdale | B 108.0 11 | J Bedell, Pine View Sch, Osprey |
| B 108.0 11 | Y Zhang, Lincoln Park Academy, Ft Pierce | B 118.5 11 | S Zhu, Pine View Sch, Osprey |
| B 111.0 12 | M Banaszek, Eastside HS, Gainesville | B 100.5 12 | I Hublikar, Palm Harbor Univ HS, Palm Harbor |
| B 111.0 11 | A Choi, Eastside HS, Gainesville | A 99.0 12 | I Hublikar, Palm Harbor Univ HS, Palm Harbor |
| B 105.0 11 | A Ding, Eastside HS, Gainesville | B 114.0 12 | C Jordan, Palm Harbor Univ HS, Palm Harbor |
| A 100.5 11 | J Xin, Eastside HS, Gainesville | B 103.5 11 | S Eisner, Stoneman Douglas HS, Parkland |
| A 103.5 10 | D Annable, F W Buchholz HS, Gainesville | B 102.0 11 | G Frost Stoneman Douglas HS, Parkland |
| A 99.0 10 | J Huang, F W Buchholz HS, Gainesville | B 103.5 12 | M Isava, Stoneman Douglas HS, Parkland |
| A 97.5 10 | H Kang, F W Buchholz HS, Gainesville | B 103.5 11 | S Leung, Stoneman Douglas HS, Parkland |
| A 103.5 11 | G Kim, F W Buchholz HS, Gainesville | B 108.0 12 | E Milshreyn, Stoneman Douglas HS, Parkland |
| B 105.0 10 | B Li, F W Buchholz HS, Gainesville | B 105.0 11 | R Kerchner, Univ of West Florida, Pensacola |
| | | B 105.0 11 | S Mccrory, Univ of West Florida, Pensacola |
| | | A 105.0 11 | J Peng, American Heritage Sch, Plantation |

Student Honor Roll AMC 12 A&B (United States), Continued

| | | | |
|------------|---|------------|---|
| A 114.0 12 | D Raps, American Heritage Sch, Plantation | B 105.0 12 | D Geller, Paideia Sch, Atlanta |
| A 100.5 12 | R Thummalapalli, American Heritage Sch, Plantation | B 100.5 11 | D Nelson, Paideia Sch, Atlanta |
| B 100.5 11 | L Hu, Spruce Creek HS, Port Orange | A 108.0 12 | D Guidot, Saint Pius X Catholic HS, Atlanta |
| B 103.5 11 | D Weinberg, Spruce Creek HS, Port Orange | B 100.5 12 | M Kaye, The Weber Sch, Atlanta |
| B 112.5 11 | J Carron, Suncoast Community HS, Riviera Beach | B 100.5 12 | A Cook, Westminster Schs, Atlanta |
| A 108.0 12 | M Amend, Seminole HS, Sanford | A 115.5 12 | E Fields, Westminster Schs, Atlanta |
| A 100.5 12 | S Schwee, Seminole HS, Sanford | B 105.0 12 | E Fields, Westminster Schs, Atlanta |
| A 108.0 12 | R Shivamoggi Seminole HS, Sanford | A 100.5 12 | L Cheng, Chamblee HS, Chamblee |
| A 99.0 11 | A Hota, James Rickards HS, Tallahassee | B 102.0 11 | R Grosse, Chamblee HS, Chamblee |
| A 99.0 11 | C Wu, James Rickards HS, Tallahassee | A 105.0 12 | J Luce, Chamblee HS, Chamblee |
| A 108.0 12 | B Davis, Lawton Chiles HS, Tallahassee | A 108.0 12 | B Miner, Chamblee HS, Chamblee |
| B 120.0 11 | W Dunn, Lawton Chiles HS, Tallahassee | B 102.0 12 | B Miner, Chamblee HS, Chamblee |
| B 102.0 12 | C Kim, Lawton Chiles HS, Tallahassee | A 99.0 11 | A Seoh, Chamblee HS, Chamblee |
| B 114.0 10 | J Kim, Lawton Chiles HS, Tallahassee | B 108.0 12 | V Smirnov, Chamblee HS, Chamblee |
| A 102.0 12 | J Langston, Lawton Chiles HS, Tallahassee | B 105.0 12 | L Tovstopyat, Chamblee HS, Chamblee |
| A 100.5 11 | R Pace, Lawton Chiles HS, Tallahassee | A 105.0 12 | L Wang, Chamblee HS, Chamblee |
| A 100.5 12 | G Shetty, Lawton Chiles HS, Tallahassee | B 108.0 11 | I Duralde, Woodward Academy, College Park |
| B 100.5 9 | J Wang, Lawton Chiles HS, Tallahassee | B 120.0 12 | E Morphis, Woodward Academy, College Park |
| A 100.5 12 | M Wei, Lawton Chiles HS, Tallahassee | A 97.5 11 | P Nandamuru, Brookstone Sch, Columbus |
| B 108.0 10 | J Yan, Lawton Chiles HS, Tallahassee | A 112.5 11 | S Patel, Brookstone Sch, Columbus |
| B 106.5 12 | R Palmer, Leon HS, Tallahassee | B 109.5 11 | S Jang, Columbus HS, Columbus |
| B 105.0 10 | P Donaldson, Lincoln HS, Tallahassee | B 108.0 11 | D Jung, Columbus HS, Columbus |
| A 100.5 10 | P Donaldson, Lincoln HS, Tallahassee | B 100.5 11 | B Owens, Columbus HS, Columbus |
| B 111.0 12 | M Duckett, Lincoln HS, Tallahassee | A 100.5 10 | K Tjen, Columbus HS, Columbus |
| A 106.5 12 | M Duckett, Lincoln HS, Tallahassee | A 105.0 12 | K Daniel, Rockdale County HS, Conyers |
| B 102.0 11 | J Kuntawala, Lincoln HS, Tallahassee | B 105.0 12 | J Easley, Rockdale County HS, Conyers |
| B 100.5 10 | Z Song, Lincoln HS, Tallahassee | B 103.5 11 | E White, Rockdale County HS, Conyers |
| B 103.5 11 | B Brudny, Berkeley Preparatory Sch, Tampa | A 102.0 11 | E White, Rockdale County HS, Conyers |
| B 100.5 10 | M Sheets, Berkeley Preparatory Sch, Tampa | B 108.0 11 | K Akkineni, Northview HS, Duluth |
| B 100.5 11 | S Armstrong, Freedom HS, Tampa | B 106.5 11 | M Akkineni, Northview HS, Duluth |
| B 100.5 11 | A Landeta, Freedom HS, Tampa | B 123.0 9 | S Chen, Northview HS, Duluth |
| B 103.5 12 | C Votzke, Hillsborough HS, Tampa | B 103.5 12 | J Dong, Northview HS, Duluth |
| B 102.0 12 | L Trimble, Jesuit HS, Tampa | A 102.0 12 | J Dong, Northview HS, Duluth |
| B 106.5 11 | S Bandyopadhyay, King SHS, Tampa | B 114.0 11 | B Hu, Northview HS, Duluth |
| B 105.0 11 | S Chen, King SHS, Tampa | B 103.5 9 | K Kim, Northview HS, Duluth |
| B 105.0 12 | K Hsu, King SHS, Tampa | B 103.5 11 | N Li, Northview HS, Duluth |
| B 103.5 11 | J Park, King SHS, Tampa | A 102.0 11 | N Li, Northview HS, Duluth |
| B 109.5 12 | A Pennington, Middleton HS, Tampa | B 106.5 9 | A Narayan, Northview HS, Duluth |
| B 100.5 11 | J Rohde, Middleton HS, Tampa | B 106.5 12 | A Yan, Northview HS, Duluth |
| B 120.0 12 | J Thuemler, Middleton HS, Tampa | A 100.5 12 | A Yan, Northview HS, Duluth |
| B 102.0 12 | D Tozier, Plant SHS, Tampa | A 103.5 11 | W Yang, Northview HS, Duluth |
| B 102.0 11 | J Wei, St Edwards Sch, Vero Beach | B 109.5 12 | Y Zhang, Northview HS, Duluth |
| B 100.5 11 | E Willett, St Edwards Sch, Vero Beach | A 100.5 12 | Y Nam, Mill Creek HS, Hoschton |
| A 100.5 12 | N Mattice, Vero Beach HS, Vero Beach | A 99.0 12 | M Thiman, Mill Creek HS, Hoschton |
| B 102.0 11 | M Cho, Cypress Bay HS, Weston | B 108.0 8 | S Lee, Fiducia Education, Johns Creek |
| A 108.0 11 | S Karson, Trinity Prep Sch of Florida, Winter Park | A 102.0 11 | Y Dongsun, La Grange Academy, La Grange |
| B 108.0 11 | S Karson, Trinity Prep Sch of Florida, Winter Park | A 102.0 10 | J Jang, La Grange Academy, La Grange |
| B 103.5 12 | B Stevens, Trinity Prep Sch of Florida, Winter Park | A 102.0 12 | S Datta Roy, Parkview HS, Lilburn |

GEORGIA

| | |
|------------|---|
| A 100.5 9 | N Corbin, Alpharetta HS, Alpharetta |
| A 109.5 11 | K Desai, Alpharetta HS, Alpharetta |
| A 99.0 11 | A Li, Alpharetta HS, Alpharetta |
| A 99.0 11 | V Lugli, Alpharetta HS, Alpharetta |
| A 97.5 11 | J Stransky, Alpharetta HS, Alpharetta |
| A 106.5 12 | Y Liu, Chattahoochee HS, Alpharetta |
| A 100.5 11 | D Wang, Chattahoochee HS, Alpharetta |
| A 114.0 11 | M Lai, Athens Academy, Athens |
| B 117.0 11 | M Lai, Emory Univ, Atlanta |
| B 106.5 12 | M Barshay, Pace Academy, Atlanta |
| B 102.0 11 | J Harris, Pace Academy, Atlanta |
| A 103.5 10 | M Hopkins, Pace Academy, Atlanta |
| B 114.0 11 | O Huang, Pace Academy, Atlanta |
| A 100.5 12 | M Kallman, Academy, Atlanta |
| B 100.5 12 | P Lee, Pace Academy, Atlanta |
| B 105.0 12 | D Geller, Paideia Sch, Atlanta |
| B 100.5 11 | D Nelson, Paideia Sch, Atlanta |
| A 108.0 12 | D Guidot, Saint Pius X Catholic HS, Atlanta |
| B 100.5 12 | M Kaye, The Weber Sch, Atlanta |
| B 100.5 12 | A Cook, Westminster Schs, Atlanta |
| A 115.5 12 | E Fields, Westminster Schs, Atlanta |
| B 105.0 12 | E Fields, Westminster Schs, Atlanta |
| A 100.5 12 | L Cheng, Chamblee HS, Chamblee |
| B 102.0 11 | R Grosse, Chamblee HS, Chamblee |
| A 105.0 12 | J Luce, Chamblee HS, Chamblee |
| A 108.0 12 | B Miner, Chamblee HS, Chamblee |
| B 102.0 12 | B Miner, Chamblee HS, Chamblee |
| A 99.0 11 | A Seoh, Chamblee HS, Chamblee |
| B 108.0 12 | V Smirnov, Chamblee HS, Chamblee |
| B 105.0 12 | L Tovstopyat, Chamblee HS, Chamblee |
| A 105.0 12 | L Wang, Chamblee HS, Chamblee |
| B 108.0 11 | I Duralde, Woodward Academy, College Park |
| B 120.0 12 | E Morphis, Woodward Academy, College Park |
| A 97.5 11 | P Nandamuru, Brookstone Sch, Columbus |
| A 112.5 11 | S Patel, Brookstone Sch, Columbus |
| B 109.5 11 | S Jang, Columbus HS, Columbus |
| B 108.0 11 | D Jung, Columbus HS, Columbus |
| B 100.5 11 | B Owens, Columbus HS, Columbus |
| A 100.5 10 | K Tjen, Columbus HS, Columbus |
| A 105.0 12 | K Daniel, Rockdale County HS, Conyers |
| B 105.0 12 | J Easley, Rockdale County HS, Conyers |
| B 103.5 11 | E White, Rockdale County HS, Conyers |
| A 102.0 11 | E White, Rockdale County HS, Conyers |
| B 108.0 11 | K Akkineni, Northview HS, Duluth |
| B 106.5 11 | M Akkineni, Northview HS, Duluth |
| B 123.0 9 | S Chen, Northview HS, Duluth |
| B 103.5 12 | J Dong, Northview HS, Duluth |
| A 102.0 12 | J Dong, Northview HS, Duluth |
| B 114.0 11 | B Hu, Northview HS, Duluth |
| B 103.5 9 | K Kim, Northview HS, Duluth |
| B 103.5 11 | N Li, Northview HS, Duluth |
| A 102.0 11 | N Li, Northview HS, Duluth |
| B 106.5 9 | A Narayan, Northview HS, Duluth |
| B 106.5 12 | A Yan, Northview HS, Duluth |
| A 100.5 12 | A Yan, Northview HS, Duluth |
| A 103.5 11 | W Yang, Northview HS, Duluth |
| B 109.5 12 | Y Zhang, Northview HS, Duluth |
| A 100.5 12 | Y Nam, Mill Creek HS, Hoschton |
| A 99.0 12 | M Thiman, Mill Creek HS, Hoschton |
| B 108.0 8 | S Lee, Fiducia Education, Johns Creek |
| A 102.0 11 | Y Dongsun, La Grange Academy, La Grange |
| A 102.0 10 | J Jang, La Grange Academy, La Grange |
| A 102.0 12 | S Datta Roy, Parkview HS, Lilburn |
| B 100.5 12 | A Merchant, Parkview HS, Lilburn |
| A 100.5 12 | P Ramesh, Parkview HS, Lilburn |
| B 100.5 12 | P Ramesh, Parkview HS, Lilburn |
| B 112.5 11 | B Wang, Parkview HS, Lilburn |
| B 100.5 12 | M Callicott, Alan C. Pope HS, Marietta |
| A 105.0 12 | C Lu, Alan C. Pope HS, Marietta |
| B 103.5 12 | C Lu, Alan C. Pope HS, Marietta |
| A 100.5 12 | M Copenhaver, Lassiter HS, Marietta |
| B 103.5 11 | D Heath, Lassiter HS, Marietta |
| A 102.0 11 | H Ryoo, Lassiter HS, Marietta |
| A 102.0 12 | A Wright, Lassiter HS, Marietta |
| A 106.5 10 | A Abid, Walton HS, Marietta |
| A 105.0 9 | S Carpenter, Walton HS, Marietta |
| A 100.5 10 | C Choi, Walton HS, Marietta |
| A 112.5 8 | G Goldshlager, Walton HS, Marietta |
| A 103.5 9 | H Kim, Walton HS, Marietta |
| B 103.5 10 | J Kim, Walton HS, Marietta |

Student Honor Roll AMC 12 A&B (United States), Continued

| | | | |
|------------|--|------------|---|
| A 99.0 12 | J Le, Walton HS, Marietta | A 97.5 11 | J Macke, Cathedral HS, Indianapolis |
| A 100.5 10 | Y Malhotra, Walton HS, Marietta | A 108.0 12 | L Che, Heritage Christian Sch, Indianapolis |
| A 105.0 12 | H Mei, Walton HS, Marietta | A 100.5 12 | N Scarpino, Heritage Christian Sch, Indianapolis |
| A 99.0 12 | J Park, Walton HS, Marietta | A 100.5 12 | C Huang, Park Tudor Sch, Indianapolis |
| A 100.5 12 | A Wang, Walton HS, Marietta | B 100.5 12 | C Huang, Park Tudor Sch, Indianapolis |
| A 100.5 12 | V Goli, Wheeler HS, Marietta | B 102.0 10 | J Shen, Park Tudor Sch, Indianapolis |
| A 100.5 11 | C Leinweber, Wheeler HS, Marietta | A 102.0 11 | B Wang, Park Tudor Sch, Indianapolis |
| A 97.5 11 | M Liu, Wheeler HS, Marietta | B 100.5 11 | B Wang, Park Tudor Sch, Indianapolis |
| A 102.0 10 | L Zhang, Wheeler HS, Marietta | B 103.5 11 | M Wintermeyer, Park Tudor Sch, Indianapolis |
| A 105.0 11 | A Ding, Augusta Preparatory Day Sch, Martinez | A 100.5 11 | T Baumbaugh Penn, HS, Mishawaka |
| B 108.0 12 | J Dorminy, Soli Deo Gloria Home Educators, McDonough | A 105.0 12 | C Chang, Penn HS, Mishawaka |
| A 108.0 12 | J Fong, Norcross HS, Norcross | A 105.0 12 | D Gekhtman, Penn HS, Mishawaka |
| A 105.0 12 | J Lee, Darlington Sch, Rome | A 99.0 12 | A Hu, Penn HS, Mishawaka |
| A 99.0 12 | D Bhaumik, Centennial HS Roswell | A 102.0 12 | V Saraph, Penn HS, Mishawaka |
| A 102.0 11 | P Thompson, Centennial HS, Roswell | B 108.0 12 | R Lim, Indiana Acad Math/Sci/Hum, Muncie |
| A 100.5 11 | R Zhao, Centennial HS, Roswell | B 109.5 12 | A Nagel, Indiana Acad Math/Sci/Hum, Muncie |
| A 103.5 9 | J Xie, Roswell HS, Roswell | B 106.5 12 | R Xia, Indiana Acad Math/Sci/Hum, Muncie |
| B 105.0 11 | J Lin, Jenkins HS, Savannah | A 102.0 12 | R Xia, Indiana Acad Math/Sci/Hum, Muncie |
| A 103.5 11 | K Swygert, Savannah Country Day Sch, Savannah | B 103.5 12 | J Brumbaugh Smith, Manchester College, N Manchester |
| B 108.0 11 | E Chen, Brookwood HS, Snellville | A 102.0 12 | J Frantoni, Castle HS, Newburgh |
| B 103.5 12 | Z Li, Brookwood HS, Snellville | A 108.0 12 | Y Chun, Saint Josephs HS, South Bend |
| A 114.0 12 | E Sawyer, Brookwood HS, Snellville | A 99.0 12 | B Huang, Saint Josephs HS, South Bend |
| A 106.5 11 | N Ukani, Brookwood HS, Snellville | A 97.5 12 | Y Yoo, Saint Josephs HS, South Bend |
| A 108.0 12 | L Zhong, Brookwood HS, Snellville | A 111.0 12 | R Bhuptani, Terre Haute South Vigo HS, Terre Haute |
| B 103.5 11 | F Shen, Statesboro HS, Statesboro | B 108.0 12 | R Bhuptani, Terre Haute South Vigo HS, Terre Haute |
| A 108.0 12 | J Angell, North Gwinnett HS, Suwanee | A 97.5 11 | P Bittar, Terre Haute South Vigo HS, Terre Haute |
| A 108.0 12 | S Jeon, North Gwinnett HS, Suwanee | A 108.0 11 | A Huh, Terre Haute South Vigo HS, Terre Haute |
| A 105.0 12 | P Morton, North Gwinnett HS, Suwanee | B 102.0 11 | A Huh, Terre Haute South Vigo HS, Terre Haute |
| A 103.5 12 | I Oh, North Gwinnett HS, Suwanee | B 108.0 12 | P Ponugoti, Terre Haute South Vigo HS, Terre Haute |
| B 102.0 11 | H Na, Peachtree Ridge HS, Suwanee | B 120.0 11 | J Ryan, Terre Haute South Vigo HS, Terre Haute |
| A 100.5 11 | J Kwak, Tallulah Falls Sch, Tallulah Falls | A 112.5 11 | J Ryan, Terre Haute South Vigo HS, Terre Haute |
| B 108.0 12 | R Marbach, Etowah HS, Woodstock | B 102.0 11 | A Theertham, Terre Haute South Vigo HS, Terre Haute |

PUERTO RICO

| | |
|------------|---------------------------------------|
| A 109.5 11 | K De Jesus, Notre Dame HS, Caguas |
| B 100.5 12 | M Ghai, Baldwin Sch of PR, Guaynabo |
| A 112.5 11 | A Wagner, Baldwin Sch of PR, Guaynabo |
| B 108.0 11 | A Wagner, Baldwin Sch of PR, Guaynabo |
| B 100.5 11 | E Crespo, Academia Santa Maria, Ponce |

REGION 4

INDIANA

| | |
|------------|---|
| A 97.5 11 | J Kim, Bloomington HS North, Bloomington |
| B 108.0 12 | Y Choi, Carmel HS, Carmel |
| A 100.5 12 | Y Choi, Carmel HS, Carmel |
| B 102.0 9 | J Hou, Carmel HS, Carmel |
| B 108.0 12 | Y Li, Carmel HS, Carmel |
| A 102.0 12 | Y Li, Carmel HS, Carmel |
| B 103.5 11 | S Qian, Carmel HS, Carmel |
| A 111.0 11 | J Sun, Carmel HS, Carmel |
| B 111.0 11 | J Sun, Carmel HS, Carmel |
| B 103.5 12 | D Yang, Carmel HS, Carmel |
| A 102.0 12 | D Yang, Carmel HS, Carmel |
| A 99.0 12 | T Bi, Culver Academies, Culver |
| A 100.5 10 | P Bin, Culver Academies, Culver |
| A 100.5 12 | C He, Culver Academies, Culver |
| A 102.0 9 | S Lee, Culver Academies, Culver |
| A 106.5 11 | B Pang, Culver Academies, Culver |
| A 97.5 12 | H Wu, Culver Academies, Culver |
| A 100.5 12 | Y Wu, Culver Academies, Culver |
| A 99.0 12 | K Colvin, Fishers HS, Fishers |
| A 97.5 8 | M Snipes, Fishers HS, Fishers |
| A 99.0 12 | T McCall, Hamilton Southeastern HS, Fishers |
| A 99.0 12 | S Palmer, Hamilton Southeastern HS, Fishers |
| A 100.5 10 | T Zhang, Hamilton Southeastern HS, Fishers |

| | |
|------------|---|
| A 97.5 11 | J Macke, Cathedral HS, Indianapolis |
| A 108.0 12 | L Che, Heritage Christian Sch, Indianapolis |
| A 100.5 12 | N Scarpino, Heritage Christian Sch, Indianapolis |
| A 100.5 12 | C Huang, Park Tudor Sch, Indianapolis |
| B 100.5 12 | C Huang, Park Tudor Sch, Indianapolis |
| B 102.0 10 | J Shen, Park Tudor Sch, Indianapolis |
| A 102.0 11 | B Wang, Park Tudor Sch, Indianapolis |
| B 100.5 11 | B Wang, Park Tudor Sch, Indianapolis |
| B 103.5 11 | M Wintermeyer, Park Tudor Sch, Indianapolis |
| A 100.5 11 | T Baumbaugh Penn, HS, Mishawaka |
| A 105.0 12 | C Chang, Penn HS, Mishawaka |
| A 105.0 12 | D Gekhtman, Penn HS, Mishawaka |
| A 99.0 12 | A Hu, Penn HS, Mishawaka |
| A 102.0 12 | V Saraph, Penn HS, Mishawaka |
| B 108.0 12 | R Lim, Indiana Acad Math/Sci/Hum, Muncie |
| B 109.5 12 | A Nagel, Indiana Acad Math/Sci/Hum, Muncie |
| B 106.5 12 | R Xia, Indiana Acad Math/Sci/Hum, Muncie |
| A 102.0 12 | R Xia, Indiana Acad Math/Sci/Hum, Muncie |
| B 103.5 12 | J Brumbaugh Smith, Manchester College, N Manchester |
| A 102.0 12 | J Frantoni, Castle HS, Newburgh |
| A 108.0 12 | Y Chun, Saint Josephs HS, South Bend |
| A 99.0 12 | B Huang, Saint Josephs HS, South Bend |
| A 97.5 12 | Y Yoo, Saint Josephs HS, South Bend |
| A 111.0 12 | R Bhuptani, Terre Haute South Vigo HS, Terre Haute |
| B 108.0 12 | R Bhuptani, Terre Haute South Vigo HS, Terre Haute |
| A 97.5 11 | P Bittar, Terre Haute South Vigo HS, Terre Haute |
| A 108.0 11 | A Huh, Terre Haute South Vigo HS, Terre Haute |
| B 102.0 11 | A Huh, Terre Haute South Vigo HS, Terre Haute |
| B 108.0 12 | P Ponugoti, Terre Haute South Vigo HS, Terre Haute |
| B 120.0 11 | J Ryan, Terre Haute South Vigo HS, Terre Haute |
| A 112.5 11 | J Ryan, Terre Haute South Vigo HS, Terre Haute |
| B 102.0 11 | A Theertham, Terre Haute South Vigo HS, Terre Haute |
| A 97.5 11 | A Theertham, Terre Haute South Vigo HS, Terre Haute |
| A 103.5 12 | K Throne, Terre Haute South Vigo HS, Terre Haute |
| B 102.0 12 | K Throne, Terre Haute South Vigo HS, Terre Haute |
| B 112.5 12 | K Barlow, Harrison HS, West Lafayette |
| A 106.5 12 | K Barlow, Harrison HS, West Lafayette |
| B 105.0 7 | S Benjamin, Harrison HS, West Lafayette |
| A 97.5 7 | S Benjamin, Harrison HS, West Lafayette |
| B 111.0 11 | J Dinkel, Harrison HS, West Lafayette |
| A 106.5 12 | D Klenosky, Harrison HS, West Lafayette |
| B 106.5 12 | D Klenosky, Harrison HS, West Lafayette |
| B 102.0 11 | C Weston, Harrison HS, West Lafayette |
| A 105.0 9 | Y Zhang, Harrison HS, West Lafayette |
| A 100.5 11 | J Kwon, West Lafayette HS, West Lafayette |
| A 99.0 11 | D Milner, West Lafayette HS, West Lafayette |
| A 100.5 11 | L Kao, Zionsville Community HS, Zionsville |
| A 105.0 12 | C Mattson, Zionsville Community HS, Zionsville |
| A 100.5 11 | D Sanders, Zionsville Community HS, Zionsville |
| A 109.5 10 | T Thompson, Zionsville Community HS, Zionsville |

MICHIGAN

| | |
|------------|--|
| A 106.5 12 | C Engers, Greenhills Sch, Ann Arbor |
| A 102.0 11 | W Froehlich, Greenhills Sch, Ann Arbor |
| A 97.5 12 | S Hong, Greenhills Sch, Ann Arbor |
| A 102.0 10 | D Kim, Greenhills Sch, Ann Arbor |
| A 99.0 11 | A Mehta, Huron HS, Ann Arbor |
| A 102.0 10 | J Pan, Huron HS, Ann Arbor |
| A 108.0 10 | Q Shi, Huron HS, Ann Arbor |
| A 100.5 11 | Y Song, Huron HS, Ann Arbor |
| A 109.5 12 | K Wang, Huron HS, Ann Arbor |
| A 100.5 11 | A Guha, Pioneer HS, Ann Arbor |
| A 97.5 11 | Z Jin, Pioneer HS, Ann Arbor |
| A 100.5 12 | G Kulkarni, Pioneer HS, Ann Arbor |
| A 100.5 12 | H Zhang, Pioneer HS, Ann Arbor |

Student Honor Roll AMC 12 A&B (United States), Continued

A 100.5 12 M Johnson, Battle Creek Math-Sci Ctr, Battle Creek
A 100.5 10 L Anne, Detroit Country Day Sch, Beverly Hills
B 120.0 11 S Chang, Detroit Country Day Sch Beverly Hills
A 103.5 11 S Chang, Detroit Country Day Sch, Beverly Hills
A 109.5 11 M Dimattia, Detroit Country Day Sch, Beverly Hills
B 117.0 12 A Jeanguenet, Detroit Country Day Sch, Beverly Hills
A 100.5 11 A Lee, Detroit Country Day Sch, Beverly Hills
B 102.0 11 Y Xiao, Detroit Country Day Sch, Beverly Hills
A 114.0 12 Y Kwon, Cranbrook Kingswood Sch, Bloomfield Hills
B 102.0 12 Y Kwon, Cranbrook Kingswood Sch, Bloomfield Hills
B 109.5 11 T Lemberg, Cranbrook Kingswood Sch, Bloomfield Hills
A 109.5 11 D Na, Cranbrook Kingswood Sch, Bloomfield Hills
A 99.0 11 H Yoon, Cranbrook Kingswood Sch, Bloomfield Hills
A 97.5 11 S Zhong, Cranbrook Kingswood Sch, Bloomfield Hills
A 100.5 11 T Anturkar Int'l Academy Bloomfield Hills
A 111.0 11 A Amin, Plymouth Canton Ed Park, Canton
A 103.5 12 N Consul, Plymouth Canton Ed Park, Canton
A 109.5 12 S Nagaraja, Plymouth Canton Ed Park, Canton
A 112.5 9 P Su, Plymouth Canton Ed Park, Canton
A 97.5 9 S Su, Plymouth Canton Ed Park, Canton
A 100.5 11 N Wasylshyn, Plymouth Canton Ed Park, Canton
B 100.5 11 C Melekian, Clarkston HS, Clarkston
A 100.5 12 K Greene, Catholic Central HS, Grand Rapids
B 108.0 12 A Plantinga, Grand Rapids Christian HS, Grand Rapids
A 112.5 12 J Ding, Grosse Pointe North HS, Grosse Pointe
A 99.0 11 M Vengalil, Grosse Pointe North HS, Grosse Pointe
B 108.0 12 D Smith, Kensington Woods HS, Howell
A 97.5 11 A Lindsay, Interlochen Arts Academy, Interlochen
A 100.5 9 M Weaver, Kalamazoo Area Math/Sci Cntr, Kalamazoo
B 103.5 12 R Brindley, Western Michigan Univ, Kalamazoo
B 115.5 12 M Johnson, Western Michigan Univ, Kalamazoo
A 100.5 12 E Lussiez, Churchill HS, Livonia
A 99.0 12 J Miller, Churchill HS, Livonia
A 102.0 12 S Sieron, Churchill HS, Livonia
A 99.0 11 J Kollmeyer, H H Dow HS, Midland
A 106.5 11 C Vansickle, H H Dow HS, Midland
A 103.5 9 L Wang, H H Dow HS, Midland
A 99.0 11 R Zhong, H H Dow HS, Midland
A 106.5 11 J Treadway, Midland HS, Midland
A 115.5 12 Y Che, Northville HS, Northville
A 103.5 12 J Li, Northville HS, Northville
A 97.5 11 K May, Northville HS, Northville
A 100.5 11 Y Nie, Novi SHS, Novi
A 105.0 11 A Vinnakota, Novi SHS, Novi
A 100.5 11 U Kavin, Okemos HS, Okemos
B 105.0 12 R Anderson, St Mary Preparatory Sch, Orchard Lake
B 103.5 11 S Feldman, St Mary Preparatory Sch, Orchard Lake
A 97.5 12 R Pandey, Stoney Creek HS, Rochester Hills
A 112.5 12 J Scott, Rockford HS, Rockford
A 102.0 10 D Allan, Saginaw Arts & Sci Acad, Saginaw
A 99.0 9 K Wu, Saint Joseph HS, St Joseph
A 99.0 12 C Zhang, Saint Joseph HS, St Joseph
A 97.5 12 M Maranzano, Ufca Ctr Math Sci Tech, Sterling Heights
A 97.5 11 Y Li, Athens HS, Troy
A 97.5 11 F Sanches, Athens HS, Troy
A 97.5 8 S Bollinini, ICAE, Troy
B 108.0 8 N Consul, ICAE, Troy
B 103.5 12 N Consul, ICAE, Troy
B 109.5 8 S Dogra, ICAE, Troy
B 100.5 10 H Gotur, ICAE, Troy
B 103.5 9 M Gudugunta, ICAE, Troy
B 121.5 8 H Jain, ICAE, Troy
B 109.5 7 A Kumar, ICAE, Troy
B 100.5 8 R Maruthi, ICAE, Troy
B 121.5 12 S Mohanram, ICAE, Troy

B 105.0 10 Q Shi, ICAE, Troy
B 108.0 8 C Sun, ICAE, Troy
B 109.5 11 K Wang, ICAE, Troy
B 108.0 11 Z Xie, ICAE, Troy
B 100.5 7 B Xu, ICAE, Troy
B 106.5 10 V Yadati, ICAE, Troy
B 103.5 11 T Zou, ICAE, Troy
B 108.0 12 G Kim, Troy HS, Troy
A 112.5 11 N Kim, Troy HS, Troy
A 100.5 11 S Koripella, Troy HS, Troy
B 102.0 12 J Lee, Troy HS, Troy
B 114.0 12 J Xu, Troy HS, Troy
A 108.0 12 J Xu, Troy HS, Troy

OHIO

B 100.5 12 S Jaroch, Archbishop Hoban HS, Akron
A 99.0 11 H Ko, Our Lady of Elms HS, Akron
A 108.0 11 M Aberegg, St Vincent-St Mary HS, Akron
A 100.5 12 D Chona, Beavercreek HS, Beavercreek
A 106.5 10 M Fu, Beavercreek HS, Beavercreek
A 108.0 11 C Hu, Beavercreek HS, Beavercreek
B 106.5 11 M Kirschner, Bexley City Schs, Bexley
B 102.0 12 A Neubauer, Bexley City Schs, Bexley
A 100.5 8 C Zhao, Brecksville Broadview Hgts HS, Broadview Hts
B 114.0 12 N Patel, Centerville HS, Centerville
B 106.5 10 A Zhao, Centerville HS, Centerville
B 109.5 12 K Breneman, Cincinnati Country Day Sch, Cincinnati
B 105.0 12 H Kim, Cincinnati Country Day Sch, Cincinnati
A 109.5 11 M Fogg, Cincinnati Hills Chrstn Acad Cincinnati
A 106.5 12 P Mannion, Seven Hills Sch, Cincinnati
A 97.5 11 J Schiff, Seven Hills Sch, Cincinnati
A 108.0 11 J Wang, Seven Hills Sch, Cincinnati
B 109.5 11 D Berger, St Xavier HS, Cincinnati
A 97.5 11 D Berger, St Xavier HS, Cincinnati
A 103.5 11 J Cassiere, St Xavier HS, Cincinnati
B 103.5 12 K Hird, St Xavier HS, Cincinnati
A 99.0 12 K Louis, St Xavier HS, Cincinnati
B 118.5 11 M Mercer, St Xavier HS, Cincinnati
A 99.0 11 M Mercer, St Xavier HS, Cincinnati
B 115.5 11 D Ashton, Sycamore HS Cincinnati
A 102.0 11 D Ashton, Sycamore HS, Cincinnati
A 97.5 10 A Berger, Sycamore HS, Cincinnati
B 100.5 12 D Chen, Sycamore HS, Cincinnati
B 114.0 12 J Chen, Sycamore HS, Cincinnati
A 99.0 12 J Chen, Sycamore HS, Cincinnati
B 105.0 12 N Fallahi, Sycamore HS, Cincinnati
A 105.0 10 L Johnson, Sycamore HS, Cincinnati
B 111.0 11 C King, Sycamore HS, Cincinnati
B 118.5 12 L Kley, Sycamore HS, Cincinnati
A 103.5 12 L Kley, Sycamore HS, Cincinnati
A 112.5 11 N Krishnan, Sycamore HS, Cincinnati
B 105.0 11 N Krishnan, Sycamore HS, Cincinnati
A 97.5 12 G Nagendra, Sycamore HS, Cincinnati
B 105.0 9 T Norris, Sycamore HS, Cincinnati
B 118.5 11 S Patel, Sycamore HS, Cincinnati
A 100.5 11 S Patel, Sycamore HS, Cincinnati
A 114.0 10 C Peters, Sycamore HS, Cincinnati
B 106.5 10 C Peters, Sycamore HS, Cincinnati
B 109.5 12 D Tang, Sycamore HS, Cincinnati
B 100.5 9 A Vaddadi, Sycamore HS, Cincinnati
B 105.0 12 M Wang, Sycamore HS, Cincinnati
B 102.0 10 A Wick, Sycamore HS, Cincinnati
B 111.0 11 R Blizzard, Northmont SHS, Clayton
A 100.5 9 G Bashour, St Ignatius HS, Cleveland
A 100.5 12 E Cohen, St Ignatius HS, Cleveland
A 99.0 11 V Spahr, St Charles Prep HS, Columbus

Student Honor Roll AMC 12 A&B (United States), Continued

A 102.0 12 S Guo, Upper Arlington HS, Columbus
 A 100.5 12 V Chang, Worthington Kilbourne HS, Columbus
 A 99.0 12 D Jacobs, Miami Valley Sch, Dayton
 A 105.0 12 J Sharick, Dublin Coffman HS, Dublin
 A 103.5 11 K Waidyaratne, Dublin Coffman HS, Dublin
 A 105.0 12 L Bai, Dublin Jerome HS, Dublin
 A 100.5 9 D Liu, Dublin Jerome HS, Dublin
 B 103.5 12 Y Chen, Dublin Scioto HS, Dublin
 A 112.5 11 A Deng, Dublin Scioto HS, Dublin
 B 108.0 11 J Huo, Dublin Scioto HS, Dublin
 A 105.0 11 L Seress, Dublin Scioto HS, Dublin
 B 100.5 11 L Seress, Dublin Scioto HS, Dublin
 A 103.5 11 C McAuley, Fairborn HS, Fairborn
 A 99.0 12 S Shin, Gilmour Academy, Gates Mills
 A 99.0 11 O Diab, Hawken Sch, Gates Mills
 A 100.5 12 A Hung, Hawken Sch, Gates Mills
 A 102.0 12 B Huser, Hawken Sch, Gates Mills
 A 106.5 12 A Lai, Hawken Sch, Gates Mills
 B 102.0 12 A Lai, Hawken Sch, Gates Mills
 A 103.5 12 K Vanness, Granville HS, Granville
 B 100.5 12 A Antweiler, Western Reserve Academy, Hudson
 B 109.5 12 C Corbett, Western Reserve Academy, Hudson
 B 108.0 12 L Lee, Western Reserve Academy, Hudson
 B 111.0 12 L Peng, Western Reserve Academy, Hudson
 B 100.5 12 A Song, Western Reserve Academy, Hudson
 B 103.5 11 S Song, Western Reserve Academy, Hudson
 B 100.5 12 J Wang, Western Reserve Academy, Hudson
 A 99.0 12 T Vandermeulen, Univ Sch, Hunting Valley
 A 102.0 11 C Smith, Shawnee HS, Lima
 B 100.5 7 E Glazer, Hawken, Lyndhurst
 B 105.0 9 S Sohn, William Mason HS, Mason
 A 105.0 12 R Tan, William Mason HS, Mason
 B 108.0 11 D Tseng, William Mason HS, Mason
 A 112.5 12 R Wang, William Mason HS, Mason
 B 100.5 12 E Wei, William Mason HS, Mason
 B 120.0 12 X Zhang, William Mason HS, Mason
 A 105.0 12 X Zhang, William Mason HS, Mason
 B 102.0 12 N Tietz, Highland HS, Medina
 B 100.5 12 A Skouby, Mentor HS, Mentor
 B 105.0 10 S Hu, Hoover HS, North Canton
 B 100.5 12 J Malloy, Hoover HS, North Canton
 B 108.0 11 E Mcmanus, Hoover HS, North Canton
 B 112.5 12 S Qin, Hoover HS, North Canton
 A 100.5 11 J Keenan, North Ridgeville HS, North Ridgeville
 B 100.5 11 M Mills, Olmsted Falls HS, Olmsted Falls
 B 100.5 11 C Coley, Village Academy Upper Sch, Powell
 B 108.0 12 I Coley, Village Academy Upper Sch, Powell
 B 100.5 11 S Sadayappan, Village Academy Upper Sch, Powell
 B 106.5 12 M Gerberich, Revere HS, Richfield
 B 115.5 12 E Kuo, Revere HS, Richfield
 B 102.0 9 S Kuo, Revere HS, Richfield
 A 100.5 12 B Osbun, Perkins HS, Sandusky
 A 109.5 10 Y Ma, Shaker Heights HS, Shaker Heights
 A 97.5 12 G Pincus, Shaker Heights HS, Shaker Heights
 A 105.0 11 R Forcier, Hathaway Brown Sch, Shaker Hts
 B 102.0 11 R Forcier, Hathaway Brown Sch, Shaker Hts
 B 100.5 12 C Griffiths, Solon HS, Solon
 B 100.5 11 M Kolysh, Solon HS, Solon
 B 100.5 11 P Patel, Solon HS, Solon
 B 105.0 11 G Zhao, Solon HS, Solon
 A 100.5 12 J Gory, Strongsville HS, Strongsville
 A 112.5 12 M O'Brien, Strongsville HS, Strongsville
 A 100.5 10 G Saker, Strongsville HS, Strongsville
 A 100.5 11 X Ma, Athens HS, The Plains
 B 109.5 11 X Li, Maumee Valley Country Day Sch, Toledo

B 100.5 12 M Lavengood, Lakota West HS, West Chester
 B 109.5 11 J Lin, Lakota West HS, West Chester
 A 100.5 11 V Pan, Lakota West HS, West Chester
 A 100.5 12 M Risbeck, Lakota West HS, West Chester
 A 100.5 11 D Shen, Lakota West HS, West Chester
 B 105.0 12 P Stone, Lakota West HS, West Chester
 A 100.5 11 H Kim, Andrews Osborne Academy, Willoughby
 A 103.5 12 M Xiao, Andrews Osborne Academy, Willoughby
 A 114.0 12 H Liu, Thomas Worthington HS, Worthington
 A 99.0 12 Z Shary, Thomas Worthington HS, Worthington
 A 102.0 11 K Tseng, Thomas Worthington HS, Worthington
 A 99.0 12 L Wong, Thomas Worthington HS, Worthington

REGION 5

ARKANSAS

A 105.0 11 Y Wu, Fayetteville SHS, Fayetteville
 A 100.5 11 S Reddy, Arkansas Sch Math & Sci, Hot Springs
 A 97.5 11 J Berry, Central HS, Little Rock
 A 97.5 11 Y Li, Central HS, Little Rock
 B 100.5 11 S Ma, Central HS, Little Rock
 B 102.0 10 D Ye, Central HS, Little Rock
 B 106.5 10 B Zhao, Central HS, Little Rock
 B 100.5 12 T Waters, Episcopal CS, Little Rock
 B 100.5 12 M Gao, Pulaski Academy, Little Rock

IOWA

B 112.5 11 L Chiou, Ames Community Sch District, Ames
 A 99.0 12 H Zhou, Ames Community Sch District, Ames
 A 100.5 11 J Siochi, C R- Marion Home Sch Prog, Cedar Rapids
 B 100.5 11 J Siochi, C R- Marion Home Sch Prog, Cedar Rapids
 A 103.5 12 S Stephenson, C R- Marion Home Sch Prog, Cedar Rapids
 B 103.5 12 W Keene, Mount Mercy College, Cedar Rapids
 A 103.5 11 J Zhong, Xavier HS, Cedar Rapids
 B 108.0 10 Y Kim, Central Academy, Des Moines
 B 105.0 12 K Moss, Central Academy, Des Moines
 A 97.5 12 K Moss, Central Academy, Des Moines
 B 105.0 10 V Ramaswamy, Central Academy, Des Moines
 B 123.0 10 J Schneider, Central Academy, Des Moines
 A 112.5 11 C Smith, Central Academy, Des Moines
 A 97.5 11 N Swingle, Central Academy, Des Moines
 A 103.5 12 M Appleby, Hempstead HS, Dubuque
 A 97.5 12 M Mum, Maharishi Sch Age/Enlightenment, Fairfield
 A 106.5 10 P Lopatto, Grinnell Community SHS, Grinnell
 A 102.0 11 T Abuissa, Iowa City HS, Iowa City
 A 100.5 11 D Kutschke, Iowa City HS, Iowa City
 A 106.5 11 C Ahn, West SHS, Iowa City
 B 106.5 11 C Ahn, West SHS, Iowa City
 B 118.5 11 T Chenhall, West SHS, Iowa City
 B 111.0 11 L Coffin, West SHS, Iowa City
 B 114.0 9 J Ding, West SHS, Iowa City
 A 102.0 9 J Ding, West SHS, Iowa City
 B 100.5 11 J Gao, West SHS, Iowa City
 A 109.5 12 A Goupinets, West SHS, Iowa City
 B 105.0 12 A Goupinets, West SHS, Iowa City
 A 108.0 12 M Han, West SHS, Iowa City
 A 99.0 12 M Kulikova, West SHS, Iowa City
 A 100.5 11 M Lipman, West SHS, Iowa City
 B 111.0 12 S Lu, West SHS, Iowa City
 B 118.5 11 Y Seol, West SHS, Iowa City
 A 115.5 11 Y Seol, West SHS, Iowa City
 B 114.0 12 T Somers, West SHS, Iowa City
 A 97.5 12 T Somers, West SHS, Iowa City
 B 120.0 10 M Staib, West SHS, Iowa City

Student Honor Roll AMC 12 A&B (United States), Continued

| | | | |
|------------|---|------------|---|
| A 109.5 10 | M Staib, West SHS, Iowa City | B 105.0 12 | G Lu, Maple Grove Sr, Maple Grove |
| B 106.5 9 | P Tierney, West SHS, Iowa City | B 102.0 12 | J Wheeler, Hill-Murray Sch, Maplewood |
| B 100.5 11 | D Wu, West SHS, Iowa City | A 100.5 12 | P Kravik, Minnehaha Academy, Minneapolis |
| A 99.0 11 | D Wu, West SHS, Iowa City | A 109.5 12 | E Pulscher, Minnehaha Academy, Minneapolis |
| B 120.0 9 | S Xue, West SHS, Iowa City | B 109.5 12 | N Pasmarter, Southwest HS, Minneapolis |
| A 100.5 11 | F Shen, Johnston HS, Johnston | B 102.0 11 | M Bunday, Edina Ctr for Acad Excellence, Minnetonka |
| A 105.0 11 | S Gilliland, Linn Mar HS, Marion | A 111.0 12 | M Haynes, Hopkins HS, Minnetonka |
| A 99.0 11 | A Margazova, Linn Mar HS, Marion | A 103.5 11 | C Zhang, Minnetonka Sr, Minnetonka |
| A 103.5 12 | J Rankin, Linn Mar HS, Marion | A 111.0 12 | W Jung, Monticello HS, Monticello |
| B 102.0 11 | M Gorter, Unity Christian HS, Orange City | B 108.0 12 | D Smith, Robbinsdale Cooper HS, New Hope |
| A 99.0 12 | M Boone, Sioux Center HS, Sioux Center | A 112.5 12 | B Roettger, Tartan SHS, Oakdale |

KANSAS

| | | | |
|------------|--|------------|--|
| A 112.5 11 | X Chen, Thomas More Prep Marian HS, Hays | A 109.5 12 | M Chen, Wayzata HS, Plymouth |
| B 103.5 11 | M Erickson, Univ of Kansas, Lawrence | B 100.5 12 | M Chen, Wayzata HS, Plymouth |
| A 102.0 12 | E Chi Ezie, Manhattan HS, Manhattan | B 118.5 12 | B Law, Wayzata HS, Plymouth |
| B 108.0 13 | T Hilik, Mill Valley HS, Shawnee | B 115.5 11 | T Lee, Wayzata HS, Plymouth |
| A 106.5 12 | D Smythe, Shawnee Mission East HS, Shawnee Mission | A 97.5 11 | M Paluta, Wayzata HS, Plymouth |
| B 106.5 6 | S Narayanan, Blue Valley HS, Stilwell | A 106.5 11 | K Ramanujan, Wayzata HS, Plymouth |
| A 102.0 9 | A Zhu, Blue Valley HS, Stilwell | B 109.5 12 | L Rayas, Wayzata HS, Plymouth |
| B 103.5 12 | M Wollin, Seaman HS, Topeka | A 97.5 12 | L Rayas, Wayzata HS, Plymouth |
| B 109.5 9 | N Henriquez, Topeka HS, Topeka | A 99.0 9 | S Singh, Wayzata HS, Plymouth |
| B 123.0 11 | S Ho, Washburn Rural HS, Topeka | A 97.5 12 | K Kent, Academy of Holy Angels, Richfield |
| A 97.5 12 | S Johnson, Bishop Carroll Catholic HS, Wichita | A 102.0 12 | M Paulson, Academy of Holy Angels, Richfield |
| A 102.0 12 | K Kota, the Independent Sch, Wichita | A 97.5 11 | C Petit, Academy of Holy Angels, Richfield |
| B 103.5 12 | W Parker, the Independent Sch, Wichita | A 106.5 11 | X Yu, Academy of Holy Angels, Richfield |
| A 100.5 12 | W Parker, the Independent Sch, Wichita | A 102.0 12 | M Techentinn, Lourdes HS, Rochester |
| A 109.5 12 | A Chung, Wichita Collegiate Sch, Wichita | B 105.0 11 | M Quan, Rosemount HS, Rosemount |

MINNESOTA

| | | | |
|------------|--|------------|---|
| A 103.5 11 | J Rubash, Andover HS, Andover | A 106.5 12 | J Saylor, Roseville Area HS, Roseville |
| A 100.5 12 | J Garrison, Apple Valley HS, Apple Valley | A 97.5 11 | B Stjern, Roseville Area HS, Roseville |
| A 100.5 12 | P Loftus, Apple Valley HS, Apple Valley | A 97.5 11 | Z Stout, Roseville Area HS, Roseville |
| B 100.5 12 | R Henry, Eastview HS, Apple Valley | B 109.5 12 | L James, Concordia Academy, Saint Paul |
| B 112.5 10 | N Pal, Eastview HS, Apple Valley | A 108.0 12 | B Mayhew, Highland Park SHS, Saint Paul |
| A 97.5 11 | E Hong, Mounds View HS, Arden Hills | A 97.5 10 | J Evert, St Paul Academy/Summit Sch, Saint Paul |
| A 99.0 12 | X Li, Mounds View HS, Arden Hills | A 114.0 11 | D Kalla, St Paul Academy/Summit Sch, Saint Paul |
| A 105.0 12 | H Narayanan, Mounds View HS, Arden Hills | A 99.0 12 | H Li, St Paul Academy/Summit Sch, Saint Paul |
| A 115.5 10 | D Petersen, Mounds View HS, Arden Hills | A 108.0 10 | S Wendeborn, St Paul Academy/Summit Sch, Saint Paul |
| A 97.5 12 | J Tang, Mounds View HS, Arden Hills | B 112.5 10 | A Ford, Saint Louis Park HS, St Louis Park |
| A 103.5 12 | A Ditter, Champlin Park HS, Champlin | A 106.5 10 | A Ford, Saint Louis Park HS, St Louis Park |
| A 108.0 12 | R McMullen, Delano SHS, Delano | B 106.5 10 | D Kinney, Saint Louis Park HS, St Louis Park |
| B 103.5 12 | G Downs, East HS, Duluth | A 97.5 10 | D Kinney, Saint Louis Park HS, St Louis Park |
| B 114.0 11 | K Fei, East HS, Duluth | A 102.0 12 | J Barnard, Cretin-Derham Hall, St Paul |
| B 106.5 10 | J Liu, East HS, Duluth | B 108.0 12 | N Castle, St Paul Preparatory Sch, St Paul |
| B 102.0 9 | Y Liu, East HS, Duluth | B 118.5 12 | C Do, St Paul Preparatory Sch, St Paul |
| B 102.0 12 | M Seiler, The Marshall Sch, Duluth | B 112.5 12 | T Tran, St Paul Preparatory Sch, St Paul |
| B 100.5 12 | N Sherepa, The Marshall Sch, Duluth | A 97.5 10 | A Ganguly, Technical HS, St. Cloud |
| B 103.5 10 | S Wang, The Marshall Sch, Duluth | B 100.5 10 | L Park Jordan, Central HS, St. Paul |
| A 102.0 12 | R Homan, Eagan HS, Eagan | B 109.5 12 | J Schellenberg, Central HS, St. Paul |
| A 100.5 11 | X Leng, Eden Prairie HS, Eden Prairie | B 118.5 10 | N Taylor, Central HS, St. Paul |
| A 99.0 9 | H Li, Eden Prairie HS, Eden Prairie | A 105.0 10 | N Taylor, Central HS, St. Paul |
| A 103.5 10 | J Liu, Eden Prairie HS, Eden Prairie | B 106.5 9 | M Timmons, Central HS, St. Paul |
| A 105.0 11 | Q Long, Eden Prairie HS, Eden Prairie | B 108.0 12 | J Wei, Central HS, St. Paul |
| A 111.0 11 | C Mueller, Eden Prairie HS, Eden Prairie | A 102.0 12 | C Heitkamp, Holy Family Catholic HS, Victoria |
| B 103.5 11 | S Fann, Edina HS, Edina | A 105.0 11 | S Kim, St Croix Lutheran HS, West St Paul |
| B 108.0 11 | C Wahman, Edina HS, Edina | A 99.0 11 | K Lee, St Croix Lutheran HS, West St Paul |
| B 112.5 9 | X Zhang, Edina HS, Edina | A 109.5 11 | J Wang, Cotter HS, Winona |
| A 99.0 12 | J Luo, Shattuck-St Mary's Sch, Faribault | A 109.5 12 | L Yang, Cotter HS, Winona |
| A 106.5 12 | Y Moon, Shattuck-St Mary's Sch, Faribault | A 108.0 10 | J Yun, Cotter HS, Winona |
| A 103.5 11 | H Shih, Shattuck-St Mary's Sch, Faribault | | |
| A 99.0 11 | H Froysa, Hillcrest Lutheran Academy, Fergus Falls | | |
| A 102.0 12 | H Jeong, Hillcrest Lutheran Academy, Fergus Falls | | |
| A 99.0 11 | D Mokhtari, Breck Sch, Golden Valley | | |
| B 105.0 12 | C Haala, Simley HS, Inver Grove Heights | | |
| B 103.5 12 | T Knapp, Maple Grove Sr, Maple Grove | | |

NEBRASKA

| | |
|------------|--|
| A 97.5 12 | J Lee, Mount Michael Benedictine HS, Elkhorn |
| A 100.5 11 | J Claes, Lincoln East HS, Lincoln |
| A 100.5 11 | N Germer, Lincoln East HS, Lincoln |
| B 108.0 10 | P Kholmatov, Lincoln East HS, Lincoln |
| B 106.5 10 | D Lim, Lincoln East HS, Lincoln |

Student Honor Roll AMC 12 A&B (United States), Continued

B 102.0 9 M Liou, Lincoln East HS, Lincoln
A 111.0 12 W Scheideler, Lincoln East HS, Lincoln
B 117.0 12 A Xu, Lincoln East HS, Lincoln
A 111.0 12 A Xu, Lincoln East HS, Lincoln
A 100.5 12 B Breckbill, Lincoln Northeast HS, Lincoln
B 102.0 12 T Williams, Lincoln Southeast HS, Lincoln
A 97.5 11 A Walker, Lincoln Southwest HS, Lincoln
A 103.5 12 Z Zhang, Lincoln Southwest HS, Lincoln
A 99.0 10 R Bouma, Sci Focus Program, Lincoln
A 106.5 11 E Jizba, Central HS, Omaha
A 100.5 11 C Koch, Central HS, Omaha
A 108.0 12 B Susman, Central HS, Omaha
B 100.5 11 T Gilgenast, Creighton Preparatory Sch, Omaha
B 109.5 12 B Horner, Creighton Preparatory Sch, Omaha
B 100.5 12 Y Liang, Duchesne Academy, Omaha
B 108.0 12 L Keohane, Millard South HS, Omaha
B 112.5 8 P Xu, Millard South HS, Omaha
A 97.5 11 D Geschwender, Omaha North HS Magnet Sch, Omaha
B 102.0 12 A Estes, Westside HS, Omaha
B 108.0 12 A Van Dyke, Westside HS, Omaha

NORTH DAKOTA

A 100.5 11 B Sun, Red River HS, Grand Forks
B 100.5 11 B Sun, Red River HS, Grand Forks
B 100.5 12 H Zeng, Red River HS, Grand Forks

OKLAHOMA

A 108.0 12 E Cizek, Jenks HS, Jenks
A 108.0 11 J James, Jenks HS, Jenks
B 117.0 12 Y Wu, Norman HS, Norman
A 100.5 9 B Zhou, Norman North HS, Norman
A 103.5 11 D Haralson, Classen Sch Adv Stud, Oklahoma City
B 108.0 11 B Cassidy, Oklahoma Sch of Sci & Math, Oklahoma City
A 99.0 11 B Cassidy, Oklahoma Sch of Sci & Math, Oklahoma City
A 109.5 11 I Dai, Oklahoma Sch of Sci & Math, Oklahoma City
A 112.5 11 K Dodd, Oklahoma Sch of Sci & Math, Oklahoma City
A 99.0 12 D Han, Oklahoma Sch of Sci & Math, Oklahoma City
A 105.0 12 J Kumar, Oklahoma Sch of Sci & Math, Oklahoma City
B 115.5 11 P Luo, Oklahoma Sch of Sci & Math, Oklahoma City
B 100.5 12 A Roe, Oklahoma Sch of Sci & Math, Oklahoma City
B 117.0 12 A Ruff, Oklahoma Sch of Sci & Math, Oklahoma City
A 102.0 12 A Ruff, Oklahoma Sch of Sci & Math, Oklahoma City
A 100.5 11 O Sen, Oklahoma Sch of Sci & Math, Oklahoma City

SOUTH DAKOTA

B 100.5 9 J Zhang, South Dakota State Univ, Brookings

WISCONSIN

A 100.5 11 M Lindsay, Appleton East HS, Appleton
A 100.5 12 L Povolny, Appleton East HS, Appleton
A 115.5 9 K Kvalvik, Appleton North HS, Appleton
B 103.5 10 J Chalupnik, Belleville HS, Belleville
B 106.5 12 R Denu, Brookfield Central HS, Brookfield
B 103.5 10 Z Ma, Brookfield Central HS, Brookfield
B 100.5 12 A Glaudell, Brookfield East, Brookfield
A 99.0 12 N Nowicki, Cedarburg HS, Cedarburg
A 97.5 12 Q Wang, St Marys Springs HS, Fond Du Lac
B 105.0 11 P Bollom, Ashwaubenon HS, Green Bay
B 109.5 12 G Deboth, Ashwaubenon HS, Green Bay
A 105.0 12 J Jacobs, Green Bay Preble HS, Green Bay
A 99.0 12 E Liang, Southwest HS, Green Bay
A 105.0 11 Y Shen, Living Word Lutheran HS, Jackson
A 108.0 11 W Cai, James Madison Memorial HS, Madison
A 106.5 11 Y Liu, James Madison Memorial HS, Madison
A 100.5 11 V Shen, James Madison Memorial HS, Madison
A 100.5 12 A Glaubitz, West HS, Madison
A 99.0 11 B Klug, West HS, Madison

A 99.0 11 J Chan, Marquette Univ HS, Milwaukee
B 112.5 12 A Hoyer, Rufus King Inter Baccalaureate, Milwaukee
A 103.5 12 A Rofes, Univ Sch Milwaukee, Milwaukee
B 106.5 8 M Stoneman, Eagle Sch, Monona
A 112.5 10 K Stankowski, Mosinee HS, Mosinee
B 109.5 12 W Brothers, Oshkosh North HS, Oshkosh
A 114.0 12 A Kirckoff, Stanley-Boyd HS, Stanley
B 114.0 12 A Kirckoff, Stanley-Boyd HS, Stanley
B 102.0 12 A Spencer, Verona Area HS, Verona
A 103.5 12 D Mulder, Maranatha Baptist Academy, Watertown
A 103.5 11 G Kovacs, Newman Catholic HS, Wausau
B 100.5 10 C Lewandowski, Wausaukee HS, Wausaukee
A 100.5 11 M Trinh, Whitefish Bay HS, Whitefish Bay

REGION 6

ILLINOIS

A 109.5 10 J Kim, Saint Viator HS, Arlington Hgts
A 115.5 12 S Kim, Saint Viator HS, Arlington Hgts
B 114.0 9 J Park, Saint Viator HS, Arlington Hgts
A 99.0 11 E Adcock, IL Mathematics & Sci Academy, Aurora
A 105.0 11 I Chen, IL Mathematics & Sci Academy, Aurora
A 105.0 11 K Chen, IL Mathematics & Sci Academy, Aurora
A 102.0 12 L Delort, IL Mathematics & Sci Academy, Aurora
A 106.5 12 J Files, IL Mathematics & Sci Academy, Aurora
A 108.0 12 B Flynn, IL Mathematics & Sci Academy, Aurora
A 105.0 10 A Go, IL Mathematics & Sci Academy, Aurora
B 109.5 9 D Hardin, IL Mathematics & Sci Academy, Aurora
A 108.0 9 D Hardin, IL Mathematics & Sci Academy, Aurora
B 102.0 10 E Huang, IL Mathematics & Sci Academy, Aurora
A 109.5 11 B Jain, IL Mathematics & Sci Academy, Aurora
B 106.5 11 B Jain, IL Mathematics & Sci Academy, Aurora
B 108.0 11 L Kim, IL Mathematics & Sci Academy, Aurora
A 105.0 11 L Kim, IL Mathematics & Sci Academy, Aurora
A 108.0 11 S Kim, IL Mathematics & Sci Academy, Aurora
B 108.0 11 A Kononov, IL Mathematics & Sci Academy, Aurora
A 97.5 11 V Kontsevoi, IL Mathematics & Sci Academy, Aurora
A 112.5 11 A Kumar, IL Mathematics & Sci Academy, Aurora
A 100.5 11 A Kumar, IL Mathematics & Sci Academy, Aurora
B 121.5 12 Y Leng, IL Mathematics & Sci Academy, Aurora
A 114.0 12 Y Leng, IL Mathematics & Sci Academy, Aurora
A 99.0 11 E Lin, IL Mathematics & Sci Academy, Aurora
A 97.5 12 A Liu, IL Mathematics & Sci Academy, Aurora
A 97.5 12 G Macarol, IL Mathematics & Sci Academy, Aurora
B 106.5 10 C Madsen, IL Mathematics & Sci Academy, Aurora
A 97.5 11 M McDermott, IL Mathematics & Sci Academy, Aurora
A 97.5 10 I Pushel, IL Mathematics & Sci Academy, Aurora
A 106.5 12 B Ray, IL Mathematics & Sci Academy, Aurora
A 103.5 11 A Rekhi, IL Mathematics & Sci Academy, Aurora
B 100.5 12 J Shao, IL Mathematics & Sci Academy, Aurora
B 108.0 12 E Shyu, IL Mathematics & Sci Academy, Aurora
A 111.0 12 E Song, IL Mathematics & Sci Academy, Aurora
A 99.0 12 E Song, IL Mathematics & Sci Academy, Aurora
A 103.5 12 S Strullmyer, IL Mathematics & Sci Academy, Aurora
A 103.5 12 J Troyka, IL Mathematics & Sci Academy, Aurora
A 97.5 12 F Walsh, IL Mathematics & Sci Academy, Aurora
A 100.5 10 N Yan, IL Mathematics & Sci Academy, Aurora
A 99.0 10 B Yang, IL Mathematics & Sci Academy, Aurora
B 120.0 10 P Yuan, IL Mathematics & Sci Academy, Aurora
A 99.0 12 R Zhang, IL Mathematics & Sci Academy, Aurora
A 106.5 12 S Zhang, IL Mathematics & Sci Academy, Aurora
B 100.5 10 K Zhao, IL Mathematics & Sci Academy, Aurora
A 100.5 11 W Zheng, IL Mathematics & Sci Academy, Aurora
A 106.5 12 Z Fischer, Barrington HS, Barrington
A 106.5 12 R Penrod, Barrington HS, Barrington

Student Honor Roll AMC 12 A&B (United States), Continued

| | | | | | |
|---------|----|--|---------|----|---|
| A 106.5 | 12 | J Rosenberg, Barrington HS, Barrington | A 103.5 | 11 | M Liu, Hinsdale Central HS, Hinsdale |
| B 102.0 | 12 | A Hinz, Belleville HS East, Belleville | A 97.5 | 12 | J Bauman James B Conant HS, Hoffman Estates |
| A 105.0 | 11 | G Ward, Buffalo Grove HS, Buffalo Grove | A 103.5 | 12 | C Zhang, Joliet Catholic Academy, Joliet |
| A 108.0 | 12 | P Botros, Carbondale Community HS, Carbondale | A 106.5 | 11 | J Karas, Lyons Township HS, La Grange |
| B 102.0 | 11 | S Shah, Glenbard North HS, Carol Stream | A 102.0 | 12 | J Kelleher, Lyons Township HS, La Grange |
| B 111.0 | 11 | P Lee, Central HS, Champaign | A 102.0 | 11 | K Poggensee, Lyons Township HS, La Grange |
| B 100.5 | 12 | B Gliksberg, Ida Crown Jewish Academy, Chicago | A 102.0 | 11 | W Chen, Lake Forest Academy, Lake Forest |
| A 97.5 | 12 | R Carlson, Lincoln Park HS, Chicago | A 99.0 | 11 | S Tang, Lake Forest Academy, Lake Forest |
| A 105.0 | 11 | L Sun, Lincoln Park HS, Chicago | A 99.0 | 11 | T Lin, Lake Forest HS, Lake Forest |
| B 112.5 | 12 | J Wang, Northside College Prep HS, Chicago | A 100.5 | 11 | A Fan, Libertyville HS, Libertyville |
| A 106.5 | 11 | R Volgman, the Latin Sch of Chicago, Chicago | A 106.5 | 11 | R Patterson, Libertyville HS, Libertyville |
| A 99.0 | 12 | C Bank, Univ of Chicago Laboratory HS, Chicago | B 114.0 | 11 | E Auvinen, Adlai E Stevenson HS, Lincolnshire |
| A 108.0 | 12 | A Buikema, Univ of Chicago Laboratory HS, Chicago | A 97.5 | 11 | E Auvinen, Adlai E Stevenson HS, Lincolnshire |
| A 105.0 | 10 | C Du, Univ of Chicago Laboratory HS, Chicago | A 100.5 | 11 | E Bersin, Adlai E Stevenson HS, Lincolnshire |
| A 105.0 | 12 | A Lucido, Univ of Chicago Laboratory HS, Chicago | A 97.5 | 10 | M Cai, Adlai E Stevenson HS, Lincolnshire |
| A 99.0 | 12 | J Margoliash, Univ of Chicago Laboratory HS, Chicago | A 108.0 | 11 | C Chen, Adlai E Stevenson HS, Lincolnshire |
| A 112.5 | 12 | A Fishman, Walter Payton College Prep, Chicago | A 100.5 | 11 | S Doong, Adlai E Stevenson HS, Lincolnshire |
| B 112.5 | 12 | A Fishman, Walter Payton College Prep, Chicago | A 100.5 | 12 | R Hecht, Adlai E Stevenson HS, Lincolnshire |
| B 103.5 | 11 | J Huang, Walter Payton College Prep, Chicago | A 100.5 | 10 | A Ji, Adlai E Stevenson HS, Lincolnshire |
| A 102.0 | 11 | J Huang, Walter Payton College Prep, Chicago | A 97.5 | 11 | P Kim, Adlai E Stevenson HS, Lincolnshire |
| B 114.0 | 12 | I Jazic, Walter Payton College Prep, Chicago | A 102.0 | 12 | N Kodali, Adlai E Stevenson HS, Lincolnshire |
| A 109.5 | 10 | M Schmookler, Walter Payton College Prep, Chicago | A 97.5 | 10 | Z Luo, Adlai E Stevenson HS, Lincolnshire |
| A 105.0 | 12 | A Stuhlman, Walter Payton College Prep, Chicago | A 114.0 | 12 | J Park, Adlai E Stevenson HS, Lincolnshire |
| A 102.0 | 11 | T Ahrenholz, Whitney M Young Magnet HS, Chicago | A 105.0 | 12 | Z Qiu, Adlai E Stevenson HS, Lincolnshire |
| A 100.5 | 12 | E Liu, Whitney M Young Magnet HS, Chicago | A 114.0 | 12 | C Shin, Adlai E Stevenson HS, Lincolnshire |
| A 97.5 | 11 | K Mui, Whitney M Young Magnet HS, Chicago | A 112.5 | 11 | C Wang, Adlai E Stevenson HS, Lincolnshire |
| A 105.0 | 12 | L Van Besien, Whitney M Young Magnet HS, Chicago | A 108.0 | 12 | D Yang, Adlai E Stevenson HS, Lincolnshire |
| A 100.5 | 12 | R Wernis, Whitney M Young Magnet HS, Chicago | A 112.5 | 12 | F Yu, Adlai E Stevenson HS, Lincolnshire |
| A 103.5 | 11 | A Albrecht, Deerfield HS, Deerfield | A 103.5 | 11 | T Yuan, Adlai E Stevenson HS, Lincolnshire |
| A 97.5 | 12 | G Bery, Deerfield HS, Deerfield | A 100.5 | 12 | Y Zhu, Adlai E Stevenson HS, Lincolnshire |
| A 97.5 | 10 | D Palmer, Deerfield HS, Deerfield | A 108.0 | | C Wilson, Benet Academy, Lisle |
| A 100.5 | 11 | M Sittig, Deerfield HS, Deerfield | B 102.0 | 11 | D Pankiewicz, Montini Catholic HS, Lombard |
| A 109.5 | 12 | A Mack Crane, Downers Grove North HS, Downers Grove | B 100.5 | 12 | P Slattery, Montini Catholic HS, Lombard |
| A 100.5 | 12 | M Kennedy, South HS District 99, Downers Grove | A 97.5 | 12 | C Behnke, Prospect HS, Mount Prospect |
| A 97.5 | 12 | J Halfman, Edwardsville Senior HS, Edwardsville | A 99.0 | 12 | C Carlson, Prospect HS, Mount Prospect |
| A 100.5 | 12 | M Lynch, Edwardsville Senior HS, Edwardsville | A 100.5 | 12 | M Youngquist, Prospect HS, Mount Prospect |
| A 100.5 | 12 | N Backas, York HS, Elmhurst | B 103.5 | 12 | X Cheng, Naperville Central HS, Naperville |
| A 105.0 | 12 | M Becvarik, York HS, Elmhurst | B 114.0 | 12 | K Dave, Naperville Central HS, Naperville |
| A 103.5 | 12 | S Gorsky, York HS, Elmhurst | B 105.0 | 9 | J Dement, Naperville Central HS, Naperville |
| A 99.0 | 9 | E Chanan, Evanston Twp HS, Evanston | A 99.0 | 9 | J Dement, Naperville Central HS, Naperville |
| A 112.5 | | M Cutroffello, Evanston Twp HS, Evanston | A 112.5 | 10 | K Leung, Naperville Central HS, Naperville |
| A 99.0 | 11 | M Hanson, Evanston Twp HS, Evanston | B 105.0 | 10 | K Leung, Naperville Central HS, Naperville |
| A 115.5 | 12 | G Jacobs, Evanston Twp HS, Evanston | B 121.5 | 11 | K Rudolph, Naperville Central HS, Naperville |
| A 97.5 | 10 | D Lenz, Evanston Twp HS, Evanston | B 112.5 | 9 | E Su, Naperville Central HS, Naperville |
| A 112.5 | 10 | Z Levine, Evanston Twp HS, Evanston | A 105.0 | 9 | E Su, Naperville Central HS, Naperville |
| A 97.5 | 11 | S Peters, Evanston Twp HS, Evanston | A 99.0 | 12 | I Wu, Naperville Central HS, Naperville |
| A 97.5 | 11 | B Sheu, Evanston Twp HS, Evanston | A 111.0 | 12 | A Yang, Naperville Central HS, Naperville |
| A 103.5 | 11 | C White, Evanston Twp HS, Evanston | B 114.0 | 12 | W Zhen, Naperville Central HS, Naperville |
| A 100.5 | 12 | I Gorski, Lincoln-Way East HS, Frankfort | A 102.0 | 12 | W Zhen, Naperville Central HS, Naperville |
| A 99.0 | 12 | A Tijerina, Lincoln-Way East HS, Frankfort | A 100.5 | 10 | R Agarwal, Naperville North HS, Naperville |
| A 108.0 | 12 | J Li, Geneva Community HS, Geneva | A 114.0 | 12 | A Bermanian, Naperville North HS, Naperville |
| B 111.0 | 12 | S Hu, Glenbard South HS, Glen Ellyn | A 111.0 | 10 | M Boddupalli, Naperville North HS, Naperville |
| B 100.5 | 12 | M Adamski, Glenbrook South HS, Glenview | A 99.0 | 11 | A Burton, Naperville North HS, Naperville |
| B 102.0 | 12 | A Jacobs, Glenbrook South HS, Glenview | A 100.5 | 11 | M Deetjen, Naperville North HS, Naperville |
| B 120.0 | 12 | S Jeong, Glenbrook South HS, Glenview | A 97.5 | 12 | A England, Naperville North HS, Naperville |
| B 106.5 | 11 | A Kim, Glenbrook South HS, Glenview | A 97.5 | 11 | S Fan, Naperville North HS, Naperville |
| B 100.5 | 11 | K Kim, Glenbrook South HS, Glenview | A 100.5 | 10 | N Harrison, Naperville North HS, Naperville |
| B 114.0 | 12 | M Tarazon, Glenbrook South HS, Glenview | A 99.0 | 10 | M Hoffman, Naperville North HS, Naperville |
| B 112.5 | 12 | A Zimmer, Glenbrook South HS, Glenview | A 103.5 | 11 | P Kim, Naperville North HS, Naperville |
| A 108.0 | 11 | M Blonsky, Highland Park HS, Highland Park | A 100.5 | 12 | A Kryczka, Naperville North HS, Naperville |
| A 109.5 | 12 | S Luo, Highland Park HS, Highland Park | A 100.5 | 10 | K Lall, Naperville North HS, Naperville |
| A 100.5 | 12 | J Huang, Hinsdale Central HS, Hinsdale | A 114.0 | 11 | S Lee, Naperville North HS, Naperville |
| A 105.0 | 12 | B Khomtchouk, Hinsdale Central HS, Hinsdale | A 103.5 | 12 | J Logan, Naperville North HS, Naperville |
| A 100.5 | 12 | S Kumar, Hinsdale Central HS, Hinsdale | A 111.0 | 12 | R Low, Naperville North HS, Naperville |
| A 97.5 | 11 | J Li, Hinsdale Central HS, Hinsdale | A 108.0 | 9 | P Lu, Naperville North HS, Naperville |

Student Honor Roll AMC 12 A&B (United States), Continued

A 114.0 12 R Nayak, Naperville North HS, Naperville
 A 99.0 12 L Pan, Naperville North HS, Naperville
 A 97.5 11 J Peterson, Naperville North HS, Naperville
 A 115.5 10 M Quevillon, Naperville North HS, Naperville
 A 97.5 10 M Shang, Naperville North HS, Naperville
 A 112.5 12 R Shyu, Naperville North HS, Naperville
 A 106.5 9 E Spiegler, Naperville North HS, Naperville
 A 100.5 12 R Von Arb, Naperville North HS, Naperville
 A 109.5 12 D Wang, Naperville North HS, Naperville
 A 100.5 12 L Zheng, Naperville North HS, Naperville
 A 108.0 11 K Zhang, Neuqua Valley HS, Naperville
 B 114.0 12 P Latawiec, North Central College, Naperville
 B 100.5 9 S Skapek, North Central College, Naperville
 B 102.0 9 R Sloan, North Central College, Naperville
 A 103.5 11 J Behm, Lincoln-Way Central HS, New Lenox
 B 103.5 11 Y Azaria, Glenbrook North HS, Northbrook
 B 117.0 11 B Freidin, Glenbrook North HS, Northbrook
 B 103.5 12 K Moy, Glenbrook North HS, Northbrook
 B 100.5 12 Y Shao, Glenbrook North HS, Northbrook
 B 117.0 12 A Tenzer, Glenbrook North HS, Northbrook
 B 105.0 12 Z Wang, Glenbrook North HS, Northbrook
 B 115.5 12 T Yee, Glenbrook North HS, Northbrook
 A 102.0 12 J Pugh, Fenwick HS, Oak Park
 A 100.5 12 M Wala, Fenwick HS, Oak Park
 A 112.5 11 E Zachos, Oak Park & River Forest HS, Oak Park
 A 102.0 12 R Son, O Fallon Township HS, O Fallon
 A 100.5 11 E Dhillon, Palatine HS, Palatine
 A 97.5 12 E Joyner, Palatine HS, Palatine
 A 103.5 10 A Deveau, Maine Township HS South, Park Ridge
 B 100.5 11 M Cavanaugh, Rolling Meadows HS, Rolling Meadows
 A 97.5 11 D Dimov, Lake Park HS District 108, Roselle
 A 102.0 11 M Taylor, Saint Charles East HS, Saint Charles
 B 100.5 12 B Bartilotta, Saint Charles North HS, Saint Charles
 B 102.0 12 N Nesbit, Saint Charles North HS, Saint Charles
 A 109.5 12 K Chen, Schaumburg HS, Schaumburg
 A 105.0 12 Y Gan, Schaumburg HS, Schaumburg
 A 99.0 12 T Dykes, Niles North HS, Skokie
 A 109.5 11 J Zeidman, Niles North HS, Skokie
 A 97.5 11 D Cheng, Univ Laboratory HS, Urbana
 A 99.0 11 A Ding, Univ Laboratory HS, Urbana
 A 100.5 12 J He, Univ Laboratory HS, Urbana
 A 99.0 10 R Ko, Univ Laboratory HS, Urbana
 A 99.0 12 A Liang, Univ Laboratory HS, Urbana
 B 105.0 8 M Sigalov, Univ Laboratory HS, Urbana
 B 102.0 12 R Wang, Univ Laboratory HS, Urbana
 A 99.0 12 R Wang, Univ Laboratory HS, Urbana
 A 112.5 11 S Hogan, Vernon Hills HS, Vernon Hills
 A 100.5 12 A Ni, Vernon Hills HS, Vernon Hills
 A 112.5 12 W Shull, Washington Community HS, Washington
 A 97.5 12 D Hillebrand, Cornerstone Home Sch, Wheaton
 A 114.0 12 T Smith, Cornerstone Home Sch, Wheaton
 A 102.0 11 M Vilim, Cornerstone Home Sch, Wheaton
 A 103.5 11 J Li, Wheaton-Warrenville South HS, Wheaton
 A 112.5 11 H Chung, New Trier HS, Winnetka
 B 103.5 11 H Chung, New Trier HS, Winnetka
 B 100.5 12 J Goldfinger, New Trier HS, Winnetka
 B 103.5 10 M Gong, New Trier HS, Winnetka
 B 100.5 10 G Hyun, New Trier HS, Winnetka
 A 102.0 10 H Lee, New Trier HS, Winnetka
 B 100.5 12 M Pearlman, New Trier HS, Winnetka
 A 99.0 11 A Vohra, New Trier HS, Winnetka
 B 114.0 11 J Wang, North Shore Country Day Sch, Winnetka

KENTUCKY

B 100.5 11 A Naumann, Carol Martin Gatton Acad, Bowling Green
 B 106.5 11 F Simmons, Carol Martin Gatton Acad, Bowling Green
 A 100.5 12 J Bailey, Simon Kenton HS, Independence
 A 103.5 12 K Hur, Henry Clay HS, Lexington
 A 97.5 11 D Brown, Lafayette SHS, Lexington
 A 103.5 11 B Fei, Paul Laurence Dunbar HS, Lexington
 A 100.5 11 H Jiannng, Paul Laurence Dunbar HS, Lexington
 A 102.0 12 M Mizoguchi, Paul Laurence Dunbar HS, Lexington
 A 100.5 12 B Nosarzewski, Paul Laurence Dunbar HS, Lexington
 A 100.5 12 E Rosenberg, Paul Laurence Dunbar HS, Lexington
 A 114.0 12 M Yang, Paul Laurence Dunbar HS, Lexington
 B 105.0 10 A Suhl, Sayre HS, Lexington
 A 115.5 10 M Druggan, Tates Creek HS, Lexington
 A 103.5 10 C Cai, Dupont Manual Magnet HS, Louisville
 A 109.5 12 A Hsiao, Dupont Manual Magnet HS, Louisville
 A 100.5 12 A Brownlow, Kentucky Country Day Sch, Louisville
 A 97.5 10 S Zhou, Kentucky Country Day Sch, Louisville
 A 108.0 11 A Mattingly, Louisville Collegiate Sch, Louisville
 B 114.0 12 C Carden, Pleasure Ridge Park HS, Louisville
 A 105.0 12 C Carden, Pleasure Ridge Park HS, Louisville
 A 100.5 11 G Crow, Pleasure Ridge Park HS, Louisville
 B 100.5 11 G Crow, Pleasure Ridge Park HS, Louisville
 A 103.5 12 S Duff, Pleasure Ridge Park HS, Louisville
 B 102.0 12 S Duff, Pleasure Ridge Park HS, Louisville
 A 100.5 11 L Ellis, Pleasure Ridge Park HS, Louisville
 A 100.5 11 J Steinbock, St Francis HS, Louisville
 B 103.5 12 W Hogben, Larry Ryle HS, Union
 A 105.0 11 B Coffey, Woodford Co HS, Versailles
 A 112.5 12 B Elliott, Woodford Co HS, Versailles

MISSOURI

B 114.0 12 M Prince, Southwest Baptist Univ, Bolivar
 A 115.5 12 D Goldstein, Parkway Central HS, Chesterfield
 A 100.5 12 J Liang, Parkway Central HS, Chesterfield
 A 108.0 11 K Lu, Parkway Central HS, Chesterfield
 A 112.5 12 T Morrell, Parkway Central HS, Chesterfield
 A 112.5 12 M Ockner, Parkway Central HS, Chesterfield
 A 109.5 12 B Xiao, Parkway Central HS, Chesterfield
 A 97.5 9 S Li, Clayton HS, Clayton
 A 108.0 10 I Neithalath, Clayton HS, Clayton
 A 100.5 10 C Chval, Columbia-Rock Bridge Senior HS, Columbia
 B 100.5 12 A Greenleaf, Columbia-Rock Bridge Senior HS, Columbia
 B 100.5 12 A Cutkosky, David H Hickman HS, Columbia
 B 102.0 12 J Hwang, David H Hickman HS, Columbia
 B 106.5 12 D Kim, David H Hickman HS, Columbia
 B 100.5 11 A Sperber, David H Hickman HS, Columbia
 B 100.5 10 E Young, David H Hickman HS, Columbia
 A 99.0 11 S Devarakonda, Parkway North HS, Creve Coeur
 A 99.0 12 T Sommer, Truman HS, Independence
 B 100.5 12 W Lepage, Helias HS, Jefferson City
 B 103.5 11 N Desai, Pembroke Hill Sch, Kansas City
 A 100.5 11 N Desai, Pembroke Hill Sch, Kansas City
 A 106.5 12 A Hostiuc, Pembroke Hill Sch, Kansas City
 B 102.0 12 M Nair, Pembroke Hill Sch, Kansas City
 A 97.5 12 M Nair, Pembroke Hill Sch, Kansas City
 A 103.5 12 J Wyche, Pembroke Hill Sch, Kansas City
 B 103.5 11 R Xiao, Rockhurst HS, Kansas City
 A 100.5 12 M Jemison, MO Academy Sci Math Comp, Maryville
 A 115.5 12 I Kim, MO Academy Sci Math Comp, Maryville
 B 100.5 11 J Oh, MO Academy Sci Math Comp, Maryville
 A 99.0 11 J Oh, MO Academy Sci Math Comp, Maryville
 B 114.0 11 W Park, MO Academy Sci Math Comp, Maryville
 B 105.0 12 N Evens, John Burroughs Sch, Saint Louis
 B 103.5 11 A Goel, John Burroughs Sch, Saint Louis

Student Honor Roll AMC 12 A&B (United States), Continued

B 100.5 12 H Gu, John Burroughs Sch, Saint Louis
 B 120.0 12 M Jin, John Burroughs Sch, Saint Louis
 B 103.5 11 J Linshi, John Burroughs Sch, Saint Louis
 B 111.0 11 J Liu, John Burroughs Sch, Saint Louis
 B 105.0 11 J Liu, John Burroughs Sch, Saint Louis
 B 100.5 12 A Pai, John Burroughs Sch, Saint Louis
 A 103.5 11 S Ghosh, Mary Inst St Louis Country Day, Saint Louis
 A 105.0 12 A Malik, Mary Inst St Louis Country Day, Saint Louis
 B 108.0 12 D Pasque, Saint Louis Priory Sch, Saint Louis
 B 105.0 12 N Sabino, Saint Louis Priory Sch, Saint Louis
 B 108.0 11 J Swaney, Saint Louis Priory Sch, Saint Louis
 A 111.0 12 M Prince, Salem SHS, Salem
 A 97.5 11 L Allen, Central HS, Springfield
 A 100.5 12 R Hou, Central HS, Springfield
 A 99.0 11 E Mills, Central HS, Springfield
 B 114.0 11 S Bathla, Ladue Horton Watkins HS, St Louis
 A 99.0 12 M Cao, Ladue Horton Watkins HS, St Louis
 B 121.5 12 J Chen, Ladue Horton Watkins HS, St Louis
 A 111.0 12 J Chen, Ladue Horton Watkins HS, St Louis
 A 108.0 12 T Pulisetty, Ladue Horton Watkins HS, St Louis
 A 99.0 12 P Shi, Ladue Horton Watkins HS, St Louis
 B 114.0 12 W Song, Ladue Horton Watkins HS, St Louis
 B 115.5 8 V Wang, Ladue Horton Watkins HS, St Louis
 B 109.5 11 Y You, Ladue Horton Watkins HS, St Louis
 A 109.5 12 K Barrett, Lindbergh HS, St Louis
 A 100.5 11 A Dang, Lindbergh HS, St Louis
 A 106.5 11 B Holbrook, Lindbergh HS, St Louis
 A 111.0 12 J Koppel, Lindbergh HS, St Louis
 A 102.0 11 J Stocklausner, Lindbergh HS, St Louis
 A 97.5 11 R Bertucci, St Louis Univ HS, St Louis
 A 99.0 11 J Butler, St Louis Univ HS, St Louis
 A 106.5 12 D Marklin, St Louis Univ HS, St Louis
 A 109.5 10 B Meng, St Louis Univ HS, St Louis
 A 103.5 10 C Wang, St Louis Univ HS, St Louis
 B 100.5 11 J Becker, Univ of Missouri-St Louis, St Louis
 B 106.5 12 J Koppel, Univ of Missouri-St Louis, St Louis
 A 97.5 12 M Hopfinger, Nerinx Hall HS, Webster Groves

TENNESSEE

B 108.0 12 I Kim, Webb Sch, Bell Buckle
 B 115.5 12 Y Wang, Webb Sch, Bell Buckle
 A 99.0 12 D Couch, Brentwood HS, Brentwood
 A 100.5 11 Y Lin, Brentwood HS, Brentwood
 A 100.5 12 S Wen, Ravenwood HS, Brentwood
 B 103.5 12 J Nikkel, Chattanooga Christian Sch, Chattanooga
 A 99.0 11 I Florea, Girls Preparatory Sch, Chattanooga
 A 109.5 10 Y Kim, McCallie Sch, Chattanooga
 A 99.0 9 M Song, McCallie Sch, Chattanooga
 B 103.5 11 M Fox, Franklin HS, Franklin
 B 102.0 10 B White, Aaron Academy, Hendersonville
 A 97.5 12 M Poe, Madison Academic Magnet HS, Jackson
 A 99.0 12 C Gilroy, Univ Sch of Jackson, Jackson
 A 100.5 12 J Collins, Bearden HS, Knoxville
 A 102.0 10 E Ko, Farragut HS, Knoxville
 A 102.0 12 D Meng, Farragut HS, Knoxville
 A 97.5 10 E Noon, Farragut HS, Knoxville
 A 100.5 12 M Edwards, Memphis Univ Sch, Memphis
 A 99.0 12 W Stokes, Memphis Univ Sch, Memphis
 A 106.5 12 M Ashner, White Station HS, Memphis
 B 100.5 9 B Chin, White Station H, Memphis
 A 100.5 12 S Newman, White Station HS, Memphis
 A 115.5 12 Z Wu, White Station HS, Memphis
 A 109.5 11 I Boothby, Hume Fogg Academic HS, Nashville
 A 102.0 11 G McGrew, Hume Fogg Academic HS, Nashville
 B 109.5 11 F Hao, Martin Luther King Hlth Magnet, Nashville
 A 105.0 11 F Hao, Martin Luther King Hlth Magnet, Nashville

B 105.0 11 Z Leng, Martin Luther King Hlth Magnet, Nashville
 B 102.0 12 G Phay, Martin Luther King Hlth Magnet, Nashville
 A 99.0 11 F Qian, Martin Luther King Hlth Magnet, Nashville
 A 100.5 11 S Singh, Univ Sch of Nashville, Nashville
 A 103.5 10 Y Jain, Oak Ridge HS, Oak Ridge
 A 99.0 10 Y Li, Oak Ridge HS, Oak Ridge
 A 99.0 12 K Xue, Oak Ridge HS, Oak Ridge

REGION 7

LOUISIANA

A 103.5 12 A Grimbail, Baton Rouge Magnet HS, Baton Rouge
 B 100.5 X Liang, Glasgow MS, Baton Rouge
 B 120.0 6 S Wu, Glasgow MS, Baton Rouge
 A 102.0 12 D Myers, Episcopal Sch of Acadiana, Broussard
 A 99.0 11 D Blanchard, Louisiana Sch Math Sci Arts, Natchitoches

MISSISSIPPI

A 105.0 12 Y Ding, Mississippi Sch Math/Sci, Columbus
 A 105.0 12 M Maddali, Mississippi Sch Math/Sci, Columbus
 A 115.5 12 Q Wang, Mississippi Sch Math/Sci, Columbus
 B 108.0 12 J Moffat, Jackson Preparatory Sch, Jackson
 A 100.5 12 J Moffat, Jackson Preparatory Sch, Jackson
 B 108.0 12 W Zhang, Jackson Preparatory Sch, Jackson
 A 106.5 12 W Zhang, Jackson Preparatory Sch, Jackson

TEXAS

A 99.0 12 A Yu, Greenhill Sch, Addison
 A 100.5 12 J Allencherril, Alvin HS, Alvin
 B 100.5 11 J Szelove, Argyle HS, Argyle
 B 100.5 9 B Kroll, the Oakridge Sch, Arlington
 A 106.5 11 A Ramakrishnan, the Oakridge Sch, Arlington
 A 100.5 11 M Lindberg, Austin Area Homeschoolers, Austin
 B 117.0 11 M Gardner, Brentwood Christian Sch, Austin
 A 100.5 11 T Cox, James Bowie HS, Austin
 A 102.0 12 P Flanigan K, James Bowie HS, Austin
 B 123.0 8 Y Aglyamov, Kealing MS, Austin
 B 121.5 8 A Sadun, Kealing MS, Austin
 A 100.5 10 J Hu, Liberal Arts & Sci Acad HS, Austin
 A 102.0 12 P Jiang, Liberal Arts & Sci Acad HS, Austin
 A 100.5 10 C Ling, Liberal Arts & Sci Acad HS, Austin
 A 105.0 12 A Xu, Liberal Arts & Sci Acad HS, Austin
 A 100.5 11 J Kim, Saint Stephens Episcopal Sch, Austin
 A 97.5 11 J Nevola, Saint Stephens Episcopal Sch, Austin
 A 108.0 12 C Pan, Saint Stephens Episcopal Sch, Austin
 B 100.5 12 A Bajaj, Westlake HS, Austin
 B 102.0 12 D Chen, Westlake HS, Austin
 B 108.0 12 J Chen, Westlake HS, Austin
 B 103.5 11 M Doughty, Westlake HS, Austin
 B 102.0 12 K Lindzey, Westlake HS, Austin
 B 114.0 11 X Zhu, Westlake HS, Austin
 A 100.5 12 L Chang, Westwood HS, Austin
 A 99.0 9 D Chen, Westwood HS, Austin
 A 100.5 11 W Chilton, Westwood HS, Austin
 A 112.5 10 A Hui, Westwood HS, Austin
 A 99.0 11 S Li, Westwood HS, Austin
 A 97.5 C McCartney, Westwood HS, Austin
 A 103.5 9 Q Nguyen, Westwood HS, Austin
 A 99.0 11 V Parolkar, Westwood HS, Austin
 A 102.0 12 S Sur, Westwood HS, Austin
 A 100.5 12 P Tembhekar, Westwood HS, Austin
 A 115.5 11 G Upadhy, Westwood HS, Austin
 A 99.0 12 B Wang, Westwood HS, Austin
 A 105.0 10 V Wang, Westwood HS, Austin
 A 100.5 11 S Zhang, Westwood HS, Austin
 A 102.0 10 J Feng, Bellaire SHS, Bellaire

Student Honor Roll AMC 12 A&B (United States), Continued

| | | | |
|------------|--|------------|---|
| A 100.5 11 | L Setyanto, Bellaire SHS, Bellaire | A 106.5 12 | M Ghazi, Cypress Falls HS, Houston |
| A 97.5 12 | K Shen, Bellaire SHS, Bellaire | B 109.5 12 | A Ly Cypress Falls HS, Houston |
| A 105.0 12 | Q Guo, Allen Academy Bryan | A 99.0 12 | A Ly, Cypress Falls HS, Houston |
| A 97.5 10 | S Ye, Hebron HS, Carrollton | B 118.5 9 | L Lin Harmony Sch of Excellence, Houston |
| B 103.5 11 | C Park, Test Brain Center, Carrollton | A 97.5 11 | D Kong, Memorial HS, Houston |
| A 99.0 11 | L Ammann, Turner HS, Carrollton | A 108.0 12 | K Tran, Memorial HS, Houston |
| A 100.5 10 | D Hsieh, A & M Consolidated HS, College Station | A 102.0 11 | K Desai, Michael E Debakey HS, Houston |
| A 99.0 11 | R Kinra, A & M Consolidated HS, College Station | A 100.5 12 | S Chen, Saint Johns Sch, Houston |
| B 112.5 11 | C Wu, A & M Consolidated HS, College Station | A 106.5 12 | W Harrel, Saint Johns Sch, Houston |
| B 103.5 10 | Z Wu, A & M Consolidated HS, College Station | A 99.0 11 | R Landrum, Saint Johns Sch, Houston |
| B 114.0 10 | S Patel, Patel Achievement Academy, Collwylville | A 103.5 12 | D Thomas, Saint Johns Sch, Houston |
| B 102.0 10 | M Hays, Coppell HS, Coppell | A 103.5 11 | B Firozgary, Stratford HS, Houston |
| B 123.0 12 | M Taraba, Bishop Lynch HS Inc, Dallas | A 105.0 11 | H Lee, Stratford HS, Houston |
| A 114.0 10 | T Zhang, Highland Park HS, Dallas | B 103.5 12 | P Flink, The AWTY Int'l Sch, Houston |
| A 99.0 10 | T Tian, Hockaday Sch, Dallas | B 100.5 12 | M Turnell, Atascocita HS Humble |
| A 102.0 12 | Q Wan, Hockaday Sch, Dallas | A 100.5 11 | M Huang, Cistercian Preparatory Sch, Irving |
| B 100.5 12 | Y Yang, Hockaday Sch, Dallas | B 108.0 11 | M Kepic, Cistercian Preparatory Sch, Irving |
| A 105.0 11 | N Ryder, Jesuit College Prep Sch, Dallas | A 100.5 11 | M Kepic, Cistercian Preparatory Sch, Irving |
| A 100.5 11 | B Evans, Parish Episcopal Sch, Dallas | A 100.5 12 | M Lawson, Cistercian Preparatory Sch, Irving |
| A 99.0 12 | R Moore, Parish Episcopal Sch, Dallas | B 120.0 12 | J Levitt, Cistercian Preparatory Sch, Irving |
| A 100.5 11 | G Binando, St Mark's Sch of Texas, Dallas | A 99.5 12 | J Levitt, Cistercian Preparatory Sch, Irving |
| A 99.0 11 | P Han, St Mark's Sch of Texas, Dallas | B 102.0 11 | C Mcgrath, Cistercian Preparatory Sch, Irving |
| A 100.5 11 | A Ngo, St Mark's Sch of Texas, Dallas | A 99.0 11 | C Mcgrath, Cistercian Preparatory Sch, Irving |
| A 111.0 12 | M Omeara, St Mark's Sch of Texas, Dallas | B 106.5 12 | W Schleier, Cistercian Preparatory Sch, Irving |
| A 97.5 11 | S Rudberg, St Mark's Sch of Texas, Dallas | A 99.0 12 | W Schleier, Cistercian Preparatory Sch, Irving |
| A 106.5 11 | S Samudra, St Mark's Sch of Texas, Dallas | A 100.5 10 | B Woods, Cistercian Preparatory Sch, Irving |
| A 100.5 11 | T Davila, Denton HS, Denton | B 100.5 11 | M Chang, Seven Lakes HS, Katy |
| A 100.5 12 | I Cai, Texas Academy Math & Sci, Denton | A 99.0 11 | M Chang, Seven Lakes HS, Katy |
| A 99.0 12 | H Chen, Texas Academy Math & Sci, Denton | B 100.5 11 | K Cheng, Seven Lakes HS, Katy |
| B 100.0 11 | A Chiu, Texas Academy Math & Sci, Denton | A 99.0 11 | L Harper, Seven Lakes HS, Katy |
| A 109.5 12 | S Deshpande, Texas Academy Math & Sci, Denton | A 100.5 10 | S Stegenga, Seven Lakes HS, Katy |
| A 108.0 11 | J Geller, Texas Academy Math & Sci, Denton | A 102.0 12 | B Wu, Seven Lakes HS, Katy |
| A 100.5 12 | B Ho, Texas Academy Math & Sci, Denton | B 100.5 9 | J Xu, Seven Lakes HS, Katy |
| A 106.5 12 | K Holmes, Texas Academy Math & Sci, Denton | B 100.5 10 | Z Xu, Seven Lakes HS, Katy |
| B 100.5 11 | J Huang, Texas Academy Math & Sci, Denton | A 99.0 12 | M Curo, Taylor HS, Katy |
| B 109.5 11 | E Kim, Texas Academy Math & Sci, Denton | A 100.5 12 | I Koval, Taylor HS, Katy |
| A 106.5 11 | E Kim, Texas Academy Math & Sci, Denton | A 100.5 11 | E Liu, Taylor HS, Katy |
| A 100.5 11 | R Lu, Texas Academy Math & Sci, Denton | A 100.5 12 | J Sadler, Taylor HS, Katy |
| B 105.0 12 | A Mallela, Texas Academy Math & Sci, Denton | A 102.0 11 | Y Xu, Taylor HS, Katy |
| A 100.5 12 | A Mallela, Texas Academy Math & Sci, Denton | B 100.5 12 | S Cline, Keller HS, Keller |
| A 99.0 12 | M Mongia, Texas Academy Math & Sci, Denton | B 117.0 12 | C Miller, Keller HS, Keller |
| A 102.0 11 | S Prasad, Texas Academy Math & Sci, Denton | B 102.0 11 | A Chu, Klein HS, Klein |
| A 97.5 12 | K Ramachandran, Texas Academy Math & Sci, Denton | A 99.0 11 | A Chu, Klein HS, Klein |
| A 99.0 11 | A Sharma, Texas Academy Math & Sci, Denton | B 100.5 10 | S Nagarajan, Klein HS, Klein |
| B 100.5 11 | K Shi Texas Academy Math & Sci, Denton | A 114.0 12 | A Pillarisetti, Klein HS, Klein |
| A 103.5 11 | S Yang, Texas Academy Math & Sci, Denton | B 102.0 12 | A Pillarisetti, Klein HS, Klein |
| A 100.5 12 | C Han, El Paso Country Day Sch, El Paso | A 112.5 12 | A Shah, Klein HS, Klein |
| B 100.5 12 | M Ge, All Saints Episcopal Sch, Fort Worth | B 108.0 12 | A Shah, Klein HS, Klein |
| A 109.5 9 | K Kim, Centennial HS, Frisco | A 105.0 11 | A Shah, Klein HS, Klein |
| A 108.0 12 | K Cooley Garland HS, Garland | B 103.5 11 | A Shah, Klein HS, Klein |
| B 105.0 12 | J Barrera, Georgetown HS, Georgetown | A 100.5 11 | L Shen, Klein HS, Klein |
| A 114.0 11 | A Briery, Georgetown HS, Georgetown | B 100.5 11 | L Shen, Klein HS, Klein |
| B 108.0 11 | A Briery, Georgetown HS, Georgetown | A 114.0 12 | S Worlow, Klein HS, Klein |
| B 100.5 12 | C Davis, Georgetown HS, Georgetown | B 109.5 12 | G Wallace, Pine Tree HS, Longview |
| A 99.0 11 | J Macka Y, Georgetown HS, Georgetown | A 114.0 11 | N Anandasivam, Sci Academy of South Texas, Mercedes |
| B 109.5 11 | J Mackay, Georgetown HS, Georgetown | A 100.5 12 | E Cepeda, Sci Academy of South Texas, Mercedes |
| A 100.5 12 | K Tran, South Grand Prairie HS, Grand Prairie | A 105.0 10 | S Gogia, Sci Academy of South Texas, Mercedes |
| B 105.0 12 | N Schuetz, Sandra Day O'Connor HS, Helotes | A 100.5 12 | Y Jo, Sci Academy of South Texas, Mercedes |
| B 100.5 10 | C Whisler, Sandra Day O'Connor HS, Helotes | A 99.0 11 | A Chitri, Elkins HS, Missouri City |
| B 100.5 12 | R Zhang, Sandra Day O'Connor HS, Helotes | A 100.5 12 | R Russell, Elkins HS, Missouri City |
| B 105.0 10 | B Cerimele, Clear Lake HS, Houston | A 102.0 11 | E Yu, Elkins HS, Missouri City |
| B 112.5 11 | A Jang, Clear Lake HS, Houston | A 99.0 12 | J Eyre, Pearland HS, Pearland |
| B 105.0 12 | C Rasco, Clear Lake HS, Houston | A 100.5 10 | P Wv, Pearland HS, Pearland |
| B 103.5 11 | Z Wang, Clear Lake HS, Houston | B 114.0 10 | S Desirkar, Jasper HS, Plano |
| A 108.0 12 | Y Juan, Cypress Creek HS, Houston | B 102.0 10 | A Narayanan, Jasper HS, Plano |

Student Honor Roll AMC 12 A&B (United States), Continued

| | | |
|---------|----|---|
| B 100.5 | 9 | M Powell, Jasper HS, Plano |
| B 114.0 | 9 | H Zhao, Jasper HS, Plano |
| A 102.0 | 11 | C Chen, Plano East SHS, Plano |
| A 106.5 | 12 | J Chen, Plano East SHS, Plano |
| A 100.5 | 9 | A Chyao, Plano East SHS, Plano |
| A 99.0 | 12 | L Duarte, Plano East SHS, Plano |
| A 115.5 | 12 | C Chen, Plano HS, Plano |
| A 97.5 | 11 | V Gopal, Plano HS, Plano |
| A 112.5 | 11 | H Huang, Plano HS, Plano |
| A 100.5 | 11 | A Xiao, Plano HS, Plano |
| A 105.0 | 11 | X Ye, Plano HS, Plano |
| A 100.5 | 11 | J Zhang, Plano HS, Plano |
| A 102.0 | 12 | L Zhang, Plano HS, Plano |
| A 99.0 | 12 | J Zhu, Plano HS, Plano |
| A 106.5 | 12 | J Chien, Plano West SHS, Plano |
| B 103.5 | 11 | S Mittal, Plano West SHS, Plano |
| B 100.5 | 10 | D Ou, Shepton HS, Plano |
| B 100.5 | 10 | L Zhang, Shepton HS, Plano |
| A 103.5 | 11 | J Hsu, Calhoun HS, Port Lavaca |
| B 100.5 | 11 | C Huang, Calhoun HS, Port Lavaca |
| A 97.5 | 11 | T Lu, Calhoun HS, Port Lavaca |
| A 102.0 | 12 | R Wang, Calhoun HS, Port Lavaca |
| A 100.5 | 11 | A Goyal, Lloyd V Berkner HS, Richardson |
| A 97.5 | 12 | H Lu, Pearce HS, Richardson |
| B 109.5 | 8 | K Chang, Univ of Texas at Dallas Sci & Math, Richardson |
| B 114.0 | 10 | A Liao, Univ of Texas at Dallas Sci & Math, Richardson |
| A 97.5 | 12 | D Lee, St Mary's Hall, San Antonio |
| B 108.0 | 12 | M Leach, Tom C Clark HS, San Antonio |
| A 99.0 | 12 | M Leach, Tom C Clark HS, San Antonio |
| B 109.5 | 12 | S Ramanathan, Tom C Clark HS, San Antonio |
| B 100.5 | 12 | A Tan, Tom C Clark HS, San Antonio |
| A 100.5 | 11 | K Rozell, Klein Oak HS, Spring |
| B 112.5 | 11 | J Chan, Clements HS, Sugar Land |
| B 108.0 | 11 | C Leung, Clements HS, Sugar Land |
| B 117.0 | 11 | Z Li, Clements HS, Sugar Land |
| B 112.5 | 11 | S Mullick, Clements HS, Sugar Land |
| B 100.5 | 11 | A Soepriatna, Clements HS, Sugar Land |
| B 108.0 | 11 | V Yang, Clements HS, Sugar Land |
| B 103.5 | 11 | J Young, Clements HS, Sugar Land |
| A 97.5 | 11 | H Lee, I H Kempner HS, Sugar Land |
| B 100.5 | 12 | P Bhawalkar, Stephen F Austin HS, Sugar Land |
| B 105.0 | 12 | A Callahan, Stephen F Austin HS, Sugar Land |
| B 103.5 | 11 | B Goal, Stephen F Austin HS, Sugar Land |
| B 105.0 | 11 | M Li, Stephen F Austin HS, Sugar Land |
| B 102.0 | 12 | R Myer, Stephen F Austin HS, Sugar Land |
| B 112.5 | 8 | L Wu, Stephen F Austin HS, Sugar Land |
| B 102.0 | 11 | C Xiao, Stephen F Austin HS, Sugar Land |
| B 112.5 | 11 | G Yang, Stephen F Austin HS, Sugar Land |
| A 114.0 | 12 | S Carroll, Woodlands College Park HS, The Woodlands |
| A 108.0 | 12 | T Jenks, Woodlands College Park HS, The Woodlands |
| B 100.5 | 11 | A Darling, Hirschi HS, Wichita Falls |
| A 108.0 | 11 | E Park, Orme Sch, Mayer |
| A 99.0 | 12 | T Cleland, Canyon Del Oro HS, Oro Valley |
| B 105.0 | 12 | B Ferrell, Canyon Del Oro HS, Oro Valley |
| B 100.5 | 11 | J Kishi, Canyon Del Oro HS, Oro Valley |
| B 114.0 | 11 | S Sun, Canyon Del Oro HS, Oro Valley |
| A 100.5 | 11 | S Sun, Canyon Del Oro HS, Oro Valley |
| A 99.0 | 11 | S Murugan, Brophy College Preparatory, Phoenix |
| A 102.0 | 10 | V Bhattacharyya, Desert Vista HS, Phoenix |
| A 100.5 | 12 | D Chou, Desert Vista HS, Phoenix |
| A 100.5 | 9 | B Djaja, Desert Vista HS, Phoenix |
| A 100.5 | 12 | S Frost, Desert Vista HS, Phoenix |
| A 97.5 | 12 | A Guo, Desert Vista HS, Phoenix |
| A 99.0 | 10 | T Lee, Desert Vista HS, Phoenix |
| A 109.5 | 9 | J Wu, Desert Vista HS, Phoenix |
| B 103.5 | 12 | J Kim, Chaparral HS, Scottsdale |
| B 114.0 | 11 | S Yoon, Desert Mountain HS, Scottsdale |
| A 97.5 | 12 | S Topping, Buena HS, Sierra Vista |
| B 118.5 | 11 | K Ryu, Corona Del Sol HS, Tempe |
| B 100.5 | 12 | E Boroson, Catalina Foothills HS, Tucson |
| B 103.5 | 12 | D Pivniouk, Catalina Foothills HS, Tucson |
| A 109.5 | 12 | K Sund, Home Sch, Tucson |
| B 102.0 | 12 | K Sund, Home Sch, Tucson |
| B 100.5 | 10 | R Bello, Sonoran Sci Academy, Tucson |
| B 103.5 | 9 | L Harris, Sonoran Sci Academy, Tucson |
| B 114.0 | 8 | J Sloane, Sonoran Sci Academy, Tucson |
| A 105.0 | 11 | A Liu, St Gregory College Prep Sch, Tucson |
| A 103.5 | 12 | B Cohen, Univ HS, Tucson |
| A 111.0 | 11 | J Zhang, Univ HS, Tucson |

COLORADO

| | | |
|---------|----|--|
| A 99.0 | 11 | K Hudson, Cherokee Trail HS, Aurora |
| A 103.5 | 11 | J Shim, Cherokee Trail HS, Aurora |
| A 100.5 | 10 | R Carlson, Smoky Hill HS, Aurora |
| A 100.5 | 12 | W Chang, Smoky Hill HS, Aurora |
| B 118.5 | 10 | B Alpert, Fairview HS, Boulder |
| A 102.0 | 12 | A Brown, Fairview HS, Boulder |
| B 103.5 | 11 | C Chen, Fairview HS, Boulder |
| B 100.5 | 9 | W Conway, Fairview HS, Boulder |
| B 112.5 | 10 | C Xu, Fairview HS, Boulder |
| A 97.5 | 12 | M Yao, Fairview HS, Boulder |
| A 97.5 | 12 | R Zang, Fairview HS, Boulder |
| B 114.0 | 11 | K Geysler, Douglas Co HS, Castle Rock |
| B 108.0 | 9 | K Xie, Douglas Co HS, Castle Rock |
| A 99.0 | 11 | T Roberts, Arapahoe HS, Centennial |
| B 103.5 | 12 | J Hendren, Cheyenne Mountain HS, Colorado Springs |
| B 109.5 | 12 | H Sceats, Cheyenne Mountain HS, Colorado Springs |
| A 108.0 | 11 | S Song, Classical Academy (TCA), Colorado Springs |
| B 103.5 | 10 | D Wise, Classical Academy (TCA), Colorado Springs |
| A 102.0 | 9 | H Choi, Fountain Valley Sch, Colorado Springs |
| A 100.5 | | E Nickerson, Fountain Valley Sch, Colorado Springs |
| A 109.5 | 10 | A Gardner, St Marys HS, Colorado Springs |
| A 106.5 | 12 | P Lewis, George Washington HS, Denver |
| A 100.5 | 12 | P Martin, George Washington HS, Denver |
| B 112.5 | 10 | L Ding, Cherry Creek HS, Englewood |
| B 108.0 | 9 | C Juengling, Cherry Creek HS, Englewood |
| A 99.0 | 12 | F Lewis, Cherry Creek HS, Englewood |
| A 102.0 | 12 | S Milton, Cherry Creek HS, Englewood |
| B 100.5 | 11 | V Varma, Cherry Creek HS, Englewood |
| A 103.5 | 11 | A Wu, Cherry Creek HS, Englewood |
| A 109.5 | 12 | D Wu, Cherry Creek HS, Englewood |
| B 109.5 | 9 | B Zheng, Cherry Creek HS, Englewood |
| A 100.5 | 12 | E Rosenberg, Kent Denver Sch, Englewood |
| A 102.0 | 10 | B Skerda, Kent Denver Sch, Englewood |
| A 103.5 | 12 | L Buccafusca, Poudre HS, Fort Collins |
| B 103.5 | 10 | I Koss, Poudre HS, Fort Collins |

REGION 8

ALASKA

| | | |
|---------|----|-------------------------------------|
| B 100.5 | 12 | E Phillips, West HS, Anchorage |
| B 109.5 | 11 | M Shayer, West HS, Anchorage |
| A 100.5 | 11 | M Shayer, West HS, Anchorage |
| B 100.5 | 12 | S Strobe, West HS, Anchorage |
| A 108.0 | 12 | K Sample, West Valley HS, Fairbanks |

ARIZONA

| | | |
|---------|----|---|
| B 103.5 | 12 | M Swift, Northern Arizona Univ, Flagstaff |
| A 109.5 | 12 | H Yang, Mesquite HS, Gilbert |

Student Honor Roll AMC 12 A&B (United States), Continued

A 100.5 11 A Zhu, Poudre HS, Fort Collins
 A 97.5 12 J Han, Ridgeview Classical Schs, Fort Collins
 A 100.5 11 N Hatch, Rocky Mountain HS, Fort Collins
 B 106.5 12 W Howe Iv, Rocky Mountain HS, Fort Collins
 B 115.5 11 S McClary, Fort Morgan HS, Fort Morgan
 B 111.0 10 T Scheevel, Central HS, Grand Junction
 A 108.0 11 H Chase, Alexander Dawson Sch, Lafayette
 A 111.0 12 A Verser, Thompson Valley HS, Loveland
 A 97.5 12 J Christman, Lewis Palmer HS, Monument
 A 114.0 11 M Koehler, Lewis Palmer HS, Monument
 B 115.5 12 M Morton, Rangely HS, Rangely
 A 111.0 12 M Morton, Rangely HS, Rangely

GUAM

B 103.5 12 D Law, Harvest Christian Academy, Barrigada
 A 100.5 12 E Lam, Saint Johns Sch, Tumon Bay

HAWAII

B 100.5 11 N Kamitaki, Waiakea HS, Hilo
 B 100.5 11 J Li, Waiakea HS, Hilo
 B 102.0 11 J Torigoe, Waiakea HS, Hilo
 B 114.0 11 W Chambers, Iolani Sch, Honolulu
 A 100.5 11 W Chambers, Iolani Sch, Honolulu
 B 108.0 11 S Cockey, Iolani Sch, Honolulu
 A 103.5 12 J Sakamoto Iolani Sch, Honolulu
 A 108.0 12 J Saylor, Iolani Sch, Honolulu
 B 108.0 12 J Saylor, Iolani Sch, Honolulu
 A 112.5 12 K Tanaka, Iolani Sch, Honolulu
 B 109.5 11 M Williams, Iolani Sch, Honolulu
 A 100.5 11 K Wo, Iolani Sch, Honolulu
 B 100.5 12 J Yokoyama, Kalani HS, Honolulu
 B 114.0 11 A Nagao, Kamehameha Schs, Honolulu
 A 99.0 12 H Mekada, Mid Pacific Institute, Honolulu
 A 97.5 12 E Ruan, Moanalua HS, Honolulu
 B 114.0 12 K Kobayashi, Punahou Sch, Honolulu
 B 108.0 12 D Sato, Roosevelt HS, Honolulu
 A 99.0 12 C Mori, Sacred Hearts Academy HS, Honolulu
 A 100.5 12 R Zhou, Hawaii Preparatory Academy, Kamuela
 A 108.0 12 L Mocz, Mililani HS, Mililani

IDAHO

A 106.5 12 D Li, Bishop Kelly HS, Boise
 B 106.5 10 R Johnson, Fruitland HS, Fruitland
 A 114.0 12 L Gao, Moscow SHS, Moscow
 B 114.0 12 L Gao, Moscow SHS, Moscow
 A 103.5 12 J Brusav, Sandpoint HS, Sandpoint

MONTANA

A 100.5 11 S Sah, Billings West HS, Billings
 B 102.0 12 T Anderson, Hellgate HS, Missoula
 B 106.5 12 C Hoffmann, Hellgate HS, Missoula
 B 102.0 11 A Patterson, Hellgate HS, Missoula

NEVADA

B 103.5 11 J Sikes, Advanced Technologies Academy, Las Vegas
 A 108.0 11 J Cho, Clark HS, Las Vegas
 B 100.5 6 D Jones, Hyde Park MS, Las Vegas
 B 100.5 8 O Stewart, Hyde Park MS, Las Vegas
 B 108.0 9 F Liu, Davidson Academy of Nevada the, Reno
 B 102.0 8 A Xu, Davidson Academy of Nevada the, Reno
 B 106.5 12 W Dorrough, Edward C Reed HS, Sparks
 B 106.5 12 C Salls, Edward C Reed HS, Sparks

NEW MEXICO

B 100.5 10 L Blumenschein, Albuquerque Academy, Albuquerque
 A 97.5 10 L Blumenschein, Albuquerque Academy, Albuquerque
 A 114.0 11 J Ingalls, Albuquerque Academy, Albuquerque

A 100.5 11 C Mattsson, Albuquerque Academy, Albuquerque
 A 99.0 11 M Wang, Albuquerque Academy, Albuquerque
 B 120.0 12 M Wu, Albuquerque Academy, Albuquerque
 B 105.0 11 X Zhao, Albuquerque HS, Albuquerque
 A 112.5 12 D Huang, La Cueva HS, Albuquerque
 B 103.5 11 B Clifford, Manzano HS, Albuquerque
 A 103.5 12 K Cordwell, Manzano HS, Albuquerque
 B 112.5 12 C Zhao, Manzano HS, Albuquerque
 A 100.5 11 H Park, Carlsbad HS, Carlsbad
 A 109.5 12 M Deng, Las Cruces HS, Las Cruces

OREGON

B 100.5 11 J Bluhm, Ashland HS, Ashland
 B 102.0 12 H Huish, Beaverton HS, Beaverton
 B 100.5 12 C Knierim, Beaverton HS, Beaverton
 B 103.5 11 K Sun, Southridge HS, Beaverton
 B 102.0 11 B Blankenmeister, Valley Catholic Sch, Beaverton
 A 105.0 12 T Phillips, Summit HS, Bend
 B 108.0 12 B Beamer, Corvallis HS, Corvallis
 B 102.0 10 Y Lin, Corvallis HS, Corvallis
 B 100.5 10 G Parnon, Crescent Valley HS, Corvallis
 B 103.5 7 E Fang, Roosevelt MS, Eugene
 B 103.5 8 K Heldt, Roosevelt MS, Eugene
 A 100.5 11 N Burdick, South Eugene HS, Eugene
 B 105.0 9 E Davis, South Eugene HS, Eugene
 B 102.0 12 A Hopkins, South Eugene HS, Eugene
 B 100.5 9 J Liu, South Eugene HS, Eugene
 B 100.5 9 K Phillips, South Eugene HS, Eugene
 B 114.0 11 T Rudeen, South Eugene HS, Eugene
 A 112.5 11 T Shiviah, South Eugene HS, Eugene
 A 106.5 11 T Sylwester, South Eugene HS, Eugene
 B 105.0 12 E Kirtlaus, Lake Oswego HS Lake Oswego
 B 114.0 12 R Yang, Lake Oswego HS, Lake Oswego
 A 102.0 12 T Burtzos, Catlin Gabel Sch, Portland
 B 121.5 11 B Chapman, Catlin Gabel Sch, Portland
 B 115.5 11 Y Fan, Catlin Gabel Sch, Portland
 A 99.0 12 C Perkinson, Catlin Gabel Sch, Portland
 B 109.5 12 R Takahashi, Catlin Gabel Sch, Portland
 B 102.0 12 E Koon, Lincoln HS, Portland
 A 108.0 11 Z Chen, Oregon Episcopal Sch, Portland
 A 114.0 11 Y Liu, Oregon Episcopal Sch, Portland
 A 100.5 11 K Min, Oregon Episcopal Sch, Portland
 A 100.5 12 I Walderbiesa, Riverdale HS, Portland
 A 99.0 11 S Case, Sunset HS, Portland
 A 105.0 12 V Chia, Sunset HS, Portland
 B 105.0 12 V Chia, Sunset HS, Portland
 B 105.0 10 R Dalal, Sunset HS, Portland
 A 109.5 12 A Reiser, Sunset HS, Portland
 B 102.0 12 A Reiser, Sunset HS, Portland
 B 109.5 10 Y Wang, Sunset HS, Portland
 B 100.5 11 D Kim, Westview HS, Portland
 B 100.5 11 X Xiong, Westview HS, Portland
 B 106.5 11 F Zhao, Westview HS, Portland
 B 100.5 12 J Arellano, Woodrow Wilson HS, Portland
 B 108.0 12 A Levine, Woodrow Wilson HS, Portland
 B 103.5 11 G Stauth, Woodrow Wilson HS, Portland
 A 100.5 12 D Bambino, Roseburg HS, Roseburg
 B 100.5 12 K Bartosz, Roseburg HS, Roseburg
 B 112.5 12 B Epperly, Roseburg HS, Roseburg
 B 100.5 12 A Harris, Roseburg HS, Roseburg
 B 100.5 12 B Oneil, Roseburg HS, Roseburg
 B 100.5 12 D Spencer, Roseburg HS, Roseburg
 B 102.0 11 C Myers, South Salem HS, Salem
 B 100.5 11 A Cramer, West Linn HS, West Linn
 B 117.0 12 A Levy, West Linn HS, West Linn

Student Honor Roll AMC 12 A&B (United States), Continued

A 100.5 12 A Sturtevant, West Linn HS, West Linn

UTAH

B 106.5 12 A Isom, Lone Peak HS, Highland
 A 103.5 12 G Dowdy, Davis HS, Kaysville
 B 100.5 11 L Bogoev, Logan HS Logan
 B 108.0 12 K Shen, Logan HS, Logan
 A 105.0 12 K Shen, Logan HS, Logan
 B 108.0 11 Y Wang, Davinci Acad of Sci & Arts, Ogden
 A 100.5 12 N Yonkee, St Joseph Catholic HS, Ogden
 B 106.5 12 Z Li, Brigham Young Univ, Provo
 A 100.5 11 T Pope, Olympus HS, Salt Lake City
 A 105.0 12 C Chen, Skyline HS, Salt Lake City
 B 108.0 12 H Golze, Skyline HS, Salt Lake City
 A 112.5 12 A Gondolo, Skyline HS, Salt Lake City
 A 114.0 11 N Xia, Skyline HS, Salt Lake City
 B 114.0 11 Young, Skyline HS, Salt Lake City
 B 108.0 10 K Ahmed, West HS, Salt Lake City
 A 105.0 11 H Lee, Waterford Sch, Sandy
 B 102.0 10 R Yang, Waterford Sch, Sandy

WASHINGTON

B 118.5 11 Y Shin, Rainier Christian HS, Auburn
 A 109.5 11 D Ahn, Thomas Jefferson HS, Auburn
 B 105.0 11 J Allmaras, Thomas Jefferson HS, Auburn
 B 100.5 11 I Brown, Thomas Jefferson HS, Auburn
 B 108.0 12 P Clay, Thomas Jefferson HS, Auburn
 B 100.5 11 P Huss, Thomas Jefferson HS, Auburn
 A 109.5 11 W Lee, Thomas Jefferson HS, Auburn
 A 100.5 12 K Rasmussen, Thomas Jefferson HS, Auburn
 B 102.0 11 G Gibbins, Bainbridge HS, Bainbridge Island
 B 100.5 12 W Martin, Bainbridge HS, Bainbridge Island
 B 108.0 12 R Olason, Bainbridge HS, Bainbridge Island
 B 118.5 12 E Boyle, Bellevue HS, Bellevue
 A 111.0 12 S Han, Bellevue HS, Bellevue
 B 114.0 10 Y Huh, Bellevue HS, Bellevue
 A 97.5 10 Y Huh, Bellevue HS, Bellevue
 A 103.5 11 D Kaplan, Bellevue HS, Bellevue
 A 100.5 11 P Lai, Bellevue HS, Bellevue
 A 108.0 12 E Nepomnyashchaya, Bellevue HS, Bellevue
 B 123.0 11 J Park, Bellevue HS, Bellevue
 A 114.0 11 J Park, Bellevue HS, Bellevue
 B 103.5 11 J Stutz, Bellevue HS, Bellevue
 B 108.0 K Yang, Bellevue HS, Bellevue
 B 108.0 12 E Yuan, Bellevue HS, Bellevue
 A 105.0 12 E Yuan, Bellevue HS, Bellevue
 A 97.5 10 P Dewan, Interlake SHS, Bellevue
 A 111.0 11 K Liao, Interlake SHS, Bellevue
 B 103.5 11 M Racelis, Interlake SHS, Bellevue
 B 112.5 12 I Tolkov, Interlake SHS, Bellevue
 B 112.5 11 M Zhang, Interlake SHS, Bellevue
 A 102.0 11 M Zhang, Interlake SHS, Bellevue
 B 102.0 11 D Choe, Newport HS, Bellevue
 A 108.0 10 A Davis, Newport HS, Bellevue
 B 105.0 10 A Davis, Newport HS, Bellevue
 A 100.5 9 H Joung, Newport HS, Bellevue
 B 100.5 9 H Joung, Newport HS, Bellevue
 B 102.0 9 D Kim, Newport HS, Bellevue
 B 102.0 11 K Liu, Newport HS, Bellevue
 A 100.5 12 A Mengle, Newport HS, Bellevue
 B 100.5 12 A Mengle, Newport HS, Bellevue
 A 109.5 7 X Ni, Newport HS, Bellevue
 A 109.5 12 J Xu, Newport HS, Bellevue
 B 103.5 12 T Yan, Newport HS, Bellevue
 B 108.0 9 D Yi, Newport HS, Bellevue
 A 100.5 12 R Yu, Newport HS, Bellevue

B 118.5 12 E Gomez, Hockinson HS, Brush Prairie
 B 100.5 11 A Stavig, Hockinson HS, Brush Prairie
 A 99.0 12 M Dirks, John F Kennedy Memorial HS, Burien
 A 97.5 11 M Dorsett, John F Kennedy Memorial HS, Burien
 A 109.5 12 H Zhang, John F Kennedy Memorial HS, Burien
 A 108.0 11 Q Li, Bellevue Christian Sch, Clyde Hill
 B 105.0 11 A Bykov, Inglemoor SHS, Kenmore
 B 114.0 11 N Defesta, Inglemoor SHS, Kenmore
 B 103.5 11 S Wang, Inglemoor SHS, Kenmore
 A 105.0 12 T Benavidez, Kamiakin HS, Kennewick
 A 100.5 11 R Rautu, Int'l Community Sch, Kirkland
 A 109.5 10 J Wu, Lake Washington HS, Kirkland
 B 114.0 11 H Choi, Prime Learning Center, Lynnwood
 B 117.0 12 B Jeon, Prime Learning Center, Lynnwood
 B 120.0 11 D Kim, Prime Learning Center, Lynnwood
 B 120.0 11 D Kim, Prime Learning Center, Lynnwood
 B 109.5 11 D Kim, Prime Learning Center, Lynnwood
 A 102.0 11 D Kim, Prime Learning Center, Lynnwood
 A 97.5 11 D Kim, Prime Learning Center, Lynnwood
 A 99.0 11 H Lee, Prime Learning Center, Lynnwood
 B 100.5 8 Y Lee, Prime Learning Center, Lynnwood
 B 100.5 10 D Yu, Prime Learning Center, Lynnwood
 B 105.0 11 A Azose, Mercer Island HS, Mercer Island
 B 103.5 8 I Grosopf, Mercer Island HS, Mercer Island
 A 114.0 11 H Yang, Moses Lake HS, Moses Lake
 A 99.0 11 S Jeong, Kamiak HS, Mukilteo
 A 100.5 12 Y Park, Kamiak HS, Mukilteo
 A 97.5 12 D Swanson, Kamiak HS, Mukilteo
 A 103.5 12 R Long, Columbia Basin College, Pasco
 B 108.0 12 S Jandhyala, Pullman HS, Pullman
 B 109.5 12 H Jayaram, Pullman HS, Pullman
 A 105.0 12 H Jayaram, Pullman HS, Pullman
 A 106.5 11 D Liu, Pullman HS, Pullman
 B 100.5 11 D Liu, Pullman HS, Pullman
 B 100.5 12 M Schneider, Pullman HS, Pullman
 A 108.0 11 P Singh, Pullman HS, Pullman
 B 109.5 11 P Siych, Pullman HS, Pullman
 A 105.0 11 C Baker, Bear Creek Sch, Redmond
 A 105.0 12 S Franklin, Overlake Sch the, Redmond
 B 106.5 11 R Pradeep, Redmond HS, Redmond
 A 100.5 11 R Pradeep, Redmond HS, Redmond
 A 115.5 12 J Shi, Redmond HS, Redmond
 B 103.5 12 J Shi, Redmond HS, Redmond
 A 106.5 12 A Tevosyan, Redmond HS, Redmond
 A 114.0 11 C Tran, Redmond HS, Redmond
 B 112.5 11 A Vaschillo, Redmond HS, Redmond
 A 100.5 10 R Hu, Hanford HS, Richland
 A 97.5 12 Y Hu, Hanford HS, Richland
 A 100.5 12 M Li, Hanford HS, Richland
 A 100.5 12 C Qiu, Hanford HS, Richland
 B 105.0 11 D Lingenbrink, Eastlake HS, Sammamish
 B 100.5 12 E Nash, Eastlake HS, Sammamish
 A 106.5 12 S Portzer, Bishop Blanchet HS, Seattle
 B 108.0 12 J Buyco, Lakeside Sch, Seattle
 A 100.5 12 S Gardiner, Lakeside Sch, Seattle
 B 102.0 11 M Horton, Lakeside Sch, Seattle
 A 100.5 12 D Hussey, Lakeside Sch, Seattle
 A 103.5 11 A Isik, Lakeside Sch, Seattle
 A 100.5 11 W Kim, Lakeside Sch, Seattle
 A 102.0 11 S Landefeld, Lakeside Sch, Seattle
 A 100.5 10 P Lessler, Lakeside Sch, Seattle
 A 105.0 11 J Li, Lakeside Sch, Seattle
 A 112.5 9 N Mayer, Lakeside Sch, Seattle
 A 100.5 9 D Oh, Lakeside Sch, Seattle
 B 106.5 12 B Reiser, Lakeside Sch, Seattle

Student Honor Roll AMC 12 A&B (United States), Continued

| | | | |
|------------|--|------------|---|
| B 103.5 11 | L Xing, Lakeside Sch, Seattle | B 103.5 12 | O Zhukov, Carlmont HS, Belmont |
| A 103.5 10 | L Zhang, Lakeside Sch, Seattle | B 100.5 11 | A Koeppel, Berkeley HS, Berkeley |
| B 123.0 10 | C Lien Nathan Hale HS, Seattle | B 106.5 11 | M Olson, Berkeley HS, Berkeley |
| A 112.5 11 | D Kim, Shorewood HS, Shoreline | A 100.5 11 | J Zhang, Berkeley Math Circle U of CA, Berkeley |
| B 102.0 10 | C Yap, Emerald Ridge HS, South Hill | B 100.5 11 | M Choi, Beverly Hills HS, Beverly Hills |
| A 97.5 12 | M Cambareri, Saint Georges Sch, Spokane | B 103.5 12 | N Greifer, Beverly Hills HS, Beverly Hills |
| A 108.0 11 | H Lee, Saint Georges Sch, Spokane | B 102.0 12 | A Hecht, Beverly Hills HS, Beverly Hills |
| A 100.5 11 | J Kim, Curtis HS, University Pl | A 100.5 11 | K Kyung, Brea Olinda HS, Brea |
| A 106.5 12 | J Taylor, Curtis HS, University Pl | A 109.5 11 | E Jang, Providence HS, Burbank |
| B 112.5 12 | S Kim, Mountain View HS, Vancouver | A 100.5 12 | W Montgomery, Burlingame HS, Burlingame |
| B 102.0 12 | K Lu, Mountain View HS, Vancouver | B 118.5 10 | J Christian, Viewpoint Sch, Calabasas |
| B 100.5 11 | M Pesut, Mountain View HS, Vancouver | A 97.5 12 | J Pfeiffer, Viewpoint Sch, Calabasas |
| B 100.5 11 | M Pesut, Mountain View HS, Vancouver | B 106.5 12 | J Shevin, Viewpoint Sch, Calabasas |
| A 100.5 12 | H Zou, Mountain View HS, Vancouver | A 99.0 11 | Q Sun, Viewpoint Sch, Calabasas |
| A 99.0 12 | D Holstein, Skyview HS, Vancouver | B 108.0 12 | C Kunesch, Carlsbad Seaside Academy, Carlsbad |
| B 112.5 10 | A Chaidarun, Desales MS and SHS, Walla Walla | A 106.5 12 | C Kunesch, Carlsbad Seaside Academy, Carlsbad |

WYOMING

| | |
|------------|------------------------------------|
| B 118.5 12 | X Yang, East HS, Cheyenne |
| B 109.5 12 | H Swan, Jackson Hole HS, Jackson |
| B 109.5 12 | S Bagley, Univ of Wyoming, Laramie |

REGION 9

CALIFORNIA

| | | | |
|------------|--|------------|---|
| A 106.5 11 | G Weingart, Agoura HS, Agoura Hills | B 117.0 10 | C Eur, Jesuit HS, Carmichael |
| A 100.5 12 | Y Cai, Albany HS, Albany | A 99.0 11 | M Mellas, Jesuit HS, Carmichael |
| A 115.5 9 | F Ding, Albany HS, Albany | A 97.5 12 | N Bern, Cate Sch, Carpinteria |
| A 100.5 11 | J Gong, Albany HS, Albany | B 109.5 12 | A Cho, Cate Sch, Carpinteria |
| A 105.0 11 | J Wang, Albany HS, Albany | B 105.0 12 | J Park, Cate Sch, Carpinteria |
| A 100.5 11 | N Chao, Mark Keppel HS, Alhambra | A 100.5 12 | M Yoon, Cate Sch, Carpinteria |
| A 100.5 12 | M Chen, Mark Keppel HS, Alhambra | A 100.5 11 | A An, Cerritos HS, Cerritos |
| B 112.5 10 | R Chen, Mark Keppel HS, Alhambra | B 103.5 11 | H Cho, Cerritos HS, Cerritos |
| A 102.0 11 | G Hara, Mark Keppel HS, Alhambra | B 103.5 11 | J Jung, Cerritos HS, Cerritos |
| A 100.5 11 | B Kam, Mark Keppel HS, Alhambra | A 100.5 11 | J Jung, Cerritos HS, Cerritos |
| A 100.5 12 | T Li, Mark Keppel HS, Alhambra | B 100.5 12 | R Wong, Cerritos HS, Cerritos |
| A 100.5 12 | Z Wu, Mark Keppel HS, Alhambra | B 100.5 11 | K Yang, Cerritos HS, Cerritos |
| A 100.5 12 | Y Huang, Esperanza HS, Anaheim | B 100.5 11 | P Yang, Cerritos HS, Cerritos |
| B 105.0 7 | M Huang, Fairmont Preparatory Academy, Anaheim | A 100.5 11 | J Yun, Cerritos HS, Cerritos |
| A 97.5 11 | J Meairs, Deer Valley HS, Antioch | A 97.5 6 | M Ni, Gretchen Whitney HS, Cerritos |
| B 121.5 12 | B Cheng, Arcadia HS, Arcadia | B 103.5 12 | H Kim, Ruben S Ayala Sr HS, Chino Hills |
| B 108.0 12 | C H Ong, Arcadia HS, Arcadia | A 99.0 12 | H Kim, Ruben S Ayala Sr HS, Chino Hills |
| B 103.5 11 | J Jong, Arcadia HS, Arcadia | A 105.0 11 | W Chang, Claremont HS, Claremont |
| B 109.5 12 | J Liu, Arcadia HS, Arcadia | A 103.5 10 | C Li, the Webb Schs, Claremont |
| B 112.5 12 | D Ouyang, Arcadia HS, Arcadia | A 100.5 11 | C Liu, the Webb Schs, Claremont |
| B 102.0 10 | E Pang, Arcadia HS, Arcadia | A 102.0 9 | E Miao, the Webb Schs, Claremont |
| B 102.0 12 | Z Ma, First Presbyterian Sch, Arcadia | B 108.0 12 | C Wang, the Webb Schs, Claremont |
| B 102.0 12 | J Baxter, Menlo Sch, Atherton | A 115.5 10 | J Wu, the Webb Schs, Claremont |
| A 99.0 12 | J Baxter, Menlo Sch, Atherton | B 121.5 10 | V Arul, Homestead HS, Cupertino |
| B 109.5 11 | A Chang, Menlo Sch, Atherton | B 106.5 10 | A Kim, Homestead HS, Cupertino |
| A 114.0 11 | A Desai, Menlo Sch, Atherton | B 108.0 10 | N Kouevda, Homestead HS, Cupertino |
| B 114.0 11 | A Desai, Menlo Sch, Atherton | A 105.0 11 | E Liao, Homestead HS, Cupertino |
| A 100.5 11 | D Diekroeger, Menlo Sch, Atherton | B 105.0 11 | E Liao, Homestead HS, Cupertino |
| A 100.5 11 | B Peltz, Menlo Sch, Atherton | B 106.5 12 | A Ma, Homestead HS, Cupertino |
| A 105.0 11 | A Geiduschek Menlo-Atherton HS, Atherton | A 99.0 12 | A Ma, Homestead HS, Cupertino |
| A 106.5 11 | J Taylor, Menlo-Atherton HS, Atherton | A 108.0 12 | L Sartain, Homestead HS, Cupertino |
| B 106.5 10 | J Frisch, Carlmont HS, Belmont | B 103.5 12 | A Wong, Homestead HS, Cupertino |
| B 100.5 12 | F Garin, Carlmont HS, Belmont | A 105.0 11 | H Ying, Homestead HS, Cupertino |
| A 99.0 12 | F Garin, Carlmont HS, Belmont | B 102.0 9 | A Cong, Ivymax Cupertino Learning Ctr, Cupertino |
| B 109.5 10 | K Lee Carlmont HS, Belmont | B 109.5 11 | C Feng, Ivymax Cupertino Learning Ctr, Cupertino |
| B 103.5 11 | N Lee, Carlmont HS, Belmont | B 108.0 11 | R Huang, Ivymax Cupertino Learning Ctr, Cupertino |
| A 100.5 12 | D Lin, Carlmont HS, Belmont | A 102.0 11 | R Huang, Ivymax Cupertino Learning Ctr, Cupertino |
| A 100.5 12 | S Niu, Carlmont HS, Belmont | A 100.5 11 | M Lee, Ivymax Cupertino, Learning Ctr, Cupertino |
| B 100.5 11 | A Tataru, Carlmont HS, Belmont | B 120.0 11 | B Lin, Ivymax Cupertino Learning Ctr, Cupertino |
| A 100.5 10 | T Zhang, Carlmont HS, Belmont | B 100.5 10 | C Ling, Ivymax Cupertino Learning Ctr, Cupertino |
| | | B 106.5 11 | J Ma, Ivymax Cupertino Learning Ctr, Cupertino |
| | | A 99.0 10 | L Pan, Ivymax Cupertino Learning Ctr, Cupertino |
| | | B 120.0 11 | D Shi, Ivymax Cupertino Learning Ctr, Cupertino |
| | | B 102.0 11 | R Mao, Lets Academy, Cupertino |
| | | A 100.5 | A Cheng, Monta Vista HS, Cupertino |
| | | B 103.5 12 | H Chou, Monta Vista HS, Cupertino |
| | | B 105.0 10 | C Dong, Monta Vista HS, Cupertino |
| | | B 100.5 | J Feng, Monta Vista HS, Cupertino |
| | | A 102.0 11 | A Gong, Monta Vista HS, Cupertino |

Student Honor Roll AMC 12 A&B (United States), Continued

| | | | |
|---------|---|---------|---|
| B 108.0 | J He, Monta Vista HS, Cupertino | B 120.0 | 12 L Ku, Mission San Jose HS, Fremont |
| B 100.5 | 11 A Hung, Monta Vista HS, Cupertino | B 114.0 | 11 C Lu, Mission San Jose HS, Fremont |
| B 108.0 | 11 S Lee, Monta Vista HS, Cupertino | A 97.5 | 11 C Lu, Mission San Jose HS, Fremont |
| B 102.0 | 10 A Pujare, Monta Vista HS, Cupertino | B 100.5 | 11 Y Na, Mission San Jose HS, Fremont |
| B 108.0 | 11 A Raju, Monta Vista HS, Cupertino | A 112.5 | 11 L Sizikova, Mission San Jose HS, Fremont |
| B 102.0 | 11 B Setlur, Monta Vista HS, Cupertino | A 102.0 | 12 B Tsui, Mission San Jose HS, Fremont |
| B 121.5 | 10 K Shen, Monta Vista HS, Cupertino | B 102.0 | 11 A Xiao, Mission San Jose HS, Fremont |
| B 103.5 | 10 C Shih, Monta Vista HS, Cupertino | A 102.0 | 11 D Xu, Mission San Jose HS, Fremont |
| B 123.0 | 11 A Sun, Monta Vista HS, Cupertino | B 108.0 | 12 E Zheng, Mission San Jose HS, Fremont |
| A 106.5 | 11 A Sun, Monta Vista HS Cupertino | A 97.5 | 12 E Zheng, Mission San Jose HS, Fremont |
| B 103.5 | 11 J Syang, Monta Vista HS, Cupertino | B 114.0 | 11 R Zhong, Mission San Jose HS, Fremont |
| B 106.5 | L Tong, Monta Vista HS, Cupertino | A 99.0 | 11 R Zhong, Mission San Jose HS, Fremont |
| A 100.5 | 11 D Wang, Monta Vista HS, Cupertino | A 105.0 | 11 Z Zhou, Mission San Jose HS, Fremont |
| A 100.5 | 12 B Wang, Athenian Sch, Danville | B 100.5 | 11 Z Zhou, Mission San Jose HS, Fremont |
| B 103.5 | 9 M Chiang, Monte Vista HS, Danville | B 106.5 | 10 A Hunter, Clovis West HS, Fresno |
| B 100.5 | 11 R Chiang, Monte Vista HS, Danville | A 102.0 | 12 H Lee, Clovis West HS, Fresno |
| B 103.5 | 11 C Ng, Monte Vista HS, Danville | B 108.0 | 12 N Tripuraneni, Clovis West HS, Fresno |
| B 108.0 | 12 M Pang, Monte Vista HS, Danville | B 102.0 | 12 B Wright, Clovis West HS Fresno |
| B 105.0 | 9 G Ramesh, Monte Vista HS, Danville | A 112.5 | 12 Z Bernel, Univ HS, Fresno |
| B 100.5 | 11 K Wong, Monte Vista HS, Danville | A 106.5 | 12 D Matsushita, Univ HS, Fresno |
| A 105.0 | 12 E Chao, Diamond Bar HS, Diamond Bar | A 97.5 | 12 D Lim, Sunny Hills HS, Fullerton |
| A 103.5 | 11 J Chen, Diamond Bar HS, Diamond Bar | A 100.5 | 12 I Check, Troy HS, Fullerton |
| A 100.5 | 11 M Choi, Diamond Bar HS, Diamond Bar | A 99.0 | 12 B Coleman, Troy HS, Fullerton |
| B 105.0 | 11 I Lee, Diamond Bar HS, Diamond Bar | A 99.0 | 11 J Ho, Troy HS, Fullerton |
| A 100.5 | 11 I Lee, Diamond Bar HS, Diamond Bar | A 100.5 | 12 W Hong, Troy HS, Fullerton |
| A 100.5 | 11 C Liu, Diamond Bar HS, Diamond Bar | A 100.5 | 11 B Kim, Troy HS, Fullerton |
| A 100.5 | 10 O Ou, Diamond Bar HS, Diamond Bar | A 97.5 | 11 J Lee, Troy HS, Fullerton |
| B 105.0 | 11 H Park, Diamond Bar HS, Diamond Bar | A 105.0 | 11 L Park, Troy HS, Fullerton |
| A 100.5 | 11 H Park, Diamond Bar HS, Diamond Bar | A 99.0 | 12 S Patel, Troy HS, Fullerton |
| A 105.0 | 10 B Sim, Diamond Bar HS, Diamond Bar | B 123.0 | 9 J Shin, Troy HS, Fullerton |
| A 105.0 | 12 Y Su, Diamond Bar HS, Diamond Bar | B 115.5 | 11 J Tao, Troy HS, Fullerton |
| A 103.5 | 12 S Wang, Diamond Bar HS, Diamond Bar | A 102.0 | 11 J Tao, Troy HS, Fullerton |
| A 99.0 | 11 S Zhang, Diamond Bar HS, Diamond Bar | A 102.0 | 11 E Walsh, Troy HS, Fullerton |
| A 105.0 | 10 D Zhou, Diamond Bar HS, Diamond Bar | A 97.5 | 10 G Wong, Troy HS, Fullerton |
| B 100.5 | 11 J Chavez, ECC Academy, Diamond Bar | A 97.5 | 11 C Yoo, Troy HS, Fullerton |
| B 102.0 | 12 W Choi, ECC Academy, Diamond Bar | A 109.5 | 12 M Yu, Troy HS, Fullerton |
| A 99.0 | 11 J Hsu, ECC Academy, Diamond Bar | B 102.0 | 12 A Dai, Dos Pueblos HS, Goleta |
| A 102.0 | 10 C Lee, ECC Academy, Diamond Bar | B 106.5 | 12 C Kim, Dos Pueblos HS, Goleta |
| B 108.0 | 11 S Lee, ECC Academy, Diamond Bar | B 112.5 | 11 N Su, Dos Pueblos HS, Goleta |
| B 109.5 | 11 A Pei, ECC Academy, Diamond Bar | B 105.0 | 12 J Tian, Narbonne Math Sci Magnet, Harbor City |
| A 102.0 | 11 A Pei, ECC Academy, Diamond Bar | B 111.0 | 11 S Bankman Fried, Crystal Springs Uplands Sch, Hillsborough |
| B 114.0 | 11 J Song, ECC Academy, Diamond Bar | B 100.5 | 11 T Bridgeslyman, Crystal Springs Uplands Sch, Hillsborough |
| B 105.0 | 11 P Wang, ECC Academy, Diamond Bar | A 97.5 | 12 H Chen, Arnold O Beckman HS, Irvine |
| B 102.0 | 12 W Han, Christian HS, El Cajon | A 103.5 | 12 T Cho, Arnold O Beckman HS, Irvine |
| B 105.0 | 11 Q Lin, Christian HS, El Cajon | B 106.5 | 11 J Lee, Arnold O Beckman HS, Irvine |
| B 100.5 | R Neithinger, Oak Ridge HS, El Dorado Hills | A 100.5 | 11 E Pynko, Arnold O Beckman HS, Irvine |
| B 108.0 | Z Tashiro, Oak Ridge HS, El Dorado Hills | A 100.5 | 11 B Yu, Arnold O Beckman HS, Irvine |
| B 102.0 | J Sarette, Laguna Creek HS, Elk Grove | B 120.0 | 10 R Watari Avid Academy for Gifted Youth, Irvine |
| A 99.0 | 12 J Lilley, San Lorenzo Valley HS, Felton | A 106.5 | 10 R Watari, Avid Academy for Gifted Youth, Irvine |
| B 102.0 | 11 K Tian, American HS, Fremont | B 100.5 | 12 B Dong, Irvine HS, Irvine |
| B 105.0 | 12 A Aravind, Irvington HS, Fremont | B 121.5 | 11 D Suh, Irvine HS, Irvine |
| B 114.0 | 11 K Chao, Irvington HS, Fremont | B 114.0 | 12 M Yu, Irvine HS, Irvine |
| B 106.5 | 11 K Chiang, Irvington HS, Fremont | B 100.5 | 12 B Changala, Northwood HS, Irvine |
| B 102.0 | 12 J Dudani, Irvington HS, Fremont | A 99.0 | 12 B Changala, Northwood HS, Irvine |
| B 100.5 | 11 N Puranikmath, Irvington HS, Fremont | A 100.5 | 12 Q Gu, Northwood HS, Irvine |
| A 111.0 | 12 W Cao, Mission San Jose HS, Fremont | A 99.0 | 11 P Joe, Northwood HS, Irvine |
| B 100.5 | 12 W Cao, Mission San Jose HS, Fremont | B 105.0 | 11 J Lin, Northwood HS, Irvine |
| A 100.5 | 11 J Chang, Mission San Jose HS, Fremont | A 105.0 | 11 J Yu, Northwood HS, Irvine |
| B 106.5 | 11 J Chen, Mission San Jose HS, Fremont | B 100.5 | 11 J Yu, Northwood HS, Irvine |
| B 102.0 | 10 D Choi, Mission San Jose HS, Fremont | B 100.5 | 12 T Zhou, Northwood HS, Irvine |
| B 100.5 | 11 M Fong, Mission San Jose HS, Fremont | B 114.0 | 11 J Elzur, Tarbut V Torah Comm Day Sch Irvine |
| B 100.5 | 10 C Gao, Mission San Jose HS, Fremont | B 100.5 | 11 L Chang, Univ HS, Irvine |
| B 108.0 | 12 F Han, Mission San Jose HS, Fremont | A 99.0 | 11 B Choi Univ HS, Irvine |
| B 109.5 | 11 C Jia, Mission San Jose HS, Fremont | A 97.5 | 11 S Chou, Univ HS, Irvine |
| B 118.5 | 12 S Jin, Mission San Jose HS, Fremont | B 120.0 | 11 D Gatanaga, Univ HS, Irvine |

Student Honor Roll AMC 12 A&B (United States), Continued

| | | | |
|------------|---|------------|---|
| B 112.5 11 | V Kondragunta Univ HS, Irvine | B 112.5 11 | J Laks, Milken Community HS, Los Angeles |
| B 111.0 12 | T Kwong, Univ HS, Irvine | B 100.5 12 | Y Cho, UCLA, Los Angeles |
| B 102.0 10 | C Lee, Univ HS, Irvine | A 112.5 12 | E Demer UCLA Los Angeles |
| B 103.5 12 | D Lukacovich, Univ HS, Irvine | B 100.5 12 | P Elliott UCLA, Los Angeles |
| B 102.0 12 | J Song, Univ HS, Irvine | B 109.5 12 | R Jacobs UCLA, Los Angeles |
| B 103.5 12 | A Tang, Univ HS, Irvine | B 100.5 11 | M Share UCLA, Los Angeles |
| A 100.5 12 | A Venkatesh, Univ HS, Irvine | A 111.0 12 | E Tsukerman, UCLA, Los Angeles |
| B 120.0 11 | G Xing, Univ HS, Irvine | B 103.5 11 | A Cho, Wilshire Academy, Los Angeles |
| B 120.0 9 | D Yang, Univ HS, Irvine | B 100.5 11 | K Choi, Wilshire Academy Los Angeles |
| B 120.0 11 | Q Zhang, Univ HS Irvine | B 103.5 12 | B Do, Wilshire Academy, Los Angeles |
| B 114.0 12 | Z Zhang, Univ HS, Irvine | A 103.5 11 | S Han, Wilshire Academy, Los Angeles |
| B 103.5 11 | H Jang, Woodbridge HS, Irvine | B 111.0 11 | A Jeon, Wilshire Academy, Los Angeles |
| B 105.0 12 | K Shih, Woodbridge HS, Irvine | B 105.0 11 | H Joo, Wilshire Academy, Los Angeles |
| B 103.5 11 | S Yamamoto, Woodbridge HS, Irvine | A 100.5 12 | B Kim, Wilshire Academy, Los Angeles |
| B 106.5 11 | R Gheissari, Flintridge Prep Sch La Canada | A 112.5 11 | D Kim, Wilshire Academy, Los Angeles |
| B 100.5 11 | K Okamoto, Flintridge Prep Sch, La Canada | B 105.0 9 | S Lee, Wilshire Academy, Los Angeles |
| A 97.5 11 | G Badie, La Canada HS, La Canada | B 100.5 11 | K Nam, Wilshire Academy, Los Angeles |
| A 102.0 12 | S Lee La Canada HS, La Canada | B 114.0 11 | K Oh, Wilshire Academy, Los Angeles |
| A 102.0 12 | S Lee, La Canada HS, La Canada | A 112.5 9 | Y Oh, Wilshire Academy, Los Angeles |
| A 105.0 12 | S Seo, La Canada HS, La Canada | B 109.5 11 | D Park, Wilshire Academy, Los Angeles |
| A 100.5 12 | S Chon, Crescenta Valley HS, La Crescenta | B 109.5 9 | J Park, Wilshire Academy, Los Angeles |
| A 102.0 12 | K Kim, Crescenta Valley HS, La Crescenta | B 108.0 10 | K Park, Wilshire Academy, Los Angeles |
| A 105.0 11 | Y Lee, Crescenta Valley HS, La Crescenta | A 97.5 12 | E Cramer, Los Gatos HS, Los Gatos |
| A 102.0 12 | J Magid, Crescenta Valley HS, La Crescenta | A 105.0 12 | I Huh, Los Gatos HS, Los Gatos |
| A 99.0 12 | S Oh, Crescenta Valley HS, La Crescenta | A 100.5 12 | Y Osone, Los Gatos HS, Los Gatos |
| A 97.5 12 | H Cho, Whittier Christian HS, La Habra | A 100.5 11 | K Tan, Los Gatos HS, Los Gatos |
| A 103.5 12 | S Burnett, La Jolla HS, La Jolla | A 103.5 11 | J Van Bruggen, Los Gatos HS, Los Gatos |
| A 112.5 11 | B Cosman, La Jolla HS, La Jolla | A 100.5 12 | T Zhou, Los Gatos HS, Los Gatos |
| B 112.5 11 | B Cosman, La Jolla HS, La Jolla | A 106.5 10 | S Zierk, Los Gatos HS, Los Gatos |
| A 99.0 12 | T Dalichaouch, La Jolla HS, La Jolla | B 100.5 12 | J Chiang, Milpitas HS, Milpitas |
| A 105.0 11 | B Gammage, La Jolla HS, La Jolla | A 100.5 12 | N Huynh Milpitas HS, Milpitas |
| B 109.5 10 | Y Hoshijima, La Jolla HS, La Jolla | B 102.0 12 | W Leung, Milpitas HS, Milpitas |
| B 100.5 12 | C Kamahale Sanfra, La Jolla HS, La Jolla | A 100.5 12 | W Leung Milpitas HS, Milpitas |
| A 114.0 11 | J Latta, La Jolla HS, La Jolla | B 112.5 12 | J Librande, Milpitas HS Milpitas |
| B 111.0 11 | J Latta, La Jolla HS, La Jolla | A 108.0 12 | J Librande, Milpitas HS, Milpitas |
| B 114.0 12 | M Loginov, La Jolla HS, La Jolla | A 99.0 12 | A Pha N, Milpitas HS, Milpitas |
| A 99.0 12 | K Ma, La Jolla HS, La Jolla | B 109.5 12 | A Phan, Milpitas HS, Milpitas |
| B 123.0 11 | A Schild, La Jolla HS, La Jolla | A 103.5 12 | V Yeh, Milpitas HS, Milpitas |
| A 105.0 11 | W Zhang, La Jolla HS, La Jolla | B 100.5 11 | S Baek, Trabuco Hills HS, Mission Viejo |
| B 102.0 11 | W Zhang, La Jolla HS, La Jolla | B 103.5 12 | S Fakurnejad, Campolindo HS, Moraga |
| A 115.5 10 | S Chen, the Bishop's Sch, La Jolla | B 109.5 11 | J Goldberg, Campolindo HS, Moraga |
| A 100.5 11 | E Liu, the Bishop's Sch, La Jolla | B 103.5 11 | G Grafft, Campolindo HS, Moraga |
| A 100.5 11 | M Wu, the Bishop's Sch, La Jolla | B 103.5 11 | E Lai, Campolindo HS, Moraga |
| B 100.5 12 | P Valantagul, Helix HS, La Mesa | B 115.5 11 | S Li, Campolindo HS, Moraga |
| A 97.5 11 | Z Cai, Bentley Sch, Lafayette | B 102.0 12 | N Raine, Campolindo HS, Moraga |
| B 102.0 10 | S Cao, Laguna Hills HS, Laguna Hills | B 108.0 11 | P Smith, Campolindo HS, Moraga |
| B 102.0 10 | T Choi, California State Univ Long Beach, Long Beach | B 106.5 12 | G Stevens, Campolindo HS, Moraga |
| B 103.5 11 | J Lee, California State Univ Long Beach, Long Beach | B 103.5 12 | W Winegar, Campolindo HS, Moraga |
| B 108.0 11 | N Schurr, California State Univ, Long Beach, Long Beach | B 100.5 11 | S Zhang Campolindo HS, Moraga |
| B 100.5 11 | K Holstad, Polytechnic HS, Long Beach | A 97.5 12 | J Binn, Ann Sobrao HS, Morgan Hill |
| B 103.5 11 | C Lundy, Polytechnic HS, Long Beach | A 97.5 11 | J Yip, Ann Sobrao HS, Morgan Hill |
| B 109.5 11 | S Price, Polytechnic HS, Long Beach | B 109.5 11 | R Pursifull, Mountain View HS, Mountain View |
| B 100.5 12 | J Strietzel, Polytechnic HS, Long Beach | B 117.0 11 | P Rabuzzi, Mountain View HS, Mountain View |
| B 100.5 11 | A Nandan, Los Alamitos HS, Los Alamitos | B 117.0 12 | B Barad, Harvard-Westlake Sch, North Hollywood |
| A 99.0 11 | S Luthra, Los Altos HS, Los Altos | A 99.0 12 | B Barad, Harvard-Westlake Sch, North Hollywood |
| A 99.0 12 | K Vasudevan, Los Altos HS, Los Altos | A 109.5 | Y Cho, Harvard-Westlake Sch, North Hollywood |
| A 99.0 12 | B Normoyle, Pinewood Sch, Los Altos Hills | A 100.5 11 | C Joe Wong, Harvard-Westlake Sch, North Hollywood |
| B 100.5 12 | H Bang Bravo (Francisco) Medical Magnet, Los Angeles | A 97.5 12 | C Lawson, Harvard-Westlake Sch, North Hollywood |
| A 102.0 11 | D Nguyen, Bravo (Francisco) Medical Magnet, Los Angeles | A 109.5 12 | J Oremann, Harvard-Westlake Sch, North Hollywood |
| A 108.0 12 | R Cutter, Loyola HS Los Angeles | A 102.0 12 | C Stein, Harvard-Westlake Sch, North Hollywood |
| A 97.5 10 | S Kezian, Loyola HS, Los Angeles | A 106.5 11 | J Witten, Harvard-Westlake Sch, North Hollywood |
| A 100.5 11 | J Kim, Loyola HS, Los Angeles | B 111.0 11 | K Chen, North Hollywood HS, North Hollywood |
| A 99.0 11 | P Lee, Loyola HS, Los Angeles | A 109.5 11 | K Chen, North Hollywood HS, North Hollywood |
| A 100.5 12 | M Mezzatesta, Loyola HS, Los Angeles | B 100.5 12 | E Fu, North Hollywood HS North Hollywood |
| B 103.5 11 | M Kroll, Milken Community HS, Los Angeles | B 102.0 12 | A Kim, North Hollywood HS, North Hollywood |

Student Honor Roll AMC 12 A&B (United States), Continued

| | | | |
|------------|--|------------|---|
| A 97.5 12 | A Kim, North Hollywood HS, North Hollywood | A 102.0 11 | R Chern, Palo Alto SHS, Palo Alto |
| B 100.5 10 | K Kim, North Hollywood HS, North Hollywood | A 111.0 12 | E Chung, Palo Alto SHS, Palo Alto |
| A 106.5 11 | J Kuang, North Hollywood HS, North Hollywood | B 109.5 12 | E Chung, Palo Alto SHS, Palo Alto |
| B 108.0 12 | E Leibowitz, North Hollywood HS, North Hollywood | A 102.0 10 | M Chung, Palo Alto SHS, Palo Alto |
| A 105.0 12 | H Park, North Hollywood HS, North Hollywood | A 97.5 11 | N Clayton, Palo Alto SHS, Palo Alto |
| B 105.0 12 | A Shapero, North Hollywood HS, North Hollywood | A 103.5 10 | L Cummins, Palo Alto SHS, Palo Alto |
| B 108.0 12 | C Tang, North Hollywood HS, North Hollywood | A 105.0 9 | N Fedel, Palo Alto SHS, Palo Alto |
| A 97.5 12 | C Tang, North Hollywood HS, North Hollywood | B 114.0 12 | D Fisher, Palo Alto SHS, Palo Alto |
| A 111.0 11 | Z Wu, North Hollywood HS, North Hollywood | A 97.5 12 | D Fisher, Palo Alto SHS, Palo Alto |
| B 108.0 11 | Z Wu, North Hollywood HS, North Hollywood | A 108.0 11 | N Gaya, Palo Alto SHS, Palo Alto |
| B 100.5 10 | S Tasker, Oakwood Sch, North Hollywood | B 108.0 11 | E Gitterman, Palo Alto SHS, Palo Alto |
| A 102.0 11 | E Joseph, College Preparatory Sch, Oakland | A 97.5 10 | A Hammer, Palo Alto SHS, Palo Alto |
| A 97.5 11 | G Liu, College Preparatory Sch, Oakland | B 118.5 12 | J Holmgren, Palo Alto SHS, Palo Alto |
| A 109.5 11 | T Murayama, Head-Royce Sch the, Oakland | A 102.0 12 | J Holmgren, Palo Alto SHS, Palo Alto |
| A 99.0 12 | J Li, Oakland HS, Oakland | B 112.5 9 | S Hu, Palo Alto SHS, Palo Alto |
| A 97.5 11 | K Lu, Oakland HS, Oakland | A 109.5 11 | E Ji, Palo Alto SHS, Palo Alto |
| A 114.0 11 | M Ngo, Oakland HS, Oakland | B 105.0 11 | T Kim, Palo Alto SHS, Palo Alto |
| B 102.0 11 | P Hwang, Eldorado Emerson Private Sch, Orange | B 100.5 11 | V Kohli, Palo Alto SHS, Palo Alto |
| A 102.0 10 | B Breen, Miramonte HS, Orinda | A 102.0 9 | J Krasner Karpen, Palo Alto SHS, Palo Alto |
| A 102.0 12 | A Su, Miramonte HS, Orinda | A 99.0 11 | M Li, Palo Alto SHS, Palo Alto |
| B 105.0 11 | I Hempel, Castilleja Sch, Palo Alto | A 108.0 10 | A Lin, Palo Alto SHS, Palo Alto |
| A 109.5 11 | T Adams, Henry M Gunn SHS, Palo Alto | A 97.5 11 | C Lin, Palo Alto SHS, Palo Alto |
| B 105.0 10 | M Alper, Henry M Gunn SHS, Palo Alto | A 97.5 10 | C Liu, Palo Alto SHS, Palo Alto |
| A 100.5 10 | M Alper, Henry M Gunn SHS, Palo Alto | A 109.5 9 | Z Liu, Palo Alto SHS, Palo Alto |
| B 115.5 10 | J Boyle, Henry M Gunn SHS, Palo Alto | A 106.5 9 | Z Liu, Palo Alto SHS, Palo Alto |
| A 100.5 11 | C Chang, Henry M Gunn SHS, Palo Alto | A 109.5 11 | R Maa, Palo Alto SHS, Palo Alto |
| A 100.5 11 | C Chang, Henry M Gunn SHS, Palo Alto | B 100.5 11 | R Maa, Palo Alto SHS, Palo Alto |
| B 120.0 11 | C Chen, Henry M Gunn SHS, Palo Alto | A 102.0 11 | V Scheurer, Palo Alto SHS, Palo Alto |
| A 108.0 11 | C Chen, Henry M Gunn SHS, Palo Alto | A 97.5 12 | J Singh, Palo Alto SHS, Palo Alto |
| B 105.0 9 | P Chen, Henry M Gunn SHS, Palo Alto | A 105.0 11 | B Sklaroff, Palo Alto SHS, Palo Alto |
| B 103.5 11 | R Chen, Henry M Gunn SHS, Palo Alto | B 100.5 11 | B Sklaroff, Palo Alto SHS, Palo Alto |
| A 99.0 11 | R Chen, Henry M Gunn SHS, Palo Alto | A 99.0 11 | C Tang, Palo Alto SHS, Palo Alto |
| A 105.0 10 | V Choksi, Henry M Gunn SHS, Palo Alto | B 102.0 11 | R Wang, Palo Alto SHS, Palo Alto |
| A 99.0 11 | D Chou, Henry M Gunn SHS, Palo Alto | B 117.0 12 | A Wein, Palo Alto SHS, Palo Alto |
| A 100.5 11 | L Fawcett, Henry M Gunn SHS, Palo Alto | A 99.0 11 | Y Woo, Palo Alto SHS, Palo Alto |
| B 105.0 11 | E Han, Henry M Gunn SHS, Palo Alto | A 102.0 11 | J Xia, Palo Alto SHS, Palo Alto |
| B 105.0 | J Han, Henry M Gunn SHS, Palo Alto | B 115.5 11 | L Ye, Palo Alto SHS, Palo Alto |
| A 97.5 12 | T Hsu, Henry M Gunn SHS, Palo Alto | A 108.0 10 | S Zhuge, Palo Alto SHS, Palo Alto |
| B 112.5 11 | T Huang, Henry M Gunn SHS, Palo Alto | B 100.5 10 | W Liao, Palos Verdes HS, Palos Verdes Est |
| A 97.5 11 | L Jau, Henry M Gunn SHS, Palo Alto | B 105.0 12 | D Meyer, Palos Verdes HS, Palos Verdes Est |
| A 100.5 11 | R Kim, Henry M Gunn SHS, Palo Alto | B 102.0 10 | W Yoon, Palos Verdes HS, Palos Verdes Est |
| A 105.0 10 | A Kobashi, Henry M Gunn SHS, Palo Alto | B 117.0 12 | S Rodilitz, Chadwick Sch, Palos Verdes Pen |
| A 105.0 11 | A Li, Henry M Gunn SHS, Palo Alto | A 103.5 12 | M Bowerman, Maranatha HS, Pasadena |
| A 99.0 | K Lian, Henry M Gunn SHS, Palo Alto | A 102.0 11 | M Meng, Maranatha HS, Pasadena |
| B 102.0 11 | B Lin, Henry M Gunn SHS, Palo Alto | B 105.0 10 | N Kitaev, Polytechnic Sch, Pasadena |
| B 108.0 | A Liu, Henry M Gunn SHS, Palo Alto | A 99.0 11 | A Kim, Robert L Stevenson HS, Pebble Beach |
| A 99.0 11 | X Lu, Henry M Gunn SHS, Palo Alto | A 102.0 12 | S Ou, Robert L Stevenson HS, Pebble Beach |
| A 106.5 12 | G Ma, Henry M Gunn SHS, Palo Alto | A 109.5 11 | J Park, Robert L Stevenson HS, Pebble Beach |
| A 103.5 10 | J Ma, Henry M Gunn SHS, Palo Alto | A 102.0 11 | E Wang, Robert L Stevenson HS, Pebble Beach |
| B 118.5 10 | S Nitta, Henry M Gunn SHS, Palo Alto | B 103.5 12 | M Cohen, El Dorado HS, Placerville |
| A 108.0 10 | S Nitta, Henry M Gunn SHS, Palo Alto | B 109.5 11 | W Chen, Amador Valley HS, Pleasanton |
| A 100.5 11 | D Shi, Henry M Gunn SHS, Palo Alto | B 106.5 11 | J Zhang, Amador Valley HS, Pleasanton |
| B 105.0 11 | H Shin, Henry M Gunn SHS, Palo Alto | B 102.0 12 | J Hwang, Foothill HS, Pleasanton |
| A 99.0 11 | H Shin, Henry M Gunn SHS, Palo Alto | B 100.5 12 | A Xides, Foothill HS, Pleasanton |
| B 117.0 12 | K Son, Henry M Gunn SHS, Palo Alto | B 111.0 10 | K Luo, Ivymax Pleasanton Learning Ctr, Pleasanton |
| A 99.0 11 | P Srinivasan, Henry M Gunn SHS, Palo Alto | A 102.0 10 | X Xie, Ivymax Pleasanton Learning Ctr, Pleasanton |
| A 97.5 | E Su, Henry M Gunn SHS, Palo Alto | B 100.5 11 | W Yan, Ivymax Pleasanton Learning Ctr, Pleasanton |
| A 100.5 11 | P Summers, Henry M Gunn SHS, Palo Alto | A 111.0 11 | L Tran, Woodside Priory Sch, Portola Valley |
| A 115.5 12 | J Swernofsky, Henry M Gunn SHS, Palo Alto | A 99.0 12 | C Freije, Palos Verdes Peninsula HS, Rolling Hills Estate |
| A 99.0 12 | M Talbot, Henry M Gunn SHS, Palo Alto | A 97.5 11 | G Futami, Palos Verdes Peninsula HS, Rolling Hills Estate |
| A 109.5 12 | J Wu, Henry M Gunn SHS, Palo Alto | A 115.5 11 | L Huang, Palos Verdes Peninsula HS, Rolling Hills Estate |
| A 108.0 11 | K Yang, Henry M Gunn SHS, Palo Alto | A 112.5 12 | J Jeong, Palos Verdes Peninsula HS, Rolling Hills Estate |
| A 112.5 10 | Y Zou, Henry M Gunn SHS, Palo Alto | A 100.5 11 | M Kamm, Palos Verdes Peninsula HS, Rolling Hills Estate |
| B 103.5 | Y Zou, Henry M Gunn SHS, Palo Alto | A 108.0 12 | J Kim, Palos Verdes Peninsula HS, Rolling Hills Estate |
| B 103.5 11 | S Chen, Palo Alto SHS, Palo Alto | | |

Student Honor Roll AMC 12 A&B (United States), Continued

| | | | |
|------------|---|------------|---|
| A 106.5 10 | S Lee, Palos Verdes Peninsula HS, Rolling Hills Estate | A 100.5 12 | W Creager, Lick-Wilmerding HS, San Francisco |
| A 109.5 11 | M Low, Palos Verdes Peninsula HS, Rolling Hills Estate | A 105.0 11 | M Gershenson, Lick-Wilmerding HS, San Francisco |
| A 99.0 12 | M Murata, Palos Verdes Peninsula HS, Rolling Hills Estate | B 111.0 9 | E Gorlin, Lick-Wilmerding HS, San Francisco |
| A 103.5 9 | M Sugimoto, Palos Verdes Peninsula HS, Rolling Hills Estate | A 100.5 12 | P Huang, Lick-Wilmerding HS, San Francisco |
| A 105.0 12 | Y Tanaka, Palos Verdes Peninsula HS, Rolling Hills Estate | A 100.5 12 | M Porter, Lick-Wilmerding HS, San Francisco |
| A 100.5 11 | J Tang, Palos Verdes Peninsula HS, Rolling Hills Estate | A 100.5 12 | E Leung, Lowell HS, San Francisco |
| A 102.0 12 | C Wen, Palos Verdes Peninsula HS, Rolling Hills Estate | A 100.5 12 | D Mock, Lowell HS, San Francisco |
| A 102.0 12 | S Yoo, Palos Verdes Peninsula HS, Rolling Hills Estate | B 115.5 8 | C Lee, Olympia Institute, San Francisco |
| A 99.0 9 | A Zhang, Palos Verdes Peninsula HS, Rolling Hills Estate | B 108.0 12 | A Gomatam, Archbishop Mitty HS, San Jose |
| A 100.5 12 | P Ferrell, Branson Sch, Ross | B 114.0 12 | K Iyer, Archbishop Mitty HS, San Jose |
| A 112.5 12 | C Stanton, Branson Sch, Ross | B 114.0 10 | A Kulkarni, Archbishop Mitty HS, San Jose |
| A 100.5 12 | J Briones, John A Rowland HS, Rowland Heights | A 105.0 12 | J Nguyen, Archbishop Mitty HS, San Jose |
| A 102.0 11 | B Brown, El Camino HS, Sacramento | A 99.0 12 | N Wang, Archbishop Mitty HS, San Jose |
| B 103.5 12 | E Hulbert, John F Kennedy HS, Sacramento | B 105.0 12 | T Drinkwater, Bellarmine College Prep, San Jose |
| B 108.0 10 | A Chen, Mira Loma HS, Sacramento | A 97.5 12 | T Drinkwater, Bellarmine College Prep, San Jose |
| B 100.5 10 | J Choi, Mira Loma HS, Sacramento | A 103.5 12 | G Kingman, Bellarmine College Prep, San Jose |
| B 108.0 10 | A Khare, Mira Loma HS, Sacramento | A 100.5 11 | J Mueller, Bellarmine College Prep, San Jose |
| B 109.5 10 | J Lau, Mira Loma HS, Sacramento | B 117.0 11 | J Chen, Evergreen Valley HS, San Jose |
| B 108.0 10 | B Morris, Mira Loma HS, Sacramento | A 115.5 11 | J Chen, Evergreen Valley HS, San Jose |
| B 105.0 12 | M Selep, Mira Loma HS, Sacramento | A 114.0 12 | M Ding, Evergreen Valley HS, San Jose |
| B 105.0 12 | O Wu, Mira Loma HS, Sacramento | A 100.5 11 | H Wang, Evergreen Valley HS, San Jose |
| B 109.5 11 | J Hidalgo, Rosemont HS, Sacramento | B 108.0 12 | A Xiong, Evergreen Valley HS, San Jose |
| A 97.5 12 | K Ngo, Sheldon HS, Sacramento | A 99.0 12 | A Xiong, Evergreen Valley HS, San Jose |
| B 121.5 11 | D Ding, Canyon Crest Academy, San Diego | A 97.5 12 | H Zhu, Evergreen Valley HS, San Jose |
| B 108.0 12 | T Luthra, Canyon Crest Academy, San Diego | B 102.0 11 | K Vafai, Leigh HS, San Jose |
| B 123.0 11 | I Rausch, Canyon Crest Academy, San Diego | A 112.5 11 | S Ahn, Leland HS, San Jose |
| A 112.5 11 | I Rausch, Canyon Crest Academy, San Diego | B 105.0 11 | S Ahn, Leland HS, San Jose |
| A 106.5 12 | G Tabak, Canyon Crest Academy, San Diego | A 105.0 12 | A Chen, Leland HS, San Jose |
| B 100.5 12 | G Tabak, Canyon Crest Academy, San Diego | A 97.5 11 | E Chu, Leland HS, San Jose |
| A 112.5 11 | M Voss, Canyon Crest Academy, San Diego | B 102.0 11 | K Kim, Leland HS, San Jose |
| A 111.0 11 | L Zhou, Canyon Crest Academy, San Diego | B 103.5 7 | A Tang, Leland HS, San Jose |
| B 105.0 11 | L Zhou, Canyon Crest Academy, San Diego | B 103.5 12 | J Tang, Leland HS, San Jose |
| B 102.0 12 | K Bohl, Francis W Parker Sch, San Diego | A 106.5 12 | W Tsai, Leland HS, San Jose |
| A 99.0 12 | A Ally, Mira Mesa HS, San Diego | B 120.0 11 | T Chu, Lynbrook HS, San Jose |
| B 106.5 9 | D Hu, Rancho Bernardo HS, San Diego | B 117.0 9 | V Gubba, Lynbrook HS, San Jose |
| B 105.0 12 | S Kamen, Rancho Bernardo HS, San Diego | B 108.0 7 | J Huang, Lynbrook HS, San Jose |
| A 105.0 12 | H Shi, Rancho Bernardo HS, San Diego | B 100.5 10 | J Huang, Lynbrook HS, San Jose |
| A 108.0 12 | Z Zhang, Rancho Bernardo HS, San Diego | A 105.0 11 | K Hui, Lynbrook HS, San Jose |
| B 121.5 12 | V Le, San Diego Math Circle at UCSD, San Diego | A 111.0 11 | V Ivanov, Lynbrook HS, San Jose |
| B 108.0 9 | W Spitzer, San Diego Math Circle at UCSD, San Diego | A 97.5 12 | A Kamath, Lynbrook HS, San Jose |
| B 105.0 12 | S Yeem, Scripps Ranch HS, San Diego | A 97.5 11 | A Lee, Lynbrook HS, San Jose |
| B 106.5 11 | X Zhou, Scripps Ranch HS, San Diego | B 120.0 12 | D Li, Lynbrook HS, San Jose |
| B 109.5 11 | A Aalipour, Torrey Pines HS, San Diego | A 114.0 12 | D Li, Lynbrook HS, San Jose |
| A 99.0 11 | A Aalipour, Torrey Pines HS, San Diego | A 99.0 12 | D Li, Lynbrook HS, San Jose |
| B 105.0 11 | M Chen, Torrey Pines HS, San Diego | A 103.5 12 | S Liao, Lynbrook HS, San Jose |
| B 121.5 10 | C Fu, Torrey Pines HS, San Diego | B 114.0 10 | A Lin, Lynbrook HS, San Jose |
| B 123.0 11 | E Guan, Torrey Pines HS, San Diego | A 108.0 11 | B Liu, Lynbrook HS, San Jose |
| B 117.0 10 | H Huang, Torrey Pines HS, San Diego | A 99.0 11 | R Liu, Lynbrook HS, San Jose |
| A 108.0 10 | H Huang, Torrey Pines HS, San Diego | B 100.5 11 | R Malhotra, Lynbrook HS, San Jose |
| B 108.0 11 | J Liu, Torrey Pines HS, San Diego | A 105.0 11 | R Nelakanti, Lynbrook HS, San Jose |
| B 105.0 12 | M Luong, Torrey Pines HS, San Diego | A 100.5 12 | S Park, Lynbrook HS, San Jose |
| B 121.5 11 | P Rungta, Torrey Pines HS, San Diego | A 100.5 11 | V Pemmaraju, Lynbrook HS, San Jose |
| A 108.0 11 | P Rungta, Torrey Pines HS, San Diego | B 100.5 11 | A Shie, Lynbrook HS, San Jose |
| A 100.5 11 | L Wang, Torrey Pines HS, San Diego | A 109.5 11 | F Sung, Lynbrook HS, San Jose |
| B 100.5 11 | L Wang, Torrey Pines HS, San Diego | A 105.0 11 | S Sureddi, Lynbrook HS, San Jose |
| B 118.5 11 | C Wu, Torrey Pines HS, San Diego | B 112.5 11 | J Tsao, Lynbrook HS, San Jose |
| A 108.0 11 | C Wu, Torrey Pines HS, San Diego | A 105.0 11 | J Tsao, Lynbrook HS, San Jose |
| B 105.0 11 | K Zhao, Torrey Pines HS, San Diego | A 97.5 7 | S Vasudevan, Lynbrook HS, San Jose |
| B 114.0 12 | E Zhu, Torrey Pines HS, San Diego | A 97.5 12 | M Wachenschwanz, Lynbrook HS, San Jose |
| A 97.5 11 | H Bradlow, Westview HS, San Diego | A 103.5 11 | C Wang, Lynbrook HS, San Jose |
| A 100.5 11 | J Chen, Westview HS, San Diego | B 111.0 11 | E Wang, Lynbrook HS, San Jose |
| A 111.0 11 | U Otgonbaatar, Abraham Lincoln HS, San Francisco | A 105.0 11 | E Wang, Lynbrook HS, San Jose |
| B 115.5 12 | C Ahlback, Archbishop Riordan HS, San Francisco | A 103.5 12 | S Westwood, Lynbrook HS, San Jose |
| A 111.0 12 | C Ahlback, Archbishop Riordan HS, San Francisco | B 120.0 8 | V Xu, Lynbrook HS, San Jose |
| B 100.5 9 | C Holda, George Washington HS, San Francisco | A 109.5 10 | W Xu, Lynbrook HS, San Jose |

Student Honor Roll AMC 12 A&B (United States), Continued

| | | | |
|------------|---|------------|--|
| A 105.0 12 | Z Zhang, Lynbrook HS, San Jose | B 100.5 8 | W Dong, Pacific Collegiate Charter, Santa Cruz |
| B 106.5 12 | K Cheng, Piedmont Hills HS, San Jose | B 111.0 11 | A Olson, Pacific Collegiate Charter, Santa Cruz |
| B 106.5 11 | V Chen, the Harker Sch, San Jose | B 106.5 11 | I Mun, Maria Carrillo HS, Santa Rosa |
| A 108.0 9 | L Cheng, the Harker Sch, San Jose | B 100.5 12 | J Chen, Santa Rosa HS, Santa Rosa |
| B 108.0 11 | J Chin, the Harker Sch, San Jose | B 103.5 12 | I Kantor, Santa Rosa HS, Santa Rosa |
| B 103.5 11 | D Chung, the Harker Sch, San Jose | A 108.0 12 | L Mills, Santa Rosa HS, Santa Rosa |
| B 112.5 9 | M Deng, the Harker Sch, San Jose | B 105.0 12 | L Mills, Santa Rosa HS, Santa Rosa |
| A 111.0 11 | A Fang, the Harker Sch, San Jose | B 111.0 12 | I Vonseggern, Santa Rosa HS, Santa Rosa |
| B 111.0 11 | A Fang, the Harker Sch, San Jose | A 109.5 12 | I Vonseggern, Santa Rosa HS, Santa Rosa |
| B 111.0 11 | A Fotland, the Harker Sch, San Jose | A 112.5 12 | H Qi, West Hills HS, Santee |
| B 102.0 12 | N Hyman, the Harker Sch, San Jose | B 120.0 10 | A Aggarwal, Saratoga HS, Saratoga |
| B 102.0 11 | V Jain, the Harker Sch, San Jose | B 112.5 12 | T Chan, Saratoga HS, Saratoga |
| B 112.5 9 | R Kosaraju, the Harker Sch, San Jose | B 109.5 12 | S Sahai, Saratoga HS, Saratoga |
| B 102.0 12 | A Lin, the Harker Sch, San Jose | B 109.5 10 | L Short, Saratoga HS, Saratoga |
| A 111.0 11 | A Lincoln, the Harker Sch, San Jose | B 100.5 11 | A Siripurapu, Saratoga HS, Saratoga |
| B 105.0 11 | A Lincoln, the Harker Sch, San Jose | B 123.0 | B Wai, Saratoga HS, Saratoga |
| A 97.5 8 | S Lincoln, the Harker Sch, San Jose | B 100.5 12 | T Wang, Saratoga HS, Saratoga |
| A 108.0 11 | R Luo, the Harker Sch, San Jose | A 108.0 11 | R Wu, Saratoga HS, Saratoga |
| B 102.0 11 | R Luo, the Harker Sch, San Jose | B 106.5 11 | R Wu, Saratoga HS, Saratoga |
| B 117.0 12 | A Natarajan, the Harker Sch San Jose | A 112.5 11 | W Wu, Saratoga HS, Saratoga |
| B 106.5 12 | V Nathan, the Harker Sch, San Jose | B 102.0 11 | E Ye, Saratoga HS, Saratoga |
| A 102.0 12 | V Nathan, the Harker Sch, San Jose | B 118.5 9 | A Zhang, Saratoga HS, Saratoga |
| B 114.0 11 | A Perelman, the Harker Sch, San Jose | A 100.5 10 | A Brockmann, Scotts Valley HS, Scotts Valley |
| A 102.0 11 | A Perelman, the Harker Sch, San Jose | A 99.0 12 | J Jih, Scotts Valley HS, Scotts Valley |
| B 102.0 9 | R Rangan, the Harker Sch, San Jose | A 97.5 11 | R Garfinkel, Buckley Sch, Sherman Oaks |
| A 114.0 9 | P Rengarajan, the Harker Sch, San Jose | A 105.0 12 | R Hwang, Buckley Sch, Sherman Oaks |
| B 108.0 9 | K Siegel, the Harker Sch, San Jose | A 100.5 11 | K Babb, Ponderosa HS, Shingle Springs |
| B 109.5 12 | A Stanek, the Harker Sch, San Jose | B 111.0 12 | D Corr Robinett, South Pasadena SHS, South Pasadena |
| A 100.5 11 | S Thalapaneni, the Harker Sch, San Jose | A 108.0 12 | D Corr Robinett, South Pasadena SHS, South Pasadena |
| B 100.5 11 | S Thalapaneni, the Harker Sch, San Jose | A 114.0 11 | O Stubailo, South Pasadena SHS, South Pasadena |
| A 102.0 10 | S Tu, the Harker Sch, San Jose | A 102.0 7 | V Mohan, Epgy-Stanford Univ, Stanford |
| B 118.5 12 | K Xu, the Harker Sch, San Jose | B 100.5 11 | A Stone, Epgy-Stanford Univ, Stanford |
| A 114.0 12 | K Xu, the Harker Sch, San Jose | B 118.5 11 | B Wang, Epgy-Stanford Univ, Stanford |
| B 118.5 11 | K Zhang, the Harker Sch, San Jose | B 114.0 6 | D Wang, Epgy-Stanford Univ, Stanford |
| A 108.0 11 | K Zhang, the Harker Sch, San Jose | B 102.0 8 | J Yan, Epgy-Stanford Univ, Stanford |
| A 105.0 12 | T Lin, Valley Christian Sch, San Jose | B 103.5 12 | C Park, West Ranch HS, Stevenson Ranch |
| B 109.5 10 | S Cai, San Marino HS, San Marino | B 102.0 12 | F Liu, Lincoln HS, Stockton |
| B 100.5 12 | J Ho, San Marino HS, San Marino | A 109.5 11 | M Kumamoto, Fremont HS, Sunnyvale |
| A 112.5 11 | B Mau, San Marino HS, San Marino | A 106.5 12 | J Liu, Fremont HS, Sunnyvale |
| B 106.5 11 | B Mau, San Marino HS, San Marino | B 100.5 11 | H Yuk, Temecula Valley HS, Temecula |
| A 115.5 11 | S Pun, San Marino HS, San Marino | B 103.5 11 | H Chen, Temple City HS, Temple City |
| B 114.0 11 | S Pun, San Marino HS, San Marino | B 102.0 12 | A Huang, Temple City HS, Temple City |
| B 100.5 11 | J Rose, San Marino HS, San Marino | B 109.5 11 | J Liu, Temple City HS, Temple City |
| B 106.5 12 | K Wu, San Marino HS, San Marino | A 97.5 12 | Y Fong, South HS, Torrance |
| A 115.5 11 | K Xiao, San Marino HS, San Marino | A 103.5 11 | A Park, South HS, Torrance |
| B 109.5 11 | X Zhang, San Marino HS, San Marino | A 100.5 11 | M Suey, South HS, Torrance |
| B 120.0 11 | Y Zhang, San Marino HS, San Marino | A 100.5 11 | W Walker, South HS, Torrance |
| A 100.5 11 | A Brenner, Aragon HS, San Mateo | B 102.0 11 | D Kubokawa, Torrance HS, Torrance |
| B 105.0 10 | T Ho, San Mateo HS, San Mateo | A 106.5 12 | T Luke, West HS, Torrance |
| B 109.5 11 | P Ramesh, San Mateo HS, San Mateo | A 100.5 11 | T Xiao, West HS, Torrance |
| A 114.0 12 | T Tsai, San Mateo HS, San Mateo | A 97.5 12 | J Baek, Smart Academy Christian Sch, Tujunga |
| B 114.0 12 | T Tsai, San Mateo HS, San Mateo | A 102.0 12 | B Cheng, Math Zoom, Tustin |
| A 103.5 11 | J Wu, San Mateo HS, San Mateo | A 99.0 11 | J Jong, Math Zoom, Tustin |
| A 109.5 12 | A Klein, Marin Academy, San Rafael | B 100.5 12 | T Kennedy, Math Zoom, Tustin |
| A 97.5 12 | T Lin, Marin Academy, San Rafael | B 105.0 11 | C Mak, Math Zoom, Tustin |
| A 100.5 10 | D Huang, California HS, San Ramon | B 102.0 12 | K Gampong, James Logan HS, Union City |
| A 100.5 11 | B Kim, California HS, San Ramon | B 105.0 12 | E Hitchcock, James Logan HS, Union City |
| A 100.5 12 | C Lee, California HS, San Ramon | B 100.5 9 | W Chang, Mathnasium of Union City, Union City |
| A 100.5 11 | S Leung, California HS, San Ramon | B 102.0 9 | D Jiang, Mathnasium of Union City, Union City |
| A 100.5 11 | J Wang, California HS, San Ramon | B 121.5 7 | M Wang, Mathnasium of Union City, Union City |
| A 103.5 11 | W Yan, California HS, San Ramon | B 111.0 10 | M Fickenscher, Los Angeles Valley College, Valley Glen |
| A 97.5 9 | G Lin, Dougherty Valley HS San Ramon | B 102.0 8 | F Ramos, Los Angeles Valley College, Valley Glen |
| A 108.0 10 | Y Park, Dougherty Valley HS, San Ramon | B 108.0 11 | L Xu, Harvard Square 2 Academy, Walnut |
| A 109.5 12 | P Ngyuen, Santa Clara HS, Santa Clara | B 103.5 12 | D Yi, Apex College Prep, Walnut Creek |
| A 109.5 8 | W Dong, Pacific Collegiate Charter Santa Cruz | B 109.5 12 | C Carrigan, Las Lomas HS, Walnut Creek |

Student Honor Roll AMC 12 A&B (United States), Continued

- B 100.5 12 F Chang, Las Lomas HS, Walnut Creek
- B 108.0 11 N Williams, Las Lomas HS, Walnut Creek
- A 97.5 12 T Pang, Westlake HS, Westlake Village
- A 111.0 11 K Weiss, Westlake HS, Westlake Village



2009 MOSP Program, University of Nebraska - Lincoln
Rachelle Jensen, AMC, stands under the foot of "Archie" the mammoth sculpture outside of Morrill Hall in Lincoln, Nebraska, where MOSP is held.

STUDENT HONOR ROLL

UNITED STATES

AMC 10 A&B

This Student Honor Roll includes the top 5% of AMC 10 participants from United States Schools - scoring 120.0 through 132.0 on the AMC 10 A or 124.5 through 139.5 on the AMC 10 B. A certificate is awarded to these contestants. The listing is by individual score and school in each region.

REGION 0

CONNECTICUT

B 106.5 10 C Xue, Brookfield HS, Brookfield, CT
B 102 10 R Willey, Brookfield HS, Brookfield, CT
A 117 9 H Sohn, Canterbury Sch, New Milford, CT
B 103.5 10 L Chen, Cheshire Acad, Cheshire, CT
A 109.5 10 T Esty, Cheshire HS, Cheshire, CT
A 117 9 L Rewinski, Choate Rosemary Hall, Wallingford, CT
B 112.5 9 S Saha, Choate Rosemary Hall, Wallingford, CT
A 109.5 10 S Shin, Choate Rosemary Hall, Wallingford, CT
A 106.5 9 A Jaffe, Choate Rosemary Hall, Wallingford, CT
B 100.5 9 L Tseng, Choate Rosemary Hall, Wallingford, CT
B 108 10 A Jones, Convent of Sac Ht Sch, Greenwich, CT
A 106.5 10 M Fedge, Danbury HS, Danbury, CT
A 124.5 8 R Lo, Danbury Math Acad, WCSU, Danbury, CT
B 120 7 K Zhang, Danbury Math Acad, WCSU, Danbury, CT
B 108 9 S Basu, Danbury Math Acad, WCSU, Danbury, CT
A 108 10 S Das, East Lyme HS, East Lyme, CT
A 118.5 10 M Phillips, Edwin O Smith HS, Storrs, CT
B 114 9 A Chen, Fairfield Univ, Fairfield, CT
A 120 10 A Cole, Glastonbury HS, Glastonbury, CT
A 114 9 J Hoover, Glastonbury HS, Glastonbury, CT
A 111 9 D Tobias, Glastonbury HS, Glastonbury, CT
A 105 10 K Kulas, Glastonbury HS, Glastonbury, CT
A 100.5 9 C Hong, Glastonbury HS, Glastonbury, CT
A 100.5 9 R Lin, Glastonbury HS, Glastonbury, CT
B 108 10 M Clarke, Greenwich HS Bella, Greenwich, CT
B 103.5 10 K Kunii, Greenwich HS Bella, Greenwich, CT
B 100.5 9 H Ch G, Greenwich HS Bella, Greenwich, CT
A 124.5 10 J Zhang, Guilford HS, Guilford, CT
B 112.5 9 F Brand, Hall HS, West Hartford, CT
A 126 9 T Benson Tilsen, Hopkins Sch, New Haven, CT
B 126 9 L Zhang, Hopkins Sch, New Haven, CT
A 123 8 L Brunker, Hopkins Sch, New Haven, CT
A 120 9 A Stegenfeld, Hopkins Sch, New Haven, CT
B 120 8 L Wang, Hopkins Sch, New Haven, CT
A 117 9 L Zhang, Hopkins Sch, New Haven, CT
B 118.5 8 J Park, Hotchkiss Sch, Lakeville, CT
A 115.5 9 T Chi, Kent Sch, Kent, CT
B 112.5 10 T Brundage, Kingswood-Oxford Sch, West Hartford, CT
B 106.5 10 B Perpetua, Kingswood-Oxford Sch, West Hartford, CT
A 117 10 H Chen, Loomis Chaffee Sch, Windsor, CT
A 102 10 S Sung, Loomis Chaffee Sch, Windsor, CT
A 102 10 D Hsu, New Canaan HS, New Canaan, CT
B 112.5 9 J Park, Pomfret Sch, Pomfret, CT
A 117 9 T Kim, Rectory School, Pomfret, CT
A 102 10 C Berger, Ridgefield HS, Ridgefield, CT
B 117 10 V Parikh, Rocky Hill HS, Rocky Hill, CT
A 114 10 Y Wang, Salisbury Sch, Salisbury, CT
A 100.5 10 Y Park, Salisbury Sch, Salisbury, CT
A 103.5 9 A Tasillo, Windsor HS, Windsor, CT

MAINE

A 121.5 10 H Chai, Bangor HS, Bangor, ME
A 105 9 A Audibert, Bangor HS, Bangor, ME
B 114 9 N Mccue, Brunswick HS, Brunswick, ME
B 120 10 W Linthicum, Falmouth HS, Falmouth, ME

B 102 10 C Dobell, Kents Hill Sch, Kents Hill, ME
B 118.5 10 S Griffin, Scarborough HS, Scarborough, ME

MASSACHUSETTS

B 124.5 10 B Yang, Acton-Boxborough Reg'l HS, Acton, MA
A 123 10 D Chiao, Acton-Boxborough Reg'l HS, Acton, MA
A 112.5 10 B Yang, Acton-Boxborough Reg'l HS, Acton, MA
A 105 8 M Liu, Acton-Boxborough Reg'l HS, Acton, MA
A 103.5 10 T Zhou, Acton-Boxborough Reg'l HS, Acton, MA
A 100.5 10 M Dai, Acton-Boxborough Reg'l HS, Acton, MA
B 126 9 S Lee, Adv Cnsl & Tutoring Ctr, Lexington, MA
B 126 9 H Lee, Adv Cnsl & Tutoring Ctr, Lexington, MA
B 120 8 M Kim, Adv Cnsl & Tutoring Ctr, Lexington, MA
A 117 7 S Khalandovsky, Adv Math & Sci Acad Charter, Marlborough, MA
A 111 7 S Kalia, Adv Math & Sci Acad Charter, Marlborough, MA
A 111 7 S Tang, Adv Math & Sci Acad Charter, Marlborough, MA
A 108 9 D Aronov, Adv Math & Sci Acad Charter, Marlborough, MA
A 105 7 S Vatasoiu, Adv Math & Sci Acad Charter, Marlborough, MA
A 102 9 V Barbov, Adv Math & Sci Acad Charter, Marlborough, MA
A 100.5 9 T Whalen, Adv Math & Sci Acad Charter, Marlborough, MA
A 109.5 10 I Fite, Algonquin Reg'l HS, Northborough, MA
A 105 10 K Strickland, Algonquin Reg'l HS, Northborough, MA
A 105 9 O Briner, Arlington HS, Arlington, MA
A 105 10 J Desbois, Belmont Hill Sch, Belmont, MA
A 118.5 10 M Tyutyunik, Belmont HS, Belmont, MA
A 111 10 J Chang, Belmont HS, Belmont, MA
A 111 10 L Grinberg, Belmont HS, Belmont, MA
A 102 10 M Richard, Belmont HS, Belmont, MA
A 108 8 Y Park, Bement School, Deerfield, MA
B 126 10 J Kim, Boston Ed World, Inc, Newton, MA
A 121.5 10 D Tao, Boston Latin Sch, Boston, MA
B 114 10 J Wang, Boston Latin Sch, Boston, MA
A 111 10 J Wang, Boston Latin Sch, Boston, MA
B 109.5 10 N Parker, Boston Latin Sch, Boston, MA
A 108 10 J Wang, Boston Latin Sch, Boston, MA
B 106.5 10 Y Qi, Boston Latin Sch, Boston, MA
B 105 T Pham, Boston Latin Sch, Boston, MA
B 105 10 Wang, Boston Latin Sch, Boston, MA
A 103.5 10 M Jackson, Boston Latin Sch, Boston, MA
B 103.5 10 G Mccauley, Boston Latin Sch, Boston, MA
B 103.5 10 S Wu, Boston Latin Sch, Boston, MA
B 102 10 M Jonassilver, Boston Latin Sch, Boston, MA
A 102 10 A Shimizu, Boston Latin Sch, Boston, MA
B 124.5 7 A Klein, Brookline HS, Brookline, MA
A 111 9 S Roy, Buckingham, Browne & Nichols HS, Cambridge, MA
A 102 10 D Ottenheimer R, Buckingham, Browne & Nichols HS, Cambridge, MA
A 100.5 10 E Kingston, Buckingham, Browne & Nichols HS, Cambridge, MA
A 100.5 10 K Su, Buckingham, Browne & Nichols HS, Cambridge, MA
B 126 9 X Chen, Cambridge Sch of Weston, Weston, MA
A 115.5 10 P Mangan, Canton HS, Canton, MA
A 111 10 R Sims, Canton HS, Canton, MA
A 100.5 10 N Amelchenko, Canton HS, Canton, MA
A 100.5 10 C Thomas, Canton HS, Canton, MA
B 109.5 10 H Yim, Chapel Hill-Chaucy Hall Sch, Waltham, MA
A 105 10 D Chang, Chelmsford HS, North Chelmsford, MA
A 105 10 C Dowling, Chelmsford HS, North Chelmsford, MA
A 103.5 9 N Wong, Commonwealth Sch, Boston, MA
A 111 10 H Han, Concord Acad, Concord, MA

Student Honor Roll AMC 10 A&B (United States), Continued

| | | | | | |
|---------|----|--|---------|----|---|
| A 105 | 9 | D Mansuri, Concord Acad, Concord, MA | A 111 | 10 | J Park, Newton South HS, Newton Centre, MA |
| A 114 | 10 | L Morrill, Concord Carlisle HS, Concord, MA | A 106.5 | 9 | Y Yu, Newton South HS, Newton Centre, MA |
| A 106.5 | 9 | R Du, Concord Carlisle HS, Concord, MA | B 103.5 | 10 | J Draper, Noble & Greenough Sch, Dedham, MA |
| B 109.5 | 10 | Y Shin, Deerfield Acad, Deerfield, MA | B 118.5 | 9 | E Hwang, Northfield Mt Hermon Sch, Mount Hermon, MA |
| A 108 | 10 | J Lu, Deerfield Acad, Deerfield, MA | B 126 | 9 | J Chen, Phillips Acad, Andover, MA |
| A 103.5 | 10 | I Kovalenko, Deerfield Acad, Deerfield, MA | A 126 | 10 | M Yan, Phillips Acad, Andover, MA |
| A 102 | 10 | E Shin, Deerfield Acad, Deerfield, MA | A 121.5 | 9 | J Lee, Phillips Acad, Andover, MA |
| B 126 | 10 | H Chang, Groton School, Groton, MA | B 120 | 10 | R Best, Phillips Acad, Andover, MA |
| A 115.5 | 9 | S Cho, Groton School, Groton, MA | B 120 | 10 | R Li, Phillips Acad, Andover, MA |
| A 112.5 | 9 | J Min, Groton School, Groton, MA | B 112.5 | 9 | A Wang, Phillips Acad, Andover, MA |
| B 109.5 | 10 | S Jeong, Groton School, Groton, MA | B 111 | 9 | A Magnell, Phillips Acad, Andover, MA |
| B 109.5 | 9 | J Min, Groton School, Groton, MA | B 111 | 10 | F Rhodes, Phillips Acad, Andover, MA |
| B 105 | 10 | J Kim, Groton School, Groton, MA | A 111 | 9 | J Zhang, Phillips Acad, Andover, MA |
| A 112.5 | 8 | Y Chen, John Glenn MS, Bedford, MA | B 109.5 | 10 | F Aw, Phillips Acad, Andover, MA |
| B 124.5 | 8 | A Bukys, Jonas Clarke MS, Lexington, MA | A 108 | 10 | T Ghosh, Phillips Acad, Andover, MA |
| A 120 | 8 | A Kuida, Jonas Clarke MS, Lexington, MA | B 105 | 10 | T Ghosh, Phillips Acad, Andover, MA |
| B 120 | 6 | J Tidor, Jonas Clarke MS, Lexington, MA | B 102 | 10 | S Bouchard, Phillips Acad, Andover, MA |
| A 118.5 | 7 | P Zhang, Jonas Clarke MS, Lexington, MA | B 102 | 10 | S Jia, Phillips Acad, Andover, MA |
| A 112.5 | 8 | A Bukys, Jonas Clarke MS, Lexington, MA | B 120 | 9 | S Wang, Roxbury Latin Sch, West Roxbury, MA |
| A 111 | 7 | A Chou, Jonas Clarke MS, Lexington, MA | A 111 | 10 | M Kondakes, Roxbury Latin Sch, West Roxbury, MA |
| A 109.5 | 6 | J Tidor, Jonas Clarke MS, Lexington, MA | B 111 | 8 | A Shekhar, Roxbury Latin Sch, West Roxbury, MA |
| B 109.5 | 7 | A Zhu, Jonas Clarke MS, Lexington, MA | A 103.5 | 10 | N Davis, Roxbury Latin Sch, West Roxbury, MA |
| A 100.5 | 8 | L Yates, Jonas Clarke MS, Lexington, MA | A 103.5 | 7 | F Li, Roxbury Latin Sch, West Roxbury, MA |
| B 126 | 10 | T Liu, Lexington HS, Lexington, MA | A 103.5 | 9 | S Wang, Roxbury Latin Sch, West Roxbury, MA |
| B 124.5 | 10 | S Hakim, Lexington HS, Lexington, MA | B 100.5 | 9 | R Farizon, Russian Sch of Math, Newton, MA |
| A 123 | 10 | J Lee, Lexington HS, Lexington, MA | A 112.5 | 8 | G Alvarez, Sage School, Foxboro, MA |
| B 123 | 8 | K Wen, Lexington HS, Lexington, MA | A 103.5 | 8 | C Willett, Sage School, Foxboro, MA |
| A 123 | 10 | J Zhang, Lexington HS, Lexington, MA | B 103.5 | 10 | H Zhu, Shrewsbury HS, Shrewsbury, MA |
| B 120 | 9 | H Pai, Lexington HS, Lexington, MA | B 120 | 10 | T He, Tabor Academy, Marion, MA |
| A 118.5 | 9 | M Davidow, Lexington HS, Lexington, MA | B 108 | 10 | J Guan, Tabor Academy, Marion, MA |
| A 117 | 8 | K Wen, Lexington HS, Lexington, MA | B 106.5 | 9 | D Lee, Tabor Academy, Marion, MA |
| B 115.5 | 9 | E Wong, Lexington HS, Lexington, MA | B 105 | 10 | J Lee, Tabor Academy, Marion, MA |
| B 115.5 | 10 | T Zhou, Lexington HS, Lexington, MA | B 114 | 10 | T Lin, W Mass ARML, Worcester, MA |
| A 114 | 10 | J Hsu, Lexington HS, Lexington, MA | B 111 | 8 | R Budnick, Wayland MS, Wayland, MA |
| B 114 | 9 | W Qin, Lexington HS, Lexington, MA | A 102 | 10 | L Lew, Wellesley SHS, Wellesley, MA |
| A 114 | 8 | T Zhu, Lexington HS, Lexington, MA | A 111 | 10 | X Wang, Westborough HS, Westborough, MA |
| B 114 | 8 | T Zhu, Lexington HS, Lexington, MA | A 109.5 | 10 | T Lin, Westborough HS, Westborough, MA |
| A 111 | 9 | H Pai, Lexington HS, Lexington, MA | A 100.5 | 10 | A Liu, Westborough HS, Westborough, MA |
| A 111 | 9 | W Qin, Lexington HS, Lexington, MA | A 108 | 8 | G Huckins, Weston HS, Weston, MA |
| A 111 | 8 | E Zhu, Lexington HS, Lexington, MA | A 108 | 8 | S Palocz, Weston HS, Weston, MA |
| B 109.5 | 8 | E Zhu, Lexington HS, Lexington, MA | A 106.5 | 9 | R Szeto, Weston HS, Weston, MA |
| B 108 | 8 | M Arbesfeld, Lexington HS, Lexington, MA | A 106.5 | 10 | E Zeidman, Weston HS, Weston, MA |
| B 108 | 8 | A Jain, Lexington HS, Lexington, MA | A 105 | 10 | J Strauss, Weston HS, Weston, MA |
| A 106.5 | 10 | A Rao, Lexington HS, Lexington, MA | A 100.5 | 9 | J Birjiniuk, Weston HS, Weston, MA |
| A 106.5 | 10 | M Watterson, Lexington HS, Lexington, MA | B 108 | 10 | Q Mahmood, Williston Northampton Sch, Easthampton, MA |
| B 106.5 | 10 | M Watterson, Lexington HS, Lexington, MA | B 126 | 10 | B Casey, Winchester HS, Winchester, MA |
| A 105 | 10 | M Exter, Lexington HS, Lexington, MA | B 112.5 | 10 | A Meeks, Winchester HS, Winchester, MA |
| A 103.5 | 9 | N Fudenberg, Lexington HS, Lexington, MA | B 105 | 9 | T Dong, Winchester HS, Winchester, MA |
| B 103.5 | 9 | H Kang, Lexington HS, Lexington, MA | B 100.5 | 10 | M Yu, Winchester HS, Winchester, MA |
| B 103.5 | 9 | K Lai, Lexington HS, Lexington, MA | B 126 | 10 | C Caswell, Worcester Acad, Worcester, MA |
| A 103.5 | 9 | E Wong, Lexington HS, Lexington, MA | A 123 | 10 | Z Jia, Worcester Acad, Worcester, MA |
| A 102 | 10 | L Liu, Lexington HS, Lexington, MA | A 123 | 10 | S Miao, Worcester Acad, Worcester, MA |
| A 106.5 | 10 | B Smith, Lincoln-Sudbury Reg'l HS, Sudbury, MA | B 118.5 | 10 | S Miao, Worcester Acad, Worcester, MA |
| B 120 | 10 | Z Avigan, Maimonides Sch, Brookline, MA | A 114 | 10 | Y Zhu, Worcester Acad, Worcester, MA |
| B 112.5 | 9 | D Poritz, Maimonides Sch, Brookline, MA | B 111 | 10 | Z Jia, Worcester Acad, Worcester, MA |
| B 102 | 10 | Y Liss, Maimonides Sch, Brookline, MA | A 108 | 10 | S Tripp, Worcester Acad, Worcester, MA |
| A 102 | 9 | Y Snow, Maimonides Sch, Brookline, MA | A 106.5 | 10 | J Chun, Worcester Acad, Worcester, MA |
| A 102 | 9 | P Buonpane, Mansfield HS, Mansfield, MA | B 103.5 | 10 | S Tripp, Worcester Acad, Worcester, MA |
| A 118.5 | 8 | A McDonough, McCall MS, Winchester, MA | A 103.5 | 10 | H Zhang, Worcester Acad, Worcester, MA |
| A 114 | 10 | T Xia N, Medfield HS, Medfield, MA | A 102 | 10 | T Cai, Worcester Acad, Worcester, MA |
| A 102 | 10 | J Jones, Minnechaug Reg'l HS, Wilbraham, MA | A 100.5 | 7 | A Athalye, Worcester Acad, Worcester, MA |
| B 126 | 8 | C Ellison, Newton North HS, Newtonville, MA | A 100.5 | 10 | S Viswanathan, Worcester Acad, Worcester, MA |
| B 123 | 7 | C Chen, Newton North HS, Newtonville, MA | | | |
| B 111 | 10 | K Han, Newton North HS, Newtonville, MA | | | |
| A 118.5 | 7 | C Chen, Newton South HS, Newton Centre, MA | | | |

Student Honor Roll AMC 10 A&B (United States), Continued

NEW HAMPSHIRE

A 102 10 B Poegel, Alvirne HS, Hudson, NH
 A 121.5 9 L Thilagar, Hollis/Brookline HS, Hollis, NH
 A 105 9 R Heden, Hollis/Brookline HS, Hollis, NH
 A 100.5 10 J Grossman, Hollis/Brookline HS, Hollis, NH
 A 109.5 9 V Luu, Nashua HS North, Nashua, NH
 A 121.5 9 Z Drach, Phillips Exeter Acad, Exeter, NH
 A 120 9 M Gazda, Phillips Exeter Acad, Exeter, NH
 A 118.5 10 H Rhee, Phillips Exeter Acad, Exeter, NH
 A 115.5 9 T Panfang, Phillips Exeter Acad, Exeter, NH
 A 114 10 A Xue, Phillips Exeter Acad, Exeter, NH
 A 111 10 L Deneckere, Phillips Exeter Acad, Exeter, NH
 A 111 9 K Hur, Phillips Exeter Acad, Exeter, NH
 A 108 9 M Kim, Phillips Exeter Acad, Exeter, NH
 A 106.5 10 I Chae, Phillips Exeter Acad, Exeter, NH
 A 105 D Bian, Phillips Exeter Acad, Exeter, NH
 A 105 10 S Wu, Phillips Exeter Acad, Exeter, NH
 A 123 9 H Kim, St Paul's Sch, Concord, NH
 A 105 10 Y Yang, St Paul's Sch, Concord, NH

PENNSYLVANIA

A 120 10 A Wang, Conestoga HS, Berwyn, PA
 A 118.5 10 J Napp, Conestoga HS, Berwyn, PA
 A 114 10 B Lei, Conestoga HS, Berwyn, PA
 A 108 10 E Boettcher, Conestoga HS, Berwyn, PA
 B 108 10 J Zuraw, Conestoga HS, Berwyn, PA
 B 103.5 10 C Yan, Conestoga HS, Berwyn, PA
 B 100.5 10 J Silliman, Conestoga HS, Berwyn, PA
 B 100.5 9 C Stevens, Conestoga HS, Berwyn, PA
 A 105 9 N Dani, Council Rock HS North, Newtown, PA
 A 103.5 10 D Miao, Council Rock HS South, Holland, PA
 B 114 10 C Brennenan, Cumberland Valley HS, Mechanicsburg, PA
 B 102 10 K Choutagunta, Cumberland Valley HS, Mechanicsburg, PA
 A 106.5 9 Y Peng, Delaware Co Chr Sch, Newtown Square, PA
 B 121.5 9 J Wu, Emmaus HS, Emmaus, PA
 B 120 9 C Xue, Emmaus HS, Emmaus, PA
 B 117 9 W Chew, Emmaus HS, Emmaus, PA
 B 108 10 Y Toyoda, Fox Chapel Area SHS, Pittsburgh, PA
 B 115.5 10 D Komandt, Franklin Reg'l SHS, Murrysville, PA
 B 108 10 V Raghun, Franklin Reg'l SHS, Murrysville, PA
 B 102 10 O Khwaja, Franklin Reg'l SHS, Murrysville, PA
 B 117 10 A Elsaify, Garnet Valley HS, Glen Mills, PA
 B 102 10 E Paramonova, Gateway SHS, Monroeville, PA
 B 100.5 9 Wallace, Gateway SHS, Monroeville, PA
 A 112.5 10 B Lee, George Sch, Newtown, PA
 A 106.5 S Wen, George Sch, Newtown, PA
 A 102 9 K Chang, George Sch, Newtown, PA
 B 111 8 K Musto, Germantown Friends Sch, Philadelphia, PA
 B 109.5 9 M Kaplan, Germantown Friends Sch, Philadelphia, PA
 B 102 10 S Koren, Germantown Friends Sch, Philadelphia, PA
 B 114 10 M Wismer, Great Valley HS, Malvern, PA
 B 102 10 J Wu, Great Valley HS, Malvern, PA
 B 100.5 9 J Fernandes, Great Valley HS, Malvern, PA
 A 108 9 J Killian, Hempfield SHS, Landisville, PA
 B 124.5 10 Y Li, Hershey HS, Hershey, PA
 B 115.5 9 F Nguyen, Hershey HS, Hershey, PA
 B 108 10 J Katzman, Hershey HS, Hershey, PA
 B 102 10 A Bellis, Hershey HS, Hershey, PA
 A 117 9 D Kang, Hill Sch, Pottstown, PA
 A 108 10 J Oberbeck, Hill Sch, Pottstown, PA
 A 108 9 W Sohn, Hill Sch, Pottstown, PA
 A 103.5 10 H Huh, Hill Sch, Pottstown, PA
 A 102 10 M Park, Hill Sch, Pottstown, PA
 B 109.5 10 G Ludwig, Indiana Area SHS, Indiana, PA
 B 108 10 L Chen, Juniata College, Huntingdon, PA

B 106.5 10 C Um, Juniata College, Huntingdon, PA
 B 105 9 E Allenstein Lyon, Kennett HS, Kennett Square, PA
 B 114 10 R Rebel, Kiski School, Saltsburg, PA
 B 114 9 H Shin, Kiski School, Saltsburg, PA
 B 102 10 J Kim, Kiski School, Saltsburg, PA
 A 112.5 10 J Corr, La Salle Col HS, Wyndmoor, PA
 B 105 9 T Gue Nin, Lancaster Country DS, Lancaster, PA
 B 105 10 T Mueller, Lancaster Country DS, Lancaster, PA
 B 126 10 J Goldstein, Manheim Tshp HS, Lancaster, PA
 B 109.5 9 B Clark, Manor MS, Lancaster, PA
 B 108 10 M Glick, Manor MS, Lancaster, PA
 A 112.5 10 S Wang, Methacton HS, Norristown, PA
 A 102 10 L Bevans, MMI Prep, Freeland, PA
 A 106.5 10 K Jain Cocks, Moravian Acad, Bethlehem, PA
 A 103.5 9 M Boreen, Moravian Acad, Bethlehem, PA
 B 114 10 M Wehar, Mount Lebanon HS, Pittsburgh, PA
 B 111 10 J Mirra, Mount Lebanon HS, Pittsburgh, PA
 B 109.5 10 M Rizzo, Mount Lebanon HS, Pittsburgh, PA
 B 102 10 B Adams, Mount Lebanon HS, Pittsburgh, PA
 B 121.5 9 N Dyszel, Parkland HS, Allentown, PA
 B 121.5 9 M Kilgore, Parkland HS, Allentown, PA
 B 123 7 R Li, Penn State Univ, New Kensington, PA
 B 109.5 8 A Barge, Penn State Univ, New Kensington, PA
 B 115.5 8 M Rauhen, Pennsbury HS East, Fairless Hills, PA
 B 114 10 Y He, Pennsbury HS East, Fairless Hills, PA
 B 114 9 D Sherman, Pennsbury HS East, Fairless Hills, PA
 B 106.5 10 G Wright, Pennsbury HS East, Fairless Hills, PA
 A 108 10 N Shih, Perkiomen Sch, Pottsville, PA
 B 100.5 8 H Akay, Pittsburg E Sub HomeS Assn, Monroeville, PA
 A 118.5 10 H Bao, Radnor HS, Radnor, PA
 A 114 7 B Cai, Radnor HS, Radnor, PA
 B 100.5 10 R Mcintyre, Schenley HS, Pittsburgh, PA
 B 108 10 R McLaughlin, Shady Side Acad, Pittsburgh, PA
 B 105 10 J Ensley, Shippensburg Area HS, Shippensburg, PA
 B 105 C Schmidt, State Col Area HS, State College, PA
 B 126 10 S Sun, Strath Haven HS, Wallingford, PA
 B 117 10 G Li, Strath Haven HS, Wallingford, PA
 B 114 10 L Yang, Strath Haven HS, Wallingford, PA
 B 102 10 M Lucci, Strath Haven HS, Wallingford, PA
 B 103.5 10 A Prasadnan, Upper St Clair HS, Pittsburgh, PA
 B 120 8 J Zhang, Ursinus College, Collegeville, PA

RHODE ISLAND

A 117 10 D Chin, Barrington HS, Barrington, RI
 A 111 10 D Tong, Barrington HS, Barrington, RI
 A 103.5 10 N Beaudoin, Classical HS, Providence, RI
 A 114 10 E Junghyun, Portsmouth Abbey Sch, Portsmouth, RI
 A 105 9 H Park, Portsmouth Abbey Sch, Portsmouth, RI
 A 102 10 X Wu, Rocky Hill Sch, East Greenwich, RI
 A 106.5 9 S Neel, Wheeler Sch, Providence, RI
 B 102 9 S Neel, Wheeler Sch, Providence, RI

VERMONT

A 120 8 K Wang, South Burlington HS, South Burlington, VT
 A 111 10 S Kim, South Burlington HS, South Burlington, VT
 B 103.5 10 M Zhuang, Vermont Acad, Saxtons River, VT

REGION 1

NEW JERSEY

B 126 10 E Choi, Acad Adv Sci & Tech, Hackensack, NJ
 B 126 7 J Park, Acad Adv Sci & Tech, Hackensack, NJ
 A 126 10 M Velednitsky, Acad Adv Sci & Tech, Hackensack, NJ
 B 126 10 M Velednitsky, Acad Adv Sci & Tech, Hackensack, NJ
 A 124.5 10 T Lee, Acad Adv Sci & Tech, Hackensack, NJ
 B 123 10 S Wu, Acad Adv Sci & Tech, Hackensack, NJ

Student Honor Roll AMC 10 A&B (United States), Continued

| | | | | | |
|---------|----|---|---------|----|--|
| A 121.5 | 10 | P Humanik, Acad Adv Sci & Tech, Hackensack, NJ | A 105 | 10 | A Freilich, Frisch Yeshiva HS, Paramus, NJ |
| B 121.5 | 8 | J Mayers, Acad Adv Sci & Tech, Hackensack, NJ | A 123 | 10 | J Ma, High Technology HS, Lincroft, NJ |
| B 121.5 | 9 | M Tan, Acad Adv Sci & Tech, Hackensack, NJ | A 109.5 | 9 | S Buchbinder, High Technology HS, Lincroft, NJ |
| B 120 | 10 | K Khan, Acad Adv Sci & Tech, Hackensack, NJ | A 100.5 | 10 | A Gau, High Technology HS, Lincroft, NJ |
| B 120 | 10 | A Pattabiraman, Acad Adv Sci & Tech, Hackensack, NJ | A 105 | 10 | E Lai, Holmdel HS, Holmdel, NJ |
| A 120 | 9 | K Yuk, Acad Adv Sci & Tech, Hackensack, NJ | A 102 | 10 | N Patil, Holmdel HS, Holmdel, NJ |
| B 118.5 | 10 | S Fingeret, Acad Adv Sci & Tech, Hackensack, NJ | A 102 | 9 | B Zhu, Holmdel HS, Holmdel, NJ |
| A 118.5 | 9 | M Tan, Acad Adv Sci & Tech, Hackensack, NJ | A 100.5 | 10 | A Huang, Holmdel HS, Holmdel, NJ |
| A 117 | 9 | I Juniewicz, Acad Adv Sci & Tech, Hackensack, NJ | A 100.5 | 10 | L Xie, Holmdel HS, Holmdel, NJ |
| B 117 | 9 | I Juniewicz, Acad Adv Sci & Tech, Hackensack, NJ | A 109.5 | 9 | A Smith, Hopewell Valley, Pennington, NJ |
| A 117 | 9 | M Kim, Acad Adv Sci & Tech, Hackensack, NJ | A 117 | 9 | Y Wang, J P Stevens HS, Edison, NJ |
| B 117 | 9 | M Kim, Acad Adv Sci & Tech, Hackensack, NJ | A 111 | 9 | W Wang, J P Stevens HS, Edison, NJ |
| B 117 | 10 | T Lee, Acad Adv Sci & Tech, Hackensack, NJ | A 108 | 9 | V Lyau, J P Stevens HS, Edison, NJ |
| B 115.5 | 9 | Y Gu, Acad Adv Sci & Tech, Hackensack, NJ | A 105 | 9 | Y He, J P Stevens HS, Edison, NJ |
| A 115.5 | 9 | J Guan, Acad Adv Sci & Tech, Hackensack, NJ | A 123 | 10 | K Kwak, Lawrenceville Sch, Lawrenceville, NJ |
| A 115.5 | 9 | J Lee, Acad Adv Sci & Tech, Hackensack, NJ | A 118.5 | 9 | K Shan, Lawrenceville Sch, Lawrenceville, NJ |
| A 115.5 | 9 | J Mayers, Acad Adv Sci & Tech, Hackensack, NJ | A 114 | 9 | S Lee, Lawrenceville Sch, Lawrenceville, NJ |
| B 114 | 6 | A Katz, Acad Adv Sci & Tech, Hackensack, NJ | A 103.5 | 10 | T Wall, Lawrenceville Sch, Lawrenceville, NJ |
| B 114 | 9 | E Kim, Acad Adv Sci & Tech, Hackensack, NJ | B 108 | 9 | K Breiton, Lenape HS, Medford, NJ |
| B 114 | 10 | P Park, Acad Adv Sci & Tech, Hackensack, NJ | A 114 | 8 | E Xiao, Livingston SHS, Livingston, NJ |
| B 114 | 7 | M Sun, Acad Adv Sci & Tech, Hackensack, NJ | A 102 | 10 | M Tse, Livingston SHS, Livingston, NJ |
| B 112.5 | 9 | I Song, Acad Adv Sci & Tech, Hackensack, NJ | A 100.5 | 10 | D Li, Livingston SHS, Livingston, NJ |
| A 111 | 9 | A Kim, Acad Adv Sci & Tech, Hackensack, NJ | B 100.5 | 9 | J Balfé, Madison HS, Madison, NJ |
| B 111 | 9 | J Lee, Acad Adv Sci & Tech, Hackensack, NJ | A 114 | 9 | N May, Manalapan HS, Englishtown, NJ |
| A 108 | 6 | A Katz, Acad Adv Sci & Tech, Hackensack, NJ | A 111 | 10 | T Jan, Manalapan HS, Englishtown, NJ |
| A 108 | 9 | I Lee, Acad Adv Sci & Tech, Hackensack, NJ | A 105 | 10 | D Feng, Manalapan HS, Englishtown, NJ |
| A 108 | 7 | J Park, Acad Adv Sci & Tech, Hackensack, NJ | B 114 | 9 | W Chen, Middlesex County Acad, Edison, NJ |
| A 106.5 | 10 | E Choi, Acad Adv Sci & Tech, Hackensack, NJ | B 112.5 | 9 | R Gossiaux, Middlesex County Acad, Edison, NJ |
| A 105 | 9 | V Hu, Acad Adv Sci & Tech, Hackensack, NJ | B 103.5 | 10 | J Schiavone, Middlesex County Acad, Edison, NJ |
| B 105 | 9 | V Hu, Acad Adv Sci & Tech, Hackensack, NJ | B 102 | 10 | K Materna, Middlesex County Acad, Edison, NJ |
| A 105 | 9 | D Lee, Acad Adv Sci & Tech, Hackensack, NJ | B 120 | 10 | A Singh, Moorestown HS, Moorestown, NJ |
| A 103.5 | 9 | H Kim, Acad Adv Sci & Tech, Hackensack, NJ | B 112.5 | 10 | A Kalidindi, Moorestown HS, Moorestown, NJ |
| A 103.5 | 6 | K Wang, Acad Adv Sci & Tech, Hackensack, NJ | B 108 | 8 | K Blair, Moorestown HS, Moorestown, NJ |
| A 102 | 9 | K Ma, Acad Adv Sci & Tech, Hackensack, NJ | B 108 | 10 | E Wei, Moorestown HS, Moorestown, NJ |
| B 102 | 10 | P Panckheha, Acad Adv Sci & Tech, Hackensack, NJ | A 105 | 10 | R Tirumala, N Brunswick Tshp HS, North Brunswick, NJ |
| A 102 | 10 | P Park, Acad Adv Sci & Tech, Hackensack, NJ | A 103.5 | 10 | R Ebright, N Brunswick Tshp HS, North Brunswick, NJ |
| A 102 | 9 | I Song, Acad Adv Sci & Tech, Hackensack, NJ | A 111 | 10 | K Saniee, New Providence M/HS, New Providence, NJ |
| B 126 | 10 | C Hou, Cherry Hill HS East, Cherry Hill, NJ | A 105 | 10 | M McCaffrey, North Hunterdon HS, Annandale, NJ |
| A 117 | 10 | C Hou, Cherry Hill HS East, Cherry Hill, NJ | A 118.5 | 9 | J Kim, Northern Lands Reg ¹ HS, Allendale, NJ |
| A 109.5 | 9 | D Veltman, Cherry Hill HS East, Cherry Hill, NJ | A 126 | 10 | W Yang, Northern Valley Reg ¹ HS, Demarest, NJ |
| A 108 | 10 | D Yi, Cherry Hill HS East, Cherry Hill, NJ | A 102 | 10 | J Kang, Northern Valley Reg ¹ HS, Demarest, NJ |
| A 102 | 10 | J Lim, Cherry Hill HS East, Cherry Hill, NJ | A 100.5 | 9 | J Callan, Notre Dame HS, Lawrenceville, NJ |
| A 102 | 10 | N Yegya Raman, Cherry Hill HS East, Cherry Hill, NJ | A 103.5 | 10 | V Ganesan, Ocean Township HS, Oakhurst, NJ |
| B 100.5 | 9 | T Chen, Cherry Hill HS East, Cherry Hill, NJ | A 102 | 10 | D L, Ocean Township HS, Oakhurst, NJ |
| B 100.5 | 10 | J Lim, Cherry Hill HS East, Cherry Hill, NJ | A 117 | 10 | H Kim, Palisades Pk J/SHS, Palisades Park, NJ |
| B 100.5 | 9 | C Levine, Clearview Regional HS, Mullica Hill, NJ | B 103.5 | 9 | A Huang, Parsippany HS, Parsippany, NJ |
| B 124.5 | 8 | R Tang, Cranbury Sch, Cranbury, NJ | B 120 | 9 | H Ham, Paul VI HS, Haddonfield, NJ |
| B 109.5 | 8 | M Bhatia, Cranbury Sch, Cranbury, NJ | B 111 | 9 | V Wei, Pingry Sch, Martinsville, NJ |
| A 100.5 | 9 | K Sunuk, Dwight-Englewood Sch, Englewood, NJ | B 109.5 | 10 | E Xia, Pingry Sch, Martinsville, NJ |
| A 114 | 9 | A Pien, East Brunswick HS, E Brunswick, NJ | B 126 | 10 | K Li, Princeton HS, Princeton, NJ |
| A 106.5 | 10 | D Nam, East Brunswick HS, E Brunswick, NJ | B 121.5 | 10 | S Modi, Princeton HS, Princeton, NJ |
| A 100.5 | 10 | L Wang, East Brunswick HS, E Brunswick, NJ | B 115.5 | 10 | D Deutsch, Princeton HS, Princeton, NJ |
| B 114 | 10 | S Sawant, Edison HS, Edison, NJ | A 115.5 | 10 | S Modi, Princeton HS, Princeton, NJ |
| B 108 | 10 | V Patel, Edison HS, Edison, NJ | B 111 | 10 | P Vachaspati, Princeton HS, Princeton, NJ |
| B 103.5 | 8 | I Ko, Elite Acad, Englewood Cliff, NJ | A 108 | 9 | C Boix, Princeton HS, Princeton, NJ |
| B 103.5 | 8 | N Lee, Elite Acad, Englewood Cliff, NJ | A 106.5 | 10 | D Deutsch, Princeton HS, Princeton, NJ |
| B 102 | 8 | H Lee, Elite Acad, Englewood Cliff, NJ | B 102 | 10 | C Graydon, Princeton HS, Princeton, NJ |
| B 106.5 | 10 | V Patel, Franklin HS, Somerset, NJ | A 102 | 10 | K Li, Princeton HS, Princeton, NJ |
| B 123 | 10 | A Liu, Freehold HS, Freehold, NJ | A 106.5 | 10 | H Borgeson, Ramapo HS, Franklin Lakes, NJ |
| B 117 | 10 | A Goyal, Freehold HS, Freehold, NJ | A 126 | 6 | J Cai, Ridge HS, Basking Ridge, NJ |
| B 109.5 | 10 | R Dorfman, Freehold HS, Freehold, NJ | A 102 | 10 | S Lazarov, Roxbury HS, Succasunna, NJ |
| B 106.5 | 9 | A Chang, Freehold HS, Freehold, NJ | A 114 | 7 | J Yoo, Rutgers Prep Sch, Somerset, NJ |
| B 106.5 | 10 | E Iqbal, Freehold HS, Freehold, NJ | B 117 | 10 | B Wheeler, Scotch Plains-Fanwood HS, Scotch Plains, NJ |
| B 106.5 | 9 | M Shah, Freehold HS, Freehold, NJ | B 114 | 10 | A Van Haasteren, Scotch Plains-Fanwood HS, Scotch Plains, NJ |
| B 100.5 | 10 | S Bharwani, Freehold HS, Freehold, NJ | A 120 | 10 | J Nam, Tenafly HS, Tenafly, NJ |

Student Honor Roll AMC 10 A&B (United States), Continued

| | | | | | |
|---------|----|---|---------|----|---|
| A 120 | 9 | G Hochsztejn, Torah Acad of Bergen, Teaneck, NJ | B 118.5 | 10 | R Xu, Byram Hills HS, Armonk, NY |
| A 108 | 9 | Y Forman, Torah Acad of Bergen, Teaneck, NJ | B 102 | 10 | I Schneider, Byram Hills HS, Armonk, NY |
| A 126 | 10 | T Kong, Windsor Plainsboro HS-N, Plainsboro, NJ | B 100.5 | 10 | T Nelson, Byram Hills HS, Armonk, NY |
| A 121.5 | 10 | A Vaish, Windsor Plainsboro HS-N, Plainsboro, NJ | A 100.5 | 10 | A Pacheck, Charles W Baker HS, Baldwinville, NY |
| A 120 | 10 | A Aysu, Windsor Plainsboro HS-N, Plainsboro, NJ | B 114 | 9 | B Fan, Clarkstown HS South, West Nyack, NY |
| A 114 | 10 | J Nabial, Windsor Plainsboro HS-N, Plainsboro, NJ | A 102 | 9 | A Chen, Collegiate Sch, New York, NY |
| A 106.5 | 10 | R Reddy, Windsor Plainsboro HS-N, Plainsboro, NJ | A 100.5 | 9 | Yan, Collegiate Sch, New York, NY |
| A 105 | 9 | P Chi, Windsor Plainsboro HS-N, Plainsboro, NJ | A 100.5 | 10 | D Fu, Cosmowegue HS, Port Jefferson, NY |
| A 103.5 | 9 | S Goldfinger, Windsor Plainsboro HS-N, Plainsboro, NJ | A 121.5 | 8 | P Zhao, Dalton School, New York, NY |
| A 102 | 10 | J Tam, Windsor Plainsboro HS-N, Plainsboro, NJ | A 120 | 8 | M Weinreich, Dalton School, New York, NY |
| A 100.5 | 9 | S Mitra, Windsor Plainsboro HS-N, Plainsboro, NJ | B 120 | 8 | M Weinreich, Dalton School, New York, NY |
| B 126 | 8 | P Ku, Windsor-Plainsboro HS-S, Princeton Junction, NJ | B 117 | 8 | T Reeves, Dalton School, New York, NY |
| A 120 | 9 | A Yu, Windsor-Plainsboro HS-S, Princeton Junction, NJ | B 115.5 | 10 | C Hu, Dalton School, New York, NY |
| A 117 | 10 | M Cao, Windsor-Plainsboro HS-S, Princeton Junction, NJ | B 106.5 | 8 | P Zhao, Dalton School, New York, NY |
| A 114 | 10 | K Desai, Windsor-Plainsboro HS-S, Princeton Junction, NJ | A 100.5 | 8 | T Reeves, Dalton School, New York, NY |
| A 114 | 10 | R Gandhi, Windsor-Plainsboro HS-S, Princeton Junction, NJ | A 124.5 | 8 | E Kim, Edgemont HS, Scarsdale, NY |
| A 114 | 10 | H Yang, Windsor-Plainsboro HS-S, Princeton Junction, NJ | A 102 | 10 | D Tahara, Edgemont HS, Scarsdale, NY |
| A 112.5 | 10 | M Benjamin, Windsor-Plainsboro HS-S, Princeton Junction, NJ | A 118.5 | 10 | J Chen, Fayetteville-Manlius HS, Manlius, NY |
| A 111 | 10 | J Herts, Windsor-Plainsboro HS-S, Princeton Junction, NJ | A 108 | 10 | H Li, Forest Hills HS, Forest Hills, NY |
| A 109.5 | 10 | P Huang, Windsor-Plainsboro HS-S, Princeton Junction, NJ | A 105 | 10 | W Huang, Francis Lewis HS, Fresh Meadows, NY |
| A 109.5 | 10 | J Sharma, Windsor-Plainsboro HS-S, Princeton Junction, NJ | A 108 | 9 | J Gong, Garden City HS, Garden City, NY |
| B 109.5 | 9 | N Singh, Windsor-Plainsboro HS-S, Princeton Junction, NJ | A 100.5 | 9 | A Peng, Geneva HS, Geneva, NY |
| A 108 | 9 | H Liew, Windsor-Plainsboro HS-S, Princeton Junction, NJ | B 106.5 | 9 | Y Hu, Gifted Math Prog/Univ at Buffalo, Buffalo, NY |
| A 103.5 | 10 | R Carandang, Windsor-Plainsboro HS-S, Princeton Junction, NJ | A 115.5 | 9 | Y Lee, Great Neck South HS, Great Neck, NY |
| A 103.5 | 10 | D Klein Denk, Windsor-Plainsboro HS-S, Princeton Junction, NJ | B 111 | 9 | K Stubis, Great Neck South HS, Great Neck, NY |
| A 103.5 | 9 | R Shi, Windsor-Plainsboro HS-S, Princeton Junction, NJ | A 109.5 | 10 | Y Luo, Great Neck South HS, Great Neck, NY |
| A 102 | 9 | R Narang, Windsor-Plainsboro HS-S, Princeton Junction, NJ | B 106.5 | 9 | H Chiang, Great Neck South HS, Great Neck, NY |
| A 102 | 10 | H Pate L, Windsor-Plainsboro HS-S, Princeton Junction, NJ | A 103.5 | 10 | A Dheeraj, Great Neck South HS, Great Neck, NY |

NEW YORK

| | | | | | |
|---------|----|--|---------|----|---|
| A 108 | 8 | B Avila, Allendale Columbia Sch, Rochester, NY | A 103.5 | 9 | B Shih, Great Neck South HS, Great Neck, NY |
| A 120 | 8 | K Lei, Arlington HS, Lagrangeville, NY | A 102 | 10 | D Liu, Great Neck South HS, Great Neck, NY |
| A 109.5 | 8 | B Lei, Arlington HS, Lagrangeville, NY | A 102 | 9 | K Stubis, Great Neck South HS, Great Neck, NY |
| B 111 | 10 | J Yu, Benjamin Cardozo HS, Bayside, NY | A 100.5 | 9 | T Heffernan, Hackley Sch, Tarrytown, NY |
| A 123 | 9 | E Attaway, Bronx HS of Sci, Bronx, NY | B 114 | 9 | Jiatu, Half Hollow Hills HS W, Dix Hills, NY |
| B 121.5 | 10 | N Gupta, Bronx HS of Sci, Bronx, NY | B 102 | 9 | Q Zhou, Half Hollow Hills HS W, Dix Hills, NY |
| A 112.5 | 10 | A Eng, Bronx HS of Sci, Bronx, NY | A 117 | 10 | B Zinberg, Horace Greeley HS, Chappaqua, NY |
| B 112.5 | 10 | S Lin, Bronx HS of Sci, Bronx, NY | A 114 | 10 | B Vetter, Horace Greeley HS, Chappaqua, NY |
| B 111 | 10 | J Byun, Bronx HS of Sci, Bronx, NY | B 126 | 8 | T Lee, Horace Mann HS, Riverdale, NY |
| B 111 | 10 | J Shieh, Bronx HS of Sci, Bronx, NY | A 103.5 | 9 | H Klapperman, Horace Mann HS, Riverdale, NY |
| B 111 | 10 | Z Zhang, Bronx HS of Sci, Bronx, NY | A 102 | 10 | Z Rivkin, Horace Mann HS, Riverdale, NY |
| B 109.5 | 10 | A Eng, Bronx HS of Sci, Bronx, NY | A 102 | 10 | T Strand, Horace Mann HS, Riverdale, NY |
| B 109.5 | 10 | J Kim, Bronx HS of Sci, Bronx, NY | A 126 | 10 | P Handorf, Hunter Col HS, New York, NY |
| B 109.5 | 10 | T Win, Bronx HS of Sci, Bronx, NY | A 120 | 9 | E Jiang, Hunter Col HS, New York, NY |
| B 108 | 10 | C Lee, Bronx HS of Sci, Bronx, NY | A 120 | 8 | A Landesman, Hunter Col HS, New York, NY |
| A 108 | 10 | Z Shi, Bronx HS of Sci, Bronx, NY | A 120 | 8 | E Mannes, Hunter Col HS, New York, NY |
| A 105 | 10 | L Howell, Bronx HS of Sci, Bronx, NY | A 120 | 10 | P Miller, Hunter Col HS, New York, NY |
| B 105 | 10 | K Li, Bronx HS of Sci, Bronx, NY | A 120 | 10 | B Zhang, Hunter Col HS, New York, NY |
| A 105 | 9 | T Park, Bronx HS of Sci, Bronx, NY | A 112.5 | 8 | M Boppna, Hunter Col HS, New York, NY |
| B 105 | 10 | Z Shi, Bronx HS of Sci, Bronx, NY | A 112.5 | 8 | J Guo, Hunter Col HS, New York, NY |
| B 105 | 10 | T Tharakan, Bronx HS of Sci, Bronx, NY | A 111 | 8 | A Chee, Hunter Col HS, New York, NY |
| A 105 | 9 | S Varma, Bronx HS of Sci, Bronx, NY | A 111 | 10 | D Zhang, Hunter Col HS, New York, NY |
| B 105 | 10 | A Whang, Bronx HS of Sci, Bronx, NY | A 111 | 9 | B Zhou, Hunter Col HS, New York, NY |
| A 103.5 | 10 | J Kim, Bronx HS of Sci, Bronx, NY | A 109.5 | 8 | J Yan, Hunter Col HS, New York, NY |
| A 103.5 | 10 | R Kozhevnikov, Bronx HS of Sci, Bronx, NY | A 109.5 | 9 | J Yoo, Hunter Col HS, New York, NY |
| B 103.5 | 10 | M Ma, Bronx HS of Sci, Bronx, NY | A 108 | 10 | C Li, Hunter Col HS, New York, NY |
| B 103.5 | 10 | D Suhi L, Bronx HS of Sci, Bronx, NY | A 108 | 8 | G Wu, Hunter Col HS, New York, NY |
| B 103.5 | 9 | C Wang, Bronx HS of Sci, Bronx, NY | A 106.5 | 9 | S Chong, Hunter Col HS, New York, NY |
| A 102 | 10 | T Win, Bronx HS of Sci, Bronx, NY | A 105 | 10 | W Lin, Hunter Col HS, New York, NY |
| A 100.5 | 10 | S Lin, Bronx HS of Sci, Bronx, NY | A 103.5 | 10 | M Fabry, Hunter Col HS, New York, NY |
| B 120 | 9 | L Chen, Brooklyn Technical HS, Brooklyn, NY | A 102 | 8 | A Han, Hunter Col HS, New York, NY |
| A 118.5 | 9 | L Chen, Brooklyn Technical HS, Brooklyn, NY | A 100.5 | 9 | K Chen, Hunter Col HS, New York, NY |
| B 109.5 | 9 | A Peng, Brooklyn Technical HS, Brooklyn, NY | A 123 | 9 | P Byeorhee, Ithaca HS, Ithaca, NY |
| B 103.5 | 9 | W He, Brooklyn Technical HS, Brooklyn, NY | A 112.5 | 9 | A Jang, Ithaca HS, Ithaca, NY |
| A 102 | 9 | H Lin, Brooklyn Technical HS, Brooklyn, NY | A 108 | 10 | J Morris Knower, Ithaca HS, Ithaca, NY |
| | | | A 100.5 | 10 | S Przedziecki, Ithaca HS, Ithaca, NY |
| | | | B 114 | | C Yu, Jamesville-Dewitt HS, Dewitt, NY |

Student Honor Roll AMC 10 A&B (United States), Continued

| | | | | | |
|---------|----|--|---------|----|--|
| B 121.5 | 7 | Wu, Jericho SHS, Jericho, NY | A 114 | 9 | H Wong, Stuyvesant HS, New York, NY |
| B 120 | 10 | A Jeon, Jericho SHS, Jericho, NY | A 114 | 10 | L Yen, Stuyvesant HS, New York, NY |
| B 112.5 | 8 | D Peng, Jericho SHS, Jericho, NY | B 114 | 10 | J Zhu, Stuyvesant HS, New York, NY |
| B 111 | 10 | P Kakani, Jericho SHS, Jericho, NY | A 112.5 | 9 | W Handte, Stuyvesant HS, New York, NY |
| B 108 | 10 | D Tak, Jericho SHS, Jericho, NY | A 111 | 10 | A Apollonsky, Stuyvesant HS, New York, NY |
| B 108 | 9 | M Zhou, Jericho SHS, Jericho, NY | A 111 | 10 | J Chen, Stuyvesant HS, New York, NY |
| B 103.5 | | R Baltimore, Jericho SHS, Jericho, NY | A 111 | 10 | K Rajagopal, Stuyvesant HS, New York, NY |
| B 103.5 | 10 | D Kim, Jericho SHS, Jericho, NY | A 111 | 10 | C Wu, Stuyvesant HS, New York, NY |
| B 103.5 | 10 | B Li, Jericho SHS, Jericho, NY | A 111 | 10 | D Zhu, Stuyvesant HS, New York, NY |
| B 102 | 9 | S Raouf, Jericho SHS, Jericho, NY | A 109.5 | 10 | C Chan, Stuyvesant HS, New York, NY |
| B 102 | 10 | K Wu, Jericho SHS, Jericho, NY | A 109.5 | 9 | D Lin, Stuyvesant HS, New York, NY |
| B 100.5 | 10 | J Ahn, Jericho SHS, Jericho, NY | A 109.5 | 10 | R Medrano, Stuyvesant HS, New York, NY |
| A 108 | 9 | J Zitomer, John Jay HS, Cross River, NY | B 109.5 | 10 | N Ravvin, Stuyvesant HS, New York, NY |
| A 114 | 9 | H Chiang, John Miller Great Neck N HS, Great Neck, NY | A 108 | 10 | E Chen, Stuyvesant HS, New York, NY |
| A 112.5 | 10 | D Katz, John Miller Great Neck N HS, Great Neck, NY | A 108 | 10 | L Lee, Stuyvesant HS, New York, NY |
| A 115.5 | 10 | Y Maeda, Keio Acad of New York, Purchase, NY | A 108 | 10 | G O'Brien, Stuyvesant HS, New York, NY |
| A 105 | 10 | H Fukui, Keio Acad of New York, Purchase, NY | B 108 | 10 | S Zhao, Stuyvesant HS, New York, NY |
| A 120 | 10 | B Froehlich, Lakeland HS, Shrub Oak, NY | B 106.5 | 9 | G Kolyshhev, Stuyvesant HS, New York, NY |
| A 103.5 | 10 | C Blum, Long Beach SHS, Long Beach, NY | A 106.5 | 9 | Y Lee, Stuyvesant HS, New York, NY |
| B 109.5 | 10 | A Vora, Manhasset HS, Manhasset, NY | B 106.5 | 10 | F Sosin, Stuyvesant HS, New York, NY |
| A 105 | 10 | H Zhu, Masters School, Dobbs Ferry, NY | A 106.5 | 10 | P Voronina, Stuyvesant HS, New York, NY |
| B 102 | 9 | J Weiss, Monticello HS, Monticello, NY | A 106.5 | 9 | B Yang, Stuyvesant HS, New York, NY |
| A 106.5 | 10 | M Hodgson, New Hyde Park Mem HS, New Hyde Park, NY | A 105 | 9 | A Biswas, Stuyvesant HS, New York, NY |
| B 100.5 | 10 | S Hoffman, Paul D Schreiber SHS, Port Washington, NY | A 105 | 10 | M Castro, Stuyvesant HS, New York, NY |
| A 105 | 6 | A Liu, Penfield SHS, Penfield, NY | A 105 | 10 | P Chan, Stuyvesant HS, New York, NY |
| B 108 | 10 | G Jean, Queens HS for Sci, York Col, Jamaica, NY | A 105 | 10 | A Huang, Stuyvesant HS, New York, NY |
| B 114 | 9 | P Vijayakumar, Riverdale Country Sch, Riverdale, NY | A 105 | 10 | J Roman, Stuyvesant HS, New York, NY |
| B 118.5 | 9 | N Mehandru, Roslyn HS, Roslyn Heights, NY | A 105 | 10 | F Sosin, Stuyvesant HS, New York, NY |
| B 112.5 | 9 | B Chen, Roslyn HS, Roslyn Heights, NY | A 105 | 9 | R Tan, Stuyvesant HS, New York, NY |
| A 109.5 | 9 | T Chen, Roy C Ketcham SHS, Wappingers Falls, NY | B 105 | 10 | E Ziegellaubeichl, Stuyvesant HS, New York, NY |
| A 108 | 10 | J Tsang, Sachem HS North, Lake Ronkonkoma, NY | A 103.5 | 10 | K Lee, Stuyvesant HS, New York, NY |
| A 111 | 10 | D Qiu, Sanford H Calhoun HS, Merrick, NY | A 103.5 | 10 | A Li, Stuyvesant HS, New York, NY |
| A 103.5 | 10 | D Greenstein, Sar HS, Riverdale, NY | B 103.5 | 9 | A Sefaj, Stuyvesant HS, New York, NY |
| A 100.5 | 9 | R Mata, Sch Plus Stoneybrook, Port Jefferson Stati, NY | A 102 | 10 | R Chen, Stuyvesant HS, New York, NY |
| B 112.5 | 10 | J Beauregard, Schuylerville J/SHS, Schuylerville, NY | A 102 | 9 | A Joa, Stuyvesant HS, New York, NY |
| A 106.5 | 10 | J Cheng, Shenendehowa HS E, Clifton Park, NY | B 102 | 9 | B Ou, Stuyvesant HS, New York, NY |
| A 102 | 9 | F Sun, Shenendehowa HS E, Clifton Park, NY | B 102 | 10 | F Rofique, Stuyvesant HS, New York, NY |
| A 103.5 | 10 | W Macker, Smithtown HS West, Smithtown, NY | A 102 | 9 | J Wong, Stuyvesant HS, New York, NY |
| A 124.5 | 10 | J Chou, Spackenkill HS, Poughkeepsie, NY | A 100.5 | 10 | S Lau, Stuyvesant HS, New York, NY |
| A 100.5 | 10 | J Liu, Spackenkill HS, Poughkeepsie, NY | A 100.5 | | M Temnogorod, Stuyvesant HS, New York, NY |
| B 102 | 9 | S Kwak, Staten Island Tech HS, Staten Island, NY | B 109.5 | 10 | J Sullivan, Snyoset SHS, Snyoset, NY |
| A 100.5 | 10 | H Shim, Stony Brook Sch, Stony Brook, NY | B 108 | 10 | D Kim, Snyoset SHS, Snyoset, NY |
| B 126 | 10 | E Chen, Stuyvesant HS, New York, NY | B 112.5 | | M Jeong, Tappan Zee HS, Orangeburg, NY |
| B 126 | 10 | X Wu, Stuyvesant HS, New York, NY | B 109.5 | 10 | T Ko, Tappan Zee HS, Orangeburg, NY |
| B 126 | 10 | C Yeung, Stuyvesant HS, New York, NY | B 111 | 7 | A Arslan, Trinity Sch, New York, NY |
| A 126 | 9 | Y Zhang, Stuyvesant HS, New York, NY | B 102 | 9 | W Tse, Trinity Sch, New York, NY |
| A 123 | 9 | J Chin Lee, Stuyvesant HS, New York, NY | A 109.5 | 9 | T Shah, Vestal SHS, Vestal, NY |
| B 123 | 9 | C Wu, Stuyvesant HS, New York, NY | A 102 | 10 | R Jiang, Ward Melville SHS, Setauket, NY |
| B 123 | 10 | C Wu, Stuyvesant HS, New York, NY | A 121.5 | 8 | A Zhao, Webster Thomas HS, Webster, NY |
| A 121.5 | 10 | B Lin, Stuyvesant HS, New York, NY | | | |
| B 121.5 | 9 | V Sharma, Stuyvesant HS, New York, NY | | | |
| A 120 | 10 | N Ravvin, Stuyvesant HS, New York, NY | | | |
| A 120 | 9 | T Sutton, Stuyvesant HS, New York, NY | | | |
| A 120 | 10 | X Wu, Stuyvesant HS, New York, NY | | | |
| A 120 | 9 | M Zhu, Stuyvesant HS, New York, NY | | | |
| A 118.5 | 10 | E Hou, Stuyvesant HS, New York, NY | | | |
| A 118.5 | 10 | C Yeung, Stuyvesant HS, New York, NY | | | |
| A 117 | 10 | W Feng, Stuyvesant HS, New York, NY | | | |
| A 117 | 10 | J Kwan, Stuyvesant HS, New York, NY | | | |
| B 117 | 10 | K Rajagopal, Stuyvesant HS, New York, NY | | | |
| A 117 | 9 | K Zhou, Stuyvesant HS, New York, NY | | | |
| B 115.5 | 10 | J Roman, Stuyvesant HS, New York, NY | | | |
| B 115.5 | 10 | K Witek, Stuyvesant HS, New York, NY | | | |
| B 115.5 | 9 | H Wong, Stuyvesant HS, New York, NY | | | |
| B 114 | 10 | S Wang, Stuyvesant HS, New York, NY | | | |

REGION 2

DELAWARE

| | | |
|---------|----|--|
| A 126 | 10 | N Yannacone, Archmere Acad, Claymont, DE |
| A 112.5 | 10 | P Walsh, Archmere Acad, Claymont, DE |
| A 106.5 | 9 | Q Liao, Chtr Sch of Wilmington, Wilmington, DE |
| A 108 | 9 | A Gertler, Mount Pleasant HS, Wilmington, DE |
| A 108 | 10 | E Materniak, Tatnall Sch, Wilmington, DE |

DISTRICT OF COLUMBIA

| | | |
|---------|----|---|
| A 102 | | J Hardardt, Gonzaga Col HS, Washington, DC |
| B 106.5 | 9 | P Cooper, Maret Sch, Washington, DC |
| A 117 | 10 | C Miller, Sidwell Friends Sch, Washington, DC |
| A 100.5 | 9 | A Alderman, Sidwell Friends Sch, Washington, DC |
| A 100.5 | 10 | J Allman, Sidwell Friends Sch, Washington, DC |
| A 115.5 | 10 | A Balasubramanian, St Alban's Sch, Washington, DC |

Student Honor Roll AMC 10 A&B (United States), Continued

A 106.5 10 R Cumby, St Alban's Sch, Washington, DC
 A 106.5 9 A Gilbert, St Alban's Sch, Washington, DC
 A 102 10 S Alman, St Alban's Sch, Washington, DC
 A 111 9 T Hansen, St Anselms Abbey Sch, Washington, DC

MARYLAND

B 106.5 9 L Wang, Baltimore PolyT Inst-Ingenuity, Baltimore, MD
 A 103.5 8 Z Ehdud, Beth Tfiloh Dahan Comm HS, Baltimore, MD
 B 120 10 J Eisenberg, Damascus HS, Damascus, MD
 B 106.5 10 M Werbos, Eleanor Roosevelt HS, Greenbelt, MD
 A 106.5 6 G Studt, Howard Area HomeS, Columbia, MD
 B 102 6 G Studt, Howard Area HomeS, Columbia, MD
 B 100.5 7 R Yamada, Howard Area HomeS, Columbia, MD
 A 117 10 C Chang, Landon Sch, Bethesda, MD
 B 100.5 10 A Green, McDonogh Sch, Owings Mills, MD
 A 121.5 9 A Dassarma, Montgomery Blair HS, Silver Spring, MD
 A 120 9 N Kumar, Montgomery Blair HS, Silver Spring, MD
 A 120 10 H Lin, Montgomery Blair HS, Silver Spring, MD
 A 118.5 10 L Cho, Montgomery Blair HS, Silver Spring, MD
 A 118.5 9 L Krayzman, Montgomery Blair HS, Silver Spring, MD
 A 118.5 10 J Muskin-Pierret, Montgomery Blair HS, Silver Spring, MD
 A 117 10 R Curley, Montgomery Blair HS, Silver Spring, MD
 A 117 10 D Tolnay, Montgomery Blair HS, Silver Spring, MD
 A 115.5 10 A Choi, Montgomery Blair HS, Silver Spring, MD
 A 115.5 10 M Cohen, Montgomery Blair HS, Silver Spring, MD
 A 115.5 10 Y Li, Montgomery Blair HS, Silver Spring, MD
 A 114 9 S Kannan, Montgomery Blair HS, Silver Spring, MD
 A 112.5 10 J Albanese, Montgomery Blair HS, Silver Spring, MD
 A 112.5 10 B Shaya, Montgomery Blair HS, Silver Spring, MD
 A 112.5 10 X Sui, Montgomery Blair HS, Silver Spring, MD
 A 112.5 10 C Xu, Montgomery Blair HS, Silver Spring, MD
 A 111 10 V Lai, Montgomery Blair HS, Silver Spring, MD
 A 111 9 S Yan, Montgomery Blair HS, Silver Spring, MD
 A 111 10 S Zimmermann, Montgomery Blair HS, Silver Spring, MD
 A 109.5 10 A Bae, Montgomery Blair HS, Silver Spring, MD
 A 109.5 10 S Kim, Montgomery Blair HS, Silver Spring, MD
 A 109.5 C Neita, Montgomery Blair HS, Silver Spring, MD
 A 108 10 N Molina, Montgomery Blair HS, Silver Spring, MD
 A 106.5 10 J Hirsh, Montgomery Blair HS, Silver Spring, MD
 A 106.5 9 T Soni, Montgomery Blair HS, Silver Spring, MD
 A 106.5 10 S Yu, Montgomery Blair HS, Silver Spring, MD
 A 102 10 D Do, Montgomery Blair HS, Silver Spring, MD
 A 100.5 A Lee, Montgomery Blair HS, Silver Spring, MD
 A 100.5 9 T Tan, Montgomery Blair HS, Silver Spring, MD
 B 118.5 10 T Scott, Patuxent HS, Lusby, MD
 B 103.5 10 G Moores, Quince Orchard HS, Gaithersburg, MD
 B 105 7 S Sing, Roberto W Clemente MS, Germantown, MD
 B 103.5 8 F Zhou, Roberto W Clemente MS, Germantown, MD
 A 103.5 10 J Ha, Roland Park Ctry Sch, Baltimore, MD
 A 109.5 10 H Kwon, Sandy Spring Friends Sch, Sandy Spring, MD
 B 121.5 8 R Kuo, Takoma Park MS, Silver Spring, MD
 B 114 7 C Pasternak, Takoma Park MS, Silver Spring, MD
 B 108 8 R Chen, Takoma Park MS, Silver Spring, MD
 B 106.5 7 P Cai, Takoma Park MS, Silver Spring, MD
 B 102 8 S Nanda, Takoma Park MS, Silver Spring, MD
 B 100.5 8 G Hernandez, Takoma Park MS, Silver Spring, MD
 B 120 7 D Ilangovan, Thomas S Wootton HS, Rockville, MD
 B 115.5 8 B Berger, Thomas S Wootton HS, Rockville, MD
 B 115.5 10 K Gu, Thomas S Wootton HS, Rockville, MD
 B 111 9 D Lokshin, Thomas S Wootton HS, Rockville, MD
 B 103.5 9 R Brown, Thomas S Wootton HS, Rockville, MD
 A 117 10 H Hong, Walter Johnson HS, Bethesda, MD
 A 106.5 9 K Chin, Walter Johnson HS, Bethesda, MD
 A 102 9 O Lifshitz, Walter Johnson HS, Bethesda, MD
 B 103.5 9 C Whitman, Winston Churchill HS, Potomac, MD

NORTH CAROLINA

B 126 7 Y Chen, Acad at Lincoln, Greensboro, NC
 A 123 8 T Lu, Acad at Lincoln, Greensboro, NC
 A 105 7 Y Chen, Acad at Lincoln, Greensboro, NC
 A 100.5 7 T Chang, Acad at Lincoln, Greensboro, NC
 B 115.5 9 A Wu, Chapel Hill HS, Chapel Hill, NC
 B 106.5 10 M Yuan, Chapel Hill HS, Chapel Hill, NC
 B 106.5 A Zhang, Chapel Hill HS, Chapel Hill, NC
 B 102 10 Y Zhang, Chapel Hill HS, Chapel Hill, NC
 B 105 9 M Grace, Charlotte Latin Sch, Charlotte, NC
 B 103.5 10 B Lewis, Charlotte Latin Sch, Charlotte, NC
 B 103.5 9 B Shi, Charlotte Latin Sch, Charlotte, NC
 A 120 10 S Lim, David W Butler HS, Matthews, NC
 A 102 9 E Cartee, Durham Acad Upper Sch, Durham, NC
 A 118.5 9 L Kim, East Chapel Hill HS, Chapel Hill, NC
 A 115.5 10 D Siderovski, East Chapel Hill HS, Chapel Hill, NC
 A 109.5 10 H Lu, East Chapel Hill HS, Chapel Hill, NC
 A 102 9 B Stallworth, Forsyth Country DS, Lewisville, NC
 A 121.5 9 D Thompson, Gaston Day Sch Inc, Gastonia, NC
 A 124.5 9 J Duan, Green Hope HS, Cary, NC
 A 105 10 H Sun, Green Hope HS, Cary, NC
 A 108 Y Wang, Guy Phillips MS, Chapel Hill, NC
 B 115.5 6 S Luo, Hanes MS, Winston Salem, NC
 B 105 8 V Vachharajani, Hanes MS, Winston Salem, NC
 A 124.5 8 N Tobey, Ligon Gt Magnet MS, Raleigh, NC
 A 108 8 J Yang, Martin MS, Raleigh, NC
 A 108 8 L Zheng, Martin MS, Raleigh, NC
 B 126 8 A Yang, Methodist Univ, Fayetteville, NC
 B 115.5 8 E Chen, Methodist Univ, Fayetteville, NC
 B 114 8 R Bajaj, Methodist Univ, Fayetteville, NC
 B 108 8 L Zheng, Methodist Univ, Fayetteville, NC
 A 105 10 J Lu, Mount Tabor HS, Winston Salem, NC
 A 105 10 K Chu, New Hanover HS, Wilmington, NC
 A 103.5 10 N Capets, North Mecklenburg HS, Huntersville, NC
 B 108 9 L Burnette, Northern Guilford HS, Greensboro, NC
 A 109.5 10 J Davenport, Northwest HS, Greensboro, NC
 B 105 10 A Kannan, Panther Creek HS, Cary, NC
 B 100.5 9 Y Agrawal, Panther Creek HS, Cary, NC
 B 103.5 9 N Bruns, Providence Day Sch, Charlotte, NC
 A 120 9 M Lochbaum, Raleigh Charter HS, Raleigh, NC
 A 111 10 A Jariwala, Raleigh Charter HS, Raleigh, NC
 A 109.5 10 S Jariwala, Raleigh Charter HS, Raleigh, NC
 B 105 10 S Bader, Ravenscroft Sch, Raleigh, NC
 B 109.5 9 J Yang, Salem Acad, Winston Salem, NC
 B 100.5 7 C Zhou, Scholars' Acad, Charlotte, NC
 A 105 7 M Dejong, Smith MS, Chapel Hill, NC
 A 105 7 A Ganesh, Smith MS, Chapel Hill, NC
 A 103.5 8 R Lu, Smith MS, Chapel Hill, NC
 A 102 8 A Dejong, Smith MS, Chapel Hill, NC
 A 102 9 M Mauthar, T C Roberson HS, Asheville, NC
 B 100.5 10 Q Tran, Wake Forest Univ, Winston-Salem, NC
 B 126 9 M Bai, William G Enloe HS, Raleigh, NC
 B 126 9 C Zeng, William G Enloe HS, Raleigh, NC
 B 123 10 S Tikare, William G Enloe HS, Raleigh, NC
 B 121.5 10 M Hill, William G Enloe HS, Raleigh, NC
 B 120 10 S Parikh, William G Enloe HS, Raleigh, NC
 B 117 10 B Chen, William G Enloe HS, Raleigh, NC
 B 115.5 9 K Yao, William G Enloe HS, Raleigh, NC
 B 112.5 10 P Yang, William G Enloe HS, Raleigh, NC
 B 109.5 9 A Bhattacharya, William G Enloe HS, Raleigh, NC
 B 108 10 M Baltzell, William G Enloe HS, Raleigh, NC
 B 108 9 A Li, William G Enloe HS, Raleigh, NC
 B 108 9 A Singh, William G Enloe HS, Raleigh, NC
 B 105 10 C Ma, William G Enloe HS, Raleigh, NC
 B 105 10 C Ye, William G Enloe HS, Raleigh, NC

Student Honor Roll AMC 10 A&B (United States), Continued

B 103.5 10 J Li, William G Enloe HS, Raleigh, NC
 B 102 10 K Lan, William G Enloe HS, Raleigh, NC
 B 100.5 10 K Kang, William G Enloe HS, Raleigh, NC

SOUTH CAROLINA

A 103.5 9 S Price, A.C. Flora HS, Columbia, SC
 A 121.5 9 D Zhang, Academic Magnet HS, North Charleston, SC
 A 102 10 Z Mao, Academic Magnet HS, North Charleston, SC
 A 114 10 S Kang, Ben Lippen Sch, Columbia, SC
 B 108 10 S Kang, Ben Lippen Sch, Columbia, SC
 A 105 10 C Burris, Bob Jones Acad, Greenville, SC
 B 109.5 8 C Cate, Crayton MS, Columbia, SC
 A 103.5 8 C Cate, Crayton MS, Columbia, SC
 B 100.5 8 E Chartock, Crayton MS, Columbia, SC
 A 105 9 K Moore, D.W. Daniel HS, Central, SC
 A 100.5 10 C Cross, Dreher HS, Columbia, SC
 B 100.5 9 T Lydon, Hammond Sch, Columbia, SC
 B 102 9 J Wang, James F Byrnes HS, Duncan, SC
 A 109.5 10 A Cai, Porter-Gaud Sch, Charleston, SC
 A 124.5 10 M Lin, Southside HS, Greenville, SC

VIRGINIA

A 100.5 S Iizuka, Albemarle HS, Charlottesville, VA
 B 123 9 H Koo, Best Acad, Springfield, VA
 B 109.5 9 S Kim, Best Acad, Springfield, VA
 B 105 10 C Lee, Best Acad, Springfield, VA
 B 102 7 D Moon, Best Acad, Springfield, VA
 B 102 10 R Kenny, Commonwealth Gov's Sch, Fredericksburg, VA
 B 115.5 10 A Balasubramanian, Einstein Acad, Fairfax, VA
 B 114 8 M Kim, Einstein Acad, Fairfax, VA
 B 112.5 7 J Won, Einstein Acad, Fairfax, VA
 B 111 10 H Hong, Einstein Acad, Fairfax, VA
 B 111 10 D Leigh, Einstein Acad, Fairfax, VA
 B 108 8 K Ko, Einstein Acad, Fairfax, VA
 B 102 9 W Hong, Einstein Acad, Fairfax, VA
 A 114 9 K Chen, Governors Sch, Richmond, VA
 A 109.5 9 E Tanner, Governors Sch, Richmond, VA
 A 105 9 T Casalaspí, Governors Sch, Richmond, VA
 A 102 9 R Stees, Harrisonburg HS, Harrisonburg, VA
 A 102 9 B Jacobs, HomeSch, Chesterfield, VA
 A 126 8 S Sohn, Longfellow MS, Falls Church, VA
 A 126 8 Y Zhang, Longfellow MS, Falls Church, VA
 A 121.5 8 B Rieger, Longfellow MS, Falls Church, VA
 A 120 7 S Na, Longfellow MS, Falls Church, VA
 A 117 8 P Kim, Longfellow MS, Falls Church, VA
 A 114 7 K Au, Longfellow MS, Falls Church, VA
 A 114 8 D Han, Longfellow MS, Falls Church, VA
 A 112.5 8 A Shi, Longfellow MS, Falls Church, VA
 A 112.5 7 B Shi, Longfellow MS, Falls Church, VA
 A 111 7 P Won, Longfellow MS, Falls Church, VA
 A 109.5 8 M Callahan, Longfellow MS, Falls Church, VA
 A 106.5 7 S Park, Longfellow MS, Falls Church, VA
 A 102 8 C Ayres, Longfellow MS, Falls Church, VA
 A 102 7 K Ho, Longfellow MS, Falls Church, VA
 A 102 8 G Schmidt, Longfellow MS, Falls Church, VA
 A 100.5 8 E Culbertson, Longfellow MS, Falls Church, VA
 B 102 10 M Choi, Madeira Sch, Mclean, VA
 A 117 8 J Mueller, Manchester MS, Richmond, VA
 B 120 10 B Kolb, Maury HS, Norfolk, VA
 B 126 10 K Kwon, McLean HS, Mclean, VA
 B 118.5 10 E Kim, McLean HS, Mclean, VA
 B 109.5 10 Y Cho, McLean HS, Mclean, VA
 B 103.5 10 J Kim, McLean HS, Mclean, VA
 B 102 10 M Zavala, McLean HS, Mclean, VA
 B 100.5 10 V Nguyen, McLean HS, Mclean, VA
 B 102 10 S Hauser, Midlothian HS, Midlothian, VA

A 117 10 Z Garcia, Ocean Lakes HS, Virginia Beach, VA
 A 100.5 10 B McNulty, Ocean Lakes HS, Virginia Beach, VA
 B 115.5 9 E Pettigrew, Pettigrew HomeS, Chesapeake, VA
 A 103.5 10 S Kuon, Shenandoah Valley Acad, New Market, VA
 A 102 10 T Chung, St Anne's-Belfield Sch, Charlottesville, VA
 A 126 9 M Coad, Thomas Jefferson HS Sci/Tec, Alexandria, VA
 A 123 9 J Baek, Thomas Jefferson HS Sci/Tec, Alexandria, VA
 A 115.5 10 L Diau, Thomas Jefferson HS Sci/Tec, Alexandria, VA
 A 121.5 10 A Khojandi, Thomas Jefferson HS Sci/Tec, Alexandria, VA
 A 121.5 10 D Ranard, Thomas Jefferson HS Sci/Tec, Alexandria, VA
 A 120 10 L Cheng, Thomas Jefferson HS Sci/Tec, Alexandria, VA
 A 120 10 S Rush, Thomas Jefferson HS Sci/Tec, Alexandria, VA
 A 118.5 9 S Eltinge, Thomas Jefferson HS Sci/Tec, Alexandria, VA
 A 117 10 D Choi, Thomas Jefferson HS Sci/Tec, Alexandria, VA
 A 115.5 9 W Dalton, Thomas Jefferson HS Sci/Tec, Alexandria, VA
 A 115.5 9 M Main, Thomas Jefferson HS Sci/Tec, Alexandria, VA
 A 115.5 9 J Weller, Thomas Jefferson HS Sci/Tec, Alexandria, VA
 A 114 10 J Janopaul Naylor, Thomas Jefferson HS Sci/Tec, Alexandria, VA
 A 114 10 L Knepper, Thomas Jefferson HS Sci/Tec, Alexandria, VA
 A 112.5 9 S Marzen, Thomas Jefferson HS Sci/Tec, Alexandria, VA
 A 112.5 9 R Valle, Thomas Jefferson HS Sci/Tec, Alexandria, VA
 A 108 10 G Lewis, Thomas Jefferson HS Sci/Tec, Alexandria, VA
 A 108 9 P Song, Thomas Jefferson HS Sci/Tec, Alexandria, VA
 A 108 9 R Zhang, Thomas Jefferson HS Sci/Tec, Alexandria, VA
 A 106.5 9 S Sethi, Thomas Jefferson HS Sci/Tec, Alexandria, VA
 A 106.5 9 J Tobat, Thomas Jefferson HS Sci/Tec, Alexandria, VA
 A 105 10 K Guo, Thomas Jefferson HS Sci/Tec, Alexandria, VA
 A 105 10 M Jun, Thomas Jefferson HS Sci/Tec, Alexandria, VA
 A 105 9 S Karp, Thomas Jefferson HS Sci/Tec, Alexandria, VA
 A 103.5 10 E Zhang, Thomas Jefferson HS Sci/Tec, Alexandria, VA
 A 102 9 A Cheong, Thomas Jefferson HS Sci/Tec, Alexandria, VA
 A 100.5 10 P Gould, Thomas Jefferson HS Sci/Tec, Alexandria, VA
 A 126 9 J Horton, Virginia HomeS, Chantilly, VA
 A 100.5 10 M Kim, Woodberry Forest Sch, Woodberry Forest, VA
 A 102 10 S Goldenberg, Woodson HS, Fairfax, VA
 B 123 10 L Zehender, Zehender HomeSch, Midlothian, VA

WEST VIRGINIA

B 100.5 9 J Rock, Buckhannon Upshur HS, Buckhannon, WV
 B 121.5 9 B Fang, Morgantown HS, Morgantown, WV
 B 120 9 T Liu, Morgantown HS, Morgantown, WV
 B 108 9 E Park, Morgantown HS, Morgantown, WV
 B 106.5 10 T Ahmed, Morgantown HS, Morgantown, WV
 B 106.5 10 C Kemp, Morgantown HS, Morgantown, WV
 B 106.5 10 L Liang, Morgantown HS, Morgantown, WV
 B 106.5 9 A Sun, Morgantown HS, Morgantown, WV

REGION 3

ALABAMA

B 111 10 M Abbasi, AL Sch of Fine Arts, Birmingham, AL
 B 105 10 J Lockett, AL Sch of Fine Arts, Birmingham, AL
 A 105 9 S Lieu, Bob Jones HS, Madison, AL
 B 108 10 T Bass, Briarwood Chr HS, Birmingham, AL
 A 126 10 J Tarbox, Hoover HS, Hoover, AL
 A 102 10 W Marshall, Hoover HS, Hoover, AL
 B 121.5 7 Y Zeng, Mist Acad, Birmingham, AL
 B 111 9 W Richardson, Randolph Sch, Huntsville, AL
 B 106.5 10 N Scariya, Randolph Sch, Huntsville, AL
 B 105 9 A Janssen, Randolph Sch, Huntsville, AL
 A 112.5 9 A Fields, Spain Park HS, Hoover, AL
 A 109.5 10 R Lin, Spain Park HS, Hoover, AL
 B 126 9 O Scott, Vestavia Hills HS, Vestavia Hills, AL
 B 123 9 J Chu, Vestavia Hills HS, Vestavia Hills, AL
 A 123 10 T Roth, Vestavia Hills HS, Vestavia Hills, AL
 A 121.5 10 J Wei, Vestavia Hills HS, Vestavia Hills, AL

Student Honor Roll AMC 10 A&B (United States), Continued

| | | | | | |
|---------|----|---|---------|----|--|
| A 121.5 | 10 | Y Xie, Vestavia Hills HS, Vestavia Hills, AL | B 111 | 10 | N Glikin, King SHS, Tampa, FL |
| A 120 | 10 | R Bewley, Vestavia Hills HS, Vestavia Hills, AL | B 109.5 | 10 | S Bandyopadhyay, King SHS, Tampa, FL |
| A 114 | 9 | J Hammers, Vestavia Hills HS, Vestavia Hills, AL | B 102 | 10 | S Chen, King SHS, Tampa, FL |
| B 114 | 9 | L Krannich, Vestavia Hills HS, Vestavia Hills, AL | B 100.5 | 9 | J Nong, King SHS, Tampa, FL |
| B 114 | 9 | A Kulkarni, Vestavia Hills HS, Vestavia Hills, AL | B 124.5 | 9 | A Save, Lake Mary HS, Lake Mary, FL |
| A 114 | 9 | O Scott, Vestavia Hills HS, Vestavia Hills, AL | B 103.5 | 9 | C Harrington, Lake Mary HS, Lake Mary, FL |
| A 112.5 | 9 | V Raman, Vestavia Hills HS, Vestavia Hills, AL | B 103.5 | 10 | A Reed, Lake Mary HS, Lake Mary, FL |
| B 111 | 9 | S Jang, Vestavia Hills HS, Vestavia Hills, AL | B 102 | 9 | M Kwa, Lake Mary HS, Lake Mary, FL |
| A 111 | 10 | Y Zhao, Vestavia Hills HS, Vestavia Hills, AL | B 105 | 9 | Z Higgins, Land O'Lakes HS, Land O'Lakes, FL |
| A 109.5 | 9 | S Jang, Vestavia Hills HS, Vestavia Hills, AL | A 120 | 9 | J Kim, Lawton Chiles HS, Tallahassee, FL |
| A 109.5 | 9 | L Krannich, Vestavia Hills HS, Vestavia Hills, AL | A 120 | 10 | R Pace, Lawton Chiles HS, Tallahassee, FL |
| A 105 | 9 | J Chu, Vestavia Hills HS, Vestavia Hills, AL | A 102 | 9 | D Hoekman, Lawton Chiles HS, Tallahassee, FL |
| B 103.5 | 9 | A Marcks, Vestavia Hills HS, Vestavia Hills, AL | B 121.5 | 9 | Z Song, Lincoln HS, Tallahassee, FL |
| A 103.5 | 9 | A Simpson, Vestavia Hills HS, Vestavia Hills, AL | A 103.5 | 9 | Z Song, Lincoln HS, Tallahassee, FL |
| A 102 | 10 | J Hsu, Vestavia Hills HS, Vestavia Hills, AL | A 103.5 | 10 | J Wu, Lincoln HS, Tallahassee, FL |
| B 100.5 | 9 | V Raman, Vestavia Hills HS, Vestavia Hills, AL | B 115.5 | 10 | H Park, Melbourne Ctrl Cath HS, Melbourne, FL |
| B 126 | 10 | P Voytek, Virgil Grissom HS, Huntsville, AL | A 118.5 | 10 | S Fan, Miami Palmetto SHS, Miami, FL |
| B 120 | 9 | A Chen, Virgil Grissom HS, Huntsville, AL | B 111 | 9 | F Voight, Miami Palmetto SHS, Miami, FL |
| B 117 | | J Jong, Virgil Grissom HS, Huntsville, AL | B 100.5 | 9 | A Barreiro, Miami Palmetto SHS, Miami, FL |
| A 114 | 10 | J Jong, Virgil Grissom HS, Huntsville, AL | A 112.5 | 10 | A Chamorro, Miami Springs SHS, Miami Springs, FL |
| B 112.5 | | Z Nie, Virgil Grissom HS, Huntsville, AL | A 106.5 | 8 | T Manning, Miami Springs SHS, Miami Springs, FL |
| B 109.5 | 9 | S Mulqueen, Virgil Grissom HS, Huntsville, AL | B 103.5 | 10 | A Chamorro, Miami Springs SHS, Miami Springs, FL |
| A 108 | | A Chen, Virgil Grissom HS, Huntsville, AL | B 106.5 | 10 | S Hyder, Middleton HS, Tampa, FL |
| B 108 | | M Covington, Virgil Grissom HS, Huntsville, AL | B 106.5 | 10 | J Rohde, Middleton HS, Tampa, FL |
| A 108 | 10 | J Sartor, Virgil Grissom HS, Huntsville, AL | B 103.5 | 9 | K Gertz, Middleton HS, Tampa, FL |
| B 106.5 | 8 | S Nanda, Virgil Grissom HS, Huntsville, AL | B 103.5 | 10 | B Kodalen, Newsome HS, Lithia, FL |
| A 106.5 | 8 | M Park, Virgil Grissom HS, Huntsville, AL | B 111 | 10 | B Luong, Nova HS, Davie, FL |
| A 105 | 10 | M Covington, Virgil Grissom HS, Huntsville, AL | B 102 | 10 | R Li U, Nova HS, Davie, FL |
| A 105 | 10 | K Hill, Virgil Grissom HS, Huntsville, AL | B 117 | 9 | Y Zhang, Palm Harbor Univ HS, Palm Harbor, FL |
| B 103.5 | | K Hill, Virgil Grissom HS, Huntsville, AL | A 109.5 | 9 | J Tian, Palm Harbor Univ HS, Palm Harbor, FL |
| A 102 | 10 | J Scott, Virgil Grissom HS, Huntsville, AL | B 109.5 | 9 | B Dadamo, Plant SHS, Tampa, FL |
| A 102 | 10 | C Wise, Virgil Grissom HS, Huntsville, AL | B 100.5 | 9 | D Goplerud, Plant SHS, Tampa, FL |
| A 100.5 | 10 | S Chiu, Virgil Grissom HS, Huntsville, AL | B 100.5 | | G Desir, Pompano Beach HS, Pompano Beach, FL |
| A 100.5 | 8 | S Nanda, Virgil Grissom HS, Huntsville, AL | B 100.5 | 10 | P Parikh, Pompano Beach HS, Pompano Beach, FL |
| B 100.5 | 8 | M Park, Virgil Grissom HS, Huntsville, AL | B 103.5 | 9 | E Seligsohn, Robinson SHS, Tampa, FL |

FLORIDA

| | | | | | |
|---------|----|---|---------|----|--|
| B 115.5 | 9 | R Neeranjan, Am Heritage Sch, Plantation, FL | B 109.5 | 10 | A Hua, Seminole HS, Sanford, FL |
| B 111 | 9 | A Brookner, Am Heritage Sch, Plantation, FL | B 109.5 | 9 | R Jahagirdar, Seminole HS, Sanford, FL |
| B 105 | 8 | B Mandell, Am Heritage Sch, Plantation, FL | B 109.5 | 10 | G Leung, Seminole HS, Sanford, FL |
| A 111 | 9 | W Meadow, Bolles Sch, Jacksonville, FL | A 108 | 9 | S Tasnim, Seminole HS, Sanford, FL |
| B 126 | 10 | C Sherwood, Cypress Bay HS, Weston, FL | B 100.5 | 10 | S Pe Rry, Seminole HS, Sanford, FL |
| B 121.5 | 9 | M Kirsche, Cypress Bay HS, Weston, FL | B 100.5 | 9 | B Lastarza, Spruce Creek HS, Port Orange, FL |
| B 117 | 10 | L Braun, Cypress Bay HS, Weston, FL | B 124.5 | 10 | E Willett, St Edwards Sch, Vero Beach, FL |
| B 106.5 | 9 | S Shah, Cypress Bay HS, Weston, FL | B 114 | 10 | N Companion, St Thomas Aquinas HS, Ft Lauderdale, FL |
| B 105 | 10 | N Si, Cypress Bay HS, Weston, FL | B 109.5 | 9 | D Smith, St Thomas Aquinas HS, Ft Lauderdale, FL |
| B 103.5 | 9 | S Vargas, Cypress Bay HS, Weston, FL | A 100.5 | 9 | R Schaffer, Stanton Col Prep Sch, Jacksonville, FL |
| B 102 | 10 | A Epstein, Dr Michael M Krop SHS, Miami, FL | B 120 | 10 | S Eisner, Stoneman Douglas HS, Parkland, FL |
| B 106.5 | 10 | J Kim, Eastside HS, Gainesville, FL | B 120 | 10 | M Rothstein, Stoneman Douglas HS, Parkland, FL |
| B 100.5 | 10 | A Ding, Eastside HS, Gainesville, FL | B 108 | 10 | K Lee, Stoneman Douglas HS, Parkland, FL |
| B 114 | 10 | K Greeson, Edgewood J/SHS, Merritt Island, FL | B 102 | 10 | J Carron, Suncoast Comm HS, Riviera Beach, FL |
| B 109.5 | 10 | K Mai, Edgewood J/SHS, Merritt Island, FL | B 100.5 | 10 | Fink, Suncoast Comm HS, Riviera Beach, FL |
| B 102 | 10 | Z Ling, Edgewood J/SHS, Merritt Island, FL | A 118.5 | 8 | S Savitz, Trinity Prep Sch of FL, Winter Park, FL |
| B 117 | 10 | J Salomon, Florida Atlantic Univ HS, Boca Raton, FL | A 106.5 | 10 | A Banayev, Trinity Prep Sch of FL, Winter Park, FL |
| B 112.5 | 10 | U Thakore, Florida Atlantic Univ HS, Boca Raton, FL | A 105 | 9 | R Bajaj, Trinity Prep Sch of FL, Winter Park, FL |
| B 123 | 7 | S Lee, Fort Clarke MS, Gainesville, FL | B 126 | 9 | K Li, Univ of West Florida, Pensacola, FL |
| B 105 | 10 | N Tran, Freedom HS, Tampa, FL | B 114 | 9 | K Krehbiel, West Shore J/SHS, Melbourne, FL |
| B 108 | 9 | J Hamilton, Hillsborough HS, Tampa, FL | B 111 | 9 | A Vigil, West Shore J/SHS, Melbourne, FL |
| A 126 | 9 | E Ross, James Rickards HS, Tallahassee, FL | B 108 | 9 | C Chan, West Shore J/SHS, Melbourne, FL |
| B 126 | 9 | E Ross, James Rickards HS, Tallahassee, FL | B 103.5 | 10 | A Goodermuth, West Shore J/SHS, Melbourne, FL |
| B 126 | 9 | P Sachdeva, James Rickards HS, Tallahassee, FL | | | |
| A 115.5 | 9 | C Kim, James Rickards HS, Tallahassee, FL | | | |
| B 111 | 9 | E Atolia, James Rickards HS, Tallahassee, FL | | | |
| B 105 | 9 | J Balakrishnan, James Rickards HS, Tallahassee, FL | | | |
| A 105 | 10 | A Hota, James Rickards HS, Tallahassee, FL | | | |

GEORGIA

| | | |
|---------|----|--|
| B 102 | 10 | J Shepherd, Augusta Area HomeS, Martinez, GA |
| A 123 | 10 | S Parel, Brookstone Sch, Columbus, GA |
| A 105 | 9 | M Kang, Brookstone Sch, Columbus, GA |
| A 103.5 | 10 | D Kwak, Brookwood HS, Snellville, GA |

Student Honor Roll AMC 10 A&B (United States), Continued

| | | | | | |
|---------|----|--|---------|----|---|
| A 121.5 | 10 | R Zhao, Centennial HS, Roswell, GA | B 126 | 8 | A Keiser, Honey Creek MS, Terre Haute, IN |
| A 114 | 10 | J Villinger, Chamblee HS, Chamblee, GA | A 118.5 | 8 | N Posey, Honey Creek MS, Terre Haute, IN |
| A 111 | 9 | P Agrawal, Chamblee HS, Chamblee, GA | A 114 | 8 | A Keiser, Honey Creek MS, Terre Haute, IN |
| A 106.5 | 9 | P Woolfitt, Chamblee HS, Chamblee, GA | A 114 | 8 | M Mardini, Honey Creek MS, Terre Haute, IN |
| A 105 | 10 | A Seoh, Chamblee HS, Chamblee, GA | B 109.5 | 8 | N Posey, Honey Creek MS, Terre Haute, IN |
| B 105 | 9 | P Woolfitt, Chamblee HS, Chamblee, GA | B 106.5 | 7 | J May, Honey Creek MS, Terre Haute, IN |
| A 103.5 | 10 | J Clarke, Chamblee HS, Chamblee, GA | B 105 | 7 | A Barksdale, Honey Creek MS, Terre Haute, IN |
| A 102 | 10 | Z Zhang, Chamblee HS, Chamblee, GA | B 123 | 8 | M Stephens, North Central HS, Indianapolis, IN |
| A 109.5 | 10 | A Dozier, Chattahoochee HS, Alpharetta, GA | B 112.5 | 9 | M Blandford, Roncalli HS, Indianapolis, IN |
| A 100.5 | 9 | A Commanday, Milton HS, Alpharetta, GA | A 114 | 6 | Y Homma, Sycamore Sch, Indianapolis, IN |
| A 105 | 10 | S Glassman, Msr Donovan Cath HS, Athens, GA | A 105 | 8 | M Stephens, Sycamore Sch, Indianapolis, IN |
| A 115.5 | | W Phenicie, Norcross HS, Norcross, GA | A 123 | 9 | M Kendall, Terre Haute S Vigo HS, Terre Haute, IN |
| A 109.5 | 10 | S Yoo, North Gwinnett HS, Suwanee, GA | B 114 | 10 | P Bittar, Terre Haute S Vigo HS, Terre Haute, IN |
| A 106.5 | 10 | S Kim, North Gwinnett HS, Suwanee, GA | B 114 | 9 | B Chung, Terre Haute S Vigo HS, Terre Haute, IN |
| B 105 | 10 | A Zhang, North Oconee HS, Bogart, GA | B 114 | 9 | M Kendall, Terre Haute S Vigo HS, Terre Haute, IN |
| A 118.5 | 8 | A Dong, Northview HS, Duluth, GA | B 111 | 10 | S Jeevan, Terre Haute S Vigo HS, Terre Haute, IN |
| A 114 | 9 | Y Kang, Northview HS, Duluth, GA | A 105 | 10 | A Theertham, Terre Haute S Vigo HS, Terre Haute, IN |
| A 103.5 | 9 | M Govind Ajan, Northview HS, Duluth, GA | A 100.5 | 10 | E Bruer, Warren Central HS, Indianapolis, IN |
| B 105 | 9 | A Dong, Parkview HS, Lilburn, GA | B 126 | 8 | A Prabhu, West Lafayette HS, West Lafayette, IN |
| B 109.5 | | E White, Rockdale County HS, Conyers, GA | B 126 | 9 | M Prabhu, West Lafayette HS, West Lafayette, IN |
| B 106.5 | 10 | K Lin, Rockdale County HS, Conyers, GA | B 108 | 8 | W Rhee, West Lafayette HS, West Lafayette, IN |
| A 102 | 8 | J Xie, Roswell HS, Roswell, GA | A 121.5 | 8 | A Prabhu, West Lafayette JHS, West Lafayette, IN |
| B 105 | 10 | P Sculley, Sculley Acad, Suwanee, GA | A 120 | 8 | J Jang, West Lafayette JHS, West Lafayette, IN |
| B 102 | 8 | J Scull, Sculley Acad, Suwanee, GA | A 117 | 8 | W Rhee, West Lafayette JHS, West Lafayette, IN |
| A 121.5 | 10 | J Kwak, Tallulah Falls Sch, Tallulah Falls, GA | A 103.5 | 7 | B Kidd, Zionsville Comm HS, Zionsville, IN |
| B 117 | 9 | D Condon, Tech Enriched Acc, Alpharetta, GA | A 100.5 | 9 | T Thompson, Zionsville Comm HS, Zionsville, IN |
| B 105 | 10 | A Thakore, Tech Enriched Acc, Alpharetta, GA | | | |
| B 126 | 6 | E Park, Walton HS, Marietta, GA | | | |
| B 114 | 7 | G Goldshlager, Walton HS, Marietta, GA | | | |
| B 111 | 7 | R Song, Walton HS, Marietta, GA | | | |
| B 109.5 | 8 | R Humble, Walton HS, Marietta, GA | | | |
| B 103.5 | 8 | R Kling, Walton HS, Marietta, GA | | | |
| B 117 | 9 | M Johnston, Westminster Schs, Atlanta, GA | | | |
| A 102 | 9 | B Basco, Westminster Schs, Atlanta, GA | | | |
| A 102 | 9 | M Johnston, Westminster Schs, Atlanta, GA | | | |
| A 112.5 | 10 | C Leinweber, Wheeler HS, Marietta, GA | | | |
| A 111 | 10 | N Levine, Wheeler HS, Marietta, GA | | | |
| A 111 | 10 | M Liu, Wheeler HS, Marietta, GA | | | |
| A 105 | 10 | A Halim, Wheeler HS, Marietta, GA | | | |
| A 112.5 | 10 | I Duralde, Woodward Acad, College Park, GA | | | |
| A 102 | 9 | E Summins, Woodward Acad, College Park, GA | | | |
| A 100.5 | 10 | Y Choi, Woodward Acad, College Park, GA | | | |

| MICHIGAN | | | | | |
|-----------------|----|---|--|--|--|
| A 120 | 10 | Y Li, Athens HS, Troy, MI | | | |
| A 111 | 8 | V Prasad, Athens HS, Troy, MI | | | |
| A 109.5 | 9 | R Subramaniam, Athens HS, Troy, MI | | | |
| A 109.5 | 9 | J Xie, Athens HS, Troy, MI | | | |
| B 121.5 | 10 | A Shen, Churchill HS, Livonia, MI | | | |
| B 115.5 | 10 | B Morgan, Churchill HS, Livonia, MI | | | |
| B 108 | 10 | C Townes, Churchill HS, Livonia, MI | | | |
| B 100.5 | 9 | B Patel, Churchill HS, Livonia, MI | | | |
| B 100.5 | 10 | S Mandley, Corunna HS, Corunna, MI | | | |
| A 126 | 10 | K Lee, Cranbrook Kingswood Sch, Bloomfield Hills, MI | | | |
| A 114 | 10 | J Oh, Cranbrook Kingswood Sch, Bloomfield Hills, MI | | | |
| A 102 | 10 | M Nicholas, Detroit Cath Ctrl HS, Novi, MI | | | |
| B 123 | 10 | M Chen, Detroit Country DS, Beverly Hills, MI | | | |
| B 121.5 | 10 | J Xiao, Detroit Country DS, Beverly Hills, MI | | | |
| B 114 | 9 | S Namuduri, Detroit Country DS, Beverly Hills, MI | | | |
| B 102 | 10 | A Lee, Detroit Country DS, Beverly Hills, MI | | | |
| B 100.5 | 8 | E Li, Detroit Country DS, Beverly Hills, MI | | | |
| B 109.5 | 10 | G Bylsma, Grand Rapids Chr HS, Grand Rapids, MI | | | |
| B 108 | 10 | X Jin, Grand Rapids Chr HS, Grand Rapids, MI | | | |
| B 102 | 10 | C Uitvlugt, Grand Rapids Chr HS, Grand Rapids, MI | | | |
| A 117 | 10 | W Froehlich, Greenhills Sch, Ann Arbor, MI | | | |
| A 114 | 10 | C Vanek, Greenhills Sch, Ann Arbor, MI | | | |
| A 109.5 | 9 | B Froehlich, Greenhills Sch, Ann Arbor, MI | | | |
| A 126 | 10 | M Vengalil, Grosse Pointe North HS, Grosse Pointe, MI | | | |
| A 126 | 9 | C Pan, Huron HS, Ann Arbor, MI | | | |
| A 123 | 10 | T Zou, Huron HS, Ann Arbor, MI | | | |
| A 118.5 | 9 | Q Shi, Huron HS, Ann Arbor, MI | | | |
| A 114 | 10 | L Liu, Huron HS, Ann Arbor, MI | | | |
| A 112.5 | 10 | J Zhu, Huron HS, Ann Arbor, MI | | | |
| A 108 | 10 | V Wu, Huron HS, Ann Arbor, MI | | | |
| A 106.5 | | H Jin, Huron HS, Ann Arbor, MI | | | |
| A 102 | 9 | J Hack, Huron HS, Ann Arbor, MI | | | |
| A 102 | 9 | S Zhu, Huron HS, Ann Arbor, MI | | | |
| A 126 | 9 | S Arora, ICAE, Troy, MI | | | |
| B 126 | 9 | B Sundararaju, ICAE, Troy, MI | | | |
| B 123 | 9 | C Kanitkar, ICAE, Troy, MI | | | |
| B 120 | 9 | S Arora, ICAE, Troy, MI | | | |

PUERTO RICO

| | | |
|-------|----|--|
| A 117 | 10 | A Wagner, Baldwin Sch of Puerto Rico, Guaynabo, PR |
| B 114 | 10 | K Dejesus, Notre Dame HS, Caguas, PR |

REGION 4

INDIANA

| | | |
|---------|----|--|
| B 112.5 | 9 | H Kwon, Bloomington HS South, Bloomington, IN |
| B 121.5 | 9 | I Yan, Carmel HS, Carmel, IN |
| B 118.5 | 9 | L Li, Carmel HS, Carmel, IN |
| A 118.5 | 10 | J Sun, Carmel HS, Carmel, IN |
| A 109.5 | 9 | I Yan, Carmel HS, Carmel, IN |
| A 108 | 10 | V Vavilala, Carmel HS, Carmel, IN |
| A 102 | 10 | P Laskowski, Cathedral HS, Indianapolis, IN |
| A 100.5 | 10 | J Macke, Cathedral HS, Indianapolis, IN |
| B 108 | 10 | A Potrzebowski, Chesterton SHS, Chesterton, IN |
| B 102 | 10 | J Hoover, Chesterton SHS, Chesterton, IN |
| A 109.5 | 8 | A Schindler, Clay MS, Carmel, IN |
| A 103.5 | 8 | T Ming, Clay MS, Carmel, IN |
| A 102 | 8 | B McDonald, Clay MS, Carmel, IN |
| A 102 | 10 | M Wadell, Columbus North HS, Columbus, IN |
| A 114 | 8 | H Li, Creekside MS, Carmel, IN |
| A 102 | 8 | M Yao, Creekside MS, Carmel, IN |

Student Honor Roll AMC 10 A&B (United States), Continued

| | | |
|---------|----|--|
| B 120 | 10 | R Bhaskar, ICAE, Troy, MI |
| B 120 | 7 | N Kakar, ICAE, Troy, MI |
| B 117 | 10 | N Chavali, ICAE, Troy, MI |
| B 117 | 7 | H Jain, ICAE, Troy, MI |
| A 117 | 7 | C Malla, ICAE, Troy, MI |
| B 117 | 8 | S Padmanabhan, ICAE, Troy, MI |
| B 115.5 | 7 | A Nistala, ICAE, Troy, MI |
| B 115.5 | 9 | S Rengesh, ICAE, Troy, MI |
| A 112.5 | 7 | N Consul, ICAE, Troy, MI |
| B 111 | 8 | D Mahajan, ICAE, Troy, MI |
| A 109.5 | 9 | H Gotur, ICAE, Troy, MI |
| A 108 | 8 | S Padmanabhan, ICAE, Troy, MI |
| A 103.5 | 9 | S Pancharpula, ICAE, Troy, MI |
| A 103.5 | 9 | V Yadati, ICAE, Troy, MI |
| A 102 | 10 | S Edupuganti, ICAE, Troy, MI |
| B 102 | | V Vemuri, ICAE, Troy, MI |
| B 100.5 | 7 | K Munugala, ICAE, Troy, MI |
| A 126 | 10 | R Bhaskar, Int'l Academy, Bloomfield Hills, MI |
| A 102 | 10 | T Anturkar, Int'l Academy, Bloomfield Hills, MI |
| B 100.5 | 10 | N Beyers, Leland Public Sch, Leland, MI |
| A 102 | 10 | Z Xie, Northville HS, Northville, MI |
| A 124.5 | 10 | V Krishnan, Pioneer HS, Ann Arbor, MI |
| A 118.5 | 10 | D Kriz, Pioneer HS, Ann Arbor, MI |
| A 103.5 | 10 | T Kulkarni, Pioneer HS, Ann Arbor, MI |
| A 103.5 | 10 | E Qian, Pioneer HS, Ann Arbor, MI |
| A 102 | | T Huang, Pioneer HS, Ann Arbor, MI |
| A 102 | 10 | X Wang, Pioneer HS, Ann Arbor, MI |
| B 117 | 10 | N Wasylshyn, Plymouth Canton Ed Park, Canton, MI |
| B 106.5 | 9 | P Bin, Plymouth Canton Ed Park, Canton, MI |
| A 124.5 | 8 | R He, Troy HS, Troy, MI |
| A 111 | 10 | N Kim, Troy HS, Troy, MI |
| A 108 | 8 | A Chen, Troy HS, Troy, MI |
| A 106.5 | 8 | A Liu, Troy HS, Troy, MI |
| A 105 | 8 | D Bai, Troy HS, Troy, MI |
| A 105 | 8 | U Bharath, Troy HS, Troy, MI |
| A 105 | 8 | M Gudugunta, Troy HS, Troy, MI |
| A 105 | 8 | R Pureka R, Troy HS, Troy, MI |
| A 102 | 10 | N Kumar, Troy HS, Troy, MI |
| A 102 | 9 | S Tummala, Troy HS, Troy, MI |
| A 118.5 | 10 | K Wang, Wylie E Groves HS, Beverly Hills, MI |
| A 103.5 | 10 | C Chegash, Wylie E Groves HS, Beverly Hills, MI |

OHIO

| | | |
|---------|----|--|
| B 120 | 9 | M Fu, Beavercreek HS, Beavercreek, OH |
| A 120 | 8 | A Dasarathy, Birchwood Sch, Cleveland, OH |
| A 102 | 8 | G Bashour, Birchwood Sch, Cleveland, OH |
| A 103.5 | 7 | C Zhao, Brecksville-Broadview Ht HS, Broadview Hts, OH |
| B 100.5 | 9 | D Nash, Carroll HS, Dayton, OH |
| B 108 | 9 | R Zhuang, Centerville HS, Centerville, OH |
| B 102 | 10 | Z Xu, Centerville HS, Centerville, OH |
| B 115.5 | 10 | M Fogg, Cincinnati Hills Chr Acad, Cincinnati, OH |
| B 103.5 | 10 | Y Cho, Cincinnati Hills Chr Acad, Cincinnati, OH |
| B 102 | 10 | R Flischel, Colerain HS, Cincinnati, OH |
| B 100.5 | 10 | A Maurer, Columbus Acad, Gahanna, OH |
| B 109.5 | 10 | J Kirk, Columbus Alternative HS, Columbus, OH |
| B 102 | 10 | K Zhang, Dublin Jerome HS, Dublin, OH |
| B 112.5 | 10 | J Huo, Dublin Scioto HS, Dublin, OH |
| B 105 | 10 | A Deng, Dublin Scioto HS, Dublin, OH |
| A 100.5 | 10 | B Lorenzetti, Fairborn HS, Fairborn, OH |
| B 118.5 | 10 | J Fulan, Granville HS, Granville, OH |
| B 102 | | N Arumugasamy, Granville HS, Granville, OH |
| B 112.5 | 9 | E Chuang, Hudson HS, Hudson, OH |
| B 111 | 9 | E Xie, Hudson HS, Hudson, OH |
| B 102 | 9 | T Lin, Hudson HS, Hudson, OH |
| B 123 | 10 | M Striebich, Indian Hill HS, Cincinnati, OH |

| | | |
|---------|----|--|
| B 118.5 | 10 | D Feigelson, Indian Hill HS, Cincinnati, OH |
| B 112.5 | 9 | D Rajan, Indian Hill HS, Cincinnati, OH |
| B 102 | 10 | J Zhu, Indian Hill HS, Cincinnati, OH |
| B 105 | 10 | M Koerbel, Kings HS, Kings Mills, OH |
| B 121.5 | 10 | V Pan, Lakota West HS, West Chester, OH |
| B 120 | 10 | D Shen, Lakota West HS, West Chester, OH |
| A 115.5 | 10 | D Shen, Lakota West HS, West Chester, OH |
| A 108 | 10 | V Pan, Lakota West HS, West Chester, OH |
| B 103.5 | 10 | C Lin, Lakota West HS, West Chester, OH |
| A 126 | 10 | Y Luo, Laurel Sch, Shaker Hts, OH |
| B 114 | 10 | A Kavka, Loveland HS, Loveland, OH |
| B 103.5 | 9 | C Ohlwiler, Miami Valley Sch, Dayton, OH |
| A 118.5 | 8 | S Kuo, Revere HS, Richfield, OH |
| B 126 | 8 | C Cardinal, Royalmont Acad, Mason, OH |
| B 111 | 10 | J Wang, Seven Hills Sch, Cincinnati, OH |
| B 106.5 | 10 | D Korn, Seven Hills Sch, Cincinnati, OH |
| B 100.5 | 10 | B Romaine, Seven Hills Sch, Cincinnati, OH |
| B 100.5 | 10 | R Woodworth, Seven Hills Sch, Cincinnati, OH |
| B 121.5 | 10 | A Wang, Solon HS, Solon, OH |
| B 106.5 | 10 | V Li, Solon HS, Solon, OH |
| B 106.5 | 10 | K Pavithran, Solon HS, Solon, OH |
| B 103.5 | 10 | G Zhao, Solon HS, Solon, OH |
| B 102 | 10 | M Kolysh, Solon HS, Solon, OH |
| B 100.5 | 10 | J Yang, Solon HS, Solon, OH |
| B 118.5 | 10 | A Krieger, St Charles Prep HS, Columbus, OH |
| B 109.5 | 10 | K Wilhelm, St Xavier HS, Cincinnati, OH |
| A 105 | 8 | R Welch, Sycamore JHS, Cincinnati, OH |
| A 123 | 9 | M Liang, Sylvania Southview HS, Sylvania, OH |
| A 108 | 10 | C Stone, University Sch, Hunting Valley, OH |
| B 112.5 | 10 | D Hattem, Walnut Hills HS, Cincinnati, OH |
| B 109.5 | 10 | A Lim, Westerville North HS, Westerville, OH |
| B 105 | 10 | P Swinger, Westerville North HS, Westerville, OH |

REGION 5

ARKANSAS

| | | |
|---------|----|---|
| A 120 | 10 | J Aldrich, Central AR HomeS, Conway, AR |
| A 106.5 | 9 | E Parks, Haas Hall Acad, Farmington, AR |
| B 121.5 | 8 | J Berleant, Lisa Acad, Little Rock, AR |
| A 102 | 8 | A Yin, Lisa Acad, Little Rock, AR |
| A 117 | 9 | B Zhao, Little Rock Ctrl HS, Little Rock, AR |
| A 106.5 | 10 | J Berry, Little Rock Ctrl HS, Little Rock, AR |
| A 103.5 | 9 | E Zheng, Pulaski Acad, Little Rock, AR |

IOWA

| | | |
|---------|----|--|
| B 121.5 | 10 | L Chiou, Ames Comm HS, Ames, IA |
| B 120 | 7 | A Huang, Ames Comm HS, Ames, IA |
| A 117 | 9 | C Tringides, Ames Comm HS, Ames, IA |
| B 111 | 9 | C Tringides, Ames Comm HS, Ames, IA |
| A 121.5 | 8 | L Wang, Central Acad, Des Moines, IA |
| A 114 | 9 | Y Zhu, Central Acad, Des Moines, IA |
| A 108 | 9 | V Ramaswamy, Central Acad, Des Moines, IA |
| A 102 | 10 | K Staley, Central Acad, Des Moines, IA |
| A 105 | 10 | J Williams, Hempstead HS, Dubuque, IA |
| B 109.5 | 10 | D Geschwender, IA Western Comm Col, Council Bluffs, IA |
| B 103.5 | 7 | P Xu, IA Western Comm Col, Council Bluffs, IA |
| A 103.5 | 9 | B Martin, Iowa City HS, Iowa City, IA |
| B 112.5 | 9 | E Gaebler, Mount Mercy Col, Cedar Rapids, IA |
| A 124.5 | 10 | Y Seol, West SHS, Iowa City, IA |
| A 114 | 10 | M Lipman, West SHS, Iowa City, IA |
| A 106.5 | 9 | B Chen, West SHS, Iowa City, IA |
| A 106.5 | 10 | K Tang, West SHS, Iowa City, IA |
| B 106.5 | 10 | K Tang, West SHS, Iowa City, IA |
| A 100.5 | 9 | H Kong, West SHS, Iowa City, IA |
| A 100.5 | 10 | J Seo, West SHS, Iowa City, IA |

Student Honor Roll AMC 10 A&B (United States), Continued

KANSAS

A 102 A Wegner, Andover HS, Andover, KS
A 102 8 A Zh, Blue Valley HS, Stilwell, KS
A 114 6 M Zhou, Blue Valley N HS, Overland Park, KS
A 123 8 P Kota, Independent Sch, Wichita, KS
B 120 8 P Kota, Independent Sch, Wichita, KS
A 120 8 A Parker, Independent Sch, Wichita, KS
B 114 8 J Werner, Independent Sch, Wichita, KS
B 102 8 A Parker, Independent Sch, Wichita, KS
B 103.5 10 L Zeng, Olathe South HS, Olathe, KS
B 109.5 10 I Weller, Salina HS Central, Salina, KS
A 105 10 E Strand, Shawnee Heights SHS, Tecumseh, KS
A 102 10 D Mulligan, Shawnee Heights SHS, Tecumseh, KS
A 117 9 P Goodwin, Shawnee Mission S HS, Shawnee Mission, KS
A 103.5 9 T Kincaid, Shawnee Mission S HS, Shawnee Mission, KS
B 124.5 8 N Henriquez, Topeka Collegiate, Topeka, KS
B 103.5 8 E Collazo, Topeka Collegiate, Topeka, KS
A 102 9 D Wang, Topeka HS, Topeka, KS
B 100.5 10 K Crandall, Topeka HS, Topeka, KS

MINNESOTA

A 100.5 10 S Fransen, Andover HS, Andover, MN
A 100.5 10 D Kang, Blake Sch-Northrup Cps, Minneapolis, MN
A 100.5 10 D Mokhtari, Breck School, Minneapolis, MN
A 114 9 L Johnson, Eagan HS, Eagan, MN
B 103.5 10 C Erickson, Eastview HS, Apple Valley, MN
B 124.5 10 M Bunday, Edina Ctr for Acad Excl, Minnetonka, MN
A 111 10 S Fann, Edina Ctr for Acad Excl, Minnetonka, MN
B 109.5 9 J Tveite, Edina Ctr for Acad Excl, Minnetonka, MN
B 106.5 9 G Ovsak, Edina Ctr for Acad Excl, Minnetonka, MN
B 102 7 J Loi, Edina Ctr for Acad Excl, Minnetonka, MN
B 109.5 8 L Wang, Edina HS, Edina, MN
B 108 10 S Fann, Edina HS, Edina, MN
B 106.5 10 J Rustad, Edina HS, Edina, MN
B 106.5 8 X Zhang, Edina HS, Edina, MN
B 102 9 C Lovdal, Edina HS, Edina, MN
B 100.5 9 S Carney, Edina HS, Edina, MN
B 109.5 10 A Uckun, Hill-Murray Sch, Maplewood, MN
B 103.5 10 S Eklund, Hill-Murray Sch, Maplewood, MN
A 103.5 10 R Davis, Minnesota Valley Lth HS, New Ulm, MN
A 108 9 D Petersen, Mounds View HS, Arden Hills, MN
A 105 9 Q Chen, Mounds View HS, Arden Hills, MN
A 103.5 9 J Miller, Sebeka HS, Sebeka, MN
A 105 9 W Shin, Shattuck-St Mary's Sch, Faribault, MN
B 103.5 10 C Labar, Simley HS, Inver Grove Heights, MN
A 126 10 J Cho, St John's Prep Sch, Collegeville, MN
B 105 9 A Hagen, Totino-Grace HS, Fridley, MN
B 126 9 R Agrawal, Wayzata HS, Plymouth, MN
B 120 9 L Lee, Wayzata HS, Plymouth, MN
A 108 7 S Singh, Wayzata HS, Plymouth, MN
B 106.5 7 S Singh, Wayzata HS, Plymouth, MN
B 105 9 B Tu, Wayzata HS, Plymouth, MN
A 103.5 9 L Lee, Wayzata HS, Plymouth, MN
B 102 10 M Paluta, Wayzata HS, Plymouth, MN
A 100.5 9 K Chen, Wayzata HS, Plymouth, MN
A 100.5 10 D Chen, Wayzata HS, Plymouth, MN

NEBRASKA

A 126 10 P Bradley, Lincoln East HS, Lincoln, NE
A 112.5 9 R Zhang, Lincoln East HS, Lincoln, NE
A 102 9 S Douglas, Lincoln East HS, Lincoln, NE
A 102 9 D Lim, Lincoln East HS, Lincoln, NE
A 100.5 10 M Churchill, Lincoln East HS, Lincoln, NE
A 100.5 9 J Feingold, Lincoln East HS, Lincoln, NE
B 114 10 Z Schell, Lincoln HS, Lincoln, NE
B 100.5 10 T Klucas, Lincoln HS, Lincoln, NE

A 117 9 B Sangwon, Mt Michael Bndtn HS, Elkhorn, NE
A 108 B Fenwick, Westside HS, Omaha, NE

NORTH DAKOTA

A 106.5 10 B Sun, Red River HS, Grand Forks, ND
B 102 10 D Meyer, West Fargo HS, West Fargo, ND

OKLAHOMA

A 102 10 K Craft, Bishop Kelley HS, Tulsa, OK
A 121.5 10 J James, Jenks HS, Jenks, OK
A 121.5 10 K Thompson, Jenks HS, Jenks, OK
A 109.5 10 C Mann, Jenks HS, Jenks, OK
A 103.5 9 N Mutalik, Jenks HS, Jenks, OK
A 100.5 8 J Oehrlein, Oehrlein HomeS, Oklahoma City, OK

SOUTH DAKOTA

A 109.5 10 J Son, Great Plains Lth HS, Watertown, SD
B 121.5 9 P Petrasko, O'Gorman HS, Sioux Falls, SD
B 114 8 C Ke, SD State Univ, Brookings, SD
B 102 9 G Chang, SD State Univ, Brookings, SD

WISCONSIN

B 103.5 10 M Lindsay, Appleton East HS, Appleton, WI
B 126 10 A Laufenberg, Belleville HS, Belleville, WI
A 100.5 10 M Meyer, Green Bay Preble HS, Green Bay, WI
A 100.5 9 F Flu, Homestead HS, Mequon, WI
A 115.5 L Xu, James Madison Mem HS, Madison, WI
A 108 8 S Gunasekaran, James Madison Mem HS, Madison, WI
A 105 7 S Shah, James Madison Mem HS, Madison, WI
A 102 10 A Schreiner, Lacrosse Logan HS, La Crosse, WI
A 105 10 J Chan, Marquette Univ HS, Milwaukee, WI
A 105 10 D Yarmulnik, Nicolet HS, Glendale, WI
A 106.5 9 B Scharding, Prairie Sch, Racine, WI
A 114 9 C Lewandowski, Wausaukee HS, Wausaukee, WI
A 126 10 P Wear, West HS, Madison, WI
A 114 9 S Henriques, West HS, Madison, WI
A 114 9 H Pan, West HS, Madison, WI
A 112.5 10 H Chen, West HS, Madison, WI
A 106.5 10 S Greene, West HS, Madison, WI
A 103.5 10 T Broman, West HS, Madison, WI
A 100.5 B Klug, West HS, Madison, WI

REGION 6

ILLINOIS

B 123 9 P Yuan, Adlai E Stevenson HS, Lincolnshire, IL
B 114 A Ji, Adlai E Stevenson HS, Lincolnshire, IL
B 114 9 Z Luo, Adlai E Stevenson HS, Lincolnshire, IL
B 103.5 9 J Feng, Adlai E Stevenson HS, Lincolnshire, IL
B 103.5 9 E Huang, Adlai E Stevenson HS, Lincolnshire, IL
B 102 9 C Moyi, Adlai E Stevenson HS, Lincolnshire, IL
A 120 8 C Madsen, Avery Coonley Sch, Downers Grove, IL
A 106.5 8 J Lanzillo, Avery Coonley Sch, Downers Grove, IL
A 106.5 10 N Luc, Barrington HS, Barrington, IL
B 105 10 S Doonan, Belleville HS East, Belleville, IL
B 109.5 10 E Pal, Benet Academy, Lisle, IL
B 108 9 P Denys, Benet Academy, Lisle, IL
B 106.5 9 Z Stewart, Benet Academy, Lisle, IL
B 103.5 10 B Hamilton, Benet Academy, Lisle, IL
A 103.5 M Idzik, Buffalo Grove HS, Buffalo Grove, IL
B 105 10 A Eisenstadt, Chicagoland JHS, Deerfield, IL
A 100.5 10 M Mcmillan, Cornerstone HomeS Math Team, Wheaton, IL
B 109.5 10 R Yang, Crystal Lake South HS, Crystal Lake, IL
B 103.5 10 D Lundine, Crystal Lake South HS, Crystal Lake, IL
A 111 10 M Sittig, Deerfield HS, Deerfield, IL
A 106.5 9 D Palmer, Deerfield HS, Deerfield, IL
A 102 K Langston, Evanston Twp HS, Evanston, IL

Student Honor Roll AMC 10 A&B (United States), Continued

| | | | | | |
|---------|----|--|---------|----|--|
| A 115.5 | 10 | E Bruce, Fenwick HS, Oak Park, IL | B 117 | 8 | A Sailesh, North Central Col, Naperville, IL |
| A 111 | 9 | C Waldoch, Geneva Community HS, Geneva, IL | B 111 | 10 | E Chae, North Central Col, Naperville, IL |
| B 111 | 10 | D Colburn, Glenbard North HS, Carol Stream, IL | B 106.5 | 9 | S Salvi, North Central Col, Naperville, IL |
| B 109.5 | 10 | S Shah, Glenbard North HS, Carol Stream, IL | A 115.5 | 8 | R Sloan, Oak Park/River Forest HS, Oak Park, IL |
| B 111 | 8 | V Yang, Glenbard South HS, Glen Ellyn, IL | A 112.5 | 9 | B Mildenhall, Oak Park/River Forest HS, Oak Park, IL |
| B 109.5 | | R Glaudell, Glenbard South HS, Glen Ellyn, IL | A 102 | 10 | D Woulfe, Oak Park/River Forest HS, Oak Park, IL |
| B 105 | 9 | D McWilliams, Glenbard South HS, Glen Ellyn, IL | B 123 | 6 | E Chang, Sabio Acad, Glenview, IL |
| A 111 | 9 | H Sun, Glenbrook North HS, Northbrook, IL | B 123 | 9 | H Sun, Sabio Acad, Glenview, IL |
| A 105 | 10 | Y Azaria, Glenbrook North HS, Northbrook, IL | A 121.5 | 6 | E Chang, Sabio Acad, Glenview, IL |
| A 103.5 | 9 | H Sun, Glenbrook North HS, Northbrook, IL | B 111 | 9 | H Sun, Sabio Acad, Glenview, IL |
| A 103.5 | 9 | S Joo, Glenbrook South HS, Glenview, IL | A 106.5 | | C Gladish, Sabio Acad, Glenview, IL |
| A 100.5 | 10 | A Kim, Glenbrook South HS, Glenview, IL | B 117 | 10 | D Roberts, St Charles East HS, Saint Charles, IL |
| A 112.5 | 10 | K Medina, Glenwood SHS, Chatham, IL | B 109.5 | 10 | M Taylor, St Charles East HS, Saint Charles, IL |
| A 109.5 | 10 | J Silverman, Highland Park HS, Highland Park, IL | B 103.5 | 10 | K Cook, St Charles East HS, Saint Charles, IL |
| A 102 | 10 | D Braun, Highland Park HS, Highland Park, IL | B 102 | 10 | S Smith, St Charles North HS, Saint Charles, IL |
| A 124.5 | 9 | N Yan, Hinsdale Central HS, Hinsdale, IL | A 100.5 | 10 | L Groom, St Ignatius Col Prep Sch, Chicago, IL |
| A 121.5 | 9 | A Nallakrishnan, Hinsdale Central HS, Hinsdale, IL | A 102 | 9 | K Li, Univ Laboratory HS, Urbana, IL |
| A 111 | 10 | J Li, Hinsdale Central HS, Hinsdale, IL | A 120 | 9 | C Du, Univ of Chicago Lab HS, Chicago, IL |
| A 108 | 10 | V Nayak, Hinsdale Central HS, Hinsdale, IL | A 117 | 10 | D Simmons Marengo, Univ of Chicago Lab HS, Chicago, IL |
| A 103.5 | 10 | M Kanter, Hinsdale Central HS, Hinsdale, IL | A 108 | 6 | E Levmore, Univ of Chicago Lab HS, Chicago, IL |
| A 103.5 | | D Pillai, Hinsdale Central HS, Hinsdale, IL | A 108 | 10 | S Hogan, Vernon Hills HS, Vernon Hills, IL |
| A 100.5 | 10 | G Lee, Hinsdale Central HS, Hinsdale, IL | A 103.5 | 10 | C Moffat, Vernon Hills HS, Vernon Hills, IL |
| A 105 | 10 | P Organ, Hoffman Estates HS, Hoffman Estates, IL | A 102 | 9 | M Chen, Vernon Hills HS, Vernon Hills, IL |
| A 103.5 | 10 | K Rasmussen, Hononegah HS, Rockton, IL | B 121.5 | 10 | J Huang, Walter Payton Col Prep, Chicago, IL |
| A 103.5 | 10 | N Yu, IL Math & Sci Acad, Aurora, IL | B 117 | 10 | D Jacobson, Walter Payton Col Prep, Chicago, IL |
| A 100.5 | 10 | M Mirski, IL Math & Sci Acad, Aurora, IL | A 120 | 10 | N Schleicher, Wheaton-Warrenville HS, Wheaton, IL |
| A 126 | 10 | J Behm, Lincoln-Way Central HS, New Lenox, IL | A 106.5 | | J Li, Wheaton-Warrenville HS, Wheaton, IL |
| A 103.5 | 10 | S Sainsbury, Lincoln-Way Central HS, New Lenox, IL | B 115.5 | 10 | L Van Besien, Whitney M Young Mg HS, Chicago, IL |
| A 100.5 | 10 | E Bauer, Lyons Township HS, La Grange, IL | B 108 | 10 | T Ahrenholz, Whitney M Young Mg HS, Chicago, IL |

KENTUCKY

| | | |
|---------|----|--|
| B 120 | 9 | B Lee, Dupont Manual Mg HS, Louisville, KY |
| B 105 | 9 | R Estrada, Dupont Manual Mg HS, Louisville, KY |
| B 105 | 10 | S Kannan, Dupont Manual Mg HS, Louisville, KY |
| B 105 | 9 | D Pearson, Dupont Manual Mg HS, Louisville, KY |
| B 105 | 10 | B Scr Uton, Dupont Manual Mg HS, Louisville, KY |
| B 105 | 10 | P Thompson, Dupont Manual Mg HS, Louisville, KY |
| B 100.5 | | A Mirchandani, Dupont Manual Mg HS, Louisville, KY |
| B 120 | 8 | E Yoder, Eastern Kentucky Univ, Richmond, KY |
| B 120 | 9 | J Bradford, Henry Clay HS, Lexington, KY |
| B 123 | 10 | W Du, Paul Laurence Dunbar HS, Lexington, KY |
| B 120 | 10 | O Zhang, Paul Laurence Dunbar HS, Lexington, KY |
| B 112.5 | 10 | R Palli, Paul Laurence Dunbar HS, Lexington, KY |
| B 100.5 | | A Bose, Paul Laurence Dunbar HS, Lexington, KY |
| B 120 | 10 | S Stopher, Pleasure Ridge Park HS, Louisville, KY |
| B 117 | 10 | L Ellis, Pleasure Ridge Park HS, Louisville, KY |
| B 111 | 10 | G Crow, Pleasure Ridge Park HS, Louisville, KY |
| B 120 | 9 | I Rybakov, RSM Louisville, Louisville, KY |
| B 105 | 10 | T Pospisil, St Xavier HS, Louisville, KY |
| B 100.5 | 10 | J Selvaige, St Xavier HS, Louisville, KY |

MISSOURI

| | | |
|---------|----|---|
| B 118.5 | 8 | B Bachar, Barstow Sch, Kansas City, MO |
| B 102 | 10 | B Hooper Burkhard, Barstow Sch, Kansas City, MO |
| B 112.5 | 10 | G Wyly, Central HS, Springfield, MO |
| B 111 | 10 | E Mills, Central HS, Springfield, MO |
| B 108 | 10 | C Shade, Central HS, Springfield, MO |
| B 105 | 10 | L Allen, Central HS, Springfield, MO |
| B 105 | 10 | D Wilgus, Central HS, Springfield, MO |
| A 112.5 | | I Miller, Clayton HS, Clayton, MO |
| A 109.5 | 10 | C Zeng, Clayton HS, Clayton, MO |
| A 103.5 | 9 | B Steingberg, Clayton HS, Clayton, MO |
| A 102 | 9 | S Yadama, Clayton HS, Clayton, MO |
| B 126 | 9 | C Chval, Columbia-Rock Bridge SHS, Columbia, MO |
| B 126 | 10 | T Hussain, Columbia-Rock Bridge SHS, Columbia, MO |
| B 105 | 10 | W Wu, Columbia-Rock Bridge SHS, Columbia, MO |

Student Honor Roll AMC 10 A&B (United States), Continued

A 103.5 10 X Zhao, Columbia-Rock Bridge SHS, Columbia, MO
 B 102 10 S Garton, Columbia-Rock Bridge SHS, Columbia, MO
 B 126 10 J Liu, John Burroughs Sch, Saint Louis, MO
 B 117 10 J Liu, John Burroughs Sch, Saint Louis, MO
 B 103.5 10 J Hatfield, John Burroughs Sch, Saint Louis, MO
 B 102 10 C Adams, John Burroughs Sch, Saint Louis, MO
 B 120 10 C Brendell, Ladue Horton Watkins HS, St Louis, MO
 B 115.5 9 M Wang, Ladue Horton Watkins HS, St Louis, MO
 A 114 9 A Zhao, Ladue Horton Watkins HS, St Louis, MO
 B 100.5 10 Y You, Ladue Horton Watkins HS, St Louis, MO
 A 123 10 E Mizuno, Lee's Summit SHS, Lee'S Summit, MO
 A 100.5 K Zhang, Lees Summit West HS, Lees Summit, MO
 A 123 10 A Dang, Lindbergh HS, St Louis, MO
 B 118.5 10 S Klimczak, Lindenwood Univ, St Charles, MO
 B 109.5 10 J Becker, Lindenwood Univ, St Charles, MO
 B 112.5 10 S Ghosh, Mary Inst St Louis Ctry DS, Saint Louis, MO
 B 108 10 W Sparapani, Nixa HS, Nixa, MO
 A 109.5 9 H Cao, Parkway Ctrl HS, Chesterfield, MO
 A 102 10 K Lu, Parkway Ctrl HS, Chesterfield, MO
 B 126 9 T Hodgman, Pembroke Hill Sch, Kansas City, MO
 A 117 10 G Anand, Pembroke Hill Sch, Kansas City, MO
 B 117 10 N Desai, Pembroke Hill Sch, Kansas City, MO
 B 115.5 10 G Anand, Pembroke Hill Sch, Kansas City, MO
 A 111 9 T Hodgman, Pembroke Hill Sch, Kansas City, MO
 A 103.5 10 N Desai, Pembroke Hill Sch, Kansas City, MO
 B 109.5 9 J Nauman, Rockwood Sch District, Chesterfield, MO
 B 108 9 E Hsu, Rockwood Sch District, Chesterfield, MO
 B 108 10 R Pang, Rockwood Sch District, Chesterfield, MO
 B 102 10 A Lubinski, Rockwood Sch District, Chesterfield, MO
 A 112.5 10 J Swaney, St Louis Priory Sch, Saint Louis, MO
 A 103.5 M Menendez, St Louis Priory Sch, Saint Louis, MO
 A 112.5 10 Q Wang, St Louis Univ HS, St Louis, MO
 A 103.5 10 R Thames, St Louis Univ HS, St Louis, MO
 A 102 10 F Schumacher, St Louis Univ HS, St Louis, MO
 B 102 9 S Carr, Whitfield Sch, St Louis, MO

TENNESSEE

B 126 9 B White, Aaron Acad, Hendersonville, TN
 B 102 9 M Bang, Baylor Sch, Chattanooga, TN
 B 100.5 8 T Blackmon, Baylor Sch, Chattanooga, TN
 A 126 9 B White, Brentwood Chr Acad, Nashville, TN
 A 102 10 M Shah, Brentwood HS, Brentwood, TN
 B 109.5 10 A Sayers, Farragut HS, Knoxville, TN
 A 103.5 10 M Fox, Franklin HS, Franklin, TN
 A 100.5 10 I Florea, Girls Prep Sch, Chattanooga, TN
 B 103.5 10 A Chinn, Memphis Univ Sch, Memphis, TN
 B 126 9 L Zhang, Oak Ridge HS, Oak Ridge, TN
 B 111 10 T Cooksey, Oak Ridge HS, Oak Ridge, TN
 B 109.5 10 C Backus, Oak Ridge HS, Oak Ridge, TN
 B 109.5 10 G Prazniak, Oak Ridge HS, Oak Ridge, TN
 B 103.5 10 J Bryna N, Oak Ridge HS, Oak Ridge, TN
 B 102 9 P Tae, Oak Ridge HS, Oak Ridge, TN
 A 103.5 10 M Taylor, Univ Sch of Jackson, Jackson, TN
 A 108 M Arildsen, Univ Sch of Nashville, Nashville, TN
 A 108 10 J Park, Univ Sch of Nashville, Nashville, TN

REGION 7

LOUISIANA

A 120 7 X Liang, Glasgow MS, Baton Rouge, LA
 A 114 6 S Wu, Glasgow MS, Baton Rouge, LA
 A 112.5 8 D Zhang, Glasgow MS, Baton Rouge, LA
 A 111 8 Y Sha, Glasgow MS, Baton Rouge, LA
 A 102 9 M Martin, Jesuit HS, New Orleans, LA

MISSISSIPPI

A 105 10 A Li, Jackson Prep Sch, Jackson, MS
 A 102 8 A Cheng, Jackson Prep Sch, Jackson, MS
 B 121.5 9 J Du, Oxford HS, Oxford, MS
 B 111 9 D Mossing, Oxford HS, Oxford, MS
 B 126 10 G Yoo, St Stanislaus HS, Bay St Louis, MS
 A 106.5 9 S Park, St Stanislaus HS, Bay St Louis, MS

TEXAS

A 102 10 J Kang, A & M Consolidated HS, College Station, TX
 A 102 10 S Yang, All Sts Epis Sch, Fort Worth, TX
 B 126 10 M Keeton, Alvin HS, Alvin, TX
 A 100.5 6 S Dever, Austin Area HomeS, Austin, TX
 B 105 10 P Keeling, Awtry Int'l Sch, Houston, TX
 A 117 10 J Ong, Bellaire SHS, Bellaire, TX
 A 108 10 S Pan, Bellaire SHS, Bellaire, TX
 B 109.5 10 Y Nho, Brook Hill Sch, Bullard, TX
 B 117 10 T Lu, Calhoun HS, Port Lavaca, TX
 A 111 10 T Lu, Calhoun HS, Port Lavaca, TX
 A 108 9 A Liao, Clark HS, Plano, TX
 A 102 9 W Chen, Clark HS, Plano, TX
 A 124.5 8 M Jin, Clements HS, Sugar Land, TX
 A 123 10 A Chen, Clements HS, Sugar Land, TX
 A 121.5 10 A Sharma, Clements HS, Sugar Land, TX
 A 120 10 Z Li, Clements HS, Sugar Land, TX
 A 118.5 7 L Shen, Clements HS, Sugar Land, TX
 A 118.5 10 K Wedelich, Clements HS, Sugar Land, TX
 A 115.5 10 K Lin, Clements HS, Sugar Land, TX
 A 114 10 V Yang, Clements HS, Sugar Land, TX
 A 111 10 A Pan, Clements HS, Sugar Land, TX
 A 111 R Wen, Clements HS, Sugar Land, TX
 A 109.5 9 N Kwa N, Clements HS, Sugar Land, TX
 A 103.5 10 H Hwang, Clements HS, Sugar Land, TX
 A 103.5 8 A Yuan, Clements HS, Sugar Land, TX
 A 102 8 K Pham, Clements HS, Sugar Land, TX
 A 121.5 9 S Goel, Coppell HS, Coppell, TX
 B 115.5 10 J Geller, Coppell HS, Coppell, TX
 B 112.5 9 R Achukola, Coppell HS, Coppell, TX
 A 106.5 10 P Chang, Coppell HS, Coppell, TX
 A 103.5 10 L Vollenweider, Creekview HS, Carrollton, TX
 A 123 9 S Pettyjohn, Elkins HS, Missouri City, TX
 A 102 9 G Yuan, Elkins HS, Missouri City, TX
 A 124.5 10 L Keyes, Flour Bluff HS, Corpus Christi, TX
 A 123 10 J Mackay, Georgetown HS, Georgetown, TX
 A 118.5 10 A Briery, Georgetown HS, Georgetown, TX
 B 126 9 A Kulshreshtha, Grapevine HS, Grapevine, TX
 B 117 9 M Smith, Grapevine HS, Grapevine, TX
 B 103.5 10 D Norwood, Grapevine HS, Grapevine, TX
 A 120 8 R Houston, Greenhill Sch, Addison, TX
 B 114 8 R Houston, Greenhill Sch, Addison, TX
 B 111 9 M Breifre Ler, Greenhill Sch, Addison, TX
 B 102 10 K Drumm, Greenhill Sch, Addison, TX
 A 124.5 8 L Swanson, Harmony Sch of Excl, Houston, TX
 A 109.5 6 A Ganti, Harmony Sch of Excl, Houston, TX
 B 120 9 D Huang, Highland Park HS, Dallas, TX
 A 105 9 X Wei, Highland Park HS, Dallas, TX
 B 103.5 9 R Deitch, Highland Park HS, Dallas, TX
 B 103.5 9 X Wei, Highland Park HS, Dallas, TX
 B 112.5 8 S Ganeshram, Hirschi HS, Wichita Falls, TX
 B 106.5 10 B Hallum, Hirschi HS, Wichita Falls, TX
 B 102 10 A Darling, Hirschi HS, Wichita Falls, TX
 A 121.5 10 R Dewey, Jasper HS, Plano, TX
 A 118.5 10 J Zhang, Jasper HS, Plano, TX
 A 117 10 J Chang, Jasper HS, Plano, TX
 A 117 10 A Xiao, Jasper HS, Plano, TX

Student Honor Roll AMC 10 A&B (United States), Continued

A 114 10 H Huang, Jasper HS, Plano, TX
 A 112.5 9 D Park, Jasper HS, Plano, TX
 A 109.5 8 K Fu, Jasper HS, Plano, TX
 A 106.5 8 M Powell, Jasper HS, Plano, TX
 A 102 9 S Garg, Jasper HS, Plano, TX
 A 100.5 10 J Huang, Jasper HS, Plano, TX
 B 112.5 10 N Alison, Klein Collins HS, Spring, TX
 A 126 9 A McGowen, Klein HS, Klein, TX
 A 123 9 S Nagarajan, Klein HS, Klein, TX
 B 114 10 I Lee, Klein HS, Klein, TX
 A 111 10 L Shen, Klein HS, Klein, TX
 B 106.5 10 A Shah, Klein HS, Klein, TX
 B 106.5 10 J Yetter, Klein HS, Klein, TX
 B 103.5 9 P Yu, Klein HS, Klein, TX
 A 123 10 K Rozell, Klein Oak HS, Spring, TX
 A 100.5 10 E Park, Klein Oak HS, Spring, TX
 B 105 9 V Cui, Liberal Arts & Sci Acad, Austin, TX
 A 112.5 9 J Liou, Lloyd V Berkner HS, Richardson, TX
 A 103.5 10 A Goyal, Lloyd V Berkner HS, Richardson, TX
 A 100.5 10 S Jung, McKinney Chr Acad, McKinney, TX
 B 108 10 J Vento, McNeil HS, Austin, TX
 A 102 9 R Wang, Memorial HS, Houston, TX
 A 114 9 N Eto, Options in Ed HS, Mcallen, TX
 A 108 9 M Hisada, Options in Ed HS, Mcallen, TX
 A 120 8 J Zhu, Rice MS, Plano, TX
 A 109.5 8 C Jin, Rice MS, Plano, TX
 A 111 9 J Chen, Richard King HS, Corpus Christi, TX
 A 108 8 J Mejia, Sch of Sci & Technology, San Antonio, TX
 A 102 8 E Benitez, Sch of Sci & Technology, San Antonio, TX
 B 102 10 M Sears, Sci/Engineer Mg TWNVW, Dallas, TX
 B 121.5 9 J Weng, Seven Lakes HS, Katy, TX
 B 120 10 S Wan, Seven Lakes HS, Katy, TX
 B 117 H Jang, Seven Lakes HS, Katy, TX
 B 109.5 9 S Liu, Seven Lakes HS, Katy, TX
 B 105 9 J Li, Seven Lakes HS, Katy, TX
 B 103.5 10 K Cheng, Seven Lakes HS, Katy, TX
 B 103.5 10 K Mahaj, Seven Lakes HS, Katy, TX
 B 102 10 M Chang, Seven Lakes HS, Katy, TX
 B 100.5 9 T Cao, Seven Lakes HS, Katy, TX
 A 117 6 S Chen, Spicewood Acad, Austin, TX
 A 102 8 J Naruk, St John's Sch, Houston, TX
 A 115.5 10 D Christoff, St Mark's Sch of Texas, Dallas, TX
 A 126 10 D Jiang, St Stephen's Epis Sch, Austin, TX
 A 112.5 9 M Jones, St Stephen's Epis Sch, Austin, TX
 B 108 10 A Suchman, Stratford HS, Houston, TX
 A 108 10 Y Xu, Taylor HS, Katy, TX
 B 108 9 D Park, Testbrain Prep Center, Coppell, TX
 A 106.5 10 E Kim, Ursuline Acad, Dallas, TX
 A 108 9 K Wei, Vines HS, Plano, TX
 A 118.5 10 A Yang, Woodlands Col Park HS, The Woodlands, TX
 A 106.5 10 C Strong, Woodlands Col Park HS, The Woodlands, TX

REGION 8

ALASKA

B 114 9 D Burton, Palmer HomeS, Palmer, AK
 A 111 9 D Burton, Palmer HomeS, Palmer, AK
 A 114 10 A Lindsay, West HS, Anchorage, AK
 B 111 10 A Bishop, West Valley HS, Fairbanks, AK
 B 100.5 9 C Price, West Valley HS, Fairbanks, AK

ARIZONA

B 121.5 10 S Sun, Canyon Del Oro HS, Oro Valley, AZ
 B 109.5 10 N Baird, Canyon Del Oro HS, Oro Valley, AZ
 A 108 10 J Kishi, Canyon Del Oro HS, Oro Valley, AZ
 A 108 10 S Sun, Canyon Del Oro HS, Oro Valley, AZ

B 103.5 9 H Jang, Canyon Del Oro HS, Oro Valley, AZ
 B 105 9 A Debray, Catalina Foothills HS, Tucson, AZ
 B 105 9 A Rastegar, Catalina Foothills HS, Tucson, AZ
 B 103.5 10 E Xiao, Ironwood Ridge HS, Tucson, AZ
 B 102 10 D Zeng, Ironwood Ridge HS, Tucson, AZ
 A 111 Z Xu, McClintock HS, Tempe, AZ
 A 100.5 10 M Berk, Mountain Pointe HS, Phoenix, AZ
 A 108 9 B Canavan, Notre Dame Prep HS, Scottsdale, AZ
 B 109.5 9 R Dougherty, Phoenix Country DS, Paradise Valley, AZ
 B 102 10 K Onofryton, Phoenix Country DS, Paradise Valley, AZ
 A 120 8 R Spence, Sonoran Sci Acad, Tucson, AZ
 A 108 7 J Sloane, Sonoran Sci Acad, Tucson, AZ
 A 105 9 R Bello, Sonoran Sci Acad, Tucson, AZ
 A 114 10 J Zhang, University HS, Tucson, AZ

COLORADO

A 100.5 8 R Carson, Altona MS, Longmont, CO
 A 100.5 8 G Howard, Altona MS, Longmont, CO
 A 103.5 10 K Stachowiak, Arapahoe HS, Centennial, CO
 A 102 10 C Grigsby, Boulder HS, Boulder, CO
 A 126 8 T Kim, Cherry Creek HS, Englewood, CO
 A 121.5 9 C Liu, Cherry Creek HS, Englewood, CO
 A 109.5 10 A Wu, Cherry Creek HS, Englewood, CO
 A 102 9 L Ding, Cherry Creek HS, Englewood, CO
 A 100.5 9 B Earle, Cherry Creek HS, Englewood, CO
 B 111 10 S Song, Classical Acad (TCA), Colorado Springs, CO
 A 105 10 G Webb, Denver Waldorf HS, Denver, CO
 A 114 8 A Black, Fairview HS, Boulder, CO
 A 114 10 C Chen, Fairview HS, Boulder, CO
 A 114 8 N Ledru, Fairview HS, Boulder, CO
 A 111 9 E Eisenberg, Fairview HS, Boulder, CO
 A 102 10 A Russell, Fairview HS, Boulder, CO
 B 126 10 S Mcclary, Fort Morgan HS, Fort Morgan, CO
 A 102 9 Y Moon, Fountain Valley Sch, Colorado Springs, CO
 A 126 10 M Koehler, Lewis-Palmer HS, Monument, CO
 B 102 9 C Mehrotra, Poudre HS, Fort Collins, CO
 B 102 9 T Arnold, Preston JHS, Fort Collins, CO
 A 106.5 10 M Maciejewski, Ridgeview Classical Schs, Fort Collins, CO
 B 126 9 C Guthrie, Univ of Colorado, Boulder, Boulder, CO
 B 118.5 8 A Black, Univ of Colorado, Boulder, Boulder, CO
 B 117 10 H Chase, Univ of Colorado, Boulder, Boulder, CO
 B 117 6 A Soh, Univ of Colorado, Boulder, Boulder, CO
 B 114 8 N Ledru, Univ of Colorado, Boulder, Boulder, CO
 B 109.5 10 C Chen, Univ of Colorado, Boulder, Boulder, CO
 B 102 8 W Conw, Univ of Colorado, Boulder, Boulder, CO

GUAM

B 109.5 8 G Woo, Harvest Chr Acad, Barrigada, GU
 B 103.5 9 C Cho, Harvest Chr Acad, Barrigada, GU
 B 124.5 9 A Li, St John's Sch, Tumon Bay, GU
 B 121.5 8 X Hua, St John's Sch, Tumon Bay, GU
 B 108 10 K Oikawa, St John's Sch, Tumon Bay, GU

HAWAII

B 126 9 R Chang, Iolani Sch, Honolulu, HI
 A 126 9 D Shigaki, Iolani Sch, Honolulu, HI
 B 114 10 A Lee, Iolani Sch, Honolulu, HI
 B 111 9 T Ou, Iolani Sch, Honolulu, HI
 A 100.5 10 M Williams, Iolani Sch, Honolulu, HI
 A 111 10 A Nagao, Kamehameha Schs, Honolulu, HI
 A 102 9 W Gaul, Mililani HS, Mililani, HI
 A 120 9 E Hon, Parker Sch, Kamuela, HI
 A 114 7 Z Ma, Punahou Sch, Honolulu, HI
 A 114 10 N Sato, Punahou Sch, Honolulu, HI
 A 111 10 E Liaw, Punahou Sch, Honolulu, HI
 A 103.5 9 S Lovi, Punahou Sch, Honolulu, HI

Student Honor Roll AMC 10 A&B (United States), Continued

A 106.5 10 C Mori, Sacred Hearts Acad HS, Honolulu, HI
 B 124.5 10 J Torigoe, Waiakea HS, Hilo, HI
 B 118.5 10 J Li, Waiakea HS, Hilo, HI
 B 118.5 8 M Seu, Waiakea HS, Hilo, HI
 B 115.5 10 N Kamitaki, Waiakea HS, Hilo, HI

IDAHO

A 109.5 10 S Foster, Boise SHS, Boise, ID
 A 109.5 10 J Nair, Boise SHS, Boise, ID
 A 102 9 G Stauffer, Boise SHS, Boise, ID
 A 109.5 9 R Johnson, Fruitland HS, Fruitland, ID
 B 106.5 10 C Douglas, Lewiston HS, Lewiston, ID

NEVADA

A 103.5 9 J Diaz, Clark HS, Las Vegas, NV
 A 120 8 A Fidaleo, Davidson Acad of Nevada, Reno, NV
 A 114 8 F Liu, Davidson Acad of Nevada, Reno, NV
 A 102 7 N Andrew, Del Webb Middle Sch, Henderson, NV
 A 109.5 9 W Niday, Douglas HS, Minden, NV
 B 115.5 10 J Wicha, Green Valley HS, Henderson, NV
 B 108 10 J Ahn, Green Valley HS, Henderson, NV
 B 102 9 C Callahan, Green Valley HS, Henderson, NV
 A 102 10 P Sohn, Rancho HS, Las Vegas, NV

NEW MEXICO

A 102 9 K Liang, Albuquerque Acad, Albuquerque, NM
 A 102 10 H Park, Carlsbad HS, Carlsbad, NM
 A 102 9 A Wu, Los Alamos HS, Los Alamos, NM

OREGON

B 102 9 J Knierim, Beaverton HS, Beaverton, OR
 A 111 8 N Wang, Beaverton Sch Dist #48, Beaverton, OR
 A 109.5 8 S Viswanathan, Beaverton Sch Dist #48, Beaverton, OR
 A 121.5 9 V Shiv, Catlin Gabel Sch, Portland, OR
 A 103.5 10 T Case, Catlin Gabel Sch, Portland, OR
 A 103.5 10 B Streb, Catlin Gabel Sch, Portland, OR
 B 100.5 8 D Yao, Crescent Valley HS, Corvallis, OR
 A 118.5 10 E Le, Lake Oswego HS, Lake Oswego, OR
 A 126 9 J Semonsen, Oregon Epis Sch, Portland, OR
 A 114 9 K Schiller, Oregon Epis Sch, Portland, OR
 A 108 10 M Mihalik, Oregon Epis Sch, Portland, OR
 A 103.5 10 L Cho U, Oregon Epis Sch, Portland, OR
 A 126 8 E Davis, Roosevelt MS, Eugene, OR
 A 120 8 A Gao, Roosevelt MS, Eugene, OR
 A 118.5 8 C Lu, Roosevelt MS, Eugene, OR
 A 108 8 K Phillips, Roosevelt MS, Eugene, OR
 A 105 8 C Ren, Roosevelt MS, Eugene, OR
 A 108 9 A Schulte, Sch of Sci & Tech, Beaverton, OR
 B 115.5 10 K Funkhouser, Southridge HS, Beaverton, OR
 B 108 10 K Sun, Southridge HS, Beaverton, OR
 B 100.5 9 H Park, Southridge HS, Beaverton, OR
 A 109.5 10 S Case, Sunset HS, Portland, OR
 B 121.5 8 E Ho, Valley Cath Sch, Beaverton, OR
 A 120 8 E Ho, Valley Cath Sch, Beaverton, OR
 B 114 10 Y Fan, Valley Cath Sch, Beaverton, OR
 B 106.5 10 R Cook, Valley Cath Sch, Beaverton, OR
 B 102 10 B Blankenmeister, Valley Cath Sch, Beaverton, OR
 A 100.5 10 B Blankenmeister, Valley Cath Sch, Beaverton, OR
 A 100.5 10 A Waller, West Linn HS, West Linn, OR
 B 105 10 D Kim, Westview HS, Portland, OR
 B 103.5 10 C Pinson, Westview HS, Portland, OR
 B 102 10 H Li, Westview HS, Portland, OR

UTAH

B 108 8 M Christensen, Brigham Young Univ, Provo, UT
 B 103.5 8 R Lu, Brigham Young Univ, Provo, UT
 A 102 10 C Suh, Meridian Sch, Provo, UT

B 117 10 N Xia, Skyline HS, Salt Lake City, UT
 B 115.5 10 T Pope, Skyline HS, Salt Lake City, UT
 B 100.5 10 L Shi, Skyline HS, Salt Lake City, UT
 A 117 10 H Lee, The Waterford Sch, Sandy, UT
 B 124.5 8 B Silcox, West HS, Salt Lake City, UT
 A 121.5 9 K Ahmed, West HS, Salt Lake City, UT
 A 108 8 B Silcox, West HS, Salt Lake City, UT
 A 106.5 7 R Nickerson, West HS, Salt Lake City, UT
 B 106.5 7 R Nickerson, West HS, Salt Lake City, UT
 B 103.5 10 Q Wongkew, West HS, Salt Lake City, UT
 A 100.5 9 E Chen, West HS, Salt Lake City, UT

WASHINGTON

A 108 9 A Dunlap, Anacortes SHS, Anacortes, WA
 B 109.5 10 G Gibbins, Bainbridge HS, Bainbridge Island, WA
 B 106.5 9 C Cericola, Bainbridge HS, Bainbridge Island, WA
 A 102 7 A Benson, Bear Creek Sch, Redmond, WA
 B 103.5 J Kw On, Bellevue HS, Bellevue, WA
 A 115.5 9 A Chaidarun, Desales M/SHS, Walla Walla, WA
 B 103.5 9 H Cho, Edmonds-Woodway HS, Edmonds, WA
 A 126 9 C Lim, Evergreen JHS, Redmond, WA
 A 109.5 9 S Lee, Federal Way Public Acad, Federal Way, WA
 A 111 9 Q Nguyen, Garfield HS @ Lincoln, Seattle, WA
 A 106.5 10 T Whelen, Garfield HS @ Lincoln, Seattle, WA
 A 123 9 R Hu, Hanford HS, Richland, WA
 A 123 7 K Zhou, Interlake SHS, Bellevue, WA
 B 120 9 P Dewan, Interlake SHS, Bellevue, WA
 A 118.5 7 E Zhang, Interlake SHS, Bellevue, WA
 B 118.5 10 M Zizyte, Interlake SHS, Bellevue, WA
 B 114 9 J Gim, Interlake SHS, Bellevue, WA
 B 108 9 D Tsang, Interlake SHS, Bellevue, WA
 A 100.5 6 K Liu, Interlake SHS, Bellevue, WA
 B 100.5 9 P Tian, Interlake SHS, Bellevue, WA
 A 115.5 9 E Antonio, Int'l Community Sch, Kirkland, WA
 A 100.5 10 R Rautu, Int'l Community Sch, Kirkland, WA
 A 105 10 M Dorsett, John F Kennedy Mem HS, Seattle, WA
 A 124.5 10 D Kim, Kamiak HS, Mukilteo, WA
 A 120 10 H Choi, Kamiak HS, Mukilteo, WA
 A 106.5 10 A Park, Kamiak HS, Mukilteo, WA
 A 105 10 S Jeong, Kamiak HS, Mukilteo, WA
 A 105 10 B Yang, Kamiak HS, Mukilteo, WA
 A 102 T Oshiro, Kamiak HS, Mukilteo, WA
 A 108 10 O Dovgalyuk, Kentwood HS, Covington, WA
 B 123 10 J Li, Lakeside Sch, Seattle, WA
 B 100.5 8 D Wu, Lakeside Sch, Seattle, WA
 A 121.5 9 S Liu, Mountain View HS, Vancouver, WA
 B 114 9 A Davis, Newport HS, Bellevue, WA
 A 109.5 10 T Guo, Northshore JHS, Bothell, WA
 A 105 6 C Xing, Northshore JHS, Bothell, WA
 B 114 10 C Yu, Northwest Sch The, Seattle, WA
 B 100.5 8 V Korukov, NW Acad of Sciences, Redmond, WA
 B 100.5 6 K Malkin, NW Acad of Sciences, Redmond, WA
 A 117 9 J Zhou, NW Chinese Sch, Bellevue, WA
 A 114 6 J Zhang, NW Chinese Sch, Bellevue, WA
 B 126 10 H Choi, Prime Learnig Center, Lynnwood, WA
 B 123 9 C Lim, Prime Learnig Center, Lynnwood, WA
 A 123 10 D Liu, Pullman HS, Pullman, WA
 B 114 9 N Wollkind, Pullman HS, Pullman, WA
 B 111 9 Y Jiang, Pullman HS, Pullman, WA
 B 105 9 N Dwivedi, Pullman HS, Pullman, WA
 B 100.5 10 K Wang, Pullman HS, Pullman, WA
 A 108 8 B Keller, Redmond HS, Redmond, WA
 A 117 10 J Hung, Roosevelt HS, Seattle, WA
 A 117 10 M Heid, Skyview HS, Vancouver, WA
 A 108 V Kudva, Skyview HS, Vancouver, WA

Student Honor Roll AMC 10 A&B (United States), Continued

| | | | | | |
|---------|----|--|---------|----|-----------------------------------|
| A 105 | 10 | H Lee, St George's Sch, Spokane, WA | B 115.5 | 8 | J Cheun, 5% Club, Los Angeles, CA |
| A 102 | 10 | S Blake, St George's Sch, Spokane, WA | B 115.5 | 9 | I Cho, 5% Club, Los Angeles, CA |
| B 126 | 10 | D Chung, Thomas Jefferson HS, Auburn, WA | B 115.5 | 8 | J Jeong, 5% Club, Los Angeles, CA |
| B 118.5 | 9 | A Jun, Thomas Jefferson HS, Auburn, WA | B 115.5 | 6 | S Kang, 5% Club, Los Angeles, CA |
| A 112.5 | 10 | D Chung, Thomas Jefferson HS, Auburn, WA | B 115.5 | 8 | J Lee, 5% Club, Los Angeles, CA |
| B 108 | 10 | J Allmaras, Thomas Jefferson HS, Auburn, WA | B 115.5 | 8 | D Lee, 5% Club, Los Angeles, CA |
| A 105 | 10 | L Woo Ok, Thomas Jefferson HS, Auburn, WA | B 115.5 | 8 | S Oh, 5% Club, Los Angeles, CA |
| B 117 | 9 | J Coughlin, Transition Sch/Robenson Ctr, Seattle, WA | B 115.5 | 8 | I Shi, 5% Club, Los Angeles, CA |
| B 114 | 9 | K Low, Transition Sch/Robenson Ctr, Seattle, WA | B 115.5 | 8 | G Yun, 5% Club, Los Angeles, CA |
| B 109.5 | 9 | D Armo, Transition Sch/Robenson Ctr, Seattle, WA | B 115.5 | 8 | K Zo, 5% Club, Los Angeles, CA |
| B 103.5 | 9 | S Hopkins, Transition Sch/Robenson Ctr, Seattle, WA | B 114 | 6 | G Bae, 5% Club, Los Angeles, CA |
| B 103.5 | 9 | R Zhang, Transition Sch/Robenson Ctr, Seattle, WA | B 114 | 10 | J Boo, 5% Club, Los Angeles, CA |
| A 103.5 | 9 | S Cauligi, Union HS, Camas, WA | B 114 | 8 | C Cho, 5% Club, Los Angeles, CA |
| B 102 | 10 | A Emerman, Univ Prep Acad, Seattle, WA | B 114 | 9 | S Cho, 5% Club, Los Angeles, CA |
| A 124.5 | 8 | K Truong, Washington MS, Seattle, WA | B 114 | 8 | C Kim, 5% Club, Los Angeles, CA |
| A 102 | 8 | G Matter Vi, Washington MS, Seattle, WA | B 114 | 9 | M Kim, 5% Club, Los Angeles, CA |
| B 102 | 10 | P Lenning, Woodinville HS, Woodinville, WA | A 114 | 9 | D Min, 5% Club, Los Angeles, CA |
| | | | B 114 | 9 | J Nam, 5% Club, Los Angeles, CA |
| | | | B 114 | 8 | J Ryu, 5% Club, Los Angeles, CA |
| | | | B 114 | 8 | S Youn, 5% Club, Los Angeles, CA |
| | | | B 112.5 | 9 | J Bae, 5% Club, Los Angeles, CA |
| | | | A 112.5 | 9 | N Cho, 5% Club, Los Angeles, CA |
| | | | B 112.5 | 8 | D Hwang, 5% Club, Los Angeles, CA |
| | | | B 112.5 | 8 | H Jang, 5% Club, Los Angeles, CA |
| | | | B 112.5 | 8 | Y Kim, 5% Club, Los Angeles, CA |
| | | | B 112.5 | 8 | H Lee, 5% Club, Los Angeles, CA |
| | | | B 112.5 | 8 | J Song, 5% Club, Los Angeles, CA |
| | | | B 112.5 | 8 | I You, 5% Club, Los Angeles, CA |
| | | | B 111 | 7 | S Choi, 5% Club, Los Angeles, CA |
| | | | B 111 | 8 | J Hong, 5% Club, Los Angeles, CA |
| | | | B 111 | 8 | Y Kim, 5% Club, Los Angeles, CA |
| | | | B 111 | 8 | C Kim, 5% Club, Los Angeles, CA |
| | | | A 111 | 8 | J Ko, 5% Club, Los Angeles, CA |
| | | | B 111 | 8 | S Lee, 5% Club, Los Angeles, CA |
| | | | B 109.5 | 8 | S Chung, 5% Club, Los Angeles, CA |
| | | | B 109.5 | 6 | G Heo, 5% Club, Los Angeles, CA |
| | | | B 109.5 | 7 | T Kim, 5% Club, Los Angeles, CA |
| | | | B 109.5 | 9 | H Kim, 5% Club, Los Angeles, CA |
| | | | B 109.5 | 7 | Y Kwon, 5% Club, Los Angeles, CA |
| | | | A 109.5 | 8 | J Park, 5% Club, Los Angeles, CA |
| | | | A 109.5 | 8 | H Park, 5% Club, Los Angeles, CA |
| | | | B 109.5 | 8 | E Park, 5% Club, Los Angeles, CA |
| | | | B 109.5 | 9 | J Yim, 5% Club, Los Angeles, CA |
| | | | B 108 | 8 | M Choi, 5% Club, Los Angeles, CA |
| | | | B 108 | 6 | Y Do, 5% Club, Los Angeles, CA |
| | | | B 108 | 8 | K Gkoo, 5% Club, Los Angeles, CA |
| | | | B 108 | 7 | E Go, 5% Club, Los Angeles, CA |
| | | | B 108 | 8 | J Ha, 5% Club, Los Angeles, CA |
| | | | B 108 | 8 | D Jeong, 5% Club, Los Angeles, CA |
| | | | B 108 | 9 | Y Jeong, 5% Club, Los Angeles, CA |
| | | | B 108 | 8 | G Kim, 5% Club, Los Angeles, CA |
| | | | B 108 | 10 | T Kim, 5% Club, Los Angeles, CA |
| | | | B 108 | 9 | S Kim, 5% Club, Los Angeles, CA |
| | | | B 108 | 8 | J Kim, 5% Club, Los Angeles, CA |
| | | | B 108 | 6 | S Lee, 5% Club, Los Angeles, CA |
| | | | B 108 | 8 | S Lee, 5% Club, Los Angeles, CA |
| | | | B 108 | 7 | J Park, 5% Club, Los Angeles, CA |
| | | | B 108 | 8 | J Seul, 5% Club, Los Angeles, CA |
| | | | B 108 | 7 | S Sohn, 5% Club, Los Angeles, CA |
| | | | B 108 | 6 | J Song, 5% Club, Los Angeles, CA |
| | | | B 108 | 7 | S Yi, 5% Club, Los Angeles, CA |
| | | | B 106.5 | 8 | K Kang, 5% Club, Los Angeles, CA |
| | | | B 106.5 | 8 | N Kim, 5% Club, Los Angeles, CA |
| | | | B 106.5 | 8 | M Park, 5% Club, Los Angeles, CA |
| | | | B 106.5 | 8 | J Seo, 5% Club, Los Angeles, CA |

REGION 9

CALIFORNIA

| | | |
|---------|----|-----------------------------------|
| B 126 | 8 | S Baik, 5% Club, Los Angeles, CA |
| B 126 | 8 | H Choi, 5% Club, Los Angeles, CA |
| B 126 | 8 | J Chone, 5% Club, Los Angeles, CA |
| B 126 | 7 | J Chung, 5% Club, Los Angeles, CA |
| B 126 | 7 | Y Hur, 5% Club, Los Angeles, CA |
| B 126 | 8 | S Jung, 5% Club, Los Angeles, CA |
| B 126 | 8 | D Lee, 5% Club, Los Angeles, CA |
| B 126 | 8 | H Lee, 5% Club, Los Angeles, CA |
| B 126 | 8 | U Shin, 5% Club, Los Angeles, CA |
| B 126 | 10 | D Shon, 5% Club, Los Angeles, CA |
| A 124.5 | 9 | T Choi, 5% Club, Los Angeles, CA |
| B 124.5 | 8 | I Kim, 5% Club, Los Angeles, CA |
| B 123 | 8 | E Chung, 5% Club, Los Angeles, CA |
| B 123 | 9 | M Kim, 5% Club, Los Angeles, CA |
| B 123 | 10 | J Park, 5% Club, Los Angeles, CA |
| B 123 | 7 | H Shin, 5% Club, Los Angeles, CA |
| B 123 | 8 | S Son, 5% Club, Los Angeles, CA |
| B 121.5 | 10 | J Cho, 5% Club, Los Angeles, CA |
| B 121.5 | 8 | T Ha, 5% Club, Los Angeles, CA |
| B 121.5 | 7 | H Kim, 5% Club, Los Angeles, CA |
| B 121.5 | 7 | J Park, 5% Club, Los Angeles, CA |
| B 121.5 | 8 | H Rhee, 5% Club, Los Angeles, CA |
| B 120 | 8 | J Cha, 5% Club, Los Angeles, CA |
| B 120 | 10 | M Choi, 5% Club, Los Angeles, CA |
| B 120 | 7 | Y Lee, 5% Club, Los Angeles, CA |
| B 120 | 9 | K Lee, 5% Club, Los Angeles, CA |
| B 120 | 10 | S Lee, 5% Club, Los Angeles, CA |
| B 120 | 7 | Y Lee, 5% Club, Los Angeles, CA |
| B 120 | 8 | J Min, 5% Club, Los Angeles, CA |
| B 120 | 8 | T Oh, 5% Club, Los Angeles, CA |
| B 120 | 8 | D Shin, 5% Club, Los Angeles, CA |
| B 120 | 9 | D Suh, 5% Club, Los Angeles, CA |
| B 120 | 8 | S Yi, 5% Club, Los Angeles, CA |
| B 120 | 10 | K Yoon, 5% Club, Los Angeles, CA |
| B 118.5 | 7 | B Choe, 5% Club, Los Angeles, CA |
| B 118.5 | 8 | Y Choi, 5% Club, Los Angeles, CA |
| B 118.5 | 7 | D Kang, 5% Club, Los Angeles, CA |
| B 118.5 | 7 | G Kim, 5% Club, Los Angeles, CA |
| B 118.5 | 8 | T Kim, 5% Club, Los Angeles, CA |
| B 117 | 8 | S Jeon, 5% Club, Los Angeles, CA |
| B 117 | 9 | H K M, 5% Club, Los Angeles, CA |
| B 117 | 8 | G Lee, 5% Club, Los Angeles, CA |
| B 117 | 8 | H Park, 5% Club, Los Angeles, CA |
| B 117 | 7 | S Yang, 5% Club, Los Angeles, CA |

Student Honor Roll AMC 10 A&B (United States), Continued

| | | | | | |
|---------|----|--|---------|----|--|
| B 105 | 8 | Y Hong, 5% Club, Los Angeles, CA | B 111 | 8 | J Lan, Avid Acad for Gifted Youth, Irvine, CA |
| B 105 | 8 | S Kim, 5% Club, Los Angeles, CA | A 111 | 7 | D Suh, Avid Acad for Gifted Youth, Irvine, CA |
| B 105 | 7 | J Koo, 5% Club, Los Angeles, CA | B 111 | 8 | S Wu, Avid Acad for Gifted Youth, Irvine, CA |
| B 105 | 8 | W Koo, 5% Club, Los Angeles, CA | B 109.5 | 9 | J Huang, Avid Acad for Gifted Youth, Irvine, CA |
| B 105 | 9 | D Lee, 5% Club, Los Angeles, CA | A 109.5 | 9 | R Watari, Avid Acad for Gifted Youth, Irvine, CA |
| A 105 | 10 | S Min, 5% Club, Los Angeles, CA | B 108 | 8 | S Jaw, Avid Acad for Gifted Youth, Irvine, CA |
| B 105 | 7 | S Noh, 5% Club, Los Angeles, CA | B 108 | 8 | S Kanne, Avid Acad for Gifted Youth, Irvine, CA |
| B 105 | 9 | N Park, 5% Club, Los Angeles, CA | B 105 | 8 | A Chen, Avid Acad for Gifted Youth, Irvine, CA |
| B 105 | 10 | H Shin, 5% Club, Los Angeles, CA | A 103.5 | 10 | J Kim, Avid Acad for Gifted Youth, Irvine, CA |
| B 105 | 7 | K Son, 5% Club, Los Angeles, CA | A 103.5 | 8 | R Sasaki, Avid Acad for Gifted Youth, Irvine, CA |
| B 103.5 | 8 | E Cha, 5% Club, Los Angeles, CA | A 102 | 6 | P Gentili, Avid Acad for Gifted Youth, Irvine, CA |
| B 103.5 | 8 | M Cho, 5% Club, Los Angeles, CA | A 102 | 8 | S Jaw, Avid Acad for Gifted Youth, Irvine, CA |
| B 103.5 | 8 | T Hwang, 5% Club, Los Angeles, CA | B 100.5 | 7 | D Suh, Avid Acad for Gifted Youth, Irvine, CA |
| B 103.5 | 8 | S Lee, 5% Club, Los Angeles, CA | A 121.5 | 9 | B Young, BASIC, Los Altos, CA |
| B 103.5 | 8 | Y Oh, 5% Club, Los Angeles, CA | A 117 | 7 | R Burks, BASIC, Los Altos, CA |
| B 103.5 | 8 | T Yun, 5% Club, Los Angeles, CA | A 115.5 | 7 | D Ziegler, BASIC, Los Altos, CA |
| B 102 | 8 | M Cha, 5% Club, Los Angeles, CA | B 109.5 | 10 | M Olson, Berkeley HS, Berkeley, CA |
| B 102 | 9 | Y Cha, 5% Club, Los Angeles, CA | B 108 | 9 | N Dale, Berkeley HS, Berkeley, CA |
| B 102 | 8 | Y Choi, 5% Club, Los Angeles, CA | B 106.5 | 8 | R Kenny, Berkeley HS, Berkeley, CA |
| B 102 | 7 | Y Jung, 5% Club, Los Angeles, CA | B 106.5 | 9 | F Van Krieken, Berkeley HS, Berkeley, CA |
| B 102 | 7 | N Kang, 5% Club, Los Angeles, CA | B 100.5 | 10 | A Koepfel, Berkeley HS, Berkeley, CA |
| B 102 | 8 | W Kang, 5% Club, Los Angeles, CA | A 111 | 6 | E Chen, Berkeley Math Circle, U of CA, Berkeley, CA |
| B 102 | 9 | J Kim, 5% Club, Los Angeles, CA | A 108 | 8 | J Ch, Berkeley Math Circle, U of CA, Berkeley, CA |
| B 102 | 7 | J Kim, 5% Club, Los Angeles, CA | A 105 | 8 | N Halford, Berkeley Math Circle, U of CA, Berkeley, CA |
| B 102 | 8 | J Kim, 5% Club, Los Angeles, CA | A 102 | 7 | S Kim, Berkeley Math Circle, U of CA, Berkeley, CA |
| B 102 | 8 | C Kim, 5% Club, Los Angeles, CA | B 102 | 10 | Y Park, Beverly Hills HS, Beverly Hills, CA |
| B 102 | 8 | C Lee, 5% Club, Los Angeles, CA | A 126 | 10 | A Schild, Bishop's Sch, La Jolla, CA |
| B 102 | 8 | S Lee, 5% Club, Los Angeles, CA | B 121.5 | 8 | W Spitzer, Bishop's Sch, La Jolla, CA |
| B 102 | 8 | S Lee, 5% Club, Los Angeles, CA | A 100.5 | 10 | J Lee, Brea Olinda HS, Brea, CA |
| B 102 | 8 | S Park, 5% Club, Los Angeles, CA | B 103.5 | 10 | C Hahn, Brentwood Sch, Los Angeles, CA |
| B 102 | 8 | J Park, 5% Club, Los Angeles, CA | A 120 | 10 | B Park, Burlingame HS, Burlingame, CA |
| B 102 | 8 | H Shin, 5% Club, Los Angeles, CA | B 120 | 9 | F Ke, CA State Univ Long Beach, Long Beach, CA |
| B 100.5 | 6 | C Choi, 5% Club, Los Angeles, CA | B 114 | 10 | N Schurr, CA State Univ Long Beach, Long Beach, CA |
| B 100.5 | 10 | J Kang, 5% Club, Los Angeles, CA | B 105 | 10 | L Park, CA State Univ Long Beach, Long Beach, CA |
| B 100.5 | 8 | K Kweon, 5% Club, Los Angeles, CA | B 112.5 | 10 | S Li, Campolindo HS, Moraga, CA |
| B 100.5 | 8 | D Lee, 5% Club, Los Angeles, CA | B 126 | 10 | I Rausch, Canyon Crest Acad, Encintas, CA |
| B 100.5 | 7 | C Park, 5% Club, Los Angeles, CA | A 121.5 | 10 | I Rausch, Canyon Crest Acad, Encintas, CA |
| B 100.5 | 10 | J Park, 5% Club, Los Angeles, CA | B 121.5 | 10 | L Zhou, Canyon Crest Acad, Encintas, CA |
| B 109.5 | 10 | T Mooney, Acalanes HS, Lafayette, CA | B 115.5 | 10 | P Yang, Canyon Crest Acad, Encintas, CA |
| B 100.5 | 10 | C Cao, Acalanes HS, Lafayette, CA | A 108 | 10 | E Sick, Carlmont HS, Belmont, CA |
| A 124.5 | 8 | D Ding, Albany HS, Albany, CA | A 102 | 10 | N Chang, Carlmont HS, Belmont, CA |
| A 111 | 10 | J Wang, Albany HS, Albany, CA | B 108 | 10 | C Chen, Cerritos HS, Cerritos, CA |
| B 126 | 10 | W Chen, Amador Valley HS, Pleasanton, CA | B 108 | 10 | C Chen, Cerritos HS, Cerritos, CA |
| B 120 | 8 | R Kulkarni, Amador Valley HS, Pleasanton, CA | B 120 | 9 | C Crawford, Chadwick Sch, Palos Verdes Penn, CA |
| B 111 | 10 | S Ahn, Amador Valley HS, Pleasanton, CA | B 109.5 | 10 | M Howe, Chadwick Sch, Palos Verdes Penn, CA |
| B 120 | 10 | K Tian, American HS, Fremont, CA | B 106.5 | 10 | I Mclean, Chaminade Col Prep Sch, West Hills, CA |
| B 111 | 6 | A Lin, American HS, Fremont, CA | B 103.5 | 10 | J Sevilla, Chaminade Col Prep Sch, West Hills, CA |
| A 115.5 | 10 | J Yip, Ann Sobrato HS, Morgan Hill, CA | B 117 | 10 | A Clemetson, Charter Oak HS, Covina, CA |
| B 118.5 | 9 | Y Park, Apex Col Prep, Walnut Creek, CA | B 120 | 10 | J Hollenbeck, CHECC(Chr HomeEd@CC), Concord, CA |
| B 117 | 9 | S Park, Apex Col Prep, Walnut Creek, CA | A 111 | 10 | J Hollenbeck, CHECC(Chr HomeEd@CC), Concord, CA |
| B 111 | 7 | J Kim, Apex Col Prep, Walnut Creek, CA | A 106.5 | 10 | C Ricci Tam, Clovis HS, Clovis, CA |
| A 103.5 | 7 | J Kim, Apex Col Prep, Walnut Creek, CA | A 117 | 10 | E Joseph, Col Prep Sch, Oakland, CA |
| A 114 | 9 | J Guan, Aragon HS, San Mateo, CA | A 102 | 10 | G Liu, Col Prep Sch, Oakland, CA |
| A 120 | 9 | A Kulkarni, Archbishop Mitty HS, San Jose, CA | B 117 | 10 | B Yun, Crystal Springs Uplands Sch, Hillsborough, CA |
| A 102 | 9 | B Tran, Archbishop Mitty HS, San Jose, CA | B 111 | 10 | G Owen, Crystal Springs Uplands Sch, Hillsborough, CA |
| A 103.5 | 10 | J Lee, Arnold O Beckman HS, Irvine, CA | B 108 | 10 | J Kusumowidagdo, Crystal Springs Uplands Sch, Hillsborough, CA |
| A 102 | 10 | Z Luo, Arnold O Beckman HS, Irvine, CA | A 123 | 8 | J Hui, Cupertino HS, Cupertino, CA |
| A 102 | 10 | L Yu, Arnold O Beckman HS, Irvine, CA | A 121.5 | 9 | L Liu, Cupertino HS, Cupertino, CA |
| A 115.5 | 10 | B Fu, Athenian Sch, Danville, CA | A 112.5 | 9 | C Voss, Cupertino HS, Cupertino, CA |
| A 114 | 9 | K Yoo, Athenian Sch, Danville, CA | A 102 | 9 | N Patki, Cupertino HS, Cupertino, CA |
| A 126 | 8 | D Yang, Avid Acad for Gifted Youth, Irvine, CA | A 100.5 | 8 | Z Li, Cupertino HS, Cupertino, CA |
| B 120 | 9 | K Hata, Avid Acad for Gifted Youth, Irvine, CA | B 108 | 8 | C Dusto, De Portola MS, Tarzana, CA |
| A 117 | 8 | S Kanne, Avid Acad for Gifted Youth, Irvine, CA | B 103.5 | 8 | Lee, De Portola MS, Tarzana, CA |
| B 115.5 | 6 | B Wagner, Avid Acad for Gifted Youth, Irvine, CA | B 103.5 | 8 | M Ohayon, De Portola MS, Tarzana, CA |
| B 115.5 | 9 | R Watari, Avid Acad for Gifted Youth, Irvine, CA | B 100.5 | 8 | D Bork, De Portola MS, Tarzana, CA |

Student Honor Roll AMC 10 A&B (United States), Continued

| | | | | |
|---------|----|---|---------|--|
| B 114 | 10 | P Bildner, Dos Pueblos SHS, Goleta, CA | A 103.5 | J Rea, Henry M Gunn SHS, Palo Alto, CA |
| B 112.5 | 10 | N Su, Dos Pueblos SHS, Goleta, CA | A 102 | S Rau, Henry M Gunn SHS, Palo Alto, CA |
| B 111 | 9 | R Cheng, Dos Pueblos SHS, Goleta, CA | A 100.5 | R Asai, Henry M Gunn SHS, Palo Alto, CA |
| B 106.5 | 10 | E Zhao, Dougherty Valley HS, San Ramon, CA | A 100.5 | B Gardiner, Henry M Gunn SHS, Palo Alto, CA |
| A 106.5 | 10 | C Dinh, El Camino Real SHS, Woodland Hills, CA | A 100.5 | A Li, Henry M Gunn SHS, Palo Alto, CA |
| B 105 | 10 | B Lim, Elite Ed Institutes, Rowland Heights, CA | B 103.5 | 10 A Bleich, Hillsdale HS, San Mateo, CA |
| A 121.5 | 9 | K Luo, EPGY-Stanford Univ, Stanford, CA | B 120 | 9 A Kim, Homestead HS, Cupertino, CA |
| B 118.5 | 8 | E Gorlin, EPGY-Stanford Univ, Stanford, CA | A 118.5 | 9 S Sugimoto, Homestead HS, Cupertino, CA |
| B 114 | 8 | D Kim, EPGY-Stanford Univ, Stanford, CA | A 118.5 | 9 D Wong, Homestead HS, Cupertino, CA |
| B 109.5 | 8 | H Kannan, EPGY-Stanford Univ, Stanford, CA | A 115.5 | 10 Y Lee, Homestead HS, Cupertino, CA |
| A 109.5 | 8 | P Rengarajan, EPGY-Stanford Univ, Stanford, CA | A 114 | 10 E Liao, Homestead HS, Cupertino, CA |
| A 106.5 | 7 | S Cha, EPGY-Stanford Univ, Stanford, CA | A 103.5 | 10 M Cong, Homestead HS, Cupertino, CA |
| B 106.5 | 6 | V Mqhan, EPGY-Stanford Univ, Stanford, CA | A 103.5 | 10 X Sun, Homestead HS, Cupertino, CA |
| B 105 | 6 | D Wang, EPGY-Stanford Univ, Stanford, CA | B 102 | 10 Y Lee, Homestead HS, Cupertino, CA |
| A 115.5 | 10 | J Chen, Evergreen Valley HS, San Jose, CA | B 118.5 | 8 A Lin, Horner (John M.) JHS, Fremont, CA |
| A 106.5 | 9 | R Shi, Evergreen Valley HS, San Jose, CA | B 109.5 | 8 A Cheng, Horner (John M.) JHS, Fremont, CA |
| B 105 | 10 | J Lee, Fairmont Prep Acad, Anaheim, CA | A 108 | 10 K Tham, Irvine HS, Irvine, CA |
| A 124.5 | 10 | L Meng, First Prsb Sch, Arcadia, CA | B 126 | 10 K Chiang, Irvington HS, Fremont, CA |
| A 124.5 | 10 | K Okamoto, Flintridge Prep Sch, La Canada, CA | B 118.5 | 9 V Sundaresan, Irvington HS, Fremont, CA |
| B 102 | 10 | Zhang, Foothill HS, Pleasanton, CA | B 118.5 | 9 A Wang, Irvington HS, Fremont, CA |
| B 100.5 | 10 | P White, Francis W Parker Sch, San Diego, CA | B 117 | 9 J Wang, Irvington HS, Fremont, CA |
| A 115.5 | 9 | A Zhao, Fremont Chr HS, Fremont, CA | B 114 | 9 J Peng, Irvington HS, Fremont, CA |
| A 111 | 10 | N Kumamoto, Fremont HS, Sunnyvale, CA | B 114 | 10 N Puranikmath, Irvington HS, Fremont, CA |
| A 105 | 10 | Y Hascalovici, Fremont HS, Sunnyvale, CA | B 111 | 9 X Xie, Irvington HS, Fremont, CA |
| A 118.5 | 8 | A Goldberg, Goldberg Homes, Danville, CA | B 106.5 | 9 K Lee, Irvington HS, Fremont, CA |
| A 121.5 | 9 | Y Wang, Gretchen Whitney HS, Cerritos, CA | B 102 | 10 Q Liu, Irvington HS, Fremont, CA |
| A 108 | | J Tung, Gretchen Whitney HS, Cerritos, CA | A 124.5 | 8 D Khim, Jordan (David Starr) MS, Palo Alto, CA |
| A 106.5 | | D Quijada, Gretchen Whitney HS, Cerritos, CA | A 124.5 | 8 P Liang, Jordan (David Starr) MS, Palo Alto, CA |
| A 102 | 10 | T Wang, Gretchen Whitney HS, Cerritos, CA | A 123 | 8 J Krasner Karpen, Jordan (David Starr) MS, Palo Alto, CA |
| A 126 | 10 | R Luo, Harker Sch, San Jose, CA | A 115.5 | 6 G Lin, Jordan (David Starr) MS, Palo Alto, CA |
| B 126 | 8 | K Siegel, Harker Sch, San Jose, CA | A 108 | 8 S Wang, Jordan (David Starr) MS, Palo Alto, CA |
| B 124.5 | 8 | R Kosaraju, Harker Sch, San Jose, CA | A 103.5 | 8 Z Liu, Jordan (David Starr) MS, Palo Alto, CA |
| B 124.5 | 8 | R Rangan, Harker Sch, San Jose, CA | A 105.4 | 7 A Zheng, Jordan (David Starr) MS, Palo Alto, CA |
| B 121.5 | 8 | L Cheng, Harker Sch, San Jose, CA | A 102 | 10 M Tan, King's Acad, Sunnyvale, CA |
| A 117 | 10 | A Fang, Harker Sch, San Jose, CA | B 114 | 9 C Bates, La Jolla HS, La Jolla, CA |
| B 117 | 10 | H Sivakumar, Harker Sch, San Jose, CA | B 108 | 10 W Zhang, La Jolla HS, La Jolla, CA |
| B 115.5 | 10 | V Huang, Harker Sch, San Jose, CA | B 105 | 10 N Williams, Las Lomas HS, Walnut Creek, CA |
| B 115.5 | 9 | J Sun, Harker Sch, San Jose, CA | B 102 | 10 K Kulyk, Las Lomas HS, Walnut Creek, CA |
| B 114 | 10 | V Chen, Harker Sch, San Jose, CA | A 111 | 8 J Zhang, Leland HS, San Jose, CA |
| B 114 | 9 | R Chiou, Harker Sch, San Jose, CA | A 105 | 9 A Wu, Leland HS, San Jose, CA |
| B 114 | 10 | K Hilbrich, Harker Sch, San Jose, CA | A 102 | 10 J Lin, Leland HS, San Jose, CA |
| B 111 | 8 | A Liu, Harker Sch, San Jose, CA | A 102 | 10 J Yang, Leland HS, San Jose, CA |
| B 111 | 9 | B Tien, Harker Sch, San Jose, CA | A 120 | 9 B Gamboa, Live Oak HS, Morgan Hill, CA |
| B 108 | 10 | S Eckhardt, Harker Sch, San Jose, CA | A 108 | 7 M Holmstrom, Live Oak HS, Morgan Hill, CA |
| B 108 | 9 | P Gao, Harker Sch, San Jose, CA | A 105 | 10 S Loebner, Los Altos HS, Mountain View, CA |
| B 108 | 10 | A Mody, Harker Sch, San Jose, CA | B 123 | 10 J Noss, Lowell HS, San Francisco, CA |
| B 108 | 8 | O Peng, Harker Sch, San Jose, CA | B 105 | 10 Y Zhang, Lowell HS, San Francisco, CA |
| A 106.5 | 9 | R Chiou, Harker Sch, San Jose, CA | A 114 | 9 S Kezian, Loyola HS, Los Angeles, CA |
| B 106.5 | 9 | T Chou, Harker Sch, San Jose, CA | A 123 | 10 S Hao, Lynbrook HS, San Jose, CA |
| B 106.5 | 10 | N Edwards, Harker Sch, San Jose, CA | B 120 | 7 M Chi, Lynbrook HS, San Jose, CA |
| B 106.5 | 7 | S Lincoln, Harker Sch, San Jose, CA | B 120 | 10 B Liu, Lynbrook HS, San Jose, CA |
| B 102 | 9 | G Sivakumar, Harker Sch, San Jose, CA | B 120 | 10 V Pemmaraju, Lynbrook HS, San Jose, CA |
| B 100.5 | 9 | C Tsai, Harker Sch, San Jose, CA | B 117 | 7 N Buduma, Lynbrook HS, San Jose, CA |
| B 106.5 | 10 | M Share, Harvard Westlake Sch, Los Angeles, CA | A 115.5 | 10 D Liu, Lynbrook HS, San Jose, CA |
| B 102 | 10 | R Liu, Harvard Westlake Sch, Los Angeles, CA | B 115.5 | T Navaratna, Lynbrook HS, San Jose, CA |
| A 121.5 | 10 | C Joe Wong, Harvard-Westlake Sch, North Hollywood, CA | B 114 | 9 H Chi, Lynbrook HS, San Jose, CA |
| A 114 | 10 | M Share, Harvard-Westlake Sch, North Hollywood, CA | A 114 | 9 J Chow, Lynbrook HS, San Jose, CA |
| A 111 | 10 | E Wolfe, Harvard-Westlake Sch, North Hollywood, CA | B 114 | 7 K Mendonca, Lynbrook HS, San Jose, CA |
| A 105 | 10 | Y Park, Harvard-Westlake Sch, North Hollywood, CA | A 114 | 9 A Nathan, Lynbrook HS, San Jose, CA |
| A 100.5 | 10 | A Popof, Harvard-Westlake Sch, North Hollywood, CA | A 112.5 | 9 J Chen, Lynbrook HS, San Jose, CA |
| A 117 | 10 | L Fawcett, Henry M Gunn SHS, Palo Alto, CA | A 112.5 | 8 J He, Lynbrook HS, San Jose, CA |
| A 115.5 | 10 | W Healy, Henry M Gunn SHS, Palo Alto, CA | A 112.5 | 10 J Hu, Lynbrook HS, San Jose, CA |
| A 106.5 | | B Zhang, Henry M Gunn SHS, Palo Alto, CA | A 112.5 | 7 V Pemmaraju, Lynbrook HS, San Jose, CA |
| A 105 | | A Yuan, Henry M Gunn SHS, Palo Alto, CA | A 111 | 10 I Akimenko, Lynbrook HS, San Jose, CA |
| A 103.5 | | L Cheng, Henry M Gunn SHS, Palo Alto, CA | B 111 | 8 E Jang, Lynbrook HS, San Jose, CA |

Student Honor Roll AMC 10 A&B (United States), Continued

| | | | | | |
|---------|----|---|---------|----|--|
| A 111 | 9 | R Liu, Lynbrook HS, San Jose, CA | B 109.5 | 8 | C Guan, Mission San Jose HS, Fremont, CA |
| A 111 | 10 | T Navaratna, Lynbrook HS, San Jose, CA | A 108 | 8 | C Guan, Mission San Jose HS, Fremont, CA |
| B 109.5 | | A Chen, Lynbrook HS, San Jose, CA | B 106.5 | 7 | D Choi, Mission San Jose HS, Fremont, CA |
| A 108 | 10 | Y Besho, Lynbrook HS, San Jose, CA | B 106.5 | 9 | J Li, Mission San Jose HS, Fremont, CA |
| A 108 | 9 | B Liu, Lynbrook HS, San Jose, CA | A 102 | 9 | J Li, Mission San Jose HS, Fremont, CA |
| A 108 | 10 | P Poon, Lynbrook HS, San Jose, CA | A 100.5 | 9 | R Chen, Mission San Jose HS, Fremont, CA |
| A 108 | 10 | E Wang, Lynbrook HS, San Jose, CA | A 126 | 10 | A Sun, Monta Vista HS, Cupertino, CA |
| A 106.5 | 10 | E Cheng, Lynbrook HS, San Jose, CA | B 120 | 10 | A Raju, Monta Vista HS, Cupertino, CA |
| A 106.5 | 10 | R Liu, Lynbrook HS, San Jose, CA | A 118.5 | 9 | A Pujare, Monta Vista HS, Cupertino, CA |
| A 106.5 | 10 | J Tsao, Lynbrook HS, San Jose, CA | B 115.5 | 10 | J Hsu, Monta Vista HS, Cupertino, CA |
| A 106.5 | 9 | T Tsui, Lynbrook HS, San Jose, CA | B 114 | 10 | N Venkatesan, Monta Vista HS, Cupertino, CA |
| A 105 | 10 | G Chen, Lynbrook HS, San Jose, CA | A 112.5 | 9 | J Wu, Monta Vista HS, Cupertino, CA |
| A 103.5 | 10 | C Fee, Lynbrook HS, San Jose, CA | B 111 | 10 | C Tedijanto, Monta Vista HS, Cupertino, CA |
| B 103.5 | 10 | S Sureddi, Lynbrook HS, San Jose, CA | A 108 | 10 | A Cheng, Monta Vista HS, Cupertino, CA |
| A 102 | 9 | H Chi, Lynbrook HS, San Jose, CA | B 105 | 9 | K Garg, Monta Vista HS, Cupertino, CA |
| A 102 | 9 | C Eswarappa, Lynbrook HS, San Jose, CA | A 105 | 10 | W Ku, Monta Vista HS, Cupertino, CA |
| B 102 | 7 | D Lou, Lynbrook HS, San Jose, CA | A 102 | 9 | K Garg, Monta Vista HS, Cupertino, CA |
| A 102 | 10 | B Weia, Lynbrook HS, San Jose, CA | A 102 | 10 | S Koduri, Monta Vista HS, Cupertino, CA |
| A 102 | 10 | K Yang, Lynbrook HS, San Jose, CA | B 114 | 10 | J Carr, Montgomery HS, Santa Rosa, CA |
| A 100.5 | 10 | R Basu, Lynbrook HS, San Jose, CA | A 115.5 | 10 | P Rabuzzi, Mountain View HS, Mountain View, CA |
| A 100.5 | 9 | J Huang, Lynbrook HS, San Jose, CA | A 114 | 9 | J Bai, Mountain View HS, Mountain View, CA |
| A 100.5 | 10 | R Malhotra, Lynbrook HS, San Jose, CA | A 109.5 | 10 | K Mckee, Mountain View HS, Mountain View, CA |
| A 100.5 | 10 | H Ni, Lynbrook HS, San Jose, CA | B 111 | 9 | M Iorga, Newbury Park HS, Newbury Park, CA |
| B 100.5 | 10 | Y Lu, Maria Carrillo HS, Santa Rosa, CA | A 115.5 | 10 | K Chen, North Hollywood HS, North Hollywood, CA |
| A 108 | 9 | E Ezell, Marin Acad, San Rafael, CA | A 114 | 9 | H Levine, North Hollywood HS, North Hollywood, CA |
| B 111 | 9 | S Kuroyama, Marlborough Sch, Los Angeles, CA | A 105 | 9 | J Hong, North Hollywood HS, North Hollywood, CA |
| A 126 | 10 | D Suh, Math Zoom, Tustin, CA | A 102 | 10 | C Smith, North Hollywood HS, North Hollywood, CA |
| A 108 | 8 | S Moon, Math Zoom, Tustin, CA | A 112.5 | 10 | J Yu, Northwood HS, Irvine, CA |
| B 105 | 10 | M Redmond, Menlo Sch, Atherton, CA | A 117 | 7 | K Shih, Nueva School, Hillsborough, CA |
| A 121.5 | 10 | J Taylor, Menlo-Atherton HS, Atherton, CA | B 106.5 | 10 | R Neithinger, Oak Ridge HS, El Dorado Hills, CA |
| A 106.5 | 9 | D Windham, Menlo-Atherton HS, Atherton, CA | A 105 | 10 | K Lu, Oakland HS, Oakland, CA |
| B 105 | | N Harris, Milken Comm HS, Los Angeles, CA | B 108 | 10 | J Zhou, Olympia Institute, San Francisco, CA |
| A 126 | 7 | M Chi, Miller MS, San Jose, CA | B 102 | 10 | A Olson, Pacific Collegiate Sch, Santa Cruz, CA |
| A 126 | 7 | M Lin, Miller MS, San Jose, CA | B 111 | 10 | C Ruiz, Palos Verdes HS, Palos Verdes Est, CA |
| B 126 | 7 | V Xu, Miller MS, San Jose, CA | B 105 | 10 | D Hong, Palos Verdes HS, Palos Verdes Est, CA |
| A 124.5 | 7 | L Tong, Miller MS, San Jose, CA | B 105 | 9 | K Huben, Palos Verdes HS, Palos Verdes Est, CA |
| A 120 | 7 | K Mendonca, Miller MS, San Jose, CA | B 117 | 10 | S Price, Polytechnic HS, Long Beach, CA |
| A 118.5 | 7 | K Lei, Miller MS, San Jose, CA | B 114 | 10 | D Sunleng, Polytechnic HS, Long Beach, CA |
| A 115.5 | 8 | K Vemulapalli, Miller MS, San Jose, CA | A 126 | 9 | N Kiteav, Polytechnic Sch, Pasadena, CA |
| A 114 | 6 | J Huang, Miller MS, San Jose, CA | A 121.5 | 9 | L Brown, Rancho Bernardo HS, San Diego, CA |
| A 114 | 7 | D Lou, Miller MS, San Jose, CA | B 105 | 10 | A Suh, Redondo Union HS, Redondo Beach, CA |
| A 109.5 | 8 | D Cui, Miller MS, San Jose, CA | B 126 | 8 | S Shankar, Redwood MS, Saratoga, CA |
| A 109.5 | 8 | J Li, Miller MS, San Jose, CA | A 126 | 8 | B Wai, Redwood MS, Saratoga, CA |
| A 108 | 6 | S Hao, Miller MS, San Jose, CA | A 121.5 | 8 | S Shankar, Redwood MS, Saratoga, CA |
| A 108 | 8 | E Shen, Miller MS, San Jose, CA | B 120 | 9 | D Wang, Redwood MS, Saratoga, CA |
| A 106.5 | 7 | N Buduma, Miller MS, San Jose, CA | B 117 | 9 | K Mu, Redwood MS, Saratoga, CA |
| A 103.5 | 8 | J Hu, Miller MS, San Jose, CA | B 106.5 | 7 | J Chiang, Redwood MS, Saratoga, CA |
| A 103.5 | 7 | K Ouyang, Miller MS, San Jose, CA | A 103.5 | 7 | J Chiang, Redwood MS, Saratoga, CA |
| A 102 | 8 | A Wong, Miller MS, San Jose, CA | A 102 | 8 | M Chen, Redwood MS, Saratoga, CA |
| A 102 | 7 | V Xu, Miller MS, San Jose, CA | B 102 | 8 | A Dugar, Redwood MS, Saratoga, CA |
| A 102 | 7 | T Yuan, Miller MS, San Jose, CA | B 121.5 | 7 | R Ouyang, San Diego Math Circle, UCSD, San Diego, CA |
| B 100.5 | 10 | Huang, Mills HS, Millbrae, CA | B 118.5 | 6 | P Gentili, San Diego Math Circle, UCSD, San Diego, CA |
| B 100.5 | | K Cosgrove, Milpitas HS, Milpitas, CA | B 118.5 | 8 | A Liao, San Diego Math Circle, UCSD, San Diego, CA |
| A 106.5 | 9 | R Thomasson, Mira Costa HS, Manhattan Beach, CA | B 114 | 10 | I Gaidarov, San Diego Math Circle, UCSD, San Diego, CA |
| A 105 | 10 | D Zwissler, Mira Costa HS, Manhattan Beach, CA | B 114 | 9 | P Mylarpu, San Diego Math Circle, UCSD, San Diego, CA |
| A 121.5 | 9 | J Yao, Miramonte HS, Orinda, CA | B 112.5 | 10 | P Jain, San Diego Math Circle, UCSD, San Diego, CA |
| A 105 | 10 | E Severson, Miramonte HS, Orinda, CA | B 112.5 | 8 | C Li, San Diego Math Circle, UCSD, San Diego, CA |
| B 121.5 | 10 | C Lu, Mission San Jose HS, Fremont, CA | B 112.5 | 10 | L Wang, San Diego Math Circle, UCSD, San Diego, CA |
| B 120 | 6 | L Chen, Mission San Jose HS, Fremont, CA | B 111 | 8 | A Kahng, San Diego Math Circle, UCSD, San Diego, CA |
| B 120 | 10 | Y Na, Mission San Jose HS, Fremont, CA | B 108 | 8 | A Ouyang, San Diego Math Circle, UCSD, San Diego, CA |
| A 120 | 10 | R Zhong, Mission San Jose HS, Fremont, CA | B 106.5 | 8 | R Wu, San Diego Math Circle, UCSD, San Diego, CA |
| B 115.5 | 9 | R Chen, Mission San Jose HS, Fremont, CA | B 103.5 | 8 | J Li, San Diego Math Circle, UCSD, San Diego, CA |
| A 114 | 10 | J Chen, Mission San Jose HS, Fremont, CA | B 102 | 10 | A Aalipour, San Diego Math Circle, UCSD, San Diego, CA |
| B 114 | 7 | K Chen, Mission San Jose HS, Fremont, CA | B 109.5 | 9 | R Hsu, San Domenico US, San Anselmo, CA |
| A 114 | 10 | Y Na, Mission San Jose HS, Fremont, CA | A 109.5 | 9 | M Kealhofer, San Francisco Univ HS, San Francisco, CA |

Student Honor Roll AMC 10 A&B (United States), Continued

| | | | | | |
|---------|----|--|---------|----|---|
| B 120 | 10 | D Petersen, San Marcos SHS, Santa Barbara, CA | A 100.5 | 10 | K Zhao, Torrey Pines HS, Encinitas, CA |
| B 126 | 10 | S Pun, San Marino HS, San Marino, CA | A 126 | 10 | B Kim, Troy HS, Fullerton, CA |
| B 126 | 10 | R Sheu, San Marino HS, San Marino, CA | A 126 | 9 | A Pusey, Troy HS, Fullerton, CA |
| B 111 | 9 | C Lin, San Marino HS, San Marino, CA | A 120 | 10 | A Tran, Troy HS, Fullerton, CA |
| B 105 | | A Kim, San Marino HS, San Marino, CA | A 112.5 | 10 | T Nguyen, Troy HS, Fullerton, CA |
| B 103.5 | 8 | K Wang, San Marino HS, San Marino, CA | A 109.5 | 10 | M Lu, Troy HS, Fullerton, CA |
| B 102 | 10 | A Chou, San Marino HS, San Marino, CA | A 108 | 10 | L Park, Troy HS, Fullerton, CA |
| B 102 | 10 | C Hsueh, San Marino HS, San Marino, CA | A 106.5 | | M Forsuelo, Troy HS, Fullerton, CA |
| B 102 | 9 | R Lee, San Marino HS, San Marino, CA | A 100.5 | 10 | J Ku, Troy HS, Fullerton, CA |
| B 102 | 10 | K Xiao, San Marino HS, San Marino, CA | A 100.5 | 10 | K Nguyen, Troy HS, Fullerton, CA |
| B 100.5 | 9 | M Chee, San Marino HS, San Marino, CA | B 123 | 9 | E Manning, UCLA, Los Angeles, CA |
| B 111 | 9 | S Chang, San Mateo HS, San Mateo, CA | A 120 | 7 | R Yoo, UCLA, Los Angeles, CA |
| A 102 | 9 | S Chang, San Mateo HS, San Mateo, CA | B 111 | 8 | E Ma, UCLA, Los Angeles, CA |
| B 102 | 10 | D Kim, Santa Catalina Sch, Monterey, CA | A 108 | 9 | E Manning, UCLA, Los Angeles, CA |
| B 100.5 | 10 | Y Kim, Santa Catalina Sch, Monterey, CA | B 106.5 | 8 | J Kim, UCLA, Los Angeles, CA |
| A 126 | 9 | L Short, Saratoga HS, Saratoga, CA | A 106.5 | 9 | S Kuroyama, UCLA, Los Angeles, CA |
| A 124.5 | 10 | A Lee, Saratoga HS, Saratoga, CA | B 106.5 | 9 | R Pak, UCLA, Los Angeles, CA |
| A 120 | 9 | K Mu, Saratoga HS, Saratoga, CA | A 103.5 | 9 | K Yin, UCLA, Los Angeles, CA |
| A 120 | 9 | D Wang, Saratoga HS, Saratoga, CA | A 100.5 | 8 | E Ma, UCLA, Los Angeles, CA |
| A 120 | 10 | R Wu, Saratoga HS, Saratoga, CA | A 109.5 | 10 | S Kwon, Univ City HS, San Diego, CA |
| A 112.5 | 9 | K Kim, Saratoga HS, Saratoga, CA | B 126 | 10 | B Choi, University HS, Irvine, CA |
| A 100.5 | 10 | S Lee, Saratoga HS, Saratoga, CA | B 123 | 10 | L Chang, University HS, Irvine, CA |
| B 111 | 10 | X Zhou, Scripps Ranch HS, San Diego, CA | A 120 | 10 | T Yu, University HS, Fresno, CA |
| B 109.5 | 10 | K Hoffer, Scripps Ranch HS, San Diego, CA | B 120 | 10 | R Zhang, University HS, Irvine, CA |
| B 109.5 | 9 | N Padmanaban, Scripps Ranch HS, San Diego, CA | B 117 | 10 | C Kao, University HS, Irvine, CA |
| B 103.5 | 9 | S Bomer, Scripps Ranch HS, San Diego, CA | B 115.5 | 9 | E Wan G, University HS, Irvine, CA |
| B 103.5 | 10 | S Fowler, Scripps Ranch HS, San Diego, CA | B 114 | 9 | T Hsu, University HS, Irvine, CA |
| B 102 | 9 | K Do, Scripps Ranch HS, San Diego, CA | B 114 | 10 | V Kondragunta, University HS, Irvine, CA |
| B 120 | 9 | R Long, South Pasadena MS, South Pasadena, CA | B 108 | 10 | C Benn T, University HS, Irvine, CA |
| A 114 | 9 | J Griffin, South Pasadena MS, South Pasadena, CA | B 105 | 10 | K Lou, University HS, Irvine, CA |
| B 108 | | A Zhang, South Pasadena MS, South Pasadena, CA | B 105 | 10 | M Tyagi, University HS, Irvine, CA |
| B 100.5 | 9 | A San Pedro, South Pasadena MS, South Pasadena, CA | B 102 | 10 | M Choi, University HS, Irvine, CA |
| A 100.5 | 9 | S Wang, South Pasadena MS, South Pasadena, CA | B 100.5 | 9 | Y Koh, University HS, Irvine, CA |
| A 103.5 | 8 | B Weems, St Andrews Sch, Saratoga, CA | B 121.5 | 6 | A Lin, Vanteus Acad, Cupertino, CA |
| A 102 | 10 | S Newmeyer, St Francis HS, Mountain View, CA | A 120 | 10 | J Mao, Vanteus Acad, Cupertino, CA |
| B 102 | 9 | A Chen, St Margaret's Sch, San Juan Capistrano, CA | B 118.5 | 10 | R Huang, Vanteus Acad, Cupertino, CA |
| A 117 | 8 | A Irgan, Stanford (Jane Lathrop) MS, Palo Alto, CA | B 118.5 | 9 | R Liu, Vanteus Acad, Cupertino, CA |
| A 115.5 | 8 | S Hu, Stanford (Jane Lathrop) MS, Palo Alto, CA | A 114 | 9 | D Huang, Vanteus Acad, Cupertino, CA |
| A 114 | 7 | F Shin, Stanford (Jane Lathrop) MS, Palo Alto, CA | B 114 | 10 | M Jia, Vanteus Acad, Cupertino, CA |
| A 117 | 10 | J Park, Stevenson HS, Pebble Beach, CA | B 114 | 10 | X Sun, Vanteus Acad, Cupertino, CA |
| A 115.5 | 10 | M Park, Stevenson HS, Pebble Beach, CA | B 111 | 9 | Y Hong, Vanteus Acad, Cupertino, CA |
| A 103.5 | 10 | E Wang, Stevenson HS, Pebble Beach, CA | B 111 | 9 | D Huang, Vanteus Acad, Cupertino, CA |
| A 120 | 9 | J Lee, Sunny Hills HS, Fullerton, CA | B 111 | | K Lin, Vanteus Acad, Cupertino, CA |
| A 112.5 | 9 | C Paek, Sunny Hills HS, Fullerton, CA | B 108 | 9 | J Chen, Vanteus Acad, Cupertino, CA |
| A 100.5 | 10 | D Lee, Sunny Hills HS, Fullerton, CA | B 108 | 10 | R Ma, Vanteus Acad, Cupertino, CA |
| A 105 | 10 | H Yuk, Temecula Valley HS, Temecula, CA | B 108 | 8 | A Zhou, Vanteus Acad, Cupertino, CA |
| A 115.5 | 10 | M Park, Thacher Sch, Ojai, CA | B 106.5 | 10 | E Cheng, Vanteus Acad, Cupertino, CA |
| A 126 | 7 | S Yee, Thornton JHS, Fremont, CA | B 108 | 10 | E Visher, Viewpoint Sch, Calabasas, CA |
| A 111 | 9 | C Fu, Torrey Pines HS, Encinitas, CA | A 103.5 | 8 | A Kahng, Warren (Earl) MS, Solana Beach, CA |
| A 109.5 | 10 | P Jain, Torrey Pines HS, Encinitas, CA | B 114 | 9 | A Cheng, West HS, Torrance, CA |
| A 109.5 | 9 | P Mylavaram, Torrey Pines HS, Encinitas, CA | B 106.5 | 10 | D Shih, West HS, Torrance, CA |
| A 105 | 9 | H Lee, Torrey Pines HS, Encinitas, CA | B 105 | 10 | B Manning, West HS, Torrance, CA |
| A 102 | 10 | P Rungta, Torrey Pines HS, Encinitas, CA | B 102 | 10 | B Lerman, Windward Sch, Los Angeles, CA |
| A 100.5 | 10 | I Gaidarov, Torrey Pines HS, Encinitas, CA | A 108 | 10 | A Choi, Woodbridge HS, Irvine, CA |
| | | | A 105 | 10 | H Jang, Woodbridge HS, Irvine, CA |
| | | | A 103.5 | 10 | S Yamamoto, Woodbridge HS, Irvine, CA |

STUDENT HONOR ROLL

CANADA

AMC 12 A&B

This Student Honor Roll includes the top 5% of AMC 12 participants from Canadian Schools - scoring 100.5 through 115.5 on the AMC 12 A or 108 through 123 on the AMC 12 B. A certificate is awarded to these contestants. The listing is by individual score in each region.

REGION 10

ALBERTA

A 111.0 10 Y Babich, Sir Winston Churchill HS, Calgary
B 109.5 10 Y Babich, Sir Winston Churchill HS, Calgary
A 103.5 11 D Mo, Sir Winston Churchill HS, Calgary
A 109.5 12 Y Yan, Sir Winston Churchill HS, Calgary
A 105.0 12 T Zhao, Sir Winston Churchill HS, Calgary
A 112.5 12 T Chen, Western Canada HS, Calgary
A 100.5 11 H Kwon, Western Canada HS, Calgary
A 115.5 12 C Liu, Western Canada HS, Calgary
A 103.5 12 S Mi, Western Canada HS, Calgary
A 100.5 12 H Tian, Western Canada HS, Calgary
A 100.5 11 C Ts Eng, Western Canada HS, Calgary
A 108.0 13 Z Zhang, Western Canada HS, Calgary

BRITISH COLUMBIA

B 120.0 11 B Cheung, Burnaby Ctrl Sr SS, Burnaby
A 102.0 11 I Yin, Burnaby North SS, Burnaby
A 103.5 12 L Qi, Burnaby South HS, Burnaby
A 106.5 11 A Xu, Burnaby South HS, Burnaby
A 108.0 12 I Xu, Burnaby South HS, Burnaby
B 109.5 11 Y Park, Byrne Creek Secondary, Burnaby
B 114.0 12 V Cheng, Moscrop SS, Burnaby
B 108.0 11 D Kim, Boston Academy, Coquitlam
B 109.5 11 E Lee, Boston Academy, Coquitlam
B 114.0 12 R Chen, Gleneagle SS, Coquitlam
B 109.5 11 J Sheo, Gleneagle SS, Coquitlam
B 121.5 11 R Cheng, Pinetree Secondary, Coquitlam
A 102.0 12 H Chang, South Delta SS, Delta
A 105.0 11 J Shin, Walnut Grove SS, Langley
A 103.5 12 D Li, Bodwell HS, N Vancouver
A 108.0 12 Z Li, Bodwell HS, N Vancouver
A 103.5 12 M Zhan, Bodwell HS, N Vancouver
B 108.0 12 Y Xiao, Handsworth SS, N Vancouver
A 102.0 12 W Sun, Dover Bay SS, Nanaimo
A 103.5 12 Y Zhang, Dover Bay SS, Nanaimo
B 118.5 12 A Wang, New Westminster SS, New Westminster
A 105.0 12 S Lee, Heritage Woods SS, Port Moody
A 108.0 11 J Suhr, Heritage Woods SS, Port Moody
A 115.5 11 I Chen, Hugh McRoberts SS, Richmond
A 108.0 12 P Qin, Richmond SS, Richmond
A 102.0 11 J Xie, Richmond SS, Richmond
A 106.5 11 J Cheung, Steveson London SS, Richmond
A 108.0 12 I Bains, Ecole Panorama Ridge SS, Surrey
A 114.0 11 S Song, Global Learning Institute, Surrey
A 100.5 12 R Huang, Pacific Academy, Surrey
A 100.5 12 J Lee, Pacific Academy, Surrey
A 100.5 12 S Shin, Pacific Academy, Surrey
A 105.0 12 H Shim, Southridge Sch, Surry
A 105.0 12 T Tu, Southridge Sch, Surry
A 102.0 11 A Chauhan, Britannia SS, Vancouver
B 118.5 11 Y Feng, Britannia SS, Vancouver
A 109.5 12 Y Wang, Britannia SS, Vancouver
A 100.5 12 S Tang, Eric Hamber SS, Vancouver
A 114.0 12 J Zhang, Eric Hamber SS, Vancouver
A 108.0 12 B Tsai, Lord Byng SS, Vancouver

A 112.5 11 S Wang, Lord Byng SS, Vancouver
B 109.5 11 A Xu, Magee SS, Vancouver
A 114.0 12 Y Chen, Point Grey SS, Vancouver
A 111.0 12 F Fuh, Point Grey SS, Vancouver
A 105.0 12 S Gu, Point Grey SS, Vancouver
A 105.0 8 L Lai, Point Grey SS, Vancouver
A 115.5 12 T Lin, Point Grey SS, Vancouver
B 108.0 12 D Choi, Sir Winston Churchill SS, Vancouver
B 118.5 12 K He, Sir Winston Churchill SS, Vancouver
B 115.5 11 N Li, Sir Winston Churchill SS, Vancouver
B 121.5 11 F Lin, Sir Winston Churchill SS, Vancouver
B 120.0 9 J Liu, Sir Winston Churchill SS, Vancouver
B 114.0 12 J Sun, Sir Winston Churchill SS, Vancouver
B 111.0 12 T Tang, Sir Winston Churchill SS, Vancouver
B 112.5 12 L Wang, Sir Winston Churchill SS, Vancouver
B 123.0 11 R Wang, Sir Winston Churchill SS, Vancouver
B 108.0 12 B Woo, Sir Winston Churchill SS, Vancouver
B 120.0 12 R Zhang, Sir Winston Churchill SS, Vancouver
A 108.0 11 J Cha, St Georges Sch, Vancouver
B 109.5 12 C Choi, St Georges Sch, Vancouver
A 103.5 12 C Choi, St Georges Sch, Vancouver
B 112.5 11 V Hung, St Georges Sch, Vancouver
A 100.5 12 T Leung, St Georges Sch, Vancouver
B 112.5 12 T Lim, St Georges Sch, Vancouver
B 114.0 11 J Sun, St Georges Sch, Vancouver
A 115.5 12 K Chen, Transition Program, Vancouver
A 105.0 12 H Xu, Transition Program, Vancouver
A 105.0 12 J Xu, Transition Program, Vancouver
A 111.0 12 B Gu, Univ Hill SS, Vancouver
B 120.0 12 J Kim, Univ Hill SS, Vancouver
A 112.5 12 L Qin, Univ Hill SS, Vancouver
A 100.5 12 H Song, Univ Hill SS, Vancouver
A 106.5 12 S Yu, Univ Hill SS, Vancouver
A 102.0 12 Y Zhou, Univ Hill SS, Vancouver
B 115.5 11 Y Zhu, Univ Hill SS, Vancouver
B 118.5 11 H Chang, St Michael's Univ S, Victoria
B 108.0 12 K Chang, St Michael's Univ S, Victoria
A 105.0 12 E An, West Vancouver SS, W Vancouver
A 103.5 D Kim, West Vancouver SS, W Vancouver
A 106.5 12 J Zhou, West Vancouver SS, W Vancouver

MANITOBA

B 108.0 11 C Gui, St John's-Ravenscourt Sch, Winnipeg
B 109.5 11 I Xie, St John's-Ravenscourt Sch, Winnipeg

NEW BRUNSWICK

B 108.0 11 J Jung, Rothesay Netherwood Sch, Rothesay

NOVA SCOTIA

ONTARIO

B 111.0 Y Chen, Sir John A MacDonald CI, Agincourt
B 108.0 12 J Li, Sir John A MacDonald CI, Agincourt
B 109.5 11 T Ma, Sir John A MacDonald CI, Agincourt
B 111.0 11 F Yu, Sir John A MacDonald CI, Agincourt
B 108.0 12 Z Zhang, Sir John A MacDonald CI, Agincourt
A 112.5 12 S Chen, Stephen Leacock CI, Agincourt
A 100.5 12 K Hu, Stephen Leacock CI, Agincourt

Student Honor Roll AMC 12 A&B (Canada), Continued

| | | | |
|------------|---|------------|---|
| A 111.0 11 | J Lee, St Andrew's College, Aurora | B 108.0 12 | S Park, Thornhill SS, Thornhill |
| A 109.5 11 | N Park, St Andrew's College, Aurora | B 112.5 11 | D Yoo, Thornhill SS, Thornhill |
| A 102.0 11 | A Cai, Don Mills CI, Don Mills | A 114.0 10 | Y Chen, Sir Winston Churchill CVI, Thunder Bay |
| A 103.5 12 | H Gao, Don Mills CI, Don Mills | A 100.5 10 | K Natarajan, Sir Winston Churchill CVI, Thunder Bay |
| A 112.5 11 | D Hidru, Don Mills CI, Don Mills | A 102.0 11 | Y Gong, Branksome Hall, Toronto |
| A 111.0 11 | R Ning, Don Mills CI, Don Mills | A 106.5 11 | J Jiang, Crescent Sch, Toronto |
| A 105.0 12 | J Qi, Don Mills CI, Don Mills | A 108.0 11 | T Kim, Crescent Sch, Toronto |
| A 108.0 11 | J Ren, Don Mills CI, Don Mills | A 115.5 11 | H Han, Earl Haig SS, Toronto |
| A 105.0 11 | E Tan, Don Mills CI, Don Mills | A 102.0 11 | A Ju, Earl Haig SS, Toronto |
| A 102.0 12 | L Yu, Don Mills CI, Don Mills | A 103.5 12 | S Lee, Earl Haig SS, Toronto |
| B 115.5 9 | J Rickards, Colonel By SS, Gloucester | A 103.5 11 | J Li, Earl Haig SS, Toronto |
| A 105.0 12 | S Gu, Westdale SS, Hamilton | A 102.0 12 | R Nightingale, Earl Haig SS, Toronto |
| A 100.5 12 | M Guan, Westdale SS, Hamilton | A 105.0 11 | R Wong, Earl Haig SS, Toronto |
| B 117.0 11 | D Lee, Westdale SS, Hamilton | B 108.0 12 | L Wan, Jarvis CI, Toronto |
| B 109.5 11 | M Yan, Westdale SS, Hamilton | B 112.5 12 | Z Cui, Newtonbrook SS, Toronto |
| B 109.5 12 | C Bruggeman, Kincardine District SS, Kincardine | A 114.0 12 | X Guo, North Toronto CI, Toronto |
| A 100.5 12 | Y Chen, A B Lucas SS, London | A 105.0 12 | B Op Troot, Northern SS, Toronto |
| A 108.0 12 | D Lee, London Central SS, London | A 105.0 12 | A Pham, Northern SS, Toronto |
| A 115.5 11 | P Zhao, London Central SS, London | A 105.0 12 | H Zhang, Northern SS, Toronto |
| A 100.5 12 | W Fung, Markham Dist HS, Markham | A 105.0 11 | S Doshi, Univ of Toronto Schs, Toronto |
| A 100.5 12 | D Liu, Markham Dist HS, Markham | A 108.0 11 | D Gogul, Univ of Toronto Schs, Toronto |
| A 115.5 12 | A Dhawan, Glenforest SS, Mississauga | A 102.0 12 | P Lankage, Univ of Toronto Schs, Toronto |
| A 112.5 12 | H Fung, Glenforest SS, Mississauga | A 100.5 12 | A Lee, Univ of Toronto Schs, Toronto |
| A 108.0 10 | R Ramkumar, Glenforest SS, Mississauga | A 102.0 12 | J Ma, Univ of Toronto Schs, Toronto |
| A 105.0 12 | Y Chen, Streetsville SS, Mississauga | A 108.0 11 | C Rosu, Univ of Toronto Schs, Toronto |
| B 121.5 10 | W Choi, Elpis College, Mississauga Ontario | A 102.0 12 | R Vasic, Univ of Toronto Schs, Toronto |
| B 112.5 11 | B Jun, Elpis College, Mississauga Ontario | A 100.5 12 | A Venis, Univ of Toronto Schs, Toronto |
| A 115.5 12 | Y Bai, Ay Jackson SS, North York | B 111.0 12 | W Wai, Univ of Toronto Schs, Toronto |
| B 115.5 12 | Y Bai, Ay Jackson SS, North York | A 100.5 12 | W Wai, Univ of Toronto Schs, Toronto |
| B 108.0 10 | A Wang, Ay Jackson SS, North York | A 103.5 11 | N Yau, Univ of Toronto Schs, Toronto |
| A 114.0 12 | S Chen, Olympiads Sch, North York | A 102.0 12 | L Ying, Univ of Toronto Schs, Toronto |
| A 106.5 11 | Y Cui, Olympiads Sch, North York | B 114.0 11 | J Zung, Univ of Toronto Schs, Toronto |
| A 102.0 11 | S Fu, Olympiads Sch, North York | A 102.0 12 | M Belmore, Upper Canada College, Toronto |
| A 105.0 11 | D Geng, Olympiads Sch, North York | B 108.0 12 | P Chan, Upper Canada College, Toronto |
| A 108.0 11 | L Guo, Olympiads Sch, North York | B 108.0 11 | J Kong, Upper Canada College, Toronto |
| A 114.0 12 | J Jiang, Olympiads Sch, North York | B 118.5 12 | J Li, Upper Canada College, Toronto |
| B 112.5 11 | B Li, Olympiads Sch, North York | A 102.0 12 | No name, Upper Canada College, Toronto |
| A 114.0 12 | L Liu, Olympiads Sch, North York | A 100.5 12 | A Duong, William Lyon MacKenzie CI, Toronto |
| A 111.0 11 | Y Liu, Olympiads Sch, North York | A 106.5 11 | C Sheng, Unionville HS, Unionville |
| A 105.0 12 | Y Liu, Olympiads Sch, North York | A 109.5 12 | G Bappi, Waterloo CI, Waterloo |
| B 123.0 11 | Z Liu, Olympiads Sch, North York | A 108.0 11 | A Borissov, Waterloo CI, Waterloo |
| A 114.0 12 | K Liuzhao, Olympiads Sch, North York | A 115.5 12 | N Cui, Waterloo CI, Waterloo |
| A 102.0 11 | D Loungxay, Olympiads Sch, North York | B 112.5 12 | D Galperin, Waterloo CI, Waterloo |
| B 120.0 12 | Y Xie, Olympiads Sch, North York | A 115.5 12 | S He, Waterloo CI, Waterloo |
| A 100.5 11 | S Xu, Olympiads Sch, North York | B 109.5 12 | O Isleam, Waterloo CI, Waterloo |
| A 114.0 12 | X Yin, O'Neill CVI, Oshawa | A 108.0 11 | A Jayakumar, Waterloo CI, Waterloo |
| B 108.0 12 | E Zhang, Lisgar CI, Ottawa | B 111.0 12 | J Jiang, Waterloo CI, Waterloo |
| A 100.5 12 | A Yang, Bayview SS, Richmond Hill | A 111.0 12 | Y Jiang, Waterloo CI, Waterloo |
| A 102.0 11 | T Andre, Richmond Hill HS, Richmond Hill | A 103.5 12 | Y Peng, Waterloo CI, Waterloo |
| A 114.0 12 | E Chen, Richmond Hill HS, Richmond Hill | B 108.0 12 | T Song, Waterloo CI, Waterloo |
| A 114.0 11 | F Guo, Richmond Hill HS, Richmond Hill | A 105.0 12 | X Xi, Waterloo CI, Waterloo |
| A 100.5 11 | D Ma, Richmond Hill HS, Richmond Hill | A 102.0 12 | B Zhang, Waterloo CI, Waterloo |
| B 112.5 12 | W Carpani, St Clair SS, Sarnia | B 114.0 12 | F Ban, Vincent Massey SS, Windsor |
| B 117.0 12 | Z Huang, Agincourt CI, Scarborough | A 100.5 9 | H Bang, Vincent Massey SS, Windsor |
| B 117.0 12 | X Shi, Agincourt CI, Scarborough | A 109.5 12 | J Fan, Vincent Massey SS, Windsor |
| A 115.5 12 | X Shi, Agincourt CI, Scarborough | A 106.5 10 | B Jiang, Vincent Massey SS, Windsor |
| B 117.0 12 | Z Wan, Agincourt CI, Scarborough | A 102.0 12 | H Khan, Vincent Massey SS, Windsor |
| B 117.0 10 | Y Wu, Agincourt CI, Scarborough | A 105.0 11 | G Liu, Vincent Massey SS, Windsor |
| A 105.0 12 | S Zhang, Agincourt CI, Scarborough | A 109.5 12 | M Liu, Vincent Massey SS, Windsor |
| B 120.0 12 | W Zhang, Agincourt CI, Scarborough | A 105.0 12 | I Mihajlovic, Vincent Massey SS, Windsor |
| A 103.5 12 | X Chang, Albert Campbell CI, Scarborough | A 105.0 12 | S Park, Vincent Massey SS, Windsor |
| A 102.0 12 | W Choi, Albert Campbell CI Scarborough | B 109.5 11 | A Qiao, Vincent Massey SS, Windsor |
| A 111.0 12 | D Hao, Albert Campbell CI, Scarborough | A 105.0 12 | D Shi, Vincent Massey SS, Windsor |
| B 114.0 11 | L Guo, Dr Norman Bethune CI, Scarborough | A 100.5 12 | T Szymanski, Vincent Massey SS, Windsor |
| B 120.0 12 | Y Liu, Dr Norman Bethune CI, Scarborough | A 114.0 11 | M Wang, Vincent Massey SS, Windsor |

Student Honor Roll AMC 12 A&B (Canada), Continued

B 120.0 12 W Wen, Vincent Massey SS, Windsor
A 103.5 10 F Yin, Vincent Massey SS, Windsor
A 103.5 12 D Zelembaba, Vincent Massey SS, Windsor
A 108.0 12 O Zghal, Vincent Massey SS, Windsor
B 108.0 12 O Zghal, Vincent Massey SS, Windsor
A 115.5 12 A Zhang, Vincent Massey SS, Windsor
A 108.0 10 T Zheng, Vincent Massey SS, Windsor
B 108.0 10 T Zheng, Vincent Massey SS, Windsor

QUEBEC

B 112.5 12 J Lemieux, College De Chicoutimi, Chicoutimi
A 102.0 11 N Digiorgio, Lower Canada College, Montreal
B 112.5 13 P Sticea, Vanier College, Montreal
A 109.5 12 X Chen, Marianopolis College, Westmount

A 114.0 12 T Hou, Marianopolis College, Westmount
A 108.0 12 Z Hu, Marianopolis College, Westmount
A 102.0 12 Z Hu, Marianopolis College, Westmount
A 114.0 13 R Li, Marianopolis College, Westmount
A 102.0 12 S Li, Marianopolis College, Westmount
A 100.5 12 H Wu, Marianopolis College, Westmount
A 100.5 12 D Zhang, Marianopolis College, Westmount
A 100.5 12 D Zou, Marianopolis College, Westmount

SASKATCHEWAN

A 111.0 11 R Peng, Centennial CI, Saskatoon
B 108.0 11 R Peng, Centennial CI, Saskatoon
A 102.0 11 L Chen, Walter Murray CI, Saskatoon



The market in Bremen, Germany where the 2009 IMO was held.

STUDENT HONOR ROLL

CANADA

AMC 10 A&B

This Student Honor Roll includes the top 5% of AMC 10 participants from Canadian Schools - scoring 120.0 through 132.0 on the AMC 10 A or 124.5 through 139.5 on the AMC 10 B. A certificate is awarded to these contestants. The listing is by individual score in each region.

REGION 10

ALBERTA

- A 130.5 10 J Zhang, Sir Winston Churchill HS, Calgary
- A 120.0 10 J Huang, Western Canada HS, Calgary
- B 133.5 10 A Qi, Old Scona Academic HS, Edmonton

BRITISH COLUMBIA

- A 120.0 10 S Gong, Burnaby North SS, Burnaby
- A 120.0 10 T Wang, Burnaby North SS, Burnaby
- A 132.0 10 A Wu, Burnaby South HS, Burnaby
- B 129.0 9 A Li, Moscrop SS, Burnaby
- B 135.0 9 S Yu, Pinetree Secondary, Coquitlam
- A 121.5 10 J Wang, Dover Bay SS, Nanaimo
- B 126.0 10 S Chang, The Core Academy, North Vancouver
- B 129.0 9 K Kim, The Core Academy, North Vancouver
- B 127.5 9 K Ko, The Core Academy, North Vancouver
- B 126.0 10 K Shim, The Core Academy, North Vancouver
- A 127.5 10 W Ryu, Heritage Woods SS, Port Moody
- A 120.0 10 R Zeng, Heritage Woods SS, Port Moody
- A 126.0 10 S Pan, Hugh McRoberts SS, Richmond
- A 127.5 10 W Park, Richmond SS, Richmond
- B 138.0 10 M Lee, North Surrey SS, Surrey
- A 123.0 10 J Doyle, Pacific Academy, Surrey
- A 120.0 10 Y Lee, Semiahmoo SS, Surrey
- A 126.0 10 J She, Britannia SS, Vancouver
- A 120.0 8 W Zhou, Britannia SS, Vancouver
- A 124.5 9 K Luo, Eric Hamber SS, Vancouver
- A 132.0 10 Y Li, Lord Byng SS, Vancouver
- A 126.0 9 J Liu, Sir Winston Churchill SS, Vancouver
- A 126.0 10 P Xiao Sir Winston Churchill SS, Vancouver
- A 124.5 10 C Dee, St Georges Sch, Vancouver
- A 126.0 10 Y Lu, St Georges Sch, Vancouver
- A 124.5 8 A Yang, St Georges Sch, Vancouver
- A 126.0 10 P Chen, Transition Program, Vancouver
- B 129.0 9 W Lee, St Michael's Univ S, Victoria
- B 136.5 10 Y Wang, St Michael's Univ S, Victoria
- A 130.5 9 E Ahn, West Vancouver SS, W Vancouver
- B 132.0 10 J Jang, Mulgrave Sch, West Vancouver
- B 130.5 9 P Tang, Mulgrave Sch, West Vancouver

MANITOBA

NEW BRUNSWICK

NOVA SCOTIA

- A 120.0 10 D Day, J L Ilsley HS, Halifax

ONTARIO

- A 126.0 10 S He, Don Mills CI, Don Mills
- A 129.0 10 C Mao, Don Mills CI, Don Mills
- A 120.0 10 F Yang, Don Mills CI, Don Mills
- A 121.5 10 C Zhang, Don Mills CI, Don Mills
- A 132.0 8 D Kang, Bayridge Public Sch, Kingston
- B 129.0 10 G Hwang, Ay Jackson SS, North York
- B 139.5 9 R Cao, Olympiads Sch, North York
- A 129.0 9 R Cao, Olympiads Sch, North York
- B 132.0 10 E Chen, Olympiads Sch, North York

- A 132.0 10 L Ding, Olympiads Sch, North York
- B 126.0 L Ding, Olympiads Sch, North York
- A 124.5 10 A Fan, Olympiads Sch, North York
- A 120.0 9 I Liu, Olympiads Sch, North York
- B 133.5 10 C Mao, Olympiads Sch, North York
- B 132.0 9 Y Wang, Olympiads Sch, North York
- B 124.5 10 K Wu, Olympiads Sch, North York
- A 120.0 9 A Huang, Agincourt CI, Scarborough
- B 129.0 10 V Liu, Dr Norman Bethune CI, Scarborough
- A 129.0 10 H Ding, Earl Haig SS, Toronto
- A 120.0 10 S Khan, Earl Haig SS, Toronto
- A 123.0 10 S Li, Earl Haig SS, Toronto
- A 124.5 10 Y Yoo, Earl Haig SS, Toronto
- A 120.0 10 A Yang, Northern SS, Toronto
- B 132.0 10 Z Devine, Spirit of Math Schs, Toronto
- A 126.0 9 L Guo, Univ of Toronto Schs, Toronto
- A 126.0 10 A Hsieh, Univ of Toronto Schs, Toronto
- A 124.5 9 A Hussein, Univ of Toronto Schs, Toronto
- A 121.5 10 M Kim, Univ of Toronto Schs, Toronto
- A 120.0 9 R Lee, Univ of Toronto Schs, Toronto
- A 124.5 8 Y Wang, Univ of Toronto Schs, Toronto
- B 138.0 10 K Wu, Univ of Toronto Schs, Toronto
- A 129.0 10 R Wu, Univ of Toronto Schs, Toronto
- A 126.0 9 E Zhan, Univ of Toronto Schs, Toronto
- B 127.5 9 M Brennan, Upper Canada College, Toronto
- A 124.5 9 M Brennan, Upper Canada College, Toronto
- B 132.0 9 N Kong, Upper Canada College, Toronto
- A 129.0 9 D Lee, Upper Canada College, Toronto
- A 126.0 9 J Woo, Upper Canada College, Toronto
- A 124.5 10 M Freeman, Tanenbaumchat Kimel Centre, Vaughn

QUEBEC

SASKATCHEWAN

- A 129.0 9 A Dong, Walter Murray CI, Saskatoon
- A 124.5 9 L Fehr, Walter Murray CI, Saskatoon

STUDENT HONOR ROLL

INTERNATIONAL

AMC 12 A&B

This Student Honor Roll includes the top 5% of AMC 12 participants from International schools - scoring 100.5 through 115.5 on the AMC 12 A or 108 through 123 on the AMC 12 B. A certificate is awarded to these contestants. The listing is by individual score in each region.

REGION 11

CHINA

| | | | | | |
|---------|----|---|---------|----|---|
| B 109.5 | 12 | J Choi, American Int'l Sch, Vienna, Austria | B 121.5 | 11 | T Ju, USA Daxue Llc, Nanjing, China |
| B 112.5 | | J Park, American Int'l Sch, Vienna, Austria | B 118.5 | 11 | D Wang, USA Daxue Llc, Nanjing, China |
| B 108 | 12 | G Yang, Beijing Concord Coll Sino-Canada, Beijing, China | A 108 | 12 | M Kweon, Shanghai American Sh-Pudong Camp, Pudong, China |
| A 103.5 | 12 | Y Cha, Int'l Sch of Beijing, Beijing, China | A 100.5 | 11 | J Liu, Shanghai American Sh-Pudong Camp, Pudong, China |
| A 106.5 | 12 | J Chang, Int'l Sch of Beijing, Beijing, China | A 106.5 | 11 | V Pan, Shanghai American Sh-Pudong Camp, Pudong, China |
| A 105 | 11 | A Chen, Int'l Sch of Beijing, Beijing, China | A 108 | 10 | H Yoon, Shanghai American Sh-Pudong Camp, Pudong, China |
| A 100.5 | 11 | H Cho, Int'l Sch of Beijing, Beijing, China | B 111 | 11 | Q Fang, 2nd Aff HS of Chinese Eastern Norma, Shanghai, China |
| A 105.0 | 12 | J Lee, Int'l Sch of Beijing, Beijing, China | B 108 | 11 | Y Huang, 2nd Aff HS of Chinese Eastern Norma, Shanghai, China |
| A 100.5 | 12 | N Lee, Int'l Sch of Beijing, Beijing, China | B 108 | 11 | J Lou, 2nd Aff HS of Chinese Eastern Norma, Shanghai, China |
| A 100.5 | 11 | L Lin, Int'l Sch of Beijing, Beijing, China | B 121.5 | 12 | H Ma, 2nd Aff HS of Chinese Eastern Norma, Shanghai, China |
| A 105 | 12 | C Lu, Int'l Sch of Beijing, Beijing, China | B 114 | 11 | X Pan, 2nd Aff HS of Chinese Eastern Norma, Shanghai, China |
| A 112.5 | 11 | A Ning, Int'l Sch of Beijing, Beijing, China | B 108 | 11 | K Shi, 2nd Aff HS of Chinese Eastern Norma, Shanghai, China |
| A 103.5 | 11 | J Sung, Int'l Sch of Beijing, Beijing, China | B 120 | 12 | C Tang, 2nd Aff HS of Chinese Eastern Norma, Shanghai, China |
| A 102 | 12 | T Zha, Int'l Sch of Beijing, Beijing, China | B 108 | 11 | S Yao, 2nd Aff HS of Chinese Eastern Norma, Shanghai, China |
| B 111 | 9 | H Chen, Aff MS to Jilin Univ, Changchun City, China | B 123 | 12 | S Zhang, 2nd Aff HS of Chinese Eastern Norma, Shanghai, China |
| B 120 | 8 | W Chu, Aff MS to Jilin Univ, Changchun City, China | B 114 | 11 | Z Zhang, 2nd Aff HS of Chinese Eastern Norma, Shanghai, China |
| B 112.5 | 8 | L Haotian, Aff MS to Jilin Univ, Changchun City, China | B 123 | 12 | Y Zhao, 2nd Aff HS of Chinese Eastern Norma, Shanghai, China |
| B 115.5 | 8 | Z Junchen, Aff MS to Jilin Univ, Changchun City, China | A 102 | 12 | Y Tang, Fudan Int'l Sch, Shanghai, China |
| B 117 | 11 | A Zhu, Int'l Academy of Beijing, Chaoyang Dis Beijing, China | A 100.5 | 12 | W Chang, Shanghai American Sch-West, Zhu Di, Shanghai, China |
| B 108 | 11 | Y Fang, Hangzhou No 2 HS of Zhejiang Provin, Hangzhou, China | A 109.5 | 12 | S Jung, Shanghai American Sch-West, Zhu Di, Shanghai, China |
| B 108 | 10 | Y Feng, Hangzhou No 2 HS of Zhejiang Provin, Hangzhou, China | A 111 | 12 | S Kang, Shanghai American Sch-West, Zhu Di, Shanghai, China |
| B 114 | 11 | C Ge, Hangzhou No 2 HS of Zhejiang Provin, Hangzhou, China | A 105 | 12 | J Kim, Shanghai American Sch-West, Zhu Di, Shanghai, China |
| B 108 | 10 | Z Gu, Hangzhou No 2 HS of Zhejiang Provin, Hangzhou, China | A 109.5 | 12 | S Kim, Shanghai American Sch-West, Zhu Di, Shanghai, China |
| B 115.5 | 10 | Y Hu, Hangzhou No 2 HS of Zhejiang Provin, Hangzhou, China | A 103.5 | 11 | S Nam, Shanghai American Sch-West, Zhu Di, Shanghai, China |
| B 114 | 11 | H Ke, Hangzhou No 2 HS of Zhejiang Provin, Hangzhou, China | A 114 | 12 | T Sun, Shanghai American Sch-West, Zhu Di, Shanghai, China |
| B 109.5 | 11 | X Kong, Hangzhou No 2 HS of Zhejiang Provin, Hangzhou, China | B 120 | 12 | L Chen, Aff HS of S China Normal Univ, China |
| B 108 | 10 | L Li, Hangzhou No 2 HS of Zhejiang Provin, Hangzhou, China | B 108 | 11 | W Chen, Aff HS of S China Normal Univ, China |
| A 114 | 12 | M Li, Hangzhou No 2 HS of Zhejiang Provin, Hangzhou, China | B 123 | 11 | X Chen, Aff HS of S China Normal Univ, China |
| B 114 | 10 | Y Li, Hangzhou No 2 HS of Zhejiang Provin, Hangzhou, China | B 115.5 | 12 | X Chen, Aff HS of S China Normal Univ, China |
| A 115.5 | 12 | C Liu, Hangzhou No 2 HS of Zhejiang Provin, Hangzhou, China | B 115.5 | 12 | Y Chen, Aff HS of S China Normal Univ, China |
| B 112.5 | 11 | Y Lu, Hangzhou No 2 HS of Zhejiang Provin, Hangzhou, China | B 114 | 12 | Y Chen, Aff HS of S China Normal Univ, China |
| B 108 | 11 | Y Lu, Hangzhou No 2 HS of Zhejiang Provin, Hangzhou, China | B 112.5 | | B Fu, Aff HS of S China Normal Univ, China |
| B 108 | 10 | X Mi, Hangzhou No 2 HS of Zhejiang Provin, Hangzhou, China | B 115.5 | | H Fu, Aff HS of S China Normal Univ, China |
| B 112.5 | 10 | C Shang, Hangzhou No 2 HS of Zhejiang Provin, Hangzhou, China | B 111 | | W Guo, Aff HS of S China Normal Univ, China |
| B 114 | 11 | B Shao, Hangzhou No 2 HS of Zhejiang Provin, Hangzhou, China | B 112.5 | | L Huang, Aff HS of S China Normal Univ, China |
| B 123 | 11 | H Sheng, Hangzhou No 2 HS of Zhejiang Provin, Hangzhou, China | B 109.5 | | Q Huang, Aff HS of S China Normal Univ, China |
| B 108 | 11 | H Sun, Hangzhou No 2 HS of Zhejiang Provin, Hangzhou, China | B 108 | | X Huang, Aff HS of S China Normal Univ, China |
| B 118.5 | 11 | Y Sun, Hangzhou No 2 HS of Zhejiang Provin, Hangzhou, China | B 109.5 | 11 | Y Huang, Aff HS of S China Normal Univ, China |
| B 112.5 | 11 | Z Sun, Hangzhou No 2 HS of Zhejiang Provin, Hangzhou, China | B 108 | | G Jiang, Aff HS of S China Normal Univ, China |
| B 120 | 11 | C Tang, Hangzhou No 2 HS of Zhejiang Provin, Hangzhou, China | B 121.5 | 11 | C Li, Aff HS of S China Normal Univ, China |
| B 117 | 10 | L Wang, Hangzhou No 2 HS of Zhejiang Provin, Hangzhou, China | B 121.5 | 11 | J Li, Aff HS of S China Normal Univ, China |
| B 118.5 | 10 | T Wang, Hangzhou No 2 HS of Zhejiang Provin, Hangzhou, China | B 117 | | P Li, Aff HS of S China Normal Univ, China |
| B 114 | 11 | W Wang, Hangzhou No 2 HS of Zhejiang Provin, Hangzhou, China | B 108 | | Z Li, Aff HS of S China Normal Univ, China |
| B 109.5 | 10 | J Xu, Hangzhou No 2 HS of Zhejiang Provin, Hangzhou, China | B 123 | | H Liang, Aff HS of S China Normal Univ, China |
| B 111 | 10 | T Xu, Hangzhou No 2 HS of Zhejiang Provin, Hangzhou, China | B 123 | | J Lin, Aff HS of S China Normal Univ, China |
| B 115.5 | 11 | J Yanting, Hangzhou No 2 HS of Zhejiang Provin, Hangzhou, China | B 108 | 11 | F Lu, Aff HS of S China Normal Univ, China |
| B 108 | 10 | X Ye, Hangzhou No 2 HS of Zhejiang Provin, Hangzhou, China | B 121.5 | 12 | F Lu, Aff HS of S China Normal Univ, China |
| B 112.5 | 11 | H Zhang, Hangzhou No 2 HS of Zhejiang Provin, Hangzhou, China | B 121.5 | | C Luo, Aff HS of S China Normal Univ, China |
| B 114 | 11 | X Zhang, Hangzhou No 2 HS of Zhejiang Provin, Hangzhou, China | B 115.5 | 12 | F Ma, Aff HS of S China Normal Univ, China |
| B 111 | 10 | D Zhou, Hangzhou No 2 HS of Zhejiang Provin, Hangzhou, China | B 121.5 | | W Miao, Aff HS of S China Normal Univ, China |
| A 105 | 11 | M Li, Mathoe Olympiad Sch, Nancun, Pan Yu, China | B 120 | 11 | Y Nie, Aff HS of S China Normal Univ, China |
| A 115.5 | 11 | Y Wu, Mathoe Olympiad Sch, Nancun, Pan Yu, China | B 108 | | Q Situ, Aff HS of S China Normal Univ, China |
| A 111 | 11 | A Zhu, Mathoe Olympiad Sch, Nancun, Pan Yu, China | B 118.5 | | S Wang, Aff HS of S China Normal Univ, China |
| A 109.5 | 10 | X Zhu, Mathoe Olympiad Sch, Nancun, Pan Yu, China | B 111 | 12 | W Wu, Aff HS of S China Normal Univ, China |
| B 118.5 | 11 | K Han, USA Daxue Llc, Nanjing, China | B 114 | 11 | R Xiong, Aff HS of S China Normal Univ, China |
| | | | B 114 | 11 | X Yuan, Aff HS of S China Normal Univ, China |
| | | | B 108 | 11 | F Zhang, Aff HS of S China Normal Univ, China |
| | | | B 112.5 | 12 | K Zhang, Aff HS of S China Normal Univ, China |

Student Honor Roll AMC 12 A&B (International), Continued

| | | | | | |
|---------|---|--|---------|---|---|
| B 114 | Z Zhang, Aff HS of S China Normal Univ, China | B 109.5 | 10 | Y Zhang, Aff HS to Renmin U of China, China | |
| B 117 | Z Chen, Aff HS to Peking Univ, China | B 108 | 10 | Y Zhang, Aff HS to Renmin U of China, China | |
| B 108 | 11 | Y Fang, Aff HS to Peking Univ, China | B 120 | 11 | Z Zhang, Aff HS to Renmin U of China, China |
| B 108 | 12 | Z Lei, Aff HS to Peking Univ, China | B 117 | 11 | B Zhao, Aff HS to Renmin U of China, China |
| B 115.5 | 12 | T Li, Aff HS to Peking Univ, China | B 112.5 | 10 | J Zhao, Aff HS to Renmin U of China, China |
| B 118.5 | 11 | C Liu, Aff HS to Peking Univ, China | B 114 | 11 | T Zhong, Aff HS to Renmin U of China, China |
| B 108 | 12 | H Liu, Aff HS to Peking Univ, China | B 117 | 10 | H Zhu, Aff HS to Renmin U of China, China |
| B 117 | 13 | X Liu, Aff HS to Peking Univ, China | B 115.5 | 10 | Y Zhu, Aff HS to Renmin U of China, China |
| B 109.5 | 11 | X Liu, Aff HS to Peking Univ, China | B 118.5 | 11 | Y Bu, Aff HS to Tsinghua Univ, China |
| B 112.5 | | D Ren, Aff HS to Peking Univ, China | B 115.5 | 11 | Z Dai, Aff HS to Tsinghua Univ, China |
| B 114 | 13 | D Wang, Aff HS to Peking Univ, China | B 108 | 11 | Z Ding, Aff HS to Tsinghua Univ, China |
| B 108 | 12 | S Wang, Aff HS to Peking Univ, China | B 111 | 11 | Y Gu, Aff HS to Tsinghua Univ, China |
| B 109.5 | 12 | Y Wang, Aff HS to Peking Univ, China | B 109.5 | 11 | Z Hu, Aff HS to Tsinghua Univ, China |
| B 114 | 12 | Y Xiao, Aff HS to Peking Univ, China | B 108 | 11 | H Jin, Aff HS to Tsinghua Univ, China |
| B 118.5 | 12 | Y Xu, Aff HS to Peking Univ, China | B 114 | 12 | L Lin, Aff HS to Tsinghua Univ, China |
| B 117 | 11 | Q Xue, Aff HS to Peking Univ, China | B 120 | 12 | X Qu, Aff HS to Tsinghua Univ, China |
| B 123 | 12 | J Yao, Aff HS to Peking Univ, China | B 118.5 | | S Su, Aff HS to Tsinghua Univ, China |
| B 108 | 12 | J Yao, Aff HS to Peking Univ, China | B 114 | 12 | A Yu, Aff HS to Tsinghua Univ, China |
| B 118.5 | 12 | T Zhang, Aff HS to Peking Univ, China | B 109.5 | 11 | B Zhang, Aff HS to Tsinghua Univ, China |
| B 123 | 10 | J Chen, Aff HS to Renmin U of China, China | B 114 | 12 | X Zhang, Aff HS to Tsinghua Univ, China |
| B 108 | 10 | Y Chen, Aff HS to Renmin U of China, China | B 109.5 | 11 | Y Hu, Beijing Bayi HS-Beijing, China |
| B 121.5 | 12 | M Dai, Aff HS to Renmin U of China, China | B 108 | 12 | B Liu, Beijing Bayi HS-Beijing, China |
| B 109.5 | 11 | S Ding, Aff HS to Renmin U of China, China | B 120 | 11 | Y Zhang, Beijing Baiyi HS-Beijing, China |
| B 118.5 | 11 | S Du, Aff HS to Renmin U of China, China | B 114 | 12 | Y Yang, Beijing Huiwen MS, China |
| B 120 | 11 | W Duan, Aff HS to Renmin U of China, China | B 109.5 | 11 | E Yue, Beijing Huiwen MS, China |
| B 115.5 | 10 | L Fan, Aff HS to Renmin U of China, China | B 111 | | S Huang, Beijing Jingshan Sch, China |
| B 111 | 12 | Y Gao, Aff HS to Renmin U of China, China | B 108 | | X Huang, Beijing Jingshan Sch, China |
| B 108 | 10 | X Gu, Aff HS to Renmin U of China, China | B 108 | | X Li, Beijing Jingshan Sch, China |
| B 123 | 9 | Z Guan, Aff HS to Renmin U of China, China | B 112.5 | | J Liu, Beijing Jingshan Sch, China |
| B 114 | 10 | H Guo, Aff HS to Renmin U of China, China | B 111 | | T Yang, Beijing Jingshan Sch, China |
| B 114 | 10 | S Hao, Aff HS to Renmin U of China, China | B 114 | | H Shen, Beijing No 12 HS, China |
| B 112.5 | 11 | B He, Aff HS to Renmin U of China, China | B 108 | | Y Zhi, Beijing No 14 HS, China |
| B 108 | 11 | Y Hu, Aff HS to Renmin U of China, China | B 121.5 | 11 | Y Duan, Beijing No 4 MS, China |
| B 117 | 11 | J Jiao, Aff HS to Renmin U of China, China | B 109.5 | 11 | T Fang, Beijing No 4 MS, China |
| B 115.5 | 11 | Z Kang, Aff HS to Renmin U of China, China | B 112.5 | 11 | Y Gao, Beijing No 4 MS, China |
| B 114 | 10 | Z Kang, Aff HS to Renmin U of China, China | B 108 | 11 | H Guoyu, Beijing No 4 MS, China |
| B 114 | 10 | X Li, Aff HS to Renmin U of China, China | B 108 | 11 | C Li, Beijing No 4 MS, China |
| B 111 | 11 | Y Li, Aff HS to Renmin U of China, China | B 117 | 11 | T Li, Beijing No 4 MS, China |
| B 108 | 10 | Z Liang, Aff HS to Renmin U of China, China | B 111 | 11 | N Liu, Beijing No 4 MS, China |
| B 109.5 | 11 | H Lin, Aff HS to Renmin U of China, China | B 115.5 | 11 | Y Liu, Beijing No 4 MS, China |
| B 112.5 | 11 | D Liu, Aff HS to Renmin U of China, China | B 120 | 11 | Y Ma, Beijing No 4 MS, China |
| B 112.5 | 11 | J Liu, Aff HS to Renmin U of China, China | B 112.5 | 11 | Y Ma, Beijing No 4 MS, China |
| B 108 | 11 | J Liu, Aff HS to Renmin U of China, China | B 108 | 11 | K Ren, Beijing No 4 MS, China |
| B 111 | 11 | T Liu, Aff HS to Renmin U of China, China | B 114 | 11 | X Sun, Beijing No 4 MS, China |
| B 108 | 10 | Y Liu, Aff HS to Renmin U of China, China | B 115.5 | 11 | J Wang, Beijing No 4 MS, China |
| B 109.5 | 10 | J Lu, Aff HS to Renmin U of China, China | B 117 | 11 | X Wang, Beijing No 4 MS, China |
| B 121.5 | 10 | W Lu, Aff HS to Renmin U of China, China | B 114 | 11 | H Xiong, Beijing No 4 MS, China |
| B 120 | 10 | L Ma, Aff HS to Renmin U of China, China | B 108 | 11 | H Xu, Beijing No 4 MS, China |
| B 108 | 10 | Z Ouyang, Aff HS to Renmin U of China, China | B 117 | 11 | Q Xu, Beijing No 4 MS, China |
| B 120 | 10 | J Peng, Aff HS to Renmin U of China, China | B 108 | 11 | G Yao, Beijing No 4 MS, China |
| B 109.5 | 11 | Y Pu, Aff HS to Renmin U of China, China | B 109.5 | 11 | D Zhang, Beijing No 4 MS, China |
| B 115.5 | 11 | J Sheng, Aff HS to Renmin U of China, China | B 108 | 11 | Z Deng, Beijing No 5 MS, China |
| B 117 | 10 | J Shou, Aff HS to Renmin U of China, China | B 108 | 11 | S Fu, Beijing No 5 MS, China |
| B 108 | 10 | W Sizhao, Aff HS to Renmin U of China, China | B 109.5 | 11 | Y Fan, Beijing No 5 MS, China |
| B 117 | 10 | B Wang, Aff HS to Renmin U of China, China | B 117 | | S Gao, Experimental HS Aff to Beijing Norm, China |
| B 115.5 | 9 | Y Wang, Aff HS to Renmin U of China, China | B 112.5 | 11 | X Han, Experimental HS Aff to Beijing Norm, China |
| B 118.5 | 11 | M Xiao, Aff HS to Renmin U of China, China | B 123 | | Y Han, Experimental HS Aff to Beijing Norm, China |
| B 115.5 | 11 | Y Xiao, Aff HS to Renmin U of China, China | B 120 | 12 | Y Hen, Experimental HS Aff to Beijing Norm, China |
| B 109.5 | 11 | X Yang, Aff HS to Renmin U of China, China | B 109.5 | | J Li, Experimental HS Aff to Beijing Norm, China |
| B 115.5 | 11 | W You, Aff HS to Renmin U of China, China | B 112.5 | 11 | S Li, Experimental HS Aff to Beijing Norm, China |
| B 120 | 11 | Y You, Aff HS to Renmin U of China, China | B 120 | | Y Lin, Experimental HS Aff to Beijing Norm, China |
| B 108 | | L Yu, Aff HS to Renmin U of China, China | B 114 | | K Liu, Experimental HS Aff to Beijing Norm, China |
| B 111 | 10 | X Yu, Aff HS to Renmin U of China, China | B 114 | 12 | L Lu, Experimental HS Aff to Beijing Norm, China |
| B 115.5 | 11 | T Zhan, Aff HS to Renmin U of China, China | B 108 | 11 | Y Shi, Experimental HS Aff to Beijing Norm, China |
| B 111 | 10 | T Zhang, Aff HS to Renmin U of China, China | B 117 | | Q Su, Experimental HS Aff to Beijing Norm, China |

Student Honor Roll AMC 12 A&B (International), Continued

| | | | | | |
|---------|----|---|---------|----|---|
| B 114 | 11 | S Wang, Experimental HS Afl to Beijing Norm, China | B 115.5 | 12 | Z Wang, HS Afl to Fudan Univ, China |
| B 109.5 | | T Wang, Experimental HS Afl to Beijing Norm, China | B 114 | 12 | B Wu, HS Afl to Fudan Univ, China |
| B 108 | | Z Wen, Experimental HS Afl to Beijing Norm, China | B 112.5 | 11 | F Xi, HS Afl to Fudan Univ, China |
| B 115.5 | | F Yang, Experimental HS Afl to Beijing Norm, China | B 117 | 11 | C Xie, HS Afl to Fudan Univ, China |
| B 109.5 | | S Yang, Experimental HS Afl to Beijing Norm, China | B 108 | 11 | S Xiong, HS Afl to Fudan Univ, China |
| B 111 | | M Zhang, Experimental HS Afl to Beijing Norm, China | B 115.5 | 12 | J Xu, HS Afl to Fudan Univ, China |
| B 112.5 | 11 | R Zhang, Experimental HS Afl to Beijing Norm, China | B 118.5 | 12 | Y Xu, HS Afl to Fudan Univ, China |
| B 108 | 11 | S Zhu, Experimental HS Afl to Beijing Norm, China | B 114 | 11 | S Yang, HS Afl to Fudan Univ, China |
| B 114 | 12 | J Han, Fu Dan HS(Affiliated to Fu Dan Univ, China | B 112.5 | 11 | J Yuan, HS Afl to Fudan Univ, China |
| B 121.5 | 11 | C Zhang, Fu Dan HS(Affiliated to Fu Dan Univ, China | B 111 | 12 | X Zhang, HS Afl to Fudan Univ, China |
| B 108 | 12 | X Lan, Fuzhou No.1 MS-Beijing, China | B 123 | 12 | Z Zhang, HS Afl to Fudan Univ, China |
| B 109.5 | 11 | J Lin, Fuzhou No.1 MS-Beijing, China | B 109.5 | 12 | Z Zheng, HS Afl to Fudan Univ, China |
| B 112.5 | 12 | M Lin, Fuzhou No.1 MS-Beijing, China | B 114 | 12 | Y Zhou, HS Afl to Fudan Univ, China |
| B 108 | 12 | Q Liu, Fuzhou No.1 MS-Beijing, China | B 108 | 12 | J Chen, HS Afl to Shanghai Jiao Tong, China |
| B 109.5 | | B Ye, Fuzhou No.1 MS-Beijing, China | B 117 | 11 | K Chen, HS Afl to Shanghai Jiao Tong, China |
| B 114 | 12 | W Zeng, Fuzhou No.1 MS-Beijing, China | B 108 | 11 | L Fang, HS Afl to Shanghai Jiao Tong, China |
| B 115.5 | 12 | S Bi, Harbin No 3 HS China, China | B 120 | 11 | T Gu, HS Afl to Shanghai Jiao Tong, China |
| B 118.5 | 12 | W Cao, Harbin No 3 HS China, China | B 108 | 12 | H Jin, HS Afl to Shanghai Jiao Tong, China |
| B 117 | 12 | Y Chang, Harbin No 3 HS China, China | B 114 | 12 | H Li, HS Afl to Shanghai Jiao Tong, China |
| B 118.5 | 12 | G Chen, Harbin No 3 HS China, China | B 123 | 11 | J Liu, HS Afl to Shanghai Jiao Tong, China |
| B 121.5 | 12 | X Cong, Harbin No 3 HS China, China | B 109.5 | 11 | J Lu, HS Afl to Shanghai Jiao Tong, China |
| B 114 | 12 | J Fan, Harbin No 3 HS China, China | B 109.5 | 11 | S Ruan, HS Afl to Shanghai Jiao Tong, China |
| B 109.5 | 12 | Y Guo, Harbin No 3 HS China, China | B 114 | 11 | J Shen, HS Afl to Shanghai Jiao Tong, China |
| B 114 | 12 | J Hou, Harbin No 3 HS China, China | B 108 | 12 | Y Sun, HS Afl to Shanghai Jiao Tong, China |
| B 112.5 | 12 | X Hu, Harbin No 3 HS China, China | B 114 | 11 | H Wang, HS Afl to Shanghai Jiao Tong, China |
| B 121.5 | 12 | Y Huang, Harbin No 3 HS China, China | B 121.5 | 12 | Z Yang, HS Afl to Shanghai Jiao Tong, China |
| B 108 | 12 | M Li, Harbin No 3 HS China, China | B 109.5 | 12 | Y Zhang, HS Afl to Shanghai Jiao Tong, China |
| B 108 | 12 | S Li, Harbin No 3 HS China, China | B 109.5 | 11 | Y Zhu, HS Afl to Shanghai Jiao Tong, China |
| B 112.5 | 12 | Z Lin, Harbin No 3 HS China, China | B 123 | 12 | C Ben, HS Attached to Harbin Normal Univ, China |
| B 108 | 12 | C Liu, Harbin No 3 HS China, China | B 118.5 | 12 | R Cai, HS Attached to Harbin Normal Univ, China |
| B 108 | 12 | S Liu, Harbin No 3 HS China, China | B 120 | 12 | J Chen, HS Attached to Harbin Normal Univ, China |
| B 120 | 12 | H Pan, Harbin No 3 HS China, China | B 108 | 12 | M Cheng, HS Attached to Harbin Normal Univ, China |
| B 118.5 | 11 | Q Qiu, Harbin No 3 HS China, China | B 108 | 12 | H Liang, HS Attached to Harbin Normal Univ, China |
| B 108 | 12 | D Qu, Harbin No 3 HS China, China | B 109.5 | 12 | J Liu, HS Attached to Harbin Normal Univ, China |
| B 114 | 12 | Z Tong, Harbin No 3 HS China, China | B 111 | 12 | X Liu, HS Attached to Harbin Normal Univ, China |
| B 112.5 | 12 | H Wang, Harbin No 3 HS China, China | B 114 | 12 | B Tan, HS Attached to Harbin Normal Univ, China |
| B 109.5 | 12 | J Wang, Harbin No 3 HS China, China | B 120 | 12 | S Tong, HS Attached to Harbin Normal Univ, China |
| B 109.5 | 12 | J Wang, Harbin No 3 HS China, China | B 120 | 12 | R Wang, HS Attached to Harbin Normal Univ, China |
| B 108 | 12 | J Wang, Harbin No 3 HS China, China | B 109.5 | 12 | C Wu, HS Attached to Harbin Normal Univ, China |
| B 118.5 | 12 | T Xiao, Harbin No 3 HS China, China | B 123 | 12 | X Xia, HS Attached to Harbin Normal Univ, China |
| B 112.5 | 12 | Y Yan, Harbin No 3 HS China, China | B 117 | 12 | T Xue, HS Attached to Harbin Normal Univ, China |
| B 112.5 | 12 | J Yang, Harbin No 3 HS China, China | B 120 | 12 | Q Yu, HS Attached to Harbin Normal Univ, China |
| B 108 | 12 | Y Yang, Harbin No 3 HS China, China | B 115.5 | 12 | X Zhang, HS Attached to Harbin Normal Univ, China |
| B 111 | 12 | A Zhai, Harbin No 3 HS China, China | B 114 | 12 | J Ding, Jiangxi Yingtan #1 HS-Beijing, China |
| B 121.5 | 12 | S Zhang, Harbin No 3 HS China, China | B 115.5 | | Y Feng, Nanjing Foreign Language Sch-Beijin, China |
| B 114 | 12 | X Bi, HS Afl to Fudan Univ, China | B 111 | | R Hu, Nanjing Foreign Language Sch-Beijin, China |
| B 111 | 12 | M Cao, HS Afl to Fudan Univ, China | B 114 | | Z Huang, Nanjing Foreign Language Sch-Beijin, China |
| B 115.5 | 11 | X Chen, HS Afl to Fudan Univ, China | B 123 | | J Liu, Nanjing Foreign Language Sch-Beijin, China |
| B 117 | 11 | Z Chen, HS Afl to Fudan Univ, China | B 112.5 | | H Shen, Nanjing Foreign Language Sch-Beijin, China |
| B 114 | 11 | C Cheng, HS Afl to Fudan Univ, China | B 123 | | Z Song, Nanjing Foreign Language Sch-Beijin, China |
| B 109.5 | 11 | H Cui, HS Afl to Fudan Univ, China | B 108 | 11 | X Zhou, Nanjing Foreign Language Sch-Beijin, China |
| B 120 | 12 | H Ding, HS Afl to Fudan Univ, China | B 117 | 12 | W Fang, No 2 HS Afl to Beijing Normal U, China |
| B 109.5 | 11 | S Ding, HS Afl to Fudan Univ, China | B 114 | 12 | D Gong, No 2 HS Afl to Beijing Normal U, China |
| B 118.5 | 11 | X Gao, HS Afl to Fudan Univ, China | B 108 | 11 | S Han, No 2 HS Afl to Beijing Normal U, China |
| B 120 | 11 | Z Guo, HS Afl to Fudan Univ, China | B 114 | 11 | T Hua, No 2 HS Afl to Beijing Normal U, China |
| B 114 | 12 | J Hu, HS Afl to Fudan Univ, China | B 109.5 | 12 | M Jiang, No 2 HS Afl to Beijing Normal U, China |
| B 112.5 | 11 | M Hu, HS Afl to Fudan Univ, China | B 108 | 11 | T Li, No 2 HS Afl to Beijing Normal U, China |
| B 118.5 | 11 | S Li, HS Afl to Fudan Univ, China | B 112.5 | 11 | Z Li, No 2 HS Afl to Beijing Normal U, China |
| B 111 | 12 | H Ma, HS Afl to Fudan Univ, China | B 117 | 12 | L Luojia, No 2 HS Afl to Beijing Normal U, China |
| B 117 | 11 | Q Ma, HS Afl to Fudan Univ, China | B 108 | 10 | T Peng, No 2 HS Afl to Beijing Normal U, China |
| B 108 | 12 | S Ni, HS Afl to Fudan Univ, China | B 112.5 | 12 | Y Qi, No 2 HS Afl to Beijing Normal U, China |
| B 112.5 | 11 | H Shen, HS Afl to Fudan Univ, China | B 111 | 12 | J Qian, No 2 HS Afl to Beijing Normal U, China |
| B 109.5 | 12 | S Shen, HS Afl to Fudan Univ, China | B 109.5 | 12 | D Wei, No 2 HS Afl to Beijing Normal U, China |
| B 120 | 12 | W Sun, HS Afl to Fudan Univ, China | B 108 | 11 | X Zhang, No 2 HS Afl to Beijing Normal U, China |
| B 117 | 11 | Y Tao, HS Afl to Fudan Univ, China | B 112.5 | 12 | Z Zhou, No 2 HS Afl to Beijing Normal U, China |

Student Honor Roll AMC 12 A&B (International), Continued

| | | | | | |
|---------|----|---|---------|----|--|
| B 115.5 | 12 | Y Chen, No. 3 HS of Wisco - Beijing, China | B 112.5 | 11 | Z Ni, Shanghai HS, China |
| B 121.5 | 11 | X Hu, No. 3 HS of Wisco - Beijing, China | B 114 | 11 | W Qi, Shanghai HS, China |
| B 118.5 | 12 | J Lei, No. 3 HS of Wisco - Beijing, China | B 118.5 | 11 | Y Shen, Shanghai HS, China |
| B 117 | 11 | J Mu, No. 3 HS of Wisco - Beijing, China | B 111 | 11 | Q Tao, Shanghai HS, China |
| B 115.5 | 12 | Q Xiao, No. 3 HS of Wisco - Beijing, China | B 111 | 11 | M Wang, Shanghai HS, China |
| B 123 | 12 | F Zhao, No. 3 HS of Wisco - Beijing, China | B 111 | 11 | S Wu, Shanghai HS, China |
| B 111 | 12 | B Zheng, No. 3 HS of Wisco - Beijing, China | B 118.5 | 11 | D Xu, Shanghai HS, China |
| B 114 | 11 | R Cai, Northeast Yucai Foreign Language Sc, China | B 121.5 | 11 | Q Zhang, Shanghai HS, China |
| B 109.5 | 12 | C Chao, Northeast Yucai Foreign Language Sc, China | B 118.5 | 11 | L Zhao, Shanghai HS, China |
| B 112.5 | 12 | T Chen, Northeast Yucai Foreign Language Sc, China | B 121.5 | 12 | X Cai, Shanghai Gezhi HS, China |
| B 115.5 | 12 | Z Feng, Northeast Yucai Foreign Language Sc, China | B 109.5 | 11 | H Chen, Shanghai Gezhi HS, China |
| B 115.5 | 12 | G Fu, Northeast Yucai Foreign Language Sc, China | B 118.5 | 11 | J Chen, Shanghai Gezhi HS, China |
| B 112.5 | 12 | X Fu, Northeast Yucai Foreign Language Sc, China | B 109.5 | 11 | Z Chen, Shanghai Gezhi HS, China |
| B 109.5 | 11 | Y Gao, Northeast Yucai Foreign Language Sc, China | B 112.5 | 12 | H Dong, Shanghai Gezhi HS, China |
| B 112.5 | 12 | M Gong, Northeast Yucai Foreign Language Sc, China | B 108 | 11 | F Gong, Shanghai Gezhi HS, China |
| B 112.5 | 11 | S Guo, Northeast Yucai Foreign Language Sc, China | B 108 | 11 | Z Gong, Shanghai Gezhi HS, China |
| B 123 | 11 | H Jiang, Northeast Yucai Foreign Language Sc, China | B 109.5 | 12 | Y Gu, Shanghai Gezhi HS, China |
| B 108 | 12 | T Jin, Northeast Yucai Foreign Language Sc, China | B 112.5 | 11 | Y Guan, Shanghai Gezhi HS, China |
| B 120 | 12 | S Kang, Northeast Yucai Foreign Language Sc, China | B 109.5 | 11 | W Huang, Shanghai Gezhi HS, China |
| B 108 | 11 | Y Li, Northeast Yucai Foreign Language Sc, China | B 108 | 12 | Y Huang, Shanghai Gezhi HS, China |
| B 112.5 | 12 | D Luo, Northeast Yucai Foreign Language Sc, China | B 121.5 | 11 | Z Huang, Shanghai Gezhi HS, China |
| B 109.5 | 11 | Y Su, Northeast Yucai Foreign Language Sc, China | B 109.5 | 12 | X Qi, Shanghai Gezhi HS, China |
| B 114 | 12 | Y Sun, Northeast Yucai Foreign Language Sc, China | B 120 | 11 | S Song, Shanghai Gezhi HS, China |
| B 120 | 12 | H Wang, Northeast Yucai Foreign Language Sc, China | B 112.5 | 12 | J Wang, Shanghai Gezhi HS, China |
| B 115.5 | 12 | W Wang, Northeast Yucai Foreign Language Sc, China | B 115.5 | 11 | W Wang, Shanghai Gezhi HS, China |
| B 109.5 | 12 | X Wang, Northeast Yucai Foreign Language Sc, China | B 112.5 | 12 | W Wang, Shanghai Gezhi HS, China |
| B 108 | 12 | Z Yang, Northeast Yucai Foreign Language Sc, China | B 109.5 | 12 | Y Wen, Shanghai Gezhi HS, China |
| B 118.5 | 12 | N Zhang, Northeast Yucai Foreign Language Sc, China | B 118.5 | 11 | T Xie, Shanghai Gezhi HS, China |
| B 114 | 11 | T Chen, North-East Yucai Sch-Beijing, China | B 111 | 12 | Y Ye, Shanghai Gezhi HS, China |
| B 121.5 | 11 | Y Hao, North-East Yucai Sch-Beijing, China | B 118.5 | 11 | Y Yin, Shanghai Gezhi HS, China |
| B 120 | 11 | D Li, North-East Yucai Sch-Beijing, China | B 115.5 | 12 | R Yu, Shanghai Gezhi HS, China |
| B 114 | 11 | Y Li, North-East Yucai Sch-Beijing, China | B 118.5 | 11 | W Zhang, Shanghai Gezhi HS, China |
| B 123 | 11 | Z Li, North-East Yucai Sch-Beijing, China | B 121.5 | 12 | Y Zhao, Shanghai Gezhi HS, China |
| B 109.5 | 11 | D Liu, North-East Yucai Sch-Beijing, China | B 108 | 12 | Y Cao, Shanghai Mathematic MS-Beijing, China |
| B 123 | 11 | J Ma, North-East Yucai Sch-Beijing, China | B 120 | 11 | H Chen, Shanghai Mathematic MS-Beijing, China |
| B 117 | 12 | S Ma, North-East Yucai Sch-Beijing, China | B 121.5 | 12 | S Chen, Shanghai Mathematic MS-Beijing, China |
| B 111 | 12 | C Qiu, North-East Yucai Sch-Beijing, China | B 108 | 12 | X Hua, Shanghai Mathematic MS-Beijing, China |
| B 117 | 11 | S Shao, North-East Yucai Sch-Beijing, China | B 120 | 11 | X Li, Shanghai Mathematic MS-Beijing, China |
| B 112.5 | 12 | J Sun, North-East Yucai Sch-Beijing, China | B 117 | 11 | Y Li, Shanghai Mathematic MS-Beijing, China |
| B 112.5 | 11 | T Sun, North-East Yucai Sch-Beijing, China | B 118.5 | 11 | Z Liao, Shanghai Mathematic MS-Beijing, China |
| B 108 | 12 | C Wang, North-East Yucai Sch-Beijing, China | B 117 | 12 | H Lu, Shanghai Mathematic MS-Beijing, China |
| B 109.5 | 12 | T Wang, North-East Yucai Sch-Beijing, China | B 121.5 | 12 | Y Lu, Shanghai Mathematic MS-Beijing, China |
| B 109.5 | 12 | T Wang, North-East Yucai Sch-Beijing, China | B 114 | 12 | Z Shen, Shanghai Mathematic MS-Beijing, China |
| B 108 | 11 | T Wang, North-East Yucai Sch-Beijing, China | B 114 | 12 | L Wang, Shanghai Mathematic MS-Beijing, China |
| B 117 | 11 | Y Wang, North-East Yucai Sch-Beijing, China | B 108 | 12 | M Wang, Shanghai Mathematic MS-Beijing, China |
| B 115.5 | 11 | Z Wang, North-East Yucai Sch-Beijing, China | B 117 | 12 | W Wang, Shanghai Mathematic MS-Beijing, China |
| B 114 | 11 | Z Wang, North-East Yucai Sch-Beijing, China | B 118.5 | 12 | Y Wang, Shanghai Mathematic MS-Beijing, China |
| B 120 | 11 | C Xianyu, North-East Yucai Sch-Beijing, China | B 108 | 11 | R Xu, Shanghai Mathematic MS-Beijing, China |
| B 114 | 11 | Y Yao, North-East Yucai Sch-Beijing, China | B 108 | 11 | L Zeng, Shanghai Mathematic MS-Beijing, China |
| B 115.5 | 11 | Z Yin, North-East Yucai Sch-Beijing, China | B 108 | 12 | Y Zhang, Shanghai Mathematic MS-Beijing, China |
| B 114 | 12 | Q Zhang, North-East Yucai Sch-Beijing, China | B 109.5 | 12 | M Zhou, Shanghai Mathematic MS-Beijing, China |
| B 120 | 11 | X Zhang, North-East Yucai Sch-Beijing, China | B 114 | 12 | Z Zhou, Shanghai Mathematic MS-Beijing, China |
| B 123 | 12 | Z Li, Qing Dao No. 2 MS-Beijing, China | B 108 | 12 | X Zhu, Shanghai Mathematic MS-Beijing, China |
| B 118.5 | 12 | H Lu, Qing Dao No. 2 MS-Beijing, China | B 123 | 11 | J Zou, Shanghai Mathematic MS-Beijing, China |
| B 109.5 | 12 | H Zhao, Qing Dao No. 2 MS-Beijing, China | B 109.5 | 12 | Q Chen, Shanghai Yan'An HS, China |
| B 123 | 11 | A Chen, Shanghai HS, China | B 123 | 12 | Y Chen, Shanghai Yan'An HS, China |
| B 115.5 | 11 | H Chen, Shanghai HS, China | B 112.5 | 12 | Z Ding, Shanghai Yan'An HS, China |
| B 114 | 11 | Y Chen, Shanghai HS, China | B 108 | 12 | C Fang, Shanghai Yan'An HS, China |
| B 109.5 | 11 | Y Chen, Shanghai HS, China | B 117 | 12 | C Hu, Shanghai Yan'An HS, China |
| B 117 | 11 | Y Gao, Shanghai HS, China | B 123 | 12 | H Liang, Shanghai Yan'An HS, China |
| B 115.5 | 11 | Q Hao, Shanghai HS, China | B 115.5 | 12 | Y Liu, Shanghai Yan'An HS, China |
| B 123 | 11 | Y Jiang, Shanghai HS, China | B 114 | 12 | A Shen, Shanghai Yan'An HS, China |
| B 120 | 11 | C Jin, Shanghai HS, China | B 114 | 12 | Z Wan, Shanghai Yan'An HS, China |
| B 121.5 | 12 | Y Jin, Shanghai HS, China | B 118.5 | 12 | M Wang, Shanghai Yan'An HS, China |
| B 121.5 | 11 | X Lu, Shanghai HS, China | B 112.5 | 12 | F Xie, Shanghai Yan'An HS, China |

Student Honor Roll AMC 12 A&B (International), Continued

B 114 12 M Xu, Shanghai Yan'An HS, China
 B 118.5 12 Y Yao, Shanghai Yan'An HS, China
 B 111 12 C Yuan, Shanghai Yan'An HS, China
 B 112.5 12 A Zhang, Shanghai Yan'An HS, China
 B 121.5 12 S Zhou, Shanghai Yan'An HS, China
 B 109.5 12 X Zhou, Shanghai Yan'An HS, China
 B 117 12 Y Zhou, Shanghai Yan'An HS, China
 B 114 14 J Ding, The HS Stached to CNU-Beijing, China
 B 112.5 11 D Du, The HS Stached to CNU-Beijing, China
 B 109.5 K Yuan, The HS Stached to CNU-Beijing, China
 B 112.5 Z Zhang, The HS Stached to CNU-Beijing, China
 B 114 11 Y Cao, Zhejiang Zhenhai MS, China
 B 109.5 11 Y Cao, Zhejiang Zhenhai MS, China
 B 108 11 J Chen, Zhejiang Zhenhai MS, China
 B 111 11 M Chen, Zhejiang Zhenhai MS, China
 B 112.5 11 Y Chen, Zhejiang Zhenhai MS, China
 B 115.5 10 J Di, Zhejiang Zhenhai MS, China
 B 12.5 11 Y Di, Zhejiang Zhenhai MS, China
 B 108 11 S Fan, Zhejiang Zhenhai MS, China
 B 117 11 Z Fan, Zhejiang Zhenhai MS, China
 B 109.5 11 J Guo, Zhejiang Zhenhai MS, China
 B 115.5 11 L Han, Zhejiang Zhenhai MS, China
 B 120 11 W Han, Zhejiang Zhenhai MS, China
 B 121.5 11 S Hu, Zhejiang Zhenhai MS, China
 B 115.5 11 K Hua, Zhejiang Zhenhai MS, China
 B 109.5 11 Y Huang, Zhejiang Zhenhai MS, China
 B 109.5 11 Y Ji, Zhejiang Zhenhai MS, China
 B 108 11 L Li, Zhejiang Zhenhai MS, China
 B 108 11 L Luo, Zhejiang Zhenhai MS, China
 B 117 11 K Lv, Zhejiang Zhenhai MS, China
 B 120 11 Y Minyuan, Zhejiang Zhenhai MS, China
 B 109.5 11 L Pan, Zhejiang Zhenhai MS, China
 B 120 11 F Shen, Zhejiang Zhenhai MS, China
 B 114 11 C Shuyue, Zhejiang Zhenhai MS, China
 B 108 11 F Sun, Zhejiang Zhenhai MS, China
 B 118.5 11 Q Sun, Zhejiang Zhenhai MS, China
 B 109.5 11 L Ting, Zhejiang Zhenhai MS, China
 B 111 12 X Tong, Zhejiang Zhenhai MS, China
 B 115.5 11 Z Wang, Zhejiang Zhenhai MS, China
 B 108 11 H Wu, Zhejiang Zhenhai MS, China
 B 112.5 11 R Wu, Zhejiang Zhenhai MS, China
 B 118.5 11 Y Xu, Zhejiang Zhenhai MS, China
 B 115.5 11 J Xue, Zhejiang Zhenhai MS, China
 B 115.5 11 F Zhang, Zhejiang Zhenhai MS, China
 B 114 11 H Zhang, Zhejiang Zhenhai MS, China
 B 112.5 11 J Zhang, Zhejiang Zhenhai MS, China
 B 115.5 11 K Zhang, Zhejiang Zhenhai MS, China
 B 109.5 11 W Zhang, Zhejiang Zhenhai MS, China
 B 109.5 11 Y Zhang, Zhejiang Zhenhai MS, China
 B 108 11 S Zhao, Zhejiang Zhenhai MS, China
 B 123 11 Z Zhao, Zhejiang Zhenhai MS, China
 B 114 11 Q Zhou, Zhejiang Zhenhai MS, China
 B 109.5 11 K Zhu, Zhejiang Zhenhai MS, China
 B 117 11 L Zhu, Zhejiang Zhenhai MS, China
 B 112.5 11 Y Zhu, Zhejiang Zhenhai MS, China

CZECH REPUBLIC

A 108 11 J Cho, Int'l Sch of Prague, Prague6, Czech Republic
 A 111 11 S Kim, Int'l Sch of Prague, Prague6, Czech Republic

ENGLAND

A 112.5 12 Y Jeong, the Brakenhale Sch, Bracknell, Berkshire, England

FRANCE

A 109.5 12 H Lim, American Sch of Paris, St-Cloud, France
 A 100.5 11 G Yi, American Sch of Paris, St-Cloud, France

GEORGIA

B 111 9 G Kolbaia, Private Demirel College, Tbilisi, Georgia
 B 108 12 N Machavariani, Private Demirel College, Tbilisi, Georgia
 B 108 9 O T'keshelashvili, Private Demirel College, Tbilisi, Georgia
 B 111 12 A Tskvitaia, Private Demirel College, Tbilisi, Georgia

GERMANY

B 108 11 B Schoenhense, Frankfurt Int'l Sch, Oberursl, Germany

GREECE

A 102 12 D Kazantzis, Athens College, P.Psychico, Greece
 A 100.5 12 M Kitromilidis, Athens College, P.Psychico, Greece

HONG KONG

B 108 11 C Yu, Island Sch, Hong Kong, Hong Kong
 B 108 10 J Yu, Island Sch, Hong Kong, Hong Kong
 A 112.5 11 K Cheung, Li Po Chun United World Coll, Shatin, N.T., Hong Kong
 A 109.5 11 N Lam, Li Po Chun United World Coll, Shatin, N.T., Hong Kong
 A 102 11 S Lam, Li Po Chun United World Coll, Shatin, N.T., Hong Kong
 A 100.5 11 T Kwok, Hong Kong Intn'l Sch, Tai Tam, Hong Kong

INDONESIA

A 103.5 11 O Bachtiar, Jakarta Int'l Sch, Jakarta, Indonesia
 A 100.5 11 Y Choi, Jakarta Int'l Sch, Jakarta, Indonesia
 A 115.5 11 E Lee, Jakarta Int'l Sch, Jakarta, Indonesia
 A 105 11 Y Lee, Jakarta Int'l Sch, Jakarta, Indonesia
 A 111 11 J Lim, Jakarta Int'l Sch, Jakarta, Indonesia
 A 102 11 J Yang, Jakarta Int'l Sch, Jakarta, Indonesia
 B 114 12 J Andreas, Surya Institute, Jakarta, Indonesia
 B 108 12 A Gunawan, Surya Institute, Jakarta, Indonesia
 B 114 12 W Mailoa, Surya Institute, Jakarta, Indonesia
 B 109.5 12 A Mujs, Surya Institute, Jakarta, Indonesia
 B 108 11 J Sardjan, Surya Institute, Jakarta, Indonesia
 B 109.5 12 C Wiraja, Surya Institute, Jakarta, Indonesia

JAPAN

A 100.5 10 S Yoo, Canadian Academy, Kobe, Japan

KOREA

A 108 11 Y Ahn, Korean Minjok Leadership Acad, Kangwon, Korea
 B 108 12 S Bang, Korean Minjok Leadership Acad, Kangwon, Korea
 A 102 12 S Bang, Korean Minjok Leadership Acad, Kangwon, Korea
 B 118.5 11 H Cho, Korean Minjok Leadership Acad, Kangwon, Korea
 A 111 12 H Cho, Korean Minjok Leadership Acad, Kangwon, Korea

A 112.5 11 J Choi, Korean Minjok Leadership Acad, Kangwon, Korea
 A 114 11 Y Choi, Korean Minjok Leadership Acad, Kangwon, Korea
 A 108 12 J Chung, Korean Minjok Leadership Acad, Kangwon, Korea
 A 100.5 10 K Chung, Korean Minjok Leadership Acad, Kangwon, Korea
 A 114 11 J Gong, Korean Minjok Leadership Acad, Kangwon, Korea
 B 112.5 10 M Han, Korean Minjok Leadership Acad, Kangwon, Korea
 B 121.5 12 Y Han, Korean Minjok Leadership Acad, Kangwon, Korea
 A 109.5 12 Y Han, Korean Minjok Leadership Acad, Kangwon, Korea
 A 103.5 12 Z Hwang, Korean Minjok Leadership Acad, Kangwon, Korea
 A 109.5 11 S Im, Korean Minjok Leadership Acad, Kangwon, Korea
 A 115.5 11 E Jang, Korean Minjok Leadership Acad, Kangwon, Korea
 B 114 10 E Jang, Korean Minjok Leadership Acad, Kangwon, Korea
 A 106.5 12 H Jeong, Korean Minjok Leadership Acad, Kangwon, Korea
 B 114 11 R Jeong, Korean Minjok Leadership Acad, Kangwon, Korea
 A 108 11 R Jeong, Korean Minjok Leadership Acad, Kangwon, Korea
 A 105 11 D Jung, Korean Minjok Leadership Acad, Kangwon, Korea
 B 108 10 W Kang, Korean Minjok Leadership Acad, Kangwon, Korea
 B 111 12 C Kim, Korean Minjok Leadership Acad, Kangwon, Korea
 A 106.5 12 C Kim, Korean Minjok Leadership Acad, Kangwon, Korea
 B 120 10 D Kim, Korean Minjok Leadership Acad, Kangwon, Korea
 A 103.5 12 D Kim, Korean Minjok Leadership Acad, Kangwon, Korea
 A 112.5 11 E Kim, Korean Minjok Leadership Acad, Kangwon, Korea

Student Honor Roll AMC 12 A&B (International), Continued

| | | | | | |
|---------|----|---|---------|----|--|
| A 105 | 12 | G Kim, Korean Minjok Leadership Acad, Kangwon, Korea | A 105 | 11 | R Ha, Seoul Int'l Sch, Seoul, Korea |
| B 121.5 | 11 | H Kim, Korean Minjok Leadership Acad, Kangwon, Korea | A 100.5 | 11 | J Lee, Seoul Int'l Sch, Seoul, Korea |
| A 106.5 | 11 | H Kim, Korean Minjok Leadership Acad, Kangwon, Korea | A 108 | 12 | D Oh, Seoul Int'l Sch, Seoul, Korea |
| A 115.5 | 11 | J Kim, Korean Minjok Leadership Acad, Kangwon, Korea | A 106.5 | 11 | E Bock, Korean Gs Eval Assoc, Yeongdeungpo-Ku Seoul, Korea |
| A 115.5 | 11 | J Kim, Korean Minjok Leadership Acad, Kangwon, Korea | B 111 | 10 | Y Cho, Korean Gs Eval Assoc, Yeongdeungpo-Ku Seoul, Korea |
| A 112.5 | 11 | J Kim, Korean Minjok Leadership Acad, Kangwon, Korea | B 108 | 11 | C Choi, Korean Gs Eval Assoc, Yeongdeungpo-Ku Seoul, Korea |
| A 103.5 | 10 | J Kim, Korean Minjok Leadership Acad, Kangwon, Korea | B 120 | 8 | T Ghim, Korean Gs Eval Assoc, Yeongdeungpo-Ku Seoul, Korea |
| A 102 | 11 | J Kim, Korean Minjok Leadership Acad, Kangwon, Korea | A 105 | 10 | B Hur, Korean Gs Eval Assoc, Yeongdeungpo-Ku Seoul, Korea |
| A 115.5 | 11 | K Kim, Korean Minjok Leadership Acad, Kangwon, Korea | B 111 | 11 | Y Hwang, Korean Gs Eval Assoc, Yeongdeungpo-Ku Seoul, Korea |
| B 112.5 | 11 | K Kim, Korean Minjok Leadership Acad, Kangwon, Korea | A 109.5 | 10 | S Kang, Korean Gs Eval Assoc, Yeongdeungpo-Ku Seoul, Korea |
| A 114 | 11 | M Kim, Korean Minjok Leadership Acad, Kangwon, Korea | B 108 | 11 | B Kim, Korean Gs Eval Assoc, Yeongdeungpo-Ku Seoul, Korea |
| A 114 | 11 | S Kim, Korean Minjok Leadership Acad, Kangwon, Korea | B 108 | 8 | H Kim, Korean Gs Eval Assoc, Yeongdeungpo-Ku Seoul, Korea |
| B 112.5 | 12 | S Kim, Korean Minjok Leadership Acad, Kangwon, Korea | B 118.5 | 9 | J Kim, Korean Gs Eval Assoc, Yeongdeungpo-Ku Seoul, Korea |
| A 109.5 | 12 | S Kim, Korean Minjok Leadership Acad, Kangwon, Korea | A 111 | 9 | J Kim, Korean Gs Eval Assoc, Yeongdeungpo-Ku Seoul, Korea |
| A 115.5 | 12 | W Kim, Korean Minjok Leadership Acad, Kangwon, Korea | B 108 | 11 | J Kim, Korean Gs Eval Assoc, Yeongdeungpo-Ku Seoul, Korea |
| B 118.5 | 10 | Y Kim, Korean Minjok Leadership Acad, Kangwon, Korea | B 123 | 10 | Y Kim, Korean Gs Eval Assoc, Yeongdeungpo-Ku Seoul, Korea |
| A 108 | 11 | Y Koh, Korean Minjok Leadership Acad, Kangwon, Korea | A 114 | 10 | Y Kim, Korean Gs Eval Assoc, Yeongdeungpo-Ku Seoul, Korea |
| A 115.5 | 11 | T Kong, Korean Minjok Leadership Acad, Kangwon, Korea | B 118.5 | 9 | H Kwon, Korean Gs Eval Assoc, Yeongdeungpo-Ku Seoul, Korea |
| A 108 | 11 | D Koo, Korean Minjok Leadership Acad, Kangwon, Korea | A 114 | 11 | I Lee, Korean Gs Eval Assoc, Yeongdeungpo-Ku Seoul, Korea |
| A 109.5 | 11 | J Kwon, Korean Minjok Leadership Acad, Kangwon, Korea | A 106.5 | 9 | J Lee, Korean Gs Eval Assoc, Yeongdeungpo-Ku Seoul, Korea |
| B 118.5 | 11 | E Lee, Korean Minjok Leadership Acad, Kangwon, Korea | A 105 | 11 | M Lee, Korean Gs Eval Assoc, Yeongdeungpo-Ku Seoul, Korea |
| B 117 | 11 | J Lee, Korean Minjok Leadership Acad, Kangwon, Korea | B 108 | 11 | S Oh, Korean Gs Eval Assoc, Yeongdeungpo-Ku Seoul, Korea |
| A 114 | 12 | J Lee, Korean Minjok Leadership Acad, Kangwon, Korea | B 109.5 | 11 | B Park, Korean Gs Eval Assoc, Yeongdeungpo-Ku Seoul, Korea |
| A 106.5 | 11 | J Lee, Korean Minjok Leadership Acad, Kangwon, Korea | A 102 | 11 | H Park, Korean Gs Eval Assoc, Yeongdeungpo-Ku Seoul, Korea |
| B 123 | 10 | M Lee, Korean Minjok Leadership Acad, Kangwon, Korea | B 114 | 11 | J Park, Korean Gs Eval Assoc, Yeongdeungpo-Ku Seoul, Korea |
| A 112.5 | 11 | S Lee, Korean Minjok Leadership Acad, Kangwon, Korea | B 112.5 | 8 | J Park, Korean Gs Eval Assoc, Yeongdeungpo-Ku Seoul, Korea |
| A 109.5 | 12 | S Lee, Korean Minjok Leadership Acad, Kangwon, Korea | A 114 | 12 | M Park, Korean Gs Eval Assoc, Yeongdeungpo-Ku Seoul, Korea |
| A 106.5 | 10 | S Lee, Korean Minjok Leadership Acad, Kangwon, Korea | B 117 | 10 | D Suh, Korean Gs Eval Assoc, Yeongdeungpo-Ku Seoul, Korea |
| A 100.5 | 11 | S Lee, Korean Minjok Leadership Acad, Kangwon, Korea | B 120 | 8 | S Yang, Korean Gs Eval Assoc, Yeongdeungpo-Ku Seoul, Korea |
| B 108 | 11 | Y Lee, Korean Minjok Leadership Acad, Kangwon, Korea | B 108 | 12 | S Ahn, Hankuk Acad of Foreign Stud, Yongin Kyongkido, Korea |
| A 102 | 11 | Y Lee, Korean Minjok Leadership Acad, Kangwon, Korea | A 103.5 | 11 | S Cho, Hankuk Acad of Foreign Stud, Yongin Kyongkido, Korea |
| A 115.5 | 11 | S Lim, Korean Minjok Leadership Acad, Kangwon, Korea | B 108 | 10 | H Choi, Hankuk Acad of Foreign Stud, Yongin Kyongkido, Korea |
| B 114 | 11 | S Nam, Korean Minjok Leadership Acad, Kangwon, Korea | B 108 | 10 | H Choi, Hankuk Acad of Foreign Stud, Yongin Kyongkido, Korea |
| A 106.5 | 11 | S Nam, Korean Minjok Leadership Acad, Kangwon, Korea | A 114 | 10 | S Han, Hankuk Acad of Foreign Stud, Yongin Kyongkido, Korea |
| B 114 | 10 | A Park, Korean Minjok Leadership Acad, Kangwon, Korea | B 108 | 10 | J Huh, Hankuk Acad of Foreign Stud, Yongin Kyongkido, Korea |
| A 108 | 12 | J Park, Korean Minjok Leadership Acad, Kangwon, Korea | A 106.5 | 12 | D Jin, Hankuk Acad of Foreign Stud, Yongin Kyongkido, Korea |
| A 106.5 | 11 | K Park, Korean Minjok Leadership Acad, Kangwon, Korea | A 112.5 | 12 | H Jung, Hankuk Acad of Foreign Stud, Yongin Kyongkido, Korea |
| B 117 | 10 | S Park, Korean Minjok Leadership Acad, Kangwon, Korea | A 112.5 | 11 | S Jung, Hankuk Acad of Foreign Stud, Yongin Kyongkido, Korea |
| A 100.5 | 11 | S Son, Korean Minjok Leadership Acad, Kangwon, Korea | B 117 | 11 | S Kang, Hankuk Acad of Foreign Stud, Yongin Kyongkido, Korea |
| A 105 | 12 | K Song, Korean Minjok Leadership Acad, Kangwon, Korea | B 108 | 12 | H Kim, Hankuk Acad of Foreign Stud, Yongin Kyongkido, Korea |
| A 111 | 11 | M Song, Korean Minjok Leadership Acad, Kangwon, Korea | B 118.5 | 12 | J Kim, Hankuk Acad of Foreign Stud, Yongin Kyongkido, Korea |
| A 106.5 | 11 | H Wee, Korean Minjok Leadership Acad, Kangwon, Korea | A 103.5 | 11 | K Kim, Hankuk Acad of Foreign Stud, Yongin Kyongkido, Korea |
| B 115.5 | 10 | H Yeon, Korean Minjok Leadership Acad, Kangwon, Korea | A 112.5 | 10 | S Kim, Hankuk Acad of Foreign Stud, Yongin Kyongkido, Korea |
| A 109.5 | 11 | J Yoo, Korean Minjok Leadership Acad, Kangwon, Korea | B 109.5 | 12 | T Kim, Hankuk Acad of Foreign Stud, Yongin Kyongkido, Korea |
| B 108 | 10 | J Yoo, Korean Minjok Leadership Acad, Kangwon, Korea | B 114 | 10 | J Lee, Hankuk Acad of Foreign Stud, Yongin Kyongkido, Korea |
| A 115.5 | 11 | T Yoo, Korean Minjok Leadership Acad, Kangwon, Korea | B 111 | 10 | J Lee, Hankuk Acad of Foreign Stud, Yongin Kyongkido, Korea |
| B 112.5 | 11 | C Yoon, Korean Minjok Leadership Acad, Kangwon, Korea | B 114 | 10 | K Lee, Hankuk Acad of Foreign Stud, Yongin Kyongkido, Korea |
| A 108 | 11 | S Yoon, Korean Minjok Leadership Acad, Kangwon, Korea | B 120 | 11 | S Lee, Hankuk Acad of Foreign Stud, Yongin Kyongkido, Korea |
| A 115.5 | 10 | D Yu, Korean Minjok Leadership Acad, Kangwon, Korea | A 109.5 | 11 | S Lee, Hankuk Acad of Foreign Stud, Yongin Kyongkido, Korea |
| B 112.5 | 10 | D Yu, Korean Minjok Leadership Acad, Kangwon, Korea | A 100.5 | 11 | S Lee, Hankuk Acad of Foreign Stud, Yongin Kyongkido, Korea |
| B 112.5 | 10 | D Kim, Epgy Korea Admin Ctr, Seoul, Korea | A 106.5 | 11 | S Oh, Hankuk Acad of Foreign Stud, Yongin Kyongkido, Korea |
| B 120 | 10 | J Kim, Epgy Korea Admin Ctr, Seoul, Korea | A 102 | 12 | J Park, Hankuk Acad of Foreign Stud, Yongin Kyongkido, Korea |
| A 109.5 | 8 | K Kim, Epgy Korea Admin Ctr, Seoul, Korea | B 111 | 11 | M Shin, Hankuk Acad of Foreign Stud, Yongin Kyongkido, Korea |
| B 108 | 10 | K Kim, Epgy Korea Admin Ctr, Seoul, Korea | B 121.5 | 11 | S Sim, Hankuk Acad of Foreign Stud, Yongin Kyongkido, Korea |
| B 108 | 10 | S Kim, Epgy Korea Admin Ctr, Seoul, Korea | B 109.5 | 10 | H Son, Hankuk Acad of Foreign Stud, Yongin Kyongkido, Korea |
| A 112.5 | 11 | Y Kim, Epgy Korea Admin Ctr, Seoul, Korea | A 105 | 11 | J Yoon, Hankuk Acad of Foreign Stud, Yongin Kyongkido, Korea |
| B 108 | 7 | K Lee, Epgy Korea Admin Ctr, Seoul, Korea | | | |
| A 103.5 | 10 | S Lee, Epgy Korea Admin Ctr, Seoul, Korea | | | |
| B 117 | 9 | A Pai, Epgy Korea Admin Ctr, Seoul, Korea | | | |
| B 112.5 | 10 | H Park, Epgy Korea Admin Ctr, Seoul, Korea | | | |
| B 111 | 10 | J Park, Epgy Korea Admin Ctr, Seoul, Korea | | | |
| B 117 | 8 | T Park, Epgy Korea Admin Ctr, Seoul, Korea | | | |
| A 111 | 12 | D Lee, Hanyoung Foreign Language HS, Seoul, Korea | | | |
| A 100.5 | 12 | T Lee, Hanyoung Foreign Language HS, Seoul, Korea | | | |
| A 106.5 | 9 | E Ahn, Seoul Int'l Sch, Seoul, Korea | | | |

MALAYSIA

| | | |
|---------|----|---|
| A 102 | 12 | S Kwon, Int'l Sch of Kuala Lumpur, Kuala Lumpur, Malaysia |
| A 102 | 11 | G Lee, Int'l Sch of Kuala Lumpur, Kuala Lumpur, Malaysia |
| A 100.5 | 11 | S Zhu, Int'l Sch of Kuala Lumpur, Kuala Lumpur, Malaysia |

NORWAY

| | | |
|-------|----|---|
| A 102 | 12 | H Do, Red Cross Nordic, UWC, Flekke, Norway |
|-------|----|---|

Student Honor Roll AMC 12 A&B (International), Continued

PHILIPPINES

A 100.5 12 S Lee, Int'l Sch Manila, Fort Bonifacio, Philippine

POLAND

A 105 11 E Byun, American Sch of Warsaw, Konstancin-Jeziorna, Poland

A 105 12 G Linfeng, American Sch of Warsaw, Konstancin-Jeziorna, Poland

A 102 12 W Moon, American Sch of Warsaw, Konstancin-Jeziorna, Poland

ROMANIA

A 109.5 10 V Crisan, Univ of Baia Mare, Baia Mare, Romania

A 109.5 12 I Magdau, Univ of Baia Mare, Baia Mare, Romania

A 106.5 12 I Mesaros, Univ of Baia Mare, Baia Mare, Romania

A 103.5 12 A Rohnean, Univ of Baia Mare, Baia Mare, Romania

A 100.5 11 C Nicoara, Coalgiul Nat'l Traian, Drobeta Turnu Severn, Romania

A 111 11 A Constantinescu, Liceul Internat 'C.Negruzzi', Iasi, Romania

A 102 11 I Olan, Liceul Internat 'C.Negruzzi', Iasi, Romania

A 111 12 C Sarbu, Liceul Internat 'C.Negruzzi', Iasi, Romania

SINGAPORE

B 108 12 Y Du, Anglo-Chinese Junior College, Singapore

B 115.5 12 V Le, Anglo-Chinese Junior College, Singapore

B 111 11 T Truong, Anglo-Chinese Junior College, Singapore

A 100.5 10 J Chen, Bukit Panjang Govt HS, Singapore

A 103.5 10 A Nguyen Viet, Bukit Panjang Govt HS, Singapore

A 103.5 12 M Chung, Catholic Junior College, Singapore

A 103.5 12 J Teo Sze Wei, Catholic Junior College, Singapore

A 111 12 X To, Catholic Junior College, Singapore

B 108 11 S Ding, Dunman HS, Singapore

B 108 12 J Sung, Dunman HS, Singapore

B 114 12 J Chen, Hwa Chong Institution, HCI, Singapore

B 108 12 J Chen, Hwa Chong Institution, HCI, Singapore

B 115.5 12 Y Chen, Hwa Chong Institution, HCI, Singapore

B 114 10 Y Chen, Hwa Chong Institution, HCI, Singapore

B 115.5 9 H Cheng, Hwa Chong Institution, HCI, Singapore

B 112.5 12 J Choo, Hwa Chong Institution, HCI, Singapore

B 109.5 9 B Dai, Hwa Chong Institution, HCI, Singapore

B 108 11 L Dai, Hwa Chong Institution, HCI, Singapore

B 112.5 12 N Gan, Hwa Chong Institution, HCI, Singapore

B 111 10 S Huang, Hwa Chong Institution, HCI, Singapore

B 114 12 D Jin, Hwa Chong Institution, HCI, Singapore

B 109.5 11 B Khu, Hwa Chong Institution, HCI, Singapore

B 118.5 11 D Khu, Hwa Chong Institution, HCI, Singapore

B 112.5 10 Q Li, Hwa Chong Institution, HCI, Singapore

B 109.5 11 T Li, Hwa Chong Institution, HCI, Singapore

B 117 12 X Li, Hwa Chong Institution, HCI, Singapore

B 109.5 10 X Liang, Hwa Chong Institution, HCI, Singapore

B 108 12 P Liu, Hwa Chong Institution, HCI, Singapore

B 115.5 11 Z Liu, Hwa Chong Institution, HCI, Singapore

B 120 11 J Lu, Hwa Chong Institution, HCI, Singapore

B 108 12 Y Lu, Hwa Chong Institution, HCI, Singapore

B 117 10 Z Lu, Hwa Chong Institution, HCI, Singapore

B 112.5 12 X Ma, Hwa Chong Institution, HCI, Singapore

B 112.5 11 Y Ma, Hwa Chong Institution, HCI, Singapore

B 109.5 11 B Ng, Hwa Chong Institution, HCI, Singapore

B 109.5 11 V Nguyen, Hwa Chong Institution, HCI, Singapore

B 123 11 T Phua, Hwa Chong Institution, HCI, Singapore

B 115.5 12 H Shao, Hwa Chong Institution, HCI, Singapore

B 114 12 J Shen, Hwa Chong Institution, HCI, Singapore

B 112.5 11 J Tee, Hwa Chong Institution, HCI, Singapore

B 120 12 X Wang, Hwa Chong Institution, HCI, Singapore

B 114 12 X Wu, Hwa Chong Institution, HCI, Singapore

B 112.5 11 Y Xia, Hwa Chong Institution, HCI, Singapore

B 117 11 L Xiaoyang, Hwa Chong Institution, HCI, Singapore

B 111 12 H Xu, Hwa Chong Institution, HCI, Singapore

B 118.5 10 W Xue, Hwa Chong Institution, HCI, Singapore

B 114 9 W You, Hwa Chong Institution, HCI, Singapore

B 108 12 H Zhang, Hwa Chong Institution, HCI, Singapore

B 109.5 12 C Zhao, Hwa Chong Institution, HCI, Singapore

B 115.5 12 D Zhao, Hwa Chong Institution, HCI, Singapore

B 115.5 12 J Zheng, Hwa Chong Institution, HCI, Singapore

B 108 10 X Zheng, Hwa Chong Institution, HCI, Singapore

B 120 10 H Zhu, Hwa Chong Institution, HCI, Singapore

A 109.5 12 M Chen, Jurong Junior College, Singapore

A 114 12 E Nicholas, Jurong Junior College, Singapore

A 100.5 12 Y Toh, Jurong Junior College, Singapore

A 108 10 T Dang, Nanyang Girls' HS, Singapore

A 106.5 10 X Dong, Nanyang Girls' HS, Singapore

A 108 10 H Gao, Nanyang Girls' HS, Singapore

A 102 9 K Gu, Nanyang Girls' HS, Singapore

A 114 10 K Hoang, Nanyang Girls' HS, Singapore

A 103.5 9 S Huang, Nanyang Girls' HS, Singapore

A 114 10 C Jiang, Nanyang Girls' HS, Singapore

A 102 9 Y Li, Nanyang Girls' HS, Singapore

A 111 10 Q Lin, Nanyang Girls' HS, Singapore

A 112.5 9 X Lu, Nanyang Girls' HS, Singapore

A 105 9 Y Mao, Nanyang Girls' HS, Singapore

A 103.5 9 R Ren, Nanyang Girls' HS, Singapore

A 108 9 M Wang, Nanyang Girls' HS, Singapore

A 103.5 10 Y Yu, Nanyang Girls' HS, Singapore

A 106.5 10 Y Zhang, Nanyang Girls' HS, Singapore

A 102 12 B Tew, Nanyang Junior College, Singapore

B 114 11 R Hao, Nat'l Junior College, Singapore

B 111 11 Q Nguyen Nang, Nat'l Junior College, Singapore

B 109.5 11 X Wang, Nat'l Junior College, Singapore

B 109.5 12 S Yu, Nat'l Junior College, Singapore

B 109.5 7 H Abdullah Zain, Nus HS of Math and Sci, Singapore

B 123 8 J Ang, Nus HS of Math and Sci, Singapore

B 120 10 J Chan, Nus HS of Math and Sci, Singapore

B 112.5 7 S Chong, Nus HS of Math and Sci, Singapore

A 108 11 L Chua, Nus HS of Math and Sci, Singapore

A 102 11 A Dang, Nus HS of Math and Sci, Singapore

A 100.5 11 Y Hu, Nus HS of Math and Sci, Singapore

B 108 8 L Jeck, Nus HS of Math and Sci, Singapore

A 106.5 11 S Jingyi, Nus HS of Math and Sci, Singapore

A 106.5 11 J Lam, Nus HS of Math and Sci, Singapore

A 109.5 11 A Li, Nus HS of Math and Sci, Singapore

A 103.5 11 Y Li, Nus HS of Math and Sci, Singapore

A 102 11 L Lim, Nus HS of Math and Sci, Singapore

A 103.5 12 L Loh, Nus HS of Math and Sci, Singapore

A 108 11 J Low, Nus HS of Math and Sci, Singapore

B 112.5 10 B Neo, Nus HS of Math and Sci, Singapore

A 100.5 11 J Ong Yi Pin, Nus HS of Math and Sci, Singapore

B 109.5 10 D Shen, Nus HS of Math and Sci, Singapore

A 102 12 H Si, Nus HS of Math and Sci, Singapore

B 115.5 10 F Tan, Nus HS of Math and Sci, Singapore

A 103.5 11 J Tan, Nus HS of Math and Sci, Singapore

B 121.5 7 W Tan, Nus HS of Math and Sci, Singapore

A 106.5 12 M Vo Thanh, Nus HS of Math and Sci, Singapore

A 100.5 11 Q Wang, Nus HS of Math and Sci, Singapore

A 109.5 11 G Wong, Nus HS of Math and Sci, Singapore

A 102 11 Q Xiang, Nus HS of Math and Sci, Singapore

A 100.5 11 Y Xu, Nus HS of Math and Sci, Singapore

A 100.5 11 Z Yu, Nus HS of Math and Sci, Singapore

A 100.5 11 K Jung, Overseas Family Sch, Singapore

B 112.5 10 W Bingyue, Raffles Girls' Sch, Singapore

B 114 10 H Di N G, Raffles Girls' Sch, Singapore

B 114 9 Y Foo, Raffles Girls' Sch, Singapore

B 108 9 M Lim, Raffles Girls' Sch, Singapore

B 111 9 X Liu, Raffles Girls' Sch, Singapore

B 109.5 10 Y Pan, Raffles Girls' Sch, Singapore

B 108 10 X Tan, Raffles Girls' Sch, Singapore

Student Honor Roll AMC 12 A&B (International), Continued

| | | | | | |
|---------|----|--|---------------|----|---|
| B 111 | 10 | Z Wang, Raffles Girls' Sch, Singapore | A 108 | 12 | S Haochi, St Andrews Junior College, Singapore |
| B 114 | 10 | F Wu, Raffles Girls' Sch, Singapore | B 123 | 10 | A Gunawan, St Joseph's Institution, Singapore |
| B 120 | 9 | A Zhang, Raffles Girls' Sch, Singapore | A 109.5 | 12 | H Chenxi, Temasek Junior College, Singapore |
| B 109.5 | 10 | J Zhang, Raffles Girls' Sch, Singapore | A 108 | 12 | Z Jianyu, Temasek Junior College, Singapore |
| B 109.5 | 10 | M Zhang, Raffles Girls' Sch, Singapore | A 103.5 | 12 | J Lee, Temasek Junior College, Singapore |
| B 111 | 10 | A Aw, Raffles Institution, Singapore | A 108 | 12 | L Qi, Temasek Junior College, Singapore |
| B 112.5 | 10 | T Chang, Raffles Institution, Singapore | A 102 | 12 | C Wang, Temasek Junior College, Singapore |
| B 114 | 10 | H Chen, Raffles Institution, Singapore | A 102 | 12 | L Wenlong, Temasek Junior College, Singapore |
| B 108 | 9 | C Chi, Raffles Institution, Singapore | A 112.5 | 12 | J Cho, United World College of SE Asia, Singapore |
| B 114 | 10 | Y Gong, Raffles Institution, Singapore | A 100.5 | 12 | J Kim, United World College of SE Asia, Singapore |
| B 114 | 9 | S He, Raffles Institution, Singapore | A 102 | 12 | S Park, United World College of SE Asia, Singapore |
| B 114 | 10 | Y Ji An, Raffles Institution, Singapore | B 115.5 | 12 | F Dai, Victoria Junior College, Singapore |
| B 112.5 | 10 | L Jia Huang, Raffles Institution, Singapore | B 114 | 12 | L Han, Victoria Junior College, Singapore |
| B 111 | 10 | C Jin, Raffles Institution, Singapore | B 115.5 | 12 | C Lee, Victoria Junior College, Singapore |
| B 121.5 | 10 | Z Kang, Raffles Institution, Singapore | B 111 | 12 | H Li, Victoria Junior College, Singapore |
| B 112.5 | 9 | R Kor, Raffles Institution, Singapore | B 118.5 | 11 | H Nguyen Thuy, Victoria Junior College, Singapore |
| B 121.5 | 9 | J Kuan Jun Jie, Raffles Institution, Singapore | B 108 | 11 | F Santoso, Victoria Junior College, Singapore |
| B 120 | 10 | C Luyu, Raffles Institution, Singapore | B 111 | 12 | Z Wang, Victoria Junior College, Singapore |
| B 114 | 9 | W Ye, Raffles Institution, Singapore | B 108 | 12 | Y Xu, Victoria Junior College, Singapore |
| B 121.5 | 9 | L You Jun, Raffles Institution, Singapore | TAIWAN | | |
| B 123 | 9 | D Yue, Raffles Institution, Singapore | A 102 | 11 | S Chen, Taipei American Sch, Taipei, Taiwan |
| B 118.5 | 9 | K Yuxuan, Raffles Institution, Singapore | A 100.5 | 11 | J Lee, Taipei American Sch, Taipei, Taiwan |
| B 112.5 | 9 | L Yuxuan, Raffles Institution, Singapore | A 105 | 11 | E Wiest, Taipei American Sch, Taipei, Taiwan |
| B 108 | 10 | L Yuxuan Brandon, Raffles Institution, Singapore | A 103.5 | 11 | F Kuo, Aff HS of Nat'l Kaohsiung Normal Un, Taiwan |
| B 118.5 | 10 | J Zhangming, Raffles Institution, Singapore | A 100.5 | 11 | Y Lin, Aff HS of Nat'l Kaohsiung Normal Un, Taiwan |
| B 109.5 | 11 | V Arifin Tjeng, Raffles Junior College, Singapore | A 106.5 | 11 | P Tsai, Aff HS of Nat'l Kaohsiung Normal Un, Taiwan |
| B 105.5 | 11 | H Brian, Raffles Junior College, Singapore | A 108 | 12 | H Hsu, Blisswisdom SHS, Taiwan |
| B 123 | 12 | S Chen, Raffles Junior College, Singapore | A 111 | 12 | C Lin, Blisswisdom SHS, Taiwan |
| B 108 | 11 | C Cho, Raffles Junior College, Singapore | A 112.5 | 11 | Y Chang, Changhua Ching Cheng HS, Taiwan |
| B 115.5 | 12 | D Dai, Raffles Junior College, Singapore | A 103.5 | 11 | C Chen, Changhua Ching Cheng HS, Taiwan |
| B 123 | 11 | Y Duan, Raffles Junior College, Singapore | A 102 | 12 | J Chen, Changhua Ching Cheng HS, Taiwan |
| B 120 | 12 | Y Hu, Raffles Junior College, Singapore | A 103.5 | 11 | Y Chen, Changhua Ching Cheng HS, Taiwan |
| B 111 | 12 | J Kang, Raffles Junior College, Singapore | A 114 | 12 | W Chiu, Changhua Ching Cheng HS, Taiwan |
| B 108 | 12 | C Koo, Raffles Junior College, Singapore | A 106.5 | 12 | S Chu, Changhua Ching Cheng HS, Taiwan |
| B 118.5 | 12 | Y Kung, Raffles Junior College, Singapore | A 108 | 11 | Y Hsieh, Changhua Ching Cheng HS, Taiwan |
| B 115.5 | 12 | Y Li, Raffles Junior College, Singapore | A 108 | 12 | C Hsu, Changhua Ching Cheng HS, Taiwan |
| B 112.5 | 12 | X Liew, Raffles Junior College, Singapore | A 111 | 12 | W Huang, Changhua Ching Cheng HS, Taiwan |
| B 123 | 11 | I Loh Yao Chen, Raffles Junior College, Singapore | A 106.5 | 12 | C Ko, Changhua Ching Cheng HS, Taiwan |
| B 117 | 11 | J Lum, Raffles Junior College, Singapore | A 114 | 11 | C Li, Changhua Ching Cheng HS, Taiwan |
| B 114 | 12 | J Phang Ee Ling, Raffles Junior College, Singapore | A 102 | 12 | J Lin, Changhua Ching Cheng HS, Taiwan |
| B 117 | 11 | Z Song, Raffles Junior College, Singapore | A 111 | 12 | K Lin, Changhua Ching Cheng HS, Taiwan |
| B 108 | 12 | Y Tan, Raffles Junior College, Singapore | A 102 | 12 | P Lin, Changhua Ching Cheng HS, Taiwan |
| B 117 | 12 | D Tang, Raffles Junior College, Singapore | A 115.5 | 11 | Y Lin, Changhua Ching Cheng HS, Taiwan |
| B 114 | 12 | Q Tang, Raffles Junior College, Singapore | A 102 | 12 | C Liu, Changhua Ching Cheng HS, Taiwan |
| B 112.5 | 12 | H The Gia, Raffles Junior College, Singapore | A 103.5 | 12 | L Sung, Changhua Ching Cheng HS, Taiwan |
| B 121.5 | 11 | B Tng Jia Hao, Raffles Junior College, Singapore | A 115.5 | 11 | S Wang, Changhua Ching Cheng HS, Taiwan |
| B 111 | 11 | M Wang, Raffles Junior College, Singapore | A 115.5 | 11 | G Yang, Changhua Ching Cheng HS, Taiwan |
| B 118.5 | 11 | Q Wang, Raffles Junior College, Singapore | A 111 | 12 | Z Yang, Changhua Ching Cheng HS, Taiwan |
| B 109.5 | 11 | P Wong, Raffles Junior College, Singapore | A 108 | 12 | M Yu, Changhua Ching Cheng HS, Taiwan |
| B 114 | 11 | P Xia, Raffles Junior College, Singapore | A 109.5 | 11 | A Hsiao, Changhua County Changhua Art JHS, Taiwan |
| B 120 | 12 | Z Xie, Raffles Junior College, Singapore | A 102 | 11 | Y Lai, Changhua County Changhua Art JHS, Taiwan |
| B 109.5 | 11 | K Xu, Raffles Junior College, Singapore | A 100.5 | 12 | H Wang, Cheng Kung Bushiban, Taiwan |
| B 123 | 12 | Z Xu, Raffles Junior College, Singapore | A 105 | 10 | K Liou, Chiao Tai HS, Taiwan |
| B 118.5 | 11 | Z Xu, Raffles Junior College, Singapore | A 105 | 11 | P Tsai, Chih Ping SHS, Taiwan |
| B 108 | 12 | C Yik, Raffles Junior College, Singapore | A 100.5 | 12 | C Yen, Chih-Yung SHS, Taiwan |
| B 108 | 12 | H Yu, Raffles Junior College, Singapore | A 112.5 | 11 | C Chen, Ching Han Learning Institute, Taiwan |
| B 117 | 11 | L Zhang, Raffles Junior College, Singapore | A 115.5 | 11 | Y Chen, Ching Han Learning Institute, Taiwan |
| B 114 | 11 | X Ji, River Valley HS, Singapore | A 103.5 | 11 | C Cheng, Ching Han Learning Institute, Taiwan |
| B 108 | 11 | S Lu, River Valley HS, Singapore | A 106.5 | 11 | T Hsu, Ching Han Learning Institute, Taiwan |
| B 108 | 11 | Z Qiuhu, River Valley HS, Singapore | A 109.5 | 11 | Y Lee, Ching Han Learning Institute, Taiwan |
| B 108 | 11 | W Shen, River Valley HS, Singapore | A 108 | 11 | C Lu, Ching Han Learning Institute, Taiwan |
| B 108 | 11 | Y Zhao, River Valley HS, Singapore | A 100.5 | 11 | G Wu, Ching Han Learning Institute, Taiwan |
| B 120 | 11 | G Zong, River Valley HS, Singapore | A 105 | 11 | Y Wang, Chu Lin SHS, Taiwan |
| A 100.5 | 12 | Z Chand, Singapore American Sch, Singapore | A 111 | 11 | C Chang, Concordia MS, Taiwan |
| A 106.5 | 12 | H Kim, Singapore American Sch, Singapore | | | |

Student Honor Roll AMC 12 A&B (International), Continued

| | | | | | |
|---------|----|----------------------------------|---------|----|--|
| A 103.5 | 11 | H Chang, Concordia MS, Taiwan | A 106.5 | 11 | S You, Fudan HS, Taiwan |
| A 102 | 11 | K Chen, Concordia MS, Taiwan | A 114 | 11 | H Yuan, Fudan HS, Taiwan |
| A 115.5 | 11 | S Chen, Concordia MS, Taiwan | A 102 | 11 | B Zhang, Fudan HS, Taiwan |
| A 115.5 | 12 | S Chen, Concordia MS, Taiwan | A 102 | 12 | L Chu, Fu-Hwa SHS, Taiwan |
| A 112.5 | 12 | S Chen, Concordia MS, Taiwan | A 100.5 | 12 | P Lan, Fu-Hwa SHS, Taiwan |
| A 105 | 12 | W Chen, Concordia MS, Taiwan | A 108 | 12 | C Liang, Fu-Hwa SHS, Taiwan |
| A 103.5 | 11 | Y Cheng, Concordia MS, Taiwan | A 114 | 12 | C Lin, Fu-Hwa SHS, Taiwan |
| A 114 | 11 | S Chien, Concordia MS, Taiwan | A 108 | 12 | S Lin, Fu-Hwa SHS, Taiwan |
| A 102 | 12 | H Hsieh, Concordia MS, Taiwan | A 100.5 | 12 | C Sun, Fu-Hwa SHS, Taiwan |
| A 102 | 12 | P Hsu, Concordia MS, Taiwan | A 114 | 12 | T Yeh, Fu-Hwa SHS, Taiwan |
| A 109.5 | 11 | Y Hsu, Concordia MS, Taiwan | A 100.5 | 12 | P Yen, Fu-Hwa SHS, Taiwan |
| A 114 | 12 | Y Huang, Concordia MS, Taiwan | A 112.5 | 11 | K Chang, Ger-Jyh SHS, Taiwan |
| A 108 | 12 | Y Huang, Concordia MS, Taiwan | A 108 | 11 | Y Chiu, Ger-Jyh SHS, Taiwan |
| A 112.5 | 11 | H Jian, Concordia MS, Taiwan | A 115.5 | 11 | C Hsu, Ger-Jyh SHS, Taiwan |
| A 106.5 | 11 | P Ko, Concordia MS, Taiwan | A 106.5 | 12 | K Lue, Ger-Jyh SHS, Taiwan |
| A 108 | 11 | Y Li, Concordia MS, Taiwan | A 105 | 10 | O Zheng, Ger-Jyh SHS, Taiwan |
| A 100.5 | 12 | C Lo, Concordia MS, Taiwan | A 102 | 12 | Y Chiang, Heng Yee Catholic HS, Taiwan |
| A 100.5 | 12 | C Tsai, Concordia MS, Taiwan | A 114 | 12 | W Chang, Hsin-Chu Ho-Ming, Taiwan |
| A 108 | 11 | C Wang, Concordia MS, Taiwan | A 112.5 | 12 | H Chen, Hsin-Chu Ho-Ming, Taiwan |
| A 103.5 | 12 | Y Weng, Concordia MS, Taiwan | A 105 | 12 | J Cheng, Hsin-Chu Ho-Ming, Taiwan |
| A 112.5 | 11 | J Wu, Concordia MS, Taiwan | A 109.5 | 11 | T Huang, Hsin-Chu Ho-Ming, Taiwan |
| A 102 | 12 | P Wu, Concordia MS, Taiwan | A 100.5 | 11 | T Huang, Hsin-Chu Ho-Ming, Taiwan |
| A 102 | 11 | H Yang, Concordia MS, Taiwan | A 115.5 | 12 | D Kuo, Hsin-Chu Ho-Ming, Taiwan |
| A 103.5 | 11 | C Yuang, Concordia MS, Taiwan | A 100.5 | 12 | C Lai, Hsin-Chu Ho-Ming, Taiwan |
| A 100.5 | 11 | C He, Dali SHS, Taiwan | A 103.5 | 12 | Y Lai, Hsin-Chu Ho-Ming, Taiwan |
| A 102 | 11 | Y Hsiang, Dali SHS, Taiwan | A 114 | 12 | L Li, Hsin-Chu Ho-Ming, Taiwan |
| A 114 | 11 | Y Chen, Dawan HS, Taiwan | A 109.5 | 12 | C Li N, Hsin-Chu Ho-Ming, Taiwan |
| A 115.5 | 12 | P Lau, Dawan HS, Taiwan | A 100.5 | 9 | C Li N, Hsin-Chu Ho-Ming, Taiwan |
| A 114 | 11 | L Chen, Feng Shang SHS, Taiwan | A 106.5 | 11 | L Lin, Hsin-Chu Ho-Ming, Taiwan |
| A 112.5 | 11 | Y Chen, Feng Shang SHS, Taiwan | A 105 | 12 | Y Liu, Hsin-Chu Ho-Ming, Taiwan |
| A 105 | 11 | Y Chen, Feng Shang SHS, Taiwan | A 114 | 12 | S Lo, Hsin-Chu Ho-Ming, Taiwan |
| A 106.5 | 11 | C Cheng, Feng Shang SHS, Taiwan | A 108 | 12 | M Luo, Hsin-Chu Ho-Ming, Taiwan |
| A 103.5 | 12 | C Chiang, Feng Shang SHS, Taiwan | A 105 | 12 | C Su, Hsin-Chu Ho-Ming, Taiwan |
| A 108 | 11 | C Chuang, Feng Shang SHS, Taiwan | A 106.5 | 12 | M Teng, Hsin-Chu Ho-Ming, Taiwan |
| A 108 | 11 | K Huang, Feng Shang SHS, Taiwan | A 100.5 | 12 | C Wang, Hsin-Chu Ho-Ming, Taiwan |
| A 105 | 11 | K Jeng, Feng Shang SHS, Taiwan | A 111 | 12 | M Wang, Hsin-Chu Ho-Ming, Taiwan |
| A 108 | 11 | Y Jiang, Feng Shang SHS, Taiwan | A 103.5 | 12 | T Wang, Hsin-Chu Ho-Ming, Taiwan |
| A 103.5 | 12 | C Kung, Feng Shang SHS, Taiwan | A 103.5 | 12 | P Wei, Hsin-Chu Ho-Ming, Taiwan |
| A 111 | 11 | K Kuo, Feng Shang SHS, Taiwan | A 100.5 | 12 | P Wu, Hsin-Chu Ho-Ming, Taiwan |
| A 102 | 11 | P Kuo, Feng Shang SHS, Taiwan | A 112.5 | 12 | Y Wu, Hsin-Chu Ho-Ming, Taiwan |
| A 108 | 11 | C Lai, Feng Shang SHS, Taiwan | A 103.5 | 12 | W Yang, Hsin-Chu Ho-Ming, Taiwan |
| A 102 | 11 | W Lai, Feng Shang SHS, Taiwan | A 111 | 11 | C Yen, Hsin-Chu Ho-Ming, Taiwan |
| A 109.5 | 12 | C Lee, Feng Shang SHS, Taiwan | A 102 | 11 | C Weng, Hsinchu Kuang-Fu SHS, Taiwan |
| A 114 | 11 | Y Li, Feng Shang SHS, Taiwan | A 108 | 11 | Y Feng, Hsing-Kuo HS, Taiwan |
| A 108 | 12 | K Lin, Feng Shang SHS, Taiwan | A 105 | 11 | C Chang, Hsin-Tien SHS, Taiwan |
| A 114 | 12 | Y Lin, Feng Shang SHS, Taiwan | A 105 | 11 | Y Cheng, Hsin-Tien SHS, Taiwan |
| A 109.5 | 11 | M Liu, Feng Shang SHS, Taiwan | A 105 | 12 | C Chou, Hsin-Tien SHS, Taiwan |
| A 108 | 11 | Y Liu, Feng Shang SHS, Taiwan | A 100.5 | 12 | Y Hsia, Hsin-Tien SHS, Taiwan |
| A 100.5 | 11 | S Mao, Feng Shang SHS, Taiwan | A 112.5 | 11 | S Hsu, Hsin-Tien SHS, Taiwan |
| A 105 | 11 | C Sun, Feng Shang SHS, Taiwan | A 106.5 | 12 | T Hsu, Hsin-Tien SHS, Taiwan |
| A 109.5 | 11 | S Wang, Feng Shang SHS, Taiwan | A 100.5 | 12 | L Huang, Hsin-Tien SHS, Taiwan |
| A 102 | 11 | C Wu, Feng Shang SHS, Taiwan | A 105 | 12 | J Jhang, Hsin-Tien SHS, Taiwan |
| A 103.5 | 12 | Y Yang, Feng Shang SHS, Taiwan | A 103.5 | 12 | C Kao, Hsin-Tien SHS, Taiwan |
| A 102 | 11 | Y Chan, Fudan HS, Taiwan | A 103.5 | 11 | C Li, Hsin-Tien SHS, Taiwan |
| A 100.5 | 11 | W Chu, Fudan HS, Taiwan | A 115.5 | 12 | H Liu, Hsin-Tien SHS, Taiwan |
| A 109.5 | 11 | K Hsieh, Fudan HS, Taiwan | A 108 | 12 | Z Liu, Hsin-Tien SHS, Taiwan |
| A 105 | 11 | P Huang, Fudan HS, Taiwan | A 103.5 | 11 | C Cheng, Hua-Chiang SHS, Taiwan |
| A 100.5 | 11 | T Hung, Fudan HS, Taiwan | A 111 | 11 | H Chou, Hua-Chiang SHS, Taiwan |
| A 100.5 | 11 | P Jhan, Fudan HS, Taiwan | A 108 | 12 | T Lin, Hua-Chiang SHS, Taiwan |
| A 115.5 | 11 | C Lee, Fudan HS, Taiwan | A 111 | 11 | P Chen, Huey Deng HS, Taiwan |
| A 102 | 11 | S Lin, Fudan HS, Taiwan | A 102 | 11 | S Cheng, Huey Deng HS, Taiwan |
| A 102 | 11 | H Liu, Fudan HS, Taiwan | A 108 | 11 | T Cho, Huey Deng HS, Taiwan |
| A 103.5 | 11 | C Tsen, Fudan HS, Taiwan | A 106.5 | 11 | D Lin, Huey Deng HS, Taiwan |
| A 111 | 11 | W Wei, Fudan HS, Taiwan | A 111 | 11 | S Tsao, Huey Deng HS, Taiwan |
| A 100.5 | 11 | H Yen, Fudan HS, Taiwan | A 102 | 11 | Y Hsiao, Hung Wen SHS, Taiwan |

Student Honor Roll AMC 12 A&B (International), Continued

| | | | | | |
|---------|----|--|---------|----|---|
| A 114 | 11 | L Hu, Hung Wen SHS, Taiwan | A 106.5 | 12 | C Chuang, Ming-Dao HS, Taiwan |
| A 108 | 12 | H Chang, Ivy HS, Taiwan | A 111 | 11 | M Chuang, Ming-Dao HS, Taiwan |
| A 108 | 11 | H Chen, Ivy HS, Taiwan | A 103.5 | 12 | B Feng, Ming-Dao HS, Taiwan |
| A 108 | 12 | J Huang, Ivy HS, Taiwan | A 100.5 | 11 | J Fu, Ming-Dao HS, Taiwan |
| A 109.5 | 11 | F Ke, Ivy HS, Taiwan | A 112.5 | 12 | M Hsu, Ming-Dao HS, Taiwan |
| A 102 | 11 | T Soong, Ivy HS, Taiwan | A 105 | 12 | Y Hsu, Ming-Dao HS, Taiwan |
| A 100.5 | 11 | L Chiu, Jing-Ho SHS, Taiwan | A 108 | 11 | J Huang, Ming-Dao HS, Taiwan |
| A 103.5 | 12 | C Hsieh, Jing-Ho SHS, Taiwan | A 102 | 12 | J Huang, Ming-Dao HS, Taiwan |
| A 111 | 12 | M Hsieh, Jing-Ho SHS, Taiwan | A 100.5 | 12 | S Huang, Ming-Dao HS, Taiwan |
| A 100.5 | 12 | C Tsai, Jing-Ho SHS, Taiwan | A 108 | 11 | H Jan, Ming-Dao HS, Taiwan |
| A 103.5 | 12 | Y Wu, Jing-Ho SHS, Taiwan | A 112.5 | 12 | H Lai, Ming-Dao HS, Taiwan |
| A 102 | 11 | R Chen, Kaohsiung County Fu Cheng SHS, Taiwan | A 106.5 | 12 | P Lai, Ming-Dao HS, Taiwan |
| A 105 | 11 | Hou, Kaohsiung County Fu Cheng SHS, Taiwan | A 105 | 12 | H Lau, Ming-Dao HS, Taiwan |
| A 100.5 | 11 | Jian, Kaohsiung County Fu Cheng SHS, Taiwan | A 108 | 12 | A Lee, Ming-Dao HS, Taiwan |
| A 103.5 | 11 | Tong, Kaohsiung County Fu Cheng SHS, Taiwan | A 103.5 | 11 | C Lee, Ming-Dao HS, Taiwan |
| A 102 | 11 | C Cheng, Kaohsiung Mun Ruei-Siang Jr-Sr HS, Taiwan | A 108 | 11 | M Lee, Ming-Dao HS, Taiwan |
| A 102 | 11 | Y Hsiao, Kaohsiung Mun Ruei-Siang Jr-Sr HS, Taiwan | A 108 | 12 | T Lee, Ming-Dao HS, Taiwan |
| A 102 | 11 | B Huang, Kaohsiung Mun Ruei-Siang Jr-Sr HS, Taiwan | A 103.5 | 12 | Y Liao, Ming-Dao HS, Taiwan |
| A 112.5 | 11 | C Lai, Kaohsiung Mun Ruei-Siang Jr-Sr HS, Taiwan | A 114 | 11 | H Lin, Ming-Dao HS, Taiwan |
| A 108 | 11 | P Yen, Kaohsiung Mun Ruei-Siang Jr-Sr HS, Taiwan | A 105 | 11 | K Lin, Ming-Dao HS, Taiwan |
| A 103.5 | 12 | P Chai, Kaohsiung Mun Tsoying SHS, Taiwan | A 103.5 | 12 | C Pai, Ming-Dao HS, Taiwan |
| A 100.5 | 11 | C Chiang, Kaohsiung Mun Tsoying SHS, Taiwan | A 103.5 | 12 | W Shih, Ming-Dao HS, Taiwan |
| A 105 | 11 | G Li, Kaohsiung Mun Tsoying SHS, Taiwan | A 105 | 12 | Y Tseng, Ming-Dao HS, Taiwan |
| A 111 | 12 | J Liao, Kaohsiung Mun Tsoying SHS, Taiwan | A 114 | 12 | Y Tung, Ming-Dao HS, Taiwan |
| A 102 | 11 | Y Lin, Kaohsiung Mun Tsoying SHS, Taiwan | A 108 | 12 | Y Wang, Ming-Dao HS, Taiwan |
| A 105 | 12 | H Chan, Keelung Mun Nuan-Nuan SHS, Taiwan | A 100.5 | 11 | Wang, Ming-Dao HS, Taiwan |
| A 109.5 | 12 | J Chang, Keelung Mun Nuan-Nuan SHS, Taiwan | A 111 | 11 | W Wu, Ming-Dao HS, Taiwan |
| A 108 | 12 | Y Chen, Keelung Mun Nuan-Nuan SHS, Taiwan | A 102 | 12 | Z Wu, Ming-Dao HS, Taiwan |
| A 105 | 12 | B Chiang, Keelung Mun Nuan-Nuan SHS, Taiwan | A 111 | 11 | C Yang, Ming-Dao HS, Taiwan |
| A 100.5 | 12 | H Chiang, Keelung Mun Nuan-Nuan SHS, Taiwan | A 114 | 11 | C Yu, Ming-Dao HS, Taiwan |
| A 109.5 | 12 | Y Chung, Keelung Mun Nuan-Nuan SHS, Taiwan | A 109.5 | 11 | Z Zeng, Ming-Dao HS, Taiwan |
| A 108 | 12 | S Huang, Keelung Mun Nuan-Nuan SHS, Taiwan | A 111 | 9 | W Lo, Nanshan HS, Taiwan |
| A 109.5 | 12 | Y Huang, Keelung Mun Nuan-Nuan SHS, Taiwan | A 108 | 10 | S Chien, Nathional Taichung First SHS, Taiwan |
| A 103.5 | 12 | C Lai, Keelung Mun Nuan-Nuan SHS, Taiwan | A 112.5 | 12 | Y Hsu, Nathional Taichung First SHS, Taiwan |
| A 109.5 | 11 | C Shen, Keelung Mun Nuan-Nuan SHS, Taiwan | A 105 | 10 | W Lee, Nathional Taichung First SHS, Taiwan |
| A 106.5 | 11 | C Tsai, Keelung Mun Nuan-Nuan SHS, Taiwan | A 112.5 | 11 | H Lin, Nathional Taichung First SHS, Taiwan |
| A 103.5 | 11 | Y Tsai, Keelung Mun Nuan-Nuan SHS, Taiwan | A 109.5 | 11 | S Lin, Nathional Taichung First SHS, Taiwan |
| A 100.5 | 11 | L Yang, Keelung Mun Nuan-Nuan SHS, Taiwan | A 105 | 12 | H Meng, Nathional Taichung First SHS, Taiwan |
| A 105 | 12 | H Yeh, Keelung Mun Nuan-Nuan SHS, Taiwan | A 102 | 10 | Y Wu, Nathional Taichung First SHS, Taiwan |
| A 109.5 | 12 | S Yu, Keelung Mun Nuan-Nuan SHS, Taiwan | A 109.5 | 11 | C Yu, Nathional Taichung First SHS, Taiwan |
| A 112.5 | 9 | Y Chen, Lanya JHS, Taiwan | A 103.5 | 11 | C Chang, Nat'l Assn of Sdt Lrng Ach Asmt(1), Taiwan |
| A 102 | 9 | K Cheng, Lanya JHS, Taiwan | A 100.5 | 11 | Y Chao, Nat'l Assn of Sdt Lrng Ach Asmt(1), Taiwan |
| A 114 | 9 | H Yeh, Lanya JHS, Taiwan | A 102 | 12 | S Chen, Nat'l Assn of Sdt Lrng Ach Asmt(1), Taiwan |
| A 114 | 9 | C Lee, Li Lung Math Gram Sch, Taiwan | A 108 | 11 | H Hsiao, Nat'l Assn of Sdt Lrng Ach Asmt(1), Taiwan |
| A 102 | 11 | Y Chen, Lichih HS, Taiwan | A 102 | 12 | C Liang, Nat'l Assn of Sdt Lrng Ach Asmt(1), Taiwan |
| A 100.5 | 11 | Y Ding, Lichih HS, Taiwan | A 111 | 12 | T Liao, Nat'l Assn of Sdt Lrng Ach Asmt(1), Taiwan |
| A 105 | 11 | P Ku, Lichih HS, Taiwan | A 109.5 | 12 | C Tang, Nat'l Assn of Sdt Lrng Ach Asmt(1), Taiwan |
| A 102 | 11 | C Wu, Lichih HS, Taiwan | A 111 | 11 | Y Kuo, Nat'l Assn of Sdt Lrng Ach Asmt(2), Taiwan |
| A 102 | 11 | Y Chi, Li-Ming HS, Taiwan | A 108 | 12 | K Lai, Nat'l Assn of Sdt Lrng Ach Asmt(2), Taiwan |
| A 112.5 | 11 | W Lu, Li-Ming HS, Taiwan | A 100.5 | 9 | H Li, Nat'l Assn of Sdt Lrng Ach Asmt(2), Taiwan |
| A 114 | 11 | M Ho, Ling Tung HS, Taiwan | A 111 | 11 | Y Liao, Nat'l Assn of Sdt Lrng Ach Asmt(2), Taiwan |
| A 103.5 | 10 | P Chin, Math-Yen Classroom, Taiwan | A 115.5 | 11 | Y Lin, Nat'l Assn of Sdt Lrng Ach Asmt(2), Taiwan |
| A 112.5 | 7 | H Huang, Math-Yen Classroom, Taiwan | A 103.5 | 11 | Y Lin, Nat'l Assn of Sdt Lrng Ach Asmt(2), Taiwan |
| A 114 | 10 | K Huang, Math-Yen Classroom, Taiwan | A 103.5 | 9 | S Liu, Nat'l Assn of Sdt Lrng Ach Asmt(2), Taiwan |
| A 102 | 11 | Y Liu, Math-Yen Classroom, Taiwan | A 105 | 12 | P Wu, Nat'l Assn of Sdt Lrng Ach Asmt(2), Taiwan |
| A 102 | 11 | C Yu, Math-Yen Classroom, Taiwan | A 108 | 11 | Y Hou, Nat'l Assn of Sdt Lrng Ach Asmt(3), Taiwan |
| A 105 | 12 | K Chang, Ming-Dao HS, Taiwan | A 102 | 11 | C Chang, Nat'l Changhua Girls' SHS, Taiwan |
| A 102 | 12 | W Chao, Ming-Dao HS, Taiwan | A 105 | 11 | M Chen, Nat'l Changhua Girls' SHS, Taiwan |
| A 102 | 12 | B Chen, Ming-Dao HS, Taiwan | A 105 | 11 | T Chen, Nat'l Changhua Girls' SHS, Taiwan |
| A 111 | 12 | H Chen, Ming-Dao HS, Taiwan | A 109.5 | 11 | Y Chen, Nat'l Changhua Girls' SHS, Taiwan |
| A 100.5 | 12 | J Chen, Ming-Dao HS, Taiwan | A 103.5 | 11 | Y Cheng, Nat'l Changhua Girls' SHS, Taiwan |
| A 102 | 12 | S Chien, Ming-Dao HS, Taiwan | A 105 | 11 | Y Cai, Nat'l Changhua SHS, Taiwan |
| A 112.5 | 11 | Y Chin, Ming-Dao HS, Taiwan | A 115.5 | 11 | C Chan, Nat'l Changhua SHS, Taiwan |
| A 106.5 | 12 | Y Chiou, Ming-Dao HS, Taiwan | A 102 | 10 | Y Chang, Nat'l Changhua SHS, Taiwan |
| A 103.5 | 12 | P Chu, Ming-Dao HS, Taiwan | A 115.5 | 11 | Y Chao, Nat'l Changhua SHS, Taiwan |

Student Honor Roll AMC 12 A&B (International), Continued

| | | | | | |
|---------|----|--|---------|----|--|
| A 112.5 | 11 | C Chen, Nat'l Changhua SHS, Taiwan | A 103.5 | 11 | D Sia, Nat'l Feng-Yuan SHS, Taiwan |
| A 102 | 12 | Y Chen, Nat'l Changhua SHS, Taiwan | A 112.5 | 11 | N Wu, Nat'l Feng-Yuan SHS, Taiwan |
| A 100.5 | 11 | Y Chen, Nat'l Changhua SHS, Taiwan | A 102 | 11 | Y Chen, Nat'l Hsin Hua SHS, Taiwan |
| A 100.5 | 12 | Y Chen, Nat'l Changhua SHS, Taiwan | A 105 | 11 | G Huang, Nat'l Hsin Hua SHS, Taiwan |
| A 114 | 11 | Y Cheng, Nat'l Changhua SHS, Taiwan | A 109.5 | 12 | G Peng, Nat'l Hsin Hua SHS, Taiwan |
| A 106.5 | 11 | Z Chou, Nat'l Changhua SHS, Taiwan | A 108 | 12 | H Lin, Nat'l Hsinchu Com & Voc HS, Taiwan |
| A 111 | 11 | Z Gao, Nat'l Changhua SHS, Taiwan | A 102 | 12 | Y Lin, Nat'l Hsinchu Com & Voc HS, Taiwan |
| A 112.5 | 11 | W Guo, Nat'l Changhua SHS, Taiwan | A 109.5 | 11 | Y Peng, Nat'l Hsinchu Com & Voc HS, Taiwan |
| A 111 | 11 | Z Guo, Nat'l Changhua SHS, Taiwan | A 102 | 12 | Y Tsai, Nat'l Hsinchu Com & Voc HS, Taiwan |
| A 102 | 11 | J Hsieh, Nat'l Changhua SHS, Taiwan | A 103.5 | 12 | S Yang, Nat'l Hsinchu Com & Voc HS, Taiwan |
| A 105 | 12 | C Hsu, Nat'l Changhua SHS, Taiwan | A 108 | 12 | S Chen, Nat'l Hsinchu SHS, Taiwan |
| A 103.5 | 11 | S Hsu, Nat'l Changhua SHS, Taiwan | A 100.5 | 11 | Y Chen, Nat'l Hsinchu SHS, Taiwan |
| A 105 | 11 | B Huang, Nat'l Changhua SHS, Taiwan | A 112.5 | 11 | P Hsiao, Nat'l Hsinchu SHS, Taiwan |
| A 109.5 | 11 | C Huang, Nat'l Changhua SHS, Taiwan | A 100.5 | 11 | Y Hsu, Nat'l Hsinchu SHS, Taiwan |
| A 114 | 11 | Y Huang, Nat'l Changhua SHS, Taiwan | A 109.5 | 12 | S Liou, Nat'l Hsinchu SHS, Taiwan |
| A 106.5 | 11 | P Ke, Nat'l Changhua SHS, Taiwan | A 108 | 11 | T Peng, Nat'l Hsinchu SHS, Taiwan |
| A 109.5 | 11 | C Ku, Nat'l Changhua SHS, Taiwan | A 102 | 11 | C Tsai, Nat'l Hsinchu SHS, Taiwan |
| A 108 | 11 | K Kuo, Nat'l Changhua SHS, Taiwan | A 109.5 | 12 | C Wang, Nat'l Hsinchu SHS, Taiwan |
| A 114 | 11 | L Li, Nat'l Changhua SHS, Taiwan | A 106.5 | 11 | C Wu, Nat'l Hsinchu SHS, Taiwan |
| A 102 | 11 | H Liang, Nat'l Changhua SHS, Taiwan | A 100.5 | 11 | W Wu, Nat'l Hsinchu SHS, Taiwan |
| A 102 | 11 | J Liang, Nat'l Changhua SHS, Taiwan | A 102 | 12 | C Yang, Nat'l Hsinchu SHS, Taiwan |
| A 102 | 11 | S Liang, Nat'l Changhua SHS, Taiwan | A 106.5 | 10 | Y Tan, Nat'l Hsin-Feng HS, Taiwan |
| A 106.5 | 11 | X Liang, Nat'l Changhua SHS, Taiwan | A 108 | 11 | S Tseng, Nat'l Hsin-Feng HS, Taiwan |
| A 114 | 11 | C Lin, Nat'l Changhua SHS, Taiwan | A 103.5 | 12 | C Yan, Nat'l Hsin-Feng HS, Taiwan |
| A 100.5 | 11 | G Lin, Nat'l Changhua SHS, Taiwan | A 100.5 | 12 | J Li, Nat'l Jhongli Com HS, Taiwan |
| A 103.5 | 11 | J Lin, Nat'l Changhua SHS, Taiwan | A 102 | 12 | S Shiu, Nat'l Jhongli Com HS, Taiwan |
| A 105 | 11 | P Liu, Nat'l Changhua SHS, Taiwan | A 102 | 12 | C Ye, Nat'l Jhongli Com HS, Taiwan |
| A 108 | 12 | C Lu, Nat'l Changhua SHS, Taiwan | A 103.5 | 11 | M Ho, Nat'l Kangshan SHS, Taiwan |
| A 108 | 11 | Y Ruan, Nat'l Changhua SHS, Taiwan | A 109.5 | 11 | Y Lan, Nat'l Kangshan SHS, Taiwan |
| A 106.5 | 12 | C Shih, Nat'l Changhua SHS, Taiwan | A 106.5 | 12 | Y Chen, Nat'l Keelung Girls' SHS, Taiwan |
| A 106.5 | 12 | T Tsai, Nat'l Changhua SHS, Taiwan | A 106.5 | 12 | C Chang, Nat'l Keelung SHS, Taiwan |
| A 112.5 | 12 | Y Tsai, Nat'l Changhua SHS, Taiwan | A 102 | 12 | W Chang, Nat'l Keelung SHS, Taiwan |
| A 115.5 | 11 | W Tseng, Nat'l Changhua SHS, Taiwan | A 100.5 | 12 | B Chen, Nat'l Keelung SHS, Taiwan |
| A 114 | 11 | Q Wu, Nat'l Changhua SHS, Taiwan | A 102 | 12 | C Hsiao, Nat'l Keelung SHS, Taiwan |
| A 100.5 | 11 | X Wu, Nat'l Changhua SHS, Taiwan | A 100.5 | 12 | C Lin, Nat'l Keelung SHS, Taiwan |
| A 111 | 11 | Y Wu, Nat'l Changhua SHS, Taiwan | A 100.5 | 12 | H Pan, Nat'l Keelung SHS, Taiwan |
| A 106.5 | 11 | Y Wu, Nat'l Changhua SHS, Taiwan | A 103.5 | 12 | H Chen, Nat'l Lan-Yang Girls' SHS, Taiwan |
| A 106.5 | 11 | Z Wu, Nat'l Changhua SHS, Taiwan | A 103.5 | 11 | P Chen, Nat'l Lan-Yang Girls' SHS, Taiwan |
| A 102 | 11 | H Xu, Nat'l Changhua SHS, Taiwan | A 105 | 11 | W Chen, Nat'l Lan-Yang Girls' SHS, Taiwan |
| A 102 | 11 | S Yang, Nat'l Changhua SHS, Taiwan | A 102 | 11 | C Cheng, Nat'l Lan-Yang Girls' SHS, Taiwan |
| A 102 | 11 | J Zhang, Nat'l Changhua SHS, Taiwan | A 102 | 11 | Y Ho, Nat'l Lan-Yang Girls' SHS, Taiwan |
| A 100.5 | 11 | B Zhuang, Nat'l Changhua SHS, Taiwan | A 100.5 | 11 | H Hsiao, Nat'l Lan-Yang Girls' SHS, Taiwan |
| A 114 | 11 | C Kung, Nat'l Chimei SHS, Taiwan | A 102 | 12 | S Huang, Nat'l Lan-Yang Girls' SHS, Taiwan |
| A 100.5 | 11 | Y Lu, Nat'l Chimei SHS, Taiwan | A 108 | 12 | C Kuo, Nat'l Lan-Yang Girls' SHS, Taiwan |
| A 106.5 | 12 | C Chang, Nat'l Chung Hsing SHS, Taiwan | A 102 | 12 | M Lai, Nat'l Lan-Yang Girls' SHS, Taiwan |
| A 106.5 | 12 | Y Chang, Nat'l Chung Hsing SHS, Taiwan | A 106.5 | 12 | S Lai, Nat'l Lan-Yang Girls' SHS, Taiwan |
| A 109.5 | 11 | W Lee, Nat'l Chung Hsing SHS, Taiwan | A 103.5 | 11 | C Lin, Nat'l Lan-Yang Girls' SHS, Taiwan |
| A 103.5 | 12 | Y Shu, Nat'l Chung Hsing SHS, Taiwan | A 109.5 | 12 | M Lin, Nat'l Lan-Yang Girls' SHS, Taiwan |
| A 105 | 12 | C Wang, Nat'l Chung Hsing SHS, Taiwan | A 106.5 | 12 | P Lin, Nat'l Lan-Yang Girls' SHS, Taiwan |
| A 108 | 12 | J Wang, Nat'l Chung Hsing SHS, Taiwan | A 102 | 12 | S Lin, Nat'l Lan-Yang Girls' SHS, Taiwan |
| A 100.5 | 12 | S Wu, Nat'l Chung Hsing SHS, Taiwan | A 106.5 | 12 | Y Lin, Nat'l Lan-Yang Girls' SHS, Taiwan |
| A 103.5 | 12 | Y Wu, Nat'l Chung Hsing SHS, Taiwan | A 103.5 | 12 | P Liu, Nat'l Lan-Yang Girls' SHS, Taiwan |
| A 106.5 | 12 | M Yeh, Nat'l Chung Hsing SHS, Taiwan | A 100.5 | 11 | W Liu, Nat'l Lan-Yang Girls' SHS, Taiwan |
| A 100.5 | 11 | W Cheng, Nat'l Feng Hsin SHS, Taiwan | A 112.5 | 12 | J Lu, Nat'l Lan-Yang Girls' SHS, Taiwan |
| A 109.5 | 11 | D Huang, Nat'l Feng Hsin SHS, Taiwan | A 103.5 | 12 | J Sie, Nat'l Lan-Yang Girls' SHS, Taiwan |
| A 112.5 | 11 | Y Huang, Nat'l Feng Hsin SHS, Taiwan | A 103.5 | 11 | Y Wu, Nat'l Lan-Yang Girls' SHS, Taiwan |
| A 102 | 11 | T Lu, Nat'l Feng Hsin SHS, Taiwan | A 103.5 | 11 | Y Wu, Nat'l Lan-Yang Girls' SHS, Taiwan |
| A 100.5 | 10 | S Wang, Nat'l Feng Hsin SHS, Taiwan | A 106.5 | 12 | Y Yang, Nat'l Lan-Yang Girls' SHS, Taiwan |
| A 111 | 11 | B Chang, Nat'l Feng-Yuan SHS, Taiwan | A 106.5 | 12 | J You, Nat'l Lan-Yang Girls' SHS, Taiwan |
| A 109.5 | 11 | T Chang, Nat'l Feng-Yuan SHS, Taiwan | A 105 | 11 | C Yu, Nat'l Lan-Yang Girls' SHS, Taiwan |
| A 109.5 | 11 | P Chen, Nat'l Feng-Yuan SHS, Taiwan | A 100.5 | 11 | S Yu, Nat'l Lan-Yang Girls' SHS, Taiwan |
| A 100.5 | 11 | Y Li, Nat'l Feng-Yuan SHS, Taiwan | A 105 | 12 | T Yu, Nat'l Lan-Yang Girls' SHS, Taiwan |
| A 103.5 | 11 | K Lin, Nat'l Feng-Yuan SHS, Taiwan | A 102 | 11 | C Yu, Nat'l Lin-Kan SHS, Taiwan |
| A 102 | 11 | S Lin, Nat'l Feng-Yuan SHS, Taiwan | A 111 | 12 | M Jian, Nat'l Lotung Ind Voc HS, Taiwan |
| A 114 | 11 | M Niu, Nat'l Feng-Yuan SHS, Taiwan | A 103.5 | 11 | C Chen, Nat'l Lo-Tung SHS, Taiwan |

Student Honor Roll AMC 12 A&B (International), Continued

| | | | | | |
|---------|----|--|---------|----|---|
| A 114 | 12 | W Li, Nat'l Lo-Tung SHS, Taiwan | A 106.5 | 10 | I Wu, Nat'l Tainan First SHS, Taiwan |
| A 106.5 | 11 | J Lin, Nat'l Lo-Tung SHS, Taiwan | A 102 | 10 | T Wu, Nat'l Tainan First SHS, Taiwan |
| A 103.5 | 11 | Y Liu, Nat'l Lo-Tung SHS, Taiwan | A 115.5 | 10 | K Yang, Nat'l Tainan First SHS, Taiwan |
| A 102 | 11 | Y Su, Nat'l Lo-Tung SHS, Taiwan | A 100.5 | 10 | M Yu, Nat'l Tainan First SHS, Taiwan |
| A 100.5 | 11 | Y Wang, Nat'l Lo-Tung SHS, Taiwan | A 109.5 | 12 | Y Zeng, Nat'l Tainan First SHS, Taiwan |
| A 111 | 12 | L Wu, Nat'l Lo-Tung SHS, Taiwan | A 103.5 | 12 | W Chang, Nat'l Tainan Girls' SHS, Taiwan |
| A 109.5 | 12 | L Yu, Nat'l Lo-Tung SHS, Taiwan | A 106.5 | 12 | B Chen, Nat'l Tainan Girls' SHS, Taiwan |
| A 100.5 | 12 | J Wu, Nat'l Matsu SHS, Taiwan | A 102 | 12 | N Chen, Nat'l Tainan Girls' SHS, Taiwan |
| A 102 | 11 | J Chen, Nat'l Nantou SHS, Taiwan | A 111 | 12 | S Chen, Nat'l Tainan Girls' SHS, Taiwan |
| A 103.5 | 11 | C Tseng, Nat'l Nantou SHS, Taiwan | A 106.5 | 12 | L Chiang, Nat'l Tainan Girls' SHS, Taiwan |
| A 103.5 | 11 | M Hsu, Nat'l Pei-Men SHS, Taiwan | A 112.5 | 12 | P Hsu, Nat'l Tainan Girls' SHS, Taiwan |
| A 103.5 | 12 | Y Hsu, Nat'l Pei-Men SHS, Taiwan | A 115.5 | 12 | C Hu, Nat'l Tainan Girls' SHS, Taiwan |
| A 103.5 | 12 | J Kuo, Nat'l Pei-Men SHS, Taiwan | A 109.5 | 12 | H Hu, Nat'l Tainan Girls' SHS, Taiwan |
| A 111 | 11 | Y Su, Nat'l Pei-Men SHS, Taiwan | A 111 | 12 | P Kuo, Nat'l Tainan Girls' SHS, Taiwan |
| A 108 | 11 | J Wu, Nat'l Pei-Men SHS, Taiwan | A 106.5 | 12 | S Kuo, Nat'l Tainan Girls' SHS, Taiwan |
| A 103.5 | 12 | H Chang, Nat'l Ping-Tung Girls SHS, Taiwan | A 105 | 12 | B Lai, Nat'l Tainan Girls' SHS, Taiwan |
| A 100.5 | 12 | L Chen, Nat'l Ping-Tung Girls SHS, Taiwan | A 106.5 | 11 | C Lin, Nat'l Tainan Girls' SHS, Taiwan |
| A 100.5 | 12 | P Chen, Nat'l Ping-Tung Girls SHS, Taiwan | A 111 | 12 | T Lin, Nat'l Tainan Girls' SHS, Taiwan |
| A 102 | 12 | Y Chen, Nat'l Ping-Tung Girls SHS, Taiwan | A 106.5 | 12 | Y Lin, Nat'l Tainan Girls' SHS, Taiwan |
| A 115.5 | 11 | C Huang, Nat'l Ping-Tung Girls SHS, Taiwan | A 105 | 12 | Y Shih, Nat'l Tainan Girls' SHS, Taiwan |
| A 105 | 12 | C Wang, Nat'l Ping-Tung Girls SHS, Taiwan | A 102 | 12 | Y Su, Nat'l Tainan Girls' SHS, Taiwan |
| A 100.5 | 12 | T Wang, Nat'l Ping-Tung Girls SHS, Taiwan | A 105 | 11 | Y Wang, Nat'l Tainan Girls' SHS, Taiwan |
| A 103.5 | 12 | S Zeng, Nat'l Ping-Tung Girls SHS, Taiwan | A 106.5 | 12 | C Yang, Nat'l Tainan Girls' SHS, Taiwan |
| A 106.5 | 12 | Y Zeng, Nat'l Ping-Tung Girls SHS, Taiwan | A 114 | 12 | H Chao, Nat'l Tainan Second SHS, Taiwan |
| A 100.5 | 12 | C Chen, Nat'l Pingtung SHS, Taiwan | A 100.5 | 12 | B Chen, Nat'l Tainan Second SHS, Taiwan |
| A 108 | 11 | W Ju, Nat'l Pingtung SHS, Taiwan | A 102 | 11 | C Chen, Nat'l Tainan Second SHS, Taiwan |
| A 102 | 12 | Y Ke, Nat'l Pingtung SHS, Taiwan | A 108 | 12 | P Chen, Nat'l Tainan Second SHS, Taiwan |
| A 103.5 | 12 | C Liu, Nat'l Pingtung SHS, Taiwan | A 105 | 12 | C Ciou, Nat'l Tainan Second SHS, Taiwan |
| A 109.5 | 11 | Y Su, Nat'l Pingtung SHS, Taiwan | A 108 | 12 | C Hsu, Nat'l Tainan Second SHS, Taiwan |
| A 111 | 11 | W Teng, Nat'l Pingtung Girls SHS, Taiwan | A 108 | 12 | Z Huang, Nat'l Tainan Second SHS, Taiwan |
| A 102 | 12 | H Tseng, Nat'l Pingtung SHS, Taiwan | A 105 | 12 | P Hung, Nat'l Tainan Second SHS, Taiwan |
| A 112.5 | 11 | C Chang, Nat'l San-Chung SHS, Taiwan | A 106.5 | 11 | C Kao, Nat'l Tainan Second SHS, Taiwan |
| A 103.5 | 11 | Y Kuo, Nat'l San-Chung SHS, Taiwan | A 100.5 | 11 | H Lee, Nat'l Tainan Second SHS, Taiwan |
| A 109.5 | 11 | W Liao, Nat'l San-Chung SHS, Taiwan | A 112.5 | 12 | K Siao, Nat'l Tainan Second SHS, Taiwan |
| A 103.5 | 11 | D Lin, Nat'l San-Chung SHS, Taiwan | A 106.5 | 12 | Y Wang, Nat'l Tainan Second SHS, Taiwan |
| A 100.5 | 11 | C Wang, Nat'l San-Chung SHS, Taiwan | A 100.5 | 12 | E Chang, Nat'l Tou-Liu SHS, Taiwan |
| A 100.5 | 11 | Y Cai, Nat'l Sihu SHS, Taiwan | A 111 | 11 | W Chang, Nat'l Tou-Liu SHS, Taiwan |
| A 102 | 11 | M Hong, Nat'l Sihu SHS, Taiwan | A 108 | 12 | J Chen, Nat'l Tou-Liu SHS, Taiwan |
| A 102 | 12 | J Huang, Nat'l Sihu SHS, Taiwan | A 105 | 11 | P Chen, Nat'l Tou-Liu SHS, Taiwan |
| A 114 | 11 | S Huang, Nat'l Sihu SHS, Taiwan | A 106.5 | 12 | S Chou, Nat'l Tou-Liu SHS, Taiwan |
| A 103.5 | 11 | J Liou, Nat'l Sihu SHS, Taiwan | A 111 | 12 | Y Hsueh, Nat'l Tou-Liu SHS, Taiwan |
| A 100.5 | 12 | Y Shen, Nat'l Sihu SHS, Taiwan | A 105 | 12 | J Huan, Nat'l Tou-Liu SHS, Taiwan |
| A 100.5 | 11 | J Wan, Nat'l Sihu SHS, Taiwan | A 102 | 12 | W Kao, Nat'l Tou-Liu SHS, Taiwan |
| A 105 | 11 | C Yi, Nat'l Sihu SHS, Taiwan | A 115.5 | 12 | T Kuo, Nat'l Tou-Liu SHS, Taiwan |
| A 102 | 11 | S Yi, Nat'l Sihu SHS, Taiwan | A 103.5 | 11 | J Li, Nat'l Tou-Liu SHS, Taiwan |
| A 100.5 | 11 | K Chen, Nat'l Taichung Wen-Hua SHS, Taiwan | A 114 | 12 | M Li, Nat'l Tou-Liu SHS, Taiwan |
| A 106.5 | 11 | T Chen, Nat'l Taichung Wen-Hua SHS, Taiwan | A 102 | 12 | Y Li, Nat'l Tou-Liu SHS, Taiwan |
| A 103.5 | 11 | K Lin, Nat'l Taichung Wen-Hua SHS, Taiwan | A 100.5 | 12 | W Li, Nat'l Tou-Liu SHS, Taiwan |
| A 100.5 | 11 | H Shih, Nat'l Taichung Wen-Hua SHS, Taiwan | A 103.5 | 12 | Y Liao, Nat'l Tou-Liu SHS, Taiwan |
| A 100.5 | 11 | S Wen, Nat'l Taichung Wen-Hua SHS, Taiwan | A 100.5 | 10 | K Lin, Nat'l Tou-Liu SHS, Taiwan |
| A 103.5 | 12 | P Chen, Nat'l Tainan Chia-Chi Girl's SHS, Taiwan | A 111 | 12 | M Lin, Nat'l Tou-Liu SHS, Taiwan |
| A 103.5 | 12 | T Chuang, Nat'l Tainan Chia-Chi Girl's SHS, Taiwan | A 109.5 | 11 | P Lin, Nat'l Tou-Liu SHS, Taiwan |
| A 112.5 | 12 | J Hou, Nat'l Tainan Chia-Chi Girl's SHS, Taiwan | A 108 | 12 | P Lin, Nat'l Tou-Liu SHS, Taiwan |
| A 108 | 12 | P Lee, Nat'l Tainan Chia-Chi Girl's SHS, Taiwan | A 114 | 11 | R Lin, Nat'l Tou-Liu SHS, Taiwan |
| A 106.5 | 11 | C Lin, Nat'l Tainan Chia-Chi Girl's SHS, Taiwan | A 103.5 | 11 | T Lin, Nat'l Tou-Liu SHS, Taiwan |
| A 102 | 12 | N Shin, Nat'l Tainan Chia-Chi Girl's SHS, Taiwan | A 100.5 | 12 | T Lin, Nat'l Tou-Liu SHS, Taiwan |
| A 105 | 12 | Y Su, Nat'l Tainan Chia-Chi Girl's SHS, Taiwan | A 103.5 | 11 | Y Lin, Nat'l Tou-Liu SHS, Taiwan |
| A 103.5 | 10 | B Chen, Nat'l Tainan First SHS, Taiwan | A 103.5 | 12 | W Shih, Nat'l Tou-Liu SHS, Taiwan |
| A 114 | 12 | C Hsu, Nat'l Tainan First SHS, Taiwan | A 103.5 | 12 | C Su, Nat'l Tou-Liu SHS, Taiwan |
| A 102 | 10 | C Kuo, Nat'l Tainan First SHS, Taiwan | A 114 | 12 | Z Tang, Nat'l Tou-Liu SHS, Taiwan |
| A 103.5 | 10 | W Li, Nat'l Tainan First SHS, Taiwan | A 109.5 | 12 | L Tseng, Nat'l Tou-Liu SHS, Taiwan |
| A 103.5 | 10 | H Liao, Nat'l Tainan First SHS, Taiwan | A 100.5 | 12 | B Wu, Nat'l Tou-Liu SHS, Taiwan |
| A 106.5 | 12 | M Syue, Nat'l Tainan First SHS, Taiwan | A 105 | 11 | Z Yan, Nat'l Tou-Liu SHS, Taiwan |
| A 109.5 | 10 | W Tsai, Nat'l Tainan First SHS, Taiwan | A 102 | 11 | C Huang, Nat'l Tung-Shih SHS, Taiwan |
| A 111 | 10 | Y Tsai, Nat'l Tainan First SHS, Taiwan | A 100.5 | 11 | Y Huang, Nat'l Tung-Shih SHS, Taiwan |

Student Honor Roll AMC 12 A&B (International), Continued

| | | | | | |
|---------|----|--|---------|----|---|
| A 102 | 11 | C Lin, Nat'l Tung-Shih SHS, Taiwan | A 112.5 | 12 | J Chen, Nine-Nine Cult'l / Ed Foun., Taiwan |
| A 108 | 11 | W Wu, Nat'l Tung-Shih SHS, Taiwan | A 109.5 | 12 | K Chen, Nine-Nine Cult'l / Ed Foun., Taiwan |
| A 100.5 | 11 | S Chen, Nat'l Wu-Ling HS, Taiwan | A 103.5 | 10 | K Chen, Nine-Nine Cult'l / Ed Foun., Taiwan |
| A 114 | 11 | Y Chen, Nat'l Wu-Ling HS, Taiwan | A 100.5 | 12 | L Chen, Nine-Nine Cult'l / Ed Foun., Taiwan |
| A 112.5 | 11 | Y Chou, Nat'l Wu-Ling HS, Taiwan | A 105 | 12 | N Chen, Nine-Nine Cult'l / Ed Foun., Taiwan |
| A 115.5 | 11 | Y Kuo, Nat'l Wu-Ling HS, Taiwan | A 114 | 12 | P Chen, Nine-Nine Cult'l / Ed Foun., Taiwan |
| A 114 | 11 | H Ou, Nat'l Wu-Ling HS, Taiwan | A 108 | 12 | P Chen, Nine-Nine Cult'l / Ed Foun., Taiwan |
| A 106.5 | 12 | Y Chen, Nat'l Yang Ming SHS, Taiwan | A 103.5 | 10 | P Chen, Nine-Nine Cult'l / Ed Foun., Taiwan |
| A 108 | 12 | T Chien, Nat'l Yang Ming SHS, Taiwan | A 105 | 11 | T Chen, Nine-Nine Cult'l / Ed Foun., Taiwan |
| A 105 | 11 | W Chien, Nat'l Yang Ming SHS, Taiwan | A 115.5 | 12 | W Chen, Nine-Nine Cult'l / Ed Foun., Taiwan |
| A 115.5 | 12 | Y Hsu, Nat'l Yang Ming SHS, Taiwan | A 109.5 | 11 | W Chen, Nine-Nine Cult'l / Ed Foun., Taiwan |
| A 105 | 11 | C Huang, Nat'l Yang Ming SHS, Taiwan | A 103.5 | 11 | W Chen, Nine-Nine Cult'l / Ed Foun., Taiwan |
| A 114 | 11 | C Li, Nat'l Yang Ming SHS, Taiwan | A 114 | 11 | Y Chen, Nine-Nine Cult'l / Ed Foun., Taiwan |
| A 106.5 | 12 | J Li, Nat'l Yang Ming SHS, Taiwan | A 112.5 | 11 | Y Chen, Nine-Nine Cult'l / Ed Foun., Taiwan |
| A 103.5 | 11 | Y Li, Nat'l Yang Ming SHS, Taiwan | A 111 | 12 | Y Chen, Nine-Nine Cult'l / Ed Foun., Taiwan |
| A 100.5 | 11 | Y Li, Nat'l Yang Ming SHS, Taiwan | A 108 | 12 | Y Chen, Nine-Nine Cult'l / Ed Foun., Taiwan |
| A 108 | 12 | J Chen, Nat'l Yangmei SHS, Taiwan | A 103.5 | 10 | Y Chen, Nine-Nine Cult'l / Ed Foun., Taiwan |
| A 102 | 11 | S Chen, Nat'l Yangmei SHS, Taiwan | A 102 | 11 | Y Chen, Nine-Nine Cult'l / Ed Foun., Taiwan |
| A 105 | 12 | C Huang, Nat'l Yangmei SHS, Taiwan | A 102 | 12 | Y Chen, Nine-Nine Cult'l / Ed Foun., Taiwan |
| A 102 | 11 | Y Liou, Nat'l Yangmei SHS, Taiwan | A 100.5 | 11 | Z Chen, Nine-Nine Cult'l / Ed Foun., Taiwan |
| A 108 | 11 | J Cai, Nat'l Yilan SHS, Taiwan | A 100.5 | 12 | C Cheng, Nine-Nine Cult'l / Ed Foun., Taiwan |
| A 115.5 | 11 | S Chen, Nat'l Yilan SHS, Taiwan | A 112.5 | 11 | P Cheng, Nine-Nine Cult'l / Ed Foun., Taiwan |
| A 111 | 11 | Y Chiang, Nat'l Yilan SHS, Taiwan | A 108 | 12 | T Cheng, Nine-Nine Cult'l / Ed Foun., Taiwan |
| A 114 | 11 | Y Kao, Nat'l Yilan SHS, Taiwan | A 114 | 12 | Y Cheng, Nine-Nine Cult'l / Ed Foun., Taiwan |
| A 112.5 | 12 | C Lin, Nat'l Yilan SHS, Taiwan | A 100.5 | 12 | V Chern, Nine-Nine Cult'l / Ed Foun., Taiwan |
| A 111 | 11 | Y Lin, Nat'l Yilan SHS, Taiwan | A 100.5 | 11 | C Chia, Nine-Nine Cult'l / Ed Foun., Taiwan |
| A 108 | 11 | P Lo, Nat'l Yilan SHS, Taiwan | A 112.5 | 12 | C Chiang, Nine-Nine Cult'l / Ed Foun., Taiwan |
| A 112.5 | 11 | T Tsai, Nat'l Yilan SHS, Taiwan | A 111 | 9 | C Chiang, Nine-Nine Cult'l / Ed Foun., Taiwan |
| A 100.5 | 11 | C Wu, Nat'l Yilan SHS, Taiwan | A 108 | 12 | C Chiang, Nine-Nine Cult'l / Ed Foun., Taiwan |
| A 114 | 12 | C Cheng, Nat'l Yuanli SHS, Taiwan | A 112.5 | 11 | I Chiang, Nine-Nine Cult'l / Ed Foun., Taiwan |
| A 111 | 12 | C Huang, Nat'l Yuanli SHS, Taiwan | A 115.5 | 11 | T Chiang, Nine-Nine Cult'l / Ed Foun., Taiwan |
| A 103.5 | 11 | W Song, Neihu Voc HS, Taiwan | A 102 | 11 | T Chiang, Nine-Nine Cult'l / Ed Foun., Taiwan |
| A 105 | 11 | M Syu, Neihu Voc HS, Taiwan | A 100.5 | 11 | C Chin-Wei, Nine-Nine Cult'l / Ed Foun., Taiwan |
| A 103.5 | 12 | C An, Nine-Nine Cult'l / Ed Foun., Taiwan | A 103.5 | 11 | C Chiu, Nine-Nine Cult'l / Ed Foun., Taiwan |
| A 103.5 | 12 | J Cai, Nine-Nine Cult'l / Ed Foun., Taiwan | A 109.5 | 12 | T Chiu, Nine-Nine Cult'l / Ed Foun., Taiwan |
| A 103.5 | 12 | Y Cai, Nine-Nine Cult'l / Ed Foun., Taiwan | A 108 | 12 | Y Chiu, Nine-Nine Cult'l / Ed Foun., Taiwan |
| A 115.5 | 11 | H Ch0, Nine-Nine Cult'l / Ed Foun., Taiwan | A 100.5 | 10 | Y Cho, Nine-Nine Cult'l / Ed Foun., Taiwan |
| A 114 | 12 | C Chan, Nine-Nine Cult'l / Ed Foun., Taiwan | A 108 | 12 | Y Chou, Nine-Nine Cult'l / Ed Foun., Taiwan |
| A 108 | 11 | C Chan, Nine-Nine Cult'l / Ed Foun., Taiwan | A 106.5 | 12 | Y Chou, Nine-Nine Cult'l / Ed Foun., Taiwan |
| A 111 | 11 | K Chan, Nine-Nine Cult'l / Ed Foun., Taiwan | A 111 | 10 | B Chu, Nine-Nine Cult'l / Ed Foun., Taiwan |
| A 100.5 | 12 | S Chan, Nine-Nine Cult'l / Ed Foun., Taiwan | A 115.5 | 11 | L Chu, Nine-Nine Cult'l / Ed Foun., Taiwan |
| A 114 | 11 | C Chang, Nine-Nine Cult'l / Ed Foun., Taiwan | A 111 | 11 | M Chung, Nine-Nine Cult'l / Ed Foun., Taiwan |
| A 105 | 11 | C Chang, Nine-Nine Cult'l / Ed Foun., Taiwan | A 115.5 | 12 | Y Chung, Nine-Nine Cult'l / Ed Foun., Taiwan |
| A 105 | 11 | C Chang, Nine-Nine Cult'l / Ed Foun., Taiwan | A 102 | 12 | Z Cio, Nine-Nine Cult'l / Ed Foun., Taiwan |
| A 103.5 | 11 | C Chang, Nine-Nine Cult'l / Ed Foun., Taiwan | A 105 | 11 | J Ciou, Nine-Nine Cult'l / Ed Foun., Taiwan |
| A 100.5 | 11 | C Chang, Nine-Nine Cult'l / Ed Foun., Taiwan | A 103.5 | 12 | W Ciou, Nine-Nine Cult'l / Ed Foun., Taiwan |
| A 111 | 12 | D Chang, Nine-Nine Cult'l / Ed Foun., Taiwan | A 109.5 | 12 | K Dai, Nine-Nine Cult'l / Ed Foun., Taiwan |
| A 102 | 12 | J Chang, Nine-Nine Cult'l / Ed Foun., Taiwan | A 114 | 9 | H Duan, Nine-Nine Cult'l / Ed Foun., Taiwan |
| A 105 | 12 | K Chang, Nine-Nine Cult'l / Ed Foun., Taiwan | A 112.5 | 12 | C Feng, Nine-Nine Cult'l / Ed Foun., Taiwan |
| A 106.5 | 12 | L Chang, Nine-Nine Cult'l / Ed Foun., Taiwan | A 115.5 | 11 | H Gao, Nine-Nine Cult'l / Ed Foun., Taiwan |
| A 111 | 11 | T Chang, Nine-Nine Cult'l / Ed Foun., Taiwan | A 105 | 12 | L Guan Di, Nine-Nine Cult'l / Ed Foun., Taiwan |
| A 100.5 | 11 | T Chang, Nine-Nine Cult'l / Ed Foun., Taiwan | A 115.5 | 12 | Y Guo, Nine-Nine Cult'l / Ed Foun., Taiwan |
| A 112.5 | 11 | Y Chang, Nine-Nine Cult'l / Ed Foun., Taiwan | A 108 | 11 | Y Guo, Nine-Nine Cult'l / Ed Foun., Taiwan |
| A 102 | 11 | Y Chao, Nine-Nine Cult'l / Ed Foun., Taiwan | A 100.5 | 11 | H Ho, Nine-Nine Cult'l / Ed Foun., Taiwan |
| A 112.5 | 9 | C Chen, Nine-Nine Cult'l / Ed Foun., Taiwan | A 102 | 11 | T Ho, Nine-Nine Cult'l / Ed Foun., Taiwan |
| A 106.5 | 12 | C Chen, Nine-Nine Cult'l / Ed Foun., Taiwan | A 112.5 | 12 | Y Ho, Nine-Nine Cult'l / Ed Foun., Taiwan |
| A 106.5 | 10 | C Chen, Nine-Nine Cult'l / Ed Foun., Taiwan | A 100.5 | 12 | C Hou, Nine-Nine Cult'l / Ed Foun., Taiwan |
| A 105 | 11 | C Chen, Nine-Nine Cult'l / Ed Foun., Taiwan | A 111 | 11 | Y Hou, Nine-Nine Cult'l / Ed Foun., Taiwan |
| A 103.5 | 11 | C Chen, Nine-Nine Cult'l / Ed Foun., Taiwan | A 109.5 | 10 | M Hsiao, Nine-Nine Cult'l / Ed Foun., Taiwan |
| A 103.5 | 11 | C Chen, Nine-Nine Cult'l / Ed Foun., Taiwan | A 112.5 | 11 | S Hsieh, Nine-Nine Cult'l / Ed Foun., Taiwan |
| A 103.5 | 11 | C Chen, Nine-Nine Cult'l / Ed Foun., Taiwan | A 102 | 11 | C Hsu, Nine-Nine Cult'l / Ed Foun., Taiwan |
| A 103.5 | 11 | C Chen, Nine-Nine Cult'l / Ed Foun., Taiwan | A 114 | 11 | E Hsu, Nine-Nine Cult'l / Ed Foun., Taiwan |
| A 100.5 | 11 | C Chen, Nine-Nine Cult'l / Ed Foun., Taiwan | A 106.5 | 9 | K Hsu, Nine-Nine Cult'l / Ed Foun., Taiwan |
| A 100.5 | 11 | C Chen, Nine-Nine Cult'l / Ed Foun., Taiwan | A 106.5 | 12 | T Hsu, Nine-Nine Cult'l / Ed Foun., Taiwan |
| A 105 | 9 | H Chen, Nine-Nine Cult'l / Ed Foun., Taiwan | A 100.5 | 11 | T Hsu, Nine-Nine Cult'l / Ed Foun., Taiwan |

Student Honor Roll AMC 12 A&B (International), Continued

| | | | | | |
|---------|----|---|---------|----|--|
| A 114 | 12 | W Hsu, Nine-Nine Cult'l / Ed Foun., Taiwan | A 112.5 | 11 | M Li, Nine-Nine Cult'l / Ed Foun., Taiwan |
| A 102 | 11 | W Hsu, Nine-Nine Cult'l / Ed Foun., Taiwan | A 111 | 12 | P Li, Nine-Nine Cult'l / Ed Foun., Taiwan |
| A 100.5 | 11 | W Hsu, Nine-Nine Cult'l / Ed Foun., Taiwan | A 105 | 11 | P Li, Nine-Nine Cult'l / Ed Foun., Taiwan |
| A 105 | 12 | Y Hsu, Nine-Nine Cult'l / Ed Foun., Taiwan | A 109.5 | 12 | T Li, Nine-Nine Cult'l / Ed Foun., Taiwan |
| A 112.5 | 12 | C Hu, Nine-Nine Cult'l / Ed Foun., Taiwan | A 114 | 12 | Y Li, Nine-Nine Cult'l / Ed Foun., Taiwan |
| A 103.5 | 12 | H Hu, Nine-Nine Cult'l / Ed Foun., Taiwan | A 103.5 | 12 | Y Li, Nine-Nine Cult'l / Ed Foun., Taiwan |
| A 100.5 | 12 | B Huang, Nine-Nine Cult'l / Ed Foun., Taiwan | A 102 | 11 | Y Li, Nine-Nine Cult'l / Ed Foun., Taiwan |
| A 100.5 | 11 | C Huang, Nine-Nine Cult'l / Ed Foun., Taiwan | A 100.5 | 11 | H Liang, Nine-Nine Cult'l / Ed Foun., Taiwan |
| A 102 | 12 | G Huang, Nine-Nine Cult'l / Ed Foun., Taiwan | A 108 | 11 | C Liao, Nine-Nine Cult'l / Ed Foun., Taiwan |
| A 108 | 12 | H Huang, Nine-Nine Cult'l / Ed Foun., Taiwan | A 103.5 | 11 | G Liao, Nine-Nine Cult'l / Ed Foun., Taiwan |
| A 106.5 | 12 | H Huang, Nine-Nine Cult'l / Ed Foun., Taiwan | A 109.5 | 12 | J Liao, Nine-Nine Cult'l / Ed Foun., Taiwan |
| A 108 | 10 | M Huang, Nine-Nine Cult'l / Ed Foun., Taiwan | A 105 | 12 | M Liao, Nine-Nine Cult'l / Ed Foun., Taiwan |
| A 115.5 | 11 | P Huang, Nine-Nine Cult'l / Ed Foun., Taiwan | A 102 | 12 | M Liao, Nine-Nine Cult'l / Ed Foun., Taiwan |
| A 102 | 11 | P Huang, Nine-Nine Cult'l / Ed Foun., Taiwan | A 115.5 | 10 | W Liao, Nine-Nine Cult'l / Ed Foun., Taiwan |
| A 114 | 12 | S Huang, Nine-Nine Cult'l / Ed Foun., Taiwan | A 103.5 | 10 | W Liao, Nine-Nine Cult'l / Ed Foun., Taiwan |
| A 105 | 11 | S Huang, Nine-Nine Cult'l / Ed Foun., Taiwan | A 103.5 | 12 | Y Liao, Nine-Nine Cult'l / Ed Foun., Taiwan |
| A 105 | 10 | S Huang, Nine-Nine Cult'l / Ed Foun., Taiwan | A 112.5 | 12 | C Lin, Nine-Nine Cult'l / Ed Foun., Taiwan |
| A 115.5 | 12 | Y Huang, Nine-Nine Cult'l / Ed Foun., Taiwan | A 109.5 | 11 | C Lin, Nine-Nine Cult'l / Ed Foun., Taiwan |
| A 111 | 10 | Y Huang, Nine-Nine Cult'l / Ed Foun., Taiwan | A 108 | 10 | C Lin, Nine-Nine Cult'l / Ed Foun., Taiwan |
| A 106.5 | 11 | H Hung, Nine-Nine Cult'l / Ed Foun., Taiwan | A 105 | 10 | C Lin, Nine-Nine Cult'l / Ed Foun., Taiwan |
| A 103.5 | 10 | M Hung, Nine-Nine Cult'l / Ed Foun., Taiwan | A 102 | 11 | C Lin, Nine-Nine Cult'l / Ed Foun., Taiwan |
| A 108 | 12 | S Hung, Nine-Nine Cult'l / Ed Foun., Taiwan | A 114 | 11 | J Lin, Nine-Nine Cult'l / Ed Foun., Taiwan |
| A 109.5 | 12 | S Hwai, Nine-Nine Cult'l / Ed Foun., Taiwan | A 108 | 12 | J Lin, Nine-Nine Cult'l / Ed Foun., Taiwan |
| A 108 | 11 | W Jang, Nine-Nine Cult'l / Ed Foun., Taiwan | A 105 | 11 | J Lin, Nine-Nine Cult'l / Ed Foun., Taiwan |
| A 105 | 11 | C Jen, Nine-Nine Cult'l / Ed Foun., Taiwan | A 111 | 12 | K Lin, Nine-Nine Cult'l / Ed Foun., Taiwan |
| A 106.5 | 11 | H Jhang, Nine-Nine Cult'l / Ed Foun., Taiwan | A 105 | 10 | K Lin, Nine-Nine Cult'l / Ed Foun., Taiwan |
| A 111 | 10 | J Jhang, Nine-Nine Cult'l / Ed Foun., Taiwan | A 102 | 12 | K Lin, Nine-Nine Cult'l / Ed Foun., Taiwan |
| A 100.5 | 11 | H Jheng, Nine-Nine Cult'l / Ed Foun., Taiwan | A 112.5 | 11 | P Lin, Nine-Nine Cult'l / Ed Foun., Taiwan |
| A 102 | 11 | Y Jheng, Nine-Nine Cult'l / Ed Foun., Taiwan | A 106.5 | 12 | S Lin, Nine-Nine Cult'l / Ed Foun., Taiwan |
| A 105 | 12 | T Jian, Nine-Nine Cult'l / Ed Foun., Taiwan | A 103.5 | 11 | S Lin, Nine-Nine Cult'l / Ed Foun., Taiwan |
| A 112.5 | 12 | L Jung, Nine-Nine Cult'l / Ed Foun., Taiwan | A 108 | 12 | T Lin, Nine-Nine Cult'l / Ed Foun., Taiwan |
| A 112.5 | 11 | Y Jung-Wei, Nine-Nine Cult'l / Ed Foun., Taiwan | A 111 | 11 | W Lin, Nine-Nine Cult'l / Ed Foun., Taiwan |
| A 114 | 11 | H Kan, Nine-Nine Cult'l / Ed Foun., Taiwan | A 109.5 | 12 | Y Lin, Nine-Nine Cult'l / Ed Foun., Taiwan |
| A 108 | 12 | C Kao, Nine-Nine Cult'l / Ed Foun., Taiwan | A 108 | 12 | Y Lin, Nine-Nine Cult'l / Ed Foun., Taiwan |
| A 105 | 12 | Y Kao, Nine-Nine Cult'l / Ed Foun., Taiwan | A 108 | 9 | Y Lin, Nine-Nine Cult'l / Ed Foun., Taiwan |
| A 106.5 | 11 | K Ke, Nine-Nine Cult'l / Ed Foun., Taiwan | A 105 | 11 | Y Lin, Nine-Nine Cult'l / Ed Foun., Taiwan |
| A 103.5 | 12 | Y Ke, Nine-Nine Cult'l / Ed Foun., Taiwan | A 105 | 11 | Y Lin, Nine-Nine Cult'l / Ed Foun., Taiwan |
| A 103.5 | 12 | C Ku, Nine-Nine Cult'l / Ed Foun., Taiwan | A 103.5 | 11 | Y Lin, Nine-Nine Cult'l / Ed Foun., Taiwan |
| A 109.5 | 11 | I Ku, Nine-Nine Cult'l / Ed Foun., Taiwan | A 102 | 12 | Y Lin, Nine-Nine Cult'l / Ed Foun., Taiwan |
| A 106.5 | 12 | C Kuo, Nine-Nine Cult'l / Ed Foun., Taiwan | A 102 | 11 | Y Lin, Nine-Nine Cult'l / Ed Foun., Taiwan |
| A 111 | 12 | T Kuo, Nine-Nine Cult'l / Ed Foun., Taiwan | A 112.5 | 10 | W Ling, Nine-Nine Cult'l / Ed Foun., Taiwan |
| A 105 | 11 | T Kuo, Nine-Nine Cult'l / Ed Foun., Taiwan | A 105 | 12 | G Liou, Nine-Nine Cult'l / Ed Foun., Taiwan |
| A 114 | 9 | Y Kuo, Nine-Nine Cult'l / Ed Foun., Taiwan | A 103.5 | 12 | H Liou, Nine-Nine Cult'l / Ed Foun., Taiwan |
| A 109.5 | 11 | Y Kuo, Nine-Nine Cult'l / Ed Foun., Taiwan | A 105 | 12 | S Liou, Nine-Nine Cult'l / Ed Foun., Taiwan |
| A 108 | 12 | Y Kuo, Nine-Nine Cult'l / Ed Foun., Taiwan | A 103.5 | 11 | S Liou, Nine-Nine Cult'l / Ed Foun., Taiwan |
| A 105 | 10 | C Lai, Nine-Nine Cult'l / Ed Foun., Taiwan | A 100.5 | 12 | Y Liou, Nine-Nine Cult'l / Ed Foun., Taiwan |
| A 111 | 12 | G Lai, Nine-Nine Cult'l / Ed Foun., Taiwan | A 112.5 | 11 | C Liu, Nine-Nine Cult'l / Ed Foun., Taiwan |
| A 106.5 | 10 | Y Lai, Nine-Nine Cult'l / Ed Foun., Taiwan | A 103.5 | 11 | H Liu, Nine-Nine Cult'l / Ed Foun., Taiwan |
| A 100.5 | 11 | T Lay, Nine-Nine Cult'l / Ed Foun., Taiwan | A 114 | 11 | J Liu, Nine-Nine Cult'l / Ed Foun., Taiwan |
| A 112.5 | 11 | C Lee, Nine-Nine Cult'l / Ed Foun., Taiwan | A 105 | 11 | P Liu, Nine-Nine Cult'l / Ed Foun., Taiwan |
| A 112.5 | 11 | C Lee, Nine-Nine Cult'l / Ed Foun., Taiwan | A 106.5 | 10 | W Liu, Nine-Nine Cult'l / Ed Foun., Taiwan |
| A 109.5 | 11 | J Lee, Nine-Nine Cult'l / Ed Foun., Taiwan | A 100.5 | 11 | Y Liu, Nine-Nine Cult'l / Ed Foun., Taiwan |
| A 105 | 12 | K Lee, Nine-Nine Cult'l / Ed Foun., Taiwan | A 100.5 | 11 | Y Liu, Nine-Nine Cult'l / Ed Foun., Taiwan |
| A 109.5 | 10 | M Lee, Nine-Nine Cult'l / Ed Foun., Taiwan | A 112.5 | 10 | Y Lu, Nine-Nine Cult'l / Ed Foun., Taiwan |
| A 106.5 | 12 | M Lee, Nine-Nine Cult'l / Ed Foun., Taiwan | A 112.5 | 12 | C Lu, Nine-Nine Cult'l / Ed Foun., Taiwan |
| A 103.5 | 11 | M Lee, Nine-Nine Cult'l / Ed Foun., Taiwan | A 106.5 | 10 | M Lu, Nine-Nine Cult'l / Ed Foun., Taiwan |
| A 102 | 12 | P Lee, Nine-Nine Cult'l / Ed Foun., Taiwan | A 111 | 10 | P Lu, Nine-Nine Cult'l / Ed Foun., Taiwan |
| A 115.5 | 12 | S Lee, Nine-Nine Cult'l / Ed Foun., Taiwan | A 103.5 | 11 | T Lu, Nine-Nine Cult'l / Ed Foun., Taiwan |
| A 106.5 | 11 | T Lee, Nine-Nine Cult'l / Ed Foun., Taiwan | A 100.5 | 12 | T Lu, Nine-Nine Cult'l / Ed Foun., Taiwan |
| A 100.5 | 12 | J Lei, Nine-Nine Cult'l / Ed Foun., Taiwan | A 112.5 | 11 | Y Lu, Nine-Nine Cult'l / Ed Foun., Taiwan |
| A 102 | 12 | B Li, Nine-Nine Cult'l / Ed Foun., Taiwan | A 103.5 | 12 | Y Lu, Nine-Nine Cult'l / Ed Foun., Taiwan |
| A 100.5 | 12 | B Li, Nine-Nine Cult'l / Ed Foun., Taiwan | A 115.5 | 12 | P Luo, Nine-Nine Cult'l / Ed Foun., Taiwan |
| A 109.5 | 11 | C Li, Nine-Nine Cult'l / Ed Foun., Taiwan | A 109.5 | 11 | C Pan, Nine-Nine Cult'l / Ed Foun., Taiwan |
| A 109.5 | 11 | C Li, Nine-Nine Cult'l / Ed Foun., Taiwan | A 100.5 | 11 | Y Pan, Nine-Nine Cult'l / Ed Foun., Taiwan |
| A 115.5 | 11 | K Li, Nine-Nine Cult'l / Ed Foun., Taiwan | A 103.5 | 12 | S Peng, Nine-Nine Cult'l / Ed Foun., Taiwan |

Student Honor Roll AMC 12 A&B (International), Continued

| | | | | | |
|---------|----|---|---------|----|---|
| A 109.5 | 12 | Y Peng, Nine-Nine Cul't / Ed Foun., Taiwan | A 103.5 | 11 | Y Wu, Nine-Nine Cul't / Ed Foun., Taiwan |
| A 100.5 | 10 | Y Rao, Nine-Nine Cul't / Ed Foun., Taiwan | A 105 | 12 | P Yan, Nine-Nine Cul't / Ed Foun., Taiwan |
| A 108 | 12 | S Shen, Nine-Nine Cul't / Ed Foun., Taiwan | A 112.5 | 12 | C Yang, Nine-Nine Cul't / Ed Foun., Taiwan |
| A 106.5 | 11 | S Shen, Nine-Nine Cul't / Ed Foun., Taiwan | A 111 | 9 | C Yang, Nine-Nine Cul't / Ed Foun., Taiwan |
| A 114 | 11 | C Sheu, Nine-Nine Cul't / Ed Foun., Taiwan | A 108 | 11 | C Yang, Nine-Nine Cul't / Ed Foun., Taiwan |
| A 103.5 | 12 | S Sheu, Nine-Nine Cul't / Ed Foun., Taiwan | A 100.5 | 11 | C Yang, Nine-Nine Cul't / Ed Foun., Taiwan |
| A 106.5 | 10 | C Shih, Nine-Nine Cul't / Ed Foun., Taiwan | A 100.5 | 11 | D Yang, Nine-Nine Cul't / Ed Foun., Taiwan |
| A 115.5 | 11 | H Shih, Nine-Nine Cul't / Ed Foun., Taiwan | A 115.5 | 12 | H Yang, Nine-Nine Cul't / Ed Foun., Taiwan |
| A 105 | 12 | K Shih, Nine-Nine Cul't / Ed Foun., Taiwan | A 109.5 | 11 | W Yang, Nine-Nine Cul't / Ed Foun., Taiwan |
| A 108 | 12 | P Shih, Nine-Nine Cul't / Ed Foun., Taiwan | A 105 | 12 | Y Yang, Nine-Nine Cul't / Ed Foun., Taiwan |
| A 108 | 12 | J Shiu, Nine-Nine Cul't / Ed Foun., Taiwan | A 115.5 | 12 | J Ye, Nine-Nine Cul't / Ed Foun., Taiwan |
| A 111 | 11 | Y Siao, Nine-Nine Cul't / Ed Foun., Taiwan | A 106.5 | 12 | C Yeh, Nine-Nine Cul't / Ed Foun., Taiwan |
| A 115.5 | 12 | W Su, Nine-Nine Cul't / Ed Foun., Taiwan | A 111 | 10 | E Yeh, Nine-Nine Cul't / Ed Foun., Taiwan |
| A 105 | 11 | W Su, Nine-Nine Cul't / Ed Foun., Taiwan | A 114 | 11 | T Yeh, Nine-Nine Cul't / Ed Foun., Taiwan |
| A 102 | 12 | Y Su, Nine-Nine Cul't / Ed Foun., Taiwan | A 114 | 11 | T Yeh, Nine-Nine Cul't / Ed Foun., Taiwan |
| A 111 | 12 | Y Sun, Nine-Nine Cul't / Ed Foun., Taiwan | A 103.5 | 10 | J Yen, Nine-Nine Cul't / Ed Foun., Taiwan |
| A 111 | 11 | J Tang, Nine-Nine Cul't / Ed Foun., Taiwan | A 103.5 | 10 | M Yen, Nine-Nine Cul't / Ed Foun., Taiwan |
| A 103.5 | 12 | P Ting, Nine-Nine Cul't / Ed Foun., Taiwan | A 102 | 12 | P Yen, Nine-Nine Cul't / Ed Foun., Taiwan |
| A 103.5 | 12 | C Tsai, Nine-Nine Cul't / Ed Foun., Taiwan | A 108 | 12 | Y Yen, Nine-Nine Cul't / Ed Foun., Taiwan |
| A 109.5 | 12 | H Tsai, Nine-Nine Cul't / Ed Foun., Taiwan | A 106.5 | 11 | W Yin, Nine-Nine Cul't / Ed Foun., Taiwan |
| A 106.5 | 11 | H Tsai, Nine-Nine Cul't / Ed Foun., Taiwan | A 105 | 12 | W Yin, Nine-Nine Cul't / Ed Foun., Taiwan |
| A 102 | 12 | H Tsai, Nine-Nine Cul't / Ed Foun., Taiwan | A 108 | 11 | S You, Nine-Nine Cul't / Ed Foun., Taiwan |
| A 102 | 12 | H Tsai, Nine-Nine Cul't / Ed Foun., Taiwan | A 102 | 11 | S You, Nine-Nine Cul't / Ed Foun., Taiwan |
| A 105 | 10 | M Tsai, Nine-Nine Cul't / Ed Foun., Taiwan | A 109.5 | 11 | P Yu, Nine-Nine Cul't / Ed Foun., Taiwan |
| A 106.5 | 12 | T Tsai, Nine-Nine Cul't / Ed Foun., Taiwan | A 102 | 11 | Y Yu, Nine-Nine Cul't / Ed Foun., Taiwan |
| A 102 | 10 | T Tsai, Nine-Nine Cul't / Ed Foun., Taiwan | A 112.5 | 12 | J Zhang, Nine-Nine Cul't / Ed Foun., Taiwan |
| A 108 | 12 | Y Tseng, Nine-Nine Cul't / Ed Foun., Taiwan | A 105 | 11 | Y Guo, Pei Men SHS, Taiwan |
| A 108 | 12 | Y Tseng, Nine-Nine Cul't / Ed Foun., Taiwan | A 103.5 | 11 | S Peng, Private Chung-Hsin Sch N.P.O., Taiwan |
| A 103.5 | 12 | H Tsui, Nine-Nine Cul't / Ed Foun., Taiwan | A 103.5 | 12 | C Chueh, Private Hsing Hwa SHS, Taiwan |
| A 100.5 | 11 | W Tzeng, Nine-Nine Cul't / Ed Foun., Taiwan | A 111 | 11 | J Chen, Private Kang Ming SHS, Taiwan |
| A 112.5 | 12 | C Uo, Nine-Nine Cul't / Ed Foun., Taiwan | A 105 | 11 | Y Chen, Private Kang Ming SHS, Taiwan |
| A 111 | 11 | C Wang, Nine-Nine Cul't / Ed Foun., Taiwan | A 100.5 | 11 | Y Cheng, Private Kang Ming SHS, Taiwan |
| A 111 | 12 | C Wang, Nine-Nine Cul't / Ed Foun., Taiwan | A 109.5 | 11 | M Chuang, Private Kang Ming SHS, Taiwan |
| A 100.5 | 11 | C Wang, Nine-Nine Cul't / Ed Foun., Taiwan | A 103.5 | 11 | Y Hsieh, Private Kang Ming SHS, Taiwan |
| A 100.5 | 12 | C Wang, Nine-Nine Cul't / Ed Foun., Taiwan | A 100.5 | 11 | J Hu, Private Kang Ming SHS, Taiwan |
| A 112.5 | 10 | J Wang, Nine-Nine Cul't / Ed Foun., Taiwan | A 105 | 11 | S Huang, Private Kang Ming SHS, Taiwan |
| A 103.5 | 11 | J Wang, Nine-Nine Cul't / Ed Foun., Taiwan | A 108 | 11 | C Li, Private Kang Ming SHS, Taiwan |
| A 105 | 12 | L Wang, Nine-Nine Cul't / Ed Foun., Taiwan | A 102 | 11 | C Li, Private Kang Ming SHS, Taiwan |
| A 112.5 | 11 | S Wang, Nine-Nine Cul't / Ed Foun., Taiwan | A 109.5 | 11 | C Ou, Private Kang Ming SHS, Taiwan |
| A 103.5 | 12 | S Wang, Nine-Nine Cul't / Ed Foun., Taiwan | A 103.5 | 11 | Y Shih, Private Kang Ming SHS, Taiwan |
| A 102 | 12 | S Wang, Nine-Nine Cul't / Ed Foun., Taiwan | A 103.5 | 11 | Y Su, Private Kang Ming SHS, Taiwan |
| A 109.5 | 11 | W Wang, Nine-Nine Cul't / Ed Foun., Taiwan | A 102 | 12 | R Syu, Private Kang Ming SHS, Taiwan |
| A 102 | 10 | W Wang, Nine-Nine Cul't / Ed Foun., Taiwan | A 106.5 | 12 | C Tang, Private Kang Ming SHS, Taiwan |
| A 108 | 11 | Y Wang, Nine-Nine Cul't / Ed Foun., Taiwan | A 114 | 11 | T Tseng, Private Kang Ming SHS, Taiwan |
| A 105 | 11 | Y Wang, Nine-Nine Cul't / Ed Foun., Taiwan | A 115.5 | 11 | T Wang, Private Kang Ming SHS, Taiwan |
| A 102 | 9 | Y Wang, Nine-Nine Cul't / Ed Foun., Taiwan | A 114 | 11 | J Wu, Private Kang Ming SHS, Taiwan |
| A 100.5 | 10 | Y Wang, Nine-Nine Cul't / Ed Foun., Taiwan | A 115.5 | 11 | W Wu, Private Kang Ming SHS, Taiwan |
| A 108 | 11 | C Wei, Nine-Nine Cul't / Ed Foun., Taiwan | A 105 | 11 | Y Yu, Private Kang Ming SHS, Taiwan |
| A 102 | 12 | C Wen, Nine-Nine Cul't / Ed Foun., Taiwan | A 102 | 12 | J Gao, San Sin HS, Taiwan |
| A 102 | 12 | C Weng, Nine-Nine Cul't / Ed Foun., Taiwan | A 102 | 12 | Y Chang, Sheng Kung Girl's HS, Taiwan |
| A 114 | 11 | J Weng, Nine-Nine Cul't / Ed Foun., Taiwan | A 105 | 12 | C Chen, Sheng Kung Girl's HS, Taiwan |
| A 108 | 10 | L Wong, Nine-Nine Cul't / Ed Foun., Taiwan | A 114 | 12 | Y Chen, Sheng Kung Girl's HS, Taiwan |
| A 108 | 11 | H Wu, Nine-Nine Cul't / Ed Foun., Taiwan | A 108 | 12 | Y Chen, Sheng Kung Girl's HS, Taiwan |
| A 106.5 | 12 | J Wu, Nine-Nine Cul't / Ed Foun., Taiwan | A 112.5 | 12 | M Cho, Sheng Kung Girl's HS, Taiwan |
| A 108 | 10 | K Wu, Nine-Nine Cul't / Ed Foun., Taiwan | A 111 | 12 | K Chuang, Sheng Kung Girl's HS, Taiwan |
| A 112.5 | 12 | M Wu, Nine-Nine Cul't / Ed Foun., Taiwan | A 100.5 | 12 | P Chuang, Sheng Kung Girl's HS, Taiwan |
| A 102 | 12 | M Wu, Nine-Nine Cul't / Ed Foun., Taiwan | A 108 | 12 | S Fan, Sheng Kung Girl's HS, Taiwan |
| A 114 | 12 | P Wu, Nine-Nine Cul't / Ed Foun., Taiwan | A 103.5 | 12 | C Guo, Sheng Kung Girl's HS, Taiwan |
| A 108 | 11 | S Wu, Nine-Nine Cul't / Ed Foun., Taiwan | A 100.5 | 12 | C Hu, Sheng Kung Girl's HS, Taiwan |
| A 102 | 12 | S Wu, Nine-Nine Cul't / Ed Foun., Taiwan | A 109.5 | 12 | F Huang, Sheng Kung Girl's HS, Taiwan |
| A 102 | 12 | T Wu, Nine-Nine Cul't / Ed Foun., Taiwan | A 109.5 | 12 | S Huang, Sheng Kung Girl's HS, Taiwan |
| A 100.5 | 12 | T Wu, Nine-Nine Cul't / Ed Foun., Taiwan | A 106.5 | 12 | Y Huang, Sheng Kung Girl's HS, Taiwan |
| A 109.5 | 11 | Y Wu, Nine-Nine Cul't / Ed Foun., Taiwan | A 105 | 12 | Y Huang, Sheng Kung Girl's HS, Taiwan |
| A 108 | 11 | Y Wu, Nine-Nine Cul't / Ed Foun., Taiwan | A 102 | 12 | Y Huang, Sheng Kung Girl's HS, Taiwan |
| A 105 | 11 | Y Wu, Nine-Nine Cul't / Ed Foun., Taiwan | A 103.5 | 12 | M Kuo, Sheng Kung Girl's HS, Taiwan |

Student Honor Roll AMC 12 A&B (International), Continued

| | | | | | |
|---------|----|---|---------|----|--|
| A 102 | 12 | P Li, Sheng Kung Girl's HS, Taiwan | A 102 | 11 | Y Pan, Tainan Deguang Girls' HS, Taiwan |
| A 112.5 | 12 | C Lin, Sheng Kung Girl's HS, Taiwan | A 102 | 11 | W Su, Tainan Deguang Girls' HS, Taiwan |
| A 112.5 | 12 | C Lin, Sheng Kung Girl's HS, Taiwan | A 109.5 | 12 | S Wu, Tainan Deguang Girls' HS, Taiwan |
| A 105 | 12 | H Lin, Sheng Kung Girl's HS, Taiwan | A 103.5 | 11 | W Yang, Tainan Deguang Girls' HS, Taiwan |
| A 106.5 | 12 | K Lin, Sheng Kung Girl's HS, Taiwan | A 100.5 | 12 | Tang, Taipei County Mingder HS, Taiwan |
| A 108 | 12 | S Lin, Sheng Kung Girl's HS, Taiwan | A 109.5 | 12 | C Peng, Taipei County San-Chong HS, Taiwan |
| A 108 | 12 | Y Lin, Sheng Kung Girl's HS, Taiwan | A 109.5 | 12 | Y Tu, Taipei County San-Chong HS, Taiwan |
| A 108 | 12 | W Liu, Sheng Kung Girl's HS, Taiwan | A 108 | 12 | K Yeh, Taipei County San-Chong HS, Taiwan |
| A 114 | 12 | Y Liu, Sheng Kung Girl's HS, Taiwan | A 106.5 | 12 | T Chan, Taipei Ho-Ming Bushiban, Taiwan |
| A 100.5 | 12 | H Tsai, Sheng Kung Girl's HS, Taiwan | A 108 | 11 | Y Chan, Taipei Ho-Ming Bushiban, Taiwan |
| A 111 | 12 | T Wu, Sheng Kung Girl's HS, Taiwan | A 115.5 | 12 | C Chang, Taipei Ho-Ming Bushiban, Taiwan |
| A 115.5 | 12 | Y Wu, Sheng Kung Girl's HS, Taiwan | A 112.5 | 11 | C Chang, Taipei Ho-Ming Bushiban, Taiwan |
| A 105 | 12 | P Lin, Shin Min HS, Taiwan | A 106.5 | 12 | C Chang, Taipei Ho-Ming Bushiban, Taiwan |
| A 102 | 12 | K Taung, Shin Min HS, Taiwan | A 102 | 11 | C Chang, Taipei Ho-Ming Bushiban, Taiwan |
| A 100.5 | 12 | F Tung, Shin Min HS, Taiwan | A 103.5 | 12 | E Chang, Taipei Ho-Ming Bushiban, Taiwan |
| A 102 | 12 | H Hsu, Shin Shing HS, Taiwan | A 102 | 12 | E Chang, Taipei Ho-Ming Bushiban, Taiwan |
| A 102 | 12 | W Huang, Shin Shing HS, Taiwan | A 112.5 | 12 | H Chang, Taipei Ho-Ming Bushiban, Taiwan |
| A 100.5 | 12 | M Li, Shin Shing HS, Taiwan | A 108 | 12 | H Chang, Taipei Ho-Ming Bushiban, Taiwan |
| A 105 | 12 | Y Lan, Shin-Shing HS, Taiwan | A 102 | 12 | H Chang, Taipei Ho-Ming Bushiban, Taiwan |
| A 102 | 11 | H Chang, Stella Matutina Girls' HS, Taiwan | A 105 | 12 | P Chang, Taipei Ho-Ming Bushiban, Taiwan |
| A 100.5 | 11 | H Chang, Stella Matutina Girls' HS, Taiwan | A 106.5 | 12 | Y Chang, Taipei Ho-Ming Bushiban, Taiwan |
| A 102 | 12 | S Chen, Stella Matutina Girls' HS, Taiwan | A 100.5 | 11 | Y Chang, Taipei Ho-Ming Bushiban, Taiwan |
| A 112.5 | 12 | C Cheng, Stella Matutina Girls' HS, Taiwan | A 108 | 11 | H Chao, Taipei Ho-Ming Bushiban, Taiwan |
| A 111 | 12 | Y Cheng, Stella Matutina Girls' HS, Taiwan | A 106.5 | 12 | C Chen, Taipei Ho-Ming Bushiban, Taiwan |
| A 100.5 | 12 | T Chou, Stella Matutina Girls' HS, Taiwan | A 102 | 12 | C Chen, Taipei Ho-Ming Bushiban, Taiwan |
| A 108 | 12 | M Chung, Stella Matutina Girls' HS, Taiwan | A 102 | 12 | C Chen, Taipei Ho-Ming Bushiban, Taiwan |
| A 109.5 | 11 | S Lai, Stella Matutina Girls' HS, Taiwan | A 103.5 | 12 | H Chen, Taipei Ho-Ming Bushiban, Taiwan |
| A 114 | 12 | Y Lai, Stella Matutina Girls' HS, Taiwan | A 103.5 | 12 | P Chen, Taipei Ho-Ming Bushiban, Taiwan |
| A 109.5 | 12 | C Lin, Stella Matutina Girls' HS, Taiwan | A 109.5 | 12 | T Chen, Taipei Ho-Ming Bushiban, Taiwan |
| A 100.5 | 11 | Y Peng, Stella Matutina Girls' HS, Taiwan | A 103.5 | 12 | T Chen, Taipei Ho-Ming Bushiban, Taiwan |
| A 108 | 12 | J Shih, Stella Matutina Girls' HS, Taiwan | A 114 | 12 | Y Chen, Taipei Ho-Ming Bushiban, Taiwan |
| A 109.5 | 12 | W Shih, Stella Matutina Girls' HS, Taiwan | A 106.5 | 11 | Y Chen, Taipei Ho-Ming Bushiban, Taiwan |
| A 115.5 | 12 | P Tong, Stella Matutina Girls' HS, Taiwan | A 102 | 12 | Y Chen, Taipei Ho-Ming Bushiban, Taiwan |
| A 106.5 | 11 | M Tsai, Stella Matutina Girls' HS, Taiwan | A 103.5 | 11 | K Cheng, Taipei Ho-Ming Bushiban, Taiwan |
| A 100.5 | 11 | Y Tung, Stella Matutina Girls' HS, Taiwan | A 105 | 11 | S Cheng, Taipei Ho-Ming Bushiban, Taiwan |
| A 108 | 12 | P Wu, Stella Matutina Girls' HS, Taiwan | A 106.5 | 11 | Y Cheng, Taipei Ho-Ming Bushiban, Taiwan |
| A 111 | 11 | S Yang, Stella Matutina Girls' HS, Taiwan | A 106.5 | 12 | Y Cheng, Taipei Ho-Ming Bushiban, Taiwan |
| A 106.5 | 12 | Y Ying, Stella Matutina Girls' HS, Taiwan | A 102 | 12 | Y Cheng, Taipei Ho-Ming Bushiban, Taiwan |
| A 106.5 | 11 | Y Lin, Szu Wei SHS, Taiwan | A 108 | 11 | W Chi, Taipei Ho-Ming Bushiban, Taiwan |
| A 102 | 9 | Y Chen, Ta Chia JHS, Taiwan | A 108 | 11 | C Chiang, Taipei Ho-Ming Bushiban, Taiwan |
| A 111 | 11 | Y Chang, Ta Hwa HS, Taiwan | A 105 | 11 | C Chiang, Taipei Ho-Ming Bushiban, Taiwan |
| A 102 | 12 | M Liu, Ta Hwa HS, Taiwan | A 103.5 | 12 | W Chiang, Taipei Ho-Ming Bushiban, Taiwan |
| A 112.5 | 12 | C Wu, Ta Hwa HS, Taiwan | A 103.5 | 12 | Y Chiang, Taipei Ho-Ming Bushiban, Taiwan |
| A 105 | 12 | R Jhang, Taichung County Lizen HS, Taiwan | A 103.5 | 11 | Y Chiang, Taipei Ho-Ming Bushiban, Taiwan |
| A 105 | 11 | P Lai, Taichung County Lizen HS, Taiwan | A 106.5 | 12 | C Chien, Taipei Ho-Ming Bushiban, Taiwan |
| A 103.5 | 12 | F Chen, Taichung Ho Ming Bushiban, Taiwan | A 112.5 | 12 | H Chin, Taipei Ho-Ming Bushiban, Taiwan |
| A 108 | 12 | M Chen, Taichung Ho Ming Bushiban, Taiwan | A 111 | 12 | C Chiu, Taipei Ho-Ming Bushiban, Taiwan |
| A 111 | 12 | Y Chen, Taichung Ho Ming Bushiban, Taiwan | A 109.5 | 12 | C Chiu, Taipei Ho-Ming Bushiban, Taiwan |
| A 111 | 12 | Y Chen, Taichung Ho Ming Bushiban, Taiwan | A 106.5 | 12 | P Chiu, Taipei Ho-Ming Bushiban, Taiwan |
| A 108 | 12 | S Cheng, Taichung Ho Ming Bushiban, Taiwan | A 102 | 11 | Y Chiu, Taipei Ho-Ming Bushiban, Taiwan |
| A 108 | 11 | P Chiu, Taichung Ho Ming Bushiban, Taiwan | A 105 | 11 | C Chou, Taipei Ho-Ming Bushiban, Taiwan |
| A 102 | 12 | W Hsiao, Taichung Ho Ming Bushiban, Taiwan | A 108 | 12 | P Chou, Taipei Ho-Ming Bushiban, Taiwan |
| A 105 | 12 | Y Jhuang, Taichung Ho Ming Bushiban, Taiwan | A 100.5 | 12 | T Chou, Taipei Ho-Ming Bushiban, Taiwan |
| A 108 | 11 | M Lee, Taichung Ho Ming Bushiban, Taiwan | A 111 | 12 | C Chu, Taipei Ho-Ming Bushiban, Taiwan |
| A 112.5 | 12 | Y Lin, Taichung Ho Ming Bushiban, Taiwan | A 115.5 | 12 | Y Chu, Taipei Ho-Ming Bushiban, Taiwan |
| A 108 | 12 | K Liu, Taichung Ho Ming Bushiban, Taiwan | A 102 | 12 | Y Chu, Taipei Ho-Ming Bushiban, Taiwan |
| A 102 | 12 | B Lu, Taichung Ho Ming Bushiban, Taiwan | A 115.5 | 12 | C Chung, Taipei Ho-Ming Bushiban, Taiwan |
| A 109.5 | 11 | C Wang, Taichung Ho Ming Bushiban, Taiwan | A 108 | 12 | H Chung, Taipei Ho-Ming Bushiban, Taiwan |
| A 111 | 11 | Y Yu, Taichung Ho Ming Bushiban, Taiwan | A 114 | 12 | Y Deng, Taipei Ho-Ming Bushiban, Taiwan |
| A 100.5 | 12 | W Yuan, Taichung Ho Ming Bushiban, Taiwan | A 103.5 | 11 | C Fan, Taipei Ho-Ming Bushiban, Taiwan |
| A 108 | 10 | H Chang, Tainan Chen-Li Bushiban, Taiwan | A 102 | 11 | K Feng, Taipei Ho-Ming Bushiban, Taiwan |
| A 112.5 | 10 | T Huang, Tainan Chen-Li Bushiban, Taiwan | A 109.5 | 11 | Y Gu, Taipei Ho-Ming Bushiban, Taiwan |
| A 103.5 | 10 | J Jen, Tainan Chen-Li Bushiban, Taiwan | A 108 | 12 | C Ho, Taipei Ho-Ming Bushiban, Taiwan |
| A 106.5 | 10 | H Su, Tainan Chen-Li Bushiban, Taiwan | A 112.5 | 12 | C Hsiao, Taipei Ho-Ming Bushiban, Taiwan |
| A 102 | 10 | C Wang, Tainan Chen-Li Bushiban, Taiwan | A 103.5 | 12 | K Hsiao, Taipei Ho-Ming Bushiban, Taiwan |

Student Honor Roll AMC 12 A&B (International), Continued

| | | | | | |
|---------|----|--|---------|----|--|
| A 100.5 | 12 | W Hsiao, Taipei Ho-Ming Bushiban, Taiwan | A 105 | 11 | C Su, Taipei Ho-Ming Bushiban, Taiwan |
| A 115.5 | 12 | Y Hsieh, Taipei Ho-Ming Bushiban, Taiwan | A 114 | 11 | S Sun, Taipei Ho-Ming Bushiban, Taiwan |
| A 103.5 | 11 | H Hsu, Taipei Ho-Ming Bushiban, Taiwan | A 115.5 | 11 | T Sun, Taipei Ho-Ming Bushiban, Taiwan |
| A 109.5 | 11 | P Hsu, Taipei Ho-Ming Bushiban, Taiwan | A 114 | 12 | Y Sun, Taipei Ho-Ming Bushiban, Taiwan |
| A 106.5 | 11 | P Hsu, Taipei Ho-Ming Bushiban, Taiwan | A 115.5 | 12 | Y Syu, Taipei Ho-Ming Bushiban, Taiwan |
| A 102 | 12 | T Hsu, Taipei Ho-Ming Bushiban, Taiwan | A 109.5 | 12 | A Teng, Taipei Ho-Ming Bushiban, Taiwan |
| A 109.5 | 12 | C Huang, Taipei Ho-Ming Bushiban, Taiwan | A 112.5 | 11 | C Tsai, Taipei Ho-Ming Bushiban, Taiwan |
| A 102 | 11 | C Huang, Taipei Ho-Ming Bushiban, Taiwan | A 100.5 | 12 | K Tsai, Taipei Ho-Ming Bushiban, Taiwan |
| A 100.5 | 12 | K Huang, Taipei Ho-Ming Bushiban, Taiwan | A 103.5 | 11 | S Tsai, Taipei Ho-Ming Bushiban, Taiwan |
| A 106.5 | 11 | M Huang, Taipei Ho-Ming Bushiban, Taiwan | A 103.5 | 12 | T Tsai, Taipei Ho-Ming Bushiban, Taiwan |
| A 102 | 12 | P Huang, Taipei Ho-Ming Bushiban, Taiwan | A 103.5 | 12 | C Tsao, Taipei Ho-Ming Bushiban, Taiwan |
| A 109.5 | 12 | T Huang, Taipei Ho-Ming Bushiban, Taiwan | A 106.5 | 11 | C Wang, Taipei Ho-Ming Bushiban, Taiwan |
| A 114 | 12 | W Huang, Taipei Ho-Ming Bushiban, Taiwan | A 105 | 11 | C Wang, Taipei Ho-Ming Bushiban, Taiwan |
| A 106.5 | 11 | W Huang, Taipei Ho-Ming Bushiban, Taiwan | A 102 | 12 | C Wang, Taipei Ho-Ming Bushiban, Taiwan |
| A 102 | 12 | W Huang, Taipei Ho-Ming Bushiban, Taiwan | A 100.5 | 11 | C Wang, Taipei Ho-Ming Bushiban, Taiwan |
| A 100.5 | 11 | Y Huang, Taipei Ho-Ming Bushiban, Taiwan | A 108 | 12 | H Wang, Taipei Ho-Ming Bushiban, Taiwan |
| A 102 | 12 | Y Hung, Taipei Ho-Ming Bushiban, Taiwan | A 100.5 | 12 | S Wang, Taipei Ho-Ming Bushiban, Taiwan |
| A 103.5 | 11 | I Hwang, Taipei Ho-Ming Bushiban, Taiwan | A 112.5 | 12 | Y Wang, Taipei Ho-Ming Bushiban, Taiwan |
| A 114 | 12 | T Jhou, Taipei Ho-Ming Bushiban, Taiwan | A 109.5 | 12 | Y Wang, Taipei Ho-Ming Bushiban, Taiwan |
| A 106.5 | 12 | C Kang, Taipei Ho-Ming Bushiban, Taiwan | A 114 | 12 | Y Wei, Taipei Ho-Ming Bushiban, Taiwan |
| A 103.5 | 12 | H Kang, Taipei Ho-Ming Bushiban, Taiwan | A 112.5 | 11 | C Wen, Taipei Ho-Ming Bushiban, Taiwan |
| A 102 | 12 | C Ko, Taipei Ho-Ming Bushiban, Taiwan | A 105 | 12 | H Wen, Taipei Ho-Ming Bushiban, Taiwan |
| A 109.5 | 12 | Y Ku, Taipei Ho-Ming Bushiban, Taiwan | A 105 | 12 | A Weng, Taipei Ho-Ming Bushiban, Taiwan |
| A 105 | 12 | G Kuan, Taipei Ho-Ming Bushiban, Taiwan | A 114 | 12 | K Weng, Taipei Ho-Ming Bushiban, Taiwan |
| A 106.5 | 12 | C Kuo, Taipei Ho-Ming Bushiban, Taiwan | A 106.5 | 12 | B Wu, Taipei Ho-Ming Bushiban, Taiwan |
| A 111 | 11 | Y Lee, Taipei Ho-Ming Bushiban, Taiwan | A 109.5 | 11 | C Wu, Taipei Ho-Ming Bushiban, Taiwan |
| A 112.5 | 11 | G Lee, Taipei Ho-Ming Bushiban, Taiwan | A 102 | 12 | D Wu, Taipei Ho-Ming Bushiban, Taiwan |
| A 102 | 12 | H Li, Taipei Ho-Ming Bushiban, Taiwan | A 102 | 12 | M Wu, Taipei Ho-Ming Bushiban, Taiwan |
| A 108 | 12 | J Li, Taipei Ho-Ming Bushiban, Taiwan | A 105 | 11 | P Wu, Taipei Ho-Ming Bushiban, Taiwan |
| A 112.5 | 12 | P Li, Taipei Ho-Ming Bushiban, Taiwan | A 100.5 | 12 | T Wu, Taipei Ho-Ming Bushiban, Taiwan |
| A 100.5 | 11 | Y Li, Taipei Ho-Ming Bushiban, Taiwan | A 112.5 | 12 | Y Wu, Taipei Ho-Ming Bushiban, Taiwan |
| A 115.5 | 11 | H Liang, Taipei Ho-Ming Bushiban, Taiwan | A 111 | 12 | Y Wu, Taipei Ho-Ming Bushiban, Taiwan |
| A 108 | 11 | Y Liao, Taipei Ho-Ming Bushiban, Taiwan | A 112.5 | 11 | H Yang, Taipei Ho-Ming Bushiban, Taiwan |
| A 115.5 | 12 | C Lin, Taipei Ho-Ming Bushiban, Taiwan | A 111 | 12 | H Yang, Taipei Ho-Ming Bushiban, Taiwan |
| A 102 | 12 | C Lin, Taipei Ho-Ming Bushiban, Taiwan | A 106.5 | 11 | S Yang, Taipei Ho-Ming Bushiban, Taiwan |
| A 111 | 12 | H Lin, Taipei Ho-Ming Bushiban, Taiwan | A 114 | 12 | Y Yang, Taipei Ho-Ming Bushiban, Taiwan |
| A 106.5 | 12 | H Lin, Taipei Ho-Ming Bushiban, Taiwan | A 106.5 | 12 | C Yeh, Taipei Ho-Ming Bushiban, Taiwan |
| A 112.5 | 12 | J Lin, Taipei Ho-Ming Bushiban, Taiwan | A 105 | 12 | H Yeh, Taipei Ho-Ming Bushiban, Taiwan |
| A 114 | 12 | K Lin, Taipei Ho-Ming Bushiban, Taiwan | A 108 | 11 | S Yen, Taipei Ho-Ming Bushiban, Taiwan |
| A 106.5 | 12 | L Lin, Taipei Ho-Ming Bushiban, Taiwan | A 100.5 | 12 | Z You, Taipei Ho-Ming Bushiban, Taiwan |
| A 115.5 | 11 | M Lin, Taipei Ho-Ming Bushiban, Taiwan | A 108 | 11 | C Yu, Taipei Ho-Ming Bushiban, Taiwan |
| A 100.5 | 11 | P Lin, Taipei Ho-Ming Bushiban, Taiwan | A 103.5 | 11 | W Yu, Taipei Ho-Ming Bushiban, Taiwan |
| A 115.5 | 12 | S Lin, Taipei Ho-Ming Bushiban, Taiwan | A 108 | 11 | Y Chang, Taipei Jingmei Girls HS, Taiwan |
| A 114 | 12 | S Lin, Taipei Ho-Ming Bushiban, Taiwan | A 100.5 | 11 | J Cheng, Taipei Jingmei Girls HS, Taiwan |
| A 111 | 12 | S Lin, Taipei Ho-Ming Bushiban, Taiwan | A 100.5 | 12 | C Hsieh, Taipei Jingmei Girls HS, Taiwan |
| A 100.5 | 11 | S Lin, Taipei Ho-Ming Bushiban, Taiwan | A 103.5 | 11 | C Huang, Taipei Jingmei Girls HS, Taiwan |
| A 105 | 12 | T Lin, Taipei Ho-Ming Bushiban, Taiwan | A 100.5 | 11 | C Lee, Taipei Jingmei Girls HS, Taiwan |
| A 105 | 12 | T Lin, Taipei Ho-Ming Bushiban, Taiwan | A 100.5 | 12 | Y Li, Taipei Jingmei Girls HS, Taiwan |
| A 102 | 11 | T Lin, Taipei Ho-Ming Bushiban, Taiwan | A 102 | 12 | W Lin, Taipei Jingmei Girls HS, Taiwan |
| A 106.5 | 11 | Y Lin, Taipei Ho-Ming Bushiban, Taiwan | A 102 | 12 | Y Lin, Taipei Jingmei Girls HS, Taiwan |
| A 103.5 | 12 | Y Lin, Taipei Ho-Ming Bushiban, Taiwan | A 105 | 10 | Y Ni, Taipei Jingmei Girls HS, Taiwan |
| A 100.5 | 11 | Y Lin, Taipei Ho-Ming Bushiban, Taiwan | A 112.5 | 11 | C Yang, Taipei Mun Daan Voc HS, Taiwan |
| A 100.5 | 12 | Z Lin, Taipei Ho-Ming Bushiban, Taiwan | A 105 | 12 | C Chang, Taipei Mun Jianguo HS, Taiwan |
| A 108 | 11 | Y Liou, Taipei Ho-Ming Bushiban, Taiwan | A 105 | 12 | C Chang, Taipei Mun Jianguo HS, Taiwan |
| A 105 | 12 | A Liu, Taipei Ho-Ming Bushiban, Taiwan | A 103.5 | 12 | H Chang, Taipei Mun Jianguo HS, Taiwan |
| A 108 | 11 | C Liu, Taipei Ho-Ming Bushiban, Taiwan | A 105 | 12 | C Chen, Taipei Mun Jianguo HS, Taiwan |
| A 115.5 | 12 | K Liu, Taipei Ho-Ming Bushiban, Taiwan | A 100.5 | 12 | H Chen, Taipei Mun Jianguo HS, Taiwan |
| A 111 | 12 | W Liu, Taipei Ho-Ming Bushiban, Taiwan | A 105 | 12 | P Chen, Taipei Mun Jianguo HS, Taiwan |
| A 105 | 12 | W Lo, Taipei Ho-Ming Bushiban, Taiwan | A 105 | 12 | S Cheng, Taipei Mun Jianguo HS, Taiwan |
| A 106.5 | 12 | T Pai, Taipei Ho-Ming Bushiban, Taiwan | A 112.5 | 12 | C Fu, Taipei Mun Jianguo HS, Taiwan |
| A 102 | 12 | H Peng, Taipei Ho-Ming Bushiban, Taiwan | A 111 | 12 | T Hsiao, Taipei Mun Jianguo HS, Taiwan |
| A 103.5 | 12 | K Shen, Taipei Ho-Ming Bushiban, Taiwan | A 106.5 | 12 | T Hsieh, Taipei Mun Jianguo HS, Taiwan |
| A 114 | 11 | P Shen, Taipei Ho-Ming Bushiban, Taiwan | A 103.5 | 12 | C Hsu, Taipei Mun Jianguo HS, Taiwan |
| A 108 | 11 | S Shih, Taipei Ho-Ming Bushiban, Taiwan | A 106.5 | 12 | J Huang, Taipei Mun Jianguo HS, Taiwan |
| A 108 | 12 | C Su, Taipei Ho-Ming Bushiban, Taiwan | A 115.5 | 12 | S Huang, Taipei Mun Jianguo HS, Taiwan |

Student Honor Roll AMC 12 A&B (International), Continued

| | | | | | |
|---------|----|--|---------|----|--|
| A 114 | 12 | S Huang, Taipei Mun Jianguo HS, Taiwan | A 103.5 | 12 | C Liu, Taipei Private Tsai Hsing Sch, Taiwan |
| A 103.5 | 12 | J Jiang, Taipei Mun Jianguo HS, Taiwan | A 102 | 12 | Y Liu, Taipei Private Tsai Hsing Sch, Taiwan |
| A 105 | 12 | J Li, Taipei Mun Jianguo HS, Taiwan | A 112.5 | 12 | C Tsai, Taipei Private Tsai Hsing Sch, Taiwan |
| A 106.5 | 12 | Y Lin, Taipei Mun Jianguo HS, Taiwan | A 103.5 | 12 | C Wu, Taipei Private Tsai Hsing Sch, Taiwan |
| A 114 | 12 | T Lo, Taipei Mun Jianguo HS, Taiwan | A 100.5 | 12 | Y Yeh, Taipei Private Tsai Hsing Sch, Taiwan |
| A 108 | 12 | K Peng, Taipei Mun Jianguo HS, Taiwan | A 102 | 11 | Y Chen, Taipei Private Yan Ping HS, Taiwan |
| A 102 | 12 | Y Tang, Taipei Mun Jianguo HS, Taiwan | A 112.5 | 11 | S Hsu, Taipei Private Yan Ping HS, Taiwan |
| A 100.5 | 12 | M Tsai, Taipei Mun Jianguo HS, Taiwan | A 102 | 11 | B Huang, Taipei Private Yan Ping HS, Taiwan |
| A 102 | 12 | Y Wang, Taipei Mun Jianguo HS, Taiwan | A 109.5 | 11 | S Huang, Taipei Private Yan Ping HS, Taiwan |
| A 105 | 12 | S Wangson, Taipei Mun Jianguo HS, Taiwan | A 102 | 11 | W Huang, Taipei Private Yan Ping HS, Taiwan |
| A 105 | 12 | C Yeh, Taipei Mun Jianguo HS, Taiwan | A 103.5 | 11 | W Kao, Taipei Private Yan Ping HS, Taiwan |
| A 103.5 | 12 | C Kuo, Taipei Mun Ming Lun SHS, Taiwan | A 105 | 11 | P Li, Taipei Private Yan Ping HS, Taiwan |
| A 102 | 12 | H Chan, Taipei Mun Nanhu SHS, Taiwan | A 106.5 | 11 | T Liao, Taipei Private Yan Ping HS, Taiwan |
| A 112.5 | 12 | Y Huang, Taipei Mun Nanhu SHS, Taiwan | A 114 | 11 | C Lin, Taipei Private Yan Ping HS, Taiwan |
| A 102 | 12 | P Li, Taipei Mun Nanhu SHS, Taiwan | A 100.5 | 11 | C Liu, Taipei Private Yan Ping HS, Taiwan |
| A 103.5 | 12 | C Liu, Taipei Mun Nanhu SHS, Taiwan | A 100.5 | 11 | C Wu, Taipei Private Yan Ping HS, Taiwan |
| A 109.5 | 11 | Y Lo, Taipei Mun Nanhu SHS, Taiwan | A 108 | 11 | C Yeh, Taipei Private Yan Ping HS, Taiwan |
| A 105 | 11 | Y Tang, Taipei Mun Nanhu SHS, Taiwan | A 102 | 11 | B Su, Tam-Kang SHS, Taiwan |
| A 100.5 | 11 | W Wu, Taipei Mun Nanhu SHS, Taiwan | A 102 | 11 | L Yang, Tam-Kang SHS, Taiwan |
| A 108 | 11 | C Chan, Taipei Mun Neihu HS, Taiwan | A 105 | 11 | C Chiang, Tao Yuan County Yung-Feng HS, Taiwan |
| A 109.5 | 11 | C Chen, Taipei Mun Neihu HS, Taiwan | A 102 | 11 | K Huang, Tao Yuan County Yung-Feng HS, Taiwan |
| A 103.5 | 11 | C Chen, Taipei Mun Neihu HS, Taiwan | A 100.5 | 11 | B Liu, Tao Yuan County Yung-Feng HS, Taiwan |
| A 108 | 11 | H Chen, Taipei Mun Neihu HS, Taiwan | A 108 | 11 | S Lu, Tao Yuan County Yung-Feng HS, Taiwan |
| A 102 | 11 | I Chen, Taipei Mun Neihu HS, Taiwan | A 103.5 | 12 | K Lin, The Aff Exp HS of Tung Hai Univ, Taiwan |
| A 102 | 11 | L Chou, Taipei Mun Neihu HS, Taiwan | A 114 | 11 | L Chang, Tsz-Shiou SHS, Taiwan |
| A 102 | 11 | J Chuang, Taipei Mun Neihu HS, Taiwan | A 100.5 | 11 | H Chen, Tsz-Shiou SHS, Taiwan |
| A 102 | 11 | C Fleshman, Taipei Mun Neihu HS, Taiwan | A 114 | 11 | C Chou, Tsz-Shiou SHS, Taiwan |
| A 108 | 11 | J Guo, Taipei Mun Neihu HS, Taiwan | A 102 | 11 | C Chuang, Tsz-Shiou SHS, Taiwan |
| A 102 | 11 | C Huang, Taipei Mun Neihu HS, Taiwan | A 103.5 | 11 | C Lee, Tsz-Shiou SHS, Taiwan |
| A 106.5 | 11 | S Kao, Taipei Mun Neihu HS, Taiwan | A 102 | 11 | C Tseng, Tsz-Shiou SHS, Taiwan |
| A 102 | 11 | H Sun, Taipei Mun Neihu HS, Taiwan | A 105 | 11 | H Tseng, Tsz-Shiou SHS, Taiwan |
| A 100.5 | 11 | Y Tang, Taipei Mun Neihu HS, Taiwan | A 102 | 11 | C Wu, Tsz-Shiou SHS, Taiwan |
| A 102 | 11 | M Yu, Taipei Mun Neihu HS, Taiwan | A 102 | 12 | C Chien, Tung Hai SHS, Taiwan |
| A 111 | 12 | B Lin, Taipei Mun Yang-Ming SHS, Taiwan | A 106.5 | 11 | C Lai, Tzu Chi SHS Aff with Tzu Chi Univ, Taiwan |
| A 102 | 12 | S Lu, Taipei Mun Yang-Ming SHS, Taiwan | A 114 | 11 | M Chang, Viator HS, Taiwan |
| A 100.5 | 12 | Z Wang, Taipei Mun Yang-Ming SHS, Taiwan | A 103.5 | 11 | Y Chang, Viator HS, Taiwan |
| A 114 | 9 | W Chang, Taipei Private Dongshan HS, Taiwan | A 115.5 | 11 | Y Chen, Viator HS, Taiwan |
| A 112.5 | 11 | S Chen, Taipei Private Dongshan HS, Taiwan | A 103.5 | 11 | K Chou, Viator HS, Taiwan |
| A 111 | 12 | H Chien, Taipei Private Dongshan HS, Taiwan | A 100.5 | 11 | K Chou, Viator HS, Taiwan |
| A 106.5 | 12 | J Chien, Taipei Private Dongshan HS, Taiwan | A 114 | 11 | Y Hsu, Viator HS, Taiwan |
| A 102 | 11 | H Chiu, Taipei Private Dongshan HS, Taiwan | A 114 | 11 | T Huang, Viator HS, Taiwan |
| A 114 | 11 | H Hong, Taipei Private Dongshan HS, Taiwan | A 109.5 | 11 | Y Kuo, Viator HS, Taiwan |
| A 100.5 | 11 | Y Hsu, Taipei Private Dongshan HS, Taiwan | A 102 | 11 | C Lai, Viator HS, Taiwan |
| A 105 | 11 | K Lin, Taipei Private Dongshan HS, Taiwan | A 103.5 | 11 | T Lai, Viator HS, Taiwan |
| A 108 | 12 | W Lin, Taipei Private Dongshan HS, Taiwan | A 105 | 11 | I Lien, Viator HS, Taiwan |
| A 109.5 | 9 | P Tsai, Taipei Private Dongshan HS, Taiwan | A 103.5 | 11 | Y Lin, Viator HS, Taiwan |
| A 114 | 12 | H Yang, Taipei Private Dongshan HS, Taiwan | A 100.5 | 11 | C Liu, Viator HS, Taiwan |
| A 109.5 | 12 | C Chen, Taipei Private Tsai Hsing Sch, Taiwan | A 102 | 11 | J Luo, Viator HS, Taiwan |
| A 112.5 | 12 | P Chen, Taipei Private Tsai Hsing Sch, Taiwan | A 108 | 11 | J Wei, Viator HS, Taiwan |
| A 105 | 12 | Y Chen, Taipei Private Tsai Hsing Sch, Taiwan | A 109.5 | 11 | J Chang, Washington HS, Taiwan |
| A 102 | 12 | Y Chen, Taipei Private Tsai Hsing Sch, Taiwan | A 100.5 | 11 | Y Chang, Washington HS, Taiwan |
| A 114 | 11 | A Chou, Taipei Private Tsai Hsing Sch, Taiwan | A 105 | 11 | C Chen, Washington HS, Taiwan |
| A 109.5 | 12 | C Chu, Taipei Private Tsai Hsing Sch, Taiwan | A 103.5 | 12 | L Chen, Washington HS, Taiwan |
| A 106.5 | 12 | C Hsieh, Taipei Private Tsai Hsing Sch, Taiwan | A 103.5 | 11 | Y Chen, Washington HS, Taiwan |
| A 109.5 | 12 | C Hszng, Taipei Private Tsai Hsing Sch, Taiwan | A 102 | 12 | S Chiu, Washington HS, Taiwan |
| A 103.5 | 12 | P Huang, Taipei Private Tsai Hsing Sch, Taiwan | A 108 | 11 | F Chuang, Washington HS, Taiwan |
| A 105 | 12 | S Huang, Taipei Private Tsai Hsing Sch, Taiwan | A 114 | 12 | Y Fang, Washington HS, Taiwan |
| A 108 | 11 | Y Kao, Taipei Private Tsai Hsing Sch, Taiwan | A 109.5 | 11 | C Hsu, Washington HS, Taiwan |
| A 103.5 | 12 | Y Kuo, Taipei Private Tsai Hsing Sch, Taiwan | A 106.5 | 11 | C Hsu, Washington HS, Taiwan |
| A 112.5 | 11 | C Lai, Taipei Private Tsai Hsing Sch, Taiwan | A 111 | 12 | H Hsu, Washington HS, Taiwan |
| A 102 | 11 | C Lee, Taipei Private Tsai Hsing Sch, Taiwan | A 115.5 | 12 | C Huang, Washington HS, Taiwan |
| A 103.5 | 12 | K Lin, Taipei Private Tsai Hsing Sch, Taiwan | A 108 | 11 | Y Huang, Washington HS, Taiwan |
| A 111 | 12 | S Lin, Taipei Private Tsai Hsing Sch, Taiwan | A 102 | 11 | R Jiang, Washington HS, Taiwan |
| A 103.5 | 11 | T Lin, Taipei Private Tsai Hsing Sch, Taiwan | A 114 | 11 | K Lai, Washington HS, Taiwan |
| A 114 | 11 | C Liu, Taipei Private Tsai Hsing Sch, Taiwan | A 102 | 11 | C Lee, Washington HS, Taiwan |

Student Honor Roll AMC 12 A&B (International), Continued

| | | | | | |
|---------|----|----------------------------------|---------|----|---|
| A 106.5 | 11 | H Li, Washington HS, Taiwan | A 114 | 11 | Y Yang, Yong Chun SHS, Taiwan |
| A 102 | 12 | H Liao, Washington HS, Taiwan | A 111 | 12 | Y Chen, Yu Chun, Taiwan |
| A 108 | 11 | M Lin, Washington HS, Taiwan | A 108 | 11 | Y Chuang, Yu Chun, Taiwan |
| A 109.5 | 11 | P Lin, Washington HS, Taiwan | A 109.5 | 12 | B Huang, Yu Chun, Taiwan |
| A 115.5 | 12 | T Lin, Washington HS, Taiwan | A 106.5 | 11 | S Liang, Yu Chun, Taiwan |
| A 109.5 | 11 | Y Lin, Washington HS, Taiwan | A 114 | 12 | H Lin, Yu Chun, Taiwan |
| A 114 | 11 | Z Su, Washington HS, Taiwan | A 108 | 11 | J Lin, Yu Chun, Taiwan |
| A 106.5 | 11 | Y Tang, Washington HS, Taiwan | A 109.5 | 12 | T Lin, Yu Chun, Taiwan |
| A 109.5 | 12 | W Ting, Washington HS, Taiwan | A 114 | 11 | Y Lin, Yu Chun, Taiwan |
| A 114 | 11 | C Tsai, Washington HS, Taiwan | A 103.5 | 11 | Z Liou, Yu Chun, Taiwan |
| A 100.5 | 11 | T Tsai, Washington HS, Taiwan | A 105 | 12 | Y Tseng, Yu Chun, Taiwan |
| A 105 | 11 | L Wang, Washington HS, Taiwan | A 109.5 | 11 | C Wang, Yu Chun, Taiwan |
| A 106.5 | 12 | W Wang, Washington HS, Taiwan | A 109.5 | 12 | T Wang, Yu Chun, Taiwan |
| A 115.5 | 12 | Y Wang, Washington HS, Taiwan | A 108 | 11 | Y Wang, Yu Chun, Taiwan |
| A 103.5 | 12 | Y Wu, Washington HS, Taiwan | A 108 | 12 | C Yao, Yu Chun, Taiwan |
| A 106.5 | 12 | M Yang, Washington HS, Taiwan | A 111 | 11 | Y Tseng, Yuan Ta Education Orga, Taiwan |
| A 112.5 | 12 | P Hsieh, Wesley Girls HS, Taiwan | A 100.5 | 12 | Y Chai, Yung-Nian Catholic HS, Taiwan |
| A 109.5 | 11 | H Hsieh, Wu-Shan, Taiwan | A 108 | 11 | S Huang, Yung-Nian Catholic HS, Taiwan |
| A 105 | 11 | W Hsin, Wu-Shan, Taiwan | A 106.5 | 11 | Y Li, Yung-Nian Catholic HS, Taiwan |
| A 102 | 11 | W Tain, Wu-Shan, Taiwan | A 108 | 11 | C Liu, Yung-Nian Catholic HS, Taiwan |
| A 103.5 | 11 | S Tu, Wu-Shan, Taiwan | A 100.5 | 11 | Y Ou, Yung-Nian Catholic HS, Taiwan |
| A 100.5 | 11 | C Chen, Yangtze HS, Taiwan | A 103.5 | 12 | M Wu, Yung-Nian Catholic HS, Taiwan |
| A 111 | 11 | Y Chen, Yangtze HS, Taiwan | A 103.5 | 12 | S Wu, Yung-Nian Catholic HS, Taiwan |
| A 103.5 | 10 | Y Chen, Yangtze HS, Taiwan | A 109.5 | 12 | X Zeng, Yung-Nian Catholic HS, Taiwan |
| A 109.5 | 12 | S Hsu, Yangtze HS, Taiwan | A 100.5 | 11 | M Chang, Yun-Lin County Sacred Hearts HS, Taiwan |
| A 108 | 11 | M Tsai, Yangtze HS, Taiwan | A 111 | 11 | P Chen, Yun-Lin County Sacred Hearts HS, Taiwan |
| A 100.5 | 12 | Y Tsai, Yangtze HS, Taiwan | A 109.5 | 12 | Y Chen, Yun-Lin County Sacred Hearts HS, Taiwan |
| A 103.5 | 12 | Y Pan, Yingge Voc HS, Taiwan | A 102 | 11 | C Cheng, Yun-Lin County Sacred Hearts HS, Taiwan |
| A 105 | 12 | C Chen, Ying-Hai HS, Taiwan | A 106.5 | 11 | C Chuang, Yun-Lin County Sacred Hearts HS, Taiwan |
| A 106.5 | 12 | K Chen, Ying-Hai HS, Taiwan | A 100.5 | 11 | C Hsu, Yun-Lin County Sacred Hearts HS, Taiwan |
| A 106.5 | 12 | Y Chen, Ying-Hai HS, Taiwan | A 108 | 11 | Y Hsu, Yun-Lin County Sacred Hearts HS, Taiwan |
| A 103.5 | 12 | Y Cheng, Ying-Hai HS, Taiwan | A 109.5 | 11 | P Huang, Yun-Lin County Sacred Hearts HS, Taiwan |
| A 108 | 12 | C Chiang, Ying-Hai HS, Taiwan | A 100.5 | 12 | C Liao, Yun-Lin County Sacred Hearts HS, Taiwan |
| A 111 | 12 | T Cho, Ying-Hai HS, Taiwan | A 102 | 12 | H Liao, Yun-Lin County Sacred Hearts HS, Taiwan |
| A 100.5 | 12 | S Hong, Ying-Hai HS, Taiwan | A 105 | 11 | L Liao, Yun-Lin County Sacred Hearts HS, Taiwan |
| A 105 | 12 | C Hsu, Ying-Hai HS, Taiwan | A 100.5 | 12 | T Lin, Yun-Lin County Sacred Hearts HS, Taiwan |
| A 103.5 | 11 | C Hu, Ying-Hai HS, Taiwan | A 111 | 11 | Y Lin, Yun-Lin County Sacred Hearts HS, Taiwan |
| A 102 | 12 | M Huang, Ying-Hai HS, Taiwan | A 100.5 | 11 | Y Lin, Yun-Lin County Sacred Hearts HS, Taiwan |
| A 108 | 12 | Y Hung, Ying-Hai HS, Taiwan | A 111 | 11 | C Lu, Yun-Lin County Sacred Hearts HS, Taiwan |
| A 103.5 | 11 | C Kuo, Ying-Hai HS, Taiwan | A 115.5 | 11 | F Mao, Yun-Lin County Sacred Hearts HS, Taiwan |
| A 112.5 | 12 | H Kuo, Ying-Hai HS, Taiwan | A 102 | 11 | C Shen, Yun-Lin County Sacred Hearts HS, Taiwan |
| A 108 | 11 | T Kuo, Ying-Hai HS, Taiwan | A 100.5 | 12 | S Wu, Yun-Lin County Sacred Hearts HS, Taiwan |
| A 100.5 | 12 | C Lai, Ying-Hai HS, Taiwan | A 102 | 11 | C Yang, Yun-Lin County Sacred Hearts HS, Taiwan |
| A 108 | 12 | P Li, Ying-Hai HS, Taiwan | A 105 | 12 | J Yang, Yun-Lin County Sacred Hearts HS, Taiwan |
| A 108 | 12 | Z Li, Ying-Hai HS, Taiwan | | | |
| A 102 | 12 | H Liang, Ying-Hai HS, Taiwan | | | |
| A 108 | 12 | F Lin, Ying-Hai HS, Taiwan | | | |
| A 105 | 12 | F Lin, Ying-Hai HS, Taiwan | | | |
| A 105 | 11 | Y Lin, Ying-Hai HS, Taiwan | | | |
| A 100.5 | 12 | S Liu, Ying-Hai HS, Taiwan | | | |
| A 103.5 | 11 | Y Pai, Ying-Hai HS, Taiwan | | | |
| A 108 | 11 | J Shen, Ying-Hai HS, Taiwan | | | |
| A 105 | 11 | H Ting, Ying-Hai HS, Taiwan | | | |
| A 111 | 12 | H Tsai, Ying-Hai HS, Taiwan | | | |
| A 105 | 12 | P Tsai, Ying-Hai HS, Taiwan | | | |
| A 102 | 12 | T Tsai, Ying-Hai HS, Taiwan | | | |
| A 105 | 11 | W Tsai, Ying-Hai HS, Taiwan | | | |
| A 105 | 11 | S Wang, Ying-Hai HS, Taiwan | | | |
| A 106.5 | 12 | S Weng, Ying-Hai HS, Taiwan | | | |
| A 105 | 11 | T Wu, Ying-Hai HS, Taiwan | | | |
| A 102 | 11 | T Wu, Ying-Hai HS, Taiwan | | | |
| A 100.5 | 11 | Y Wu, Ying-Hai HS, Taiwan | | | |
| A 105 | 12 | C Yang, Ying-Hai HS, Taiwan | | | |
| A 105 | 12 | W Yi, Ying-Hai HS, Taiwan | | | |
| A 102 | 12 | B Zhang, Ying-Hai HS, Taiwan | | | |

THAILAND

B 108 11 YHwang, Int'l Sch of Bangkok, Nonthaburi, Thailand

TURKEY

B 120 11 O Canturk, Ozel Gokkusagi Lisesi, Istanbul Bahluliatu, Turkey
 B 120 12 M Dogan, Ozel Gokkusagi Lisesi, Istanbul Bahluliatu, Turkey
 B 111 11 U Alhan, Robert College, Istanbul, Turkey
 B 123 11 B Gurer, Robert College, Istanbul, Turkey
 B 108 10 B Kaya, Robert College, Istanbul, Turkey
 A 108 12 C Dikmen, Uskudar American Academy, Istanbul, Turkey
 A 100.5 12 N Idil, Uskudar American Academy, Istanbul, Turkey
 A 105 11 C Kadioglu, Uskudar American Academy, Istanbul, Turkey
 A 100.5 11 T Ozdogan, Uskudar American Academy, Istanbul, Turkey
 A 100.5 11 A Zaim, Uskudar American Academy, Istanbul, Turkey

STUDENT HONOR ROLL

INTERNATIONAL

AMC 10 A&B

This Student Honor Roll includes the top 5% of AMC 10 participants from International Schools - scoring 120.0 through 132.0 on the AMC 10 A or 124.5 through 139.5 on the AMC 10 B. A certificate is awarded to these contestants. The listing is by individual score and school in each region.

REGION 11

CHINA

| | | | | | |
|---------|----|---|---------|----|---|
| B 124.5 | 10 | L Zhang, Beijing Concord Coll Sino-Canada, Beijing, China | B 133.5 | 10 | J Yan, 2nd Aff HS of Chinese Eastern Norma, Shanghai, China |
| B 138 | 10 | S Choi, Fermat Learning Center, Beijing, China | B 138 | 10 | L Ye, 2nd Aff HS of Chinese Eastern Norma, Shanghai, China |
| B 132 | 8 | T Yoon, Fermat Learning Center, Beijing, China | B 138 | 10 | L You, 2nd Aff HS of Chinese Eastern Norma, Shanghai, China |
| A 120 | 9 | W Lee, Int'l Sch of Beijing, Beijing, China | B 127.5 | 10 | M Zhao, 2nd Aff HS of Chinese Eastern Norma, Shanghai, China |
| A 121.5 | 10 | J Leem, Int'l Sch of Beijing, Beijing, China | B 126 | 10 | M Zhong, 2nd Aff HS of Chinese Eastern Norma, Shanghai, China |
| B 138 | 8 | Z Boqian, Aff MS to Jilin Univ, Changchun City, China | B 132 | 10 | Y Zhu, 2nd Aff HS of Chinese Eastern Norma, Shanghai, China |
| B 139.5 | 9 | H Chen, Aff MS to Jilin Univ, Changchun City, China | B 126 | 10 | Z Zhu, 2nd Aff HS of Chinese Eastern Norma, Shanghai, China |
| B 138 | 8 | W Chu, Aff MS to Jilin Univ, Changchun City, China | B 129 | 9 | J Lee, Shenyang Int'l Sch, Shenyang, China |
| B 133.5 | 7 | S Jiaqi, Aff MS to Jilin Univ, Changchun City, China | A 126 | 9 | D Han, Shanghai American Sch-West, Zhu Di, Shanghai, China |
| B 136.5 | 8 | L Jiayu, Aff MS to Jilin Univ, Changchun City, China | B 139.5 | 10 | S Ao, Aff HS of S China Normal Univ, China |
| B 138 | 8 | R Ruiqi, Aff MS to Jilin Univ, Changchun City, China | B 127.5 | 9 | G Cao, Aff HS of S China Normal Univ, China |
| B 138 | 8 | Y Yisheng, Aff MS to Jilin Univ, Changchun City, China | B 138 | 10 | H Chen, Aff HS of S China Normal Univ, China |
| B 124.8 | 8 | C Yuhao, Aff MS to Jilin Univ, Changchun City, China | B 132 | 10 | H Chen, Aff HS of S China Normal Univ, China |
| B 138 | 8 | W Zhifeng, Aff MS to Jilin Univ, Changchun City, China | B 127.5 | 9 | P Chen, Aff HS of S China Normal Univ, China |
| B 126 | 8 | Y Zhiwei, Aff MS to Jilin Univ, Changchun City, China | B 132 | 9 | Y Chen, Aff HS of S China Normal Univ, China |
| B 126 | 8 | Y Zihan, Aff MS to Jilin Univ, Changchun City, China | B 127.5 | 9 | W Du, Aff HS of S China Normal Univ, China |
| B 138 | 8 | M Li, Int'l Academy of Beijing, Chaoyang Dis Beijing, China | B 127.5 | 9 | T Guan, Aff HS of S China Normal Univ, China |
| B 124.5 | 9 | J In, American Int'l Sch of Guangzhou, Guangzhou, China | B 126 | 4 | Y Guan, Aff HS of S China Normal Univ, China |
| A 126 | 9 | R Cao, Mathoe Olympiad Sch, Nancun, Pan Yu, China | B 138 | 10 | J Guo, Aff HS of S China Normal Univ, China |
| A 120 | 7 | Y Hao, Mathoe Olympiad Sch, Nancun, Pan Yu, China | B 127.5 | 10 | Y Guo, Aff HS of S China Normal Univ, China |
| A 120 | 6 | Z Ji, Mathoe Olympiad Sch, Nancun, Pan Yu, China | B 138 | 10 | S Han, Aff HS of S China Normal Univ, China |
| A 126 | 7 | K Li, Mathoe Olympiad Sch, Nancun, Pan Yu, China | B 132 | 9 | J Huang, Aff HS of S China Normal Univ, China |
| A 132 | 8 | Y Lin, Mathoe Olympiad Sch, Nancun, Pan Yu, China | B 132 | 9 | P Huang, Aff HS of S China Normal Univ, China |
| A 121.5 | 7 | X Lu, Mathoe Olympiad Sch, Nancun, Pan Yu, China | B 126 | 9 | Y Huang, Aff HS of S China Normal Univ, China |
| A 121.5 | 8 | T Ma, Mathoe Olympiad Sch, Nancun, Pan Yu, China | B 132 | 10 | Z Huang, Aff HS of S China Normal Univ, China |
| A 123 | 8 | P Sun, Mathoe Olympiad Sch, Nancun, Pan Yu, China | B 138 | 10 | W Li, Aff HS of S China Normal Univ, China |
| A 129 | 8 | J Tan, Mathoe Olympiad Sch, Nancun, Pan Yu, China | B 127.5 | 10 | X Li, Aff HS of S China Normal Univ, China |
| A 126 | 7 | S Tan, Mathoe Olympiad Sch, Nancun, Pan Yu, China | B 132 | 10 | R Liao, Aff HS of S China Normal Univ, China |
| A 126 | 7 | Z Tang, Mathoe Olympiad Sch, Nancun, Pan Yu, China | B 132 | 9 | H Ling, Aff HS of S China Normal Univ, China |
| A 132 | 9 | Q Wang, Mathoe Olympiad Sch, Nancun, Pan Yu, China | B 132 | 10 | D Liu, Aff HS of S China Normal Univ, China |
| A 126 | 7 | Z Yang, Mathoe Olympiad Sch, Nancun, Pan Yu, China | B 139.5 | 10 | J Liu, Aff HS of S China Normal Univ, China |
| A 120 | 6 | X Yao, Mathoe Olympiad Sch, Nancun, Pan Yu, China | B 126 | 10 | M Ma, Aff HS of S China Normal Univ, China |
| A 120 | 7 | L Zhou, Mathoe Olympiad Sch, Nancun, Pan Yu, China | B 138 | 10 | W Pan, Aff HS of S China Normal Univ, China |
| B 132 | 10 | M Li, USA Daxue Llc, Nanjing, China | B 130.5 | 10 | W Qiu, Aff HS of S China Normal Univ, China |
| B 126 | 10 | H Lin, USA Daxue Llc, Nanjing, China | B 135 | 9 | X Rao, Aff HS of S China Normal Univ, China |
| B 138 | 11 | R Qiu, USA Daxue Llc, Nanjing, China | B 135 | 9 | D Tan, Aff HS of S China Normal Univ, China |
| B 124.5 | 10 | X Rui, USA Daxue Llc, Nanjing, China | B 127.5 | 10 | R Tang, Aff HS of S China Normal Univ, China |
| B 138 | 10 | Y Cai, 2nd Aff HS of Chinese Eastern Norma, Shanghai, China | B 132 | 9 | Z Tang, Aff HS of S China Normal Univ, China |
| B 132 | 10 | Z Chen, 2nd Aff HS of Chinese Eastern Norma, Shanghai, China | B 138 | 10 | J Wang, Aff HS of S China Normal Univ, China |
| B 132 | 10 | S Gao, 2nd Aff HS of Chinese Eastern Norma, Shanghai, China | B 135 | 10 | M Wang, Aff HS of S China Normal Univ, China |
| B 133.5 | 10 | M Hua, 2nd Aff HS of Chinese Eastern Norma, Shanghai, China | B 132 | 10 | Z Wang, Aff HS of S China Normal Univ, China |
| B 132 | 10 | Z Huang, 2nd Aff HS of Chinese Eastern Norma, Shanghai, China | B 129 | 10 | Z Wang, Aff HS of S China Normal Univ, China |
| B 138 | 10 | W Jin, 2nd Aff HS of Chinese Eastern Norma, Shanghai, China | B 138 | 10 | Z Wendan, Aff HS of S China Normal Univ, China |
| B 138 | 10 | Z Kong, 2nd Aff HS of Chinese Eastern Norma, Shanghai, China | B 126 | 10 | B Wu, Aff HS of S China Normal Univ, China |
| B 133.5 | 10 | J Lin, 2nd Aff HS of Chinese Eastern Norma, Shanghai, China | B 132 | 10 | J Wu, Aff HS of S China Normal Univ, China |
| B 138 | 10 | S Lin, 2nd Aff HS of Chinese Eastern Norma, Shanghai, China | B 127.5 | 10 | K Wu, Aff HS of S China Normal Univ, China |
| B 132 | 10 | C Lu, 2nd Aff HS of Chinese Eastern Norma, Shanghai, China | B 124.5 | 10 | S Wu, Aff HS of S China Normal Univ, China |
| B 132 | 10 | C Meng, 2nd Aff HS of Chinese Eastern Norma, Shanghai, China | B 126 | 10 | Y Wu, Aff HS of S China Normal Univ, China |
| B 129 | 10 | F Shao, 2nd Aff HS of Chinese Eastern Norma, Shanghai, China | B 132 | 9 | P Yang, Aff HS of S China Normal Univ, China |
| B 126 | 10 | F Song, 2nd Aff HS of Chinese Eastern Norma, Shanghai, China | B 138 | 10 | H Ye, Aff HS of S China Normal Univ, China |
| B 138 | 10 | Z Sun, 2nd Aff HS of Chinese Eastern Norma, Shanghai, China | B 124.5 | 10 | W Ye, Aff HS of S China Normal Univ, China |
| B 132 | 10 | M Wang, 2nd Aff HS of Chinese Eastern Norma, Shanghai, China | B 138 | 10 | Y Yu, Aff HS of S China Normal Univ, China |
| B 138 | 10 | Z Wang, 2nd Aff HS of Chinese Eastern Norma, Shanghai, China | B 132 | 10 | Q Zhang, Aff HS of S China Normal Univ, China |
| | | | B 138 | 10 | Y Zheng, Aff HS of S China Normal Univ, China |
| | | | B 135 | 10 | J Zhou, Aff HS of S China Normal Univ, China |
| | | | B 138 | 10 | Z Zhou, Aff HS of S China Normal Univ, China |
| | | | B 138 | 9 | X Zhu, Aff HS of S China Normal Univ, China |

Student Honor Roll AMC 10 A&B (International), Continued

| | | | | | |
|---------|----|---|---------|--|--|
| B 127.5 | 10 | Y Bai, Aff HS to Peking Univ, China | B 138 | Y Qi, Aff HS to Renmin U of China, China | |
| B 135 | 10 | X Bu, Aff HS to Peking Univ, China | B 127.5 | 9 | D Qiu, Aff HS to Renmin U of China, China |
| B 124.5 | 10 | C Chen, Aff HS to Peking Univ, China | B 126 | 10 | H Qu, Aff HS to Renmin U of China, China |
| B 130.5 | 9 | Y Chen, Aff HS to Peking Univ, China | B 135 | 10 | H Shang, Aff HS to Renmin U of China, China |
| B 124.5 | 10 | H Cui, Aff HS to Peking Univ, China | B 133.5 | 9 | R Shi, Aff HS to Renmin U of China, China |
| B 124.5 | 8 | Y Duan, Aff HS to Peking Univ, China | B 124.5 | | D Su, Aff HS to Renmin U of China, China |
| B 126 | 10 | K Han, Aff HS to Peking Univ, China | B 132 | 10 | S Su, Aff HS to Renmin U of China, China |
| B 126 | 10 | Y Jin, Aff HS to Peking Univ, China | B 138 | 9 | Y Su, Aff HS to Renmin U of China, China |
| B 133.5 | 9 | B Li, Aff HS to Peking Univ, China | B 130.5 | 9 | B Sun, Aff HS to Renmin U of China, China |
| B 127.5 | 9 | R Li, Aff HS to Peking Univ, China | B 138 | 9 | Y Sun, Aff HS to Renmin U of China, China |
| B 129 | 9 | S Li, Aff HS to Peking Univ, China | B 126 | 10 | Y Tong, Aff HS to Renmin U of China, China |
| B 126 | 9 | X Li, Aff HS to Peking Univ, China | B 139.5 | 10 | P Wang, Aff HS to Renmin U of China, China |
| B 124.5 | 9 | J Luo, Aff HS to Peking Univ, China | B 138 | 7 | W Wang, Aff HS to Renmin U of China, China |
| B 130.5 | 9 | Y Luo, Aff HS to Peking Univ, China | B 133.5 | 10 | Y Wang, Aff HS to Renmin U of China, China |
| B 126 | 9 | J Ma, Aff HS to Peking Univ, China | B 135 | 8 | H Wei, Aff HS to Renmin U of China, China |
| B 132 | 8 | X Qiao, Aff HS to Peking Univ, China | B 132 | 9 | R Wei, Aff HS to Renmin U of China, China |
| B 124.5 | 10 | J Qiu, Aff HS to Peking Univ, China | B 126 | 10 | H Wu, Aff HS to Renmin U of China, China |
| B 133.5 | 10 | D Shen, Aff HS to Peking Univ, China | B 126 | 9 | Y Wu, Aff HS to Renmin U of China, China |
| B 138 | 10 | C Song, Aff HS to Peking Univ, China | B 138 | 10 | H Xiao, Aff HS to Renmin U of China, China |
| B 138 | 10 | S Song, Aff HS to Peking Univ, China | B 129 | 9 | Z Xiong, Aff HS to Renmin U of China, China |
| B 126 | 9 | Y Song, Aff HS to Peking Univ, China | B 127.5 | 9 | S Xiu, Aff HS to Renmin U of China, China |
| B 133.5 | 10 | S Wuyuanzhe, Aff HS to Peking Univ, China | B 135 | 9 | P Xu, Aff HS to Renmin U of China, China |
| B 138 | 9 | T Yan, Aff HS to Peking Univ, China | B 126 | 10 | S Xu, Aff HS to Renmin U of China, China |
| B 129 | 10 | Y Yang, Aff HS to Peking Univ, China | B 132 | 8 | W Xu, Aff HS to Renmin U of China, China |
| B 132 | 9 | H Zhang, Aff HS to Peking Univ, China | B 132 | 9 | X Xu, Aff HS to Renmin U of China, China |
| B 138 | 10 | X Zhang, Aff HS to Peking Univ, China | B 126 | 9 | Y Xuan, Aff HS to Renmin U of China, China |
| B 133.5 | 10 | Z Zhang, Aff HS to Peking Univ, China | B 135 | 8 | Y Yang, Aff HS to Renmin U of China, China |
| B 136.5 | | Z Zhu, Aff HS to Peking Univ, China | B 132 | 10 | Z Ye, Aff HS to Renmin U of China, China |
| B 124.5 | 9 | Z Zhu, Aff HS to Peking Univ, China | B 129 | 9 | R You, Aff HS to Renmin U of China, China |
| B 129 | 10 | C Zicong, Aff HS to Peking Univ, China | B 132 | 9 | G Yu, Aff HS to Renmin U of China, China |
| B 138 | 9 | J Chen, Aff HS to Renmin U of China, China | B 139.5 | 8 | J Zhang, Aff HS to Renmin U of China, China |
| B 124.5 | 9 | Y Chen, Aff HS to Renmin U of China, China | B 129 | 9 | T Zhang, Aff HS to Renmin U of China, China |
| B 124.5 | 9 | M Dong, Aff HS to Renmin U of China, China | B 127.5 | 9 | Y Zhang, Aff HS to Renmin U of China, China |
| B 126 | 10 | S Fei, Aff HS to Renmin U of China, China | B 124.5 | 9 | X Zhao, Aff HS to Renmin U of China, China |
| B 135 | 8 | T Fu, Aff HS to Renmin U of China, China | B 133.5 | 10 | R Zhou, Aff HS to Renmin U of China, China |
| B 138 | 8 | X Fu, Aff HS to Renmin U of China, China | B 138 | 9 | T Zhou, Aff HS to Renmin U of China, China |
| B 126 | 8 | Y Gao, Aff HS to Renmin U of China, China | B 133.5 | 10 | X Zhou, Aff HS to Renmin U of China, China |
| B 132 | 9 | S Han, Aff HS to Renmin U of China, China | B 124.5 | | Y Zhou, Aff HS to Renmin U of China, China |
| B 138 | 8 | J He, Aff HS to Renmin U of China, China | B 139.5 | 10 | Z Zhou, Aff HS to Renmin U of China, China |
| B 138 | 9 | S Hu, Aff HS to Renmin U of China, China | B 127.5 | 10 | B Gan, Aff HS to Tsinghua Univ, China |
| B 132 | 8 | C Huang, Aff HS to Renmin U of China, China | B 130.5 | 10 | E Han, Aff HS to Tsinghua Univ, China |
| B 126 | 9 | R Huang, Aff HS to Renmin U of China, China | B 126 | 10 | Z He, Aff HS to Tsinghua Univ, China |
| B 132 | 8 | C Jiang, Aff HS to Renmin U of China, China | B 138 | 10 | J Lv, Aff HS to Tsinghua Univ, China |
| B 132 | 9 | L Jiang, Aff HS to Renmin U of China, China | B 138 | 9 | L Shenghan, Aff HS to Tsinghua Univ, China |
| B 136.5 | 9 | K Jin, Aff HS to Renmin U of China, China | B 124.5 | 10 | X Tan, Aff HS to Tsinghua Univ, China |
| B 126 | 8 | Y Kang, Aff HS to Renmin U of China, China | B 127.5 | 10 | Q Wang, Aff HS to Tsinghua Univ, China |
| B 132 | 9 | W Leng, Aff HS to Renmin U of China, China | B 124.5 | 10 | Y Wang, Aff HS to Tsinghua Univ, China |
| B 130.5 | 9 | S Li, Aff HS to Renmin U of China, China | B 130.5 | 10 | J Yang, Aff HS to Tsinghua Univ, China |
| B 132 | 9 | W Li, Aff HS to Renmin U of China, China | B 133.5 | 10 | Z Yueran, Aff HS to Tsinghua Univ, China |
| B 127.5 | 8 | C Liu, Aff HS to Renmin U of China, China | B 132 | 10 | C Zhang, Aff HS to Tsinghua Univ, China |
| B 135 | 9 | H Liu, Aff HS to Renmin U of China, China | B 124.5 | 10 | Y Zhang, Aff HS to Tsinghua Univ, China |
| B 138 | 10 | J Liu, Aff HS to Renmin U of China, China | B 126 | 10 | D Zheng, Aff HS to Tsinghua Univ, China |
| B 126 | 10 | J Liu, Aff HS to Renmin U of China, China | B 126 | 10 | Z Zhou, Aff HS to Tsinghua Univ, China |
| B 130.5 | 9 | M Liu, Aff HS to Renmin U of China, China | B 124.5 | 10 | H Ji, Beijing Bayi HS-Beijing, China |
| B 138 | 9 | W Liu, Aff HS to Renmin U of China, China | B 126 | 10 | J Xu, Beijing Bayi HS-Beijing, China |
| B 132 | 9 | Y Liu, Aff HS to Renmin U of China, China | B 133.5 | 9 | Z Li, Beijing Cheng Jinglun HS-Beijing, China |
| B 127.5 | 9 | Z Liu, Aff HS to Renmin U of China, China | B 126 | | R Zhang, Beijing Cheng Jinglun HS-Beijing, China |
| B 126 | 9 | Z Liu, Aff HS to Renmin U of China, China | B 132 | 10 | W Gao, Beijing Huiwen MS, China |
| B 132 | 9 | Y Long, Aff HS to Renmin U of China, China | B 130.5 | 10 | H Li, Beijing Huiwen MS, China |
| B 132 | 8 | L Lu, Aff HS to Renmin U of China, China | B 138 | 10 | Y Lu, Beijing Huiwen MS, China |
| B 132 | 10 | Y Lu, Aff HS to Renmin U of China, China | B 132 | 9 | M Shi, Beijing Huiwen MS, China |
| B 136.5 | 9 | S Luan, Aff HS to Renmin U of China, China | B 138 | 10 | D Zou, Beijing Huiwen MS, China |
| B 132 | 9 | Y Miao, Aff HS to Renmin U of China, China | B 139.5 | 9 | Y Fang, Beijing Jingshan Sch, China |
| B 135 | 8 | L Pan, Aff HS to Renmin U of China, China | B 132 | 10 | Y Huang, Beijing Jingshan Sch, China |
| B 132 | 9 | P Peng, Aff HS to Renmin U of China, China | B 138 | 10 | Y Liu, Beijing Jingshan Sch, China |

Student Honor Roll AMC 10 A&B (International), Continued

| | | | | | |
|---------|----|--|---------|---------------------------------|--|
| B 126 | 9 | Q Meng, Beijing Jingshan Sch, China | B 132 | C Zhang, Beijing No 4 MS, China | |
| B 138 | 10 | M Wang, Beijing Jingshan Sch, China | B 126 | 10 | W Zhang, Beijing No 4 MS, China |
| B 126 | 8 | X Wang, Beijing Mathematics Sch, China | B 135 | 10 | X Zhang, Beijing No 4 MS, China |
| B 124.5 | | H Gao, Beijing No 12 HS, China | B 126 | 10 | Y Zhang, Beijing No 4 MS, China |
| B 130.5 | | M Gao, Beijing No 12 HS, China | B 124.5 | 10 | Y Zhang, Beijing No 4 MS, China |
| B 129 | | Y He, Beijing No 12 HS, China | B 126 | 10 | C Zheng, Beijing No 4 MS, China |
| B 133.5 | | B Lei, Beijing No 12 HS, China | B 138 | 10 | X Zheng, Beijing No 4 MS, China |
| B 126 | 10 | X Lv, Beijing No 12 HS, China | B 138 | 10 | B Jin, Beijing No 5 MS, China |
| B 126 | 10 | Y Ma, Beijing No 12 HS, China | B 132 | 10 | B Li, Beijing No 5 MS, China |
| B 138 | | S Tian, Beijing No 12 HS, China | B 126 | 10 | W Ren, Beijing No 5 MS, China |
| B 133.5 | | Y Xiao, Beijing No 12 HS, China | B 126 | 10 | Q Wang, Beijing No 5 MS, China |
| B 132 | 10 | X Chang, Beijing No 2 HS, China | B 138 | 10 | X Xia, Beijing No 5 MS, China |
| B 127.5 | 10 | Y Chen, Beijing No 2 HS, China | B 132 | 10 | H Feng, Chengdu No.7 MS-Beijing, China |
| B 126 | 10 | G Ge, Beijing No 2 HS, China | B 132 | | Y Hao, Chengdu No.7 MS-Beijing, China |
| B 133.5 | 10 | A Guo, Beijing No 2 HS, China | B 126 | | J Kang, Chengdu No.7 MS-Beijing, China |
| B 129 | 10 | Z Guo, Beijing No 2 HS, China | B 138 | | Z Lei, Chengdu No.7 MS-Beijing, China |
| B 132 | 10 | L Jingting, Beijing No 2 HS, China | B 138 | 10 | A Lu, Chengdu No.7 MS-Beijing, China |
| B 132 | 10 | T Li, Beijing No 2 HS, China | B 138 | 10 | A Luo, Chengdu No.7 MS-Beijing, China |
| B 129 | 10 | X Lu, Beijing No 2 HS, China | B 132 | | L Mingyu, Chengdu No.7 MS-Beijing, China |
| B 126 | | Y Luo, Beijing No 2 HS, China | B 132 | | X Song, Chengdu No.7 MS-Beijing, China |
| B 127.5 | 10 | L Shen, Beijing No 2 HS, China | B 132 | | Q Wang, Chengdu No.7 MS-Beijing, China |
| B 132 | 10 | Y Sun, Beijing No 2 HS, China | B 132 | | R Wang, Chengdu No.7 MS-Beijing, China |
| B 138 | 10 | L Wang, Beijing No 2 HS, China | B 132 | | F Yang, Chengdu No.7 MS-Beijing, China |
| B 139.5 | 10 | S Wang, Beijing No 2 HS, China | B 138 | 10 | H Yunya N, Chengdu No.7 MS-Beijing, China |
| B 133.5 | 10 | S Wang, Beijing No 2 HS, China | B 132 | | R Zhang, Chengdu No.7 MS-Beijing, China |
| B 133.5 | 10 | Z Wang, Beijing No 2 HS, China | B 138 | | X Zhang, Chengdu No.7 MS-Beijing, China |
| B 132 | 10 | Z Xia, Beijing No 2 HS, China | B 124.5 | | J Zhao, Chengdu No.7 MS-Beijing, China |
| B 135 | 10 | H Zhang, Beijing No 2 HS, China | B 127.5 | 10 | T Bian, Experimental HS Afl to Beijing Norm, China |
| B 126 | 10 | Q Zhang, Beijing No 2 HS, China | B 126 | 10 | S Chen, Experimental HS Afl to Beijing Norm, China |
| B 127.5 | 10 | Y Zhang, Beijing No 2 HS, China | B 129 | 9 | X Da, Experimental HS Afl to Beijing Norm, China |
| B 130.5 | 10 | E Bao, Beijing No 4 MS, China | B 133.5 | 9 | X Dong, Experimental HS Afl to Beijing Norm, China |
| B 132 | 10 | Z Cai, Beijing No 4 MS, China | B 126 | 10 | C Duan, Experimental HS Afl to Beijing Norm, China |
| B 126 | 10 | X Chen, Beijing No 4 MS, China | B 132 | 10 | B Fan, Experimental HS Afl to Beijing Norm, China |
| B 126 | 10 | Z Chen, Beijing No 4 MS, China | B 138 | 10 | X Fu, Experimental HS Afl to Beijing Norm, China |
| B 127.5 | 10 | J Deng, Beijing No 4 MS, China | B 124.5 | 10 | D Gong, Experimental HS Afl to Beijing Norm, China |
| B 133.5 | 10 | W Deng, Beijing No 4 MS, China | B 132 | 10 | T Gu, Experimental HS Afl to Beijing Norm, China |
| B 126 | | S Dong, Beijing No 4 MS, China | B 138 | 10 | X He, Experimental HS Afl to Beijing Norm, China |
| B 132 | 10 | H Han, Beijing No 4 MS, China | B 129 | 10 | X Huang, Experimental HS Afl to Beijing Norm, China |
| B 138 | | S Han, Beijing No 4 MS, China | B 136.5 | 10 | A Jiang, Experimental HS Afl to Beijing Norm, China |
| B 138 | | W Han, Beijing No 4 MS, China | B 139.5 | 10 | L Jiawei, Experimental HS Afl to Beijing Norm, China |
| B 129 | 10 | Y Huang, Beijing No 4 MS, China | B 126 | 10 | R Kang, Experimental HS Afl to Beijing Norm, China |
| B 126 | | X Ji, Beijing No 4 MS, China | B 129 | 9 | F Ke, Experimental HS Afl to Beijing Norm, China |
| B 126 | 10 | H Jiang, Beijing No 4 MS, China | B 132 | 9 | B Li, Experimental HS Afl to Beijing Norm, China |
| B 126 | 10 | X Jin, Beijing No 4 MS, China | B 126 | 10 | J Li, Experimental HS Afl to Beijing Norm, China |
| B 127.5 | 10 | X Li, Beijing No 4 MS, China | B 124.5 | 10 | J Li, Experimental HS Afl to Beijing Norm, China |
| B 132 | 10 | W Lin, Beijing No 4 MS, China | B 132 | 9 | T Li, Experimental HS Afl to Beijing Norm, China |
| B 132 | 10 | Y Lin, Beijing No 4 MS, China | B 132 | 9 | Y Li, Experimental HS Afl to Beijing Norm, China |
| B 138 | 10 | Z Lin, Beijing No 4 MS, China | B 127.5 | 10 | Z Li, Experimental HS Afl to Beijing Norm, China |
| B 132 | | Y Liu, Beijing No 4 MS, China | B 133.5 | 10 | C Liu, Experimental HS Afl to Beijing Norm, China |
| B 132 | | Y Liu, Beijing No 4 MS, China | B 126 | 10 | C Liu, Experimental HS Afl to Beijing Norm, China |
| B 138 | 10 | A Lv, Beijing No 4 MS, China | B 132 | 10 | T Liu, Experimental HS Afl to Beijing Norm, China |
| B 126 | 10 | Y Meng, Beijing No 4 MS, China | B 138 | 8 | W Liu, Experimental HS Afl to Beijing Norm, China |
| B 132 | 10 | J Miao, Beijing No 4 MS, China | B 133.5 | 10 | Y Liu, Experimental HS Afl to Beijing Norm, China |
| B 126 | 10 | L Qiuchi, Beijing No 4 MS, China | B 127.5 | 8 | M Lou, Experimental HS Afl to Beijing Norm, China |
| B 126 | 10 | T Shi, Beijing No 4 MS, China | B 138 | | J Luo, Experimental HS Afl to Beijing Norm, China |
| B 132 | 10 | Y Shi, Beijing No 4 MS, China | B 139.5 | | R Ma, Experimental HS Afl to Beijing Norm, China |
| B 132 | 10 | R Song, Beijing No 4 MS, China | B 138 | | L Ouyang, Experimental HS Afl to Beijing Norm, China |
| B 126 | 10 | S Sun, Beijing No 4 MS, China | B 124.5 | | T Qi, Experimental HS Afl to Beijing Norm, China |
| B 126 | 10 | R Wang, Beijing No 4 MS, China | B 132 | 10 | Z Qu, Experimental HS Afl to Beijing Norm, China |
| B 126 | 10 | X Wang, Beijing No 4 MS, China | B 132 | 8 | Y Rong, Experimental HS Afl to Beijing Norm, China |
| B 132 | 10 | Z Wang, Beijing No 4 MS, China | B 127.5 | | Y Song, Experimental HS Afl to Beijing Norm, China |
| B 132 | 10 | H Wen, Beijing No 4 MS, China | B 126 | 10 | Y Song, Experimental HS Afl to Beijing Norm, China |
| B 138 | 10 | J Xiao, Beijing No 4 MS, China | B 126 | 9 | Q Tan, Experimental HS Afl to Beijing Norm, China |
| B 132 | 10 | M Yan, Beijing No 4 MS, China | B 133.5 | 10 | D Tang, Experimental HS Afl to Beijing Norm, China |
| B 126 | 10 | Z Yingbao, Beijing No 4 MS, China | B 129 | 9 | G Tang, Experimental HS Afl to Beijing Norm, China |

Student Honor Roll AMC 10 A&B (International), Continued

| | | | |
|---------|--|---------|--|
| B 129 | J Wang, Experimental HS Aff to Beijing Norm, China | B 138 | 10 M Wu, Harbin No 3 HS China, China |
| B 126 | K Wang, Experimental HS Aff to Beijing Norm, China | B 135 | 10 H Yang, Harbin No 3 HS China, China |
| B 132 | 9 M Wang, Experimental HS Aff to Beijing Norm, China | B 135 | 10 L Yang, Harbin No 3 HS China, China |
| B 139.5 | 9 P Wang, Experimental HS Aff to Beijing Norm, China | B 132 | 10 M Yang, Harbin No 3 HS China, China |
| B 132 | Y Wei, Experimental HS Aff to Beijing Norm, China | B 126 | 10 R Yang, Harbin No 3 HS China, China |
| B 126 | Z Xiu, Experimental HS Aff to Beijing Norm, China | B 132 | 10 H Yu, Harbin No 3 HS China, China |
| B 126 | H Xu, Experimental HS Aff to Beijing Norm, China | B 136.5 | 10 L Zhang, Harbin No 3 HS China, China |
| B 138 | 9 Y Xu, Experimental HS Aff to Beijing Norm, China | B 133.5 | 10 M Zhang, Harbin No 3 HS China, China |
| B 129 | P Xue, Experimental HS Aff to Beijing Norm, China | B 124.5 | 10 M Zhang, Harbin No 3 HS China, China |
| B 132 | 8 Z Xue, Experimental HS Aff to Beijing Norm, China | B 127.5 | 10 C Zhao, Harbin No 3 HS China, China |
| B 132 | G Yang, Experimental HS Aff to Beijing Norm, China | B 132 | 10 S Zhao, Harbin No 3 HS China, China |
| B 126 | L Yang, Experimental HS Aff to Beijing Norm, China | B 126 | 10 Z Zhao, Harbin No 3 HS China, China |
| B 135 | 10 Y Yang, Experimental HS Aff to Beijing Norm, China | B 124.5 | 10 H Zhou, Harbin No 3 HS China, China |
| B 124.5 | Z Yang, Experimental HS Aff to Beijing Norm, China | B 126 | 10 Z Chai, HS Aff to Fudan Univ, China |
| B 132 | 10 J Yi, Experimental HS Aff to Beijing Norm, China | B 138 | 10 J Chen, HS Aff to Fudan Univ, China |
| B 126 | 10 C You, Experimental HS Aff to Beijing Norm, China | B 126 | 10 S Cheng, HS Aff to Fudan Univ, China |
| B 139.5 | 10 K Yu, Experimental HS Aff to Beijing Norm, China | B 126 | 10 G Fang, HS Aff to Fudan Univ, China |
| B 138 | 10 X Yu, Experimental HS Aff to Beijing Norm, China | B 138 | 10 C Jiang, HS Aff to Fudan Univ, China |
| B 132 | 10 Q Zhang, Experimental HS Aff to Beijing Norm, China | B 132 | 10 T Jin, HS Aff to Fudan Univ, China |
| B 132 | 9 R Zhang, Experimental HS Aff to Beijing Norm, China | B 132 | 10 J Liu, HS Aff to Fudan Univ, China |
| B 126 | T Zhang, Experimental HS Aff to Beijing Norm, China | B 138 | 10 S Qi, HS Aff to Fudan Univ, China |
| B 139.5 | 9 B Zhao, Experimental HS Aff to Beijing Norm, China | B 126 | 10 Z Shen, HS Aff to Fudan Univ, China |
| B 132 | 9 X Zhou, Experimental HS Aff to Beijing Norm, China | B 132 | 10 J Wang, HS Aff to Fudan Univ, China |
| B 132 | 9 Y Zhou, Experimental HS Aff to Beijing Norm, China | B 126 | 10 S Wang, HS Aff to Fudan Univ, China |
| B 126 | 10 C Lin, Fuzhou No.1 MS-Beijing, China | B 132 | 10 S Wu, HS Aff to Fudan Univ, China |
| B 139.5 | 10 X Wu, Fuzhou No.1 MS-Beijing, China | B 126 | 10 Y Xiao, HS Aff to Fudan Univ, China |
| B 127.5 | 10 S Xiaoming, Fuzhou No.1 MS-Beijing, China | B 129 | 10 B Xu, HS Aff to Fudan Univ, China |
| B 129 | 10 L Xu, Fuzhou No.1 MS-Beijing, China | B 126 | 10 D Xu, HS Aff to Fudan Univ, China |
| B 126 | 10 Y Chen, Harbin No 3 HS China, China | B 132 | 10 H Xu, HS Aff to Fudan Univ, China |
| B 133.5 | 10 W Deng, Harbin No 3 HS China, China | B 126 | 10 J Ye, HS Aff to Fudan Univ, China |
| B 126 | 10 Q Gao, Harbin No 3 HS China, China | B 138 | 10 W Ye, HS Aff to Fudan Univ, China |
| B 132 | 10 A Gong, Harbin No 3 HS China, China | B 126 | 10 Y Zhang, HS Aff to Fudan Univ, China |
| B 126 | 10 S Hao, Harbin No 3 HS China, China | B 132 | 10 Y Zheng, HS Aff to Fudan Univ, China |
| B 129 | 10 Z Jia, Harbin No 3 HS China, China | B 132 | 10 Y Zhou, HS Aff to Fudan Univ, China |
| B 124.5 | 10 J Li, Harbin No 3 HS China, China | B 126 | 10 J Zhu, HS Aff to Fudan Univ, China |
| B 126 | 10 M Li, Harbin No 3 HS China, China | B 138 | 10 S Chen, HS Aff to Shanghai Jiao Tong, China |
| B 124.5 | 10 Q Li, Harbin No 3 HS China, China | B 132 | 10 Y Cheng, HS Aff to Shanghai Jiao Tong, China |
| B 126 | 10 T Li, Harbin No 3 HS China, China | B 138 | 10 J Ge, HS Aff to Shanghai Jiao Tong, China |
| B 126 | 10 T Li, Harbin No 3 HS China, China | B 126 | 10 Y Gu, HS Aff to Shanghai Jiao Tong, China |
| B 126 | 10 X Li, Harbin No 3 HS China, China | B 126 | 10 Y Jia, HS Aff to Shanghai Jiao Tong, China |
| B 124.5 | 10 C Liu, Harbin No 3 HS China, China | B 135 | 10 C Li, HS Aff to Shanghai Jiao Tong, China |
| B 126 | 10 H Liu, Harbin No 3 HS China, China | B 132 | 10 B Lin, HS Aff to Shanghai Jiao Tong, China |
| B 124.5 | 10 H Liu, Harbin No 3 HS China, China | B 129 | 10 C Lin, HS Aff to Shanghai Jiao Tong, China |
| B 127.5 | 10 Q Liu, Harbin No 3 HS China, China | B 127.5 | 10 Y Liu, HS Aff to Shanghai Jiao Tong, China |
| B 126 | 10 Z Liu, Harbin No 3 HS China, China | B 138 | 10 H Lu, HS Aff to Shanghai Jiao Tong, China |
| B 139.5 | 10 X Ma, Harbin No 3 HS China, China | B 124.5 | 10 W Lu, HS Aff to Shanghai Jiao Tong, China |
| B 135 | 10 Q Qi, Harbin No 3 HS China, China | B 138 | 10 Y Lu, HS Aff to Shanghai Jiao Tong, China |
| B 138 | 10 Z Qiao, Harbin No 3 HS China, China | B 130.5 | 10 P Qian, HS Aff to Shanghai Jiao Tong, China |
| B 126 | 10 H Shi, Harbin No 3 HS China, China | B 126 | 10 Y Qian, HS Aff to Shanghai Jiao Tong, China |
| B 138 | 10 S Shi, Harbin No 3 HS China, China | B 138 | 10 Y Shen, HS Aff to Shanghai Jiao Tong, China |
| B 133.5 | 10 D Sun, Harbin No 3 HS China, China | B 132 | 10 Z Wen, HS Aff to Shanghai Jiao Tong, China |
| B 126 | 10 R Sun, Harbin No 3 HS China, China | B 126 | 10 G Xia, HS Aff to Shanghai Jiao Tong, China |
| B 132 | 10 X Sun, Harbin No 3 HS China, China | B 138 | 10 J Xiao, HS Aff to Shanghai Jiao Tong, China |
| B 129 | 10 Z Sun, Harbin No 3 HS China, China | B 138 | 10 Z Xie, HS Aff to Shanghai Jiao Tong, China |
| B 126 | 10 R Tang, Harbin No 3 HS China, China | B 133.5 | 10 B Yao, HS Aff to Shanghai Jiao Tong, China |
| B 127.5 | 10 D Wang, Harbin No 3 HS China, China | B 129 | 10 H Yuan, HS Aff to Shanghai Jiao Tong, China |
| B 124.5 | 10 H Wang, Harbin No 3 HS China, China | B 138 | 10 Y Zhou, HS Aff to Shanghai Jiao Tong, China |
| B 126 | 10 J Wang, Harbin No 3 HS China, China | B 126 | 10 M Zhu, HS Aff to Shanghai Jiao Tong, China |
| B 132 | 10 M Wang, Harbin No 3 HS China, China | B 126 | 10 Y Cai, HS Attached to Harbin Normal Univ, China |
| B 126 | 10 X Wang, Harbin No 3 HS China, China | B 138 | 10 Y Chang, HS Attached to Harbin Normal Univ, China |
| B 133.5 | 10 Y Wang, Harbin No 3 HS China, China | B 138 | 10 R Chao, HS Attached to Harbin Normal Univ, China |
| B 132 | 10 Y Wang, Harbin No 3 HS China, China | B 127.5 | 10 Z Chen, HS Attached to Harbin Normal Univ, China |
| B 130.5 | 10 Y Wang, Harbin No 3 HS China, China | B 126 | 10 H Fu, HS Attached to Harbin Normal Univ, China |
| B 129 | 10 Y Wang, Harbin No 3 HS China, China | B 127.5 | 10 R Jia, HS Attached to Harbin Normal Univ, China |
| B 127.5 | 10 L We I, Harbin No 3 HS China, China | B 138 | 10 X Jia, HS Attached to Harbin Normal Univ, China |

Student Honor Roll AMC 10 A&B (International), Continued

| | | | | | |
|---------|----|---|---------|----|---|
| B 132 | 10 | Z Li, HS Attached to Harbin Normal Univ, China | B 126 | 9 | Y Guo, Northeast Yucai Foreign Language Sc, China |
| B 139.5 | 10 | F Liu, HS Attached to Harbin Normal Univ, China | B 130.5 | 10 | Y Li, Northeast Yucai Foreign Language Sc, China |
| B 133.5 | 10 | J Liu, HS Attached to Harbin Normal Univ, China | B 127.5 | 9 | B Liang, Northeast Yucai Foreign Language Sc, China |
| B 132 | 10 | J Liu, HS Attached to Harbin Normal Univ, China | B 132 | 10 | A Liu, Northeast Yucai Foreign Language Sc, China |
| B 126 | 10 | Q Lv, HS Attached to Harbin Normal Univ, China | B 126 | 9 | Y Qu, Northeast Yucai Foreign Language Sc, China |
| B 138 | 10 | Y Miao, HS Attached to Harbin Normal Univ, China | B 126 | 10 | Y Rong, Northeast Yucai Foreign Language Sc, China |
| B 138 | 10 | W Pan, HS Attached to Harbin Normal Univ, China | B 132 | 9 | Y Sun, Northeast Yucai Foreign Language Sc, China |
| B 135 | 10 | Z Tong, HS Attached to Harbin Normal Univ, China | B 127.5 | 10 | J Wang, Northeast Yucai Foreign Language Sc, China |
| B 132 | 10 | S Wang, HS Attached to Harbin Normal Univ, China | B 129 | 10 | Y Xu, Northeast Yucai Foreign Language Sc, China |
| B 132 | 10 | X Wang, HS Attached to Harbin Normal Univ, China | B 127.5 | 10 | R Zhang, Northeast Yucai Foreign Language Sc, China |
| B 132 | 10 | Y Wang, HS Attached to Harbin Normal Univ, China | B 127.5 | 10 | R Zhang, Northeast Yucai Foreign Language Sc, China |
| B 126 | 10 | X Wu, HS Attached to Harbin Normal Univ, China | B 132 | 9 | J Zhao, Northeast Yucai Foreign Language Sc, China |
| B 139.5 | 10 | P Xia, HS Attached to Harbin Normal Univ, China | B 132 | 10 | Y Zhao, Northeast Yucai Foreign Language Sc, China |
| B 138 | 10 | W Xie, HS Attached to Harbin Normal Univ, China | B 129 | 10 | Z Zhao, Northeast Yucai Foreign Language Sc, China |
| B 132 | 10 | T Yang, HS Attached to Harbin Normal Univ, China | B 139.5 | 10 | Y Ba, North-East Yucai Sch-Beijing, China |
| B 127.5 | 10 | T Yang, HS Attached to Harbin Normal Univ, China | B 138 | 10 | Z Chang, North-East Yucai Sch-Beijing, China |
| B 126 | 10 | W Yuan, HS Attached to Harbin Normal Univ, China | B 138 | 10 | R Cheng, North-East Yucai Sch-Beijing, China |
| B 132 | 10 | H Zhang, HS Attached to Harbin Normal Univ, China | B 138 | 10 | Y Cheng, North-East Yucai Sch-Beijing, China |
| B 138 | 10 | S Zhang, HS Attached to Harbin Normal Univ, China | B 132 | 10 | Y Cheng, North-East Yucai Sch-Beijing, China |
| B 129 | 10 | C Zhao, HS Attached to Harbin Normal Univ, China | B 138 | 10 | R Dong, North-East Yucai Sch-Beijing, China |
| B 135 | 10 | Y Zheng, HS Attached to Harbin Normal Univ, China | B 127.5 | 10 | B Gao, North-East Yucai Sch-Beijing, China |
| B 124.5 | 10 | S Zhu, Jiangsu Mudu HS - Beijing, China | B 138 | 10 | Y Gao, North-East Yucai Sch-Beijing, China |
| B 132 | 10 | C Huang, Jiangxi Yingtan #1 HS-Beijing, China | B 138 | 10 | S Guan, North-East Yucai Sch-Beijing, China |
| B 126 | 10 | W Anqi, Nanjing Foreign Language Sch-Beijin, China | B 132 | 10 | Y He, North-East Yucai Sch-Beijing, China |
| B 129 | | Z Cao, Nanjing Foreign Language Sch-Beijin, China | B 132 | 10 | Z Jiang, North-East Yucai Sch-Beijing, China |
| B 135 | | J Chen, Nanjing Foreign Language Sch-Beijin, China | B 138 | 10 | Y Jin, North-East Yucai Sch-Beijing, China |
| B 132 | 10 | X Chong, Nanjing Foreign Language Sch-Beijin, China | B 126 | 10 | Y Jin, North-East Yucai Sch-Beijing, China |
| B 132 | 10 | Z Hao, Nanjing Foreign Language Sch-Beijin, China | B 139.5 | 10 | C Li, North-East Yucai Sch-Beijing, China |
| B 138 | | Y Hu, Nanjing Foreign Language Sch-Beijin, China | B 138 | 10 | J Li, North-East Yucai Sch-Beijing, China |
| B 138 | 10 | L Jiangmiao, Nanjing Foreign Language Sch-Beijin, China | B 138 | 10 | J Li, North-East Yucai Sch-Beijing, China |
| B 135 | | Z Ketian, Nanjing Foreign Language Sch-Beijin, China | B 138 | 10 | X Li, North-East Yucai Sch-Beijing, China |
| B 135 | | Y Li, Nanjing Foreign Language Sch-Beijin, China | B 138 | 10 | Y Li, North-East Yucai Sch-Beijing, China |
| B 132 | | W Lu, Nanjing Foreign Language Sch-Beijin, China | B 124.5 | 10 | C Liu, North-East Yucai Sch-Beijing, China |
| B 133.5 | 10 | K Rong, Nanjing Foreign Language Sch-Beijin, China | B 139.5 | 10 | H Liu, North-East Yucai Sch-Beijing, China |
| B 132 | | X Rui, Nanjing Foreign Language Sch-Beijin, China | B 133.5 | 10 | M Liu, North-East Yucai Sch-Beijing, China |
| B 132 | | W Shuyi, Nanjing Foreign Language Sch-Beijin, China | B 132 | 10 | T Liu, North-East Yucai Sch-Beijing, China |
| B 132 | | D Tao, Nanjing Foreign Language Sch-Beijin, China | B 138 | 10 | Y Liu, North-East Yucai Sch-Beijing, China |
| B 138 | | C Xie, Nanjing Foreign Language Sch-Beijin, China | B 138 | 10 | S Ren, North-East Yucai Sch-Beijing, China |
| B 130.5 | | L Yuxuan, Nanjing Foreign Language Sch-Beijin, China | B 138 | 10 | C Song, North-East Yucai Sch-Beijing, China |
| B 139.5 | | P Zhao, Nanjing Foreign Language Sch-Beijin, China | B 139.5 | 10 | J Song, North-East Yucai Sch-Beijing, China |
| B 127.5 | | S Zhou, Nanjing Foreign Language Sch-Beijin, China | B 132 | 10 | H Sun, North-East Yucai Sch-Beijing, China |
| B 138 | 10 | J Chen, No 2 HS Afl to Beijing Normal U, China | B 138 | 10 | Z Sun, North-East Yucai Sch-Beijing, China |
| B 132 | 10 | S Chen, No 2 HS Afl to Beijing Normal U, China | B 124.5 | 10 | S Wang, North-East Yucai Sch-Beijing, China |
| B 135 | 10 | Feikailun, No 2 HS Afl to Beijing Normal U, China | B 138 | 10 | D Wei, North-East Yucai Sch-Beijing, China |
| B 127.5 | 10 | L Han, No 2 HS Afl to Beijing Normal U, China | B 126 | 10 | M Wu, North-East Yucai Sch-Beijing, China |
| B 126 | 10 | S Jianning, No 2 HS Afl to Beijing Normal U, China | B 138 | 10 | Q Wu, North-East Yucai Sch-Beijing, China |
| B 126 | 10 | M Li, No 2 HS Afl to Beijing Normal U, China | B 133.5 | 10 | Y Wu, North-East Yucai Sch-Beijing, China |
| B 133.5 | 10 | X Li, No 2 HS Afl to Beijing Normal U, China | B 126 | 10 | M Xiao, North-East Yucai Sch-Beijing, China |
| B 130.5 | 10 | Y Li, No 2 HS Afl to Beijing Normal U, China | B 132 | 10 | Y Xu, North-East Yucai Sch-Beijing, China |
| B 130.5 | 10 | L Lin, No 2 HS Afl to Beijing Normal U, China | B 139.5 | 10 | M Yang, North-East Yucai Sch-Beijing, China |
| B 138 | 10 | S Lu, No 2 HS Afl to Beijing Normal U, China | B 138 | 10 | Z Yin, North-East Yucai Sch-Beijing, China |
| B 138 | 10 | F Niu, No 2 HS Afl to Beijing Normal U, China | B 127.5 | 10 | Z Yin, North-East Yucai Sch-Beijing, China |
| B 130.5 | 10 | M Shu, No 2 HS Afl to Beijing Normal U, China | B 138 | 10 | S Zang, North-East Yucai Sch-Beijing, China |
| B 124.5 | 10 | J Wang, No 2 HS Afl to Beijing Normal U, China | B 138 | 10 | A Zhang, North-East Yucai Sch-Beijing, China |
| B 138 | 10 | Z Xinkai, No 2 HS Afl to Beijing Normal U, China | B 138 | 10 | C Zhang, North-East Yucai Sch-Beijing, China |
| B 126 | 10 | J Yawei, No 2 HS Afl to Beijing Normal U, China | B 132 | 10 | H Zhang, North-East Yucai Sch-Beijing, China |
| B 129 | 10 | M Zhang, No 2 HS Afl to Beijing Normal U, China | B 138 | 10 | J Zhang, North-East Yucai Sch-Beijing, China |
| B 126 | 10 | W Zhang, No 2 HS Afl to Beijing Normal U, China | B 138 | 10 | L Zhang, North-East Yucai Sch-Beijing, China |
| B 133.5 | 10 | Y Zhang, No 2 HS Afl to Beijing Normal U, China | B 132 | 10 | T Zhang, North-East Yucai Sch-Beijing, China |
| B 136.5 | 10 | X Zhu, No 2 HS Afl to Beijing Normal U, China | B 139.5 | | X Zhang, North-East Yucai Sch-Beijing, China |
| B 129 | 10 | C Chen, Northeast Yucai Foreign Language Sc, China | B 138 | 10 | X Zhang, North-East Yucai Sch-Beijing, China |
| B 138 | 10 | J Chen, Northeast Yucai Foreign Language Sc, China | B 138 | 10 | L Zhao, North-East Yucai Sch-Beijing, China |
| B 129 | 10 | M Dai, Northeast Yucai Foreign Language Sc, China | B 132 | 10 | S Zhao, North-East Yucai Sch-Beijing, China |
| B 129 | 10 | Y Ding, Northeast Yucai Foreign Language Sc, China | B 129 | 10 | H Cao, Shanghai HS, China |
| B 127.5 | 10 | C Guo, Northeast Yucai Foreign Language Sc, China | B 126 | 9 | T Chen, Shanghai HS, China |

Student Honor Roll AMC 10 A&B (International), Continued

| | | | | | |
|---------|----|--|---------|----|--|
| B 132 | 10 | F Deng, Shanghai HS, China | B 138 | 10 | Y Shen, Shanghai Mathematic MS-Beijing, China |
| B 126 | 10 | Z Ding, Shanghai HS, China | B 133.5 | 10 | X Sun, Shanghai Mathematic MS-Beijing, China |
| B 130.5 | 10 | Y Jia, Shanghai HS, China | B 138 | 10 | S Wang, Shanghai Mathematic MS-Beijing, China |
| B 126 | 10 | K Jin, Shanghai HS, China | B 138 | 10 | W Wang, Shanghai Mathematic MS-Beijing, China |
| B 138 | 9 | Z Kuang, Shanghai HS, China | B 124.5 | 10 | F Xia, Shanghai Mathematic MS-Beijing, China |
| B 139.5 | 9 | J Liu, Shanghai HS, China | B 126 | 10 | X Xia, Shanghai Mathematic MS-Beijing, China |
| B 126 | 10 | T Liu, Shanghai HS, China | B 129 | 10 | J Xu, Shanghai Mathematic MS-Beijing, China |
| B 138 | 10 | H Lu, Shanghai HS, China | B 127.5 | 10 | F Xue, Shanghai Mathematic MS-Beijing, China |
| B 139.5 | 10 | Z Nie, Shanghai HS, China | B 127.5 | 10 | Y Zha, Shanghai Mathematic MS-Beijing, China |
| B 138 | 10 | Y Shen, Shanghai HS, China | B 133.5 | 10 | Z Zhai, Shanghai Mathematic MS-Beijing, China |
| B 127.5 | 10 | Y Song, Shanghai HS, China | B 126 | 10 | R Zhang, Shanghai Mathematic MS-Beijing, China |
| B 127.5 | 10 | H Wang, Shanghai HS, China | B 139.5 | 9 | G Zhao, Shanghai Mathematic MS-Beijing, China |
| B 132 | 10 | X Wang, Shanghai HS, China | B 130.5 | 10 | X Zhao, Shanghai Mathematic MS-Beijing, China |
| B 133.5 | 10 | Y Wang, Shanghai HS, China | B 124.5 | 10 | X Zhao, Shanghai Mathematic MS-Beijing, China |
| B 138 | 10 | K Wu, Shanghai HS, China | B 126 | 10 | Z Zhao, Shanghai Mathematic MS-Beijing, China |
| B 132 | 10 | Y Xue, Shanghai HS, China | B 127.5 | 10 | Z Zheng, Shanghai Mathematic MS-Beijing, China |
| B 124.5 | 9 | N Zhang, Shanghai HS, China | B 126 | 10 | J Zhou, Shanghai Mathematic MS-Beijing, China |
| B 130.5 | 9 | R Zhang, Shanghai HS, China | B 126 | 10 | P Zhou, Shanghai Mathematic MS-Beijing, China |
| B 138 | 9 | Y Zhang, Shanghai HS, China | B 129 | 10 | Y Zhou, Shanghai Mathematic MS-Beijing, China |
| B 138 | 10 | Y Zhao, Shanghai HS, China | B 138 | 10 | Y Cai, Shanghai Yan'An HS, China |
| B 138 | 10 | T Zhou, Shanghai HS, China | B 126 | 10 | Y Huang, Shanghai Yan'An HS, China |
| B 127.5 | 10 | Y Zhou, Shanghai HS, China | B 127.5 | 10 | J Li, Shanghai Yan'An HS, China |
| B 132 | 10 | X Bao, Shanghai Gezhi HS, China | B 126 | 10 | W Lin, Shanghai Yan'An HS, China |
| B 139.5 | 10 | S Ding, Shanghai Gezhi HS, China | B 127.5 | 10 | L Liu, Shanghai Yan'An HS, China |
| B 135 | 10 | Y Fan, Shanghai Gezhi HS, China | B 124.5 | 10 | Y Lu, Shanghai Yan'An HS, China |
| B 126 | 10 | T Gut, Shanghai Gezhi HS, China | B 138 | 10 | J Luo, Shanghai Yan'An HS, China |
| B 127.5 | 10 | Q Lan, Shanghai Gezhi HS, China | B 127.5 | 10 | L Lv, Shanghai Yan'An HS, China |
| B 126 | 10 | S Li, Shanghai Gezhi HS, China | B 132 | 10 | Y Ma, Shanghai Yan'An HS, China |
| B 126 | 10 | J Liang, Shanghai Gezhi HS, China | B 133.5 | 10 | H Wang, Shanghai Yan'An HS, China |
| B 136.5 | 10 | C Liu, Shanghai Gezhi HS, China | B 126 | 10 | Z Wu, Shanghai Yan'An HS, China |
| B 139.5 | 8 | H Liu, Shanghai Gezhi HS, China | B 126 | 10 | X Zhang, Shanghai Yan'An HS, China |
| B 132 | 10 | W Liu, Shanghai Gezhi HS, China | B 126 | 10 | Y Zhang, Shanghai Yan'An HS, China |
| B 130.5 | 10 | F Lu, Shanghai Gezhi HS, China | B 133.5 | 5 | Y Gang, The HS Aff to Beijing, China |
| B 139.5 | 10 | K Lu, Shanghai Gezhi HS, China | B 133.5 | 10 | Y Lin, The HS Aff to Beijing, China |
| B 126 | 10 | T Lu, Shanghai Gezhi HS, China | B 124.5 | 9 | C Zhou, The HS Aff to Beijing, China |
| B 127.5 | 10 | D Pei, Shanghai Gezhi HS, China | B 132 | | X Chen, The HS Stached to CNU-Beijing, China |
| B 132 | 10 | Z Rong, Shanghai Gezhi HS, China | B 127.5 | | Y Chen, The HS Stached to CNU-Beijing, China |
| B 135 | 10 | Y Shao, Shanghai Gezhi HS, China | B 138 | 10 | M Cheng, The HS Stached to CNU-Beijing, China |
| B 130.5 | 8 | Y Wang, Shanghai Gezhi HS, China | B 132 | | T Chi, The HS Stached to CNU-Beijing, China |
| B 126 | 10 | Z Wang, Shanghai Gezhi HS, China | B 126 | 10 | T Gao, The HS Stached to CNU-Beijing, China |
| B 124.5 | 10 | T Yan, Shanghai Gezhi HS, China | B 133.5 | | D Hong, The HS Stached to CNU-Beijing, China |
| B 127.5 | 10 | F Zhang, Shanghai Gezhi HS, China | B 127.5 | 11 | S Jiang, The HS Stached to CNU-Beijing, China |
| B 138 | 10 | Z Zhao, Shanghai Gezhi HS, China | B 126 | 10 | T Li, The HS Stached to CNU-Beijing, China |
| B 126 | 10 | A Zheng, Shanghai Gezhi HS, China | B 130.5 | | Y Lin, The HS Stached to CNU-Beijing, China |
| B 133.5 | 10 | C Chen, Shanghai Mathematic MS-Beijing, China | B 126 | | R Liu, The HS Stached to CNU-Beijing, China |
| B 132 | 10 | Y Chen, Shanghai Mathematic MS-Beijing, China | B 130.5 | | Y Lou, The HS Stached to CNU-Beijing, China |
| B 124.5 | 10 | J Dong, Shanghai Mathematic MS-Beijing, China | B 138 | | Z Lou, The HS Stached to CNU-Beijing, China |
| B 133.5 | 10 | S Dong, Shanghai Mathematic MS-Beijing, China | B 129 | | H Lu, The HS Stached to CNU-Beijing, China |
| B 138 | 10 | Y Du, Shanghai Mathematic MS-Beijing, China | B 138 | | J Lv, The HS Stached to CNU-Beijing, China |
| B 126 | 10 | S Huang, Shanghai Mathematic MS-Beijing, China | B 136.5 | | S Lv, The HS Stached to CNU-Beijing, China |
| B 129 | 10 | L Li, Shanghai Mathematic MS-Beijing, China | B 126 | | S Niu, The HS Stached to CNU-Beijing, China |
| B 124.5 | 10 | Q Li, Shanghai Mathematic MS-Beijing, China | B 126 | | T Song, The HS Stached to CNU-Beijing, China |
| B 130.5 | 10 | Y Li, Shanghai Mathematic MS-Beijing, China | B 126 | | Z Tang, The HS Stached to CNU-Beijing, China |
| B 133.5 | 10 | J Lin, Shanghai Mathematic MS-Beijing, China | B 135 | | Y Tong, The HS Stached to CNU-Beijing, China |
| B 133.5 | 10 | Y Lin, Shanghai Mathematic MS-Beijing, China | B 126 | | H Wang, The HS Stached to CNU-Beijing, China |
| B 138 | 10 | X Liu, Shanghai Mathematic MS-Beijing, China | B 130.5 | | Y Wang, The HS Stached to CNU-Beijing, China |
| B 126 | 10 | M Lu, Shanghai Mathematic MS-Beijing, China | B 126 | | Y Wang, The HS Stached to CNU-Beijing, China |
| B 130.5 | 10 | Q Lu, Shanghai Mathematic MS-Beijing, China | B 126 | | Y Wang, The HS Stached to CNU-Beijing, China |
| B 130.5 | 10 | Y Lu, Shanghai Mathematic MS-Beijing, China | B 132 | | D Wu, The HS Stached to CNU-Beijing, China |
| B 126 | 10 | Y Miao, Shanghai Mathematic MS-Beijing, China | B 132 | 10 | T Xu, The HS Stached to CNU-Beijing, China |
| B 126 | 10 | L Pang, Shanghai Mathematic MS-Beijing, China | B 139.5 | | X Xu, The HS Stached to CNU-Beijing, China |
| B 132 | 8 | L Qin, Shanghai Mathematic MS-Beijing, China | B 127.5 | | R Yan, The HS Stached to CNU-Beijing, China |
| B 129 | 10 | S Shan, Shanghai Mathematic MS-Beijing, China | B 135 | | X Yan, The HS Stached to CNU-Beijing, China |
| B 126 | 10 | B Shen, Shanghai Mathematic MS-Beijing, China | B 127.5 | | Z Yang, The HS Stached to CNU-Beijing, China |
| B 124.5 | 10 | Q Shen, Shanghai Mathematic MS-Beijing, China | B 129 | | F Yu, The HS Stached to CNU-Beijing, China |

Student Honor Roll AMC 10 A&B (International), Continued

| | |
|---------|---|
| B 130.5 | T Yu, The HS Strached to CNU-Beijing, China |
| B 127.5 | T Zeng, The HS Strached to CNU-Beijing, China |
| B 126 | 11 R Zhang, The HS Strached to CNU-Beijing, China |
| B 139.5 | X Zhang, The HS Strached to CNU-Beijing, China |
| B 126 | 10 E Zhao, The HS Strached to CNU-Beijing, China |
| B 124.5 | H Zhao, The HS Strached to CNU-Beijing, China |
| B 126 | X Zhong, The HS Strached to CNU-Beijing, China |
| B 126 | T Zhou, The HS Strached to CNU-Beijing, China |
| B 138 | 10 L Chen, Zhejiang Zhenhai MS, China |
| B 133.5 | 10 S Chen, Zhejiang Zhenhai MS, China |
| B 127.5 | 10 X Chen, Zhejiang Zhenhai MS, China |
| B 138 | 10 Y Chen, Zhejiang Zhenhai MS, China |
| B 127.5 | 10 X Fu, Zhejiang Zhenhai MS, China |
| B 132 | 10 J Hong, Zhejiang Zhenhai MS, China |
| B 133.5 | 10 X Huang, Zhejiang Zhenhai MS, China |
| B 126 | 10 G Li, Zhejiang Zhenhai MS, China |
| B 126 | 10 X Lingyun, Zhejiang Zhenhai MS, China |
| B 135 | 10 J Lou, Zhejiang Zhenhai MS, China |
| B 135 | 10 X Lou, Zhejiang Zhenhai MS, China |
| B 124.5 | 10 C Lv, Zhejiang Zhenhai MS, China |
| B 129 | 11 Z Ma, Zhejiang Zhenhai MS, China |
| B 132 | 11 H Mao, Zhejiang Zhenhai MS, China |
| B 127.5 | 10 Y Qiu, Zhejiang Zhenhai MS, China |
| B 127.5 | 10 X Shen, Zhejiang Zhenhai MS, China |
| B 127.5 | 10 Y Shen, Zhejiang Zhenhai MS, China |
| B 129 | 10 Z Shiqi, Zhejiang Zhenhai MS, China |
| B 138 | 10 F Wang, Zhejiang Zhenhai MS, China |
| B 124.5 | 10 P Wang, Zhejiang Zhenhai MS, China |
| B 126 | 10 L Xia, Zhejiang Zhenhai MS, China |
| B 138 | 10 C Xu, Zhejiang Zhenhai MS, China |
| B 132 | 10 K Yu, Zhejiang Zhenhai MS, China |
| B 132 | 10 Z Yu, Zhejiang Zhenhai MS, China |
| B 124.5 | 10 H Zhang, Zhejiang Zhenhai MS, China |
| B 126 | 10 Y Zhang, Zhejiang Zhenhai MS, China |
| B 135 | 10 J Zhou, Zhejiang Zhenhai MS, China |
| B 124.5 | 10 D Zhu, Zhejiang Zhenhai MS, China |

HONG KONG

| | |
|---------|---|
| B 138 | 8 A Cooke, South Island Sch, Aberdeen, Hong Kong |
| B 127.5 | 9 R Yip, South Island Sch, Aberdeen, Hong Kong |
| B 133.5 | 9 Y Ahn, Chinese Int'l Sch, Hong Kong, Hong Kong |
| B 132 | 9 I Dunlap, Chinese Int'l Sch, Hong Kong, Hong Kong |
| B 124.5 | 9 D Ng, Chinese Int'l Sch, Hong Kong, Hong Kong |
| A 123 | 10 C So, Hong Kong Intn'l Sch, Tai Tam, Hong Kong |
| A 121.5 | 10 J Yam, Hong Kong Intn'l Sch, Tai Tam, Hong Kong |

INDIA

| | |
|-------|--|
| A 126 | 10 M Narayanan, Ace Creative Learn Put Ltd, Bangalore, India |
|-------|--|

INDONESIA

| | |
|---------|--|
| B 124.5 | 10 P Ananto, Surya Institute, Jakarta, Indonesia |
| B 132 | 10 I Cipta Lingga, Surya Institute, Jakarta, Indonesia |
| B 126 | 8 N Darius, Surya Institute, Jakarta, Indonesia |
| B 132 | 10 J Gunardi, Surya Institute, Jakarta, Indonesia |
| B 126 | 10 J Nathanael, Surya Institute, Jakarta, Indonesia |
| B 132 | 9 J Santoso, Surya Institute, Jakarta, Indonesia |
| B 138 | 7 C Soesanto, Surya Institute, Jakarta, Indonesia |
| B 139.5 | 9 S Stefanus, Surya Institute, Jakarta, Indonesia |
| B 133.5 | 7 F Susan, Surya Institute, Jakarta, Indonesia |
| B 130.5 | 9 J Syatriadi, Surya Institute, Jakarta, Indonesia |
| B 126 | 8 J Wijaya, Surya Institute, Jakarta, Indonesia |
| B 130.5 | 7 C Wirawan, Surya Institute, Jakarta, Indonesia |
| B 126 | 7 P Young, Surya Institute, Jakarta, Indonesia |
| B 139.5 | 8 A Bivan, Mathematics Ed Clinic, Indonesia |
| B 130.5 | 8 I Deindry, Mathematics Ed Clinic, Indonesia |

JAPAN

| | |
|---------|--|
| A 132 | 10 K Chen, Canadian Academy, Kobe, Japan |
| B 135 | 10 H Jung, St Mary's Int'l Sch, Tokyo, Japan |
| B 130.5 | 9 S Park, Eduwang Sch, Guro-Dong Guro-Gu, Korea |
| B 124.5 | 10 S Ahn, Korean Minjok Leadership Acad, Kangwon, Korea |
| B 132 | 10 Y Ahn, Korean Minjok Leadership Acad, Kangwon, Korea |
| B 127.5 | 10 S Bae, Korean Minjok Leadership Acad, Kangwon, Korea |
| B 129 | 10 J Cha, Korean Minjok Leadership Acad, Kangwon, Korea |
| B 138 | 10 J Choi, Korean Minjok Leadership Acad, Kangwon, Korea |
| B 138 | 10 M Choi, Korean Minjok Leadership Acad, Kangwon, Korea |
| B 138 | 10 M Choi, Korean Minjok Leadership Acad, Kangwon, Korea |
| B 126 | 10 S Choi, Korean Minjok Leadership Acad, Kangwon, Korea |
| B 132 | 9 H Choo, Korean Minjok Leadership Acad, Kangwon, Korea |
| B 135 | 10 J Han, Korean Minjok Leadership Acad, Kangwon, Korea |
| B 132 | 10 J Han, Korean Minjok Leadership Acad, Kangwon, Korea |
| B 124.5 | 9 M Han, Korean Minjok Leadership Acad, Kangwon, Korea |
| B 129 | 9 L Hee Yoon, Korean Minjok Leadership Acad, Kangwon, Korea |
| B 132 | 10 J Hong, Korean Minjok Leadership Acad, Kangwon, Korea |
| B 126 | 9 S Hong, Korean Minjok Leadership Acad, Kangwon, Korea |
| B 138 | 10 K Hur, Korean Minjok Leadership Acad, Kangwon, Korea |
| B 139.5 | 10 H Jang, Korean Minjok Leadership Acad, Kangwon, Korea |
| B 133.5 | 9 K Jin Goo, Korean Minjok Leadership Acad, Kangwon, Korea |
| B 132 | 10 H Jo, Korean Minjok Leadership Acad, Kangwon, Korea |
| B 135 | 10 H Kang, Korean Minjok Leadership Acad, Kangwon, Korea |
| B 130.5 | 9 G Kim, Korean Minjok Leadership Acad, Kangwon, Korea |
| B 126 | 10 G Kim, Korean Minjok Leadership Acad, Kangwon, Korea |
| B 133.5 | 10 H Kim, Korean Minjok Leadership Acad, Kangwon, Korea |
| B 135 | 10 I Kim, Korean Minjok Leadership Acad, Kangwon, Korea |
| B 138 | 10 J Kim, Korean Minjok Leadership Acad, Kangwon, Korea |
| B 126 | 9 K Kim, Korean Minjok Leadership Acad, Kangwon, Korea |
| B 124.5 | 9 M Kim, Korean Minjok Leadership Acad, Kangwon, Korea |
| B 139.5 | 10 S Kim, Korean Minjok Leadership Acad, Kangwon, Korea |
| B 130.5 | 10 S Kim, Korean Minjok Leadership Acad, Kangwon, Korea |
| B 127.5 | 10 S Kim, Korean Minjok Leadership Acad, Kangwon, Korea |
| B 126 | 10 S Kim, Korean Minjok Leadership Acad, Kangwon, Korea |
| B 126 | 10 Y Kim, Korean Minjok Leadership Acad, Kangwon, Korea |
| B 126 | 10 Y Ko, Korean Minjok Leadership Acad, Kangwon, Korea |
| B 132 | 10 Y Kwon, Korean Minjok Leadership Acad, Kangwon, Korea |
| B 126 | 10 H Kyungjae, Korean Minjok Leadership Acad, Kangwon, Korea |
| B 132 | 10 D Lee, Korean Minjok Leadership Acad, Kangwon, Korea |
| B 127.5 | 10 D Lee, Korean Minjok Leadership Acad, Kangwon, Korea |
| B 138 | 10 G Lee, Korean Minjok Leadership Acad, Kangwon, Korea |
| B 132 | 10 G Lee, Korean Minjok Leadership Acad, Kangwon, Korea |
| B 138 | 9 H Lee, Korean Minjok Leadership Acad, Kangwon, Korea |
| B 129 | 9 H Lee, Korean Minjok Leadership Acad, Kangwon, Korea |
| B 129 | 10 J Lee, Korean Minjok Leadership Acad, Kangwon, Korea |
| B 138 | 10 K Lee, Korean Minjok Leadership Acad, Kangwon, Korea |
| B 135 | 10 S Lee, Korean Minjok Leadership Acad, Kangwon, Korea |
| B 132 | 10 S Lee, Korean Minjok Leadership Acad, Kangwon, Korea |
| B 129 | 10 S Lee, Korean Minjok Leadership Acad, Kangwon, Korea |
| B 138 | 10 Y Lee, Korean Minjok Leadership Acad, Kangwon, Korea |
| B 132 | 10 D Min, Korean Minjok Leadership Acad, Kangwon, Korea |
| B 130.5 | 10 J Min, Korean Minjok Leadership Acad, Kangwon, Korea |
| B 130.5 | 10 H Oh, Korean Minjok Leadership Acad, Kangwon, Korea |
| B 132 | 10 H Park, Korean Minjok Leadership Acad, Kangwon, Korea |
| B 126 | 10 H Park, Korean Minjok Leadership Acad, Kangwon, Korea |
| B 126 | 10 H Park, Korean Minjok Leadership Acad, Kangwon, Korea |
| B 132 | 10 S Park, Korean Minjok Leadership Acad, Kangwon, Korea |
| B 132 | 10 H Ryu, Korean Minjok Leadership Acad, Kangwon, Korea |
| B 139.5 | 10 J Son, Korean Minjok Leadership Acad, Kangwon, Korea |
| B 133.5 | 10 W Song, Korean Minjok Leadership Acad, Kangwon, Korea |
| B 129 | 10 W Song, Korean Minjok Leadership Acad, Kangwon, Korea |
| B 126 | 10 Y Song, Korean Minjok Leadership Acad, Kangwon, Korea |
| B 138 | 10 D Sung, Korean Minjok Leadership Acad, Kangwon, Korea |
| B 135 | 10 S Woo, Korean Minjok Leadership Acad, Kangwon, Korea |

Student Honor Roll AMC 10 A&B (International), Continued

| | | | | | |
|---------|----|---|---------|----|---|
| B 132 | 10 | H Yang, Korean Minjok Leadership Acad, Kangwon, Korea | B 126 | 10 | M Hyun, Korean Gs Eval Assoc, Yeongdeungpo-Ku Seoul, Korea |
| B 136.5 | 10 | S Yi, Korean Minjok Leadership Acad, Kangwon, Korea | B 139.5 | 7 | J Jang, Korean Gs Eval Assoc, Yeongdeungpo-Ku Seoul, Korea |
| B 132 | 10 | H Yoon, Korean Minjok Leadership Acad, Kangwon, Korea | A 126 | 8 | J Jeon, Korean Gs Eval Assoc, Yeongdeungpo-Ku Seoul, Korea |
| B 126 | 10 | S Yoon, Korean Minjok Leadership Acad, Kangwon, Korea | B 130.5 | 9 | J Jeong, Korean Gs Eval Assoc, Yeongdeungpo-Ku Seoul, Korea |
| B 132 | 10 | I You, Korean Minjok Leadership Acad, Kangwon, Korea | B 138 | 8 | S Jin, Korean Gs Eval Assoc, Yeongdeungpo-Ku Seoul, Korea |
| A 132 | 8 | Y Cho, Epgy Korea Admin Ctr, Seoul, Korea | A 126 | 8 | S Jin, Korean Gs Eval Assoc, Yeongdeungpo-Ku Seoul, Korea |
| A 124.5 | 10 | Y Cho, Epgy Korea Admin Ctr, Seoul, Korea | B 124.5 | 8 | C Joe, Korean Gs Eval Assoc, Yeongdeungpo-Ku Seoul, Korea |
| B 129 | 10 | W Choi, Epgy Korea Admin Ctr, Seoul, Korea | A 124.5 | 10 | G Jung, Korean Gs Eval Assoc, Yeongdeungpo-Ku Seoul, Korea |
| A 129 | 8 | D Huh, Epgy Korea Admin Ctr, Seoul, Korea | A 126 | 8 | D Kang, Korean Gs Eval Assoc, Yeongdeungpo-Ku Seoul, Korea |
| A 126 | 8 | J Huh, Epgy Korea Admin Ctr, Seoul, Korea | A 126 | 7 | M Kang, Korean Gs Eval Assoc, Yeongdeungpo-Ku Seoul, Korea |
| A 130.5 | 8 | Y Jung, Epgy Korea Admin Ctr, Seoul, Korea | B 129 | 8 | S Kang, Korean Gs Eval Assoc, Yeongdeungpo-Ku Seoul, Korea |
| A 124.5 | 8 | J Kim, Epgy Korea Admin Ctr, Seoul, Korea | A 123 | 8 | S Kang, Korean Gs Eval Assoc, Yeongdeungpo-Ku Seoul, Korea |
| A 127.5 | 10 | K Kim, Epgy Korea Admin Ctr, Seoul, Korea | A 132 | 8 | D Khim, Korean Gs Eval Assoc, Yeongdeungpo-Ku Seoul, Korea |
| B 124.5 | 9 | M Kim, Epgy Korea Admin Ctr, Seoul, Korea | B 126 | 7 | C Kim, Korean Gs Eval Assoc, Yeongdeungpo-Ku Seoul, Korea |
| A 123 | 9 | M Kim, Epgy Korea Admin Ctr, Seoul, Korea | A 126 | 8 | G Kim, Korean Gs Eval Assoc, Yeongdeungpo-Ku Seoul, Korea |
| B 132 | 8 | S Kim, Epgy Korea Admin Ctr, Seoul, Korea | B 138 | 7 | H Kim, Korean Gs Eval Assoc, Yeongdeungpo-Ku Seoul, Korea |
| B 136.5 | 10 | Y Kim, Epgy Korea Admin Ctr, Seoul, Korea | A 130.5 | 8 | H Kim, Korean Gs Eval Assoc, Yeongdeungpo-Ku Seoul, Korea |
| A 127.5 | 10 | Y Kim, Epgy Korea Admin Ctr, Seoul, Korea | B 138 | 7 | I Kim, Korean Gs Eval Assoc, Yeongdeungpo-Ku Seoul, Korea |
| B 138 | 8 | B Lee, Epgy Korea Admin Ctr, Seoul, Korea | A 132 | 10 | I Kim, Korean Gs Eval Assoc, Yeongdeungpo-Ku Seoul, Korea |
| A 124.5 | 8 | B Lee, Epgy Korea Admin Ctr, Seoul, Korea | B 124.5 | 8 | J Kim, Korean Gs Eval Assoc, Yeongdeungpo-Ku Seoul, Korea |
| A 123 | 10 | D Lee, Epgy Korea Admin Ctr, Seoul, Korea | B 136.5 | 8 | S Kim, Korean Gs Eval Assoc, Yeongdeungpo-Ku Seoul, Korea |
| A 120 | 10 | D Lee, Epgy Korea Admin Ctr, Seoul, Korea | B 132 | 8 | S Kim, Korean Gs Eval Assoc, Yeongdeungpo-Ku Seoul, Korea |
| A 121.5 | 11 | G Lee, Epgy Korea Admin Ctr, Seoul, Korea | B 132 | 8 | S Kim, Korean Gs Eval Assoc, Yeongdeungpo-Ku Seoul, Korea |
| A 121.5 | 8 | H Lee, Epgy Korea Admin Ctr, Seoul, Korea | A 129 | 8 | S Kim, Korean Gs Eval Assoc, Yeongdeungpo-Ku Seoul, Korea |
| A 127.5 | 8 | W Noh, Epgy Korea Admin Ctr, Seoul, Korea | A 126 | 10 | S Kim, Korean Gs Eval Assoc, Yeongdeungpo-Ku Seoul, Korea |
| A 130.5 | 8 | N Park, Epgy Korea Admin Ctr, Seoul, Korea | B 126 | 8 | S Kim, Korean Gs Eval Assoc, Yeongdeungpo-Ku Seoul, Korea |
| B 132 | 10 | Y Park, Epgy Korea Admin Ctr, Seoul, Korea | B 124.5 | 8 | S Kim, Korean Gs Eval Assoc, Yeongdeungpo-Ku Seoul, Korea |
| A 129 | 10 | B Song, Epgy Korea Admin Ctr, Seoul, Korea | B 124.5 | 7 | S Kim, Korean Gs Eval Assoc, Yeongdeungpo-Ku Seoul, Korea |
| A 126 | 10 | K Choi, Hanyoung Foreign Language HS, Seoul, Korea | A 120 | 8 | S Kim, Korean Gs Eval Assoc, Yeongdeungpo-Ku Seoul, Korea |
| A 120 | 11 | S Hong, Hanyoung Foreign Language HS, Seoul, Korea | B 133.5 | 8 | W Kim, Korean Gs Eval Assoc, Yeongdeungpo-Ku Seoul, Korea |
| A 127.5 | 10 | K Junil, Hanyoung Foreign Language HS, Seoul, Korea | B 133.5 | 8 | Y Kim, Korean Gs Eval Assoc, Yeongdeungpo-Ku Seoul, Korea |
| A 127.5 | 11 | J Lee, Hanyoung Foreign Language HS, Seoul, Korea | B 124.5 | 8 | J Ko, Korean Gs Eval Assoc, Yeongdeungpo-Ku Seoul, Korea |
| A 126 | 9 | I Chang, Seoul Int'l Sch, Seoul, Korea | B 129 | 8 | T Ko, Korean Gs Eval Assoc, Yeongdeungpo-Ku Seoul, Korea |
| B 132 | 8 | S Ahn, Korean Gs Eval Assoc, Yeongdeungpo-Ku Seoul, Korea | A 124.5 | 8 | T Ko, Korean Gs Eval Assoc, Yeongdeungpo-Ku Seoul, Korea |
| B 126 | 8 | S Ahn, Korean Gs Eval Assoc, Yeongdeungpo-Ku Seoul, Korea | B 129 | 8 | J Koh, Korean Gs Eval Assoc, Yeongdeungpo-Ku Seoul, Korea |
| A 127.5 | 9 | C Baak, Korean Gs Eval Assoc, Yeongdeungpo-Ku Seoul, Korea | A 126 | 8 | J Kwak, Korean Gs Eval Assoc, Yeongdeungpo-Ku Seoul, Korea |
| B 135 | 8 | J Bae, Korean Gs Eval Assoc, Yeongdeungpo-Ku Seoul, Korea | A 130.5 | 8 | H Kwon, Korean Gs Eval Assoc, Yeongdeungpo-Ku Seoul, Korea |
| B 138 | 8 | S Bae, Korean Gs Eval Assoc, Yeongdeungpo-Ku Seoul, Korea | B 138 | 10 | Y Kwon, Korean Gs Eval Assoc, Yeongdeungpo-Ku Seoul, Korea |
| B 127.5 | 7 | S Cha, Korean Gs Eval Assoc, Yeongdeungpo-Ku Seoul, Korea | B 132 | 7 | D Lee, Korean Gs Eval Assoc, Yeongdeungpo-Ku Seoul, Korea |
| A 123 | 10 | K Chae, Korean Gs Eval Assoc, Yeongdeungpo-Ku Seoul, Korea | A 129 | 10 | D Lee, Korean Gs Eval Assoc, Yeongdeungpo-Ku Seoul, Korea |
| B 124.5 | 8 | B Cheon, Korean Gs Eval Assoc, Yeongdeungpo-Ku Seoul, Korea | B 126 | 10 | D Lee, Korean Gs Eval Assoc, Yeongdeungpo-Ku Seoul, Korea |
| B 129 | 8 | H Cho, Korean Gs Eval Assoc, Yeongdeungpo-Ku Seoul, Korea | B 126 | 8 | D Lee, Korean Gs Eval Assoc, Yeongdeungpo-Ku Seoul, Korea |
| A 127.5 | 8 | H Cho, Korean Gs Eval Assoc, Yeongdeungpo-Ku Seoul, Korea | A 124.5 | 7 | D Lee, Korean Gs Eval Assoc, Yeongdeungpo-Ku Seoul, Korea |
| A 126 | 10 | Y Cho, Korean Gs Eval Assoc, Yeongdeungpo-Ku Seoul, Korea | B 132 | 8 | E Lee, Korean Gs Eval Assoc, Yeongdeungpo-Ku Seoul, Korea |
| A 132 | 9 | E Choi, Korean Gs Eval Assoc, Yeongdeungpo-Ku Seoul, Korea | B 138 | 8 | J Lee, Korean Gs Eval Assoc, Yeongdeungpo-Ku Seoul, Korea |
| B 130.5 | 8 | E Choi, Korean Gs Eval Assoc, Yeongdeungpo-Ku Seoul, Korea | B 133.5 | 9 | J Lee, Korean Gs Eval Assoc, Yeongdeungpo-Ku Seoul, Korea |
| A 121.5 | 8 | E Choi, Korean Gs Eval Assoc, Yeongdeungpo-Ku Seoul, Korea | B 132 | 7 | J Lee, Korean Gs Eval Assoc, Yeongdeungpo-Ku Seoul, Korea |
| A 129 | 9 | H Choi, Korean Gs Eval Assoc, Yeongdeungpo-Ku Seoul, Korea | A 127.5 | 9 | J Lee, Korean Gs Eval Assoc, Yeongdeungpo-Ku Seoul, Korea |
| A 127.5 | 9 | H Choi, Korean Gs Eval Assoc, Yeongdeungpo-Ku Seoul, Korea | B 124.5 | 9 | J Lee, Korean Gs Eval Assoc, Yeongdeungpo-Ku Seoul, Korea |
| B 130.5 | 8 | J Choi, Korean Gs Eval Assoc, Yeongdeungpo-Ku Seoul, Korea | B 126 | 10 | K Lee, Korean Gs Eval Assoc, Yeongdeungpo-Ku Seoul, Korea |
| B 129 | 8 | J Choi, Korean Gs Eval Assoc, Yeongdeungpo-Ku Seoul, Korea | B 126 | 8 | S Lee, Korean Gs Eval Assoc, Yeongdeungpo-Ku Seoul, Korea |
| B 133.5 | 8 | M Choi, Korean Gs Eval Assoc, Yeongdeungpo-Ku Seoul, Korea | B 126 | 8 | S Lee, Korean Gs Eval Assoc, Yeongdeungpo-Ku Seoul, Korea |
| B 130.5 | 8 | M Choi, Korean Gs Eval Assoc, Yeongdeungpo-Ku Seoul, Korea | B 124.5 | 10 | S Lee, Korean Gs Eval Assoc, Yeongdeungpo-Ku Seoul, Korea |
| A 127.5 | 7 | Y Do, Korean Gs Eval Assoc, Yeongdeungpo-Ku Seoul, Korea | B 135 | 8 | W Lee, Korean Gs Eval Assoc, Yeongdeungpo-Ku Seoul, Korea |
| A 132 | 8 | T Ghim, Korean Gs Eval Assoc, Yeongdeungpo-Ku Seoul, Korea | B 127.5 | 8 | W Lee, Korean Gs Eval Assoc, Yeongdeungpo-Ku Seoul, Korea |
| B 132 | 8 | S Ha, Korean Gs Eval Assoc, Yeongdeungpo-Ku Seoul, Korea | A 126 | 8 | W Lee, Korean Gs Eval Assoc, Yeongdeungpo-Ku Seoul, Korea |
| B 133.5 | 8 | J Han, Korean Gs Eval Assoc, Yeongdeungpo-Ku Seoul, Korea | B 127.5 | 8 | Y Lee, Korean Gs Eval Assoc, Yeongdeungpo-Ku Seoul, Korea |
| B 129 | 10 | J Han, Korean Gs Eval Assoc, Yeongdeungpo-Ku Seoul, Korea | B 124.5 | 8 | J Moon, Korean Gs Eval Assoc, Yeongdeungpo-Ku Seoul, Korea |
| A 127.5 | 8 | J Han K, Korean Gs Eval Assoc, Yeongdeungpo-Ku Seoul, Korea | B 133.5 | 9 | R Moon, Korean Gs Eval Assoc, Yeongdeungpo-Ku Seoul, Korea |
| B 136.5 | 8 | S Hong, Korean Gs Eval Assoc, Yeongdeungpo-Ku Seoul, Korea | B 126 | 8 | C Oh, Korean Gs Eval Assoc, Yeongdeungpo-Ku Seoul, Korea |
| B 135 | 8 | S Hong, Korean Gs Eval Assoc, Yeongdeungpo-Ku Seoul, Korea | B 126 | 8 | H Paik, Korean Gs Eval Assoc, Yeongdeungpo-Ku Seoul, Korea |
| B 138 | 8 | Y Hur, Korean Gs Eval Assoc, Yeongdeungpo-Ku Seoul, Korea | A 123 | 8 | H Paik, Korean Gs Eval Assoc, Yeongdeungpo-Ku Seoul, Korea |
| B 126 | 10 | J Hwang, Korean Gs Eval Assoc, Yeongdeungpo-Ku Seoul, Korea | B 138 | 8 | C Park, Korean Gs Eval Assoc, Yeongdeungpo-Ku Seoul, Korea |
| A 123 | 10 | J Hwang, Korean Gs Eval Assoc, Yeongdeungpo-Ku Seoul, Korea | A 127.5 | 8 | C Park, Korean Gs Eval Assoc, Yeongdeungpo-Ku Seoul, Korea |
| A 120 | 8 | K Hwang, Korean Gs Eval Assoc, Yeongdeungpo-Ku Seoul, Korea | B 124.5 | 9 | G Park, Korean Gs Eval Assoc, Yeongdeungpo-Ku Seoul, Korea |

Student Honor Roll AMC 10 A&B (International), Continued

| | | | | | |
|---------|----|--|---------|----|---|
| B 124.5 | 8 | Y Park, Korean Gs Eval Assoc, Yeongdeungpo-Ku Seoul, Korea | B 126 | 10 | W Jiang, Dunman HS, Singapore |
| B 126 | 8 | D Ryou, Korean Gs Eval Assoc, Yeongdeungpo-Ku Seoul, Korea | B 133.5 | 10 | Y Sun, Dunman HS, Singapore |
| B 135 | 10 | S Schin, Korean Gs Eval Assoc, Yeongdeungpo-Ku Seoul, Korea | B 126 | 10 | D Wang, Dunman HS, Singapore |
| B 138 | 8 | J Seol, Korean Gs Eval Assoc, Yeongdeungpo-Ku Seoul, Korea | B 124.5 | 9 | J Wang, Dunman HS, Singapore |
| A 130.5 | 8 | J Seol, Korean Gs Eval Assoc, Yeongdeungpo-Ku Seoul, Korea | B 124.5 | 10 | J Zhang, Dunman HS, Singapore |
| A 129 | 6 | L Seongjin, Korean Gs Eval Assoc, Yeongdeungpo-Ku Seoul, Korea | B 130.5 | 10 | R Zhao, Dunman HS, Singapore |
| A 135 | 8 | K Shim, Korean Gs Eval Assoc, Yeongdeungpo-Ku Seoul, Korea | B 138 | 8 | C Chua, Hwa Chong Institution, HCI, Singapore |
| A 129 | 8 | H Suh, Korean Gs Eval Assoc, Yeongdeungpo-Ku Seoul, Korea | B 132 | 8 | Z Chua, Hwa Chong Institution, HCI, Singapore |
| B 138 | 8 | J Yang, Korean Gs Eval Assoc, Yeongdeungpo-Ku Seoul, Korea | B 132 | 8 | W Chuah, Hwa Chong Institution, HCI, Singapore |
| A 120 | 8 | S Yang, Korean Gs Eval Assoc, Yeongdeungpo-Ku Seoul, Korea | B 136.5 | 8 | C Gay Wei En, Hwa Chong Institution, HCI, Singapore |
| B 124.5 | 10 | A Ye, Korean Gs Eval Assoc, Yeongdeungpo-Ku Seoul, Korea | B 138 | 10 | S Khor, Hwa Chong Institution, HCI, Singapore |
| A 120 | 10 | A Ye, Korean Gs Eval Assoc, Yeongdeungpo-Ku Seoul, Korea | B 124.5 | 9 | F Liu, Hwa Chong Institution, HCI, Singapore |
| B 138 | 9 | S Yi, Korean Gs Eval Assoc, Yeongdeungpo-Ku Seoul, Korea | B 127.5 | 9 | L Men Quan, Hwa Chong Institution, HCI, Singapore |
| B 135 | 8 | H Yoo, Korean Gs Eval Assoc, Yeongdeungpo-Ku Seoul, Korea | B 126 | 8 | Y Qi, Hwa Chong Institution, HCI, Singapore |
| B 130.5 | 10 | J Yoo, Korean Gs Eval Assoc, Yeongdeungpo-Ku Seoul, Korea | B 138 | 10 | R Tan, Hwa Chong Institution, HCI, Singapore |
| A 132 | 8 | J Yoon, Korean Gs Eval Assoc, Yeongdeungpo-Ku Seoul, Korea | B 129 | 10 | X Yong, Hwa Chong Institution, HCI, Singapore |
| B 132 | 8 | J Yoon, Korean Gs Eval Assoc, Yeongdeungpo-Ku Seoul, Korea | A 132 | 9 | T Wang, Nanyang Girls' HS, Singapore |
| B 130.5 | 7 | J Yoon, Korean Gs Eval Assoc, Yeongdeungpo-Ku Seoul, Korea | A 120 | 9 | N Yeo, Nanyang Girls' HS, Singapore |
| B 126 | 8 | J Yoon, Korean Gs Eval Assoc, Yeongdeungpo-Ku Seoul, Korea | B 126 | 10 | Y Cai, Nat'l Junior College, Singapore |
| B 126 | 8 | J Yoon, Korean Gs Eval Assoc, Yeongdeungpo-Ku Seoul, Korea | B 133.5 | 9 | A Do, Nat'l Junior College, Singapore |
| B 129 | 8 | Y Yun, Korean Gs Eval Assoc, Yeongdeungpo-Ku Seoul, Korea | B 135.9 | 9 | M Le, Nat'l Junior College, Singapore |
| A 124.5 | 9 | K Zo, Korean Gs Eval Assoc, Yeongdeungpo-Ku Seoul, Korea | B 126 | 10 | B Tran, Nat'l Junior College, Singapore |
| A 130.5 | 10 | H Bang, Hankuk Acad of Foreign Stud, Yongin Kyongkido, Korea | A 126 | 8 | J Ang, Nus HS of Math and Sci, Singapore |
| A 121.5 | 10 | H Byun, Hankuk Acad of Foreign Stud, Yongin Kyongkido, Korea | A 120 | 9 | Y Ang, Nus HS of Math and Sci, Singapore |
| A 123 | 10 | H Cho, Hankuk Acad of Foreign Stud, Yongin Kyongkido, Korea | A 120 | 10 | K Casey, Nus HS of Math and Sci, Singapore |
| A 132 | 10 | K Han, Hankuk Acad of Foreign Stud, Yongin Kyongkido, Korea | A 132 | 10 | H Chang, Nus HS of Math and Sci, Singapore |
| A 120 | 10 | G Heo, Hankuk Acad of Foreign Stud, Yongin Kyongkido, Korea | A 123 | 10 | M Chen, Nus HS of Math and Sci, Singapore |
| A 124.5 | 10 | J Huh, Hankuk Acad of Foreign Stud, Yongin Kyongkido, Korea | A 121.5 | 10 | W Cheong, Nus HS of Math and Sci, Singapore |
| A 132 | 10 | H Hwang, Hankuk Acad of Foreign Stud, Yongin Kyongkido, Korea | A 126 | 8 | J Chew, Nus HS of Math and Sci, Singapore |
| A 120 | 10 | Y Jeong, Hankuk Acad of Foreign Stud, Yongin Kyongkido, Korea | A 120 | 10 | Y Goh, Nus HS of Math and Sci, Singapore |
| A 127.5 | 10 | H Kim, Hankuk Acad of Foreign Stud, Yongin Kyongkido, Korea | A 121.5 | 10 | Y Guo, Nus HS of Math and Sci, Singapore |
| A 130.5 | 10 | T Kim, Hankuk Acad of Foreign Stud, Yongin Kyongkido, Korea | A 121.5 | 10 | R Jiang, Nus HS of Math and Sci, Singapore |
| A 120 | 10 | Y Kim, Hankuk Acad of Foreign Stud, Yongin Kyongkido, Korea | A 120 | 10 | W Lai, Nus HS of Math and Sci, Singapore |
| A 129 | 10 | H Koo, Hankuk Acad of Foreign Stud, Yongin Kyongkido, Korea | A 127.5 | 10 | S Lee, Nus HS of Math and Sci, Singapore |
| A 123 | 10 | J Kwon, Hankuk Acad of Foreign Stud, Yongin Kyongkido, Korea | A 132 | 10 | S Lim, Nus HS of Math and Sci, Singapore |
| A 120 | 10 | H Lee, Hankuk Acad of Foreign Stud, Yongin Kyongkido, Korea | A 132 | 10 | S Lin, Nus HS of Math and Sci, Singapore |
| A 127.5 | 10 | J Lee, Hankuk Acad of Foreign Stud, Yongin Kyongkido, Korea | A 132 | 10 | W Lin, Nus HS of Math and Sci, Singapore |
| A 126 | 10 | W Lee, Hankuk Acad of Foreign Stud, Yongin Kyongkido, Korea | A 121.5 | 10 | B Neo, Nus HS of Math and Sci, Singapore |
| A 121.5 | 10 | G Noh, Hankuk Acad of Foreign Stud, Yongin Kyongkido, Korea | A 121.5 | 10 | J Ng, Nus HS of Math and Sci, Singapore |
| A 132 | 10 | T Park, Hankuk Acad of Foreign Stud, Yongin Kyongkido, Korea | A 120 | 10 | T Nguyen, Nus HS of Math and Sci, Singapore |
| A 126 | 10 | Y Ryu, Hankuk Acad of Foreign Stud, Yongin Kyongkido, Korea | A 126 | 10 | C Pai, Nus HS of Math and Sci, Singapore |
| A 124.5 | 10 | H Sagong, Hankuk Acad of Foreign Stud, Yongin Kyongkido, Korea | A 124.5 | 10 | Y Quek, Nus HS of Math and Sci, Singapore |
| B 132 | 10 | J Seon, Hankuk Acad of Foreign Stud, Yongin Kyongkido, Korea | A 120 | 9 | W Soo, Nus HS of Math and Sci, Singapore |
| A 126 | 10 | J Seon, Hankuk Acad of Foreign Stud, Yongin Kyongkido, Korea | A 123 | 8 | B Tan, Nus HS of Math and Sci, Singapore |
| A 120 | 10 | Y Shin, Hankuk Acad of Foreign Stud, Yongin Kyongkido, Korea | A 126 | 8 | P Tan, Nus HS of Math and Sci, Singapore |
| A 129 | 10 | H Son, Hankuk Acad of Foreign Stud, Yongin Kyongkido, Korea | A 127.5 | 10 | S Tan, Nus HS of Math and Sci, Singapore |
| A 120 | 11 | M Song, Hankuk Acad of Foreign Stud, Yongin Kyongkido, Korea | A 126 | 10 | Z Tan, Nus HS of Math and Sci, Singapore |
| A 127.5 | 10 | K Wang, Hankuk Acad of Foreign Stud, Yongin Kyongkido, Korea | A 120 | 10 | D Thio, Nus HS of Math and Sci, Singapore |
| A 127.5 | 10 | J Yoon, Hankuk Acad of Foreign Stud, Yongin Kyongkido, Korea | A 123 | 10 | C Thng, Nus HS of Math and Sci, Singapore |
| A 126 | 10 | Y Yoon, Hankuk Acad of Foreign Stud, Yongin Kyongkido, Korea | A 120 | 10 | C Yuan, Nus HS of Math and Sci, Singapore |
| B 132 | 10 | C Yu, Hankuk Acad of Foreign Stud, Yongin Kyongkido, Korea | B 126 | 10 | G Tu, Ping Yi SS, Singapore |

MALAYSIA

| | | |
|---------|----|--|
| A 132 | 10 | S Chung, Int'l Sch of Kuala Lumpur, Kuala Lumpur, Malaysia |
| A 130.5 | 8 | J Kim, Int'l Sch of Kuala Lumpur, Kuala Lumpur, Malaysia |
| B 129 | 10 | W Teo, St. Francis Institution, Malacca, Malaysia |

ROMANIA

| | | |
|-------|---|--|
| A 129 | 9 | S Anita, Liceul Internat 'C Negruzzi', Iasi, Romania |
| A 120 | 9 | S David, Liceul Internat 'C Negruzzi', Iasi, Romania |

SINGAPORE

| | | |
|---------|----|---|
| A 129 | 9 | J Li, Bukit Panjang Govt HS, Singapore |
| B 126 | 10 | Y Cai, Dunman HS, Singapore |
| B 129 | 10 | Z Chen, Dunman HS, Singapore |
| B 133.5 | 9 | T Cheng, Dunman HS, Singapore |
| B 126 | 10 | W Jiang, Dunman HS, Singapore |
| B 133.5 | 10 | Y Sun, Dunman HS, Singapore |
| B 126 | 10 | D Wang, Dunman HS, Singapore |
| B 124.5 | 9 | J Wang, Dunman HS, Singapore |
| B 124.5 | 10 | J Zhang, Dunman HS, Singapore |
| B 130.5 | 10 | R Zhao, Dunman HS, Singapore |
| B 138 | 8 | C Chua, Hwa Chong Institution, HCI, Singapore |
| B 132 | 8 | Z Chua, Hwa Chong Institution, HCI, Singapore |
| B 132 | 8 | W Chuah, Hwa Chong Institution, HCI, Singapore |
| B 136.5 | 8 | C Gay Wei En, Hwa Chong Institution, HCI, Singapore |
| B 138 | 10 | S Khor, Hwa Chong Institution, HCI, Singapore |
| B 124.5 | 9 | F Liu, Hwa Chong Institution, HCI, Singapore |
| B 127.5 | 9 | L Men Quan, Hwa Chong Institution, HCI, Singapore |
| B 126 | 8 | Y Qi, Hwa Chong Institution, HCI, Singapore |
| B 138 | 10 | R Tan, Hwa Chong Institution, HCI, Singapore |
| B 129 | 10 | X Yong, Hwa Chong Institution, HCI, Singapore |
| A 132 | 9 | T Wang, Nanyang Girls' HS, Singapore |
| A 120 | 9 | N Yeo, Nanyang Girls' HS, Singapore |
| B 126 | 10 | Y Cai, Nat'l Junior College, Singapore |
| B 133.5 | 9 | A Do, Nat'l Junior College, Singapore |
| B 135.9 | 9 | M Le, Nat'l Junior College, Singapore |
| B 126 | 10 | B Tran, Nat'l Junior College, Singapore |
| A 126 | 8 | J Ang, Nus HS of Math and Sci, Singapore |
| A 120 | 9 | Y Ang, Nus HS of Math and Sci, Singapore |
| A 120 | 10 | K Casey, Nus HS of Math and Sci, Singapore |
| A 132 | 10 | H Chang, Nus HS of Math and Sci, Singapore |
| A 123 | 10 | M Chen, Nus HS of Math and Sci, Singapore |
| A 121.5 | 10 | W Cheong, Nus HS of Math and Sci, Singapore |
| A 126 | 8 | J Chew, Nus HS of Math and Sci, Singapore |
| A 120 | 10 | Y Goh, Nus HS of Math and Sci, Singapore |
| A 121.5 | 10 | Y Guo, Nus HS of Math and Sci, Singapore |
| A 121.5 | 10 | R Jiang, Nus HS of Math and Sci, Singapore |
| A 120 | 10 | W Lai, Nus HS of Math and Sci, Singapore |
| A 127.5 | 10 | S Lee, Nus HS of Math and Sci, Singapore |
| A 132 | 10 | S Lim, Nus HS of Math and Sci, Singapore |
| A 132 | 10 | S Lin, Nus HS of Math and Sci, Singapore |
| A 132 | 10 | W Lin, Nus HS of Math and Sci, Singapore |
| A 121.5 | 10 | B Neo, Nus HS of Math and Sci, Singapore |
| A 121.5 | 10 | J Ng, Nus HS of Math and Sci, Singapore |
| A 120 | 10 | T Nguyen, Nus HS of Math and Sci, Singapore |
| A 126 | 10 | C Pai, Nus HS of Math and Sci, Singapore |
| A 124.5 | 10 | Y Quek, Nus HS of Math and Sci, Singapore |
| A 120 | 9 | W Soo, Nus HS of Math and Sci, Singapore |
| A 123 | 8 | B Tan, Nus HS of Math and Sci, Singapore |
| A 126 | 8 | P Tan, Nus HS of Math and Sci, Singapore |
| A 127.5 | 10 | S Tan, Nus HS of Math and Sci, Singapore |
| A 126 | 10 | Z Tan, Nus HS of Math and Sci, Singapore |
| A 120 | 10 | D Thio, Nus HS of Math and Sci, Singapore |
| A 123 | 10 | C Thng, Nus HS of Math and Sci, Singapore |
| A 120 | 10 | C Yuan, Nus HS of Math and Sci, Singapore |
| B 126 | 10 | G Tu, Ping Yi SS, Singapore |
| A 129 | 10 | W Bingyue, Raffles Girls' Sch, Singapore |
| A 124.5 | 9 | A Cai, Raffles Girls' Sch, Singapore |
| A 120 | 8 | H Chen, Raffles Girls' Sch, Singapore |
| A 126 | 10 | R Chen Min Ting, Raffles Girls' Sch, Singapore |
| A 124.5 | 9 | J Chua, Raffles Girls' Sch, Singapore |
| A 132 | 10 | H Di Ng, Raffles Girls' Sch, Singapore |
| A 120 | 9 | T Fan, Raffles Girls' Sch, Singapore |
| A 121.5 | 9 | J Goh, Raffles Girls' Sch, Singapore |
| A 123 | 9 | F Huang, Raffles Girls' Sch, Singapore |
| A 132 | 10 | Y Huang, Raffles Girls' Sch, Singapore |
| A 121.5 | 9 | G Kong, Raffles Girls' Sch, Singapore |
| A 132 | 10 | C Lo Wing Kwan, Raffles Girls' Sch, Singapore |
| A 127.5 | 10 | X Lu, Raffles Girls' Sch, Singapore |
| A 123 | 10 | M Mi, Raffles Girls' Sch, Singapore |

Student Honor Roll AMC 10 A&B (International), Continued

| | | | | | |
|---------------|----|--|---------|----|--|
| A 120 | 10 | M Nguyen, Raffles Girls' Sch, Singapore | A 126 | 10 | I Hsieh, Buddhist Tainan Tzu Chi SHS, Taiwan |
| A 130.5 | 10 | X Tan, Raffles Girls' Sch, Singapore | A 120 | 10 | H Tung, Buddhist Tainan Tzu Chi SHS, Taiwan |
| A 121.5 | 9 | Y Tang, Raffles Girls' Sch, Singapore | A 123 | 10 | W Chiang, C.B. Cambridge, Taiwan |
| A 124.5 | 9 | Y Tham, Raffles Girls' Sch, Singapore | A 132 | 10 | T Feng, C.B. Cambridge, Taiwan |
| A 124.5 | 10 | F Wang, Raffles Girls' Sch, Singapore | A 121.5 | 10 | C Chang, Changhua Ching Cheng HS, Taiwan |
| A 130.5 | 10 | L Wang, Raffles Girls' Sch, Singapore | A 120 | 10 | C Chang, Changhua Ching Cheng HS, Taiwan |
| A 129 | 10 | Z Wang, Raffles Girls' Sch, Singapore | A 123 | 10 | C Chen, Changhua Ching Cheng HS, Taiwan |
| A 120 | 8 | J Wen Fei, Raffles Girls' Sch, Singapore | A 120 | 10 | C Chen, Changhua Ching Cheng HS, Taiwan |
| A 126 | 10 | J Xie Jiaxin, Raffles Girls' Sch, Singapore | A 130.5 | 8 | H Chen, Changhua Ching Cheng HS, Taiwan |
| A 127.5 | 10 | S Xiong, Raffles Girls' Sch, Singapore | A 124.5 | 8 | I Chen, Changhua Ching Cheng HS, Taiwan |
| A 120 | 8 | D Yuan Belinda, Raffles Girls' Sch, Singapore | A 132 | 10 | Y Chen, Changhua Ching Cheng HS, Taiwan |
| A 126 | 10 | J Zhang, Raffles Girls' Sch, Singapore | A 129 | 10 | Y Chen, Changhua Ching Cheng HS, Taiwan |
| A 132 | 10 | S Zhang, Raffles Girls' Sch, Singapore | A 120 | 10 | Y Chen, Changhua Ching Cheng HS, Taiwan |
| A 123 | 10 | K Zheng, Raffles Girls' Sch, Singapore | A 124.5 | 10 | Y Cheng, Changhua Ching Cheng HS, Taiwan |
| A 127.5 | 9 | Y Zheng, Raffles Girls' Sch, Singapore | A 126 | 10 | C Chi, Changhua Ching Cheng HS, Taiwan |
| B 130.5 | 7 | O Chan, Raffles Institution, Singapore | A 126 | 10 | S Chou, Changhua Ching Cheng HS, Taiwan |
| B 135 | 8 | L Dong Chan, Raffles Institution, Singapore | A 132 | 10 | Y Chou, Changhua Ching Cheng HS, Taiwan |
| B 126 | 8 | A Lee Guo Sheng, Raffles Institution, Singapore | A 126 | 8 | H Hong, Changhua Ching Cheng HS, Taiwan |
| B 133.5 | 7 | S Lo, Raffles Institution, Singapore | A 132 | 10 | H Hsieh, Changhua Ching Cheng HS, Taiwan |
| B 136.5 | 10 | Y Cao, River Valley HS, Singapore | A 121.5 | 10 | H Hsu, Changhua Ching Cheng HS, Taiwan |
| B 133.5 | 10 | X Du, River Valley HS, Singapore | A 127.5 | 9 | S Hu, Changhua Ching Cheng HS, Taiwan |
| B 124.5 | 10 | X Duan, River Valley HS, Singapore | A 124.5 | 10 | S Huang, Changhua Ching Cheng HS, Taiwan |
| B 132 | 10 | M Gu, River Valley HS, Singapore | A 132 | 8 | T Huang, Changhua Ching Cheng HS, Taiwan |
| B 139.5 | 10 | S Gu, River Valley HS, Singapore | A 132 | 9 | T Jiang, Changhua Ching Cheng HS, Taiwan |
| B 138 | 10 | S Jia, River Valley HS, Singapore | A 123 | 10 | T Kao, Changhua Ching Cheng HS, Taiwan |
| B 126 | 9 | S Li, River Valley HS, Singapore | A 129 | 10 | C Ko, Changhua Ching Cheng HS, Taiwan |
| B 126 | 9 | X Meng, River Valley HS, Singapore | A 121.5 | 10 | W Kuo, Changhua Ching Cheng HS, Taiwan |
| B 129 | 9 | C Mingji, River Valley HS, Singapore | A 120 | 8 | C Lee, Changhua Ching Cheng HS, Taiwan |
| B 129 | 10 | J Shi, River Valley HS, Singapore | A 121.5 | 10 | C Li, Changhua Ching Cheng HS, Taiwan |
| B 127.5 | 9 | L Xiaoyu, River Valley HS, Singapore | A 126 | 10 | S Li, Changhua Ching Cheng HS, Taiwan |
| B 124.5 | 10 | T Yi Kai, River Valley HS, Singapore | A 132 | 10 | C Liao, Changhua Ching Cheng HS, Taiwan |
| B 126 | 9 | Z Yicheng, River Valley HS, Singapore | A 126 | 10 | C Lin, Changhua Ching Cheng HS, Taiwan |
| B 139.5 | 9 | X Zhi Ye, River Valley HS, Singapore | A 120 | 10 | C Lin, Changhua Ching Cheng HS, Taiwan |
| B 138 | 10 | C Zhu, River Valley HS, Singapore | A 124.5 | 10 | M Lin, Changhua Ching Cheng HS, Taiwan |
| B 126 | 9 | H Zi Chuan, River Valley HS, Singapore | A 120 | 10 | S Lin, Changhua Ching Cheng HS, Taiwan |
| B 136.5 | 10 | M Darius, St Joseph's Institution, Singapore | A 127.5 | 10 | Y Liu, Changhua Ching Cheng HS, Taiwan |
| B 138 | 10 | Q Hoang, St Joseph's Institution, Singapore | A 126 | 9 | J Shie, Changhua Ching Cheng HS, Taiwan |
| B 127.5 | 9 | C Huynh, St Joseph's Institution, Singapore | A 123 | 10 | J Tsai, Changhua Ching Cheng HS, Taiwan |
| B 139.5 | 9 | W Kurniawan, St Joseph's Institution, Singapore | A 132 | 10 | T Weng, Changhua Ching Cheng HS, Taiwan |
| B 126 | 10 | H To Phung, St Joseph's Institution, Singapore | A 129 | 10 | H Wu, Changhua Ching Cheng HS, Taiwan |
| A 123 | 10 | L Gabriel, Temasek Junior College, Singapore | A 126 | 8 | C Yang, Changhua Ching Cheng HS, Taiwan |
| A 121.5 | 10 | S Lu, Temasek Junior College, Singapore | A 120 | 10 | T Yao, Changhua Ching Cheng HS, Taiwan |
| A 132 | 10 | X Wenkai, Temasek Junior College, Singapore | A 126 | 10 | C Yeh, Changhua Ching Cheng HS, Taiwan |
| B 129 | 10 | S Leungsuwan, Temasek SS, Singapore | A 129 | 10 | B Yo, Changhua Ching Cheng HS, Taiwan |
| B 124.5 | 9 | Z Yichao, Temasek SS, Singapore | A 121.5 | 10 | W Yan, Cheng Kung Bushiban, Taiwan |
| B 132 | 9 | Y Yiyang, Temasek SS, Singapore | A 126 | 10 | C Hsieh, Chiao Tai HS, Taiwan |
| A 127.5 | 10 | D Chung, United World College of SE Asia, Singapore | A 123 | 10 | D Lai, Chiao Tai HS, Taiwan |
| A 120 | 10 | D Kim, United World College of SE Asia, Singapore | A 121.5 | 10 | J Lin, Chiao Tai HS, Taiwan |
| A 132 | 9 | J Park, United World College of SE Asia, Singapore | A 120 | 10 | L Nie, Chiao Tai HS, Taiwan |
| B 124.5 | 9 | L Buhuang, Victoria Junior College, Singapore | A 124.5 | 10 | K Shih, Chiao Tai HS, Taiwan |
| B 127.5 | 10 | W Dishen, Victoria Junior College, Singapore | A 121.5 | 10 | M Wu, Chiao Tai HS, Taiwan |
| B 132 | 10 | S Li, Victoria Junior College, Singapore | A 121.5 | 10 | Y Wu, Chiao Tai HS, Taiwan |
| B 126 | 10 | L Wu, Victoria Junior College, Singapore | A 126 | 10 | S Yeh, Chiao Tai HS, Taiwan |
| B 126 | 10 | Z Wu, Victoria Junior College, Singapore | A 126 | 10 | Y Hu, Chih Ping SHS, Taiwan |
| B 132 | 10 | Z Xiao Chi, Victoria Junior College, Singapore | A 123 | 10 | H Chang, Ching Shing SHS, Taiwan |
| TAIWAN | | | | | |
| B 139.5 | 10 | A Chang, Morrison Academy, Taichung, Taiwan | A 124.5 | 10 | Y Chang, Ching Shing SHS, Taiwan |
| A 121.5 | 9 | H Lee, Taipei American Sch, Taipei, Taiwan | A 124.5 | 10 | M Chuang, Ching Shing SHS, Taiwan |
| A 130.5 | 10 | T Huang, Aff HS of Nat'l Kaohsiung Normal Un, Taiwan | A 121.5 | 10 | T Ho, Ching Shing SHS, Taiwan |
| A 126 | 10 | C Lai, Aff HS of Nat'l Kaohsiung Normal Un, Taiwan | A 126 | 10 | C Hsieh, Ching Shing SHS, Taiwan |
| A 126 | 10 | Y Tsou, Aff HS of Nat'l Kaohsiung Normal Un, Taiwan | A 120 | 10 | S Hung, Ching Shing SHS, Taiwan |
| A 124.5 | 10 | H Yen, Aff HS of Nat'l Kaohsiung Normal Un, Taiwan | A 126 | 10 | K Jin, Ching Shing SHS, Taiwan |
| A 132 | 10 | J Chen, Buddhist Tainan Tzu Chi SHS, Taiwan | A 121.5 | 10 | K Li, Ching Shing SHS, Taiwan |
| A 127.5 | 10 | M Chung, Buddhist Tainan Tzu Chi SHS, Taiwan | A 124.5 | 10 | J Tsai, Ching Shing SHS, Taiwan |
| | | | A 123 | 10 | P Wang, Ching Shing SHS, Taiwan |
| | | | A 120 | 10 | N Chou, Chu Lin SHS, Taiwan |

Student Honor Roll AMC 10 A&B (International), Continued

| | | | | | |
|---------|----|---|---------|----|--|
| A 127.5 | 10 | S Chu, Chu Lin SHS, Taiwan | A 123 | 10 | J Shi, Ger-Jyh SHS, Taiwan |
| A 120 | 10 | T Lin, Chu Lin SHS, Taiwan | A 120 | 10 | C Su, Heng Yee Catholic HS, Taiwan |
| A 126 | 10 | Y Lin, Chu Lin SHS, Taiwan | A 130.5 | 9 | H Chen, Hsin-Chu Ho-Ming, Taiwan |
| A 120 | 10 | Y Pan, Chu Lin SHS, Taiwan | A 126 | 10 | C Chung, Hsin-Chu Ho-Ming, Taiwan |
| A 120 | 10 | P Tsai, Chu Lin SHS, Taiwan | A 126 | 10 | R Hsia, Hsin-Chu Ho-Ming, Taiwan |
| A 120 | 10 | H Yu, Chu Lin SHS, Taiwan | A 120 | 10 | H Hsu, Hsin-Chu Ho-Ming, Taiwan |
| A 132 | 10 | H Chen, Chung Dau SHS, Taiwan | A 124.5 | 10 | L Lo, Hsin-Chu Ho-Ming, Taiwan |
| A 129 | 10 | Y Lin, Chung Dau SHS, Taiwan | A 126 | 10 | C Tu, Hsin-Chu Ho-Ming, Taiwan |
| A 127.5 | 10 | C Wu, Chung Dau SHS, Taiwan | A 132 | 10 | Y Chen, Hsing-Kuo HS, Taiwan |
| A 120 | 10 | W Wu, Chung Dau SHS, Taiwan | A 129 | 10 | C Li, Hsing-Kuo HS, Taiwan |
| A 120 | 10 | H Liu, Chung Shan Ind & Com Sch, Taiwan | A 126 | 10 | G Li, Hsing-Kuo HS, Taiwan |
| A 120 | 10 | C Chang, Concordia MS, Taiwan | A 126 | 10 | G Liu, Hsing-Kuo HS, Taiwan |
| A 121.5 | 9 | K Chang, Concordia MS, Taiwan | A 123 | 10 | L Guo, Hsin-Tien SHS, Taiwan |
| A 121.5 | 10 | C Chen, Concordia MS, Taiwan | A 120 | 10 | Y Hsiao, Hsin-Tien SHS, Taiwan |
| A 132 | 9 | H Chen, Concordia MS, Taiwan | A 123 | 10 | M Lyu, Hsin-Tien SHS, Taiwan |
| A 123 | 10 | Y Chen, Concordia MS, Taiwan | A 127.5 | 10 | J Peng, Hsin-Tien SHS, Taiwan |
| A 123 | 10 | T Chiang, Concordia MS, Taiwan | A 129 | 10 | S Wang, Hsin-Tien SHS, Taiwan |
| A 132 | 10 | W Chiang, Concordia MS, Taiwan | A 120 | 10 | E Yang, Hsin-Tien SHS, Taiwan |
| A 126 | 10 | H Hsiao, Concordia MS, Taiwan | A 123 | 10 | W Yu, Hsin-Tien SHS, Taiwan |
| A 130.5 | 10 | K Hsieh, Concordia MS, Taiwan | A 124.5 | 10 | X Liu, Hua-Chiang SHS, Taiwan |
| A 123 | 10 | H Hsu, Concordia MS, Taiwan | A 123 | 10 | N Huang, Huey Deng HS, Taiwan |
| A 126 | 10 | C Huang, Concordia MS, Taiwan | A 120 | 10 | T Li, Huey Deng HS, Taiwan |
| A 120 | 9 | M Huang, Concordia MS, Taiwan | A 124.5 | 10 | T Lu, Huey Deng HS, Taiwan |
| A 120 | 10 | P Huang, Concordia MS, Taiwan | A 132 | 10 | H Chiu, Kaohsiung Mun Ruei-Siang Jr-Sr HS, Taiwan |
| A 120 | 10 | T Huang, Concordia MS, Taiwan | A 132 | 10 | Y Lai, Kaohsiung Mun Ruei-Siang Jr-Sr HS, Taiwan |
| A 126 | 10 | T Kuo, Concordia MS, Taiwan | A 126 | 10 | C Li, Kaohsiung Mun Ruei-Siang Jr-Sr HS, Taiwan |
| A 123 | 10 | J Lian, Concordia MS, Taiwan | A 120 | 10 | C Li, Kaohsiung Mun Ruei-Siang Jr-Sr HS, Taiwan |
| A 132 | 9 | Y Lin, Concordia MS, Taiwan | A 123 | 10 | Y Li, Kaohsiung Mun Ruei-Siang Jr-Sr HS, Taiwan |
| A 120 | 10 | W Liu, Concordia MS, Taiwan | A 120 | 10 | C Liang, Kaohsiung Mun Ruei-Siang Jr-Sr HS, Taiwan |
| A 129 | 10 | C Tien, Concordia MS, Taiwan | A 120 | 10 | Y Chang, Keelung Mun Anle SHS, Taiwan |
| A 120 | 10 | H Tseng, Concordia MS, Taiwan | A 121.5 | 10 | Y Dai, Keelung Mun Anle SHS, Taiwan |
| A 127.5 | 10 | Y Wang, Concordia MS, Taiwan | A 127.5 | 10 | Y Huang, Keelung Mun Anle SHS, Taiwan |
| A 129 | 10 | H Yeh, Concordia MS, Taiwan | A 129 | 10 | M Shiau, Keelung Mun Anle SHS, Taiwan |
| A 126 | 10 | C Yen, Concordia MS, Taiwan | A 126 | 10 | T Chou, Keelung Mun Nuan-Nuan SHS, Taiwan |
| A 126 | 10 | C Chia, Dali SHS, Taiwan | A 129 | 9 | C Fang, Lanya JHS, Taiwan |
| A 120 | 10 | W Lai, Dali SHS, Taiwan | A 126 | 9 | T Hsu, Lanya JHS, Taiwan |
| A 129 | 10 | P Lay, Dali SHS, Taiwan | A 120 | 8 | Y Huang, Lanya JHS, Taiwan |
| A 132 | 10 | W Lu, Dali SHS, Taiwan | A 130.5 | 8 | T Lin, Lanya JHS, Taiwan |
| A 124.5 | 10 | Y Lu, Dali SHS, Taiwan | A 123 | 9 | T Lin, Lanya JHS, Taiwan |
| A 126 | 10 | Y Wang, Dali SHS, Taiwan | A 132 | 8 | T Su, Lanya JHS, Taiwan |
| A 132 | 9 | H Lin, Da-Tung JHS, Taiwan | A 127.5 | 9 | Y Yang, Lanya JHS, Taiwan |
| A 127.5 | 10 | C Chang, Feng Shang SHS, Taiwan | A 120 | 10 | C Chen, Lichih HS, Taiwan |
| A 126 | 10 | Y Hung, Feng Shang SHS, Taiwan | A 120 | 10 | C Li, Lichih HS, Taiwan |
| A 126 | 10 | H Lee, Feng Shang SHS, Taiwan | A 121.5 | 10 | P Wang, Lichih HS, Taiwan |
| A 129 | 10 | C Lin, Feng Shang SHS, Taiwan | A 120 | 10 | Y Chen, Li-Ming HS, Taiwan |
| A 121.5 | 10 | C Liu, Feng Shang SHS, Taiwan | A 120 | 10 | Y Chen, Li-Ming HS, Taiwan |
| A 120 | 10 | T Chang, Fudan HS, Taiwan | A 130.5 | 10 | B Huang, Li-Ming HS, Taiwan |
| A 126 | 10 | T Cheng, Fudan HS, Taiwan | A 132 | 9 | Y Li, Li-Ming HS, Taiwan |
| A 126 | 10 | J Chiang, Fudan HS, Taiwan | A 126 | 9 | H Lu, Li-Ming HS, Taiwan |
| A 123 | 10 | C Ho, Fudan HS, Taiwan | A 129 | 10 | T Tsai, Li-Ming HS, Taiwan |
| A 121.5 | 10 | E Hsiung, Fudan HS, Taiwan | A 120 | 10 | C Chow, Ling Tung HS, Taiwan |
| A 126 | 10 | Y Hsueh, Fudan HS, Taiwan | A 120 | 10 | B Hseih, Ling Tung HS, Taiwan |
| A 123 | 10 | C Huang, Fudan HS, Taiwan | A 120 | 10 | Y Tsai, Ling Tung HS, Taiwan |
| A 120 | 10 | C Huang, Fudan HS, Taiwan | A 120 | 10 | J Cian, Li-Shin'S Cram Sch, Taiwan |
| A 129 | 10 | T Huang, Fudan HS, Taiwan | A 124.5 | 9 | P Lin, Li-Shin'S Cram Sch, Taiwan |
| A 120 | 10 | T Lee, Fudan HS, Taiwan | A 126 | 10 | Y Liu, Li-Shin'S Cram Sch, Taiwan |
| A 132 | 10 | Y Lee, Fudan HS, Taiwan | A 132 | 10 | Y Wu, Li-Shin'S Cram Sch, Taiwan |
| A 124.5 | 10 | Y Liu, Fudan HS, Taiwan | A 132 | 10 | L Lin, Math-Yen Classroom, Taiwan |
| A 126 | 10 | T Su, Fudan HS, Taiwan | A 129 | 10 | H Tsai, Math-Yen Classroom, Taiwan |
| A 120 | 10 | Y Su, Fudan HS, Taiwan | A 129 | 8 | H Wen, Math-Yen Classroom, Taiwan |
| A 123 | 10 | P Wu, Fudan HS, Taiwan | A 129 | 10 | M Cai, Ming-Dao HS, Taiwan |
| A 123 | 10 | P Yang, Fudan HS, Taiwan | A 129 | 9 | T Chang, Ming-Dao HS, Taiwan |
| A 120 | 9 | C Yu, Fudan HS, Taiwan | A 123 | 10 | T Chang, Ming-Dao HS, Taiwan |
| A 129 | 10 | S Yu, Fudan HS, Taiwan | A 130.5 | 10 | Y Chang, Ming-Dao HS, Taiwan |
| A 132 | 9 | H Cai, Ger-Jyh SHS, Taiwan | A 126 | 10 | Y Chang, Ming-Dao HS, Taiwan |

Student Honor Roll AMC 10 A&B (International), Continued

| | | | | | |
|---------|----|--|---------|----|---|
| A 127.5 | 10 | J Chen, Ming-Dao HS, Taiwan | A 126 | 10 | T Wu, Nat'l Assn of Sdt Lrng Ach Asmt(1), Taiwan |
| A 132 | 10 | T Chen, Ming-Dao HS, Taiwan | A 126 | 10 | T Wu, Nat'l Assn of Sdt Lrng Ach Asmt(1), Taiwan |
| A 132 | 10 | T Chen, Ming-Dao HS, Taiwan | A 132 | 9 | C Chang, Nat'l Assn of Sdt Lrng Ach Asmt(2), Taiwan |
| A 120 | 10 | J Cheng, Ming-Dao HS, Taiwan | A 126 | 10 | K Chang, Nat'l Assn of Sdt Lrng Ach Asmt(2), Taiwan |
| A 126 | 10 | C Chiu, Ming-Dao HS, Taiwan | A 124.5 | 10 | Y Chang, Nat'l Assn of Sdt Lrng Ach Asmt(2), Taiwan |
| A 130.5 | 10 | T Chu, Ming-Dao HS, Taiwan | A 121.5 | 10 | C Chen, Nat'l Assn of Sdt Lrng Ach Asmt(2), Taiwan |
| A 120 | 10 | Y Chu, Ming-Dao HS, Taiwan | A 120 | 10 | L Chen, Nat'l Assn of Sdt Lrng Ach Asmt(2), Taiwan |
| A 121.5 | 10 | S Fu, Ming-Dao HS, Taiwan | A 121.5 | 10 | E Chiou, Nat'l Assn of Sdt Lrng Ach Asmt(2), Taiwan |
| A 121.5 | 10 | I Hsu, Ming-Dao HS, Taiwan | A 132 | 10 | G Hong, Nat'l Assn of Sdt Lrng Ach Asmt(2), Taiwan |
| A 126 | 10 | J Hsu, Ming-Dao HS, Taiwan | A 121.5 | 10 | R Hong, Nat'l Assn of Sdt Lrng Ach Asmt(2), Taiwan |
| A 124.5 | 10 | C Hu, Ming-Dao HS, Taiwan | A 132 | 9 | B Huang, Nat'l Assn of Sdt Lrng Ach Asmt(2), Taiwan |
| A 121.5 | 10 | J Jheng, Ming-Dao HS, Taiwan | A 132 | 10 | H Huang, Nat'l Assn of Sdt Lrng Ach Asmt(2), Taiwan |
| A 129 | 10 | C Lai, Ming-Dao HS, Taiwan | A 120 | 10 | T Huang, Nat'l Assn of Sdt Lrng Ach Asmt(2), Taiwan |
| A 123 | 10 | W Lai, Ming-Dao HS, Taiwan | A 120 | 10 | C Lai, Nat'l Assn of Sdt Lrng Ach Asmt(2), Taiwan |
| A 121.5 | 10 | S Lee, Ming-Dao HS, Taiwan | A 124.5 | 10 | C Li, Nat'l Assn of Sdt Lrng Ach Asmt(2), Taiwan |
| A 126 | 10 | J Li, Ming-Dao HS, Taiwan | A 127.5 | 10 | P Lin, Nat'l Assn of Sdt Lrng Ach Asmt(2), Taiwan |
| A 124.5 | 10 | Y Li, Ming-Dao HS, Taiwan | A 129 | 10 | W Lin, Nat'l Assn of Sdt Lrng Ach Asmt(2), Taiwan |
| A 120 | 10 | Y Liaw, Ming-Dao HS, Taiwan | A 120 | 10 | J Liou, Nat'l Assn of Sdt Lrng Ach Asmt(2), Taiwan |
| A 120 | 10 | C Lin, Ming-Dao HS, Taiwan | A 130.5 | 10 | C Shih, Nat'l Assn of Sdt Lrng Ach Asmt(2), Taiwan |
| A 127.5 | 10 | D Lin, Ming-Dao HS, Taiwan | A 124.5 | 10 | M Tsai, Nat'l Assn of Sdt Lrng Ach Asmt(2), Taiwan |
| A 126 | 10 | Y Lin, Ming-Dao HS, Taiwan | A 121.5 | 10 | H Tung, Nat'l Assn of Sdt Lrng Ach Asmt(2), Taiwan |
| A 124.5 | 10 | L Liou, Ming-Dao HS, Taiwan | A 126 | 10 | Y Wang, Nat'l Assn of Sdt Lrng Ach Asmt(2), Taiwan |
| A 124.5 | 10 | K Lu, Ming-Dao HS, Taiwan | A 120 | 10 | C Chang, Nat'l Assn of Sdt Lrng Ach Asmt(3), Taiwan |
| A 129 | 10 | Y Lu, Ming-Dao HS, Taiwan | A 129 | 10 | Y Chen, Nat'l Assn of Sdt Lrng Ach Asmt(3), Taiwan |
| A 120 | 10 | Z Luo, Ming-Dao HS, Taiwan | A 123 | 10 | P Kuo, Nat'l Assn of Sdt Lrng Ach Asmt(3), Taiwan |
| A 120 | 10 | J Tong, Ming-Dao HS, Taiwan | A 129 | 10 | C Wu, Nat'l Assn of Sdt Lrng Ach Asmt(3), Taiwan |
| A 121.5 | 10 | C Tsai, Ming-Dao HS, Taiwan | A 120 | 10 | Y Li, Nat'l Beigang SHS, Taiwan |
| A 120 | 10 | C Wen, Ming-Dao HS, Taiwan | A 123 | 10 | S Liou, Nat'l Beigang SHS, Taiwan |
| A 120 | 10 | Y Yang, Ming-Dao HS, Taiwan | A 132 | 10 | T Yang, Nat'l Beigang SHS, Taiwan |
| A 126 | 10 | C You, Ming-Dao HS, Taiwan | A 127.5 | 10 | C Chang, Nat'l Changhua Girls' SHS, Taiwan |
| A 121.5 | 10 | J You, Ming-Dao HS, Taiwan | A 132 | 10 | S Chao, Nat'l Changhua Girls' SHS, Taiwan |
| A 123 | 9 | C Yu, Ming-Dao HS, Taiwan | A 120 | 10 | J Chen, Nat'l Changhua Girls' SHS, Taiwan |
| A 127.5 | 9 | T Yun, Ming-Dao HS, Taiwan | A 123 | 10 | P Chen, Nat'l Changhua Girls' SHS, Taiwan |
| A 123 | 10 | H Chen, Ming-Hua Education Institute, Taiwan | A 120 | 10 | P Chen, Nat'l Changhua Girls' SHS, Taiwan |
| A 120 | 9 | Y Kang, Ming-Hua Education Institute, Taiwan | A 127.5 | 10 | T Chen, Nat'l Changhua Girls' SHS, Taiwan |
| A 123 | 10 | I Lai, Ming-Hua Education Institute, Taiwan | A 127.5 | 10 | Y Chen, Nat'l Changhua Girls' SHS, Taiwan |
| A 123 | 10 | C Lee, Ming-Hua Education Institute, Taiwan | A 127.5 | 10 | Y Chen, Nat'l Changhua Girls' SHS, Taiwan |
| A 124.5 | 9 | Y Peng, Ming-Hua Education Institute, Taiwan | A 126 | 10 | Y Chen, Nat'l Changhua Girls' SHS, Taiwan |
| A 126 | 10 | S Wang, Ming-Hua Education Institute, Taiwan | A 127.5 | 10 | C Chou, Nat'l Changhua Girls' SHS, Taiwan |
| A 126 | 9 | C Yang, Ming-Hua Education Institute, Taiwan | A 126 | 10 | C Fu, Nat'l Changhua Girls' SHS, Taiwan |
| A 120 | 10 | C Yang, Ming-Hua Education Institute, Taiwan | A 127.5 | 10 | T Hsiao, Nat'l Changhua Girls' SHS, Taiwan |
| A 120 | 10 | C Chen, Nan Kwang SHS, Taiwan | A 120 | 10 | C Hsieh, Nat'l Changhua Girls' SHS, Taiwan |
| A 132 | 10 | W Lai, Nan Kwang SHS, Taiwan | A 130.5 | 10 | H Hsieh, Nat'l Changhua Girls' SHS, Taiwan |
| A 132 | 10 | K Chan, Nanshan HS, Taiwan | A 130.5 | 10 | T Hsieh, Nat'l Changhua Girls' SHS, Taiwan |
| A 132 | 7 | W Chang, Nanshan HS, Taiwan | A 130.5 | 10 | L Hsu, Nat'l Changhua Girls' SHS, Taiwan |
| A 120 | 10 | Y Chen, Nanshan HS, Taiwan | A 120 | 10 | H Huang, Nat'l Changhua Girls' SHS, Taiwan |
| A 121.5 | 10 | H Hu, Nanshan HS, Taiwan | A 127.5 | 10 | P Ke, Nat'l Changhua Girls' SHS, Taiwan |
| A 130.5 | 10 | Y Hung, Nanshan HS, Taiwan | A 130.5 | 10 | C Ko, Nat'l Changhua Girls' SHS, Taiwan |
| A 120 | 10 | S Jian, Nanshan HS, Taiwan | A 121.5 | 10 | P Kuo, Nat'l Changhua Girls' SHS, Taiwan |
| A 120 | 10 | Y Liao, Nanshan HS, Taiwan | A 126 | 10 | J Lai, Nat'l Changhua Girls' SHS, Taiwan |
| A 130.5 | 10 | H Peng, Nanshan HS, Taiwan | A 129 | 10 | C Lin, Nat'l Changhua Girls' SHS, Taiwan |
| A 120 | 7 | S Tsai, Nanshan HS, Taiwan | A 126 | 10 | C Lin, Nat'l Changhua Girls' SHS, Taiwan |
| A 127.5 | 10 | C Wu, Nanshan HS, Taiwan | A 123 | 10 | H Lin, Nat'l Changhua Girls' SHS, Taiwan |
| A 130.5 | 8 | T Yen, Nanshan HS, Taiwan | A 126 | 10 | Y Lin, Nat'l Changhua Girls' SHS, Taiwan |
| A 130.5 | 10 | H Tsai, Nantou Shuih-Kuang SHS, Taiwan | A 120 | 10 | Y Lin, Nat'l Changhua Girls' SHS, Taiwan |
| A 126 | 10 | C Chang, National Taichung First SHS, Taiwan | A 129 | 10 | C Liu, Nat'l Changhua Girls' SHS, Taiwan |
| A 126 | 10 | L Chen, National Taichung First SHS, Taiwan | A 126 | 10 | Y Pai, Nat'l Changhua Girls' SHS, Taiwan |
| A 132 | 10 | W Chen, National Taichung First SHS, Taiwan | A 123 | 10 | H Wang, Nat'l Changhua Girls' SHS, Taiwan |
| A 127.5 | 10 | S Tsai, National Taichung First SHS, Taiwan | A 121.5 | 10 | M Wang, Nat'l Changhua Girls' SHS, Taiwan |
| A 127.5 | 10 | T Tsai, National Taichung First SHS, Taiwan | A 127.5 | 10 | T Wen, Nat'l Changhua Girls' SHS, Taiwan |
| A 126 | 10 | C Wang, National Taichung First SHS, Taiwan | A 124.5 | 10 | C Wu, Nat'l Changhua Girls' SHS, Taiwan |
| A 120 | 10 | Y Wang, National Taichung First SHS, Taiwan | A 121.5 | 10 | S Yang, Nat'l Changhua Girls' SHS, Taiwan |
| A 126 | 10 | K Hsu, Nat'l Assn of Sdt Lrng Ach Asmt(1), Taiwan | A 126 | 10 | Y Yang, Nat'l Changhua Girls' SHS, Taiwan |
| A 126 | 10 | W Hsu, Nat'l Assn of Sdt Lrng Ach Asmt(1), Taiwan | A 126 | 10 | Z Cai, Nat'l Changhua SHS, Taiwan |
| A 121.5 | 10 | Y Tsai, Nat'l Assn of Sdt Lrng Ach Asmt(1), Taiwan | A 129 | 10 | C Chang, Nat'l Changhua SHS, Taiwan |

Student Honor Roll AMC 10 A&B (International), Continued

| | | | | | |
|---------|----|--|---------|----|---|
| A 132 | 10 | L Chen, Nat'l Changhua SHS, Taiwan | A 120 | 10 | Y Yeh, Nat'l Lin-Kan SHS, Taiwan |
| A 132 | 10 | C Chiang, Nat'l Changhua SHS, Taiwan | A 123 | 10 | C Chen, Nat'l Lo-Tung SHS, Taiwan |
| A 132 | 10 | Y Chiu, Nat'l Changhua SHS, Taiwan | A 132 | 10 | Y Chou, Nat'l Lo-Tung SHS, Taiwan |
| A 124.5 | 10 | Z Fu, Nat'l Changhua SHS, Taiwan | A 126 | 10 | M Hou, Nat'l Lo-Tung SHS, Taiwan |
| A 124.5 | 10 | P Hsieh, Nat'l Changhua SHS, Taiwan | A 124.5 | 10 | S Hou, Nat'l Lo-Tung SHS, Taiwan |
| A 132 | 10 | C Hsu, Nat'l Changhua SHS, Taiwan | A 121.5 | 10 | Y Hsu, Nat'l Lo-Tung SHS, Taiwan |
| A 120 | 10 | C Hsu, Nat'l Changhua SHS, Taiwan | A 120 | 10 | Y Hsu, Nat'l Lo-Tung SHS, Taiwan |
| A 121.5 | 10 | C Huang, Nat'l Changhua SHS, Taiwan | A 132 | 10 | Y Huang, Nat'l Lo-Tung SHS, Taiwan |
| A 120 | 10 | H Huang, Nat'l Changhua SHS, Taiwan | A 120 | 10 | H Liang, Nat'l Lo-Tung SHS, Taiwan |
| A 120 | 10 | K Huang, Nat'l Changhua SHS, Taiwan | A 132 | 10 | C Lin, Nat'l Lo-Tung SHS, Taiwan |
| A 120 | 10 | T Huang, Nat'l Changhua SHS, Taiwan | A 124.5 | 10 | G Lin, Nat'l Lo-Tung SHS, Taiwan |
| A 129 | 10 | Y Huang, Nat'l Changhua SHS, Taiwan | A 126 | 10 | S Lin, Nat'l Lo-Tung SHS, Taiwan |
| A 126 | 10 | M Jiang, Nat'l Changhua SHS, Taiwan | A 127.5 | 10 | W Lin, Nat'l Lo-Tung SHS, Taiwan |
| A 126 | 10 | Y Jiang, Nat'l Changhua SHS, Taiwan | A 127.5 | 10 | Y Su, Nat'l Lo-Tung SHS, Taiwan |
| A 121.5 | 10 | H Ke, Nat'l Changhua SHS, Taiwan | A 123 | 10 | J Syu, Nat'l Lo-Tung SHS, Taiwan |
| A 132 | 10 | T Ke, Nat'l Changhua SHS, Taiwan | A 132 | 10 | Y Wang, Nat'l Lo-Tung SHS, Taiwan |
| A 120 | 10 | C Lai, Nat'l Changhua SHS, Taiwan | A 132 | 10 | L Wu, Nat'l Lo-Tung SHS, Taiwan |
| A 127.5 | 10 | T Li, Nat'l Changhua SHS, Taiwan | A 132 | 10 | Y Yu, Nat'l Lo-Tung SHS, Taiwan |
| A 132 | 10 | C Liang, Nat'l Changhua SHS, Taiwan | A 121.5 | 10 | J Chen, Nat'l Matsu SHS, Taiwan |
| A 120 | 10 | Y Liang, Nat'l Changhua SHS, Taiwan | A 123 | 10 | K Chen, Nat'l Matsu SHS, Taiwan |
| A 132 | 10 | G Lin, Nat'l Changhua SHS, Taiwan | A 120 | 10 | Y Hong, Nat'l Matsu SHS, Taiwan |
| A 120 | 10 | J Lin, Nat'l Changhua SHS, Taiwan | A 127.5 | 10 | N Chang, Nat'l Nanke Int'l Exp HS, Taiwan |
| A 120 | 10 | T Lin, Nat'l Changhua SHS, Taiwan | A 124.5 | 10 | X Chen, Nat'l Nanke Int'l Exp HS, Taiwan |
| A 120 | 10 | Y Lin, Nat'l Changhua SHS, Taiwan | A 120 | 10 | Y Chen, Nat'l Nanke Int'l Exp HS, Taiwan |
| A 120 | 10 | M Liu, Nat'l Changhua SHS, Taiwan | A 123 | 10 | W Chuang, Nat'l Nanke Int'l Exp HS, Taiwan |
| A 121.5 | 10 | T Liu, Nat'l Changhua SHS, Taiwan | A 126 | 10 | C Lin, Nat'l Nanke Int'l Exp HS, Taiwan |
| A 126 | 10 | Y Nian, Nat'l Changhua SHS, Taiwan | A 124.5 | 10 | F Lin, Nat'l Nanke Int'l Exp HS, Taiwan |
| A 132 | 10 | S Shiao, Nat'l Changhua SHS, Taiwan | A 126 | 10 | T Lin, Nat'l Nanke Int'l Exp HS, Taiwan |
| A 129 | 10 | J Shih, Nat'l Changhua SHS, Taiwan | A 121.5 | 10 | T Yu, Nat'l Nanke Int'l Exp HS, Taiwan |
| A 120 | 10 | Y Tsai, Nat'l Changhua SHS, Taiwan | A 126 | 10 | Y Chen, Nat'l Pei-Men SHS, Taiwan |
| A 123 | 10 | W Wang, Nat'l Changhua SHS, Taiwan | A 120 | 10 | J Sie, Nat'l Pei-Men SHS, Taiwan |
| A 121.5 | 10 | C Wei, Nat'l Changhua SHS, Taiwan | A 132 | 10 | Y Hong, Nat'l Pingtung SHS, Taiwan |
| A 120 | 10 | K Wen, Nat'l Changhua SHS, Taiwan | A 120 | 10 | W Huang, Nat'l Pingtung SHS, Taiwan |
| A 126 | 10 | J Xie, Nat'l Changhua SHS, Taiwan | A 132 | 10 | C Lin, Nat'l Pingtung SHS, Taiwan |
| A 126 | 10 | L Yang, Nat'l Changhua SHS, Taiwan | A 124.5 | 10 | Z Liu, Nat'l Pingtung SHS, Taiwan |
| A 126 | 10 | W Yang, Nat'l Changhua SHS, Taiwan | A 121.5 | 10 | C Sung, Nat'l Pingtung SHS, Taiwan |
| A 126 | 10 | C Yeh, Nat'l Changhua SHS, Taiwan | A 126 | 10 | H Wang, Nat'l Pingtung SHS, Taiwan |
| A 120 | 10 | M Yeh, Nat'l Changhua SHS, Taiwan | A 121.5 | 10 | S Ciou, Nat'l Sihu SHS, Taiwan |
| A 132 | 10 | Z Zhang, Nat'l Changhua SHS, Taiwan | A 129 | 10 | H Shang, Nat'l Sihu SHS, Taiwan |
| A 120 | 10 | Z Zhang, Nat'l Changhua SHS, Taiwan | A 120 | 10 | J Yang, Nat'l Sihu SHS, Taiwan |
| A 124.5 | 10 | P Juang, Nat'l Chimei SHS, Taiwan | A 127.5 | 10 | K Chao, Nat'l Singing SHS, Taiwan |
| A 120 | 10 | C Cheng, Nat'l Chung Hsing SHS, Taiwan | A 132 | 10 | J Chen, Nat'l Singing SHS, Taiwan |
| A 129 | 10 | K Liao, Nat'l Chung Hsing SHS, Taiwan | A 124.5 | 10 | Y Chen, Nat'l Singing SHS, Taiwan |
| A 129 | 10 | C Wang, Nat'l Feng Hsin SHS, Taiwan | A 124.5 | 10 | Y Chuang, Nat'l Singing SHS, Taiwan |
| A 130.5 | 10 | C Chang, Nat'l Feng-Yuan SHS, Taiwan | A 120 | 10 | G Huang, Nat'l Singing SHS, Taiwan |
| A 120 | 10 | B Huang, Nat'l Feng-Yuan SHS, Taiwan | A 124.5 | 10 | Y Kuo, Nat'l Singing SHS, Taiwan |
| A 126 | 10 | D Song, Nat'l Feng-Yuan SHS, Taiwan | A 126 | 10 | Y Lu, Nat'l Singing SHS, Taiwan |
| A 126 | 10 | J Tsai, Nat'l Feng-Yuan SHS, Taiwan | A 120 | 10 | C Wang, Nat'l Singing SHS, Taiwan |
| A 132 | 10 | J Wang, Nat'l Feng-Yuan SHS, Taiwan | A 124.5 | 10 | C Wei, Nat'l Singing SHS, Taiwan |
| A 121.5 | 10 | M Wu, Nat'l Feng-Yuan SHS, Taiwan | A 120 | 10 | J Wong, Nat'l Singing SHS, Taiwan |
| A 120 | 10 | M Wu, Nat'l Feng-Yuan SHS, Taiwan | A 129 | 10 | Y Wong, Nat'l Singing SHS, Taiwan |
| A 132 | 10 | J Chu, Nat'l Hsin Chu Senior Ind Voc Sch, Taiwan | A 120 | 10 | P Wu, Nat'l Singing SHS, Taiwan |
| A 120 | 10 | T Chang, Nat'l Hsinchu SHS, Taiwan | A 123 | 10 | C Chang, Nat'l Taichung Wen-Hua SHS, Taiwan |
| A 124.5 | 10 | V Chang, Nat'l Hsinchu SHS, Taiwan | A 123 | 10 | M Cai, Nat'l Tainan Chia-Chi Girl's SHS, Taiwan |
| A 126 | 10 | C Huang, Nat'l Hsinchu SHS, Taiwan | A 121.5 | 10 | S Jheng, Nat'l Tainan Chia-Chi Girl's SHS, Taiwan |
| A 124.5 | 10 | Y Liu, Nat'l Hsinchu SHS, Taiwan | A 123 | 10 | W Lin, Nat'l Tainan Chia-Chi Girl's SHS, Taiwan |
| A 126 | 10 | G Peng, Nat'l Hsinchu SHS, Taiwan | A 132 | 10 | T Wang, Nat'l Tainan Chia-Chi Girl's SHS, Taiwan |
| A 123 | 10 | Y Huang, Nat'l Keelung Girls' SHS, Taiwan | A 129 | 10 | Y Wang, Nat'l Tainan Chia-Chi Girl's SHS, Taiwan |
| A 120 | 10 | H Chang, Nat'l Lan-Yang Girls' SHS, Taiwan | A 129 | 10 | T Chen, Nat'l Tainan First SHS, Taiwan |
| A 121.5 | 10 | C Chou, Nat'l Lan-Yang Girls' SHS, Taiwan | A 123 | 10 | S Cheng, Nat'l Tainan First SHS, Taiwan |
| A 121.5 | 10 | H Li, Nat'l Lan-Yang Girls' SHS, Taiwan | A 121.5 | 10 | C Huang, Nat'l Tainan First SHS, Taiwan |
| A 126 | 10 | S Tao, Nat'l Lan-Yang Girls' SHS, Taiwan | A 120 | 10 | D Huang, Nat'l Tainan First SHS, Taiwan |
| A 124.5 | 10 | W Tsai, Nat'l Lan-Yang Girls' SHS, Taiwan | A 132 | 10 | F Lee, Nat'l Tainan First SHS, Taiwan |
| A 124.5 | 10 | Y Ho, Nat'l Lin-Kan SHS, Taiwan | A 121.5 | 10 | J Lee, Nat'l Tainan First SHS, Taiwan |
| A 120 | 10 | C Yeh, Nat'l Lin-Kan SHS, Taiwan | A 126 | 10 | J Tai, Nat'l Tainan First SHS, Taiwan |

Student Honor Roll AMC 10 A&B (International), Continued

| | | | | | |
|---------|----|--|---------|----|---|
| A 124.5 | 10 | P Chen, Nat'l Tainan Girls' SHS, Taiwan | A 126 | 9 | Y Chang, Nine-Nine Cult'l / Ed Foun., Taiwan |
| A 120 | 10 | Y Chen, Nat'l Tainan Girls' SHS, Taiwan | A 124.5 | 10 | Y Chang, Nine-Nine Cult'l / Ed Foun., Taiwan |
| A 123 | 10 | C Cheng, Nat'l Tainan Girls' SHS, Taiwan | A 121.5 | 10 | S Chao, Nine-Nine Cult'l / Ed Foun., Taiwan |
| A 123 | 10 | H Huang, Nat'l Tainan Girls' SHS, Taiwan | A 132 | 8 | A Chen, Nine-Nine Cult'l / Ed Foun., Taiwan |
| A 120 | 10 | Y Huang, Nat'l Tainan Girls' SHS, Taiwan | A 120 | 9 | B Chen, Nine-Nine Cult'l / Ed Foun., Taiwan |
| A 126 | 10 | C Li, Nat'l Tainan Girls' SHS, Taiwan | A 132 | 10 | C Chen, Nine-Nine Cult'l / Ed Foun., Taiwan |
| A 123 | 10 | Y Su, Nat'l Tainan Girls' SHS, Taiwan | A 130.5 | 10 | G Chen, Nine-Nine Cult'l / Ed Foun., Taiwan |
| A 120 | 10 | Y Tsai, Nat'l Tainan Girls' SHS, Taiwan | A 124.5 | 10 | H Chen, Nine-Nine Cult'l / Ed Foun., Taiwan |
| A 126 | 10 | Y Wang, Nat'l Tainan Girls' SHS, Taiwan | A 120 | 10 | J Chen, Nine-Nine Cult'l / Ed Foun., Taiwan |
| A 132 | 10 | P Chen, Nat'l Tainan Second SHS, Taiwan | A 129 | 10 | K Chen, Nine-Nine Cult'l / Ed Foun., Taiwan |
| A 123 | 10 | T Chen, Nat'l Tainan Second SHS, Taiwan | A 132 | 10 | L Chen, Nine-Nine Cult'l / Ed Foun., Taiwan |
| A 123 | 10 | Y Ciou, Nat'l Tainan Second SHS, Taiwan | A 124.5 | 8 | L Chen, Nine-Nine Cult'l / Ed Foun., Taiwan |
| A 127.5 | 10 | K Hsu, Nat'l Tainan Second SHS, Taiwan | A 123 | 8 | L Chen, Nine-Nine Cult'l / Ed Foun., Taiwan |
| A 130.5 | 10 | S Hu, Nat'l Tainan Second SHS, Taiwan | A 126 | 9 | M Chen, Nine-Nine Cult'l / Ed Foun., Taiwan |
| A 130.5 | 10 | T Huang, Nat'l Tainan Second SHS, Taiwan | A 132 | 9 | P Chen, Nine-Nine Cult'l / Ed Foun., Taiwan |
| A 126 | 10 | C Lin, Nat'l Tainan Second SHS, Taiwan | A 121.5 | 6 | S Chen, Nine-Nine Cult'l / Ed Foun., Taiwan |
| A 123 | 10 | H Wu, Nat'l Tainan Second SHS, Taiwan | A 120 | 8 | T Chen, Nine-Nine Cult'l / Ed Foun., Taiwan |
| A 121.5 | 10 | C Chang, Nat'l Tou-Liu SHS, Taiwan | A 132 | 10 | W Chen, Nine-Nine Cult'l / Ed Foun., Taiwan |
| A 127.5 | 10 | H Yin, Nat'l Tung-Shih SHS, Taiwan | A 129 | 8 | W Chen, Nine-Nine Cult'l / Ed Foun., Taiwan |
| A 126 | 10 | S Chen, Nat'l Yang Ming SHS, Taiwan | A 127.5 | 9 | W Chen, Nine-Nine Cult'l / Ed Foun., Taiwan |
| A 126 | 10 | Y Chen, Nat'l Yang Ming SHS, Taiwan | A 121.5 | 10 | W Chen, Nine-Nine Cult'l / Ed Foun., Taiwan |
| A 120 | 10 | C Hou, Nat'l Yang Ming SHS, Taiwan | A 129 | 10 | Y Chen, Nine-Nine Cult'l / Ed Foun., Taiwan |
| A 132 | 10 | Y Hsu, Nat'l Yang Ming SHS, Taiwan | A 123 | 9 | Y Chen, Nine-Nine Cult'l / Ed Foun., Taiwan |
| A 120 | 10 | C Li, Nat'l Yang Ming SHS, Taiwan | A 120 | 10 | C Cheng, Nine-Nine Cult'l / Ed Foun., Taiwan |
| A 130.5 | 10 | W Pan, Nat'l Yang Ming SHS, Taiwan | A 126 | 8 | T Cheng, Nine-Nine Cult'l / Ed Foun., Taiwan |
| A 123 | 10 | C Yang, Nat'l Yang Ming SHS, Taiwan | A 127.5 | 9 | Y Cheng, Nine-Nine Cult'l / Ed Foun., Taiwan |
| A 126 | 10 | U Jhou, Nat'l Yangmei SHS, Taiwan | A 120 | 10 | C Chia, Nine-Nine Cult'l / Ed Foun., Taiwan |
| A 127.5 | 10 | T Liang, Nat'l Yangmei SHS, Taiwan | A 124.5 | 8 | C Chiang, Nine-Nine Cult'l / Ed Foun., Taiwan |
| A 123 | 10 | S Chen, Nat'l Yilan SHS, Taiwan | A 132 | 10 | C Chien, Nine-Nine Cult'l / Ed Foun., Taiwan |
| A 126 | 10 | J Deng, Nat'l Yilan SHS, Taiwan | A 127.5 | 9 | Y Chien, Nine-Nine Cult'l / Ed Foun., Taiwan |
| A 121.5 | 10 | S Hsu, Nat'l Yilan SHS, Taiwan | A 120 | 9 | Y Chien, Nine-Nine Cult'l / Ed Foun., Taiwan |
| A 120 | 10 | H Hu, Nat'l Yilan SHS, Taiwan | A 120 | 9 | H Chiu, Nine-Nine Cult'l / Ed Foun., Taiwan |
| A 123 | 10 | G Jhen, Nat'l Yilan SHS, Taiwan | A 132 | 10 | P Chiu, Nine-Nine Cult'l / Ed Foun., Taiwan |
| A 132 | 10 | F Lee, Nat'l Yilan SHS, Taiwan | A 126 | 10 | S Cho, Nine-Nine Cult'l / Ed Foun., Taiwan |
| A 126 | 10 | W Li, Nat'l Yilan SHS, Taiwan | A 130.5 | 9 | T Cho, Nine-Nine Cult'l / Ed Foun., Taiwan |
| A 126 | 10 | C Lin, Nat'l Yilan SHS, Taiwan | A 120 | 10 | C Chou, Nine-Nine Cult'l / Ed Foun., Taiwan |
| A 123 | 10 | Z Lin, Nat'l Yilan SHS, Taiwan | A 126 | 9 | H Chou, Nine-Nine Cult'l / Ed Foun., Taiwan |
| A 132 | 10 | C Wu, Nat'l Yilan SHS, Taiwan | A 126 | 10 | T Chou, Nine-Nine Cult'l / Ed Foun., Taiwan |
| A 130.5 | 10 | W Yu, Nat'l Yilan SHS, Taiwan | A 127.5 | 9 | Y Chou, Nine-Nine Cult'l / Ed Foun., Taiwan |
| A 127.5 | 10 | J Zhuang, Nat'l Yilan SHS, Taiwan | A 121.5 | 10 | C Chu, Nine-Nine Cult'l / Ed Foun., Taiwan |
| A 124.5 | 10 | C Chiang, Nat'l Yuanli SHS, Taiwan | A 120 | 7 | Y Chu, Nine-Nine Cult'l / Ed Foun., Taiwan |
| A 124.5 | 10 | C Chang, Neihu Voc HS, Taiwan | A 126 | 7 | W Chuang, Nine-Nine Cult'l / Ed Foun., Taiwan |
| A 126 | 10 | Y He, Neihu Voc HS, Taiwan | A 132 | 10 | Y Chuang, Nine-Nine Cult'l / Ed Foun., Taiwan |
| A 121.5 | 10 | C Ho, Neihu Voc HS, Taiwan | A 120 | 10 | F Chung, Nine-Nine Cult'l / Ed Foun., Taiwan |
| A 124.5 | 10 | Y Ting, Neihu Voc HS, Taiwan | A 120 | 10 | K Chung, Nine-Nine Cult'l / Ed Foun., Taiwan |
| A 132 | 10 | R Cai, Nine-Nine Cult'l / Ed Foun., Taiwan | A 132 | 9 | C Fang, Nine-Nine Cult'l / Ed Foun., Taiwan |
| A 129 | 10 | Y Chan, Nine-Nine Cult'l / Ed Foun., Taiwan | A 126 | 10 | T Feng, Nine-Nine Cult'l / Ed Foun., Taiwan |
| A 132 | 10 | C Chang, Nine-Nine Cult'l / Ed Foun., Taiwan | A 124.5 | 8 | A Fu, Nine-Nine Cult'l / Ed Foun., Taiwan |
| A 126 | 9 | C Chang, Nine-Nine Cult'l / Ed Foun., Taiwan | A 123 | 10 | J Guo, Nine-Nine Cult'l / Ed Foun., Taiwan |
| A 123 | 7 | C Chang, Nine-Nine Cult'l / Ed Foun., Taiwan | A 126 | 8 | Y Guo, Nine-Nine Cult'l / Ed Foun., Taiwan |
| A 121.5 | 10 | C Chang, Nine-Nine Cult'l / Ed Foun., Taiwan | A 132 | 8 | C Ho, Nine-Nine Cult'l / Ed Foun., Taiwan |
| A 127.5 | 9 | E Chang, Nine-Nine Cult'l / Ed Foun., Taiwan | A 121.5 | 7 | H Ho, Nine-Nine Cult'l / Ed Foun., Taiwan |
| A 132 | 10 | H Chang, Nine-Nine Cult'l / Ed Foun., Taiwan | A 127.5 | 9 | K Ho, Nine-Nine Cult'l / Ed Foun., Taiwan |
| A 124.5 | 8 | H Chang, Nine-Nine Cult'l / Ed Foun., Taiwan | A 130.5 | 9 | W Ho, Nine-Nine Cult'l / Ed Foun., Taiwan |
| A 126 | 10 | K Chang, Nine-Nine Cult'l / Ed Foun., Taiwan | A 121.5 | 10 | C Hor, Nine-Nine Cult'l / Ed Foun., Taiwan |
| A 126 | 10 | K Chang, Nine-Nine Cult'l / Ed Foun., Taiwan | A 120 | 7 | B Hsieh, Nine-Nine Cult'l / Ed Foun., Taiwan |
| A 126 | 9 | K Chang, Nine-Nine Cult'l / Ed Foun., Taiwan | A 121.5 | 8 | J Hsieh, Nine-Nine Cult'l / Ed Foun., Taiwan |
| A 132 | 10 | L Chang, Nine-Nine Cult'l / Ed Foun., Taiwan | A 120 | 7 | J Hsieh, Nine-Nine Cult'l / Ed Foun., Taiwan |
| A 132 | 10 | L Chang, Nine-Nine Cult'l / Ed Foun., Taiwan | A 120 | 9 | M Hsieh, Nine-Nine Cult'l / Ed Foun., Taiwan |
| A 127.5 | 9 | L Chang, Nine-Nine Cult'l / Ed Foun., Taiwan | A 129 | 10 | P Hsieh, Nine-Nine Cult'l / Ed Foun., Taiwan |
| A 129 | 8 | P Chang, Nine-Nine Cult'l / Ed Foun., Taiwan | A 120 | 7 | S Hsieh, Nine-Nine Cult'l / Ed Foun., Taiwan |
| A 120 | 8 | S Chang, Nine-Nine Cult'l / Ed Foun., Taiwan | A 120 | 10 | Y Hsieh, Nine-Nine Cult'l / Ed Foun., Taiwan |
| A 132 | 8 | Y Chang, Nine-Nine Cult'l / Ed Foun., Taiwan | A 127.5 | 10 | C Hsu, Nine-Nine Cult'l / Ed Foun., Taiwan |
| A 130.5 | 10 | Y Chang, Nine-Nine Cult'l / Ed Foun., Taiwan | A 127.5 | 10 | C Hsu, Nine-Nine Cult'l / Ed Foun., Taiwan |
| A 127.5 | 8 | Y Chang, Nine-Nine Cult'l / Ed Foun., Taiwan | A 124.5 | 10 | C Hsu, Nine-Nine Cult'l / Ed Foun., Taiwan |

Student Honor Roll AMC 10 A&B (International), Continued

| | | | | | |
|---------|----|--|---------|----|---|
| A 130.5 | 10 | J Hsu, Nine-Nine Cult'l / Ed Foun., Taiwan | A 127.5 | 9 | T Liau, Nine-Nine Cult'l / Ed Foun., Taiwan |
| A 120 | 8 | M Hsu, Nine-Nine Cult'l / Ed Foun., Taiwan | A 120 | 10 | C Lin, Nine-Nine Cult'l / Ed Foun., Taiwan |
| A 130.5 | 10 | P Hsu, Nine-Nine Cult'l / Ed Foun., Taiwan | A 120 | 10 | C Lin, Nine-Nine Cult'l / Ed Foun., Taiwan |
| A 120 | 8 | T Hsu, Nine-Nine Cult'l / Ed Foun., Taiwan | A 130.5 | 10 | D Lin, Nine-Nine Cult'l / Ed Foun., Taiwan |
| A 127.5 | 9 | H Hsueh, Nine-Nine Cult'l / Ed Foun., Taiwan | A 120 | 9 | H Lin, Nine-Nine Cult'l / Ed Foun., Taiwan |
| A 121.5 | 10 | S Hu, Nine-Nine Cult'l / Ed Foun., Taiwan | A 120 | 10 | I Lin, Nine-Nine Cult'l / Ed Foun., Taiwan |
| A 130.5 | 8 | C Huang, Nine-Nine Cult'l / Ed Foun., Taiwan | A 127.5 | 8 | J Lin, Nine-Nine Cult'l / Ed Foun., Taiwan |
| A 124.5 | 9 | C Huang, Nine-Nine Cult'l / Ed Foun., Taiwan | A 120 | 9 | J Lin, Nine-Nine Cult'l / Ed Foun., Taiwan |
| A 123 | 10 | C Huang, Nine-Nine Cult'l / Ed Foun., Taiwan | A 126 | 10 | K Lin, Nine-Nine Cult'l / Ed Foun., Taiwan |
| A 129 | 9 | F Huang, Nine-Nine Cult'l / Ed Foun., Taiwan | A 132 | 9 | L Lin, Nine-Nine Cult'l / Ed Foun., Taiwan |
| A 132 | 10 | H Huang, Nine-Nine Cult'l / Ed Foun., Taiwan | A 126 | 9 | L Lin, Nine-Nine Cult'l / Ed Foun., Taiwan |
| A 132 | 9 | J Huang, Nine-Nine Cult'l / Ed Foun., Taiwan | A 132 | 10 | S Lin, Nine-Nine Cult'l / Ed Foun., Taiwan |
| A 129 | 8 | J Huang, Nine-Nine Cult'l / Ed Foun., Taiwan | A 130.5 | 9 | S Lin, Nine-Nine Cult'l / Ed Foun., Taiwan |
| A 126 | 8 | K Huang, Nine-Nine Cult'l / Ed Foun., Taiwan | A 129 | 9 | S Lin, Nine-Nine Cult'l / Ed Foun., Taiwan |
| A 126 | 8 | L Huang, Nine-Nine Cult'l / Ed Foun., Taiwan | A 132 | 10 | T Lin, Nine-Nine Cult'l / Ed Foun., Taiwan |
| A 127.5 | 10 | P Huang, Nine-Nine Cult'l / Ed Foun., Taiwan | A 132 | 9 | W Lin, Nine-Nine Cult'l / Ed Foun., Taiwan |
| A 120 | 8 | P Huang, Nine-Nine Cult'l / Ed Foun., Taiwan | A 132 | 10 | Y Lin, Nine-Nine Cult'l / Ed Foun., Taiwan |
| A 120 | 9 | P Huang, Nine-Nine Cult'l / Ed Foun., Taiwan | A 132 | 9 | Y Lin, Nine-Nine Cult'l / Ed Foun., Taiwan |
| A 120 | 9 | P Huang, Nine-Nine Cult'l / Ed Foun., Taiwan | A 132 | 10 | Y Lin, Nine-Nine Cult'l / Ed Foun., Taiwan |
| A 127.5 | 10 | S Huang, Nine-Nine Cult'l / Ed Foun., Taiwan | A 132 | 10 | Y Lin, Nine-Nine Cult'l / Ed Foun., Taiwan |
| A 126 | 8 | S Huang, Nine-Nine Cult'l / Ed Foun., Taiwan | A 132 | 10 | Y Lin, Nine-Nine Cult'l / Ed Foun., Taiwan |
| A 120 | 8 | S Huang, Nine-Nine Cult'l / Ed Foun., Taiwan | A 132 | 10 | Y Lin, Nine-Nine Cult'l / Ed Foun., Taiwan |
| A 132 | 9 | T Huang, Nine-Nine Cult'l / Ed Foun., Taiwan | A 132 | 10 | Y Lin, Nine-Nine Cult'l / Ed Foun., Taiwan |
| A 132 | 8 | Y Huang, Nine-Nine Cult'l / Ed Foun., Taiwan | A 126 | 8 | Y Lin, Nine-Nine Cult'l / Ed Foun., Taiwan |
| A 132 | 10 | Y Huang, Nine-Nine Cult'l / Ed Foun., Taiwan | A 120 | 9 | Y Lin, Nine-Nine Cult'l / Ed Foun., Taiwan |
| A 120 | 10 | Y Huang, Nine-Nine Cult'l / Ed Foun., Taiwan | A 120 | 8 | Y Lin, Nine-Nine Cult'l / Ed Foun., Taiwan |
| A 120 | 9 | Huang, Nine-Nine Cult'l / Ed Foun., Taiwan | A 132 | 9 | S Liou, Nine-Nine Cult'l / Ed Foun., Taiwan |
| A 120 | 9 | Huang, Nine-Nine Cult'l / Ed Foun., Taiwan | A 127.5 | 8 | C Liu, Nine-Nine Cult'l / Ed Foun., Taiwan |
| A 132 | 10 | C Hung, Nine-Nine Cult'l / Ed Foun., Taiwan | A 127.5 | 9 | C Liu, Nine-Nine Cult'l / Ed Foun., Taiwan |
| A 130.5 | 10 | H Hung, Nine-Nine Cult'l / Ed Foun., Taiwan | A 126 | 10 | C Liu, Nine-Nine Cult'l / Ed Foun., Taiwan |
| A 120 | 10 | M Hung, Nine-Nine Cult'l / Ed Foun., Taiwan | A 124.5 | 9 | H Liu, Nine-Nine Cult'l / Ed Foun., Taiwan |
| A 127.5 | 8 | S Hung, Nine-Nine Cult'l / Ed Foun., Taiwan | A 127.5 | 8 | J Liu, Nine-Nine Cult'l / Ed Foun., Taiwan |
| A 120 | 9 | T Hung, Nine-Nine Cult'l / Ed Foun., Taiwan | A 132 | 9 | K Liu, Nine-Nine Cult'l / Ed Foun., Taiwan |
| A 124.5 | 9 | H Hwai, Nine-Nine Cult'l / Ed Foun., Taiwan | A 123 | 10 | S Liu, Nine-Nine Cult'l / Ed Foun., Taiwan |
| A 120 | 8 | C Hwang, Nine-Nine Cult'l / Ed Foun., Taiwan | A 120 | 10 | S Liu, Nine-Nine Cult'l / Ed Foun., Taiwan |
| A 120 | 10 | H Jhang, Nine-Nine Cult'l / Ed Foun., Taiwan | A 123 | 10 | T Liu, Nine-Nine Cult'l / Ed Foun., Taiwan |
| A 120 | 10 | J Jian, Nine-Nine Cult'l / Ed Foun., Taiwan | A 130.5 | 10 | W Liu, Nine-Nine Cult'l / Ed Foun., Taiwan |
| A 127.5 | 9 | L Jian, Nine-Nine Cult'l / Ed Foun., Taiwan | A 132 | 9 | Y Liu, Nine-Nine Cult'l / Ed Foun., Taiwan |
| A 132 | 10 | Y Jiang, Nine-Nine Cult'l / Ed Foun., Taiwan | A 120 | 10 | Y Liu, Nine-Nine Cult'l / Ed Foun., Taiwan |
| A 132 | 10 | T Kao, Nine-Nine Cult'l / Ed Foun., Taiwan | A 132 | 10 | C Lo, Nine-Nine Cult'l / Ed Foun., Taiwan |
| A 132 | 8 | C Ke, Nine-Nine Cult'l / Ed Foun., Taiwan | A 120 | 10 | Y Lo, Nine-Nine Cult'l / Ed Foun., Taiwan |
| A 120 | 10 | F Ko, Nine-Nine Cult'l / Ed Foun., Taiwan | A 120 | 10 | H Lu, Nine-Nine Cult'l / Ed Foun., Taiwan |
| A 120 | 10 | C Kou, Nine-Nine Cult'l / Ed Foun., Taiwan | A 121.5 | 10 | T Ma, Nine-Nine Cult'l / Ed Foun., Taiwan |
| A 123 | 10 | C Ku, Nine-Nine Cult'l / Ed Foun., Taiwan | A 127.5 | 10 | Y Nien, Nine-Nine Cult'l / Ed Foun., Taiwan |
| A 130.5 | 10 | C Kuo, Nine-Nine Cult'l / Ed Foun., Taiwan | A 132 | 8 | C Pai, Nine-Nine Cult'l / Ed Foun., Taiwan |
| A 123 | 10 | P Kuo, Nine-Nine Cult'l / Ed Foun., Taiwan | A 126 | 7 | H Pan, Nine-Nine Cult'l / Ed Foun., Taiwan |
| A 120 | 10 | P Kuo, Nine-Nine Cult'l / Ed Foun., Taiwan | A 132 | 6 | K Pan, Nine-Nine Cult'l / Ed Foun., Taiwan |
| A 120 | 8 | P Kuo, Nine-Nine Cult'l / Ed Foun., Taiwan | A 126 | 9 | Y Piao, Nine-Nine Cult'l / Ed Foun., Taiwan |
| A 120 | 9 | C Lai, Nine-Nine Cult'l / Ed Foun., Taiwan | A 132 | 10 | W Shen, Nine-Nine Cult'l / Ed Foun., Taiwan |
| A 120 | 9 | C Lai, Nine-Nine Cult'l / Ed Foun., Taiwan | A 132 | 9 | T Sheu, Nine-Nine Cult'l / Ed Foun., Taiwan |
| A 123 | 10 | H Lan, Nine-Nine Cult'l / Ed Foun., Taiwan | A 127.5 | 9 | C Shih, Nine-Nine Cult'l / Ed Foun., Taiwan |
| A 123 | 10 | Y Lan, Nine-Nine Cult'l / Ed Foun., Taiwan | A 121.5 | 10 | N Shih, Nine-Nine Cult'l / Ed Foun., Taiwan |
| A 120 | 9 | M Lee, Nine-Nine Cult'l / Ed Foun., Taiwan | A 126 | 9 | P Shih, Nine-Nine Cult'l / Ed Foun., Taiwan |
| A 121.5 | 10 | W Lee, Nine-Nine Cult'l / Ed Foun., Taiwan | A 123 | 7 | Y Shih, Nine-Nine Cult'l / Ed Foun., Taiwan |
| A 127.5 | 9 | Y Lee, Nine-Nine Cult'l / Ed Foun., Taiwan | A 129 | 10 | C Su, Nine-Nine Cult'l / Ed Foun., Taiwan |
| A 121.5 | 10 | Z Lee, Nine-Nine Cult'l / Ed Foun., Taiwan | A 132 | 9 | J Su, Nine-Nine Cult'l / Ed Foun., Taiwan |
| A 123 | 10 | C Li, Nine-Nine Cult'l / Ed Foun., Taiwan | A 121.5 | 8 | J Su, Nine-Nine Cult'l / Ed Foun., Taiwan |
| A 126 | 10 | H Li, Nine-Nine Cult'l / Ed Foun., Taiwan | A 132 | 6 | P Sun, Nine-Nine Cult'l / Ed Foun., Taiwan |
| A 123 | 10 | K Li, Nine-Nine Cult'l / Ed Foun., Taiwan | A 132 | 9 | S Sun, Nine-Nine Cult'l / Ed Foun., Taiwan |
| A 126 | 10 | P Li, Nine-Nine Cult'l / Ed Foun., Taiwan | A 130.5 | 10 | C Sung, Nine-Nine Cult'l / Ed Foun., Taiwan |
| A 124.5 | 7 | Y Li, Nine-Nine Cult'l / Ed Foun., Taiwan | A 123 | 10 | C Tai, Nine-Nine Cult'l / Ed Foun., Taiwan |
| A 129 | 10 | K Liang, Nine-Nine Cult'l / Ed Foun., Taiwan | A 127.5 | 9 | K Tai, Nine-Nine Cult'l / Ed Foun., Taiwan |
| A 120 | 8 | C Liao, Nine-Nine Cult'l / Ed Foun., Taiwan | A 132 | 9 | Y Tai, Nine-Nine Cult'l / Ed Foun., Taiwan |
| A 121.5 | 10 | T Liao, Nine-Nine Cult'l / Ed Foun., Taiwan | A 127.5 | 8 | E Tang, Nine-Nine Cult'l / Ed Foun., Taiwan |
| A 129 | 8 | Y Liao, Nine-Nine Cult'l / Ed Foun., Taiwan | A 123 | 10 | P Tasi, Nine-Nine Cult'l / Ed Foun., Taiwan |

Student Honor Roll AMC 10 A&B (International), Continued

| | | | | | |
|---------|----|---|---------|----|--|
| A 120 | 9 | H Teng, Nine-Nine Cult'l / Ed Foun., Taiwan | A 120 | 10 | C Tsai, Ping-Rong HS, Taiwan |
| A 124.5 | 10 | C Tien, Nine-Nine Cult'l / Ed Foun., Taiwan | A 120 | 10 | C Chang, Private Chung-Hsin Sch N.P.O., Taiwan |
| A 126 | 10 | H Ting, Nine-Nine Cult'l / Ed Foun., Taiwan | A 120 | 10 | C Huang, Private Chung-Hsin Sch N.P.O., Taiwan |
| A 127.5 | 9 | S Tong, Nine-Nine Cult'l / Ed Foun., Taiwan | A 124.5 | 9 | Y Po, Private Chung-Hsin Sch N.P.O., Taiwan |
| A 126 | 10 | C Tsai, Nine-Nine Cult'l / Ed Foun., Taiwan | A 124.5 | 9 | Y Tai, Private Chung-Hsin Sch N.P.O., Taiwan |
| A 132 | 10 | H Tsai, Nine-Nine Cult'l / Ed Foun., Taiwan | A 124.5 | 9 | H Tsou, Private Chung-Hsin Sch N.P.O., Taiwan |
| A 127 | 10 | H Tsai, Nine-Nine Cult'l / Ed Foun., Taiwan | A 121.5 | 9 | K Lai, Private Hsing Hwa SHS, Taiwan |
| A 120.5 | 7 | S Tsai, Nine-Nine Cult'l / Ed Foun., Taiwan | A 124.5 | 10 | P Tsai, Private Hsing Hwa SHS, Taiwan |
| A 123 | 10 | Y Tsai, Nine-Nine Cult'l / Ed Foun., Taiwan | A 126 | 9 | C Chang, Private Kang Ming SHS, Taiwan |
| A 123 | 10 | H Tsao, Nine-Nine Cult'l / Ed Foun., Taiwan | A 120 | 10 | C Chen, Private Kang Ming SHS, Taiwan |
| A 130.5 | 10 | C Tseng, Nine-Nine Cult'l / Ed Foun., Taiwan | A 124.5 | 10 | J Chen, Private Kang Ming SHS, Taiwan |
| A 129 | 8 | S Tseng, Nine-Nine Cult'l / Ed Foun., Taiwan | A 129 | 10 | Y Chen, Private Kang Ming SHS, Taiwan |
| A 130.5 | 9 | W Tseng, Nine-Nine Cult'l / Ed Foun., Taiwan | A 132 | 10 | K Cheng, Private Kang Ming SHS, Taiwan |
| A 132 | 10 | C Wang, Nine-Nine Cult'l / Ed Foun., Taiwan | A 132 | 10 | T Dai, Private Kang Ming SHS, Taiwan |
| A 129 | 8 | C Wang, Nine-Nine Cult'l / Ed Foun., Taiwan | A 121.5 | 10 | Y Do, Private Kang Ming SHS, Taiwan |
| A 126 | 10 | C Wang, Nine-Nine Cult'l / Ed Foun., Taiwan | A 126 | 9 | I Du, Private Kang Ming SHS, Taiwan |
| A 120 | 10 | C Wang, Nine-Nine Cult'l / Ed Foun., Taiwan | A 126 | 10 | C Huang, Private Kang Ming SHS, Taiwan |
| A 132 | 8 | H Wang, Nine-Nine Cult'l / Ed Foun., Taiwan | A 120 | 10 | I Huang, Private Kang Ming SHS, Taiwan |
| A 124.5 | 8 | J Wang, Nine-Nine Cult'l / Ed Foun., Taiwan | A 126 | 10 | T Huang, Private Kang Ming SHS, Taiwan |
| A 123 | 9 | L Wang, Nine-Nine Cult'l / Ed Foun., Taiwan | A 132 | 10 | Y Huang, Private Kang Ming SHS, Taiwan |
| A 123 | 10 | P Wang, Nine-Nine Cult'l / Ed Foun., Taiwan | A 124.5 | 10 | Y Huang, Private Kang Ming SHS, Taiwan |
| A 120 | 10 | P Wang, Nine-Nine Cult'l / Ed Foun., Taiwan | A 132 | 10 | H Li, Private Kang Ming SHS, Taiwan |
| A 132 | 10 | S Wang, Nine-Nine Cult'l / Ed Foun., Taiwan | A 132 | 9 | T Lin, Private Kang Ming SHS, Taiwan |
| A 121.5 | 9 | W Wang, Nine-Nine Cult'l / Ed Foun., Taiwan | A 132 | 10 | W Lin, Private Kang Ming SHS, Taiwan |
| A 129 | 8 | Y Wang, Nine-Nine Cult'l / Ed Foun., Taiwan | A 126 | 10 | Y Lin, Private Kang Ming SHS, Taiwan |
| A 127.5 | 10 | Y Wang, Nine-Nine Cult'l / Ed Foun., Taiwan | A 121.5 | 10 | C Liu, Private Kang Ming SHS, Taiwan |
| A 120 | 7 | Y Wang, Nine-Nine Cult'l / Ed Foun., Taiwan | A 130.5 | 10 | C Wu, Private Kang Ming SHS, Taiwan |
| A 120 | 9 | Y Wang, Nine-Nine Cult'l / Ed Foun., Taiwan | A 127.5 | 10 | P Wu, Private Kang Ming SHS, Taiwan |
| A 132 | 10 | C Wen, Nine-Nine Cult'l / Ed Foun., Taiwan | A 126 | 10 | T Wu, Private Kang Ming SHS, Taiwan |
| A 126 | 10 | C Wen, Nine-Nine Cult'l / Ed Foun., Taiwan | A 120 | 10 | W Wu, Private Kang Ming SHS, Taiwan |
| A 126 | 10 | C Wen, Nine-Nine Cult'l / Ed Foun., Taiwan | A 127.5 | 10 | F Yang, Private Kang Ming SHS, Taiwan |
| A 123 | 8 | C Weng, Nine-Nine Cult'l / Ed Foun., Taiwan | A 132 | 10 | H Yang, Private Kang Ming SHS, Taiwan |
| A 130.5 | 10 | T Wu, Nine-Nine Cult'l / Ed Foun., Taiwan | A 132 | 10 | S Chen, Shin Min HS, Taiwan |
| A 132 | 9 | B Wu, Nine-Nine Cult'l / Ed Foun., Taiwan | A 132 | 10 | Y Chi, Shin Min HS, Taiwan |
| A 132 | 9 | C Wu, Nine-Nine Cult'l / Ed Foun., Taiwan | A 123 | 10 | M Hsu, Shin Min HS, Taiwan |
| A 127.5 | 10 | C Wu, Nine-Nine Cult'l / Ed Foun., Taiwan | A 121.5 | 10 | S Hsu, Shin Min HS, Taiwan |
| A 127.5 | 10 | C Wu, Nine-Nine Cult'l / Ed Foun., Taiwan | A 120 | 10 | Z Chen, Shin Shing HS, Taiwan |
| A 123 | 9 | C Wu, Nine-Nine Cult'l / Ed Foun., Taiwan | A 121.5 | 8 | Y Sie, Si Kun JHS, Taiwan |
| A 126 | 10 | M Wu, Nine-Nine Cult'l / Ed Foun., Taiwan | A 129 | 9 | C Chen, Stella Matutina Girls' HS, Taiwan |
| A 127.5 | 8 | S Wu, Nine-Nine Cult'l / Ed Foun., Taiwan | A 132 | 9 | Y Chung, Stella Matutina Girls' HS, Taiwan |
| A 132 | 9 | T Wu, Nine-Nine Cult'l / Ed Foun., Taiwan | A 123 | 9 | M Lien, Stella Matutina Girls' HS, Taiwan |
| A 127.5 | 7 | Y Wu, Nine-Nine Cult'l / Ed Foun., Taiwan | A 124.5 | 10 | Y Liu, Stella Matutina Girls' HS, Taiwan |
| A 126 | 10 | Y Wu, Nine-Nine Cult'l / Ed Foun., Taiwan | A 127.5 | 10 | Y Lu, Stella Matutina Girls' HS, Taiwan |
| A 121.5 | 8 | Y Wu, Nine-Nine Cult'l / Ed Foun., Taiwan | A 126 | 9 | H Wang, Stella Matutina Girls' HS, Taiwan |
| A 124.5 | 10 | B Yang, Nine-Nine Cult'l / Ed Foun., Taiwan | A 121.5 | 10 | Y Wang, Stella Matutina Girls' HS, Taiwan |
| A 127.5 | 10 | C Yang, Nine-Nine Cult'l / Ed Foun., Taiwan | A 127.5 | 9 | Y Kuo, Su. Guang JHS, Taiwan |
| A 126 | 8 | C Yang, Nine-Nine Cult'l / Ed Foun., Taiwan | A 127.5 | 9 | W Yang, Su. Guang JHS, Taiwan |
| A 121.5 | 8 | C Yang, Nine-Nine Cult'l / Ed Foun., Taiwan | A 120 | 9 | P Chen, Ta Chia JHS, Taiwan |
| A 124.5 | 9 | H Yang, Nine-Nine Cult'l / Ed Foun., Taiwan | A 132 | 9 | Y Chen, Ta Chia JHS, Taiwan |
| A 123 | 10 | M Yang, Nine-Nine Cult'l / Ed Foun., Taiwan | A 129 | 9 | C Chi, Ta Chia JHS, Taiwan |
| A 120 | 8 | T Yang, Nine-Nine Cult'l / Ed Foun., Taiwan | A 126 | 9 | C Chou, Ta Chia JHS, Taiwan |
| A 126 | 9 | R Ye, Nine-Nine Cult'l / Ed Foun., Taiwan | A 129 | 9 | F Hsu, Ta Chia JHS, Taiwan |
| A 132 | 9 | S Ye, Nine-Nine Cult'l / Ed Foun., Taiwan | A 123 | 9 | S Jang, Ta Chia JHS, Taiwan |
| A 121.5 | 10 | Y Ye, Nine-Nine Cult'l / Ed Foun., Taiwan | A 124.5 | 9 | J Lai, Ta Chia JHS, Taiwan |
| A 127.5 | 8 | C Yeh, Nine-Nine Cult'l / Ed Foun., Taiwan | A 124.5 | 9 | Y Li, Ta Chia JHS, Taiwan |
| A 120 | 10 | C Yeh, Nine-Nine Cult'l / Ed Foun., Taiwan | A 124.5 | 9 | W Liu, Ta Chia JHS, Taiwan |
| A 120 | 10 | T Yeh, Nine-Nine Cult'l / Ed Foun., Taiwan | A 130.5 | 10 | T Chou, Ta Hwa HS, Taiwan |
| A 132 | 10 | T Yen, Nine-Nine Cult'l / Ed Foun., Taiwan | A 121.5 | 10 | C Lin, Ta Hwa HS, Taiwan |
| A 123 | 10 | E Yeuan, Nine-Nine Cult'l / Ed Foun., Taiwan | A 120 | 10 | S Yen, Ta Hwa HS, Taiwan |
| A 132 | 10 | S Yu, Nine-Nine Cult'l / Ed Foun., Taiwan | A 121.5 | 10 | C Chang, Taichung County Lizen HS, Taiwan |
| A 127.5 | 10 | Y Yuan, Nine-Nine Cult'l / Ed Foun., Taiwan | A 132 | 10 | T Chen, Taichung County Lizen HS, Taiwan |
| A 120 | 10 | C Yusian, Nine-Nine Cult'l / Ed Foun., Taiwan | A 124.5 | 10 | Y Chen, Taichung County Lizen HS, Taiwan |
| A 126 | 10 | C Wu, Ping-Jen SHS, Taiwan | A 123 | 10 | K Fan, Taichung County Lizen HS, Taiwan |
| A 126 | 10 | G Lin, Ping-Rong HS, Taiwan | A 126 | 10 | Y Hsieh, Taichung County Lizen HS, Taiwan |
| A 129 | 10 | Z Lin, Ping-Rong HS, Taiwan | A 132 | 10 | C Hsien, Taichung County Lizen HS, Taiwan |

Student Honor Roll AMC 10 A&B (International), Continued

| | | | | | |
|---------|----|---|---------|----|---|
| A 121.5 | 10 | C Hung, Taichung County Lizen HS, Taiwan | A 121.5 | 10 | D Lin, Taipei Ho-Ming Bushiban, Taiwan |
| A 120 | 10 | Y Lo, Taichung County Lizen HS, Taiwan | A 121.5 | 10 | J Lin, Taipei Ho-Ming Bushiban, Taiwan |
| A 120 | 10 | S Chiu, Taichung Ho Ming Bushiban, Taiwan | A 126 | 10 | S Ling, Taipei Ho-Ming Bushiban, Taiwan |
| A 120 | 10 | H Hsu, Taichung Ho Ming Bushiban, Taiwan | A 124.5 | 10 | Y Peng, Taipei Ho-Ming Bushiban, Taiwan |
| A 132 | 10 | J Liao, Taichung Ho Ming Bushiban, Taiwan | A 126 | 10 | W Sei, Taipei Ho-Ming Bushiban, Taiwan |
| A 120 | 10 | C Wang, Taichung Ho Ming Bushiban, Taiwan | A 120 | 10 | C Su, Taipei Ho-Ming Bushiban, Taiwan |
| A 124.5 | 10 | Y Wu, Taichung Ho Ming Bushiban, Taiwan | A 126 | 10 | P Su, Taipei Ho-Ming Bushiban, Taiwan |
| A 124.5 | 10 | H Kuo, Taichung Mun Thung-Ming SHS, Taiwan | A 126 | 10 | Y Tai, Taipei Ho-Ming Bushiban, Taiwan |
| A 120 | 10 | J Ni, Taichung Mun Thung-Ming SHS, Taiwan | A 132 | 10 | C Tsai, Taipei Ho-Ming Bushiban, Taiwan |
| A 127.5 | 10 | L Cai, Tainan Chen-Li Bushiban, Taiwan | A 132 | 10 | C Tsai, Taipei Ho-Ming Bushiban, Taiwan |
| A 129 | 10 | C Huang, Tainan Chen-Li Bushiban, Taiwan | A 121.5 | 10 | M Tsai, Taipei Ho-Ming Bushiban, Taiwan |
| A 120 | 10 | J Huang, Tainan Chen-Li Bushiban, Taiwan | A 121.5 | 10 | Y Tsai, Taipei Ho-Ming Bushiban, Taiwan |
| A 120 | 10 | C Li, Tainan Chen-Li Bushiban, Taiwan | A 129 | 10 | C Tseng, Taipei Ho-Ming Bushiban, Taiwan |
| A 124.5 | 10 | Y Tsai, Tainan Chen-Li Bushiban, Taiwan | A 127.5 | 10 | Y Tseng, Taipei Ho-Ming Bushiban, Taiwan |
| A 126 | 10 | C Wu, Tainan Chen-Li Bushiban, Taiwan | A 121.5 | 10 | B Wang, Taipei Ho-Ming Bushiban, Taiwan |
| A 127.5 | 10 | H Yeh, Tainan Chen-Li Bushiban, Taiwan | A 120 | 10 | H Wang, Taipei Ho-Ming Bushiban, Taiwan |
| A 126 | 10 | C Chen, Tainan Deguang Girls' HS, Taiwan | A 127.5 | 10 | J Wang, Taipei Ho-Ming Bushiban, Taiwan |
| A 126 | 8 | C Chen, Tainan Mun Jian Sing JHS, Taiwan | A 126 | 10 | M Wang, Taipei Ho-Ming Bushiban, Taiwan |
| A 132 | 7 | B Huang, Tainan Mun Jian Sing JHS, Taiwan | A 121.5 | 10 | P Wang, Taipei Ho-Ming Bushiban, Taiwan |
| A 126 | 9 | Y Lin, Tainan Mun Jian Sing JHS, Taiwan | A 124.5 | 10 | Y Wang, Taipei Ho-Ming Bushiban, Taiwan |
| A 126 | 9 | H Wang, Tainan Mun Jian Sing JHS, Taiwan | A 121.5 | 10 | C Wei, Taipei Ho-Ming Bushiban, Taiwan |
| A 121.5 | 10 | Y Chan, Taipei Ho-Ming Bushiban, Taiwan | A 121.5 | 10 | W Wen, Taipei Ho-Ming Bushiban, Taiwan |
| A 129 | 10 | T Chang, Taipei Ho-Ming Bushiban, Taiwan | A 124.5 | 10 | H Wu, Taipei Ho-Ming Bushiban, Taiwan |
| A 120 | 10 | W Chang, Taipei Ho-Ming Bushiban, Taiwan | A 123 | 10 | W Wu, Taipei Ho-Ming Bushiban, Taiwan |
| A 123 | 10 | Y Chang, Taipei Ho-Ming Bushiban, Taiwan | A 121.5 | 10 | C Yang, Taipei Ho-Ming Bushiban, Taiwan |
| A 121.5 | 8 | Y Chang, Taipei Ho-Ming Bushiban, Taiwan | A 127.5 | 10 | K Yang, Taipei Ho-Ming Bushiban, Taiwan |
| A 121.5 | 10 | Y Chang, Taipei Ho-Ming Bushiban, Taiwan | A 129 | 10 | T Yao, Taipei Ho-Ming Bushiban, Taiwan |
| A 120 | 10 | Y Chang, Taipei Ho-Ming Bushiban, Taiwan | A 132 | 10 | Y Yu, Taipei Ho-Ming Bushiban, Taiwan |
| A 121.5 | 10 | W Chen, Taipei Ho-Ming Bushiban, Taiwan | A 123 | 10 | S Zhou, Taipei Ho-Ming Bushiban, Taiwan |
| A 132 | 10 | Y Chen, Taipei Ho-Ming Bushiban, Taiwan | A 121.5 | 10 | Y Chien, Taipei Jingmei Girls HS, Taiwan |
| A 123 | 10 | Y Chen, Taipei Ho-Ming Bushiban, Taiwan | A 124.5 | 10 | H Chou, Taipei Jingmei Girls HS, Taiwan |
| A 120 | 10 | Y Chen, Taipei Ho-Ming Bushiban, Taiwan | A 124.5 | 10 | W Lyu, Taipei Jingmei Girls HS, Taiwan |
| A 120 | 10 | Y Chen, Taipei Ho-Ming Bushiban, Taiwan | A 120 | 10 | Y Sun, Taipei Mun Daan Voc HS, Taiwan |
| A 127.5 | 10 | A Cheng, Taipei Ho-Ming Bushiban, Taiwan | A 132 | 10 | H Yang, Taipei Mun Daan Voc HS, Taiwan |
| A 124.5 | 10 | C Chiu, Taipei Ho-Ming Bushiban, Taiwan | A 120 | 10 | Ke, Taipei Mun Ming Lun SHS, Taiwan |
| A 120 | 10 | T Chiu, Taipei Ho-Ming Bushiban, Taiwan | A 126 | 10 | M Jian, Taipei Mun Nanhu SHS, Taiwan |
| A 126 | 10 | W Chiu, Taipei Ho-Ming Bushiban, Taiwan | A 120 | 10 | J Jiang, Taipei Mun Nanhu SHS, Taiwan |
| A 124.5 | 10 | M Chiu-Liu, Taipei Ho-Ming Bushiban, Taiwan | A 120 | 10 | W Li, Taipei Mun Nanhu SHS, Taiwan |
| A 132 | 10 | L Chou, Taipei Ho-Ming Bushiban, Taiwan | A 123 | 10 | P Chen, Taipei Mun Neihu HS, Taiwan |
| A 129 | 10 | Y Chu, Taipei Ho-Ming Bushiban, Taiwan | A 123 | 10 | S Chen, Taipei Mun Neihu HS, Taiwan |
| A 130.5 | 10 | Y Ciou, Taipei Ho-Ming Bushiban, Taiwan | A 129 | 10 | Y Chen, Taipei Mun Neihu HS, Taiwan |
| A 120 | 10 | W Gao, Taipei Ho-Ming Bushiban, Taiwan | A 120 | 10 | Y Chen, Taipei Mun Neihu HS, Taiwan |
| A 127.5 | 10 | S He, Taipei Ho-Ming Bushiban, Taiwan | A 123 | 10 | Z Chen, Taipei Mun Neihu HS, Taiwan |
| A 123 | 10 | Y Hsiao, Taipei Ho-Ming Bushiban, Taiwan | A 127.5 | 10 | Y Hung, Taipei Mun Neihu HS, Taiwan |
| A 124.5 | 10 | Y Hsieh, Taipei Ho-Ming Bushiban, Taiwan | A 124.5 | 10 | Y Kuo, Taipei Mun Neihu HS, Taiwan |
| A 124.5 | 10 | C Hsu, Taipei Ho-Ming Bushiban, Taiwan | A 120 | 10 | Y Tseng, Taipei Mun Neihu HS, Taiwan |
| A 126 | 10 | S Hsu, Taipei Ho-Ming Bushiban, Taiwan | A 123 | 10 | C Tzou, Taipei Mun Neihu HS, Taiwan |
| A 123 | 10 | J Hu, Taipei Ho-Ming Bushiban, Taiwan | A 124.5 | 10 | T Wen, Taipei Mun Neihu HS, Taiwan |
| A 129 | 10 | R Hu, Taipei Ho-Ming Bushiban, Taiwan | A 132 | 10 | C Wu, Taipei Mun Neihu HS, Taiwan |
| A 123 | 10 | C Huang, Taipei Ho-Ming Bushiban, Taiwan | A 121.5 | 10 | N Yang, Taipei Mun Neihu HS, Taiwan |
| A 120 | 10 | C Huang, Taipei Ho-Ming Bushiban, Taiwan | A 127.5 | 10 | C Chen, Taipei Mun Tatung SHS, Taiwan |
| A 121.5 | 10 | J Huang, Taipei Ho-Ming Bushiban, Taiwan | A 132 | 10 | T Chou, Taipei Mun Tatung SHS, Taiwan |
| A 129 | 10 | T Huang, Taipei Ho-Ming Bushiban, Taiwan | A 126 | 10 | Hsieh, Taipei Mun Tatung SHS, Taiwan |
| A 129 | 10 | Y Huang, Taipei Ho-Ming Bushiban, Taiwan | A 120 | 10 | C Kao, Taipei Mun Tatung SHS, Taiwan |
| A 120 | 10 | Z Huang, Taipei Ho-Ming Bushiban, Taiwan | A 126 | 10 | S Ku, Taipei Mun Tatung SHS, Taiwan |
| A 129 | 10 | Y Jhang, Taipei Ho-Ming Bushiban, Taiwan | A 129 | 10 | K Kuo, Taipei Mun Tatung SHS, Taiwan |
| A 123 | 10 | C Ko, Taipei Ho-Ming Bushiban, Taiwan | A 121.5 | 10 | Y Lee, Taipei Mun Tatung SHS, Taiwan |
| A 121.5 | 10 | H Kuo, Taipei Ho-Ming Bushiban, Taiwan | A 127.5 | 10 | C Li, Taipei Mun Tatung SHS, Taiwan |
| A 121.5 | 10 | Y Kuo, Taipei Ho-Ming Bushiban, Taiwan | A 129 | 10 | Y Lin, Taipei Mun Tatung SHS, Taiwan |
| A 121.5 | 10 | C Lee, Taipei Ho-Ming Bushiban, Taiwan | A 126 | 10 | B Shi, Taipei Mun Tatung SHS, Taiwan |
| A 127.5 | 10 | I Lee, Taipei Ho-Ming Bushiban, Taiwan | A 123 | 10 | S Yu, Taipei Mun Tatung SHS, Taiwan |
| A 126 | 10 | P Lee, Taipei Ho-Ming Bushiban, Taiwan | A 120 | 10 | Y Chang, Taipei Municipality Yongchun SHS, Taiwan |
| A 129 | 10 | R Lee, Taipei Ho-Ming Bushiban, Taiwan | A 124.5 | 10 | H Chen, Taipei Municipality Yongchun SHS, Taiwan |
| A 126 | 10 | S Lee, Taipei Ho-Ming Bushiban, Taiwan | A 123 | 10 | R Chen, Taipei Municipality Yongchun SHS, Taiwan |
| A 132 | 10 | Y Liao, Taipei Ho-Ming Bushiban, Taiwan | A 121.5 | 10 | T Chen, Taipei Municipality Yongchun SHS, Taiwan |

Student Honor Roll AMC 10 A&B (International), Continued

| | | |
|-----------------|----|--|
| A 124.5 | 10 | Kuan, Taipei Municipality Yongchun SHS, Taiwan |
| A 123 | 10 | S Kuo, Taipei Municipality Yongchun SHS, Taiwan |
| A 120 | 10 | Y Liu, Taipei Municipality Yongchun SHS, Taiwan |
| A 120 | 10 | E Tai, Taipei Municipality Yongchun SHS, Taiwan |
| A 132 | 10 | F Chung, Taipei Private Dongshan HS, Taiwan |
| A 123 | 9 | T Fan, Taipei Private Dongshan HS, Taiwan |
| A 130.5 | 9 | H Hsu, Taipei Private Dongshan HS, Taiwan |
| A 120 | 10 | L Hsu, Taipei Private Dongshan HS, Taiwan |
| A 124.5 | 10 | K Hu, Taipei Private Dongshan HS, Taiwan |
| A 123 | 10 | C Huang, Taipei Private Dongshan HS, Taiwan |
| A 126 | 9 | J Huang, Taipei Private Dongshan HS, Taiwan |
| A 120 | 10 | K Huang, Taipei Private Dongshan HS, Taiwan |
| A 121.5 | 10 | Y Huang, Taipei Private Dongshan HS, Taiwan |
| A 121.5 | 9 | S Kao, Taipei Private Dongshan HS, Taiwan |
| A 120 | 10 | W Kao, Taipei Private Dongshan HS, Taiwan |
| A 121.5 | 9 | H Lee, Taipei Private Dongshan HS, Taiwan |
| A 129 | 10 | W Lee, Taipei Private Dongshan HS, Taiwan |
| A 120 | 9 | J Liou, Taipei Private Dongshan HS, Taiwan |
| A 129 | 9 | K Liu, Taipei Private Dongshan HS, Taiwan |
| A 121.5 | 10 | Y Tsai, Taipei Private Dongshan HS, Taiwan |
| A 130.5 | 10 | Y Wang, Taipei Private Dongshan HS, Taiwan |
| A 124.5 | 10 | Y Wang, Taipei Private Dongshan HS, Taiwan |
| A 123 | 9 | W Wu, Taipei Private Dongshan HS, Taiwan |
| A 129 | 9 | Y Wu, Taipei Private Dongshan HS, Taiwan |
| A 123 | 9 | K Yang, Taipei Private Dongshan HS, Taiwan |
| A 129 | 9 | M Yen, Taipei Private Dongshan HS, Taiwan |
| A 127.5 | 10 | C Chen, Taipei Private Tsai Hsing Sch, Taiwan |
| A 121.5 | 10 | K Cheng, Taipei Private Tsai Hsing Sch, Taiwan |
| A 127.5 | 9 | E Hsin, Taipei Private Tsai Hsing Sch, Taiwan |
| A 125.5 | 9 | D Hsu, Taipei Private Tsai Hsing Sch, Taiwan |
| A 126 | 9 | Y Ko, Taipei Private Tsai Hsing Sch, Taiwan |
| A 120 | 9 | C Lien, Taipei Private Tsai Hsing Sch, Taiwan |
| A 126 | 9 | K Lin, Taipei Private Tsai Hsing Sch, Taiwan |
| A 127.5 | 9 | M Lin, Taipei Private Tsai Hsing Sch, Taiwan |
| A 124.5 | 10 | T Liu, Taipei Private Tsai Hsing Sch, Taiwan |
| A 127.5 | 9 | Y Lu, Taipei Private Tsai Hsing Sch, Taiwan |
| A 120 | 10 | C Chang, Taipei Wego Private SHS, Taiwan |
| A 120 | 9 | T Chung, Taipei Wego Private SHS, Taiwan |
| A 126 | 10 | H Guan, Taipei Wego Private SHS, Taiwan |
| A 132 | 7 | M Sun, Taipei Wego Private SHS, Taiwan |
| A 120 | 10 | H Teng, Taipei Wego Private SHS, Taiwan |
| A 129 | 9 | K Hsu, Tai-S Ed Center, Taiwan |
| A 126 | 10 | S Chen, Tao Yuan County Yung-Feng HS, Taiwan |
| A 120 | 10 | T Chien, Tcy Ed Center, Taiwan |
| A 129 | 10 | S Chou, Tcy Ed Center, Taiwan |
| A 124.5 | 10 | K Chu, Tcy Ed Center, Taiwan |
| A 130.5 | 10 | Y Juang, Tcy Ed Center, Taiwan |
| A 123 | 10 | C Lee, Tcy Ed Center, Taiwan |
| A 124.5 | 10 | J Lee, Tcy Ed Center, Taiwan |
| A 120 | 10 | T Lin, Tcy Ed Center, Taiwan |
| A 121.5 | 10 | C Lo, Tcy Ed Center, Taiwan |
| A 121.5 | 9 | H Hsu, Tsz-Shiou SHS, Taiwan |
| A 126 | 10 | C Bai, Tzu Chi SHS Aff with Tzu Chi Univ, Taiwan |
| A 126 | 10 | S Chen, Tzu Chi SHS Aff with Tzu Chi Univ, Taiwan |
| A 121.5 | 10 | Y Chang, Washington HS, Taiwan |
| A 120 | 10 | C Chen, Washington HS, Taiwan |
| A 126 | 10 | D Chen, Washington HS, Taiwan |
| A 132 | 10 | K Chen, Washington HS, Taiwan |
| A 121.5 | 10 | W Chen, Washington HS, Taiwan |
| A 124.5 | 10 | S Cheng, Washington HS, Taiwan |
| A 126 | 10 | C Chiang, Washington HS, Taiwan |
| A 130.5 | 10 | Y Fu, Washington HS, Taiwan |
| A 120 | 10 | W Huang, Washington HS, Taiwan |
| A 127.5 | 10 | S Hung, Washington HS, Taiwan |
| A 132 | 8 | Y Jeng, Washington HS, Taiwan |
| A 123 | 10 | H Ji, Washington HS, Taiwan |
| A 126 | 10 | C Ke, Washington HS, Taiwan |
| A 123 | 10 | S Lee, Washington HS, Taiwan |
| A 126 | 10 | C Li, Washington HS, Taiwan |
| A 123 | 10 | H Liao, Washington HS, Taiwan |
| A 124.5 | 10 | Y Liao, Washington HS, Taiwan |
| A 120 | 10 | C Lu, Washington HS, Taiwan |
| A 120 | 10 | B Su, Washington HS, Taiwan |
| A 124.5 | 10 | C Su, Washington HS, Taiwan |
| A 124.5 | 10 | H Su, Washington HS, Taiwan |
| A 120 | 10 | C Wu, Washington HS, Taiwan |
| A 120 | 10 | Y Ye, Washington HS, Taiwan |
| A 126 | 10 | Y Yao, Wesley Girls HS, Taiwan |
| A 126 | 7 | L Chen, Wu-Shan, Taiwan |
| A 127.5 | 10 | T Wang, Wu-Shan, Taiwan |
| A 120 | 8 | F Chang, Yang Ming JHS, Taiwan |
| A 132 | 8 | W Jhang, Yang Ming JHS, Taiwan |
| A 126 | 8 | Y Wang, Yang Ming JHS, Taiwan |
| A 130.5 | 10 | C Hsieh, Yangtze HS, Taiwan |
| A 126 | 10 | S Ho, YCSH, Taiwan |
| A 129 | 10 | Y Lee, YCSH, Taiwan |
| A 132 | 10 | Y Tu, YCSH, Taiwan |
| A 121.5 | 10 | S Wu, YCSH, Taiwan |
| A 121.5 | 10 | E Yao, YCSH, Taiwan |
| A 129 | 10 | C Chang, Ying-Hai HS, Taiwan |
| A 121.5 | 10 | D Su, Ying-Hai HS, Taiwan |
| A 127.5 | 8 | G Liao, Yi-Shiue JHS, Taiwan |
| A 121.5 | 10 | Y Fu, Yu Chun, Taiwan |
| A 126 | 10 | W Hsieh, Yu Chun, Taiwan |
| A 127.5 | 10 | Y Huang, Yu Chun, Taiwan |
| A 126 | 10 | H Lo, Yu Chun, Taiwan |
| A 120 | 10 | B Syu, Yu Chun, Taiwan |
| A 130.5 | 10 | T Wu, Yu Chun, Taiwan |
| A 120 | 10 | Y Yang, Yu Chun, Taiwan |
| A 123 | 10 | Y You, Yu Chun, Taiwan |
| A 126 | 10 | T Lin, Yuan Ta Education Orga, Taiwan |
| A 126 | 8 | C Chang, Yuan-Lin JHS, Taiwan |
| A 132 | 9 | P Hsiao, Yuan-Lin JHS, Taiwan |
| A 126 | 9 | H Huang, Yuan-Lin JHS, Taiwan |
| A 120 | 9 | S Jan, Yuan-Lin JHS, Taiwan |
| A 121.5 | 9 | K Jang, Yuan-Lin JHS, Taiwan |
| A 123 | 9 | T Liao, Yuan-Lin JHS, Taiwan |
| A 120 | 9 | Y Liou, Yuan-Lin JHS, Taiwan |
| A 123 | 9 | W Luo, Yuan-Lin JHS, Taiwan |
| A 120 | 9 | Y Tseng, Yuan-Lin JHS, Taiwan |
| A 130.5 | 9 | C Wei, Yuan-Lin JHS, Taiwan |
| A 124.5 | 10 | C Hong, Yung-Nian Catholic HS, Taiwan |
| A 123 | 10 | C Li, Yung-Nian Catholic HS, Taiwan |
| A 123 | 10 | Y Lin, Yung-Nian Catholic HS, Taiwan |
| A 127.5 | 10 | C Liu, Yung-Nian Catholic HS, Taiwan |
| A 126 | 10 | Y Tsai, Yung-Nian Catholic HS, Taiwan |
| A 124.5 | 10 | T Hsieh, Yun-Lin County Sacred Hearts HS, Taiwan |
| A 126 | 10 | H Tsai, Yun-Lin County Sacred Hearts HS, Taiwan |
| A 126 | 10 | T Wang, Yun-Lin County Sacred Hearts HS, Taiwan |
| THAILAND | | |
| B 124.5 | 9 | Y Hong, Int'l Sch of Bangkok, Nonthaburi, Thailand |
| B 124.5 | 9 | M Nakazono, Int'l Sch of Bangkok, Nonthaburi, Thailand |
| TURKEY | | |
| A 120 | 11 | M Akbulut, Ozel Nilufer Fen Lisesi, Guzelyalimudanyaburs, Turkey |
| A 120 | 11 | A Balaban, Ozel Nilufer Fen Lisesi, Guzelyalimudanyaburs, Turkey |
| A 121.5 | 11 | S Fidani, Ozel Nilufer Fen Lisesi, Guzelyalimudanyaburs, Turkey |
| A 123 | 10 | T Inkaya, Ozel Nilufer Fen Lisesi, Guzelyalimudanyaburs, Turkey |
| A 123 | 11 | M Kahraman, Ozel Nilufer Fen Lisesi, Guzelyalimudanyaburs, Turkey |
| A 120 | 10 | O Memisoglu, Ozel Nilufer Fen Lisesi, Guzelyalimudanyaburs, Turkey |

Student Honor Roll AMC 10 A&B (International), Continued

| | | | | | |
|---------|----|---|----------------|----|---|
| A 132 | 10 | M Okyay, Ozel Nilufer Fen Lisesi, Guzelyalimudanyaburs, Turkey | B 127.5 | 9 | B Gaser, American CI, Izmir, Turkey |
| A 124.5 | 10 | S Ozgur, Ozel Nilufer Fen Lisesi, Guzelyalimudanyaburs, Turkey | A 120 | 7 | C Ahmet, Ozel Erkul Ilkogretim Okulu, Kullar/Izmit, Turkey |
| A 132 | 11 | F Salman, Ozel Nilufer Fen Lisesi, Guzelyalimudanyaburs, Turkey | A 123 | 8 | A Anilcan, Ozel Erkul Ilkogretim Okulu, Kullar/Izmit, Turkey |
| A 120 | 10 | F Turan, Ozel Nilufer Fen Lisesi, Guzelyalimudanyaburs, Turkey | A 126 | 8 | M Melih, Ozel Erkul Ilkogretim Okulu, Kullar/Izmit, Turkey |
| A 132 | 11 | Y Varli, Ozel Nilufer Fen Lisesi, Guzelyalimudanyaburs, Turkey | A 124.5 | 8 | C Mucahid, Ozel Erkul Ilkogretim Okulu, Kullar/Izmit, Turkey |
| A 126 | 11 | E Yemez, Ozel Nilufer Fen Lisesi, Guzelyalimudanyaburs, Turkey | A 126 | 7 | V Muhammed, Ozel Erkul Ilkogretim Okulu, Kullar/Izmit, Turkey |
| A 123 | 10 | A Celik, Koc Ozel Lisesi, Istanbul, Turkey | VIETNAM | | |
| B 126 | 9 | N Cimsit, Robert College, Istanbul, Turkey | A 120 | 10 | C Kim, Saigon South Int'l Sch, Ho Chi Minh City, Vietnam |
| B 124.5 | 9 | A Onaldi, Robert College, Istanbul, Turkey | A 126 | 10 | A Vo, Saigon South Int'l Sch, Ho Chi Minh City, Vietnam |
| B 126 | 9 | B Salgin, Robert College, Istanbul, Turkey | | | |
| A 120 | 9 | U Gulsun, Uskudar American Academy, Istanbul, Turkey | | | |



Windmill in Bremen, Germany where the 2009 IMO was held.

STUDENT ACHIEVEMENT ROLL

UNITED STATES

AMC 12 A&B

This Student Achievement Roll includes AMC 12 A and AMC 12 B participants in grades 10 and below from the United States who score 90 or above. A certificate is awarded to these contestants. The listing is by individual score in each region.

REGION 0

CONNECTICUT

| | | |
|---------|----|---|
| A 96 | 9 | S Park, Avon Old Farms Sch, Avon, CT |
| A 102 | 10 | Y Li, Cheshire Academy, Cheshire, CT |
| A 108 | 9 | R Chen, Danbury Math Academy, WCSU, Danbury, CT |
| A 97.5 | 10 | W Fang, Danbury Math Academy, WCSU, Danbury, CT |
| A 108 | 9 | G Guo, Danbury Math Academy, WCSU, Danbury, CT |
| A 111 | 9 | R Lo, Danbury Math Academy, WCSU, Danbury, CT |
| A 106.5 | 10 | H Zhang, Danbury Math Academy, WCSU, Danbury, CT |
| B 91.5 | 8 | K Zhang, Danbury Math Academy, WCSU, Danbury, CT |
| A 93 | 10 | S Sacci, Fairfield Ludlowe HS, Fairfield, CT |
| B 102 | 9 | D Yang, Fairfield Univ, Fairfield, CT |
| A 94.5 | 9 | O Sawin, Fairfield Warde HS, Fairfield, CT |
| A 108 | 10 | T Chi, Kent Sch, Kent, CT |
| B 103.5 | 10 | T Chi, Kent Sch, Kent, CT |
| B 90 | 10 | Y Chu, Kent Sch, Kent, CT |
| A 97.5 | 10 | K Park, Kent Sch, Kent, CT |
| B 91.5 | 10 | K Park, Kent Sch, Kent, CT |
| A 109.5 | 10 | S Park, Kent Sch, Kent, CT |
| A 94.5 | 10 | T Fujitani, the Hotchkiss Sch, Lakeville, CT |
| A 108 | 9 | Y Jiang, the Hotchkiss Sch, Lakeville, CT |
| A 120 | 10 | T Kim, the Hotchkiss Sch, Lakeville, CT |
| A 124.5 | 9 | S Lee, the Hotchkiss Sch, Lakeville, CT |
| B 106.5 | 9 | S Lee, the Hotchkiss Sch, Lakeville, CT |
| A 90 | 10 | F Lin, the Hotchkiss Sch, Lakeville, CT |
| A 97.5 | 10 | S Skoularikis, the Hotchkiss Sch, Lakeville, CT |
| B 91.5 | 10 | H Song, the Hotchkiss Sch, Lakeville, CT |
| B 94.5 | 9 | T Ward, the Hotchkiss Sch, Lakeville, CT |
| A 93 | 10 | D Sindel, Ledyard HS, Ledyard, CT |
| A 91.5 | 10 | A Zhao, Daniel Hand HS, Madison, CT |
| B 97.5 | 10 | N Zeiss, New Canaan HS, New Canaan, CT |
| A 102 | 10 | T Benson Tilsen, Hopkins Sch, New Haven, CT |
| A 93 | 10 | H Sohn, Canterbury Sch, New Milford, CT |
| B 97.5 | 9 | A Bauer, Simsbury HS, Simsbury, CT |
| B 99 | 10 | H Park, Simsbury HS, Simsbury, CT |
| B 93 | 9 | J Accorsi, Edwin O Smith HS, Storrs, CT |
| B 103.5 | 10 | A Chen, Edwin O Smith HS, Storrs, CT |
| B 91.5 | 8 | C Kim, Edwin O Smith HS, Storrs, CT |
| B 93 | 10 | C Solomon, Edwin O Smith HS, Storrs, CT |
| B 91.5 | 10 | J Willenborg, Edwin O Smith HS, Storrs, CT |
| A 96 | 9 | J Choi, Choate Rosemary Hall, Wallingford, CT |
| A 91.5 | 10 | B Coster, Choate Rosemary Hall, Wallingford, CT |
| A 91.5 | 10 | N Iyer, Choate Rosemary Hall, Wallingford, CT |
| A 94.5 | 10 | A Jaffe, Choate Rosemary Hall, Wallingford, CT |
| A 91.5 | 9 | J Park, Choate Rosemary Hall, Wallingford, CT |
| A 103.5 | 10 | L Rewinski, Choate Rosemary Hall, Wallingford, CT |
| B 97.5 | 9 | A Shim, Choate Rosemary Hall, Wallingford, CT |
| A 111 | 9 | A Yoo, Choate Rosemary Hall, Wallingford, CT |
| A 97.5 | 10 | R Chung, Taft Sch, Watertown, CT |
| B 91.5 | 10 | K Chiu, Hall HS, West Hartford, CT |
| A 99 | 9 | S Zeng, Hall HS, West Hartford, CT |
| B 103.5 | 10 | E Lubin, Staples HS, Westport, CT |
| B 100.5 | 10 | T Lubin, Staples HS, Westport, CT |
| B 97.5 | 9 | M Silver, Staples HS, Westport, CT |
| B 94.5 | 10 | J Stopper, Staples HS, Westport, CT |
| A 97.5 | 10 | E Cho, Loomis Chaffee Sch, Windsor, CT |
| A 99 | 10 | C Kim, Loomis Chaffee Sch, Windsor, CT |
| A 105 | 10 | Y Lee, Loomis Chaffee Sch, Windsor, CT |

| | | |
|---------|----|--|
| A 94.5 | 9 | J Ryu, Loomis Chaffee Sch, Windsor, CT |
| A 99 | 10 | J Seung, Loomis Chaffee Sch, Windsor, CT |
| A 106.5 | 10 | K Smith, Northwestern Regl HS, Winsted, CT |
| A 90 | 10 | G Bhat, Amity Regional SHS, Woodbridge, CT |
| A 99 | 10 | Y Dong, Amity Regional SHS, Woodbridge, CT |
| A 103.5 | 10 | K Su, Amity Regional SHS, Woodbridge, CT |
| A 94.5 | 9 | Zhao, Amity Regional SHS, Woodbridge, CT |

MASSACHUSETTS

| | | |
|---------|----|--|
| B 97.5 | 9 | A Chiao, Acton-Boxborough Regional HS, Acton, MA |
| B 129 | 9 | X He, Acton-Boxborough Regional HS, Acton, MA |
| A 126 | 9 | X He, Acton-Boxborough Regional HS, Acton, MA |
| B 102 | 9 | M Ma, Acton-Boxborough Regional HS, Acton, MA |
| A 150 | 10 | W Cao, Phillips Academy, Andover, MA |
| B 99 | 10 | J Chen, Phillips Academy, Andover, MA |
| B 120 | 10 | D Field, Phillips Academy, Andover, MA |
| A 115.5 | 10 | D Field, Phillips Academy, Andover, MA |
| A 123 | 10 | J Koh, Phillips Academy, Andover, MA |
| A 105 | 10 | T Pan, Phillips Academy, Andover, MA |
| B 97.5 | 10 | T Pan, Phillips Academy, Andover, MA |
| B 136.5 | 10 | J Shin, Phillips Academy, Andover, MA |
| A 123 | 10 | J Shin, Phillips Academy, Andover, MA |
| B 115.5 | 9 | C Xu, Phillips Academy, Andover, MA |
| B 94.5 | 9 | M Kim, Arlington Catholic HS, Arlington, MA |
| A 90 | 10 | M Chiu, Bedford HS, Bedford, MA |
| B 90 | 10 | N Booman, Nashoba Regional, Bolton, MA |
| B 106.5 | 10 | R Ehrlich, Nashoba Regional, Bolton, MA |
| B 102 | 10 | T Granger, Nashoba Regional, Bolton, MA |
| B 94.5 | 10 | C Hewett, Nashoba Regional, Bolton, MA |
| B 90 | 8 | S Tang, Nashoba Regional, Bolton, MA |
| B 96 | 8 | S Vatasoiu, Nashoba Regional, Bolton, MA |
| A 111 | 10 | K Haines, Boston Univ Academy, Boston, MA |
| A 94.5 | 10 | T Sand, Boston Univ Academy, Boston, MA |
| A 99 | 10 | C Stanfill, Boston Univ Academy, Boston, MA |
| A 132 | 10 | E Sygne, Boston Univ Academy, Boston, MA |
| B 129 | 10 | E Sygne, Boston Univ Academy, Boston, MA |
| A 99 | 7 | N Fechterpradines, British Sch of Boston, Boston, MA |
| B 100.5 | 10 | B Kuhn, Commonwealth Sch, Boston, MA |
| B 106.5 | 10 | D Raevsky, Commonwealth Sch, Boston, MA |
| B 103.5 | 10 | C Weinreb, Commonwealth Sch, Boston, MA |
| A 106.5 | 8 | A Klein, Brookline HS, Brookline, MA |
| B 100.5 | 10 | Y Snow, Maimonides Sch, Brookline, MA |
| A 108 | 10 | Y Xu, the Governor's Academy, Byfield, MA |
| B 109.5 | 9 | H He, Cambridge Rindge & Latin Sch, Cambridge, MA |
| A 93 | 10 | J Eisenstat, Concord Carlisle HS, Concord, MA |
| A 90 | 10 | L Oneil, Concord Carlisle HS, Concord, MA |
| B 91.5 | 10 | S Todd, Framingham HS, Framingham, MA |
| B 96 | 10 | S Cho, Groton Sch, Groton, MA |
| A 130.5 | 10 | C Lian, Lexington HS, Lexington, MA |
| B 123 | 10 | C Lian, Lexington HS, Lexington, MA |
| B 108 | 10 | H Pai, Lexington HS, Lexington, MA |
| B 117 | 7 | J Tidor, Lexington HS, Lexington, MA |
| B 124.5 | 8 | A Zhou, Lexington HS, Lexington, MA |
| A 96 | 10 | P Chang, Northfield Mount Hermon Sch, Mount Hermon, MA |
| A 97.5 | 9 | S Han, Northfield Mount Hermon Sch, Mount Hermon, MA |
| A 94.5 | 10 | I Kang, Northfield Mount Hermon Sch, Mount Hermon, MA |
| B 111 | 10 | M Kang, Northfield Mount Hermon Sch, Mount Hermon, MA |
| B 109.5 | 10 | Y Yu, Boston Academy TLC, Newton, MA |
| B 112.5 | 10 | R Farizon, Russian Sch of Math, Newton, MA |

Student Achievement Roll AMC 12 A&B (United States)

Continued

| | | | | | |
|---------|----|---|---------|----|--|
| B 105 | 10 | B Kevin, Russian Sch of Math, Newton, MA | B 103.5 | 10 | R Boy, Bloomsburg Area HS, Bloomsburg, PA |
| A 114 | 10 | T Reiter, Newton South HS, Newton Centre, MA | A 133.5 | 9 | S Ryoo, Carlisle HS, Carlisle, PA |
| A 105 | 10 | D Shin, Newton North HS, Newtonville, MA | A 117 | 10 | S Ryoo, Carlisle HS, Carlisle, PA |
| A 91.5 | 10 | S Lee, Cape Cod Academy, Osterville, MA | B 90 | 8 | D Chen, Ursinus College, Collegeville, PA |
| A 93 | 10 | P Fung, North Quincy HS, Quincy, MA | A 99 | 10 | Z Felix, Northern HS, Dillsburg, PA |
| B 114 | 9 | S Lee, Berkshire Sch, Sheffield, MA | B 90 | 10 | W Chew, Emmaus HS, Emmaus, PA |
| A 109.5 | 10 | A Smith, Saint Marks Sch, Southborough, MA | B 109.5 | 10 | K Hsu, Emmaus HS, Emmaus, PA |
| A 114 | 10 | G Smith, Saint Marks Sch, Southborough, MA | A 91.5 | 10 | K Hsu, Emmaus HS, Emmaus, PA |
| A 105 | 10 | K Bu, Wellesley SHS, Wellesley, MA | B 100.5 | 10 | C Xue, Emmaus HS, Emmaus, PA |
| B 121.5 | 10 | A Kim, Roxbury Latin Sch, West Roxbury, MA | B 97.5 | 10 | M Eng, Upper Dublin HS, Fort Washington, PA |
| B 118.5 | 10 | J Trabucco, Roxbury Latin Sch, West Roxbury, MA | A 130.5 | 10 | B Zauzmer, Upper Dublin HS, Fort Washington, PA |
| B 93 | 9 | A Puranik, Westford Academy, Westford, MA | B 121.5 | 10 | B Zauzmer, Upper Dublin HS, Fort Washington, PA |
| B 91.5 | 10 | S Sahoo, Westford Academy, Westford, MA | A 90 | 10 | E Swan, Greensburg Central Catholic HS, Greensburg, PA |
| A 97.5 | 8 | R Xu, Westford Academy, Westford, MA | B 90 | 10 | C Kling, the Haverford Sch, Haverford, PA |
| B 99 | 10 | F Yu, Westford Academy, Westford, MA | A 96 | 9 | S Bron Son, Homeschool Coop, Havertown, PA |
| A 106.5 | 9 | G Huckins, Weston HS, Weston, MA | B 138 | 10 | K Monks, Hazleton Area HS, Hazleton, PA |
| A 103.5 | 9 | S Palocz, Weston HS, Weston, MA | A 132 | 10 | K Monks, Hazleton Area HS, Hazleton, PA |
| A 99 | 10 | N Doytchinov, Bancroft Sch, Worcester, MA | B 106.5 | 9 | B Balaji, Immaculata Univ, Immaculata, PA |

MAINE

| | | |
|---------|----|---|
| B 90 | 10 | L Musavi, Bangor HS, Bangor, ME |
| B 93 | 10 | K Xu, Bangor HS, Bangor, ME |
| A 99 | 9 | E Dinunno, Cape Elizabeth HS, Cape Elizabeth, ME |
| A 90 | 10 | M Miklavic, Cape Elizabeth HS, Cape Elizabeth, ME |
| A 99 | 10 | Z Wang, Washington Academy, East Machias, ME |
| B 108 | 10 | S Kang, Hebron Academy, Hebron, ME |
| B 108 | 10 | S Lee, Hebron Academy, Hebron, ME |
| B 106.5 | 10 | J Zhang, Maine Central Institute, Pittsfield, ME |

NEW HAMPSHIRE

| | | |
|---------|----|--|
| A 109.5 | 9 | A Murali, Bishop Brady HS, Concord, NH |
| A 96 | 10 | S Brun Elle, Saint Paul's Sch, Concord, NH |
| B 112.5 | 10 | Y Jang, Saint Paul's Sch, Concord, NH |
| A 97.5 | 10 | Y Jang, Saint Paul's Sch, Concord, NH |
| B 103.5 | 10 | H Kim, Saint Paul's Sch, Concord, NH |
| B 112.5 | 10 | D Bian, Phillips Exeter Academy, Exeter, NH |
| A 150 | 10 | I Cho, Phillips Exeter Academy, Exeter, NH |
| B 103.5 | 10 | Z Drach, Phillips Exeter Academy, Exeter, NH |
| B 100.5 | 9 | M Eric, Phillips Exeter Academy, Exeter, NH |
| B 96 | 9 | K Huang, Phillips Exeter Academy, Exeter, NH |
| B 94.5 | 9 | T Ivonchyk, Phillips Exeter Academy, Exeter, NH |
| B 132 | 10 | H Jeon, Phillips Exeter Academy, Exeter, NH |
| B 105 | 10 | P Karalekas, Phillips Exeter Academy, Exeter, NH |
| B 111 | 10 | G Kim, Phillips Exeter Academy, Exeter, NH |
| B 111 | 10 | A Krueyatidee, Phillips Exeter Academy, Exeter, NH |
| B 139.5 | 9 | Y Kwon, Phillips Exeter Academy, Exeter, NH |
| B 105 | 10 | H Li, Phillips Exeter Academy, Exeter, NH |
| B 109.5 | 10 | W Meadow, Phillips Exeter Academy, Exeter, NH |
| B 102 | 10 | D Moon, Phillips Exeter Academy, Exeter, NH |
| B 96 | 10 | L Xiong, Phillips Exeter Academy, Exeter, NH |
| B 129 | 10 | S Zheng, Phillips Exeter Academy, Exeter, NH |
| A 94.5 | 10 | W Wang, Salem HS, Salem, NH |

PENNSYLVANIA

| | | |
|---------|----|--|
| A 94.5 | 7 | K Lee, Abington SHS, Abington, PA |
| A 96 | 10 | T Ralston, Abington SHS, Abington, PA |
| B 100.5 | 10 | N Dyszel, Parkland HS, Allentown, PA |
| B 109.5 | 10 | M Kilgore, Parkland HS, Allentown, PA |
| A 100.5 | 10 | M Kilgore, Parkland HS, Allentown, PA |
| B 97.5 | 9 | J Shi, Parkland HS, Allentown, PA |
| B 93 | 10 | V Vithalani, Parkland HS, Allentown, PA |
| B 135 | 9 | A Wang, Wissahickon HS, Ambler, PA |
| B 108 | 10 | S Xu, Wissahickon HS, Ambler, PA |
| B 91.5 | 10 | E Weaver, Annville Cleona HS, Annville, PA |
| B 93 | 10 | A Dobner, Conestoga HS, Berwyn, PA |
| B 94.5 | 9 | K Wang, Conestoga HS, Berwyn, PA |
| A 136.5 | 10 | B Kraft, Liberty HS, Bethlehem, PA |

| | | |
|---------|----|--|
| B 103.5 | 10 | R Boy, Bloomsburg Area HS, Bloomsburg, PA |
| A 133.5 | 9 | S Ryoo, Carlisle HS, Carlisle, PA |
| A 117 | 10 | S Ryoo, Carlisle HS, Carlisle, PA |
| B 90 | 8 | D Chen, Ursinus College, Collegeville, PA |
| A 99 | 10 | Z Felix, Northern HS, Dillsburg, PA |
| B 90 | 10 | W Chew, Emmaus HS, Emmaus, PA |
| B 109.5 | 10 | K Hsu, Emmaus HS, Emmaus, PA |
| A 91.5 | 10 | K Hsu, Emmaus HS, Emmaus, PA |
| B 100.5 | 10 | C Xue, Emmaus HS, Emmaus, PA |
| B 97.5 | 10 | M Eng, Upper Dublin HS, Fort Washington, PA |
| A 130.5 | 10 | B Zauzmer, Upper Dublin HS, Fort Washington, PA |
| B 121.5 | 10 | B Zauzmer, Upper Dublin HS, Fort Washington, PA |
| A 90 | 10 | E Swan, Greensburg Central Catholic HS, Greensburg, PA |
| B 90 | 10 | C Kling, the Haverford Sch, Haverford, PA |
| A 96 | 9 | S Bron Son, Homeschool Coop, Havertown, PA |
| B 138 | 10 | K Monks, Hazleton Area HS, Hazleton, PA |
| A 132 | 10 | K Monks, Hazleton Area HS, Hazleton, PA |
| B 106.5 | 9 | B Balaji, Immaculata Univ, Immaculata, PA |
| A 94.5 | 9 | B Balaji, Unionville HS, Kennett Square, PA |
| B 93 | 10 | A Nadig, Manheim Township HS, Lancaster, PA |
| B 93 | 10 | S Casey, North Penn HS Sch, Lansdale, PA |
| B 105 | 10 | D Defelippis, North Penn HS Sch, Lansdale, PA |
| B 91.5 | 10 | D Kang, North Penn HS Sch, Lansdale, PA |
| B 114 | 10 | A Mavis, North Penn HS Sch, Lansdale, PA |
| B 90 | 10 | A Patel, North Penn HS Sch, Lansdale, PA |
| B 96 | 10 | J Pei, North Penn HS Sch, Lansdale, PA |
| B 102 | 10 | A Pleim, North Penn HS Sch, Lansdale, PA |
| B 90 | 10 | P Rashid, North Penn HS Sch, Lansdale, PA |
| B 99 | 10 | K Rogers, North Penn HS Sch, Lansdale, PA |
| B 97.5 | 10 | I Finley, Cedar Crest HS, Lebanon, PA |
| A 94.5 | 10 | D Kwak, Mercersburg Academy, Mercersburg, PA |
| A 117 | 10 | B Clark, Penn Manor HS, Millersville, PA |
| B 117 | 8 | R Li, Penn State Univ, New Kensington, PA |
| A 96 | 10 | M Ziebel, Council Rock HS North, Newtown, PA |
| A 117 | 9 | M Rauen, George Sch, Newtown, PA |
| A 96 | 10 | M Lee, Friends Select Sch, Philadelphia, PA |
| A 114 | 10 | D Walsh, St Joseph's Prep Sch, Philadelphia, PA |
| B 94.5 | 10 | C Brem, Mount Lebanon HS, Pittsburgh, PA |
| B 91.5 | 10 | A Xie, Mount Lebanon HS, Pittsburgh, PA |
| A 120 | 8 | B Cai, Radnor HS, Radnor, PA |
| B 111 | 10 | B Kraft, Univ of Scranton, Scranton, PA |
| B 103.5 | 10 | S Xu, Univ of Scranton, Scranton, PA |
| A 90 | 9 | M Farag, State College Area HS, State College, PA |
| A 93 | 9 | D Feffer, State College Area HS, State College, PA |
| A 111 | 10 | D Liu, State College Area HS, State College, PA |
| A 94.5 | 10 | M McLaughlin, State College Area HS, State College, PA |
| A 96 | 9 | I Pavlov, State College Area HS, State College, PA |
| A 99 | 10 | C Schlom, State College Area HS, State College, PA |
| B 100.5 | 10 | S Lott, Strath Haven HS, Wallingford, PA |
| B 109.5 | 10 | A Powers, Strath Haven HS, Wallingford, PA |
| B 94.5 | 10 | M Williamson, Strath Haven HS, Wallingford, PA |
| B 126 | 10 | K Borisov, North Allegheny HS, Wexford, PA |
| B 96 | 8 | K Borisov, North Allegheny HS, Wexford, PA |
| B 93 | 10 | K Fu, North Allegheny HS, Wexford, PA |
| B 99 | 10 | Y Kim, North Allegheny HS, Wexford, PA |
| B 99 | 10 | A Majewski, North Allegheny HS, Wexford, PA |
| B 94.5 | 8 | R Mccoy, North Allegheny HS, Wexford, PA |
| B 102 | 10 | E Swihart, North Allegheny HS, Wexford, PA |
| B 96 | 9 | A Zhang, North Allegheny HS, Wexford, PA |
| B 108 | 9 | Y Zou, North Allegheny HS, Wexford, PA |
| B 99 | 10 | P Gallagher, Friends Central Sch, Wynnewood, PA |
| B 108 | 10 | M Johnston, Friends Central Sch, Wynnewood, PA |

VERMONT

| | | |
|------|----|--|
| A 90 | 9 | N Guertin, Middlebury Union HS, Middlebury, VT |
| A 96 | 10 | I Reilly, Reilly Homeschool, Montpelier, VT |

Student Achievement Roll AMC 12 A&B (United States)

Continued

B 90 10 I Reilly, Reilly Homeschool, Montpelier, VT
 B 91.5 10 F Su, South Burlington HS, South Burlington, VT
 B 99 9 K Wang, South Burlington HS, South Burlington, VT

A 99 10 M King, Morris Hills HS, Rockaway, NJ
 A 97.5 9 A Shah, Morris Hills HS, Rockaway, NJ
 B 102 10 J Park, Saddle River Day Sch, Saddle River, NJ
 A 102 10 Y Lu, Montgomery HS, Skillman, NJ
 A 103.5 10 L Yin, Montgomery HS, Skillman, NJ
 A 105 10 D Zhao, Montgomery HS, Skillman, NJ
 A 90 10 T Mckenna, Summit HS, Summit, NJ
 B 109.5 10 Y Forman, Torah Academy of Bergen, Teaneck, NJ
 B 103.5 10 A Yea, Tenafly HS, Tenafly, NJ
 B 100.5 10 J Huang, Eastern SHS, Voorhees, NJ
 A 96 10 D Pan, Lakeland Regional HS, Wanaque, NJ
 B 93 10 S Jeng, Whippany Park HS, Whippany, NJ

REGION 1

NEW JERSEY

A 97.5 10 K Savarese, North Hunterdon HS, Annandale, NJ
 A 94.5 9 L Brown, Bridgewater-Raritan Rgnl HS, Bridgewater, NJ
 A 106.5 9 H Li, Bridgewater-Raritan Rgnl HS, Bridgewater, NJ
 B 114 10 Z Wang, Cherry Hill HS East, Cherry Hill, NJ
 B 100.5 10 J Chen, East Brunswick HS, E Brunswick, NJ
 B 93 10 B Kuei, East Brunswick HS, E Brunswick, NJ
 B 100.5 10 H Song, East Brunswick HS, E Brunswick, NJ
 A 97.5 10 Y He, J P Stevens HS, Edison, NJ
 A 100.5 10 A Huang, J P Stevens HS, Edison, NJ
 A 94.5 10 B W Y, J P Stevens HS, Edison, NJ
 A 115.5 10 Y Wang, J P Stevens HS, Edison, NJ
 A 93 10 W Shine Ar, Dwight-Englewood Sch, Englewood, NJ
 A 90 10 J Greth, Hunterdon Central HS, Flemington, NJ
 A 90 10 T Hernandez, Hunterdon Central HS, Flemington, NJ
 B 138 8 E Schneider, Freehold HS, Freehold, NJ
 B 96 10 C!#%&@No Name!, Acad Adv Sci & Tech, Hackensack, NJ
 B 127.5 9 A Cai, Acad Adv Sci & Tech, Hackensack, NJ
 B 96 10 B Gu, Acad Adv Sci & Tech, Hackensack, NJ
 B 105 10 J Guan, Acad Adv Sci & Tech, Hackensack, NJ
 B 91.5 10 V Hu, Acad Adv Sci & Tech, Hackensack, NJ
 B 94.5 10 H Kim, Acad Adv Sci & Tech, Hackensack, NJ
 B 97.5 10 D Lee, Acad Adv Sci & Tech, Hackensack, NJ
 B 106.5 10 I Lee, Acad Adv Sci & Tech, Hackensack, NJ
 B 100.5 10 J Lee, Acad Adv Sci & Tech, Hackensack, NJ
 B 108 10 A Radek, Acad Adv Sci & Tech, Hackensack, NJ
 B 94.5 10 C Roth, Acad Adv Sci & Tech, Hackensack, NJ
 B 100.5 10 I Song, Acad Adv Sci & Tech, Hackensack, NJ
 B 96 10 Y Song, Acad Adv Sci & Tech, Hackensack, NJ
 B 94.5 10 C Takahashi, Acad Adv Sci & Tech, Hackensack, NJ
 B 108 10 A Wang, Acad Adv Sci & Tech, Hackensack, NJ
 B 90 6 D Xu, Acad Adv Sci & Tech, Hackensack, NJ
 B 94.5 10 K Yuk, Acad Adv Sci & Tech, Hackensack, NJ
 B 115.5 9 A Zhu, Acad Adv Sci & Tech, Hackensack, NJ
 B 108 10 H Ham, Paul Vi HS, Haddonfield, NJ
 B 93 10 J Shen, Peddie Sch, Hightstown, NJ
 A 90 10 J Yang, Hillsborough HS, Hillsborough, NJ
 A 108 9 P Hung, Livingston HS, Livingston, NJ
 B 105 10 E Li, Newark Academy, Livingston, NJ
 A 100.5 10 E Li, Newark Academy, Livingston, NJ
 B 94.5 8 N Okun, Newark Academy, Livingston, NJ
 B 93 10 E Leh, Millburn HS, Millburn, NJ
 B 105 9 H Meng, Millburn HS, Millburn, NJ
 B 97.5 10 A Song, Millburn HS, Millburn, NJ
 B 94.5 10 J Vinegrad, Millburn HS, Millburn, NJ
 B 94.5 10 M Khan, S Brunswick HS, Monmouth Junction, NJ
 A 90 10 V Prabakar, S Brunswick HS, Monmouth Junction, NJ
 A 100.5 10 K Saddi, S Brunswick HS, Monmouth Junction, NJ
 A 105 10 A Saxena, S Brunswick HS, Monmouth Junction, NJ
 B 91.5 10 A Saxena, S Brunswick HS, Monmouth Junction, NJ
 B 100.5 10 U Sikder, S Brunswick HS, Monmouth Junction, NJ
 A 91.5 10 M Hu, Mountain Lakes HS, Mountain Lakes, NJ
 B 103.5 10 L Blumberg, New Providence MS/HS, New Providence, NJ
 B 93 10 S Kwak, Mek Review, Palisades, NJ
 A 106.5 7 H Okun, Princeton Day Sch, Princeton, NJ
 A 96 10 C Boix, Princeton HS, Princeton, NJ
 B 112.5 8 A Clifton, W Windsor-Plainsboro HS S, Princeton Junction, NJ
 A 126 10 M Wu, W Windsor-Plainsboro HS S, Princeton Junction, NJ
 A 90 9 H Yang, Ridgewood HS, Ridgewood, NJ

NEW YORK

A 93 10 P Rapoport, Albany Academies, Albany, NY
 B 97.5 10 A Ip, Bayside HS, Bayside, NY
 B 129 10 C Gu, Benjamin Cardozo HS, Bayside, NY
 B 103.5 9 P Cao, Bethpage HS, Bethpage, NY
 B 108 10 M Gilbert, The Fieldston Sch, Bronx, NY
 B 105 10 D Chen, Brooklyn Technical HS, Brooklyn, NY
 B 90 10 J Rubinstein, Brooklyn Technical HS, Brooklyn, NY
 B 94.5 10 T Mckenzie, St Anns Sch, Brooklyn, NY
 B 94.5 8 N Watters, St Anns Sch, Brooklyn, NY
 B 90 10 D Chen, The Sch for Legal Studies, Brooklyn, NY
 B 105 10 A Lee, Canandaigua Academy, Canandaigua, NY
 A 91.5 9 M Hwang, Clinton HS, Clinton, NY
 A 106.5 10 G Kanwar, Bethlehem Central HS, Delmar, NY
 A 96 9 S Choi, Williamsville East HS, East Amherst, NY
 A 96 9 B He, Williamsville East HS, East Amherst, NY
 B 96 10 B Lin, Flushing HS, Flushing, NY
 B 99 10 J Tan, Flushing HS, Flushing, NY
 B 93 10 J Jang, John Bowne HS, Flushing, NY
 B 96 10 R Ha, Great Neck South HS, Great Neck, NY
 B 94.5 10 T Huang, Great Neck South HS, Great Neck, NY
 A 91.5 10 T Huang, Great Neck South HS, Great Neck, NY
 A 94.5 10 S Park, Great Neck South HS, Great Neck, NY
 A 94.5 10 B Shih, Great Neck South HS, Great Neck, NY
 A 112.5 10 K Stubis, Great Neck South HS, Great Neck, NY
 B 96 10 K Stubis, Great Neck South HS, Great Neck, NY
 A 100.5 10 M Su, Great Neck South HS, Great Neck, NY
 A 94.5 10 H Chiang, John Miller Great Neck HS, Great Neck, NY
 A 114 10 K Gkoo, Houghton Academy, Houghton, NY
 A 94.5 10 K Jang, Houghton Academy, Houghton, NY
 A 91.5 10 E Han, Ithaca HS, Ithaca, NY
 A 102 10 B Park, Ithaca HS, Ithaca, NY
 A 99 10 J Setter, Ithaca HS, Ithaca, NY
 A 91.5 10 F Steen, Ithaca HS, Ithaca, NY
 A 112.5 9 F Tong, Ithaca HS, Ithaca, NY
 A 108 8 R Wu, Jericho SHS, Jericho, NY
 A 105 10 S Farooq, Arlington HS, Lagrangeville, NY
 A 105 9 B Lei, Arlington HS, Lagrangeville, NY
 A 105 9 K Lei, Arlington HS, Lagrangeville, NY
 A 100.5 9 A Viswanathan, Herricks SHS, New Hyde Park, NY
 B 97.5 10 M Liu, Bard HS Early College, New York, NY
 A 94.5 10 A Slade, Brearley Sch, New York, NY
 A 109.5 10 Y Ahuja, Collegiate Sch, New York, NY
 B 102 10 K Chen, Hunter College HS, New York, NY
 A 102 10 E Jang, Hunter College HS, New York, NY
 A 105 9 G Lee, Hunter College HS, New York, NY
 A 100.5 10 K Leu, Hunter College HS, New York, NY
 A 94.5 10 J Yoo, Hunter College HS, New York, NY
 A 108 10 M Beckman, Stuyvesant HS, New York, NY
 A 102 10 J Bowler, Stuyvesant HS, New York, NY
 B 106.5 10 J Chen, Stuyvesant HS, New York, NY
 B 105 10 L Chen, Stuyvesant HS, New York, NY
 A 100.5 10 S Chen, Stuyvesant HS, New York, NY

Student Achievement Roll AMC 12 A&B (United States)

Continued

| | | |
|---------|----|--|
| A 111 | 10 | J Chin Lee, Stuyvesant HS, New York, NY |
| B 127.5 | 9 | P Firfer, Stuyvesant HS, New York, NY |
| A 100.5 | 10 | P Fu, Stuyvesant HS, New York, NY |
| B 105 | 9 | K Kotharu, Stuyvesant HS, New York, NY |
| B 99 | 10 | Y Lee, Stuyvesant HS, New York, NY |
| A 90 | 10 | X Lu, Stuyvesant HS, New York, NY |
| A 117 | 10 | D Mendelsohn, Stuyvesant HS, New York, NY |
| B 94.5 | 10 | D Shen, Stuyvesant HS, New York, NY |
| B 100.5 | 10 | T Su, Stuyvesant HS, New York, NY |
| A 99 | 10 | T Sutton, Stuyvesant HS, New York, NY |
| B 94.5 | 10 | R Tan, Stuyvesant HS, New York, NY |
| B 93 | 10 | D Wang, Stuyvesant HS, New York, NY |
| B 93 | 9 | M Wang, Stuyvesant HS, New York, NY |
| B 96 | 10 | H Wong, Stuyvesant HS, New York, NY |
| B 97.5 | 10 | E Xu, Stuyvesant HS, New York, NY |
| A 93 | 10 | E Xu, Stuyvesant HS, New York, NY |
| A 103.5 | 9 | Z Young, Stuyvesant HS, New York, NY |
| B 96 | 9 | D Yun, Stuyvesant HS, New York, NY |
| B 132 | 10 | Y Zhang, Stuyvesant HS, New York, NY |
| A 108 | 10 | Y Zhang, Stuyvesant HS, New York, NY |
| B 100.5 | 9 | T Reeves, the Dalton Sch, New York, NY |
| A 91.5 | 10 | C Mcdonald, Trinity Sch, New York, NY |
| A 133.5 | 8 | M Babbitt, Albany Area Math Circle, Niskayuna, NY |
| A 94.5 | 8 | G Hickey, Albany Area Math Circle, Niskayuna, NY |
| B 105 | 9 | P Law, Albany Area Math Circle, Niskayuna, NY |
| B 97.5 | 8 | Z Mukerjee, Albany Area Math Circle, Niskayuna, NY |
| A 96 | 8 | Z Mukerjee, Albany Area Math Circle, Niskayuna, NY |
| B 90 | 6 | G Rusak, Albany Area Math Circle, Niskayuna, NY |
| B 105 | 10 | J White, Albany Area Math Circle, Niskayuna, NY |
| A 103.5 | 10 | J White, Albany Area Math Circle, Niskayuna, NY |
| B 109.5 | 10 | J Xu, Albany Area Math Circle, Niskayuna, NY |
| A 91.5 | 10 | J Xu, Niskayuna HS, Niskayuna, NY |
| A 96 | 10 | C Deicke, Wheatley Sch, Old Westbury, NY |
| B 91.5 | 10 | J Lee, Trinity-Pawling Sch, Pawling, NY |
| B 117 | 6 | A Liu, Penfield SHS, Penfield, NY |
| B 90 | 10 | K Mulvehill, Penfield SHS, Penfield, NY |
| B 103.5 | 10 | P Wan, Penfield SHS, Penfield, NY |
| B 90 | 10 | T Xia, Penfield SHS, Penfield, NY |
| B 93 | 8 | R Wu, New York Eton Academy, Plainview, NY |
| A 100.5 | 10 | H Klaperm N, Horace Mann Sch, Riverdale, NY |
| A 99 | 10 | S Moon, Horace Mann Sch, Riverdale, NY |
| B 93 | 9 | E Ding, Brighton HS, Rochester, NY |
| B 94.5 | 10 | X Xu, Brighton HS, Rochester, NY |
| B 100.5 | 10 | H Yeh, Brighton HS, Rochester, NY |
| B 100.5 | 10 | G Liu, Univ of Rochester, Rochester, NY |
| B 108 | 10 | E Pan, Univ of Rochester, Rochester, NY |
| B 91.5 | 9 | E Witz, Univ of Rochester, Rochester, NY |
| B 102 | 9 | A Zhao, Univ of Rochester, Rochester, NY |
| B 100.5 | 10 | B Chen, Roslyn HS, Roslyn Heights, NY |
| A 90 | 10 | P Fanto, Rye Country Day-Upper Sch, Rye, NY |
| A 96 | 10 | M Rosenfeld, Rye Country Day-Upper Sch, Rye, NY |
| B 112.5 | 10 | N Daniel, Ward Melville SHS, Setauket, NY |
| A 91.5 | 10 | R Mata, Ward Melville SHS, Setauket, NY |
| A 121.5 | 9 | R Verkuil, Roy C Ketcham SHS, Wappingers Falls, NY |
| A 121.5 | 10 | T Mo, Webster Schroeder HS, Webster, NY |

REGION 2

DELAWARE

| | | |
|--------|----|---|
| A 126 | 10 | R Lee, St Andrews Sch, Middletown, DE |
| A 94.5 | 10 | K Pradyoth, Charter Sch of Wilmington, Wilmington, DE |

DISTRICT OF COLUMBIA

| | | |
|---------|----|---|
| A 133.5 | 9 | B Gunby, Georgetown Day Sch, Washington, DC |
| A 103.5 | 10 | K Sinha, Georgetown Day Sch, Washington, DC |
| B 90 | 10 | R Seldon, Maret Sch, Washington, DC |
| B 97.5 | 10 | A Gilbert, St Albans Sch, Washington, DC |
| B 94.5 | 9 | J Kim, St Albans Sch, Washington, DC |
| B 93 | 10 | M Lindsey, St Albans Sch, Washington, DC |

MARYLAND

| | | |
|---------|----|---|
| A 94.5 | 10 | D Borgia, Baltimore Polyt Inst-Ingenuity, Baltimore, MD |
| A 99 | 10 | D Katzenelson, Baltimore Poly Inst-Ingenuity, Baltimore, MD |
| B 105 | 10 | K Prewitt, Gilman Sch, Baltimore, MD |
| A 96 | 10 | B Slater, Gleger Center of Mathematics, Baltimore, MD |
| B 100.5 | 10 | J Cline, Walt Whitman HS, Bethesda, MD |
| A 97.5 | 10 | B Jones, Walt Whitman HS, Bethesda, MD |
| B 93 | 10 | B Jones, Walt Whitman HS, Bethesda, MD |
| B 112.5 | 10 | K Sinha, Walt Whitman HS, Bethesda, MD |
| B 93 | 10 | O Steinberg, Walt Whitman HS, Bethesda, MD |
| A 108 | 10 | Zhao, Walt Whitman HS, Bethesda, MD |
| A 93 | 10 | A Demaree, River Hill HS, Clarksville, MD |
| A 90 | 10 | S He, River Hill HS, Clarksville, MD |
| B 96 | 9 | E Lu, Atholton HS, Columbia, MD |
| B 90 | 8 | A Agrawal, Faulkner Ridge Center, Columbia, MD |
| B 106.5 | 8 | S Chen, Faulkner Ridge Center, Columbia, MD |
| B 91.5 | 10 | L Hart Moynihan, Howard Area Home Schoolers, Columbia, MD |
| B 106.5 | 10 | J Horton, Howard Area Home Schoolers, Columbia, MD |
| A 94.5 | 10 | E Pritt, Howard Area Home Schoolers, Columbia, MD |
| A 94.5 | 10 | M Huang, Centennial HS, Ellicott City, MD |
| A 94.5 | 10 | P Weng, Centennial HS, Ellicott City, MD |
| A 93 | 9 | W Yang, Centennial HS, Ellicott City, MD |
| A 91.5 | 10 | N Hoyt, Glenelig HS, Glenelig, MD |
| A 93 | 10 | D Shaw, Glenelig HS, Glenelig, MD |
| A 93 | 10 | D An, Marriotts Ridge HS, Marriottsville, MD |
| A 126 | 10 | S Kim, Marriotts Ridge HS, Marriottsville, MD |
| A 94.5 | 10 | P Gokhale, Poolesville HS, Poolesville, MD |
| A 91.5 | 10 | T Pepper, Poolesville HS, Poolesville, MD |
| A 93 | 10 | S Yoo, Poolesville HS, Poolesville, MD |
| A 111 | 10 | A Zhu, Poolesville HS, Poolesville, MD |
| B 93 | 10 | H Grossberg, Richard Montgomery HS, Rockville, MD |
| B 99 | 10 | X Huang, Richard Montgomery HS, Rockville, MD |
| B 105 | 10 | W Shirley, Richard Montgomery HS, Rockville, MD |
| B 105 | 10 | B Song, Richard Montgomery HS, Rockville, MD |
| B 112.5 | 9 | V Ying, Richard Montgomery HS, Rockville, MD |
| A 99 | 10 | D Lokshin, Thomas S Wootton HS, Rockville, MD |
| B 114 | 10 | M Choi, Montgomery Blair HS, Silver Spring, MD |
| B 97.5 | 10 | A Dassarma, Montgomery Blair HS, Silver Spring, MD |
| B 106.5 | 9 | D Kaufman, Montgomery Blair HS, Silver Spring, MD |

NORTH CAROLINA

| | | |
|---------|----|---|
| B 90 | 10 | R Park, T C Roberson HS, Asheville, NC |
| B 94.5 | 10 | D Wang, T C Roberson HS, Asheville, NC |
| A 96 | 10 | M Kim, the Asheville Sch, Asheville, NC |
| A 90 | 10 | W Kim, the Asheville Sch, Asheville, NC |
| A 90 | 10 | C Lee, the Asheville Sch, Asheville, NC |
| A 91.5 | 10 | Q Sun, the Asheville Sch, Asheville, NC |
| B 97.5 | 9 | J Jones, Enka HS, Candler, NC |
| B 108 | 9 | J Pressley, Enka HS, Candler, NC |
| B 93 | 10 | K Strubbs, Enka HS, Candler, NC |
| B 102 | 10 | Y Agrawal, Panther Creek HS, Cary, NC |
| B 91.5 | 9 | E Chen, Panther Creek HS, Cary, NC |
| B 100.5 | 9 | S Huang, Panther Creek HS, Cary, NC |
| A 108 | 10 | B Fletcher, Charlotte Catholic HS, Charlotte, NC |
| A 91.5 | 10 | A Hewett, Charlotte Country Day Sch, Charlotte, NC |
| B 97.5 | 9 | E Rabel, Mallard Creek HS, Charlotte, NC |
| B 93 | 10 | K Valakuzhy, Mallard Creek HS, Charlotte, NC |
| B 94.5 | 7 | H Song, Metrolina Regional Scholars Acad, Charlotte, NC |

Student Achievement Roll AMC 12 A&B (United States)

Continued

| | | | | | |
|---------|----|---|---------|----|--|
| A 93 | 9 | V Kozareva, Myers Park HS, Charlotte, NC | B 96 | 9 | K Ko, Thomas Jefferson HS Sci/Tec, Alexandria, VA |
| A 99 | 9 | E Shen, Myers Park HS, Charlotte, NC | A 100.5 | 9 | V Kumar, Thomas Jefferson HS Sci/Tec, Alexandria, VA |
| B 90 | 10 | K Lee, Providence Day Sch, Charlotte, NC | A 94.5 | 10 | H Lee, Thomas Jefferson HS Sci/Tec, Alexandria, VA |
| B 106.5 | 10 | D Lucia, Providence Day Sch, Charlotte, NC | B 103.5 | 10 | J Li, Thomas Jefferson HS Sci/Tec, Alexandria, VA |
| B 94.5 | 9 | C Munley, Providence Day Sch, Charlotte, NC | A 91.5 | 10 | E Liu, Thomas Jefferson HS Sci/Tec, Alexandria, VA |
| B 93 | 9 | J Munley, Providence Day Sch, Charlotte, NC | B 100.5 | 10 | D Morris, Thomas Jefferson HS Sci/Tec, Alexandria, VA |
| B 93 | 8 | R Kim, Cane Creek MS, Fletcher, NC | A 94.5 | 10 | O Murton, Thomas Jefferson HS Sci/Tec, Alexandria, VA |
| B 97.5 | 10 | C Hou, Early College at Guilford, Greensboro, NC | B 106.5 | 9 | A Nangardia, Thomas Jefferson HS Sci/Tec, Alexandria, VA |
| B 118.5 | 9 | T Lu, Early College at Guilford, Greensboro, NC | B 99 | 9 | R Prasannappa, Thomas Jefferson HS Sci/Tec, Alexandria, VA |
| B 94.5 | 10 | M Reitz, Early College at Guilford, Greensboro, NC | B 91.5 | 9 | W Qian, Thomas Jefferson HS Sci/Tec, Alexandria, VA |
| A 94.5 | 10 | T Oneal, Athens Drive Senior HS, Raleigh, NC | B 97.5 | 10 | R Qin, Thomas Jefferson HS Sci/Tec, Alexandria, VA |
| A 90 | 10 | R Petersburg, Athens Drive Senior HS, Raleigh, NC | B 90 | 9 | W Rieger, Thomas Jefferson HS Sci/Tec, Alexandria, VA |
| B 121.5 | 10 | A Bhattacharya, Enloe Magnet HS, Raleigh, NC | A 94.5 | 10 | A Rowberg, Thomas Jefferson HS Sci/Tec, Alexandria, VA |
| B 121.5 | 10 | Y Mehta, Enloe Magnet HS, Raleigh, NC | B 112.5 | 9 | A Shi, Thomas Jefferson HS Sci/Tec, Alexandria, VA |
| B 129 | 9 | N Tobey, Enloe Magnet HS, Raleigh, NC | B 97.5 | 9 | E Simon, Thomas Jefferson HS Sci/Tec, Alexandria, VA |
| B 91.5 | 9 | A Wu, Enloe Magnet HS, Raleigh, NC | B 130.5 | 9 | S Sohn, Thomas Jefferson HS Sci/Tec, Alexandria, VA |
| B 109.5 | 10 | K Yao, Enloe Magnet HS, Raleigh, NC | B 94.5 | 9 | A Srinivasan, Thomas Jefferson HS Sci/Tec, Alexandria, VA |
| B 109.5 | 10 | C Zeng, Enloe Magnet HS, Raleigh, NC | A 99 | 10 | C Z, Thomas Jefferson HS Sci/Tec, Alexandria, VA |
| B 94.5 | 10 | W Lee, Leesville Road HS, Raleigh, NC | B 97.5 | 10 | S Lin, Blacksburg HS, Blacksburg, VA |
| B 96 | 6 | F Chen, Ligon Gt Magnet MS, Raleigh, NC | A 96 | 10 | J Sun, Albemarle HS, Charlottesville, VA |
| B 138 | 8 | C Deng, Ligon Gt Magnet MS, Raleigh, NC | B 111 | 8 | A Dalzell, Longfellow MS, Falls Church, VA |
| B 91.5 | 8 | S Kang, Ligon Gt Magnet MS, Raleigh, NC | B 99 | 8 | K Hu, Longfellow MS, Falls Church, VA |
| B 99 | 8 | J Liang, Ligon Gt Magnet MS, Raleigh, NC | B 91.5 | 7 | A Kwon, Longfellow MS, Falls Church, VA |
| B 94.5 | 8 | T Sundaresan, Ligon Gt Magnet MS, Raleigh, NC | B 103.5 | 8 | T Lee, Longfellow MS, Falls Church, VA |
| A 100.5 | 10 | N Liu, Needham B Broughton HS, Raleigh, NC | B 94.5 | 7 | V Lee, Longfellow MS, Falls Church, VA |
| A 99 | 10 | L Thurman, Needham B Broughton HS, Raleigh, NC | B 91.5 | 8 | K Liu, Longfellow MS, Falls Church, VA |
| B 106.5 | 10 | J Duan, North Carolina State Univ, Raleigh, NC | B 114 | 8 | S Na, Longfellow MS, Falls Church, VA |
| B 109.5 | 10 | C Hong, North Carolina State Univ, Raleigh, NC | B 108 | 8 | S Park, Longfellow MS, Falls Church, VA |
| B 102 | 8 | Y Wang, North Carolina State Univ, Raleigh, NC | B 102 | 8 | B Shi, Longfellow MS, Falls Church, VA |
| B 127.5 | 9 | A Yang, North Carolina State Univ, Raleigh, NC | B 103.5 | 8 | Y Tao, Longfellow MS, Falls Church, VA |
| B 91.5 | 7 | A Zhou, North Carolina State Univ, Raleigh, NC | B 106.5 | 8 | K Wu, Longfellow MS, Falls Church, VA |
| B 91.5 | 10 | C Brown, Southeast Raleigh HS, Raleigh, NC | B 112.5 | 7 | V Xia, Longfellow MS, Falls Church, VA |
| B 90 | 10 | D Hemminger, Southeast Raleigh HS, Raleigh, NC | B 93 | 10 | V Sun, Brookville HS, Lynchburg, VA |
| A 109.5 | 10 | Y Wu, St Marys Sch, Raleigh, NC | B 117 | 10 | J Lee, Langley HS, Mclean, VA |
| B 97.5 | 9 | F Lu, John T Hoggard HS, Wilmington, NC | B 114 | 10 | R Jacobs, Clover Hill HS, Midlothian, VA |
| B 96 | 9 | J Lu, Mount Tabor HS, Winston Salem, NC | B 91.5 | 10 | B Gater, Clover Hill Math & Sci, Midlothian, VA |
| B 94.5 | 9 | J Parsons, Mount Tabor HS, Winston Salem, NC | B 93 | 10 | K Renshaw, Clover Hill Math & Sci, Midlothian, VA |
| A 129 | 10 | B Taylor, Mount Tabor HS, Winston Salem, NC | B 96 | 10 | A Trumble, Clover Hill Math & Sci, Midlothian, VA |
| B 96 | 9 | A Dejong, Wake Forest Univ, Winston-Salem, NC | B 93 | 8 | S Bright, Manchester MS, Richmond, VA |
| B 102 | 8 | M Dejong, Wake Forest Univ, Winston-Salem, NC | B 90 | 8 | M Chen, Manchester MS, Richmond, VA |
| B 91.5 | 7 | S Luo, Wake Forest Univ, Winston-Salem, NC | B 102 | 8 | J Webster, Manchester MS, Richmond, VA |
| B 96 | 9 | V Vachharajani, Wake Forest Univ, Winston-Salem, NC | B 102 | 10 | R Hoak, John Handley HS, Winchester, VA |
| | | | B 97.5 | 10 | A Schmitt, John Handley HS, Winchester, VA |
| | | | B 99 | 10 | I Vogler, John Handley HS, Winchester, VA |

SOUTH CAROLINA

| | | |
|---------|----|--|
| B 105 | 9 | C Cate, A C Flora HS, Columbia, SC |
| B 106.5 | 9 | E Chartock, A C Flora HS, Columbia, SC |
| B 100.5 | 10 | K Hoffman, A C Flora HS, Columbia, SC |
| B 99 | 10 | S Price, A C Flora HS, Columbia, SC |
| A 94.5 | 10 | J Mehl, Saint Josephs Catholic Sch, Greenville, SC |

VIRGINIA

| | | |
|---------|----|--|
| A 94.5 | 10 | M Alam, Thomas Jefferson HS Sci/Tec, Alexandria, VA |
| B 91.5 | 9 | S Are, Thomas Jefferson HS Sci/Tec, Alexandria, VA |
| B 108 | 10 | J Baek, Thomas Jefferson HS Sci/Tec, Alexandria, VA |
| B 93 | 9 | K Chae, Thomas Jefferson HS Sci/Tec, Alexandria, VA |
| B 108 | 10 | K Chander, Thomas Jefferson HS Sci/Tec, Alexandria, VA |
| B 99 | 10 | A Cheong, Thomas Jefferson HS Sci/Tec, Alexandria, VA |
| A 94.5 | 10 | M Cook, Thomas Jefferson HS Sci/Tec, Alexandria, VA |
| A 99 | 10 | W Dalton, Thomas Jefferson HS Sci/Tec, Alexandria, VA |
| A 106.5 | 10 | S Eltinge, Thomas Jefferson HS Sci/Tec, Alexandria, VA |
| A 91.5 | 10 | H Eramian, Thomas Jefferson HS Sci/Tec, Alexandria, VA |
| B 100.5 | 10 | D Garg, Thomas Jefferson HS Sci/Tec, Alexandria, VA |
| B 103.5 | 9 | A Gural, Thomas Jefferson HS Sci/Tec, Alexandria, VA |
| A 94.5 | 10 | A Kansal, Thomas Jefferson HS Sci/Tec, Alexandria, VA |
| B 111 | 10 | A Kessler, Thomas Jefferson HS Sci/Tec, Alexandria, VA |
| B 117 | 10 | S Kim, Thomas Jefferson HS Sci/Tec, Alexandria, VA |
| B 94.5 | 9 | S Kim, Thomas Jefferson HS Sci/Tec, Alexandria, VA |

WEST VIRGINIA

| | | |
|---------|----|---|
| B 99 | 9 | S Demircan, Morgantown HS, Morgantown, WV |
| B 105 | 10 | T Liu, Morgantown HS, Morgantown, WV |
| B 103.5 | 9 | A Maloney, Morgantown HS, Morgantown, WV |
| B 93 | 9 | S Parhi, Morgantown HS, Morgantown, WV |
| B 103.5 | 7 | B Taylor, Morgantown HS, Morgantown, WV |
| B 96 | 9 | L Wu, Morgantown HS, Morgantown, WV |
| A 91.5 | 10 | H Wang, Parkersburg HS, Parkersburg, WV |

REGION 3

ALABAMA

| | | |
|---------|----|---|
| A 91.5 | 9 | M Han, Alabama Sch of Fine Arts, Birmingham, AL |
| B 91.5 | 10 | A Wagle, Alabama Sch of Fine Arts, Birmingham, AL |
| A 96 | 10 | A Barghi, Oak Mountain HS, Birmingham, AL |
| A 97.5 | 10 | J Liu, Oak Mountain HS, Birmingham, AL |
| A 112.5 | 10 | L Liu, Oak Mountain HS, Birmingham, AL |
| B 97.5 | 9 | W Chow, Hoover HS, Hoover, AL |
| B 112.5 | 10 | X Guoxue, Hoover HS, Hoover, AL |
| B 123 | 10 | E Wu, Hoover HS, Hoover, AL |

Student Achievement Roll AMC 12 A&B (United States)

Continued

B 103.5 10 K Byrne, Randolph Sch, Huntsville, AL
B 99 10 C Caudle, Randolph Sch, Huntsville, AL
B 94.5 10 W Richardson, Randolph Sch, Huntsville, AL
B 90 10 A Chen, Virgil Grissom HS, Huntsville, AL
A 94.5 10 Y Joonpil, Indian Springs Sch, Indian Springs, AL
B 106.5 9 G Lee, Indian Springs Sch, Indian Springs, AL
B 109.5 10 S Song, Indian Springs Sch, Indian Springs, AL
B 108 10 J Youn, Indian Springs Sch, Indian Springs, AL
B 100.5 10 N Bellis, Vestavia Hills HS, Vestavia Hills, AL
B 91.5 10 D Duncan, Vestavia Hills HS, Vestavia Hills, AL
B 115.5 9 J Hsu, Vestavia Hills HS, Vestavia Hills, AL
B 102 10 S Jang, Vestavia Hills HS, Vestavia Hills, AL
B 102 10 K Julian, Vestavia Hills HS, Vestavia Hills, AL
B 102 10 L Krannich, Vestavia Hills HS, Vestavia Hills, AL
B 90 10 V Raman, Vestavia Hills HS, Vestavia Hills, AL
B 111 10 O Scott, Vestavia Hills HS, Vestavia Hills, AL
B 102 10 M Stanton, Vestavia Hills HS, Vestavia Hills, AL
B 93 9 A Vasiliev, Vestavia Hills HS, Vestavia Hills, AL

FLORIDA

B 96 10 J Muller, Coral Glades HS, Coral Springs, FL
A 100.5 10 A Feiock, Canterbury Sch, Fort Myers, FL
A 100.5 10 C Nist Lund, Canterbury Sch, Fort Myers, FL
A 103.5 10 D Annable, F W Buchholz HS, Gainesville, FL
B 90 10 D Annable, F W Buchholz HS, Gainesville, FL
A 90 10 D Bai, F W Buchholz HS, Gainesville, FL
A 93 9 A Gillette, F W Buchholz HS, Gainesville, FL
A 97.5 10 J Huang, F W Buchholz HS, Gainesville, FL
A 91.5 9 H Jung, F W Buchholz HS, Gainesville, FL
A 99 10 H Kang, F W Buchholz HS, Gainesville, FL
B 96 10 H Kang, F W Buchholz HS, Gainesville, FL
B 105 10 B Li, F W Buchholz HS, Gainesville, FL
A 99 10 B Li, F W Buchholz HS, Gainesville, FL
B 103.5 9 J Liu, F W Buchholz HS, Gainesville, FL
A 94.5 9 J Liu, F W Buchholz HS, Gainesville, FL
B 123 10 J Looney, F W Buchholz HS, Gainesville, FL
A 114 10 J Looney, F W Buchholz HS, Gainesville, FL
A 91.5 9 J Phillipot, F W Buchholz HS, Gainesville, FL
B 90 9 J Phillipot, F W Buchholz HS, Gainesville, FL
B 106.5 10 K Qi U, F W Buchholz HS, Gainesville, FL
A 94.5 10 K Qiu, F W Buchholz HS, Gainesville, FL
B 111 10 A Sappington, F W Buchholz HS, Gainesville, FL
A 109.5 10 A Sappington, F W Buchholz HS, Gainesville, FL
A 90 10 E Shroads, F W Buchholz HS, Gainesville, FL
B 96 10 G Tedder, F W Buchholz HS, Gainesville, FL
A 90 9 J Ye, F W Buchholz HS, Gainesville, FL
B 94.5 9 F Zhu, F W Buchholz HS, Gainesville, FL
B 93 10 J Jaro, Stanton College Prep Sch, Jacksonville, FL
B 103.5 10 V Vudatha, Stanton College Prep Sch, Jacksonville, FL
A 97.5 10 J Kim, Trinity Christian Academy, Jacksonville, FL
A 99 10 K Krebbiel, West Shore Jr-Sr HS, Melbourne, FL
B 94.5 10 S Vente, Barron Collier HS, Naples, FL
B 90 10 N Nguyen, Univ HS, Orlando, FL
B 93 10 J Tian, Palm Harbor Univ HS, Palm Harbor, FL
B 90 10 D Shamir, Plantation HS, Plantation, FL
A 126 10 P Patel, Int'l Baccalaureate Pg, Saint Petersburg, FL
B 126 10 P Patel, Int'l Baccalaureate Pg, Saint Petersburg, FL
B 90 10 S Jang, Lawton Chiles HS, Tallahassee, FL
B 93 9 K Paterson, Lawton Chiles HS, Tallahassee, FL
B 100.5 9 J Wang, Lawton Chiles HS, Tallahassee, FL
B 96 10 L Wang, Lawton Chiles HS, Tallahassee, FL
B 108 10 J Yan, Lawton Chiles HS, Tallahassee, FL
B 90 10 Y Yao, Lawton Chiles HS, Tallahassee, FL
B 96 10 W Tsai, Leon HS, Tallahassee, FL
B 105 10 P Donaldson, Lincoln HS, Tallahassee, FL
A 100.5 10 P Donaldson, Lincoln HS, Tallahassee, FL

B 100.5 10 Z Song, Lincoln HS, Tallahassee, FL
A 91.5 10 Z Song, Lincoln HS, Tallahassee, FL
B 100.5 10 M Sheets, Berkeley Preparatory Sch, Tampa, FL
B 93 10 D Goplerud, Plant SHS, Tampa, FL
B 91.5 10 R Bajaj, Trinity Prep Sch of Florida, Winter Park, FL

GEORGIA

A 100.5 9 N Corbin, Alpharetta HS, Alpharetta, GA
A 103.5 10 M Hopkins, Pace Academy, Atlanta, GA
B 94.5 10 S Kallman, Pace Academy, Atlanta, GA
A 91.5 10 B Basco, Westminster Schs, Atlanta, GA
B 96 9 G Carlson, Westminster Schs, Atlanta, GA
B 99 10 D Keyes, Gwinnett Sch of Math Sci Tech, Duluth, GA
B 97.5 10 S Keyes, Gwinnett Sch of Math Sci Tech, Duluth, GA
B 94.5 9 H An, Northview HS, Duluth, GA
B 123 9 S Chen, Northview HS, Duluth, GA
B 99 10 Y Kang, Northview HS, Duluth, GA
B 103.5 9 K Kim, Northview HS, Duluth, GA
B 99 10 S Kim, Northview HS, Duluth, GA
B 106.5 9 A Narayan, Northview HS, Duluth, GA
B 108 8 S Lee, Fiducia Education, Johns Creek, GA
B 97.5 9 J Horenstein, Central Gwinnett HS, Lawrenceville, GA
B 129 10 T Wu, Parkview HS, Lilburn, GA
A 118.5 10 T Wu, Parkview HS, Lilburn, GA
A 106.5 10 A Abid, Walton HS, Marietta, GA
A 94.5 9 S Baisiwala, Walton HS, Marietta, GA
A 105 9 S Carpenter, Walton HS, Marietta, GA
B 97.5 10 K Chiou, Walton HS, Marietta, GA
A 100.5 10 C Choi, Walton HS, Marietta, GA
A 112.5 8 G Goldshlager, Walton HS, Marietta, GA
A 90 9 D Jin, Walton HS, Marietta, GA
A 103.5 9 H Kim, Walton HS, Marietta, GA
B 103.5 10 J Kim, Walton HS, Marietta, GA
A 90 10 J Kim, Walton HS, Marietta, GA
A 94.5 10 A Li, Walton HS, Marietta, GA
A 100.5 10 Y Malhotra, Walton HS, Marietta, GA
A 130.5 10 A Park, Walton HS, Marietta, GA
A 117 7 E Park, Walton HS, Marietta, GA
B 90 8 M Wang, Walton HS, Marietta, GA
B 94.5 10 J Yu, Walton HS, Marietta, GA
A 123 9 C Zheng, Walton HS, Marietta, GA
A 102 10 L Zhang, Wheeler HS, Marietta, GA
B 99 10 V Felo, Soli Deo Gloria Home Educators, McDonough, GA
A 93 10 M Cribb, Roswell HS, Roswell, GA
A 103.5 9 J Xie, Roswell HS, Roswell, GA

PUERTO RICO

B 90 9 M Flanagan, Baldwin Sch of PR, Guaynabo, PR

REGION 4

INDIANA

B 102 9 J Hou, Carmel HS, Carmel, IN
A 130.5 9 L Ji, Carmel HS, Carmel, IN
A 100.5 10 P Bin, Culver Academies, Culver, IN
A 102 9 S Lee, Culver Academies, Culver, IN
A 97.5 8 M Snipes, Fishers HS, Fishers, IN
A 94.5 10 B Zhang, Hamilton Southeastern HS, Fishers, IN
A 100.5 10 T Zhang, Hamilton Southeastern HS, Fishers, IN
A 94.5 10 S Lin, Homestead HS, Fort Wayne, IN
B 91.5 10 S Ciric, Highland HS, Highland, IN
B 102 10 J Shen, Park Tudor Sch, Indianapolis, IN
B 94.5 9 K Wu, University of Notre Dame, Notre Dame, IN
B 105 7 S Benjamin, Harrison HS, West Lafayette, IN
A 97.5 7 S Benjamin, Harrison HS, West Lafayette, IN
B 126 7 M Sellke, Harrison HS, West Lafayette, IN

Student Achievement Roll AMC 12 A&B (United States)

Continued

A 105 9 Y Zhang, Harrison HS, West Lafayette, IN
 B 93 9 Y Zhang, Harrison HS, West Lafayette, IN
 A 94.5 10 S Rhee, West Lafayette HS, West Lafayette, IN
 A 94.5 10 J Ramey, Westfield HS, Westfield, IN
 A 132 9 J Ahmann, Zionsville Community HS, Zionsville, IN
 A 96 10 L Kao, Zionsville Community HS, Zionsville, IN
 A 109.5 10 T Thompson, Zionsville Community HS, Zionsville, IN

MICHIGAN

A 102 10 D Kim, Greenhills Sch, Ann Arbor, MI
 A 118.5 10 H Hwang, Huron HS, Ann Arbor, MI
 A 96 10 C Pan, Huron HS, Ann Arbor, MI
 A 102 10 J Pan, Huron HS, Ann Arbor, MI
 A 108 10 Q Shi, Huron HS, Ann Arbor, MI
 A 93 10 J Choe, Pioneer HS, Ann Arbor, MI
 A 96 10 N Walker, Battle Creek Math-Sci Ctr, Battle Creek, MI
 A 100.5 10 L Anne, Detroit Country Day Sch, Beverly Hills, MI
 A 123 10 D Bora, Detroit Country Day Sch, Beverly Hills, MI
 A 90 8 E Chen, Detroit Country Day Sch, Beverly Hills, MI
 A 136.5 10 R Jia, Detroit Country Day Sch, Beverly Hills, MI
 A 135 9 D Lu, Detroit Country Day Sch, Beverly Hills, MI
 A 96 10 S Namuduri, Detroit Country Day Sch, Beverly Hills, MI
 A 94.5 10 A Thiagaraj, Detroit Country Day Sch, Beverly Hills, MI
 A 129 10 A Yuan, Detroit Country Day Sch, Beverly Hills, MI
 A 94.5 10 K Zhu, Detroit Country Day Sch, Beverly Hills, MI
 B 90 9 Y Kim, Cranbrook Kingswood Sch, Bloomfield Hills, MI
 B 91.5 10 Y Lee, Cranbrook Kingswood Sch, Bloomfield Hills, MI
 B 96 10 Y Luo, Cranbrook Kingswood Sch, Bloomfield Hills, MI
 B 99 10 A Manjunathan, Cranbrook Kingswood Sch, Bloomfield Hills, MI
 B 97.5 10 P Mathivanan, Cranbrook Kingswood Sch, Bloomfield Hills, MI
 B 94.5 10 J Wang, Cranbrook Kingswood Sch, Bloomfield Hills, MI
 A 112.5 9 P Su, Plymouth Canton Ed Park, Canton, MI
 A 97.5 9 S Su, Plymouth Canton Ed Park, Canton, MI
 A 90 10 J Kray, Grand Blanc Community HS, Grand Blanc, MI
 A 90 10 T John, Kalamazoo Area Math/Sci Cntr, Kalamazoo, MI
 A 100.5 9 M Weaver, Kalamazoo Area Math/Sci Cntr, Kalamazoo, MI
 A 103.5 9 L Wang, H H Dow HS, Midland, MI
 A 102 10 D Allan, Saginaw Arts & Sci Acad, Saginaw, MI
 B 91.5 8 P Bonneville, Lightkeepers Homeschool, Shelby Township, MI
 A 99 9 K Wu, Saint Joseph HS, St Joseph, MI
 A 91.5 10 P Xie, Saint Joseph HS, St Joseph, MI
 B 93 10 R Bollineni, ICAE, Troy, MI
 A 97.5 8 S Bollineni, ICAE, Troy, MI
 B 108 8 N Consul, ICAE, Troy, MI
 B 109.5 8 S Dogra, ICAE, Troy, MI
 B 100.5 10 H Gortur, ICAE, Troy, MI
 B 103.5 9 M Gudugu Tla, ICAE, Troy, MI
 B 121.5 8 H Jain, ICAE, Troy, MI
 B 109.5 7 A Kumar, ICAE, Troy, MI
 B 100.5 8 R Maruthi, ICAE, Troy, MI
 B 97.5 8 R Prabhhu, ICAE, Troy, MI
 B 97.5 9 V Prasad, ICAE, Troy, MI
 B 105 10 Q Shi, ICAE, Troy, MI
 B 90 9 S Subramaniam, ICAE, Troy, MI
 B 108 8 C Sun, ICAE, Troy, MI
 B 94.5 10 B Sundararaju, ICAE, Troy, MI
 B 100.5 7 B Xu, ICAE, Troy, MI
 B 106.5 10 V Yadati, ICAE, Troy, MI
 B 97.5 9 D Bai, Troy HS, Troy, MI
 B 99 10 S Kim, Troy HS, Troy, MI
 B 94.5 9 R Ren, Troy HS, Troy, MI

OHIO

A 91.5 9 P Jones, Amelia HS, Batavia, OH
 A 106.5 10 M Fu, Beavercreek HS, Beavercreek, OH
 A 100.5 8 C Zhao, Brecksville Broadview Hgts HS, Broadview Hts, OH
 B 106.5 10 A Zhao, Centerville HS, Centerville, OH

B 94.5 10 R Zhuang, Centerville HS, Centerville, OH
 B 99 10 K Mesvigen, Cincinnati Country Day Sch, Cincinnati, OH
 B 97.5 9 R Welch, St Xavier HS, Cincinnati, OH
 B 96 9 E Bao, Sycamore HS, Cincinnati, OH
 A 97.5 10 A Berger, Sycamore HS, Cincinnati, OH
 B 99 9 B Corcoran, Sycamore HS, Cincinnati, OH
 B 94.5 9 V Hu, Sycamore HS, Cincinnati, OH
 B 97.5 10 L Johnson, Sycamore HS, Cincinnati, OH
 B 90 10 A Kaufman, Sycamore HS, Cincinnati, OH
 A 91.5 10 T Lee, Sycamore HS, Cincinnati, OH
 B 91.5 9 A Meller, Sycamore HS, Cincinnati, OH
 A 93 10 E Mills, Sycamore HS, Cincinnati, OH
 B 105 9 T Norris, Sycamore HS, Cincinnati, OH
 A 114 10 C Peters, Sycamore HS, Cincinnati, OH
 B 106.5 10 C Peters, Sycamore HS, Cincinnati, OH
 A 90 10 J Robke, Sycamore HS, Cincinnati, OH
 B 100.5 9 A Vaddadi, Sycamore HS, Cincinnati, OH
 B 102 10 A Wick, Sycamore HS, Cincinnati, OH
 A 90 10 A Wick, Sycamore HS, Cincinnati, OH
 B 94.5 10 D Kuerbitz, Benedictine HS, Cleveland, OH
 A 100.5 9 G Bashour, St Ignatius HS, Cleveland, OH
 A 94.5 10 M Garn, St Ignatius HS, Cleveland, OH
 A 94.5 9 J Troutner, Worthington Kilbourne HS, Columbus, OH
 A 90 9 M Dugan, Copley HS, Copley, OH
 A 94.5 10 S Moyon, Copley HS, Copley, OH
 A 93 10 K Sutter, Copley HS, Copley, OH
 A 93 10 J Woo, Carroll HS, Dayton, OH
 A 90 10 P Neidecker, Dublin Coffman HS, Dublin, OH
 A 100.5 9 D Liu, Dublin Jerome HS, Dublin, OH
 B 90 10 C Geers, Palmatary Homeschool, Hamilton, OH
 B 96 10 N Barnett, Western Reserve Academy, Hudson, OH
 B 91.5 10 E Cho, Western Reserve Academy, Hudson, OH
 B 93 10 Y Hu, Western Reserve Academy, Hudson, OH
 B 91.5 10 C Tonge, Western Reserve Academy, Hudson, OH
 B 96 10 P Williams, Theodore Roosevelt HS, Kent, OH
 B 100.5 7 E Glazer, Hawken, Lyndhurst, OH
 B 105 9 S Sohn, William Mason HS, Mason, OH
 B 105 10 S Hu, Hoover HS, North Canton, OH
 B 94.5 10 K Guo, Revere HS, Richfield, OH
 B 102 9 S Kuo N, Revere HS, Richfield, OH
 B 93 9 E Zhang, Revere HS, Richfield, OH
 B 97.5 10 R Zhang, Revere HS, Richfield, OH
 A 94.5 10 L Katz, Shaker Heights HS, Shaker Heights, OH
 A 90 10 K Lin, Shaker Heights HS, Shaker Heights, OH
 A 109.5 10 Y Ma, Shaker Heights HS, Shaker Heights, OH
 A 91.5 10 E Rogers, Laurel Sch, Shaker Hts, OH
 A 100.5 10 G Saker, Strongsville HS, Strongsville, OH
 A 94.5 10 D Perez, Sylvania Southview HS, Sylvania, OH

REGION 5

ARKANSAS

B 91.5 9 W Gao, Central HS, Little Rock, AR
 B 102 10 D Ye, Central HS, Little Rock, AR
 B 94.5 9 A Yin, Central HS, Little Rock, AR
 B 106.5 10 B Zhao, Central HS, Little Rock, AR

IOWA

A 117 10 A Talmage, CR- Marion Home Sch Program, Cedar Rapids, IA
 B 90 9 J Bequeaith, Central Academy, Des Moines, IA
 B 108 10 Y Kim, Central Academy, Des Moines, IA
 B 105 10 V Ramaswamy, Central Academy, Des Moines, IA
 B 99 10 S Roeder, Central Academy, Des Moines, IA
 B 123 10 J Schneider, Central Academy, Des Moines, IA
 B 96 10 K Suh, Central Academy, Des Moines, IA

Student Achievement Roll AMC 12 A&B (United States)

Continued

B 132 9 L Wang, Central Academy, Des Moines, IA
A 106.5 10 P Lopatto, Grinnell Community SHS, Grinnell, IA
A 94.5 8 D Ahn, West SHS, Iowa City, IA
B 114 9 J Ding, West SHS, Iowa City, IA
A 102 9 J Ding, West SHS, Iowa City, IA
B 120 10 M Staib, West SHS, Iowa City, IA
A 109.5 10 M Staib, West SHS, Iowa City, IA
B 106.5 9 P Tierney, West SHS, Iowa City, IA
A 93 9 P Tierney, West SHS, Iowa City, IA
A 123 9 S Xue, West SHS, Iowa City, IA
B 120 9 S Xue, West SHS, Iowa City, IA
A 94.5 8 I Ye, West SHS, Iowa City, IA
B 90 9 E Juhnke, Mason City HS, Mason City, IA

KANSAS

A 93 10 C Holt, Andover HS, Andover, KS
B 106.5 6 S Narayanan, Univ of Kansas, Lawrence, KS
A 102 9 A Zhu, Blue Valley HS, Stilwell, KS
B 94.5 7 J Greene, Topeka Collegiate, Topeka, KS
B 91.5 9 E Collazo, Topeka HS, Topeka, KS
B 109.5 9 N Henriquez, Topeka HS, Topeka, KS
B 94.5 10 D Wang, Topeka HS, Topeka, KS
B 97.5 10 M Gladfelder, Washburn Rural HS, Topeka, KS

MINNESOTA

B 112.5 10 N Pal, Eastview HS, Apple Valley, MN
B 99 9 M Supina, Eastview HS, Apple Valley, MN
A 96 10 Q Chen, Mounds View HS, Arden Hills, MN
A 115.5 10 D Petersen, Mounds View HS, Arden Hills, MN
B 93 9 B Goodge, East HS, Duluth, MN
B 106.5 10 J Liu, East HS, Duluth, MN
B 102 9 Y Liu, East HS, Duluth, MN
B 93 10 W Norris, East HS, Duluth, MN
B 97.5 9 D Anderson, The Marshall Sch, Duluth, MN
B 103.5 10 S Wang, The Marshall Sch, Duluth, MN
A 99 9 H Li, Eden Prairie HS, Eden Prairie, MN
A 103.5 10 J Liu, Eden Prairie HS, Eden Prairie, MN
A 90 10 I Urbanski, Eden Prairie HS, Eden Prairie, MN
B 91.5 10 C Lovdal, Edina HS, Edina, MN
B 112.5 9 X Zhang, Edina HS, Edina, MN
A 93 10 M Cotter, Morris Area Sec, Morris, MN
A 93 9 J Johnson, North HS, North St. Paul, MN
A 93 10 S Eastwood, Tartan SHS, Oakdale, MN
B 126 10 R Agrawal, Wayzata HS, Plymouth, MN
A 117 10 R Agrawal, Wayzata HS, Plymouth, MN
A 129 10 G Singh, Wayzata HS, Plymouth, MN
B 126 10 G Singh, Wayzata HS, Plymouth, MN
A 99 9 S Singh, Wayzata HS, Plymouth, MN
A 94.5 9 B Dion, Roseville Area HS, Roseville, MN
A 97.5 10 J Evert, St Paul Academy/Summit Sch, Saint Paul, MN
A 91.5 10 J Lis, St Paul Academy/Summit Sch, Saint Paul, MN
A 108 10 S Wendeborn, St Paul Academy/Summit Sch, Saint Paul, MN
B 112.5 10 A Ford, Saint Louis Park HS, St Louis Park, MN
A 106.5 10 A Ford, Saint Louis Park HS, St Louis Park, MN
B 106.5 10 D Kinney, Saint Louis Park HS, St Louis Park, MN
A 97.5 10 D Kinney, Saint Louis Park HS, St Louis Park, MN
A 97.5 10 A Ganguly, Technical HS, St. Cloud, MN
B 100.5 10 L Park Jordan, Central HS, St. Paul, MN
A 91.5 10 L Park Jordan, Central HS, St. Paul, MN
B 118.5 10 N Taylor, Central HS, St. Paul, MN
A 105 10 N Taylor, Central HS, St. Paul, MN
B 106.5 9 M Timmons, Central HS, St. Paul, MN
A 108 10 J Yun, Cotter HS, Winona, MN

NORTH DAKOTA

B 94.5 10 T Beauchamp, Bismarck HS, Bismarck, ND
B 90 9 P Brockman, Red River HS, Grand Forks, ND

NEBRASKA

A 93 10 J Feingold, Lincoln East HS, Lincoln, NE
B 108 10 P Kholmatov, Lincoln East HS, Lincoln, NE
B 106.5 10 D Lim, Lincoln East HS, Lincoln, NE
B 102 9 M Liou, Lincoln East HS, Lincoln, NE
A 93 10 B Clymer, Lincoln Southeast HS, Lincoln, NE
B 90 10 B Clymer, Lincoln Southeast HS, Lincoln, NE
A 94.5 10 C Chen, Lincoln Southwest HS, Lincoln, NE
A 94.5 10 J Jasa, Lincoln Southwest HS, Lincoln, NE
A 99 10 R Bouma, Sci Focus Program, Lincoln, NE
B 90 10 M Lebens, Creighton Preparatory Sch, Omaha, NE
B 94.5 10 J Lin, Creighton Preparatory Sch, Omaha, NE
A 93 8 P Xu, Millard North HS, Omaha, NE
B 112.5 8 X Peter, Millard South HS, Omaha, NE
B 90 9 J Poots, Westside HS, Omaha, NE

OKLAHOMA

B 99 10 Z Fang, Norman HS, Norman, OK
A 94.5 10 Z Fang, Norman HS, Norman, OK
A 93 10 J Fung, Norman North HS, Norman, OK
A 94.5 9 Z Zhao, Norman North HS, Norman, OK
B 91.5 9 Z Zhao, Norman North HS, Norman, OK
A 100.5 9 B Zhou, Norman North HS, Norman, OK
A 94.5 9 J Oehrlein, Oehrlein Home Sch, Oklahoma City, OK

SOUTH DAKOTA

B 100.5 9 J Zhang, South Dakota State Univ, Brookings, SD

WISCONSIN

A 115.5 9 K Kvalvik, Appleton North HS, Appleton, WI
B 103.5 10 Z Ma, Brookfield Central HS, Brookfield, WI
B 91.5 10 Z Bartelt, Brookfield East, Brookfield, WI
B 93 10 D Lee, Brookfield East, Brookfield, WI
B 99 9 A Trivedi, Brookfield East, Brookfield, WI
B 94.5 10 C Pasquale, Hudson HS, Hudson, WI
B 106.5 8 M Stoneman, Eagle Sch, Monona, WI
A 112.5 10 K Stankowski, Mosinee HS, Mosinee, WI
A 91.5 9 C Hawley, Oshkosh West HS, Oshkosh, WI
B 100.5 10 C Lewandowski, Wausaukee HS, Wausaukee, WI

REGION 6

ILLINOIS

A 109.5 10 J Kim, Saint Viator HS, Arlington Hgts, IL
B 114 9 J Park, Saint Viator HS, Arlington Hgts, IL
A 94.5 10 S Cheng, IL Math & Sci Academy, Aurora, IL
B 99 10 V Duan, IL Math & Sci Academy, Aurora, IL
A 105 10 A G O, IL Math & Sci Academy, Aurora, IL
A 96 10 G Govind Thomas, IL Math & Sci Academy, Aurora, IL
B 94.5 10 G Govind Thomas, IL Math & Sci Academy, Aurora, IL
B 109.5 9 D Hardin, IL Math & Sci Academy, Aurora, IL
A 108 9 D Hardin, IL Math & Sci Academy, Aurora, IL
B 102 10 E Huang, IL Math & Sci Academy, Aurora, IL
A 96 10 M Lee, IL Math & Sci Academy, Aurora, IL
B 106.5 9 C Madsen, IL Math & Sci Academy, Aurora, IL
A 96 10 C Madsen, IL Math & Sci Academy, Aurora, IL
A 91.5 10 I Onoprienko, IL Math & Sci Academy, Aurora, IL
A 97.5 10 I Pushel, IL Math & Sci Academy, Aurora, IL
A 100.5 10 N Yan, IL Math & Sci Academy, Aurora, IL
A 99 10 B Yang, IL Math & Sci Academy, Aurora, IL
B 97.5 10 B Yang, IL Math & Sci Academy, Aurora, IL
A 121.5 10 P Yuan, IL Math & Sci Academy, Aurora, IL

Student Achievement Roll AMC 12 A&B (United States)

Continued

| | | |
|---------|----|---|
| B 120 | 10 | P Yuan, IL Math & Sci Academy, Aurora, IL |
| B 100.5 | 10 | K Zhao, IL Math & Sci Academy, Aurora, IL |
| A 105 | 10 | C Du, Univ of Chicago Laboratory HS, Chicago, IL |
| A 93 | 10 | J Turner, Univ of Chicago Laboratory HS, Chicago, IL |
| B 93 | 9 | J Lothan, Walter Payton College Prep, Chicago, IL |
| B 94.5 | 10 | L Scheff, Walter Payton College Prep, Chicago, IL |
| A 109.5 | 10 | M Schmookler, Walter Payton College Prep, Chicago, IL |
| B 90 | 10 | M Schmookler, Walter Payton College Prep, Chicago, IL |
| A 97.5 | 10 | D Palmer, Deerfield HS, Deerfield, IL |
| A 94.5 | 10 | E Dieckman, South HS District 99, Downers Grove, IL |
| A 97.5 | 10 | D Lenz, Evanston Twp HS, Evanston, IL |
| B 124.5 | 9 | A Kalinich, Glenbard South HS, Glen Ellyn, IL |
| B 97.5 | 9 | A Song, Sabio Academy, Glenview, IL |
| A 96 | 10 | S Kim, Lake Forest Academy, Lake Forest, IL |
| A 97.5 | 10 | M Cai, Adlai E Stevenson HS, Lincolnshire, IL |
| A 100.5 | 10 | A Ji, Adlai E Stevenson HS, Lincolnshire, IL |
| A 94.5 | 10 | B Kim, Adlai E Stevenson HS, Lincolnshire, IL |
| A 97.5 | 10 | Z Luo, Adlai E Stevenson HS, Lincolnshire, IL |
| B 105 | 9 | J Dement, Naperville Central HS, Naperville, IL |
| A 99 | 9 | J Dement, Naperville Central HS, Naperville, IL |
| A 135 | 10 | K Hu, Naperville Central HS, Naperville, IL |
| B 129 | 10 | K Hu, Naperville Central HS, Naperville, IL |
| A 112.5 | 10 | K Leung, Naperville Central HS, Naperville, IL |
| B 105 | 10 | K Leung, Naperville Central HS, Naperville, IL |
| B 99 | 10 | J Pan, Naperville Central HS, Naperville, IL |
| B 112.5 | 9 | E Su, Naperville Central HS, Naperville, IL |
| A 105 | 9 | E Su, Naperville Central HS, Naperville, IL |
| A 90 | 9 | H Xu, Naperville Central HS, Naperville, IL |
| B 97.5 | 9 | C Yang, Naperville Central HS, Naperville, IL |
| A 91.5 | 9 | C Yang, Naperville Central HS, Naperville, IL |
| B 99 | 10 | D Zhan, Naperville Central HS, Naperville, IL |
| A 100.5 | 10 | R Agarwal, Naperville North HS, Naperville, IL |
| A 111 | 10 | M Boddupalli, Naperville North HS, Naperville, IL |
| B 93 | 10 | V Chang, Naperville North HS, Naperville, IL |
| A 100.5 | 10 | N Harrison, Naperville North HS, Naperville, IL |
| A 99 | 10 | M Hoffman, Naperville North HS, Naperville, IL |
| A 108 | 9 | P Lu, Naperville North HS, Naperville, IL |
| A 93 | 10 | A Ma, Naperville North HS, Naperville, IL |
| A 115.5 | 10 | M Quevillon, Naperville North HS, Naperville, IL |
| A 97.5 | 10 | M Shang, Naperville North HS, Naperville, IL |
| A 106.5 | 9 | E Spiegelan, Naperville North HS, Naperville, IL |
| A 94.5 | 10 | P Bag, Neuqua Valley HS, Naperville, IL |
| B 100.5 | 9 | S Skapek, North Central College, Naperville, IL |
| B 102 | 9 | R Sloan, North Central College, Naperville, IL |
| A 91.5 | 10 | J Wu, Schaumburg HS, Schaumburg, IL |
| A 99 | 10 | R Ko, Univ Laboratory HS, Urbana, IL |
| A 93 | 10 | M Mcmillan, Cornerstone Home Sch, Wheaton, IL |
| B 91.5 | 10 | E Applebaum, New Trier HS, Winnetka, IL |
| B 94.5 | 10 | C Berlinghof, New Trier HS, Winnetka, IL |
| B 103.5 | 10 | M Gong, New Trier HS, Winnetka, IL |
| B 100.5 | 10 | G Hyun, New Trier HS, Winnetka, IL |
| A 96 | 10 | H Kawashima, New Trier HS, Winnetka, IL |
| A 102 | 10 | H Lee, New Trier HS, Winnetka, IL |
| B 97.5 | 10 | H Lee, New Trier HS, Winnetka, IL |
| B 90 | 10 | Z Popp, New Trier HS, Winnetka, IL |
| B 91.5 | 10 | K Shain, New Trier HS, Winnetka, IL |
| B 94.5 | 10 | D Thirman, New Trier HS, Winnetka, IL |
| A 91.5 | 10 | D Thirman, New Trier HS, Winnetka, IL |

KENTUCKY

| | | |
|---------|----|--|
| A 94.5 | 10 | T Nagy, Paul Laurence Dunbar HS, Lexington, KY |
| B 105 | 10 | A Suhl, Sayre HS, Lexington, KY |
| A 115.5 | 10 | M Druggan, Tates Creek HS, Lexington, KY |
| A 103.5 | 10 | C Cai, Dupont Manual Magnet HS, Louisville, KY |
| A 93 | 10 | B Lee, Dupont Manual Magnet HS, Louisville, KY |
| A 97.5 | 10 | S Zhou, Kentucky Country Day Sch, Louisville, KY |

MISSOURI

| | | |
|---------|----|--|
| A 97.5 | 9 | S Li, Clayton HS, Clayton, MO |
| A 108 | 10 | I Neithalath, Clayton HS, Clayton, MO |
| A 100.5 | 10 | C Chval, Columbia-Rock Bridge Senior HS, Columbia, MO |
| B 97.5 | 9 | W Wang, Columbia-Rock Bridge Senior HS, Columbia, MO |
| B 100.5 | 10 | E Young, David H Hickman HS, Columbia, MO |
| A 91.5 | 10 | E Hopkins, Nixa HS, Nixa, MO |
| B 94.5 | 9 | H Seo, Mary Inst St Louis Country Day, Saint Louis, MO |
| B 126 | 10 | S Lite, Ladue Horton Watkins HS, St Louis, MO |
| B 99 | 8 | R Liu, Ladue Horton Watkins HS, St Louis, MO |
| B 132 | 8 | M Schindler, Ladue Horton Watkins HS, St Louis, MO |
| B 97.5 | 10 | M Wang, Ladue Horton Watkins HS, St Louis, MO |
| B 115.5 | 8 | V Wang, Ladue Horton Watkins HS, St Louis, MO |
| A 93 | 10 | Y Ji, St Louis Univ HS, St Louis, MO |
| A 109.5 | 10 | B Meng, St Louis Univ HS, St Louis, MO |
| A 126 | 10 | X Shi, St Louis Univ HS, St Louis, MO |
| A 103.5 | 10 | C Wang, St Louis Univ HS, St Louis, MO |

TENNESSEE

| | | |
|---------|----|---|
| A 96 | 10 | Y Shin, David Brainerd Christian Sch, Chattanooga, TN |
| A 109.5 | 10 | Y Kim, McCallie Sch, Chattanooga, TN |
| A 96 | 9 | S Lee, McCallie Sch, Chattanooga, TN |
| A 99 | 9 | M Song, McCallie Sch, Chattanooga, TN |
| A 90 | 10 | J Lee, Tennessee Tech Univ, Cookeville, TN |
| B 102 | 10 | B White, Aaron Academy, Hendersonville, TN |
| A 96 | 10 | A Hanson, Farragut HS, Knoxville, TN |
| A 102 | 10 | E Ko, Farragut HS, Knoxville, TN |
| A 94.5 | 10 | M Soun, Memphis Univ Sch, Memphis, TN |
| B 100.5 | 9 | B Chin, White Station HS, Memphis, TN |
| B 96 | 10 | J Wang, White Station HS, Memphis, TN |
| B 93 | 10 | A Powell, Montgomery Bell Academy, Nashville, TN |
| A 103.5 | 10 | Y Jain, Oak Ridge HS, Oak Ridge, TN |
| A 99 | 10 | Y Li, Oak Ridge HS, Oak Ridge, TN |
| A 93 | 10 | P Tae, Oak Ridge HS, Oak Ridge, TN |
| A 96 | 10 | S Worley, Oak Ridge HS, Oak Ridge, TN |
| A 93 | 10 | L Zhang, Oak Ridge HS, Oak Ridge, TN |

REGION 7

LOUISIANA

| | | |
|--------|----|--|
| A 91.5 | 10 | H Tsai, Baton Rouge Magnet HS, Baton Rouge, LA |
| B 120 | 6 | S Wu, Glasgow MS, Baton Rouge, LA |

MISSISSIPPI

| | | |
|--------|---|--|
| A 94.5 | 9 | A Cheng, Jackson Preparatory Sch, Jackson, MS |
| B 99 | 9 | N Karim, Jackson Preparatory Sch, Jackson, MS |
| B 91.5 | 9 | M Mclemore, Jackson Preparatory Sch, Jackson, MS |
| B 90 | 8 | S Santucci, Jackson Preparatory Sch, Jackson, MS |

TEXAS

| | | |
|---------|----|---|
| B 91.5 | 10 | N Strelcek, Argyle HS, Argyle, TX |
| B 100.5 | 9 | B Kroll, The Oakridge Sch, Arlington, TX |
| B 123 | 8 | Y Aghyamov, Kealing MS, Austin, TX |
| B 121.5 | 8 | A Sadun, Kealing MS, Austin, TX |
| A 100.5 | 10 | J Hu, Liberal Arts & Sci Acad HS, Austin, TX |
| A 100.5 | 10 | C Ling, Liberal Arts & Sci Acad HS, Austin, TX |
| A 94.5 | 10 | D Liu, Liberal Arts & Sci Acad HS, Austin, TX |
| A 93 | 10 | M Wimberley, Liberal Arts & Sci Acad HS, Austin, TX |
| A 91.5 | 10 | C Ling, Saint Stephens Episcopal Sch, Austin, TX |
| A 90 | 9 | P Bhar, Westwood HS, Austin, TX |
| A 94.5 | 10 | M Chantharayukhon, Westwood HS, Austin, TX |
| A 112.5 | 10 | A Hui, Westwood HS, Austin, TX |
| A 94.5 | 10 | E Kim, Westwood HS, Austin, TX |
| A 103.5 | 9 | Q Nguyen, Westwood HS, Austin, TX |
| A 96 | 10 | G Singh, Westwood HS, Austin, TX |
| A 94.5 | 9 | P Sur, Westwood HS, Austin, TX |

Student Achievement Roll AMC 12 A&B (United States)

Continued

A 123 9 K Tian, Westwood HS, Austin, TX
 A 105 10 V Wang, Westwood HS, Austin, TX
 A 102 10 J Feng, Bellaire SHS, Bellaire, TX
 A 94.5 10 K Seenivasan, Hebron HS, Carrollton, TX
 A 97.5 10 S Ye, Hebron HS, Carrollton, TX
 A 93 9 L Drukker, A & M Consolidated HS, College Station, TX
 A 100.5 10 D Hsieh, A & M Consolidated HS, College Station, TX
 A 94.5 10 P Huang, A & M Consolidated HS, College Station, TX
 B 93 9 H Roh, A & M Consolidated HS, College Station, TX
 A 94.5 10 Z Wu, A & M Consolidated HS, College Station, TX
 B 114 10 S Patel, Patel Achievement Academy, Collwvyville, TX
 A 90 10 S Patel, Patel Achievement Academy, Collwvyville, TX
 A 93 10 R Achukola, Coppell HS, Coppell, TX
 A 90 10 S Goel, Coppell HS, Coppell, TX
 B 102 10 M Hays, Coppell HS, Coppell, TX
 B 94.5 9 A Levine, Highland Park HS, Dallas, TX
 B 126 9 H Teyeon, Highland Park HS, Dallas, TX
 A 114 10 T Zhang, Highland Park HS, Dallas, TX
 A 99 10 T Tian, Hockaday Sch, Dallas, TX
 B 94.5 10 T Tian, Hockaday Sch, Dallas, TX
 B 94.5 10 L Ziqi, Flower Mound HS, Flower Mound, TX
 B 100.5 10 C Whisler, Sandra Day O'Connor HS, Helotes, TX
 B 90 9 G Cassidy, Clear Lake HS, Houston, TX
 B 105 10 B Cerimele, Clear Lake HS, Houston, TX
 B 94.5 9 K Chen, Clear Lake HS, Houston, TX
 B 94.5 9 N Jayant, Clear Lake HS, Houston, TX
 B 91.5 10 C Lee, Clear Lake HS, Houston, TX
 B 90 10 N Mellis, Clear Lake HS, Houston, TX
 B 94.5 7 P Pan, Clear Lake HS, Houston, TX
 B 96 10 A Wang, Clear Lake HS, Houston, TX
 B 130.5 10 D Wang, Clear Lake HS, Houston, TX
 B 97.5 10 S Yang, Clear Lake HS, Houston, TX
 B 118.5 9 L Lin, Harmony Sch of Excellence, Houston, TX
 B 141 9 D Zhou, Harmony Sch of Excellence, Houston, TX
 A 93 10 P Sunil, Kinkaid, Houston, TX
 A 94.5 10 F Koung, Saint Johns Sch, Houston, TX
 B 99 10 J Lee, St Thomas HS, Houston, TX
 A 96 10 M Gatens, Cistercian Preparatory Sch, Irving, TX
 A 94.5 10 N Petersen, Cistercian Preparatory Sch, Irving, TX
 B 94.5 10 N Petersen, Cistercian Preparatory Sch, Irving, TX
 B 96 9 W Squiers, Cistercian Preparatory Sch, Irving, TX
 A 100.5 10 B Woods, Cistercian Preparatory Sch, Irving, TX
 B 97.5 10 T Cao, Seven Lakes HS, Katy, TX
 B 93 10 S Jesudasen, Seven Lakes HS, Katy, TX
 B 97.5 10 J Li, Seven Lakes HS, Katy, TX
 B 94.5 7 S Seethepalli, Seven Lakes HS, Katy, TX
 A 100.5 10 S Stregenga, Seven Lakes HS, Katy, TX
 B 100.5 9 J Xu, Seven Lakes HS, Katy, TX
 B 100.5 10 Z Xu, Seven Lakes HS, Katy, TX
 B 96 10 A Megowen, Klein HS, Klein, TX
 B 100.5 10 S Nagarajan, Klein HS, Klein, TX
 B 91.5 9 E Tsai, Klein HS, Klein, TX
 B 97.5 10 N Eto, Options In Education HS, Mcallen, TX
 A 105 10 S Gogia, Sci Academy of South Texas, Mercedes, TX
 A 100.5 10 P Wv, Pearlard HS, Pearlard, TX
 B 114 10 S De Sirkar, Jasper HS, Plano, TX
 B 94.5 10 S Garg, Jasper HS, Plano, TX
 B 91.5 10 B Huang, Jasper HS, Plano, TX
 B 94.5 9 S Liu, Jasper HS, Plano, TX
 B 102 10 A Narayanan, Jasper HS, Plano, TX
 B 100.5 9 M Powell, Jasper HS, Plano, TX
 B 91.5 10 C Tsay, Jasper HS, Plano, TX
 B 114 9 H Zhao, Jasper HS, Plano, TX
 A 100.5 9 A Chyao, Plano East SHS, Plano, TX
 B 93 10 J Fu, Shepton HS, Plano, TX
 B 94.5 9 J Lee, Shepton HS, Plano, TX

B 100.5 10 D Ou, Shepton HS, Plano, TX
 B 100.5 10 L Zhang, Shepton HS, Plano, TX
 B 109.5 8 K Chang, U of Texas at Dallas Sci & Math, Richardson, TX
 B 91.5 8 A Gao, U of Texas at Dallas Sci & Math, Richardson, TX
 B 114 10 A Liao, U of Texas at Dallas Sci & Math, Richardson, TX
 B 91.5 7 R Tung, U of Texas at Dallas Sci & Math, Richardson, TX
 B 93 10 S Ahmed, Roosevelt HS, San Antonio, TX
 B 94.5 9 M Abbott, Tmi Episcopal Sch of TX, San Antonio, TX
 B 138 10 K Chen, Clements HS, Sugar Land, TX
 B 97.5 7 A Aitken, First Colony MS, Sugar Land, TX
 B 150 8 B Shen, First Colony MS, Sugar Land, TX
 B 112.5 8 L Wu, Stephen F Austin HS, Sugar Land, TX

REGION 8

ARIZONA

A 117 10 Y Ha N, Orme Sch, Mayer, AZ
 A 93 10 I Neuffer, Phoenix Country Day Sch, Paradise Valley, AZ
 B 94.5 7 B Lee, Barry Goldwater HS, Phoenix, AZ
 A 102 10 V Bhattacharyya, Desert Vista HS, Phoenix, AZ
 A 100.5 9 B Djaja, Desert Vista HS, Phoenix, AZ
 A 96 10 N Kumar, Desert Vista HS, Phoenix, AZ
 A 99 10 T Lee, Desert Vista HS, Phoenix, AZ
 A 94.5 9 J Sung, Desert Vista HS, Phoenix, AZ
 A 109.5 9 J Wu, Desert Vista HS, Phoenix, AZ
 A 94.5 9 H Zheng, Desert Vista HS, Phoenix, AZ
 B 100.5 10 R Bello, Sonoran Sci Academy, Tucson, AZ
 B 103.5 9 L Harris, Sonoran Sci Academy, Tucson, AZ
 B 114 8 J Sloane, Sonoran Sci Academy, Tucson, AZ
 B 96 9 R Spence, Sonoran Sci Academy, Tucson, AZ

COLORADO

B 96 10 M Mochel, Cherokee Trail HS, Aurora, CO
 A 100.5 10 R Carlson, Smoky Hill HS, Aurora, CO
 A 90 10 V Staverosky, Smoky Hill HS, Aurora, CO
 B 118.5 10 B Alpert, U of Colorado at Boulder, Boulder, CO
 B 91.5 9 C Chen, U of Colorado at Boulder, Boulder, CO
 B 100.5 9 W Conway, U of Colorado at Boulder, Boulder, CO
 B 96 10 E Eisenberg, U of Colorado at Boulder, Boulder, CO
 B 112.5 10 C Xu, U of Colorado at Boulder, Boulder, CO
 B 108 9 K Xie, Douglas Co HS, Castle Rock, CO
 B 103.5 10 D Wise, Classical Academy (TCA), Colorado Springs, CO
 A 90 10 D Wise, Classical Academy (TCA), Colorado Springs, CO
 A 102 9 H Choi, Fountain Valley Sch, Colorado Springs, CO
 A 91.5 10 Y Moon, Fountain Valley Sch, Colorado Springs, CO
 A 96 10 Z Shen, Fountain Valley Sch, Colorado Springs, CO
 A 109.5 10 A Gardner, St Marys HS, Colorado Springs, CO
 B 112.5 10 L Ding, Cherry Creek HS, Englewood, CO
 B 108 9 C Juengling, Cherry Creek HS, Englewood, CO
 B 96 10 R Luong, Cherry Creek HS, Englewood, CO
 B 109.5 9 B Zheng, Cherry Creek HS, Englewood, CO
 B 97.5 9 D Zheng, Cherry Creek HS, Englewood, CO
 B 103.5 10 I Koss, Poudre HS, Fort Collins, CO
 B 111 10 T Scheevel, Central HS, Grand Junction, CO
 A 94.5 10 B Ding, Lakewood HS, Lakewood, CO
 A 93 10 A Faraco Hadlock, Lakewood HS, Lakewood, CO

HAWAII

B 93 10 H Wong, Punahou Sch, Honolulu, HI
 B 97.5 10 W Gaul, Mililani HS, Mililani, HI

IDAHO

B 106.5 10 R Johnson, Fruitland HS, Fruitland, ID
 B 96 10 S Cheng, Moscow SHS, Moscow, ID

Student Achievement Roll AMC 12 A&B (United States)

Continued

MONTANA

B 97.5 10 E Anderson, Sentinel HS, Missoula, MT

NEW MEXICO

B 100.5 10 L Blumenschein, Albuquerque Academy, Albuquerque, NM
 A 97.5 10 L Blumenschein, Albuquerque Academy, Albuquerque, NM
 B 96 8 D Brost, Albuquerque Academy, Albuquerque, NM
 B 94.5 10 K Liang, Albuquerque Academy, Albuquerque, NM
 A 120 10 P Kalugin, La Cueva HS, Albuquerque, NM
 B 91.5 6 D Hendrickson, Manzano HS, Albuquerque, NM
 B 99 8 E Roche, Manzano HS, Albuquerque, NM
 B 93 10 M Loncaric, Los Alamos HS, Los Alamos, NM

NEVADA

A 90 10 J Vincent, Clark HS, Las Vegas, NV
 B 96 6 D Chen, Hyde Park MS, Las Vegas, NV
 B 94.5 8 M Chen, Hyde Park MS, Las Vegas, NV
 B 100.5 6 D Jones, Hyde Park MS, Las Vegas, NV
 B 100.5 8 O Stewart, Hyde Park MS, Las Vegas, NV
 B 94.5 8 M Zhou, Hyde Park MS, Las Vegas, NV
 B 108 9 F Liu, Davidson Academy of Nevada the, Reno, NV
 B 102 8 A Xu, Davidson Academy of Nevada the, Reno, NV

OREGON

B 94.5 10 J Lee, Beaverton HS, Beaverton, OR
 B 94.5 10 W Zhang, Mountain View HS, Bend, OR
 B 102 10 Y Lin, Corvallis HS, Corvallis, OR
 B 94.5 10 C McIntyre, Corvallis HS, Corvallis, OR
 B 94.5 10 I Vermeulen, Corvallis HS, Corvallis, OR
 B 99 10 J Wai, Corvallis HS, Corvallis, OR
 B 100.5 10 G Parnon, Crescent Valley HS, Corvallis, OR
 B 91.5 7 H Erdong, Roosevelt MS, Eugene, OR
 B 103.5 7 E Fang, Roosevelt MS, Eugene, OR
 B 103.5 8 K Heldt, Roosevelt MS, Eugene, OR
 B 91.5 8 C Hertzberg, Roosevelt MS, Eugene, OR
 B 105 9 E Davis, South Eugene HS, Eugene, OR
 B 90 9 K Lambert, South Eugene HS, Eugene, OR
 B 100.5 9 J Liu, South Eugene HS, Eugene, OR
 B 99 9 C Lu, South Eugene HS, Eugene, OR
 B 100.5 9 K Phillips, South Eugene HS, Eugene, OR
 A 93 10 B Clarke, Benson HS, Portland, OR
 B 105 10 R Dalal, Sunset HS, Portland, OR
 B 90 10 S Mishra, Sunset HS, Portland, OR
 B 109.5 10 Y Wang, Sunset HS, Portland, OR
 B 94.5 10 M Berka, Woodrow Wilson HS, Portland, OR
 A 90 10 C Li, West Salem HS, Salem, OR

UTAH

A 90 9 N Hulet, Midvale MS, Midvale, UT
 B 94.5 9 M Christensen, Brigham Young Univ, Provo, UT
 B 93 9 R Lu, Brigham Young Univ, Provo, UT
 A 93 9 M Christensen, Timpview HS, Provo, UT
 A 94.5 9 Y Xu, Timpview HS, Provo, UT
 B 108 10 K Ahmed, West HS, Salt Lake City, UT
 B 96 9 B Silcox, West HS, Salt Lake City, UT
 B 90 10 J Powers, Waterford Sch, Sandy, UT
 B 102 10 R Yang, Waterford Sch, Sandy, UT

WASHINGTON

B 90 10 B Jun, Thomas Jefferson HS, Auburn, WA
 B 114 10 Y Huh, Bellevue HS, Bellevue, WA
 B 97.5 7 K Liu, Bellevue HS, Bellevue, WA
 A 97.5 10 P Dewan, Interlake SHS, Bellevue, WA
 A 108 10 A Davis, Newport HS, Bellevue, WA
 A 105 10 A Davis, Newport HS, Bellevue, WA
 A 100.5 9 H Joung, Newport HS, Bellevue, WA
 B 100.5 9 H Joung, Newport HS, Bellevue, WA

B 102 9 D Kim, Newport HS, Bellevue, WA
 B 99 10 D Kim, Newport HS, Bellevue, WA
 A 91.5 9 D Kim, Newport HS, Bellevue, WA
 A 109.5 7 X Ni, Newport HS, Bellevue, WA
 B 108 9 D Yi, Newport HS, Bellevue, WA
 B 90 10 M Cheng, Edmonds-Woodway HS, Edmonds, WA
 A 109.5 10 J Wu, Lake Washington HS, Kirkland, WA
 B 97.5 10 Y Bae, Prime Learning Center, Lynnwood, WA
 B 91.5 8 J Chung, Prime Learning Center, Lynnwood, WA
 B 100.5 8 Y Lee, Prime Learning Center, Lynnwood, WA
 B 100.5 10 D Yu, Prime Learning Center, Lynnwood, WA
 B 103.5 8 I Grosf, Mercer Island HS, Mercer Island, WA
 B 90 9 S Xu, Redmond HS, Redmond, WA
 B 91.5 9 K Hays, Liberty SHS, Renton, WA
 A 100.5 10 R Hu, Hanford HS, Richland, WA
 A 94.5 9 A Bhakg, Lakeside Sch, Seattle, WA
 A 94.5 10 B Chou, Lakeside Sch, Seattle, WA
 B 90 10 G Herman, Lakeside Sch, Seattle, WA
 A 96 10 W Hussey, Lakeside Sch, Seattle, WA
 A 96 10 D Leer, Lakeside Sch, Seattle, WA
 A 100.5 10 P Lessler, Lakeside Sch, Seattle, WA
 A 93 9 B Masterson, Lakeside Sch, Seattle, WA
 B 93 9 B Masterson, Lakeside Sch, Seattle, WA
 A 112.5 9 N Mayer, Lakeside Sch, Seattle, WA
 A 100.5 9 D Oh, Lakeside Sch, Seattle, WA
 B 91.5 9 J Wang, Lakeside Sch, Seattle, WA
 B 129 7 D Wu, Lakeside Sch, Seattle, WA
 A 91.5 9 K Yu, Lakeside Sch, Seattle, WA
 A 103.5 10 L Zhang, Lakeside Sch, Seattle, WA
 B 123 10 C Lien, Nathan Hale HS, Seattle, WA
 B 90 10 W Gillis, Seattle Preparatory Sch, Seattle, WA
 B 93 10 A Steig, The Bush Sch, Seattle, WA
 B 102 10 C Yap, Emerald Ridge HS, South Hill, WA
 B 99 10 S Liu, Mountain View HS, Vancouver, WA
 B 99 10 N Pan, Mountain View HS, Vancouver, WA
 B 112.5 10 A Chaidarun, Desales MS and SHS, Walla Walla, WA

REGION 9

CALIFORNIA

A 115.5 9 F Ding, Albany HS, Albany, CA
 A 90 10 C Wen, Mark Keppel HS, Alhambra, CA
 B 105 7 M Huang, Fairmont Preparatory Academy, Anaheim, CA
 B 126 10 F Ke, Arcadia HS, Arcadia, CA
 B 102 10 E Pang, Arcadia HS, Arcadia, CA
 B 96 10 Y Wang, Arcadia HS, Arcadia, CA
 B 94.5 10 T Zhao, Arcadia HS, Arcadia, CA
 B 94.5 10 S Zhong, Arcadia HS, Arcadia, CA
 B 90 10 M Lam, Menlo Sch, Atherton, CA
 B 96 7 S Redmond, Menlo Sch, Atherton, CA
 B 99 10 C Thygesen, Menlo Sch, Atherton, CA
 B 94.5 10 A Barker, Carlmont HS, Belmont, CA
 B 97.5 10 A Beernink, Carlmont HS, Belmont, CA
 B 90 10 C Dickson, Carlmont HS, Belmont, CA
 B 94.5 9 B Frisch, Carlmont HS, Belmont, CA
 B 106.5 10 J Frisch, Carlmont HS, Belmont, CA
 A 127.5 10 J Frisdh, Carlmont HS, Belmont, CA
 B 109.5 10 K Lee, Carlmont HS, Belmont, CA
 A 93 10 K Lee, Carlmont HS, Belmont, CA
 B 91.5 10 C Mazza, Carlmont HS, Belmont, CA
 B 91.5 10 P Mckenzie, Carlmont HS, Belmont, CA
 B 90 10 J Roh, Carlmont HS, Belmont, CA
 B 93 10 L Sichi, Carlmont HS, Belmont, CA
 B 94.5 10 J Steelman, Carlmont HS, Belmont, CA
 B 94.5 10 C Wagenseller, Carlmont HS, Belmont, CA

Student Achievement Roll AMC 12 A&B (United States)

Continued

| | | | | | |
|---------|----|--|---------|----|--|
| A 100.5 | 10 | T Zhang, Carlmont HS, Belmont, CA | B 99 | 10 | A Kiani, Univ HS, Irvine, CA |
| B 99 | 10 | T Zhang, Carlmont HS, Belmont, CA | B 102 | 10 | C Lee, Univ HS, Irvine, CA |
| B 94.5 | 10 | Z Martiniak, Berkeley HS, Berkeley, CA | B 96 | 9 | E Ma, Univ HS, Irvine, CA |
| A 150 | 10 | E O Dorney, Berkeley Math Circle U of CA, Berkeley, CA | B 120 | 9 | D Yang, Univ HS, Irvine, CA |
| B 118.5 | 10 | J Christian, Viewpoint Sch, Calabasas, CA | A 93 | 10 | T Wu, La Canada HS, La Canada, CA |
| B 117 | 10 | C Eur, Jesuit HS, Carmichael, CA | B 90 | 8 | S Herrmann, La Jolla HS, La Jolla, CA |
| B 99 | 10 | Y Lee, Cerritos HS, Cerritos, CA | B 109.5 | 10 | Y Hoshijima, La Jolla HS, La Jolla, CA |
| A 97.5 | 6 | M Ni, Gretchen Whitney HS, Cerritos, CA | A 115.5 | 10 | S Chen, the Bishop's Sch, La Jolla, CA |
| A 102 | 9 | E Miao, the Webb Schs, Claremont, CA | B 102 | 10 | S Cao, Laguna Hills HS, Laguna Hills, CA |
| A 115.5 | 10 | J Wu, the Webb Schs, Claremont, CA | A 91.5 | 10 | A Jabri, Redwood HS, Larkspur, CA |
| A 94.5 | 10 | Z Yiwei, the Webb Schs, Claremont, CA | A 96 | 10 | K Meyer, Loma Linda Academy, Loma Linda, CA |
| B 121.5 | 10 | V Arul, Homestead HS, Cupertino, CA | B 102 | 10 | T Choi, California State Univ Long Beach, Long Beach, CA |
| B 106.5 | 10 | A Kim, Homestead HS, Cupertino, CA | A 97.5 | 10 | S Kezian, Loyola HS, Los Angeles, CA |
| B 108 | 10 | N Kouevda, Homestead HS, Cupertino, CA | B 97.5 | 10 | J Sperling, UCLA, Los Angeles, CA |
| B 96 | 10 | W Choi, Ivymax Cupertino Learning Ctr, Cupertino, CA | B 105 | 9 | S Lee, Wilshire Academy, Los Angeles, CA |
| B 102 | 9 | A Cong, Ivymax Cupertino Learning Ctr, Cupertino, CA | A 112.5 | 9 | Y Oh, Wilshire Academy, Los Angeles, CA |
| B 97.5 | 9 | D Cui, Ivymax Cupertino Learning Ctr, Cupertino, CA | B 94.5 | 9 | Y Oh, Wilshire Academy, Los Angeles, CA |
| A 118.5 | 10 | Y Hong, Ivymax Cupertino Learning Ctr, Cupertino, CA | B 109.5 | 9 | J Park, Wilshire Academy, Los Angeles, CA |
| B 100.5 | 10 | C Ling, Ivymax Cupertino Learning Ctr, Cupertino, CA | B 108 | 10 | K Park, Wilshire Academy, Los Angeles, CA |
| A 99 | 10 | L Pan, Ivymax Cupertino Learning Ctr, Cupertino, CA | B 123 | 9 | J Shin, Wilshire Academy, Los Angeles, CA |
| B 96 | 10 | L Pan, Ivymax Cupertino Learning Ctr, Cupertino, CA | A 94.5 | 10 | J He, Los Gatos HS, Los Gatos, CA |
| B 136.5 | 10 | C Tsai, Ivymax Cupertino Learning Ctr, Cupertino, CA | A 106.5 | 10 | S Zierk, Los Gatos HS, Los Gatos, CA |
| B 94.5 | 7 | K Zhu, Lets Academy, Cupertino, CA | B 94.5 | 9 | A Ho, North Hollywood HS, North Hollywood, CA |
| B 93 | 10 | Z Cheng, Monta Vista HS, Cupertino, CA | B 100.5 | 10 | K Kim, North Hollywood HS, North Hollywood, CA |
| B 105 | 10 | C Dong, Monta Vista HS, Cupertino, CA | B 93 | 10 | H Levine, North Hollywood HS, North Hollywood, CA |
| B 94.5 | 10 | A Koganti, Monta Vista HS, Cupertino, CA | B 96 | 10 | A Oh, North Hollywood HS, North Hollywood, CA |
| B 91.5 | 10 | H Okajima, Monta Vista HS, Cupertino, CA | B 90 | 9 | R Tsong, North Hollywood HS, North Hollywood, CA |
| A 127.5 | 10 | A Pujare, Monta Vista HS, Cupertino, CA | B 94.5 | 10 | S Xu, North Hollywood HS, North Hollywood, CA |
| B 102 | 10 | A Pujare, Monta Vista HS, Cupertino, CA | B 100.5 | 10 | S Tasker, Oakwood Sch, North Hollywood, CA |
| B 121.5 | 10 | K Shen, Monta Vista HS, Cupertino, CA | A 102 | 10 | B Breen, Miramonte HS, Orinda, CA |
| B 94.5 | 10 | E Tang, Monta Vista HS, Cupertino, CA | B 105 | 10 | M Alper, Henry M Gunn SHS, Palo Alto, CA |
| B 96 | 10 | J Ye, Monta Vista HS, Cupertino, CA | A 100.5 | 10 | M Alper, Henry M Gunn SHS, Palo Alto, CA |
| A 93 | 9 | A Jitratanjinda, Dana Hills HS, Dana Point, CA | B 115.5 | 10 | J Boyle, Henry M Gunn SHS, Palo Alto, CA |
| B 103.5 | 9 | M Chiang, Monte Vista HS, Danville, CA | A 93 | 10 | K Chang, Henry M Gunn SHS, Palo Alto, CA |
| B 105 | 9 | G Gamesh, Monte Vista HS, Danville, CA | B 105 | 9 | P Chen, Henry M Gunn SHS, Palo Alto, CA |
| B 99 | 10 | L Li, Monte Vista HS, Danville, CA | A 93 | 10 | A Ho, Henry M Gunn SHS, Palo Alto, CA |
| A 91.5 | 10 | A John, Diamond Bar HS, Diamond Bar, CA | A 118.5 | 10 | A Liu, Henry M Gunn SHS, Palo Alto, CA |
| A 90 | 10 | M Koh, Diamond Bar HS, Diamond Bar, CA | B 96 | 9 | J Pan, Henry M Gunn SHS, Palo Alto, CA |
| A 100.5 | 10 | O Ou, Diamond Bar HS, Diamond Bar, CA | A 90 | 10 | S Bellows, Palo Alto SHS, Palo Alto, CA |
| A 90 | 10 | M Shah, Diamond Bar HS, Diamond Bar, CA | B 97.5 | 9 | B Chen, Palo Alto SHS, Palo Alto, CA |
| A 105 | 10 | B Sim, Diamond Bar HS, Diamond Bar, CA | A 102 | 10 | M Chung, Palo Alto SHS, Palo Alto, CA |
| A 105 | 10 | D Zhou, Diamond Bar HS, Diamond Bar, CA | A 103.5 | 10 | L Cummins, Palo Alto SHS, Palo Alto, CA |
| A 91.5 | 10 | T Ahn, ECC Academy, Diamond Bar, CA | A 105 | 9 | N Fedel, Palo Alto SHS, Palo Alto, CA |
| B 133.5 | 8 | J Kim, ECC Academy, Diamond Bar, CA | B 94.5 | 10 | C Hsu, Palo Alto SHS, Palo Alto, CA |
| A 102 | 10 | C Lee, ECC Academy, Diamond Bar, CA | A 94.5 | 10 | H Hsueh, Palo Alto SHS, Palo Alto, CA |
| A 136.5 | 8 | S Yoo, ECC Academy, Diamond Bar, CA | A 123 | 10 | K Hu, Palo Alto SHS, Palo Alto, CA |
| A 126 | 7 | L Chen, Mission San Jose HS, Fremont, CA | B 112.5 | 9 | S Hu, Palo Alto SHS, Palo Alto, CA |
| B 99 | 10 | R Chen, Mission San Jose HS, Fremont, CA | A 102 | 9 | J Krasner Karpen, Palo Alto SHS, Palo Alto, CA |
| B 102 | 10 | D Choi, Mission San Jose HS, Fremont, CA | A 108 | 10 | A Lin, Palo Alto SHS, Palo Alto, CA |
| B 100.5 | 10 | C Gao, Mission San Jose HS, Fremont, CA | A 97.5 | 10 | C Liu, Palo Alto SHS, Palo Alto, CA |
| A 96 | 8 | M Jin, Mission San Jose HS, Fremont, CA | A 109.5 | 9 | Z Liu, Palo Alto SHS, Palo Alto, CA |
| A 94.5 | 10 | J Li, Mission San Jose HS, Fremont, CA | A 106.5 | 9 | Z Liu, Palo Alto SHS, Palo Alto, CA |
| A 121.5 | 10 | B Liu, Mission San Jose HS, Fremont, CA | B 93 | 9 | J Maa, Palo Alto SHS, Palo Alto, CA |
| A 91.5 | 9 | M Luo, Mission San Jose HS, Fremont, CA | A 91.5 | 9 | J Maa, Palo Alto SHS, Palo Alto, CA |
| B 97.5 | 9 | L Mo, Mission San Jose HS, Fremont, CA | A 94.5 | 9 | M Miller, Palo Alto SHS, Palo Alto, CA |
| B 97.5 | 10 | T Qin, Mission San Jose HS, Fremont, CA | A 120 | 10 | N Pinsker, Palo Alto SHS, Palo Alto, CA |
| B 106.5 | 10 | A Hunter, Clovis West HS, Fresno, CA | A 91.5 | 9 | N Pol, Palo Alto SHS, Palo Alto, CA |
| A 97.5 | 10 | G Wong, Troy HS, Fullerton, CA | B 90 | 9 | D Shan, Palo Alto SHS, Palo Alto, CA |
| B 94.5 | 10 | B Yuan, Crystal Springs Uplands Sch, Hillsborough, CA | A 94.5 | 9 | S Wang, Palo Alto SHS, Palo Alto, CA |
| A 93 | 10 | J Huang, Avid Academy for Gifted Youth, Irvine, CA | B 94.5 | 9 | Wang, Palo Alto SHS, Palo Alto, CA |
| B 120 | 10 | R Watari, Avid Academy for Gifted Youth, Irvine, CA | A 94.5 | 9 | C Zhang, Palo Alto SHS, Palo Alto, CA |
| A 106.5 | 10 | R Watari, Avid Academy for Gifted Youth, Irvine, CA | A 108 | 10 | S Zhuge, Palo Alto SHS, Palo Alto, CA |
| B 138 | 7 | D Yang, Avid Academy for Gifted Youth, Irvine, CA | B 100.5 | 10 | W Liao, Palos Verdes HS, Palos Verdes Est, CA |
| B 93 | 10 | W Yu, Irvine HS, Irvine, CA | B 90 | 10 | C Crawford, Chadwick Sch, Palos Verdes Pen, CA |
| B 93 | 10 | C Chung, Northwood HS, Irvine, CA | B 94.5 | 7 | B Shimamura, Amador Valley HS, Pleasanton, CA |
| B 93 | 9 | T Zhou, Northwood HS, Irvine, CA | B 94.5 | 10 | L Kam, Foothill HS, Pleasanton, CA |

Student Achievement Roll AMC 12 A&B (United States)

Continued

| | | | | | |
|---------|----|---|---------|----|--|
| B 111 | 10 | K Luo, Ivymax Pleasanton Learning Ctr, Pleasanton, CA | A 97.5 | 9 | G Lin, Dougherty Valley HS, San Ramon, CA |
| A 102 | 10 | X Xie, Ivymax Pleasanton Learning Ctr, Pleasanton, CA | A 108 | 10 | Y Park, Dougherty Valley HS, San Ramon, CA |
| A 90 | 10 | E Kwon, Palos Verdes Peninsula HS, Rolling Hills Estate, CA | A 109.5 | 8 | W Dong, Pacific Collegiate Charter, Santa Cruz, CA |
| A 106.5 | 10 | S Lee, Palos Verdes Peninsula HS, Rolling Hills Estate, CA | B 120 | 10 | A Aggarwal, Saratoga HS, Saratoga, CA |
| A 103.5 | 9 | M Sugimoto, Palos Verdes Peninsula HS, Rolling Hills Estate, CA | B 94.5 | 8 | A Chow, Saratoga HS, Saratoga, CA |
| A 99 | 9 | A Zhang, Palos Verdes Peninsula HS, Rolling Hills Estate, CA | B 132 | 10 | A Gu, Saratoga HS, Saratoga, CA |
| B 108 | 10 | A Chen, Mira Loma HS, Sacramento, CA | A 129 | 10 | A Gu, Saratoga HS, Saratoga, CA |
| B 93 | 10 | S Chen, Mira Loma HS, Sacramento, CA | B 109.5 | 10 | L Short, Saratoga HS, Saratoga, CA |
| B 100.5 | 10 | J Choi, Mira Loma HS, Sacramento, CA | B 118.5 | 9 | A Zhang, Saratoga HS, Saratoga, CA |
| B 108 | 10 | A Khare, Mira Loma HS, Sacramento, CA | A 100.5 | 10 | A Brockmann, Scotts Valley HS, Scotts Valley, CA |
| B 109.5 | 10 | J Lau, Mira Loma HS, Sacramento, CA | A 91.5 | 10 | H Ch, Scotts Valley HS, Scotts Valley, CA |
| B 91.5 | 10 | S Li, Mira Loma HS, Sacramento, CA | B 112.5 | 10 | R Chen, South Pasadena MS, South Pasadena, CA |
| B 108 | 10 | B Morris, Mira Loma HS, Sacramento, CA | B 105 | 10 | N Kitaev, South Pasadena MS, South Pasadena, CA |
| B 96 | 9 | A Ni, Mira Loma HS, Sacramento, CA | B 94.5 | 9 | G Yu, South Pasadena MS, South Pasadena, CA |
| B 91.5 | 10 | A Schubauer, Mira Loma HS, Sacramento, CA | B 111 | 9 | E Gorlin, Epgy-Stanford Univ, Stanford, CA |
| B 96 | 10 | K Sun, Mira Loma HS, Sacramento, CA | B 93 | 8 | L L I, Epgy-Stanford Univ, Stanford, CA |
| B 126 | 8 | T Swayze, Canyon Crest Academy, San Diego, CA | A 102 | 7 | V Mohan, Epgy-Stanford Univ, Stanford, CA |
| A 94.5 | 10 | M Kajornrattana, Mira Mesa HS, San Diego, CA | B 114 | 6 | D Wang, Epgy-Stanford Univ, Stanford, CA |
| B 106.5 | 9 | D Hu, Rancho Bernardo HS, San Diego, CA | B 102 | 8 | J Yan, Epgy-Stanford Univ, Stanford, CA |
| B 108 | 9 | W Spitzer, San Diego Math Circle at UCSD, San Diego, CA | B 99 | 10 | A Lam, Temple City HS, Temple City, CA |
| B 121.5 | 10 | C Fu, Torrey Pines HS, San Diego, CA | B 94.5 | 9 | R Xue, Temple City HS, Temple City, CA |
| B 117 | 10 | H Huang, Torrey Pines HS, San Diego, CA | B 97.5 | 10 | A Yang, Temple City HS, Temple City, CA |
| B 100.5 | 9 | C Holda, George Washington HS, San Francisco, CA | B 90 | 10 | D Moon, President Academy, Torrance, CA |
| B 90 | 9 | V Eng, Olympia Institute, San Francisco, CA | A 127.5 | 10 | F Ke, Math Zoom, Tustin, CA |
| B 115.5 | 8 | C Lee, Olympia Institute, San Francisco, CA | A 124.5 | 10 | K Yin, Math Zoom, Tustin, CA |
| B 114 | 10 | A Kulkarni, Archbishop Mitty HS, San Jose, CA | B 100.5 | 9 | W Chang, Mathnasium of Union City, Union City, CA |
| B 90 | 9 | V Naik, Archbishop Mitty HS, San Jose, CA | B 102 | 9 | D Jiang, Mathnasium of Union City, Union City, CA |
| B 93 | 10 | V Iyer, Evergreen Valley HS, San Jose, CA | B 121.5 | 7 | M Wang, Mathnasium of Union City, Union City, CA |
| B 93 | 10 | J Ly, Evergreen Valley HS, San Jose, CA | B 93 | 10 | J Baek, Los Angeles Valley College, Valley Glen, CA |
| A 91.5 | 10 | S Marsh, Evergreen Valley HS, San Jose, CA | A 96 | 10 | J Bern, Los Angeles Valley College, Valley Glen, CA |
| B 94.5 | 10 | R Shi, Evergreen Valley HS, San Jose, CA | B 94.5 | 10 | J Bern, Los Angeles Valley College, Valley Glen, CA |
| B 103.5 | 7 | A Tang, Leland HS, San Jose, CA | B 102 | 8 | F Ramos, Los Angeles Valley College, Valley Glen, CA |
| B 97.5 | 8 | N Buduma, Lynbrook HS, San Jose, CA | B 93 | 10 | D Park, Van Nuys HS, Van Nuys, CA |
| B 90 | 8 | M Chi, Lynbrook HS, San Jose, CA | A 90 | 9 | S Wang, Westlake HS, Westlake Village, CA |
| B 126 | 9 | C Day, Lynbrook HS, San Jose, CA | B 94.5 | 10 | A Wang, El Camino Real SHS, Woodland Hills, CA |
| B 117 | 9 | V Gubba, Lynbrook HS, San Jose, CA | | | |
| B 130.5 | 7 | S Hao, Lynbrook HS, San Jose, CA | | | |
| B 108 | 7 | J Huang, Lynbrook HS, San Jose, CA | | | |
| B 100.5 | 10 | J Huang, Lynbrook HS, San Jose, CA | | | |
| B 114 | 10 | A Lin, Lynbrook HS, San Jose, CA | | | |
| A 97.5 | 7 | S Vasudevan, Lynbrook HS, San Jose, CA | | | |
| B 120 | 8 | V Xu, Lynbrook HS, San Jose, CA | | | |
| A 109.5 | 10 | W Xu, Lynbrook HS, San Jose, CA | | | |
| B 93 | 9 | A Li, Piedmont Hills HS, San Jose, CA | | | |
| A 108 | 9 | L Cheng, the Harker Sch, San Jose, CA | | | |
| B 112.5 | 9 | M Deng, the Harker Sch, San Jose, CA | | | |
| B 112.5 | 9 | R Kosaraju, the Harker Sch, San Jose, CA | | | |
| A 97.5 | 8 | S Lincoln, the Harker Sch, San Jose, CA | | | |
| B 102 | 9 | R Rangan, the Harker Sch, San Jose, CA | | | |
| A 114 | 9 | P Rengarajan, the Harker Sch, San Jose, CA | | | |
| B 90 | 9 | P Rengarajan, the Harker Sch, San Jose, CA | | | |
| B 108 | 9 | K Siegel, the Harker Sch, San Jose, CA | | | |
| A 102 | 10 | S Tu, the Harker Sch, San Jose, CA | | | |
| B 91.5 | 10 | S Tu, the Harker Sch, San Jose, CA | | | |
| B 91.5 | 10 | K Vodrahalli, the Harker Sch, San Jose, CA | | | |
| B 129 | 9 | A Wu, the Harker Sch, San Jose, CA | | | |
| B 139.5 | 9 | P Yang, the Harker Sch, San Jose, CA | | | |
| B 109.5 | 10 | S Cai, San Marino HS, San Marino, CA | | | |
| B 96 | 9 | N Chan, San Marino HS, San Marino, CA | | | |
| B 99 | 10 | A Asundi, San Mateo HS, San Mateo, CA | | | |
| B 94.5 | 10 | S Chang, San Mateo HS, San Mateo, CA | | | |
| B 105 | 10 | T Ho, San Mateo HS, San Mateo, CA | | | |
| B 132 | 10 | A Lu, San Mateo HS, San Mateo, CA | | | |
| B 127.5 | 10 | A Saxena, San Mateo HS, San Mateo, CA | | | |
| A 100.5 | 10 | D Huang, California HS, San Ramon, CA | | | |
| A 94.5 | 10 | S Lau, California HS, San Ramon, CA | | | |

STUDENT ACHIEVEMENT ROLL

UNITED STATES

AMC 10 A&B

This Student Achievement Roll includes AMC 10 A and AMC 10 B participants in grades 8 and below from the United States who score 90 or above. A certificate is awarded to these contestants. The listing is by individual score in each region.

REGION 0

CONNECTICUT

A 100.5 8 P Kung, Danbury Math Academy, WCSU, Danbury, CT
A 103.5 8 S Luo, Danbury Math Academy, WCSU, Danbury, CT
A 111 7 R Xue, Danbury Math Academy, WCSU, Danbury, CT
B 120 7 B Lei, Fairfield Univ, Fairfield, CT
B 117 8 C Patrick, Fairfield Univ, Fairfield, CT
A 90 8 C Chowaniec, Glastonbury HS, Glastonbury, CT
A 112.5 8 M Hebert, Glastonbury HS, Glastonbury, CT
A 97.5 8 J Joo, Glastonbury HS, Glastonbury, CT
A 102 8 J Mantis, Glastonbury HS, Glastonbury, CT
A 103.5 8 M Qiu, Glastonbury HS, Glastonbury, CT
A 90 8 Z Raha, Glastonbury HS, Glastonbury, CT
B 126 8 J Cho, the Hotchkiss Sch, Lakeville, CT
B 129 8 E Yoon, the Hotchkiss Sch, Lakeville, CT
A 117 8 R Chu, Hopkins Sch, New Haven, CT
A 115.5 7 Y Kim, Hopkins Sch, New Haven, CT
A 96 8 A Meng, Hopkins Sch, New Haven, CT
A 120 8 M Ying, Hopkins Sch, New Haven, CT
A 99 8 D Arbage, Old Saybrook SHS, Old Saybrook, CT
A 109.5 7 B Kang, the Rectory Sch, Pomfret, CT
A 109.5 7 J Lee, the Rectory Sch, Pomfret, CT
A 102 7 S Park, the Rectory Sch, Pomfret, CT
A 109.5 8 S Fernando, Edwin O Smith HS, Storrs, CT
A 93 8 C Kim, Edwin O Smith HS, Storrs, CT
A 94.5 8 K Majerus Collins, Hall HS, West Hartford, CT
A 115.5 8 L Tinone, Hall HS, West Hartford, CT
A 105 8 J Yu, Hall HS, West Hartford, CT
B 90 8 W Alexander, Windsor HS, Windsor, CT
B 90 8 S Crisanti, Windsor HS, Windsor, CT
B 108 8 J Fredette, Windsor HS, Windsor, CT
B 90 8 E Lauri, Windsor HS, Windsor, CT
B 94.5 8 A Prabawa, Windsor HS, Windsor, CT

MAINE

B 96 8 R Legge, Falmouth HS, Falmouth, ME
A 93 8 I Goldman, Orono MS, Orono, ME

MASSACHUSETTS

A 150 8 D Fink, Acton-Boxborough Regional HS, Acton, MA
B 100.5 8 S Khalandovsky, Phillips Academy, Andover, MA
A 91.5 8 S Bhaiwala, the Pike Sch, Andover, MA
A 90 8 M Hayes, Belmont Hill Sch, Belmont, MA
A 105 8 I Meyer, Belmont Hill Sch, Belmont, MA
A 90 8 E Healey, Billerica Memorial HS, Billerica, MA
A 100.5 8 M Jenkins, Nashoba Regional, Bolton, MA
A 106.5 8 C Jiang, Nashoba Regional, Bolton, MA
A 108 6 D Ta G, Nashoba Regional, Bolton, MA
A 129 8 S Tang, Nashoba Regional, Bolton, MA
A 114 8 S Vatasoiu, Nashoba Regional, Bolton, MA
B 112.5 8 A Klein, Maimonides Sch, Brookline, MA
A 114 8 J Palmer, Concord Carlisle HS, Concord, MA
A 103.5 8 S Yen, Concord Carlisle HS, Concord, MA
A 90 8 H Chase, Eaglebrook Sch, Deerfield, MA
A 94.5 7 M Jang, Eaglebrook Sch, Deerfield, MA
A 111 6 J Kim, Eaglebrook Sch, Deerfield, MA
A 124.5 8 J Lee, Eaglebrook Sch, Deerfield, MA
A 93 8 J Lee, Eaglebrook Sch, Deerfield, MA

A 94.5 8 D Park, Eaglebrook Sch, Deerfield, MA
A 132 8 H Shin, Eaglebrook Sch, Deerfield, MA
A 93 7 B Yi, Eaglebrook Sch, Deerfield, MA
B 120 7 J Kim, The Bement Sch, Deerfield, MA
A 126 8 J Blackman, the Sage Sch, Foxboro, MA
A 120 8 C Doran, the Sage Sch, Foxboro, MA
A 97.5 7 L Hicks, the Sage Sch, Foxboro, MA
A 106.5 8 K Patterson, the Sage Sch, Foxboro, MA
A 90 8 M Petro, the Sage Sch, Foxboro, MA
A 97.5 8 J Philibert, the Sage Sch, Foxboro, MA
A 108 6 Z Polansk Y, the Sage Sch, Foxboro, MA
A 111 8 A Wang, the Sage Sch, Foxboro, MA
B 139.5 8 T Lee, Groton Sch, Groton, MA
A 132 8 T Lee, Groton Sch, Groton, MA
A 99 8 G Chang, Adv Counseling & Tutor Ctr, Lexington, MA
A 93 8 H Chang, Adv Counseling & Tutor Ctr, Lexington, MA
B 102 8 D Ding, Clarke MS, Lexington, MA
A 99 8 D Ding, Clarke MS, Lexington, MA
A 114 7 K Fraser, Clarke MS, Lexington, MA
B 100.5 7 K Fraser, Clarke MS, Lexington, MA
A 102 8 C Go, Clarke MS, Lexington, MA
B 91.5 8 C Go, Clarke MS, Lexington, MA
A 90 7 C Hsieh, Clarke MS, Lexington, MA
A 99 8 P Jung, Clarke MS, Lexington, MA
B 96 8 P Jung, Clarke MS, Lexington, MA
A 91.5 8 J Lung, Clarke MS, Lexington, MA
B 105 8 L Park, Clarke MS, Lexington, MA
A 108 7 R Prasad, Clarke MS, Lexington, MA
B 108 7 R Prasad, Clarke MS, Lexington, MA
B 120 7 I Ren, Clarke MS, Lexington, MA
A 102 7 I Ren, Clarke MS, Lexington, MA
B 145.5 8 H Shen, Clarke MS, Lexington, MA
A 126 8 H Shen, Clarke MS, Lexington, MA
A 96 8 M Shorter, Clarke MS, Lexington, MA
A 139.5 7 J Tidor, Clarke MS, Lexington, MA
A 108 7 A Wang, Clarke MS, Lexington, MA
B 90 7 A Wang, Clarke MS, Lexington, MA
B 150 8 P Zhang, Clarke MS, Lexington, MA
A 123 8 P Zhang, Clarke MS, Lexington, MA
A 96 8 R Zhang, Clarke MS, Lexington, MA
A 144 8 A Zhou, Clarke MS, Lexington, MA
A 90 8 A Zhu, Clarke MS, Lexington, MA
B 108 8 R Zhang, Lexington HS, Lexington, MA
B 126 8 A Zhu, Lexington HS, Lexington, MA
A 103.5 8 O Abrishamchian, Adv Math & Sci Acad Charter, Marlborough, MA
A 99 8 D Ajilam, Adv Math & Sci Acad Charter, Marlborough, MA
A 99 8 Y Zhen, Adv Math & Sci Acad Charter, Marlborough, MA
A 99 8 C Gheor Hiu, Adv Math & Sci Acad Charter, Marlborough, MA
A 129 8 S Kalia, Adv Math & Sci Acad Charter, Marlborough, MA
A 121.5 8 S Khalandovsky, Adv Math & Sci Acad Charter, Marlborough, MA
A 108 8 R Newberry, Adv Math & Sci Acad Charter, Marlborough, MA
A 118.5 8 N Vea, Adv Math & Sci Acad Charter, Marlborough, MA
A 90 8 C Davis, Marlborough HS, Marlborough, MA
B 99 8 E Blackwood, Russian Sch of Math, Newton, MA
B 112.5 6 V Defontaine, Russian Sch of Math, Newton, MA
B 133.5 8 D Dimitrov, Russian Sch of Math, Newton, MA
B 96 8 C Neogy, Russian Sch of Math, Newton, MA
B 103.5 8 J Nislick, Russian Sch of Math, Newton, MA
B 99 8 G Propp, Russian Sch of Math, Newton, MA

Student Achievement Roll AMC 10 A&B (United States)

Continued

| | | | | | |
|---------|---|--|---------|---|--|
| B 139.5 | 6 | O Propp, Russian Sch of Math, Newton, MA | A 96 | 7 | A Lin, Council Rock HS North, Newtown, PA |
| B 90 | 7 | C Roukhadze, Russian Sch of Math, Newton, MA | B 127.5 | 8 | A Koh, Perkiomen Sch, Pennsburg, PA |
| B 127.5 | 8 | D Rubin, Russian Sch of Math, Newton, MA | A 91.5 | 8 | G Kunkel, Chestnut Hill Academy, Philadelphia, PA |
| B 91.5 | 7 | A Shaji, Russian Sch of Math, Newton, MA | A 102 | 8 | T Menninger, Chestnut Hill Academy, Philadelphia, PA |
| B 111 | 8 | T Yao, Russian Sch of Math, Newton, MA | A 96 | 8 | H Park, Friends Select Sch, Philadelphia, PA |
| A 100.5 | 8 | T Yao, Russian Sch of Math, Newton, MA | B 96 | 8 | C Donovan, Schenley @ Reizenstein, Pittsburgh, PA |
| B 112.5 | 6 | K Zeven, Russian Sch of Math, Newton, MA | B 118.5 | 8 | S Moore, Schenley @ Reizenstein, Pittsburgh, PA |
| A 99 | 6 | K Zeven, Russian Sch of Math, Newton, MA | B 136.5 | 7 | S Bae, Winchester Thurston HS, Pittsburgh, PA |
| A 115.5 | 8 | M Zangerishler, Solomon Schechter Day Sch, Newton, MA | A 124.5 | 7 | S Bae, Winchester Thurston HS, Pittsburgh, PA |
| A 145.5 | 8 | C Chen, Newton North HS, Newtonville, MA | A 120 | 7 | D Balter, Winchester Thurston HS, Pittsburgh, PA |
| A 106.5 | 7 | Y Gao, Newton North HS, Newtonville, MA | B 105 | 7 | D Balter, Winchester Thurston HS, Pittsburgh, PA |
| A 100.5 | 8 | E Sadovnik, Newton North HS, Newtonville, MA | B 126 | 7 | T Hull, Winchester Thurston HS, Pittsburgh, PA |
| A 115.5 | 8 | S Kim, the Fay Sch, Southborough, MA | A 100.5 | 7 | T Hull, Winchester Thurston HS, Pittsburgh, PA |
| A 123 | 8 | J Yang, the Fay Sch, Southborough, MA | A 120 | 8 | A Linzer, Winchester Thurston HS, Pittsburgh, PA |
| B 108 | 8 | S Briascostewart, Wayland MS, Wayland, MA | B 100.5 | 6 | R Navid, Winchester Thurston HS, Pittsburgh, PA |
| B 108 | 7 | A Gore, Wayland MS, Wayland, MA | A 115.5 | 8 | S Schreiber, Winchester Thurston HS, Pittsburgh, PA |
| B 114 | 8 | J Huo, Wayland MS, Wayland, MA | A 97.5 | 7 | P Cai, Radnor HS, Radnor, PA |
| B 96 | 8 | A Parfenov, Wayland MS, Wayland, MA | A 132 | 8 | R Li, Sewickley Academy, Sewickley, PA |
| B 115.5 | 8 | E Ewing, Roxbury Latin Sch, West Roxbury, MA | A 123 | 7 | J Schuchardt, Sewickley Academy, Sewickley, PA |
| A 108 | 8 | E Ewing, Roxbury Latin Sch, West Roxbury, MA | | | |
| A 127.5 | 8 | F Li, Roxbury Latin Sch, West Roxbury, MA | | | |
| A 114 | 8 | D Wang, Roxbury Latin Sch, West Roxbury, MA | | | |
| A 121.5 | 8 | I Delaney, Weston HS, Weston, MA | | | |
| A 93 | 8 | W Clewley, McCall MS, Winchester, MA | | | |
| A 93 | 8 | D Feng, McCall MS, Winchester, MA | | | |
| A 94.5 | 7 | V Kannan, McCall MS, Winchester, MA | | | |
| A 90 | 6 | S Lee, McCall MS, Winchester, MA | | | |
| A 108 | 8 | J Liu, McCall MS, Winchester, MA | | | |
| A 97.5 | 7 | A Paine, McCall MS, Winchester, MA | | | |
| A 93 | 8 | M Thompson, McCall MS, Winchester, MA | | | |
| A 109.5 | 6 | N Wolfe, McCall MS, Winchester, MA | | | |
| A 96 | 7 | E Yuen, McCall MS, Winchester, MA | | | |
| A 132 | 8 | G Zhang, McCall MS, Winchester, MA | | | |
| A 97.5 | 8 | J Linden, Massachusetts Math Homeschoolers, Wltham, MA | | | |
| B 126 | 7 | H Kim, Holy Name Central Catholic HS, Worcester, MA | | | |
| A 105 | 7 | H Kim, Holy Name Central Catholic HS, Worcester, MA | | | |
| B 123 | 8 | A Athalye, Worcester Academy, Worcester, MA | | | |
| A 121.5 | 8 | A Athalye, Worcester Academy, Worcester, MA | | | |
| B 124.5 | 8 | C Ge, Worcester Academy, Worcester, MA | | | |
| A 112.5 | 8 | C Gee, Worcester Academy, Worcester, MA | | | |
| A 102 | 8 | K Wang, Worcester Academy, Worcester, MA | | | |
| B 90 | 8 | K Wang, Worcester Academy, Worcester, MA | | | |

NEW HAMPSHIRE

| | | |
|---------|---|---|
| B 100.5 | 6 | Y Chang, Idea Math, Exeter, NH |
| B 133.5 | 8 | C Chen, Idea Math, Exeter, NH |
| B 126 | 7 | A Thilagar, Idea Math, Exeter, NH |
| B 115.5 | 8 | M Zangertish Er, Idea Math, Exeter, NH |
| A 96 | 7 | C Feng, Phillips Exeter Academy, Exeter, NH |
| A 94.5 | 8 | S Jayanti, Hanover HS, Hanover, NH |
| A 123 | 8 | M Jin, Hanover HS, Hanover, NH |
| A 91.5 | 8 | K Ma, the Derryfield Sch, Manchester, NH |
| A 96 | 7 | L Ostrowski, the Derryfield Sch, Manchester, NH |
| A 90 | 8 | S Porat, the Derryfield Sch, Manchester, NH |

PENNSYLVANIA

| | | |
|---------|---|---|
| B 90 | 7 | P Nicholson, Tredyffrin-Easttown MS, Berwyn, PA |
| B 97.5 | 8 | B Schofield, Tredyffrin-Easttown MS, Berwyn, PA |
| B 94.5 | 8 | C Yang, Tredyffrin-Easttown MS, Berwyn, PA |
| B 96 | 8 | A Zhu, Tredyffrin-Easttown MS, Berwyn, PA |
| A 111 | 8 | J Thompson, Devon Preparatory Sch, Devon, PA |
| A 126 | 8 | D Chen, Germantown Academy, Ft Washington, PA |
| A 90 | 8 | B Wheatman, Germantown Academy, Ft Washington, PA |
| A 123 | 7 | C Beideman, Ptt E Suburban Home Sch Assn, Monroeville, PA |
| B 150 | 8 | S Farhangi, Penn State Univ, New Kensington, PA |
| B 103.5 | 8 | A Jiang, Penn State Univ, New Kensington, PA |
| A 96 | 8 | P Feibusch, Council Rock HS North, Newtown, PA |

| | | |
|---------|---|--|
| A 96 | 7 | A Lin, Council Rock HS North, Newtown, PA |
| B 127.5 | 8 | A Koh, Perkiomen Sch, Pennsburg, PA |
| A 91.5 | 8 | G Kunkel, Chestnut Hill Academy, Philadelphia, PA |
| A 102 | 8 | T Menninger, Chestnut Hill Academy, Philadelphia, PA |
| A 96 | 8 | H Park, Friends Select Sch, Philadelphia, PA |
| B 96 | 8 | C Donovan, Schenley @ Reizenstein, Pittsburgh, PA |
| B 118.5 | 8 | S Moore, Schenley @ Reizenstein, Pittsburgh, PA |
| B 136.5 | 7 | S Bae, Winchester Thurston HS, Pittsburgh, PA |
| A 124.5 | 7 | S Bae, Winchester Thurston HS, Pittsburgh, PA |
| A 120 | 7 | D Balter, Winchester Thurston HS, Pittsburgh, PA |
| B 105 | 7 | D Balter, Winchester Thurston HS, Pittsburgh, PA |
| B 126 | 7 | T Hull, Winchester Thurston HS, Pittsburgh, PA |
| A 100.5 | 7 | T Hull, Winchester Thurston HS, Pittsburgh, PA |
| A 120 | 8 | A Linzer, Winchester Thurston HS, Pittsburgh, PA |
| B 100.5 | 6 | R Navid, Winchester Thurston HS, Pittsburgh, PA |
| A 115.5 | 8 | S Schreiber, Winchester Thurston HS, Pittsburgh, PA |
| A 97.5 | 7 | P Cai, Radnor HS, Radnor, PA |
| A 132 | 8 | R Li, Sewickley Academy, Sewickley, PA |
| A 123 | 7 | J Schuchardt, Sewickley Academy, Sewickley, PA |

RHODE ISLAND

| | | |
|--------|---|--|
| A 97.5 | 7 | D Gastel, Wheeler Sch, Providence, RI |
| A 102 | 7 | C Nickerson, Wheeler Sch, Providence, RI |
| A 90 | 8 | M Saccone, Wheeler Sch, Providence, RI |

VERMONT

| | | |
|------|---|--|
| A 99 | 8 | O Lyons, South Burlington HS, South Burlington, VT |
|------|---|--|

REGION 1

NEW JERSEY

| | | |
|---------|---|--|
| A 138 | 7 | J Cai, Ridge HS, Basking Ridge, NJ |
| A 93 | 7 | S Kwon, Kungus Acts, Cresskill, NJ |
| A 94.5 | 7 | S Choi, Dwight-Englewood Sch, Englewood, NJ |
| A 90 | 8 | J Kim, Dwight-Englewood Sch, Englewood, NJ |
| A 105 | 7 | A Cho, Elite Academy, Englewood Cliff, NJ |
| A 91.5 | 7 | M Finkel, Fair Lawn HS, Fair Lawn, NJ |
| A 100.5 | 8 | C Lazar, Fair Lawn HS, Fair Lawn, NJ |
| A 91.5 | 7 | A Plotch, Fair Lawn HS, Fair Lawn, NJ |
| A 117 | 8 | M Aksen, Acad Adv Sci & Tech, Hackensack, NJ |
| B 111 | 8 | M Aksen, Acad Adv Sci & Tech, Hackensack, NJ |
| A 94.5 | 8 | R Bhatnagar, Acad Adv Sci & Tech, Hackensack, NJ |
| B 141 | 7 | J Cai, Acad Adv Sci & Tech, Hackensack, NJ |
| B 97.5 | 7 | M Finkel, Acad Adv Sci & Tech, Hackensack, NJ |
| B 126 | 6 | A Katz, Acad Adv Sci & Tech, Hackensack, NJ |
| A 112.5 | 6 | A Katz, Acad Adv Sci & Tech, Hackensack, NJ |
| B 108 | 8 | D Kim, Acad Adv Sci & Tech, Hackensack, NJ |
| A 91.5 | 8 | D Kim, Acad Adv Sci & Tech, Hackensack, NJ |
| B 120 | 8 | H Lim, Acad Adv Sci & Tech, Hackensack, NJ |
| A 126 | 8 | J Park, Acad Adv Sci & Tech, Hackensack, NJ |
| B 126 | 8 | J Park, Acad Adv Sci & Tech, Hackensack, NJ |
| B 115.5 | 6 | M Sabini, Acad Adv Sci & Tech, Hackensack, NJ |
| A 99 | 6 | M Sabini, Acad Adv Sci & Tech, Hackensack, NJ |
| B 100.5 | 8 | J Sorce, Acad Adv Sci & Tech, Hackensack, NJ |
| A 90 | 8 | J Sorce, Acad Adv Sci & Tech, Hackensack, NJ |
| B 132 | 8 | M Sun, Acad Adv Sci & Tech, Hackensack, NJ |
| A 120 | 8 | M Sun, Acad Adv Sci & Tech, Hackensack, NJ |
| A 117 | 6 | K Wang, Acad Adv Sci & Tech, Hackensack, NJ |
| B 117 | 6 | K Wang, Acad Adv Sci & Tech, Hackensack, NJ |
| B 109.5 | 8 | K Zhao, Acad Adv Sci & Tech, Hackensack, NJ |
| A 96 | 8 | K Zhao, Acad Adv Sci & Tech, Hackensack, NJ |
| A 102 | 8 | C Rhee, Highland Park HS, Highland Park, NJ |
| A 106.5 | 8 | B Jiang, Holmdel HS, Holmdel, NJ |
| A 103.5 | 8 | D Liu, Holmdel HS, Holmdel, NJ |
| A 102 | 8 | S Tang, Holmdel HS, Holmdel, NJ |

Student Achievement Roll AMC 10 A&B (United States)

Continued

| | | | | | |
|---------|---|---|---------|---|--|
| A 115.5 | 8 | K Wang, Holmdel HS, Holmdel, NJ | A 99 | 8 | C Wong, Hunter College HS, New York, NY |
| A 115.5 | 8 | D Wu, Holmdel HS, Holmdel, NJ | A 94.5 | 8 | B Yang, Hunter College HS, New York, NY |
| A 94.5 | 8 | J Wu, Holmdel HS, Holmdel, NJ | A 94.5 | 8 | A Yodashkin, Hunter College HS, New York, NY |
| A 111 | 8 | A Nie, Livingston HS, Livingston, NJ | A 141 | 8 | R Zou, Hunter College HS, New York, NY |
| A 99 | 7 | J Mundo, Newark Academy, Livingston, NJ | B 106.5 | 8 | F He, New York Cty Lab Sc Collab Std, New York, NY |
| A 96 | 8 | M Shelton, Millstone Township MS, Millstone Township, NJ | A 103.5 | 7 | A Ganesalingam, Stuyvesant HS, New York, NY |
| B 94.5 | 8 | J Jang, Montville Township HS, Montville, NJ | A 106.5 | 7 | F Lee, the Dalton Sch, New York, NY |
| B 108 | 8 | J Chang, Mek Review, Palisades, NJ | B 150 | 8 | M Babbitt, Albany Area Math Circle, Niskayuna, NY |
| A 105 | 8 | J Chang, Mek Review, Palisades, NJ | A 111 | 8 | P Law, Albany Area Math Circle, Niskayuna, NY |
| A 105 | 7 | K Ha, Mek Review, Palisades, NJ | B 93 | 7 | I Malsky, Albany Area Math Circle, Niskayuna, NY |
| A 109.5 | 8 | K Jeong, Mek Review, Palisades, NJ | A 93 | 7 | J Ogawa, Albany Area Math Circle, Niskayuna, NY |
| B 132 | 7 | H Okum, Princeton Day Sch, Princeton, NJ | A 115.5 | 8 | E Parizh, Albany Area Math Circle, Niskayuna, NY |
| A 106.5 | 6 | A Zhao, Princeton Day Sch, Princeton, NJ | B 90 | 6 | M Schreiner, Albany Area Math Circle, Niskayuna, NY |
| B 106.5 | 6 | A Zhao, Princeton Day Sch, Princeton, NJ | B 111 | 7 | A Tolpadi, Albany Area Math Circle, Niskayuna, NY |
| A 117 | 8 | J Shin, Princeton HS, Princeton, NJ | A 93 | 8 | J Lagraff, Niskayuna HS, Niskayuna, NY |
| B 93 | 8 | J Shin, Princeton HS, Princeton, NJ | A 91.5 | 8 | E Parizh, Niskayuna HS, Niskayuna, NY |
| B 90 | 8 | D Xue, Princeton HS, Princeton, NJ | A 97.5 | 8 | L Chu, Wheatley Sch, Old Westbury, NY |
| A 144 | 8 | A Clifton, West Windsor-Plainsboro HS S, Princeton Junction, NJ | A 97.5 | 8 | Q Chen, Corning-Painted Post West HS, Painted Post, NY |
| A 100.5 | 8 | M Stone, Jonathan Dayton HS, Springfield, NJ | A 91.5 | 8 | H Nguyen, Corning-Painted Post West HS, Painted Post, NY |
| A 109.5 | 8 | C Kim, Tenafly HS, Tenafly, NJ | A 145.5 | 6 | A Liu, Penfield SHS, Penfield, NY |
| A 150 | 8 | E Schneider, Ranney Sch, Tinton Falls, NJ | A 112.5 | 8 | R Jain, New York Eton Academy, Plainview, NY |
| A 114 | 8 | L Vlahos, Ranney Sch, Tinton Falls, NJ | A 102 | 8 | S Ki M, New York Eton Academy, Plainview, NY |
| A 114 | 8 | K Dong, Watchung Hills Regional HS, Warren, NJ | B 93 | 8 | M Lorber, Plainview Old-Bethpage JFK HS, Plainview, NY |

NEW YORK

| | | |
|---------|---|---|
| A 100.5 | 8 | J Cheng, Mark Twain Sch, Brooklyn, NY |
| A 91.5 | 8 | Z Huan, Mark Twain Sch, Brooklyn, NY |
| A 102 | 8 | R Huang, Mark Twain Sch, Brooklyn, NY |
| A 120 | 8 | H Khor, Mark Twain Sch, Brooklyn, NY |
| A 91.5 | 8 | A Lew, Mark Twain Sch, Brooklyn, NY |
| A 103.5 | 8 | J Li, Mark Twain Sch, Brooklyn, NY |
| A 90 | 8 | I Titova, Mark Twain Sch, Brooklyn, NY |
| A 103.5 | 8 | E Xiao, Mark Twain Sch, Brooklyn, NY |
| B 90 | 8 | C Figueresuprane, Monroe Woodbury SHS, Central Valley, NY |
| A 93 | 8 | D Fulgieri, Garden City HS, Garden City, NY |
| B 102 | 8 | P Foo, Great Neck South MS, Great Neck, NY |
| B 91.5 | 8 | S Hamilton, Great Neck South MS, Great Neck, NY |
| B 100.5 | 8 | V Park, Great Neck South MS, Great Neck, NY |
| B 99 | 8 | A Wu, Great Neck South MS, Great Neck, NY |
| B 91.5 | 8 | C Zhou, Great Neck South MS, Great Neck, NY |
| A 99 | 8 | H Nair, Hastings HS, Hastings On Huds, NY |
| A 105 | 8 | O Grossman, Ithaca HS, Ithaca, NY |
| A 105 | 7 | M Chun, Jericho SHS, Jericho, NY |
| A 120 | 7 | B Lei, Arlington HS, Lagrangeville, NY |
| B 103.5 | 8 | J Lee, Manhasset HS, Manhasset, NY |
| B 94.5 | 7 | B Mei, Manhasset HS, Manhasset, NY |
| B 150 | 8 | B Moon, Manhasset HS, Manhasset, NY |
| A 112.5 | 8 | E Cheung, Collegiate Sch, New York, NY |
| A 99 | 8 | E Sun, Collegiate Sch, New York, NY |
| A 144 | 8 | A Arslan, Hunter College HS, New York, NY |
| A 96 | 8 | J Chen, Hunter College HS, New York, NY |
| A 130.5 | 8 | W Chen, Hunter College HS, New York, NY |
| A 112.5 | 7 | T Dumbach, Hunter College HS, New York, NY |
| A 133.5 | 8 | W Ha, Hunter College HS, New York, NY |
| A 91.5 | 8 | A Hua, Hunter College HS, New York, NY |
| A 93 | 8 | L Jiepu, Hunter College HS, New York, NY |
| A 117 | 8 | P Lindseth, Hunter College HS, New York, NY |
| A 120 | 8 | D Lu, Hunter College HS, New York, NY |
| A 93 | 8 | E Nitishinskaya, Hunter College HS, New York, NY |
| A 96 | 8 | L Pan, Hunter College HS, New York, NY |
| A 91.5 | 8 | Rao, Hunter College HS, New York, NY |
| A 94.5 | 7 | S Siu, Hunter College HS, New York, NY |
| A 117 | 8 | S Tan, Hunter College HS, New York, NY |
| B 99 | 8 | S Tan, Hunter College HS, New York, NY |
| A 96 | 7 | D Wang, Hunter College HS, New York, NY |

| | | |
|---------|---|--|
| A 99 | 8 | C Wong, Hunter College HS, New York, NY |
| A 94.5 | 8 | B Yang, Hunter College HS, New York, NY |
| A 94.5 | 8 | A Yodashkin, Hunter College HS, New York, NY |
| A 141 | 8 | R Zou, Hunter College HS, New York, NY |
| B 106.5 | 8 | F He, New York Cty Lab Sc Collab Std, New York, NY |
| A 103.5 | 7 | A Ganesalingam, Stuyvesant HS, New York, NY |
| A 106.5 | 7 | F Lee, the Dalton Sch, New York, NY |
| B 150 | 8 | M Babbitt, Albany Area Math Circle, Niskayuna, NY |
| A 111 | 8 | P Law, Albany Area Math Circle, Niskayuna, NY |
| B 93 | 7 | I Malsky, Albany Area Math Circle, Niskayuna, NY |
| A 93 | 7 | J Ogawa, Albany Area Math Circle, Niskayuna, NY |
| A 115.5 | 8 | E Parizh, Albany Area Math Circle, Niskayuna, NY |
| B 90 | 6 | M Schreiner, Albany Area Math Circle, Niskayuna, NY |
| B 111 | 7 | A Tolpadi, Albany Area Math Circle, Niskayuna, NY |
| A 93 | 8 | J Lagraff, Niskayuna HS, Niskayuna, NY |
| A 91.5 | 8 | E Parizh, Niskayuna HS, Niskayuna, NY |
| A 97.5 | 8 | L Chu, Wheatley Sch, Old Westbury, NY |
| A 97.5 | 8 | Q Chen, Corning-Painted Post West HS, Painted Post, NY |
| A 91.5 | 8 | H Nguyen, Corning-Painted Post West HS, Painted Post, NY |
| A 145.5 | 6 | A Liu, Penfield SHS, Penfield, NY |
| A 112.5 | 8 | R Jain, New York Eton Academy, Plainview, NY |
| A 102 | 8 | S Ki M, New York Eton Academy, Plainview, NY |
| B 93 | 8 | M Lorber, Plainview Old-Bethpage JFK HS, Plainview, NY |
| B 132 | 8 | R Mane, Sch Plus Stoneybrook, Port Jefferson Stati, NY |
| B 103.5 | 6 | P Devarakonda, Brighton HS, Rochester, NY |
| B 102 | 8 | O Grossman, Univ of Rochester, Rochester, NY |
| B 99 | 8 | I Huq Kuruvilla, Univ of Rochester, Rochester, NY |
| A 108 | 8 | C Pena Lobel, Paul J Gelinus JHS, Setauket, NY |
| A 117 | 7 | L He, Robert Cushman Murphy JHS, Stony Brook, NY |
| A 100.5 | 7 | H Li, Robert Cushman Murphy JHS, Stony Brook, NY |
| A 100.5 | 8 | C Wang, Robert Cushman Murphy JHS, Stony Brook, NY |
| A 106.5 | 8 | G Zheng, Robert Cushman Murphy JHS, Stony Brook, NY |

REGION 2

DELAWARE

| | | |
|-------|---|---|
| A 111 | 8 | U Chitra, Charter Sch of Wilmington, Wilmington, DE |
|-------|---|---|

DISTRICT OF COLUMBIA

| | | |
|---------|---|-------------------------------------|
| B 109.5 | 8 | J Mulroy, Maret Sch, Washington, DC |
|---------|---|-------------------------------------|

MARYLAND

| | | |
|---------|---|---|
| A 94.5 | 8 | J Khuvis, Gleger Center of Mathematics, Baltimore, MD |
| B 90 | 8 | E Chandran, Faulkner Ridge Center, Columbia, MD |
| B 99 | 8 | R He, Faulkner Ridge Center, Columbia, MD |
| B 94.5 | 7 | M Koo, Faulkner Ridge Center, Columbia, MD |
| B 96 | 8 | T Zhang, Faulkner Ridge Center, Columbia, MD |
| A 127.5 | 7 | G Studt, Howard Area Home Schoolers, Columbia, MD |
| B 123 | 7 | G Studt, Howard Area Home Schoolers, Columbia, MD |
| A 90 | 6 | A Subramanian, Howard Area Home Schoolers, Columbia, MD |
| B 93 | 8 | G Casay, Roberto W Clemente MS, Germantown, MD |
| B 102 | 8 | K Cummins, Roberto W Clemente MS, Germantown, MD |
| B 102 | 8 | M Gorlenko, Roberto W Clemente MS, Germantown, MD |
| B 93 | 7 | V Hsiao, Roberto W Clemente MS, Germantown, MD |
| B 100.5 | 8 | J Lee, Roberto W Clemente MS, Germantown, MD |
| B 97.5 | 7 | B Liu, Roberto W Clemente MS, Germantown, MD |
| B 120 | 8 | S Singal, Roberto W Clemente MS, Germantown, MD |
| B 97.5 | 7 | K Weishaar, Roberto W Clemente MS, Germantown, MD |
| B 100.5 | 7 | L Xu, Roberto W Clemente MS, Germantown, MD |
| B 105 | 8 | M Yan, Roberto W Clemente MS, Germantown, MD |
| B 90 | 7 | A Zhang, Roberto W Clemente MS, Germantown, MD |
| A 135 | 8 | A Smith, Milton M Somers MS, La Plata, MD |
| B 132 | 8 | A Smith, Milton M Somers MS, La Plata, MD |
| A 121.5 | 8 | D Ilangovan, Thomas S Wootton HS, Rockville, MD |
| B 118.5 | 8 | D Ilangovan, Montgomery Blair HS, Silver Spring, MD |

Student Achievement Roll AMC 10 A&B (United States)

Continued

| | | | | | |
|---------|---|--|---------|---|--|
| B 105 | 6 | S Pandey, Montgomery Blair HS, Silver Spring, MD | A 90 | 7 | H Oxford, Jay M Robinson MS, Charlotte, NC |
| A 114 | 7 | J And Son, Takoma Park MS, Silver Spring, MD | A 91.5 | 8 | K Dange, Metrolina Regional Scholars Acad, Charlotte, NC |
| A 123 | 8 | D Barg, Takoma Park MS, Silver Spring, MD | A 91.5 | 7 | K Jain, Metrolina Regional Scholars Acad, Charlotte, NC |
| A 117 | 8 | P Cai, Takoma Park MS, Silver Spring, MD | A 100.5 | 7 | H Song, Metrolina Regional Scholars Acad, Charlotte, NC |
| A 124.5 | 8 | W Cai, Takoma Park MS, Silver Spring, MD | A 97.5 | 8 | E Willden, Metrolina Regional Scholars Acad, Charlotte, NC |
| A 90 | 7 | M Chao, Takoma Park MS, Silver Spring, MD | A 120 | 8 | C Zhou, Metrolina Regional Scholars Acad, Charlotte, NC |
| A 96 | 8 | S Chen, Takoma Park MS, Silver Spring, MD | B 109.5 | 8 | D Spencer, Southwest MS, Charlotte, NC |
| A 91.5 | 8 | D Cheng, Takoma Park MS, Silver Spring, MD | A 106.5 | 6 | A Zhang, Cane Creek MS, Fletcher, NC |
| A 108 | 8 | S Durvasula, Takoma Park MS, Silver Spring, MD | A 114 | 8 | S Bengtson, Academy at Lincoln, Greensboro, NC |
| A 99 | 7 | D Ganelin, Takoma Park MS, Silver Spring, MD | A 106.5 | 8 | T Chang, Academy at Lincoln, Greensboro, NC |
| A 132 | 8 | J Hyun, Takoma Park MS, Silver Spring, MD | A 120 | 8 | Y Chen, Academy at Lincoln, Greensboro, NC |
| A 112.5 | 8 | C Kincaid, Takoma Park MS, Silver Spring, MD | A 97.5 | 8 | G Fowler, Academy at Lincoln, Greensboro, NC |
| A 139.5 | 8 | B Ma, Takoma Park MS, Silver Spring, MD | A 97.5 | 8 | K Liu, Academy at Lincoln, Greensboro, NC |
| A 114 | 6 | E Neyman, Takoma Park MS, Silver Spring, MD | A 94.5 | 8 | R Balston Asumend, Academy at Lincoln, Greensboro, NC |
| A 111 | 7 | M Noh, Takoma Park MS, Silver Spring, MD | A 103.5 | 8 | P Ruhm, Academy at Lincoln, Greensboro, NC |
| A 106.5 | 8 | P Owen, Takoma Park MS, Silver Spring, MD | A 120 | 8 | E Wang, Academy at Lincoln, Greensboro, NC |
| A 138 | 8 | C Pasternak, Takoma Park MS, Silver Spring, MD | A 90 | 8 | J Roge Rs, Greensboro Day Sch, Greensboro, NC |
| A 100.5 | 7 | A Sezhian, Takoma Park MS, Silver Spring, MD | A 126 | 8 | M Shin, Greensboro Day Sch, Greensboro, NC |
| A 91.5 | 8 | A Shi, Takoma Park MS, Silver Spring, MD | B 100.5 | 7 | W King, Guilford & Forsyth Home Educators, Greensboro, NC |
| A 117 | 8 | J Shi, Takoma Park MS, Silver Spring, MD | B 96 | 8 | K Reppe T, Guilford & Forsyth Home Educators, Greensboro, NC |
| A 102 | 7 | J Shi, Takoma Park MS, Silver Spring, MD | A 99 | 8 | L Beyer, Arendell Parrott Academy, Kinston, NC |
| A 112.5 | 7 | S Wu, Takoma Park MS, Silver Spring, MD | A 97.5 | 6 | S Chen, Arendell Parrott Academy, Kinston, NC |
| A 99 | 7 | H Xu, Takoma Park MS, Silver Spring, MD | A 105 | 8 | S Lee, Arendell Parrott Academy, Kinston, NC |
| A 132 | 6 | V Xu, Takoma Park MS, Silver Spring, MD | B 96 | 8 | A Adhia, Pine Lake Preparatory, Mooresville, NC |
| A 114 | 8 | W Yu, Takoma Park MS, Silver Spring, MD | B 129 | 6 | M An, Fuller Elementary, Raleigh, NC |
| A 150 | 8 | S Zbarsk Y, Takoma Park MS, Silver Spring, MD | B 91.5 | 6 | M Zheng, Fuller Elementary, Raleigh, NC |
| A 102 | 7 | A Zhang, Takoma Park MS, Silver Spring, MD | A 102 | 8 | D Chiquito, Hurricane Sch, Raleigh, NC |

NORTH CAROLINA

| | | | | | |
|---------|---|--|---------|---|--|
| B 96 | 8 | L Carter, Salem MS, Apex, NC | A 97.5 | 8 | D Cha, Leesville Road MS, Raleigh, NC |
| B 93 | 8 | K Malone, Salem MS, Apex, NC | A 90 | 8 | S Burwell, Ligon Gt Magnet MS, Raleigh, NC |
| B 90 | 7 | R Mumford, Salem MS, Apex, NC | A 103.5 | 6 | F Chen, Ligon Gt Magnet MS, Raleigh, NC |
| B 94.5 | 8 | S Srivastava, Salem MS, Apex, NC | A 150 | 8 | C Deng, Ligon Gt Magnet MS, Raleigh, NC |
| B 91.5 | 8 | A Stewart, Salem MS, Apex, NC | A 102 | 7 | Z Feng, Ligon Gt Magnet MS, Raleigh, NC |
| B 102 | 8 | E Zhao, Salem MS, Apex, NC | A 103.5 | 8 | S Kang, Ligon Gt Magnet MS, Raleigh, NC |
| B 93 | 8 | K Zhu, Salem MS, Apex, NC | A 94.5 | 8 | P Kushne R, Ligon Gt Magnet MS, Raleigh, NC |
| A 108 | 7 | M Feldman, Valley Springs MS, Arden, NC | A 102 | 6 | E Liang, Ligon Gt Magnet MS, Raleigh, NC |
| A 103.5 | 8 | K Nakazawa, Valley Springs MS, Arden, NC | A 132 | 8 | J Liang, Ligon Gt Magnet MS, Raleigh, NC |
| A 99 | 7 | S Sains, Valley Springs MS, Arden, NC | A 108 | 8 | Y Liu, Ligon Gt Magnet MS, Raleigh, NC |
| A 90 | 8 | D Truempy, A C Reynolds MS, Asheville, NC | A 112.5 | 6 | K Luo, Ligon Gt Magnet MS, Raleigh, NC |
| A 99 | 7 | S Lee, Cary Academy, Cary, NC | A 114 | 8 | T Luo, Ligon Gt Magnet MS, Raleigh, NC |
| A 99 | 6 | M Zheng, Cary Academy, Cary, NC | A 103.5 | 8 | P Mehta, Ligon Gt Magnet MS, Raleigh, NC |
| B 150 | 8 | Y Lee, Davis Drive MS, Cary, NC | A 103.5 | 8 | A Shah, Ligon Gt Magnet MS, Raleigh, NC |
| B 150 | 7 | R Li, Davis Drive MS, Cary, NC | A 102 | 8 | S Subramanian, Ligon Gt Magnet MS, Raleigh, NC |
| B 126 | 8 | T Li, Davis Drive MS, Cary, NC | A 102 | 8 | T Sundaresan, Ligon Gt Magnet MS, Raleigh, NC |
| B 127.5 | 7 | J Luo, Davis Drive MS, Cary, NC | A 91.5 | 6 | Y Tang, Ligon Gt Magnet MS, Raleigh, NC |
| B 91.5 | 8 | C Reilly, Davis Drive MS, Cary, NC | A 90 | 8 | E Teng, Ligon Gt Magnet MS, Raleigh, NC |
| B 96 | 8 | H Sun, Davis Drive MS, Cary, NC | A 105 | 7 | A Zhou, Ligon Gt Magnet MS, Raleigh, NC |
| B 94.5 | 8 | A Xu, Davis Drive MS, Cary, NC | A 108 | 8 | G Adusumilli, Martin MS, Raleigh, NC |
| B 106.5 | 8 | J Yoon, Davis Drive MS, Cary, NC | A 94.5 | 7 | A Feng, Martin MS, Raleigh, NC |
| B 150 | 8 | J An, West Cary MS, Cary, NC | A 106.5 | 8 | W Ge, Martin MS, Raleigh, NC |
| B 93 | 8 | A Monian, West Cary MS, Cary, NC | A 93 | 8 | J Horowitz, Martin MS, Raleigh, NC |
| A 94.5 | 7 | L Oh, East Chapel Hill HS, Chapel Hill, NC | A 94.5 | 7 | D Oconnell, Martin MS, Raleigh, NC |
| A 97.5 | 6 | A Chang, Smith MS, Chapel Hill, NC | A 90 | 8 | Y Yuan, Martin MS, Raleigh, NC |
| A 117 | 8 | A Ganesh, Smith MS, Chapel Hill, NC | B 150 | 8 | Z Gao, North Carolina State Univ, Raleigh, NC |
| A 97.5 | 8 | J Gao, Smith MS, Chapel Hill, NC | B 112.5 | 7 | T Jiang, North Carolina State Univ, Raleigh, NC |
| A 132 | 8 | Z Gao, Smith MS, Chapel Hill, NC | B 120 | 8 | A Kelly, North Carolina State Univ, Raleigh, NC |
| A 124.5 | 8 | T Greer, Smith MS, Chapel Hill, NC | B 96 | 6 | Y Tang, North Carolina State Univ, Raleigh, NC |
| A 91.5 | 8 | J Kang, Smith MS, Chapel Hill, NC | B 93 | 8 | K Kull, North Buncombe HS, Weaverville, NC |
| A 97.5 | 8 | P Lee, Smith MS, Chapel Hill, NC | A 120 | 8 | C Healy, Hanes MS, Winston Salem, NC |
| A 100.5 | 8 | A Werden, Smith MS, Chapel Hill, NC | A 130.5 | 7 | L Keung, Hanes MS, Winston Salem, NC |
| A 93 | 8 | K Whang, Smith MS, Chapel Hill, NC | A 135 | 7 | S Luo, Hanes MS, Winston Salem, NC |
| A 96 | 8 | C Yi N, Smith MS, Chapel Hill, NC | A 96 | 8 | A Sun, Hanes MS, Winston Salem, NC |
| A 106.5 | 7 | P Zuo, Smith MS, Chapel Hill, NC | B 91.5 | 6 | A Carononelli, Wake Forest Univ, Winston-Salem, NC |
| B 91.5 | 8 | C Eruchalu, Charlotte Latin Sch, Charlotte, NC | B 130.5 | 8 | T Chang, Wake Forest Univ, Winston-Salem, NC |
| A 91.5 | 6 | H Lim, Jay M Robinson MS, Charlotte, NC | B 133.5 | 8 | Y Chen, Wake Forest Univ, Winston-Salem, NC |
| | | | B 90 | 8 | M Ellis, Wake Forest Univ, Winston-Salem, NC |
| | | | B 91.5 | 8 | W Feng, Wake Forest Univ, Winston-Salem, NC |

Student Achievement Roll AMC 10 A&B (United States)

Continued

B 90 8 M Kang, Wake Forest Univ, Winston-Salem, NC
B 124.5 8 E Wang, Wake Forest Univ, Winston-Salem, NC

SOUTH CAROLINA

VIRGINIA

A 120 8 O Nugent, Thomas Jefferson HS Sci/Tec, Alexandria, VA
B 118.5 8 J Lee, Northern Virginia CC, Annandale, VA
A 120 8 K Conroy, Online Campus, Annandale, VA
A 117 8 S Ghosh, Online Campus, Annandale, VA
A 123 8 L Huang, Online Campus, Annandale, VA
A 105 8 K Lee, Online Campus, Annandale, VA
A 96 8 S Liu, Online Campus, Annandale, VA
A 112.5 6 Y Park, Online Campus, Annandale, VA
A 105 8 A Posokhin, Online Campus, Annandale, VA
A 117 8 P Din H, Lake Braddock SS, Burke, VA
A 129 8 S Farhangi, Lake Braddock SS, Burke, VA
A 102 7 A Kaplan, Lake Braddock SS, Burke, VA
A 103.5 8 C Lucky, Lake Braddock SS, Burke, VA
A 103.5 8 A Tao, Lake Braddock SS, Burke, VA
A 96 7 R Young, Lake Braddock SS, Burke, VA
B 117 8 J Han, Einstein Academy, Fairfax, VA
B 102 8 A Napalkov, Einstein Academy, Fairfax, VA
A 97.5 8 A Jiang, Robinson Jr-Sr HS, Fairfax, VA
A 108 7 Y An, Longfellow MS, Falls Church, VA
A 106.5 7 K Au, Longfellow MS, Falls Church, VA
A 102 7 A Barth, Longfellow MS, Falls Church, VA
A 109.5 8 C Berman, Longfellow MS, Falls Church, VA
A 102 8 J Choo, Longfellow MS, Falls Church, VA
A 96 7 S Clayton, Longfellow MS, Falls Church, VA
A 138 8 A Dalzell, Longfellow MS, Falls Church, VA
A 102 8 H Flaxman, Longfellow MS, Falls Church, VA
A 96 8 S Han, Longfellow MS, Falls Church, VA
A 105 8 J Heberton, Longfellow MS, Falls Church, VA
A 130.5 8 K Ho, Longfellow MS, Falls Church, VA
A 132 8 K Hu, Longfellow MS, Falls Church, VA
A 108 8 A Jaska, Longfellow MS, Falls Church, VA
A 90 8 M Kanwal, Longfellow MS, Falls Church, VA
A 108 7 J Kim, Longfellow MS, Falls Church, VA
A 105 6 J Kim, Longfellow MS, Falls Church, VA
A 90 6 P Kim, Longfellow MS, Falls Church, VA
A 96 8 M Kwak, Longfellow MS, Falls Church, VA
A 132 7 A Kwon, Longfellow MS, Falls Church, VA
A 96 7 A Lakmazaheri, Longfellow MS, Falls Church, VA
A 115.5 8 S Lee, Longfellow MS, Falls Church, VA
A 121.5 7 V Lee, Longfellow MS, Falls Church, VA
A 94.5 7 S Malawi, Longfellow MS, Falls Church, VA
A 102 8 T Mochida, Longfellow MS, Falls Church, VA
A 120 8 Z Moser, Longfellow MS, Falls Church, VA
A 123 8 S Na, Longfellow MS, Falls Church, VA
A 108 8 M Paquette, Longfellow MS, Falls Church, VA
A 129 8 S Park, Longfellow MS, Falls Church, VA
A 112.5 7 H Pho, Longfellow MS, Falls Church, VA
A 109.5 8 P Price, Longfellow MS, Falls Church, VA
A 103.5 8 A Ralls, Longfellow MS, Falls Church, VA
A 103.5 8 H Seo, Longfellow MS, Falls Church, VA
A 93 8 C Sheridan, Longfellow MS, Falls Church, VA
A 135 8 B Shi, Longfellow MS, Falls Church, VA
A 97.5 7 P Steele, Longfellow MS, Falls Church, VA
A 102 7 A Tang, Longfellow MS, Falls Church, VA
A 91.5 8 T Tsai, Longfellow MS, Falls Church, VA
A 126 8 P Won, Longfellow MS, Falls Church, VA
A 102 8 H Yockey, Longfellow MS, Falls Church, VA
A 97.5 6 J Yoon, Longfellow MS, Falls Church, VA
A 105 8 Y Yoon, Longfellow MS, Falls Church, VA
B 97.5 6 C Byer, Harrisonburg HS, Harrisonburg, VA
A 96 6 C Byer, Harrisonburg HS, Harrisonburg, VA

A 105 8 J Lee, Wheat Home Schoolers, Lorton, VA
A 100.5 7 T Ruitter, Wheat Home Schoolers, Lorton, VA
A 109.5 8 R Anand, FCAG, Mclean, VA
A 132 7 S Are, FCAG, Mclean, VA
A 93 7 W Ashe, FCAG, Mclean, VA
A 130.5 7 R Banerjee, FCAG, Mclean, VA
A 90 7 A Bhandarkar, FCAG, Mclean, VA
A 90 8 J Clatterbuck, FCAG, Mclean, VA
A 105 8 A Hwang, FCAG, Mclean, VA
A 94.5 8 B Jang, FCAG, Mclean, VA
A 111 8 A Kim, FCAG, Mclean, VA
A 112.5 8 R Kuang, FCAG, Mclean, VA
A 114 8 K Niu, FCAG, Mclean, VA
A 91.5 8 G Park, FCAG, Mclean, VA
A 102 8 T Potluri, FCAG, Mclean, VA
A 102 8 S Sahu, FCAG, Mclean, VA
A 100.5 6 M Savage, FCAG, Mclean, VA
A 96 8 S Srivastava, FCAG, Mclean, VA
A 94.5 8 G Subraman Am, FCAG, Mclean, VA
A 90 7 W Sun, FCAG, Mclean, VA
A 120 8 Y Tao, FCAG, Mclean, VA
A 90 8 A Wei, FCAG, Mclean, VA
A 111 7 T Xiao, FCAG, Mclean, VA
A 102 8 S Bright, Manchester MS, Richmond, VA
A 93 8 C Gao, Manchester MS, Richmond, VA
A 114 8 J Robin, St Catherines Sch, Richmond, VA
B 97.5 7 K Au, Best Academy, Springfield, VA
B 138 8 K Au Ll, Best Academy, Springfield, VA
B 90 8 T Kalakoti, Best Academy, Springfield, VA
B 103.5 7 K Kim, Best Academy, Springfield, VA
B 99 7 K Kim, Best Academy, Springfield, VA
B 100.5 7 S Koh, Best Academy, Springfield, VA
B 144 8 T Lee, Best Academy, Springfield, VA
B 112.5 8 C Silverman, Best Academy, Springfield, VA
A 105 8 T Board, Kilmer MS, Vienna, VA
A 91.5 8 M Chheath, Kilmer MS, Vienna, VA
A 100.5 8 K Huo, Kilmer MS, Vienna, VA
A 99 7 L Kang, Kilmer MS, Vienna, VA
A 114 8 S Kool, Kilmer MS, Vienna, VA
A 99 8 A Li, Kilmer MS, Vienna, VA
A 109.5 8 K Liu, Kilmer MS, Vienna, VA
A 136.5 8 B Pang, Kilmer MS, Vienna, VA
A 94.5 7 J Valer Y, Kilmer MS, Vienna, VA
A 109.5 8 A Vij, Kilmer MS, Vienna, VA
A 124.5 8 K Wu, Kilmer MS, Vienna, VA
A 91.5 7 T Zhong, Kilmer MS, Vienna, VA

WEST VIRGINIA

A 139.5 7 B Taylor, Morgantown HS, Morgantown, WV

REGION 3

ALABAMA

B 94.5 8 H Burch, Auburn Univ, Auburn, AL
B 96 8 Y Kim, Auburn Univ, Auburn, AL
B 90 8 H Wang, Auburn Univ, Auburn, AL
B 121.5 8 D Yoon, Auburn Univ, Auburn, AL
B 126 7 P Aggarwal, Mist Academy, Birmingham, AL
A 91.5 7 P Aggarwal, Mist Academy, Birmingham, AL
B 103.5 7 L Jimmy, Mist Academy, Birmingham, AL
B 103.5 7 S Li, Mist Academy, Birmingham, AL
A 91.5 7 J Liu, Mist Academy, Birmingham, AL
B 132 8 B Ma, Mist Academy, Birmingham, AL
B 97.5 8 Y Patel, Mist Academy, Birmingham, AL
A 109.5 8 G Yu, Mist Academy, Birmingham, AL

Student Achievement Roll AMC 10 A&B (United States)

Continued

B 102 8 G Yu, Mist Academy, Birmingham, AL
 B 144 8 Y Zeng, Mist Academy, Birmingham, AL
 A 127.5 8 Y Zeng, Mist Academy, Birmingham, AL
 A 91.5 8 H King, Berry MS, Hoover, AL
 A 90 8 M Luther, Berry MS, Hoover, AL
 A 90 8 J Locker, Simmons MS, Hoover, AL
 A 109.5 8 A Tarawneh, Simmons MS, Hoover, AL
 A 91.5 8 J Varner, Simmons MS, Hoover, AL
 B 106.5 8 Z Ahmed, Randolph Sch, Huntsville, AL
 B 103.5 8 L Arn, Randolph Sch, Huntsville, AL
 A 114 7 A Nanda, Virgil Grissom HS, Huntsville, AL
 B 114 7 A Nanda, Virgil Grissom HS, Huntsville, AL
 B 138 8 N Sparkman, Virgil Grissom HS, Huntsville, AL
 A 114 8 N Sparkman, Virgil Grissom HS, Huntsville, AL

FLORIDA

A 90 8 N Kumar, American Heritage Sch Boca/Del, Delray Beach, FL
 B 93 8 R Abdulla, West Shore Jr-Sr HS, Melbourne, FL
 B 97.5 7 I Chan, West Shore Jr-Sr HS, Melbourne, FL
 B 94.5 8 A Tamayo, West Shore Jr-Sr HS, Melbourne, FL
 A 115.5 8 H Lee, Rocky Bayou Christian Sch, Niceville, FL
 A 115.5 8 E Anschuetz, Jackson Heights MS, Oviedo, FL
 A 93 8 T Anthony, Jackson Heights MS, Oviedo, FL
 A 91.5 7 A Burgunder, Jackson Heights MS, Oviedo, FL
 A 145.5 8 A Katsvich, Jackson Heights MS, Oviedo, FL
 A 93 8 J Li, Jackson Heights MS, Oviedo, FL
 A 123 8 J Shen, Jackson Heights MS, Oviedo, FL
 B 99 8 D Hernandez, James Rickards HS, Tallahassee, FL
 B 126 8 R Ju, James Rickards HS, Tallahassee, FL
 B 93 8 L Liu, James Rickards HS, Tallahassee, FL
 B 97.5 8 A Ma, James Rickards HS, Tallahassee, FL
 B 129 8 I Pitts, James Rickards HS, Tallahassee, FL
 B 103.5 8 K Zhou, James Rickards HS, Tallahassee, FL
 A 91.5 8 J Robinson, Tampa Preparatory Sch, Tampa, FL
 A 91.5 8 A Sunol, Tampa Preparatory Sch, Tampa, FL
 A 109.5 7 N Chidarala, Young MS Magnet, Tampa, FL
 A 127.5 7 E Hou, Young MS Magnet, Tampa, FL
 A 118.5 7 T Sethi, Young MS Magnet, Tampa, FL
 A 91.5 8 M Hood, Trinity Prep Sch of Florida, Winter Park, FL

GEORGIA

B 90 8 B Cook, Atlanta Int'l Sch, Atlanta, GA
 B 91.5 8 D Smith, Atlanta Int'l Sch, Atlanta, GA
 B 97.5 6 R Chen, Emory Univ, Atlanta, GA
 B 96 7 X Zheng, Emory Univ, Atlanta, GA
 A 97.5 7 P Adams, Westminster Schs, Atlanta, GA
 B 130.5 8 L Chin, Westminster Schs, Atlanta, GA
 A 111 8 L Chin, Westminster Schs, Atlanta, GA
 A 102 8 T Shu, Westminster Schs, Atlanta, GA
 A 96 7 T Zhou, Westminster Schs, Atlanta, GA
 A 109.5 8 M Agrawal, Chamblee MS, Chamblee, GA
 A 114 8 A Tsao, Chamblee MS, Chamblee, GA
 A 91.5 8 V Tuck, Chamblee MS, Chamblee, GA
 A 93 7 U Baisiwala, Walton HS, Marietta, GA
 A 94.5 8 G Fei, Walton HS, Marietta, GA
 B 127.5 8 G Goldshlager, Walton HS, Marietta, GA
 A 93 8 A Johnson, Walton HS, Marietta, GA
 A 102 8 S Lee, Walton HS, Marietta, GA
 A 123 7 K Mori, Walton HS, Marietta, GA
 B 144 7 E Park, Walton HS, Marietta, GA
 A 105 8 S Sareddy, Walton HS, Marietta, GA
 A 123 8 R Song, Walton HS, Marietta, GA
 B 123 8 R Song, Walton HS, Marietta, GA
 A 99 8 M Wang, Walton HS, Marietta, GA
 A 96 7 E Morrison, Soli Deo Gloria Home Educators, McDonough, GA
 A 106.5 7 J Xie, Roswell HS, Roswell, GA
 A 121.5 8 W Brawner, Savannah Country Day Sch, Savannah, GA

B 91.5 6 T Gieseking, Sculley Academy, Suwanee, GA

REGION 4

INDIANA

B 144 7 D Liang, Creekside MS, Carmel, IN
 B 96 8 H Lin, Creekside MS, Carmel, IN
 B 99 8 M Lu, Creekside MS, Carmel, IN
 B 94.5 8 M Song, Creekside MS, Carmel, IN
 B 93 8 N Sun, Creekside MS, Carmel, IN
 B 114 8 T Tan, Creekside MS, Carmel, IN
 B 102 8 V Vavilala, Creekside MS, Carmel, IN
 B 96 6 D Yang, Creekside MS, Carmel, IN
 B 91.5 8 L Yue, Creekside MS, Carmel, IN
 A 90 8 E Xi, Columbus North HS, Columbus, IN
 A 108 8 A Lin, Culver Academies, Culver, IN
 A 99 6 J Cheng, Sycamore Sch, Indianapolis, IN
 A 139.5 7 Y Homma, Sycamore Sch, Indianapolis, IN
 A 132 7 C Huang, Sycamore Sch, Indianapolis, IN
 A 90 8 N Klemesz, Sycamore Sch, Indianapolis, IN
 A 91.5 8 G Pinkus, Sycamore Sch, Indianapolis, IN
 A 99 6 C Qian, Sycamore Sch, Indianapolis, IN
 A 99 7 P Tan, Sycamore Sch, Indianapolis, IN
 A 108 8 D Wintermeyer, Sycamore Sch, Indianapolis, IN
 A 90 8 R Morelock, Lebanon SHS, Lebanon, IN
 B 114 8 A Jansen, Manchester College, N Mancheste, IN
 A 138 8 A Barksdale, Honey Creek MS, Terre Haute, IN
 B 117 8 A Barksdale, Honey Creek MS, Terre Haute, IN
 B 109.5 7 R Chung, Honey Creek MS, Terre Haute, IN
 B 94.5 8 T Cunningham, Honey Creek MS, Terre Haute, IN
 B 112.5 7 K Kumar, Honey Creek MS, Terre Haute, IN
 A 103.5 7 K Kumar, Honey Creek MS, Terre Haute, IN
 A 96 8 P Lannoo, Honey Creek MS, Terre Haute, IN
 A 94.5 8 C Lim, Honey Creek MS, Terre Haute, IN
 A 120 8 J May, Honey Creek MS, Terre Haute, IN
 B 109.5 8 J May, Honey Creek MS, Terre Haute, IN
 B 97.5 8 K Sato, Honey Creek MS, Terre Haute, IN
 B 99 8 H Stadler, Honey Creek MS, Terre Haute, IN
 A 91.5 8 S Twigg, Honey Creek MS, Terre Haute, IN
 A 96 8 G Ulrich, Honey Creek MS, Terre Haute, IN
 A 144 7 M Sellke, Harrison HS, West Lafayette, IN
 A 102 8 B Choi, West Lafayette JHS, West Lafayette, IN
 A 93 8 M Crawford, West Lafayette JHS, West Lafayette, IN
 A 132 7 V Gu, West Lafayette JHS, West Lafayette, IN
 A 93 7 B Li, West Lafayette JHS, West Lafayette, IN
 A 97.5 8 G Lim, West Lafayette JHS, West Lafayette, IN
 A 118.5 7 J Ma, West Lafayette JHS, West Lafayette, IN
 A 97.5 8 C Park, West Lafayette JHS, West Lafayette, IN
 A 99 7 Y Sanders, West Lafayette JHS, West Lafayette, IN
 A 97.5 8 X Gao, Zionsville Community HS, Zionsville, IN
 A 117 8 B Kidd, Zionsville Community HS, Zionsville, IN
 A 93 8 S Wyant, Zionsville Community HS, Zionsville, IN

MICHIGAN

A 93 8 V Amin, AAMOC, Ann Arbor, MI
 A 117 7 N Chen, AAMOC, Ann Arbor, MI
 A 96 7 M Das, AAMOC, Ann Arbor, MI
 A 90 8 P Jayachandran, AAMOC, Ann Arbor, MI
 A 93 8 B K Ng, AAMOC, Ann Arbor, MI
 A 121.5 8 S Li, AAMOC, Ann Arbor, MI
 A 90 8 C Shih H, AAMOC, Ann Arbor, MI
 B 99 8 S Chand, Detroit Country Day Sch, Beverly Hills, MI
 B 108 8 E Chen, Detroit Country Day Sch, Beverly Hills, MI
 B 120 8 N Gohel, Detroit Country Day Sch, Beverly Hills, MI
 B 102 8 N Misra, Detroit Country Day Sch, Beverly Hills, MI
 B 96 7 V Nandigala, Detroit Country Day Sch, Beverly Hills, MI

Student Achievement Roll AMC 10 A&B (United States)

Continued

| | | | | | |
|---------|---|--|-----------------|---|---|
| B 111 | 8 | J Lin, Andover HS, Bloomfield Hills, MI | A 111 | 6 | E Grossmanlempert, W Bloomfield HS, W Bloomfield, MI |
| A 105 | 8 | B Veluswamy, North Farmington HS, Farmington Hills, MI | OHIO | | |
| A 115.5 | 8 | A Gorle, Northville HS, Northville, MI | A 106.5 | 7 | D Kim, Beaver creek HS, Beaver creek, OH |
| A 129 | 8 | C Malla, Northville HS, Northville, MI | A 105 | 8 | D Nowak, Brecksville Broadview Hgts HS, Broadview Hts, OH |
| A 114 | 7 | N Adapa, Novi MS, Novi, MI | A 90 | 8 | G Gustafson, Cleveland Heights HS, Cleveland Hts, OH |
| A 99 | 8 | R Chen, Novi MS, Novi, MI | A 123 | 7 | J Weisblat, Univ Sch, Hunting Valley, OH |
| A 90 | 8 | A Doddipatla, Novi MS, Novi, MI | A 112.5 | 8 | J Deaton, William Mason HS, Mason, OH |
| A 91.5 | 8 | N Kakar, Novi MS, Novi, MI | A 126 | 8 | J Huang, William Mason HS, Mason, OH |
| A 114 | 8 | A Nistala, Novi MS, Novi, MI | A 120 | 8 | Huang Kevin, William Mason HS, Mason, OH |
| A 120 | 7 | R Raina, Novi MS, Novi, MI | A 115.5 | 8 | A Kesbhat, William Mason HS, Mason, OH |
| A 90 | 7 | A Shrivastava, Novi MS, Novi, MI | A 103.5 | 8 | N Singh, William Mason HS, Mason, OH |
| A 105 | 8 | K Swaminathan, Novi MS, Novi, MI | A 141 | 8 | M Tan, William Mason HS, Mason, OH |
| A 102 | 8 | M Xu, Novi MS, Novi, MI | B 93 | 8 | A Richard, Midpark HS, Middleburg Heights, OH |
| B 100.5 | 8 | M Hlavacek, Saginaw Arts & Sci Acad, Saginaw, MI | A 96 | 8 | A Dangelo, North Royalton HS, North Royalton, OH |
| A 91.5 | 8 | M Hlavacek, Saginaw Arts & Sci Acad, Saginaw, MI | A 90 | 8 | G Ziton, North Royalton HS, North Royalton, OH |
| A 96 | 8 | E Macomber, Saginaw Arts & Sci Acad, Saginaw, MI | A 90 | 8 | J Behrens, Orange HS, Pepper Pike, OH |
| A 94.5 | 7 | V Shanker, Saginaw Arts & Sci Acad, Saginaw, MI | A 99 | 8 | T Mal Sarkar, Hathaway Brown Sch, Shaker Hts, OH |
| A 138 | 8 | M Yu, Athens HS, Troy, MI | A 97.5 | 8 | K Hwang, Athens HS, The Plains, OH |
| B 90 | 7 | N Adapa, ICAE, Troy, MI | B 103.5 | 8 | S Banerjee, Maumee Valley Country Day Sch, Toledo, OH |
| B 120 | 6 | R Arghal, ICAE, Troy, MI | A 144 | 8 | S Dogra, Ottawa Hills HS, Toledo, OH |
| A 93 | 6 | R Arghal, ICAE, Troy, MI | A 100.5 | 8 | N Donadio, Jones MS, Upper Arlington, OH |
| B 126 | 8 | R Bhadange, ICAE, Troy, MI | A 94.5 | 8 | S Klamar, Jones MS, Upper Arlington, OH |
| A 118.5 | 8 | R Bhadange, ICAE, Troy, MI | A 94.5 | 8 | B Kompa, Jones MS, Upper Arlington, OH |
| A 130.5 | 8 | P Bhandari, ICAE, Troy, MI | REGION 5 | | |
| B 124.5 | 8 | P Bhandari, ICAE, Troy, MI | ARKANSAS | | |
| B 108 | 6 | A Bhattacharya, ICAE, Troy, MI | IOWA | | |
| A 100.5 | 6 | A Bhattacharya, ICAE, Troy, MI | B 111 | 8 | B Fan, Ames Community Sch District, Ames, IA |
| B 114 | 8 | S Bollineni, ICAE, Troy, MI | B 121.5 | 8 | A Huang, Ames Community Sch District, Ames, IA |
| B 91.5 | 6 | S Bora, ICAE, Troy, MI | B 106.5 | 8 | A Tang, Ames Community Sch District, Ames, IA |
| A 135 | 8 | N Consul, ICAE, Troy, MI | A 91.5 | 8 | N Dickson, Ames MS, Ames, IA |
| A 102 | 6 | V Doddipatla, ICAE, Troy, MI | A 103.5 | 8 | B Fan, Ames MS, Ames, IA |
| B 108 | 8 | A Gorle, ICAE, Troy, MI | A 109.5 | 8 | A Huang, Ames MS, Ames, IA |
| A 144 | 8 | H Jain, ICAE, Troy, MI | A 91.5 | 8 | E Iverson, Ames MS, Ames, IA |
| B 93 | 6 | V Jammalamadaka, ICAE, Troy, MI | A 99 | 8 | A Ku, Ames MS, Ames, IA |
| B 90 | 8 | N Kakar, ICAE, Troy, MI | A 99 | 8 | X Ma, Ames MS, Ames, IA |
| A 105 | 7 | A Kumar, ICAE, Troy, MI | A 100.5 | 8 | A Tang, Ames MS, Ames, IA |
| A 90 | 7 | J Li, ICAE, Troy, MI | A 91.5 | 8 | S Xia, Ames MS, Ames, IA |
| B 135 | 8 | L Lu, ICAE, Troy, MI | A 99 | 8 | M Gaebler, C R- Marion Home Sch Prog, Cedar Rapids, IA |
| B 109.5 | 8 | C Malla, ICAE, Troy, MI | A 96 | 8 | D Weineneth, C R- Marion Home Sch Prog, Cedar Rapids, IA |
| A 114 | 8 | R Maruthi, ICAE, Troy, MI | B 106.5 | 8 | M Gaebler, Mount Mercy College, Cedar Rapids, IA |
| B 106.5 | 6 | D Medarametla, ICAE, Troy, MI | A 105 | 7 | G Carty, Central Academy, Des Moines, IA |
| A 121.5 | 6 | H Munugala, ICAE, Troy, MI | A 115.5 | 8 | E Chen, Central Academy, Des Moines, IA |
| A 126 | 8 | K Munugala, ICAE, Troy, MI | A 90 | 8 | D Deeter, Central Academy, Des Moines, IA |
| B 120 | 8 | K Munugala, ICAE, Troy, MI | A 99 | 7 | M Pilcher, Central Academy, Des Moines, IA |
| B 115.5 | 8 | A Nistala, ICAE, Troy, MI | B 91.5 | 7 | M Pilcher, Central Academy, Des Moines, IA |
| A 93 | 8 | D Patwa, ICAE, Troy, MI | A 96 | 8 | J Sheeley, Central Academy, Des Moines, IA |
| A 132 | 8 | R Prabhu, ICAE, Troy, MI | A 105 | 8 | T Shi, Central Academy, Des Moines, IA |
| A 109.5 | 8 | F Qiu, ICAE, Troy, MI | A 96 | 8 | G Stangl, Central Academy, Des Moines, IA |
| A 106.5 | 7 | A Reddy, ICAE, Troy, MI | A 108 | 8 | K You, Central Academy, Des Moines, IA |
| A 109.5 | 8 | J Renzi, ICAE, Troy, MI | B 115.5 | 8 | D Ahn, West SHS, Iowa City, IA |
| A 90 | 6 | B Sathvik, ICAE, Troy, MI | B 114 | 8 | I Ye, West SHS, Iowa City, IA |
| B 105 | 8 | W Seo, ICAE, Troy, MI | A 117 | 7 | B Anziz, Marshalltown HS, Marshalltown, IA |
| A 99 | 8 | W Seo, ICAE, Troy, MI | B 126 | 8 | A Dave, Valley Southwoods Freshman HS, W Des Moines, IA |
| B 91.5 | 7 | P Shanmugasundara, ICAE, Troy, MI | KANSAS | | |
| A 102 | 7 | O Shende, ICAE, Troy, MI | A 100.5 | 8 | K Chellamuthu, Blue Valley North HS, Overland Park, KS |
| B 94.5 | 6 | M Shi, ICAE, Troy, MI | A 106.5 | 8 | A Jain, Blue Valley North HS, Overland Park, KS |
| B 126 | 7 | A Shrivastava, ICAE, Troy, MI | A 123 | 7 | M Zhou, Blue Valley North HS, Overland Park, KS |
| B 115.5 | 8 | A Sivaraman, ICAE, Troy, MI | B 133.5 | 8 | K Cao, Blue Valley Northwest HS, Overland Park, KS |
| A 102 | 8 | C Sun, ICAE, Troy, MI | B 100.5 | 8 | K Mehra, Blue Valley Northwest HS, Overland Park, KS |
| B 114 | 7 | M Sundararaju, ICAE, Troy, MI | B 91.5 | 8 | C Ouyang, Blue Valley Northwest HS, Overland Park, KS |
| B 109.5 | 7 | M Tripathi, ICAE, Troy, MI | A 138 | 6 | S Narayanan, Blue Valley HS, Stilwell, KS |
| A 112.5 | 6 | P Uppula, ICAE, Troy, MI | | | |
| B 112.5 | 8 | R Weerasinghe, ICAE, Troy, MI | | | |
| A 108 | 8 | R Weerasinghe, ICAE, Troy, MI | | | |
| A 109.5 | 7 | A Xu, ICAE, Troy, MI | | | |
| A 111 | 7 | B Xu, ICAE, Troy, MI | | | |

Student Achievement Roll AMC 10 A&B (United States)

Continued

A 109.5 7 J Greene, Topeka Collegiate, Topeka, KS
A 96 8 C James, Topeka Collegiate, Topeka, KS
A 94.5 8 A Welch, Topeka Collegiate, Topeka, KS
A 91.5 8 Z Ma, Robinson MS, Wichita, KS
A 115.5 8 A Liu, the Independent Sch, Wichita, KS

MINNESOTA

A 111 8 C Duffy, Mounds View HS, Arden Hills, MN
A 93 8 T Martin, Mounds View HS, Arden Hills, MN
A 91.5 8 J Nghiem, Mounds View HS, Arden Hills, MN
A 94.5 8 A Pahl, Mounds View HS, Arden Hills, MN
A 100.5 8 Z Muckenhirn, Delano SHS, Delano, MN
A 91.5 8 J Redinger, Delano SHS, Delano, MN
A 124.5 8 J Lombardi, Eagan HS, Eagan, MN
B 111 8 H Blundell, Edina Ctr for Academic Excellence, Minnetonka, MN
B 105 8 J Loi, Edina Ctr for Academic Excellence, Minnetonka, MN
A 138 7 S Stankey, Providence Academy, Plymouth, MN
A 100.5 8 H Blundell, Wayzata HS, Plymouth, MN
B 97.5 8 A Sanderson, Wayzata HS, Plymouth, MN
A 111 8 D Campeau, Century SHS, Rochester, MN
A 102 8 C Sadler, Century SHS, Rochester, MN
A 94.5 7 A Ouyang, Roseville Area HS, Roseville, MN

NORTH DAKOTA

B 97.5 8 E Simonson, Century HS, Bismarck, ND

NEBRASKA

A 121.5 8 N Cooney, Lincoln East HS, Lincoln, NE
A 97.5 7 J Hao, Lincoln East HS, Lincoln, NE
A 90 7 S Kohler, Lincoln East HS, Lincoln, NE
A 114 7 A Matthes, Lincoln East HS, Lincoln, NE
A 102 8 T Rasmussen, Lincoln East HS, Lincoln, NE
A 93 7 K Sedlar, Lincoln East HS, Lincoln, NE

OKLAHOMA

A 96 8 C Kim, Jenks HS, Jenks, OK
A 133.5 8 J Wu, Whittier MS, Norman, OK
A 106.5 6 S Zhang, Whittier MS, Norman, OK
A 102 8 A Zhu, Whittier MS, Norman, OK
A 91.5 7 R Hwang, Holland Hall Sch, Tulsa, OK
B 138 8 C Sell, Regent Prep of Oklahoma, Tulsa, OK
A 108 8 P Gamble, Univ Sch, Tulsa, OK
A 102 8 J Schaefer, Univ Sch, Tulsa, OK

SOUTH DAKOTA

B 117 6 A Kimm, South Dakota State Univ, Brookings, SD
B 94.5 8 D Klosterman, South Dakota State Univ, Brookings, SD

WISCONSIN

A 105 6 A Shreekumar, Brookfield East, Brookfield, WI
A 94.5 8 A Jen, Nicolet HS, Glendale, WI
A 99 8 W Jen, Nicolet HS, Glendale, WI
A 129 8 A Hua, James Madison Memorial HS, Madison, WI
A 96 8 A Pollack, James Madison Memorial HS, Madison, WI
A 132 8 S Shah, James Madison Memorial HS, Madison, WI
A 132 8 W Xiang, James Madison Memorial HS, Madison, WI
A 96 8 M Stoneman, Eagle Sch, Monona, WI
A 93 8 C Wang, Eagle Sch, Monona, WI
A 97.5 8 J Zhao, Eagle Sch, Monona, WI
A 94.5 7 C Baumgartner, Neenah HS, Neenah, WI
A 91.5 7 T Hameister, Neenah HS, Neenah, WI
A 96 7 W Zhang, Whitefish Bay HS, Whitefish Bay, WI

REGION 6

ILLINOIS

A 97.5 6 M Azuma, Countryside Sch, Champaign, IL
A 120 6 C Petruzzi, Countryside Sch, Champaign, IL
A 111 7 A Robison, Countryside Sch, Champaign, IL
A 109.5 8 A Das, Univ of Chicago Laboratory HS, Chicago, IL
A 100.5 6 A Fine, Univ of Chicago Laboratory HS, Chicago, IL
A 108 7 E Levmore, Univ of Chicago Laboratory HS, Chicago, IL
A 105 8 Y Zhang, Univ of Chicago Laboratory HS, Chicago, IL
A 99 8 C Fear, Avery Coonley Sch, Downers Grove, IL
A 114 6 M Jagadeesan, Avery Coonley Sch, Downers Grove, IL
A 139.5 7 R Jagadeesan, Avery Coonley Sch, Downers Grove, IL
A 94.5 8 H Jordan, Avery Coonley Sch, Downers Grove, IL
A 103.5 8 G Mitchell, Avery Coonley Sch, Downers Grove, IL
A 106.5 7 K Portman, Avery Coonley Sch, Downers Grove, IL
A 93 7 B Yates, Avery Coonley Sch, Downers Grove, IL
A 94.5 7 K Yianni, Avery Coonley Sch, Downers Grove, IL
B 111 8 T Botorff, Davinci Academy, Elgin, IL
B 117 8 K Kimberling, Davinci Academy, Elgin, IL
A 90 7 S Attar, College Prep Sch-America, Lombard, IL
A 103.5 8 M Elagha, College Prep Sch-America, Lombard, IL
A 90 8 N Shamsuddin, College Prep Sch-America, Lombard, IL
A 93 8 D Dimonte, Lincoln-Way Central HS, New Lenox, IL
A 129 8 M Chen, Wood Oaks JHS, Northbrook, IL
A 99 8 J Martin, Oak Park & River Forest HS, Oak Park, IL
A 108 8 H Carlton, Univ Laboratory HS, Urbana, IL
A 90 8 J Gillette, Univ Laboratory HS, Urbana, IL
A 120 8 E Roth, Univ Laboratory HS, Urbana, IL
A 105 8 M Sigalov, Univ Laboratory HS, Urbana, IL
A 120 8 A Calvino, Cornerstone Home Sch, Wheaton, IL
A 93 8 J Ramsey, Cornerstone Home Sch, Wheaton, IL

KENTUCKY

A 97.5 8 J Wittrock, Campbell County HS, Alexandria, KY
A 118.5 8 J Li, Lexington Trad Magnet Sch, Lexington, KY
A 102 6 E Xiong, Lexington Trad Magnet Sch, Lexington, KY

MISSOURI

A 94.5 8 E Carroll, Parkway West HS, Ballwin, MO
A 105 8 J Ma, Parkway West HS, Ballwin, MO
A 102 8 A Smith, Parkway West HS, Ballwin, MO
A 129 8 J Wang, Parkway West HS, Ballwin, MO
A 102 8 C Matzat, Branson HS, Branson, MO
A 99 8 R Anderson, Camdenton R-III HS, Camdenton, MO
A 96 8 L Gilbert, Camdenton R-III HS, Camdenton, MO
B 108 8 S Beaver, John Burroughs Sch, Saint Louis, MO
B 114 7 J Hwang, John Burroughs Sch, Saint Louis, MO
B 91.5 8 V Liu, John Burroughs Sch, Saint Louis, MO
B 100.5 7 M Priest, Greenwood Laboratory Sch, Springfield, MO
A 144 8 R Liu, Ladue Horton Watkins HS, St Louis, MO
A 150 8 M Schindler, Ladue Horton Watkins HS, St Louis, MO
A 144 8 V Wang, Ladue Horton Watkins HS, St Louis, MO
B 114 7 J Ding, Ladue MS, St Louis, MO
B 100.5 7 S Schindler, Ladue MS, St Louis, MO
B 105 8 H Xu, Ladue MS, St Louis, MO

TENNESSEE

A 102 7 F Gong, Tennessee Tech Univ, Cookeville, TN
B 108 7 J Schaumann, Aaron Academy, Hendersonville, TN
A 115.5 8 D Chaffee, Bearden HS, Knoxville, TN
B 102 8 D Chaffee, West Valley MS, Knoxville, TN
A 97.5 8 W Hoehn, Memphis Univ Sch, Memphis, TN
A 109.5 8 L Varriano, White Station HS, Memphis, TN
A 120 8 D Zuo, White Station HS, Memphis, TN
A 111 8 T Bu, Montgomery Bell Academy, Nashville, TN

Student Achievement Roll AMC 10 A&B (United States)

Continued

A 138 8 W Tidwell, Montgomery Bell Academy, Nashville, TN
 B 108 8 J Andress, Oak Ridge HS, Oak Ridge, TN

REGION 7

LOUISIANA

A 102 7 E Cai, Glasgow MS, Baton Rouge, LA
 A 105 8 E Gu, Glasgow MS, Baton Rouge, LA
 A 132 8 X Liang, Glasgow MS, Baton Rouge, LA
 A 132 6 S Wu, Glasgow MS, Baton Rouge, LA
 A 91.5 8 A Zhang, Glasgow MS, Baton Rouge, LA
 A 109.5 7 D Sun, Lusher Charter Sch, New Orleans, LA

MISSISSIPPI

A 90 8 J Mcdowell, Jackson Preparatory Sch, Jackson, MS
 A 97.5 8 S Ozier, Jackson Preparatory Sch, Jackson, MS
 A 96 8 C Weh R, Jackson Preparatory Sch, Jackson, MS

TEXAS

A 93 8 A Yu, Greenhill Sch, Addison, TX
 A 96 8 L Levine, the Oakridge Sch, Arlington, TX
 A 132 7 S Dever, Austin Area Homeschoolers, Austin, TX
 A 144 7 S Chen, Spicewood Academy, Austin, TX
 B 132 7 S Chen, Spicewood Academy, Austin, TX
 B 118.5 7 H Ahn, Test Brain Center, Carrollton, TX
 A 99 7 H Ahn, Test Brain Center, Carrollton, TX
 A 90 7 E Miaou, A & M Consolidated HS, College Station, TX
 A 123 8 K Shi, A & M Consolidated HS, College Station, TX
 A 90 8 A Yang, A & M Consolidated HS, College Station, TX
 B 124.5 8 A Mccarthy, Highland Park HS, Dallas, TX
 A 108 8 A Mccarthy, Highland Park HS, Dallas, TX
 A 126 8 E Nguyen, Paschal HS, Fort Worth, TX
 A 117 8 D Yurk, Paschal HS, Fort Worth, TX
 A 94.5 6 J Cordeiro, Eudaimonia Academy Home Sch, Frisco, TX
 A 93 8 N Jain, Eudaimonia Academy Home Sch, Frisco, TX
 A 111 8 N Koduri, Eudaimonia Academy Home Sch, Frisco, TX
 A 97.5 7 E Perez, Eudaimonia Academy Home Sch, Frisco, TX
 A 91.5 6 A Abushaer, Harmony Sch of Excellence, Houston, TX
 A 130.5 7 P Cruz, Harmony Sch of Excellence, Houston, TX
 B 108 7 Z Hai, Harmony Sch of Excellence, Houston, TX
 B 94.5 6 A Jin, Harmony Sch of Excellence, Houston, TX
 A 114 7 P Konduri, Harmony Sch of Excellence, Houston, TX
 B 118.5 7 P Kqnduri, Harmony Sch of Excellence, Houston, TX
 A 99 6 V Liu, Harmony Sch of Excellence, Houston, TX
 B 111 6 L Vincent, Harmony Sch of Excellence, Houston, TX
 B 126 7 B Xu, Harmony Sch of Excellence, Houston, TX
 A 120 7 B Xu, Harmony Sch of Excellence, Houston, TX
 B 100.5 8 S Steakley, Rainard Sch for Gfhd Learners, Houston, TX
 A 100.5 8 E Dong, T H Rogers Sec, Houston, TX
 A 102 8 X Dou, T H Rogers Sec, Houston, TX
 A 124.5 7 M Marino, T H Rogers Sec, Houston, TX
 B 106.5 8 A Corbin, Seven Lakes HS, Katy, TX
 A 91.5 8 A Corbin, Seven Lakes HS, Katy, TX
 A 105 7 E Gao, Seven Lakes HS, Katy, TX
 A 136.5 7 S Seethepalli, Seven Lakes HS, Katy, TX
 A 118.5 8 R Kim, St Paul Lutheran Sch, Mcallen, TX
 A 90 8 S Cheng, Jasper HS, Plano, TX
 A 135 8 M Hwang, Jasper HS, Plano, TX
 A 105 8 G Powell, Jasper HS, Plano, TX
 A 102 8 D Wang, Jasper HS, Plano, TX
 A 141 8 K Chang, Qd Academy, Plano, TX
 A 117 8 D Huang, Qd Academy, Plano, TX
 A 96 8 A Arora, Rice MS, Plano, TX
 A 103.5 7 C Chang, Rice MS, Plano, TX
 A 121.5 7 J Chang, Rice MS, Plano, TX
 A 114 8 A Gao, Rice MS, Plano, TX
 A 127.5 7 R Tung, Rice MS, Plano, TX

A 96 7 Q Wang, Rice MS, Plano, TX
 A 117 6 D Yang, Rice MS, Plano, TX
 A 102 7 K Yang, Rice MS, Plano, TX
 A 132 7 V Zhou, Rice MS, Plano, TX
 A 150 6 M Ma, Wyatt Elementary, Plano, TX
 B 120 6 M Ma, Wyatt Elementary, Plano, TX
 A 96 6 M Yuan, Wyatt Elementary, Plano, TX
 B 90 6 D Zhao, Wyatt Elementary, Plano, TX
 B 121.5 8 J Gee, Calhoun HS, Port Lavaca, TX
 A 132 8 G John, Calhoun HS, Port Lavaca, TX
 B 117 6 J Cordeiro, U of Texas at Dallas Sci & Math, Richardson, TX
 B 93 7 A Ganesh, U of Texas at Dallas Sci & Math, Richardson, TX
 B 138 8 D Huang, U of Texas at Dallas Sci & Math, Richardson, TX
 B 124.5 8 M Hwang, U of Texas at Dallas Sci & Math, Richardson, TX
 B 105 8 N Koduri, U of Texas at Dallas Sci & Math, Richardson, TX
 B 120 8 E Nguyen, U of Texas at Dallas Sci & Math, Richardson, TX
 B 91.5 6 S Porter, U of Texas at Dallas Sci & Math, Richardson, TX
 B 105 6 S Yoo, U of Texas at Dallas Sci & Math, Richardson, TX
 B 102 8 D Yurk, U of Texas at Dallas Sci & Math, Richardson, TX
 B 90 7 P Patamalla, San Antonio Academy of Texas, San Antonio, TX
 B 145.5 8 J Park, San Marcos Baptist Academy, San Marcos, TX
 B 102 8 Y Song, San Marcos Baptist Academy, San Marcos, TX
 A 114 7 A Aitken, First Colony MS, Sugar Land, TX
 A 90 8 M Chan, First Colony MS, Sugar Land, TX
 A 124.5 7 R Chee, First Colony MS, Sugar Land, TX
 A 102 8 K Fu, First Colony MS, Sugar Land, TX
 A 127.5 8 W Fu, First Colony MS, Sugar Land, TX
 B 114 8 W Fu, First Colony MS, Sugar Land, TX
 A 115.5 7 G Hsu, First Colony MS, Sugar Land, TX
 B 112.5 7 G Hsu, First Colony MS, Sugar Land, TX
 A 112.5 7 M Hwang, First Colony MS, Sugar Land, TX
 B 109.5 7 M Hwang, First Colony MS, Sugar Land, TX
 A 106.5 7 A Jain, First Colony MS, Sugar Land, TX
 A 114 7 J Lee, First Colony MS, Sugar Land, TX
 B 114 7 J Lee, First Colony MS, Sugar Land, TX
 A 90 7 M Li, First Colony MS, Sugar Land, TX
 A 114 8 J Ren, First Colony MS, Sugar Land, TX
 B 90 8 J Ren, First Colony MS, Sugar Land, TX
 A 150 8 B Shen, First Colony MS, Sugar Land, TX
 A 150 8 L Shen, First Colony MS, Sugar Land, TX
 A 130.5 8 B Tu, First Colony MS, Sugar Land, TX
 B 127.5 8 B Tu, First Colony MS, Sugar Land, TX
 B 120 6 Z Tu, First Colony MS, Sugar Land, TX
 A 132 8 H Wu, First Colony MS, Sugar Land, TX
 B 132 8 H Wu, First Colony MS, Sugar Land, TX
 A 126 6 T Zachary, First Colony MS, Sugar Land, TX
 A 150 8 L Wu, I H Kempner HS, Sugar Land, TX
 A 90 8 S Liu, the Woodlands Chinese Sch, The Woodlands, TX
 A 108 6 A Whatley, the Woodlands Chinese Sch, The Woodlands, TX
 B 106.5 6 A Whatley, the Woodlands Chinese Sch, The Woodlands, TX
 A 118.5 7 E Yu, the Woodlands Chinese Sch, The Woodlands, TX
 B 112.5 7 E Yu, the Woodlands Chinese Sch, The Woodlands, TX

REGION 8

ARIZONA

B 138 8 A Xue, Santan JHS, Chandler, AZ
 A 94.5 8 Z Burnh, Gilbert Classical Academy, Gilbert, AZ
 A 91.5 7 Z Zhang, Gilbert Classical Academy, Gilbert, AZ
 A 94.5 8 H Jongha, Orme Sch, Mayer, AZ
 A 99 7 B Lee, Phoenix Country Day Sch, Paradise Valley, AZ
 A 94.5 8 S Subramanian, Basis Scottsdale Charter Sch, Scottsdale, AZ
 A 91.5 8 T Liu, Kyrene MS, Tempe, AZ
 A 108 7 J Wu, Kyrene MS, Tempe, AZ
 A 150 7 J Brakensiek, Veritas Home Sch, Tempe, AZ
 A 102 7 P Bian, Sonoran Sci Academy, Tucson, AZ
 A 96 8 N Mcfarlin, Sonoran Sci Academy, Tucson, AZ

Student Achievement Roll AMC 10 A&B (United States)

Continued

A 99 8 S Palasek, Sonoran Sci Academy, Tucson, AZ
A 144 8 J Sloane, Sonoran Sci Academy, Tucson, AZ
A 93 8 O Zarse, Sonoran Sci Academy, Tucson, AZ
A 90 8 R Valdez, Univ HS, Tucson, AZ

COLORADO

A 135 6 Z Jesse, Fairview HS, Boulder, CO
A 100.5 8 Y Lee, Fairview HS, Boulder, CO
A 133.5 7 A Soh, Fairview HS, Boulder, CO
B 97.5 8 K Chen, U of Colorado at Boulder, Boulder, CO
B 103.5 8 K Christensen, U of Colorado at Boulder, Boulder, CO
B 90 6 M Horn, U of Colorado at Boulder, Boulder, CO
B 138 7 A Soh, U of Colorado at Boulder, Boulder, CO
B 129 6 J Zhang, U of Colorado at Boulder, Boulder, CO
B 109.5 7 L Zhang, U of Colorado at Boulder, Boulder, CO
B 111 8 H Zhang, Silver Creek HS, Longmont, CO

GUAM

B 120 7 K Cho, Harvest Christian Academy, Barrigada, GU

HAWAII

A 105 7 N Chen, Iolani Sch, Honolulu, HI
A 97.5 7 L Colby, Iolani Sch, Honolulu, HI
A 114 8 L Davis, Iolani Sch, Honolulu, HI
A 115.5 8 A Fong, Iolani Sch, Honolulu, HI
A 91.5 8 C Kobata, Iolani Sch, Honolulu, HI
A 105 8 B Wo, Iolani Sch, Honolulu, HI
B 97.5 7 B Kim, Punahou Sch, Honolulu, HI
B 150 8 Z Ma, Punahou Sch, Honolulu, HI
B 103.5 8 E Oshima, Punahou Sch, Honolulu, HI
B 102 8 S Rodan, Punahou Sch, Honolulu, HI
B 93 7 M Tsai, Punahou Sch, Honolulu, HI
B 91.5 7 Y Yu, Punahou Sch, Honolulu, HI

IDAHO

B 105 8 J Deobald, Moscow JHS, Moscow, ID

MONTANA

A 90 8 K Cole, Billings West HS, Billings, MT

NEVADA

A 96 6 D Chen, Hyde Park MS, Las Vegas, NV
A 123 8 M Chen, Hyde Park MS, Las Vegas, NV
A 94.5 6 D Jones, Hyde Park MS, Las Vegas, NV
A 97.5 8 J On, Hyde Park MS, Las Vegas, NV
A 103.5 8 O Stewart, Hyde Park MS, Las Vegas, NV
A 108 8 W Wu, Hyde Park MS, Las Vegas, NV
A 120 8 M Zhou, Hyde Park MS, Las Vegas, NV
A 96 6 L Chien, Davidson Academy of Nevada the, Reno, NV
A 111 8 E Soto Harrison, Davidson Academy of Nevada the, Reno, NV
A 112.5 8 E Tian, Davidson Academy of Nevada the, Reno, NV
B 105 8 E Tian, Davidson Academy of Nevada the, Reno, NV
A 115.5 8 A Xu, Davidson Academy of Nevada the, Reno, NV
A 102 7 R Zheng, Davidson Academy of Nevada the, Reno, NV
B 102 8 R Zheng, Davidson Academy of Nevada the, Reno, NV

NEW MEXICO

A 123 8 D Brost, Albuquerque Academy, Albuquerque, NM
B 132 6 A Chen, Albuquerque Academy, Albuquerque, NM
A 100.5 6 A Chen, Albuquerque Academy, Albuquerque, NM
A 121.5 8 R Chen, Albuquerque Academy, Albuquerque, NM
A 114 8 J Griego, Albuquerque Academy, Albuquerque, NM
B 109.5 8 J Griego, Albuquerque Academy, Albuquerque, NM
B 111 6 J Hou, Albuquerque Academy, Albuquerque, NM
A 100.5 8 G So, Albuquerque Academy, Albuquerque, NM
B 93 8 G So, Albuquerque Academy, Albuquerque, NM
A 91.5 8 J Wampler, Albuquerque Academy, Albuquerque, NM
A 112.5 6 D Hendrickson, Manzano HS, Albuquerque, NM

OREGON

A 103.5 8 J Bao, Beaverton Sch Dist #48, Beaverton, OR
A 97.5 8 V Chen, Beaverton Sch Dist #48, Beaverton, OR
A 96 6 R Chin, Beaverton Sch Dist #48, Beaverton, OR
A 105 8 N Dalal, Beaverton Sch Dist #48, Beaverton, OR
A 109.5 7 C Fan, Beaverton Sch Dist #48, Beaverton, OR
A 112.5 8 A Gupta, Beaverton Sch Dist #48, Beaverton, OR
A 102 6 I Jung, Beaverton Sch Dist #48, Beaverton, OR
A 91.5 7 R Kolady, Beaverton Sch Dist #48, Beaverton, OR
A 108 7 A Murray, Beaverton Sch Dist #48, Beaverton, OR
A 96 8 F Sadikin, Beaverton Sch Dist #48, Beaverton, OR
A 108 6 T Saffat, Beaverton Sch Dist #48, Beaverton, OR
A 91.5 7 T Sah, Beaverton Sch Dist #48, Beaverton, OR
A 127.5 8 M Tung, Beaverton Sch Dist #48, Beaverton, OR
A 93 7 T Tung, Beaverton Sch Dist #48, Beaverton, OR
A 102 7 E Wang, Beaverton Sch Dist #48, Beaverton, OR
A 124.5 8 K Wang, Beaverton Sch Dist #48, Beaverton, OR
A 106.5 8 W Xun, Beaverton Sch Dist #48, Beaverton, OR
A 96 7 W Yuan, Beaverton Sch Dist #48, Beaverton, OR
A 108 7 V Zhuang, Beaverton Sch Dist #48, Beaverton, OR
B 126 7 L Sun, Southridge HS, Beaverton, OR
A 99 8 G Cridler Phillips, Roosevelt MS, Eugene, OR
A 115.5 8 D Falk, Roosevelt MS, Eugene, OR
A 109.5 7 E Fang, Roosevelt MS, Eugene, OR
A 111 8 C Hennessy, Roosevelt MS, Eugene, OR
A 93 8 C Hertzberg, Roosevelt MS, Eugene, OR
A 129 7 E Hu, Roosevelt MS, Eugene, OR
A 91.5 8 H Larson, Roosevelt MS, Eugene, OR
A 114 7 C Lu, Roosevelt MS, Eugene, OR
B 99 8 Y Chen, Pendleton Home Sch Assoc, Pendleton, OR

UTAH

B 127.5 8 K Kubica, Ogden Prep Academy, Ogden, UT
A 121.5 8 K Kubica, Ogden Prep Academy, Ogden, UT
A 117 7 C Walthers, Weber State Univ, Ogden, UT
B 105 8 J Lu, Brigham Young Univ, Provo, UT
B 97.5 7 C South, Brigham Young Univ, Provo, UT
A 91.5 8 D Hu, West HS, Salt Lake City, UT
B 102 8 M Kim, West HS, Salt Lake City, UT
B 120 8 C Lee, West HS, Salt Lake City, UT
A 96 8 C Lee, West HS, Salt Lake City, UT
B 126 8 R Nickerson, West HS, Salt Lake City, UT
A 102 8 R Nickerson, West HS, Salt Lake City, UT
B 108 8 O Richardson, West HS, Salt Lake City, UT
A 97.5 8 C Tate, West HS, Salt Lake City, UT
A 102 7 J Wu, West HS, Salt Lake City, UT

WASHINGTON

A 138 8 A Chu, Bellevue HS, Bellevue, WA
B 138 8 A Chu, Bellevue HS, Bellevue, WA
A 115.5 7 K Ji, Bellevue HS, Bellevue, WA
A 126 6 B Li, Bellevue HS, Bellevue, WA
A 138 7 K Liv, Bellevue HS, Bellevue, WA
A 108 7 C Lu, Bellevue HS, Bellevue, WA
B 108 6 C Ma, Bellevue HS, Bellevue, WA
A 103.5 6 C Ma, Bellevue HS, Bellevue, WA
B 100.5 6 B Wang, Bellevue HS, Bellevue, WA
A 91.5 6 B Wang, Bellevue HS, Bellevue, WA
B 90 8 H Wang, Bellevue HS, Bellevue, WA
A 96 6 W Wright, Bellevue HS, Bellevue, WA
A 144 6 K Yang, Bellevue HS, Bellevue, WA
B 117 6 B Yu, Bellevue HS, Bellevue, WA
A 105 6 B Yu, Bellevue HS, Bellevue, WA
B 150 8 E Zhang, Bellevue HS, Bellevue, WA
A 139.5 8 E Zhang, Bellevue HS, Bellevue, WA
B 150 8 K Zhou, Bellevue HS, Bellevue, WA

Student Achievement Roll AMC 10 A&B (United States)

Continued

| | | |
|---------|---|---|
| A 126 | 8 | K Zhou, Bellevue HS, Bellevue, WA |
| B 102 | 7 | J Zhu, Bellevue HS, Bellevue, WA |
| A 114 | 8 | S Ahluwalia, Interlake SHS, Bellevue, WA |
| A 114 | 8 | W Dana, Int'l Sch, Bellevue, WA |
| B 138 | 6 | C Xing, Northshore JHS, Bothell, WA |
| B 90 | 7 | A Yang, Northshore JHS, Bothell, WA |
| B 99 | 8 | S Zheng, Northshore JHS, Bothell, WA |
| A 93 | 8 | R Dale, Federal Way Public Academy, Federal Way, WA |
| A 96 | 8 | M Lee, Federal Way Public Academy, Federal Way, WA |
| A 100.5 | 7 | A Li, Federal Way Public Academy, Federal Way, WA |
| A 114 | 7 | D Kim, Greenacres JHS, Greenacres, WA |
| B 106.5 | 7 | D Kim, Greenacres JHS, Greenacres, WA |
| A 108 | 8 | A Wende, Greenacres JHS, Greenacres, WA |
| B 102 | 8 | J Cheng, Northwest Chinese Sch, Issaquah, WA |
| B 100.5 | 6 | B Gu, Northwest Chinese Sch, Issaquah, WA |
| B 109.5 | 6 | C Ji, Northwest Chinese Sch, Issaquah, WA |
| B 102 | 6 | J Jiang, Northwest Chinese Sch, Issaquah, WA |
| B 100.5 | 7 | A Tang, Northwest Chinese Sch, Issaquah, WA |
| B 108 | 7 | E Wang, Northwest Chinese Sch, Issaquah, WA |
| B 144 | 7 | J Zhang, Northwest Chinese Sch, Issaquah, WA |
| A 112.5 | 8 | C Parker, Eastside Preparatory Sch, Kirkland, WA |
| A 111 | 8 | J Chu Ng, Prime Learning Center, Lynnwood, WA |
| A 91.5 | 7 | A Lee, Prime Learning Center, Lynnwood, WA |
| A 138 | 7 | O Goff, Home Sch, Olympia, WA |
| A 109.5 | 8 | A Benson, Bear Creek Sch, Redmond, WA |
| A 100.5 | 8 | D Chen, Overlake Sch, Redmond, WA |
| A 135 | 7 | N Auradkar, Redmond HS, Redmond, WA |
| B 126 | 7 | N Auradkar, Redmond HS, Redmond, WA |
| A 114 | 7 | A Li, Redmond HS, Redmond, WA |
| B 108 | 7 | A Li, Redmond HS, Redmond, WA |
| B 144 | 7 | K Malkin, Redmond HS, Redmond, WA |
| A 138 | 7 | K Malkin, Redmond HS, Redmond, WA |
| A 117 | 7 | A Tran, Redmond HS, Redmond, WA |
| B 96 | 7 | A Tran, Redmond HS, Redmond, WA |
| B 127.5 | 8 | J Ye, Redmond HS, Redmond, WA |
| A 112.5 | 8 | J Ye, Redmond HS, Redmond, WA |
| A 108 | 8 | A Glassford, Lakeside Sch, Seattle, WA |
| A 105 | 7 | T Thongmee, Lakeside Sch, Seattle, WA |
| A 114 | 6 | E Wei, Lakeside Sch, Seattle, WA |
| A 144 | 7 | D Wu, Lakeside Sch, Seattle, WA |
| A 120 | 8 | J Colli Ns, Washington MS, Seattle, WA |
| A 96 | 8 | T Fenbert, Washington MS, Seattle, WA |
| A 97.5 | 8 | E Gaffney, Washington MS, Seattle, WA |
| A 130.5 | 8 | E Greenfield, Washington MS, Seattle, WA |
| A 120 | 8 | B Layzer, Washington MS, Seattle, WA |
| A 106.5 | 7 | K Levy, Washington MS, Seattle, WA |
| A 120 | 6 | M Murin Krashin, Washington MS, Seattle, WA |
| A 96 | 6 | X Neil, Washington MS, Seattle, WA |
| A 103.5 | 6 | M Song, Washington MS, Seattle, WA |
| A 108 | 6 | B Tang, Washington MS, Seattle, WA |
| A 129 | 8 | S Vanderwilt, Washington MS, Seattle, WA |
| A 100.5 | 7 | O Vickrey, Washington MS, Seattle, WA |
| B 114 | 6 | D Austin, Meridan Park Sch, Shoreline, WA |
| A 93 | 8 | W Hsu, Shahala, Vancouver, WA |
| A 126 | 6 | P Lu, Shahala, Vancouver, WA |
| A 102 | 8 | R Thirunagari, Shahala, Vancouver, WA |
| A 97.5 | 8 | S Tsai, Shahala, Vancouver, WA |

WYOMING

| | | |
|--------|---|---|
| B 91.5 | 8 | L Adidharma, Univ of Wyoming, Laramie, WY |
| B 129 | 7 | J Li, Univ of Wyoming, Laramie, WY |
| B 117 | 7 | S Shader, Univ of Wyoming, Laramie, WY |
| B 114 | 7 | M Shih, Univ of Wyoming, Laramie, WY |

REGION 9

CALIFORNIA

| | | |
|---------|---|---|
| A 105 | 8 | W Li, Albany HS, Albany, CA |
| A 109.5 | 8 | J Ren, Albany HS, Albany, CA |
| A 96 | 8 | F Yoon, Albany HS, Albany, CA |
| A 132 | 7 | M Huang, Fairmont Preparatory Academy, Anaheim, CA |
| A 94.5 | 6 | A Dlarck, Menlo Sch, Atherton, CA |
| A 120 | 7 | S Redmond, Menlo Sch, Atherton, CA |
| A 121.5 | 8 | Y Greenwald, Berkeley Math Circle U of CA, Berkeley, CA |
| A 144 | 7 | A Lin, Berkeley Math Circle U of CA, Berkeley, CA |
| A 111 | 8 | R Veres, Berkeley Math Circle U of CA, Berkeley, CA |
| A 121.5 | 8 | D Wahl, Berkeley Math Circle U of CA, Berkeley, CA |
| A 133.5 | 8 | N Whitlow, Berkeley Math Circle U of CA, Berkeley, CA |
| B 109.5 | 8 | V Lee, Beverly Hills HS, Beverly Hills, CA |
| A 100.5 | 8 | B Koh, Sat House, Brea, CA |
| A 99 | 8 | L Liu, Carlsbad Seaside Academy, Carlsbad, CA |
| B 90 | 8 | M Anthony, Pacific Ridge Sch, Carlsbad, CA |
| A 90 | 8 | S Oh, Gretchen Whitney HS, Cerritos, CA |
| A 91.5 | 8 | R Pathiredy, Gretchen Whitney HS, Cerritos, CA |
| A 91.5 | 8 | S Wang, Gretchen Whitney HS, Cerritos, CA |
| A 93 | 8 | M Kim, Cupertino HS, Cupertino, CA |
| B 108 | 6 | J Jeong, Ivymax Cupertino Learning Ctr, Cupertino, CA |
| B 108 | 6 | C Lien, Ivymax Cupertino Learning Ctr, Cupertino, CA |
| A 91.5 | 8 | H Lo, Ivymax Cupertino Learning Ctr, Cupertino, CA |
| B 93 | 8 | J Lo, Ivymax Cupertino Learning Ctr, Cupertino, CA |
| B 96 | 8 | A Luo, Ivymax Cupertino Learning Ctr, Cupertino, CA |
| B 129 | 8 | L Tang, Ivymax Cupertino Learning Ctr, Cupertino, CA |
| A 99 | 8 | M Zhang, Ivymax Cupertino Learning Ctr, Cupertino, CA |
| B 93 | 8 | M Zhang, Ivymax Cupertino Learning Ctr, Cupertino, CA |
| B 90 | 7 | W Deng, Lets Academy, Cupertino, CA |
| B 100.5 | 7 | J Zhao, Lets Academy, Cupertino, CA |
| A 96 | 7 | J Zhao, Lets Academy, Cupertino, CA |
| A 127.5 | 7 | K Zhu, Lets Academy, Cupertino, CA |
| B 135 | 6 | A He, Monta Vista HS, Cupertino, CA |
| A 150 | 8 | J Kim, ECC Academy, Diamond Bar, CA |
| B 150 | 8 | S Yoo, ECC Academy, Diamond Bar, CA |
| B 93 | 7 | K Bh Athala, Hopkins JHS, Fremont, CA |
| B 93 | 7 | P Cai, Hopkins JHS, Fremont, CA |
| B 124.5 | 8 | C Chen, Hopkins JHS, Fremont, CA |
| B 90 | 8 | J Chen, Hopkins JHS, Fremont, CA |
| B 109.5 | 8 | K Chen, Hopkins JHS, Fremont, CA |
| B 150 | 7 | L Chen, Hopkins JHS, Fremont, CA |
| B 108 | 8 | S Chilakapati, Hopkins JHS, Fremont, CA |
| B 144 | 8 | D Choi, Hopkins JHS, Fremont, CA |
| B 109.5 | 8 | E Choi, Hopkins JHS, Fremont, CA |
| B 96 | 7 | R Dhara, Hopkins JHS, Fremont, CA |
| B 90 | 8 | A Huang, Hopkins JHS, Fremont, CA |
| B 111 | 8 | P Hui, Hopkins JHS, Fremont, CA |
| B 123 | 8 | M Jin, Hopkins JHS, Fremont, CA |
| B 141 | 8 | A Ko, Hopkins JHS, Fremont, CA |
| B 108 | 7 | D Li, Hopkins JHS, Fremont, CA |
| B 139.5 | 7 | A Lin, Hopkins JHS, Fremont, CA |
| B 99 | 8 | E Lin, Hopkins JHS, Fremont, CA |
| B 94.5 | 8 | N Liu, Hopkins JHS, Fremont, CA |
| B 105 | 7 | J Lu, Hopkins JHS, Fremont, CA |
| B 94.5 | 7 | R Mathuria, Hopkins JHS, Fremont, CA |
| B 102 | 8 | M Shen, Hopkins JHS, Fremont, CA |
| B 90 | 8 | P Sun, Hopkins JHS, Fremont, CA |
| B 114 | 8 | R Wang, Hopkins JHS, Fremont, CA |
| B 127.5 | 7 | J Wu, Hopkins JHS, Fremont, CA |
| B 91.5 | 7 | N Wu, Hopkins JHS, Fremont, CA |
| B 97.5 | 8 | J Yuan, Hopkins JHS, Fremont, CA |
| B 96 | 7 | P Zeng, Hopkins JHS, Fremont, CA |
| B 91.5 | 7 | Z Zhang, Hopkins JHS, Fremont, CA |
| B 120 | 8 | A Zheng, Hopkins JHS, Fremont, CA |

Student Achievement Roll AMC 10 A&B (United States)

Continued

| | | | | | |
|---------|---|--|---------|---|--|
| B 111 | 8 | A Zhou, Hopkins JHS, Fremont, CA | B 103.5 | 7 | R Elzur, Tarbut V Torah Comm Day Sch, Irvine, CA |
| B 102 | 8 | V Feng, Horner (John M) JHS, Fremont, CA | A 96 | 8 | W Ng, Flintridge Prep Sch, La Canada, CA |
| B 103.5 | 8 | D Ho, Horner (John M) JHS, Fremont, CA | B 96 | 8 | T Edman, La Jolla Country Day Sch, La Jolla, CA |
| B 105 | 8 | V Ho, Horner (John M) JHS, Fremont, CA | A 127.5 | 8 | S Herrmann, La Jolla HS, La Jolla, CA |
| B 102 | 8 | A Kumar, Horner (John M) JHS, Fremont, CA | A 97.5 | 8 | J Qu, La Jolla HS, La Jolla, CA |
| B 97.5 | 7 | A Villalor, Horner (John M) JHS, Fremont, CA | A 93 | 7 | M Healey, the Bishop's Sch, La Jolla, CA |
| B 90 | 7 | M Zhang, Horner (John M) JHS, Fremont, CA | A 96 | 8 | T Kin G, the Bishop's Sch, La Jolla, CA |
| A 121.5 | 8 | K Chen, Mission San Jose HS, Fremont, CA | A 99 | 7 | M Lizanich, the Bishop's Sch, La Jolla, CA |
| A 144 | 8 | D Choi, Mission San Jose HS, Fremont, CA | B 135 | 7 | B Brycki, California State Univ Long Beach, Long Beach, CA |
| A 135 | 8 | A Ko, Mission San Jose HS, Fremont, CA | A 105 | 6 | B Brian, BASIC, Los Altos, CA |
| A 106.5 | 7 | S Bhamidipati, Thornton JHS, Fremont, CA | A 135 | 8 | R Burks, BASIC, Los Altos, CA |
| A 93 | 7 | C Kaudan, Thornton JHS, Fremont, CA | A 132 | 8 | G Irwin, BASIC, Los Altos, CA |
| A 102 | 8 | A Kunz, Thornton JHS, Fremont, CA | A 103.5 | 7 | A Lin, BASIC, Los Altos, CA |
| A 115.5 | 8 | V Tian, Thornton JHS, Fremont, CA | A 123 | 8 | A Luh, BASIC, Los Altos, CA |
| A 93 | 8 | S Tsang, Thornton JHS, Fremont, CA | A 121.5 | 8 | V Boyce, Pinewood Sch, Los Altos Hills, CA |
| A 123 | 8 | S Yee, Thornton JHS, Fremont, CA | B 130.5 | 7 | A Anderson, Harvard Westlake Sch, Los Angeles, CA |
| B 94.5 | 6 | P Lin, The Nueva Sch, Hillsborough, CA | B 99 | 7 | D Sidarth, Harvard Westlake Sch, Los Angeles, CA |
| B 123 | 7 | L Schroeder, The Nueva Sch, Hillsborough, CA | B 99 | 7 | P Angelo, Ucla, Los Angeles, CA |
| B 96 | 6 | A Serafini, The Nueva Sch, Hillsborough, CA | A 100.5 | 8 | D Dirks, Ucla, Los Angeles, CA |
| B 96 | 6 | B Share Sapolsky, The Nueva Sch, Hillsborough, CA | B 96 | 8 | D Dirks, Ucla, Los Angeles, CA |
| B 123 | 8 | K Shih, The Nueva Sch, Hillsborough, CA | B 111 | 8 | D Lim, Ucla, Los Angeles, CA |
| B 105 | 6 | I Shon, The Nueva Sch, Hillsborough, CA | A 139.5 | 8 | R Yoo, Ucla, Los Angeles, CA |
| B 93 | 8 | D Willoughby, The Nueva Sch, Hillsborough, CA | B 132 | 8 | R Yoo, Ucla, Los Angeles, CA |
| B 90 | 7 | H An, Avid Academy for Gifted Youth, Irvine, CA | B 123 | 8 | R Cho, Wilshire Academy, Los Angeles, CA |
| A 93 | 8 | N Argade, Avid Academy for Gifted Youth, Irvine, CA | A 129 | 8 | C Choi, Wilshire Academy, Los Angeles, CA |
| B 96 | 8 | S Cao, Avid Academy for Gifted Youth, Irvine, CA | B 124.5 | 8 | C Choi, Wilshire Academy, Los Angeles, CA |
| B 108 | 7 | K Cha, Avid Academy for Gifted Youth, Irvine, CA | B 105 | 8 | S Chun, Wilshire Academy, Los Angeles, CA |
| B 108 | 7 | L Hang, Avid Academy for Gifted Youth, Irvine, CA | A 135 | 8 | J Chung, Wilshire Academy, Los Angeles, CA |
| A 123 | 8 | Q He, Avid Academy for Gifted Youth, Irvine, CA | B 121.5 | 8 | J Chung, Wilshire Academy, Los Angeles, CA |
| B 96 | 8 | Q He, Avid Academy for Gifted Youth, Irvine, CA | B 106.5 | 8 | S Hahm, Wilshire Academy, Los Angeles, CA |
| A 102 | 7 | S Hou, Avid Academy for Gifted Youth, Irvine, CA | A 127.5 | 8 | J Han, Wilshire Academy, Los Angeles, CA |
| A 102 | 8 | C Huu, Avid Academy for Gifted Youth, Irvine, CA | B 91.5 | 8 | J Han, Wilshire Academy, Los Angeles, CA |
| A 132 | 8 | L Jiang, Avid Academy for Gifted Youth, Irvine, CA | A 138 | 8 | J Hwang, Wilshire Academy, Los Angeles, CA |
| A 109.5 | 7 | Y Kang, Avid Academy for Gifted Youth, Irvine, CA | A 114 | 8 | C Kim, Wilshire Academy, Los Angeles, CA |
| A 96 | 7 | Y Kang, Avid Academy for Gifted Youth, Irvine, CA | A 127.5 | 6 | D Kim, Wilshire Academy, Los Angeles, CA |
| B 102 | 7 | J Kim, Avid Academy for Gifted Youth, Irvine, CA | A 94.5 | 8 | D Kim, Wilshire Academy, Los Angeles, CA |
| B 96 | 7 | J Kim, Avid Academy for Gifted Youth, Irvine, CA | A 109.5 | 7 | H Kim, Wilshire Academy, Los Angeles, CA |
| A 114 | 8 | J Liao, Avid Academy for Gifted Youth, Irvine, CA | B 117 | 7 | M Kim, Wilshire Academy, Los Angeles, CA |
| B 94.5 | 8 | J Liao, Avid Academy for Gifted Youth, Irvine, CA | B 102 | 8 | S Kim, Wilshire Academy, Los Angeles, CA |
| B 96 | 8 | C Liu, Avid Academy for Gifted Youth, Irvine, CA | A 112.5 | 8 | E Ko, Wilshire Academy, Los Angeles, CA |
| B 126 | 8 | A Ma, Avid Academy for Gifted Youth, Irvine, CA | B 90 | 8 | E Ko, Wilshire Academy, Los Angeles, CA |
| A 114 | 8 | A Ma, Avid Academy for Gifted Youth, Irvine, CA | A 93 | 8 | H Lee, Wilshire Academy, Los Angeles, CA |
| A 96 | 6 | O Ma, Avid Academy for Gifted Youth, Irvine, CA | A 115.5 | 8 | K Min, Wilshire Academy, Los Angeles, CA |
| B 126 | 8 | J Nghiem, Avid Academy for Gifted Youth, Irvine, CA | A 108 | 8 | C Sion, Wilshire Academy, Los Angeles, CA |
| A 106.5 | 8 | J Nghiem, Avid Academy for Gifted Youth, Irvine, CA | A 108 | 8 | E Won, Wilshire Academy, Los Angeles, CA |
| B 94.5 | 8 | K Octomo, Avid Academy for Gifted Youth, Irvine, CA | B 102 | 8 | E Won, Wilshire Academy, Los Angeles, CA |
| A 120 | 8 | V Raj, Avid Academy for Gifted Youth, Irvine, CA | A 93 | 8 | S Yoon, Wilshire Academy, Los Angeles, CA |
| B 117 | 8 | V Raj, Avid Academy for Gifted Youth, Irvine, CA | A 135 | 8 | M Holmstrom, Live Oak HS, Morgan Hill, CA |
| A 103.5 | 8 | Ray Avalani, Avid Academy for Gifted Youth, Irvine, CA | A 139.5 | 8 | D Ziegler, Forest Charter Sch, Nevada City, CA |
| B 132 | 8 | D Suh, Avid Academy for Gifted Youth, Irvine, CA | A 96 | 6 | C Klyman, Oakwood Sch, North Hollywood, CA |
| A 126 | 8 | D Suh, Avid Academy for Gifted Youth, Irvine, CA | A 105 | 8 | I Markowitz, Oakwood Sch, North Hollywood, CA |
| B 138 | 7 | B Wagner, Avid Academy for Gifted Youth, Irvine, CA | B 93 | 8 | I Markowitz, Oakwood Sch, North Hollywood, CA |
| A 129 | 7 | B Wagner, Avid Academy for Gifted Youth, Irvine, CA | B 123 | 8 | C Kim, Walter Reed MS, North Hollywood, CA |
| B 97.5 | 6 | E Wang, Avid Academy for Gifted Youth, Irvine, CA | B 105 | 6 | D Kim, Walter Reed MS, North Hollywood, CA |
| B 105 | 8 | J Xue, Avid Academy for Gifted Youth, Irvine, CA | B 97.5 | 8 | T Kim, Walter Reed MS, North Hollywood, CA |
| A 144 | 7 | D Yang, Avid Academy for Gifted Youth, Irvine, CA | B 90 | 8 | D Lee, Walter Reed MS, North Hollywood, CA |
| A 120 | 8 | K Yang, Avid Academy for Gifted Youth, Irvine, CA | B 91.5 | 8 | S Purohit, Walter Reed MS, North Hollywood, CA |
| B 117 | 8 | K Yang, Avid Academy for Gifted Youth, Irvine, CA | B 99 | 8 | E Hines, Head-Royce Sch the, Oakland, CA |
| B 108 | 8 | V Ye, Avid Academy for Gifted Youth, Irvine, CA | B 114 | 8 | D Meade, Head-Royce Sch the, Oakland, CA |
| A 99 | 8 | V Ye, Avid Academy for Gifted Youth, Irvine, CA | B 102 | 6 | M Ni, Chapman Univ, Orange, CA |
| A 93 | 7 | R Yu, Avid Academy for Gifted Youth, Irvine, CA | B 90 | 8 | E Nagaraj, Castilleja Sch, Palo Alto, CA |
| A 132 | 7 | K Zhang, Avid Academy for Gifted Youth, Irvine, CA | A 120 | 8 | B Bailey, Jordan (David Starr) MS, Palo Alto, CA |
| B 120 | 7 | K Zhang, Avid Academy for Gifted Youth, Irvine, CA | A 105 | 8 | H Cho, Jordan (David Starr) MS, Palo Alto, CA |
| A 123 | 7 | L Zhang, Avid Academy for Gifted Youth, Irvine, CA | A 96 | 8 | S Dukes Schlossb, Jordan (David Starr) MS, Palo Alto, CA |
| A 114 | 8 | A Zivkovic, Avid Academy for Gifted Youth, Irvine, CA | A 105 | 7 | J Filsher, Jordan (David Starr) MS, Palo Alto, CA |
| B 108 | 8 | A Zivkovic, Avid Academy for Gifted Youth, Irvine, CA | A 120 | 8 | H Ho, Jordan (David Starr) MS, Palo Alto, CA |

Student Achievement Roll AMC 10 A&B (United States)

Continued

| | | | | | |
|---------|---|---|---------|---|---|
| A 106.5 | 8 | H Huang, Jordan (David Starr) MS, Palo Alto, CA | B 129 | 7 | C Wu, Carmel Valley MS, San Diego, CA |
| A 133.5 | 8 | J Kim, Jordan (David Starr) MS, Palo Alto, CA | A 115.5 | 7 | C Wu, Carmel Valley MS, San Diego, CA |
| A 94.5 | 8 | K Kim, Jordan (David Starr) MS, Palo Alto, CA | B 132 | 7 | B Zeng, Carmel Valley MS, San Diego, CA |
| A 133.5 | 7 | G Lin, Jordan (David Starr) MS, Palo Alto, CA | A 126 | 7 | B Zeng, Carmel Valley MS, San Diego, CA |
| A 96 | 8 | J Ling, Jordan (David Starr) MS, Palo Alto, CA | A 106.5 | 8 | K Zhang, Carmel Valley MS, San Diego, CA |
| A 90 | 7 | A Slipper, Jordan (David Starr) MS, Palo Alto, CA | A 102 | 8 | D Zheng, Carmel Valley MS, San Diego, CA |
| A 91.5 | 6 | D Su, Jordan (David Starr) MS, Palo Alto, CA | B 103.5 | 7 | S Bhattacharjee, San Diego Math Circle at UCSD, San Diego, CA |
| A 115.5 | 8 | D Tam, Jordan (David Starr) MS, Palo Alto, CA | B 132 | 7 | A Kahng, San Diego Math Circle at UCSD, San Diego, CA |
| A 102 | 8 | L Tsai, Jordan (David Starr) MS, Palo Alto, CA | B 103.5 | 8 | D Kim, San Diego Math Circle at UCSD, San Diego, CA |
| A 105 | 8 | A Yang, Jordan (David Starr) MS, Palo Alto, CA | B 138 | 8 | R Ouyang, San Diego Math Circle at UCSD, San Diego, CA |
| A 126 | 8 | A Zheng, Jordan (David Starr) MS, Palo Alto, CA | B 123 | 8 | J Qu, San Diego Math Circle at UCSD, San Diego, CA |
| B 138 | 7 | G Lin, Palo Alto SHS, Palo Alto, CA | B 111 | 8 | S Wang, San Diego Math Circle at UCSD, San Diego, CA |
| B 127.5 | 8 | J Ling, Palo Alto SHS, Palo Alto, CA | B 135 | 7 | A Wong, San Diego Math Circle at UCSD, San Diego, CA |
| B 99 | 8 | B Renslo, Chadwick Sch, Palos Verdes Pen, CA | A 120 | 8 | R Ouyang, Westview HS, San Diego, CA |
| A 105 | 8 | E Lee, Piedmont HS, Piedmont, CA | A 120 | 8 | S Wang, Westview HS, San Diego, CA |
| B 132 | 7 | E Chen, Amador Valley HS, Pleasanton, CA | A 115.5 | 8 | C L Ee, Olympia Institute, San Francisco, CA |
| B 144 | 8 | D Oh, Amador Valley HS, Pleasanton, CA | A 120 | 8 | B Tran, Archbishop Mitty HS, San Jose, CA |
| B 129 | 7 | A Ravikumar, Amador Valley HS, Pleasanton, CA | A 127.5 | 8 | C Pan, Evergreen Math Group, San Jose, CA |
| B 102 | 6 | N Zhang, Amador Valley HS, Pleasanton, CA | A 90 | 7 | L Zhou, Evergreen Math Group, San Jose, CA |
| A 93 | 8 | E Berendt, Harvest Park MS, Pleasanton, CA | A 106.5 | 8 | J Chen, Evergreen Valley HS, San Jose, CA |
| A 138 | 7 | E Chen, Harvest Park MS, Pleasanton, CA | A 102 | 8 | C Li, Evergreen Valley HS, San Jose, CA |
| A 144 | 7 | B I Anuki, Harvest Park MS, Pleasanton, CA | A 90 | 8 | T Ahn, Leland HS, San Jose, CA |
| A 108 | 8 | S Kim, Harvest Park MS, Pleasanton, CA | A 111 | 7 | A Tang, Leland HS, San Jose, CA |
| A 97.5 | 7 | J Li, Harvest Park MS, Pleasanton, CA | B 150 | 8 | J Ho, Lynbrook HS, San Jose, CA |
| A 93 | 8 | H Mo, Harvest Park MS, Pleasanton, CA | B 150 | 8 | W Lei, Lynbrook HS, San Jose, CA |
| A 112.5 | 8 | D Oh, Harvest Park MS, Pleasanton, CA | B 126 | 8 | D Lou, Lynbrook HS, San Jose, CA |
| A 90 | 8 | R Shenon, Harvest Park MS, Pleasanton, CA | B 120 | 8 | V Rajiv, Lynbrook HS, San Jose, CA |
| A 109.5 | 7 | I Zhou, Harvest Park MS, Pleasanton, CA | A 126 | 8 | N Buduma, Miller MS, San Jose, CA |
| A 121.5 | 8 | T Cai, Ivymax Pleasanton Learning Ctr, Pleasanton, CA | A 120 | 8 | H Chen, Miller MS, San Jose, CA |
| B 121.5 | 8 | T Cai, Ivymax Pleasanton Learning Ctr, Pleasanton, CA | A 102 | 6 | V Chen, Miller MS, San Jose, CA |
| B 99 | 8 | A Chen, Ivymax Pleasanton Learning Ctr, Pleasanton, CA | A 144 | 8 | M Chi, Miller MS, San Jose, CA |
| A 90 | 8 | S Chhikapati, Ivymax Pleasanton Learning Ctr, Pleasanton, CA | A 94.5 | 8 | E Chiu, Miller MS, San Jose, CA |
| B 120 | 8 | L Li, Ivymax Pleasanton Learning Ctr, Pleasanton, CA | A 97.5 | 8 | N Dhanushkodi, Miller MS, San Jose, CA |
| A 115.5 | 8 | L Li, Ivymax Pleasanton Learning Ctr, Pleasanton, CA | A 121.5 | 8 | E Dong, Miller MS, San Jose, CA |
| B 108 | 8 | Y Ng, Ivymax Pleasanton Learning Ctr, Pleasanton, CA | A 91.5 | 8 | K Dong, Miller MS, San Jose, CA |
| B 106.5 | 8 | M Wang, Ivymax Pleasanton Learning Ctr, Pleasanton, CA | A 114 | 8 | A Fatehpuria, Miller MS, San Jose, CA |
| A 115 | 8 | M Wang, Ivymax Pleasanton Learning Ctr, Pleasanton, CA | A 132 | 7 | S Hao, Miller MS, San Jose, CA |
| A 105 | 8 | Y Wang, Ivymax Pleasanton Learning Ctr, Pleasanton, CA | A 144 | 8 | J Ho, Miller MS, San Jose, CA |
| B 91.5 | 7 | J Zhang, Ivymax Pleasanton Learning Ctr, Pleasanton, CA | A 90 | 7 | J Hu, Miller MS, San Jose, CA |
| A 103.5 | 7 | K Zhong, Ivymax Pleasanton Learning Ctr, Pleasanton, CA | A 138 | 7 | J Huang, Miller MS, San Jose, CA |
| B 102 | 7 | K Zhong, Ivymax Pleasanton Learning Ctr, Pleasanton, CA | A 111 | 8 | Y Yen, Miller MS, San Jose, CA |
| A 96 | 8 | Y Sakakibara, Palos Verdes Peninsula HS, Rolling Hills Estate, CA | A 93 | 8 | S Jeong, Miller MS, San Jose, CA |
| A 91.5 | 8 | A Ng, San Benancio MS, Salinas, CA | A 100.5 | 7 | T Jjiang, Miller MS, San Jose, CA |
| A 144 | 8 | T Swayze, Canyon Crest Academy, San Diego, CA | A 114 | 8 | J Jin, Miller MS, San Jose, CA |
| A 102 | 7 | S Bhattacharjee, Carmel Valley MS, San Diego, CA | A 109.5 | 8 | I Lam, Miller MS, San Jose, CA |
| B 127.5 | 6 | E Chen, Carmel Valley MS, San Diego, CA | A 138 | 8 | W Lei, Miller MS, San Jose, CA |
| A 120 | 7 | E Chen, Carmel Valley MS, San Diego, CA | A 99 | 7 | J Li, Miller MS, San Jose, CA |
| A 91.5 | 7 | P Chen, Carmel Valley MS, San Diego, CA | A 96 | 8 | C Lin, Miller MS, San Jose, CA |
| A 96 | 7 | J Gao, Carmel Valley MS, San Diego, CA | A 139.5 | 8 | M Lin, Miller MS, San Jose, CA |
| A 135 | 7 | P Gentili, Carmel Valley MS, San Diego, CA | A 118.5 | 8 | A Manimaran, Miller MS, San Jose, CA |
| B 132 | 7 | P Gentili, Carmel Valley MS, San Diego, CA | A 120 | 8 | K Mendonca, Miller MS, San Jose, CA |
| A 108 | 8 | H Jung, Carmel Valley MS, San Diego, CA | A 124.5 | 8 | K Ouyang, Miller MS, San Jose, CA |
| A 124.5 | 7 | A Kahng, Carmel Valley MS, San Diego, CA | A 105 | 8 | V Rajiv, Miller MS, San Jose, CA |
| A 120 | 8 | Y Kang, Carmel Valley MS, San Diego, CA | A 96 | 8 | S Rhee, Miller MS, San Jose, CA |
| B 103.5 | 8 | Y Kang, Carmel Valley MS, San Diego, CA | A 96 | 8 | B Shu, Miller MS, San Jose, CA |
| A 99 | 7 | D Kim, Carmel Valley MS, San Diego, CA | A 100.5 | 8 | J Takahashi, Miller MS, San Jose, CA |
| B 126 | 8 | J Kim, Carmel Valley MS, San Diego, CA | A 133.5 | 8 | L Tong, Miller MS, San Jose, CA |
| A 121.5 | 8 | J Kim, Carmel Valley MS, San Diego, CA | A 99 | 8 | A Tsai, Miller MS, San Jose, CA |
| A 100.5 | 8 | R Kuan, Carmel Valley MS, San Diego, CA | A 120 | 8 | J Uesato, Miller MS, San Jose, CA |
| B 90 | 8 | R Kuan, Carmel Valley MS, San Diego, CA | A 103.5 | 8 | W Wang, Miller MS, San Jose, CA |
| B 114 | 7 | C Liu, Carmel Valley MS, San Diego, CA | A 103.5 | 8 | K Wong, Miller MS, San Jose, CA |
| A 105 | 7 | C Liu, Carmel Valley MS, San Diego, CA | A 118.5 | 7 | E Wu, Miller MS, San Jose, CA |
| A 96 | 8 | F Pascal, Carmel Valley MS, San Diego, CA | A 93 | 8 | K Wu, Miller MS, San Jose, CA |
| B 129 | 7 | T Ren, Carmel Valley MS, San Diego, CA | A 91.5 | 7 | J Xie, Miller MS, San Jose, CA |
| A 126 | 7 | T Ren, Carmel Valley MS, San Diego, CA | A 90 | 8 | E Xu, Miller MS, San Jose, CA |
| A 124.5 | 7 | A Wong, Carmel Valley MS, San Diego, CA | A 150 | 8 | V Xu, Miller MS, San Jose, CA |

Student Achievement Roll AMC 10 A&B (United States)

Continued

| | | | | | |
|---------|---|---|---------|---|--|
| A 109.5 | 8 | E Xue, Miller MS, San Jose, CA | B 114 | 8 | A Manimaran, Epgy-Stanford Univ, Stanford, CA |
| A 90 | 7 | D Yang, Miller MS, San Jose, CA | B 132 | 8 | A Swaminathan, Epgy-Stanford Univ, Stanford, CA |
| A 127.5 | 8 | T Yuan, Miller MS, San Jose, CA | B 90 | 8 | B Tran, Epgy-Stanford Univ, Stanford, CA |
| A 112.5 | 8 | M Zhong, Miller MS, San Jose, CA | B 99 | 7 | S Vasudevan, Epgy-Stanford Univ, Stanford, CA |
| A 117 | 7 | T Chen, the Harker Sch, San Jose, CA | A 130.5 | 6 | D Wang, Epgy-Stanford Univ, Stanford, CA |
| A 97.5 | 6 | A Gu, the Harker Sch, San Jose, CA | A 108 | 8 | J Yan, Epgy-stanford Univ, Stanford, CA |
| A 132 | 7 | A Pei, the Harker Sch, San Jose, CA | B 96 | 8 | D Zheng, Epgy-Stanford Univ, Stanford, CA |
| A 93 | 7 | R Sridhar, the Harker Sch, San Jose, CA | B 91.5 | 8 | K Lu, Lincoln HS, Stockton, CA |
| A 129 | 7 | V Sundar, the Harker Sch, San Jose, CA | B 138 | 8 | M Chow, Cupertino MS, Sunnyvale, CA |
| A 144 | 8 | A Swaminathan, the Harker Sch, San Jose, CA | B 96 | 7 | A Frankel, Cupertino MS, Sunnyvale, CA |
| A 124.5 | 8 | W Yang, the Harker Sch, San Jose, CA | B 94.5 | 7 | N Gupta, Cupertino MS, Sunnyvale, CA |
| A 106.5 | 6 | A Zhang, the Harker Sch, San Jose, CA | B 106.5 | 6 | A Hong, Cupertino MS, Sunnyvale, CA |
| A 94.5 | 7 | A Zhao, the Harker Sch, San Jose, CA | B 106.5 | 8 | S Kobori, Cupertino MS, Sunnyvale, CA |
| B 99 | 6 | Z Andrew, The Harker Sch Blackford Campus MS, San Jose, CA | B 109.5 | 8 | L Lee, Cupertino MS, Sunnyvale, CA |
| B 118.5 | 7 | T Chen, The Harker Sch Blackford Campus MS, San Jose, CA | B 115.5 | 7 | V Mohn, Cupertino MS, Sunnyvale, CA |
| B 105 | 8 | C Cheng, The Harker Sch Blackford Campus MS, San Jose, CA | B 100.5 | 8 | A Qureshi, Cupertino MS, Sunnyvale, CA |
| B 90 | 8 | M Cheng, The Harker Sch Blackford Campus MS, San Jose, CA | B 90 | 6 | K Srivatsan, Cupertino MS, Sunnyvale, CA |
| B 102 | 7 | M Chetty, The Harker Sch Blackford Campus MS, San Jose, CA | B 105 | 6 | A Thirumalai, Cupertino MS, Sunnyvale, CA |
| B 97.5 | 8 | R Desirazu, The Harker Sch Blackford Campus MS, San Jose, CA | B 90 | 8 | D Zhao, Cupertino MS, Sunnyvale, CA |
| B 97.5 | 8 | R Fan, The Harker Sch Blackford Campus MS, San Jose, CA | B 99 | 8 | B Zeng, Sunnyvale MS, Sunnyvale, CA |
| B 90 | 8 | V Feinberg, The Harker Sch Blackford Campus MS, San Jose, CA | B 90 | 6 | Y Zhengan, Sunnyvale MS, Sunnyvale, CA |
| B 117 | 6 | A Gu, The Harker Sch Blackford Campus MS, San Jose, CA | A 115.5 | 8 | J Choi, the King's Academy, Sunnyvale, CA |
| B 124.5 | 8 | S Lincoln, The Harker Sch Blackford Campus MS, San Jose, CA | B 96 | 8 | I Lee, De Portola MS, Tarzana, CA |
| B 126 | 7 | A Pei, The Harker Sch Blackford Campus MS, San Jose, CA | B 115.5 | 8 | F Ramos, De Portola MS, Tarzana, CA |
| B 126 | 8 | P Sharma, The Harker Sch Blackford Campus MS, San Jose, CA | B 102 | 6 | Y Kim, Lighthouse Academy, Torrance, CA |
| B 117 | 7 | R Sridhar, The Harker Sch Blackford Campus MS, San Jose, CA | B 114 | 6 | J Kim, President Academy, Torrance, CA |
| B 132 | 7 | V Sundar, The Harker Sch Blackford Campus MS, San Jose, CA | A 91.5 | 6 | M Chen, Torrance Chinese Sch, Torrance, CA |
| B 99 | 7 | K Takatsuji, The Harker Sch Blackford Campus MS, San Jose, CA | A 90 | 7 | V Lao, Torrance Chinese Sch, Torrance, CA |
| B 114 | 7 | N Wong, The Harker Sch Blackford Campus MS, San Jose, CA | A 108 | 7 | S Lin, Torrance Chinese Sch, Torrance, CA |
| B 120 | 8 | W Yang, The Harker Sch Blackford Campus MS, San Jose, CA | A 126 | 7 | E Ting, Torrance Chinese Sch, Torrance, CA |
| B 94.5 | 8 | T Yeats, The Harker Sch Blackford Campus MS, San Jose, CA | A 96 | 6 | E Xu, Torrance Chinese Sch, Torrance, CA |
| A 102 | 8 | A Chen, Dougherty Valley HS, San Ramon, CA | A 111 | 8 | A Biswas, Math Zoom, Tustin, CA |
| A 99 | 8 | B Tong, Dougherty Valley HS, San Ramon, CA | B 106.5 | 8 | A Biswas, Math Zoom, Tustin, CA |
| A 133.5 | 8 | E Wang, Dougherty Valley HS, San Ramon, CA | A 103.5 | 8 | R Cho, Math Zoom, Tustin, CA |
| A 90 | 7 | F Herbst, Rincon Valley MS, Santa Rosa, CA | A 94.5 | 7 | R Wu, Math Zoom, Tustin, CA |
| A 105 | 7 | M King, Rincon Valley MS, Santa Rosa, CA | A 144 | 7 | M Wang, Mathnasium of Union City, Union City, CA |
| A 139.5 | 8 | Y Li, Rincon Valley MS, Santa Rosa, CA | B 96 | 8 | V Iyer, Los Angeles Valley College, Valley Glen, CA |
| A 108 | 7 | K Lin, Rincon Valley MS, Santa Rosa, CA | A 106.5 | 8 | F Ramos, Los Angeles Valley College, Valley Glen, CA |
| A 108 | 8 | A Shotkin, Rincon Valley MS, Santa Rosa, CA | A 99 | 8 | J Sanchez, Los Angeles Valley College, Valley Glen, CA |
| B 132 | 8 | E Che, Redwood MS, Saratoga, CA | B 96 | 8 | J Choi, Apex College Prep, Walnut Creek, CA |
| A 112.5 | 8 | E Che, Redwood MS, Saratoga, CA | B 121.5 | 8 | S Jeong, Apex College Prep, Walnut Creek, CA |
| A 132 | 7 | E Chen, Redwood MS, Saratoga, CA | B 91.5 | 7 | D Kang, Apex College Prep, Walnut Creek, CA |
| B 118.5 | 7 | E Chen, Redwood MS, Saratoga, CA | A 97.5 | 8 | P Kwon, Westlake HS, Westlake Village, CA |
| A 144 | 8 | J Chiang, Redwood MS, Saratoga, CA | | | |
| B 138 | 8 | J Chiang, Redwood MS, Saratoga, CA | | | |
| A 138 | 8 | A Chow, Redwood MS, Saratoga, CA | | | |
| A 106.5 | 6 | L Chow, Redwood MS, Saratoga, CA | | | |
| B 105 | 6 | L Chow, Redwood MS, Saratoga, CA | | | |
| B 120 | 8 | K Garbe, Redwood MS, Saratoga, CA | | | |
| A 105 | 8 | K Garbe, Redwood MS, Saratoga, CA | | | |
| B 121.5 | 8 | J Gu, Redwood MS, Saratoga, CA | | | |
| A 112.5 | 8 | J Gu, Redwood MS, Saratoga, CA | | | |
| B 91.5 | 8 | B Kim, Redwood MS, Saratoga, CA | | | |
| A 126 | 7 | R Kumar, Redwood MS, Saratoga, CA | | | |
| B 126 | 7 | M Lee, Redwood MS, Saratoga, CA | | | |
| A 120 | 7 | M Lee, Redwood MS, Saratoga, CA | | | |
| B 94.5 | 8 | J Rios, Redwood MS, Saratoga, CA | | | |
| A 111 | 7 | R Thakker, Redwood MS, Saratoga, CA | | | |
| B 96 | 7 | N Thareja, Redwood MS, Saratoga, CA | | | |
| B 91.5 | 6 | C Xiao, Redwood MS, Saratoga, CA | | | |
| A 105 | 8 | W Tsai, South Pasadena MS, South Pasadena, CA | | | |
| A 106.5 | 7 | R Chin, Epgy-Stanford Univ, Stanford, CA | | | |
| B 102 | 7 | R Chin, Epgy-Stanford Univ, Stanford, CA | | | |
| A 106.5 | 6 | T Choi, Epgy-Stanford Univ, Stanford, CA | | | |
| B 93 | 6 | T Choi, Epgy-Stanford Univ, Stanford, CA | | | |
| A 114 | 8 | L Li, Epgy-Stanford Univ, Stanford, CA | | | |

STUDENT ACHIEVEMENT ROLL

CANADA

AMC 12 A&B

This Student Achievement Roll includes AMC 12 A and AMC 12 B participants in grades 10 and below from Canada who score 90 or above. A certificate is awarded to these contestants. The listing is by individual score in each region.

REGION 10

ALBERTA

| | | |
|---------|----|---|
| A 111 | 10 | Y Babich, Sir Winston Churchill HS, Calgary, AB |
| B 109.5 | 10 | Y Babich, Sir Winston Churchill HS, Calgary, AB |
| B 103.5 | 10 | I Lin, Sir Winston Churchill HS, Calgary, AB |
| B 96 | 10 | J Zhang, Sir Winston Churchill HS, Calgary, AB |
| B 136.5 | 9 | M Sardarli, McKernan Sch, Edmonton, AB |

BRITISH COLUMBIA

| | | |
|--------|----|---|
| B 102 | 9 | E Shi, Port Moody Sr SS, Port Moody, BC |
| A 105 | 8 | L Lai, Point Grey SS, Vancouver, BC |
| A 94.5 | 10 | S Lin, Point Grey SS, Vancouver, BC |
| A 94.5 | 10 | K Zhang, Point Grey SS, Vancouver, BC |
| B 97.5 | 9 | H Liu, Sir Winston Churchill SS, Vancouver, BC |
| B 120 | 9 | J Liu, Sir Winston Churchill SS, Vancouver, BC |
| B 91.5 | 10 | P Xiao, Sir Winston Churchill SS, Vancouver, BC |
| B 91.5 | 10 | E Zhao, Sir Winston Churchill SS, Vancouver, BC |
| B 102 | 10 | A Lee, St Georges Sch, Vancouver, BC |
| B 90 | 10 | Y Lu, St Georges Sch, Vancouver, BC |

ONTARIO

| | | |
|---------|----|--|
| B 99 | 8 | B Zhang, Stephen Leacock CI, Agincourt, ON |
| B 115.5 | 9 | J Rickards, Colonel By SS, Gloucester, ON |
| A 97.5 | 10 | W Chong, A B Lucas SS, London, ON |
| A 108 | 10 | R Ramkumar, Glenforest SS, Mississauga, ON |
| A 129 | 10 | W Choi, Elpis College, Mississauga Ontario, ON |
| B 121.5 | 10 | W Choi, Elpis College, Mississauga Ontario, ON |
| B 108 | 10 | A Wang, Ay Jackson SS, North York, ON |
| B 91.5 | 8 | L Fan, Olympiads Sch, North York, ON |
| B 94.5 | 10 | A Lau, Olympiads Sch, North York, ON |
| A 93 | 10 | A Hofkirchner, O'Neill CVI, Oshawa, ON |
| B 102 | 10 | R Campbell, Lisgar CI, Ottawa, ON |
| B 90 | 10 | D Xiao, Lisgar CI, Ottawa, ON |
| B 102 | 10 | G Qiu, Agincourt CI, Scarborough, ON |
| B 117 | 10 | Y Wu, Agincourt CI, Scarborough, ON |

| | | |
|---------|----|--|
| A 99 | 10 | Y Wu, Agincourt CI, Scarborough, ON |
| B 97.5 | 10 | W Chong, Central Elgin Collegiate Institute, St Thomas, ON |
| A 100.5 | 10 | K Natarajan, Sir Winston Churchill CVI, Thunder Bay, ON |
| A 144 | 6 | A Song, Waterloo CI, Waterloo, ON |
| A 100.5 | 9 | H Bang, Vincent Massey SS, Windsor, ON |
| B 99 | 9 | H Bang, Vincent Massey SS, Windsor, ON |
| A 99 | 9 | H Cheng, Vincent Massey SS, Windsor, ON |
| B 94.5 | 9 | H Cheng, Vincent Massey SS, Windsor, ON |
| A 94.5 | 10 | A Curelea, Vincent Massey SS, Windsor, ON |
| A 94.5 | 9 | C Dai, Vincent Massey SS, Windsor, ON |
| A 94.5 | 9 | C Dai, Vincent Massey SS, Windsor, ON |
| B 94.5 | 9 | A Dhaliwal, Vincent Massey SS, Windsor, ON |
| A 91.5 | 10 | D Hu, Vincent Massey SS, Windsor, ON |
| B 100.5 | 10 | B Huang, Vincent Massey SS, Windsor, ON |
| A 106.5 | 10 | B Jiang, Vincent Massey SS, Windsor, ON |
| B 90 | 10 | B Jiang, Vincent Massey SS, Windsor, ON |
| A 124.5 | 10 | H Jiang, Vincent Massey SS, Windsor, ON |
| B 106.5 | 10 | H Jiang, Vincent Massey SS, Windsor, ON |
| A 97.5 | 10 | D Liu, Vincent Massey SS, Windsor, ON |
| A 93 | 10 | T Ma, Vincent Massey SS, Windsor, ON |
| A 93 | 10 | S Mathews, Vincent Massey SS, Windsor, ON |
| B 100.5 | 9 | H Qin, Vincent Massey SS, Windsor, ON |
| A 96 | 9 | H Qin, Vincent Massey SS, Windsor, ON |
| B 94.5 | 9 | S Shen, Vincent Massey SS, Windsor, ON |
| B 105 | 10 | T Wang, Vincent Massey SS, Windsor, ON |
| A 93 | 10 | T Wang, Vincent Massey SS, Windsor, ON |
| B 90 | 10 | B Yao, Vincent Massey SS, Windsor, ON |
| B 105 | 10 | F Yin, Vincent Massey SS, Windsor, ON |
| A 103.5 | 10 | F Yin, Vincent Massey SS, Windsor, ON |
| B 103.5 | 10 | B Young, Vincent Massey SS, Windsor, ON |
| A 96 | 10 | B Young, Vincent Massey SS, Windsor, ON |
| B 94.5 | 9 | D Yu, Vincent Massey SS, Windsor, ON |
| A 108 | 10 | T Zheng, Vincent Massey SS, Windsor, ON |
| B 108 | 10 | T Zheng, Vincent Massey SS, Windsor, ON |



The 2009 IMO 50th Anniversary Celebration in Bremen, Germany.

STUDENT ACHIEVEMENT ROLL

CANADA

AMC 10 A&B

This Student Achievement Roll includes AMC 10 A and AMC 10 B participants in grades 8 and below from Canada who score 90 or above. A certificate is awarded to these contestants. The listing is by individual score in each region.

REGION 10

BRITISH COLUMBIA

| | | |
|---------|---|---|
| A 94.5 | 6 | J Lim, Burnaby North SS, Burnaby, BC |
| A 138 | 8 | U Lim, Burnaby North SS, Burnaby, BC |
| A 109.5 | 8 | N Prakash, Burnaby North SS, Burnaby, BC |
| A 90 | 8 | V Xi, Burnaby North SS, Burnaby, BC |
| A 103.5 | 8 | K Cheung, Henry James Cambie SS, Richmond, BC |
| A 144 | 8 | R Huang, Semiahmoo SS, Surrey, BC |
| A 120 | 8 | W Zhou, Britannia SS, Vancouver, BC |
| B 94.5 | 8 | E Lee, Ivy Academy, Vancouver, BC |
| B 94.5 | 8 | X Yin, Magee SS, Vancouver, BC |
| A 124.5 | 8 | A Yang, St Georges Sch, Vancouver, BC |
| B 99 | 8 | J Choi, Collingwood Sch, West Vancouver, BC |

ONTARIO

| | | |
|---------|---|--|
| A 91.5 | 8 | B Zhang, Stephen Leacock CI, Agincourt, ON |
| B 90 | 8 | L Bai, Olympiads Sch, North York, ON |
| B 96 | 6 | A Chen, Olympiads Sch, North York, ON |
| A 114 | 6 | A Chen, Olympiads Sch, North York, ON |
| B 118.5 | 7 | G Cheng, Olympiads Sch, North York, ON |
| A 99 | 8 | J Dua N, Olympiads Sch, North York, ON |
| A 105 | 8 | T Fan, Olympiads Sch, North York, ON |
| A 90 | 8 | Q Gao, Olympiads Sch, North York, ON |
| A 108 | 8 | S Li, Olympiads Sch, North York, ON |
| B 109.5 | 8 | S Li, Olympiads Sch, North York, ON |

| | | |
|---------|---|---|
| B 99 | 8 | B Qiu, Olympiads Sch, North York, ON |
| B 90 | 8 | B Shao, Olympiads Sch, North York, ON |
| A 93 | 7 | Z Su, Olympiads Sch, North York, ON |
| B 99 | 7 | Z Su, Olympiads Sch, North York, ON |
| A 114 | 8 | S Suo, Olympiads Sch, North York, ON |
| B 114 | 8 | S Suo, Olympiads Sch, North York, ON |
| A 90 | 8 | J Wang, Olympiads Sch, North York, ON |
| B 99 | 8 | J Wang, Olympiads Sch, North York, ON |
| A 99 | 7 | H Wu, Olympiads Sch, North York, ON |
| A 102 | 8 | C Yang, Olympiads Sch, North York, ON |
| B 102 | 8 | C Yang, Olympiads Sch, North York, ON |
| A 90 | 8 | J Yin, Olympiads Sch, North York, ON |
| B 108 | 8 | J Yin, Olympiads Sch, North York, ON |
| B 102 | 7 | R Zhan, Olympiads Sch, North York, ON |
| A 105 | 7 | R Zhan, Olympiads Sch, North York, ON |
| B 90 | 8 | D Zhang, Olympiads Sch, North York, ON |
| A 108 | 8 | D Zhang, Olympiads Sch, North York, ON |
| A 109.5 | 8 | I Chiu, Univ of Toronto Schs, Toronto, ON |
| A 93 | 8 | S Macdonald, Univ of Toronto Schs, Toronto, ON |
| A 124.5 | 8 | Y Wang, Univ of Toronto Schs, Toronto, ON |
| B 96 | 8 | A Janmohamed, Upper Canada College, Toronto, ON |

SASKATCHEWAN

| | | |
|-------|---|--|
| A 99 | 8 | R Song, Walter Murray CI, Saskatoon, SK |
| A 105 | 8 | H Tang, Walter Murray CI, Saskatoon, SK |
| A 96 | 8 | C Waddell, Walter Murray CI, Saskatoon, SK |



2009 International Mathematical Olympiad Team

From left: Deputy Leader Josh Nichols-Barrer, Evan O'Dorney, Eric Larson, John Berman, Wenyu Cao, Delong Meng, Qinxuan Pan, Leader Zuming Feng.

STUDENT ACHIEVEMENT ROLL

INTERNATIONAL

AMC 12 A&B

This Student Achievement Roll includes AMC 12 A and AMC 12 B participants in grades 10 and below from International schools who score 90 or above. A certificate is awarded to these contestants. The listing is by individual score in each region.

REGION 11

CHINA

| | | | | | |
|---------|----|---|---------|----|---|
| B 111 | 9 | H Chen, Aff MS to Jilin Univ, Changchun City, China | B 91.5 | 10 | H Wu, Hangzhou No 2 HS of Zhejiang Provin, Hangzhou, China |
| B 120 | 8 | W Chu, Aff MS to Jilin Univ, Changchun City, China | B 99 | 10 | J Wu, Hangzhou No 2 HS of Zhejiang Provin, Hangzhou, China |
| B 126 | 8 | Y Dehan, Aff MS to Jilin Univ, Changchun City, China | B 102 | 10 | Q Wu, Hangzhou No 2 HS of Zhejiang Provin, Hangzhou, China |
| B 96 | 7 | L Dingci, Aff MS to Jilin Univ, Changchun City, China | B 99 | 10 | W Wu, Hangzhou No 2 HS of Zhejiang Provin, Hangzhou, China |
| B 144 | 8 | Y Haolong, Aff MS to Jilin Univ, Changchun City, China | B 99 | 10 | Y Wu, Hangzhou No 2 HS of Zhejiang Provin, Hangzhou, China |
| B 112.5 | 8 | L Haotian, Aff MS to Jilin Univ, Changchun City, China | B 93 | 10 | T Xie, Hangzhou No 2 HS of Zhejiang Provin, Hangzhou, China |
| B 115.5 | 8 | Z Junchen, Aff MS to Jilin Univ, Changchun City, China | B 109.5 | 10 | J Xu, Hangzhou No 2 HS of Zhejiang Provin, Hangzhou, China |
| B 103.5 | 8 | J Yunhan, Aff MS to Jilin Univ, Changchun City, China | B 91.5 | 10 | H Yu, Hangzhou No 2 HS of Zhejiang Provin, Hangzhou, China |
| B 132 | 8 | W Zhifeng, Aff MS to Jilin Univ, Changchun City, China | B 111 | 10 | T Xu, Hangzhou No 2 HS of Zhejiang Provin, Hangzhou, China |
| B 100.5 | 10 | D Bao, Hangzhou No 2 HS of Zhejiang Provin, Hangzhou, China | B 94.5 | 10 | T Xu, Hangzhou No 2 HS of Zhejiang Provin, Hangzhou, China |
| B 91.5 | 10 | Y Bao, Hangzhou No 2 HS of Zhejiang Provin, Hangzhou, China | B 100.5 | 10 | Y Xu, Hangzhou No 2 HS of Zhejiang Provin, Hangzhou, China |
| B 102 | 10 | Y Cao, Hangzhou No 2 HS of Zhejiang Provin, Hangzhou, China | B 90 | 10 | F Yang, Hangzhou No 2 HS of Zhejiang Provin, Hangzhou, China |
| B 103.5 | 10 | C Chen, Hangzhou No 2 HS of Zhejiang Provin, Hangzhou, China | B 91.5 | 10 | T Yang, Hangzhou No 2 HS of Zhejiang Provin, Hangzhou, China |
| B 91.5 | 10 | H Chen, Hangzhou No 2 HS of Zhejiang Provin, Hangzhou, China | B 93 | 10 | H Ye, Hangzhou No 2 HS of Zhejiang Provin, Hangzhou, China |
| B 97.5 | 10 | L Chen, Hangzhou No 2 HS of Zhejiang Provin, Hangzhou, China | B 97.5 | 10 | J Ye, Hangzhou No 2 HS of Zhejiang Provin, Hangzhou, China |
| B 102 | 10 | X Chen, Hangzhou No 2 HS of Zhejiang Provin, Hangzhou, China | B 105 | 10 | X Yin, Hangzhou No 2 HS of Zhejiang Provin, Hangzhou, China |
| B 90 | 10 | J Cai, Hangzhou No 2 HS of Zhejiang Provin, Hangzhou, China | B 94.5 | 10 | H Ying, Hangzhou No 2 HS of Zhejiang Provin, Hangzhou, China |
| B 106.5 | 10 | J Dai, Hangzhou No 2 HS of Zhejiang Provin, Hangzhou, China | B 100.5 | 10 | S Yu, Hangzhou No 2 HS of Zhejiang Provin, Hangzhou, China |
| B 103.5 | 10 | Z Fu, Hangzhou No 2 HS of Zhejiang Provin, Hangzhou, China | B 97.5 | 10 | H Zhang, Hangzhou No 2 HS of Zhejiang Provin, Hangzhou, China |
| B 103.5 | 10 | X Gu, Hangzhou No 2 HS of Zhejiang Provin, Hangzhou, China | B 91.5 | 10 | S Zhang, Hangzhou No 2 HS of Zhejiang Provin, Hangzhou, China |
| B 108 | 10 | Z Gu, Hangzhou No 2 HS of Zhejiang Provin, Hangzhou, China | B 93 | 10 | Y Zhang, Hangzhou No 2 HS of Zhejiang Provin, Hangzhou, China |
| B 90 | 10 | R Guo, Hangzhou No 2 HS of Zhejiang Provin, Hangzhou, China | B 105 | 10 | Z Zhang, Hangzhou No 2 HS of Zhejiang Provin, Hangzhou, China |
| B 106.5 | 10 | C He, Hangzhou No 2 HS of Zhejiang Provin, Hangzhou, China | B 102 | 10 | C Zhao, Hangzhou No 2 HS of Zhejiang Provin, Hangzhou, China |
| B 99 | 10 | Y He, Hangzhou No 2 HS of Zhejiang Provin, Hangzhou, China | B 91.5 | 10 | J Zhao, Hangzhou No 2 HS of Zhejiang Provin, Hangzhou, China |
| B 115.5 | 10 | Y Hu, Hangzhou No 2 HS of Zhejiang Provin, Hangzhou, China | B 99 | 10 | Y Zhao, Hangzhou No 2 HS of Zhejiang Provin, Hangzhou, China |
| B 97.5 | 10 | X Huang, Hangzhou No 2 HS of Zhejiang Provin, Hangzhou, China | B 99 | 10 | X Zheng, Hangzhou No 2 HS of Zhejiang Provin, Hangzhou, China |
| B 90 | 10 | C Jiang, Hangzhou No 2 HS of Zhejiang Provin, Hangzhou, China | B 105 | 10 | Y Zhong, Hangzhou No 2 HS of Zhejiang Provin, Hangzhou, China |
| B 90 | 10 | Y Jiang, Hangzhou No 2 HS of Zhejiang Provin, Hangzhou, China | B 111 | 10 | D Zhou, Hangzhou No 2 HS of Zhejiang Provin, Hangzhou, China |
| B 102 | 10 | M Lai, Hangzhou No 2 HS of Zhejiang Provin, Hangzhou, China | B 103.5 | 10 | Y Zhou, Hangzhou No 2 HS of Zhejiang Provin, Hangzhou, China |
| B 94.5 | 10 | C Li, Hangzhou No 2 HS of Zhejiang Provin, Hangzhou, China | B 91.5 | 10 | P Zhu, Hangzhou No 2 HS of Zhejiang Provin, Hangzhou, China |
| B 108 | 10 | L Li, Hangzhou No 2 HS of Zhejiang Provin, Hangzhou, China | A 118.5 | 9 | W Liu, Mathoe Olympiad Sch, Nancun, Pan Yu, China |
| B 100.5 | 10 | Q Li, Hangzhou No 2 HS of Zhejiang Provin, Hangzhou, China | A 139.5 | 10 | J Yan, Mathoe Olympiad Sch, Nancun, Pan Yu, China |
| B 103.5 | 10 | S Li, Hangzhou No 2 HS of Zhejiang Provin, Hangzhou, China | A 109.5 | 10 | X Zhu, Mathoe Olympiad Sch, Nancun, Pan Yu, China |
| B 90 | 10 | X Li, Hangzhou No 2 HS of Zhejiang Provin, Hangzhou, China | A 93 | 10 | J Hao, Shanghai American Sh-Pudong Campus, Pudong, China |
| B 114 | 10 | Y Li, Hangzhou No 2 HS of Zhejiang Provin, Hangzhou, China | A 108 | 10 | H Yoon, Shanghai American Sh-Pudong Campus, Pudong, China |
| B 96 | 10 | Z Li, Hangzhou No 2 HS of Zhejiang Provin, Hangzhou, China | A 90 | 10 | J Breuer, Concordia Int'l Sch, Shanghai, China |
| B 94.5 | 10 | J Lin, Hangzhou No 2 HS of Zhejiang Provin, Hangzhou, China | A 94.5 | 9 | A Fang, Concordia Int'l Sch, Shanghai, China |
| B 93 | 10 | K Lin, Hangzhou No 2 HS of Zhejiang Provin, Hangzhou, China | A 93 | 9 | J Bang, Shanghai American Sch-West, Zhu Di, Shanghai, China |
| B 94.5 | 10 | L Lu, Hangzhou No 2 HS of Zhejiang Provin, Hangzhou, China | A 94.5 | 10 | K Xu, Shanghai American Sch-West, Zhu Di, Shanghai, China |
| B 102 | 10 | L Luan, Hangzhou No 2 HS of Zhejiang Provin, Hangzhou, China | B 102 | 10 | C Cai, Aff HS to Renmin U of China, China |
| B 108 | 10 | X Mi, Hangzhou No 2 HS of Zhejiang Provin, Hangzhou, China | B 91.5 | 10 | Y Cao, Aff HS to Renmin U of China, China |
| B 99 | 10 | J Qiu, Hangzhou No 2 HS of Zhejiang Provin, Hangzhou, China | B 94.5 | 10 | X Chen, Aff HS to Renmin U of China, China |
| B 96 | 10 | G Ren, Hangzhou No 2 HS of Zhejiang Provin, Hangzhou, China | B 90 | 10 | Y Chen, Aff HS to Renmin U of China, China |
| B 112.5 | 10 | C Shang, Hangzhou No 2 HS of Zhejiang Provin, Hangzhou, China | B 115.5 | 10 | L Fan, Aff HS to Renmin U of China, China |
| B 105 | 10 | B Shen, Hangzhou No 2 HS of Zhejiang Provin, Hangzhou, China | B 114 | 10 | H Guo, Aff HS to Renmin U of China, China |
| B 100.5 | 10 | S Shengyi, Hangzhou No 2 HS of Zhejiang Provin, Hangzhou, China | B 114 | 10 | S Hao, Aff HS to Renmin U of China, China |
| B 105 | 10 | H Song, Hangzhou No 2 HS of Zhejiang Provin, Hangzhou, China | B 91.5 | 10 | J He, Aff HS to Renmin U of China, China |
| B 96 | 10 | L Sun, Hangzhou No 2 HS of Zhejiang Provin, Hangzhou, China | B 90 | 10 | Z He, Aff HS to Renmin U of China, China |
| B 91.5 | 10 | M Tang, Hangzhou No 2 HS of Zhejiang Provin, Hangzhou, China | B 97.5 | 10 | T Huang, Aff HS to Renmin U of China, China |
| B 117 | 10 | L Wang, Hangzhou No 2 HS of Zhejiang Provin, Hangzhou, China | B 150 | 10 | Z Jin, Aff HS to Renmin U of China, China |
| B 96 | 10 | M Wang, Hangzhou No 2 HS of Zhejiang Provin, Hangzhou, China | B 114 | 10 | Z Kang, Aff HS to Renmin U of China, China |
| B 106.5 | 10 | Q Wang, Hangzhou No 2 HS of Zhejiang Provin, Hangzhou, China | B 96 | 10 | S Li, Aff HS to Renmin U of China, China |
| B 118.5 | 10 | T Wang, Hangzhou No 2 HS of Zhejiang Provin, Hangzhou, China | B 97.5 | 10 | Z Li, Aff HS to Renmin U of China, China |
| B 138 | 10 | Y Wang, Hangzhou No 2 HS of Zhejiang Provin, Hangzhou, China | B 127.5 | 10 | S Liang, Aff HS to Renmin U of China, China |
| B 99 | 10 | Y Wang, Hangzhou No 2 HS of Zhejiang Provin, Hangzhou, China | B 108 | 10 | Y Liu, Aff HS to Renmin U of China, China |
| B 99 | 10 | Y Wang, Hangzhou No 2 HS of Zhejiang Provin, Hangzhou, China | B 96 | 10 | Y Liu, Aff HS to Renmin U of China, China |
| B 99 | 10 | Y Wang, Hangzhou No 2 HS of Zhejiang Provin, Hangzhou, China | B 124.5 | 10 | Z Liu, Aff HS to Renmin U of China, China |
| B 99 | 10 | Y Wang, Hangzhou No 2 HS of Zhejiang Provin, Hangzhou, China | B 109.5 | 10 | J Lu, Aff HS to Renmin U of China, China |
| B 99 | 10 | Y Wang, Hangzhou No 2 HS of Zhejiang Provin, Hangzhou, China | B 121.5 | 10 | W Lu, Aff HS to Renmin U of China, China |

Student Achievement Roll AMC 12 A&B (International)

Continued

| | | | | | |
|------------------|----|---|---------|----|--|
| B 120 | 10 | L Ma, Aff HS to Renmin U of China, China | B 106.5 | 10 | S Chae, Korean Minjok Leadership Acad, Kangwon, Korea |
| B 90 | 10 | C Meng, Aff HS to Renmin U of China, China | A 99 | 10 | S Chae, Korean Minjok Leadership Acad, Kangwon, Korea |
| B 108 | 10 | Z Ouyang, Aff HS to Renmin U of China, China | A 118.5 | 10 | W Chae, Korean Minjok Leadership Acad, Kangwon, Korea |
| B 138 | 10 | Y Shen, Aff HS to Renmin U of China, China | B 105 | 10 | W Chae, Korean Minjok Leadership Acad, Kangwon, Korea |
| B 99 | 10 | J Sheng, Aff HS to Renmin U of China, China | A 94.5 | 10 | H Cho, Korean Minjok Leadership Acad, Kangwon, Korea |
| B 130.5 | 10 | Q Shi, Aff HS to Renmin U of China, China | B 109.5 | 10 | D Choi, Korean Minjok Leadership Acad, Kangwon, Korea |
| B 94.5 | 10 | T Shi, Aff HS to Renmin U of China, China | A 112.5 | 10 | J Choi, Korean Minjok Leadership Acad, Kangwon, Korea |
| B 117 | 10 | J Shou, Aff HS to Renmin U of China, China | A 120 | 10 | S Choi, Korean Minjok Leadership Acad, Kangwon, Korea |
| B 94.5 | 10 | B Song, Aff HS to Renmin U of China, China | B 96 | 10 | S Choi, Korean Minjok Leadership Acad, Kangwon, Korea |
| B 93 | 10 | D Song, Aff HS to Renmin U of China, China | A 100.5 | 10 | K Chung, Korean Minjok Leadership Acad, Kangwon, Korea |
| B 94.5 | 10 | L Sun, Aff HS to Renmin U of China, China | B 97.5 | 10 | K Chung, Korean Minjok Leadership Acad, Kangwon, Korea |
| B 96 | 10 | S Sun, Aff HS to Renmin U of China, China | A 90 | 10 | Y Eom, Korean Minjok Leadership Acad, Kangwon, Korea |
| B 97.5 | 10 | X Tan, Aff HS to Renmin U of China, China | A 114 | 10 | J Gong, Korean Minjok Leadership Acad, Kangwon, Korea |
| B 93 | 10 | Y Tang, Aff HS to Renmin U of China, China | B 94.5 | 10 | J Gwak, Korean Minjok Leadership Acad, Kangwon, Korea |
| B 96 | 10 | M Ton G, Aff HS to Renmin U of China, China | A 123 | 10 | M Han, Korean Minjok Leadership Acad, Kangwon, Korea |
| B 117 | 10 | B Wang, Aff HS to Renmin U of China, China | B 112.5 | 10 | M Han, Korean Minjok Leadership Acad, Kangwon, Korea |
| B 91.5 | 10 | L Wang, Aff HS to Renmin U of China, China | B 106.5 | 10 | D Hur, Korean Minjok Leadership Acad, Kangwon, Korea |
| B 90 | 10 | X Wang, Aff HS to Renmin U of China, China | A 94.5 | 10 | D Hur, Korean Minjok Leadership Acad, Kangwon, Korea |
| B 115.5 | 9 | Y Wang, Aff HS to Renmin U of China, China | A 109.5 | 10 | S Im, Korean Minjok Leadership Acad, Kangwon, Korea |
| B 90 | 10 | Y Wang, Aff HS to Renmin U of China, China | A 115.5 | 10 | E Jang, Korean Minjok Leadership Acad, Kangwon, Korea |
| B 102 | 10 | D Wu, Aff HS to Renmin U of China, China | B 114 | 10 | E Jang, Korean Minjok Leadership Acad, Kangwon, Korea |
| B 102 | 10 | Y Wu, Aff HS to Renmin U of China, China | B 114 | 10 | R Jeong, Korean Minjok Leadership Acad, Kangwon, Korea |
| B 96 | 10 | Y Xie, Aff HS to Renmin U of China, China | A 108 | 10 | R Jeong, Korean Minjok Leadership Acad, Kangwon, Korea |
| B 96 | 10 | H Xue, Aff HS to Renmin U of China, China | A 105 | 10 | D Jung, Korean Minjok Leadership Acad, Kangwon, Korea |
| B 126 | 10 | N Xue, Aff HS to Renmin U of China, China | B 94.5 | 10 | D Jung, Korean Minjok Leadership Acad, Kangwon, Korea |
| B 91.5 | 10 | Y Yin, Aff HS to Renmin U of China, China | A 90 | 10 | J Kang, Korean Minjok Leadership Acad, Kangwon, Korea |
| B 120 | 10 | Y You, Aff HS to Renmin U of China, China | A 120 | 10 | W Kang, Korean Minjok Leadership Acad, Kangwon, Korea |
| B 111 | 10 | X Yu, Aff HS to Renmin U of China, China | B 108 | 10 | W Kang, Korean Minjok Leadership Acad, Kangwon, Korea |
| B 90 | 10 | H Yuan, Aff HS to Renmin U of China, China | A 144 | 10 | D Kim, Korean Minjok Leadership Acad, Kangwon, Korea |
| B 103.5 | 10 | B Zhang, Aff HS to Renmin U of China, China | B 120 | 10 | D Kim, Korean Minjok Leadership Acad, Kangwon, Korea |
| B 111 | 10 | T Zhang, Aff HS to Renmin U of China, China | A 112.5 | 10 | E Kim, Korean Minjok Leadership Acad, Kangwon, Korea |
| B 100.5 | 10 | X Zhang, Aff HS to Renmin U of China, China | B 121.5 | 10 | H Kim, Korean Minjok Leadership Acad, Kangwon, Korea |
| B 109.5 | 10 | Y Zhang, Aff HS to Renmin U of China, China | A 117 | 10 | H Kim, Korean Minjok Leadership Acad, Kangwon, Korea |
| B 105 | 10 | Y Zhang, Aff HS to Renmin U of China, China | A 118.5 | 10 | J Kim, Korean Minjok Leadership Acad, Kangwon, Korea |
| B 99 | 10 | Y Zhang, Aff HS to Renmin U of China, China | A 115.5 | 10 | J Kim, Korean Minjok Leadership Acad, Kangwon, Korea |
| B 90 | 10 | B Zhao, Aff HS to Renmin U of China, China | A 115.5 | 10 | J Kim, Korean Minjok Leadership Acad, Kangwon, Korea |
| B 112.5 | 10 | J Zhao, Aff HS to Renmin U of China, China | A 112.5 | 10 | J Kim, Korean Minjok Leadership Acad, Kangwon, Korea |
| B 106.5 | 10 | S Zhou, Aff HS to Renmin U of China, China | B 105 | 10 | J Kim, Korean Minjok Leadership Acad, Kangwon, Korea |
| B 117 | 10 | H Zhu, Aff HS to Renmin U of China, China | A 103.5 | 10 | J Kim, Korean Minjok Leadership Acad, Kangwon, Korea |
| B 115.5 | 10 | Y Zhu, Aff HS to Renmin U of China, China | A 102 | 10 | J Kim, Korean Minjok Leadership Acad, Kangwon, Korea |
| B 103.5 | 10 | L Ziyuan, Aff HS to Renmin U of China, China | A 115.5 | 10 | K Kim, Korean Minjok Leadership Acad, Kangwon, Korea |
| B 115.5 | 10 | J Di, Zhejiang Zhenhai MS, China | B 112.5 | 10 | K Kim, Korean Minjok Leadership Acad, Kangwon, Korea |
| B 132 | 10 | X Hu, Zhejiang Zhenhai MS, China | B 96 | 10 | K Kim, Korean Minjok Leadership Acad, Kangwon, Korea |
| B 138 | 10 | L Lou, Zhejiang Zhenhai MS, China | A 114 | 10 | M Kim, Korean Minjok Leadership Acad, Kangwon, Korea |
| B 102 | 10 | W Shi, Zhejiang Zhenhai MS, China | B 100.5 | 10 | M Kim, Korean Minjok Leadership Acad, Kangwon, Korea |
| GEORGIA | | | | | |
| B 102 | 9 | G Kobeshavidze, Private Demirel College, Tbilisi, Georgia | A 114 | 10 | S Kim, Korean Minjok Leadership Acad, Kangwon, Korea |
| B 111 | 9 | G Kolbaia, Private Demirel College, Tbilisi, Georgia | A 96 | 10 | S Kim, Korean Minjok Leadership Acad, Kangwon, Korea |
| B 99 | 9 | E Kopaliani, Private Demirel College, Tbilisi, Georgia | B 93 | 10 | S Kim, Korean Minjok Leadership Acad, Kangwon, Korea |
| B 108 | 9 | O Tkeshelashvili, Private Demirel College, Tbilisi, Georgia | A 121.5 | 10 | Y Kim, Korean Minjok Leadership Acad, Kangwon, Korea |
| HONG KONG | | | | | |
| B 96 | 9 | G Ahn, Chinese Int'l Sch, Hong Kong, Hong Kong | B 118.5 | 10 | Y Kim, Korean Minjok Leadership Acad, Kangwon, Korea |
| B 99 | 10 | M To, Island Sch, Hong Kong, Hong Kong | A 108 | 10 | Y Koh, Korean Minjok Leadership Acad, Kangwon, Korea |
| B 108 | 10 | J Yu, Island Sch, Hong Kong, Hong Kong | A 115.5 | 10 | T Kong, Korean Minjok Leadership Acad, Kangwon, Korea |
| JAPAN | | | | | |
| A 100.5 | 10 | S Yoo, Canadian Academy, Kobe, Japan | A 108 | 10 | D Koo, Korean Minjok Leadership Acad, Kangwon, Korea |
| KOREA | | | | | |
| B 91.5 | 10 | G Han, Eduwang Sch, Guro-Dong Guro-Gu, Korea | A 109.5 | 10 | J Kwon, Korean Minjok Leadership Acad, Kangwon, Korea |
| B 102 | 10 | T Kim, Eduwang Sch, Guro-Dong Guro-Gu, Korea | B 90 | 10 | J Kwon, Korean Minjok Leadership Acad, Kangwon, Korea |
| B 102 | 10 | Y Lee, Eduwang Sch, Guro-Dong Guro-Gu, Korea | A 118.5 | 10 | E Lee, Korean Minjok Leadership Acad, Kangwon, Korea |
| B 102 | 9 | J Park, Eduwang Sch, Guro-Dong Guro-Gu, Korea | B 118.5 | 10 | E Lee, Korean Minjok Leadership Acad, Kangwon, Korea |
| A 108 | 10 | Y Ahn, Korean Minjok Leadership Acad, Kangwon, Korea | B 117 | 10 | J Lee, Korean Minjok Leadership Acad, Kangwon, Korea |
| B 102 | 10 | K Bowon, Korean Minjok Leadership Acad, Kangwon, Korea | A 106.5 | 10 | J Lee, Korean Minjok Leadership Acad, Kangwon, Korea |
| B 106.5 | 10 | S Chae, Korean Minjok Leadership Acad, Kangwon, Korea | A 126 | 10 | M Lee, Korean Minjok Leadership Acad, Kangwon, Korea |
| A 99 | 10 | S Chae, Korean Minjok Leadership Acad, Kangwon, Korea | B 123 | 10 | M Lee, Korean Minjok Leadership Acad, Kangwon, Korea |
| A 118.5 | 10 | W Chae, Korean Minjok Leadership Acad, Kangwon, Korea | B 105 | 10 | N Lee, Korean Minjok Leadership Acad, Kangwon, Korea |
| B 105 | 10 | W Chae, Korean Minjok Leadership Acad, Kangwon, Korea | A 112.5 | 10 | S Lee, Korean Minjok Leadership Acad, Kangwon, Korea |
| A 94.5 | 10 | H Cho, Korean Minjok Leadership Acad, Kangwon, Korea | A 106.5 | 10 | S Lee, Korean Minjok Leadership Acad, Kangwon, Korea |
| B 109.5 | 10 | D Choi, Korean Minjok Leadership Acad, Kangwon, Korea | B 91.5 | 10 | S Lee, Korean Minjok Leadership Acad, Kangwon, Korea |
| A 112.5 | 10 | J Choi, Korean Minjok Leadership Acad, Kangwon, Korea | B 108 | 10 | Y Lee, Korean Minjok Leadership Acad, Kangwon, Korea |
| A 120 | 10 | S Choi, Korean Minjok Leadership Acad, Kangwon, Korea | | | |
| B 96 | 10 | S Choi, Korean Minjok Leadership Acad, Kangwon, Korea | | | |
| A 100.5 | 10 | K Chung, Korean Minjok Leadership Acad, Kangwon, Korea | | | |
| B 97.5 | 10 | K Chung, Korean Minjok Leadership Acad, Kangwon, Korea | | | |
| A 90 | 10 | Y Eom, Korean Minjok Leadership Acad, Kangwon, Korea | | | |
| A 114 | 10 | J Gong, Korean Minjok Leadership Acad, Kangwon, Korea | | | |
| B 94.5 | 10 | J Gwak, Korean Minjok Leadership Acad, Kangwon, Korea | | | |
| A 123 | 10 | M Han, Korean Minjok Leadership Acad, Kangwon, Korea | | | |
| B 112.5 | 10 | M Han, Korean Minjok Leadership Acad, Kangwon, Korea | | | |
| B 106.5 | 10 | D Hur, Korean Minjok Leadership Acad, Kangwon, Korea | | | |
| A 94.5 | 10 | D Hur, Korean Minjok Leadership Acad, Kangwon, Korea | | | |
| A 109.5 | 10 | S Im, Korean Minjok Leadership Acad, Kangwon, Korea | | | |
| A 115.5 | 10 | E Jang, Korean Minjok Leadership Acad, Kangwon, Korea | | | |
| B 114 | 10 | E Jang, Korean Minjok Leadership Acad, Kangwon, Korea | | | |
| B 114 | 10 | R Jeong, Korean Minjok Leadership Acad, Kangwon, Korea | | | |
| A 108 | 10 | R Jeong, Korean Minjok Leadership Acad, Kangwon, Korea | | | |
| A 105 | 10 | D Jung, Korean Minjok Leadership Acad, Kangwon, Korea | | | |
| B 94.5 | 10 | D Jung, Korean Minjok Leadership Acad, Kangwon, Korea | | | |
| A 90 | 10 | J Kang, Korean Minjok Leadership Acad, Kangwon, Korea | | | |
| A 120 | 10 | W Kang, Korean Minjok Leadership Acad, Kangwon, Korea | | | |
| B 108 | 10 | W Kang, Korean Minjok Leadership Acad, Kangwon, Korea | | | |
| A 144 | 10 | D Kim, Korean Minjok Leadership Acad, Kangwon, Korea | | | |
| B 120 | 10 | D Kim, Korean Minjok Leadership Acad, Kangwon, Korea | | | |
| A 112.5 | 10 | E Kim, Korean Minjok Leadership Acad, Kangwon, Korea | | | |
| B 121.5 | 10 | H Kim, Korean Minjok Leadership Acad, Kangwon, Korea | | | |
| A 117 | 10 | H Kim, Korean Minjok Leadership Acad, Kangwon, Korea | | | |
| A 118.5 | 10 | J Kim, Korean Minjok Leadership Acad, Kangwon, Korea | | | |
| A 115.5 | 10 | J Kim, Korean Minjok Leadership Acad, Kangwon, Korea | | | |
| A 115.5 | 10 | J Kim, Korean Minjok Leadership Acad, Kangwon, Korea | | | |
| A 112.5 | 10 | J Kim, Korean Minjok Leadership Acad, Kangwon, Korea | | | |
| B 105 | 10 | J Kim, Korean Minjok Leadership Acad, Kangwon, Korea | | | |
| A 103.5 | 10 | J Kim, Korean Minjok Leadership Acad, Kangwon, Korea | | | |
| A 102 | 10 | J Kim, Korean Minjok Leadership Acad, Kangwon, Korea | | | |
| A 115.5 | 10 | K Kim, Korean Minjok Leadership Acad, Kangwon, Korea | | | |
| B 112.5 | 10 | K Kim, Korean Minjok Leadership Acad, Kangwon, Korea | | | |
| B 96 | 10 | K Kim, Korean Minjok Leadership Acad, Kangwon, Korea | | | |
| A 114 | 10 | M Kim, Korean Minjok Leadership Acad, Kangwon, Korea | | | |
| B 100.5 | 10 | M Kim, Korean Minjok Leadership Acad, Kangwon, Korea | | | |
| A 114 | 10 | S Kim, Korean Minjok Leadership Acad, Kangwon, Korea | | | |
| A 96 | 10 | S Kim, Korean Minjok Leadership Acad, Kangwon, Korea | | | |
| B 93 | 10 | S Kim, Korean Minjok Leadership Acad, Kangwon, Korea | | | |
| A 121.5 | 10 | Y Kim, Korean Minjok Leadership Acad, Kangwon, Korea | | | |
| B 118.5 | 10 | Y Kim, Korean Minjok Leadership Acad, Kangwon, Korea | | | |
| A 108 | 10 | Y Koh, Korean Minjok Leadership Acad, Kangwon, Korea | | | |
| A 115.5 | 10 | T Kong, Korean Minjok Leadership Acad, Kangwon, Korea | | | |
| A 108 | 10 | D Koo, Korean Minjok Leadership Acad, Kangwon, Korea | | | |
| A 109.5 | 10 | J Kwon, Korean Minjok Leadership Acad, Kangwon, Korea | | | |
| B 90 | 10 | J Kwon, Korean Minjok Leadership Acad, Kangwon, Korea | | | |
| A 118.5 | 10 | E Lee, Korean Minjok Leadership Acad, Kangwon, Korea | | | |
| B 118.5 | 10 | E Lee, Korean Minjok Leadership Acad, Kangwon, Korea | | | |
| B 117 | 10 | J Lee, Korean Minjok Leadership Acad, Kangwon, Korea | | | |
| A 106.5 | 10 | J Lee, Korean Minjok Leadership Acad, Kangwon, Korea | | | |
| A 126 | 10 | M Lee, Korean Minjok Leadership Acad, Kangwon, Korea | | | |
| B 123 | 10 | M Lee, Korean Minjok Leadership Acad, Kangwon, Korea | | | |
| B 105 | 10 | N Lee, Korean Minjok Leadership Acad, Kangwon, Korea | | | |
| A 112.5 | 10 | S Lee, Korean Minjok Leadership Acad, Kangwon, Korea | | | |
| A 106.5 | 10 | S Lee, Korean Minjok Leadership Acad, Kangwon, Korea | | | |
| B 91.5 | 10 | S Lee, Korean Minjok Leadership Acad, Kangwon, Korea | | | |
| B 108 | 10 | Y Lee, Korean Minjok Leadership Acad, Kangwon, Korea | | | |

Student Achievement Roll AMC 12 A&B (International)

Continued

| | | | | | |
|---------|----|---|---------|----|--|
| A 102 | 10 | Y Lee, Korean Minjok Leadership Acad, Kangwon, Korea | B 94.5 | 10 | S Kang, Indianhead Int'l Sch, Ujiyeongby, Korea |
| A 129 | 10 | H Lim, Korean Minjok Leadership Acad, Kangwon, Korea | B 132 | 10 | S Baik, Korean Gs Eval Assoc, Yeongdeungpo-Ku Seoul, Korea |
| A 129 | 10 | Y Lim, Korean Minjok Leadership Acad, Kangwon, Korea | A 123 | 10 | J Cho, Korean Gs Eval Assoc, Yeongdeungpo-Ku Seoul, Korea |
| B 114 | 10 | S Nam, Korean Minjok Leadership Acad, Kangwon, Korea | B 102 | 10 | J Cho, Korean Gs Eval Assoc, Yeongdeungpo-Ku Seoul, Korea |
| A 106.5 | 10 | S Nam, Korean Minjok Leadership Acad, Kangwon, Korea | B 111 | 10 | Y Cho, Korean Gs Eval Assoc, Yeongdeungpo-Ku Seoul, Korea |
| A 120 | 10 | G Noh, Korean Minjok Leadership Acad, Kangwon, Korea | B 99 | 10 | J Cho I, Korean Gs Eval Assoc, Yeongdeungpo-Ku Seoul, Korea |
| B 96 | 10 | G Noh, Korean Minjok Leadership Acad, Kangwon, Korea | B 120 | 8 | T Ghim, Korean Gs Eval Assoc, Yeongdeungpo-Ku Seoul, Korea |
| A 99 | 10 | C Oh, Korean Minjok Leadership Acad, Kangwon, Korea | B 103.5 | 9 | T Ha, Korean Gs Eval Assoc, Yeongdeungpo-Ku Seoul, Korea |
| A 118.5 | 10 | A Park, Korean Minjok Leadership Acad, Kangwon, Korea | A 105 | 10 | B Hur, Korean Gs Eval Assoc, Yeongdeungpo-Ku Seoul, Korea |
| B 114 | 10 | A Park, Korean Minjok Leadership Acad, Kangwon, Korea | B 103.5 | 8 | J Jeon, Korean Gs Eval Assoc, Yeongdeungpo-Ku Seoul, Korea |
| A 124.5 | 10 | H Park, Korean Minjok Leadership Acad, Kangwon, Korea | B 139.5 | 10 | D Jin, Korean Gs Eval Assoc, Yeongdeungpo-Ku Seoul, Korea |
| B 103.5 | 10 | H Park, Korean Minjok Leadership Acad, Kangwon, Korea | B 106.5 | 7 | M Kang, Korean Gs Eval Assoc, Yeongdeungpo-Ku Seoul, Korea |
| A 120 | 10 | O Park, Korean Minjok Leadership Acad, Kangwon, Korea | A 109.5 | 10 | S Kang, Korean Gs Eval Assoc, Yeongdeungpo-Ku Seoul, Korea |
| A 127.5 | 10 | S Park, Korean Minjok Leadership Acad, Kangwon, Korea | B 93 | 10 | S Kang, Korean Gs Eval Assoc, Yeongdeungpo-Ku Seoul, Korea |
| B 117 | 10 | S Park, Korean Minjok Leadership Acad, Kangwon, Korea | B 108 | 8 | H Kim, Korean Gs Eval Assoc, Yeongdeungpo-Ku Seoul, Korea |
| A 120 | 10 | Y Park, Korean Minjok Leadership Acad, Kangwon, Korea | B 97.5 | 8 | H Kim, Korean Gs Eval Assoc, Yeongdeungpo-Ku Seoul, Korea |
| B 94.5 | 10 | Y Park, Korean Minjok Leadership Acad, Kangwon, Korea | A 118.5 | 10 | J Kim, Korean Gs Eval Assoc, Yeongdeungpo-Ku Seoul, Korea |
| A 94.5 | 10 | J Song, Korean Minjok Leadership Acad, Kangwon, Korea | B 118.5 | 9 | J Kim, Korean Gs Eval Assoc, Yeongdeungpo-Ku Seoul, Korea |
| A 111 | 10 | M Song, Korean Minjok Leadership Acad, Kangwon, Korea | A 111 | 9 | J Kim, Korean Gs Eval Assoc, Yeongdeungpo-Ku Seoul, Korea |
| B 103.5 | 10 | M Song, Korean Minjok Leadership Acad, Kangwon, Korea | B 106.5 | 10 | J Kim, Korean Gs Eval Assoc, Yeongdeungpo-Ku Seoul, Korea |
| B 90 | 10 | Y Sung Ah, Korean Minjok Leadership Acad, Kangwon, Korea | B 100.5 | 10 | J Kim, Korean Gs Eval Assoc, Yeongdeungpo-Ku Seoul, Korea |
| A 106.5 | 10 | H Wee, Korean Minjok Leadership Acad, Kangwon, Korea | B 99 | 10 | M Kim, Korean Gs Eval Assoc, Yeongdeungpo-Ku Seoul, Korea |
| B 99 | 10 | H Wee, Korean Minjok Leadership Acad, Kangwon, Korea | B 97.5 | 9 | M Kim, Korean Gs Eval Assoc, Yeongdeungpo-Ku Seoul, Korea |
| B 102 | 10 | Y Yang, Korean Minjok Leadership Acad, Kangwon, Korea | B 123 | 10 | Y Kim, Korean Gs Eval Assoc, Yeongdeungpo-Ku Seoul, Korea |
| A 117 | 10 | H Yeon, Korean Minjok Leadership Acad, Kangwon, Korea | A 114 | 10 | Y Kim, Korean Gs Eval Assoc, Yeongdeungpo-Ku Seoul, Korea |
| B 115.5 | 10 | H Yeon, Korean Minjok Leadership Acad, Kangwon, Korea | A 99 | 10 | Y Kim, Korean Gs Eval Assoc, Yeongdeungpo-Ku Seoul, Korea |
| A 109.5 | 10 | J Yoo, Korean Minjok Leadership Acad, Kangwon, Korea | B 105 | 10 | G Kong, Korean Gs Eval Assoc, Yeongdeungpo-Ku Seoul, Korea |
| B 108 | 10 | J Yoo, Korean Minjok Leadership Acad, Kangwon, Korea | B 118.5 | 9 | H Kwon, Korean Gs Eval Assoc, Yeongdeungpo-Ku Seoul, Korea |
| A 115.5 | 10 | T Yoo, Korean Minjok Leadership Acad, Kangwon, Korea | B 135 | 9 | E Lee, Korean Gs Eval Assoc, Yeongdeungpo-Ku Seoul, Korea |
| A 130.5 | 10 | C Yoon, Korean Minjok Leadership Acad, Kangwon, Korea | B 129 | 10 | J Lee, Korean Gs Eval Assoc, Yeongdeungpo-Ku Seoul, Korea |
| B 112.5 | 10 | C Yoon, Korean Minjok Leadership Acad, Kangwon, Korea | A 106.5 | 9 | J Lee, Korean Gs Eval Assoc, Yeongdeungpo-Ku Seoul, Korea |
| A 108 | 10 | S Yoon, Korean Minjok Leadership Acad, Kangwon, Korea | B 102 | 7 | J Lee, Korean Gs Eval Assoc, Yeongdeungpo-Ku Seoul, Korea |
| B 103.5 | 10 | S Yoon, Korean Minjok Leadership Acad, Kangwon, Korea | B 97.5 | 10 | J Lee, Korean Gs Eval Assoc, Yeongdeungpo-Ku Seoul, Korea |
| A 114 | 10 | C Youngjae, Korean Minjok Leadership Acad, Kangwon, Korea | B 94.5 | 10 | J Lee, Korean Gs Eval Assoc, Yeongdeungpo-Ku Seoul, Korea |
| A 115.5 | 10 | D Yu, Korean Minjok Leadership Acad, Kangwon, Korea | A 120 | 10 | K Lee, Korean Gs Eval Assoc, Yeongdeungpo-Ku Seoul, Korea |
| B 112.5 | 10 | D Yu, Korean Minjok Leadership Acad, Kangwon, Korea | B 102 | 7 | S Lee, Korean Gs Eval Assoc, Yeongdeungpo-Ku Seoul, Korea |
| A 124.5 | 10 | S Cho, Epgy Korea Admin Ctr, Seoul, Korea | B 94.5 | 9 | S Lee, Korean Gs Eval Assoc, Yeongdeungpo-Ku Seoul, Korea |
| B 91.5 | 10 | S Cho, Epgy Korea Admin Ctr, Seoul, Korea | B 100.5 | 8 | W Lee, Korean Gs Eval Assoc, Yeongdeungpo-Ku Seoul, Korea |
| B 112.5 | 10 | D Kim, Epgy Korea Admin Ctr, Seoul, Korea | B 100.5 | 8 | W Lee, Korean Gs Eval Assoc, Yeongdeungpo-Ku Seoul, Korea |
| B 99 | 10 | D Kim, Epgy Korea Admin Ctr, Seoul, Korea | B 91.5 | 8 | H Lim, Korean Gs Eval Assoc, Yeongdeungpo-Ku Seoul, Korea |
| B 120 | 10 | J Kim, Epgy Korea Admin Ctr, Seoul, Korea | B 94.5 | 10 | H Park, Korean Gs Eval Assoc, Yeongdeungpo-Ku Seoul, Korea |
| A 127.5 | 10 | K Kim, Epgy Korea Admin Ctr, Seoul, Korea | B 112.5 | 8 | J Park, Korean Gs Eval Assoc, Yeongdeungpo-Ku Seoul, Korea |
| A 109.5 | 8 | K Kim, Epgy Korea Admin Ctr, Seoul, Korea | B 106.5 | 10 | J Park, Korean Gs Eval Assoc, Yeongdeungpo-Ku Seoul, Korea |
| B 108 | 10 | K Kim, Epgy Korea Admin Ctr, Seoul, Korea | B 93 | 10 | S Park, Korean Gs Eval Assoc, Yeongdeungpo-Ku Seoul, Korea |
| B 105 | 10 | M Kim, Epgy Korea Admin Ctr, Seoul, Korea | B 94.5 | 10 | J Ryu, Korean Gs Eval Assoc, Yeongdeungpo-Ku Seoul, Korea |
| B 108 | 10 | S Kim, Epgy Korea Admin Ctr, Seoul, Korea | B 91.5 | 10 | J Seo, Korean Gs Eval Assoc, Yeongdeungpo-Ku Seoul, Korea |
| B 97.5 | 10 | D Lee, Epgy Korea Admin Ctr, Seoul, Korea | B 117 | 10 | D Suh, Korean Gs Eval Assoc, Yeongdeungpo-Ku Seoul, Korea |
| B 94.5 | 10 | J Lee, Epgy Korea Admin Ctr, Seoul, Korea | B 120 | 8 | S Yang, Korean Gs Eval Assoc, Yeongdeungpo-Ku Seoul, Korea |
| B 108 | 7 | K Lee, Epgy Korea Admin Ctr, Seoul, Korea | B 91.5 | 8 | W Yoon, Korean Gs Eval Assoc, Yeongdeungpo-Ku Seoul, Korea |
| A 103.5 | 10 | S Lee, Epgy Korea Admin Ctr, Seoul, Korea | B 105 | 10 | J Ahn, Hankuk Acad of Foreign Stud, Yongin Kyongkido, Korea |
| A 144 | 10 | I Na, Epgy Korea Admin Ctr, Seoul, Korea | B 105 | 10 | J Chang, Hankuk Acad of Foreign Stud, Yongin Kyongkido, Korea |
| B 124.5 | 10 | S Oh, Epgy Korea Admin Ctr, Seoul, Korea | B 108 | 10 | Y Choe, Hankuk Acad of Foreign Stud, Yongin Kyongkido, Korea |
| A 121.5 | 10 | S Oh, Epgy Korea Admin Ctr, Seoul, Korea | B 108 | 10 | H Choi, Hankuk Acad of Foreign Stud, Yongin Kyongkido, Korea |
| B 117 | 9 | A Pai, Epgy Korea Admin Ctr, Seoul, Korea | B 129 | 10 | I Choi, Hankuk Acad of Foreign Stud, Yongin Kyongkido, Korea |
| B 99 | 10 | E Park, Epgy Korea Admin Ctr, Seoul, Korea | B 91.5 | 10 | J Choi, Hankuk Acad of Foreign Stud, Yongin Kyongkido, Korea |
| B 112.5 | 10 | H Park, Epgy Korea Admin Ctr, Seoul, Korea | B 99 | 10 | H Da Hye, Hankuk Acad of Foreign Stud, Yongin Kyongkido, Korea |
| A 99 | 10 | H Park, Epgy Korea Admin Ctr, Seoul, Korea | B 91.5 | 10 | K Han, Hankuk Acad of Foreign Stud, Yongin Kyongkido, Korea |
| B 96 | 10 | H Park, Epgy Korea Admin Ctr, Seoul, Korea | A 114 | 10 | S Han, Hankuk Acad of Foreign Stud, Yongin Kyongkido, Korea |
| A 117 | 10 | J Park, Epgy Korea Admin Ctr, Seoul, Korea | B 108 | 10 | J Huh, Hankuk Acad of Foreign Stud, Yongin Kyongkido, Korea |
| B 111 | 10 | J Park, Epgy Korea Admin Ctr, Seoul, Korea | B 96 | 10 | H Hw Ng, Hankuk Acad of Foreign Stud, Yongin Kyongkido, Korea |
| B 91.5 | 10 | J Park, Epgy Korea Admin Ctr, Seoul, Korea | B 96 | 10 | J Kim, Hankuk Acad of Foreign Stud, Yongin Kyongkido, Korea |
| B 117 | 8 | T Park, Epgy Korea Admin Ctr, Seoul, Korea | A 112.5 | 10 | S Kim, Hankuk Acad of Foreign Stud, Yongin Kyongkido, Korea |
| A 127.5 | 10 | Y Park, Epgy Korea Admin Ctr, Seoul, Korea | B 106.5 | 10 | Y Kim, Hankuk Acad of Foreign Stud, Yongin Kyongkido, Korea |
| B 97.5 | 10 | B Song, Epgy Korea Admin Ctr, Seoul, Korea | B 94.5 | 10 | H Koo, Hankuk Acad of Foreign Stud, Yongin Kyongkido, Korea |
| A 106.5 | 9 | E Ahn, Seoul Int'l Sch, Seoul, Korea | B 90 | 10 | H Lee, Hankuk Acad of Foreign Stud, Yongin Kyongkido, Korea |
| A 91.5 | 9 | D Jung, Seoul Int'l Sch, Seoul, Korea | B 114 | 10 | J Lee, Hankuk Acad of Foreign Stud, Yongin Kyongkido, Korea |

Student Achievement Roll AMC 12 A&B (International)

Continued

| | | | | | |
|--------------------|----|--|---------|----|--|
| B 111 | 10 | J Lee, Hankuk Acad of Foreign Stud, Yongin Kyongkido, Korea | A 90 | 10 | H Guo, Nanyang Girls' HS, Singapore |
| A 120 | 10 | K Lee, Hankuk Acad of Foreign Stud, Yongin Kyongkido, Korea | A 96 | 10 | Y He, Nanyang Girls' HS, Singapore |
| B 97.5 | 10 | S Lee, Hankuk Acad of Foreign Stud, Yongin Kyongkido, Korea | A 114 | 10 | K Hoang, Nanyang Girls' HS, Singapore |
| B 96 | 10 | W Lee, Hankuk Acad of Foreign Stud, Yongin Kyongkido, Korea | A 99 | 10 | H Hoang Thi, Nanyang Girls' HS, Singapore |
| B 97.5 | 10 | H Lim, Hankuk Acad of Foreign Stud, Yongin Kyongkido, Korea | A 103.5 | 9 | S Huang, Nanyang Girls' HS, Singapore |
| B 91.5 | 10 | S Moon, Hankuk Acad of Foreign Stud, Yongin Kyongkido, Korea | A 90 | 10 | H Lee, Nanyang Girls' HS, Singapore |
| B 102 | 10 | J Nam, Hankuk Acad of Foreign Stud, Yongin Kyongkido, Korea | A 102 | 9 | Y Li, Nanyang Girls' HS, Singapore |
| B 96 | 10 | Y Shin, Hankuk Acad of Foreign Stud, Yongin Kyongkido, Korea | A 111 | 10 | Q Lin, Nanyang Girls' HS, Singapore |
| B 109.5 | 10 | H Son, Hankuk Acad of Foreign Stud, Yongin Kyongkido, Korea | A 96 | 10 | D Loh Yu Chin, Nanyang Girls' HS, Singapore |
| B 102 | 10 | Y Song, Hankuk Acad of Foreign Stud, Yongin Kyongkido, Korea | A 112.5 | 9 | X Lu, Nanyang Girls' HS, Singapore |
| B 93 | 10 | J Yoon, Hankuk Acad of Foreign Stud, Yongin Kyongkido, Korea | A 105 | 9 | Y Mao, Nanyang Girls' HS, Singapore |
| B 97.5 | 10 | K Yoon, Hankuk Acad of Foreign Stud, Yongin Kyongkido, Korea | A 90 | 10 | H Ng, Nanyang Girls' HS, Singapore |
| B 105 | 10 | Y Yoon, Hankuk Acad of Foreign Stud, Yongin Kyongkido, Korea | A 90 | 10 | S Qin, Nanyang Girls' HS, Singapore |
| NETHERLANDS | | | A 103.5 | 9 | D Ren, Nanyang Girls' HS, Singapore |
| B 103.5 | 10 | K Lee, The American Sch of The Hague, Wassenaar, Netherlands | A 99 | 10 | Y Teh, Nanyang Girls' HS, Singapore |
| ROMANIA | | | A 90 | 10 | S Tung, Nanyang Girls' HS, Singapore |
| A 109.5 | 10 | V Crisan, Univ of Baia Mare, Baia Mare, Romania | A 108 | 9 | M Wang, Nanyang Girls' HS, Singapore |
| SINGAPORE | | | A 97.5 | 10 | Y Wang, Nanyang Girls' HS, Singapore |
| A 100.5 | 10 | J Chen, Bukit Panjang Govt HS, Singapore | A 94.5 | 9 | M Wei, Nanyang Girls' HS, Singapore |
| A 93 | 10 | S Han, Bukit Panjang Govt HS, Singapore | A 99 | 10 | J Xia, Nanyang Girls' HS, Singapore |
| A 103.5 | 10 | A Nguyen Viet, Bukit Panjang Govt HS, Singapore | A 99 | 9 | T Yin, Nanyang Girls' HS, Singapore |
| B 90 | 9 | J Bai, Hwa Chong Institution, HCI, Singapore | A 103.5 | 10 | Y Yu, Nanyang Girls' HS, Singapore |
| B 90 | 9 | T Cao, Hwa Chong Institution, HCI, Singapore | A 90 | 10 | K Yuhe, Nanyang Girls' HS, Singapore |
| B 90 | 9 | S Chen, Hwa Chong Institution, HCI, Singapore | A 90 | 9 | R Zha Ng, Nanyang Girls' HS, Singapore |
| B 114 | 10 | Y Chen, Hwa Chong Institution, HCI, Singapore | A 106.5 | 10 | Y Zhang, Nanyang Girls' HS, Singapore |
| B 94.5 | 9 | Z Chen, Hwa Chong Institution, HCI, Singapore | A 99 | 9 | Q Zhou, Nanyang Girls' HS, Singapore |
| B 115.5 | 9 | H Cheng, Hwa Chong Institution, HCI, Singapore | A 96 | 10 | Y Zhou, Nanyang Girls' HS, Singapore |
| B 109.5 | 9 | B Dai, Hwa Chong Institution, HCI, Singapore | A 91.5 | 10 | Y Zhou, Nanyang Girls' HS, Singapore |
| B 97.5 | 10 | Q Gao, Hwa Chong Institution, HCI, Singapore | B 109.5 | 7 | H Abdullah Zain, Nus HS of Math and Sci, Singapore |
| B 94.5 | 10 | Z Guo, Hwa Chong Institution, HCI, Singapore | B 123 | 8 | J Ang, Nus HS of Math and Sci, Singapore |
| B 97.5 | 9 | Z Hu, Hwa Chong Institution, HCI, Singapore | B 97.5 | 10 | M Ang, Nus HS of Math and Sci, Singapore |
| B 111 | 10 | S Huang, Hwa Chong Institution, HCI, Singapore | B 139.5 | 9 | Y Ang, Nus HS of Math and Sci, Singapore |
| B 96 | 10 | Z Jian, Hwa Chong Institution, HCI, Singapore | B 102 | 10 | Y Ang, Nus HS of Math and Sci, Singapore |
| B 102 | 10 | S Jin, Hwa Chong Institution, HCI, Singapore | B 120 | 10 | J Chan, Nus HS of Math and Sci, Singapore |
| B 94.5 | 10 | Y Lei, Hwa Chong Institution, HCI, Singapore | B 99 | 10 | H Chang, Nus HS of Math and Sci, Singapore |
| B 112.5 | 10 | Q Li, Hwa Chong Institution, HCI, Singapore | B 90 | 10 | H Cheng, Nus HS of Math and Sci, Singapore |
| B 97.5 | 9 | W Li, Hwa Chong Institution, HCI, Singapore | B 112.5 | 7 | S Chong, Nus HS of Math and Sci, Singapore |
| B 109.5 | 10 | X Liang, Hwa Chong Institution, HCI, Singapore | B 108 | 8 | L Jeck, Nus HS of Math and Sci, Singapore |
| B 117 | 10 | Z Lu, Hwa Chong Institution, HCI, Singapore | B 91.5 | 8 | K Kang, Nus HS of Math and Sci, Singapore |
| B 124.5 | 10 | T Nie, Hwa Chong Institution, HCI, Singapore | B 91.5 | 10 | X Kuan, Nus HS of Math and Sci, Singapore |
| B 103.5 | 9 | J Shen, Hwa Chong Institution, HCI, Singapore | B 99 | 9 | A Kumar, Nus HS of Math and Sci, Singapore |
| B 100.5 | 10 | H Sun, Hwa Chong Institution, HCI, Singapore | B 126 | 10 | W Lin, Nus HS of Math and Sci, Singapore |
| B 90 | 9 | L Wu, Hwa Chong Institution, HCI, Singapore | B 112.5 | 10 | B Neo, Nus HS of Math and Sci, Singapore |
| B 102 | 9 | S Wu, Hwa Chong Institution, HCI, Singapore | B 102 | 8 | J Ong, Nus HS of Math and Sci, Singapore |
| B 102 | 9 | C Xin, Hwa Chong Institution, HCI, Singapore | B 100.5 | 10 | C Pai, Nus HS of Math and Sci, Singapore |
| B 96 | 10 | X Xin, Hwa Chong Institution, HCI, Singapore | B 96 | 8 | S Seet, Nus HS of Math and Sci, Singapore |
| B 102 | 9 | J Xu, Hwa Chong Institution, HCI, Singapore | B 109.5 | 10 | D Shen, Nus HS of Math and Sci, Singapore |
| B 118.5 | 10 | W Xue, Hwa Chong Institution, HCI, Singapore | B 127.5 | 10 | D Tan, Nus HS of Math and Sci, Singapore |
| B 126 | 9 | K Yan, Hwa Chong Institution, HCI, Singapore | B 115.5 | 10 | F Tan, Nus HS of Math and Sci, Singapore |
| B 94.5 | 9 | T Yan, Hwa Chong Institution, HCI, Singapore | B 91.5 | 10 | P Tan, Nus HS of Math and Sci, Singapore |
| B 114 | 9 | W You, Hwa Chong Institution, HCI, Singapore | B 93 | 10 | S Tan, Nus HS of Math and Sci, Singapore |
| B 102 | 10 | Z Yzw, Hwa Chong Institution, HCI, Singapore | B 121.5 | 7 | W Tan, Nus HS of Math and Sci, Singapore |
| B 93 | 9 | S Zhang, Hwa Chong Institution, HCI, Singapore | B 90 | 10 | X Tan, Nus HS of Math and Sci, Singapore |
| B 108 | 10 | X Zheng, Hwa Chong Institution, HCI, Singapore | A 96 | 10 | H Tang, Nus HS of Math and Sci, Singapore |
| B 105 | 10 | Y Zhou, Hwa Chong Institution, HCI, Singapore | B 103.5 | 10 | S Woo, Nus HS of Math and Sci, Singapore |
| B 120 | 10 | H Zhu, Hwa Chong Institution, HCI, Singapore | B 102 | 10 | C Yuan, Nus HS of Math and Sci, Singapore |
| A 90 | 10 | M Chen, Nanyang Girls' HS, Singapore | B 112.5 | 10 | W Bingyue, Raffles Girls' Sch, Singapore |
| A 96 | 10 | Q Chen, Nanyang Girls' HS, Singapore | B 103.5 | 10 | L Catharine, Raffles Girls' Sch, Singapore |
| A 108 | 10 | T Dang, Nanyang Girls' HS, Singapore | B 102 | 10 | Y Chen, Raffles Girls' Sch, Singapore |
| A 96 | 10 | J Dong, Nanyang Girls' HS, Singapore | B 100.5 | 10 | Y Chen, Raffles Girls' Sch, Singapore |
| A 106.5 | 10 | X Dong, Nanyang Girls' HS, Singapore | B 102 | 10 | Z Chen, Raffles Girls' Sch, Singapore |
| A 108 | 10 | H Gao, Nanyang Girls' HS, Singapore | B 105 | 10 | T Cheng, Raffles Girls' Sch, Singapore |
| A 91.5 | 10 | B Gu, Nanyang Girls' HS, Singapore | B 100.5 | 9 | J Chua, Raffles Girls' Sch, Singapore |
| A 102 | 9 | K Gu, Nanyang Girls' HS, Singapore | B 114 | 10 | H Di N G, Raffles Girls' Sch, Singapore |
| | | | B 114 | 9 | Y Foo, Raffles Girls' Sch, Singapore |
| | | | B 106.5 | 10 | T Guo, Raffles Girls' Sch, Singapore |

Student Achievement Roll AMC 12 A&B (International)

Continued

| | | | | | |
|---------|----|--|---------|----|--|
| B 100.5 | 10 | S Huan, Raffles Girls' Sch, Singapore | B 90 | 9 | C Shorya, Raffles Institution, Singapore |
| B 91.5 | 9 | F Huang, Raffles Girls' Sch, Singapore | B 94.5 | 9 | A Sim Kuan Leung, Raffles Institution, Singapore |
| B 94.5 | 10 | K Kuek Wan Ting, Raffles Girls' Sch, Singapore | B 94.5 | 9 | Z Songyuan, Raffles Institution, Singapore |
| B 108 | 9 | M Lim, Raffles Girls' Sch, Singapore | B 97.5 | 9 | L Vu Huy, Raffles Institution, Singapore |
| B 99 | 9 | A Liu, Raffles Girls' Sch, Singapore | B 91.5 | 10 | Z Wang, Raffles Institution, Singapore |
| B 103.5 | 9 | J Liu, Raffles Girls' Sch, Singapore | B 93 | 10 | Y Wang Liao, Raffles Institution, Singapore |
| B 111 | 9 | X Liu, Raffles Girls' Sch, Singapore | B 93 | 9 | W Xue Zhou, Raffles Institution, Singapore |
| B 94.5 | 10 | X Lu, Raffles Girls' Sch, Singapore | B 102 | 9 | H Yan Qi, Raffles Institution, Singapore |
| B 99 | 9 | M Neo, Raffles Girls' Sch, Singapore | B 103.5 | 9 | Y Yang, Raffles Institution, Singapore |
| B 97.5 | 10 | M Nguyen, Raffles Girls' Sch, Singapore | B 129 | 10 | L Yao An, Raffles Institution, Singapore |
| B 109.5 | 10 | Y Pan, Raffles Girls' Sch, Singapore | B 114 | 9 | W Ye, Raffles Institution, Singapore |
| B 100.5 | 10 | F Shi, Raffles Girls' Sch, Singapore | B 93 | 10 | H Yiheng, Raffles Institution, Singapore |
| B 90 | 9 | H Sun, Raffles Girls' Sch, Singapore | B 121.5 | 9 | L You Jun, Raffles Institution, Singapore |
| B 91.5 | 10 | J Tan, Raffles Girls' Sch, Singapore | B 123 | 9 | D Yue, Raffles Institution, Singapore |
| B 90 | 10 | J Tan, Raffles Girls' Sch, Singapore | B 118.5 | 9 | K Yuxuan, Raffles Institution, Singapore |
| B 108 | 10 | X Tan, Raffles Girls' Sch, Singapore | B 112.5 | 9 | L Yuxuan, Raffles Institution, Singapore |
| B 91.5 | 9 | Y Tang, Raffles Girls' Sch, Singapore | B 108 | 10 | L Yuxuan Brandon, Raffles Institution, Singapore |
| B 103.5 | 9 | Y Tham, Raffles Girls' Sch, Singapore | B 126 | 10 | C Zhan Xiong, Raffles Institution, Singapore |
| B 93 | 10 | F Wang, Raffles Girls' Sch, Singapore | B 102 | 9 | C Zhang, Raffles Institution, Singapore |
| B 91.5 | 10 | L Wang, Raffles Girls' Sch, Singapore | B 118.5 | 9 | J Zhangming, Raffles Institution, Singapore |
| B 99 | 9 | R Wang, Raffles Girls' Sch, Singapore | B 106.5 | 10 | W Zhengli, Raffles Institution, Singapore |
| B 111 | 10 | Z Wang, Raffles Girls' Sch, Singapore | B 100.5 | 10 | W Zhi Yuan, Raffles Institution, Singapore |
| B 114 | 10 | F Wu, Raffles Girls' Sch, Singapore | A 94.5 | 10 | S Park, Singapore American Sch, Singapore |
| B 103.5 | 10 | X Wu, Raffles Girls' Sch, Singapore | | | |
| B 96 | 9 | L Xiao, Raffles Girls' Sch, Singapore | | | |
| B 100.5 | 9 | Q Yan, Raffles Girls' Sch, Singapore | | | |
| B 97.5 | 10 | X Yu, Raffles Girls' Sch, Singapore | | | |
| B 120 | 9 | A Zhang, Raffles Girls' Sch, Singapore | | | |
| B 109.5 | 10 | J Zhang, Raffles Girls' Sch, Singapore | | | |
| B 109.5 | 10 | M Zhang, Raffles Girls' Sch, Singapore | | | |
| B 94.5 | 9 | R Zhang, Raffles Girls' Sch, Singapore | | | |
| B 100.5 | 10 | S Zhang, Raffles Girls' Sch, Singapore | | | |
| B 102 | 9 | R Zhuang, Raffles Girls' Sch, Singapore | | | |
| B 111 | 10 | A Aw, Raffles Institution, Singapore | | | |
| B 112.5 | 10 | T Chang, Raffles Institution, Singapore | | | |
| B 114 | 10 | H Chen, Raffles Institution, Singapore | | | |
| B 108 | 9 | C Chi, Raffles Institution, Singapore | | | |
| B 102 | 10 | K Chionh Kai Wen, Raffles Institution, Singapore | | | |
| B 99 | 10 | R Chua Zhe Xuan, Raffles Institution, Singapore | | | |
| B 102 | 10 | C Ge, Raffles Institution, Singapore | | | |
| B 114 | 10 | Y Gong, Raffles Institution, Singapore | | | |
| B 103.5 | 10 | H Hanjaya, Raffles Institution, Singapore | | | |
| B 114 | 9 | S He, Raffles Institution, Singapore | | | |
| B 91.5 | 9 | N Hieu, Raffles Institution, Singapore | | | |
| B 94.5 | 10 | Y Huang, Raffles Institution, Singapore | | | |
| B 100.5 | 10 | S Hwang, Raffles Institution, Singapore | | | |
| B 114 | 10 | Y Ji An, Raffles Institution, Singapore | | | |
| B 112.5 | 10 | L Jia Huang, Raffles Institution, Singapore | | | |
| B 111 | 10 | C Jin, Raffles Institution, Singapore | | | |
| B 93 | 9 | K Jing Xuan, Raffles Institution, Singapore | | | |
| B 121.5 | 10 | Z Kang, Raffles Institution, Singapore | | | |
| B 103.5 | 10 | R Kang Seng Ing, Raffles Institution, Singapore | | | |
| B 112.5 | 9 | R Kor, Raffles Institution, Singapore | | | |
| B 102 | 9 | J Kuan, Raffles Institution, Singapore | | | |
| B 121.5 | 9 | J Kuan Jun Jie, Raffles Institution, Singapore | | | |
| B 100.5 | 10 | B Lee Yang Sheng, Raffles Institution, Singapore | | | |
| B 103.5 | 9 | L Li, Raffles Institution, Singapore | | | |
| B 102 | 10 | W Li, Raffles Institution, Singapore | | | |
| B 99 | 10 | W Long, Raffles Institution, Singapore | | | |
| B 100.5 | 9 | S Luo, Raffles Institution, Singapore | | | |
| B 120 | 10 | C Luyu, Raffles Institution, Singapore | | | |
| B 91.5 | 9 | P Minh Anh, Raffles Institution, Singapore | | | |
| B 91.5 | 10 | B Nguyen, Raffles Institution, Singapore | | | |
| B 94.5 | 10 | V Ong Zhi Song, Raffles Institution, Singapore | | | |
| B 106.5 | 9 | G Sheng Han, Raffles Institution, Singapore | | | |
| B 100.5 | 9 | O Sheng Siang, Raffles Institution, Singapore | | | |

TAIWAN

| | | |
|---------|----|--|
| A 97.5 | 10 | C Fu, Chiao Tai HS, Taiwan |
| A 105 | 10 | K Liou, Chiao Tai HS, Taiwan |
| A 90 | 10 | Z Shu, Chiao Tai HS, Taiwan |
| A 91.5 | 10 | Y Chou, Ger-Jyh SHS, Taiwan |
| A 94.5 | 10 | C Li, Ger-Jyh SHS, Taiwan |
| A 118.5 | 10 | H Yang, Ger-Jyh SHS, Taiwan |
| A 105 | 10 | O Zheng, Ger-Jyh SHS, Taiwan |
| A 100.5 | 9 | C Li N, Hsin-Chu Ho-Ming, Taiwan |
| A 112.5 | 9 | Y Chen, Lanya JHS, Taiwan |
| A 102 | 9 | K Cheng, Lanya JHS, Taiwan |
| A 144 | 9 | W Ko, Lanya JHS, Taiwan |
| A 121.5 | 9 | T Wang, Lanya JHS, Taiwan |
| A 114 | 9 | H Yeh, Lanya JHS, Taiwan |
| A 96 | 9 | K Chen, Li Lung Math Cram Sch, Taiwan |
| A 90 | 8 | Y Chen, Li Lung Math Cram Sch, Taiwan |
| A 121.5 | 9 | C Lee, Li Lung Math Cram Sch, Taiwan |
| A 114 | 9 | C Lee, Li Lung Math Cram Sch, Taiwan |
| A 97.5 | 6 | H Liao, Li Lung Math Cram Sch, Taiwan |
| A 103.5 | 10 | P Chin, Math-Yen Classroom, Taiwan |
| A 112.5 | 7 | H Huang, Math-Yen Classroom, Taiwan |
| A 114 | 10 | K Huang, Math-Yen Classroom, Taiwan |
| A 129 | 10 | G Hung, Math-Yen Classroom, Taiwan |
| A 93 | 10 | J Li, Math-Yen Classroom, Taiwan |
| A 121.5 | 9 | Y Lin, Nanshan HS, Taiwan |
| A 111 | 9 | W Lo, Nanshan HS, Taiwan |
| A 93 | 9 | K Shih, Nanshan HS, Taiwan |
| A 99 | 9 | W Uen, Nanshan HS, Taiwan |
| A 108 | 10 | S Chien, Nathional Taichung First SHS, Taiwan |
| A 105 | 10 | W Lee, Nathional Taichung First SHS, Taiwan |
| A 102 | 10 | Y Wu, Nathional Taichung First SHS, Taiwan |
| A 100.5 | 9 | H Li, Nat'l Assn of Sdr Lrng Ach Asmt(2), Taiwan |
| A 103.5 | 9 | S Liou, Nat'l Assn of Sdr Lrng Ach Asmt(2), Taiwan |
| A 102 | 10 | Y Chang, Nat'l Changhua SHS, Taiwan |
| A 94.5 | 10 | M Chen, Nat'l Feng Hsin SHS, Taiwan |
| A 100.5 | 10 | S Wang, Nat'l Feng Hsin SHS, Taiwan |
| A 90 | 10 | C Wong, Nat'l Feng Hsin SHS, Taiwan |
| A 106.5 | 10 | Y Tan, Nat'l Hsin-Feng HS, Taiwan |
| A 103.5 | 10 | B Chen, Nat'l Tainan First SHS, Taiwan |
| A 123 | 10 | Y Chou, Nat'l Tainan First SHS, Taiwan |
| A 126 | 10 | Y Hsiao, Nat'l Tainan First SHS, Taiwan |
| A 126 | 10 | C Hsieh, Nat'l Tainan First SHS, Taiwan |

Student Achievement Roll AMC 12 A&B (International)

Continued

| | | | | | |
|---------|----|---|---------|----|---|
| A 129 | 10 | C Hsu, Nat'l Tainan First SHS, Taiwan | A 99 | 9 | W Lee, Nine-Nine Cult'l / Ed Foun., Taiwan |
| A 138 | 10 | W Huang, Nat'l Tainan First SHS, Taiwan | A 130.5 | 10 | Y Lee, Nine-Nine Cult'l / Ed Foun., Taiwan |
| A 102 | 10 | C Kuo, Nat'l Tainan First SHS, Taiwan | A 129 | 9 | J Liao, Nine-Nine Cult'l / Ed Foun., Taiwan |
| A 103.5 | 10 | W Li, Nat'l Tainan First SHS, Taiwan | A 126 | 9 | P Liao, Nine-Nine Cult'l / Ed Foun., Taiwan |
| A 103.5 | 10 | H Liao, Nat'l Tainan First SHS, Taiwan | A 115.5 | 10 | W Liao, Nine-Nine Cult'l / Ed Foun., Taiwan |
| A 120 | 10 | Y Lin, Nat'l Tainan First SHS, Taiwan | A 103.5 | 10 | W Liao, Nine-Nine Cult'l / Ed Foun., Taiwan |
| A 109.5 | 10 | W Tsai, Nat'l Tainan First SHS, Taiwan | A 117 | 10 | C Lin, Nine-Nine Cult'l / Ed Foun., Taiwan |
| A 111 | 10 | Y Tsai, Nat'l Tainan First SHS, Taiwan | A 108 | 10 | C Lin, Nine-Nine Cult'l / Ed Foun., Taiwan |
| A 106.5 | 10 | I Wu, Nat'l Tainan First SHS, Taiwan | A 105 | 10 | C Lin, Nine-Nine Cult'l / Ed Foun., Taiwan |
| A 102 | 10 | T Wu, Nat'l Tainan First SHS, Taiwan | A 105 | 10 | K Lin, Nine-Nine Cult'l / Ed Foun., Taiwan |
| A 115.5 | 10 | K Yang, Nat'l Tainan First SHS, Taiwan | A 93 | 10 | K Lin, Nine-Nine Cult'l / Ed Foun., Taiwan |
| A 100.5 | 10 | M Yu, Nat'l Tainan First SHS, Taiwan | A 130.5 | 9 | L Lin, Nine-Nine Cult'l / Ed Foun., Taiwan |
| A 99 | 10 | Y Su, Nat'l Tainan Girls' SHS, Taiwan | A 108 | 9 | Y Lin, Nine-Nine Cult'l / Ed Foun., Taiwan |
| A 96 | 10 | T Chang, Nat'l Tou-Liu SHS, Taiwan | A 112.5 | 10 | W Ling, Nine-Nine Cult'l / Ed Foun., Taiwan |
| A 96 | 10 | S Cheng, Nat'l Tou-Liu SHS, Taiwan | A 106.5 | 10 | W Liu, Nine-Nine Cult'l / Ed Foun., Taiwan |
| A 97.5 | 10 | T Gao, Nat'l Tou-Liu SHS, Taiwan | A 112.5 | 10 | Y Lo, Nine-Nine Cult'l / Ed Foun., Taiwan |
| A 97.5 | 10 | C Hong, Nat'l Tou-Liu SHS, Taiwan | A 106.5 | 10 | M Lu, Nine-Nine Cult'l / Ed Foun., Taiwan |
| A 100.5 | 10 | K Lin, Nat'l Tou-Liu SHS, Taiwan | A 111 | 10 | P Lu, Nine-Nine Cult'l / Ed Foun., Taiwan |
| A 90 | 10 | A Liu, Nat'l Tou-Liu SHS, Taiwan | A 124.5 | 10 | H Peng, Nine-Nine Cult'l / Ed Foun., Taiwan |
| A 94.5 | 10 | B Wang, Nat'l Yilan SHS, Taiwan | A 100.5 | 10 | Y Rao, Nine-Nine Cult'l / Ed Foun., Taiwan |
| A 118.5 | 9 | Y Chan, Nine-Nine Cult'l / Ed Foun., Taiwan | A 106.5 | 10 | C Shih, Nine-Nine Cult'l / Ed Foun., Taiwan |
| A 90 | 10 | F Chang, Nine-Nine Cult'l / Ed Foun., Taiwan | A 91.5 | 10 | C Shih, Nine-Nine Cult'l / Ed Foun., Taiwan |
| A 120 | 10 | J Chang, Nine-Nine Cult'l / Ed Foun., Taiwan | A 123 | 10 | Y Sue, Nine-Nine Cult'l / Ed Foun., Taiwan |
| A 126 | 9 | T Chang, Nine-Nine Cult'l / Ed Foun., Taiwan | A 94.5 | 10 | B Tsai, Nine-Nine Cult'l / Ed Foun., Taiwan |
| A 94.5 | 10 | Y Chao, Nine-Nine Cult'l / Ed Foun., Taiwan | A 99 | 10 | J Tsai, Nine-Nine Cult'l / Ed Foun., Taiwan |
| A 120 | 10 | C Chen, Nine-Nine Cult'l / Ed Foun., Taiwan | A 105 | 10 | M Tsai, Nine-Nine Cult'l / Ed Foun., Taiwan |
| A 112.5 | 9 | C Chen, Nine-Nine Cult'l / Ed Foun., Taiwan | A 90 | 10 | M Tsai, Nine-Nine Cult'l / Ed Foun., Taiwan |
| A 106.5 | 10 | C Chen, Nine-Nine Cult'l / Ed Foun., Taiwan | A 102 | 10 | T Tsai, Nine-Nine Cult'l / Ed Foun., Taiwan |
| A 135 | 10 | H Chen, Nine-Nine Cult'l / Ed Foun., Taiwan | A 97.5 | 10 | C Wang, Nine-Nine Cult'l / Ed Foun., Taiwan |
| A 132 | 9 | H Chen, Nine-Nine Cult'l / Ed Foun., Taiwan | A 96 | 10 | C Wang, Nine-Nine Cult'l / Ed Foun., Taiwan |
| A 105 | 9 | H Chen, Nine-Nine Cult'l / Ed Foun., Taiwan | A 93 | 10 | C Wang, Nine-Nine Cult'l / Ed Foun., Taiwan |
| A 103.5 | 10 | K Chen, Nine-Nine Cult'l / Ed Foun., Taiwan | A 93 | 8 | H Wang, Nine-Nine Cult'l / Ed Foun., Taiwan |
| A 97.5 | 10 | L Chen, Nine-Nine Cult'l / Ed Foun., Taiwan | A 112.5 | 10 | J Wang, Nine-Nine Cult'l / Ed Foun., Taiwan |
| A 103.5 | 10 | P Chen, Nine-Nine Cult'l / Ed Foun., Taiwan | A 102 | 10 | W Wang, Nine-Nine Cult'l / Ed Foun., Taiwan |
| A 103.5 | 10 | Y Chen, Nine-Nine Cult'l / Ed Foun., Taiwan | A 102 | 9 | Y Wang, Nine-Nine Cult'l / Ed Foun., Taiwan |
| A 96 | 7 | Y Chen, Nine-Nine Cult'l / Ed Foun., Taiwan | A 100.5 | 10 | Y Wang, Nine-Nine Cult'l / Ed Foun., Taiwan |
| A 111 | 9 | C Chiang, Nine-Nine Cult'l / Ed Foun., Taiwan | A 94.5 | 10 | Y Wang, Nine-Nine Cult'l / Ed Foun., Taiwan |
| A 120 | 9 | S Chiang, Nine-Nine Cult'l / Ed Foun., Taiwan | A 108 | 10 | L Wong, Nine-Nine Cult'l / Ed Foun., Taiwan |
| A 100.5 | 10 | Y Cho, Nine-Nine Cult'l / Ed Foun., Taiwan | A 108 | 10 | K Wu, Nine-Nine Cult'l / Ed Foun., Taiwan |
| A 111 | 10 | B Chu, Nine-Nine Cult'l / Ed Foun., Taiwan | A 127.5 | 10 | C Yang, Nine-Nine Cult'l / Ed Foun., Taiwan |
| A 126 | 10 | P Chung, Nine-Nine Cult'l / Ed Foun., Taiwan | A 111 | 9 | C Yang, Nine-Nine Cult'l / Ed Foun., Taiwan |
| A 114 | 9 | H Duan, Nine-Nine Cult'l / Ed Foun., Taiwan | A 111 | 10 | E Yeh, Nine-Nine Cult'l / Ed Foun., Taiwan |
| A 120 | 9 | H Guo, Nine-Nine Cult'l / Ed Foun., Taiwan | A 103.5 | 10 | J Yen, Nine-Nine Cult'l / Ed Foun., Taiwan |
| A 133.5 | 10 | C Hsia, Nine-Nine Cult'l / Ed Foun., Taiwan | A 103.5 | 10 | M Yen, Nine-Nine Cult'l / Ed Foun., Taiwan |
| A 109.5 | 10 | M Hsiao, Nine-Nine Cult'l / Ed Foun., Taiwan | A 97.5 | 7 | S Yu, Nine-Nine Cult'l / Ed Foun., Taiwan |
| A 117 | 10 | J Hsu, Nine-Nine Cult'l / Ed Foun., Taiwan | A 90 | 10 | T Chan, Shin-Shing HS, Taiwan |
| A 106.5 | 9 | K Hsu, Nine-Nine Cult'l / Ed Foun., Taiwan | A 90 | 10 | C Chiu, Shin-Shing HS, Taiwan |
| A 96 | 10 | K Hsu, Nine-Nine Cult'l / Ed Foun., Taiwan | A 97.5 | 10 | Y Lee, Stella Matutina Girls' HS, Taiwan |
| A 99 | 10 | W Hsu, Nine-Nine Cult'l / Ed Foun., Taiwan | A 102 | 9 | Y Chen, Ta Chia JHS, Taiwan |
| A 120 | 10 | Y Hsu, Nine-Nine Cult'l / Ed Foun., Taiwan | A 90 | 10 | S Lin, Ta Hwa HS, Taiwan |
| A 121.5 | 10 | C Huang, Nine-Nine Cult'l / Ed Foun., Taiwan | A 90 | 10 | T Tsai, Ta Hwa HS, Taiwan |
| A 108 | 10 | M Huang, Nine-Nine Cult'l / Ed Foun., Taiwan | A 99 | 10 | J Wang, Taichung Ho Ming Bushiban, Taiwan |
| A 105 | 10 | S Huang, Nine-Nine Cult'l / Ed Foun., Taiwan | A 108 | 10 | H Chang, Tainan Chen-Li Bushiban, Taiwan |
| A 135 | 10 | Y Huang, Nine-Nine Cult'l / Ed Foun., Taiwan | A 97.5 | 10 | Y Chang, Tainan Chen-Li Bushiban, Taiwan |
| A 111 | 10 | Y Huang, Nine-Nine Cult'l / Ed Foun., Taiwan | A 97.5 | 10 | H Chen, Tainan Chen-Li Bushiban, Taiwan |
| A 121.5 | 10 | C Huang, Nine-Nine Cult'l / Ed Foun., Taiwan | A 93 | 10 | D Ciou, Tainan Chen-Li Bushiban, Taiwan |
| A 103.5 | 10 | M Hung, Nine-Nine Cult'l / Ed Foun., Taiwan | A 97.5 | 10 | P Huang, Tainan Chen-Li Bushiban, Taiwan |
| A 111 | 10 | J Jhang, Nine-Nine Cult'l / Ed Foun., Taiwan | A 112.5 | 10 | T Huang, Tainan Chen-Li Bushiban, Taiwan |
| A 132 | 10 | S Jiang, Nine-Nine Cult'l / Ed Foun., Taiwan | A 103.5 | 10 | J Jen, Tainan Chen-Li Bushiban, Taiwan |
| A 114 | 9 | Y Kuo, Nine-Nine Cult'l / Ed Foun., Taiwan | A 91.5 | 10 | N Ko, Tainan Chen-Li Bushiban, Taiwan |
| A 96 | 10 | Y Kuo, Nine-Nine Cult'l / Ed Foun., Taiwan | A 99 | 10 | Y Lo, Tainan Chen-Li Bushiban, Taiwan |
| A 105 | 10 | C Lai, Nine-Nine Cult'l / Ed Foun., Taiwan | A 106.5 | 10 | H Su, Tainan Chen-Li Bushiban, Taiwan |
| A 106.5 | 10 | Y Lai, Nine-Nine Cult'l / Ed Foun., Taiwan | A 94.5 | 10 | H Tsai, Tainan Chen-Li Bushiban, Taiwan |
| A 118.5 | 10 | K Lee, Nine-Nine Cult'l / Ed Foun., Taiwan | A 97.5 | 10 | W Tseng, Tainan Chen-Li Bushiban, Taiwan |
| A 109.5 | 10 | M Lee, Nine-Nine Cult'l / Ed Foun., Taiwan | A 102 | 10 | C Wang, Tainan Chen-Li Bushiban, Taiwan |
| A 120 | 10 | P Lee, Nine-Nine Cult'l / Ed Foun., Taiwan | A 97.5 | 10 | W Wang, Tainan Chen-Li Bushiban, Taiwan |

Student Achievement Roll AMC 12 A&B (International) Continued

| | | |
|---------|----|--|
| A 96 | 10 | K Chen, Taipei Ho-Ming Bushiban, Taiwan |
| A 126 | 10 | Y Chen, Taipei Ho-Ming Bushiban, Taiwan |
| A 120 | 9 | P Huang, Taipei Ho-Ming Bushiban, Taiwan |
| A 124.5 | 10 | S Su, Taipei Ho-Ming Bushiban, Taiwan |
| A 90 | 10 | W Xu, Taipei Ho-Ming Bushiban, Taiwan |
| A 138 | 10 | C Yang, Taipei Ho-Ming Bushiban, Taiwan |
| A 105 | 10 | Y Ni, Taipei Jingmei Girls HS, Taiwan |
| A 114 | 9 | W Chang, Taipei Private Dongshan HS, Taiwan |
| A 129 | 9 | Y Chung, Taipei Private Dongshan HS, Taiwan |
| A 109.5 | 9 | P Tsai, Taipei Private Dongshan HS, Taiwan |
| A 96 | 10 | S Jang, Tatung HS, Taiwan |
| A 90 | 10 | L Li, Tatung HS, Taiwan |
| A 96 | 10 | W Chang, The Aff Exp HS of Tung Hai Univ, Taiwan |
| A 103.5 | 10 | Y Chen, Yangtze HS, Taiwan |
| A 99 | 10 | Y Lin, Yangtze HS, Taiwan |
| A 117 | 10 | H Chou, Yun-Lin County Sacred Hearts HS, Taiwan |

TURKEY

| | | |
|---------|----|--|
| B 90 | 10 | E Bezci, Robert College, Istanbul, Turkey |
| B 94.5 | 10 | S Isguven, Robert College, Istanbul, Turkey |
| B 108 | 10 | B Kaya, Robert College, Istanbul, Turkey |
| B 93 | 10 | C Oguzsimsaroglu, Robert College, Istanbul, Turkey |
| B 96 | 10 | C Ozgenc, Robert College, Istanbul, Turkey |
| B 100.5 | 10 | B Yonel, Robert College, Istanbul, Turkey |

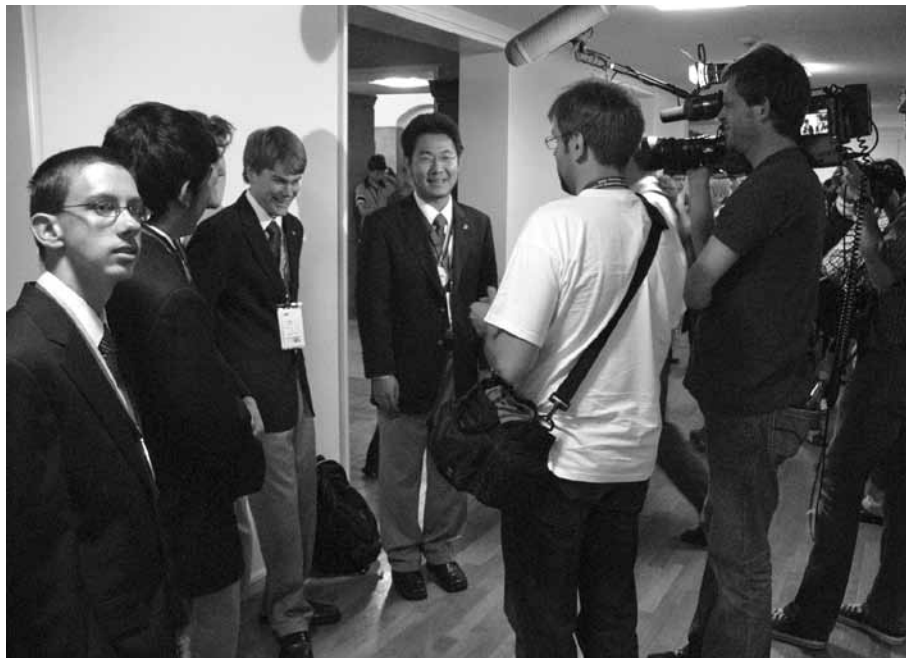

Members of the 2009 IMO Team getting interviewed by German TV reporters.

STUDENT ACHIEVEMENT ROLL

INTERNATIONAL

AMC 10 A&B

This Student Achievement Roll includes AMC 10 A and AMC 10 B participants in grades 8 and below from International schools who score 90 or above. A certificate is awarded to these contestants. The listing is by individual score in each region.

REGION 11

CHINA

| | | | | | |
|---------|---|---|---------|---|--|
| B 132 | 8 | T Yoon, Fermat Learning Center, Beijing, China | A 90 | 7 | X Lin, Mathoe Olympiad Sch, Nancun, Pan Yu, China |
| B 138 | 8 | Z Boqian, Aff MS to Jilin Univ, Changchun City, China | A 132 | 8 | Y Lin, Mathoe Olympiad Sch, Nancun, Pan Yu, China |
| B 138 | 8 | W Chu, Aff MS to Jilin Univ, Changchun City, China | A 114 | 8 | B Liu, Mathoe Olympiad Sch, Nancun, Pan Yu, China |
| B 102 | 7 | L Dingci, Aff MS to Jilin Univ, Changchun City, China | A 105 | 6 | Q Liu, Mathoe Olympiad Sch, Nancun, Pan Yu, China |
| B 150 | 8 | Y Haolong, Aff MS to Jilin Univ, Changchun City, China | A 91.5 | 6 | S Liu, Mathoe Olympiad Sch, Nancun, Pan Yu, China |
| B 120 | 8 | L Haotian, Aff MS to Jilin Univ, Changchun City, China | A 109.5 | 6 | Y Liu, Mathoe Olympiad Sch, Nancun, Pan Yu, China |
| B 133.5 | 7 | S Jiaqi, Aff MS to Jilin Univ, Changchun City, China | A 121.5 | 7 | X Lu, Mathoe Olympiad Sch, Nancun, Pan Yu, China |
| B 136.5 | 8 | L Jiayu, Aff MS to Jilin Univ, Changchun City, China | A 121.5 | 6 | T Ma, Mathoe Olympiad Sch, Nancun, Pan Yu, China |
| B 111 | 8 | Z Junchen, Aff MS to Jilin Univ, Changchun City, China | A 109.5 | 8 | M Ouyang, Mathoe Olympiad Sch, Nancun, Pan Yu, China |
| B 138 | 8 | R Ruiqi, Aff MS to Jilin Univ, Changchun City, China | A 102 | 7 | X Ping, Mathoe Olympiad Sch, Nancun, Pan Yu, China |
| B 107 | 7 | C Runze, Aff MS to Jilin Univ, Changchun City, China | A 118.5 | 6 | Y Qiu, Mathoe Olympiad Sch, Nancun, Pan Yu, China |
| B 117 | 8 | L Sibao, Aff MS to Jilin Univ, Changchun City, China | A 108 | 7 | C Qu, Mathoe Olympiad Sch, Nancun, Pan Yu, China |
| B 111 | 7 | L Sitong, Aff MS to Jilin Univ, Changchun City, China | A 115.5 | 7 | W Song, Mathoe Olympiad Sch, Nancun, Pan Yu, China |
| B 108 | 8 | Z Tong, Aff MS to Jilin Univ, Changchun City, China | A 123 | 8 | P Sun, Mathoe Olympiad Sch, Nancun, Pan Yu, China |
| B 109.5 | 8 | X Weijue, Aff MS to Jilin Univ, Changchun City, China | A 129 | 8 | J Tan, Mathoe Olympiad Sch, Nancun, Pan Yu, China |
| B 102 | 8 | T Weiling, Aff MS to Jilin Univ, Changchun City, China | A 126 | 7 | S Tan, Mathoe Olympiad Sch, Nancun, Pan Yu, China |
| B 123 | 8 | S Wenhao, Aff MS to Jilin Univ, Changchun City, China | A 126 | 7 | Z Tang, Mathoe Olympiad Sch, Nancun, Pan Yu, China |
| B 114 | 7 | S Yifu, Aff MS to Jilin Univ, Changchun City, China | A 102 | 6 | Y Tian, Mathoe Olympiad Sch, Nancun, Pan Yu, China |
| B 138 | 8 | Y Yisheng, Aff MS to Jilin Univ, Changchun City, China | A 117 | 7 | K Tong, Mathoe Olympiad Sch, Nancun, Pan Yu, China |
| B 145.5 | 7 | W Yuhuan, Aff MS to Jilin Univ, Changchun City, China | A 111 | 7 | X Wang, Mathoe Olympiad Sch, Nancun, Pan Yu, China |
| B 124.5 | 8 | C Yuhao, Aff MS to Jilin Univ, Changchun City, China | A 114 | 7 | Y Wang, Mathoe Olympiad Sch, Nancun, Pan Yu, China |
| B 120 | 8 | J Yunhan, Aff MS to Jilin Univ, Changchun City, China | A 108 | 6 | Y Wang, Mathoe Olympiad Sch, Nancun, Pan Yu, China |
| B 118.5 | 8 | W Yuning, Aff MS to Jilin Univ, Changchun City, China | A 106.5 | 6 | Y Wang, Mathoe Olympiad Sch, Nancun, Pan Yu, China |
| B 99 | 8 | L Yutong, Aff MS to Jilin Univ, Changchun City, China | A 96 | 7 | Z Wang, Mathoe Olympiad Sch, Nancun, Pan Yu, China |
| B 114 | 8 | W Zepeng, Aff MS to Jilin Univ, Changchun City, China | A 105 | 8 | S Wen, Mathoe Olympiad Sch, Nancun, Pan Yu, China |
| B 108 | 8 | Y Zhenan, Aff MS to Jilin Univ, Changchun City, China | A 109.5 | 6 | H Wu, Mathoe Olympiad Sch, Nancun, Pan Yu, China |
| B 138 | 8 | W Zhifeng, Aff MS to Jilin Univ, Changchun City, China | A 112.5 | 7 | X Xu, Mathoe Olympiad Sch, Nancun, Pan Yu, China |
| B 126 | 8 | Y Zhiwei, Aff MS to Jilin Univ, Changchun City, China | A 109.5 | 6 | X Yang, Mathoe Olympiad Sch, Nancun, Pan Yu, China |
| B 126 | 8 | Y Zihan, Aff MS to Jilin Univ, Changchun City, China | A 126 | 7 | Z Yang, Mathoe Olympiad Sch, Nancun, Pan Yu, China |
| B 100.5 | 8 | S Kim, Int'l Academy of Beijing, Chaoyang Dis Beijing, China | A 120 | 6 | X Yao, Mathoe Olympiad Sch, Nancun, Pan Yu, China |
| B 138 | 8 | M Li, Int'l Academy of Beijing, Chaoyang Dis Beijing, China | A 102 | 8 | Y Yi, Mathoe Olympiad Sch, Nancun, Pan Yu, China |
| B 111 | 8 | D Shin, Int'l Academy of Beijing, Chaoyang Dis Beijing, China | A 105 | 6 | B Zhang, Mathoe Olympiad Sch, Nancun, Pan Yu, China |
| B 111 | 8 | S Doh, American Int'l Sch of Guangzhou, Guangzhou, China | A 96 | 6 | K Zhang, Mathoe Olympiad Sch, Nancun, Pan Yu, China |
| B 112.5 | 8 | H Lee, American Int'l Sch of Guangzhou, Guangzhou, China | A 144 | 8 | N Zhang, Mathoe Olympiad Sch, Nancun, Pan Yu, China |
| B 90 | 7 | M Lee, American Int'l Sch of Guangzhou, Guangzhou, China | A 138 | 8 | Y Zhang, Mathoe Olympiad Sch, Nancun, Pan Yu, China |
| B 97.5 | 8 | S Lee, American Int'l Sch of Guangzhou, Guangzhou, China | A 133.5 | 8 | Y Zhao, Mathoe Olympiad Sch, Nancun, Pan Yu, China |
| B 96 | 8 | T Lee, American Int'l Sch of Guangzhou, Guangzhou, China | A 103.5 | 8 | A Zheng, Mathoe Olympiad Sch, Nancun, Pan Yu, China |
| A 111 | 8 | Z Cai, Mathoe Olympiad Sch, Nancun, Pan Yu, China | A 109.5 | 8 | C Zhou, Mathoe Olympiad Sch, Nancun, Pan Yu, China |
| A 144 | 8 | H Chen, Mathoe Olympiad Sch, Nancun, Pan Yu, China | A 120 | 7 | L Zhou, Mathoe Olympiad Sch, Nancun, Pan Yu, China |
| A 115.5 | 7 | Y Chu, Mathoe Olympiad Sch, Nancun, Pan Yu, China | B 112.5 | 7 | Y He, Aff HS to Renmin U of China, China |
| A 103.5 | 8 | X Chunyu, Mathoe Olympiad Sch, Nancun, Pan Yu, China | B 150 | 7 | Y Hong, Aff HS to Renmin U of China, China |
| A 111 | 7 | J Dai, Mathoe Olympiad Sch, Nancun, Pan Yu, China | B 105 | 7 | H Liu, Aff HS to Renmin U of China, China |
| A 108 | 8 | X Fu, Mathoe Olympiad Sch, Nancun, Pan Yu, China | B 138 | 7 | W Wang, Aff HS to Renmin U of China, China |
| A 96 | 6 | Y Fu, Mathoe Olympiad Sch, Nancun, Pan Yu, China | B 120 | 8 | X Wang, Aff HS to Renmin U of China, China |
| A 114 | 7 | X Guo, Mathoe Olympiad Sch, Nancun, Pan Yu, China | B 111 | 7 | X Wang, Aff HS to Renmin U of China, China |
| A 120 | 7 | Y Hao, Mathoe Olympiad Sch, Nancun, Pan Yu, China | B 108 | 7 | Wu, Aff HS to Renmin U of China, China |
| A 91.5 | 6 | Huang, Mathoe Olympiad Sch, Nancun, Pan Yu, China | B 97.5 | 7 | N Xia, Aff HS to Renmin U of China, China |
| A 120 | 6 | Z Ji, Mathoe Olympiad Sch, Nancun, Pan Yu, China | B 111 | 7 | Y Yuan, Aff HS to Renmin U of China, China |
| A 108 | 7 | B Li, Mathoe Olympiad Sch, Nancun, Pan Yu, China | B 111 | 7 | C Zha O, Aff HS to Renmin U of China, China |
| A 144 | 7 | A Li, Mathoe Olympiad Sch, Nancun, Pan Yu, China | B 90 | 8 | T Bai, Beijing Mathematics Sch, China |
| A 91.5 | 6 | B Li, Mathoe Olympiad Sch, Nancun, Pan Yu, China | B 90 | 8 | D Bin, Beijing Mathematics Sch, China |
| A 111 | 8 | H Li, Mathoe Olympiad Sch, Nancun, Pan Yu, China | B 97.5 | 8 | Y Cai, Beijing Mathematics Sch, China |
| A 102 | 7 | J Li, Mathoe Olympiad Sch, Nancun, Pan Yu, China | B 93 | 7 | T Chang, Beijing Mathematics Sch, China |
| A 126 | 7 | K Li, Mathoe Olympiad Sch, Nancun, Pan Yu, China | B 106.5 | 8 | Y Ho U, Beijing Mathematics Sch, China |
| A 133.5 | 8 | M Li, Mathoe Olympiad Sch, Nancun, Pan Yu, China | B 99 | 8 | W Hu, Beijing Mathematics Sch, China |
| A 105 | 7 | Y Li, Mathoe Olympiad Sch, Nancun, Pan Yu, China | B 109.5 | 8 | Y Wa Ng, Beijing Mathematics Sch, China |
| | | | B 120 | 8 | H Wang, Beijing Mathematics Sch, China |
| | | | B 117 | 8 | T Wang, Beijing Mathematics Sch, China |
| | | | B 126 | 8 | X Wang, Beijing Mathematics Sch, China |

Student Achievement Roll AMC 10 A&B (International)

Continued

| | | | | | |
|---------|---|--|---------|---|--|
| B 109.5 | 8 | B Wu, Beijing Mathematics Sch, China | B 123 | 6 | J Nayaka Clarence, Surya Institute, Jakarta, Indonesia |
| B 121.5 | 8 | C Wu, Beijing Mathematics Sch, China | B 94.5 | 8 | M Prasetyo, Surya Institute, Jakarta, Indonesia |
| B 99 | 8 | Z Xu, Beijing Mathematics Sch, China | B 144 | 8 | S Sanjaya, Surya Institute, Jakarta, Indonesia |
| B 115.5 | 8 | Z Yang, Beijing Mathematics Sch, China | B 121.5 | 7 | V Setiawan, Surya Institute, Jakarta, Indonesia |
| B 96 | 8 | T Yu, Beijing Mathematics Sch, China | B 138 | 7 | C Soesanto, Surya Institute, Jakarta, Indonesia |
| B 96 | 8 | J Zhang, Beijing Mathematics Sch, China | B 102 | 6 | J Surya Herman, Surya Institute, Jakarta, Indonesia |
| B 111 | 8 | R Zhang, Beijing Mathematics Sch, China | B 133.5 | 7 | F Susan, Surya Institute, Jakarta, Indonesia |
| B 108 | 8 | Y Zhang, Beijing Mathematics Sch, China | B 112.5 | 6 | H Tanujaya, Surya Institute, Jakarta, Indonesia |
| B 102 | 8 | T Zhao, Beijing Mathematics Sch, China | B 121.5 | 6 | K Wibisono, Surya Institute, Jakarta, Indonesia |
| B 138 | 8 | W Liu, Experimental HS Aff to Beijing Norm, China | B 126 | 8 | J Wijaya, Surya Institute, Jakarta, Indonesia |
| B 114 | 7 | J Diao, No 2 HS Aff to Beijing Normal U, China | B 130.5 | 7 | C Wirawan, Surya Institute, Jakarta, Indonesia |
| B 96 | 8 | L Chen, Northeast Yucal Foreign Language Sc, China | B 126 | 7 | P Young, Surya Institute, Jakarta, Indonesia |
| B 96 | 8 | X Chen, Northeast Yucal Foreign Language Sc, China | B 139.5 | 8 | A Bivan, Mathematics Ed Clinic, Indonesia |
| B 96 | 8 | Y Chen, Northeast Yucal Foreign Language Sc, China | B 130.5 | 8 | I Deindry, Mathematics Ed Clinic, Indonesia |
| B 96 | 8 | J Cheng, Northeast Yucal Foreign Language Sc, China | B 96 | 7 | L Kartika, Mathematics Ed Clinic, Indonesia |
| B 94.5 | 8 | C Dai, Northeast Yucal Foreign Language Sc, China | B 94.5 | 7 | R Nugroho, Mathematics Ed Clinic, Indonesia |
| B 103.5 | 8 | X Dong, Northeast Yucal Foreign Language Sc, China | B 112.5 | 8 | M Rahmanda, Mathematics Ed Clinic, Indonesia |
| B 90 | 8 | P Gao, Northeast Yucal Foreign Language Sc, China | B 96 | 8 | F Sepriandi, Mathematics Ed Clinic, Indonesia |
| B 93 | 8 | Y Jia, Northeast Yucal Foreign Language Sc, China | B 93 | 8 | G Tujuanto, Mathematics Ed Clinic, Indonesia |
| B 109.5 | 8 | A Jiang, Northeast Yucal Foreign Language Sc, China | B 108 | 8 | Y Yohanes, Mathematics Ed Clinic, Indonesia |
| B 96 | 8 | D Lang, Northeast Yucal Foreign Language Sc, China | | | |
| B 103.5 | 8 | J Li, Northeast Yucal Foreign Language Sc, China | | | |
| B 91.5 | 8 | Q Liu, Northeast Yucal Foreign Language Sc, China | | | |
| B 91.5 | 8 | X Lou, Northeast Yucal Foreign Language Sc, China | | | |
| B 99 | 8 | K Lu, Northeast Yucal Foreign Language Sc, China | | | |
| B 93 | 8 | W Ma, Northeast Yucal Foreign Language Sc, China | | | |
| B 114 | 8 | B Na, Northeast Yucal Foreign Language Sc, China | | | |
| B 94.5 | 8 | Z Qin, Northeast Yucal Foreign Language Sc, China | | | |
| B 94.5 | 8 | M Shenhu, Northeast Yucal Foreign Language Sc, China | | | |
| B 100.5 | 8 | Y Song, Northeast Yucal Foreign Language Sc, China | | | |
| B 94.5 | 8 | D Sun, Northeast Yucal Foreign Language Sc, China | | | |
| B 91.5 | 8 | H Sun, Northeast Yucal Foreign Language Sc, China | | | |
| B 91.5 | 8 | H Tian, Northeast Yucal Foreign Language Sc, China | | | |
| B 96 | 8 | H Wang, Northeast Yucal Foreign Language Sc, China | | | |
| B 102 | 8 | J Xu, Northeast Yucal Foreign Language Sc, China | | | |
| B 99 | 8 | S Xue, Northeast Yucal Foreign Language Sc, China | | | |
| B 112.5 | 8 | Y Xue, Northeast Yucal Foreign Language Sc, China | | | |
| B 90 | 8 | H Yang, Northeast Yucal Foreign Language Sc, China | | | |
| B 108 | 8 | M Yang, Northeast Yucal Foreign Language Sc, China | | | |
| B 102 | 8 | Y Yang, Northeast Yucal Foreign Language Sc, China | | | |
| B 105 | 8 | Y You, Northeast Yucal Foreign Language Sc, China | | | |
| B 103.5 | 8 | Y Yu, Northeast Yucal Foreign Language Sc, China | | | |
| B 106.5 | 8 | B Zhang, Northeast Yucal Foreign Language Sc, China | | | |
| B 97.5 | 8 | T Zhang, Northeast Yucal Foreign Language Sc, China | | | |
| B 102 | 8 | Y Zhang, Northeast Yucal Foreign Language Sc, China | | | |
| B 99 | 8 | S Zhao, Northeast Yucal Foreign Language Sc, China | | | |
| B 94.5 | 8 | Z Zhao, Northeast Yucal Foreign Language Sc, China | | | |
| B 99 | 8 | Y Zu, Northeast Yucal Foreign Language Sc, China | | | |
| B 145.5 | 8 | C Gu, Shanghai Gezhi HS, China | | | |
| B 139.5 | 8 | H Liu, Shanghai Gezhi HS, China | | | |
| B 141 | 8 | R Liu, Shanghai Gezhi HS, China | | | |
| B 130 | 8 | Y Wang, Shanghai Gezhi HS, China | | | |
| B 132 | 8 | L Qin, Shanghai Mathematic MS-Beijing, China | | | |
| B 144 | 8 | Y Wei, Shanghai Mathematic MS-Beijing, China | | | |

KOREA

| | | |
|---------|---|---|
| B 121.5 | 7 | Y Her, Eduwang Sch, Guro-Dong Guro-Gu, Korea |
| B 108 | 7 | C Kim, Eduwang Sch, Guro-Dong Guro-Gu, Korea |
| B 103.5 | 8 | Y Kim, Eduwang Sch, Guro-Dong Guro-Gu, Korea |
| B 103.5 | 8 | H Namkoong, Eduwang Sch, Guro-Dong Guro-Gu, Korea |
| B 130.5 | 8 | S Park, Eduwang Sch, Guro-Dong Guro-Gu, Korea |
| B 109.5 | 7 | K Shin, Eduwang Sch, Guro-Dong Guro-Gu, Korea |
| B 94.5 | 8 | P Byun, Epgy Korea Admin Ctr, Seoul, Korea |
| B 114 | 8 | H Chang, Epgy Korea Admin Ctr, Seoul, Korea |
| A 108 | 8 | H Chang, Epgy Korea Admin Ctr, Seoul, Korea |
| A 132 | 8 | Y Cho, Epgy Korea Admin Ctr, Seoul, Korea |
| A 103.5 | 8 | Y Choi, Epgy Korea Admin Ctr, Seoul, Korea |
| B 112.5 | 8 | T Han, Epgy Korea Admin Ctr, Seoul, Korea |
| A 100.5 | 8 | T Han, Epgy Korea Admin Ctr, Seoul, Korea |
| A 114 | 8 | S Hong, Epgy Korea Admin Ctr, Seoul, Korea |
| B 114 | 8 | S Hong, Epgy Korea Admin Ctr, Seoul, Korea |
| A 129 | 8 | D Huh, Epgy Korea Admin Ctr, Seoul, Korea |
| A 126 | 8 | J Huh, Epgy Korea Admin Ctr, Seoul, Korea |
| A 102 | 8 | Y Jin, Epgy Korea Admin Ctr, Seoul, Korea |
| B 93 | 8 | Y Jin, Epgy Korea Admin Ctr, Seoul, Korea |
| B 115.5 | 7 | S Jung, Epgy Korea Admin Ctr, Seoul, Korea |
| A 96 | 7 | S Jung, Epgy Korea Admin Ctr, Seoul, Korea |
| A 130.5 | 8 | Y Jung, Epgy Korea Admin Ctr, Seoul, Korea |
| A 103.5 | 8 | B Kim, Epgy Korea Admin Ctr, Seoul, Korea |
| A 124.5 | 8 | J Kim, Epgy Korea Admin Ctr, Seoul, Korea |
| B 112.5 | 8 | J Kim, Epgy Korea Admin Ctr, Seoul, Korea |
| A 103.5 | 8 | J Kim, Epgy Korea Admin Ctr, Seoul, Korea |
| A 100.5 | 8 | J Kim, Epgy Korea Admin Ctr, Seoul, Korea |
| B 94.5 | 7 | J Kim, Epgy Korea Admin Ctr, Seoul, Korea |
| A 93 | 7 | J Kim, Epgy Korea Admin Ctr, Seoul, Korea |
| A 138 | 8 | M Kim, Epgy Korea Admin Ctr, Seoul, Korea |
| B 132 | 8 | S Kim, Epgy Korea Admin Ctr, Seoul, Korea |
| A 111 | 8 | S Kim, Epgy Korea Admin Ctr, Seoul, Korea |
| A 115.5 | 8 | Y Kim, Epgy Korea Admin Ctr, Seoul, Korea |
| A 93 | 8 | Y Kim, Epgy Korea Admin Ctr, Seoul, Korea |
| B 102 | 8 | Y Ko, Epgy Korea Admin Ctr, Seoul, Korea |
| B 138 | 8 | B Lee, Epgy Korea Admin Ctr, Seoul, Korea |
| A 124.5 | 8 | B Lee, Epgy Korea Admin Ctr, Seoul, Korea |
| B 96 | 8 | B Lee, Epgy Korea Admin Ctr, Seoul, Korea |
| A 93 | 8 | D Lee, Epgy Korea Admin Ctr, Seoul, Korea |
| A 121.5 | 8 | H Lee, Epgy Korea Admin Ctr, Seoul, Korea |
| A 105 | 8 | H Lee, Epgy Korea Admin Ctr, Seoul, Korea |
| A 102 | 8 | H Lee, Epgy Korea Admin Ctr, Seoul, Korea |
| A 117 | 8 | J Lee, Epgy Korea Admin Ctr, Seoul, Korea |
| A 144 | 7 | K Lee, Epgy Korea Admin Ctr, Seoul, Korea |

GERMANY

B 99 8 S Won, Frankfurt Int'l Sch, Oberursl, Germany

HONG KONG

B 138 8 A Cooke, South Island Sch, Aberdeen, Hong Kong

INDIA

B 97.5 8 S Sivarajan, Hymanshu Jyothi Kala Peltha, Bangalore Karnataka, India

INDONESIA

B 126 8 N Darius, Surya Institute, Jakarta, Indonesia

B 144 8 I Koswara, Surya Institute, Jakarta, Indonesia

Student Achievement Roll AMC 10 A&B (International)

Continued

| | | | | | |
|---------|---|---|---------|---|---|
| A 91.5 | 8 | S Maeng, Epgy Korea Admin Ctr, Seoul, Korea | B 115.5 | 8 | T Chung, Korean Gs Eval Assoc, Yeongdeungpo-Ku Seoul, Korea |
| A 127.5 | 8 | W Noh, Epgy Korea Admin Ctr, Seoul, Korea | A 127.5 | 7 | Y Do, Korean Gs Eval Assoc, Yeongdeungpo-Ku Seoul, Korea |
| B 121.5 | 8 | W Noh, Epgy Korea Admin Ctr, Seoul, Korea | A 132 | 8 | T Ghim, Korean Gs Eval Assoc, Yeongdeungpo-Ku Seoul, Korea |
| A 115.5 | 8 | C Oh, Epgy Korea Admin Ctr, Seoul, Korea | B 132 | 8 | S Ha, Korean Gs Eval Assoc, Yeongdeungpo-Ku Seoul, Korea |
| B 121.5 | 8 | C Park, Epgy Korea Admin Ctr, Seoul, Korea | B 103.5 | 8 | T Ha, Korean Gs Eval Assoc, Yeongdeungpo-Ku Seoul, Korea |
| A 117 | 8 | C Park, Epgy Korea Admin Ctr, Seoul, Korea | A 117 | 7 | H Hah N, Korean Gs Eval Assoc, Yeongdeungpo-Ku Seoul, Korea |
| A 90 | 8 | M Park, Epgy Korea Admin Ctr, Seoul, Korea | B 112.5 | 7 | H Hahn, Korean Gs Eval Assoc, Yeongdeungpo-Ku Seoul, Korea |
| A 130.5 | 8 | N Park, Epgy Korea Admin Ctr, Seoul, Korea | B 106.5 | 7 | H Han, Korean Gs Eval Assoc, Yeongdeungpo-Ku Seoul, Korea |
| A 150 | 8 | P Park, Epgy Korea Admin Ctr, Seoul, Korea | B 133.5 | 8 | J Han, Korean Gs Eval Assoc, Yeongdeungpo-Ku Seoul, Korea |
| A 117 | 8 | S Park, Epgy Korea Admin Ctr, Seoul, Korea | B 114 | 8 | J Han, Korean Gs Eval Assoc, Yeongdeungpo-Ku Seoul, Korea |
| B 103.5 | 8 | S Park, Epgy Korea Admin Ctr, Seoul, Korea | A 93 | 8 | J Han, Korean Gs Eval Assoc, Yeongdeungpo-Ku Seoul, Korea |
| B 111 | 6 | H Seo, Epgy Korea Admin Ctr, Seoul, Korea | A 127.5 | 8 | J Han K, Korean Gs Eval Assoc, Yeongdeungpo-Ku Seoul, Korea |
| B 120 | 7 | J Shin, Epgy Korea Admin Ctr, Seoul, Korea | B 102 | 8 | J Heo, Korean Gs Eval Assoc, Yeongdeungpo-Ku Seoul, Korea |
| A 91.5 | 7 | J Shin, Epgy Korea Admin Ctr, Seoul, Korea | B 136.5 | 8 | S Hong, Korean Gs Eval Assoc, Yeongdeungpo-Ku Seoul, Korea |
| B 144 | 8 | T Yoo, Epgy Korea Admin Ctr, Seoul, Korea | B 135 | 8 | S Hong, Korean Gs Eval Assoc, Yeongdeungpo-Ku Seoul, Korea |
| A 133.5 | 8 | T Yoo, Epgy Korea Admin Ctr, Seoul, Korea | B 120 | 7 | S Hong, Korean Gs Eval Assoc, Yeongdeungpo-Ku Seoul, Korea |
| A 90 | 8 | S Shin, ICS of Seoul Korea, Seoul, Korea | A 115.5 | 8 | S Hong, Korean Gs Eval Assoc, Yeongdeungpo-Ku Seoul, Korea |
| A 102 | 8 | M Jung, Seoul Foreign Sch, Seoul, Korea | A 102 | 7 | S Hong, Korean Gs Eval Assoc, Yeongdeungpo-Ku Seoul, Korea |
| A 114 | 8 | M Kim, Seoul Foreign Sch, Seoul, Korea | B 138 | 8 | Y Hur, Korean Gs Eval Assoc, Yeongdeungpo-Ku Seoul, Korea |
| A 91.5 | 8 | D Shin, Seoul Foreign Sch, Seoul, Korea | A 117 | 7 | J Hwang, Korean Gs Eval Assoc, Yeongdeungpo-Ku Seoul, Korea |
| A 96 | 8 | S Han, Seoul Int'l Sch, Seoul, Korea | A 120 | 8 | K Hwang, Korean Gs Eval Assoc, Yeongdeungpo-Ku Seoul, Korea |
| A 96 | 8 | G Kim, Seoul Int'l Sch, Seoul, Korea | B 112.5 | 8 | K Hwang, Korean Gs Eval Assoc, Yeongdeungpo-Ku Seoul, Korea |
| A 90 | 8 | J Koo, Seoul Int'l Sch, Seoul, Korea | B 97.5 | 6 | D I, Korean Gs Eval Assoc, Yeongdeungpo-Ku Seoul, Korea |
| A 96 | 8 | P Lee, Seoul Int'l Sch, Seoul, Korea | B 121.5 | 8 | J Ih, Korean Gs Eval Assoc, Yeongdeungpo-Ku Seoul, Korea |
| A 94.5 | 8 | J Moon, Seoul Int'l Sch, Seoul, Korea | B 120 | 8 | Y Im, Korean Gs Eval Assoc, Yeongdeungpo-Ku Seoul, Korea |
| A 115.5 | 8 | G Park, Seoul Int'l Sch, Seoul, Korea | B 99 | 7 | J Jaewong, Korean Gs Eval Assoc, Yeongdeungpo-Ku Seoul, Korea |
| A 90 | 8 | C Suh, Seoul Int'l Sch, Seoul, Korea | B 114 | 8 | H Jang, Korean Gs Eval Assoc, Yeongdeungpo-Ku Seoul, Korea |
| A 94.5 | 7 | M Suh, Seoul Int'l Sch, Seoul, Korea | B 139.5 | 7 | J Jang, Korean Gs Eval Assoc, Yeongdeungpo-Ku Seoul, Korea |
| B 132 | 8 | S Ahn, Korean Gs Eval Assoc, Yeongdeungpo-Ku Seoul, Korea | B 117 | 8 | S Jang, Korean Gs Eval Assoc, Yeongdeungpo-Ku Seoul, Korea |
| B 126 | 8 | S Ahn, Korean Gs Eval Assoc, Yeongdeungpo-Ku Seoul, Korea | B 123 | 7 | H Jeon, Korean Gs Eval Assoc, Yeongdeungpo-Ku Seoul, Korea |
| B 96 | 8 | S Ahn, Korean Gs Eval Assoc, Yeongdeungpo-Ku Seoul, Korea | A 126 | 8 | J Jeon, Korean Gs Eval Assoc, Yeongdeungpo-Ku Seoul, Korea |
| B 91.5 | 8 | J Ann, Korean Gs Eval Assoc, Yeongdeungpo-Ku Seoul, Korea | B 123 | 7 | J Jeong, Korean Gs Eval Assoc, Yeongdeungpo-Ku Seoul, Korea |
| A 108 | 8 | H Bae, Korean Gs Eval Assoc, Yeongdeungpo-Ku Seoul, Korea | A 105 | 7 | J Jeong, Korean Gs Eval Assoc, Yeongdeungpo-Ku Seoul, Korea |
| B 97.5 | 8 | H Bae, Korean Gs Eval Assoc, Yeongdeungpo-Ku Seoul, Korea | B 94.5 | 8 | J Jeong, Korean Gs Eval Assoc, Yeongdeungpo-Ku Seoul, Korea |
| B 91.5 | 8 | H Bae, Korean Gs Eval Assoc, Yeongdeungpo-Ku Seoul, Korea | B 114 | 8 | Y Jeong, Korean Gs Eval Assoc, Yeongdeungpo-Ku Seoul, Korea |
| B 135 | 8 | J Bae, Korean Gs Eval Assoc, Yeongdeungpo-Ku Seoul, Korea | B 138 | 8 | S Jin, Korean Gs Eval Assoc, Yeongdeungpo-Ku Seoul, Korea |
| B 138 | 8 | S Bae, Korean Gs Eval Assoc, Yeongdeungpo-Ku Seoul, Korea | A 126 | 8 | S Jin, Korean Gs Eval Assoc, Yeongdeungpo-Ku Seoul, Korea |
| B 99 | 8 | S Bahng, Korean Gs Eval Assoc, Yeongdeungpo-Ku Seoul, Korea | B 103.5 | 8 | T Jo, Korean Gs Eval Assoc, Yeongdeungpo-Ku Seoul, Korea |
| A 138 | 7 | S Cha, Korean Gs Eval Assoc, Yeongdeungpo-Ku Seoul, Korea | B 124.5 | 8 | C Joe, Korean Gs Eval Assoc, Yeongdeungpo-Ku Seoul, Korea |
| B 127.5 | 7 | S Cha, Korean Gs Eval Assoc, Yeongdeungpo-Ku Seoul, Korea | A 118.5 | 8 | J Joo, Korean Gs Eval Assoc, Yeongdeungpo-Ku Seoul, Korea |
| B 124.5 | 8 | B Cheon, Korean Gs Eval Assoc, Yeongdeungpo-Ku Seoul, Korea | B 106.5 | 7 | J Joo, Korean Gs Eval Assoc, Yeongdeungpo-Ku Seoul, Korea |
| B 108 | 8 | Y Cheon, Korean Gs Eval Assoc, Yeongdeungpo-Ku Seoul, Korea | B 121.5 | 7 | S Joo, Korean Gs Eval Assoc, Yeongdeungpo-Ku Seoul, Korea |
| B 102 | 8 | E Cho, Korean Gs Eval Assoc, Yeongdeungpo-Ku Seoul, Korea | B 120 | 8 | H Jung, Korean Gs Eval Assoc, Yeongdeungpo-Ku Seoul, Korea |
| B 109.5 | 8 | G Cho, Korean Gs Eval Assoc, Yeongdeungpo-Ku Seoul, Korea | B 105 | 8 | J Hwang, Korean Gs Eval Assoc, Yeongdeungpo-Ku Seoul, Korea |
| B 129 | 8 | H Cho, Korean Gs Eval Assoc, Yeongdeungpo-Ku Seoul, Korea | B 118.5 | 8 | Y Jung, Korean Gs Eval Assoc, Yeongdeungpo-Ku Seoul, Korea |
| A 127.5 | 8 | H Cho, Korean Gs Eval Assoc, Yeongdeungpo-Ku Seoul, Korea | A 126 | 8 | D Kang, Korean Gs Eval Assoc, Yeongdeungpo-Ku Seoul, Korea |
| B 117 | 8 | N Cho, Korean Gs Eval Assoc, Yeongdeungpo-Ku Seoul, Korea | B 108 | 8 | D Kang, Korean Gs Eval Assoc, Yeongdeungpo-Ku Seoul, Korea |
| B 108 | 8 | S Cho, Korean Gs Eval Assoc, Yeongdeungpo-Ku Seoul, Korea | B 117 | 8 | H Kang, Korean Gs Eval Assoc, Yeongdeungpo-Ku Seoul, Korea |
| B 102 | 8 | W Cho, Korean Gs Eval Assoc, Yeongdeungpo-Ku Seoul, Korea | B 115.5 | 7 | J Kang, Korean Gs Eval Assoc, Yeongdeungpo-Ku Seoul, Korea |
| B 130.5 | 8 | E Choi, Korean Gs Eval Assoc, Yeongdeungpo-Ku Seoul, Korea | A 102 | 7 | J Kang, Korean Gs Eval Assoc, Yeongdeungpo-Ku Seoul, Korea |
| A 121.5 | 8 | E Choi, Korean Gs Eval Assoc, Yeongdeungpo-Ku Seoul, Korea | A 126 | 7 | M Kang, Korean Gs Eval Assoc, Yeongdeungpo-Ku Seoul, Korea |
| B 130.5 | 8 | J Choi, Korean Gs Eval Assoc, Yeongdeungpo-Ku Seoul, Korea | B 129 | 8 | S Kang, Korean Gs Eval Assoc, Yeongdeungpo-Ku Seoul, Korea |
| B 129 | 8 | J Choi, Korean Gs Eval Assoc, Yeongdeungpo-Ku Seoul, Korea | A 123 | 8 | S Kang, Korean Gs Eval Assoc, Yeongdeungpo-Ku Seoul, Korea |
| A 115.5 | 8 | J Choi, Korean Gs Eval Assoc, Yeongdeungpo-Ku Seoul, Korea | B 108 | 6 | S Kang, Korean Gs Eval Assoc, Yeongdeungpo-Ku Seoul, Korea |
| A 115.5 | 8 | J Choi, Korean Gs Eval Assoc, Yeongdeungpo-Ku Seoul, Korea | B 144 | 8 | D Khim, Korean Gs Eval Assoc, Yeongdeungpo-Ku Seoul, Korea |
| A 106.5 | 8 | J Choi, Korean Gs Eval Assoc, Yeongdeungpo-Ku Seoul, Korea | A 132 | 8 | D Khim, Korean Gs Eval Assoc, Yeongdeungpo-Ku Seoul, Korea |
| B 94.5 | 8 | J Choi, Korean Gs Eval Assoc, Yeongdeungpo-Ku Seoul, Korea | B 102 | 8 | S Ki M, Korean Gs Eval Assoc, Yeongdeungpo-Ku Seoul, Korea |
| B 133.5 | 8 | M Choi, Korean Gs Eval Assoc, Yeongdeungpo-Ku Seoul, Korea | B 126 | 7 | C Kim, Korean Gs Eval Assoc, Yeongdeungpo-Ku Seoul, Korea |
| B 130.5 | 8 | M Choi, Korean Gs Eval Assoc, Yeongdeungpo-Ku Seoul, Korea | B 106.5 | 8 | C Kim, Korean Gs Eval Assoc, Yeongdeungpo-Ku Seoul, Korea |
| B 120 | 8 | M Choi, Korean Gs Eval Assoc, Yeongdeungpo-Ku Seoul, Korea | B 106.5 | 8 | D Kim, Korean Gs Eval Assoc, Yeongdeungpo-Ku Seoul, Korea |
| B 144 | 8 | S Choi, Korean Gs Eval Assoc, Yeongdeungpo-Ku Seoul, Korea | B 93 | 8 | D Kim, Korean Gs Eval Assoc, Yeongdeungpo-Ku Seoul, Korea |
| B 121.5 | 8 | Y Choi, Korean Gs Eval Assoc, Yeongdeungpo-Ku Seoul, Korea | B 145.5 | 7 | G Kim, Korean Gs Eval Assoc, Yeongdeungpo-Ku Seoul, Korea |
| A 111 | 7 | Y Choi, Korean Gs Eval Assoc, Yeongdeungpo-Ku Seoul, Korea | A 126 | 8 | G Kim, Korean Gs Eval Assoc, Yeongdeungpo-Ku Seoul, Korea |
| B 108 | 7 | Y Choi, Korean Gs Eval Assoc, Yeongdeungpo-Ku Seoul, Korea | B 114 | 8 | G Kim, Korean Gs Eval Assoc, Yeongdeungpo-Ku Seoul, Korea |
| A 106.5 | 8 | Y Choi, Korean Gs Eval Assoc, Yeongdeungpo-Ku Seoul, Korea | B 144 | 8 | H Kim, Korean Gs Eval Assoc, Yeongdeungpo-Ku Seoul, Korea |
| B 121.5 | 8 | S Chung, Korean Gs Eval Assoc, Yeongdeungpo-Ku Seoul, Korea | A 138 | 8 | H Kim, Korean Gs Eval Assoc, Yeongdeungpo-Ku Seoul, Korea |

Student Achievement Roll AMC 10 A&B (International)

Continued

| | | | | | |
|---------|---|--|---------|---|---|
| A 103.5 | 7 | E Ryou, Korean Gs Eval Assoc, Yeongdeungpo-Ku Seoul, Korea | B 90 | 8 | J Kwon, Canadian Int'l, Singapore |
| B 94.5 | 8 | H Ryu, Korean Gs Eval Assoc, Yeongdeungpo-Ku Seoul, Korea | B 105 | 8 | D Ng, Canadian Int'l, Singapore |
| A 93 | 8 | H Ryu, Korean Gs Eval Assoc, Yeongdeungpo-Ku Seoul, Korea | B 94.5 | 6 | J Sta Maria, Concord Primary, Singapore |
| B 111 | 7 | J Seo, Korean Gs Eval Assoc, Yeongdeungpo-Ku Seoul, Korea | B 144 | 8 | W Bay, Hwa Chong Institution, HCI, Singapore |
| A 117 | 8 | W Seo, Korean Gs Eval Assoc, Yeongdeungpo-Ku Seoul, Korea | B 114 | 8 | Y Cheong, Hwa Chong Institution, HCI, Singapore |
| B 112.5 | 8 | W Seo, Korean Gs Eval Assoc, Yeongdeungpo-Ku Seoul, Korea | B 138 | 8 | C Chua, Hwa Chong Institution, HCI, Singapore |
| A 94.5 | 8 | Y Seo, Korean Gs Eval Assoc, Yeongdeungpo-Ku Seoul, Korea | B 132 | 8 | Z Chua, Hwa Chong Institution, HCI, Singapore |
| B 138 | 8 | J Seol, Korean Gs Eval Assoc, Yeongdeungpo-Ku Seoul, Korea | B 132 | 8 | W Chuah, Hwa Chong Institution, HCI, Singapore |
| A 130.5 | 8 | J Seol, Korean Gs Eval Assoc, Yeongdeungpo-Ku Seoul, Korea | B 120 | 8 | W Gan, Hwa Chong Institution, HCI, Singapore |
| B 108 | 8 | H Seong, Korean Gs Eval Assoc, Yeongdeungpo-Ku Seoul, Korea | B 136.5 | 8 | C Gay Wei En, Hwa Chong Institution, HCI, Singapore |
| A 129 | 6 | L Seongjin, Korean Gs Eval Assoc, Yeongdeungpo-Ku Seoul, Korea | B 100.5 | 7 | C Ming En, Hwa Chong Institution, HCI, Singapore |
| B 120 | 8 | K Seoyeon, Korean Gs Eval Assoc, Yeongdeungpo-Ku Seoul, Korea | B 120 | 8 | Y Ou, Hwa Chong Institution, HCI, Singapore |
| B 96 | 8 | Y Shi N, Korean Gs Eval Assoc, Yeongdeungpo-Ku Seoul, Korea | B 126 | 8 | Y Qi, Hwa Chong Institution, HCI, Singapore |
| B 105.5 | 7 | C Shim, Korean Gs Eval Assoc, Yeongdeungpo-Ku Seoul, Korea | B 106.5 | 8 | J Seetoh, Hwa Chong Institution, HCI, Singapore |
| A 102 | 7 | C Shim, Korean Gs Eval Assoc, Yeongdeungpo-Ku Seoul, Korea | B 112.5 | 7 | G Tan, Hwa Chong Institution, HCI, Singapore |
| B 97.5 | 8 | J Shim, Korean Gs Eval Assoc, Yeongdeungpo-Ku Seoul, Korea | B 111 | 7 | B Teo, Hwa Chong Institution, HCI, Singapore |
| B 93 | 8 | J Shim, Korean Gs Eval Assoc, Yeongdeungpo-Ku Seoul, Korea | B 103.5 | 7 | N Terence, Hwa Chong Institution, HCI, Singapore |
| B 135 | 8 | K Shim, Korean Gs Eval Assoc, Yeongdeungpo-Ku Seoul, Korea | B 99 | 8 | K Wong, Hwa Chong Institution, HCI, Singapore |
| B 103.5 | 8 | H Shin, Korean Gs Eval Assoc, Yeongdeungpo-Ku Seoul, Korea | B 105 | 8 | C Yap, Hwa Chong Institution, HCI, Singapore |
| B 99 | 7 | I Shin, Korean Gs Eval Assoc, Yeongdeungpo-Ku Seoul, Korea | B 117 | 7 | N Yi Pin, Hwa Chong Institution, HCI, Singapore |
| B 123 | 8 | Y Shin, Korean Gs Eval Assoc, Yeongdeungpo-Ku Seoul, Korea | B 117 | 8 | J Yong, Hwa Chong Institution, HCI, Singapore |
| B 117 | 7 | S Shyn, Korean Gs Eval Assoc, Yeongdeungpo-Ku Seoul, Korea | A 96 | 8 | K Abraham Chacko, Nus HS of Math and Sci, Singapore |
| B 99 | 8 | D Son, Korean Gs Eval Assoc, Yeongdeungpo-Ku Seoul, Korea | A 126 | 8 | J Ang, Nus HS of Math and Sci, Singapore |
| B 97.5 | 7 | J Son, Korean Gs Eval Assoc, Yeongdeungpo-Ku Seoul, Korea | A 90 | 8 | G Chen, Nus HS of Math and Sci, Singapore |
| B 150 | 8 | H Suh, Korean Gs Eval Assoc, Yeongdeungpo-Ku Seoul, Korea | A 126 | 8 | J Chew, Nus HS of Math and Sci, Singapore |
| A 129 | 8 | H Suh, Korean Gs Eval Assoc, Yeongdeungpo-Ku Seoul, Korea | A 97.5 | 7 | J Choi, Nus HS of Math and Sci, Singapore |
| B 114 | 7 | Y Um, Korean Gs Eval Assoc, Yeongdeungpo-Ku Seoul, Korea | A 112.5 | 7 | S Chong, Nus HS of Math and Sci, Singapore |
| A 112.5 | 8 | Y Um, Korean Gs Eval Assoc, Yeongdeungpo-Ku Seoul, Korea | A 99 | 8 | B Dean, Nus HS of Math and Sci, Singapore |
| B 100.5 | 7 | J Wi, Korean Gs Eval Assoc, Yeongdeungpo-Ku Seoul, Korea | A 90 | 8 | E Enright, Nus HS of Math and Sci, Singapore |
| B 120 | 8 | D Yang, Korean Gs Eval Assoc, Yeongdeungpo-Ku Seoul, Korea | A 96 | 8 | A Goh, Nus HS of Math and Sci, Singapore |
| B 138 | 8 | J Yang, Korean Gs Eval Assoc, Yeongdeungpo-Ku Seoul, Korea | A 103.5 | 8 | Y Hausjah, Nus HS of Math and Sci, Singapore |
| B 115.5 | 8 | J Yang, Korean Gs Eval Assoc, Yeongdeungpo-Ku Seoul, Korea | A 144 | 8 | L Jeck, Nus HS of Math and Sci, Singapore |
| A 114 | 8 | J Yang, Korean Gs Eval Assoc, Yeongdeungpo-Ku Seoul, Korea | A 105 | 8 | K Kang, Nus HS of Math and Sci, Singapore |
| B 111 | 8 | J Yang, Korean Gs Eval Assoc, Yeongdeungpo-Ku Seoul, Korea | A 114 | 8 | J Kim, Nus HS of Math and Sci, Singapore |
| A 106.5 | 8 | J Yang, Korean Gs Eval Assoc, Yeongdeungpo-Ku Seoul, Korea | A 91.5 | 8 | J Koh, Nus HS of Math and Sci, Singapore |
| A 91.5 | 8 | J Yang, Korean Gs Eval Assoc, Yeongdeungpo-Ku Seoul, Korea | A 100.5 | 8 | Y Lau, Nus HS of Math and Sci, Singapore |
| A 120 | 8 | S Yang, Korean Gs Eval Assoc, Yeongdeungpo-Ku Seoul, Korea | A 96 | 8 | D Lawrence, Nus HS of Math and Sci, Singapore |
| B 117 | 7 | J Yi, Korean Gs Eval Assoc, Yeongdeungpo-Ku Seoul, Korea | A 97.5 | 8 | W Lay, Nus HS of Math and Sci, Singapore |
| A 96 | 7 | J Yi, Korean Gs Eval Assoc, Yeongdeungpo-Ku Seoul, Korea | A 97.5 | 7 | G Lee, Nus HS of Math and Sci, Singapore |
| B 93 | 8 | C Yoo, Korean Gs Eval Assoc, Yeongdeungpo-Ku Seoul, Korea | A 94.5 | 7 | J Lee, Nus HS of Math and Sci, Singapore |
| B 135 | 8 | H Yoo, Korean Gs Eval Assoc, Yeongdeungpo-Ku Seoul, Korea | A 102 | 8 | K Lee, Nus HS of Math and Sci, Singapore |
| A 111 | 8 | H Yoo, Korean Gs Eval Assoc, Yeongdeungpo-Ku Seoul, Korea | A 103.5 | 8 | W Lee, Nus HS of Math and Sci, Singapore |
| B 103.5 | 8 | H Yoo, Korean Gs Eval Assoc, Yeongdeungpo-Ku Seoul, Korea | A 93 | 8 | C Leong, Nus HS of Math and Sci, Singapore |
| B 115.5 | 8 | S Yoo, Korean Gs Eval Assoc, Yeongdeungpo-Ku Seoul, Korea | A 94.5 | 8 | F Leong, Nus HS of Math and Sci, Singapore |
| A 108 | 8 | H Yoon, Korean Gs Eval Assoc, Yeongdeungpo-Ku Seoul, Korea | A 93 | 8 | S Leow, Nus HS of Math and Sci, Singapore |
| A 132 | 8 | J Yoon, Korean Gs Eval Assoc, Yeongdeungpo-Ku Seoul, Korea | A 97.5 | 8 | A Lim, Nus HS of Math and Sci, Singapore |
| B 132 | 8 | J Yoon, Korean Gs Eval Assoc, Yeongdeungpo-Ku Seoul, Korea | A 112.5 | 7 | Y Ling, Nus HS of Math and Sci, Singapore |
| B 130.5 | 7 | J Yoon, Korean Gs Eval Assoc, Yeongdeungpo-Ku Seoul, Korea | A 118.5 | 8 | Z Low, Nus HS of Math and Sci, Singapore |
| B 126 | 8 | J Yoon, Korean Gs Eval Assoc, Yeongdeungpo-Ku Seoul, Korea | A 106.5 | 7 | T Low Kit Yan, Nus HS of Math and Sci, Singapore |
| B 126 | 8 | J Yoon, Korean Gs Eval Assoc, Yeongdeungpo-Ku Seoul, Korea | A 97.5 | 8 | K Madivannan, Nus HS of Math and Sci, Singapore |
| A 133.5 | 8 | Y Yun, Korean Gs Eval Assoc, Yeongdeungpo-Ku Seoul, Korea | A 96 | 8 | J Ong, Nus HS of Math and Sci, Singapore |
| B 129 | 8 | Y Yun, Korean Gs Eval Assoc, Yeongdeungpo-Ku Seoul, Korea | A 99 | 8 | J Peh, Nus HS of Math and Sci, Singapore |

MALAYSIA

A 130.5 8 J Kim, Int'l Sch of Kuala Lumpur, Kuala Lumpur, Malaysia

ROMANIA

A 139.5 7 O Cerrahoglu, Univ of Baia Mare, Baia Mare, Romania

RUSSIA

B 102 6 B Leong, Anglo-American Sch of Moscow, Moscow, Russia

SINGAPORE

A 91.5 8 J An, Bukit Panjang Govt HS, Singapore

A 90 8 K Chan, Bukit Panjang Govt HS, Singapore

A 96 8 D Kim, Bukit Panjang Govt HS, Singapore

A 90 8 H Seng, Bukit Panjang Govt HS, Singapore

B 8 J Kwon, Canadian Int'l, Singapore

B 105 8 D Ng, Canadian Int'l, Singapore

B 94.5 6 J Sta Maria, Concord Primary, Singapore

B 144 8 W Bay, Hwa Chong Institution, HCI, Singapore

B 114 8 Y Cheong, Hwa Chong Institution, HCI, Singapore

B 138 8 C Chua, Hwa Chong Institution, HCI, Singapore

B 132 8 Z Chua, Hwa Chong Institution, HCI, Singapore

B 132 8 W Chuah, Hwa Chong Institution, HCI, Singapore

B 120 8 W Gan, Hwa Chong Institution, HCI, Singapore

B 136.5 8 C Gay Wei En, Hwa Chong Institution, HCI, Singapore

B 100.5 7 C Ming En, Hwa Chong Institution, HCI, Singapore

B 120 8 Y Ou, Hwa Chong Institution, HCI, Singapore

B 126 8 Y Qi, Hwa Chong Institution, HCI, Singapore

B 106.5 8 J Seetoh, Hwa Chong Institution, HCI, Singapore

B 112.5 7 G Tan, Hwa Chong Institution, HCI, Singapore

B 111 7 B Teo, Hwa Chong Institution, HCI, Singapore

B 103.5 7 N Terence, Hwa Chong Institution, HCI, Singapore

B 99 8 K Wong, Hwa Chong Institution, HCI, Singapore

B 105 8 C Yap, Hwa Chong Institution, HCI, Singapore

B 117 7 N Yi Pin, Hwa Chong Institution, HCI, Singapore

B 117 8 J Yong, Hwa Chong Institution, HCI, Singapore

A 96 8 K Abraham Chacko, Nus HS of Math and Sci, Singapore

A 126 8 J Ang, Nus HS of Math and Sci, Singapore

A 90 8 G Chen, Nus HS of Math and Sci, Singapore

A 126 8 J Chew, Nus HS of Math and Sci, Singapore

A 97.5 7 J Choi, Nus HS of Math and Sci, Singapore

A 112.5 7 S Chong, Nus HS of Math and Sci, Singapore

A 99 8 B Dean, Nus HS of Math and Sci, Singapore

A 90 8 E Enright, Nus HS of Math and Sci, Singapore

A 96 8 A Goh, Nus HS of Math and Sci, Singapore

A 103.5 8 Y Hausjah, Nus HS of Math and Sci, Singapore

A 144 8 L Jeck, Nus HS of Math and Sci, Singapore

A 105 8 K Kang, Nus HS of Math and Sci, Singapore

A 114 8 J Kim, Nus HS of Math and Sci, Singapore

A 91.5 8 J Koh, Nus HS of Math and Sci, Singapore

A 100.5 8 Y Lau, Nus HS of Math and Sci, Singapore

A 96 8 D Lawrence, Nus HS of Math and Sci, Singapore

A 97.5 8 W Lay, Nus HS of Math and Sci, Singapore

A 97.5 7 G Lee, Nus HS of Math and Sci, Singapore

A 94.5 7 J Lee, Nus HS of Math and Sci, Singapore

A 102 8 K Lee, Nus HS of Math and Sci, Singapore

A 103.5 8 W Lee, Nus HS of Math and Sci, Singapore

A 93 8 C Leong, Nus HS of Math and Sci, Singapore

A 94.5 8 F Leong, Nus HS of Math and Sci, Singapore

A 93 8 S Leow, Nus HS of Math and Sci, Singapore

A 97.5 8 A Lim, Nus HS of Math and Sci, Singapore

A 112.5 7 Y Ling, Nus HS of Math and Sci, Singapore

A 118.5 8 Z Low, Nus HS of Math and Sci, Singapore

A 106.5 7 T Low Kit Yan, Nus HS of Math and Sci, Singapore

A 97.5 8 K Madivannan, Nus HS of Math and Sci, Singapore

A 96 8 J Ong, Nus HS of Math and Sci, Singapore

A 99 8 J Peh, Nus HS of Math and Sci, Singapore

A 118.5 8 S Seet, Nus HS of Math and Sci, Singapore

A 93 8 G Sidik, Nus HS of Math and Sci, Singapore

A 105 8 C Sih, Nus HS of Math and Sci, Singapore

A 123 8 B Tan, Nus HS of Math and Sci, Singapore

A 114 8 J Tan, Nus HS of Math and Sci, Singapore

A 90 8 J Tan, Nus HS of Math and Sci, Singapore

A 96 8 L Tan, Nus HS of Math and Sci, Singapore

A 126 8 P Tan, Nus HS of Math and Sci, Singapore

A 106.5 8 S Tan, Nus HS of Math and Sci, Singapore

A 133.5 7 W Tan, Nus HS of Math and Sci, Singapore

A 102 8 Z Tan, Nus HS of Math and Sci, Singapore

A 94.5 8 N Tann, Nus HS of Math and Sci, Singapore

A 90 8 K Wong, Nus HS of Math and Sci, Singapore

A 96 8 L Xu, Nus HS of Math and Sci, Singapore

Student Achievement Roll AMC 10 A&B (International)

Continued

| | | | | | |
|---------|---|--|---------|---|--|
| A 114 | 8 | J Yap, Nus HS of Math and Sci, Singapore | A 90 | 8 | Z Ong, Raffles Girls' Sch, Singapore |
| A 97.5 | 8 | C Yeo, Nus HS of Math and Sci, Singapore | A 90 | 8 | D Ong Ming Lee, Raffles Girls' Sch, Singapore |
| A 97.5 | 8 | Y Yuan, Nus HS of Math and Sci, Singapore | A 90 | 8 | T Ow, Raffles Girls' Sch, Singapore |
| A 108 | 7 | H Zain, Nus HS of Math and Sci, Singapore | A 109.5 | 7 | S Park, Raffles Girls' Sch, Singapore |
| B 93 | 7 | S Bao Huei, Open Section, Singapore | A 97.5 | 8 | T Rebecca, Raffles Girls' Sch, Singapore |
| B 109.5 | 7 | K Chow, Open Section, Singapore | A 105 | 8 | R Sim, Raffles Girls' Sch, Singapore |
| B 109.5 | 6 | D Chua, Open Section, Singapore | A 93 | 8 | X Sun, Raffles Girls' Sch, Singapore |
| B 96 | 7 | P Dee, Open Section, Singapore | A 90 | 8 | Y Sun, Raffles Girls' Sch, Singapore |
| B 117 | 6 | G Ee, Open Section, Singapore | A 93 | 7 | L Tan, Raffles Girls' Sch, Singapore |
| B 103.5 | 6 | S Isaac, Open Section, Singapore | A 108 | 8 | M Tan, Raffles Girls' Sch, Singapore |
| B 97.5 | 7 | N Jia Hao, Open Section, Singapore | A 93 | 7 | N Tan, Raffles Girls' Sch, Singapore |
| B 108 | 7 | E Jungmin, Open Section, Singapore | A 106.5 | 7 | Y Tan, Raffles Girls' Sch, Singapore |
| B 90 | 6 | H Kim, Open Section, Singapore | A 94.5 | 8 | J Tan Wen Yue, Raffles Girls' Sch, Singapore |
| B 108 | 8 | M Kim, Open Section, Singapore | A 96 | 8 | C Tan Yi Ying, Raffles Girls' Sch, Singapore |
| B 105 | 7 | C Koh Rui En, Open Section, Singapore | A 100.5 | 8 | X Tang, Raffles Girls' Sch, Singapore |
| B 91.5 | 6 | J Lim Ao Jun, Open Section, Singapore | A 94.5 | 7 | A Teo, Raffles Girls' Sch, Singapore |
| B 90 | 6 | A Mahatma, Open Section, Singapore | A 109.5 | 8 | P Ting, Raffles Girls' Sch, Singapore |
| B 90 | 6 | J Nee, Open Section, Singapore | A 108 | 8 | M Wang, Raffles Girls' Sch, Singapore |
| B 106.5 | 6 | B Ong Junyu, Open Section, Singapore | A 102 | 7 | X Wen, Raffles Girls' Sch, Singapore |
| B 114 | 7 | S Park, Open Section, Singapore | A 120 | 8 | J Wen Fei, Raffles Girls' Sch, Singapore |
| B 112.5 | 7 | T Shawn, Open Section, Singapore | A 96 | 7 | X Wu, Raffles Girls' Sch, Singapore |
| B 90 | 8 | J Tan, Open Section, Singapore | A 97.5 | 8 | Y Wu, Raffles Girls' Sch, Singapore |
| B 123 | 8 | S Tan, Open Section, Singapore | A 90 | 8 | L Yi Xia N, Raffles Girls' Sch, Singapore |
| B 109.5 | 7 | M Theng, Open Section, Singapore | A 103.5 | 8 | X Yong, Raffles Girls' Sch, Singapore |
| B 108 | 6 | Q Yee Hsien, Open Section, Singapore | A 100.5 | 8 | I Yoong, Raffles Girls' Sch, Singapore |
| B 117 | 7 | B Zhang, Open Section, Singapore | A 120 | 8 | D Yuan Belinda, Raffles Girls' Sch, Singapore |
| B 96 | 7 | H Zhang, Open Section, Singapore | A 99 | 7 | B Zhang, Raffles Girls' Sch, Singapore |
| B 102 | 8 | Z Mengyuan, Ping Yi SS, Singapore | A 94.5 | 7 | J Zhang, Raffles Girls' Sch, Singapore |
| A 90 | 8 | W Ang, Raffles Girls' Sch, Singapore | A 114 | 8 | R Zhang, Raffles Girls' Sch, Singapore |
| A 106.5 | 8 | M Beh, Raffles Girls' Sch, Singapore | A 91.5 | 8 | Y Zhang, Raffles Girls' Sch, Singapore |
| A 90 | 7 | V Chai, Raffles Girls' Sch, Singapore | B 114 | 8 | H Ahmad, Raffles Institution, Singapore |
| A 103.5 | 8 | S Chan, Raffles Girls' Sch, Singapore | B 130.5 | 7 | O Chan, Raffles Institution, Singapore |
| A 120 | 8 | H Chen, Raffles Girls' Sch, Singapore | B 106.5 | 8 | A Chan Chuan Joo, Raffles Institution, Singapore |
| A 94.5 | 7 | X Chen, Raffles Girls' Sch, Singapore | B 117 | 8 | O Chong An, Raffles Institution, Singapore |
| A 99 | 8 | Y Chen, Raffles Girls' Sch, Singapore | B 99 | 7 | R Chor, Raffles Institution, Singapore |
| A 96 | 8 | C Chin, Raffles Girls' Sch, Singapore | B 135 | 8 | L Dong Chan, Raffles Institution, Singapore |
| A 90 | 8 | C Ching Yee, Raffles Girls' Sch, Singapore | B 91.5 | 8 | L En Wei, Raffles Institution, Singapore |
| A 90 | 8 | H Chng, Raffles Girls' Sch, Singapore | B 102 | 8 | L Foo, Raffles Institution, Singapore |
| A 90 | 8 | S Chng, Raffles Girls' Sch, Singapore | B 112.5 | 7 | T Gabriel, Raffles Institution, Singapore |
| A 103.5 | 8 | A Choo, Raffles Girls' Sch, Singapore | B 106.5 | 7 | S Goh, Raffles Institution, Singapore |
| A 100.5 | 8 | L Christina, Raffles Girls' Sch, Singapore | B 102 | 8 | S Ho Jia Jun, Raffles Institution, Singapore |
| A 102 | 8 | V Dharmaratnam, Raffles Girls' Sch, Singapore | B 97.5 | 7 | J Hong, Raffles Institution, Singapore |
| A 99 | 8 | D Duan, Raffles Girls' Sch, Singapore | B 117 | 7 | C Jau Tung, Raffles Institution, Singapore |
| A 96 | 8 | E Gan, Raffles Girls' Sch, Singapore | B 100.5 | 7 | C Jeremiah, Raffles Institution, Singapore |
| A 106.5 | 8 | C Goh Jin En, Raffles Girls' Sch, Singapore | B 96 | 7 | G Jia Wei, Raffles Institution, Singapore |
| A 97.5 | 8 | G Guo, Raffles Girls' Sch, Singapore | B 96 | 8 | J Joseph Dominic, Raffles Institution, Singapore |
| A 90 | 8 | T Ho, Raffles Girls' Sch, Singapore | B 93 | 8 | L Jun Wei, Raffles Institution, Singapore |
| A 102 | 7 | Z Huijie, Raffles Girls' Sch, Singapore | B 97.5 | 7 | I Kai Wen, Raffles Institution, Singapore |
| A 91.5 | 7 | M Khoo Shi Qing, Raffles Girls' Sch, Singapore | B 100.5 | 7 | J Kai Yen, Raffles Institution, Singapore |
| A 114 | 8 | J Khor, Raffles Girls' Sch, Singapore | B 112.5 | 7 | B Koh Pei Zhi, Raffles Institution, Singapore |
| A 94.5 | 8 | H Koo, Raffles Girls' Sch, Singapore | B 103.5 | 8 | J Kuan Sheng Yua, Raffles Institution, Singapore |
| A 106.5 | 7 | K Lam, Raffles Girls' Sch, Singapore | B 114 | 7 | S Kuan Wei, Raffles Institution, Singapore |
| A 102 | 8 | K Lee, Raffles Girls' Sch, Singapore | B 126 | 8 | A Lee Guo Sheng, Raffles Institution, Singapore |
| A 93 | 8 | S Lee, Raffles Girls' Sch, Singapore | B 94.5 | 7 | C Lien, Raffles Institution, Singapore |
| A 100.5 | 7 | L Lee Zhi Wei, Raffles Girls' Sch, Singapore | B 102 | 7 | D Lim, Raffles Institution, Singapore |
| A 91.5 | 8 | S Leong, Raffles Girls' Sch, Singapore | B 91.5 | 7 | S Lin, Raffles Institution, Singapore |
| A 90 | 7 | C Lim, Raffles Girls' Sch, Singapore | B 133.5 | 7 | S Lo, Raffles Institution, Singapore |
| A 93 | 8 | X Lim, Raffles Girls' Sch, Singapore | B 102 | 8 | J Neo Yuan Zhe, Raffles Institution, Singapore |
| A 102 | 8 | Z Liu, Raffles Girls' Sch, Singapore | B 115.5 | 8 | N Ng, Raffles Institution, Singapore |
| A 97.5 | 8 | C Loo, Raffles Girls' Sch, Singapore | B 115.5 | 7 | L Nigel, Raffles Institution, Singapore |
| A 103.5 | 8 | S Lou, Raffles Girls' Sch, Singapore | B 100.5 | 8 | V R Menon, Raffles Institution, Singapore |
| A 102 | 7 | C Low Rui Qi, Raffles Girls' Sch, Singapore | B 111 | 7 | M Seto, Raffles Institution, Singapore |
| A 102 | 7 | D Ong, Raffles Girls' Sch, Singapore | B 118.5 | 7 | J Sta Maria, Raffles Institution, Singapore |
| A 91.5 | 8 | E Ong, Raffles Girls' Sch, Singapore | B 91.5 | 8 | D Tan, Raffles Institution, Singapore |
| A 94.5 | 7 | M Ong, Raffles Girls' Sch, Singapore | B 111 | 8 | W Tan, Raffles Institution, Singapore |

Student Achievement Roll AMC 10 A&B (International)

Continued

| | | | | | |
|---------|---|---|---------|---|--|
| B 108 | 7 | Teh Jiun Harn, Raffles Institution, Singapore | A 132 | 7 | W Chang, Nanshan HS, Taiwan |
| B 114 | 8 | A Venkidachalam, Raffles Institution, Singapore | A 96 | 7 | C Chen, Nanshan HS, Taiwan |
| B 105 | 7 | N Wei Sheng, Raffles Institution, Singapore | A 102 | 8 | D Chen, Nanshan HS, Taiwan |
| B 114 | 7 | A Yu Sheng, Raffles Institution, Singapore | A 90 | 7 | H Cheng, Nanshan HS, Taiwan |
| B 100.5 | 7 | K Yue En, Raffles Institution, Singapore | A 100.5 | 7 | Y Hsieh, Nanshan HS, Taiwan |
| B 96 | 7 | H Yung Cher, Raffles Institution, Singapore | A 90 | 7 | H Hsu, Nanshan HS, Taiwan |
| B 103.5 | 7 | W Zhang, Raffles Institution, Singapore | A 91.5 | 7 | Y Lee, Nanshan HS, Taiwan |
| B 99 | 7 | W Biying, River Valley HS, Singapore | A 90 | 7 | Y Lee, Nanshan HS, Taiwan |
| B 96 | 8 | L Esther, River Valley HS, Singapore | A 96 | 7 | W Pan, Nanshan HS, Taiwan |
| B 90 | 7 | A Jasmine, River Valley HS, Singapore | A 120 | 7 | S Tsai, Nanshan HS, Taiwan |
| B 90 | 8 | Y Jonathan, River Valley HS, Singapore | A 130.5 | 8 | T Yen, Nanshan HS, Taiwan |
| B 96 | 8 | H Jun Jie, River Valley HS, Singapore | A 144 | 8 | T Li, Nat'l Assn of Sdt Lrng Ach Asmt(1), Taiwan |
| B 100.5 | 8 | L Jun Wei, River Valley HS, Singapore | A 112.5 | 8 | L Chen, Nat'l Assn of Sdt Lrng Ach Asmt(2), Taiwan |
| B 90 | 7 | B Ming Wei, River Valley HS, Singapore | A 108 | 8 | Y Chen, Nat'l Assn of Sdt Lrng Ach Asmt(2), Taiwan |
| B 93 | 8 | J Ng, River Valley HS, Singapore | A 96 | 8 | C Wang, Nat'l Assn of Sdt Lrng Ach Asmt(2), Taiwan |
| B 105 | 8 | N Ren Zhi, River Valley HS, Singapore | A 138 | 8 | C Chang, Nine-Nine Cult'l / Ed Foun., Taiwan |
| B 90 | 8 | S Sheena, River Valley HS, Singapore | A 123 | 7 | C Chang, Nine-Nine Cult'l / Ed Foun., Taiwan |
| B 94.5 | 7 | H Su Yang, River Valley HS, Singapore | A 114 | 8 | C Chang, Nine-Nine Cult'l / Ed Foun., Taiwan |
| B 90 | 7 | C Yong Hwee, River Valley HS, Singapore | A 111 | 8 | C Chang, Nine-Nine Cult'l / Ed Foun., Taiwan |
| B 108 | 8 | F Yuan Ning, River Valley HS, Singapore | A 108 | 7 | C Chang, Nine-Nine Cult'l / Ed Foun., Taiwan |
| B 97.5 | 8 | T Yun Hui, River Valley HS, Singapore | A 94.5 | 7 | C Chang, Nine-Nine Cult'l / Ed Foun., Taiwan |

TAIWAN

| | | | | | |
|---------|---|--|---------|---|--|
| A 130.5 | 8 | H Chen, Changhua Ching Cheng HS, Taiwan | A 124.5 | 8 | H Chang, Nine-Nine Cult'l / Ed Foun., Taiwan |
| A 124.5 | 8 | I Chen, Changhua Ching Cheng HS, Taiwan | A 129 | 8 | P Chang, Nine-Nine Cult'l / Ed Foun., Taiwan |
| A 126 | 8 | H Hong, Changhua Ching Cheng HS, Taiwan | A 120 | 8 | S Chang, Nine-Nine Cult'l / Ed Foun., Taiwan |
| A 118.5 | 8 | C Hsu, Changhua Ching Cheng HS, Taiwan | A 150 | 8 | T Chang, Nine-Nine Cult'l / Ed Foun., Taiwan |
| A 132 | 8 | T Huang, Changhua Ching Cheng HS, Taiwan | A 132 | 8 | Y Chang, Nine-Nine Cult'l / Ed Foun., Taiwan |
| A 114 | 8 | C Kuo, Changhua Ching Cheng HS, Taiwan | A 127.5 | 8 | Y Chang, Nine-Nine Cult'l / Ed Foun., Taiwan |
| A 120 | 8 | C Lee, Changhua Ching Cheng HS, Taiwan | A 93 | 8 | Y Chang, Nine-Nine Cult'l / Ed Foun., Taiwan |
| A 109.5 | 8 | T Tsai, Changhua Ching Cheng HS, Taiwan | A 132 | 8 | A Chen, Nine-Nine Cult'l / Ed Foun., Taiwan |
| A 139.5 | 8 | S Wang, Changhua Ching Cheng HS, Taiwan | A 150 | 6 | B Chen, Nine-Nine Cult'l / Ed Foun., Taiwan |
| A 126 | 8 | C Yang, Changhua Ching Cheng HS, Taiwan | A 109.5 | 8 | C Chen, Nine-Nine Cult'l / Ed Foun., Taiwan |
| A 135 | 8 | T Yang, Changhua Ching Cheng HS, Taiwan | A 100.5 | 8 | C Chen, Nine-Nine Cult'l / Ed Foun., Taiwan |
| A 138 | 8 | J Lin, Concordia MS, Taiwan | A 138 | 7 | H Chen, Nine-Nine Cult'l / Ed Foun., Taiwan |
| A 133.5 | 8 | T Yang, Concordia MS, Taiwan | A 99 | 8 | H Chen, Nine-Nine Cult'l / Ed Foun., Taiwan |
| A 108 | 8 | C Chang, Da-Tung JHS, Taiwan | A 99 | 8 | H Chen, Nine-Nine Cult'l / Ed Foun., Taiwan |
| A 96 | 8 | F Chang, Da-Tung JHS, Taiwan | A 108 | 8 | I Chen, Nine-Nine Cult'l / Ed Foun., Taiwan |
| A 96 | 8 | L Chen, Da-Tung JHS, Taiwan | A 102 | 7 | J Chen, Nine-Nine Cult'l / Ed Foun., Taiwan |
| A 114 | 8 | B Lai, Da-Tung JHS, Taiwan | A 90 | 8 | J Chen, Nine-Nine Cult'l / Ed Foun., Taiwan |
| A 103.5 | 8 | J Lin, Da-Tung JHS, Taiwan | A 124.5 | 8 | L Chen, Nine-Nine Cult'l / Ed Foun., Taiwan |
| A 108 | 8 | N Lin, Da-Tung JHS, Taiwan | A 123 | 8 | L Chen, Nine-Nine Cult'l / Ed Foun., Taiwan |
| A 112.5 | 8 | T Liu, Da-Tung JHS, Taiwan | A 115.5 | 7 | L Chen, Nine-Nine Cult'l / Ed Foun., Taiwan |
| A 90 | 8 | T Liu, Da-Tung JHS, Taiwan | A 135 | 8 | P Chen, Nine-Nine Cult'l / Ed Foun., Taiwan |
| A 99 | 8 | H Hsu, Ger-Jyh SHS, Taiwan | A 114 | 8 | P Chen, Nine-Nine Cult'l / Ed Foun., Taiwan |
| A 91.5 | 8 | C Lin, Ger-Jyh SHS, Taiwan | A 109.5 | 8 | P Chen, Nine-Nine Cult'l / Ed Foun., Taiwan |
| A 111 | 8 | Y Chen, Lanya JHS, Taiwan | A 144 | 7 | S Chen, Nine-Nine Cult'l / Ed Foun., Taiwan |
| A 111 | 8 | K Hsu, Lanya JHS, Taiwan | A 121.5 | 6 | S Chen, Nine-Nine Cult'l / Ed Foun., Taiwan |
| A 120 | 8 | Y Huang, Lanya JHS, Taiwan | A 120 | 8 | T Chen, Nine-Nine Cult'l / Ed Foun., Taiwan |
| A 108 | 7 | D Kuo, Lanya JHS, Taiwan | A 129 | 8 | W Chen, Nine-Nine Cult'l / Ed Foun., Taiwan |
| A 130.5 | 8 | T Lin, Lanya JHS, Taiwan | A 111 | 8 | W Chen, Nine-Nine Cult'l / Ed Foun., Taiwan |
| A 132 | 8 | T Su, Lanya JHS, Taiwan | A 97.5 | 7 | W Chen, Nine-Nine Cult'l / Ed Foun., Taiwan |
| A 103.5 | 8 | Y Yeh, Lanya JHS, Taiwan | A 90 | 7 | W Chen, Nine-Nine Cult'l / Ed Foun., Taiwan |
| A 114 | 7 | S Chang, Li Lung Math Cram Sch, Taiwan | A 117 | 7 | Y Chen, Nine-Nine Cult'l / Ed Foun., Taiwan |
| A 108 | 7 | S Chen, Li Lung Math Cram Sch, Taiwan | A 115.5 | 8 | Y Chen, Nine-Nine Cult'l / Ed Foun., Taiwan |
| A 138 | 6 | Y Lee, Li Lung Math Cram Sch, Taiwan | A 114 | 7 | Y Chen, Nine-Nine Cult'l / Ed Foun., Taiwan |
| A 111 | 8 | S Lin, Li Lung Math Cram Sch, Taiwan | A 112.5 | 8 | Y Chen, Nine-Nine Cult'l / Ed Foun., Taiwan |
| A 97.5 | 6 | Y Lin, Li Lung Math Cram Sch, Taiwan | A 105 | 7 | Y Chen, Nine-Nine Cult'l / Ed Foun., Taiwan |
| A 112.5 | 8 | C Lo, Li-Shin S Cram Sch, Taiwan | A 105 | 8 | Y Chen, Nine-Nine Cult'l / Ed Foun., Taiwan |
| A 111 | 8 | Y Su, Li-Shin S Cram Sch, Taiwan | A 96 | 8 | Y Chen, Nine-Nine Cult'l / Ed Foun., Taiwan |
| A 108 | 7 | B Cho, Math-Yen Classroom, Taiwan | A 93 | 8 | Y Chen, Nine-Nine Cult'l / Ed Foun., Taiwan |
| A 117 | 7 | T Kuo, Math-Yen Classroom, Taiwan | A 138 | 8 | Z Chen, Nine-Nine Cult'l / Ed Foun., Taiwan |
| A 112.5 | 7 | C Lin, Math-Yen Classroom, Taiwan | A 117 | 8 | C Cheng, Nine-Nine Cult'l / Ed Foun., Taiwan |
| A 106.5 | 8 | J Liu, Math-Yen Classroom, Taiwan | A 111 | 8 | C Cheng, Nine-Nine Cult'l / Ed Foun., Taiwan |
| A 129 | 8 | H Wen, Math-Yen Classroom, Taiwan | A 105 | 8 | K Cheng, Nine-Nine Cult'l / Ed Foun., Taiwan |
| | | | A 94.5 | 7 | P Cheng, Nine-Nine Cult'l / Ed Foun., Taiwan |

Student Achievement Roll AMC 10 A&B (International)

Continued

| | | | | | |
|---------|---|---|---------|---|--|
| A 126 | 8 | T Cheng, Nine-Nine Cult'l / Ed Foun., Taiwan | A 103.5 | 8 | S Jiang, Nine-Nine Cult'l / Ed Foun., Taiwan |
| A 115.5 | 8 | Y Chern, Nine-Nine Cult'l / Ed Foun., Taiwan | A 132 | 8 | C Ke, Nine-Nine Cult'l / Ed Foun., Taiwan |
| A 124.5 | 8 | C Chiang, Nine-Nine Cult'l / Ed Foun., Taiwan | A 135 | 8 | Y Ke, Nine-Nine Cult'l / Ed Foun., Taiwan |
| A 112.5 | 8 | H Chien, Nine-Nine Cult'l / Ed Foun., Taiwan | A 102 | 4 | J Ko, Nine-Nine Cult'l / Ed Foun., Taiwan |
| A 90 | 8 | H Chien, Nine-Nine Cult'l / Ed Foun., Taiwan | A 90 | 8 | C Kuo, Nine-Nine Cult'l / Ed Foun., Taiwan |
| A 97.5 | 7 | C Chou, Nine-Nine Cult'l / Ed Foun., Taiwan | A 120 | 8 | P Kuo, Nine-Nine Cult'l / Ed Foun., Taiwan |
| A 94.5 | 8 | S Chu, Nine-Nine Cult'l / Ed Foun., Taiwan | A 133.5 | 8 | S Kuo, Nine-Nine Cult'l / Ed Foun., Taiwan |
| A 124.5 | 7 | Y Chu, Nine-Nine Cult'l / Ed Foun., Taiwan | A 105 | 7 | T Kuo, Nine-Nine Cult'l / Ed Foun., Taiwan |
| A 126 | 7 | W Chuang, Nine-Nine Cult'l / Ed Foun., Taiwan | A 90 | 7 | Y Lai, Nine-Nine Cult'l / Ed Foun., Taiwan |
| A 117 | 6 | J Deng, Nine-Nine Cult'l / Ed Foun., Taiwan | A 114 | 8 | C Lee, Nine-Nine Cult'l / Ed Foun., Taiwan |
| A 124.5 | 8 | A Fu, Nine-Nine Cult'l / Ed Foun., Taiwan | A 108 | 7 | H Lee, Nine-Nine Cult'l / Ed Foun., Taiwan |
| A 97.5 | 8 | J Guan, Nine-Nine Cult'l / Ed Foun., Taiwan | A 96 | 7 | Y Lee, Nine-Nine Cult'l / Ed Foun., Taiwan |
| A 126 | 8 | Y Guo, Nine-Nine Cult'l / Ed Foun., Taiwan | A 138 | 8 | P Li, Nine-Nine Cult'l / Ed Foun., Taiwan |
| A 90 | 8 | J Han, Nine-Nine Cult'l / Ed Foun., Taiwan | A 124.5 | 7 | Y Li, Nine-Nine Cult'l / Ed Foun., Taiwan |
| A 132 | 8 | C Ho, Nine-Nine Cult'l / Ed Foun., Taiwan | A 120 | 8 | C Liao, Nine-Nine Cult'l / Ed Foun., Taiwan |
| A 121.5 | 7 | H Ho, Nine-Nine Cult'l / Ed Foun., Taiwan | A 114 | 8 | T Liao, Nine-Nine Cult'l / Ed Foun., Taiwan |
| A 114 | 8 | S Ho, Nine-Nine Cult'l / Ed Foun., Taiwan | A 129 | 8 | Y Liao, Nine-Nine Cult'l / Ed Foun., Taiwan |
| A 112.5 | 8 | S Ho, Nine-Nine Cult'l / Ed Foun., Taiwan | A 106.5 | 8 | H Liau, Nine-Nine Cult'l / Ed Foun., Taiwan |
| A 90 | 8 | J Hsia, Nine-Nine Cult'l / Ed Foun., Taiwan | A 115.5 | 8 | C Lin, Nine-Nine Cult'l / Ed Foun., Taiwan |
| A 124.5 | 7 | B Hsieh, Nine-Nine Cult'l / Ed Foun., Taiwan | A 136.5 | 8 | H Lin, Nine-Nine Cult'l / Ed Foun., Taiwan |
| A 121.5 | 8 | J Hsieh, Nine-Nine Cult'l / Ed Foun., Taiwan | A 127.5 | 8 | J Lin, Nine-Nine Cult'l / Ed Foun., Taiwan |
| A 120 | 7 | J Hsieh, Nine-Nine Cult'l / Ed Foun., Taiwan | A 118.5 | 8 | J Lin, Nine-Nine Cult'l / Ed Foun., Taiwan |
| A 111 | 8 | K Hsieh, Nine-Nine Cult'l / Ed Foun., Taiwan | A 114 | 8 | J Lin, Nine-Nine Cult'l / Ed Foun., Taiwan |
| A 120 | 7 | S Hsieh, Nine-Nine Cult'l / Ed Foun., Taiwan | A 114 | 8 | L Lin, Nine-Nine Cult'l / Ed Foun., Taiwan |
| A 114 | 8 | C Hsu, Nine-Nine Cult'l / Ed Foun., Taiwan | A 144 | 8 | M Lin, Nine-Nine Cult'l / Ed Foun., Taiwan |
| A 114 | 8 | C Hsu, Nine-Nine Cult'l / Ed Foun., Taiwan | A 103.5 | 8 | S Lin, Nine-Nine Cult'l / Ed Foun., Taiwan |
| A 102 | 7 | C Hsu, Nine-Nine Cult'l / Ed Foun., Taiwan | A 133.5 | 8 | T Lin, Nine-Nine Cult'l / Ed Foun., Taiwan |
| A 120 | 8 | M Hsu, Nine-Nine Cult'l / Ed Foun., Taiwan | A 99 | 7 | W Lin, Nine-Nine Cult'l / Ed Foun., Taiwan |
| A 120 | 8 | T Hsu, Nine-Nine Cult'l / Ed Foun., Taiwan | A 126 | 8 | Y Lin, Nine-Nine Cult'l / Ed Foun., Taiwan |
| A 109.5 | 8 | Y Hsu, Nine-Nine Cult'l / Ed Foun., Taiwan | A 120 | 8 | Y Lin, Nine-Nine Cult'l / Ed Foun., Taiwan |
| A 97.5 | 7 | Y Hsu, Nine-Nine Cult'l / Ed Foun., Taiwan | A 117 | 8 | Y Lin, Nine-Nine Cult'l / Ed Foun., Taiwan |
| A 138 | 8 | C Hua, Nine-Nine Cult'l / Ed Foun., Taiwan | A 115.5 | 8 | Y Lin, Nine-Nine Cult'l / Ed Foun., Taiwan |
| A 130.5 | 8 | C Huang, Nine-Nine Cult'l / Ed Foun., Taiwan | A 108 | 7 | Y Lin, Nine-Nine Cult'l / Ed Foun., Taiwan |
| A 100.5 | 8 | C Huang, Nine-Nine Cult'l / Ed Foun., Taiwan | A 108 | 7 | H Liou, Nine-Nine Cult'l / Ed Foun., Taiwan |
| A 144 | 8 | H Huang, Nine-Nine Cult'l / Ed Foun., Taiwan | A 135 | 8 | C Liu, Nine-Nine Cult'l / Ed Foun., Taiwan |
| A 144 | 8 | J Huang, Nine-Nine Cult'l / Ed Foun., Taiwan | A 127.5 | 8 | C Liu, Nine-Nine Cult'l / Ed Foun., Taiwan |
| A 129 | 8 | J Huang, Nine-Nine Cult'l / Ed Foun., Taiwan | A 127.5 | 8 | J Liu, Nine-Nine Cult'l / Ed Foun., Taiwan |
| A 126 | 8 | K Huang, Nine-Nine Cult'l / Ed Foun., Taiwan | A 108 | 6 | J Liu, Nine-Nine Cult'l / Ed Foun., Taiwan |
| A 91.5 | 7 | K Huang, Nine-Nine Cult'l / Ed Foun., Taiwan | A 112.5 | 7 | P Liu, Nine-Nine Cult'l / Ed Foun., Taiwan |
| A 126 | 8 | L Huang, Nine-Nine Cult'l / Ed Foun., Taiwan | A 103.5 | 8 | P Liu, Nine-Nine Cult'l / Ed Foun., Taiwan |
| A 100.5 | 7 | L Huang, Nine-Nine Cult'l / Ed Foun., Taiwan | A 115.5 | 8 | C Lo, Nine-Nine Cult'l / Ed Foun., Taiwan |
| A 90 | 7 | L Huang, Nine-Nine Cult'l / Ed Foun., Taiwan | A 144 | 7 | Y Lo, Nine-Nine Cult'l / Ed Foun., Taiwan |
| A 120 | 8 | P Huang, Nine-Nine Cult'l / Ed Foun., Taiwan | A 112.5 | 7 | Y Lo, Nine-Nine Cult'l / Ed Foun., Taiwan |
| A 141 | 8 | S Huang, Nine-Nine Cult'l / Ed Foun., Taiwan | A 138 | 8 | C Mei, Nine-Nine Cult'l / Ed Foun., Taiwan |
| A 126 | 8 | S Huang, Nine-Nine Cult'l / Ed Foun., Taiwan | A 99 | 7 | S Nien, Nine-Nine Cult'l / Ed Foun., Taiwan |
| A 120 | 8 | S Huang, Nine-Nine Cult'l / Ed Foun., Taiwan | A 132 | 8 | C Pai, Nine-Nine Cult'l / Ed Foun., Taiwan |
| A 109.5 | 8 | S Huang, Nine-Nine Cult'l / Ed Foun., Taiwan | A 126 | 7 | H Pan, Nine-Nine Cult'l / Ed Foun., Taiwan |
| A 102 | 8 | T Huang, Nine-Nine Cult'l / Ed Foun., Taiwan | A 132 | 6 | K Pan, Nine-Nine Cult'l / Ed Foun., Taiwan |
| A 144 | 8 | Y Huang, Nine-Nine Cult'l / Ed Foun., Taiwan | A 96 | 7 | K Pan, Nine-Nine Cult'l / Ed Foun., Taiwan |
| A 138 | 7 | Y Huang, Nine-Nine Cult'l / Ed Foun., Taiwan | A 118.5 | 7 | P Shih, Nine-Nine Cult'l / Ed Foun., Taiwan |
| A 135 | 8 | Y Huang, Nine-Nine Cult'l / Ed Foun., Taiwan | A 91.5 | 8 | R Shih, Nine-Nine Cult'l / Ed Foun., Taiwan |
| A 132 | 8 | Y Huang, Nine-Nine Cult'l / Ed Foun., Taiwan | A 123 | 7 | Y Shih, Nine-Nine Cult'l / Ed Foun., Taiwan |
| A 108 | 8 | Y Huang, Nine-Nine Cult'l / Ed Foun., Taiwan | A 90 | 8 | Y Shih, Nine-Nine Cult'l / Ed Foun., Taiwan |
| A 103.5 | 8 | Y Huang, Nine-Nine Cult'l / Ed Foun., Taiwan | A 102 | 8 | M Shiu, Nine-Nine Cult'l / Ed Foun., Taiwan |
| A 103.5 | 8 | Y Huang, Nine-Nine Cult'l / Ed Foun., Taiwan | A 106.5 | 8 | C Shu, Nine-Nine Cult'l / Ed Foun., Taiwan |
| A 117 | 8 | C Hung, Nine-Nine Cult'l / Ed Foun., Taiwan | A 138 | 8 | B Shy, Nine-Nine Cult'l / Ed Foun., Taiwan |
| A 99 | 7 | J Hung, Nine-Nine Cult'l / Ed Foun., Taiwan | A 112.5 | 8 | C Song, Nine-Nine Cult'l / Ed Foun., Taiwan |
| A 127.5 | 8 | S Hung, Nine-Nine Cult'l / Ed Foun., Taiwan | A 111 | 8 | W Song, Nine-Nine Cult'l / Ed Foun., Taiwan |
| A 114 | 8 | Y Hung, Nine-Nine Cult'l / Ed Foun., Taiwan | A 99 | 8 | C Su, Nine-Nine Cult'l / Ed Foun., Taiwan |
| A 112.5 | 7 | Y Hung, Nine-Nine Cult'l / Ed Foun., Taiwan | A 99 | 7 | C Su, Nine-Nine Cult'l / Ed Foun., Taiwan |
| A 120 | 8 | C Hwang, Nine-Nine Cult'l / Ed Foun., Taiwan | A 121.5 | 8 | J Su, Nine-Nine Cult'l / Ed Foun., Taiwan |
| A 109.5 | 8 | J Hwang, Nine-Nine Cult'l / Ed Foun., Taiwan | A 99 | 8 | J Su, Nine-Nine Cult'l / Ed Foun., Taiwan |
| A 108 | 8 | S Jang, Nine-Nine Cult'l / Ed Foun., Taiwan | A 132 | 6 | P Sun, Nine-Nine Cult'l / Ed Foun., Taiwan |
| A 90 | 8 | L Jhang, Nine-Nine Cult'l / Ed Foun., Taiwan | A 114 | 8 | Y Sun, Nine-Nine Cult'l / Ed Foun., Taiwan |
| A 111 | 8 | F Jhon, Nine-Nine Cult'l / Ed Foun., Taiwan | A 103.5 | 8 | C Syu, Nine-Nine Cult'l / Ed Foun., Taiwan |

Student Achievement Roll AMC 10 A&B (International)

Continued

| | | | | | |
|---------|---|--|---------|---|---|
| A 117 | 8 | W Syu, Nine-Nine Cult'l / Ed Foun., Taiwan | A 91.5 | 7 | C Lin, Si Kun JHS, Taiwan |
| A 127.5 | 8 | E Tang, Nine-Nine Cult'l / Ed Foun., Taiwan | A 96 | 7 | B Peng, Si Kun JHS, Taiwan |
| A 111 | 8 | Y Teng, Nine-Nine Cult'l / Ed Foun., Taiwan | A 121.5 | 8 | Y Sie, Si Kun JHS, Taiwan |
| A 138 | 8 | C Tsai, Nine-Nine Cult'l / Ed Foun., Taiwan | A 150 | 8 | Y You, Si Kun JHS, Taiwan |
| A 138 | 7 | C Tsai, Nine-Nine Cult'l / Ed Foun., Taiwan | A 94.5 | 8 | S Chang, Ta Hwa HS, Taiwan |
| A 100.5 | 8 | C Tsai, Nine-Nine Cult'l / Ed Foun., Taiwan | A 105 | 8 | C Jheng, Ta Hwa HS, Taiwan |
| A 97.5 | 8 | H Tsai, Nine-Nine Cult'l / Ed Foun., Taiwan | A 93 | 8 | T Wang, Ta Hwa HS, Taiwan |
| A 96 | 8 | H Tsai, Nine-Nine Cult'l / Ed Foun., Taiwan | A 144 | 8 | C Chen, Tainan Mun Jian Sing JHS, Taiwan |
| A 91.5 | 8 | H Tsai, Nine-Nine Cult'l / Ed Foun., Taiwan | A 126 | 8 | C Chen, Tainan Mun Jian Sing JHS, Taiwan |
| A 127.5 | 7 | S Tsai, Nine-Nine Cult'l / Ed Foun., Taiwan | A 109.5 | 8 | H Chen, Tainan Mun Jian Sing JHS, Taiwan |
| A 129 | 8 | S Tseng, Nine-Nine Cult'l / Ed Foun., Taiwan | A 135 | 8 | H Cheng, Tainan Mun Jian Sing JHS, Taiwan |
| A 94.5 | 8 | I Tu, Nine-Nine Cult'l / Ed Foun., Taiwan | A 138 | 8 | P Chiu, Tainan Mun Jian Sing JHS, Taiwan |
| A 129 | 8 | C Wang, Nine-Nine Cult'l / Ed Foun., Taiwan | A 90 | 7 | W Chuang, Tainan Mun Jian Sing JHS, Taiwan |
| A 132 | 8 | H Wang, Nine-Nine Cult'l / Ed Foun., Taiwan | A 132 | 7 | B Huang, Tainan Mun Jian Sing JHS, Taiwan |
| A 124.5 | 8 | J Wang, Nine-Nine Cult'l / Ed Foun., Taiwan | A 118.5 | 8 | Y Wang, Tainan Mun Jian Sing JHS, Taiwan |
| A 111 | 8 | S Wang, Nine-Nine Cult'l / Ed Foun., Taiwan | A 121.5 | 8 | Y Chang, Taipei Ho-Ming Bushiban, Taiwan |
| A 133.5 | 7 | T Wang, Nine-Nine Cult'l / Ed Foun., Taiwan | A 90 | 8 | H Chen, Taipei Private Dongshan HS, Taiwan |
| A 111 | 7 | W Wang, Nine-Nine Cult'l / Ed Foun., Taiwan | A 105 | 8 | W Chien, Taipei Private Dongshan HS, Taiwan |
| A 90 | 6 | W Wang, Nine-Nine Cult'l / Ed Foun., Taiwan | A 114 | 8 | Y Wang, Taipei Private Dongshan HS, Taiwan |
| A 144 | 8 | Y Wang, Nine-Nine Cult'l / Ed Foun., Taiwan | A 108 | 8 | T Yu, Taipei Private Dongshan HS, Taiwan |
| A 129 | 8 | Y Wang, Nine-Nine Cult'l / Ed Foun., Taiwan | A 139.5 | 7 | C Chen, Taipei Wego Private SHS, Taiwan |
| A 120 | 7 | Y Wang, Nine-Nine Cult'l / Ed Foun., Taiwan | A 115.5 | 7 | P Chen, Taipei Wego Private SHS, Taiwan |
| A 117 | 7 | Y Wang, Nine-Nine Cult'l / Ed Foun., Taiwan | A 138 | 7 | Y Chen, Taipei Wego Private SHS, Taiwan |
| A 117 | 8 | Y Wang, Nine-Nine Cult'l / Ed Foun., Taiwan | A 108 | 7 | C Lee, Taipei Wego Private SHS, Taiwan |
| A 112.5 | 8 | Y Wang, Nine-Nine Cult'l / Ed Foun., Taiwan | A 144 | 7 | C Lin, Taipei Wego Private SHS, Taiwan |
| A 91.5 | 7 | Y Wang, Nine-Nine Cult'l / Ed Foun., Taiwan | A 108 | 7 | H Lin, Taipei Wego Private SHS, Taiwan |
| A 117 | 8 | Y Wen, Nine-Nine Cult'l / Ed Foun., Taiwan | A 132 | 7 | M Sun, Taipei Wego Private SHS, Taiwan |
| A 123 | 8 | C Weng, Nine-Nine Cult'l / Ed Foun., Taiwan | A 144 | 7 | H Yen, Taipei Wego Private SHS, Taiwan |
| A 133.5 | 7 | C Wu, Nine-Nine Cult'l / Ed Foun., Taiwan | A 108 | 8 | Y Tzou, Tai-S Ed Center, Taiwan |
| A 100.5 | 7 | H Wu, Nine-Nine Cult'l / Ed Foun., Taiwan | A 96 | 7 | S Hsu, Washington HS, Taiwan |
| A 90 | 8 | H Wu, Nine-Nine Cult'l / Ed Foun., Taiwan | A 132 | 8 | Y Jeng, Washington HS, Taiwan |
| A 105 | 8 | J Wu, Nine-Nine Cult'l / Ed Foun., Taiwan | A 93 | 7 | S Lin, Washington HS, Taiwan |
| A 103.5 | 8 | K Wu, Nine-Nine Cult'l / Ed Foun., Taiwan | A 91.5 | 7 | U Lin, Washington HS, Taiwan |
| A 112.5 | 8 | L Wu, Nine-Nine Cult'l / Ed Foun., Taiwan | A 109.5 | 8 | S Han, Wesley Girls HS, Taiwan |
| A 91.5 | 8 | M Wu, Nine-Nine Cult'l / Ed Foun., Taiwan | A 91.5 | 8 | J Lu, Wesley Girls HS, Taiwan |
| A 127.5 | 8 | S Wu, Nine-Nine Cult'l / Ed Foun., Taiwan | A 126 | 7 | L Chen, Wu-Shan, Taiwan |
| A 111 | 8 | W Wu, Nine-Nine Cult'l / Ed Foun., Taiwan | A 102 | 7 | Y Chen, Wu-Shan, Taiwan |
| A 144 | 8 | Y Wu, Nine-Nine Cult'l / Ed Foun., Taiwan | A 100.5 | 7 | Y Wang, Wu-Shan, Taiwan |
| A 127.5 | 7 | Y Wu, Nine-Nine Cult'l / Ed Foun., Taiwan | A 120 | 8 | F Chang, Yang Ming JHS, Taiwan |
| A 121.5 | 8 | Y Wu, Nine-Nine Cult'l / Ed Foun., Taiwan | A 100.5 | 8 | Y Chen, Yang Ming JHS, Taiwan |
| A 126 | 8 | C Yang, Nine-Nine Cult'l / Ed Foun., Taiwan | A 114 | 8 | U Cho, Yang Ming JHS, Taiwan |
| A 121.5 | 8 | C Yang, Nine-Nine Cult'l / Ed Foun., Taiwan | A 118.5 | 8 | P Hsu, Yang Ming JHS, Taiwan |
| A 106.5 | 8 | C Yang, Nine-Nine Cult'l / Ed Foun., Taiwan | A 106.5 | 8 | J Huang, Yang Ming JHS, Taiwan |
| A 97.5 | 5 | C Yang, Nine-Nine Cult'l / Ed Foun., Taiwan | A 132 | 8 | W Jhang, Yang Ming JHS, Taiwan |
| A 108 | 8 | J Yang, Nine-Nine Cult'l / Ed Foun., Taiwan | A 114 | 8 | G Lai, Yang Ming JHS, Taiwan |
| A 93 | 8 | S Yang, Nine-Nine Cult'l / Ed Foun., Taiwan | A 105 | 8 | M Lin, Yang Ming JHS, Taiwan |
| A 91.5 | 8 | S Yang, Nine-Nine Cult'l / Ed Foun., Taiwan | A 93 | 8 | C Tsai, Yang Ming JHS, Taiwan |
| A 144 | 8 | T Yang, Nine-Nine Cult'l / Ed Foun., Taiwan | A 126 | 8 | Y Wang, Yang Ming JHS, Taiwan |
| A 120 | 8 | T Yang, Nine-Nine Cult'l / Ed Foun., Taiwan | A 96 | 8 | C Wu, Yang Ming JHS, Taiwan |
| A 106.5 | 8 | T Yang, Nine-Nine Cult'l / Ed Foun., Taiwan | A 103.5 | 8 | P Yang, Yangtze HS, Taiwan |
| A 94.5 | 8 | T Yang, Nine-Nine Cult'l / Ed Foun., Taiwan | A 100.5 | 8 | Y Chaing, Yi-Shiue JHS, Taiwan |
| A 114 | 8 | R Ye, Nine-Nine Cult'l / Ed Foun., Taiwan | A 99 | 8 | C Chen, Yi-Shiue JHS, Taiwan |
| A 135 | 8 | C Yeh, Nine-Nine Cult'l / Ed Foun., Taiwan | A 93 | 8 | P Chung, Yi-Shiue JHS, Taiwan |
| A 127.5 | 8 | C Yeh, Nine-Nine Cult'l / Ed Foun., Taiwan | A 105 | 8 | Y Kang, Yi-Shiue JHS, Taiwan |
| A 117 | 7 | C Yeh, Nine-Nine Cult'l / Ed Foun., Taiwan | A 96 | 8 | W Liang, Yi-Shiue JHS, Taiwan |
| A 103.5 | 8 | E Yeh, Nine-Nine Cult'l / Ed Foun., Taiwan | A 127.5 | 8 | G Liao, Yi-Shiue JHS, Taiwan |
| A 109.5 | 8 | T Yeh, Nine-Nine Cult'l / Ed Foun., Taiwan | A 102 | 8 | Y Lin, Yi-Shiue JHS, Taiwan |
| A 93 | 8 | K Yen, Nine-Nine Cult'l / Ed Foun., Taiwan | A 105 | 8 | W Su, Yi-Shiue JHS, Taiwan |
| A 93 | 8 | T Yu, Nine-Nine Cult'l / Ed Foun., Taiwan | A 117 | 8 | H Yang, Yi-Shiue JHS, Taiwan |
| A 138 | 8 | W Yu, Nine-Nine Cult'l / Ed Foun., Taiwan | A 126 | 8 | C Chang, Yuan-Lin JHS, Taiwan |
| A 103.5 | 7 | P Yuan, Nine-Nine Cult'l / Ed Foun., Taiwan | A 103.5 | 8 | Y Hsiao, Yuan-Lin JHS, Taiwan |
| A 90 | 7 | P Yuan, Nine-Nine Cult'l / Ed Foun., Taiwan | A 99 | 8 | S Hsu, Yuan-Lin JHS, Taiwan |
| A 103.5 | 7 | S Chang, Si Kun JHS, Taiwan | A 105 | 8 | L Huang, Yuan-Lin JHS, Taiwan |
| A 98 | 7 | C Kuo, Si Kun JHS, Taiwan | A 90 | 8 | T Lai, Yuan-Lin JHS, Taiwan |
| A 94 | 7 | Y Lai, Si Kun JHS, Taiwan | A 97.5 | 8 | C Yeh, Yuan-Lin JHS, Taiwan |

Student Achievement Roll AMC 10 A&B (International) Continued

THAILAND

B 93 8 C Chiampattanodo, Ruamrudee Int'l Sch, Bangkok, Thailand
 B 102 8 H Kim, Ruamrudee Int'l Sch, Bangkok, Thailand

TURKEY

B 90 8 A Demir, Robert College, Istanbul, Turkey
 A 93 8 I Manav, Uskudar American Academy, Istanbul, Turkey
 A 99 8 N Ozen, Uskudar American Academy, Istanbul, Turkey
 A 94.5 8 D Unver, Uskudar American Academy, Istanbul, Turkey
 A 139.5 8 K Abdullatif, Ozel Erkul Ilkogretim Okulu, Kullar/Izmit, Turkey

A 120 7 C Ahmet, Ozel Erkul Ilkogretim Okulu, Kullar/Izmit, Turkey
 A 123 8 A Anilcan, Ozel Erkul Ilkogretim Okulu, Kullar/Izmit, Turkey
 A 126 8 M Melih, Ozel Erkul Ilkogretim Okulu, Kullar/Izmit, Turkey
 A 124.5 8 C Mucahid, Ozel Erkul Ilkogretim Okulu, Kullar/Izmit, Turkey
 A 126 7 V Muhammed, Ozel Erkul Ilkogretim Okulu, Kullar/Izmit, Turkey
 A 99 7 D Yakup, Ozel Erkul Ilkogretim Okulu, Kullar/Izmit, Turkey

ZAMBIA

A 96 8 A Serlemitsos, American Int'l Sch of Zambia, Lusaka, Zambia



Zuming Feng being interviewed by German TV reporters during the 2009 IMO in Germany.

LATE PARTICIPATION

STUDENT DISTINGUISHED HONOR ROLL

AMC 12 A&B

The AMC Late Student Distinguished Honor Roll includes the top 1% of AMC 12 participants - scoring 117.0 and above on the AMC 12 A, or 124.5 and above on the AMC 12 B, but did not participate on the contest date.

| | | | |
|---------|--|---------|---|
| A 120.0 | E Gallegos, Unam Instituto De Math Morelia Camp, Mexico | A 126.0 | 9 R Virata, Math Trainers' Guild, Zamboanga City, Philippines |
| A 117.0 | F Hernandez, Unam Instituto De Math Morelia Camp, Mexico | A 118.5 | 9 Z Wu, Math Trainers' Guild, Zamboanga City, Philippines |
| A 150.0 | 10 C Adajar, Math Trainers' Guild, Zamboanga City, Philippines | A 117.0 | 9 A Reyes, Math Trainers' Guild, Zamboanga City, Philippines |

LATE PARTICIPATION

STUDENT DISTINGUISHED HONOR ROLL

AMC 10 A&B

The AMC Late Student Distinguished Honor Roll includes the top 1% of AMC 10 participants - scoring 133.5 and above on the AMC 10 A or 141.0 and above on the AMC 10 B, but did not participate on the contest date.

| | | | |
|---------|--------------------------------------|---------|-----------------------------------|
| B 144.0 | 10 Y Liang, Beijing Huiwen MS, China | B 138.0 | 10 Y Lu, Beijing Huiwen MS, China |
| B 138.0 | 10 D Zou, Beijing Huiwen MS, China | | |

LATE PARTICIPATION

STUDENT HONOR ROLL - AMC 12 A&B

The AMC Late Student Honor Roll includes the top 5% of AMC 12 participants - scoring 100.5 through 115.5 on the AMC 12 A or 108.0 through 123.0 on the AMC 12 B, but did not participate on the contest date.

| | | | |
|---------|--|---------|--|
| A 112.5 | 12 S Thamrongpairoj, Oregon Episcopal Sch, Portland, OR, USA | A 105.0 | 9 A Chua, Math Trainers' Guild, Zamboanga City, Philippines |
| A 109.5 | 12 D Ueda, Walter Johnson HS, Bethesda, MD, USA | A 102.0 | 8 A Sy, Maths Trainers' Guild, Zamboanga City, Philippines |
| A 108.0 | 10 J Wong, Math Trainers' Guild, Zamboanga City, Philippines | A 102.0 | 9 A Uy Lim, Math Trainers' Guild, Zamboanga City, Philippines |
| A 108.0 | 10 A Harn, Bayside HS, Palm Bay, FL, USA | A 102.0 | 10 S Saavedra, Math Trainers' Guild, Zamboanga City, Philippines |
| A 106.5 | 8 M Ng, Math Trainers' Guild, Zamboanga City, Philippines | A 100.5 | 12 P Corlies, Archbishop Ryan HS, Philadelphia, PA, USA |

LATE PARTICIPATION

STUDENT HONOR ROLL - AMC 10 A&B

The AMC Late Student Honor Roll includes the top 5% of AMC 10 participants - scoring 120.0 through 132.0 on the AMC 10 A or 124.5 through 139.5 on the AMC 10 B, but did not participate on the contest date.

| | | | |
|---------|------------------------------------|---------|-----------------------------------|
| B 132.0 | 9 M Shi, Beijing Huiwen MS, China | B 130.5 | 10 H Li, Beijing Huiwen MS, China |
| B 132.0 | 10 W Gao, Beijing Huiwen MS, China | | |

LATE PARTICIPATION

STUDENT ACHIEVEMENT ROLL - AMC 12 A&B

The Student Achievement Roll includes AMC 12 A and AMC 12 B participants in grades 10 and below who score 90 or above, but did not participate on the contest date.

| | | | | | |
|---------|----|--|---------|----|---|
| A 96.0 | 10 | A Magnell, Pingry Sch, Martinsville, NJ, USA | A 106.5 | 8 | M Ng, Math Trainers' Guild, Zamboanga City, Philippines |
| A 91.5 | 10 | J Weiss, Monticello HS, Monticello, NY, USA | A 117.0 | 9 | A Reyes, Math Trainers' Guild, Zamboanga City, Philippines |
| A 99.0 | 10 | J Hamlin, Bayside HS, Palm Bay, FL, USA | A 102.0 | 10 | S Saavedra, Math Trainers' Guild, Zamboanga City, Philippines |
| A 108.0 | 10 | A Harn, Bayside HS, Palm Bay, FL, USA | A 102.0 | 8 | A Sy, Math Trainers' Guild, Zamboanga City, Philippines |
| A 150.0 | 10 | C Adajar, Math Trainers' Guild, Zamboanga City, Philippines | A 99.0 | 8 | S Tiu, Math Trainers' Guild, Zamboanga City, Philippines |
| A 94.5 | 9 | E Ayroso, Math Trainers' Guild, Zamboanga City, Philippines | A 102.0 | 9 | A Uy Lim, Math Trainers' Guild, Zamboanga City, Philippines |
| A 93.0 | 9 | H Cabanes, Math Trainers' Guild, Zamboanga City, Philippines | A 126.0 | 9 | R Virata, Math Trainers' Guild, Zamboanga City, Philippines |
| A 105.0 | 9 | A Chua, Math Trainers' Guild, Zamboanga City, Philippines | A 108.0 | 10 | J Wong, Math Trainers' Guild, Zamboanga City, Philippines |
| A 93.0 | 10 | A Chua, Math Trainers' Guild, Zamboanga City, Philippines | A 118.5 | 9 | Z Wu, Math Trainers' Guild, Zamboanga City, Philippines |
| A 91.5 | 8 | A Co, Math Trainers' Guild, Zamboanga City, Philippines | A 97.5 | 10 | J Yu, Math Trainers' Guild, Zamboanga City, Philippines |

LATE PARTICIPATION

STUDENT ACHIEVEMENT ROLL - AMC 10 A&B

The Student Achievement Roll includes AMC 10 A and AMC 10 B participants in grades 8 and below who score 90 or above, but did not participate on the contest date.

| | | | | | |
|---------|---|---|---------|---|---|
| A 90.0 | 6 | G Selly, Ananda Living Wisdom Sch, Nevada City, CA, USA | B 102.0 | 8 | Q Qu, Beijing Huiwen MS, China |
| B 99.0 | 7 | H Hsueh, Kraemer MS, Placentia, CA, USA | B 103.5 | 8 | Y Zhang, Beijing Huiwen MS, China |
| B 91.5 | 8 | E Huang, Kraemer MS, Placentia, CA, USA | B 96.0 | 7 | X Zhao, Beijing Huiwen MS, China |
| B 106.5 | 7 | B Kao, Kraemer MS, Placentia, CA, USA | A 90.0 | 8 | P Labian, Math Trainers' Guild, Zamboanga City, Philippines |
| B 99.0 | 7 | E Lee, Kraemer MS, Placentia, CA, USA | A 108.0 | 8 | C Saavedra, Math Trainers' Guild, Zamboanga City, Philippines |
| B 93.0 | 7 | H Yen, Kraemer MS, Placentia, CA, USA | A 114.0 | 8 | M Uy, Math Trainers' Guild, Zamboanga City, Philippines |
| B 109.5 | 8 | T Zhu, Kraemer MS, Placentia, CA, USA | | | |



2009 IMO Team members being interviewed by German TV reporters.

GOLD MEDAL RECIPIENTS

The Gold Medal is awarded to participants who placed first in their respective schools for four or more years. The following students achieved this honor in the 2007, 2008, 2008 and 2009 Contests.

| Years | Name | School | City | State/ Country |
|-----------------|------------------------|--------------------------------|------------------|-------------------|
| REGION 0 | | | | |
| 4 | Elizabeth Syngé | Boston Univ Academy | Boston | MA |
| 4 | Elizabeth Syngé | Boston Univ Academy | Boston | MA |
| 4 | Matthew Superdock | Radnor HS | Radnor | PA |
| REGION 1 | | | | |
| 4 | Kevin Sackel | Bethpage HS | Bethpage | NY |
| 4 | Kevin Sackel | Bethpage HS | Bethpage | NY |
| 4 | Jian Chao Zhao | Brooklyn Technical HS | Brooklyn | NY |
| 4 | Jian Chao Zhao | Brooklyn Technical HS | Brooklyn | NY |
| REGION 2 | | | | |
| 4 | David Lucia | Providence Day Sch | Charlotte | NC |
| 4 | John Berman | John T Hoggard HS | Wilmington | NC |
| 4 | Bryce Taylor | Mount Tabor HS | Winston Salem | NC |
| 4 | Bryce Taylor | Wake Forest Univ | Winston-Salem | NC |
| 4 | Daniel Li | Thomas Jefferson HS Sci/Tec | Alexandria | VA |
| 4 | Daniel Li | Thomas Jefferson HS Sci/Tec | Alexandria | VA |
| REGION 3 | | | | |
| 4 | Eric Morphis | Woodward Academy | College Park | GA |
| 4 | Eric Morphis | Woodward Academy | College Park | GA |
| 4 | Miles Edwards | Lassiter HS | Marietta | GA |
| 4 | Miles Edwards | Lassiter HS | Marietta | GA |
| 5 | John Dorminy | Soli Deo Gloria Home Educators | McDonough | GA |
| 5 | John Dorminy | Soli Deo Gloria Home Educators | McDonough | GA |
| REGION 4 | | | | |
| 4 | Philip Thomas | Harrison HS | West Lafayette | IN |
| 4 | Philip Thomas | Harrison HS | West Lafayette | IN |
| 4 | Nicholas Triantafillou | Saginaw Arts & Sci Acad | Saginaw | MI |
| 4 | Jeff Graetz | Miami Valley Sch | Dayton | OH |
| 4 | Tong Zhan | William Mason HS | Mason | OH |
| 4 | Tong Zhan | William Mason HS | Mason | OH |
| 5 | Carlos Dominguez | North Ridgeville HS | North Ridgeville | OH |
| 4 | Shravas Rao | Reynoldsburg HS | Reynoldsburg | OH |
| REGION 5 | | | | |
| 4 | Lucy Chen | Ames Community Sch District | Ames | IA |
| 4 | Lucy Chen | Ames Community Sch District | Ames | IA |
| 5 | Kiran Kota | the Independent Sch | Wichita | KS |
| 5 | Kiran Kota | the Independent Sch | Wichita | KS |
| 4 | Daniel Mulder | Maranatha Baptist Academy | Watertown | WI |
| REGION 6 | | | | |
| 4 | Warren Shull | Washington Community HS | Washington | IL |
| 4 | Connie Wu | Paul Laurence Dunbar HS | Lexington | KY |
| 4 | Austin Brownlow | Kentucky Country Day Sch | Louisville | KY |
| 4 | Mike Jin | John Burroughs Sch | Saint Louis | MO |
| 4 | Jack Chen | Ladue Horton Watkins HS | St Louis | MO |

GOLD MEDAL RECIPIENTS (continued)

The Gold Medal is awarded to participants who placed first in their respective schools for four or more years. The following students achieved this honor in the 2006, 2007, 2008 and 2009 Contests.

| Years | Name | School | City | STATE/ Country |
|------------------|--------------------|--------------------------|---------------------|-------------------|
| REGION 7 | | | | |
| 4 | Neal Wu | Baton Rouge Magnet HS | Baton Rouge | LA |
| REGION 8 | | | | |
| 4 | Brent Woodhouse | Anchorage Christian Schs | Anchorage | AK |
| 5 | Allan Gardner | St Marys HS | Colorado Springs | CO |
| 4 | Amber Verser | Thompson Valley HS | Loveland | CO |
| 4 | Edward Hon | Parker Sch | Kamuela | HI |
| 4 | Jack Ingalls | Albuquerque Academy | Albuquerque | NM |
| 4 | Igor Tolkov | Interlake SHS | Bellevue | WA |
| 4 | Erin Antono | Int'l Community Sch | Kirkland | WA |
| REGION 9 | | | | |
| 4 | John Christian | Viewpoint Sch | Calabasas | CA |
| 4 | Marianna Tian | Irvine HS | Irvine | CA |
| 5 | Michael Burks | BASIC | Los Altos | CA |
| 4 | Michael Bowerman | Maranatha HS | Pasadena | CA |
| 4 | Jonathan Li | St Margaret's Sch | San Juan Capistrano | CA |
| REGION 10 | | | | |
| 5 | Jonathan Schneider | Univ of Toronto Schs | Toronto, ON | Canada |

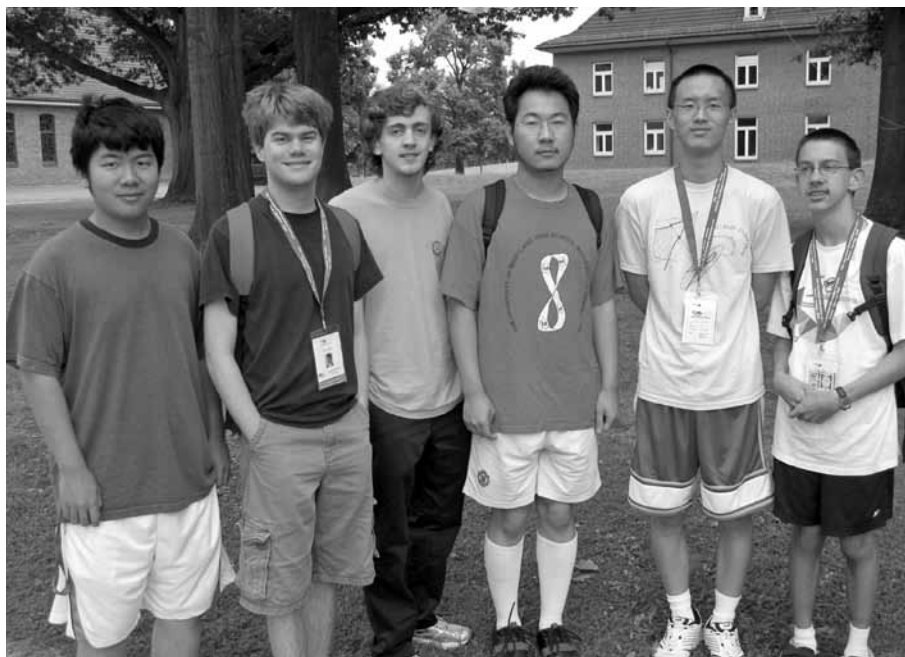

2009 IMO Team getting ready to go sightseeing in Germany.

TABLES & GRAPHS

DISTRIBUTION OF TEAM SCORES

TABLE IV - AMC 12 A

Distribution of AMC 12A Team Scores of 2653 schools in Regions 0-11.

| Score | 0 | 1 | 2 | 3 | 4 | 5 | 6 | 7 | 8 | 9 | 10 | 11 | Total |
|----------|-----|-----|-----|-----|-----|-----|-----|-----|-----|-----|-----|-----|-------|
| 426--450 | 0 | 0 | 0 | 0 | 0 | 0 | 0 | 0 | 0 | 0 | 0 | 1 | 1 |
| 401--425 | 2 | 1 | 1 | 0 | 1 | 0 | 1 | 0 | 0 | 0 | 0 | 3 | 9 |
| 376--400 | 6 | 3 | 1 | 0 | 1 | 1 | 0 | 1 | 1 | 6 | 6 | 12 | 38 |
| 351--375 | 9 | 7 | 8 | 7 | 6 | 4 | 3 | 3 | 5 | 9 | 5 | 31 | 97 |
| 326--350 | 17 | 9 | 9 | 9 | 7 | 3 | 11 | 2 | 8 | 20 | 10 | 44 | 149 |
| 301--325 | 31 | 43 | 13 | 13 | 24 | 15 | 25 | 16 | 17 | 26 | 18 | 49 | 290 |
| 276--300 | 74 | 60 | 49 | 30 | 36 | 36 | 41 | 27 | 34 | 29 | 19 | 39 | 474 |
| 251--275 | 80 | 72 | 57 | 29 | 49 | 63 | 37 | 25 | 74 | 41 | 17 | 19 | 563 |
| 226--250 | 72 | 54 | 39 | 26 | 54 | 75 | 31 | 21 | 70 | 26 | 17 | 8 | 493 |
| 201--225 | 31 | 15 | 20 | 14 | 39 | 83 | 22 | 15 | 34 | 18 | 5 | 8 | 304 |
| 176--200 | 10 | 4 | 8 | 5 | 8 | 23 | 7 | 7 | 15 | 2 | 2 | 3 | 94 |
| 151--175 | 4 | 4 | 1 | 5 | 2 | 21 | 0 | 0 | 8 | 4 | 1 | 2 | 52 |
| 126--150 | 1 | 1 | 2 | 3 | 0 | 4 | 0 | 0 | 2 | 1 | 1 | 2 | 17 |
| 101--125 | 2 | 3 | 2 | 0 | 2 | 7 | 1 | 2 | 5 | 2 | 0 | 1 | 27 |
| 76--100 | 3 | 5 | 2 | 2 | 1 | 2 | 2 | 2 | 2 | 3 | 1 | 3 | 28 |
| 51--75 | 2 | 2 | 1 | 0 | 0 | 1 | 1 | 0 | 1 | 2 | 3 | 0 | 13 |
| 26--50 | 0 | 0 | 1 | 0 | 0 | 0 | 0 | 0 | 3 | 0 | 0 | 0 | 4 |
| 1--25 | 0 | 0 | 0 | 0 | 0 | 0 | 0 | 0 | 0 | 0 | 0 | 0 | 0 |
| Totals | 344 | 283 | 214 | 143 | 230 | 338 | 182 | 121 | 279 | 189 | 105 | 225 | 2653 |

TABLE IV - AMC 12 B

Distribution of AMC 12 B Team Scores of 1490 schools in Regions 0-11.

| Score | 0 | 1 | 2 | 3 | 4 | 5 | 6 | 7 | 8 | 9 | 10 | 11 | Total |
|----------|-----|-----|-----|-----|----|-----|----|----|-----|-----|----|----|-------|
| 426--450 | 0 | 0 | 0 | 0 | 0 | 0 | 0 | 0 | 0 | 0 | 1 | 5 | 6 |
| 401--425 | 1 | 0 | 0 | 0 | 0 | 0 | 1 | 1 | 0 | 1 | 0 | 11 | 15 |
| 376--400 | 4 | 3 | 3 | 0 | 3 | 1 | 1 | 1 | 2 | 6 | 1 | 13 | 38 |
| 351--375 | 5 | 5 | 2 | 3 | 4 | 4 | 3 | 0 | 4 | 15 | 5 | 8 | 58 |
| 326--350 | 19 | 14 | 6 | 9 | 6 | 3 | 5 | 7 | 10 | 13 | 13 | 12 | 117 |
| 301--325 | 29 | 26 | 13 | 25 | 14 | 15 | 11 | 12 | 20 | 34 | 14 | 16 | 229 |
| 276--300 | 41 | 32 | 30 | 31 | 10 | 22 | 19 | 16 | 38 | 33 | 23 | 14 | 309 |
| 251--275 | 32 | 25 | 34 | 21 | 19 | 26 | 9 | 12 | 40 | 22 | 18 | 9 | 267 |
| 226--250 | 15 | 10 | 10 | 18 | 16 | 20 | 14 | 9 | 9 | 17 | 4 | 4 | 146 |
| 201--225 | 12 | 6 | 11 | 7 | 9 | 23 | 8 | 5 | 13 | 6 | 4 | 1 | 105 |
| 176--200 | 6 | 3 | 5 | 15 | 7 | 12 | 8 | 5 | 8 | 6 | 0 | 1 | 76 |
| 151--175 | 7 | 4 | 3 | 1 | 1 | 2 | 1 | 2 | 8 | 3 | 2 | 0 | 34 |
| 126--150 | 1 | 2 | 1 | 3 | 2 | 0 | 2 | 1 | 4 | 5 | 3 | 0 | 24 |
| 101--125 | 3 | 3 | 5 | 0 | 0 | 2 | 0 | 2 | 4 | 2 | 2 | 0 | 23 |
| 76--100 | 4 | 2 | 3 | 3 | 4 | 2 | 1 | 0 | 2 | 3 | 1 | 3 | 28 |
| 51--75 | 1 | 1 | 1 | 0 | 0 | 1 | 1 | 2 | 1 | 0 | 1 | 1 | 10 |
| 26--50 | 0 | 0 | 1 | 2 | 0 | 1 | 0 | 0 | 0 | 1 | 0 | 0 | 5 |
| 1--25 | 0 | 0 | 0 | 0 | 0 | 0 | 0 | 0 | 0 | 0 | 0 | 0 | 0 |
| Totals | 180 | 136 | 128 | 138 | 95 | 134 | 84 | 75 | 163 | 167 | 92 | 98 | 1490 |

TABLE IV - AMC 12 TEAM SCORES HISTORICAL MEAN

| Score | 0 | 1 | 2 | 3 | 4 | 5 | 6 | 7 | 8 | 9 | 10 | 11 | Average |
|-------|-------|-------|-------|-------|-------|-------|-------|-------|-------|-------|-------|-------|---------|
| 2009A | 265.1 | 266.5 | 261 | 260.9 | 258.4 | 235.9 | 265.7 | 259.4 | 245.9 | 272.3 | 278 | 307.5 | 262.8 |
| 2009B | 271.3 | 273.9 | 255.7 | 260.3 | 259.9 | 249.3 | 261.8 | 261 | 259.4 | 278.5 | 279.2 | 323.7 | 268.9 |
| 2008A | 267 | 268.3 | 255.6 | 259.1 | 257.7 | 235.5 | 267.8 | 261 | 249.8 | 268.9 | 282.3 | 297.3 | 261.6 |
| 2008B | 257.5 | 258 | 250.6 | 259.6 | 259.6 | 238.4 | 250.7 | 247.4 | 253.8 | 263.5 | 256.7 | 315.5 | 257.6 |
| 2007A | 274.5 | 271.9 | 267.8 | 263.5 | 258.4 | 242.6 | 271.1 | 272.6 | 254.6 | 273.9 | 293.2 | | 265.4 |
| 2007B | 280.2 | 286.3 | 274.8 | 287.4 | 280.1 | 273.9 | 271.1 | 281.1 | 267.4 | 285.9 | 290.9 | | 279.5 |
| 2006A | 319.5 | 322.5 | 314.8 | 317.0 | 314.3 | 294.5 | 319.6 | 318.5 | 305.6 | 317.3 | 330.4 | | 313.5 |
| 2006B | 313.8 | 314.9 | 309.3 | 315.6 | 301.6 | 301.5 | 303.4 | 308.9 | 306.2 | 324.1 | 312.6 | | 310.6 |
| 2005A | 302.9 | 310.6 | 299.9 | 295.8 | 292.6 | 282.1 | 303.4 | 300.6 | 293.8 | 309.4 | 310.1 | | 298.1 |
| 2005B | 303.3 | 299 | 299.5 | 296.6 | 303.7 | 289.4 | 290.7 | 303.5 | 297 | 303.5 | 307.2 | | 298.9 |
| 2004A | 295.2 | 300.0 | 292.7 | 289.8 | 282.6 | 271.7 | 285.3 | 287.9 | 278.4 | 293.4 | 294.6 | | 287.0 |
| 2004B | 300.8 | 313.1 | 304.1 | 311.9 | 296.6 | 290.8 | 295.4 | 309.6 | 298.2 | 303.3 | 311.4 | | 302.7 |
| 2003A | 308.8 | 313.3 | 305.2 | 293.0 | 294.9 | 287.2 | 303.1 | 303.9 | 298.4 | 312.2 | 296.8 | | 300.9 |
| 2003B | 300.3 | 292.5 | 279.1 | 301.7 | 287.9 | 280.8 | 277.9 | 289.4 | 278.1 | 298.4 | 309.9 | | 290.2 |
| 2002A | 296.0 | 302.6 | 291.9 | 282.9 | 280.5 | 269.3 | 293.3 | 290.1 | 281.1 | 304.0 | 293.0 | | 287.8 |
| 2002B | 323.4 | 315.5 | 307.0 | 317.7 | 304.6 | 295.3 | 310.9 | 297.1 | 310.4 | 320.7 | 292.5 | | 309.4 |
| 2001 | 241.2 | 242.8 | 232.5 | 228.2 | 225.6 | 221.0 | 231.4 | 227.4 | 227.5 | 246.2 | 224.2 | | 231.0 |
| 2000 | 255.1 | 258.1 | 237.8 | 246.1 | 246.6 | 234.7 | 248.8 | 235.3 | 243.2 | 259.5 | 256.1 | | 246.6 |
| 1999 | 280.0 | 284.5 | 270.7 | 270.6 | 270.2 | 264.9 | 275.6 | 269.0 | 270.3 | 288.8 | 273.5 | | 273.6 |
| 1998 | 285.1 | 291.0 | 274.6 | 281.4 | 270.4 | 264.3 | 282.7 | 272.0 | 270.0 | 294.1 | 282.0 | | 277.3 |
| 1997 | 280.1 | 281.2 | 268.2 | 266.3 | 267.6 | 259.5 | 275.1 | 262.3 | 264.0 | 286.0 | 272.7 | | 270.1 |
| 1996 | 284.0 | 287.6 | 272.6 | 272.3 | 271.1 | 264.7 | 282.8 | 265.4 | 267.8 | 290.2 | 285.4 | | 275.3 |
| 1995 | 305.6 | 306.9 | 294.5 | 295.5 | 293.8 | 286.1 | 305.3 | 285.9 | 291.5 | 313.6 | 301.6 | | 296.8 |
| 1994 | 312.9 | 314.9 | 299.0 | 302.5 | 298.3 | 289.4 | 311.7 | 294.6 | 301.6 | 327.2 | 305.4 | | 303.4 |

DISTRIBUTION OF SCHOOL WINNER SCORES

TABLE V - AMC 12 A

Distribution of AMC 12 A School Winner Scores of 2653 schools in Regions 0-11.

| Score | 0 | 1 | 2 | 3 | 4 | 5 | 6 | 7 | 8 | 9 | 10 | 11 | Total |
|----------|-----|-----|-----|-----|-----|-----|-----|-----|-----|-----|-----|-----|-------|
| 141--150 | 7 | 2 | 3 | 0 | 2 | 0 | 0 | 1 | 0 | 2 | 1 | 6 | 24 |
| 131--140 | 14 | 10 | 6 | 9 | 11 | 3 | 5 | 2 | 5 | 12 | 7 | 13 | 97 |
| 121--130 | 15 | 7 | 12 | 6 | 7 | 7 | 6 | 2 | 8 | 17 | 10 | 33 | 130 |
| 111--120 | 30 | 29 | 12 | 13 | 13 | 13 | 18 | 7 | 20 | 21 | 19 | 62 | 257 |
| 101--110 | 69 | 73 | 45 | 33 | 32 | 44 | 51 | 36 | 50 | 41 | 20 | 62 | 556 |
| 91--100 | 72 | 69 | 59 | 24 | 47 | 63 | 31 | 22 | 50 | 40 | 19 | 27 | 523 |
| 81--90 | 89 | 67 | 44 | 29 | 67 | 70 | 37 | 31 | 87 | 35 | 20 | 18 | 594 |
| 71--80 | 37 | 19 | 24 | 18 | 41 | 93 | 27 | 11 | 35 | 15 | 6 | 4 | 330 |
| 61--70 | 8 | 5 | 8 | 5 | 9 | 32 | 7 | 7 | 14 | 1 | 3 | 0 | 99 |
| 51--60 | 3 | 1 | 0 | 6 | 1 | 12 | 0 | 0 | 6 | 5 | 0 | 0 | 34 |
| 41--50 | 0 | 1 | 0 | 0 | 0 | 1 | 0 | 1 | 2 | 0 | 0 | 0 | 5 |
| 31--40 | 0 | 0 | 1 | 0 | 0 | 0 | 0 | 1 | 2 | 0 | 0 | 0 | 4 |
| 21--30 | 0 | 0 | 0 | 0 | 0 | 0 | 0 | 0 | 0 | 0 | 0 | 0 | 0 |
| 11--20 | 0 | 0 | 0 | 0 | 0 | 0 | 0 | 0 | 0 | 0 | 0 | 0 | 0 |
| 1--10 | 0 | 0 | 0 | 0 | 0 | 0 | 0 | 0 | 0 | 0 | 0 | 0 | 0 |
| Totals | 344 | 283 | 214 | 143 | 230 | 338 | 182 | 121 | 279 | 189 | 105 | 225 | 2653 |

TABLE V - AMC 12 B

Distribution of AMC 12 B School Winner Scores of 1490 schools in Regions 0-11.

| Score | 0 | 1 | 2 | 3 | 4 | 5 | 6 | 7 | 8 | 9 | 10 | 11 | Total |
|----------|-----|-----|-----|-----|----|-----|----|----|-----|-----|----|----|-------|
| 141--150 | 2 | 1 | 0 | 0 | 2 | 0 | 1 | 2 | 2 | 4 | 2 | 10 | 26 |
| 131--140 | 10 | 7 | 5 | 2 | 3 | 1 | 4 | 3 | 3 | 9 | 4 | 18 | 69 |
| 121--130 | 10 | 9 | 6 | 8 | 6 | 6 | 5 | 3 | 6 | 14 | 8 | 13 | 94 |
| 111--120 | 28 | 18 | 16 | 14 | 9 | 12 | 11 | 10 | 23 | 24 | 19 | 12 | 196 |
| 101--110 | 49 | 44 | 27 | 45 | 18 | 32 | 21 | 19 | 47 | 54 | 27 | 24 | 407 |
| 91--100 | 28 | 30 | 39 | 26 | 22 | 23 | 13 | 20 | 34 | 24 | 19 | 10 | 288 |
| 81--90 | 31 | 14 | 19 | 22 | 22 | 24 | 15 | 9 | 21 | 23 | 5 | 8 | 213 |
| 71--80 | 12 | 9 | 10 | 10 | 9 | 27 | 9 | 6 | 15 | 10 | 6 | 2 | 125 |
| 61--70 | 8 | 3 | 5 | 7 | 3 | 7 | 5 | 2 | 7 | 2 | 0 | 1 | 50 |
| 51--60 | 2 | 1 | 0 | 2 | 1 | 1 | 0 | 1 | 5 | 2 | 2 | 0 | 17 |
| 41--50 | 0 | 0 | 0 | 2 | 0 | 1 | 0 | 0 | 0 | 1 | 0 | 0 | 4 |
| 31--40 | 0 | 0 | 1 | 0 | 0 | 0 | 0 | 0 | 0 | 0 | 0 | 0 | 1 |
| 21--30 | 0 | 0 | 0 | 0 | 0 | 0 | 0 | 0 | 0 | 0 | 0 | 0 | 0 |
| 11--20 | 0 | 0 | 0 | 0 | 0 | 0 | 0 | 0 | 0 | 0 | 0 | 0 | 0 |
| 1--10 | 0 | 0 | 0 | 0 | 0 | 0 | 0 | 0 | 0 | 0 | 0 | 0 | 0 |
| Totals | 180 | 136 | 128 | 138 | 95 | 134 | 84 | 75 | 163 | 167 | 92 | 98 | 1490 |

TABLE V - AMC 12 HISTORICAL MEAN SCHOOL WINNER SCORES

| Score | 0 | 1 | 2 | 3 | 4 | 5 | 6 | 7 | 8 | 9 | 10 | 11 | Average |
|-------|-------|-------|-------|-------|-------|-------|-------|-------|-------|-------|-------|-------|---------|
| 2009A | 97.2 | 97.4 | 96.2 | 96.2 | 93.1 | 86.2 | 96.1 | 93.6 | 91.4 | 100.6 | 103.1 | 110.3 | 96.1 |
| 2009B | 100.7 | 101.9 | 98.6 | 97.8 | 97.9 | 93.1 | 99.4 | 100.1 | 97.9 | 103.5 | 105.4 | 115.6 | 100.7 |
| 2008A | 98.1 | 97.9 | 94.7 | 96.4 | 94.7 | 87.4 | 98.4 | 97.5 | 93.4 | 100.8 | 105.3 | 106.9 | 96.6 |
| 2008B | 95.6 | 96 | 93.1 | 97.1 | 93.2 | 88.7 | 94.8 | 95.4 | 95.2 | 99.4 | 97.7 | 112.4 | 95.9 |
| 2007A | 99.2 | 98.4 | 98.1 | 96.9 | 94.6 | 88.7 | 98.8 | 97.9 | 93.8 | 101.8 | 107 | | 96.8 |
| 2007B | 107.5 | 106.6 | 102.3 | 104.5 | 101.7 | 99.8 | 103.2 | 103.5 | 103.9 | 105.8 | 105.9 | | 103.8 |
| 2006A | 113.0 | 114.7 | 111.9 | 112.4 | 110.3 | 105.5 | 112.1 | 112.8 | 109.5 | 114.4 | 116.2 | | 111.3 |
| 2006B | 112.4 | 111. | 110.9 | 112.9 | 108.9 | 108.1 | 110.9 | 113.9 | 111.2 | 116.8 | 113.6 | | 111.8 |
| 2005A | 108.3 | 110.9 | 107.3 | 105.7 | 103.9 | 100.6 | 108.1 | 108.1 | 106.1 | 110.0 | 111.8 | | 106.5 |
| 2005B | 110.0 | 107.2 | 106.5 | 109.7 | 106.4 | 103.8 | 107.2 | 109.6 | 107.4 | 109.9 | 110.0 | | 107.7 |
| 2004A | 105.5 | 106.3 | 103.8 | 103.4 | 100.8 | 97.1 | 103.5 | 103.2 | 101.3 | 106.1 | 108.3 | | 102.9 |
| 2004B | 109.1 | 111.5 | 108.8 | 110.6 | 105.7 | 105.6 | 107.2 | 113.1 | 107.7 | 110.7 | 111.9 | | 109.0 |
| 2003A | 109.5 | 111.2 | 109.4 | 105.1 | 105.4 | 102.7 | 107.9 | 108.8 | 107.2 | 113.1 | 108.2 | | 107.6 |
| 2003B | 109.0 | 109.7 | 104.3 | 108.8 | 104.1 | 102.3 | 106.7 | 109.1 | 104.8 | 111.0 | 112.6 | | 107.1 |
| 2002A | 106.0 | 108.3 | 104.6 | 102.6 | 101.3 | 97.7 | 105.6 | 106.0 | 101.8 | 109.6 | 107.5 | | 103.0 |
| 2002B | 116.2 | 114.2 | 111.6 | 113.6 | 112.7 | 108.2 | 112.1 | 108.5 | 112.6 | 116.0 | 110.6 | | 112.5 |
| 2001 | 88.0 | 87.5 | 84.6 | 84.0 | 82.0 | 80.2 | 84.9 | 83.1 | 83.1 | 89.9 | 86.3 | | 84.6 |
| 2000 | 91.6 | 92.4 | 85.5 | 88.5 | 88.7 | 84.2 | 89.2 | 84.6 | 86.7 | 93.2 | 93.8 | | 88.6 |
| 1999 | 99.8 | 100.2 | 96.2 | 96.6 | 95.7 | 93.9 | 97.6 | 96.0 | 96.0 | 102.4 | 99.5 | | 97.3 |
| 1998 | 101.3 | 103.4 | 97.3 | 100.7 | 96.9 | 94.4 | 100.5 | 96.6 | 95.7 | 104.7 | 102.3 | | 98.8 |
| 1997 | 99.7 | 99.7 | 95.8 | 94.6 | 95.5 | 92.5 | 97.5 | 93.0 | 93.8 | 100.8 | 98.7 | | 96.2 |
| 1996 | 101.2 | 101.5 | 96.7 | 97.1 | 96.5 | 94.3 | 100.3 | 94.1 | 95.3 | 103.0 | 102.4 | | 97.9 |
| 1995 | 108.0 | 108.2 | 103.8 | 104.2 | 103.8 | 101.1 | 107.8 | 101.1 | 103.0 | 109.7 | 107.8 | | 104.8 |
| 1994 | 112.3 | 113.0 | 107.0 | 108.1 | 107.2 | 103.7 | 111.6 | 105.5 | 107.8 | 116.5 | 111.3 | | 108.8 |

Distribution of School Winner Score, Continued

TABLE V - AMC 10 A

Distribution of AMC 10 A School Winner Scores of 2452 schools in Regions 0-11.

| Score | 0 | 1 | 2 | 3 | 4 | 5 | 6 | 7 | 8 | 9 | 10 | 11 | Total |
|----------|-----|-----|-----|-----|-----|-----|-----|-----|-----|-----|----|-----|-------|
| 141--150 | 14 | 10 | 12 | 4 | 8 | 5 | 3 | 12 | 14 | 24 | 8 | 39 | 153 |
| 131--140 | 22 | 15 | 19 | 6 | 16 | 12 | 14 | 8 | 17 | 29 | 5 | 64 | 227 |
| 121--130 | 35 | 22 | 14 | 18 | 8 | 7 | 25 | 11 | 17 | 18 | 13 | 43 | 231 |
| 111--120 | 43 | 31 | 30 | 17 | 22 | 27 | 25 | 17 | 36 | 36 | 14 | 28 | 326 |
| 101--110 | 58 | 52 | 34 | 22 | 31 | 29 | 27 | 21 | 42 | 22 | 8 | 22 | 368 |
| 91--100 | 48 | 46 | 44 | 18 | 40 | 64 | 24 | 16 | 52 | 20 | 13 | 16 | 401 |
| 81--90 | 41 | 37 | 31 | 24 | 35 | 51 | 26 | 14 | 46 | 27 | 10 | 5 | 347 |
| 71--80 | 38 | 23 | 21 | 16 | 22 | 50 | 13 | 10 | 31 | 15 | 3 | 3 | 245 |
| 61--70 | 7 | 4 | 7 | 7 | 7 | 33 | 8 | 9 | 12 | 5 | 1 | 1 | 101 |
| 51--60 | 3 | 4 | 1 | 3 | 3 | 10 | 1 | 3 | 6 | 3 | 1 | 2 | 40 |
| 41--50 | 2 | 2 | 1 | 1 | 0 | 1 | 0 | 1 | 2 | 0 | 0 | 0 | 10 |
| 31--40 | 0 | 1 | 1 | 0 | 0 | 1 | 0 | 0 | 0 | 0 | 0 | 0 | 3 |
| 21--30 | 0 | 0 | 0 | 0 | 0 | 0 | 0 | 0 | 0 | 0 | 0 | 0 | 0 |
| 11--20 | 0 | 0 | 0 | 0 | 0 | 0 | 0 | 0 | 0 | 0 | 0 | 0 | 0 |
| 1--10 | 0 | 0 | 0 | 0 | 0 | 0 | 0 | 0 | 0 | 0 | 0 | 0 | 0 |
| Totals | 311 | 247 | 215 | 136 | 192 | 290 | 166 | 122 | 275 | 199 | 76 | 223 | 2452 |

TABLE V - AMC 10 B

Distribution of AMC 10 B School Winner Scores of 1226 schools in Regions 0-11.

| Score | 0 | 1 | 2 | 3 | 4 | 5 | 6 | 7 | 8 | 9 | 10 | 11 | Total |
|----------|-----|-----|----|-----|----|----|----|----|-----|-----|----|-----|-------|
| 141--150 | 14 | 7 | 10 | 6 | 8 | 2 | 3 | 4 | 8 | 18 | 4 | 37 | 121 |
| 131--140 | 18 | 12 | 2 | 5 | 4 | 11 | 7 | 6 | 8 | 21 | 5 | 20 | 119 |
| 121--130 | 8 | 6 | 4 | 17 | 4 | 7 | 11 | 6 | 12 | 13 | 8 | 15 | 111 |
| 111--120 | 15 | 16 | 8 | 8 | 5 | 10 | 6 | 12 | 21 | 19 | 12 | 13 | 145 |
| 101--110 | 31 | 21 | 16 | 21 | 8 | 13 | 13 | 8 | 14 | 33 | 5 | 9 | 192 |
| 91--100 | 22 | 21 | 12 | 17 | 15 | 13 | 11 | 10 | 17 | 24 | 7 | 10 | 179 |
| 81--90 | 20 | 18 | 25 | 20 | 14 | 17 | 7 | 13 | 20 | 21 | 5 | 2 | 182 |
| 71--80 | 9 | 10 | 10 | 8 | 11 | 16 | 6 | 4 | 16 | 8 | 3 | 2 | 103 |
| 61--70 | 4 | 3 | 3 | 5 | 4 | 7 | 3 | 4 | 8 | 3 | 0 | 1 | 45 |
| 51--60 | 2 | 1 | 1 | 1 | 1 | 3 | 0 | 2 | 6 | 3 | 1 | 1 | 22 |
| 41--50 | 0 | 0 | 0 | 2 | 0 | 0 | 0 | 1 | 1 | 2 | 0 | 1 | 7 |
| 31--40 | 0 | 0 | 0 | 0 | 0 | 0 | 0 | 0 | 0 | 0 | 0 | 0 | 0 |
| 21--30 | 0 | 0 | 0 | 0 | 0 | 0 | 0 | 0 | 0 | 0 | 0 | 0 | 0 |
| 11--20 | 0 | 0 | 0 | 0 | 0 | 0 | 0 | 0 | 0 | 0 | 0 | 0 | 0 |
| 1--10 | 0 | 0 | 0 | 0 | 0 | 0 | 0 | 0 | 0 | 0 | 0 | 0 | 0 |
| Totals | 143 | 115 | 91 | 110 | 74 | 99 | 67 | 70 | 131 | 165 | 50 | 111 | 1226 |

TABLE V - AMC 10 HISTORICAL MEAN SCHOOL WINNER SCORES

| Score | 0 | 1 | 2 | 3 | 4 | 5 | 6 | 7 | 8 | 9 | 10 | 11 | Average |
|-------|-------|-------|-------|-------|-------|-------|-------|-------|-------|-------|-------|-------|---------|
| 2009A | 103.3 | 102 | 103.2 | 99.9 | 99.9 | 90.9 | 104.2 | 103.6 | 99.8 | 110.6 | 110.6 | 123.9 | 103.6 |
| 2009B | 107.4 | 104.2 | 100.8 | 102 | 100.3 | 97.7 | 106 | 102.6 | 99.9 | 108.6 | 111.3 | 125.9 | 105.8 |
| 2008A | 91.1 | 90.4 | 91.8 | 86.9 | 87.6 | 78.2 | 90 | 91.8 | 87.7 | 96.1 | 104.6 | 119 | 91.6 |
| 2008B | 97.4 | 97.2 | 93.2 | 95.6 | 96.6 | 88.8 | 95.3 | 95.2 | 93.9 | 102.3 | 102.5 | 120.5 | 97.9 |
| 2007A | 99.5 | 99.5 | 101.3 | 94.2 | 97.6 | 87.8 | 99 | 101.8 | 95.7 | 103.7 | 109.2 | | 97.8 |
| 2007B | 98.9 | 96.6 | 92.6 | 97.9 | 95.4 | 90.8 | 89.9 | 97.7 | 94.6 | 97.7 | 101.1 | | 95.3 |
| 2006a | 109.4 | 110.3 | 108.2 | 106.7 | 107.9 | 101.2 | 109.3 | 108.3 | 106.4 | 112.4 | 115.6 | | 107.8 |
| 2006b | 102.6 | 104.8 | 103.2 | 105.5 | 99.6 | 95.7 | 103 | 105.5 | 104 | 110.7 | 108.4 | | 103.5 |
| 2005A | 104.9 | 106.0 | 103.7 | 103.1 | 100.6 | 95.5 | 103.9 | 107.3 | 101.3 | 107.9 | 105.0 | | 102.8 |
| 2005B | 108.5 | 106.0 | 105.6 | 105.8 | 106.6 | 101.3 | 106.4 | 106.6 | 107.9 | 109.2 | 112.6 | | 106.6 |
| 2004A | 98.8 | 99.2 | 98 | 95.4 | 95.7 | 91.5 | 97 | 98.6 | 96.5 | 100.7 | 101.0 | | 96.9 |
| 2004B | 111.5 | 110.9 | 108.2 | 108.4 | 108.9 | 103.2 | 108.1 | 109.7 | 107.2 | 110.2 | 112.1 | | 108.6 |
| 2003A | 105.5 | 106.5 | 106.5 | 100.5 | 103.2 | 97.1 | 105.7 | 105.7 | 101.1 | 109.5 | 105.5 | | 103.7 |
| 2003B | 112.4 | 111.2 | 107.3 | 111.7 | 106.3 | 104.1 | 109.3 | 109.9 | 105.3 | 109.3 | 110.5 | | 108.6 |
| 2002A | 100.4 | 102.9 | 99.1 | 97.8 | 96.5 | 91.7 | 100.9 | 103.4 | 96.1 | 104.6 | 98.3 | | 98.5 |
| 2002B | 109.3 | 108.3 | 107.5 | 106.1 | 103.9 | 98.8 | 103.1 | 103.8 | 103.0 | 107.9 | 109.3 | | 105.1 |
| 2001 | 102.5 | 103.9 | 102.5 | 98.0 | 99.4 | 93.1 | 99.9 | 102.0 | 95.6 | 102.0 | 102.7 | | 99.8 |
| 2000 | 96.0 | 97.4 | 94.8 | 91.4 | 93.3 | 88.8 | 93.5 | 93.7 | 90.8 | 98.8 | 95.7 | | 93.5 |

AMC 10 began in 2000.

SCHOOL & STUDENT ENROLLMENT BY STATE OR PROVINCE

TABLE VI

This table represents the number of contest bundles (10/bundle) ordered by each state.

| St | A-Sch | B-Sch | 12A | 12B | 10A | 10B | St | A-Sch | B-Sch | 12A | 12B | 10A | 10B |
|----|-------|-------|------|-----|-----|-----|---------|-------|-------|-----|-----|-----|-----|
| AL | 26 | 17 | 67 | 59 | 61 | 42 | ND | 33 | 13 | 105 | 38 | 90 | 12 |
| AK | 13 | 7 | 49 | 19 | 43 | 11 | OH | 122 | 53 | 662 | 159 | 474 | 103 |
| AZ | 49 | 18 | 210 | 29 | 179 | 22 | OK | 17 | 11 | 45 | 18 | 21 | 8 |
| AR | 18 | 7 | 58 | 12 | 31 | 6 | OR | 33 | 37 | 143 | 208 | 118 | 124 |
| CA | 232 | 206 | 879 | 644 | 777 | 626 | PA | 110 | 87 | 438 | 367 | 333 | 229 |
| CO | 42 | 22 | 139 | 43 | 117 | 28 | RI | 14 | 7 | 40 | 26 | 40 | 17 |
| CT | 82 | 38 | 416 | 120 | 392 | 69 | SC | 28 | 13 | 72 | 31 | 65 | 34 |
| DC | 9 | 3 | 35 | 6 | 35 | 7 | SD | 7 | 4 | 19 | 15 | 21 | 13 |
| DE | 11 | 2 | 50 | 7 | 49 | 4 | TN | 31 | 18 | 92 | 41 | 77 | 49 |
| FL | 57 | 93 | 150 | 292 | 126 | 242 | TX | 125 | 89 | 419 | 201 | 387 | 217 |
| GA | 77 | 48 | 251 | 97 | 250 | 62 | UT | 29 | 13 | 94 | 27 | 56 | 23 |
| HI | 17 | 12 | 94 | 53 | 74 | 34 | VT | 17 | 3 | 55 | 4 | 47 | 1 |
| ID | 19 | 4 | 66 | 6 | 43 | 10 | VA | 64 | 38 | 301 | 144 | 242 | 98 |
| IL | 97 | 40 | 686 | 172 | 576 | 143 | WA | 77 | 44 | 375 | 124 | 283 | 110 |
| IN | 68 | 28 | 255 | 49 | 186 | 47 | WV | 8 | 6 | 33 | 15 | 19 | 7 |
| IA | 50 | 17 | 186 | 66 | 172 | 38 | WI | 70 | 23 | 188 | 57 | 133 | 25 |
| KS | 45 | 23 | 147 | 52 | 111 | 37 | WY | 2 | 3 | 1 | 7 | 2 | 5 |
| KY | 29 | 8 | 85 | 11 | 49 | 8 | AB | 5 | 4 | 12 | 5 | 8 | 3 |
| LA | 17 | 4 | 54 | 5 | 31 | 4 | BC | 45 | 35 | 98 | 80 | 81 | 53 |
| ME | 25 | 11 | 96 | 33 | 70 | 17 | LB | 0 | 0 | 0 | 0 | 0 | 0 |
| MD | 47 | 23 | 142 | 56 | 82 | 39 | MB | 2 | 2 | 7 | 8 | 9 | 8 |
| MA | 111 | 49 | 407 | 126 | 442 | 97 | NB | 2 | 1 | 4 | 1 | 2 | 2 |
| MI | 61 | 26 | 217 | 58 | 190 | 45 | NF | 0 | 0 | 0 | 0 | 0 | 0 |
| MN | 71 | 36 | 370 | 154 | 261 | 98 | NT | 0 | 0 | 0 | 0 | 0 | 0 |
| MS | 12 | 4 | 44 | 7 | 28 | 7 | NS | 2 | 0 | 4 | 0 | 4 | 0 |
| MO | 44 | 32 | 157 | 82 | 138 | 44 | ON | 43 | 33 | 152 | 80 | 110 | 48 |
| MT | 19 | 7 | 95 | 30 | 88 | 15 | QC | 11 | 23 | 27 | 44 | 3 | 2 |
| NE | 51 | 15 | 197 | 51 | 159 | 43 | PE | 0 | 0 | 0 | 0 | 0 | 0 |
| NV | 11 | 9 | 49 | 45 | 34 | 29 | SK | 2 | 1 | 4 | 1 | 4 | 1 |
| NH | 22 | 5 | 115 | 14 | 85 | 8 | GU | 1 | 2 | 2 | 10 | 2 | 11 |
| NJ | 117 | 62 | 544 | 249 | 374 | 190 | PR | 3 | 5 | 4 | 9 | 2 | 4 |
| NM | 11 | 7 | 29 | 20 | 35 | 23 | MP | 1 | 1 | 0 | 1 | 1 | 0 |
| NY | 199 | 100 | 1072 | 349 | 996 | 341 | VI | 0 | 0 | 0 | 0 | 0 | 0 |
| NC | 94 | 59 | 260 | 126 | 239 | 86 | APO/ERN | 73 | 126 | 402 | 589 | 416 | 866 |

Schools

| | |
|--------------------|-------|
| Total High Schools | 4,567 |
| Contest A Schools | 2,830 |
| Contest B Schools | 1,737 |

Exam bundles Solution Set

| | | |
|----------------------------|--------|-------|
| Total AMC 12 | 16,921 | 3,475 |
| Total AMC 10 | 14,168 | 2,789 |
| Contest A AMC 12 | 11,469 | 2,158 |
| Contest A AMC 10 | 9,573 | 1,787 |
| Contest B AMC 12 | 5,452 | 1,317 |
| Contest B AMC 10 | 4,595 | 1,002 |

U. S. NATIONAL STATISTICS

TABLE VIIa - AMC 12 A & B

| | AMC 12A | | AMC 12B | |
|---|----------------|---------------|-----------------|---------------|
| | SCORE | # of Students | SCORE | # of Students |
| TOTAL NUMBER of official students taking exam | | 82802 | | 34228 |
| Number of unofficial participants | | 387 | | 106 |
| Average score of participants | 68.0 | | 71.7 | |
| Average score for female students | 64.1 | 30622 | 64.7 | 11218 |
| Average score for male students | 71.3 | 41113 | 75.7 | 16944 |
| Average score for unspecified gender | 67.0 | 11067 | 73.5 | 6066 |
| Average score for grade 13 | 69.4 | 87 | 73.8 | 107 |
| Average score for grade 12 | 69.3 | 33320 | 71.3 | 12316 |
| Average score for grade 11 | 67.1 | 38671 | 70.0 | 14817 |
| Average score for grade 10 | 69.0 | 5387 | 76.2 | 2942 |
| Average score for grade 9 | 67.2 | 1534 | 78.3 | 902 |
| Average score for grade 8 and below | 77.9 | 115 | 88.2 | 313 |
| Average score with unknown grade | 65.1 | 3688 | 73.7 | 2831 |
| AIME qualifying score | 97.5 or better | | 100.0 or better | |
| Number of AIME qualifiers | | 5614 | | 3723 |
| Number of schools returning results | | 2652 | | 1477 |
| Average school winning score | 96.07 | | 100.63 | |
| Average school team score | 262.75 | | 268.76 | |

U. S. NATIONAL STATISTICS

TABLE VIIb - AMC 10 A & B

| | AMC 10A | | AMC 10B | |
|---|-----------------|---------------|-----------------|---------------|
| | SCORE | # of Students | SCORE | # of Students |
| TOTAL NUMBER of official students taking exam | | 72528 | | 31395 |
| Number of unofficial participants | | 449 | | 186 |
| Average score of participants | 70.4 | | 74.4 | |
| Average score for female students | 65.1 | 27727 | 67.5 | 10851 |
| Average score for male students | 75.3 | 33972 | 77.5 | 13498 |
| Average score for unspecified gender | 68.6 | 10829 | 79.2 | 7046 |
| Average score for grade 10 | 72.9 | 36603 | 74.8 | 14368 |
| Average score for grade 9 | 65.7 | 26419 | 68.0 | 10416 |
| Average score for grade 8 and below | 82.0 | 4882 | 85.4 | 2388 |
| Average score with unknown grade | 65.7 | 4624 | 82.8 | 4223 |
| AIME qualifying score | 120.0 or better | | 120.0 or better | |
| Number of AIME qualifiers | | 3045 | | 2365 |
| Number of schools returning results | | 2452 | | 1215 |
| Average school winning score | 103.63 | | 105.67 | |

DISTRIBUTION OF SCORES - GENDER

TABLE VIII - AMC 12 A&B

| AMC 12A | | AMC 12B | | AMC 12A | | AMC 12B | | | |
|---------|-----|---------|-----|---------|------|---------|-------|-----|-----|
| M | F | SCORE | M | F | M | F | SCORE | M | F |
| 4 | 1 | 150.0 | 10 | | 1212 | 853 | 73.5 | 406 | 228 |
| | | 148.5 | | | 1562 | 1116 | 72.0 | 500 | 295 |
| | | 147.0 | | | 1311 | 924 | 70.5 | 433 | 278 |
| 4 | | 145.5 | 3 | | 1394 | 1075 | 69.0 | 398 | 300 |
| 10 | | 144.0 | 12 | | 1469 | 1187 | 67.5 | 392 | 293 |
| | | 142.5 | | | 1700 | 1165 | 66.0 | 465 | 317 |
| 3 | | 141.0 | 5 | 1 | 1415 | 1213 | 64.5 | 411 | 346 |
| 8 | 1 | 139.5 | 8 | 1 | 1405 | 1270 | 63.0 | 386 | 328 |
| 13 | 1 | 138.0 | 27 | 3 | 1273 | 1125 | 61.5 | 353 | 295 |
| 14 | 3 | 136.5 | 9 | 2 | 1514 | 1241 | 60.0 | 433 | 358 |
| 23 | 2 | 135.0 | 12 | 3 | 1177 | 1107 | 58.5 | 360 | 323 |
| 14 | | 133.5 | 13 | 2 | 983 | 1066 | 57.0 | 303 | 353 |
| 39 | 2 | 132.0 | 30 | 6 | 919 | 944 | 55.5 | 313 | 300 |
| 26 | 5 | 130.5 | 15 | 4 | 1215 | 1114 | 54.0 | 398 | 397 |
| 30 | 3 | 129.0 | 29 | 5 | 718 | 847 | 52.5 | 293 | 351 |
| 24 | 7 | 127.5 | 26 | 7 | 632 | 769 | 51.0 | 253 | 319 |
| 67 | 7 | 126.0 | 62 | 6 | 596 | 745 | 49.5 | 227 | 292 |
| 32 | 6 | 124.5 | 18 | 4 | 825 | 822 | 48.0 | 289 | 319 |
| 42 | 10 | 123.0 | 43 | 3 | 462 | 585 | 46.5 | 186 | 241 |
| 80 | 15 | 121.5 | 49 | 9 | 382 | 498 | 45.0 | 177 | 240 |
| 92 | 19 | 120.0 | 80 | 7 | 368 | 509 | 43.5 | 160 | 254 |
| 69 | 26 | 118.5 | 65 | 11 | 531 | 588 | 42.0 | 196 | 245 |
| 84 | 27 | 117.0 | 63 | 7 | 210 | 391 | 40.5 | 138 | 169 |
| 100 | 23 | 115.5 | 58 | 7 | 210 | 291 | 39.0 | 116 | 154 |
| 141 | 46 | 114.0 | 132 | 20 | 201 | 313 | 37.5 | 115 | 166 |
| 144 | 46 | 112.5 | 107 | 18 | 275 | 360 | 36.0 | 123 | 147 |
| 145 | 29 | 111.0 | 68 | 13 | 115 | 156 | 34.5 | 61 | 86 |
| 174 | 55 | 109.5 | 137 | 43 | 97 | 171 | 33.0 | 49 | 87 |
| 255 | 68 | 108.0 | 203 | 50 | 76 | 136 | 31.5 | 46 | 57 |
| 182 | 63 | 106.5 | 135 | 45 | 165 | 173 | 30.0 | 83 | 78 |
| 258 | 98 | 105.0 | 173 | 57 | 41 | 85 | 28.5 | 19 | 40 |
| 284 | 104 | 103.5 | 218 | 66 | 30 | 70 | 27.0 | 21 | 21 |
| 316 | 104 | 102.0 | 261 | 71 | 46 | 60 | 25.5 | 18 | 32 |
| 522 | 170 | 100.5 | 323 | 101 | 102 | 84 | 24.0 | 31 | 50 |
| 360 | 148 | 99.0 | 266 | 104 | 18 | 15 | 22.5 | 12 | 13 |
| 346 | 127 | 97.5 | 265 | 88 | 10 | 21 | 21.0 | 9 | 12 |
| 473 | 177 | 96.0 | 264 | 113 | 11 | 16 | 19.5 | 5 | 14 |
| 749 | 255 | 94.5 | 457 | 146 | 31 | 36 | 18.0 | 13 | 16 |
| 462 | 196 | 93.0 | 324 | 130 | 3 | 5 | 16.5 | 1 | 6 |
| 467 | 219 | 91.5 | 283 | 109 | 3 | 3 | 15.0 | 1 | 3 |
| 697 | 318 | 90.0 | 366 | 122 | 3 | 9 | 13.5 | 2 | 4 |
| 817 | 314 | 88.5 | 457 | 174 | 8 | 18 | 12.0 | 12 | 7 |
| 666 | 309 | 87.0 | 339 | 167 | 1 | 2 | 10.5 | | |
| 748 | 391 | 85.5 | 327 | 158 | 1 | | 9.0 | | |
| 842 | 351 | 84.0 | 386 | 176 | 1 | | 7.5 | 1 | |
| 1049 | 525 | 82.5 | 499 | 184 | 5 | 5 | 6.0 | 1 | 3 |
| 903 | 560 | 81.0 | 383 | 208 | | | 4.5 | | |
| 910 | 514 | 79.5 | 398 | 211 | 1 | | 3.0 | | |
| 1314 | 717 | 78.0 | 469 | 231 | | | 1.5 | | |
| 1313 | 741 | 76.5 | 466 | 243 | 2 | | 0.0 | | 1 |
| 1069 | 636 | 75.0 | 392 | 244 | | | | | |

**CHART VIII - AMC 12 A&B
DISTRIBUTION OF SCORES - GENDER**

AMC 12A

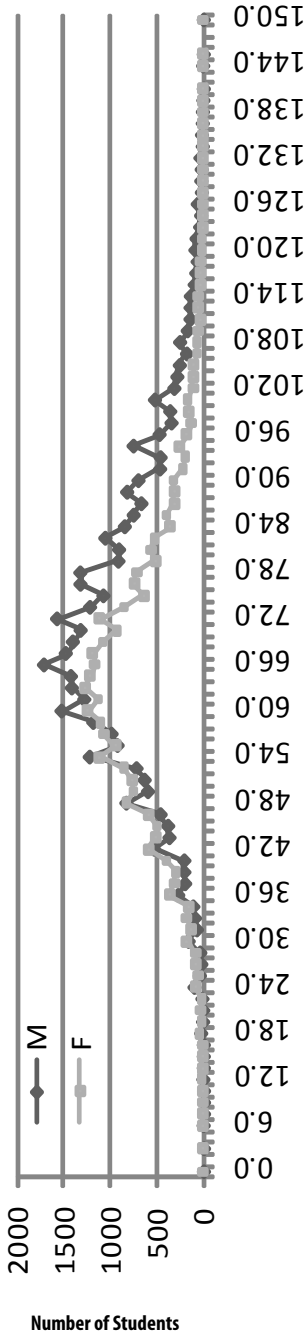

AMC 12 B

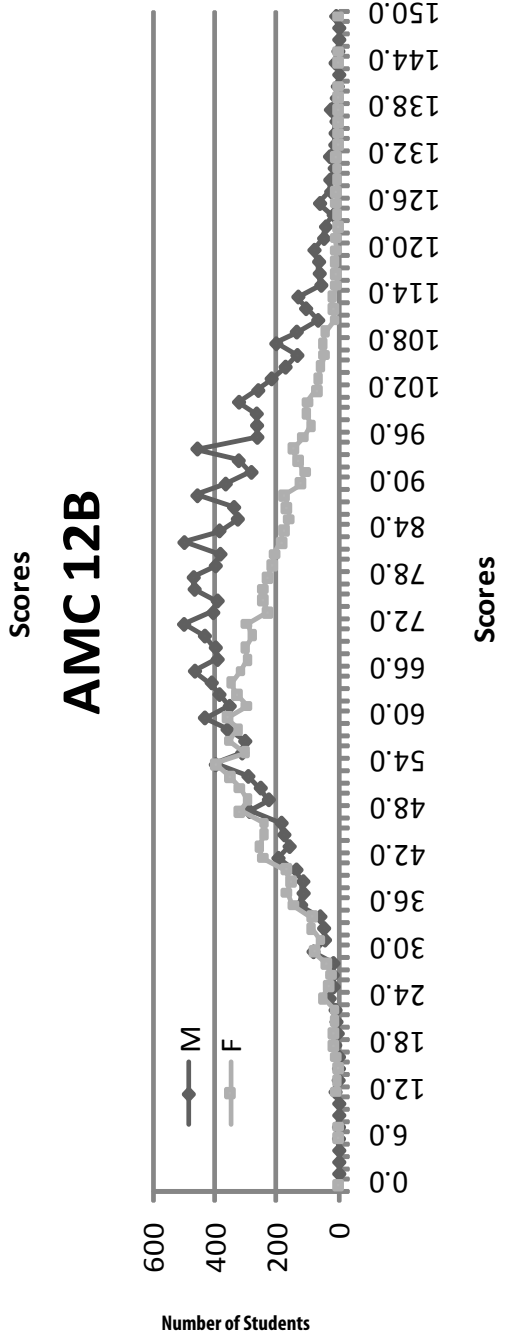

DISTRIBUTION OF SCORES - GENDER

TABLE VIII - 2009 AMC 10 A&B

| AMC 10A | | | AMC 10B | | AMC 10A | | AMC 10B | | |
|---------|-----|--------------|---------|-----|---------|------|-------------|-----|-----|
| M | F | SCORE | M | F | M | F | SCORE | M | F |
| 58 | 12 | 150.0 | 81 | 8 | 772 | 560 | 73.5 | 299 | 225 |
| | | 148.5 | | | 1006 | 770 | 72.0 | 370 | 299 |
| | | 147.0 | | | 787 | 616 | 70.5 | 285 | 242 |
| 13 | 3 | 145.5 | 22 | 6 | 866 | 644 | 69.0 | 307 | 244 |
| 155 | 15 | 144.0 | 113 | 28 | 871 | 727 | 67.5 | 309 | 270 |
| | | 142.5 | | | 1059 | 816 | 66.0 | 407 | 316 |
| 21 | 6 | 141.0 | 11 | 3 | 774 | 710 | 64.5 | 278 | 267 |
| 52 | 16 | 139.5 | 27 | 11 | 829 | 777 | 63.0 | 298 | 308 |
| 193 | 37 | 138.0 | 115 | 27 | 781 | 777 | 61.5 | 291 | 284 |
| 16 | 9 | 136.5 | 14 | 4 | 1028 | 958 | 60.0 | 359 | 372 |
| 80 | 16 | 135.0 | 32 | 13 | 749 | 826 | 58.5 | 227 | 287 |
| 74 | 15 | 133.5 | 29 | 19 | 708 | 819 | 57.0 | 252 | 309 |
| 213 | 43 | 132.0 | 110 | 38 | 795 | 829 | 55.5 | 262 | 328 |
| 67 | 35 | 130.5 | 37 | 11 | 996 | 1006 | 54.0 | 372 | 366 |
| 114 | 29 | 129.0 | 45 | 22 | 636 | 795 | 52.5 | 239 | 276 |
| 127 | 51 | 127.5 | 47 | 20 | 627 | 809 | 51.0 | 237 | 293 |
| 260 | 63 | 126.0 | 157 | 42 | 588 | 787 | 49.5 | 205 | 283 |
| 114 | 57 | 124.5 | 58 | 29 | 721 | 887 | 48.0 | 311 | 306 |
| 143 | 60 | 123.0 | 63 | 30 | 476 | 678 | 46.5 | 183 | 248 |
| 154 | 65 | 121.5 | 76 | 50 | 426 | 592 | 45.0 | 150 | 232 |
| 341 | 93 | 120.0 | 152 | 57 | 411 | 583 | 43.5 | 143 | 229 |
| 144 | 48 | 118.5 | 45 | 23 | 542 | 696 | 42.0 | 202 | 260 |
| 212 | 82 | 117.0 | 96 | 43 | 292 | 485 | 40.5 | 108 | 152 |
| 207 | 90 | 115.5 | 90 | 35 | 226 | 386 | 39.0 | 105 | 124 |
| 338 | 107 | 114.0 | 170 | 84 | 256 | 397 | 37.5 | 103 | 130 |
| 198 | 89 | 112.5 | 84 | 33 | 327 | 438 | 36.0 | 154 | 169 |
| 214 | 117 | 111.0 | 82 | 53 | 114 | 227 | 34.5 | 61 | 82 |
| 265 | 105 | 109.5 | 118 | 53 | 101 | 209 | 33.0 | 54 | 77 |
| 350 | 133 | 108.0 | 197 | 81 | 87 | 172 | 31.5 | 39 | 55 |
| 215 | 105 | 106.5 | 103 | 53 | 139 | 262 | 30.0 | 75 | 99 |
| 318 | 152 | 105.0 | 117 | 46 | 52 | 102 | 28.5 | 27 | 43 |
| 292 | 151 | 103.5 | 127 | 66 | 40 | 60 | 27.0 | 17 | 19 |
| 421 | 171 | 102.0 | 213 | 107 | 26 | 61 | 25.5 | 17 | 24 |
| 272 | 142 | 100.5 | 106 | 59 | 59 | 105 | 24.0 | 41 | 41 |
| 389 | 199 | 99.0 | 152 | 69 | 19 | 20 | 22.5 | 11 | 10 |
| 371 | 180 | 97.5 | 167 | 80 | 9 | 31 | 21.0 | 3 | 9 |
| 536 | 235 | 96.0 | 274 | 118 | 9 | 17 | 19.5 | 8 | 5 |
| 383 | 221 | 94.5 | 154 | 79 | 34 | 45 | 18.0 | 16 | 22 |
| 444 | 212 | 93.0 | 174 | 90 | 6 | 7 | 16.5 | 3 | 1 |
| 478 | 289 | 91.5 | 216 | 100 | 2 | 4 | 15.0 | | 2 |
| 696 | 333 | 90.0 | 279 | 143 | 1 | 6 | 13.5 | 1 | 1 |
| 455 | 278 | 88.5 | 195 | 100 | 9 | 9 | 12.0 | 5 | 2 |
| 551 | 311 | 87.0 | 228 | 137 | | 1 | 10.5 | | |
| 579 | 344 | 85.5 | 209 | 155 | 1 | 1 | 9.0 | | 1 |
| 798 | 444 | 84.0 | 344 | 194 | | | 7.5 | | |
| 596 | 365 | 82.5 | 220 | 134 | 2 | 4 | 6.0 | 1 | 1 |
| 696 | 418 | 81.0 | 230 | 158 | | | 4.5 | | |
| 643 | 439 | 79.5 | 239 | 195 | | | 3.0 | | |
| 913 | 541 | 78.0 | 341 | 229 | | | 1.5 | | |
| 779 | 545 | 76.5 | 239 | 192 | 1 | | 0.0 | | |
| 764 | 545 | 75.0 | 265 | 211 | | | | | |

**CHART VIII - AMC 10 A&B
DISTRIBUTION OF SCORES - GENDER**

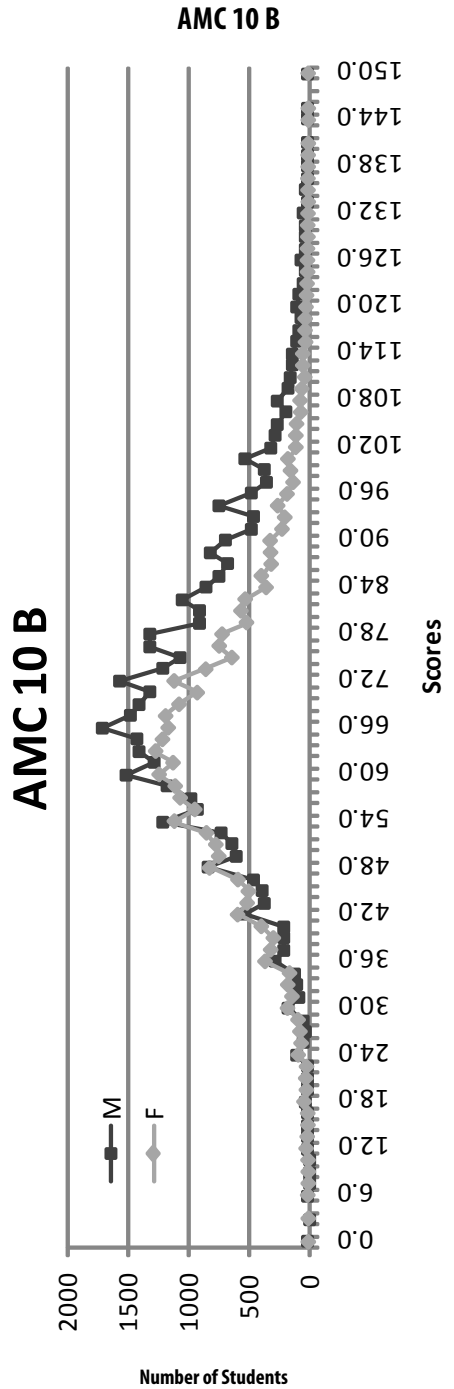
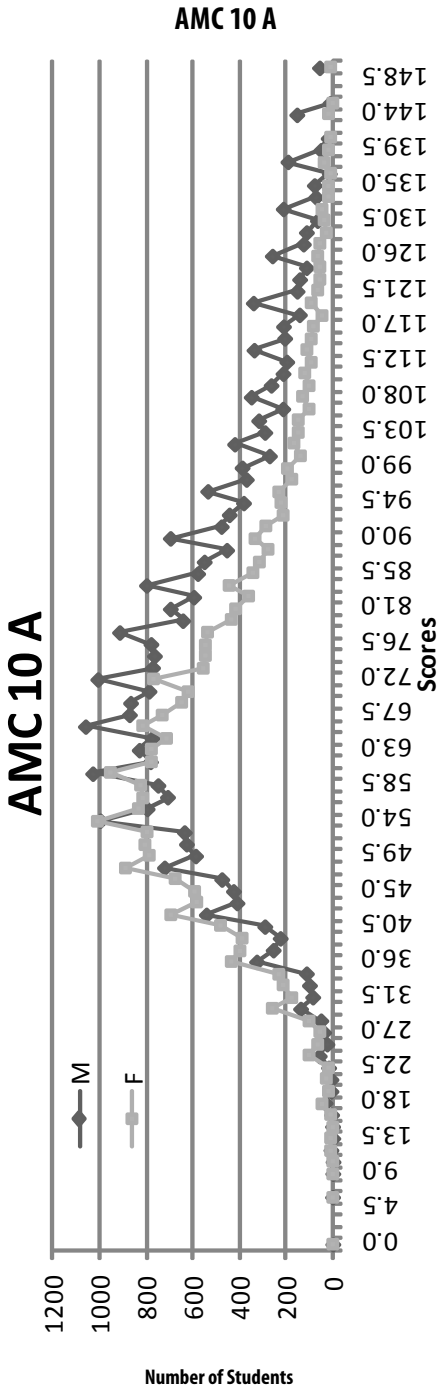

ITEM DIFFICULTY - ALL OFFICIAL STUDENTS

TABLE IX - AMC 12 A

Table of Item Difficulty for the 2009 AMC 12A Tabulation of Responses by all Official Students. (*) Correct Response

| ITEM | A | B | C | D | E | OMITS |
|------|--------|--------|--------|--------|--------|-------|
| 1 | 88.07* | 6.38 | 0.86 | 0.55 | 1.67 | 2.45 |
| 2 | 0.78 | 4.04 | 88.44* | 2.81 | 1.72 | 2.18 |
| 3 | 5.75 | 78.43* | 3.78 | 5.54 | 2.32 | 4.14 |
| 4 | 94.34* | 0.82 | 0.65 | 0.78 | 1.46 | 1.93 |
| 5 | 1.22 | 1.71 | 2.28 | 81.60* | 1.24 | 11.92 |
| 6 | 21.00 | 4.36 | 3.27 | 12.59 | 37.21* | 21.53 |
| 7 | 2.33 | 30.51* | 6.21 | 3.01 | 2.59 | 55.32 |
| 8 | 60.06* | 1.68 | 5.61 | 4.39 | 8.95 | 19.27 |
| 9 | 2.58 | 4.37 | 4.93 | 36.85* | 5.35 | 45.89 |
| 10 | 3.24 | 6.21 | 41.04* | 8.78 | 6.51 | 34.17 |
| 11 | 1.96 | 2.52 | 3.58 | 5.67 | 70.01* | 16.19 |
| 12 | 12.25 | 28.47* | 6.43 | 7.47 | 3.36 | 41.96 |
| 13 | 9.79 | 10.77 | 13.37 | 20.84* | 5.75 | 39.44 |
| 14 | 3.62 | 7.99* | 8.76 | 11.40 | 5.74 | 62.46 |
| 15 | 7.75 | 5.58 | 8.42 | 26.36* | 5.58 | 46.27 |
| 16 | 12.13 | 7.64 | 7.80 | 9.09* | 3.31 | 60.01 |
| 17 | 4.89 | 4.33 | 10.27* | 5.13 | 8.17 | 67.17 |
| 18 | 14.08 | 6.89* | 6.09 | 3.08 | 3.64 | 66.20 |
| 19 | 7.73 | 8.31 | 8.71* | 7.12 | 8.18 | 59.92 |
| 20 | 3.35 | 2.99 | 7.02 | 4.76 | 11.12* | 70.74 |
| 21 | 5.67 | 4.50 | 6.17* | 3.00 | 4.05 | 76.58 |
| 22 | 3.02 | 4.72 | 4.72 | 4.57 | 3.04* | 79.89 |
| 23 | 1.93 | 3.39 | 3.91 | 3.24* | 1.24 | 86.27 |
| 24 | 8.13 | 5.40 | 4.29 | 3.40 | 1.51* | 77.25 |
| 25 | 3.09* | 5.05 | 4.95 | 6.01 | 7.78 | 73.09 |

CHART IX - AMC 12A

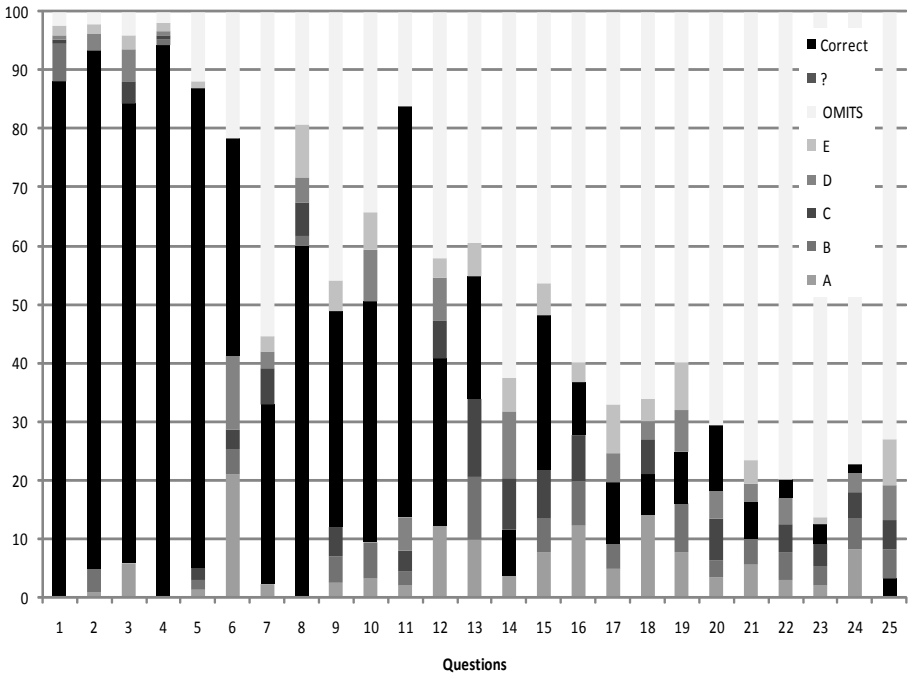

ITEM DIFFICULTY - ALL OFFICIAL STUDENTS

TABLE IX - AMC 12 B

Table of Item Difficulty for the 2009 AMC 12B Tabulation of Responses by all Official Students. (*) Correct Response

| ITEM | A | B | C | D | E | OMITS |
|------|--------|--------|--------|--------|--------|-------|
| 1 | 0.51 | 80.57* | 5.92 | 10.03 | 2.24 | 0.69 |
| 2 | 0.71 | 2.71 | 80.31* | 12.24 | 0.85 | 3.16 |
| 3 | 6.55 | 1.94 | 16.51 | 66.36* | 2.31 | 6.30 |
| 4 | 1.64 | 2.04 | 81.52* | 8.74 | 1.67 | 4.37 |
| 5 | 0.75 | 1.35 | 4.49 | 82.41* | 2.57 | 8.39 |
| 6 | 8.56 | 13.69 | 63.30* | 6.71 | 3.95 | 3.73 |
| 7 | 3.93 | 57.08* | 7.25 | 20.49 | 3.20 | 8.01 |
| 8 | 4.58 | 5.01 | 2.72 | 4.73 | 69.67* | 13.27 |
| 9 | 57.29* | 4.61 | 2.90 | 5.81 | 1.70 | 27.68 |
| 10 | 41.11* | 18.29 | 9.73 | 7.85 | 3.23 | 19.75 |
| 11 | 3.95 | 25.09 | 20.34 | 23.95* | 7.74 | 18.89 |
| 12 | 2.75 | 3.06 | 6.37 | 3.58 | 40.20* | 44.00 |
| 13 | 3.58 | 4.08 | 5.67 | 28.28* | 5.94 | 52.40 |
| 14 | 11.83 | 11.43 | 40.05* | 2.31 | 1.14 | 33.21 |
| 15 | 1.31 | 53.01* | 8.58 | 6.75 | 4.77 | 25.56 |
| 16 | 3.98 | 9.83* | 3.73 | 3.09 | 1.78 | 77.59 |
| 17 | 19.11 | 20.01* | 8.41 | 6.05 | 4.79 | 41.60 |
| 18 | 4.86 | 7.84 | 17.04* | 5.93 | 5.77 | 58.55 |
| 19 | 1.73 | 3.80 | 4.67 | 2.36 | 5.39* | 82.01 |
| 20 | 3.12 | 3.96 | 4.94* | 2.62 | 3.63 | 81.71 |
| 21 | 7.13* | 5.75 | 5.64 | 11.52 | 20.52 | 49.42 |
| 22 | 2.38 | 3.17 | 4.98* | 5.78 | 1.65 | 82.01 |
| 23 | 2.33 | 3.68 | 4.11 | 5.98* | 2.13 | 81.76 |
| 24 | 6.95 | 6.84* | 3.54 | 4.74 | 1.92 | 75.99 |
| 25 | 7.45 | 4.00 | 4.87 | 4.13 | 4.12* | 75.41 |

CHART IX - AMC 12 B

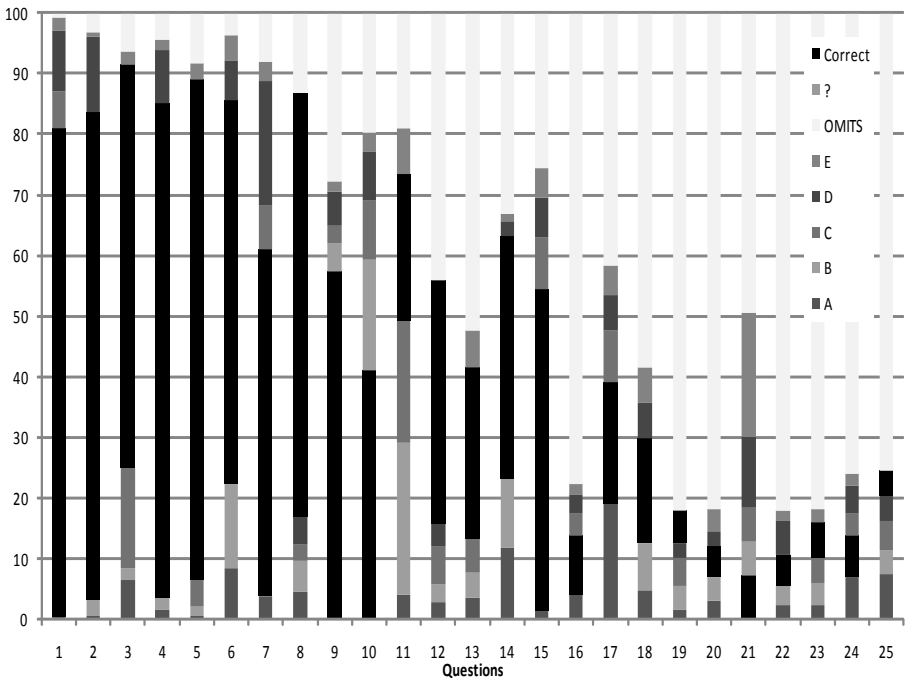

ITEM DIFFICULTY - ALL OFFICIAL STUDENTS

TABLE IX - AMC 10 A

Table of Item Difficulty for the 2009 AMC 10A Tabulation of Responses by all Official Students. (*) *Correct Response*

| ITEM | A | B | C | D | E | OMITS |
|------|--------|--------|--------|--------|--------|-------|
| 1 | 0.26 | 0.27 | 0.42 | 7.26 | 91.25* | 0.52 |
| 2 | 92.01* | 1.44 | 1.00 | 1.09 | 1.72 | 2.72 |
| 3 | 1.93 | 8.56 | 73.59* | 5.35 | 3.14 | 7.4 |
| 4 | 34.16* | 7.06 | 4.83 | 7.65 | 14.71 | 31.56 |
| 5 | 10.47 | 4.99 | 5.68 | 3.42 | 52.13* | 23.28 |
| 6 | 63.61* | 3.11 | 6.98 | 3.58 | 1.24 | 21.47 |
| 7 | 5.79 | 3.99 | 33.26* | 3.73 | 30.39 | 22.78 |
| 8 | 8.26 | 78.49* | 3.91 | 1.62 | 1.51 | 6.18 |
| 9 | 8.44 | 27.77* | 7.73 | 4.86 | 1.00 | 50.18 |
| 10 | 4.04 | 27.63* | 5.41 | 11.14 | 2.00 | 49.76 |
| 11 | 2.01 | 2.53 | 3.67 | 61.81* | 1.82 | 28.13 |
| 12 | 3.53 | 6.63 | 32.56* | 7.59 | 6.76 | 42.90 |
| 13 | 20.08 | 4.81 | 3.73 | 12.25 | 20.21* | 38.88 |
| 14 | 44.44* | 1.65 | 5.32 | 4.13 | 10.99 | 33.44 |
| 15 | 2.52 | 3.42 | 4.40 | 6.84 | 51.54* | 31.25 |
| 16 | 23.25 | 5.13 | 4.17 | 14.53* | 6.04 | 46.85 |
| 17 | 4.01 | 10.51 | 11.70* | 2.70 | 3.89 | 67.17 |
| 18 | 17.09 | 12.27 | 6.96 | 20.42* | 8.00 | 35.23 |
| 19 | 5.13 | 14.00* | 10.23 | 7.51 | 2.54 | 60.56 |
| 20 | 8.43 | 8.44 | 8.97 | 39.00* | 1.92 | 33.22 |
| 21 | 3.15 | 3.03 | 16.24* | 4.15 | 2.70 | 70.70 |
| 22 | 5.97 | 5.66 | 30.17 | 7.80* | 3.34 | 47.04 |
| 23 | 3.11 | 2.93 | 5.34 | 3.81 | 12.91* | 71.87 |
| 24 | 7.56 | 13.64 | 8.22* | 4.45 | 6.54 | 59.56 |
| 25 | 9.43 | 5.55* | 6.12 | 3.80 | 3.95 | 71.14 |

CHART IX - AMC 10 A

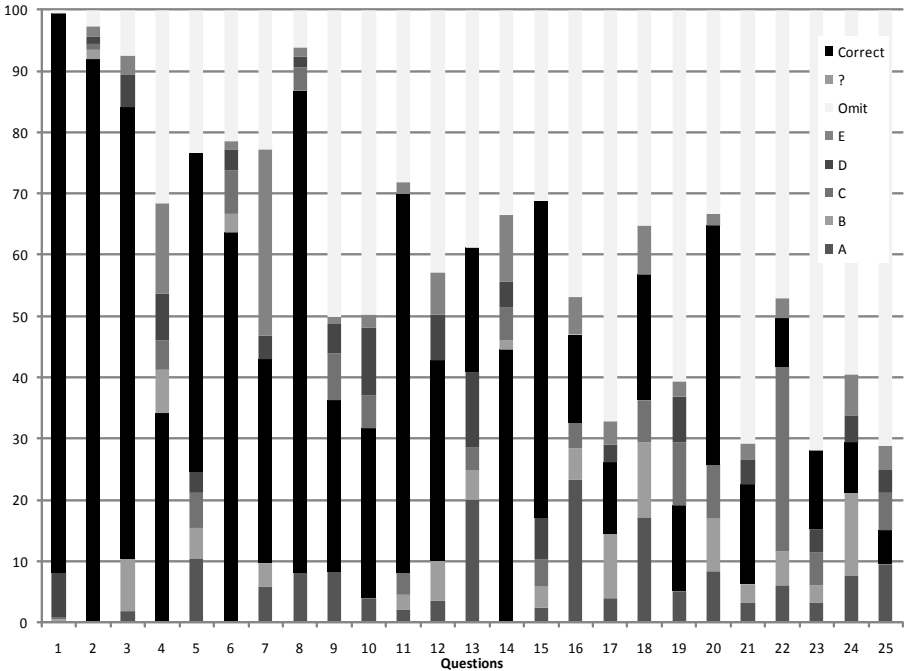

ITEM DIFFICULTY - ALL OFFICIAL STUDENTS

TABLE IX - AMC 10 B

Table of Item Difficulty for the 2009 AMC 10B Tabulation of Responses by all Official Students. (*) *Correct Response*

| ITEM | A | B | C | D | E | OMITS |
|------|--------|--------|--------|--------|--------|-------|
| 1 | 0.72 | 73.66* | 6.93 | 14.16 | 2.45 | 2.04 |
| 2 | 2.28 | 1.27 | 90.44* | 0.84 | 0.49 | 4.66 |
| 3 | 1.03 | 3.73 | 76.10* | 12.29 | 1.25 | 5.59 |
| 4 | 2.24 | 2.98 | 73.51* | 10.36 | 2.46 | 8.45 |
| 5 | 8.97 | 2.72 | 17.98 | 55.81* | 3.55 | 10.93 |
| 6 | 1.11 | 2.01 | 5.93 | 74.22* | 3.53 | 13.18 |
| 7 | 10.77 | 16.88 | 53.06* | 8.05 | 4.95 | 6.26 |
| 8 | 3.46 | 43.62* | 7.49 | 28.59 | 3.54 | 13.30 |
| 9 | 49.15* | 3.75 | 5.01 | 7.24 | 3.13 | 31.71 |
| 10 | 9.70 | 2.83 | 4.30 | 4.70 | 44.57* | 33.89 |
| 11 | 59.28* | 6.74 | 5.30 | 5.38 | 2.95 | 20.32 |
| 12 | 31.24* | 11.96 | 8.22 | 13.81 | 9.15 | 25.59 |
| 13 | 3.19 | 12.38 | 45.25* | 8.14 | 10.03 | 20.98 |
| 14 | 5.28 | 25.19 | 20.64 | 17.93* | 7.42 | 23.52 |
| 15 | 7.66 | 6.80 | 3.60 | 6.08 | 53.91* | 21.91 |
| 16 | 3.83 | 23.87* | 5.23 | 3.43 | 6.05 | 57.58 |
| 17 | 17.26 | 12.10 | 30.83* | 2.58 | 1.14 | 36.07 |
| 18 | 3.62 | 5.71 | 6.72 | 26.54* | 3.33 | 54.06 |
| 19 | 22.90* | 18.96 | 10.44 | 9.86 | 4.08 | 33.71 |
| 20 | 5.41 | 27.89* | 6.92 | 1.95 | 3.16 | 54.66 |
| 21 | 7.19 | 15.31 | 5.62 | 17.44* | 4.35 | 50.07 |
| 22 | 4.13 | 9.57* | 5.69 | 6.46 | 2.61 | 71.52 |
| 23 | 5.39 | 8.01 | 14.44* | 6.91 | 5.18 | 60.03 |
| 24 | 18.28* | 4.57 | 5.00 | 4.11 | 6.35 | 61.67 |
| 25 | 14.51 | 14.27* | 9.06 | 6.80 | 6.13 | 49.22 |

CHART IX - AMC 10 B

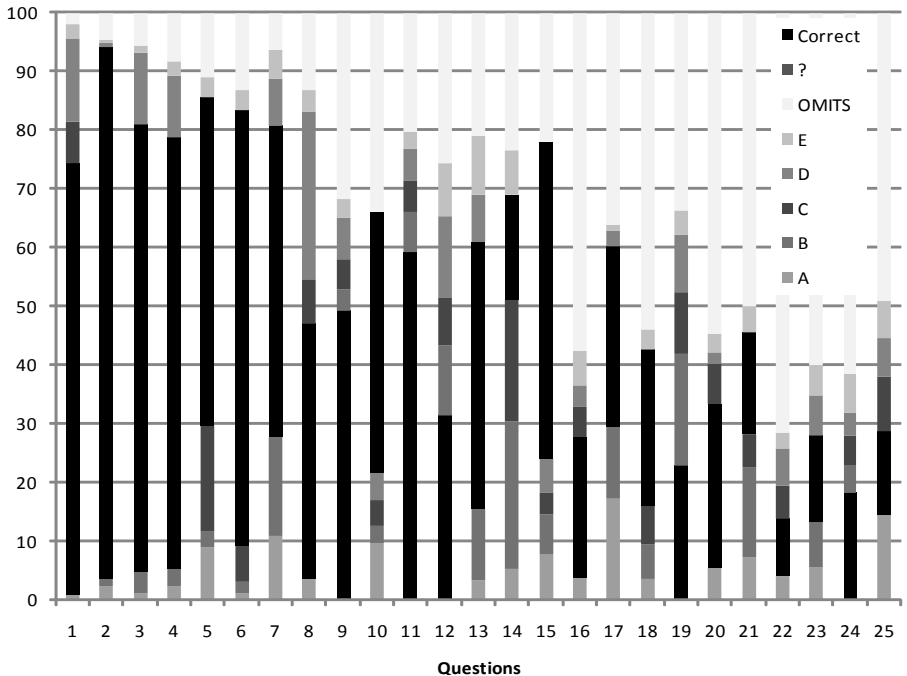

SCORE DISTRIBUTION - AIME QUALIFYING STUDENTS

TABLE X - AMC 10/12 A&B

| score | 97.5 + | | 100.0 + | | 120.0 + | | 120.5 + | | 12A Gender | | 12B Gender | | 10A Gender | | 10B Gender | |
|-------|--------|-----|---------|-----|---------|-----|---------|-----|------------|----|------------|----|------------|---|------------|---|
| | 12A | 12B | 10A | 10B | M | F | M | F | M | F | M | F | M | F | M | F |
| 150 | 6 | 12 | 77 | 126 | 4 | 1 | 10 | 0 | 58 | 12 | 81 | 8 | | | | |
| 148.5 | 0 | 0 | 0 | 0 | 0 | 0 | 0 | 0 | 0 | 0 | 0 | 0 | 0 | 0 | 0 | 0 |
| 147 | 0 | 0 | 0 | 0 | 0 | 0 | 0 | 0 | 0 | 0 | 0 | 0 | 0 | 0 | 0 | 0 |
| 145.5 | 4 | 3 | 16 | 39 | 4 | 0 | 3 | 0 | 13 | 3 | 22 | 6 | | | | |
| 144 | 11 | 15 | 185 | 209 | 10 | 0 | 12 | 0 | 155 | 15 | 113 | 28 | | | | |
| 142.5 | 0 | 0 | 0 | 0 | 0 | 0 | 0 | 0 | 0 | 0 | 0 | 0 | 0 | 0 | 0 | 0 |
| 141 | 4 | 9 | 32 | 17 | 3 | 0 | 5 | 1 | 21 | 6 | 11 | 3 | | | | |
| 139.5 | 10 | 12 | 76 | 57 | 8 | 1 | 8 | 1 | 52 | 16 | 27 | 11 | | | | |
| 138 | 15 | 38 | 242 | 223 | 13 | 1 | 27 | 3 | 193 | 37 | 115 | 27 | | | | |
| 136.5 | 17 | 13 | 25 | 24 | 14 | 3 | 9 | 2 | 16 | 9 | 14 | 4 | | | | |
| 135 | 26 | 19 | 102 | 69 | 23 | 2 | 12 | 3 | 80 | 16 | 32 | 13 | | | | |
| 133.5 | 15 | 17 | 98 | 77 | 14 | 0 | 13 | 2 | 74 | 15 | 29 | 19 | | | | |
| 132 | 44 | 48 | 271 | 238 | 39 | 2 | 30 | 6 | 213 | 43 | 110 | 38 | | | | |
| 130.5 | 34 | 21 | 109 | 64 | 26 | 5 | 15 | 4 | 67 | 35 | 37 | 11 | | | | |
| 129 | 33 | 39 | 152 | 94 | 30 | 3 | 29 | 5 | 114 | 29 | 45 | 22 | | | | |
| 127.5 | 39 | 39 | 190 | 100 | 24 | 7 | 26 | 7 | 127 | 51 | 47 | 20 | | | | |
| 126 | 77 | 88 | 355 | 291 | 67 | 7 | 62 | 6 | 260 | 63 | 157 | 42 | | | | |
| 124.5 | 43 | 26 | 185 | 120 | 32 | 6 | 18 | 4 | 114 | 57 | 58 | 29 | | | | |
| 123 | 54 | 62 | 217 | 129 | 42 | 10 | 43 | 3 | 143 | 60 | 63 | 30 | | | | |
| 121.5 | 98 | 72 | 249 | 167 | 80 | 15 | 49 | 9 | 154 | 65 | 76 | 50 | | | | |
| 120 | 119 | 100 | 464 | 321 | 92 | 19 | 80 | 7 | 341 | 93 | 152 | 57 | | | | |
| 118.5 | 105 | 92 | | | 69 | 26 | 65 | 11 | | | | | | | | |
| 117 | 115 | 98 | | | 84 | 27 | 63 | 7 | | | | | | | | |
| 115.5 | 131 | 83 | | | 100 | 23 | 58 | 7 | | | | | | | | |
| 114 | 202 | 189 | | | 141 | 46 | 132 | 20 | | | | | | | | |
| 112.5 | 205 | 169 | | | 144 | 46 | 107 | 18 | | | | | | | | |
| 111 | 182 | 104 | | | 145 | 29 | 68 | 13 | | | | | | | | |
| 109.5 | 253 | 223 | | | 174 | 55 | 137 | 43 | | | | | | | | |
| 108 | 348 | 326 | | | 255 | 68 | 203 | 50 | | | | | | | | |
| 106.5 | 272 | 221 | | | 182 | 63 | 135 | 45 | | | | | | | | |
| 105 | 389 | 281 | | | 258 | 98 | 173 | 57 | | | | | | | | |
| 103.5 | 414 | 359 | | | 284 | 104 | 218 | 66 | | | | | | | | |
| 102 | 461 | 423 | | | 316 | 104 | 261 | 71 | | | | | | | | |
| 100.5 | 785 | 523 | | | 522 | 170 | 323 | 101 | | | | | | | | |
| 99 | 579 | | | | 360 | 148 | | | | | | | | | | |
| 97.5 | 524 | | | | 346 | 127 | | | | | | | | | | |

ITEM DIFFICULTY - AIME QUALIFYING STUDENTS

TABLE XI - AMC 12 A

Table of Item Difficulty for the 2009 AMC 12 A. Tabulation of Responses by AIME Qualifying Students. (*) *Correct Response*

| Item | A | B | C | D | E | OMITS |
|------|--------|--------|--------|--------|--------|-------|
| 1 | 99.05* | 0.69 | 0.11 | 0.00 | 0.09 | 0.07 |
| 2 | 0.00 | 0.29 | 99.69* | 0.00 | 0.00 | 0.02 |
| 3 | 0.71 | 98.32* | 0.29 | 0.49 | 0.09 | 0.11 |
| 4 | 98.98* | 0.07 | 0.04 | 0.1 | 0.22 | 0.51 |
| 5 | 0.09 | 0.07 | 0.02 | 99.71* | 0.00 | 0.09 |
| 6 | 4.92 | 0.75 | 0.09 | 1.20 | 92.60* | 0.42 |
| 7 | 0.13 | 96.16* | 0.49 | 0.04 | 1.82 | 1.35 |
| 8 | 98.78* | 0.07 | 0.13 | 0.07 | 0.44 | 0.51 |
| 9 | 0.07 | 0.53 | 0.33 | 97.43* | 0.13 | 1.51 |
| 10 | 0.27 | 0.60 | 91.53* | 0.64 | 1.06 | 5.90 |
| 11 | 0.18 | 0.04 | 0.04 | 0.11 | 99.16* | 0.47 |
| 12 | 3.13 | 85.17* | 2.11 | 1.06 | 0.38 | 8.11 |
| 13 | 0.91 | 1.51 | 4.94 | 89.45* | 1.13 | 2.02 |
| 14 | 2.00 | 50.32* | 6.54 | 3.79 | 1.68 | 35.65 |
| 15 | 1.06 | 0.71 | 3.26 | 89.54* | 1.53 | 3.90 |
| 16 | 1.62 | 3.30 | 2.31 | 61.65* | 1.46 | 29.64 |
| 17 | 2.44 | 2.08 | 60.43* | 2.00 | 1.86 | 31.19 |
| 18 | 39.75 | 22.79* | 2.93 | 1.04 | 1.11 | 32.37 |
| 19 | 3.26 | 1.49 | 41.70* | 1.49 | 6.18 | 45.84 |
| 20 | 0.51 | 0.82 | 2.04 | 1.15 | 41.74* | 53.71 |
| 21 | 5.25 | 2.00 | 17.96* | 2.90 | 1.62 | 70.27 |
| 22 | 1.97 | 1.66 | 2.73 | 2.04 | 14.79* | 76.81 |
| 23 | 0.89 | 1.68 | 2.44 | 3.46* | 0.60 | 90.93 |
| 24 | 4.52 | 4.88 | 5.99 | 5.52 | 3.15* | 75.90 |
| 25 | 10.49* | 3.10 | 3.13 | 4.37 | 9.07 | 69.83 |

TABLE XI - AMC 12 B

Table of Item Difficulty for the 2009 AMC 12 B. Tabulation of Responses by AIME Qualifying Students. (*) *Correct Response*

| Item | A | B | C | D | E | OMITS |
|------|--------|--------|--------|--------|--------|-------|
| 1 | 0.18 | 94.83* | 1.99 | 2.63 | 0.36 | 0 |
| 2 | 0 | 0.13 | 98.19* | 1.52 | 0.08 | 0.08 |
| 3 | 0.54 | 0.31 | 1.37 | 96.95* | 0.36 | 0.46 |
| 4 | 0.28 | 0.15 | 97.91* | 1.42 | 0.1 | 0.13 |
| 5 | 0.03 | 0.28 | 0.59 | 98.92* | 0.1 | 0.08 |
| 6 | 0.41 | 4.13 | 93.03* | 0.65 | 0.39 | 1.37 |
| 7 | 0.34 | 98.61* | 0.62 | 0.34 | 0.08 | 0.03 |
| 8 | 0.03 | 0.08 | 0.1 | 0.21 | 99.15* | 0.44 |
| 9 | 97.78* | 0.21 | 0.15 | 1.47 | 0.05 | 0.34 |
| 10 | 84.94* | 6.92 | 2.3 | 1.55 | 0.46 | 3.82 |
| 11 | 1.37 | 10.69 | 11.68 | 64.30* | 5.86 | 6.1 |
| 12 | 0.05 | 0.18 | 0.36 | 0.7 | 95.97* | 2.74 |
| 13 | 0.28 | 0.67 | 1.03 | 88.48* | 1.45 | 8.09 |
| 14 | 0.44 | 0.49 | 96.31* | 0.28 | 0.08 | 2.4 |
| 15 | 0.34 | 92.74* | 0.57 | 1.47 | 0.65 | 4.21 |
| 16 | 2.25 | 44.36* | 2.38 | 1.11 | 1.21 | 48.7 |
| 17 | 8.65 | 54.51* | 4.34 | 5.86 | 0.77 | 25.83 |
| 18 | 1.99 | 6.35 | 56.24* | 2.58 | 3.13 | 29.71 |
| 19 | 0.93 | 2.07 | 3.36 | 1.78 | 29.60* | 62.23 |
| 20 | 5.53 | 2.82 | 19.17* | 2.87 | 2.01 | 67.61 |
| 21 | 30.87* | 3.85 | 4.29 | 4.86 | 5.92 | 50.22 |
| 22 | 4.16 | 2.79 | 14.03* | 5.3 | 1.39 | 72.31 |
| 23 | 2.17 | 4.11 | 3.02 | 24.49* | 2.66 | 63.52 |
| 24 | 7.44 | 10.38* | 3.85 | 6.46 | 5.68 | 66.11 |
| 25 | 5.84 | 3 | 5.11 | 2.51 | 7.31* | 76.23 |

Item Difficulty AIME Qualifying Students Continued

TABLE XI - AMC 10 A

Table of Item Difficulty for the 2009 AMC 10 A. Tabulation of Responses by AIME Qualifying Students. (*) *Correct Response*

| Item | A | B | C | D | E | OMITS |
|------|--------|--------|--------|--------|--------|-------|
| 1 | 0.03 | 0.03 | 0.1 | 0.33 | 99.31* | 0.16 |
| 2 | 99.08* | 0.1 | 0.1 | 0.26 | 0.3 | 0.16 |
| 3 | 0 | 0.13 | 99.84* | 0.03 | 0 | 0 |
| 4 | 97.90* | 0.13 | 0.03 | 0.2 | 1.41 | 0.33 |
| 5 | 0.89 | 0.85 | 1.41 | 0.1 | 96.26* | 0.49 |
| 6 | 99.74* | 0.03 | 0 | 0.16 | 0.07 | 0 |
| 7 | 0.33 | 0.82 | 93.46* | 0.13 | 4.47 | 0.79 |
| 8 | 0.3 | 98.92* | 0.49 | 0.16 | 0.03 | 0.1 |
| 9 | 1.31 | 96.62* | 0.56 | 0.36 | 0.36 | 0.79 |
| 10 | 0.1 | 93.99* | 0.33 | 3.91 | 0.1 | 1.54 |
| 11 | 0.07 | 0.07 | 0.07 | 99.57* | 0.07 | 0.16 |
| 12 | 0.72 | 1.41 | 87.36* | 0.89 | 2.1 | 7.52 |
| 13 | 6.08 | 1.44 | 0.23 | 2.07 | 89.06* | 1.12 |
| 14 | 98.19* | 0.07 | 0.1 | 0.03 | 0.66 | 0.95 |
| 15 | 0.13 | 0.07 | 0.03 | 0.13 | 98.95* | 0.69 |
| 16 | 3.74 | 1.02 | 1.74 | 82.33* | 3.45 | 7.72 |
| 17 | 0.23 | 8.31 | 80.49* | 0.59 | 0.3 | 10.05 |
| 18 | 1.28 | 3.48 | 1.15 | 88.08* | 3.65 | 2.33 |
| 19 | 1.38 | 68.51* | 21.77 | 1.25 | 0.1 | 6.9 |
| 20 | 1.15 | 0.53 | 0.59 | 96.09* | 0.23 | 1.38 |
| 21 | 4.93 | 1.08 | 80.39* | 1.15 | 0.79 | 11.66 |
| 22 | 3.02 | 2.79 | 28.51 | 26.21* | 0.76 | 38.69 |
| 23 | 0.49 | 1.48 | 3.09 | 1.77 | 61.61* | 31.56 |
| 24 | 2.79 | 4.01 | 53.92* | 7.39 | 2.27 | 29.56 |
| 25 | 45.39 | 23.22* | 3.68 | 1.71 | 1.58 | 24.4 |

TABLE XI - AMC 10 B

Table of Item Difficulty for the 2009 AMC 10 B. Tabulation of Responses by AIME Qualifying Students. (*) *Correct Response*

| Item | A | B | C | D | E | OMITS |
|------|--------|--------|--------|--------|--------|-------|
| 1 | 0.04 | 92.07* | 2.55 | 4.85 | 0.37 | 0.04 |
| 2 | 0.12 | 0.12 | 99.75* | 0 | 0 | 0 |
| 3 | 0.08 | 0.08 | 97.94* | 1.69 | 0.16 | 0.04 |
| 4 | 0.41 | 0.21 | 96.79* | 2.1 | 0.25 | 0.25 |
| 5 | 1.32 | 0.45 | 2.06 | 95.03* | 0.7 | 0.45 |
| 6 | 0.21 | 0.41 | 1.03 | 98.15* | 0.12 | 0.08 |
| 7 | 0.53 | 5.01 | 90.46* | 0.82 | 0.95 | 2.22 |
| 8 | 0.45 | 97.90* | 0.78 | 0.45 | 0.21 | 0.21 |
| 9 | 97.25* | 0.12 | 1.52 | 0.25 | 0.49 | 0.37 |
| 10 | 1.77 | 0.25 | 0.53 | 0.66 | 92.68* | 4.11 |
| 11 | 95.23* | 0.62 | 0.62 | 0.99 | 1.48 | 1.07 |
| 12 | 94.08* | 2.3 | 0.49 | 1.4 | 0.66 | 1.07 |
| 13 | 0.37 | 3.99 | 92.64* | 0.99 | 1.48 | 0.53 |
| 14 | 2.63 | 16.11 | 18.21 | 48.66* | 6.54 | 7.85 |
| 15 | 0.08 | 0.12 | 0.04 | 0.41 | 98.77* | 0.58 |
| 16 | 1.03 | 88.90* | 1.07 | 0.78 | 1.52 | 6.66 |
| 17 | 0.49 | 0.25 | 97.16* | 0.37 | 0.04 | 1.69 |
| 18 | 0.16 | 0.37 | 0.66 | 95.64* | 0.53 | 2.63 |
| 19 | 74.02* | 10.48 | 4.56 | 2.3 | 0.99 | 7.64 |
| 20 | 0.58 | 89.60* | 2.06 | 0.29 | 0.12 | 7.36 |
| 21 | 6.41 | 11.3 | 1.27 | 74.52* | 0.7 | 5.8 |
| 22 | 7.77 | 64.24* | 2.18 | 3.86 | 0.62 | 21.33 |
| 23 | 2.92 | 8.1 | 51.54* | 3.21 | 4.11 | 30.13 |
| 24 | 78.91* | 1.36 | 1.36 | 0.7 | 3.78 | 13.89 |
| 25 | 10.4 | 43.16* | 6.37 | 8.22 | 1.36 | 30.5 |

GENERAL STATISTICS - AIME QUALIFYING STUDENTS

TABLE XII - AMC 12 A&B

| | Score Students 2009 AMC 12 A | | ScoreStudents 2009 AMC 12 B | |
|---|---------------------------------|------|--------------------------------|------|
| AIME qualifying score: | 97.5 | | 100.0 | |
| Number of AIME qualifiers: | 5614 | | 3871 | |
| Average score of participants: | 109.4 | | 110.2 | |
| Female students Avg Score/# Partic.: | 118.0 | 941 | 108.1 | 605 |
| Male students Avg Score/# Partic.: | 110.0 | 3199 | 110.8 | 2497 |
| Unspecified gender Avg Score/# Partic.: | 108.1 | 371 | 110.2 | 769 |
| Grade 13 Avg Score/# Partic.: | 118.5 | 3 | 105.7 | 13 |
| Grade 12 Avg Score/# Partic.: | 109.0 | 2017 | 109.9 | 1274 |
| Grade 11 Avg Score/# Partic.: | 109.3 | 1884 | 110.5 | 1447 |
| Grade 10 Avg Score/# Partic.: | 111.8 | 378 | 109.6 | 476 |
| Grade 9 Avg Score/# Partic.: | 111.0 | 112 | 110.5 | 162 |
| Grade 8 and below Avg Score/# Partic.: | 115.2 | 17 | 113.0 | 89 |
| Unknown grade Avg Score/# Partic.: | 107.6 | 100 | 110.6 | 410 |

General Statistics - AIME Qualifying Students

TABLE XII - AMC 10 A&B

| | Score Students 2009 AMC 10 A | | ScoreStudents 2009 AMC 10 B | |
|---|---------------------------------|------|--------------------------------|------|
| AIME qualifying score: | 120.0 | | 120.0 | |
| Number of AIME qualifiers | 3045 | | 2433 | |
| Average score of participants: | 129.2 | | 130.9 | |
| Female students Avg Score/# Partic.: | 127.9 | 625 | 129.1 | 423 |
| Male students Avg Score/# Partic.: | 129.6 | 2195 | 131.5 | 1215 |
| Unspecified gender Avg Score/# Partic.: | 129.0 | 225 | 131.0 | 795 |
| Grade 10 Avg Score/# Partic.: | 128.8 | 1846 | 131.1 | 1057 |
| Grade 9 Avg Score/# Partic.: | 129.9 | 649 | 131.2 | 484 |
| Grade 8 and below Avg Score/# Partic.: | 130.2 | 496 | 130.9 | 323 |
| Unknown grade Avg Score/# Partic.: | 127.6 | 54 | 130.3 | 569 |

AIME - AMERICAN INVITATIONAL MATHEMATICS EXAMINATION

MESSAGE FROM THE AIME CHAIR

Congratulations to all of those who qualified to participate in the AIME. The AIME has many goals, the foremost of which (and the reason for its creation) is to select students for participation in the USA Math Olympiad. The AIME has, however, other equally-important goals. One of these is to provide a transition between the problems of the AMC 10/12 exams, which often involve speed and rapid recall of mathematical techniques and formulae, and the problems of the USAMO, which most often demand creativity and insight. The extended time limit on the AIME provides the AIME committee with an opportunity to create a contest with a blend of these two approaches.

Another goal of the AIME is to provide students with mathematically rigorous and elegant solutions to the problems. The committee generally spends the large majority of its time preparing the solutions, not the problems. The AIME Committee feels that it is important that AIME solutions are models of stylistically correct mathematical exposition, especially since this is the first exposure many younger students have to mathematical writing.

One goal of the committee in constructing the exam is to provide problems accessible to a wide range of students. The committee always seeks to include on the exam problems which can be solved by both direct but time-consuming methods and also insightful, creative (and short) methods. The committee hopes that even students who have found solutions to AIME problems will consult the solutions manual for alternative and often surprising solutions.

Thanks to all those who have contributed their time and effort to creating and reviewing problems for the AIME. In particular, thanks go to the members of the AIME Committee: Jacek Fabrykowski, Chris Jeuell, Jonathan Kane, John Lawlor (outgoing), and Bruce Reznick. Thank you too to the staff in Lincoln who provide such wonderful support in the production of the contest.

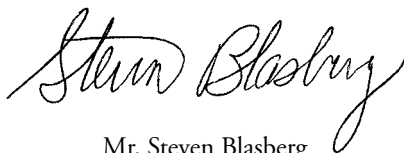

Mr. Steven Blasberg
West Valley-Mission Community College
Saratoga, CA

AIME GRAND STATISTICS

TABLE XIII - AIME I

AIME Average score:4.77

The AMC 10/12 Average is:113.16

Total number of participants: 5625

SCORE DISTRIBUTION BY GRADE LEVEL

| Score | ? | <-7 | 8 | 9 | 10 | 11 | 12 | 13 |
|-------|---|-----|-----|-----|------|------|------|----|
| 15 | | | | | 1 | | 3 | |
| 14 | | | | | 6 | 6 | 4 | |
| 13 | | | 2 | | 5 | 7 | 6 | |
| 12 | | | 1 | 3 | 7 | 7 | 17 | |
| 11 | | 1 | 1 | 5 | 19 | 19 | 16 | |
| 10 | | 5 | 5 | 17 | 34 | 42 | 38 | |
| 9 | | 5 | 5 | 21 | 38 | 46 | 52 | |
| 8 | | 6 | 23 | 28 | 52 | 72 | 63 | 1 |
| 7 | | 7 | 12 | 36 | 82 | 86 | 89 | |
| 6 | | 13 | 27 | 62 | 89 | 129 | 136 | |
| 5 | | 18 | 36 | 52 | 130 | 176 | 156 | 1 |
| 4 | | 11 | 27 | 80 | 151 | 208 | 214 | 2 |
| 3 | | 27 | 39 | 95 | 165 | 262 | 256 | |
| 2 | | 25 | 60 | 72 | 170 | 245 | 295 | 2 |
| 1 | | 18 | 42 | 90 | 139 | 218 | 240 | |
| 0 | 1 | 9 | 16 | 50 | 93 | 135 | 141 | 1 |
| Total | 1 | 145 | 296 | 611 | 1181 | 1658 | 1726 | 7 |

SCORE DISTRIBUTION BY GENDER

| Score | FEMALE | MALE | ? | Total | Cumul. | % |
|--------|--------|------|-----|-------|--------|--------|
| 15 | 1 | 3 | 0 | 4 | 4 | 0.07 |
| 14 | 1 | 15 | 0 | 16 | 20 | 0.36 |
| 13 | 3 | 17 | 0 | 20 | 40 | 0.71 |
| 12 | 2 | 33 | 0 | 35 | 75 | 1.33 |
| 11 | 6 | 52 | 3 | 61 | 136 | 2.42 |
| 10 | 14 | 123 | 4 | 141 | 277 | 4.92 |
| 9 | 16 | 146 | 5 | 167 | 444 | 7.89 |
| 8 | 23 | 214 | 8 | 245 | 689 | 12.25 |
| 7 | 47 | 260 | 5 | 312 | 1001 | 17.80 |
| 6 | 61 | 387 | 8 | 456 | 1457 | 25.90 |
| 5 | 108 | 450 | 11 | 569 | 2026 | 36.02 |
| 4 | 121 | 550 | 22 | 693 | 2719 | 48.34 |
| 3 | 189 | 636 | 19 | 844 | 3563 | 63.34 |
| 2 | 198 | 645 | 26 | 869 | 4432 | 78.79 |
| 1 | 157 | 576 | 14 | 747 | 5179 | 92.07 |
| 0 | 111 | 325 | 10 | 446 | 5625 | 100.00 |
| Totals | 1058 | 4432 | 135 | 5625 | | |

AIME Grand Statistics, Continued

TABLE XIII - AIME II

AIME Average score: 5.27

The AMC 10/12 Average is:..... 112.91

Total number of participants: 4399

SCORE DISTRIBUTION BY GRADE LEVEL

| Score | ? | <-7 | 8 | 9 | 10 | 11 | 12 | 13 |
|-------|-----|-----|-----|-----|------|------|-----|----|
| 15 | | | | | | | 1 | |
| 14 | | | | | 1 | | 2 | |
| 13 | 2 | | | | | 3 | 3 | |
| 12 | | | | | 2 | 7 | 10 | |
| 11 | 3 | 1 | | 1 | 2 | 15 | 12 | |
| 10 | 7 | | 4 | 2 | 13 | 35 | 20 | |
| 9 | 12 | | 3 | 11 | 27 | 34 | 30 | 1 |
| 8 | 3 | 1 | 6 | 12 | 60 | 50 | 56 | 1 |
| 7 | 20 | 1 | 16 | 24 | 83 | 66 | 87 | |
| 6 | 22 | 6 | 20 | 28 | 157 | 109 | 72 | |
| 5 | 29 | 5 | 30 | 49 | 176 | 134 | 96 | 2 |
| 4 | 28 | 11 | 28 | 68 | 244 | 168 | 167 | 1 |
| 3 | 36 | 8 | 37 | 94 | 245 | 197 | 159 | 5 |
| 2 | 35 | 15 | 41 | 76 | 242 | 144 | 141 | 1 |
| 1 | 12 | 9 | 25 | 50 | 138 | 104 | 86 | 1 |
| 0 | 4 | 2 | 3 | 10 | 24 | 31 | 24 | 1 |
| Total | 213 | 59 | 213 | 425 | 1414 | 1097 | 966 | 13 |

SCORE DISTRIBUTION BY GENDER

| Score | FEMALE | MALE | ? | Total | Cumul. | % |
|--------|--------|------|-----|-------|--------|--------|
| 15 | | 1 | 0 | 1 | 1 | 0.02 |
| 14 | 1 | 2 | 0 | 3 | 4 | 0.09 |
| 13 | 1 | 5 | 2 | 8 | 12 | 0.27 |
| 12 | 2 | 16 | 1 | 19 | 31 | 0.70 |
| 11 | 2 | 30 | 2 | 34 | 65 | 1.48 |
| 10 | 7 | 67 | 7 | 81 | 146 | 3.32 |
| 9 | 17 | 90 | 11 | 118 | 264 | 6.00 |
| 8 | 34 | 147 | 8 | 189 | 453 | 10.30 |
| 7 | 61 | 213 | 23 | 297 | 750 | 17.05 |
| 6 | 86 | 300 | 28 | 414 | 1164 | 26.45 |
| 5 | 107 | 376 | 38 | 521 | 1685 | 38.30 |
| 4 | 170 | 510 | 35 | 715 | 2400 | 54.55 |
| 3 | 206 | 529 | 46 | 781 | 3181 | 72.30 |
| 2 | 207 | 435 | 53 | 695 | 3876 | 88.09 |
| 1 | 119 | 289 | 17 | 425 | 4301 | 97.75 |
| 0 | 31 | 64 | 4 | 99 | 4400 | 100.00 |
| Totals | 1051 | 3073 | 275 | 4399 | | |

AIME / AMC 10/12 SCORE MATRIX

TABLE XIV

| AMC 10/12 Score | AIME Score | | | | | | | | | | TOTAL | | | | | Total | |
|-----------------------|------------|------|------|------|------|------|-----|-----|-----|-----|-------|----|----|----|----|-------|-------|
| | 0 | 1 | 2 | 3 | 4 | 5 | 6 | 7 | 8 | 9 | 10 | 11 | 12 | 13 | 14 | | 15 |
| 1500 | 2 | 2 | 2 | 4 | 13 | 17 | 23 | 23 | 45 | 25 | 20 | 9 | 4 | 7 | 4 | 2 | 202 |
| 1455 | | 1 | 2 | 6 | 7 | 3 | 11 | 6 | 5 | 5 | 2 | | 3 | 1 | | | 52 |
| 1440 | 2 | 9 | 21 | 26 | 42 | 43 | 41 | 49 | 28 | 23 | 21 | 9 | 3 | 6 | 2 | 1 | 326 |
| 1410 | 2 | 5 | 2 | 3 | 4 | 7 | 5 | 7 | 6 | 5 | 4 | 2 | | | 1 | | 53 |
| 1395 | | 7 | 4 | 10 | 12 | 15 | 15 | 9 | 12 | 6 | 2 | 4 | 5 | | 2 | | 103 |
| 1380 | 5 | 16 | 34 | 30 | 40 | 53 | 74 | 38 | 14 | 15 | 12 | 6 | 2 | 2 | 4 | | 345 |
| 1365 | | 6 | 5 | 8 | 7 | 5 | 2 | 7 | 4 | 3 | 8 | 2 | 3 | 1 | | | 61 |
| 1350 | 1 | 11 | 9 | 13 | 16 | 22 | 19 | 13 | 6 | 7 | 9 | 3 | 5 | 3 | | | 137 |
| 1335 | 2 | 7 | 15 | 32 | 19 | 15 | 15 | 10 | 4 | 14 | 5 | 2 | 2 | | | | 142 |
| 1320 | 11 | 25 | 42 | 53 | 66 | 47 | 45 | 35 | 27 | 16 | 16 | 8 | 2 | 1 | 2 | | 396 |
| 1305 | 11 | 20 | 22 | 20 | 23 | 11 | 16 | 11 | 9 | 6 | 11 | 2 | | | 1 | | 163 |
| 1290 | 5 | 22 | 28 | 35 | 43 | 18 | 18 | 11 | 10 | 7 | 4 | 9 | 3 | | 2 | | 215 |
| 1275 | 6 | 31 | 48 | 37 | 33 | 20 | 18 | 15 | 8 | 9 | 9 | 2 | 2 | 1 | 1 | | 240 |
| 1260 | 25 | 56 | 99 | 86 | 58 | 60 | 42 | 30 | 26 | 18 | 12 | 6 | 2 | | | | 520 |
| 1245 | 12 | 29 | 43 | 39 | 29 | 24 | 16 | 13 | 11 | 8 | 3 | 3 | 1 | 1 | | | 232 |
| 1230 | 21 | 38 | 44 | 52 | 36 | 41 | 21 | 12 | 11 | 8 | 6 | 2 | 2 | | | 1 | 295 |
| 1215 | 31 | 53 | 82 | 71 | 43 | 36 | 21 | 12 | 16 | 13 | 6 | 5 | 4 | | | | 393 |
| 1200 | 37 | 101 | 114 | 133 | 78 | 68 | 33 | 20 | 30 | 9 | 14 | | | | 1 | | 638 |
| 1185 | | 1 | 7 | 7 | 18 | 19 | 26 | 17 | 16 | 14 | 4 | 3 | 1 | 1 | | | 134 |
| 1170 | | | 7 | 14 | 19 | 22 | 17 | 17 | 6 | 9 | 6 | 1 | 3 | | | | 121 |
| 1155 | 3 | 4 | 7 | 18 | 16 | 19 | 15 | 22 | 8 | 13 | 4 | 5 | 1 | 1 | | | 136 |
| 1140 | 8 | 12 | 26 | 29 | 38 | 40 | 26 | 35 | 16 | 6 | 11 | 2 | | 2 | | | 251 |
| 1125 | 10 | 12 | 28 | 43 | 55 | 20 | 47 | 21 | 13 | 13 | 7 | 2 | 1 | | | | 272 |
| 1110 | 3 | 6 | 11 | 28 | 23 | 17 | 36 | 15 | 11 | 5 | 1 | 2 | 3 | | | | 161 |
| 1095 | 13 | 17 | 52 | 70 | 56 | 53 | 29 | 26 | 19 | 3 | 5 | | | | | | 343 |
| 1080 | 22 | 48 | 53 | 81 | 76 | 67 | 47 | 22 | 16 | 4 | 5 | 1 | | | | | 442 |
| 1065 | 10 | 31 | 42 | 56 | 56 | 44 | 33 | 17 | 14 | 7 | 4 | 3 | | | | | 317 |
| 1050 | 30 | 57 | 86 | 84 | 76 | 53 | 30 | 22 | 7 | 4 | 3 | | | | | | 452 |
| 1035 | 30 | 74 | 107 | 110 | 85 | 64 | 25 | 15 | 12 | 6 | 5 | 1 | 1 | | | | 535 |
| 1020 | 49 | 81 | 100 | 113 | 93 | 45 | 44 | 25 | 15 | 2 | 2 | 1 | 1 | | | 1 | 572 |
| 1005 | 116 | 233 | 255 | 191 | 127 | 70 | 42 | 22 | 7 | 1 | 1 | | | | | | 1065 |
| 1000 | | | 1 | 1 | | 3 | 2 | 2 | | | | | | | | | 9 |
| 990 | 46 | 70 | 87 | 68 | 63 | 29 | 8 | 6 | 1 | 1 | | | | | | | 379 |
| 975 | 36 | 87 | 79 | 54 | 38 | 20 | 8 | 4 | 1 | | | | | | | | 327 |
| TOT | 549 | 1172 | 1564 | 1625 | 1408 | 1090 | 870 | 609 | 434 | 285 | 222 | 95 | 54 | 28 | 19 | 5 | 10029 |

AIME – SCORES OF 6+

UNITED STATES

The 27th American Invitational Mathematics Examination (AIME) was held on March 17, 2009 or April 1, 2009. A total of 10,025 students officially participated in the examination. The AIME is a fifteen question examination. A list (by score) of the students from the United States who scored at least 6 out of 15 on the AIME is given below.

REGION 0

CONNECTICUT

| | | | | | |
|----|----|--|----|----|---|
| 10 | 11 | A Cole, Glastonbury HS, Glastonbury, CT | 12 | 11 | L Grinberg, Belmont HS, Belmont, MA |
| 10 | 12 | J Tsai, Greenwich HS Cantor, Greenwich, CT | 6 | 11 | E Kleinbock, Belmont HS, Belmont, MA |
| 6 | 9 | S Lee, the Hotchkiss Sch, Lakeville, CT | 8 | 11 | M Tyutyunik, Belmont HS, Belmont, MA |
| 8 | 11 | J Chien, Hopkins Sch, New Haven, CT | 6 | 8 | S Tang, Nashoba Regional, Bolton, MA |
| 6 | 12 | P Fedak, Hopkins Sch, New Haven, CT | 6 | 12 | P Kreiner, Boston Latin Sch, Boston, MA |
| 10 | 11 | P Hulin, Hopkins Sch, New Haven, CT | 8 | 11 | G Silvis, Boston Univ Academy, Boston, MA |
| 6 | 10 | L Zhang, Hopkins Sch, New Haven, CT | 7 | 10 | E Sygne, Boston Univ Academy, Boston, MA |
| 6 | 11 | V Shih, Ridgefield HS, Ridgefield, CT | 6 | 11 | W Chen, Brookline HS, Brookline, MA |
| 7 | 12 | H Zheng, Newtown HS, Sandy Hook, CT | 7 | 12 | N Kawesch, Maimonides Sch, Brookline, MA |
| 6 | 12 | B Abrahamsen, Simsbury HS, Simsbury, CT | 10 | 8 | A Klein, Brookline HS, Brookline, MA |
| 6 | 11 | J Lu, Pomperaug HS, Southbury, CT | 10 | 11 | B Boyajian, Concord Carlisle HS, Concord, MA |
| 7 | 12 | S Choi, Choate Rosemary Hall, Wallingford, CT | 6 | 12 | J Lee, Concord Carlisle HS, Concord, MA |
| 6 | 12 | K Lai, Choate Rosemary Hall, Wallingford, CT | 9 | 12 | W Perry, Concord Carlisle HS, Concord, MA |
| 9 | 12 | N Jin, Taft Sch, Watertown, CT | 6 | 11 | L Ju, Deerfield Academy, Deerfield, MA |
| 8 | 11 | T Phan, Taft Sch, Watertown, CT | 15 | 12 | P Pasupat, Deerfield Academy, Deerfield, MA |
| 6 | 12 | K Lai, Choate Rosemary Hall, Wallingford, CT | 12 | 12 | N Arbesfeld, Lexington HS, Lexington, MA |
| 9 | 12 | N Jin, Taft Sch, Watertown, CT | 6 | 9 | J Chang, Lexington HS, Lexington, MA |
| 8 | 11 | T Phan, Taft Sch, Watertown, CT | 9 | 11 | S Hakim, Lexington HS, Lexington, MA |
| 7 | 11 | Y Ren, Taft Sch, Watertown, CT | 7 | 10 | H Kang, Lexington HS, Lexington, MA |
| 10 | 12 | A Venezuela, Wethersfield HS, Wethersfield, CT | 8 | 9 | J Kang, Advanced Counseling & Tutoring Ctr, Lexington, MA |
| 10 | 12 | J Hoch, Wilton HS, Wilton, CT | 6 | 11 | K Kim, Lexington HS, Lexington, MA |
| 6 | 11 | H Nguyen, Loomis Chaffee Sch, Windsor, CT | 6 | 12 | K Lee, Lexington HS, Lexington, MA |
| 9 | 12 | M Yanagisawa, Amity Regional SHS, Woodbridge, CT | 9 | 9 | J Li, Lexington HS, Lexington, MA |

MAINE

| | | | | | |
|----|----|--|----|----|--|
| 6 | 11 | A Audibert, Bangor HS, Bangor, ME | 10 | 10 | C Lian, Lexington HS, Lexington, MA |
| 6 | 12 | J Scripture, Bangor HS, Bangor, ME | 6 | 11 | T Liu, Lexington HS, Lexington, MA |
| 7 | 9 | E Dinunno, Cape Elizabeth HS, Cape Elizabeth, ME | 6 | 10 | H Pai, Lexington HS, Lexington, MA |
| 11 | 11 | Y Yan, Washington Academy, East Machias, ME | 10 | 7 | J Tidor, Clarke MS, Lexington, MA |
| 11 | 11 | R Gao, Falmouth HS, Falmouth, ME | 8 | 9 | K Wen, Lexington HS, Lexington, MA |
| 8 | 10 | S Kang, Hebron Academy, Hebron, ME | 7 | 9 | A Zhang, Lexington HS, Lexington, MA |
| 8 | 11 | H Na, Hebron Academy, Hebron, ME | 10 | 8 | A Zhou, Clarke MS, Lexington, MA |
| 11 | 10 | J Zhang, Maine Central Institute, Pittsfield, ME | 6 | 8 | A Zhu, Lexington HS, Lexington, MA |
| 7 | 12 | M Jerome, Cheverus HS, Portland, ME | 7 | 10 | B Kong, Milton Academy, Milton, MA |
| 6 | 11 | A Kumaki, Oxford Hills HS, South Paris, ME | 6 | 11 | S Heo, Northfield Mount Hermon Sch, Mount Hermon, MA |

MASSACHUSETTS

| | | | | | |
|----|----|---|----|----|--|
| 7 | 9 | A Chiao, Acton-Boxborough Regional HS, Acton, MA | 7 | 9 | C Ellison, Newton North HS, Newtonville, MA |
| 7 | 11 | D Chiao, Acton-Boxborough Regional HS, Acton, MA | 8 | 12 | S Chu, Algonquin Regional HS, Northborough, MA |
| 7 | 12 | D Corwin, Acton-Boxborough Regional HS, Acton, MA | 10 | 11 | O Nachum, Algonquin Regional HS, Northborough, MA |
| 10 | 12 | V Gupta, Acton-Boxborough Regional HS, Acton, MA | 6 | 11 | S Wang, Sharon HS, Sharon, MA |
| 12 | 9 | X He, Acton-Boxborough Regional HS, Acton, MA | 10 | 10 | A Smith, Saint Marks Sch, Southborough, MA |
| 9 | 11 | B Yang, Acton-Boxborough Regional HS, Acton, MA | 8 | 10 | G Smith, Saint Marks Sch, Southborough, MA |
| 8 | 11 | M Zhou, Acton-Boxborough Regional HS, Acton, MA | 6 | 12 | E Leeman, Gann Academy New Jewish HS, Waltham, MA |
| 11 | 10 | W Cao, Phillips Academy, Andover, MA | 7 | 12 | J Han, Catholic Memorial HS, West Roxbury, MA |
| 13 | 10 | J Chen, Phillips Academy, Andover, MA | 7 | 10 | A Kim, Roxbury Latin Sch, West Roxbury, MA |
| 10 | 11 | V Fedyk, Phillips Academy, Andover, MA | 8 | 10 | J Trabucco, Roxbury Latin Sch, West Roxbury, MA |
| 6 | 12 | T Feng, Phillips Academy, Andover, MA | 6 | 10 | B Homberg, Westborough HS, Westborough, MA |
| 10 | 10 | D Field, Phillips Academy, Andover, MA | 10 | 11 | V Firoiu, Westford Academy, Westford, MA |
| 6 | 12 | C Jackson, Phillips Academy, Andover, MA | 7 | 12 | J Geng, Westford Academy, Westford, MA |
| 8 | 12 | K Jin, Phillips Academy, Andover, MA | 6 | 11 | Y Nam, Wilbraham And Monson Academy, Wilbraham, MA |
| 8 | 10 | J Koh, Phillips Academy, Andover, MA | 11 | 12 | Y Kolchinski, Winchester HS, Winchester, MA |
| 9 | 10 | J Lee, Phillips Academy, Andover, MA | 6 | 11 | C Caswell, Worcester Academy, Worcester, MA |
| 7 | 11 | R Li, Phillips Academy, Andover, MA | | | |
| 8 | 10 | J Shin, Phillips Academy, Andover, MA | | | |
| 6 | 10 | B Waters, Andover HS, Andover, MA | | | |
| 9 | 9 | Y Chen, Bedford HS, Bedford, MA | | | |
| 7 | 12 | C Chiu, Bedford HS, Bedford, MA | | | |
| 12 | 12 | P Baratta, Belmont HS, Belmont, MA | | | |
| 15 | 12 | S Bernstein, Belmont HS, Belmont, MA | | | |

NEW HAMPSHIRE

| | | |
|----|----|---|
| 7 | 9 | A Murali, Bishop Brady HS, Concord, NH |
| 13 | 12 | G Baek, Phillips Exeter Academy, Exeter, NH |
| 7 | 11 | M Bodoia, Phillips Exeter Academy, Exeter, NH |
| 10 | 11 | R Charan, Phillips Exeter Academy, Exeter, NH |
| 8 | 10 | I Cho, Phillips Exeter Academy, Exeter, NH |

AIME – Scores of 6+ (United States), Continued

| | | |
|----|----|--|
| 10 | 11 | Y Choi, Phillips Exeter Academy, Exeter, NH |
| 9 | 12 | K Cobbe, Phillips Exeter Academy, Exeter, NH |
| 6 | 10 | Z Drach, Phillips Exeter Academy, Exeter, NH |
| 7 | 11 | I Evsyukov, Phillips Exeter Academy, Exeter, NH |
| 10 | 12 | Q Huang, Phillips Exeter Academy, Exeter, NH |
| 7 | 10 | H Jeon, Phillips Exeter Academy, Exeter, NH |
| 7 | 10 | G Kim, Phillips Exeter Academy, Exeter, NH |
| 6 | 10 | A Kruiyatidee, Phillips Exeter Academy, Exeter, NH |
| 11 | 9 | Y Kwon, Phillips Exeter Academy, Exeter, NH |
| 9 | 12 | P Lee, Phillips Exeter Academy, Exeter, NH |
| 7 | 10 | H Li, Phillips Exeter Academy, Exeter, NH |
| 10 | 11 | Y Li, Phillips Exeter Academy, Exeter, NH |
| 6 | 11 | D Lu, Phillips Exeter Academy, Exeter, NH |
| 12 | 12 | D Rush, Phillips Exeter Academy, Exeter, NH |
| 10 | 12 | M Shin, Phillips Exeter Academy, Exeter, NH |
| 7 | 11 | A Sinha, Phillips Exeter Academy, Exeter, NH |
| 12 | 12 | W Suksompong, Phillips Exeter Academy, Exeter, NH |
| 10 | 11 | D Xiao, Phillips Exeter Academy, Exeter, NH |
| 9 | 10 | S Zheng, Phillips Exeter Academy, Exeter, NH |

PENNSYLVANIA

| | | |
|----|----|---|
| 6 | 10 | N Dyszel, Parkland HS, Allentown, PA |
| 7 | 10 | M Kilgore, Parkland HS, Allentown, PA |
| 9 | 12 | Z Shen, Parkland HS, Allentown, PA |
| 11 | 9 | A Wang, Wissahickon HS, Ambler, PA |
| 11 | 11 | A Wang, Conestoga HS, Berwyn, PA |
| 11 | 10 | B Kraft, Liberty HS, Bethlehem, PA |
| 6 | 12 | S Trebat Leder, Moravian Academy, Bethlehem, PA |
| 6 | 12 | S Choi, Baldwin Sch, Bryn Mawr, PA |
| 10 | 9 | S Ryoo, Carlisle HS, Carlisle, PA |
| 7 | 10 | S Ryoo, Carlisle HS, Carlisle, PA |
| 6 | 10 | Z Felix, Northern HS, Dillsburg, PA |
| 8 | 9 | J Bierema, Philadelphia Mtgmyr Chrstn Ac, Erdenheim, PA |
| 10 | 9 | M Rauen, Pennsbury HS East, Fairless Hills, PA |
| 9 | 11 | M Tanzer, Upper Dublin HS, Fort Washington, PA |
| 10 | 10 | B Zauzmer, Upper Dublin HS, Fort Washington, PA |
| 6 | 9 | K Mao, the Haverford Sch, Haverford, PA |
| 9 | 10 | K Monks, Hazleton Area HS, Hazleton, PA |
| 8 | 11 | A Wu, Hatboro-Horsham HS, Horsham, PA |
| 6 | 9 | H Li, Immaculata Univ, Immaculata, PA |
| 9 | 11 | Y Nam, Mercersburg Academy, Mercersburg, PA |
| 9 | 10 | B Clark, Penn Manor HS, Millersville, PA |
| 9 | 8 | R Li, Penn State Univ, New Kensington, PA |
| 11 | 9 | J Bae, Winchester Thurston HS, Pittsburgh, PA |
| 7 | 12 | M Stoffregen, Woodland Hills SHS, Pittsburgh, PA |
| 7 | 9 | J Park, Hill Sch, Pottstown, PA |
| 8 | 8 | B Cai, Radnor HS, Radnor, PA |
| 13 | 12 | M Superdock, Radnor HS, Radnor, PA |
| 6 | 10 | D Liu, State College Area HS, State College, PA |
| 8 | 12 | J Paulson, State College Area HS, State College, PA |
| 6 | 10 | C Schlom, State College Area HS, State College, PA |
| 10 | 12 | S Connolly, West Chester East HS, West Chester, PA |
| 6 | 10 | K Borisov, North Allegheny HS, Wexford, PA |
| 6 | 12 | W Dearden, La Salle College HS, Wyndmoor, PA |

RHODE ISLAND

| | | |
|---|----|---|
| 6 | 9 | S Lamontagne, Barrington HS, Barrington, RI |
| 7 | 12 | D Pornnopparath, Portsmouth Abbey Sch, Portsmouth, RI |
| 7 | 12 | M Halpern, Wheeler Sch, Providence, RI |
| 7 | 12 | K Takhar, Wheeler Sch, Providence, RI |

VERMONT

| | | |
|---|----|---|
| 6 | 12 | G Guertin, Middlebury Union HS, Middlebury, VT |
| 8 | 9 | K Wang, South Burlington HS, South Burlington, VT |

REGION 1

NEW JERSEY

| | | |
|----|----|--|
| 8 | 12 | W Chung, Northern HS Lands Regional HS, Allendale, NJ |
| 7 | 10 | J Kim, Northern HS Lands Regional HS, Allendale, NJ |
| 6 | 7 | J Cai, Ridge HS, Basking Ridge, NJ |
| 6 | 10 | Z Wang, Cherry Hill HS East, Cherry Hill, NJ |
| 8 | 9 | Z Zhao, Cherry Hill HS East, Cherry Hill, NJ |
| 6 | 11 | W Yang, Northern Valley Regional HS Demares, Demarest, NJ |
| 7 | 11 | K Dubbra, East Brunswick HS, E Brunswick, NJ |
| 6 | 12 | W Yau, East Brunswick HS, E Brunswick, NJ |
| 6 | 10 | R Gossiaux, Middlesex County Academy, Edison, NJ |
| 7 | 10 | Y Wang, J P Stevens HS, Edison, NJ |
| 6 | 11 | K Wong, Middlesex County Academy, Edison, NJ |
| 8 | 12 | D Zhao, J P Stevens HS, Edison, NJ |
| 10 | 12 | A Zhu, J P Stevens HS, Edison, NJ |
| 6 | 12 | Y Bussi, Fair Lawn HS, Fair Lawn, NJ |
| 9 | 8 | E Schneider, Freehold HS, Freehold, NJ |
| 8 | 12 | I Askins, Acad Adv Sci & Tech, Hackensack, NJ |
| 8 | 9 | A Cai, Acad Adv Sci & Tech, Hackensack, NJ |
| 10 | 11 | J Chiarelli, Acad Adv Sci & Tech, Hackensack, NJ |
| 9 | 11 | S Fingeret, Acad Adv Sci & Tech, Hackensack, NJ |
| 6 | 10 | E Kim, Acad Adv Sci & Tech, Hackensack, NJ |
| 8 | 12 | K Koh, Acad Adv Sci & Tech, Hackensack, NJ |
| 11 | 12 | M Mayers, Acad Adv Sci & Tech, Hackensack, NJ |
| 6 | 11 | J Moldow, Acad Adv Sci & Tech, Hackensack, NJ |
| 8 | 12 | N Narula, Acad Adv Sci & Tech, Hackensack, NJ |
| 13 | 11 | I Osborn, Acad Adv Sci & Tech, Hackensack, NJ |
| 9 | 11 | P Panckheha, Acad Adv Sci & Tech, Hackensack, NJ |
| 8 | 8 | J Park, Acad Adv Sci & Tech, Hackensack, NJ |
| 6 | 10 | A Radek, Acad Adv Sci & Tech, Hackensack, NJ |
| 10 | 9 | L Rao, Acad Adv Sci & Tech, Hackensack, NJ |
| 6 | 8 | M Sun, Acad Adv Sci & Tech, Hackensack, NJ |
| 7 | 10 | M Tan, Acad Adv Sci & Tech, Hackensack, NJ |
| 7 | 10 | A Wang, Acad Adv Sci & Tech, Hackensack, NJ |
| 7 | 12 | R Weckstein, Acad Adv Sci & Tech, Hackensack, NJ |
| 8 | 9 | A Zhu, Acad Adv Sci & Tech, Hackensack, NJ |
| 9 | 12 | K Mazur, Highland Park HS, Highland Park, NJ |
| 6 | 11 | S Kodali, Hillsborough HS, Hillsborough, NJ |
| 9 | 12 | M Muddasani, Hillsborough HS, Hillsborough, NJ |
| 8 | 11 | D Lu, Holmdel HS, Holmdel, NJ |
| 6 | 12 | P Senthilnathan, Holmdel HS, Holmdel, NJ |
| 6 | 12 | J Fan, Lawrenceville Sch, Lawrenceville, NJ |
| 6 | 12 | Z Rosengarten, Lawrenceville Sch, Lawrenceville, NJ |
| 7 | 11 | J Ma, High Technology HS, Lincroft, NJ |
| 6 | 12 | J Robins, High Technology HS, Lincroft, NJ |
| 6 | 9 | J Hong, Livingston HS, Livingston, NJ |
| 6 | 11 | T Kunisky, Livingston HS, Livingston, NJ |
| 6 | 12 | J Miao, St Joseph HS, Metuchen, NJ |
| 7 | 9 | H Meng, Millburn HS, Millburn, NJ |
| 14 | 10 | I Na, Northern Valley Regional HS, Old Tappan, NJ |
| 7 | 10 | A Ayvazov, Paramus HS, Paramus, NJ |
| 6 | 12 | J Ho, Parsippany HS, Parsippany, NJ |
| 6 | 12 | H Xu, Parsippany HS, Parsippany, NJ |
| 8 | 12 | J Steinberg, Windsor Plainsboro HS N, Plainsboro, NJ |
| 11 | 11 | D Yim, W Windsor Plainsboro HS N, Plainsboro, NJ |
| 6 | 7 | H Okun, Princeton Day Sch, Princeton, NJ |
| 6 | 9 | S Shahidain, Princeton HS, Princeton, NJ |
| 6 | 9 | A Adhikari, Windsor Plainsboro HS S, Princeton Junction, NJ |
| 6 | 11 | M Cao, W Windsor Plainsboro HS S, Princeton Junction, NJ |
| 8 | 8 | A Clifton, W Windsor Plainsboro HS S, Princeton Junction, NJ |
| 6 | 12 | K Gu, W Windsor Plainsboro HS S, Princeton Junction, NJ |
| 6 | 9 | P Ku, W Windsor Plainsboro HS S, Princeton Junction, NJ |
| 6 | 10 | R Narang, W Windsor Plainsboro HS S, Princeton Junction, NJ |
| 10 | 10 | A Qu, W Windsor Plainsboro HS S, Princeton Junction, NJ |

AIME – Scores of 6+ (United States), Continued

| | | | | | |
|----|----|--|----|----|---|
| 7 | 12 | S Sinha, Windsor Plainsboro HS S, Princeton Junction, NJ | 7 | 9 | E Mannes, Hunter College HS, New York, NY |
| 13 | 10 | M Wu, Windsor Plainsboro HS S, Princeton Junction, NJ | 10 | 10 | D Mendelsohn, Stuyvesant HS, New York, NY |
| 7 | 11 | D Xia, Windsor Plainsboro HS S, Princeton Junction, NJ | 9 | 10 | J Park, Stuyvesant HS, New York, NY |
| 8 | 10 | Y Lu, Montgomery HS, Skillman, NJ | 6 | 12 | Y Pechersky, Stuyvesant HS, New York, NY |
| 6 | 11 | A Narthana, Montgomery HS, Skillman, NJ | 8 | 9 | K Peng, Stuyvesant HS, New York, NY |
| 6 | 11 | J Wang, Montgomery HS, Skillman, NJ | 9 | 11 | Y Rudoy, Stuyvesant HS, New York, NY |
| 8 | 10 | Y Forman, Torah Academy of Bergen, Teaneck, NJ | 11 | 12 | A Sealfon, Stuyvesant HS, New York, NY |
| 6 | 9 | M Ma, Watchung Hills Regional HS, Warren, NJ | 7 | 10 | T Sutton, Stuyvesant HS, New York, NY |
| 9 | 12 | M Chang, Whippany Park HS, Whippany, NJ | 7 | 12 | Y Tang, Stuyvesant HS, New York, NY |

NEW YORK

| | | | | | |
|----|----|--|----|----|--|
| 6 | 12 | X Zhang, Albany Academies, Albany, NY | 7 | 11 | K Witek, Stuyvesant HS, New York, NY |
| 6 | 11 | R Xu, Byram Hills HS, Armonk, NY | 8 | 11 | X Wu, Stuyvesant HS, New York, NY |
| 10 | 10 | C Gu, Benjamin Cardozo HS, Bayside, NY | 6 | 9 | J Yan, Stuyvesant HS, New York, NY |
| 6 | 12 | Y Ren, Benjamin Cardozo HS, Bayside, NY | 7 | 12 | P Yao, Trinity Sch, New York, NY |
| 6 | 12 | K Wang, Benjamin Cardozo HS, Bayside, NY | 6 | 9 | Z Young, Stuyvesant HS, New York, NY |
| 9 | 12 | K Sackel, Bethpage HS, Bethpage, NY | 8 | 11 | K Yu, Stuyvesant HS, New York, NY |
| 7 | 9 | M Wieneich, Bronx HS of Sci, Bronx, NY | 9 | 10 | Y Zhang, Stuyvesant HS, New York, NY |
| 9 | 12 | K Chan, Brooklyn Technical HS, Brooklyn, NY | 11 | 11 | A Ardito, Albany Area Math Circle, Niskayuna, NY |
| 9 | 12 | J Zhao, Brooklyn Technical HS, Brooklyn, NY | 8 | 8 | M Babbitt, Albany Area Math Circle, Niskayuna, NY |
| 8 | 11 | T Kim, Canisius HS, Buffalo, NY | 6 | 11 | D Bieber, Niskayuna HS, Niskayuna, NY |
| 8 | 11 | B Vetter, Horace Greeley HS, Chappaqua, NY | 11 | 10 | S Smith, Albany Area Math Circle, Niskayuna, NY |
| 9 | 11 | B Zinberg, Horace Greeley HS, Chappaqua, NY | 9 | 10 | J White, Albany Area Math Circle, Niskayuna, NY |
| 7 | 10 | F Sun, Shenendehowa HS East, Clifton Park, NY | 11 | 12 | A Gleitman, Oceanside HS, Oceanside, NY |
| 6 | 10 | M Kim, Commack HS, Commack, NY | 8 | 9 | Y Kim, St Dominic HS, Oyster Bay, NY |
| 6 | 10 | G Kanwar, Bethlehem Central HS, Delmar, NY | 7 | 11 | V Kuskonov, Corning-Painted Post West HS, Painted Post, NY |
| 8 | 12 | J Lee, Jamesville-Dewitt HS, Dewitt, NY | 8 | 5 | A Liu, Penfield SHS, Penfield, NY |
| 8 | 12 | J Wen, Francis Lewis HS, Fresh Meadows, NY | 8 | 11 | D Lawrence, Comsewogue HS, Port Jefferson, NY |
| 6 | 12 | P Xu, Francis Lewis HS, Fresh Meadows, NY | 6 | 10 | D Miller, Univ of Rochester, Rochester, NY |
| 10 | 10 | J Gong, Garden City HS, Garden City, NY | 7 | 10 | E Pan, Univ of Rochester, Rochester, NY |
| 8 | 11 | K Cheng, Great Neck South HS, Great Neck, NY | 8 | 9 | A Mun, Rye HS, Rye, NY |
| 9 | 11 | J Pfeffer, North Shore Hebrew Academy HS, Great Neck, NY | 6 | 10 | A Guo, Scarsdale SHS, Scarsdale, NY |
| 6 | 10 | K Stubis, Great Neck South HS, Great Neck, NY | 7 | 9 | E Kim, Edgemont HS, Scarsdale, NY |
| 6 | 12 | W Zhang, Great Neck South HS, Great Neck, NY | 6 | 11 | K Zhao, Ward Melville SHS, Setauket, NY |
| 10 | 12 | Y Wang, Guilderland HS, Guilderland Center, NY | 6 | 11 | B Froehlich, Lakeland HS, Shrub Oak, NY |
| 8 | 9 | F Tong, Ithaca HS, Ithaca, NY | 6 | 12 | M Meyerhofer, Spencerport HS, Spencerport, NY |
| 6 | 9 | J Wang, Jericho SHS, Jericho, NY | 10 | 11 | M Celentano, Hackley Sch, Tarrytown, NY |
| 7 | 8 | R Wu, Jericho SHS, Jericho, NY | 6 | 10 | S Cho, Emma Willard Sch, Troy, NY |
| 7 | 10 | S Farooq, Arlington HS, Lagrangeville, NY | 8 | 11 | C Lu, Vestal SHS, Vestal, NY |
| 6 | 9 | K Lei, Arlington HS, Lagrangeville, NY | 6 | 10 | T Shah, Vestal SHS, Vestal, NY |
| 6 | 8 | B Moon, Manhasset HS, Manhasset, NY | 7 | 10 | T Mo, Webster Schroeder HS, Webster, NY |
| 6 | 11 | J Chen, Fayetteville-Manlius HS, Manlius, NY | 7 | 12 | B Wang, RI Thomas HS Webster Central Sch, Webster, NY |
| 9 | 11 | M Hodgson, New Hyde Park Memorial HS, New Hyde Park, NY | 7 | 9 | A Zhao, RI Thomas HS Webster Central Sch, Webster, NY |

REGION 2

DELAWARE

| | | |
|----|----|--|
| 10 | 11 | P Walsh, Archmere Academy, Claymont, DE |
| 7 | 11 | D Huang, Charter Sch of Wilmington, Wilmington, DE |

DISTRICT OF COLUMBIA

| | | |
|----|----|---|
| 6 | 12 | S Beder, Georgetown Day Sch, Washington, DC |
| 7 | 12 | A Cooper, Sidwell Friends Sch, Washington, DC |
| 10 | 9 | B Gunby, Georgetown Day Sch, Washington, DC |
| 6 | 11 | M Liu, Sidwell Friends Sch, Washington, DC |
| 7 | 10 | K Sinha, Georgetown Day Sch, Washington, DC |
| 7 | 12 | J Tobin, Sidwell Friends Sch, Washington, DC |
| 10 | 11 | X Zhang, Sidwell Friends Sch, Washington, DC |

MARYLAND

| | | |
|----|----|---|
| 6 | 11 | J De Sugny, Walt Whitman HS, Bethesda, MD |
| 8 | 12 | Y Li, Walt Whitman HS, Bethesda, MD |
| 6 | 11 | Y Hong, River Hill HS, Clarksville, MD |
| 6 | 10 | J Horton, Howard Area Home Schoolers, Columbia, MD |
| 11 | 12 | A Kandell, Howard Area Home Schoolers, Columbia, MD |
| 7 | 7 | G Stuedt, Howard Area Home Schoolers, Columbia, MD |

AIME – Scores of 6+ (United States), Continued

| | | |
|----|----|--|
| 6 | 11 | H Wu, Howard Area Home Schoolers, Columbia, MD |
| 9 | 9 | L Hamilton, Eleanor Roosevelt HS, Greenbelt, MD |
| 14 | 12 | H Lee, Eleanor Roosevelt HS, Greenbelt, MD |
| 6 | 8 | A Smith, Milton M Somers MS, La Plata, MD |
| 7 | 10 | S Kim, Marriotts Ridge HS, Marriottsville, MD |
| 7 | 8 | D Ilangovan, Thomas S Wootton HS, Rockville, MD |
| 14 | 12 | Q Pan, Thomas S Wootton HS, Rockville, MD |
| 11 | 12 | S She, Thomas S Wootton HS, Rockville, MD |
| 6 | 10 | W Shirley, Richard Montgomery HS, Rockville, MD |
| 6 | 12 | B An, Montgomery Blair HS, Silver Spring, MD |
| 7 | 10 | C Argue, Montgomery Blair HS, Silver Spring, MD |
| 10 | 10 | M Choi, Montgomery Blair HS, Silver Spring, MD |
| 7 | 11 | M Cohen, Montgomery Blair HS, Silver Spring, MD |
| 12 | 12 | E Gan, Montgomery Blair HS, Silver Spring, MD |
| 11 | 12 | A Hogge, Montgomery Blair HS, Silver Spring, MD |
| 6 | 9 | A Hu, Montgomery Blair HS, Silver Spring, MD |
| 8 | 11 | J Hurwitz, Montgomery Blair HS, Silver Spring, MD |
| 8 | 8 | J Hyun, Takoma Park MS, Silver Spring, MD |
| 8 | 11 | J Lan, Montgomery Blair HS, Silver Spring, MD |
| 6 | 11 | H Lin, Montgomery Blair HS, Silver Spring, MD |
| 6 | 9 | B Lowenstein, Montgomery Blair HS, Silver Spring, MD |
| 8 | 11 | L Ma, Montgomery Blair HS, Silver Spring, MD |
| 9 | 11 | A Oza, Montgomery Blair HS, Silver Spring, MD |
| 6 | 11 | R Puttagunta, Montgomery Blair HS, Silver Spring, MD |
| 6 | 12 | D Stiles, Montgomery Blair HS, Silver Spring, MD |
| 8 | 11 | D Tolnay, Montgomery Blair HS, Silver Spring, MD |
| 12 | 8 | S Zbarsky, Takoma Park MS, Silver Spring, MD |
| 10 | 11 | D Zhang, Montgomery Blair HS, Silver Spring, MD |
| 9 | 10 | T Zhang, Montgomery Blair HS, Silver Spring, MD |
| 6 | 12 | J Kelly, South Carroll HS, Sykesville, MD |

NORTH CAROLINA

| | | |
|----|----|---|
| 8 | 8 | J An, West Cary MS, Cary, NC |
| 7 | 10 | J Duan, Green Hope HS, Cary, NC |
| 6 | 10 | P Duan, Green Hope HS, Cary, NC |
| 9 | 9 | A Yang, Cary Academy, Cary, NC |
| 7 | 10 | G Symon, Chapel Hill HS, Chapel Hill, NC |
| 6 | 8 | Y Wang, Guy Phillips MS, Chapel Hill, NC |
| 6 | 10 | B Fletcher, Charlotte Catholic HS, Charlotte, NC |
| 10 | 12 | K Lang, Myers Park HS, Charlotte, NC |
| 7 | 10 | D Lucia, Providence Day Sch, Charlotte, NC |
| 6 | 9 | E Shen, Myers Park HS, Charlotte, NC |
| 8 | 12 | M Chang, North Carolina Sch Sci/Math, Durham, NC |
| 8 | 12 | R Feng, North Carolina Sch Sci/Math, Durham, NC |
| 7 | 11 | A Jariwala, North Carolina Sch Sci/Math, Durham, NC |
| 8 | 11 | T Jiang, North Carolina Sch Sci/Math, Durham, NC |
| 9 | 11 | G Kronmiller, North Carolina Sch Sci/Math, Durham, NC |
| 8 | 11 | E Mccabe, North Carolina Sch Sci/Math, Durham, NC |
| 9 | 9 | T Lu, Early College at Guilford, Greensboro, NC |
| 8 | 10 | C Hong, Junius H Rose HS, Greenville, NC |
| 7 | 10 | M Bai, Enloe Magnet HS, Raleigh, NC |
| 6 | 12 | J Choi, Raleigh Charter HS, Raleigh, NC |
| 11 | 8 | C Deng, Ligon Gt Magnet MS, Raleigh, NC |
| 6 | 9 | I Kuznetsov, Enloe Magnet HS, Raleigh, NC |
| 8 | 10 | M Lochbaum, Raleigh Charter HS, Raleigh, NC |
| 7 | 11 | S Tikare, Enloe Magnet HS, Raleigh, NC |
| 7 | 9 | N Tobey, Enloe Magnet HS, Raleigh, NC |
| 10 | 12 | D Vitek, Enloe Magnet HS, Raleigh, NC |
| 6 | 11 | D Peifer, North Buncombe HS, Weaverville, NC |
| 14 | 12 | J Berman, John T Hoggard HS, Wilmington, NC |
| 6 | 11 | C Pawlowski, John T Hoggard HS, Wilmington, NC |
| 6 | 11 | K Gao, R J Reynolds HS, Winston Salem, NC |
| 10 | 10 | B Taylor, Mount Tabor HS, Winston Salem, NC |

SOUTH CAROLINA

| | | |
|----|----|---|
| 7 | 9 | C Cate, A C Flora HS, Columbia, SC |
| 9 | 12 | P Cross, Dreher HS, Columbia, SC |
| 7 | 11 | A Deeconda, Spring Valley HS, Columbia, SC |
| 12 | 12 | D Richman, Spring Valley HS, Columbia, SC |
| 10 | 11 | S Soni, A C Flora HS, Columbia, SC |
| 7 | 12 | I Taylor, A C Flora HS, Columbia, SC |
| 6 | 9 | R Bajaj, Wilson HS, Florence, SC |
| 6 | 11 | P Rassolov, Governor Sch Sci & Math, Hartsville, SC |
| 9 | 11 | Q Sun, Wando HS, Mt Pleasant, SC |
| 7 | 10 | W Zhang, Academic Magnet HS, North Charleston, SC |

VIRGINIA

| | | |
|----|----|--|
| 7 | 10 | C Au, Thomas Jefferson HS Sci/Tec, Alexandria, VA |
| 7 | 10 | J Baek, Thomas Jefferson HS Sci/Tec, Alexandria, VA |
| 8 | 11 | J Chen, Thomas Jefferson HS Sci/Tec, Alexandria, VA |
| 9 | 11 | L Cheng, Thomas Jefferson HS Sci/Tec, Alexandria, VA |
| 7 | 10 | A Cheong, Thomas Jefferson HS Sci/Tec, Alexandria, VA |
| 9 | 11 | J Clark, Thomas Jefferson HS Sci/Tec, Alexandria, VA |
| 6 | 11 | A Cukierman, Thomas Jefferson HS Sci/Tec, Alexandria, VA |
| 6 | 11 | L Diao, Thomas Jefferson HS Sci/Tec, Alexandria, VA |
| 9 | 12 | D Emmons, Thomas Jefferson HS Sci/Tec, Alexandria, VA |
| 7 | 10 | D Garg, Thomas Jefferson HS Sci/Tec, Alexandria, VA |
| 14 | 11 | B Hamrick, Thomas Jefferson HS Sci/Tec, Alexandria, VA |
| 11 | 10 | A Hood, Thomas Jefferson HS Sci/Tec, Alexandria, VA |
| 9 | 10 | S Kim, Thomas Jefferson HS Sci/Tec, Alexandria, VA |
| 9 | 11 | A Koenecke, Thomas Jefferson HS Sci/Tec, Alexandria, VA |
| 9 | 12 | K Lee, Thomas Jefferson HS Sci/Tec, Alexandria, VA |
| 10 | 9 | M Lee, Thomas Jefferson HS Sci/Tec, Alexandria, VA |
| 13 | 11 | D Li, Thomas Jefferson HS Sci/Tec, Alexandria, VA |
| 7 | 11 | Z Li, Thomas Jefferson HS Sci/Tec, Alexandria, VA |
| 6 | 12 | J Liu, Thomas Jefferson HS Sci/Tec, Alexandria, VA |
| 8 | 12 | C Mihalow, Thomas Jefferson HS Sci/Tec, Alexandria, VA |
| 7 | 12 | C Olund, Thomas Jefferson HS Sci/Tec, Alexandria, VA |
| 7 | 12 | E Pierson, Thomas Jefferson HS Sci/Tec, Alexandria, VA |
| 9 | 11 | S Rush, Thomas Jefferson HS Sci/Tec, Alexandria, VA |
| 8 | 9 | S Sohn, Thomas Jefferson HS Sci/Tec, Alexandria, VA |
| 9 | 12 | A Thiagarajan, Thomas Jefferson HS Sci/Tec, Alexandria, VA |
| 7 | 11 | G Wang, Thomas Jefferson HS Sci/Tec, Alexandria, VA |
| 11 | 11 | A Wunnava, Thomas Jefferson HS Sci/Tec, Alexandria, VA |
| 9 | 11 | H Xu, Thomas Jefferson HS Sci/Tec, Alexandria, VA |
| 9 | 12 | Y Xu, Thomas Jefferson HS Sci/Tec, Alexandria, VA |
| 6 | 11 | R You, Thomas Jefferson HS Sci/Tec, Alexandria, VA |
| 6 | 11 | E Zhang, Thomas Jefferson HS Sci/Tec, Alexandria, VA |
| 6 | 9 | Y Zhang, Thomas Jefferson HS Sci/Tec, Alexandria, VA |
| 7 | 12 | H Hong, Einstein Academy, Fairfax, VA |
| 7 | 12 | A Howes, Woodson HS, Fairfax, VA |
| 6 | 10 | W Rho, Einstein Academy, Fairfax, VA |
| 6 | 12 | Y Zeng, Woodson HS, Fairfax, VA |
| 7 | 8 | K Au, Longfellow MS, Falls Church, VA |
| 7 | 8 | A Dalzell, Longfellow MS, Falls Church, VA |
| 7 | 8 | K Hu, Longfellow MS, Falls Church, VA |
| 8 | 8 | S Park, Longfellow MS, Falls Church, VA |
| 6 | 7 | V Xia, Longfellow MS, Falls Church, VA |
| 9 | 10 | X Guo, Harrisonburg HS, Harrisonburg, VA |
| 7 | 11 | K Kwon, McLean HS, Mclean, VA |
| 8 | 11 | A Song, Langley HS, Mclean, VA |
| 9 | 11 | J Won, Langley HS, Mclean, VA |
| 7 | 9 | R Jacobs, Clover Hill HS, Midlothian, VA |
| 6 | 11 | L Zehender, Zehender Homeschool, Midlothian, VA |
| 6 | 11 | S Kwon, Shenandoah Valley Academy, New Market, VA |
| 8 | 10 | J Kong, Governors Sch, Richmond, VA |
| 8 | 11 | Z Garcia, Ocean Lakes HS, Virginia Beach, VA |

AIME – Scores of 6+ (United States), Continued

WEST VIRGINIA

| | | |
|---|----|--|
| 6 | 12 | M Pullins, Bluefield HS, Bluefield, WV |
| 6 | 12 | N Horvath, Morgantown HS, Morgantown, WV |
| 7 | 7 | B Taylor, Morgantown HS, Morgantown, WV |

REGION 3

ALABAMA

| | | |
|----|----|---|
| 6 | 8 | Y Zeng, Mist Academy, Birmingham, AL |
| 6 | 10 | X Guo Xue, Hoover HS, Hoover, AL |
| 6 | 11 | A Chou, Virgil Grissom HS, Huntsville, AL |
| 10 | 11 | J An, Indian Springs Sch, Indian Springs, AL |
| 7 | 12 | N Arce, Bob Jones HS, Madison, AL |
| 9 | 10 | K Julian, Vestavia Hills HS, Vestavia Hills, AL |

FLORIDA

| | | |
|----|----|---|
| 6 | 11 | A Anderson, Florida Atlantic Univ, Boca Raton, FL |
| 7 | 10 | Y Chen, Florida Atlantic Univ, Boca Raton, FL |
| 6 | 12 | C Tymms, Clearwater Central Catholic HS, Clearwater, FL |
| 9 | 10 | M Greenberg, Nova HS, Davie, FL |
| 7 | 12 | D Rosin, Deerfield Beach HS, Deerfield Beach, FL |
| 6 | 12 | F Musella, American Heritage Sch Boca/Del, Delray Beach, FL |
| 6 | 11 | Y Zhang, Lincoln Park Academy, Ft Pierce, FL |
| 8 | 12 | M Banaszek, Eastside HS, Gainesville, FL |
| 10 | 12 | J Mei, F W Buchholz HS, Gainesville, FL |
| 7 | 11 | M Toneva, F W Buchholz HS, Gainesville, FL |
| 6 | 12 | L Wu, F W Buchholz HS, Gainesville, FL |
| 6 | 11 | T Laprade, Palm Bay HS, Melbourne, FL |
| 9 | 12 | L Ares, Sch for Adv Stud/South, Miami, FL |
| 7 | 9 | R Perez, Perez Homeschool, Miami Beach, FL |
| 6 | 11 | Y Shen, Montverde Academy, Montverde, FL |
| 8 | 9 | A Grebe, Pine View Sch, Osprey, FL |
| 9 | 11 | S Zhu, Pine View Sch, Osprey, FL |
| 8 | 8 | A Katsévich, Jackson Heights MS, Oviedo, FL |
| 12 | 11 | G Katsévich, Oviedo HS, Oviedo, FL |
| 6 | 10 | J Tian, Palm Harbor Univ HS, Palm Harbor, FL |
| 7 | 11 | J Carron, Suncoast Community HS, Riviera Beach, FL |
| 9 | 10 | P Patel, Int'l Baccalaureate Pg, Saint Petersburg, FL |
| 7 | 10 | S Tasnim, Seminole HS, Sanford, FL |
| 6 | 12 | B Davis, Lawton Chiles HS, Tallahassee, FL |
| 6 | 12 | M Duckett, Lincoln HS, Tallahassee, FL |
| 9 | 12 | C Kim, Lawton Chiles HS, Tallahassee, FL |
| 9 | 10 | E Ross, James Rickards HS, Tallahassee, FL |
| 6 | 10 | Z Song, Lincoln HS, Tallahassee, FL |
| 6 | 10 | L Wang, Lawton Chiles HS, Tallahassee, FL |
| 7 | 11 | C Wu, James Rickards HS, Tallahassee, FL |
| 6 | 12 | K Hsu, King SHS, Tampa, FL |
| 8 | 12 | J Thuemler, Middleton HS, Tampa, FL |
| 6 | 11 | M Cho, Cypress Bay HS, Weston, FL |
| 6 | 9 | J Xie, Cypress Bay HS, Weston, FL |

GEORGIA

| | | |
|----|----|---|
| 6 | 11 | J Stransky, Alpharetta HS, Alpharetta, GA |
| 6 | 12 | M Wichrowska, Alpharetta HS, Alpharetta, GA |
| 7 | 11 | M Lai, Athens Academy, Athens, GA |
| 10 | 11 | O Huang, Pace Academy, Atlanta, GA |
| 9 | 11 | R Grosse, Chamblee HS, Chamblee, GA |
| 6 | 12 | B Miner, Chamblee HS, Chamblee, GA |
| 8 | 12 | V Smirnov, Chamblee HS, Chamblee, GA |
| 7 | 12 | L Wang, Chamblee HS, Chamblee, GA |
| 8 | 12 | E Morphis, Woodward Academy, College Park, GA |
| 6 | 11 | S Jiang, Columbus HS, Columbus, GA |
| 6 | 11 | A Markov, Columbus HS, Columbus, GA |
| 6 | 11 | S Patel, Brookstone Sch, Columbus, GA |

| | | |
|----|----|--|
| 7 | 11 | K Akkineni, Northview HS, Duluth, GA |
| 11 | 9 | S Chen, Northview HS, Duluth, GA |
| 7 | 11 | B Hu, Northview HS, Duluth, GA |
| 8 | 9 | A Narayan, Northview HS, Duluth, GA |
| 7 | 12 | H Tong, Northview HS, Duluth, GA |
| 7 | 12 | A Yan, Northview HS, Duluth, GA |
| 7 | 12 | Y Zhang, Northview HS, Duluth, GA |
| 6 | 11 | S Gu, La Grange Academy, La Grange, GA |
| 6 | 11 | B Wang, Parkview HS, Lilburn, GA |
| 12 | 10 | T Wu, Parkview HS, Lilburn, GA |
| 8 | 10 | A Abid, Walton HS, Marietta, GA |
| 6 | 9 | S Carpenter, Walton HS, Marietta, GA |
| 12 | 12 | M Edwards, Lassiter HS, Marietta, GA |
| 7 | 8 | G Goldshlager, Walton HS, Marietta, GA |
| 9 | 12 | S Karnik, Wheeler HS, Marietta, GA |
| 6 | 10 | G Kim, Walton HS, Marietta, GA |
| 11 | 12 | H Mei, Walton HS, Marietta, GA |
| 11 | 10 | A Park, Walton HS, Marietta, GA |
| 10 | 7 | E Park, Walton HS, Marietta, GA |
| 8 | 9 | C Zheng, Walton HS, Marietta, GA |
| 9 | 12 | J Dorminy, Soli Deo Gloria Home Educators, Mcdonough, GA |
| 6 | 12 | J Fong, Norcross HS, Norcross, GA |
| 9 | 11 | E Chen, Brookwood HS, Snellville, GA |
| 7 | 12 | S Kim, Brookwood HS, Snellville, GA |
| 10 | 12 | Z Li, Brookwood HS, Snellville, GA |

PUERTO RICO

| | | |
|---|----|---|
| 6 | 11 | A Wagner, Baldwin Sch of PR, Guaynabo, PR |
|---|----|---|

REGION 4

INDIANA

| | | |
|----|----|---|
| 6 | 9 | Y Homma, Carmel HS, Carmel, IN |
| 9 | 9 | L Ji, Carmel HS, Carmel, IN |
| 8 | 7 | D Liang, Creekside MS, Carmel, IN |
| 10 | 11 | S Qian, Carmel HS, Carmel, IN |
| 9 | 12 | D Yang, Carmel HS, Carmel, IN |
| 6 | 12 | T Bi, Culver Academies, Culver, IN |
| 9 | 12 | D Ramsey, Homestead HS, Fort Wayne, IN |
| 7 | 9 | R Chen, Park Tudor Sch, Indianapolis, IN |
| 8 | 10 | R Ni, Park Tudor Sch, Indianapolis, IN |
| 13 | 10 | J Shen, Park Tudor Sch, Indianapolis, IN |
| 7 | 11 | L Stephens, North Central HS, Indianapolis, IN |
| 7 | 12 | R Bhupatani, Terre Haute South Vigo HS, Terre Haute, IN |
| 6 | 12 | P Ponugoti, Terre Haute South Vigo HS, Terre Haute, IN |
| 6 | 11 | J Ryan, Terre Haute South Vigo HS, Terre Haute, IN |
| 14 | 11 | S Shinde, Terre Haute South Vigo HS, Terre Haute, IN |
| 9 | 11 | N Benjamin, Harrison HS, West Lafayette, IN |
| 8 | 11 | J Dinkel, Harrison HS, West Lafayette, IN |
| 7 | 10 | M Prabhoo, West Lafayette HS, West Lafayette, IN |
| 8 | 9 | W Rhee, West Lafayette HS, West Lafayette, IN |
| 10 | 7 | M Sellke, Harrison HS, West Lafayette, IN |
| 9 | 12 | P Thomas, Harrison HS, West Lafayette, IN |
| 11 | 12 | Y Wang, West Lafayette HS, West Lafayette, IN |
| 10 | 9 | J Ahmann, Zionsville Community HS, Zionsville, IN |

MICHIGAN

| | | |
|----|----|---|
| 6 | 11 | W Froelich, Greenhills Sch, Ann Arbor, MI |
| 10 | 11 | R He, Huron HS, Ann Arbor, MI |
| 6 | 11 | D Kriz, Pioneer HS, Ann Arbor, MI |
| 6 | 12 | H Kuang, Huron HS, Ann Arbor, MI |
| 7 | 10 | Q Shi, Huron HS, Ann Arbor, MI |
| 8 | 12 | K Wang, Huron HS, Ann Arbor, MI |
| 6 | 10 | D Wu, Huron HS, Ann Arbor, MI |
| 7 | 11 | S Chang, Detroit Country Day Sch, Beverly Hills, MI |

AIME – Scores of 6+ (United States), Continued

| | | |
|----|----|--|
| 8 | 11 | M Dimattia, Detroit Country Day Sch, Beverly Hills, MI |
| 13 | 11 | N Gurrain, Detroit Country Day Sch, Beverly Hills, MI |
| 9 | 12 | A Huang, Detroit Country Day Sch, Beverly Hills, MI |
| 13 | 12 | A Jeanguenat, Detroit Country Day Sch, Beverly Hills, MI |
| 7 | 10 | R Jia, Detroit Country Day Sch, Beverly Hills, MI |
| 11 | 9 | D Lu, Detroit Country Day Sch, Beverly Hills, MI |
| 7 | 12 | D Sherman, Wylie E Groves HS, Beverly Hills, MI |
| 8 | 11 | S Wu, Detroit Country Day Sch, Beverly Hills, MI |
| 12 | 10 | A Yuan, Detroit Country Day Sch, Beverly Hills, MI |
| 7 | 11 | R Bhaskar, Int'l Academy, Bloomfield Hills, MI |
| 9 | 11 | K Wu, Cranbrook Kingswood Sch, Bloomfield Hills, MI |
| 9 | 12 | W Chen, Plymouth Canton Ed Park, Canton, MI |
| 6 | 9 | P Su, Plymouth Canton Ed Park, Canton, MI |
| 8 | 12 | M Charnley, Churchill HS, Livonia, MI |
| 6 | 11 | J Treadway, Midland HS, Midland, MI |
| 10 | 12 | J Brereton, Okemos HS, Okemos, MI |
| 9 | 12 | J Scott, Rockford HS, Rockford, MI |
| 12 | 12 | N Triantafillou, Saginaw Arts & Sci Acad, Saginaw, MI |
| 7 | 9 | A Chen, Troy HS, Troy, MI |
| 9 | 9 | R He, Troy HS, Troy, MI |
| 9 | 10 | M Liang, Troy HS, Troy, MI |
| 7 | 12 | S Mohanram, ICAE, Troy, MI |

OHIO

| | | |
|----|----|--|
| 10 | 11 | C Hu, Beavercreek HS, Beavercreek, OH |
| 6 | 11 | M Mercer, St Xavier HS, Cincinnati, OH |
| 7 | 11 | A Srivatsa, Sycamore HS, Cincinnati, OH |
| 12 | 12 | Y Dong, Upper Arlington HS, Columbus, OH |
| 6 | 12 | S Guo, Upper Arlington HS, Columbus, OH |
| 9 | 12 | J Graetz, Miami Valley Sch, Dayton, OH |
| 6 | 12 | Y Chen, Dublin Scioto HS, Dublin, OH |
| 7 | 11 | L Seress, Dublin Scioto HS, Dublin, OH |
| 6 | 12 | B Huser, Hawken Sch, Gates Mills, OH |
| 7 | 12 | K Vanness, Granville HS, Granville, OH |
| 6 | 7 | E Glazer, Hawken, Lyndhurst, OH |
| 6 | 8 | J Huang, William Mason HS, Mason, OH |
| 6 | 8 | M Tan, William Mason HS, Mason, OH |
| 12 | 11 | D Tseng, William Mason HS, Mason, OH |
| 9 | 12 | R Wang, William Mason HS, Mason, OH |
| 13 | 12 | T Zhan, William Mason HS, Mason, OH |
| 9 | 12 | C Dominguez, North Ridgeville HS, North Ridgeville, OH |
| 9 | 10 | N Taylor, Pickerington Central HS, Pickerington, OH |
| 6 | 10 | Y Ma, Shaker Heights HS, Shaker Heights, OH |
| 6 | 12 | J Gory, Strongsville HS, Strongsville, OH |
| 7 | 11 | X Ma, Athens HS, The Plains, OH |
| 6 | 8 | S Dogra, Ottawa Hills HS, Toledo, OH |
| 8 | 12 | X Zhou, Maumee Valley Country Day Sch, Toledo, OH |
| 11 | 11 | T Hance, Lakota West HS, West Chester, OH |
| 6 | 12 | H Liu, Thomas Worthington HS, Worthington, OH |

REGION 5

ARKANSAS

| | | |
|---|----|-----------------------------------|
| 6 | 10 | D Ye, Central HS, Little Rock, AR |
|---|----|-----------------------------------|

IOWA

| | | |
|----|----|--|
| 7 | 10 | L Chen, Ames Community Sch District, Ames, IA |
| 7 | 10 | B Castle, Mount Mercy College, Cedar Rapids, IA |
| 6 | 11 | J Siochi, C R- Marion Home Sch Program, Cedar Rapids, IA |
| 7 | 10 | J Schneider, Central Academy, Des Moines, IA |
| 6 | 11 | C Smith, Central Academy, Des Moines, IA |
| 9 | 11 | K Staley, Central Academy, Des Moines, IA |
| 7 | 9 | L Wang, Central Academy, Des Moines, IA |
| 6 | 10 | B Chen, West SHS, Iowa City, IA |
| 11 | 11 | T Chenhall, West SHS, Iowa City, IA |

| | | |
|----|----|-----------------------------------|
| 7 | 11 | L Coffin, West SHS, Iowa City, IA |
| 6 | 11 | M Lipman, West SHS, Iowa City, IA |
| 6 | 11 | Y Seol, West SHS, Iowa City, IA |
| 10 | 9 | S Xue, West SHS, Iowa City, IA |
| 7 | 12 | L Ye, West SHS, Iowa City, IA |

KANSAS

| | | |
|---|----|--|
| 7 | 11 | X Chen, Thomas More Prep Marian HS, Hays, KS |
| 8 | 11 | S Rong, Blue Valley West HS, Overland Park, KS |
| 6 | 10 | P Goodwin, Shawnee Mission South HS, Shawnee Mission, KS |
| 8 | 12 | K Kota, The Independent Sch, Wichita, KS |

MINNESOTA

| | | |
|----|----|---|
| 8 | 12 | A Ditter, Champlin Park HS, Champlin, MN |
| 7 | 10 | L Johnson, Eagan HS, Eagan, MN |
| 7 | 11 | C Mueller, Eden Prairie HS, Eden Prairie, MN |
| 6 | 12 | L Paulsen, Minnehaha Academy, Minneapolis, MN |
| 8 | 12 | M Haynes, Hopkins HS, Minnetonka, MN |
| 8 | 11 | C Zhang, Minnetonka Sr, Minnetonka, MN |
| 9 | 10 | R Agrawal, Wayzata HS, Plymouth, MN |
| 11 | 10 | G Singh, Wayzata HS, Plymouth, MN |
| 9 | 11 | E Baudry, Mounds Park Academy, St Paul, MN |
| 9 | 11 | M Camacho, Central HS, St. Paul, MN |
| 7 | 12 | J Schellenberg, Central HS, St. Paul, MN |
| 6 | 9 | M Timmons, Central HS, St. Paul, MN |
| 6 | 12 | J Wei, Central HS, St. Paul, MN |

NEBRASKA

| | | |
|----|----|---|
| 10 | 12 | A Xu, Lincoln East HS, Lincoln, NE |
| 6 | 10 | A Zhou, Lincoln Southwest HS, Lincoln, NE |
| 6 | 9 | S Adams, Westside HS, Omaha, NE |
| 6 | 12 | A Estes, Westside HS, Omaha, NE |

OKLAHOMA

| | | |
|---|----|--|
| 9 | 11 | P Luo, Oklahoma Sch of Sci & Math, Oklahoma City, OK |
| 7 | 12 | A Tai, Oklahoma Sch of Sci & Math, Oklahoma City, OK |
| 6 | 8 | C Sell, Regent Prep of Oklahoma, Tulsa, OK |

WISCONSIN

| | | |
|----|----|--|
| 8 | 11 | E Hou, Appleton North HS, Appleton, WI |
| 7 | 9 | A Shin, West HS, Madison, WI |
| 8 | 11 | P Wear, West HS, Madison, WI |
| 11 | 10 | I Xu, James Madison Memorial HS, Madison, WI |
| 8 | 12 | A Hoyer, Rufus King Inter Baccalaureate, Milwaukee, WI |
| 7 | 10 | K Stankowski, Mosinee HS, Mosinee, WI |
| 7 | 12 | A Kirckof, Stanley-Boyd HS, Stanley, WI |
| 12 | 12 | D Mulder, Maranatha Baptist Academy, Watertown, WI |
| 8 | 11 | M Trinh, Whitefish Bay HS, Whitefish Bay, WI |

REGION 6

ILLINOIS

| | | |
|----|----|---|
| 9 | 9 | J Park, Saint Viator HS, Arlington Hgts, IL |
| 6 | 9 | D Hardin, IL Mathematics & Sci Academy, Aurora, IL |
| 7 | 11 | B Jain, IL Mathematics & Sci Academy, Aurora, IL |
| 7 | 11 | S Kim, IL Mathematics & Sci Academy, Aurora, IL |
| 8 | 11 | A Kononov, IL Mathematics & Sci Academy, Aurora, IL |
| 10 | 11 | V Kontsevoi, IL Mathematics & Sci Academy, Aurora, IL |
| 9 | 12 | Y Leng, IL Mathematics & Sci Academy, Aurora, IL |
| 6 | 11 | A Rekhii, IL Mathematics & Sci Academy, Aurora, IL |
| 7 | 12 | E Shyu, IL Mathematics & Sci Academy, Aurora, IL |
| 6 | 12 | E Song, IL Mathematics & Sci Academy, Aurora, IL |
| 6 | 12 | J Troyka, IL Mathematics & Sci Academy, Aurora, IL |
| 8 | 10 | P Yuan, IL Mathematics & Sci Academy, Aurora, IL |
| 7 | 12 | Z Fischer, Barrington HS, Barrington, IL |
| 6 | 11 | P Lee, Central HS, Champaign, IL |

AIME – Scores of 6+ (United States), Continued

| | | |
|----|----|--|
| 8 | 10 | C Du, Univ of Chicago Laboratory HS, Chicago, IL |
| 7 | 12 | A Fishman, Walter Payton College Prep, Chicago, IL |
| 8 | 12 | M Friedman, Ida Crown Jewish Academy, Chicago, IL |
| 6 | 10 | F Ma, Northside College Prep HS, Chicago, IL |
| 6 | 10 | M Schmookler, Walter Payton College Prep, Chicago, IL |
| 9 | 11 | B Terry Penak, St Ignatius College Prep Sch, Chicago, IL |
| 10 | 11 | M Wachter, Walter Payton College Prep, Chicago, IL |
| 7 | 12 | G Jacobs, Evanston Twp HS, Evanston, IL |
| 6 | 10 | Z Levine, Evanston Twp HS, Evanston, IL |
| 8 | 12 | J Li, Geneva Community HS, Geneva, IL |
| 6 | 9 | A Kalinich, Glenbard West HS, Glen Ellyn, IL |
| 10 | 12 | M Tarczon, Glenbrook South HS, Glenview, IL |
| 6 | 11 | M Blonsky, Highland Park HS, Highland Park, IL |
| 6 | 12 | S Luo, Highland Park HS, Highland Park, IL |
| 7 | 11 | E Auvinen, Adlai E Stevenson HS, Lincolnshire, IL |
| 7 | 12 | J Park, Adlai E Stevenson HS, Lincolnshire, IL |
| 7 | 12 | Z Qiu, Adlai E Stevenson HS, Lincolnshire, IL |
| 6 | 12 | C Shin, Adlai E Stevenson HS, Lincolnshire, IL |
| 6 | 12 | Y Zhu, Adlai E Stevenson HS, Lincolnshire, IL |
| 6 | 12 | X Cheng, Naperville Central HS, Naperville, IL |
| 11 | 12 | K Dave, Naperville Central HS, Naperville, IL |
| 6 | 11 | M Deetjen, Naperville North HS, Naperville, IL |
| 6 | 9 | J Dement, Naperville Central HS, Naperville, IL |
| 12 | 10 | K Hu, Naperville Central HS, Naperville, IL |
| 6 | 12 | R Low, Naperville North HS, Naperville, IL |
| 11 | 11 | K Rudolph, Naperville Central HS, Naperville, IL |
| 6 | 9 | A Sailes, Neuqua Valley HS, Naperville, IL |
| 6 | 12 | R Shyu, Naperville North HS, Naperville, IL |
| 7 | 12 | D Wang, Naperville North HS, Naperville, IL |
| 6 | 12 | A Yang, Naperville Central HS, Naperville, IL |
| 8 | 11 | K Zhang, Neuqua Valley HS, Naperville, IL |
| 7 | 11 | J Behm, Lincoln-Way Central HS, New Lenox, IL |
| 6 | 8 | M Chen, Wood Oaks JHS, Northbrook, IL |
| 8 | 12 | A Tenzer, Glenbrook North HS, Northbrook, IL |
| 7 | 12 | T Yee, Glenbrook North HS, Northbrook, IL |
| 7 | 11 | E Hallman, Oak Park & River Forest HS, Oak Park, IL |
| 8 | 11 | R Jia, Oak Park & River Forest HS, Oak Park, IL |
| 10 | 10 | B Mildenhall, Oak Park & River Forest HS, Oak Park, IL |
| 7 | 11 | E Zachos, Oak Park & River Forest HS, Oak Park, IL |
| 14 | 11 | A Puranik, Harper College, Palatine, IL |
| 7 | 11 | M Taylor, Saint Charles East HS, Saint Charles, IL |
| 6 | 10 | M Chen, Vernon Hills HS, Vernon Hills, IL |
| 6 | 12 | D Hillebrand, Cornerstone Home Sch, Wheaton, IL |
| 6 | 12 | T Smith, Cornerstone Home Sch, Wheaton, IL |
| 7 | 10 | H Lee, New Trier HS, Winnetka, IL |
| 6 | 11 | A Vohra, New Trier HS, Winnetka, IL |
| 7 | 11 | J Wang, North Shore Country Day Sch, Winnetka, IL |

KENTUCKY

| | | |
|----|----|--|
| 7 | 11 | D Brown, Lafayette SHS, Lexington, KY |
| 11 | 10 | M Druggan, Bates Creek HS, Lexington, KY |
| 8 | 11 | B Fei, Paul Laurence Dunbar HS, Lexington, KY |
| 6 | 9 | I Kahloon, Paul Laurence Dunbar HS, Lexington, KY |
| 8 | 10 | A Suhl, Sayre HS, Lexington, KY |
| 10 | 12 | C Wu, Paul Laurence Dunbar HS, Lexington, KY |
| 6 | 12 | M Yang, Paul Laurence Dunbar HS, Lexington, KY |
| 6 | 11 | M Kubicki, Louisville Collegiate Sch, Louisville, KY |

MISSOURI

| | | |
|---|----|---|
| 6 | 12 | D Goldstein, Parkway Central HS, Chesterfield, MO |
| 6 | 10 | I Neithalath, Clayton HS, Clayton, MO |
| 6 | 12 | A Cutkosky, David H Hickman HS, Columbia, MO |
| 9 | 11 | R Fernando, Kirksville SHS, Kirksville, MO |
| 9 | 10 | M Zhao, Parkway South HS, Manchester, MO |
| 8 | 11 | W Park, MO Academy Sci Math Comp, Maryville, MO |

| | | |
|----|----|--|
| 6 | 9 | G Hinkle, Central HS, Springfield, MO |
| 10 | 11 | G Yu, Francis Howell Central, St Charles, MO |
| 6 | 12 | J Chen, Ladue Horton Watkins HS, St Louis, MO |
| 6 | 12 | J Koppel, Univ of Missouri-St Louis, St Louis, MO |
| 7 | 10 | S Lite, Ladue Horton Watkins HS, St Louis, MO |
| 7 | 8 | R Liu, Ladue Horton Watkins HS, St Louis, MO |
| 6 | 12 | T Pulisetty, Ladue Horton Watkins HS, St Louis, MO |
| 7 | 8 | M Schindler, Ladue Horton Watkins HS, St Louis, MO |
| 11 | 10 | X Shi, St Louis Univ HS, St Louis, MO |
| 9 | 8 | V Wang, Ladue Horton Watkins HS, St Louis, MO |

TENNESSEE

| | | |
|----|----|---|
| 6 | 12 | I Kim, Webb Sch, Bell Buckle, TN |
| 6 | 12 | Y Wang, Webb Sch, Bell Buckle, TN |
| 8 | 12 | D Couch, Brentwood HS, Brentwood, TN |
| 9 | 10 | B White, Aaron Academy, Hendersonville, TN |
| 6 | 12 | D Meng, Farragut HS, Knoxville, TN |
| 6 | 10 | J Schafer, Hume Fogg Academic HS, Nashville, TN |
| 10 | 11 | X Liu, Oak Ridge HS, Oak Ridge, TN |
| 8 | 10 | L Zhang, Oak Ridge HS, Oak Ridge, TN |

REGION 7

LOUISIANA

| | | |
|----|----|--|
| 7 | 12 | A Grimbald, Baton Rouge Magnet HS, Baton Rouge, LA |
| 7 | 8 | X Liang, Glasgow MS, Baton Rouge, LA |
| 10 | 12 | D Meng, Baton Rouge Magnet HS, Baton Rouge, LA |
| 12 | 11 | N Wu, Baton Rouge Magnet HS, Baton Rouge, LA |
| 6 | 6 | S Wu, Glasgow MS, Baton Rouge, LA |

TEXAS

| | | |
|----|----|--|
| 10 | 11 | J Hashop, Greenhill Sch, Addison, TX |
| 7 | 9 | R Houston, Greenhill Sch, Addison, TX |
| 7 | 9 | B Kroll, the Oakridge Sch, Arlington, TX |
| 9 | 7 | S Chen, Spicewood Academy, Austin, TX |
| 7 | 11 | M Gardner, Brentwood Christian Sch, Austin, TX |
| 6 | 12 | C Pan, Saint Stephens Episcopal Sch, Austin, TX |
| 7 | 9 | K Tian, Westwood HS, Austin, TX |
| 7 | 11 | G Upadhyay, Westwood HS, Austin, TX |
| 8 | 10 | J Feng, Bellaire SHS, Bellaire, TX |
| 6 | 12 | Q Guo, Allen Academy, Bryan, TX |
| 8 | 9 | K Li, A & M Consolidated HS, College Station, TX |
| 6 | 9 | T Ham, Highland Park HS, Dallas, TX |
| 7 | 11 | E Kim, Texas Academy Math & Sci, Denton, TX |
| 6 | 10 | B Cerimele, Clear Lake HS, Houston, TX |
| 9 | 9 | L Lin, Harmony Sch of Excellence, Houston, TX |
| 6 | 10 | D Wang, Clear Lake HS, Houston, TX |
| 8 | 9 | D Zhou, Harmony Sch of Excellence, Houston, TX |
| 8 | 12 | J Levitt, Cistercian Preparatory Sch, Irving, TX |
| 6 | 12 | C Miller, Keller HS, Keller, TX |
| 6 | 11 | A Chu, Klein HS, Klein, TX |
| 8 | 11 | P Mittal, Klein HS, Klein, TX |
| 6 | 12 | A Pillarisetti, Klein HS, Klein, TX |
| 12 | 12 | A Ryan, Klein HS, Klein, TX |
| 6 | 12 | A Shah, Klein HS, Klein, TX |
| 7 | 12 | S Worlow, Klein HS, Klein, TX |
| 8 | 8 | K Chang, Qd Academy, Plano, TX |
| 7 | 11 | R Dewey, Plano HS, Plano, TX |
| 9 | 4 | M Ma, Wyatt Elementary, Plano, TX |
| 6 | 8 | J Park, San Marcos Baptist Academy, San Marcos, TX |
| 8 | 11 | J Chan, Clements HS, Sugar Land, TX |
| 10 | 10 | K Chen, Clements HS, Sugar Land, TX |
| 13 | 8 | B Shen, First Colony MS, Sugar Land, TX |
| 8 | 8 | L Shen, First Colony MS, Sugar Land, TX |
| 6 | 8 | H Wu, First Colony MS, Sugar Land, TX |

AIME – Scores of 6+ (United States), Continued

10 8 L Wu, IH Kempner HS, Sugar Land, TX
 8 11 G Yang, Stephen F Austin HS, Sugar Land, TX
 12 12 M Zhang, Clements HS, Sugar Land, TX

REGION 8

ALASKA

7 10 B Rieger, Steller SS, Anchorage, AK
 12 12 B Woodhouse, Anchorage Christian Schs, Anchorage, AK
 8 12 J Pender, West Valley HS, Fairbanks, AK

ARIZONA

6 12 B Ferrell, Canyon Del Oro HS, Oro Valley, AZ
 8 12 J Kim, Chaparral HS, Scottsdale, AZ
 11 7 J Brakensiek, Veritas Home Sch, Tempe, AZ

COLORADO

9 10 B Alpert, Fairview HS, Boulder, CO
 6 9 A Black, Fairview HS, Boulder, CO
 10 10 C Guthrie, Fairview HS, Boulder, CO
 6 9 N Ledru, Fairview HS, Boulder, CO
 11 10 C Xu, Fairview HS, Boulder, CO
 6 12 M Yao, Fairview HS, Boulder, CO
 6 9 K Xie, Douglas Co HS, Castle Rock, CO
 7 10 A Gardner, St Marys HS, Colorado Springs, CO
 6 9 T Kim, Cherry Creek HS, Englewood, CO
 6 12 D Wu, Cherry Creek HS, Englewood, CO
 9 11 N Hatch, Rocky Mountain HS, Fort Collins, CO
 7 12 W Howe Iv, Rocky Mountain HS, Fort Collins, CO
 6 10 T Scheevel, Fruita Monument HS, Fruita, CO
 9 12 M Morton, Rangely HS, Rangely, CO

GUAM

7 9 X Hua, Saint Johns Sch, Tumon Bay, GU
 6 10 A Li, Saint Johns Sch, Tumon Bay, GU

HAWAII

6 9 M Seu, Waiakea HS, Hilo, HI
 6 11 W Chambers, Iolani Sch, Honolulu, HI
 8 8 Z Ma, Punahou Sch, Honolulu, HI
 7 12 H Mekada, Mid Pacific Institute, Honolulu, HI

IDAHO

6 12 L Gao, Moscow SHS, Moscow, ID

MONTANA

6 11 A Patterson, Hellgate HS, Missoula, MT

NEW MEXICO

11 11 J Ingalls, Albuquerque Academy, Albuquerque, NM
 8 10 P Kalugin, La Cueva HS, Albuquerque, NM
 7 12 M Wu, Albuquerque Academy, Albuquerque, NM
 6 11 X Zhao, Albuquerque HS, Albuquerque, NM
 6 12 M Deng, Las Cruces HS, Las Cruces, NM
 10 11 K Lin, Los Alamos HS, Los Alamos, NM

OREGON

9 9 E Davis, South Eugene HS, Eugene, OR
 6 12 A Hopkins, South Eugene HS, Eugene, OR
 13 12 E Larson, South Eugene HS, Eugene, OR
 6 9 K Phillips, South Eugene HS, Eugene, OR
 7 12 M Xu, South Eugene HS, Eugene, OR
 8 11 E Le, Lake Oswego HS, Lake Oswego, OR
 10 10 R Dalal, Sunset HS, Portland, OR
 7 11 Y Fan, Catlin Gabel Sch, Portland, OR
 6 10 V Shiv, Catlin Gabel Sch, Portland, OR
 7 10 Y Wang, Sunset HS, Portland, OR

9 12 A Levy, West Linn HS, West Linn, OR

UTAH

6 12 J Shen, Wasatch Academy, Mt Pleasant, UT
 6 11 Y Wang, Davinci Acad of Sci & Arts, Ogden, UT
 7 12 Z Li, Brigham Young Univ, Provo, UT
 7 10 K Ahmed, West HS, Salt Lake City, UT
 6 10 D Asparouhov, West HS, Salt Lake City, UT
 6 12 C Chen, Skyline HS, Salt Lake City, UT
 8 12 H Golze, Skyline HS, Salt Lake City, UT
 7 11 M Young, Skyline HS, Salt Lake City, UT
 8 10 R Yang, Waterford Sch, Sandy, UT

WASHINGTON

6 10 A Dunlap, Anacortes HS, Anacortes, WA
 8 8 A Chu, Bellevue HS, Bellevue, WA
 7 10 A Davis, Newport HS, Bellevue, WA
 11 11 J Hung, Bellevue HS, Bellevue, WA
 6 6 B Li, Bellevue HS, Bellevue, WA
 6 11 K Liao, Interlake SHS, Bellevue, WA
 6 12 A Mengle, Newport HS, Bellevue, WA
 6 11 J Park, Bellevue HS, Bellevue, WA
 10 12 I Tolkov, Interlake SHS, Bellevue, WA
 6 10 D Tsang, Interlake SHS, Bellevue, WA
 7 6 K Yang, Bellevue HS, Bellevue, WA
 10 7 J Zhang, Bellevue HS, Bellevue, WA
 7 11 A Bykov, Inglemoor SHS, Kenmore, WA
 9 9 Y Kato, Inglemoor SHS, Kenmore, WA
 6 10 Y Kato, Inglemoor SHS, Kenmore, WA
 10 11 K Xing, Inglemoor SHS, Kenmore, WA
 8 12 T Benavidez, Kamiakin HS, Kennewick, WA
 10 11 H Choi, Kamiak HS, Mukilteo, WA
 6 11 P Singh, Pullman HS, Pullman, WA
 12 11 S Keller, Redmond HS, Redmond, WA
 7 10 C Lim, Redmond HS, Redmond, WA
 8 7 K Malkin, Redmond HS, Redmond, WA
 6 9 S Xu, Redmond HS, Redmond, WA
 7 12 M Li, Hanford HS, Richland, WA
 7 11 E Shieh, Skyline HS, Sammamish, WA
 10 9 G Lesnick, Garfield HS, Seattle, WA
 10 10 C Lien, Nathan Hale HS, Seattle, WA
 6 9 N Mayer, Lakeside Sch, Seattle, WA
 8 10 A Morgan, Garfield HS, Seattle, WA
 8 12 S Portzer, Bishop Blanchet HS, Seattle, WA
 8 12 B Reiser, Lakeside Sch, Seattle, WA
 9 7 D Wu, Lakeside Sch, Seattle, WA
 7 11 L Xing, Lakeside Sch, Seattle, WA
 10 12 S Kim, Mountain View HS, Vancouver, WA
 7 12 S Kim, Mountain View HS, Vancouver, WA

WYOMING

7 12 H Swan, Jackson Hole HS, Jackson, WY

REGION 9

CALIFORNIA

6 11 G Weingart, Agoura HS, Agoura Hills, CA
 6 12 Y Cai, Albany HS, Albany, CA
 9 9 F Ding, Albany HS, Albany, CA
 8 12 G Shan, Albany HS, Albany, CA
 6 10 R Chen, Mark Keppel HS, Alhambra, CA
 10 12 B Cheng, Arcadia HS, Arcadia, CA
 9 10 F Ke, Arcadia HS, Arcadia, CA
 6 11 D Diekroeger, Menlo Sch, Atherton, CA
 9 10 J Frisch, Carlmont HS, Belmont, CA

AIME – Scores of 6+ (United States), Continued

| | | | | | |
|----|----|--|----|----|---|
| 14 | 10 | E O Dorney, Berkeley Math Circle U of CA, Berkeley, CA | 6 | 11 | J Latta, La Jolla HS, La Jolla, CA |
| 11 | 12 | K Oneill, Berkeley HS, Berkeley, CA | 9 | 11 | A Schild, the Bishop's Sch, La Jolla, CA |
| 9 | 12 | S Lee, Brea Olinda HS, Brea, CA | 8 | 9 | W Spitzer, the Bishop's Sch, La Jolla, CA |
| 6 | 12 | C Kunes, Carlsbad Seaside Academy, Carlsbad, CA | 10 | 10 | M Burks, BASIC, Los Altos, CA |
| 8 | 10 | C Eur, Jesuit HS, Carmichael, CA | 7 | 8 | R Burks, BASIC, Los Altos, CA |
| 9 | 10 | Y Wang, Gretchen Whitney HS, Cerritos, CA | 7 | 10 | B Young, BASIC, Los Altos, CA |
| 6 | 12 | C Wang, the Webb Schs, Claremont, CA | 6 | 12 | Y Cho, UCLA, Los Angeles, CA |
| 9 | 10 | J Wu, the Webb Schs, Claremont, CA | 6 | 8 | C Choi, Wilshire Academy, Los Angeles, CA |
| 10 | 10 | V Arul, Homestead HS, Cupertino, CA | 7 | 12 | A Hazi, Milken Community HS, Los Angeles, CA |
| 11 | 12 | Y Chen, Cupertino HS, Cupertino, CA | 7 | 10 | S Kuroyama, Marlborough Sch, Los Angeles, CA |
| 8 | 12 | J Feng, Monta Vista HS, Cupertino, CA | 6 | 11 | M Share, UCLA, Los Angeles, CA |
| 10 | 10 | N Kouevda, Homestead HS, Cupertino, CA | 6 | 12 | E Tsukerman, UCLA, Los Angeles, CA |
| 10 | 11 | S Li, Cupertino HS, Cupertino, CA | 8 | 8 | R Yoo, UCLA, Los Angeles, CA |
| 8 | 11 | E Liao, Homestead HS, Cupertino, CA | 7 | 12 | C McNamara, Los Gatos HS, Los Gatos, CA |
| 10 | 12 | R Nishihara, Homestead HS, Cupertino, CA | 8 | 12 | W Leung, Milpitas HS, Milpitas, CA |
| 8 | 10 | A Pujare, Monta Vista HS, Cupertino, CA | 7 | 12 | J Librande, Milpitas HS, Milpitas, CA |
| 7 | 10 | K Shen, Monta Vista HS, Cupertino, CA | 6 | 12 | A Phan, Milpitas HS, Milpitas, CA |
| 6 | 9 | S Xu, Monta Vista HS, Cupertino, CA | 6 | 12 | V Yeh, Milpitas HS, Milpitas, CA |
| 8 | 9 | A Goldberg, Goldberg Home Sch, Danville, CA | 8 | 11 | M Lau, Campolindo HS, Moraga, CA |
| 8 | 8 | J Kim, ECC Academy, Diamond Bar, CA | 11 | 11 | K Shweh, Campolindo HS, Moraga, CA |
| 6 | 9 | K Marume, ECC Academy, Diamond Bar, CA | 6 | 8 | D Ziegler, Forest Charter Sch, Nevada City, CA |
| 6 | 10 | B Sim, Diamond Bar HS, Diamond Bar, CA | 7 | 9 | D Kim, Sage Hill Sch, Newport Coast, CA |
| 10 | 11 | J Song, ECC Academy, Diamond Bar, CA | 6 | 11 | J Tsai, North Hollywood HS, North Hollywood, CA |
| 9 | 8 | S Yoo, ECC Academy, Diamond Bar, CA | 6 | 11 | Z Wu, North Hollywood HS, North Hollywood, CA |
| 7 | 11 | K Chao, Irvington HS, Fremont, CA | 8 | 12 | E Ye, North Hollywood HS, North Hollywood, CA |
| 9 | 7 | L Chen, Hopkins JHS, Fremont, CA | 6 | 11 | M Ngo, Oakland HS, Oakland, CA |
| 6 | 7 | K Chiang, Irvington HS, Fremont, CA | 6 | 10 | J Yao, Miramonte HS, Orinda, CA |
| 8 | 10 | D Choi, Mission San Jose HS, Fremont, CA | 8 | 11 | A Arfin, Palo Alto SHS, Palo Alto, CA |
| 7 | 10 | C Gao, Mission San Jose HS, Fremont, CA | 10 | 11 | N Bhargava, Palo Alto SHS, Palo Alto, CA |
| 8 | 12 | L Ku, Mission San Jose HS, Fremont, CA | 8 | 10 | J Boyle, Henry M Gunn SHS, Palo Alto, CA |
| 8 | 10 | B Liu, Mission San Jose HS, Fremont, CA | 8 | 12 | A Browne, Palo Alto SHS, Palo Alto, CA |
| 11 | 12 | M Mao, Mission San Jose HS, Fremont, CA | 8 | 9 | N Fedel, Palo Alto SHS, Palo Alto, CA |
| 6 | 10 | T Qin, Mission San Jose HS, Fremont, CA | 6 | 12 | D Fisher, Palo Alto SHS, Palo Alto, CA |
| 9 | 9 | J Shah, Mission San Jose HS, Fremont, CA | 9 | 11 | T Han, Henry M Gunn SHS, Palo Alto, CA |
| 6 | 9 | R Wu, Mission San Jose HS, Fremont, CA | 6 | 12 | J Holmgren, Palo Alto SHS, Palo Alto, CA |
| 8 | 12 | D Matsushita, Univ HS, Fresno, CA | 6 | 10 | K Hu, Palo Alto SHS, Palo Alto, CA |
| 7 | 12 | B Wright, Clovis West HS, Fresno, CA | 7 | 9 | J Krasner Karpen, Palo Alto SHS, Palo Alto, CA |
| 6 | 9 | J Shin, Troy HS, Fullerton, CA | 8 | 11 | J Li, Henry M Gunn SHS, Palo Alto, CA |
| 9 | 11 | J Tao, Troy HS, Fullerton, CA | 7 | 10 | A Lin, Palo Alto SHS, Palo Alto, CA |
| 6 | 11 | E Walsh, Troy HS, Fullerton, CA | 10 | 10 | A Liu, Henry M Gunn SHS, Palo Alto, CA |
| 8 | 11 | J Whang, Troy HS, Fullerton, CA | 8 | 11 | R Maa, Palo Alto SHS, Palo Alto, CA |
| 6 | 12 | M Yu, Troy HS, Fullerton, CA | 8 | 10 | S Nitta, Henry M Gunn SHS, Palo Alto, CA |
| 6 | 12 | A Dai, Dos Pueblos HS, Goleta, CA | 7 | 10 | N Pinsker, Palo Alto SHS, Palo Alto, CA |
| 9 | 11 | N Su, Dos Pueblos HS, Goleta, CA | 8 | 10 | A Qian, Henry M Gunn SHS, Palo Alto, CA |
| 12 | 12 | C Tessier Lavigne, Crystal Springs Uplands Sch, Hillsborough, CA | 9 | 12 | J Swernofsky, Henry M Gunn SHS, Palo Alto, CA |
| 7 | 10 | E Dinh, Univ HS, Irvine, CA | 10 | 12 | A Wein, Palo Alto SHS, Palo Alto, CA |
| 10 | 11 | J Elzur, Tarbut V Torah Comm Day Sch, Irvine, CA | 9 | 11 | K Yang, Henry M Gunn SHS, Palo Alto, CA |
| 7 | 11 | D Gatanaga, Univ HS, Irvine, CA | 10 | 11 | L Ye, Palo Alto SHS, Palo Alto, CA |
| 10 | 11 | J Han, Northwood HS, Irvine, CA | 8 | 10 | B Zhang, Henry M Gunn SHS, Palo Alto, CA |
| 9 | 12 | T Kwong, Univ HS, Irvine, CA | 6 | 10 | S Zhuge, Palo Alto SHS, Palo Alto, CA |
| 11 | 10 | C Lee, Univ HS, Irvine, CA | 6 | 12 | M Bowerman, Maranatha HS, Pasadena, CA |
| 7 | 12 | D Lukacsovich, Univ HS, Irvine, CA | 6 | 7 | E Chen, Harvest Park MS, Pleasanton, CA |
| 6 | 12 | K Shih, Woodbridge HS, Irvine, CA | 7 | 11 | W Chen, Amador Valley HS, Pleasanton, CA |
| 11 | 12 | Y Tian, Irvine HS, Irvine, CA | 6 | 12 | J Jiang, Foothill HS, Pleasanton, CA |
| 7 | 7 | B Wagner, Avid Academy for Gifted Youth, Irvine, CA | 7 | 10 | X Xie, Ivymax Pleasanton Learning Center, Pleasanton, CA |
| 8 | 10 | R Watari, Avid Academy for Gifted Youth, Irvine, CA | 7 | 11 | L Tran, Woodside Priory Sch, Portola Valley, CA |
| 7 | 9 | S Wu, Univ HS, Irvine, CA | 8 | 10 | K Daly, Palos Verdes Peninsula HS, Rolling Hills Estate, CA |
| 10 | 11 | G Xing, Univ HS, Irvine, CA | 6 | 11 | T Kim, Palos Verdes Peninsula HS, Rolling Hills Estate, CA |
| 11 | 7 | D Yang, Avid Academy for Gifted Youth, Irvine, CA | 7 | 12 | C Wen, Palos Verdes Peninsula HS, Rolling Hills Estate, CA |
| 10 | 9 | D Yang, Avid Academy for Gifted Youth, Irvine, CA | 6 | 12 | K Ngo, Sheldon HS, Sacramento, CA |
| 8 | 11 | Q Zhang, Univ HS, Irvine, CA | 6 | 11 | A Aalipour, Torrey Pines HS, San Diego, CA |
| 10 | 12 | Z Zhang, Univ HS, Irvine, CA | 8 | 9 | R Bhattacharjee, Torrey Pines HS, San Diego, CA |
| 10 | 9 | D Zhi, Woodbridge HS, Irvine, CA | 6 | 11 | D Ding, Canyon Crest Academy, San Diego, CA |
| 7 | 12 | W Shi, Crescenta Valley HS, La Crescenta, CA | 6 | 9 | G Dug, Westview HS, San Diego, CA |
| 6 | 11 | B Cosman, La Jolla HS, La Jolla, CA | 11 | 10 | C Fu, Torrey Pines HS, San Diego, CA |

AIME – Scores of 6+ (United States), Continued

| | | | | | |
|----|----|--|----|----|--|
| 8 | 10 | M Gentili, Canyon Crest Academy, San Diego, CA | 8 | 8 | V Xu, Miller MS, San Jose, CA |
| 9 | 11 | E Guan, Torrey Pines HS, San Diego, CA | 10 | 9 | P Yang, the Harker Sch, San Jose, CA |
| 10 | 12 | R Jin, Scripps Ranch HS, San Diego, CA | 6 | 11 | K Zhang, the Harker Sch, San Jose, CA |
| 7 | 9 | A Kahng, Torrey Pines HS, San Diego, CA | 12 | 10 | J Li, St Margaret's Sch, San Juan Capistrano, CA |
| 8 | 8 | J Kim, Carmel Valley MS, San Diego, CA | 8 | 11 | S Pun, San Marino HS, San Marino, CA |
| 10 | 12 | V Le, Westview HS, San Diego, CA | 6 | 11 | R Sheu, San Marino HS, San Marino, CA |
| 6 | 9 | A Liao, Torrey Pines HS, San Diego, CA | 7 | 11 | K Xiao, San Marino HS, San Marino, CA |
| 8 | 11 | J Liu, Torrey Pines HS, San Diego, CA | 7 | 10 | K Yin, San Marino HS, San Marino, CA |
| 10 | 8 | T Swayze, Canyon Crest Academy, San Diego, CA | 8 | 11 | Y Zhang, San Marino HS, San Marino, CA |
| 6 | 12 | G Tabak, Canyon Crest Academy, San Diego, CA | 10 | 10 | A Lu, Aragon HS, San Mateo, CA |
| 8 | 9 | D Teng, Torrey Pines HS, San Diego, CA | 10 | 10 | A Saxena, Aragon HS, San Mateo, CA |
| 11 | 12 | J Wang, Scripps Ranch HS, San Diego, CA | 6 | 12 | T Tsai, San Mateo HS, San Mateo, CA |
| 6 | 11 | C Wu, Torrey Pines HS, San Diego, CA | 7 | 12 | A Ai, Adrian C Wilcox HS, Santa Clara, CA |
| 7 | 9 | R Wu, Canyon Crest Academy, San Diego, CA | 9 | 11 | I Mun, Maria Carrillo HS, Santa Rosa, CA |
| 6 | 12 | Z Zhang, Rancho Bernardo HS, San Diego, CA | 6 | 12 | I Vorseggern, Santa Rosa HS, Santa Rosa, CA |
| 8 | 11 | L Zhou, Canyon Crest Academy, San Diego, CA | 10 | 10 | A Aggarwal, Saratoga HS, Saratoga, CA |
| 8 | 11 | X Zhou, Scripps Ranch HS, San Diego, CA | 8 | 12 | T Chan, Saratoga HS, Saratoga, CA |
| 8 | 12 | E Zhu, Torrey Pines HS, San Diego, CA | 7 | 12 | A Garg, Saratoga HS, Saratoga, CA |
| 6 | 12 | C Ahlback, Archbishop Riordan HS, San Francisco, CA | 14 | 10 | A Gu, Saratoga HS, Saratoga, CA |
| 10 | 11 | S Guo, Olympia Institute, San Francisco, CA | 6 | 10 | K Mu, Saratoga HS, Saratoga, CA |
| 6 | 11 | U Ortonbaatar, Abraham Lincoln HS, San Francisco, CA | 8 | 10 | L Short, Saratoga HS, Saratoga, CA |
| 6 | 12 | M Porter, Lick-Wilmerding HS, San Francisco, CA | 10 | 12 | A Tsao, Saratoga HS, Saratoga, CA |
| 6 | 11 | S Ahn, Leland HS, San Jose, CA | 8 | 9 | B Wai, Saratoga HS, Saratoga, CA |
| 9 | 11 | A Chang, Piedmont Hills HS, San Jose, CA | 8 | 10 | D Wang, Saratoga HS, Saratoga, CA |
| 7 | 11 | J Chen, Lynbrook HS, San Jose, CA | 6 | 11 | W Wu, Saratoga HS, Saratoga, CA |
| 6 | 11 | J Chen, Evergreen Valley HS, San Jose, CA | 10 | 10 | D Zeng, Saratoga HS, Saratoga, CA |
| 7 | 9 | L Cheng, the Harker Sch, San Jose, CA | 9 | 9 | A Zhang, Saratoga HS, Saratoga, CA |
| 10 | 11 | T Chu, Lynbrook HS, San Jose, CA | 6 | 10 | S Wang, South Pasadena SHS, South Pasadena, CA |
| 9 | 9 | C Day, Lynbrook HS, San Jose, CA | 8 | 7 | V Mohan, Epgy-Stanford Univ, Stanford, CA |
| 9 | 9 | M Deng, the Harker Sch, San Jose, CA | 10 | 11 | B Wang, Epgy-Stanford Univ, Stanford, CA |
| 7 | 12 | T Drinkwater, Bellarmine College Preparatory, San Jose, CA | 7 | 6 | D Wang, Epgy-Stanford Univ, Stanford, CA |
| 7 | 11 | A Fang, the Harker Sch, San Jose, CA | 6 | 8 | M Chow, Cupertino MS, Sunnyvale, CA |
| 8 | 9 | V Gubba, Lynbrook HS, San Jose, CA | 7 | 11 | J Liu, Temple City HS, Temple City, CA |
| 6 | 10 | K Heh, Lynbrook HS, San Jose, CA | 6 | 12 | T Luke, West HS, Torrance, CA |
| 6 | 8 | J Ho, Miller MS, San Jose, CA | 6 | 7 | E Ting, Torrance Chinese Sch, Torrance, CA |
| 7 | 11 | T Ho, Lynbrook HS, San Jose, CA | 9 | 11 | T Jin, Westlake HS, Westlake Village, CA |
| 6 | 7 | J Huang, Miller MS, San Jose, CA | | | |
| 8 | 11 | V Ivanov, Lynbrook HS, San Jose, CA | | | |
| 8 | 11 | K Kim, Leland HS, San Jose, CA | | | |
| 7 | 9 | R Kosaraju, the Harker Sch, San Jose, CA | | | |
| 8 | 8 | W Lei, Miller MS, San Jose, CA | | | |
| 8 | 12 | D Li, Lynbrook HS, San Jose, CA | | | |
| 6 | 9 | J Li, Lynbrook HS, San Jose, CA | | | |
| 12 | 12 | P Li, Lynbrook HS, San Jose, CA | | | |
| 6 | 8 | M Lin, Miller MS, San Jose, CA | | | |
| 7 | 11 | A Lincoln, the Harker Sch, San Jose, CA | | | |
| 8 | 11 | B Liu, Lynbrook HS, San Jose, CA | | | |
| 8 | 11 | R Luo, the Harker Sch, San Jose, CA | | | |
| 6 | 9 | A Ma, Lynbrook HS, San Jose, CA | | | |
| 6 | 8 | K Mendonca, Miller MS, San Jose, CA | | | |
| 10 | 12 | A Natarajan, the Harker Sch, San Jose, CA | | | |
| 6 | 12 | V Nathan, the Harker Sch, San Jose, CA | | | |
| 6 | 9 | D Neubieser, the Harker Sch, San Jose, CA | | | |
| 7 | 11 | A Perelman, the Harker Sch, San Jose, CA | | | |
| 9 | 9 | R Rangan, the Harker Sch, San Jose, CA | | | |
| 7 | 9 | P Rengarajan, the Harker Sch, San Jose, CA | | | |
| 6 | 9 | E Shen, Lynbrook HS, San Jose, CA | | | |
| 6 | 7 | V Sundar, the Harker Sch, San Jose, CA | | | |
| 10 | 11 | F Sung, Lynbrook HS, San Jose, CA | | | |
| 6 | 8 | A Swaminathan, the Harker Sch, San Jose, CA | | | |
| 9 | 12 | J Tang, Leland HS, San Jose, CA | | | |
| 6 | 10 | B Tran, Archbishop Mitty HS, San Jose, CA | | | |
| 12 | 9 | A Wu, the Harker Sch, San Jose, CA | | | |
| 6 | 12 | A Xiong, Evergreen Valley HS, San Jose, CA | | | |
| 7 | 12 | K Xu, the Harker Sch, San Jose, CA | | | |

AIME – SCORES OF 6+

CANADA

The 27th American Invitational Mathematics Examination (AIME) was held on March 17, 2009 or April 1, 2009. A total of 10,025 students officially participated in the examination. A list (by score) of the Canadian students who scored at least 6 out of 15 on the AIME is given below.

REGION 10

ALBERTA

6 10 Y Babich, Sir Winston Churchill HS, Calgary, AB
14 12 D Shi, Sir Winston Churchill HS, Calgary, AB
7 10 J Zhang, Sir Winston Churchill HS, Calgary, AB
7 10 H Spink, Western Canada HS, Calgary, AB
10 12 J Sun, Western Canada HS, Calgary, AB
6 12 X Zhai, Western Canada HS, Calgary, AB
10 9 M Sardarli, McKernan Sch, Edmonton, AB

BRITISH COLUMBIA

8 8 U Lim, Burnaby North SS, Burnaby, BC
9 11 C Chen, Boston Academy, Coquitlam, BC
8 12 R Chen, Gleneagle SS, Coquitlam, BC
8 11 S Park, Gleneagle SS, Coquitlam, BC
6 12 Y Chen, Pinetree Secondary, Coquitlam, BC
11 11 R Cheng, Pinetree Secondary, Coquitlam, BC
7 12 C Lee, Pinetree Secondary, Coquitlam, BC
6 9 S Yu, Pinetree Secondary, Coquitlam, BC
8 11 J Zhou, Pinetree Secondary, Coquitlam, BC
7 11 J Shin, Walnut Grove SS, Langley, BC
7 12 Y Xiao, Handsworth SS, N Vancouver, BC
7 12 S Kim, Pacific Academy, Surrey, BC
7 9 K Luo, Eric Hamber SS, Vancouver, BC
6 11 S Wang, Lord Byng SS, Vancouver, BC
6 11 X Xu, Lord Byng SS, Vancouver, BC
7 12 T Lin, Point Grey SS, Vancouver, BC
6 11 F Lin, Sir Winston Churchill SS, Vancouver, BC
11 12 J Sun, Sir Winston Churchill SS, Vancouver, BC
6 12 K Chen, Transition Program, Vancouver, BC
6 12 S Yu, Univ Hill SS, Vancouver, BC
9 11 Y Zhu, Univ Hill SS, Vancouver, BC
6 11 H Chang, St Michael's Univ S, Victoria, BC
7 11 E Lee, West Vancouver SS, W Vancouver, BC
7 9 S Sun, West Vancouver SS, W Vancouver, BC
6 12 J Zhou, West Vancouver SS, W Vancouver, BC

ONTARIO

9 11 Z Liu, Don Mills CI, Don Mills, ON
7 10 J Zeng, Don Mills CI, Don Mills, ON
8 9 J Rickards, Colonel By SS, Gloucester, ON
6 8 D Kang, Bayridge Public Sch, Kingston, ON
8 11 C Sun, A B Lucas SS, London, ON
9 12 M Wong, A B Lucas SS, London, ON
6 11 P Zhao, London Central SS, London, ON
11 10 W Choi, Elpis College, Mississauga Ontario, ON
6 11 B Jun, Elpis College, Mississauga Ontario, ON
7 12 Y Bai, Ay Jackson SS, North York, ON
8 10 E Chen, Olympiads Sch, North York, ON
7 11 R Chen, Olympiads Sch, North York, ON
7 11 Y Cui, Olympiads Sch, North York, ON
8 10 L Ding, Olympiads Sch, North York, ON
6 9 M Guan, Olympiads Sch, North York, ON
6 12 X Guo, Olympiads Sch, North York, ON
8 11 Y Liu, Olympiads Sch, North York, ON
6 11 A Yi, Olympiads Sch, North York, ON
10 9 K Zhou, Olympiads Sch, North York, ON
6 12 X Yin, O'Neill CVI, Oshawa, ON
7 11 T Andre, Richmond Hill HS, Richmond Hill, ON

7 12 E Chen, Richmond Hill HS, Richmond Hill, ON
8 11 F Guo, Richmond Hill HS, Richmond Hill, ON
7 12 Z Huang, Agincourt CI, Scarborough, ON
7 12 X Shi, Agincourt CI, Scarborough, ON
8 12 Z Wan, Agincourt CI, Scarborough, ON
7 12 W Zhang, Agincourt CI, Scarborough, ON
10 11 L Guo, Dr Norman Bethune CI, Scarborough, ON
8 11 D Yoo, Thornhill SS, Thornhill, ON
6 10 Y Chen, Sir Winston Churchill CVI, Thunder Bay, ON
6 11 H Han, Earl Haig SS, Toronto, ON
8 11 J Alman, Univ of Toronto Schs, Toronto, ON
6 9 R Lee, Univ of Toronto Schs, Toronto, ON
11 11 J Schneider, Univ of Toronto Schs, Toronto, ON
7 11 J Zung, Univ of Toronto Schs, Toronto, ON
7 12 P Chan, Upper Canada College, Toronto, ON
7 12 J Li, Upper Canada College, Toronto, ON
6 12 Y Jiang, Waterloo CI, Waterloo, ON
6 12 S Park, Saint Josephs Morrow Park HS, Willowdale, ON
9 12 F Ban, Vincent Massey SS, Windsor, ON
8 11 J Duyck, Vincent Massey SS, Windsor, ON
7 12 J Fan, Vincent Massey SS, Windsor, ON
7 10 H Jiang, Vincent Massey SS, Windsor, ON
6 10 D Liu, Vincent Massey SS, Windsor, ON
10 12 W Wen, Vincent Massey SS, Windsor, ON
6 12 A Zhang, Vincent Massey SS, Windsor, ON
6 10 T Zheng, Vincent Massey SS, Windsor, ON

QUEBEC

7 12 Z Hu, Marianopolis College, Westmount, QC
10 12 Z Hu, Marianopolis College, Westmount, QC
9 12 N Lvov, Marianopolis College, Westmount, QC

SASKATCHEWAN

7 11 L Chen, Walter Murray CI, Saskatoon, SK
6 9 L Fehr, Walter Murray CI, Saskatoon, SK

AIME – SCORES OF 6+

INTERNATIONAL

The 27th American Invitational Mathematics Examination (AIME) was held on March 17 2009 or April 1, 2009. A total of 10,025 students officially participated in the examination. A list, (by score) of the International students who scored at least 6 out of 15 on the AIME is given below.

REGION 11

CHINA

| | | | | | |
|----|----|---|----|----|---|
| 6 | 8 | Z Boqian, Aff MS to Jilin Univ, Changchun City, China | 14 | 11 | M Yan, USA Daxue Llc, Nanjing, China |
| 6 | 9 | H Chen, Aff MS to Jilin Univ, Changchun City, China | 7 | 10 | T Yuan, USA Daxue Llc, Nanjing, China |
| 7 | 8 | Y Dehan, Aff MS to Jilin Univ, Changchun City, China | 8 | 11 | L Wang, Qingdao #1 Intrn'l Sch Shandong, Qingdao, China |
| 8 | 8 | Y Haolong, Aff MS to Jilin Univ, Changchun City, China | 7 | 10 | Y Cai, 2nd Aff HS of Chinese Eastern Norma, Shanghai, China |
| 6 | 8 | L Haotian, Aff MS to Jilin Univ, Changchun City, China | 12 | 12 | Z Cao, 2nd Aff HS of Chinese Eastern Norma, Shanghai, China |
| 6 | 8 | R Ruiqi, Aff MS to Jilin Univ, Changchun City, China | 6 | 10 | C Chen, 2nd Aff HS of Chinese Eastern Norma, Shanghai, China |
| 13 | 11 | X Siyao, Aff MS to Jilin Univ, Changchun City, China | 12 | 10 | Y Deng, 2nd Aff HS of Chinese Eastern Norma, Shanghai, China |
| 6 | 8 | S Wenhao, Aff MS to Jilin Univ, Changchun City, China | 9 | 10 | Y Ding, 2nd Aff HS of Chinese Eastern Norma, Shanghai, China |
| 6 | 8 | Y Yisheng, Aff MS to Jilin Univ, Changchun City, China | 6 | 10 | S Dong, 2nd Aff HS of Chinese Eastern Norma, Shanghai, China |
| 7 | 7 | W Yuhuan, Aff MS to Jilin Univ, Changchun City, China | 7 | 10 | S Gao, 2nd Aff HS of Chinese Eastern Norma, Shanghai, China |
| 7 | 8 | J Yunhan, Aff MS to Jilin Univ, Changchun City, China | 14 | 10 | W Gong, 2nd Aff HS of Chinese Eastern Norma, Shanghai, China |
| 10 | 8 | W Zhifeng, Aff MS to Jilin Univ, Changchun City, China | 9 | 12 | J Gou, 2nd Aff HS of Chinese Eastern Norma, Shanghai, China |
| 8 | 10 | D Bao, Hangzhou No 2 HS of Zhejiang Provin, Hangzhou, China | 7 | 11 | X He, 2nd Aff HS of Chinese Eastern Norma, Shanghai, China |
| 7 | 12 | C Chen, Hangzhou No 2 HS of Zhejiang Provin, Hangzhou, China | 8 | 10 | M Hua, 2nd Aff HS of Chinese Eastern Norma, Shanghai, China |
| 8 | 10 | C Chen, Hangzhou No 2 HS of Zhejiang Provin, Hangzhou, China | 6 | 11 | Y Huang, 2nd Aff HS of Chinese Eastern Norma, Shanghai, China |
| 6 | 10 | X Chen, Hangzhou No 2 HS of Zhejiang Provin, Hangzhou, China | 12 | 11 | S Jiang, 2nd Aff HS of Chinese Eastern Norma, Shanghai, China |
| 6 | 11 | Y Fang, Hangzhou No 2 HS of Zhejiang Provin, Hangzhou, China | 9 | 12 | X Jiang, 2nd Aff HS of Chinese Eastern Norma, Shanghai, China |
| 13 | 11 | C Ge, Hangzhou No 2 HS of Zhejiang Provin, Hangzhou, China | 7 | 10 | W Jin, 2nd Aff HS of Chinese Eastern Norma, Shanghai, China |
| 11 | 10 | Y Gu, Hangzhou No 2 HS of Zhejiang Provin, Hangzhou, China | 6 | 11 | Y Li, 2nd Aff HS of Chinese Eastern Norma, Shanghai, China |
| 10 | 10 | Z Gu, Hangzhou No 2 HS of Zhejiang Provin, Hangzhou, China | 8 | 10 | J Lin, 2nd Aff HS of Chinese Eastern Norma, Shanghai, China |
| 7 | 10 | C He, Hangzhou No 2 HS of Zhejiang Provin, Hangzhou, China | 6 | 10 | S Lin, 2nd Aff HS of Chinese Eastern Norma, Shanghai, China |
| 14 | 11 | J Htuan, Hangzhou No 2 HS of Zhejiang Provin, Hangzhou, China | 9 | 10 | Y Lin, 2nd Aff HS of Chinese Eastern Norma, Shanghai, China |
| 10 | 12 | M Li, Hangzhou No 2 HS of Zhejiang Provin, Hangzhou, China | 8 | 10 | C Lu, 2nd Aff HS of Chinese Eastern Norma, Shanghai, China |
| 9 | 10 | Y Li, Hangzhou No 2 HS of Zhejiang Provin, Hangzhou, China | 9 | 12 | H Ma, 2nd Aff HS of Chinese Eastern Norma, Shanghai, China |
| 10 | 12 | C Liu, Hangzhou No 2 HS of Zhejiang Provin, Hangzhou, China | 10 | 11 | X Pan, 2nd Aff HS of Chinese Eastern Norma, Shanghai, China |
| 6 | 11 | Y Lu, Hangzhou No 2 HS of Zhejiang Provin, Hangzhou, China | 7 | 11 | K Shi, 2nd Aff HS of Chinese Eastern Norma, Shanghai, China |
| 6 | 10 | X Mi, Hangzhou No 2 HS of Zhejiang Provin, Hangzhou, China | 7 | 10 | Z Sun, 2nd Aff HS of Chinese Eastern Norma, Shanghai, China |
| 10 | 10 | B Shen, Hangzhou No 2 HS of Zhejiang Provin, Hangzhou, China | 7 | 12 | C Tang, 2nd Aff HS of Chinese Eastern Norma, Shanghai, China |
| 6 | 11 | H Sheng, Hangzhou No 2 HS of Zhejiang Provin, Hangzhou, China | 7 | 10 | M Wang, 2nd Aff HS of Chinese Eastern Norma, Shanghai, China |
| 14 | 11 | H Shi, Hangzhou No 2 HS of Zhejiang Provin, Hangzhou, China | 7 | 10 | R Wang, 2nd Aff HS of Chinese Eastern Norma, Shanghai, China |
| 11 | 11 | Y Sun, Hangzhou No 2 HS of Zhejiang Provin, Hangzhou, China | 9 | 12 | J Wu, 2nd Aff HS of Chinese Eastern Norma, Shanghai, China |
| 7 | 11 | Z Sun, Hangzhou No 2 HS of Zhejiang Provin, Hangzhou, China | 11 | 11 | J Wu, 2nd Aff HS of Chinese Eastern Norma, Shanghai, China |
| 13 | 11 | C Tang, Hangzhou No 2 HS of Zhejiang Provin, Hangzhou, China | 8 | 12 | X Wu, 2nd Aff HS of Chinese Eastern Norma, Shanghai, China |
| 9 | 10 | L Wang, Hangzhou No 2 HS of Zhejiang Provin, Hangzhou, China | 9 | 10 | J Yan, 2nd Aff HS of Chinese Eastern Norma, Shanghai, China |
| 15 | 12 | Q Wang, Hangzhou No 2 HS of Zhejiang Provin, Hangzhou, China | 7 | 11 | S Yao, 2nd Aff HS of Chinese Eastern Norma, Shanghai, China |
| 8 | 11 | W Wang, Hangzhou No 2 HS of Zhejiang Provin, Hangzhou, China | 8 | 11 | J Ye, 2nd Aff HS of Chinese Eastern Norma, Shanghai, China |
| 11 | 10 | Y Wang, Hangzhou No 2 HS of Zhejiang Provin, Hangzhou, China | 10 | 10 | L You, 2nd Aff HS of Chinese Eastern Norma, Shanghai, China |
| 13 | 12 | Y Wei, Hangzhou No 2 HS of Zhejiang Provin, Hangzhou, China | 9 | 12 | S Zhang, 2nd Aff HS of Chinese Eastern Norma, Shanghai, China |
| 7 | 12 | J Wu, Hangzhou No 2 HS of Zhejiang Provin, Hangzhou, China | 12 | 11 | T Zhang, 2nd Aff HS of Chinese Eastern Norma, Shanghai, China |
| 7 | 12 | J Xu, Hangzhou No 2 HS of Zhejiang Provin, Hangzhou, China | 9 | 12 | Y Zhang, 2nd Aff HS of Chinese Eastern Norma, Shanghai, China |
| 8 | 10 | J Xu, Hangzhou No 2 HS of Zhejiang Provin, Hangzhou, China | 8 | 11 | Z Zhang, 2nd Aff HS of Chinese Eastern Norma, Shanghai, China |
| 7 | 10 | S Yu, Hangzhou No 2 HS of Zhejiang Provin, Hangzhou, China | 8 | 10 | C Zhao, 2nd Aff HS of Chinese Eastern Norma, Shanghai, China |
| 10 | 12 | W Yu, Hangzhou No 2 HS of Zhejiang Provin, Hangzhou, China | 7 | 12 | Y Zhao, 2nd Aff HS of Chinese Eastern Norma, Shanghai, China |
| 11 | 11 | H Zhang, Hangzhou No 2 HS of Zhejiang Provin, Hangzhou, China | 8 | 10 | S Zheng, 2nd Aff HS of Chinese Eastern Norma, Shanghai, China |
| 9 | 11 | S Zhang, Hangzhou No 2 HS of Zhejiang Provin, Hangzhou, China | 9 | 10 | M Zhong, 2nd Aff HS of Chinese Eastern Norma, Shanghai, China |
| 7 | 11 | X Zhang, Hangzhou No 2 HS of Zhejiang Provin, Hangzhou, China | 6 | 10 | Y Zhu, 2nd Aff HS of Chinese Eastern Norma, Shanghai, China |
| 15 | 12 | S Zhao, Hangzhou No 2 HS of Zhejiang Provin, Hangzhou, China | 10 | 10 | Z Zhu, 2nd Aff HS of Chinese Eastern Norma, Shanghai, China |
| 9 | 10 | D Zhou, Hangzhou No 2 HS of Zhejiang Provin, Hangzhou, China | 9 | 12 | Y Zhou, Hangzhou Greentown-Yuhua Sch, Zhejiang, China |
| 6 | 8 | H Chen, Mathoe Olympiad Sch, Nancun, Pan Yu, China | 9 | 12 | T Sun, Shanghai American Sch-West, Zhu Di, Shanghai, China |
| 7 | 9 | W Liu, Mathoe Olympiad Sch, Nancun, Pan Yu, China | 6 | 11 | X Boli, Aff HS of S China Normal Univ, China |
| 8 | 13 | A Longzheng, Mathoe Olympiad Sch, Nancun, Pan Yu, China | 7 | | D Cai, Aff HS of S China Normal Univ, China |
| 8 | 11 | Y Wu, Mathoe Olympiad Sch, Nancun, Pan Yu, China | 7 | 10 | H Chen, Aff HS of S China Normal Univ, China |
| 12 | 10 | J Yan, Mathoe Olympiad Sch, Nancun, Pan Yu, China | 7 | 12 | J Chen, Aff HS of S China Normal Univ, China |
| 6 | 9 | Y Zong, Mathoe Olympiad Sch, Nancun, Pan Yu, China | 9 | 11 | P Chen, Aff HS of S China Normal Univ, China |
| 12 | 11 | T Ju, USA Daxue Llc, Nanjing, China | 6 | 11 | W Chen, Aff HS of S China Normal Univ, China |
| 6 | 11 | Y Liu, USA Daxue Llc, Nanjing, China | 10 | | X Chen, Aff HS of S China Normal Univ, China |
| | | | 7 | | Y Chen, Aff HS of S China Normal Univ, China |
| | | | 6 | 11 | Z Chen, Aff HS of S China Normal Univ, China |
| | | | 7 | | S Feng, Aff HS of S China Normal Univ, China |

AIME – Scores of 6+ (International), Continued

| | | | | |
|----|---|----|----|--|
| 8 | B Fu, Aff HS of S China Normal Univ, China | 6 | 10 | C Cai, Aff HS to Renmin U of China, China |
| 6 | 4 Y Guan, Aff HS of S China Normal Univ, China | 8 | 10 | J Chen, Aff HS to Renmin U of China, China |
| 6 | 10 J Guo, Aff HS of S China Normal Univ, China | 7 | 12 | M Dai, Aff HS to Renmin U of China, China |
| 7 | D Huang, Aff HS of S China Normal Univ, China | 6 | 9 | Y Deng, Aff HS to Renmin U of China, China |
| 6 | L Huang, Aff HS of S China Normal Univ, China | 10 | 11 | R Ding, Aff HS to Renmin U of China, China |
| 6 | Q Huang, Aff HS of S China Normal Univ, China | 6 | 8 | S Ding, Aff HS to Renmin U of China, China |
| 6 | Y Huang, Aff HS of S China Normal Univ, China | 7 | 9 | M Dong, Aff HS to Renmin U of China, China |
| 7 | 10 Y Huang, Aff HS of S China Normal Univ, China | 8 | 9 | B Dou, Aff HS to Renmin U of China, China |
| 7 | 11 Z Huang, Aff HS of S China Normal Univ, China | 6 | 6 | J Du, Aff HS to Renmin U of China, China |
| 7 | 10 Z Huang, Aff HS of S China Normal Univ, China | 8 | 11 | S Du, Aff HS to Renmin U of China, China |
| 6 | G Jiang, Aff HS of S China Normal Univ, China | 6 | 9 | Y Du, Aff HS to Renmin U of China, China |
| 11 | 11 J Li, Aff HS of S China Normal Univ, China | 7 | 11 | W Duan, Aff HS to Renmin U of China, China |
| 10 | 12 M Li, Aff HS of S China Normal Univ, China | 7 | 8 | H Fan, Aff HS to Renmin U of China, China |
| 7 | P Li, Aff HS of S China Normal Univ, China | 8 | 10 | L Fan, Aff HS to Renmin U of China, China |
| 6 | 10 W Li, Aff HS of S China Normal Univ, China | 6 | 12 | Y Gao, Aff HS to Renmin U of China, China |
| 7 | Y Li, Aff HS of S China Normal Univ, China | 6 | 8 | Y Gao, Aff HS to Renmin U of China, China |
| 6 | H Liang, Aff HS of S China Normal Univ, China | 9 | 10 | H Guo, Aff HS to Renmin U of China, China |
| 10 | 12 Y Liang, Aff HS of S China Normal Univ, China | 8 | 12 | L Guo, Aff HS to Renmin U of China, China |
| 7 | 10 R Liao, Aff HS of S China Normal Univ, China | 14 | 12 | Y Guo, Aff HS to Renmin U of China, China |
| 6 | W Liao, Aff HS of S China Normal Univ, China | 6 | 10 | S Hao, Aff HS to Renmin U of China, China |
| 7 | 9 H Ling, Aff HS of S China Normal Univ, China | 8 | 7 | Y Hong, Aff HS to Renmin U of China, China |
| 8 | 12 F Luo, Aff HS of S China Normal Univ, China | 6 | 9 | S Hu, Aff HS to Renmin U of China, China |
| 6 | W Pan, Aff HS of S China Normal Univ, China | 7 | 11 | N Huang, Aff HS to Renmin U of China, China |
| 6 | Q Situ, Aff HS of S China Normal Univ, China | 6 | 11 | J Jiao, Aff HS to Renmin U of China, China |
| 6 | 11 Q Su, Aff HS of S China Normal Univ, China | 10 | 8 | Y Kang, Aff HS to Renmin U of China, China |
| 8 | 9 L Wang, Aff HS of S China Normal Univ, China | 6 | 11 | A Li, Aff HS to Renmin U of China, China |
| 7 | 10 Z Wang, Aff HS of S China Normal Univ, China | 7 | 10 | M Li, Aff HS to Renmin U of China, China |
| 6 | 10 J Wu, Aff HS of S China Normal Univ, China | 7 | 10 | X Li, Aff HS to Renmin U of China, China |
| 6 | Q Wu, Aff HS of S China Normal Univ, China | 8 | 10 | X Li, Aff HS to Renmin U of China, China |
| 7 | 12 X Xie, Aff HS of S China Normal Univ, China | 14 | 12 | X Li, Aff HS to Renmin U of China, China |
| 6 | 11 R Xiong, Aff HS of S China Normal Univ, China | 7 | 10 | S Liang, Aff HS to Renmin U of China, China |
| 7 | J Xu, Aff HS of S China Normal Univ, China | 6 | 11 | J Liu, Aff HS to Renmin U of China, China |
| 8 | 11 Y Xue, Aff HS of S China Normal Univ, China | 9 | 10 | Y Liu, Aff HS to Renmin U of China, China |
| 6 | 9 P Yang, Aff HS of S China Normal Univ, China | 8 | 10 | Z Liu, Aff HS to Renmin U of China, China |
| 6 | 11 B Yu, Aff HS of S China Normal Univ, China | 7 | 8 | L Lu, Aff HS to Renmin U of China, China |
| 7 | R Yuan, Aff HS of S China Normal Univ, China | 9 | 10 | W Lu, Aff HS to Renmin U of China, China |
| 6 | 11 X Yuan, Aff HS of S China Normal Univ, China | 6 | 10 | L Ma, Aff HS to Renmin U of China, China |
| 9 | 11 F Zhang, Aff HS of S China Normal Univ, China | 7 | 9 | S Mao, Aff HS to Renmin U of China, China |
| 6 | Q Zhang, Aff HS of S China Normal Univ, China | 6 | 10 | Z Ouyang, Aff HS to Renmin U of China, China |
| 6 | 11 X Zhang, Aff HS of S China Normal Univ, China | 12 | 12 | L Pan, Aff HS to Renmin U of China, China |
| 6 | 10 Y Bai, Aff HS to Peking Univ, China | 7 | 11 | F Peng, Aff HS to Renmin U of China, China |
| 6 | 10 X Bu, Aff HS to Peking Univ, China | 7 | 10 | J Peng, Aff HS to Renmin U of China, China |
| 6 | 8 Y Duan, Aff HS to Peking Univ, China | 6 | 9 | P Peng, Aff HS to Renmin U of China, China |
| 9 | 12 Y Duan, Aff HS to Peking Univ, China | 6 | 9 | K Quan, Aff HS to Renmin U of China, China |
| 8 | 12 A Jin, Aff HS to Peking Univ, China | 9 | 10 | Y Shen, Aff HS to Renmin U of China, China |
| 6 | 11 W Jin, Aff HS to Peking Univ, China | 7 | 11 | J Sheng, Aff HS to Renmin U of China, China |
| 7 | 12 G Li, Aff HS to Peking Univ, China | 10 | 10 | Q Shi, Aff HS to Renmin U of China, China |
| 9 | 12 T Li, Aff HS to Peking Univ, China | 7 | 8 | N Si, Aff HS to Renmin U of China, China |
| 6 | 11 X Liu, Aff HS to Peking Univ, China | 8 | 10 | S Su, Aff HS to Renmin U of China, China |
| 9 | 13 X Liu, Aff HS to Peking Univ, China | 8 | 11 | X Su, Aff HS to Renmin U of China, China |
| 6 | 12 Y Ma, Aff HS to Peking Univ, China | 7 | 9 | B Sun, Aff HS to Renmin U of China, China |
| 8 | 13 D Wang, Aff HS to Peking Univ, China | 8 | 11 | Y Tang, Aff HS to Renmin U of China, China |
| 9 | 9 D Wang, Aff HS to Peking Univ, China | 7 | 12 | Y Teng, Aff HS to Renmin U of China, China |
| 6 | 12 Y Xiao, Aff HS to Peking Univ, China | 7 | 9 | Z Wan, Aff HS to Renmin U of China, China |
| 6 | 12 Y Xu, Aff HS to Peking Univ, China | 7 | 10 | B Wang, Aff HS to Renmin U of China, China |
| 7 | 9 T Yan, Aff HS to Peking Univ, China | 7 | 10 | P Wang, Aff HS to Renmin U of China, China |
| 8 | 12 S Yang, Aff HS to Peking Univ, China | 8 | 11 | Q Wang, Aff HS to Renmin U of China, China |
| 6 | 12 Y Yang, Aff HS to Peking Univ, China | 6 | 8 | X Wang, Aff HS to Renmin U of China, China |
| 7 | 12 T Zhang, Aff HS to Peking Univ, China | 9 | 9 | X Wang, Aff HS to Renmin U of China, China |
| 6 | 10 X Zhang, Aff HS to Peking Univ, China | 9 | 8 | X Wang, Aff HS to Renmin U of China, China |
| 6 | 12 Z Zhang, Aff HS to Peking Univ, China | 8 | 9 | Y Wang, Aff HS to Renmin U of China, China |
| 6 | 10 Z Zhang, Aff HS to Peking Univ, China | 6 | 11 | Z Wang, Aff HS to Renmin U of China, China |
| 7 | 12 B Zhong, Aff HS to Peking Univ, China | 7 | 8 | H Wei, Aff HS to Renmin U of China, China |
| 8 | 9 H Zhou, Aff HS to Peking Univ, China | 7 | 9 | R Wei, Aff HS to Renmin U of China, China |
| 10 | 11 L Bingfeng, Aff HS to Renmin U of China, China | 6 | 10 | Y Wu, Aff HS to Renmin U of China, China |

AIME – Scores of 6+ (International), Continued

| | | | | | |
|----|----|---|----|----|--|
| 9 | 11 | M Xiao, Afl HS to Renmin U of China, China | 6 | 10 | Z Lin, Beijing No 4 MS, China |
| 6 | 11 | Y Xiao, Afl HS to Renmin U of China, China | 8 | 10 | T Liu, Beijing No 4 MS, China |
| 10 | 11 | L Xiaodi, Afl HS to Renmin U of China, China | 8 | 10 | Y Liu, Beijing No 4 MS, China |
| 7 | 11 | D Xie, Afl HS to Renmin U of China, China | 6 | 10 | A Lv, Beijing No 4 MS, China |
| 6 | 9 | S Xiu, Afl HS to Renmin U of China, China | 7 | 11 | Y Ma, Beijing No 4 MS, China |
| 8 | 9 | Y Xu, Afl HS to Renmin U of China, China | 6 | 10 | Y Meng, Beijing No 4 MS, China |
| 6 | 10 | N Xue, Afl HS to Renmin U of China, China | 8 | 10 | L Qiuchi, Beijing No 4 MS, China |
| 6 | 9 | J Yang, Afl HS to Renmin U of China, China | 9 | 10 | T Shi, Beijing No 4 MS, China |
| 8 | 11 | X Yang, Afl HS to Renmin U of China, China | 7 | 10 | R Song, Beijing No 4 MS, China |
| 6 | 11 | Y Yang, Afl HS to Renmin U of China, China | 9 | 10 | J Sun, Beijing No 4 MS, China |
| 6 | 8 | Y Yang, Afl HS to Renmin U of China, China | 6 | 11 | X Sun, Beijing No 4 MS, China |
| 6 | 11 | Y Yao, Afl HS to Renmin U of China, China | 6 | 11 | S Wang, Beijing No 4 MS, China |
| 7 | 9 | L Yi, Afl HS to Renmin U of China, China | 7 | 11 | X Wang, Beijing No 4 MS, China |
| 6 | 11 | W You, Afl HS to Renmin U of China, China | 7 | 10 | Y Wang, Beijing No 4 MS, China |
| 6 | 11 | Y You, Afl HS to Renmin U of China, China | 7 | 10 | Z Wang, Beijing No 4 MS, China |
| 6 | 10 | X Yu, Afl HS to Renmin U of China, China | 6 | 10 | H Wen, Beijing No 4 MS, China |
| 8 | 11 | T Zhan, Afl HS to Renmin U of China, China | 6 | 11 | J Xiao, Beijing No 4 MS, China |
| 10 | 9 | F Zhang, Afl HS to Renmin U of China, China | 6 | 10 | J Xiao, Beijing No 4 MS, China |
| 7 | 9 | J Zhang, Afl HS to Renmin U of China, China | 10 | 11 | H Xiong, Beijing No 4 MS, China |
| 7 | 10 | T Zhang, Afl HS to Renmin U of China, China | 7 | 10 | D Yang, Beijing No 4 MS, China |
| 9 | 9 | T Zhang, Afl HS to Renmin U of China, China | 10 | 10 | Z Yu, Beijing No 4 MS, China |
| 6 | 10 | Y Zhang, Afl HS to Renmin U of China, China | 8 | 10 | H Zhang, Beijing No 4 MS, China |
| 8 | 10 | Y Zhang, Afl HS to Renmin U of China, China | 6 | 10 | X Zhang, Beijing No 4 MS, China |
| 9 | 11 | Z Zhang, Afl HS to Renmin U of China, China | 7 | 10 | Y Zhang, Beijing No 4 MS, China |
| 6 | 10 | J Zhao, Afl HS to Renmin U of China, China | 10 | 10 | C Zheng, Beijing No 4 MS, China |
| 6 | 9 | J Zhao, Afl HS to Renmin U of China, China | 6 | 10 | X Zheng, Beijing No 4 MS, China |
| 8 | 11 | X Zhao, Afl HS to Renmin U of China, China | 6 | 11 | J Zhou, Beijing No 4 MS, China |
| 7 | 9 | T Zhou, Afl HS to Renmin U of China, China | 6 | 11 | S Fu, Beijing No 5 MS, China |
| 6 | 10 | H Zhu, Afl HS to Renmin U of China, China | 6 | 10 | X Xia, Beijing No 5 MS, China |
| 7 | 10 | Y Zhu, Afl HS to Renmin U of China, China | 6 | 10 | C Li, Chengdu No.7 MS-Beijing, China |
| 6 | 11 | Y Gu, Afl HS to Tsinghua Univ, China | 6 | 10 | X Li, Chengdu No.7 MS-Beijing, China |
| 6 | 11 | Z Hu, Afl HS to Tsinghua Univ, China | 6 | 10 | A Luo, Chengdu No.7 MS-Beijing, China |
| 8 | 12 | L Lin, Afl HS to Tsinghua Univ, China | 6 | | F Yang, Chengdu No.7 MS-Beijing, China |
| 10 | 12 | W Mao, Afl HS to Tsinghua Univ, China | 6 | | X Yang, Chengdu No.7 MS-Beijing, China |
| 8 | 12 | X Qu, Afl HS to Tsinghua Univ, China | 6 | | R Zhang, Chengdu No.7 MS-Beijing, China |
| 8 | 12 | S Xiao, Afl HS to Tsinghua Univ, China | 6 | 10 | X Zhang, Chengdu No.7 MS-Beijing, China |
| 10 | 12 | J Xu, Afl HS to Tsinghua Univ, China | 8 | 10 | L Zihan, Chengdu No.7 MS-Beijing, China |
| 6 | 10 | J Yang, Afl HS to Tsinghua Univ, China | 6 | 10 | Y Chen, Experimental HS Afl to Beijing Norm, China |
| 7 | 12 | A Yu, Afl HS to Tsinghua Univ, China | 6 | 10 | B Fan, Experimental HS Afl to Beijing Norm, China |
| 6 | 10 | D Zheng, Afl HS to Tsinghua Univ, China | 10 | 10 | T Gu, Experimental HS Afl to Beijing Norm, China |
| 6 | 11 | W Zhichao, Afl HS to Tsinghua Univ, China | 6 | 11 | X Han, Experimental HS Afl to Beijing Norm, China |
| 6 | 9 | Z Li, Beijing Cheng Jinglun HS-Beijing, China | 7 | 10 | X Huang, Experimental HS Afl to Beijing Norm, China |
| 6 | 10 | Y Liang, Beijing Huiwen MS, China | 6 | 10 | L Jiawei, Experimental HS Afl to Beijing Norm, China |
| 6 | 10 | Y Lu, Beijing Huiwen MS, China | 9 | 9 | Y Lai, Experimental HS Afl to Beijing Norm, China |
| 6 | | S Hao, Beijing Jingshan Sch, China | 8 | | Y Lin, Experimental HS Afl to Beijing Norm, China |
| 7 | | S Huang, Beijing Jingshan Sch, China | 7 | | K Liu, Experimental HS Afl to Beijing Norm, China |
| 9 | | X Huang, Beijing Jingshan Sch, China | 6 | 8 | W Liu, Experimental HS Afl to Beijing Norm, China |
| 9 | | R Li, Beijing Jingshan Sch, China | 6 | 9 | S Qiu, Experimental HS Afl to Beijing Norm, China |
| 7 | | X Li, Beijing Jingshan Sch, China | 6 | 11 | B Rao, Experimental HS Afl to Beijing Norm, China |
| 9 | | J Liu, Beijing Jingshan Sch, China | 8 | 10 | X Sun, Experimental HS Afl to Beijing Norm, China |
| 9 | 10 | Z Su, Beijing Jingshan Sch, China | 6 | 10 | D Tang, Experimental HS Afl to Beijing Norm, China |
| 6 | | T Yang, Beijing Jingshan Sch, China | 7 | | X Wang, Experimental HS Afl to Beijing Norm, China |
| 6 | 8 | H Wang, Beijing Mathematics Sch, China | 6 | 12 | Y Wang, Experimental HS Afl to Beijing Norm, China |
| 7 | | H Shen, Beijing No 12 HS, China | 7 | 9 | Y Xu, Experimental HS Afl to Beijing Norm, China |
| 6 | | S Tian, Beijing No 12 HS, China | 6 | 8 | Z Xue, Experimental HS Afl to Beijing Norm, China |
| 6 | 11 | Y Cao, Beijing No 4 MS, China | 6 | 10 | L Yang, Experimental HS Afl to Beijing Norm, China |
| 8 | 10 | Y Du, Beijing No 4 MS, China | 9 | | S Yang, Experimental HS Afl to Beijing Norm, China |
| 7 | 11 | H Guoyu, Beijing No 4 MS, China | 6 | 10 | Y Yang, Experimental HS Afl to Beijing Norm, China |
| 6 | 12 | Y Han, Beijing No 4 MS, China | 7 | 10 | K Yu, Experimental HS Afl to Beijing Norm, China |
| 6 | 10 | Y Huang, Beijing No 4 MS, China | 6 | | M Zhang, Experimental HS Afl to Beijing Norm, China |
| 6 | 10 | H Jiang, Beijing No 4 MS, China | 7 | 10 | X Zhang, Experimental HS Afl to Beijing Norm, China |
| 7 | 10 | X Jin, Beijing No 4 MS, China | 10 | 11 | Z Chen, Fu Dan HS(Affiliated to Fu Dan Univ, China |
| 8 | 10 | D Ju, Beijing No 4 MS, China | 8 | 12 | Y Feng, Fu Dan HS(Affiliated to Fu Dan Univ, China |
| 7 | 11 | T Li, Beijing No 4 MS, China | 9 | 12 | J Guo, Fu Dan HS(Affiliated to Fu Dan Univ, China |
| 6 | 10 | Y Lin, Beijing No 4 MS, China | 10 | 12 | J Han, Fu Dan HS(Affiliated to Fu Dan Univ, China |

AIME – Scores of 6+ (International), Continued

| | | | | | |
|----|----|---|----|----|---|
| 7 | 12 | X Zhu, Fu Dan HS(Affiliated to Fu Dan Univ, China | 6 | 11 | H Jin, HS Aff to Fudan Univ, China |
| 6 | 12 | Y Chai, Fuzhou No.1 MS-Beijing, China | 8 | 10 | T Jin, HS Aff to Fudan Univ, China |
| 7 | 11 | W Chen, Fuzhou No.1 MS-Beijing, China | 8 | 11 | S Li, HS Aff to Fudan Univ, China |
| 6 | 10 | F Gao, Fuzhou No.1 MS-Beijing, China | 7 | 10 | J Liu, HS Aff to Fudan Univ, China |
| 8 | 12 | X Lan, Fuzhou No.1 MS-Beijing, China | 6 | 11 | Y Lu, HS Aff to Fudan Univ, China |
| 8 | 12 | M Lin, Fuzhou No.1 MS-Beijing, China | 9 | 12 | H Ma, HS Aff to Fudan Univ, China |
| 6 | 12 | Y Lin, Fuzhou No.1 MS-Beijing, China | 6 | 11 | Q Ma, HS Aff to Fudan Univ, China |
| 7 | 12 | Q Liu, Fuzhou No.1 MS-Beijing, China | 6 | 12 | S Ni, HS Aff to Fudan Univ, China |
| 6 | 12 | M Luo, Fuzhou No.1 MS-Beijing, China | 7 | 12 | Y Ni, HS Aff to Fudan Univ, China |
| 6 | 10 | Y Ye, Fuzhou No.1 MS-Beijing, China | 8 | 11 | H Shen, HS Aff to Fudan Univ, China |
| 6 | 10 | Z Ye, Fuzhou No.1 MS-Beijing, China | 6 | 11 | Y Tao, HS Aff to Fudan Univ, China |
| 6 | 12 | Y You, Fuzhou No.1 MS-Beijing, China | 7 | 12 | J Wang, HS Aff to Fudan Univ, China |
| 7 | 12 | W Zeng, Fuzhou No.1 MS-Beijing, China | 7 | 12 | B Wu, HS Aff to Fudan Univ, China |
| 7 | 12 | S Bi, Harbin No 3 HS China, China | 11 | 12 | Y Xiong, HS Aff to Fudan Univ, China |
| 6 | 12 | W Cao, Harbin No 3 HS China, China | 6 | 10 | D Xu, HS Aff to Fudan Univ, China |
| 8 | 12 | G Chen, Harbin No 3 HS China, China | 7 | 11 | J Xu, HS Aff to Fudan Univ, China |
| 9 | 12 | R Chen, Harbin No 3 HS China, China | 7 | 12 | J Xu, HS Aff to Fudan Univ, China |
| 6 | 12 | L Cheng, Harbin No 3 HS China, China | 6 | 12 | L Xu, HS Aff to Fudan Univ, China |
| 7 | 12 | L Cheng, Harbin No 3 HS China, China | 8 | 12 | Y Xu, HS Aff to Fudan Univ, China |
| 7 | 12 | X Cong, Harbin No 3 HS China, China | 8 | 12 | Y Xuan, HS Aff to Fudan Univ, China |
| 6 | 10 | W Deng, Harbin No 3 HS China, China | 10 | 11 | J Yang, HS Aff to Fudan Univ, China |
| 8 | 10 | A Gong, Harbin No 3 HS China, China | 6 | 10 | Y Yang, HS Aff to Fudan Univ, China |
| 7 | 12 | Y Guo, Harbin No 3 HS China, China | 7 | 10 | W Ye, HS Aff to Fudan Univ, China |
| 12 | 12 | M Li, Harbin No 3 HS China, China | 7 | 12 | Q You, HS Aff to Fudan Univ, China |
| 10 | 12 | C Liu, Harbin No 3 HS China, China | 6 | 11 | J Yuan, HS Aff to Fudan Univ, China |
| 6 | 12 | L Liu, Harbin No 3 HS China, China | 6 | 12 | X Zhang, HS Aff to Fudan Univ, China |
| 8 | 10 | H Lu, Harbin No 3 HS China, China | 6 | 10 | Y Zhang, HS Aff to Fudan Univ, China |
| 9 | 10 | Z Lu, Harbin No 3 HS China, China | 8 | 10 | Y Zhang, HS Aff to Fudan Univ, China |
| 8 | 10 | J Lv, Harbin No 3 HS China, China | 8 | 10 | J Zhu, HS Aff to Fudan Univ, China |
| 6 | 10 | Q Qi, Harbin No 3 HS China, China | 8 | 11 | Z Zhu, HS Aff to Fudan Univ, China |
| 7 | 12 | Y Qi, Harbin No 3 HS China, China | 6 | 11 | X Bao, HS Aff to Shanghai Jiao Tong, China |
| 8 | 11 | Q Qiu, Harbin No 3 HS China, China | 6 | 10 | Y Chen, HS Aff to Shanghai Jiao Tong, China |
| 7 | 12 | Z Qiu, Harbin No 3 HS China, China | 11 | 12 | L Fang, HS Aff to Shanghai Jiao Tong, China |
| 6 | 10 | D Sun, Harbin No 3 HS China, China | 7 | 10 | J Ge, HS Aff to Shanghai Jiao Tong, China |
| 7 | 12 | J Tang, Harbin No 3 HS China, China | 9 | 11 | L Hong, HS Aff to Shanghai Jiao Tong, China |
| 7 | 12 | H Wang, Harbin No 3 HS China, China | 8 | 11 | J Jin, HS Aff to Shanghai Jiao Tong, China |
| 7 | 12 | J Wang, Harbin No 3 HS China, China | 8 | 10 | H Lu, HS Aff to Shanghai Jiao Tong, China |
| 9 | 12 | L Wang, Harbin No 3 HS China, China | 6 | 11 | J Lu, HS Aff to Shanghai Jiao Tong, China |
| 6 | 10 | Y Wang, Harbin No 3 HS China, China | 7 | 10 | P Qian, HS Aff to Shanghai Jiao Tong, China |
| 7 | 10 | Y Wang, Harbin No 3 HS China, China | 8 | 11 | S Ruan, HS Aff to Shanghai Jiao Tong, China |
| 6 | 12 | X Wen, Harbin No 3 HS China, China | 7 | 11 | H Wang, HS Aff to Shanghai Jiao Tong, China |
| 7 | 10 | M Wu, Harbin No 3 HS China, China | 7 | 10 | J Xiao, HS Aff to Shanghai Jiao Tong, China |
| 7 | 12 | R Xu, Harbin No 3 HS China, China | 7 | 10 | Z Xie, HS Aff to Shanghai Jiao Tong, China |
| 10 | 12 | J Yang, Harbin No 3 HS China, China | 7 | 10 | Y Zhou, HS Aff to Shanghai Jiao Tong, China |
| 6 | 10 | J Yu, Harbin No 3 HS China, China | 8 | 12 | C Ben, HS Attached to Harbin Normal Univ, China |
| 9 | 12 | K Zhang, Harbin No 3 HS China, China | 10 | 12 | R Cai, HS Attached to Harbin Normal Univ, China |
| 6 | 10 | M Zhang, Harbin No 3 HS China, China | 6 | 10 | Y Cai, HS Attached to Harbin Normal Univ, China |
| 9 | 12 | M Zhang, Harbin No 3 HS China, China | 8 | 12 | X Cao, HS Attached to Harbin Normal Univ, China |
| 8 | 12 | S Zhang, Harbin No 3 HS China, China | 10 | 10 | Y Chang, HS Attached to Harbin Normal Univ, China |
| 8 | 10 | T Zhang, Harbin No 3 HS China, China | 8 | 12 | J Chen, HS Attached to Harbin Normal Univ, China |
| 6 | 12 | W Zhang, Harbin No 3 HS China, China | 9 | 10 | J Chen, HS Attached to Harbin Normal Univ, China |
| 7 | 12 | W Zhang, Harbin No 3 HS China, China | 8 | 12 | M Cheng, HS Attached to Harbin Normal Univ, China |
| 8 | 10 | Y Zhang, Harbin No 3 HS China, China | 7 | 10 | D Chu, HS Attached to Harbin Normal Univ, China |
| 6 | 10 | C Zhao, Harbin No 3 HS China, China | 8 | 10 | M Feng, HS Attached to Harbin Normal Univ, China |
| 7 | 12 | X Bi, HS Aff to Fudan Univ, China | 8 | 12 | J Gao, HS Attached to Harbin Normal Univ, China |
| 6 | 10 | Z Chai, HS Aff to Fudan Univ, China | 6 | 10 | R Jia, HS Attached to Harbin Normal Univ, China |
| 7 | 12 | H Chen, HS Aff to Fudan Univ, China | 8 | 12 | R Jia, HS Attached to Harbin Normal Univ, China |
| 7 | 11 | Z Chen, HS Aff to Fudan Univ, China | 6 | 10 | X Jia, HS Attached to Harbin Normal Univ, China |
| 8 | 12 | H Ding, HS Aff to Fudan Univ, China | 9 | 12 | Z Jiang, HS Attached to Harbin Normal Univ, China |
| 9 | 11 | S Ding, HS Aff to Fudan Univ, China | 10 | 12 | Y Lei, HS Attached to Harbin Normal Univ, China |
| 6 | 11 | X Gao, HS Aff to Fudan Univ, China | 6 | 12 | S Li, HS Attached to Harbin Normal Univ, China |
| 8 | 11 | H Ge, HS Aff to Fudan Univ, China | 8 | 12 | H Liang, HS Attached to Harbin Normal Univ, China |
| 7 | 11 | M Hu, HS Aff to Fudan Univ, China | 6 | 10 | E Liu, HS Attached to Harbin Normal Univ, China |
| 7 | 10 | L Huang, HS Aff to Fudan Univ, China | 8 | 10 | F Liu, HS Attached to Harbin Normal Univ, China |
| 6 | 10 | C Jiang, HS Aff to Fudan Univ, China | 6 | 10 | J Liu, HS Attached to Harbin Normal Univ, China |

AIME – Scores of 6+ (International), Continued

| | | | | |
|----|----|---|----|--|
| 6 | 10 | J Liu, HS Attached to Harbin Normal Univ, China | 9 | S Song, Nanjing Foreign Language Sch-Beijin, China |
| 7 | 12 | J Liu, HS Attached to Harbin Normal Univ, China | 8 | Z Song, Nanjing Foreign Language Sch-Beijin, China |
| 7 | 10 | S Liu, HS Attached to Harbin Normal Univ, China | 10 | Z Wang, Nanjing Foreign Language Sch-Beijin, China |
| 7 | 12 | H Lv, HS Attached to Harbin Normal Univ, China | 6 | R Xia, Nanjing Foreign Language Sch-Beijin, China |
| 9 | 10 | H Qi, HS Attached to Harbin Normal Univ, China | 6 | C Xie, Nanjing Foreign Language Sch-Beijin, China |
| 7 | 12 | M Qu, HS Attached to Harbin Normal Univ, China | 9 | W Xing, Nanjing Foreign Language Sch-Beijin, China |
| 6 | 10 | Y Shi, HS Attached to Harbin Normal Univ, China | 6 | F Yang, Nanjing Foreign Language Sch-Beijin, China |
| 7 | 12 | Y Sun, HS Attached to Harbin Normal Univ, China | 7 | L Yuan, Nanjing Foreign Language Sch-Beijin, China |
| 8 | 12 | S Tong, HS Attached to Harbin Normal Univ, China | 13 | L Zhexuan, Nanjing Foreign Language Sch-Beijin, China |
| 7 | 10 | Z Tong, HS Attached to Harbin Normal Univ, China | 9 | 12 L Guchuan, No 2 HS Aft to Beijing Normal U, China |
| 8 | 12 | R Wang, HS Attached to Harbin Normal Univ, China | 6 | 10 K Guo, No 2 HS Aft to Beijing Normal U, China |
| 6 | 10 | S Wang, HS Attached to Harbin Normal Univ, China | 6 | 10 S Jianing, No 2 HS Aft to Beijing Normal U, China |
| 7 | 12 | S Wang, HS Attached to Harbin Normal Univ, China | 7 | 12 L Luoja, No 2 HS Aft to Beijing Normal U, China |
| 7 | 12 | X Wang, HS Attached to Harbin Normal Univ, China | 6 | 12 X Ma, No 2 HS Aft to Beijing Normal U, China |
| 9 | 10 | X Wang, HS Attached to Harbin Normal Univ, China | 6 | 10 F Niu, No 2 HS Aft to Beijing Normal U, China |
| 6 | 10 | Y Wang, HS Attached to Harbin Normal Univ, China | 7 | 12 Y Qi, No 2 HS Aft to Beijing Normal U, China |
| 8 | 12 | Y Wang, HS Attached to Harbin Normal Univ, China | 6 | 12 J Qian, No 2 HS Aft to Beijing Normal U, China |
| 9 | 12 | C Wu, HS Attached to Harbin Normal Univ, China | 9 | 12 G Shiyuan, No 2 HS Aft to Beijing Normal U, China |
| 8 | 10 | X Wu, HS Attached to Harbin Normal Univ, China | 6 | 10 W Zhang, No 2 HS Aft to Beijing Normal U, China |
| 8 | 10 | Y Wu, HS Attached to Harbin Normal Univ, China | 6 | 11 Z Zhao, No 2 HS Aft to Beijing Normal U, China |
| 9 | 10 | P Xia, HS Attached to Harbin Normal Univ, China | 7 | 12 Z Zhou, No 2 HS Aft to Beijing Normal U, China |
| 10 | 10 | R Xu, HS Attached to Harbin Normal Univ, China | 9 | 11 L Cao, No 3 HS of Wisco - Beijing, China |
| 10 | 12 | T Xue, HS Attached to Harbin Normal Univ, China | 13 | 12 Y Chen, No. 3 HS of Wisco - Beijing, China |
| 8 | 12 | Q Yang, HS Attached to Harbin Normal Univ, China | 12 | 12 Z Hu, No. 3 HS of Wisco - Beijing, China |
| 6 | 12 | S Yang, HS Attached to Harbin Normal Univ, China | 12 | 11 X Hu, No. 3 HS of Wisco - Beijing, China |
| 6 | 10 | T Yang, HS Attached to Harbin Normal Univ, China | 13 | 12 J Lei, No. 3 HS of Wisco - Beijing, China |
| 6 | 10 | T Yang, HS Attached to Harbin Normal Univ, China | 12 | 12 S Li, No. 3 HS of Wisco - Beijing, China |
| 7 | 10 | G Yin, HS Attached to Harbin Normal Univ, China | 12 | 11 J Mu, No. 3 HS of Wisco - Beijing, China |
| 8 | 12 | Q Yu, HS Attached to Harbin Normal Univ, China | 12 | 12 Q Xiao, No. 3 HS of Wisco - Beijing, China |
| 6 | 10 | L Zhang, HS Attached to Harbin Normal Univ, China | 11 | 12 C Xu, No. 3 HS of Wisco - Beijing, China |
| 10 | 10 | S Zhang, HS Attached to Harbin Normal Univ, China | 6 | 12 B Yang, No. 3 HS of Wisco - Beijing, China |
| 6 | 10 | W Zhang, HS Attached to Harbin Normal Univ, China | 10 | 12 H Yang, No. 3 HS of Wisco - Beijing, China |
| 10 | 12 | X Zhang, HS Attached to Harbin Normal Univ, China | 11 | 11 B Zhang, No. 3 HS of Wisco - Beijing, China |
| 7 | 12 | Y Zhang, HS Attached to Harbin Normal Univ, China | 8 | 12 S Zhang, No. 3 HS of Wisco - Beijing, China |
| 7 | 10 | C Zhao, HS Attached to Harbin Normal Univ, China | 12 | 12 F Zhao, No. 3 HS of Wisco - Beijing, China |
| 6 | 10 | P Zhao, HS Attached to Harbin Normal Univ, China | 11 | 12 B Zheng, No. 3 HS of Wisco - Beijing, China |
| 8 | 12 | Y Zhao, HS Attached to Harbin Normal Univ, China | 11 | 11 M Zhu, No. 3 HS of Wisco - Beijing, China |
| 10 | 12 | X Zheng, HS Attached to Harbin Normal Univ, China | 6 | 10 L Ge, Northeast Yucai Foreign Language Sc, China |
| 8 | 10 | Y Zheng, HS Attached to Harbin Normal Univ, China | 7 | 11 H Jiang, Northeast Yucai Foreign Language Sc, China |
| 7 | 12 | L Zhou, HS Attached to Harbin Normal Univ, China | 6 | 11 Y Li, Northeast Yucai Foreign Language Sc, China |
| 9 | 10 | M Zhou, HS Attached to Harbin Normal Univ, China | 6 | 10 J Shi, Northeast Yucai Foreign Language Sc, China |
| 10 | 12 | S Zhu, HS Attached to Harbin Normal Univ, China | 7 | 12 Y Sun, Northeast Yucai Foreign Language Sc, China |
| 9 | 12 | J Ding, Jiangxi Yingtan #1 HS-Beijing, China | 7 | 12 H Wang, Northeast Yucai Foreign Language Sc, China |
| 10 | 12 | W Li, Jiangxi Yingtan #1 HS-Beijing, China | 8 | 12 Z Yang, Northeast Yucai Foreign Language Sc, China |
| 9 | | Q Chen, Nanjing Foreign Language Sch-Beijin, China | 6 | 10 B Yin, Northeast Yucai Foreign Language Sc, China |
| 7 | 10 | X Chong, Nanjing Foreign Language Sch-Beijin, China | 6 | 10 Z Chang, North-East Yucai Sch-Beijing, China |
| 11 | | X Di, Nanjing Foreign Language Sch-Beijin, China | 8 | 10 T Chen, North-East Yucai Sch-Beijing, China |
| 11 | | Y Feng, Nanjing Foreign Language Sch-Beijin, China | 6 | 12 Z Chen, North-East Yucai Sch-Beijing, China |
| 8 | 10 | Z Hao, Nanjing Foreign Language Sch-Beijin, China | 6 | 11 B Chu, North-East Yucai Sch-Beijing, China |
| 10 | | R Hu, Nanjing Foreign Language Sch-Beijin, China | 6 | 10 Y Gao, North-East Yucai Sch-Beijing, China |
| 11 | | S Huang, Nanjing Foreign Language Sch-Beijin, China | 9 | 11 Y Gao, North-East Yucai Sch-Beijing, China |
| 8 | | Z Huang, Nanjing Foreign Language Sch-Beijin, China | 8 | 11 M Guan, North-East Yucai Sch-Beijing, China |
| 7 | 10 | L Jiangmiao, Nanjing Foreign Language Sch-Beijin, China | 7 | 12 Y Han, North-East Yucai Sch-Beijing, China |
| 13 | | C Lian, Nanjing Foreign Language Sch-Beijin, China | 7 | 10 D Hong, North-East Yucai Sch-Beijing, China |
| 9 | | J Liu, Nanjing Foreign Language Sch-Beijin, China | 7 | 12 Z Hu, North-East Yucai Sch-Beijing, China |
| 9 | | Z Liu, Nanjing Foreign Language Sch-Beijin, China | 6 | 10 S Huang, North-East Yucai Sch-Beijing, China |
| 7 | 12 | J Mao, Nanjing Foreign Language Sch-Beijin, China | 6 | 10 Z Jiang, North-East Yucai Sch-Beijing, China |
| 7 | | B Ouyang, Nanjing Foreign Language Sch-Beijin, China | 9 | 11 B Li, North-East Yucai Sch-Beijing, China |
| 10 | | J Qian, Nanjing Foreign Language Sch-Beijin, China | 7 | 10 C Li, North-East Yucai Sch-Beijing, China |
| 7 | 10 | K Rong, Nanjing Foreign Language Sch-Beijin, China | 7 | 11 D Li, North-East Yucai Sch-Beijing, China |
| 6 | | X Rui, Nanjing Foreign Language Sch-Beijin, China | 6 | 10 H Li, North-East Yucai Sch-Beijing, China |
| 8 | 10 | W Shang, Nanjing Foreign Language Sch-Beijin, China | 6 | 10 J Li, North-East Yucai Sch-Beijing, China |
| 10 | | D Shen, Nanjing Foreign Language Sch-Beijin, China | 8 | 10 J Li, North-East Yucai Sch-Beijing, China |
| 9 | | H Shen, Nanjing Foreign Language Sch-Beijin, China | 7 | 10 L Li, North-East Yucai Sch-Beijing, China |
| 10 | | F Shu, Nanjing Foreign Language Sch-Beijin, China | 10 | 10 P Li, North-East Yucai Sch-Beijing, China |

AIME – Scores of 6+ (International), Continued

| | | | | | |
|----|----|---|----|----|-----------------------------------|
| 6 | 10 | W Li, North-East Yucai Sch-Beijing, China | 7 | 10 | S Lu, Shanghai HS, China |
| 6 | 11 | Y Li, North-East Yucai Sch-Beijing, China | 6 | 11 | X Lu, Shanghai HS, China |
| 6 | 11 | Y Li, North-East Yucai Sch-Beijing, China | 8 | 10 | Y Lu, Shanghai HS, China |
| 8 | 11 | Y Li, North-East Yucai Sch-Beijing, China | 11 | 11 | Y Mao, Shanghai HS, China |
| 6 | 10 | C Liu, North-East Yucai Sch-Beijing, China | 10 | 11 | Z Ni, Shanghai HS, China |
| 6 | 10 | S Liu, North-East Yucai Sch-Beijing, China | 7 | 11 | W Qi, Shanghai HS, China |
| 6 | 10 | Y Liu, North-East Yucai Sch-Beijing, China | 12 | 11 | Y Shen, Shanghai HS, China |
| 7 | 10 | Y Liu, North-East Yucai Sch-Beijing, China | 8 | 11 | Y Sheng, Shanghai HS, China |
| 6 | 11 | J Ma, North-East Yucai Sch-Beijing, China | 9 | 10 | Y Song, Shanghai HS, China |
| 6 | 10 | X Ma, North-East Yucai Sch-Beijing, China | 8 | 10 | X Sun, Shanghai HS, China |
| 6 | 11 | H Niu, North-East Yucai Sch-Beijing, China | 8 | 11 | Q Tao, Shanghai HS, China |
| 6 | 10 | Z Pei, North-East Yucai Sch-Beijing, China | 6 | 10 | X Wang, Shanghai HS, China |
| 6 | 10 | S Shan, North-East Yucai Sch-Beijing, China | 7 | 12 | Y Wang, Shanghai HS, China |
| 11 | 11 | T Shi, North-East Yucai Sch-Beijing, China | 9 | 11 | Y Wang, Shanghai HS, China |
| 6 | 10 | C Song, North-East Yucai Sch-Beijing, China | 11 | 11 | Y Wang, Shanghai HS, China |
| 6 | 10 | H Sun, North-East Yucai Sch-Beijing, China | 7 | 10 | K Wu, Shanghai HS, China |
| 11 | 11 | T Sun, North-East Yucai Sch-Beijing, China | 7 | 11 | S Wu, Shanghai HS, China |
| 6 | 10 | H Wang, North-East Yucai Sch-Beijing, China | 7 | 11 | L Xu, Shanghai HS, China |
| 6 | 12 | T Wang, North-East Yucai Sch-Beijing, China | 7 | 11 | Q Xu, Shanghai HS, China |
| 9 | 11 | T Wang, North-East Yucai Sch-Beijing, China | 9 | 10 | S Yuan, Shanghai HS, China |
| 6 | 11 | Y Wang, North-East Yucai Sch-Beijing, China | 8 | 11 | D Zhang, Shanghai HS, China |
| 6 | 11 | Z Wang, North-East Yucai Sch-Beijing, China | 6 | 10 | J Zhang, Shanghai HS, China |
| 9 | 11 | Z Wang, North-East Yucai Sch-Beijing, China | 7 | 9 | N Zhang, Shanghai HS, China |
| 7 | 10 | Y Wei, North-East Yucai Sch-Beijing, China | 9 | 11 | Q Zhang, Shanghai HS, China |
| 7 | 11 | C Xianyu, North-East Yucai Sch-Beijing, China | 9 | 9 | Y Zhang, Shanghai HS, China |
| 7 | 11 | X Xu, North-East Yucai Sch-Beijing, China | 9 | 9 | Y Zhang, Shanghai HS, China |
| 8 | 10 | M Yang, North-East Yucai Sch-Beijing, China | 6 | 11 | L Zhao, Shanghai HS, China |
| 6 | 10 | Z Yin, North-East Yucai Sch-Beijing, China | 6 | 10 | T Zhou, Shanghai HS, China |
| 9 | 11 | G Zhang, North-East Yucai Sch-Beijing, China | 7 | 9 | Y Zhu, Shanghai HS, China |
| 7 | 10 | H Zhang, North-East Yucai Sch-Beijing, China | 12 | 12 | X Cai, Shanghai Gezhi HS, China |
| 6 | 10 | L Zhang, North-East Yucai Sch-Beijing, China | 7 | 11 | H Chen, Shanghai Gezhi HS, China |
| 7 | 10 | T Zhang, North-East Yucai Sch-Beijing, China | 9 | 11 | J Chen, Shanghai Gezhi HS, China |
| 8 | 10 | X Zhang, North-East Yucai Sch-Beijing, China | 6 | 11 | Z Chen, Shanghai Gezhi HS, China |
| 7 | 10 | Y Zhang, North-East Yucai Sch-Beijing, China | 10 | 11 | Z Gong, Shanghai Gezhi HS, China |
| 7 | 10 | L Zhao, North-East Yucai Sch-Beijing, China | 10 | 8 | C Gu, Shanghai Gezhi HS, China |
| 6 | 10 | B Zheng, North-East Yucai Sch-Beijing, China | 8 | 12 | Y Gu, Shanghai Gezhi HS, China |
| 7 | | G Zhou, North-East Yucai Sch-Beijing, China | 8 | 11 | Y Guan, Shanghai Gezhi HS, China |
| 8 | 12 | Z Li, Qing Dao No. 2 MS-Beijing, China | 6 | 11 | Y Hong, Shanghai Gezhi HS, China |
| 11 | 12 | H Lu, Qing Dao No. 2 MS-Beijing, China | 8 | 11 | W Huang, Shanghai Gezhi HS, China |
| 7 | 10 | H Bao, Shanghai HS, China | 7 | 11 | Z Huang, Shanghai Gezhi HS, China |
| 7 | 12 | R Cao, Shanghai HS, China | 8 | 11 | Y Jin, Shanghai Gezhi HS, China |
| 7 | 11 | A Chen, Shanghai HS, China | 6 | 10 | J Liang, Shanghai Gezhi HS, China |
| 7 | 11 | H Chen, Shanghai HS, China | 8 | 10 | C Liu, Shanghai Gezhi HS, China |
| 8 | 11 | W Chen, Shanghai HS, China | 7 | 8 | H Liu, Shanghai Gezhi HS, China |
| 10 | 11 | Y Chen, Shanghai HS, China | 10 | 8 | R Liu, Shanghai Gezhi HS, China |
| 6 | 10 | F Deng, Shanghai HS, China | 9 | 10 | F Lu, Shanghai Gezhi HS, China |
| 8 | 11 | Y Gao, Shanghai HS, China | 7 | 10 | K Lu, Shanghai Gezhi HS, China |
| 11 | 11 | Q Hao, Shanghai HS, China | 6 | 10 | T Lu, Shanghai Gezhi HS, China |
| 7 | 11 | J He, Shanghai HS, China | 7 | 12 | X Lu, Shanghai Gezhi HS, China |
| 13 | 11 | Y Hu, Shanghai HS, China | 11 | 12 | J Ma, Shanghai Gezhi HS, China |
| 7 | 11 | Y Jiang, Shanghai HS, China | 6 | 12 | Y Meng, Shanghai Gezhi HS, China |
| 9 | 12 | Y Jiang, Shanghai HS, China | 6 | 11 | Z Qin, Shanghai Gezhi HS, China |
| 11 | 11 | Y Jiang, Shanghai HS, China | 7 | 10 | Z Rong, Shanghai Gezhi HS, China |
| 8 | 11 | C Jin, Shanghai HS, China | 6 | 11 | S Song, Shanghai Gezhi HS, China |
| 8 | 12 | Y Jin, Shanghai HS, China | 8 | 12 | W Wang, Shanghai Gezhi HS, China |
| 7 | 9 | Z Kuang, Shanghai HS, China | 9 | 11 | W Wang, Shanghai Gezhi HS, China |
| 11 | 12 | C Li, Shanghai HS, China | 10 | 11 | Z Wang, Shanghai Gezhi HS, China |
| 10 | 11 | Y Li, Shanghai HS, China | 7 | 11 | T Xie, Shanghai Gezhi HS, China |
| 9 | 9 | D Liang, Shanghai HS, China | 11 | 12 | Z Xu, Shanghai Gezhi HS, China |
| 8 | 9 | J Liu, Shanghai HS, China | 7 | 12 | T Yang, Shanghai Gezhi HS, China |
| 9 | 9 | J Liu, Shanghai HS, China | 12 | 12 | Y Ye, Shanghai Gezhi HS, China |
| 11 | 11 | Q Liu, Shanghai HS, China | 7 | 12 | C Yi, Shanghai Gezhi HS, China |
| 8 | 10 | T Liu, Shanghai HS, China | 6 | 11 | Y Yin, Shanghai Gezhi HS, China |
| 10 | 11 | Y Liu, Shanghai HS, China | 6 | 12 | K Ying, Shanghai Gezhi HS, China |
| 6 | 10 | H Lu, Shanghai HS, China | 9 | 12 | R Yu, Shanghai Gezhi HS, China |

AIME – Scores of 6+ (International), Continued

| | | | | | |
|----|----|--|----|----|---|
| 11 | 12 | Y Zhao, Shanghai Gezhi HS, China | 6 | 12 | X Zhou, Shanghai Yan'An HS, China |
| 6 | 12 | P Bao, Shanghai Mathematic MS-Beijing, China | 8 | 12 | Z Zhou, Shanghai Yan'An HS, China |
| 7 | 12 | Y Cao, Shanghai Mathematic MS-Beijing, China | 6 | 9 | H Guo, Shi Bei Junior HS, China |
| 7 | 11 | B Chen, Shanghai Mathematic MS-Beijing, China | 6 | 9 | Y Guo, Shi Bei Junior HS, China |
| 6 | 10 | L Chen, Shanghai Mathematic MS-Beijing, China | 8 | 9 | Y She, Shi Bei Junior HS, China |
| 8 | 12 | S Chen, Shanghai Mathematic MS-Beijing, China | 9 | 9 | J Xu, Shi Bei Junior HS, China |
| 7 | 11 | Y Chen, Shanghai Mathematic MS-Beijing, China | 6 | 9 | Y Zhu, Shi Bei Junior HS, China |
| 6 | 12 | Z Chu, Shanghai Mathematic MS-Beijing, China | 6 | 10 | Y Lin, The HS Aff to Beijing, China |
| 6 | 10 | J Dong, Shanghai Mathematic MS-Beijing, China | 6 | | Y Liu, The HS Stached to CNU-Beijing, China |
| 7 | 12 | X Hua, Shanghai Mathematic MS-Beijing, China | 6 | | Y Wang, The HS Stached to CNU-Beijing, China |
| 8 | 11 | Y Huang, Shanghai Mathematic MS-Beijing, China | 6 | | T Yu, The HS Stached to CNU-Beijing, China |
| 6 | 12 | J Jiang, Shanghai Mathematic MS-Beijing, China | 7 | | R Zhang, The HS Stached to CNU-Beijing, China |
| 6 | 10 | H Li, Shanghai Mathematic MS-Beijing, China | 7 | | H Zhao, The HS Stached to CNU-Beijing, China |
| 9 | 10 | X Liu, Shanghai Mathematic MS-Beijing, China | 7 | | X Zhong, The HS Stached to CNU-Beijing, China |
| 9 | 12 | H Lu, Shanghai Mathematic MS-Beijing, China | 7 | 10 | J Chen, Zhejiang Zhenhai MS, China |
| 8 | 12 | Y Lu, Shanghai Mathematic MS-Beijing, China | 8 | 11 | J Chen, Zhejiang Zhenhai MS, China |
| 6 | 10 | P Pan, Shanghai Mathematic MS-Beijing, China | 7 | 10 | L Chen, Zhejiang Zhenhai MS, China |
| 8 | 10 | L Pang, Shanghai Mathematic MS-Beijing, China | 6 | 11 | M Chen, Zhejiang Zhenhai MS, China |
| 7 | 8 | L Qin, Shanghai Mathematic MS-Beijing, China | 6 | 10 | X Chen, Zhejiang Zhenhai MS, China |
| 6 | 10 | B Shen, Shanghai Mathematic MS-Beijing, China | 13 | 11 | X Chen, Zhejiang Zhenhai MS, China |
| 7 | 11 | J Shen, Shanghai Mathematic MS-Beijing, China | 6 | 10 | Y Chen, Zhejiang Zhenhai MS, China |
| 6 | 10 | Y Shen, Shanghai Mathematic MS-Beijing, China | 8 | 11 | Y Di, Zhejiang Zhenhai MS, China |
| 9 | 12 | Z Shen, Shanghai Mathematic MS-Beijing, China | 6 | 11 | Z Fan, Zhejiang Zhenhai MS, China |
| 6 | 12 | M Wang, Shanghai Mathematic MS-Beijing, China | 6 | 11 | X Gu, Zhejiang Zhenhai MS, China |
| 6 | 10 | W Wang, Shanghai Mathematic MS-Beijing, China | 7 | 11 | J Guo, Zhejiang Zhenhai MS, China |
| 7 | 12 | W Wang, Shanghai Mathematic MS-Beijing, China | 10 | 11 | W Han, Zhejiang Zhenhai MS, China |
| 8 | 10 | Y Wang, Shanghai Mathematic MS-Beijing, China | 8 | 12 | Z He, Zhejiang Zhenhai MS, China |
| 9 | 12 | Y Wang, Shanghai Mathematic MS-Beijing, China | 12 | 11 | C Hu, Zhejiang Zhenhai MS, China |
| 10 | 12 | C Wei, Shanghai Mathematic MS-Beijing, China | 9 | 10 | X Hu, Zhejiang Zhenhai MS, China |
| 8 | 8 | Y Wei, Shanghai Mathematic MS-Beijing, China | 7 | 11 | K Hua, Zhejiang Zhenhai MS, China |
| 6 | 10 | H Wu, Shanghai Mathematic MS-Beijing, China | 8 | 11 | Y Huang, Zhejiang Zhenhai MS, China |
| 6 | 10 | F Xue, Shanghai Mathematic MS-Beijing, China | 6 | 11 | C Lai, Zhejiang Zhenhai MS, China |
| 6 | 12 | C Ying, Shanghai Mathematic MS-Beijing, China | 6 | 11 | L Li, Zhejiang Zhenhai MS, China |
| 6 | 12 | T Zhang, Shanghai Mathematic MS-Beijing, China | 12 | 10 | L Lou, Zhejiang Zhenhai MS, China |
| 6 | 11 | Y Zhang, Shanghai Mathematic MS-Beijing, China | 7 | 10 | X Lou, Zhejiang Zhenhai MS, China |
| 7 | 10 | Y Zhang, Shanghai Mathematic MS-Beijing, China | 6 | 10 | C Lv, Zhejiang Zhenhai MS, China |
| 9 | 9 | G Zhao, Shanghai Mathematic MS-Beijing, China | 12 | 11 | K Lv, Zhejiang Zhenhai MS, China |
| 8 | 12 | M Zhou, Shanghai Mathematic MS-Beijing, China | 6 | 11 | Y Minyuan, Zhejiang Zhenhai MS, China |
| 6 | 11 | Y Zhu, Shanghai Mathematic MS-Beijing, China | 6 | 10 | W Pan, Zhejiang Zhenhai MS, China |
| 6 | 11 | J Zou, Shanghai Mathematic MS-Beijing, China | 6 | 10 | Y Pan, Zhejiang Zhenhai MS, China |
| 6 | 10 | Y Cai, Shanghai Yan'An HS, China | 9 | 11 | G Qiu, Zhejiang Zhenhai MS, China |
| 7 | 12 | L Chen, Shanghai Yan'An HS, China | 6 | 10 | R Renyue, Zhejiang Zhenhai MS, China |
| 7 | 12 | Q Chen, Shanghai Yan'An HS, China | 7 | 10 | Y Shao, Zhejiang Zhenhai MS, China |
| 7 | 12 | C Fang, Shanghai Yan'An HS, China | 8 | 11 | F Shen, Zhejiang Zhenhai MS, China |
| 11 | 12 | Y Feng, Shanghai Yan'An HS, China | 13 | 11 | C Shuyue, Zhejiang Zhenhai MS, China |
| 6 | 12 | C Hu, Shanghai Yan'An HS, China | 6 | 11 | L Song, Zhejiang Zhenhai MS, China |
| 6 | 10 | J Li, Shanghai Yan'An HS, China | 7 | 11 | F Sun, Zhejiang Zhenhai MS, China |
| 6 | 10 | Z Linyu, Shanghai Yan'An HS, China | 9 | 11 | Q Sun, Zhejiang Zhenhai MS, China |
| 6 | 10 | L Liu, Shanghai Yan'An HS, China | 7 | 11 | L Ting, Zhejiang Zhenhai MS, China |
| 7 | 12 | Y Liu, Shanghai Yan'An HS, China | 6 | 12 | X Tong, Zhejiang Zhenhai MS, China |
| 6 | 10 | J Luo, Shanghai Yan'An HS, China | 9 | 11 | B Wang, Zhejiang Zhenhai MS, China |
| 8 | 12 | L Qiao, Shanghai Yan'An HS, China | 6 | 10 | P Wang, Zhejiang Zhenhai MS, China |
| 6 | 12 | Y Shao, Shanghai Yan'An HS, China | 7 | 11 | Z Wang, Zhejiang Zhenhai MS, China |
| 9 | 12 | S Sun, Shanghai Yan'An HS, China | 6 | 11 | R Wu, Zhejiang Zhenhai MS, China |
| 6 | 10 | L Wang, Shanghai Yan'An HS, China | 10 | 11 | S Wu, Zhejiang Zhenhai MS, China |
| 8 | 12 | M Wang, Shanghai Yan'An HS, China | 6 | 10 | L Xia, Zhejiang Zhenhai MS, China |
| 7 | 12 | Y Wu, Shanghai Yan'An HS, China | 7 | 11 | B Xie, Zhejiang Zhenhai MS, China |
| 6 | 10 | Z Wu, Shanghai Yan'An HS, China | 6 | 11 | Y Xu, Zhejiang Zhenhai MS, China |
| 7 | 12 | F Xie, Shanghai Yan'An HS, China | 10 | 11 | Y Xu, Zhejiang Zhenhai MS, China |
| 8 | 12 | C Yang, Shanghai Yan'An HS, China | 9 | 11 | J Xue, Zhejiang Zhenhai MS, China |
| 7 | 12 | K Yang, Shanghai Yan'An HS, China | 6 | 10 | Y Yang, Zhejiang Zhenhai MS, China |
| 7 | 12 | C Yuan, Shanghai Yan'An HS, China | 6 | 11 | H Yao, Zhejiang Zhenhai MS, China |
| 6 | 12 | A Zhang, Shanghai Yan'An HS, China | 11 | 11 | H Ye, Zhejiang Zhenhai MS, China |
| 8 | 12 | H Zhang, Shanghai Yan'An HS, China | 10 | 11 | C Zhang, Zhejiang Zhenhai MS, China |
| 9 | 12 | S Zhou, Shanghai Yan'An HS, China | 10 | 11 | F Zhang, Zhejiang Zhenhai MS, China |

AIME – Scores of 6+ (United States), Continued

| | | |
|----|----|-------------------------------------|
| 6 | 11 | J Zhang, Zhejiang Zhenhai MS, China |
| 9 | 11 | J Zhang, Zhejiang Zhenhai MS, China |
| 11 | 11 | K Zhang, Zhejiang Zhenhai MS, China |
| 7 | 11 | W Zhang, Zhejiang Zhenhai MS, China |
| 7 | 11 | Y Zhang, Zhejiang Zhenhai MS, China |
| 10 | 11 | Z Zhang, Zhejiang Zhenhai MS, China |
| 6 | 11 | D Zhao, Zhejiang Zhenhai MS, China |
| 7 | 11 | S Zhao, Zhejiang Zhenhai MS, China |
| 6 | 11 | Z Zhao, Zhejiang Zhenhai MS, China |
| 9 | 11 | K Zheng, Zhejiang Zhenhai MS, China |
| 6 | 10 | J Zhou, Zhejiang Zhenhai MS, China |
| 10 | 11 | Q Zhou, Zhejiang Zhenhai MS, China |
| 10 | 11 | H Zhu, Zhejiang Zhenhai MS, China |
| 8 | 10 | J Zhu, Zhejiang Zhenhai MS, China |
| 9 | 11 | L Zhu, Zhejiang Zhenhai MS, China |

CZECH REPUBLIC

| | | |
|---|----|---|
| 6 | 11 | J Cho, Int'l Sch of Prague, Prague6, Czech Republic |
| 6 | 11 | J Lee, Int'l Sch of Prague, Prague6, Czech Republic |

ENGLAND

| | | |
|---|----|--|
| 7 | 12 | Y Jeong, the Brakenhale Sch, Bracknell, Berkshire, England |
|---|----|--|

FINLAND

| | | |
|---|----|---|
| 7 | 11 | T Yoon, the Anglo-American Sch of Moscow, Helsinki, Finland |
|---|----|---|

FRANCE

| | | |
|---|----|--|
| 6 | 12 | H Lim, American Sch of Paris, St-Cloud, France |
| 7 | 11 | G Yi, American Sch of Paris, St-Cloud, France |

GEORGIA

| | | |
|---|----|---|
| 8 | 11 | Z Grigalashvili, Private Demirel College, Tbilisi, Georgia |
| 6 | 9 | G Kobeshavidze, Private Demirel College, Tbilisi, Georgia |
| 7 | 9 | G Kolbaia, Private Demirel College, Tbilisi, Georgia |
| 7 | 11 | T Lezhava, Private Demirel College, Tbilisi, Georgia |
| 8 | 12 | N Machavariani, Private Demirel College, Tbilisi, Georgia |
| 9 | 12 | V Mjavanadze, Private Demirel College, Tbilisi, Georgia |
| 6 | 9 | O Tkeshelashvili, Private Demirel College, Tbilisi, Georgia |

GREECE

| | | |
|---|----|--|
| 8 | 12 | D Kazantzis, Athens College, PPsychico, Greece |
| 8 | 12 | M Kitromilidis, Athens College, PPsychico, Greece |
| 8 | 12 | T Mavrogordatos, Athens College, PPsychico, Greece |
| 8 | 12 | K Pappelis, Athens College, PPsychico, Greece |

HONG KONG

| | | |
|---|----|--|
| 6 | 9 | Y Ahn, Chinese Int'l Sch, Hong Kong, Hong Kong |
| 7 | 13 | P Jackson, Island Sch, Hong Kong, Hong Kong |
| 6 | 12 | M Ng, Hong Kong Intn'l Sch, Tai Tam, Hong Kong |

INDIA

| | | |
|---|----|---|
| 6 | 10 | D Narayanan, Ace Creative Learn Put Ltd, Bangalore, India |
|---|----|---|

INDONESIA

| | | |
|---|----|---|
| 6 | 11 | E Lee, Jakarta Int'l Sch, Jakarta, Indonesia |
| 7 | 12 | J Andreas, Surya Institute, Jakarta, Indonesia |
| 8 | 10 | I Cipta Lingga, Surya Institute, Jakarta, Indonesia |
| 7 | 10 | J Gunardi, Surya Institute, Jakarta, Indonesia |
| 8 | 8 | I Koswara, Surya Institute, Jakarta, Indonesia |
| 8 | 12 | W Mailoa, Surya Institute, Jakarta, Indonesia |
| 7 | 9 | T Moektijono, Surya Institute, Jakarta, Indonesia |
| 7 | 9 | J Santoso, Surya Institute, Jakarta, Indonesia |
| 7 | 7 | F Susan, Surya Institute, Jakarta, Indonesia |
| 6 | 6 | K Wibisono, Surya Institute, Jakarta, Indonesia |
| 6 | 8 | J Wijaya, Surya Institute, Jakarta, Indonesia |
| 6 | 8 | A Bivan, Mathematics Ed Clinic, Indonesia |

JAPAN

| | | |
|---|----|--------------------------------------|
| 6 | 10 | S Yoo, Canadian Academy, Kobe, Japan |
|---|----|--------------------------------------|

KOREA

| | | |
|----|----|---|
| 15 | 10 | J Park, Eduwang Sch, Guro-Dong Guro-Gu, Korea |
| 8 | 9 | S Park, Eduwang Sch, Guro-Dong Guro-Gu, Korea |
| 8 | 10 | Y Ahn, Korean Minjok Leadership Acad, Kangwon, Korea |
| 10 | 10 | J Cha, Korean Minjok Leadership Acad, Kangwon, Korea |
| 9 | 11 | W Chae, Korean Minjok Leadership Acad, Kangwon, Korea |
| 8 | 12 | H Cho, Korean Minjok Leadership Acad, Kangwon, Korea |
| 6 | 10 | J Choi, Korean Minjok Leadership Acad, Kangwon, Korea |
| 8 | 10 | M Choi, Korean Minjok Leadership Acad, Kangwon, Korea |
| 10 | 10 | C Han, Korean Minjok Leadership Acad, Kangwon, Korea |
| 6 | 10 | J Han, Korean Minjok Leadership Acad, Kangwon, Korea |
| 7 | 12 | Y Han, Korean Minjok Leadership Acad, Kangwon, Korea |
| 6 | 10 | L Ho Won, Korean Minjok Leadership Acad, Kangwon, Korea |
| 6 | 10 | J Hong, Korean Minjok Leadership Acad, Kangwon, Korea |
| 6 | 12 | S Hong, Korean Minjok Leadership Acad, Kangwon, Korea |
| 11 | 10 | K Hur, Korean Minjok Leadership Acad, Kangwon, Korea |
| 8 | 12 | J Hwang, Korean Minjok Leadership Acad, Kangwon, Korea |
| 9 | 12 | Z Hwang, Korean Minjok Leadership Acad, Kangwon, Korea |
| 6 | 11 | E Jang, Korean Minjok Leadership Acad, Kangwon, Korea |
| 9 | 10 | H Jang, Korean Minjok Leadership Acad, Kangwon, Korea |
| 7 | 12 | M Jang, Korean Minjok Leadership Acad, Kangwon, Korea |
| 8 | 10 | Y Jeon, Korean Minjok Leadership Acad, Kangwon, Korea |
| 7 | 12 | H Jeong, Korean Minjok Leadership Acad, Kangwon, Korea |
| 8 | 11 | R Jeong, Korean Minjok Leadership Acad, Kangwon, Korea |
| 7 | 12 | H Jun, Korean Minjok Leadership Acad, Kangwon, Korea |
| 7 | 11 | D Jung, Korean Minjok Leadership Acad, Kangwon, Korea |
| 9 | 10 | H Kang, Korean Minjok Leadership Acad, Kangwon, Korea |
| 13 | 10 | B Kim, Korean Minjok Leadership Acad, Kangwon, Korea |
| 11 | 11 | D Kim, Korean Minjok Leadership Acad, Kangwon, Korea |
| 7 | 11 | H Kim, Korean Minjok Leadership Acad, Kangwon, Korea |
| 7 | 10 | H Kim, Korean Minjok Leadership Acad, Kangwon, Korea |
| 7 | 10 | I Kim, Korean Minjok Leadership Acad, Kangwon, Korea |
| 6 | 11 | J Kim, Korean Minjok Leadership Acad, Kangwon, Korea |
| 6 | 10 | J Kim, Korean Minjok Leadership Acad, Kangwon, Korea |
| 6 | 11 | K Kim, Korean Minjok Leadership Acad, Kangwon, Korea |
| 9 | 11 | K Kim, Korean Minjok Leadership Acad, Kangwon, Korea |
| 7 | 11 | M Kim, Korean Minjok Leadership Acad, Kangwon, Korea |
| 6 | 12 | S Kim, Korean Minjok Leadership Acad, Kangwon, Korea |
| 7 | 10 | S Kim, Korean Minjok Leadership Acad, Kangwon, Korea |
| 7 | 10 | S Kim, Korean Minjok Leadership Acad, Kangwon, Korea |
| 7 | 12 | W Kim, Korean Minjok Leadership Acad, Kangwon, Korea |
| 8 | 10 | Y Kim, Korean Minjok Leadership Acad, Kangwon, Korea |
| 11 | 12 | Y Kim, Korean Minjok Leadership Acad, Kangwon, Korea |
| 6 | 10 | Y Ko, Korean Minjok Leadership Acad, Kangwon, Korea |
| 7 | 10 | D Lee, Korean Minjok Leadership Acad, Kangwon, Korea |
| 6 | 10 | G Lee, Korean Minjok Leadership Acad, Kangwon, Korea |
| 7 | 10 | G Lee, Korean Minjok Leadership Acad, Kangwon, Korea |
| 7 | 10 | H Lee, Korean Minjok Leadership Acad, Kangwon, Korea |
| 9 | 10 | K Lee, Korean Minjok Leadership Acad, Kangwon, Korea |
| 7 | 10 | M Lee, Korean Minjok Leadership Acad, Kangwon, Korea |
| 9 | 11 | M Lee, Korean Minjok Leadership Acad, Kangwon, Korea |
| 6 | 10 | S Lee, Korean Minjok Leadership Acad, Kangwon, Korea |
| 8 | 12 | S Lee, Korean Minjok Leadership Acad, Kangwon, Korea |
| 8 | 10 | S Lee, Korean Minjok Leadership Acad, Kangwon, Korea |
| 7 | 10 | Y Lee, Korean Minjok Leadership Acad, Kangwon, Korea |
| 9 | 11 | H Lim, Korean Minjok Leadership Acad, Kangwon, Korea |
| 6 | 12 | J Lim, Korean Minjok Leadership Acad, Kangwon, Korea |
| 11 | 10 | J Lim, Korean Minjok Leadership Acad, Kangwon, Korea |
| 9 | 10 | S Lim, Korean Minjok Leadership Acad, Kangwon, Korea |
| 9 | 10 | J Min, Korean Minjok Leadership Acad, Kangwon, Korea |
| 8 | 10 | D Park, Korean Minjok Leadership Acad, Kangwon, Korea |
| 6 | 11 | H Park, Korean Minjok Leadership Acad, Kangwon, Korea |

AIME – Scores of 6+ (United States), Continued

8 10 H Park, Korean Minjok Leadership Acad, Kangwon, Korea
 6 12 J Park, Korean Minjok Leadership Acad, Kangwon, Korea
 11 10 J Park, Korean Minjok Leadership Acad, Kangwon, Korea
 7 11 O Park, Korean Minjok Leadership Acad, Kangwon, Korea
 8 11 S Park, Korean Minjok Leadership Acad, Kangwon, Korea
 6 11 Y Park, Korean Minjok Leadership Acad, Kangwon, Korea
 12 12 H Son, Korean Minjok Leadership Acad, Kangwon, Korea
 8 10 S Son, Korean Minjok Leadership Acad, Kangwon, Korea
 6 11 M Song, Korean Minjok Leadership Acad, Kangwon, Korea
 6 12 S Song, Korean Minjok Leadership Acad, Kangwon, Korea
 8 10 D Sung, Korean Minjok Leadership Acad, Kangwon, Korea
 6 10 S Woo, Korean Minjok Leadership Acad, Kangwon, Korea
 8 11 H Yeon, Korean Minjok Leadership Acad, Kangwon, Korea
 6 11 J Yoo, Korean Minjok Leadership Acad, Kangwon, Korea
 6 12 C Yoon, Korean Minjok Leadership Acad, Kangwon, Korea
 6 10 H Yoon, Korean Minjok Leadership Acad, Kangwon, Korea
 6 10 S Cho, EPGY Korea Administrative Center, Seoul, Korea
 8 12 P Jun Woo, EPGY Korea Administrative Center, Seoul, Korea
 6 11 S Minsub, EPGY Korea Administrative Center, Seoul, Korea
 8 10 S Oh, EPGY Korea Administrative Center, Seoul, Korea
 6 11 C Park, EPGY Korea Administrative Center, Seoul, Korea
 6 10 H Park, EPGY Korea Administrative Center, Seoul, Korea
 7 8 P Park, EPGY Korea Administrative Center, Seoul, Korea
 6 10 Y Park, EPGY Korea Administrative Center, Seoul, Korea
 10 10 S Baik, Korean GS Eval Assoc, Yeongdeungpo-Ku Seoul, Korea
 7 8 S Choi, Korean GS Eval Assoc, Yeongdeungpo-Ku Seoul, Korea
 6 8 S Hong, Korean GS Eval Assoc, Yeongdeungpo-Ku Seoul, Korea
 8 8 Y Hui, Korean GS Eval Assoc, Yeongdeungpo-Ku Seoul, Korea
 6 9 S Jeon, Korean GS Eval Assoc, Yeongdeungpo-Ku Seoul, Korea
 6 7 M Kang, Korean GS Eval Assoc, Yeongdeungpo-Ku Seoul, Korea
 6 8 D Khim, Korean GS Eval Assoc, Yeongdeungpo-Ku Seoul, Korea
 7 8 H Kim, Korean GS Eval Assoc, Yeongdeungpo-Ku Seoul, Korea
 7 8 H Kim, Korean GS Eval Assoc, Yeongdeungpo-Ku Seoul, Korea
 6 7 S Kim, Korean GS Eval Assoc, Yeongdeungpo-Ku Seoul, Korea
 8 10 Y Kim, Korean GS Eval Assoc, Yeongdeungpo-Ku Seoul, Korea
 6 10 Y Kwon, Korean GS Eval Assoc, Yeongdeungpo-Ku Seoul, Korea
 6 9 E Lee, Korean GS Eval Assoc, Yeongdeungpo-Ku Seoul, Korea
 8 8 H Lee, Korean GS Eval Assoc, Yeongdeungpo-Ku Seoul, Korea
 10 J Lee, Korean GS Eval Assoc, Yeongdeungpo-Ku Seoul, Korea
 6 11 M Lee, Korean GS Eval Assoc, Yeongdeungpo-Ku Seoul, Korea
 7 8 W Lee, Korean GS Eval Assoc, Yeongdeungpo-Ku Seoul, Korea
 6 8 Y Nam, Korean GS Eval Assoc, Yeongdeungpo-Ku Seoul, Korea
 7 8 S Noh, Korean GS Eval Assoc, Yeongdeungpo-Ku Seoul, Korea
 6 11 S Oh, Korean GS Eval Assoc, Yeongdeungpo-Ku Seoul, Korea
 6 10 J Park, Korean GS Eval Assoc, Yeongdeungpo-Ku Seoul, Korea
 7 8 J Park, Korean GS Eval Assoc, Yeongdeungpo-Ku Seoul, Korea
 7 11 Y Song, Korean GS Eval Assoc, Yeongdeungpo-Ku Seoul, Korea
 6 10 Y Yoon, Korean GS Eval Assoc, Yeongdeungpo-Ku Seoul, Korea
 8 10 J Ahn, Hankuk Acad of Foreign Studies, Yongin Kyongkido, Korea
 6 10 J Chang, Hankuk Acad of Foreign Studies, Yongin Kyongkido, Korea
 6 11 Y Cho, Hankuk Acad of Foreign Studies, Yongin Kyongkido, Korea
 8 10 I Choi, Hankuk Acad of Foreign Studies, Yongin Kyongkido, Korea
 6 10 J Huh, Hankuk Acad of Foreign Studies, Yongin Kyongkido, Korea
 7 10 H Hwang, Hankuk Acad of Foreign Studies, Yongin Kyongkido, Korea
 6 10 H Jeon, Hankuk Acad of Foreign Studies, Yongin Kyongkido, Korea
 7 12 H Jung, Hankuk Acad of Foreign Studies, Yongin Kyongkido, Korea
 6 10 J Kim, Hankuk Acad of Foreign Studies, Yongin Kyongkido, Korea
 7 12 J Kim, Hankuk Acad of Foreign Studies, Yongin Kyongkido, Korea
 7 10 S Kim, Hankuk Acad of Foreign Studies, Yongin Kyongkido, Korea
 7 10 H Lee, Hankuk Acad of Foreign Studies, Yongin Kyongkido, Korea
 7 11 J Lee, Hankuk Acad of Foreign Studies, Yongin Kyongkido, Korea
 6 10 K Lee, Hankuk Acad of Foreign Studies, Yongin Kyongkido, Korea
 7 11 S Lee, Hankuk Acad of Foreign Studies, Yongin Kyongkido, Korea
 8 11 S Lee, Hankuk Acad of Foreign Studies, Yongin Kyongkido, Korea
 8 11 T Lee, Hankuk Acad of Foreign Studies, Yongin Kyongkido, Korea

7 11 S Oh, Hankuk Acad of Foreign Studies, Yongin Kyongkido, Korea
 7 12 J Park, Hankuk Acad of Foreign Studies, Yongin Kyongkido, Korea
 6 10 T Park, Hankuk Acad of Foreign Studies, Yongin Kyongkido, Korea
 11 11 M Shin, Hankuk Acad of Foreign Studies, Yongin Kyongkido, Korea
 7 11 S Sim, Hankuk Acad of Foreign Studies, Yongin Kyongkido, Korea
 6 11 J Yoon, Hankuk Acad of Foreign Studies, Yongin Kyongkido, Korea
 6 10 K Yoon, Hankuk Acad of Foreign Studies, Yongin Kyongkido, Korea

ROMANIA

8 7 O Cerrahoglu, Univ of Baia Mare, Baia Mare, Romania
 7 10 V Crisan, Univ of Baia Mare, Baia Mare, Romania
 7 11 S Kruk, Univ of Baia Mare, Baia Mare, Romania
 8 12 A Rohnea, Univ of Baia Mare, Baia Mare, Romania
 6 11 C Carapencea, Coelgiul Nat'l Traian, Drobeta Turnu Severn, Romania
 12 11 A Constantinescu, Liceul Internat 'C Negruzzi', Iasi, Romania
 9 10 S David, Liceul Internat 'C Negruzzi', Iasi, Romania
 6 12 C Sarbu, Liceul Internat 'C Negruzzi', Iasi, Romania

SINGAPORE

9 12 Y Du, Anglo-Chinese Junior College, Singapore
 7 12 V Le, Anglo-Chinese Junior College, Singapore
 6 11 T Truong, Anglo-Chinese Junior College, Singapore
 7 10 A Nguyen Viet, Bukit Panjang Govt HS, Singapore
 6 11 X Gong, Hwa Chong Institution, HCl, Singapore
 7 11 P How, Hwa Chong Institution, HCl, Singapore
 9 11 D Khu, Hwa Chong Institution, HCl, Singapore
 6 12 X Li, Hwa Chong Institution, HCl, Singapore
 6 10 X Liang, Hwa Chong Institution, HCl, Singapore
 9 11 S Liu, Hwa Chong Institution, HCl, Singapore
 8 10 T Nie, Hwa Chong Institution, HCl, Singapore
 7 11 C Quan, Hwa Chong Institution, HCl, Singapore
 7 12 J Shen, Hwa Chong Institution, HCl, Singapore
 6 12 S Wang, Hwa Chong Institution, HCl, Singapore
 6 12 H Wu, Hwa Chong Institution, HCl, Singapore
 7 12 H Wu, Hwa Chong Institution, HCl, Singapore
 7 12 H Xu, Hwa Chong Institution, HCl, Singapore
 10 9 K Yan, Hwa Chong Institution, HCl, Singapore
 7 12 H Zhang, Hwa Chong Institution, HCl, Singapore
 9 12 J Zhong, Hwa Chong Institution, HCl, Singapore
 6 9 Y Mao, Nanyang Girls' HS, Singapore
 6 9 D Ren, Nanyang Girls' HS, Singapore
 6 9 M Le, Nat'l Junior College, Singapore
 6 11 H Nguyen Qui, Nat'l Junior College, Singapore
 6 12 S Yu, Nat'l Junior College, Singapore
 6 7 H Abdullah Zain, Nus HS of Mathematics and Sci, Singapore
 6 8 J Ang, Nus HS of Mathematics and Sci, Singapore
 6 9 Y Ang, Nus HS of Mathematics and Sci, Singapore
 8 10 J Chan, Nus HS of Mathematics and Sci, Singapore
 7 10 H Chang, Nus HS of Mathematics and Sci, Singapore
 6 11 A Dang, Nus HS of Mathematics and Sci, Singapore
 7 8 L Jeck, Nus HS of Mathematics and Sci, Singapore
 6 12 S Koh, Nus HS of Mathematics and Sci, Singapore
 6 11 M Le, Nus HS of Mathematics and Sci, Singapore
 10 10 S Lim, Nus HS of Mathematics and Sci, Singapore
 8 10 W Lin, Nus HS of Mathematics and Sci, Singapore
 7 10 D Shen, Nus HS of Mathematics and Sci, Singapore
 9 12 H Si, Nus HS of Mathematics and Sci, Singapore
 9 10 D Tan, Nus HS of Mathematics and Sci, Singapore
 6 7 W Tan, Nus HS of Mathematics and Sci, Singapore
 8 12 M Vo Thanh, Nus HS of Mathematics and Sci, Singapore
 10 11 G Wong, Nus HS of Mathematics and Sci, Singapore
 7 11 Z Yu, Nus HS of Mathematics and Sci, Singapore
 7 10 Y Chen, Raffles Girls' Sch, Singapore
 7 10 T Cheng, Raffles Girls' Sch, Singapore
 8 10 T Guo, Raffles Girls' Sch, Singapore

AIME – Scores of 6+ (United States), Continued

| | | | | | |
|----|----|---|---------------|----|---|
| 7 | 9 | S Lee, Raffles Girls' Sch, Singapore | 6 | 10 | X Wenkai, Temasek Junior College, Singapore |
| 9 | 9 | X Liu, Raffles Girls' Sch, Singapore | 7 | 9 | C Zhenyu, Temasek SS, Singapore |
| 7 | 10 | X Wu, Raffles Girls' Sch, Singapore | 7 | 10 | D Chung, United World College of SE Asia, Singapore |
| 10 | 9 | A Zhang, Raffles Girls' Sch, Singapore | TAIWAN | | |
| 6 | 10 | M Zhang, Raffles Girls' Sch, Singapore | 7 | 11 | C Hsu, Taipei American Sch, Taipei, Taiwan |
| 6 | 10 | K Zheng, Raffles Girls' Sch, Singapore | 6 | 11 | J Ju, Aff HS of Nat'l Kaohsiung Normal Un, Taiwan |
| 9 | 10 | A Aw, Raffles Institution, Singapore | 12 | 12 | Y Liu, Blisswisdom SHS, Taiwan |
| 7 | 10 | H Chen, Raffles Institution, Singapore | 6 | 10 | C Kao, Changhua Ching Cheng HS, Taiwan |
| 8 | 10 | K Chionh Kai Wen, Raffles Institution, Singapore | 7 | 11 | Y Lai, Changhua Ching Cheng HS, Taiwan |
| 6 | 10 | H Hanjaya, Raffles Institution, Singapore | 6 | 10 | Y Li, Changhua Ching Cheng HS, Taiwan |
| 7 | 9 | S He, Raffles Institution, Singapore | 7 | 11 | Y Chen, Ching Han Learning Institute, Taiwan |
| 8 | 10 | Y Ji An, Raffles Institution, Singapore | 7 | 11 | I Chen, Feng Shang SHS, Taiwan |
| 9 | 10 | Z Kang, Raffles Institution, Singapore | 7 | 11 | J Chen, Feng Shang SHS, Taiwan |
| 6 | 10 | R Kang Seng Ing, Raffles Institution, Singapore | 6 | 11 | K Jeng, Feng Shang SHS, Taiwan |
| 12 | 9 | R Kor, Raffles Institution, Singapore | 6 | 11 | C Hsu, Ger-Jyh SHS, Taiwan |
| 7 | 9 | J Kuan, Raffles Institution, Singapore | 6 | 10 | O Zheng, Ger-Jyh SHS, Taiwan |
| 10 | 9 | J Kuan Jun Jie, Raffles Institution, Singapore | 6 | 12 | D Kuo, Hsin-Chu Ho-Ming, Taiwan |
| 7 | 10 | B Lee Yang Sheng, Raffles Institution, Singapore | 6 | 11 | P Chen, Huey Deng HS, Taiwan |
| 6 | 10 | W Li, Raffles Institution, Singapore | 7 | 11 | D Lin, Huey Deng HS, Taiwan |
| 10 | 10 | C Luyu, Raffles Institution, Singapore | 7 | 11 | S Huang, Hung Wen SHS, Taiwan |
| 7 | 9 | H Yan Qi, Raffles Institution, Singapore | 6 | 12 | J Huang, Ivy HS, Taiwan |
| 7 | 10 | L Yao An, Raffles Institution, Singapore | 13 | 9 | W Ko, Lanya JHS, Taiwan |
| 8 | 9 | L You Jun, Raffles Institution, Singapore | 6 | 9 | C Lee, Li Lung Math Cram Sch, Taiwan |
| 8 | 9 | D Yue, Raffles Institution, Singapore | 7 | 12 | Y Chen, Li-Ming HS, Taiwan |
| 7 | 9 | L Yuxuan, Raffles Institution, Singapore | 6 | 10 | Y Liu, Li-Shin S Cram Sch, Taiwan |
| 8 | 10 | C Zhan Xiong, Raffles Institution, Singapore | 9 | 9 | C Shien, Li-Shin S Cram Sch, Taiwan |
| 6 | 9 | C Zhang, Raffles Institution, Singapore | 6 | 10 | K Huang, Math-Yen Classroom, Taiwan |
| 9 | 10 | J Zhangming, Raffles Institution, Singapore | 7 | 8 | H Wen, Math-Yen Classroom, Taiwan |
| 10 | 10 | W Zhengli, Raffles Institution, Singapore | 6 | 11 | J Fu, Ming-Dao HS, Taiwan |
| 8 | 11 | V Arifin Tjeng, Raffles Junior College, Singapore | 7 | 10 | E Huang, Ming-Dao HS, Taiwan |
| 6 | 12 | S Chen, Raffles Junior College, Singapore | 6 | 11 | H Lin, Ming-Dao HS, Taiwan |
| 7 | 12 | D Dai, Raffles Junior College, Singapore | 9 | 12 | Y Tung, Ming-Dao HS, Taiwan |
| 10 | 11 | Y Duan, Raffles Junior College, Singapore | 10 | 11 | W Wu, Ming-Dao HS, Taiwan |
| 9 | 11 | S He, Raffles Junior College, Singapore | 8 | 9 | Y Lin, Nanshan HS, Taiwan |
| 10 | 11 | Y Hu, Raffles Junior College, Singapore | 6 | 10 | Y Chen, Nathional Taichung First SHS, Taiwan |
| 10 | 12 | C Koo, Raffles Junior College, Singapore | 9 | 12 | Y Lin, Nathional Taichung First SHS, Taiwan |
| 8 | 12 | Y Kung, Raffles Junior College, Singapore | 6 | 12 | J Liu, Nathional Taichung First SHS, Taiwan |
| 7 | 11 | Y Lan, Raffles Junior College, Singapore | 8 | 12 | H Meng, Nathional Taichung First SHS, Taiwan |
| 10 | 12 | J Li, Raffles Junior College, Singapore | 6 | 10 | T Tsai, Nathional Taichung First SHS, Taiwan |
| 6 | 12 | Y Li, Raffles Junior College, Singapore | 6 | 10 | C Wang, Nathional Taichung First SHS, Taiwan |
| 8 | 12 | X Liew, Raffles Junior College, Singapore | 8 | 8 | T Li, Nat'l Assn of Sdt Lrng Ach Asmt(1), Taiwan |
| 10 | 11 | L Loh Yao Chen, Raffles Junior College, Singapore | 6 | 10 | C Yu, Nat'l Changhua Girls' SHS, Taiwan |
| 7 | 12 | D Low, Raffles Junior College, Singapore | 6 | 10 | S Chen, Nat'l Changhua SHS, Taiwan |
| 6 | 11 | J Lum, Raffles Junior College, Singapore | 6 | 11 | B Huang, Nat'l Changhua SHS, Taiwan |
| 7 | 11 | D Nguyen Hoang, Raffles Junior College, Singapore | 7 | 10 | Y Liang, Nat'l Changhua SHS, Taiwan |
| 6 | 11 | J Sia, Raffles Junior College, Singapore | 6 | 11 | K Lin, Nat'l Feng-Yuan SHS, Taiwan |
| 9 | 11 | Z Song, Raffles Junior College, Singapore | 8 | 12 | H Cheng, Nat'l Hsinchu SHS, Taiwan |
| 7 | 12 | G Tan, Raffles Junior College, Singapore | 7 | 12 | K Hsu, Nat'l Hsinchu SHS, Taiwan |
| 8 | 12 | W Tan, Raffles Junior College, Singapore | 6 | 12 | C Yang, Nat'l Hsinchu SHS, Taiwan |
| 8 | 11 | H Tang, Raffles Junior College, Singapore | 8 | 11 | S Tseng, Nat'l Hsin-Feng HS, Taiwan |
| 7 | 12 | Q Tang, Raffles Junior College, Singapore | 6 | 12 | C Chang, Nat'l Keelung SHS, Taiwan |
| 10 | 12 | H The Gia, Raffles Junior College, Singapore | 6 | 10 | Y Lin, Nat'l Lo-Tung SHS, Taiwan |
| 9 | 11 | B Tng Jia Hao, Raffles Junior College, Singapore | 7 | 11 | Y Liu, Nat'l Lo-Tung SHS, Taiwan |
| 8 | 11 | M Wang, Raffles Junior College, Singapore | 8 | 12 | Y Hsu, Nat'l Pei-Men SHS, Taiwan |
| 7 | 11 | Y Wen, Raffles Junior College, Singapore | 6 | 10 | H Gao, Nat'l Sihu SHS, Taiwan |
| 8 | 12 | Z Xie, Raffles Junior College, Singapore | 6 | 11 | J Wan, Nat'l Sihu SHS, Taiwan |
| 6 | 11 | K Xu, Raffles Junior College, Singapore | 7 | 10 | B Chen, Nat'l Tainan First SHS, Taiwan |
| 6 | 11 | Z Xu, Raffles Junior College, Singapore | 6 | 10 | S Cheng, Nat'l Tainan First SHS, Taiwan |
| 11 | 12 | Z Xu, Raffles Junior College, Singapore | 7 | 10 | Y Hsiao, Nat'l Tainan First SHS, Taiwan |
| 9 | 11 | Y Yushi, Raffles Junior College, Singapore | 7 | 10 | K Huang, Nat'l Tainan First SHS, Taiwan |
| 8 | 11 | L Zhang, Raffles Junior College, Singapore | 6 | 10 | M Yu, Nat'l Tainan First SHS, Taiwan |
| 6 | 11 | M Wan, River Valley HS, Singapore | 8 | 12 | P Hsu, Nat'l Tainan Girls' SHS, Taiwan |
| 6 | 11 | Y Zhao, River Valley HS, Singapore | 6 | 12 | Y Wang, Nat'l Tainan Second SHS, Taiwan |
| 6 | 10 | S Park, Singapore American Sch, Singapore | 11 | 11 | B Chen, Nat'l Wu-Ling HS, Taiwan |
| 7 | 12 | L Qi, Temasek Junior College, Singapore | | | |

AIME – Scores of 6+ (United States), Continued

| | | | | | |
|----|----|---|----|----|---|
| 10 | 11 | H Luan, Nat'l Wu-Ling HS, Taiwan | 10 | 10 | Y Lee, Nine-Nine Cult'l / Ed Foun., Taiwan |
| 8 | 12 | Y Hsu, Nat'l Yang Ming SHS, Taiwan | 6 | 11 | K Li, Nine-Nine Cult'l / Ed Foun., Taiwan |
| 8 | 11 | Y Kao, Nat'l Yilan SHS, Taiwan | 6 | 12 | Y Li, Nine-Nine Cult'l / Ed Foun., Taiwan |
| 6 | 11 | T Tsai, Nat'l Yilan SHS, Taiwan | 9 | 12 | G Liao, Nine-Nine Cult'l / Ed Foun., Taiwan |
| 7 | 10 | Y Chan, Nine-Nine Cult'l / Ed Foun., Taiwan | 6 | 9 | J Liao, Nine-Nine Cult'l / Ed Foun., Taiwan |
| 7 | 11 | C Chang, Nine-Nine Cult'l / Ed Foun., Taiwan | 6 | 12 | J Liao, Nine-Nine Cult'l / Ed Foun., Taiwan |
| 8 | 11 | C Chang, Nine-Nine Cult'l / Ed Foun., Taiwan | 7 | 9 | Y Liao, Nine-Nine Cult'l / Ed Foun., Taiwan |
| 6 | 6 | L Chang, Nine-Nine Cult'l / Ed Foun., Taiwan | 6 | 10 | C Lin, Nine-Nine Cult'l / Ed Foun., Taiwan |
| 7 | 12 | N Chang, Nine-Nine Cult'l / Ed Foun., Taiwan | 7 | 10 | C Lin, Nine-Nine Cult'l / Ed Foun., Taiwan |
| 6 | 10 | P Chang, Nine-Nine Cult'l / Ed Foun., Taiwan | 8 | 12 | C Lin, Nine-Nine Cult'l / Ed Foun., Taiwan |
| 9 | 8 | T Chang, Nine-Nine Cult'l / Ed Foun., Taiwan | 6 | 10 | J Lin, Nine-Nine Cult'l / Ed Foun., Taiwan |
| 7 | 11 | Y Chang, Nine-Nine Cult'l / Ed Foun., Taiwan | 6 | 11 | J Lin, Nine-Nine Cult'l / Ed Foun., Taiwan |
| 11 | 12 | C Chao, Nine-Nine Cult'l / Ed Foun., Taiwan | 6 | 9 | L Lin, Nine-Nine Cult'l / Ed Foun., Taiwan |
| 9 | 6 | B Chen, Nine-Nine Cult'l / Ed Foun., Taiwan | 8 | 8 | M Lin, Nine-Nine Cult'l / Ed Foun., Taiwan |
| 7 | 11 | C Chen, Nine-Nine Cult'l / Ed Foun., Taiwan | 6 | 11 | P Lin, Nine-Nine Cult'l / Ed Foun., Taiwan |
| 8 | 10 | C Chen, Nine-Nine Cult'l / Ed Foun., Taiwan | 7 | 10 | T Lin, Nine-Nine Cult'l / Ed Foun., Taiwan |
| 9 | 10 | C Chen, Nine-Nine Cult'l / Ed Foun., Taiwan | 6 | 11 | W Lin, Nine-Nine Cult'l / Ed Foun., Taiwan |
| 6 | 9 | H Chen, Nine-Nine Cult'l / Ed Foun., Taiwan | 8 | 9 | W Lin, Nine-Nine Cult'l / Ed Foun., Taiwan |
| 7 | 11 | H Chen, Nine-Nine Cult'l / Ed Foun., Taiwan | 6 | 9 | Y Lin, Nine-Nine Cult'l / Ed Foun., Taiwan |
| 7 | 12 | H Chen, Nine-Nine Cult'l / Ed Foun., Taiwan | 6 | 12 | Y Lin, Nine-Nine Cult'l / Ed Foun., Taiwan |
| 8 | 10 | H Chen, Nine-Nine Cult'l / Ed Foun., Taiwan | 7 | 10 | Y Lin, Nine-Nine Cult'l / Ed Foun., Taiwan |
| 11 | 7 | H Chen, Nine-Nine Cult'l / Ed Foun., Taiwan | 8 | 10 | Y Lin, Nine-Nine Cult'l / Ed Foun., Taiwan |
| 6 | 12 | P Chen, Nine-Nine Cult'l / Ed Foun., Taiwan | 8 | 11 | Y Lin, Nine-Nine Cult'l / Ed Foun., Taiwan |
| 7 | 7 | S Chen, Nine-Nine Cult'l / Ed Foun., Taiwan | 9 | 11 | C Lu, Nine-Nine Cult'l / Ed Foun., Taiwan |
| 7 | 11 | Y Chen, Nine-Nine Cult'l / Ed Foun., Taiwan | 10 | 11 | C Lu, Nine-Nine Cult'l / Ed Foun., Taiwan |
| 9 | 11 | Y Chen, Nine-Nine Cult'l / Ed Foun., Taiwan | 9 | 9 | J Lu, Nine-Nine Cult'l / Ed Foun., Taiwan |
| 10 | 12 | Y Chen, Nine-Nine Cult'l / Ed Foun., Taiwan | 6 | 10 | P Lu, Nine-Nine Cult'l / Ed Foun., Taiwan |
| 7 | 12 | T Cheng, Nine-Nine Cult'l / Ed Foun., Taiwan | 6 | 12 | J Lyu, Nine-Nine Cult'l / Ed Foun., Taiwan |
| 8 | 12 | C Chiang, Nine-Nine Cult'l / Ed Foun., Taiwan | 9 | 10 | H Peng, Nine-Nine Cult'l / Ed Foun., Taiwan |
| 6 | 12 | Y Chuang, Nine-Nine Cult'l / Ed Foun., Taiwan | 9 | 12 | S Peng, Nine-Nine Cult'l / Ed Foun., Taiwan |
| 11 | 10 | P Chung, Nine-Nine Cult'l / Ed Foun., Taiwan | 6 | 11 | C Sheu, Nine-Nine Cult'l / Ed Foun., Taiwan |
| 8 | 12 | H Deng, Nine-Nine Cult'l / Ed Foun., Taiwan | 8 | 12 | W Su, Nine-Nine Cult'l / Ed Foun., Taiwan |
| 6 | 11 | H Gao, Nine-Nine Cult'l / Ed Foun., Taiwan | 8 | 12 | H Tsai, Nine-Nine Cult'l / Ed Foun., Taiwan |
| 7 | 7 | H Ho, Nine-Nine Cult'l / Ed Foun., Taiwan | 6 | 11 | H Wang, Nine-Nine Cult'l / Ed Foun., Taiwan |
| 7 | 11 | P Ho, Nine-Nine Cult'l / Ed Foun., Taiwan | 6 | 11 | H Wang, Nine-Nine Cult'l / Ed Foun., Taiwan |
| 7 | 9 | S Hou, Nine-Nine Cult'l / Ed Foun., Taiwan | 9 | 10 | J Wang, Nine-Nine Cult'l / Ed Foun., Taiwan |
| 9 | 11 | Y Hou, Nine-Nine Cult'l / Ed Foun., Taiwan | 6 | 12 | L Wang, Nine-Nine Cult'l / Ed Foun., Taiwan |
| 7 | 10 | C Hsia, Nine-Nine Cult'l / Ed Foun., Taiwan | 7 | 11 | W Wang, Nine-Nine Cult'l / Ed Foun., Taiwan |
| 6 | 12 | G Hsiao, Nine-Nine Cult'l / Ed Foun., Taiwan | 9 | 11 | B Wu, Nine-Nine Cult'l / Ed Foun., Taiwan |
| 6 | 10 | Y Hsiao, Nine-Nine Cult'l / Ed Foun., Taiwan | 6 | 11 | Y Wu, Nine-Nine Cult'l / Ed Foun., Taiwan |
| 6 | 12 | T Hsieh, Nine-Nine Cult'l / Ed Foun., Taiwan | 6 | 10 | C Yang, Nine-Nine Cult'l / Ed Foun., Taiwan |
| 8 | 11 | C Hsu, Nine-Nine Cult'l / Ed Foun., Taiwan | 7 | 10 | C Yang, Nine-Nine Cult'l / Ed Foun., Taiwan |
| 9 | 10 | C Hsu, Nine-Nine Cult'l / Ed Foun., Taiwan | 9 | 9 | H Yang, Nine-Nine Cult'l / Ed Foun., Taiwan |
| 7 | 10 | J Hsu, Nine-Nine Cult'l / Ed Foun., Taiwan | 9 | 12 | Y Yao, Nine-Nine Cult'l / Ed Foun., Taiwan |
| 6 | 9 | K Hsu, Nine-Nine Cult'l / Ed Foun., Taiwan | 7 | 12 | J Ye, Nine-Nine Cult'l / Ed Foun., Taiwan |
| 6 | 11 | W Hsu, Nine-Nine Cult'l / Ed Foun., Taiwan | 6 | 9 | C Yeh, Nine-Nine Cult'l / Ed Foun., Taiwan |
| 9 | 8 | C Hua, Nine-Nine Cult'l / Ed Foun., Taiwan | 6 | 10 | C Yeh, Nine-Nine Cult'l / Ed Foun., Taiwan |
| 7 | 10 | C Huang, Nine-Nine Cult'l / Ed Foun., Taiwan | 7 | 10 | T Yeh, Nine-Nine Cult'l / Ed Foun., Taiwan |
| 6 | 8 | H Huang, Nine-Nine Cult'l / Ed Foun., Taiwan | 6 | 10 | T Yen, Nine-Nine Cult'l / Ed Foun., Taiwan |
| 8 | 12 | H Huang, Nine-Nine Cult'l / Ed Foun., Taiwan | 6 | 11 | P Yu, Nine-Nine Cult'l / Ed Foun., Taiwan |
| 7 | 8 | J Huang, Nine-Nine Cult'l / Ed Foun., Taiwan | 6 | 10 | C Tsai, Ping-Rong HS, Taiwan |
| 7 | 11 | P Huang, Nine-Nine Cult'l / Ed Foun., Taiwan | 6 | 11 | S Huang, Private Kang Ming SHS, Taiwan |
| 7 | 8 | Y Huang, Nine-Nine Cult'l / Ed Foun., Taiwan | 6 | 11 | C Ou, Private Kang Ming SHS, Taiwan |
| 8 | 10 | Y Huang, Nine-Nine Cult'l / Ed Foun., Taiwan | 7 | 11 | T Tseng, Private Kang Ming SHS, Taiwan |
| 6 | 10 | J Jhang, Nine-Nine Cult'l / Ed Foun., Taiwan | 8 | 11 | J Wu, Private Kang Ming SHS, Taiwan |
| 7 | 9 | J Jhang, Nine-Nine Cult'l / Ed Foun., Taiwan | 6 | 12 | Y Chen, Sheng Kung Girl's HS, Taiwan |
| 7 | 10 | C Jheng, Nine-Nine Cult'l / Ed Foun., Taiwan | 7 | 8 | Y You, Si Kun JHS, Taiwan |
| 8 | 12 | L Jung, Nine-Nine Cult'l / Ed Foun., Taiwan | 6 | 12 | C Wei, Stella Matutina Girls' HS, Taiwan |
| 8 | 11 | T Kuo, Nine-Nine Cult'l / Ed Foun., Taiwan | 6 | 12 | S Wu, Tainan Deguang Girls' HS, Taiwan |
| 6 | 12 | Y Kuo, Nine-Nine Cult'l / Ed Foun., Taiwan | 6 | 9 | G Hu, Tainan Mun Jian Sing JHS, Taiwan |
| 9 | 10 | C Lai, Nine-Nine Cult'l / Ed Foun., Taiwan | 9 | 11 | R Hsu, Taipei Ho-Ming Bushiban, Taiwan |
| 8 | 12 | C Lee, Nine-Nine Cult'l / Ed Foun., Taiwan | 7 | 9 | P Huang, Taipei Ho-Ming Bushiban, Taiwan |
| 7 | 10 | K Lee, Nine-Nine Cult'l / Ed Foun., Taiwan | 6 | 10 | X Huang, Taipei Ho-Ming Bushiban, Taiwan |
| 9 | 10 | P Lee, Nine-Nine Cult'l / Ed Foun., Taiwan | 6 | 10 | I Lin, Taipei Ho-Ming Bushiban, Taiwan |
| 9 | 11 | Y Lee, Nine-Nine Cult'l / Ed Foun., Taiwan | 7 | 10 | J Lin, Taipei Ho-Ming Bushiban, Taiwan |

AIME – Scores of 6+ (United States), Continued

| | | |
|---|----|---|
| 7 | 10 | W Tang, Taipei Ho-Ming Bushiban, Taiwan |
| 7 | 12 | H Wang, Taipei Ho-Ming Bushiban, Taiwan |
| 9 | 12 | A Weng, Taipei Ho-Ming Bushiban, Taiwan |
| 8 | 10 | C Yang, Taipei Ho-Ming Bushiban, Taiwan |
| 7 | 11 | S Yeh, Taipei Ho-Ming Bushiban, Taiwan |
| 6 | 11 | W Yu, Taipei Ho-Ming Bushiban, Taiwan |
| 6 | 12 | C Fu, Taipei Mun Jianguo HS, Taiwan |
| 6 | 12 | S Huang, Taipei Mun Jianguo HS, Taiwan |
| 9 | 12 | C Wu, Taipei Mun Jianguo HS, Taiwan |
| 8 | 12 | Y Huang, Taipei Mun Nanhu SHS, Taiwan |
| 6 | 10 | Y Chang, Taipei Mun Neihu HS, Taiwan |
| 7 | 11 | C Fleshman, Taipei Mun Neihu HS, Taiwan |
| 6 | 12 | B Lin, Taipei Mun Yang-Ming SHS, Taiwan |
| 7 | 9 | W Chang, Taipei Private Dongshan HS, Taiwan |
| 7 | 11 | Y Chen, Taipei Private Dongshan HS, Taiwan |
| 9 | 9 | Y Chung, Taipei Private Dongshan HS, Taiwan |
| 6 | 9 | H Huang, Taipei Private Dongshan HS, Taiwan |
| 6 | 11 | P Huang, Taipei Private Yan Ping HS, Taiwan |
| 6 | 11 | C Lin, Taipei Private Yan Ping HS, Taiwan |
| 6 | 11 | C Yeh, Taipei Private Yan Ping HS, Taiwan |
| 8 | 11 | M Chang, Viator HS, Taiwan |
| 6 | 12 | H Hsu, Washington HS, Taiwan |
| 6 | 11 | K Lai, Washington HS, Taiwan |
| 6 | 11 | C Lee, Washington HS, Taiwan |
| 7 | 11 | W Su, Washington HS, Taiwan |

| | | |
|----|----|---|
| 6 | 11 | H Hsieh, Wu-Shan, Taiwan |
| 10 | 11 | J Ciou, Yu Chun, Taiwan |
| 8 | 12 | Y Huang, Yu Chun, Taiwan |
| 7 | 12 | C Chang, Yuan Ta Education Orga, Taiwan |
| 8 | 9 | H Huang, Yuan-Lin JHS, Taiwan |
| 8 | 10 | H Chou, Yun-Lin County Sacred Hearts HS, Taiwan |
| 7 | 11 | J Guo, Yun-Lin County Sacred Hearts HS, Taiwan |
| 6 | 11 | L Liao, Yun-Lin County Sacred Hearts HS, Taiwan |

TURKEY

| | | |
|----|----|---|
| 6L | 11 | F Aydogdu, Ozel Nilufer Fen Lisesi, Guzelyalimudanyaburs, Turkey |
| 7L | 10 | M Saat Ökyay, Ozel Nilufer Fen Lisesi, Guzelyalimudanyaburs, Turkey |
| 11 | 11 | B Sarioz, Robert College, Istanbul, Turkey |
| 6 | 12 | C Dikmen, Uskudar American Academy, Istanbul, Turkey |
| 8 | 8 | K Abdullatif, Ozel Erkul İlkogretim Okulu, Kullar/Izmit, Turkey |
| 9 | 8 | A Anilcan, Ozel Erkul İlkogretim Okulu, Kullar/Izmit, Turkey |
| 9 | 10 | K Aslantas, Ozel Erkul İlkogretim Okulu, Kullar/Izmit, Turkey |
| 9 | 10 | B Berberoglu, Ozel Erkul İlkogretim Okulu, Kullar/Izmit, Turkey |
| 7 | 10 | E Cinar, Ozel Erkul İlkogretim Okulu, Kullar/Izmit, Turkey |
| 6 | 8 | M Melih, Ozel Erkul İlkogretim Okulu, Kullar/Izmit, Turkey |
| 7 | 8 | C Mucahid, Ozel Erkul İlkogretim Okulu, Kullar/Izmit, Turkey |

UKRAINE

| | | |
|---|----|--|
| 7 | 11 | O Chaykovskyy, Young Mathematician Home Sch, Odessa, Ukraine |
|---|----|--|



Answer sheets return - arrival of the AMC 10/12 A

U.S.A. MATHEMATICAL OLYMPIAD

MESSAGE FROM THE USAMO CHAIR



I join the members of the USAMO Committee (Zuming Feng, Lenny Ng, Sam Vandervelde and ex-officio members (Steven Blasberg, Steven Dunbar, David Wells) in extending hearty congratulations to all who participated in the 2009 USAMO and encouragement to those who look forward to taking part next year.

In its current form, the USAMO is patterned after the IMO (International Mathematical Olympiad) in that it is given over a two day period and consists of six problems, each worth 7 points. Also, the range of subjects covered is basically the same as at the IMO. These include algebra, combinatorics, geometry, inequalities, number theory, and blendings of these topics, for example combinatorial geometry. The committee makes every effort to choose engaging and original problems.

In addition to members of the committee, there are panelists – many of whom are former USAMO winners – who contribute and evaluate problems. Finally, the AMC staff makes sure that the whole contest operation runs smoothly. Thanks to all concerned.

A handwritten signature in cursive script that reads "Cecil Rousseau".

Cecil Rousseau

Prof. Cecil Rousseau, Chair
University of Memphis, Memphis, TN 38152-3240
ccrousse@memphis.edu



The 2009 IMO Team with their medals.

U.S.A. MATHEMATICAL OLYMPIAD

QUALIFIERS FOR 2009

UNITED STATES

The 38th U. S. A. Mathematical Olympiad (USAMO) was held April 28-29, 2009. Over 500 AIME participants from more than 290 schools were invited to take the examination on the basis of the criteria indicated in the AMC 10/12 Teachers' Manual. See also the Report of the Director in this Summary. Qualifiers listed by state.

ALABAMA

| | | | | |
|-------------|----|-----------------------|----------------|----|
| Jinseok An | 11 | Indian Springs School | Indian Springs | AL |
| Kyle Julian | 10 | Vestavia Hills HS | Vestavia Hills | AL |

ALASKA

| | | | | |
|-----------------|----|-----------------------------|-----------|----|
| Brent Woodhouse | 12 | Anchorage Christian Schools | Anchorage | AK |
|-----------------|----|-----------------------------|-----------|----|

ARKANSAS

| | | | | |
|----------|----|------------------------|-------------|----|
| David Ye | 10 | Little Rock Central HS | Little Rock | AR |
|----------|----|------------------------|-------------|----|

ARIZONA

| | | | | |
|-------------------|---|-----------------------|-------|----|
| Joshua Brakensiek | 7 | Veritas Homeschoolers | Tempe | AZ |
|-------------------|---|-----------------------|-------|----|

CALIFORNIA

| | | | | |
|---------------------------|----|--------------------------------|--------------|----|
| Fengning Ding | 9 | Albany HS | Albany | CA |
| George Shan | 12 | Albany HS | Albany | CA |
| Bocong Cheng | 12 | Arcadia HS | Arcadia | CA |
| Fengyu Ke | 10 | Arcadia HS | Arcadia | CA |
| Joshua Frisch | 10 | Carlmont HS | Belmont | CA |
| Kevin O'Neill | 12 | Berkeley HS | Berkeley | CA |
| Evan O'Dorney | 10 | Berkeley Math Circle | Berkeley | CA |
| Seoungjun Lee | 12 | Brea Olinda HS | Brea | CA |
| Christopher Eur | 10 | Jesuit HS | Carmichael | CA |
| Yue Wang | 10 | Whitney HS | Cerritos | CA |
| Jason Wu | 10 | The Webb School | Claremont | CA |
| Yanping Chen | 12 | Cupertino HS | Cupertino | CA |
| Shiyu Li | 11 | Cupertino HS | Cupertino | CA |
| Vishal Arul | 10 | Homestead HS | Cupertino | CA |
| Nikita Kouevda | 10 | Homestead HS | Cupertino | CA |
| Robert Nishihara | 12 | Homestead HS | Cupertino | CA |
| Abhijit Pujare | 10 | Monta Vista HS | Cupertino | CA |
| Adam Goldberg | 9 | Goldberg Homeschool | Danville | CA |
| Jong Wook Kim | 8 | ECC Academy | Diamond Bar | CA |
| Jiunn Song | 11 | ECC Academy | Diamond Bar | CA |
| Seung Jo Yoo | 8 | ECC Academy | Diamond Bar | CA |
| Thomas Swayze | 8 | The Rhoades School | Encinitas | CA |
| Lewis Chen | 7 | Hopkins JHS | Fremont | CA |
| Dongho Choi | 10 | Mission San Jose HS | Fremont | CA |
| Lawrence Ku | 12 | Mission San Jose HS | Fremont | CA |
| Bowei Liu | 10 | Mission San Jose HS | Fremont | CA |
| Marianna Mao | 12 | Mission San Jose HS | Fremont | CA |
| Jim Tao | 11 | Troy HS | Fullerton | CA |
| Jay Whang | 11 | Troy HS | Fullerton | CA |
| Nicholas Su | 11 | Dos Pueblos HS | Goleta | CA |
| Christian Tessier-Lavigne | 12 | Crystal Springs Uplands School | Hillsborough | CA |
| David Yang | 7 | Avid Academy | Irvine | CA |
| Yuxi Tian | 12 | Irvine HS | Irvine | CA |
| Ji Ho Han | 11 | Northwood HS | Irvine | CA |
| Jonathan Elzur | 11 | Tarbut V'Torah | Irvine | CA |
| Edward Dinh | 10 | University HS | Irvine | CA |
| Thomas Kwong | 12 | University HS | Irvine | CA |
| Chi-Ju Lee | 10 | University HS | Irvine | CA |
| George Xing | 11 | University HS | Irvine | CA |

USAMO Qualifiers, Continued

| | | | | |
|-------------------|----|--------------------------------|----------------------|----|
| Dai Yang | 9 | University HS | Irvine | CA |
| QiuYi Zhang | 11 | University HS | Irvine | CA |
| Zhifan Zhang | 12 | University HS | Irvine | CA |
| Dillon Zhi | 9 | Woodbridge HS | Irvine | CA |
| Weilin Shi | 12 | Crescenta Valley HS | La Crescenta | CA |
| Aaron Schild | 11 | The Bishop's School | LaJolla | CA |
| William Spitzer | 9 | The Bishop's School | LaJolla | CA |
| Michael Burks | 10 | BASIC Homeschools | Los Altos | CA |
| Ryan Yoo | 8 | UCLA Math Circle | Los Angeles | CA |
| Matthew Lau | 11 | Campolindo HS | Moraga | CA |
| Kevin Shweh | 11 | Campolindo HS | Moraga | CA |
| Raku Watari | 10 | Corona del Mar HS | Newport Beach | CA |
| Emily Ye | 12 | North Hollywood HS | North Hollywood | CA |
| JohnBoyle | 10 | Henry M Gunn HS | Palo Alto | CA |
| Taylor Han | 11 | Henry M Gunn HS | Palo Alto | CA |
| Andrew Liu | 10 | Henry M Gunn HS | Palo Alto | CA |
| Susan Nitta | 10 | Henry M Gunn HS | Palo Alto | CA |
| Andrew Qian | 10 | Henry M Gunn HS | Palo Alto | CA |
| Joseph Swernofsky | 12 | Henry M Gunn HS | Palo Alto | CA |
| Kevin Yang | 11 | Henry M Gunn HS | Palo Alto | CA |
| Brian Zhang | 10 | Henry M Gunn HS | Palo Alto | CA |
| Avi Arfin | 11 | Palo Alto HS | Palo Alto | CA |
| Nikhil Bhargava | 11 | Palo Alto HS | Palo Alto | CA |
| Alexander Browne | 12 | Palo Alto HS | Palo Alto | CA |
| Nathan Pinsker | 10 | Palo Alto HS | Palo Alto | CA |
| Alexander Wein | 12 | Palo Alto HS | Palo Alto | CA |
| Lynnelle Ye | 11 | Palo Alto HS | Palo Alto | CA |
| Katharine Daly | 10 | Palos Verdes Peninsula HS | Rolling Hills Estate | CA |
| Marco Gentili | 10 | Canyon Crest Academy | San Diego | CA |
| Rui Jin | 12 | Scripps Ranch HS | San Diego | CA |
| Joshua Wang | 12 | Scripps Ranch HS | San Diego | CA |
| RobiBhattacharjee | 9 | Torrey Pines HS | San Diego | CA |
| Casey Fu | 10 | Torrey Pines HS | San Diego | CA |
| Eric Guan | 11 | Torrey Pines HS | San Diego | CA |
| Jung Hoon Liu | 11 | Torrey Pines HS | San Diego | CA |
| Daniel Teng | 9 | Torrey Pines HS | San Diego | CA |
| Edward Zhu | 12 | Torrey Pines HS | San Diego | CA |
| Vincent Le | 12 | Westview HS | San Diego | CA |
| Stephanie Guo | 11 | Olympia Institute | San Francisco | CA |
| Kyumin Kim | 11 | Leland HS | San Jose | CA |
| Jennifer Tang | 12 | Leland HS | San Jose | CA |
| Timothy Chu | 11 | Lynbrook HS | San Jose | CA |
| Cynthia Day | 9 | Lynbrook HS | San Jose | CA |
| Tony Ho | 11 | Lynbrook HS | San Jose | CA |
| Patricia Li | 12 | Lynbrook HS | San Jose | CA |
| Brandon Liu | 11 | Lynbrook HS | San Jose | CA |
| FelixSung | 11 | Lynbrook HS | San Jose | CA |
| Wenkai Lei | 8 | Miller MS | San Jose | CA |
| Victor Xu | 8 | Miller MS | San Jose | CA |
| Alan Chang | 11 | Piedmont Hills HS | San Jose | CA |
| Michelle Deng | 9 | The Harker School | San Jose | CA |
| Anand Natarajan | 12 | The Harker School | San Jose | CA |
| Ramya Rangan | 9 | The Harker School | San Jose | CA |
| Albert Wu | 9 | The Harker School | San Jose | CA |
| Patrick Yang | 9 | The Harker School | San Jose | CA |
| Jonathan Li | 10 | St Margaret's Episcopal School | San Juan Capistrano | CA |
| Anthony Lu | 10 | Aragon HS | San Mateo | CA |
| Amrit Saxena | 10 | Aragon HS | San Mateo | CA |
| Amol Aggarwal | 10 | Saratoga HS | Saratoga | CA |

USAMO Qualifiers, Continued

| | | | | |
|--------------|----|---------------|------------------|----|
| Timothy Chan | 12 | Saratoga HS | Saratoga | CA |
| Albert Gu | 10 | Saratoga HS | Saratoga | CA |
| Logan Short | 10 | Saratoga HS | Saratoga | CA |
| Andy Tsao | 12 | Saratoga HS | Saratoga | CA |
| Brian Wai | 9 | Saratoga HS | Saratoga | CA |
| David Wang | 10 | Saratoga HS | Saratoga | CA |
| David Zeng | 10 | Saratoga HS | Saratoga | CA |
| Alissa Zhang | 9 | Saratoga HS | Saratoga | CA |
| Varun Mohan | 7 | EPGY Stanford | Stanford | CA |
| Bayley Wang | 11 | EPGY Stanford | Stanford | CA |
| Tony Jin | 11 | Westlake HS | Westlake Village | CA |

COLORADO

| | | | | |
|----------------|----|-------------|---------|----|
| Ben Alpert | 10 | Fairview HS | Boulder | CO |
| Chris Guthrie | 10 | Fairview HS | Boulder | CO |
| Charles Xu | 10 | Fairview HS | Boulder | CO |
| Michael Morton | 12 | Rangely HS | Rangely | CO |

CONNECTICUT

| | | | | |
|--------------------|----|----------------------|--------------|----|
| Alex Cole | 11 | Glastonbury HS | Glastonbury | CT |
| John Tsai | 12 | Greenwich HS | Greenwich | CT |
| Jonathan Chien | 11 | Hopkins School | New Haven | CT |
| Patrick Hulin | 11 | Hopkins School | New Haven | CT |
| Stephanie Choi | 12 | Choate Rosemary Hall | Wallingford | CT |
| Ning Jin | 12 | Taft School | Watertown | CT |
| Toan Phan | 11 | Taft School | Watertown | CT |
| Agustin Venezuela | 12 | Wethersfield HS | Wethersfield | CT |
| Jason Hoch | 12 | Wilton HS | Wilton | CT |
| Michael Yanagisawa | 12 | Amity HS | Woodbridge | CT |

DELAWARE

| | | | | |
|---------------|----|------------------|----------|----|
| Patrick Walsh | 11 | Archmere Academy | Claymont | DE |
|---------------|----|------------------|----------|----|

DISTRICT OF COLUMBIA

| | | | | |
|----------------|----|------------------------|------------|----|
| Benjamin Gunby | 9 | Georgetown Day School | Washington | DC |
| Xiuyuan Zhang | 11 | Sidwell Friends School | Washington | DC |

FLORIDA

| | | | | |
|----------------|----|-----------------------------|---------------|----|
| YangChen | 10 | Florida Atlantic University | Boca Raton | FL |
| Jonathan Mei | 12 | Buchholz HS | Gainesville | FL |
| Luis Ares | 12 | School for Advanced Studies | Miami | FL |
| Anthony Grebe | 9 | Pine View HS | Osprey | FL |
| Simeng Zhu | 11 | Pine View HS | Osprey | FL |
| Anya Katsevich | 8 | Jackson Heights MS | Oviedo | FL |
| Gene Katsevich | 11 | Oviedo HS | Oviedo | FL |
| Sayeed Tasnim | 10 | Seminole HS | Sanford | FL |
| Preet Patel | 10 | St Petersburg HS | St Petersburg | FL |
| Eli Ross | 10 | James S Rickards HS | Tallahassee | FL |
| Carolyn Kim | 12 | Lawton Chiles HS | Tallahassee | FL |

GEORGIA

| | | | | |
|------------------|----|------------------|--------------|----|
| Oliver Huang | 11 | Pace Academy | Atlanta | GA |
| Robert Grosse | 11 | Chamblee HS | Chamblee | GA |
| Vladimir Smirnov | 12 | Chamblee HS | Chamblee | GA |
| Eric Morphis | 12 | Woodward Academy | College Park | GA |
| Sitan Chen | 9 | Northview HS | Johns Creek | GA |
| Benjamin Hu | 11 | Northview HS | Johns Creek | GA |
| Tianqi Wu | 10 | Parkview HS | Lilburn | GA |
| Miles Edwards | 12 | Lassiter HS | Marietta | GA |
| Abubakar Abid | 10 | Walton HS | Marietta | GA |
| Heqing Mei | 12 | Walton HS | Marietta | GA |
| Allen Park | 10 | Walton HS | Marietta | GA |

USAMO Qualifiers, Continued

| | | | | |
|---------------------|----|---------------------------------|-------------------|----|
| Edward Park | 7 | Walton HS | Marietta | GA |
| Claus Zheng | 9 | Walton HS | Marietta | GA |
| Santhosh Karnik | 12 | Wheeler HS | Marietta | GA |
| John Dorminy | 12 | Sol Deo Gloria Home Education | McDonough | GA |
| Eric Chen | 11 | Brookwood HS | Snellville | GA |
| Zihao Li | 12 | Brookwood HS | Snellville | GA |
| GUAM | | | | |
| Xiang Hua | 9 | St John's School | Tumon Bay | GU |
| HAWAII | | | | |
| Zhengyuan Ma | 8 | Punahou School | Honolulu | HI |
| IDAHO | | | | |
| Linyi Gao | 12 | Moscow SHS | Moscow | ID |
| ILLINOIS | | | | |
| Jae Hwang Park | 9 | St Viator HS | Arlington Heights | IL |
| Seohyun Kim | 11 | Illinois Math & Science Academy | Aurora | IL |
| Alina Kononov | 11 | Illinois Math & Science Academy | Aurora | IL |
| Vladislav Kontsevoi | 11 | Illinois Math & Science Academy | Aurora | IL |
| Yize Leng | 12 | Illinois Math & Science Academy | Aurora | IL |
| Paul Yuan | 10 | Illinois Math & Science Academy | Aurora | IL |
| Mendel Friedman | 12 | Ida Crown Jewish Academy | Chicago | IL |
| Brent Terry-Penak | 11 | St Ignatius College Prep | Chicago | IL |
| Charles Du | 10 | University of Chicago Lab HS | Chicago | IL |
| Matthew Waechter | 11 | Walter Payton College Prep | Chicago | IL |
| Michael Tarczon | 12 | Glenbrook South HS | Glenview | IL |
| Kieran Dave | 12 | Naperville Central HS | Naperville | IL |
| Kevin Hu | 10 | Naperville Central HS | Naperville | IL |
| Katherine Rudolph | 11 | Naperville Central HS | Naperville | IL |
| Robin Jia | 11 | Oak Park & River Forest HS | Oak Park | IL |
| Benjamin Mildenhall | 10 | Oak Park & River Forest HS | Oak Park | IL |
| Arjun Puranik | 11 | Fremd HS | Palatine | IL |
| IOWA | | | | |
| Kerrick Staley | 11 | Central Academy | Des Moines | IA |
| Luchang Wang | 9 | Central Academy | Des Moines | IA |
| Tyler Chenhall | 11 | Iowa City West HS | Iowa City | IA |
| Shi-Ke Xue | 9 | Iowa City West HS | Iowa City | IA |
| LenaYe | 12 | Iowa City West HS | Iowa City | IA |
| INDIANA | | | | |
| Lyndon Ji | 9 | Carmel HS | Carmel | IN |
| Shawn Qian | 11 | Carmel HS | Carmel | IN |
| David Liang | 7 | Creekside MS | Carmel | IN |
| David Ramsey | 12 | Homestead HS | Ft Wayne | IN |
| Richard Ni | 10 | Park Tudor School | Indianapolis | IN |
| Jeffrey Shen | 10 | Park Tudor School | Indianapolis | IN |
| Sachin Shinde | 11 | Terre Haute South Vigo HS | Terre Haute | IN |
| Nathan Benjamin | 11 | Harrison HS | West Lafayette | IN |
| Philip Thomas | 12 | Harrison HS | West Lafayette | IN |
| Mark Sellke | 7 | Klondike MS | West Lafayette | IN |
| Yixin Wang | 12 | West Lafayette HS | West Lafayette | IN |
| Justin Ahmann | 9 | Zionsville Community HS | Zionsville | IN |
| KANSAS | | | | |
| Stephen Rong | 11 | Blue Valley West HS | Overland Park | KS |
| Kiran Kota | 12 | The Independent School | Wichita | KS |
| KENTUCKY | | | | |
| Connie Wu | 12 | Paul Laurence Dunbar HS | Lexington | KY |
| Adam Suhl | 10 | Sayre School | Lexington | KY |

USAMO Qualifiers, Continued

| | | | | |
|----------------------|----|------------------------------|---------------|----|
| Michael Druggan | 10 | Tates Creek HS | Lexington | KY |
| LOUISIANA | | | | |
| DeLong Meng | 12 | Baton Rouge Magnet HS | Baton Rouge | LA |
| Neal Wu | 11 | Baton Rouge Magnet HS | Baton Rouge | LA |
| MAINE | | | | |
| Yide Yan | 11 | Washington Academy | East Machias | ME |
| Ryan Gao | 11 | Falmouth HS | Falmouth | ME |
| Seung Yeon Kang | 10 | Hebron Academy | Hebron | ME |
| Jerry Zhang | 10 | Maine Central Institute | Pittsfield | ME |
| MARYLAND | | | | |
| Alex Kandell | 12 | Howard Area Homeschoolers | Columbia | MD |
| Linus Hamilton | 9 | Eleanor Roosevelt HS | Greenbelt | MD |
| Holden Lee | 12 | Eleanor Roosevelt HS | Greenbelt | MD |
| Qinxuan Pan | 12 | Thomas S Wootton HS | Rockville | MD |
| Suyan She | 12 | Thomas S Wootton HS | Rockville | MD |
| Charles Argue | 10 | Montgomery Blair HS | Silver Spring | MD |
| Mario Choi | 10 | Montgomery Blair HS | Silver Spring | MD |
| Edward Gan | 12 | Montgomery Blair HS | Silver Spring | MD |
| Akimitsu Hogge | 12 | Montgomery Blair HS | Silver Spring | MD |
| Jacob Hurwitz | 11 | Montgomery Blair HS | Silver Spring | MD |
| Anand Oza | 11 | Montgomery Blair HS | Silver Spring | MD |
| Devin Zhang | 11 | Montgomery Blair HS | Silver Spring | MD |
| Tommy Zhang | 10 | Montgomery Blair HS | Silver Spring | MD |
| Samuel Zbarsky | 8 | Takoma Park MS | Silver Spring | MD |
| MASSACHUSETTS | | | | |
| Vishrut Gupta | 12 | Acton-Boxborough Regional HS | Acton | MA |
| Xiaoyu He | 9 | Acton-Boxborough Regional HS | Acton | MA |
| Bryan Yang | 11 | Acton-Boxborough Regional HS | Acton | MA |
| Wenyu Cao | 10 | Phillips Academy | Andover | MA |
| Jane Chen | 10 | Phillips Academy | Andover | MA |
| Valeria Fedyk | 11 | Phillips Academy | Andover | MA |
| David Field | 10 | Phillips Academy | Andover | MA |
| Kwonyong Jin | 12 | Phillips Academy | Andover | MA |
| Jung Hun Koh | 10 | Phillips Academy | Andover | MA |
| JeeEun Lee | 10 | Phillips Academy | Andover | MA |
| Jae Eui Shin | 10 | Phillips Academy | Andover | MA |
| Yongyi Chen | 9 | Bedford HS | Bedford | MA |
| Peter Baratta | 12 | Belmont HS | Belmont | MA |
| Sergei Bernstein | 12 | Belmont HS | Belmont | MA |
| Leonid Grinberg | 11 | Belmont HS | Belmont | MA |
| George Silvis | 11 | Boston University Academy | Boston | MA |
| Elizabeth Synge | 10 | Boston University Academy | Boston | MA |
| Aaron Klein | 8 | Edith C Baker MS | Chestnut Hill | MA |
| Benjamin Boyajian | 11 | Concord-Carlisle HS | Concord | MA |
| Jin Kang | 9 | Middlesex School | Concord | MA |
| Panupong Pasupat | 12 | Deerfield Academy | Deerfield | MA |
| Jonathan Tidor | 7 | Jonas Clarke MS | Lexington | MA |
| Alan Zhou | 8 | Jonas Clarke MS | Lexington | MA |
| Noah Arbesfeld | 12 | Lexington HS | Lexington | MA |
| Sabeel Hakim | 11 | Lexington HS | Lexington | MA |
| Jason Li | 9 | Lexington HS | Lexington | MA |
| Carl Lian | 10 | Lexington HS | Lexington | MA |
| Kevin Wen | 9 | Lexington HS | Lexington | MA |
| Christina Chen | 8 | Bigelow MS | Newton | MA |
| Sterling Chu | 12 | Algonquin Regional HS | Northboro | MA |
| Ofir Nachum | 11 | Algonquin Regional HS | Northboro | MA |
| Alexander Smith | 10 | St Mark's School | Southborough | MA |

USAMO Qualifiers, Continued

| | | | | |
|-----------------|----|------------------|--------------|----|
| Geoffrey Smith | 10 | St Mark's School | Southborough | MA |
| John Trabucco | 10 | Roxbury Latin HS | West Roxbury | MA |
| Vlad Firoiu | 11 | Westford Academy | Westford | MA |
| Yuri Kolchinski | 12 | Winchester HS | Winchester | MA |

MICHIGAN

| | | | | |
|------------------------|----|---------------------------------|------------------|----|
| Robin He | 11 | Ann Arbor Huron HS | Ann Arbor | MI |
| Neil Gurram | 11 | Detroit Country Day School | Beverly Hills | MI |
| Alan Huang | 12 | Detroit Country Day School | Beverly Hills | MI |
| Andrew Jeanguenat | 12 | Detroit Country Day School | Beverly Hills | MI |
| David Lu | 9 | Detroit Country Day School | Beverly Hills | MI |
| Sherwin Wu | 11 | Detroit Country Day School | Beverly Hills | MI |
| Allen Yuan | 10 | Detroit Country Day School | Beverly Hills | MI |
| David Sherman | 12 | Wylie E Groves HS | Beverly Hills | MI |
| Kevin Wu | 11 | Cranbrook Kingswood School | Bloomfield Hills | MI |
| Willa Chen | 12 | Canton HS | Canton | MI |
| Justin Brereton | 12 | Okemos HS | Okemos | MI |
| Randy Jia | 10 | Detroit Country Day School | Rochester Hills | MI |
| James Scott | 12 | Rockford HS | Rockford | MI |
| Nicholas Triantafillou | 12 | Saginaw Arts & Sciences Academy | Saginaw | MI |
| Rolland He | 9 | Troy HS | Troy | MI |
| Mason Liang | 10 | Troy HS | Troy | MI |

MINNESOTA

| | | | | |
|----------------|----|---------------------|----------|----|
| Rohit Agrawal | 10 | Wayzata HS | Plymouth | MN |
| Gaurav Singh | 10 | Wayzata HS | Plymouth | MN |
| Martin Camacho | 11 | Central HS | St Paul | MN |
| Eric Baudry | 11 | Mounds Park Academy | St Paul | MN |

MISSISSIPPI

| | | | | |
|------------|----|-----------------------------------|----------|----|
| Qiong Wang | 12 | Mississippi School for Math & Sci | Columbus | MS |
|------------|----|-----------------------------------|----------|----|

MISSOURI

| | | | | |
|---------------|----|-------------------------|------------|----|
| Ravi Fernando | 11 | Kirksville HS | Kirksville | MO |
| Michael Zhao | 10 | Parkway South HS | Manchester | MO |
| WooYoung Park | 11 | Missouri Academy | Maryville | MO |
| George Yu | 11 | Francis Howell Central | St Charles | MO |
| Samuel Lite | 10 | Ladue Horton Watkins HS | St Louis | MO |
| Max Schindler | 8 | Ladue Horton Watkins HS | St Louis | MO |
| Victor Wang | 8 | Ladue MS | St Louis | MO |
| Xiao Shi | 10 | St Louis University HS | St Louis | MO |

MONTANA

| | | | | |
|----------------|----|-------------|----------|----|
| Alec Patterson | 11 | Hellgate HS | Missoula | MT |
|----------------|----|-------------|----------|----|

NEBRASKA

| | | | | |
|---------|----|-----------------|---------|----|
| Alan Xu | 12 | Lincoln East HS | Lincoln | NE |
|---------|----|-----------------|---------|----|

NEVADA

| | | | | |
|--------------|---|-------------------------|------|----|
| Fangzhou Liu | 9 | David Academy of Nevada | Reno | NV |
|--------------|---|-------------------------|------|----|

NEW HAMPSHIRE

| | | | | |
|-----------------|----|-------------------------|--------|----|
| Gye Hyun Baek | 12 | Phillips Exeter Academy | Exeter | NH |
| Max Bodoia | 11 | Phillips Exeter Academy | Exeter | NH |
| Ravi Charan | 11 | Phillips Exeter Academy | Exeter | NH |
| In Young Cho | 10 | Phillips Exeter Academy | Exeter | NH |
| Young Duck Choi | 11 | Phillips Exeter Academy | Exeter | NH |
| Karl Cobbe | 12 | Phillips Exeter Academy | Exeter | NH |
| Qian Huang | 12 | Phillips Exeter Academy | Exeter | NH |
| Hoonpyo Jeon | 10 | Phillips Exeter Academy | Exeter | NH |
| Yongwook Kwon | 9 | Phillips Exeter Academy | Exeter | NH |
| Paul Lee | 12 | Phillips Exeter Academy | Exeter | NH |
| Yidan Li | 11 | Phillips Exeter Academy | Exeter | NH |

USAMO Qualifiers, Continued

| | | | | |
|------------------|----|-------------------------|--------|----|
| David Rush | 12 | Phillips Exeter Academy | Exeter | NH |
| Minseon Shin | 12 | Phillips Exeter Academy | Exeter | NH |
| Warut Suksompong | 12 | Phillips Exeter Academy | Exeter | NH |
| David Xiao | 11 | Phillips Exeter Academy | Exeter | NH |
| Shijie Zheng | 10 | Phillips Exeter Academy | Exeter | NH |

NEW JERSEY

| | | | | |
|-------------------|----|--------------------------------|--------------------|----|
| Zhongxia Zhao | 9 | Cherry Hill East HS | Cherry Hill | NJ |
| Andy Zhu | 12 | John P Stevens HS | Edison | NJ |
| Eric Schneider | 8 | Freehold HS | Freehold | NJ |
| Ian Askins | 12 | Acad for the Adv of Sci & Tech | Hackensack | NJ |
| Andrew Cai | 9 | Acad for the Adv of Sci & Tech | Hackensack | NJ |
| JohnChiarelli | 11 | Acad for the Adv of Sci & Tech | Hackensack | NJ |
| Samuel Fingeret | 11 | Acad for the Adv of Sci & Tech | Hackensack | NJ |
| Kyung Woong Koh | 12 | Acad for the Adv of Sci & Tech | Hackensack | NJ |
| Matthew Mayers | 12 | Acad for the Adv of Sci & Tech | Hackensack | NJ |
| Ian Osborn | 11 | Acad for the Adv of Sci & Tech | Hackensack | NJ |
| Pavel Pancheckha | 11 | Acad for the Adv of Sci & Tech | Hackensack | NJ |
| Licheng Rao | 9 | Acad for the Adv of Sci & Tech | Hackensack | NJ |
| Michael Tan | 10 | Acad for the Adv of Sci & Tech | Hackensack | NJ |
| Alex Zhu | 9 | Acad for the Adv of Sci & Tech | Hackensack | NJ |
| Kostyantyn Mazur | 12 | Highland Park HS | Highland Park | NJ |
| Mohith Muddasani | 12 | Hillsborough HS | Hillsborough | NJ |
| Dennis Lu | 11 | Holmdel HS | Holmdel | NJ |
| In Sung Na | 10 | Northern Valley Regional HS | Old Tappan | NJ |
| Jason Steinberg | 12 | West Windsor-Plainsboro HS N | Plainsboro | NJ |
| Daesun Yim | 11 | West Windsor-Plainsboro HS N | Plainsboro | NJ |
| Alexander Clifton | 8 | Thomas R Grover MS | Princeton Junction | NJ |
| Michael Wu | 10 | West Windsor-Plainsboro HS S | Princeton Junction | NJ |
| AnteQu | 10 | West Windsor-Plainsboro HS-S | Princeton Junction | NJ |
| YangLu | 10 | Montgomery HS | Skillman | NJ |
| Yakir Forman | 10 | Torah Acad of Bergen County | Teaneck | NJ |
| Max Chang | 12 | Whippany Park HS | Whippany | NJ |

NEW MEXICO

| | | | | |
|---------------|----|---------------------|-------------|----|
| Jack Ingalls | 11 | Albuquerque Academy | Albuquerque | NM |
| Peter Kalugin | 10 | La Cueva HS | Albuquerque | NM |
| Kathy Lin | 11 | Los Alamos HS | Los Alamos | NM |

NEW YORK

| | | | | |
|-------------------|----|--------------------------------|--------------------|----|
| Chong Gu | 10 | Benjamin Cordozo HS | Bayside | NY |
| Kevin Sackel | 12 | Bethpage HS | Bethpage | NY |
| Kam Chuen Chan | 12 | Brooklyn Technical HS | Brooklyn | NY |
| Jian Chao Zhao | 12 | Brooklyn Technical HS | Brooklyn | NY |
| Ben Zinberg | 11 | Horace Greeley HS | Chappaqua | NY |
| Joseph Lee | 12 | Jamesville DeWitt HS | DeWitt | NY |
| Jibo Wen | 12 | Francis Lewis HS | Flushing | NY |
| Jan Gong | 10 | Garden City HS | Garden City | NY |
| Joshua Pfeffer | 11 | North Shore Hebrew Academy HS | Great Neck | NY |
| Yipu Wang | 12 | Guilderland HS | Guilderland Center | NY |
| Forest Tong | 9 | Ithaca HS | Ithaca | NY |
| Mo Lam | 11 | HS for Math, Sci & Engineering | New York | NY |
| Kevin Chen | 10 | Hunter College HS | New York | NY |
| Irving Greenstein | 12 | Ramaz Upper School | New York | NY |
| Milo Beckman | 10 | Stuyvesant HS | New York | NY |
| Genghis Chau | 9 | Stuyvesant HS | New York | NY |
| Jao-ke Chin-Lee | 10 | Stuyvesant HS | New York | NY |
| Paul Fisher | 12 | Stuyvesant HS | New York | NY |
| Daniel Gitelman | 12 | Stuyvesant HS | New York | NY |
| Benjamin Hirsch | 12 | Stuyvesant HS | New York | NY |
| Daniel Jeng | 12 | Stuyvesant HS | New York | NY |

USAMO Qualifiers, Continued

| | | | | |
|-------------------|----|-------------------------|------------|----|
| Daniel Mendelsohn | 10 | Stuyvesant HS | New York | NY |
| Joseph Park | 10 | Stuyvesant HS | New York | NY |
| Yevgeniy Rudoy | 11 | Stuyvesant HS | New York | NY |
| Adam Sealfon | 12 | Stuyvesant HS | New York | NY |
| Shaoxiang Wang | 11 | Stuyvesant HS | New York | NY |
| Yichi Zhang | 10 | Stuyvesant HS | New York | NY |
| Alexander Iriza | 11 | The Dalton School | New York | NY |
| Andrew Ardito | 11 | Albany Area Math Circle | Niskayuna | NY |
| Matthew Babbitt | 8 | Albany Area Math Circle | Niskayuna | NY |
| Schuyler Smith | 10 | Albany Area Math Circle | Niskayuna | NY |
| Jay White | 10 | Albany Area Math Circle | Niskayuna | NY |
| Adam Gleitman | 12 | Oceanside HS | Oceanside | NY |
| Youngeok Kim | 9 | St Dominic HS | Oyster Bay | NY |
| Allen Liu | 5 | Penfield HS | Penfield | NY |
| Michael Celentano | 11 | Hackley School | Tarrytown | NY |

NORTH CAROLINA

| | | | | |
|----------------|----|-------------------------------|---------------|----|
| Allen Yang | 9 | Cary Academy | Cary | NC |
| Jeffrey An | 8 | West Cary MS | Cary | NC |
| Gray Symon | 10 | Chapel Hill HS | Chapel Hill | NC |
| Kevin Lang | 12 | Myers Park HS | Charlotte | NC |
| Tian-Yi Jiang | 11 | NC School of Sci & Math | Durham | NC |
| Thomas Lu | 9 | The Early College at Guilford | Greensboro | NC |
| Christine Hong | 10 | J H Rose HS | Greenville | NC |
| Nicholas Tobey | 9 | Enloe HS | Raleigh | NC |
| Calvin Deng | 8 | Ligon GT Magnet MS | Raleigh | NC |
| Daniel Vitek | 12 | William G Enloe HS | Raleigh | NC |
| John Berman | 12 | John T Hoggard HS | Wilmington | NC |
| Bryce Taylor | 10 | Mt Tabor HS | Winston Salem | NC |

NORTH DAKOTA

| | | | | |
|---------------|---|--------------|-------------|----|
| Phil Brockman | 9 | Red River HS | Grand Forks | ND |
|---------------|---|--------------|-------------|----|

OHIO

| | | | | |
|------------------|----|----------------------------------|------------------|----|
| Colin Hu | 11 | Beavercreek HS | Beavercreek | OH |
| Jeff Graetz | 12 | The Miami Valley School | Dayton | OH |
| Dennis Tseng | 11 | William Mason HS | Mason | OH |
| Ray Wang | 12 | William Mason HS | Mason | OH |
| Tong Zhan | 12 | William Mason HS | Mason | OH |
| Carlos Dominguez | 12 | North Ridgeville HS | North Ridgeville | OH |
| Noah Taylor | 10 | Pickerington Central HS | Pickerington | OH |
| Xiang Zhou | 12 | Maumee Valley Country Day School | Toledo | OH |
| Yishun Dong | 12 | Upper Arlington HS | Upper Arlington | OH |
| Travis Hance | 11 | Lakota West HS | West Chester | OH |

OKLAHOMA

| | | | | |
|-----------|----|-------------------------------|---------------|----|
| Peter Luo | 11 | Oklahoma School of Sci & Math | Oklahoma City | OK |
|-----------|----|-------------------------------|---------------|----|

OREGON

| | | | | |
|-------------|----|-----------------|-------------|----|
| Evan Davis | 9 | South Eugene HS | Eugene | OR |
| Eric Larson | 12 | South Eugene HS | Eugene | OR |
| Moor Xu | 12 | South Eugene HS | Eugene | OR |
| Elmer Le | 11 | Lake Oswego HS | Lake Oswego | OR |
| Rahul Dalal | 10 | Sunset HS | Portland | OR |
| Yushi Wang | 10 | Sunset HS | Portland | OR |
| Avi Levy | 12 | West Linn HS | West Linn | OR |

PENNSYLVANIA

| | | | | |
|----------------|----|--|-----------|----|
| Jeremy Bierema | 9 | Philadelphia-Montgomery Christian Acad | Erdenheim | PA |
| Zhenghao Shen | 12 | Parkland HS | Allentown | PA |
| Anderson Wang | 9 | Wissahickon HS | Ambler | PA |
| Anthony Wang | 11 | Conestoga HS | Berwyn | PA |

USAMO Qualifiers, Continued

| | | | | |
|-------------------|----|----------------------------|----------------|----|
| Benjamin Kraft | 10 | Liberty HS | Bethlehem | PA |
| SangRyoo | 9 | Carlisle HS | Carlisle | PA |
| Matthew Rauen | 9 | Pennsbury HS | Fairless Hills | PA |
| Matthew Tanzer | 11 | Upper Dublin HS | Ft Washington | PA |
| Ben Zauzmer | 10 | Upper Dublin HS | Ft Washington | PA |
| Keenan Monks | 10 | Hazleton Area HS | Hazleton | PA |
| Yoon Jae Nam | 11 | Mercersburg Academy | Mercersburg | PA |
| Benjamin Clark | 10 | Penn Manor HS | Millersville | PA |
| JunuBae | 9 | Winchester Thurston School | Pittsburg | PA |
| Matthew Superdock | 12 | Radnor HS | Radnor | PA |
| Bryan Cai | 8 | Radnor MS | Radnor | PA |
| Ray Li | 8 | Sewickley Academy | Sewickley | PA |
| Samuel Connolly | 12 | West Chester East HS | West Chester | PA |

PUERTO RICO

| | | | | |
|-------------|----|-------------------------------|----------|----|
| Alan Wagner | 11 | Baldwin School of Puerto Rico | Guaynabo | PR |
|-------------|----|-------------------------------|----------|----|

RHODE ISLAND

| | | | | |
|--------------|----|--------------------|------------|----|
| Karan Takhar | 12 | The Wheeler School | Providence | RI |
|--------------|----|--------------------|------------|----|

SOUTH CAROLINA

| | | | | |
|---------------|----|--------------------|------------------|----|
| Sean Soni | 11 | A C Flora HS | Columbia | SC |
| Ian Taylor | 12 | A C Flora HS | Columbia | SC |
| Philip Cross | 12 | Dreher HS | Columbia | SC |
| David Richman | 12 | Spring Valley HS | Columbia | SC |
| Qianli Sun | 11 | Wando HS | Mt Pleasant | SC |
| William Zhang | 10 | Academic Magnet HS | North Charleston | SC |

SOUTH DAKOTA

| | | | | |
|-------------|---|--------------|-----------|----|
| Changlin Ke | 9 | Brookings HS | Brookings | SD |
|-------------|---|--------------|-----------|----|

TENNESSEE

| | | | | |
|----------------|----|--------------|-----------|----|
| Benjamin White | 10 | Homeschool | Mt Juliet | TN |
| Xinran Liu | 11 | Oak Ridge HS | Oak Ridge | TN |

TEXAS

| | | | | |
|----------------|----|------------------------------|-----------------|----|
| Jay Hashop | 11 | Greenhill School | Addison | TX |
| Steven Chen | 7 | Spicewood Academy | Austin | TX |
| Kevin Tian | 9 | Westwood HS | Austin | TX |
| Jeff Feng | 10 | Bellaire HS | Bellaire | TX |
| Kevin Li | 9 | A&M Consolidated HS | College Station | TX |
| Leon Lin | 9 | Harmony School of Excellence | Houston | TX |
| Ding Zhou | 9 | Harmony School of Excellence | Houston | TX |
| Pulak Mittal | 11 | Klein HS | Klein | TX |
| Alexander Ryan | 12 | Klein HS | Klein | TX |
| Stephen Worlow | 12 | Klein HS | Klein | TX |
| Kevin Chang | 8 | Q D Academy | Plano | TX |
| Michael Ma | 4 | Wyatt Elementary | Plano | TX |
| Kevin Chen | 10 | Clements HS | Sugar Land | TX |
| Mark Zhang | 12 | Clements HS | Sugar Land | TX |
| Bobby Shen | 8 | First Colony MS | Sugar Land | TX |
| Lilly Shen | 8 | First Colony MS | Sugar Land | TX |
| Lawrence Wu | 8 | Sartartia MS | Sugar Land | TX |

UTAH

| | | | | |
|-------------|----|------------------|----------------|----|
| Hiram Golze | 12 | Skyline HS | Salt Lake City | UT |
| Robert Yang | 10 | Waterford School | Sandy | UT |

VERMONT

| | | | | |
|------------|---|---------------------|------------------|----|
| Kevin Wang | 9 | South Burlington HS | South Burlington | VT |
|------------|---|---------------------|------------------|----|

VIRGINIA

| | | | | |
|----------------|----|------------------------------------|------------|----|
| Christopher Au | 10 | Thomas Jefferson HS for Sci & Tech | Alexandria | VA |
| Luke Cheng | 11 | Thomas Jefferson HS for Sci & Tech | Alexandria | VA |

USAMO Qualifiers, Continued

| | | | | |
|--------------------|----|------------------------------------|------------|----|
| James Clark | 11 | Thomas Jefferson HS for Sci & Tech | Alexandria | VA |
| Daniel Emmons | 12 | Thomas Jefferson HS for Sci & Tech | Alexandria | VA |
| Brian Hamrick | 11 | Thomas Jefferson HS for Sci & Tech | Alexandria | VA |
| Adam Hood | 10 | Thomas Jefferson HS for Sci & Tech | Alexandria | VA |
| Sin Kim | 10 | Thomas Jefferson HS for Sci & Tech | Alexandria | VA |
| Allison Koenecke | 11 | Thomas Jefferson HS for Sci & Tech | Alexandria | VA |
| Kee Young Lee | 12 | Thomas Jefferson HS for Sci & Tech | Alexandria | VA |
| Mitchell Lee | 9 | Thomas Jefferson HS for Sci & Tech | Alexandria | VA |
| Daniel Li | 11 | Thomas Jefferson HS for Sci & Tech | Alexandria | VA |
| Casey Mihalow | 12 | Thomas Jefferson HS for Sci & Tech | Alexandria | VA |
| Sam Rush | 11 | Thomas Jefferson HS for Sci & Tech | Alexandria | VA |
| SeungIn Sohn | 9 | Thomas Jefferson HS for Sci & Tech | Alexandria | VA |
| Arvind Thiagarajan | 12 | Thomas Jefferson HS for Sci & Tech | Alexandria | VA |
| Akshar Wunnava | 11 | Thomas Jefferson HS for Sci & Tech | Alexandria | VA |
| Hanwen Xu | 11 | Thomas Jefferson HS for Sci & Tech | Alexandria | VA |
| Yangbo Xu | 12 | Thomas Jefferson HS for Sci & Tech | Alexandria | VA |
| Xuyi Guo | 10 | Harrisonburg HS | Harrisburg | VA |
| Aejin Song | 11 | Langley HS | McLean | VA |
| Jonghyuck Won | 11 | Langley HS | McLean | VA |
| Jason Kong | 10 | Maggie Walker Governor's School | Richmond | VA |

WASHINGTON

| | | | | |
|-----------------|----|--------------------------|-----------|----|
| Albert Chu | 8 | Bellevue HS | Bellevue | WA |
| Jonathan Hung | 11 | Bellevue HS | Bellevue | WA |
| Igor Tolkov | 12 | Interlake HS | Bellevue | WA |
| Yota Kato | 9 | Northshore JHS | Bothell | WA |
| John Zhang | 7 | Northwest Chinese School | Issaquah | WA |
| Kerry Xing | 11 | Inglemoor HS | Kenmore | WA |
| Hyuk Joon Choi | 11 | Kamiak HS | Mukilteo | WA |
| Sam Keller | 11 | Redmond HS | Redmond | WA |
| Kolya Malkin | 7 | Redmond HS | Redmond | WA |
| Gabriel Lesnick | 9 | Garfield HS | Seattle | WA |
| Andrew Morgan | 10 | Garfield HS | Seattle | WA |
| Darryl Wu | 7 | Lakeside HS | Seattle | WA |
| Che-Cheng Lien | 10 | Nathan Hale HS | Seattle | WA |
| Seungjun Kim | 12 | Mountain View HS | Vancouver | WA |

WEST VIRGINIA

| | | | | |
|-----------------|---|---------------|------------|----|
| Benjamin Taylor | 7 | Morgantown HS | Morgantown | WV |
|-----------------|---|---------------|------------|----|

WISCONSIN

| | | | | |
|-----------------|----|---------------------------|-----------|----|
| Iris Xu | 10 | James Madison Memorial HS | Madison | WI |
| Peter Wear | 11 | West HS | Madison | WI |
| Kyle Stankowski | 10 | Mosinee HS | Mosinee | WI |
| Daniel Mulder | 12 | Maranatha Baptist Academy | Watertown | WI |

WYOMING

| | | | | |
|-------------|----|-----------------|---------|----|
| Hunter Swan | 12 | Jackson Hole HS | Jackson | WY |
|-------------|----|-----------------|---------|----|

U.S.A. MATHEMATICAL OLYMPIAD QUALIFIERS

CANADA

REGION 10

ALBERTA

| | | | | |
|-----------------|----|--------------------------|----------|----|
| Danny Shi | 12 | Sir Winston Churchill HS | Calgary | AB |
| Jarno Sun | 12 | Western Canada HS | Calgary | AB |
| Mariya Sardarli | 9 | McKernan | Edmonton | AB |

BRITISH COLUMBIA

| | | | | |
|-----------------|----|--------------------------|-----------|----|
| Ursula Anne Lim | 8 | Burnaby North SS | Burnaby | BC |
| Chuan Shi Chen | 11 | Boston Academy | Coquitlam | BC |
| Sooyoun Park | 11 | Gleaneagle SS | Coquitlam | BC |
| Robin Cheng | 11 | Pinetree SS | Coquitlam | BC |
| Jonathan Zhou | 11 | Pinetree SS | Coquitlam | BC |
| Julian Sun | 12 | Sir Winston Churchill SS | Vancouver | BC |
| Yu Qi Zhu | 11 | University Hill SS | Vancouver | BC |

ONTARIO

| | | | | |
|--------------------|----|-------------------------------|---------------|----|
| Zhiqiang Liu | 11 | Don Mills CI | Don Mills | ON |
| Joe Zeng | 10 | Don Mills CI | Don Mills | ON |
| James Rickards | 9 | Colonel By SS | Gloucester | ON |
| Chen Sun | 11 | A B Lucas SS | London | ON |
| Ming Jinq Wong | 12 | A B Lucas SS | London | ON |
| Wonjohn Choi | 10 | Elpis College | Mississauga | ON |
| Richard Chen | 11 | Olympiads School | North York | ON |
| Kevin Zhou | 9 | Olympiads School | North York | ON |
| Edison Chen | 12 | Richmond Hill HS | Richmond Hill | ON |
| Fang Guo | 11 | Richmond Hill HS | Richmond Hill | ON |
| Leo Guo | 11 | Dr Norman Bethune CI | Scarborough | ON |
| Joshua Alman | 11 | University Of Toronto Schools | Toronto | ON |
| Jonathan Schneider | 11 | University Of Toronto Schools | Toronto | ON |
| Frank Ban | 12 | Vincent Massey SS | Windsor | ON |
| James Duyck | 11 | Vincent Massey SS | Windsor | ON |
| Weinan Peter Wen | 12 | Vincent Massey SS | Windsor | ON |

QUEBEC

| | | | | |
|-------------|----|----------------------|----------|----|
| Zhebin Hu | 12 | Marianopolis College | Montreal | QC |
| Nikita Lvov | 12 | Marianopolis College | Montreal | QC |

U.S.A. MATHEMATICAL OLYMPIAD QUALIFIERS

INTERNATIONAL

(US citizens)

REGION 11

KOREA

| | | | | |
|------------|----|-------------------------------|---------|-------|
| James Lim | 10 | Korean Minjok Leadership Acad | Gangwon | Korea |
| Peter Park | 8 | EPGY - Korea | | Korea |

2009 USAMO RESULTS

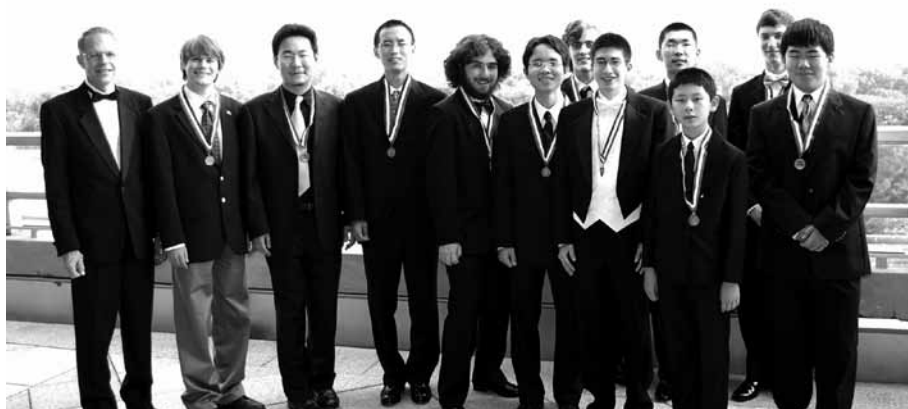

2009 USAMO winners (from left): AMC Director, Steve Dunbar, Eric Larson, Qinxuan Pan, Delong Meng, Sergei Bernstein, Toan Phan, John Berman, David Rush, Robin Cheng, David Yang, Vlad Firoiu, Wenyu Cao. Not pictured: Pasupat Panupong.

The 38th United States of America Mathematical Olympiad (USAMO) was held April 28-29, 2009. The Highest Ranking Individuals and Honorable Mention lists are given below. (Names listed alphabetically)

WINNERS - SCORE OF 27 OR ABOVE

| | | | | |
|------------------|----|--------------------------------|-------------|----|
| John Berman | 12 | John T. Hoggard High School | Wilmington | NC |
| Sergei Bernstein | 12 | Belmont High School | Belmont | MA |
| Wenyu Cao | 10 | Phillips Academy | Andover | MA |
| Robin Cheng | 11 | Pinetree Secondary School | Coquitlam | BC |
| Vlad Firoiu | 11 | Westford Academy | Westford | MA |
| Eric Larson | 12 | South Eugene High School | Eugene | OR |
| Delong Meng | 12 | Baton Rouge Magnet High School | Baton Rouge | LA |
| Qinxuan Pan | 12 | Thomas S. Wootton High School | Rockville | MD |
| Panupong Pasupat | 12 | Deerfield Academy | Deerfield | MA |
| Toan Phan | 11 | Taft School | Watertown | CT |
| David Rush | 12 | Phillips Exeter Academy | Exeter | NH |
| David Yang | 7 | Homeschool | Walnut | CA |

HONORABLE MENTION - SCORE OF 23-26

| | | | | |
|-------------------|----|---|--------------|----|
| Timothy Chu | 11 | Lynbrook High School | San Jose | CA |
| Brian Hamrick | 11 | Thomas Jefferson HS for Science & Tech | Alexandria | VA |
| Travis Hance | 11 | Lakota West High School | West Chester | OH |
| Jason Hoch | 12 | Wilton High School | Wilton | CT |
| Tian-Yi Jiang | 11 | North Carolina School of Science & Math | Durham | NC |
| Sam Keller | 11 | Redmond High School | Redmond | WA |
| Holden Lee | 12 | Eleanor Roosevelt High School | Greenbelt | MD |
| In-Sung Na | 10 | Northern Valley Regional High School | Old Tappan | NJ |
| Ofir Nachum | 11 | Algonquin Regional High School | Northboro | MA |
| Jarno Sun | 12 | Western Canada High School | Calgary | AB |
| Matthew Superdock | 12 | Radnor High School | Radnor | PA |
| Tong Zhan | 12 | William Mason High School | Mason | OH |
| Mark Zhang | 12 | Clements High School | Sugar Land | TX |

The top twelve students and their parents are invited to attend the Olympiad Awards Ceremony which is held annually in Washington, D.C. This year the ceremony was held June 8, 2009.

2009 USAMO NATIONAL AWARDS

AKAMAI FOUNDATION SCHOLARSHIPS

For the past seven years, the Akamai Foundation, dedicated to fostering excellence in math education in the United States (grades K-12) has been an ardent supporter of the Mathematical Association of America (MAA). The Foundation was established in 2000 by Akamai Technologies, Inc., the leading global service provider for accelerating content and business processes online, and is funded by Akamai executives, its employees and individuals outside the company. This year the Akamai grant is being used to fund two very important initiatives. One of these initiatives is the allocation of \$45,000 to fund the Akamai Foundation Scholarships. These scholarships are given to the three high school students who have the top scores in the 2009 USAMO. College scholarships of \$20,000, \$15,000, and \$10,000 were awarded by the Foundation at the 38th Annual USAMO Awards Ceremonies held on June 8, 2009.

\$20,000 1st Place Scholarship

| | | | | |
|-----------|----|------------------|---------|----|
| Wenyu Cao | 10 | Phillips Academy | Andover | MA |
|-----------|----|------------------|---------|----|

\$15,000 2nd Place Scholarship

| | | | | |
|-----------|----|-------------|-----------|----|
| Toan Phan | 11 | Taft School | Watertown | CT |
|-----------|----|-------------|-----------|----|

\$10,000 3rd Place Scholarship

| | | | | |
|-------------|----|-------------------------------|-----------|----|
| Qinxuan Pan | 12 | Thomas S. Wootton High School | Rockville | MD |
|-------------|----|-------------------------------|-----------|----|



BALLES USAMO WINNER AWARDS

Robert P. Balles is a lifelong student of mathematics, former community college instructor, and retired businessman. He is an alumnus of Fordham University, Harvard University, and California State University.

He has established an endowed award that each year will honor the USAMO winning students with a \$500 Series I U.S. Savings Bond.

CHINESE GIRLS MATH OLYMPIAD -- CGMO



The 2009 China Girls Mathematical Olympiad team with their medals.

From left: Carolyn Kim, Patricia Li, Jennifer Iglasias, Shiyu Li, Joy Zheng, Zuming Feng, Cynthia Day, Ramya Rangan, Elizabeth Synge.

2009 CGMO

All seven girls on the U.S. team at the 2009 China Girls Mathematical Olympiad team will be coming home with medals.

Cynthia Day - Bronze, **Carolyn Kim** - Silver, **Shiyu Li** - Gold, **Patricia Li** - Silver, **Ramya Rangan** - Bronze, **Elizabeth Synge** - Silver, **Joy Zheng** - Gold

The CGMO was held in Xiamen on August 11-16, and the team of high school students from the United States took part in the competition for the third time. Once again, the MAA and MSRI co-sponsored the team.

To get ready for the contest in China, which has been held annually since 2002, the young women spent three weeks at the Mathematical Olympiad Summer Program at the University of Nebraska, Lincoln, which helped them develop their problem-solving skills. The preparation also helped boost their confidence for participation in an international competition.

Coaches for the team were Zuming Feng of Phillips Exeter Academy and director of the Mathematical Olympiad Summer Program since 2003, and Jennifer Iglasias, a member of the 2007 and 2008 U.S. CGMO teams.

Other sponsors of the U.S. teams are Microsoft, Google, Akamai Foundation, The Shiing-Shen Chern Foundation for Mathematical Research, and The Sunlin and Priscilla Chou Foundation.

MATHEMATICAL OLYMPIAD SUMMER PROGRAM PARTICIPANTS

This year's Mathematical Olympiad Summer Program (MOSP) will be held on the campus of the University of Nebraska-Lincoln June 10-July 3, 2009. Students will be treated to classes on advanced mathematical topics, special guest speakers, mathematical contest training, and related social and mathematical activities.

BLACK GROUP

| | | | |
|------------------|----|-------------|----|
| John Berman | 12 | Delong Meng | 12 |
| Sergei Bernstein | 12 | Qinxuan Pan | 12 |
| Wenyu Cao | 10 | Toan Phan | 11 |
| Vlad Firoiu | 11 | David Rush | 12 |
| Brian Hamrick | 11 | David Yang | 7 |
| Eric Larson | 12 | | |

BLUE GROUP

| | | | |
|-------------------|----|---------------|----|
| Michael Celentano | 11 | Ofir Nachum | 11 |
| Timothy Chu | 11 | Evan O'Dorney | 10 |
| Albert Gu | 10 | Bayley Wang | 11 |
| Travis Hance | 11 | Tianqi Wu | 10 |
| Oliver Huang | 11 | George Xing | 11 |
| Gene Katsevich | 11 | Charles Xu | 10 |
| Sam Keller | 11 | Allen Yuan | 10 |
| In-Sung Na | 10 | | |

This year the second initiative from the Akamai Foundation grant is the allocation of \$50,000 to support the 2009 Mathematical Olympiad Summer Program (MOSP), enlarging the program from 27 high-scoring USAMO participants with an additional 17 ninth-grade-level USAMO participants and \$40,000 to support the 12 females training for the Chinese Girls Math Olympiad.

RED GROUP

| | | | |
|----------------|---|--------------|----|
| Fengning Ding | 9 | Kevin Tian | 9 |
| Benjamin Gunby | 9 | Brian Wai | 9 |
| Linus Hamilton | 9 | Albert Wu | 9 |
| Xiaoyu He | 9 | Shi-Ke Xue | 9 |
| Lyndon Ji | 9 | Dai Yang | 9 |
| Yong Wook Kwon | 9 | Patrick Yang | 9 |
| Mitchell Lee | 9 | Alex Zhu | 9 |
| Kevin Li | 9 | Cynthia Day | 9 |
| Leon Lin | 9 | Ramya Rangan | 9 |
| David Lu | 9 | Qian Huang | 12 |
| Thomas Lu | 9 | Carolyn Kim | 12 |
| Sang Ryoo | 9 | | |



2009 Mathematical Olympiad Summer Program (MOSP) camp, Lincoln, NE.

2009 INTERNATIONAL MATHEMATICAL OLYMPIAD

The 50th International Mathematical Olympiad (IMO) was held July 12 - July 22, 2009 in Bremen, Germany. The International Mathematical Olympiad (IMO) is the pre-eminent mathematical competition for high-school age students from around the world. The IMO consists of solving 6 extremely challenging mathematical problems in a 9-hour competition administered over two days. More information about the 50th International Mathematical Olympiad is at: <http://imo-official.org>

Overall, the six members of the USA team won 2 Gold medals and 4 Silver medals. The USA team ranked 6th among all 104 participating countries in total points. The International Mathematical Olympiad has 6 difficult problems solved over two days of competitions. Each problem is worth 7 points for a total of 42 points.

- **John Berman**, a graduate of John T. Hoggard High School, Wilmington, North Carolina, won a Gold Medal with 35 points.
- **Wenyu Cao**, a student at Phillips Academy, Andover, Massachusetts received a Silver Medal with 25 points.
- **Eric Larson**, who graduated from South Eugene High School, Eugene, Oregon won a Gold Medal with 34 points.
- **Delong Meng** who graduated from Baton Rouge Magnet School, Baton Rouge, Louisiana won a Silver Medal with 29 points
- **Evan O'Dorney**, who attends the Venture School and is from Danville California, received a Silver Medal with 30 points.
- **Qinxuan Pan**, who graduated from Wooton High School in Rockville, Maryland won a Silver Medal with 29 points.

IMO, Continued

The USA team has consistently finished in the top ten teams for the last ten years at the IMO. At this year's IMO 565 young mathematicians from 104 countries competed in solving problems posed in a test administered on July 15 and July 16. Overall, the IMO awarded 49 gold medals, 98 silver and 135 bronze medals.



2009 U.S.A. International Mathematical Olympiad Team

With their medals, from left: Delong Meng; silver, Evan O'Dorney; silver, John Berman; gold, Qinxuan Pan; silver, Wenyu Cao; silver, Eric Larson; gold.

BALLES TEAM AWARDS

Robert P. Balles has established an award that will honor the student participants in the annual International Mathematical Olympiad (IMO) with a \$1,000 Series I U.S. Savings Bond. Each Series I U.S. Savings Bond features a prominent American who has contributed to the history of the country. Appropriately, this particular denomination features Albert Einstein.

The MAA gratefully thanks Mr. Balles for his generosity in the recognition of the six extraordinary student mathematicians who compete annually on behalf of this country against the rest of the world's student mathematical power. The IMO Team for 2009 is: **John Berman**, a graduate of John T. Hoggard High School, Wilmington, North Carolina, **Wenyu Cao**, a student at Phillips Academy, Andover, Massachusetts, **Eric Larson**, who graduated from South Eugene High School, Eugene, Oregon, **Delong Meng** who graduated from Baton Rouge Magnet School, Baton Rouge, Louisiana, **Evan O'Dorney**, who attends the Venture School and is from Danville California, **Qinxuan Pan**, who graduated from Wootton High School in Rockville, Maryland.

APPENDIX - SCHOOL ABBREVIATIONS

Unlisted abbreviations originated at the school, and are not listed.

| | | | | | |
|-----------------|----------------------|--------|-----------------------|-------|-----------------------|
| 1st | First | E | East | Mtn | Mountain |
| 2nd | Second | Econ | Economics | Mun | Municipal |
| 3 rd | Third | Ed | Educator, /ion | N | North |
| 4th | Fourth | Emb | Embassy | Nat'l | National |
| 5th | Fifth | Enlgt | Enlightment | Opp | Opportunity, -ies |
| & | and | Enr | Enrich, -ed | Pen | Peninsula |
| Ab | Archbishop | Ent | Entrance | Perf | Performing |
| Acad | Academy | Epis | Episcopal | PolyT | Polytechnic |
| Acc | Accelerated | ES | Elementary School | Prep | Preparatory |
| Admin | Administration, -ive | Excl | Excellence | Prvg | Progressive |
| Adv | Advanced, -ment | Exp. | Experimental | Prog | Program |
| AF | Armed Forces | Frn | Foreign | Prov | Province |
| Afl | Affiliated | Fr'tl | Fractional | Prsb | Presbyterian |
| Afrs | Affairs | Fund. | Fundamental | Prv. | Private |
| Agr. | Agriculture | Gen | General | PS | Primary School |
| Am | American | Gif | Gifted | Pub | Public |
| Arch | Architecture | Gov | Governor, 's | Reg'l | Regional |
| Assn | Association | Gov't | Government | S | South |
| Assmt | Assessment | Gp | Group | Sacr | Sacrament, Sacred |
| Asst | Assistance | Gr | Greater | Sch | School |
| Att | Attached | HA | Hebrew Academy | Sci | Science, -s |
| Bl | Blessed | Heb | Hebrew | Sec | Secondary |
| Bp | Bishop | HomeEd | Home Educators | Sem | Seminary |
| Bpt | Baptist | HomeS | Home School (ers) | SHS | Senior High School |
| Bcl | Baccalurate | Ht | Heart | Spgs | Springs |
| Bndtn | Benedictine | Hts | Heights | Sprt | Support |
| Br | Branch | HS | High School | SS | Secondary School |
| Bros | Brothers | Hum | Humanities | St | Saint |
| Bus. | Business | Im Con | Immaculate Conception | Std | Standard |
| Cpt | Captain | Indp | Independent | Stud | Studies |
| Cath | Catholic | Ind | Industry, -ial | Sub | Suburb, -ian |
| Chr | Christian | Inst. | Institute, -ion | Tal | Talent, -ed |
| Chtr | Charter | Int'l | International | Tchr | Teacher |
| CI | Collegiate Institute | Intr | Interior | Tech | Technology, ies, ical |
| Cnsl | Counsel, -ing | S | Intermediate School | Trad. | Traditional |
| Co | County | JA | Jewish Academy | Ttr | Tutor, -ing |
| Col | College | JeHS | Jewish High School | Twp | Township |
| Com | Commerce, -ial | JHS | Junior High School | Univ | University |
| Comm | Community | JrCol | Junior College | Upr | Upper |
| Comp | Comprehensive | J/S | Junior/Senior | Val | Valley |
| Cons | Consolidated | LA | Liberal Arts | Vet | Veterans |
| Consv | Conservatory | Lab | Laboratory | Voc'l | Vocational |
| Cps | Campus | Lang | Language | W | West |
| Cthd | Cathedral | Lshp | Leadership | | |
| Ctr | Center | Lth | Lutheran | | |
| Ctrl | Central | Mg | Magnet | | |
| Ctry | Country | Mem | Memorial | | |
| Cul'l | Cultural | Meth | Methodist | | |
| Cvt | Convent | M/HS | Middle/High School | | |
| Dept | Department | MS | Middle School | | |
| Dist | District | Msr | Monsignor | | |
| DS | Day School | Mt | Mount | | |

INDEX

- A**
Achievement Roll
Student
Canada
10A,B - 237
12A,B - 236
International
10A,B - 245
12A,B - 238
United States
10A,B - 222
12A,B - 209
- AHSME**
Scores, Perfect
Historical - 37
- AIME - 8,277**
6+ Score
Canada - 291
International - 292
United States - 281
- 2007 Dates - 11**
Committee - 23
Committee Chair - 11,277
Message - 277
- Grand Statistics**
Table XI-AIME I - 278
- Message, Chair - 277**
- AIME Qualifiers**
General Statistics
Table XII
AMC 10 - 276
AMC 12 - 276
- Item Difficulty**
Table XI
AMC 10A - 275
AMC 10B - 275
AMC 12A - 274
AMC 12B - 274
- Score Distribution**
Table X
AMC 10/12 - 273
- Akamai Foundation**
Scholarships
USAMO - 317
- Alabama**
AMC Regions - 65
School
Merit Roll - 73
- Student**
Achievement R
10A,B - 226
12A,B - 213
AIME 6+ - 285
Distinguished HR
10A,B - 93
12A,B - 88
Honor R
10A,B - 153
12A,B - 124
USAMO
Qualifier - 305
- Alaska**
AMC Regions - 65
- School**
Merit Roll - 76
- Student**
AIME+6 - 288
Distinguished HR
12A,B - 90
Honor R
10A,B - 160
12A,B - 136
USAMO
Qualifier - 305
- Alberta**
AMC Regions - 65
School
Merit Roll - 78
- Student**
Achievement R
12A,B - 236
AIME,6+ - 291
Distinguished HR
10A,B - 98
12A,B - 97
Honor R
10A,B - 170
12A,B - 167
USAMO
Qualifier - 315
- AMATYC Review - 82**
- AMC 8**
Committee - 22
Description - 29
Perfect Papers - 30
- AMC 10**
Committee Chair - 11
Message - 15
- Dates, 2006 - 11**
National Statistics - 263,264
- Score, Perfect**
Historical Listing - 43
United States, current - 57,58,62,63,64
- Student**
Achievement R
Canada - 237
International - 245
United States - 222
Distinguished HR
Canada - 98
International - 104
United States - 92
Honor R
Canada - 170
International - 190
Late - 255
United States - 146
- AMC 12**
Committee Chair - 11
Message - 16
- Dates 2007 - 11**
National Statistics - 263,264
Score, Perfect
- Historical List - 40
United States, current - 57,58,62,63,64
- Student**
Achievement R
Canada - 236
International - 238
United States - 209
Distinguished HR
Canada - 97
International - 99
United States - 86
Honor R
Canada - 167
International - 171
United States - 111
Nat'l Awards - 83
- APO**
AMC Regions - 65
- Appendix**
School Abbr. - 324
- Arizona**
AMC Regions - 65
School
Merit Roll - 76
- Student**
Achievement R
10A,B - 230
12A,B - 218
AIME,6+ - 288
Distinguished HR
10A,B - 94
12A,B - 90
Honor R
10A&B - 160
12A,B - 136
USAMO
Qualifier - 305
- Arkansas**
AMC Regions - 65
School
Merit Roll - 75
- Student**
Achievement R
10A,B - 228
12A,B - 215
AIME,6+ - 286
Distinguished HR
10A,B - 94
Honor R
10A,B - 156
12A,B - 129
USAMO
Qualifier - 305
- Austria**
School
Merit Roll - 80
- Award**
CAMC - 66
Freeman Books - 66
Mathematics Magazine - 66
- School**
Committee - 66
Intramural - 66
National - 67
- Sliffe**
Description - 20
Reception, NCTM - 21
- Student**
Bronze Medal - 82
Certificate of Achievement - 82
Certificate of Distinction - 82
Description - 82
Gold Medal - 82
Honor Roll of Distinction Pin - 82
Recipients by Region
Canada - 85
United States - 83
School Winner Pin - 82
Silver Medal - 82
- Awards**
Student
National
Akamai Foundation
Scholarships - 317
Balles Awards - 318,323
Clay Mathematics
Award - 318
- B**
Bahrain
School
Merit Roll - 80
- Student**
Honor R
10A,B - 190
12A,B - 171
- Balles Awards**
IMO Team - 323
USAMO - 317
USAMO Winners - 316
- Balles Team Awards**
IMO - 323
- Books**
CAMC Awards
Mathematics - 66
- British Columbia**
AMC Regions - 65
School
Merit Roll - 78
- Student**
Achievement R
10A,B - 237
12A,B - 236
AIME,6+ - 291
Distinguished HR
10A,B - 98
12A,B - 97
Honor R
10A,B - 170
12A,B - 167
USAMO
Qualifier - 315
- Bronze Medal - 82**

Index, continued

- C**
- California**
- AMC Regions - 65**
- School**
- Honor Roll - 69
- Merit Roll - 77
- Student**
- Achievement R
- 10A,B - 232
- 12A,B - 219
- AIME,6+ - 288
- Distinguished HR
- 10A,B - 95
- 12A,B - 90
- Honor R
- 10A,B - 162
- 12A,B - 139
- USAMO
- Qualifier - 305
- CAMC**
- Award**
- Math Books - 66
- Committee**
- Message - Chair - 13,14,17
- Committee Chair**
- 11
- Canada**
- AMC Regions - 65**
- Enrollment by Province**
- 10/12 A,B - 262
- School**
- Honor Roll - 69
- Merit Roll - 78
- Student**
- Achievement R
- 10A,B - 237
- 12A,B - 236
- AIME,6+ - 291
- Distinguished HR
- 10A,B - 98
- 12A,B - 97
- Honor R
- 10A,B - 170
- 12A,B - 167
- Nat'l Awards - 85
- USAMO
- Qualifiers - 315
- Certificate**
- School**
- Honor Roll - 66
- Merit Roll - 66
- Student**
- Achievement Roll - 82
- Distinguished HR - 82
- Charlebois, Paul**
- Acknowledgement - 6**
- Chart**
- IX. Item Difficulty**
- AMC 10A - 271
- AMC 10B - 272
- AMC 12A - 269
- AMC 12B - 270
- VIII. Score Distribution**
- AMC 10 - 268
- AMC 12 - 266
- China**
- School**
- Honor Roll - 70
- Merit Roll - 80
- Student**
- Achievement R
- 10A,B - 245
- 12A,B - 238
- AIME,6+ - 292
- Distinguished HR
- 10A,B - 104
- 12A,B - 99
- Honor R
- 10A,B - 190
- 12A,B - 171
- China Girls Olympiad**
- 2009 - 318
- Clay Math Award**
- USAMO - 318
- Colorado**
- AMC Regions - 65**
- School**
- Merit Roll - 76
- Student**
- Achievement R
- 10A,B - 231
- 12A,B - 218
- AIME,6+ - 288
- Distinguished HR
- 10A,B - 94
- Honor R
- 10A,B - 160
- 12A,B - 136
- USAMO
- Qualifier - 307
- Committee Acknowledgement - 10**
- AIME - 23**
- AMC 8 - 22**
- Award**
- Freeman Books - 66
- CAMC - 22**
- USAMO - 23**
- Connecticut**
- AMC Regions - 65**
- School**
- Merit Roll - 71
- Student**
- Achievement R
- 10A,B - 222
- 12A,B - 209
- AIME,6+ - 281
- Distinguished HR
- 10A,B - 92
- 12A,B - 86
- Honor R
- 10A,B - 146
- 12A,B - 111
- USAMO**
- Qualifier - 307
- Contributors - 10,27**
- Cup**
- Committee Bronze - 66**
- Salkind Memorial Silver - 66**
- William H. Fagerstrom Memorial Silver - 66**
- Czech Republic**
- Student**
- AIME,6+ - 299
- Distinguished HR
- 12A,B - 100
- Honor R
- 12A,B - 175
- Czech Republic School**
- Merit Roll - 80
- D**
- Dates**
- Contest**
- 2006-2007 - 11
- AMC 10/12 A&B, 2007 - 6
- Delaware**
- AMC Regions - 65**
- School**
- Merit Roll - 73
- Student**
- Achievement R
- 10A,B - 224
- 12A,B - 212
- AIME,6+ - 283
- Distinguished HR
- 12A,B - 87
- Honor R
- 10A,B - 151
- 12A,B - 121
- USAMO
- Qualifier - 307
- de Losada, Maria**
- Acknowledgement - 6**
- Difficulty**
- AIME Qualifiers**
- Table XI
- AMC 10A - 275
- AMC 10B - 275
- AMC 12A - 274
- AMC 12B - 274
- All Students**
- Chart VIII
- AMC 10A - 271
- AMC 10B - 272
- AMC 12A - 269
- AMC 12B - 270
- Table VIII
- AMC 10A - 271
- AMC 10B - 272
- AMC 12A - 269
- AMC 12B - 270
- Director**
- AMC
- Report - 6
- Directors**
- State - 28**
- Dist. Honor Roll**
- Canada**
- 10A,B - 98
- 12A,B - 97
- International**
- 10A,B - 104
- 12A,B - 99
- United States**
- 10A,B - 92
- 12A,B - 86
- Distribution**
- School Winners**
- 10A,B - 261
- 12A,B - 260
- Score, Gender**
- 10A,B-Table VII - 267
- 10A-Chart VII - 268
- 12A,B-Table VII - 265
- 12A-Chart VII - 266
- AIME II-Table XI - 279
- AIME I-Table XI - 278
- Score, Grade**
- 10A,B-Table II - 7
- 12A,B-Table I - 7
- AIME I - 278
- AIME II - 279
- Score, Team**
- 12A,B - 259
- District of Columbia**
- AMC Regions - 65**
- School**
- Merit Roll - 73
- Student**
- Achievement R
- 10A,B - 224
- 12A,B - 212
- AIME,6+ - 283
- Distinguished HR
- 12A,B - 87
- Honor R
- 10A,B - 151
- 12A,B - 121
- USAMO
- Qualifier - 307
- Dunbar, Steven - 6**
- E**
- England**
- Student**
- AIME,6+ - 299
- Honor R
- 12A,B - 175
- Enrollment**
- Analysis, Table**
- 10/12 A,B - 7
- Table VI**
- School

Index, continued

- 10/12 A,B - 262
Student
10/12 A,B - 262
- F**
- Fagerstrom Memorial Silver Cup - 66**
- Finland**
- School**
Merit Roll - 80
- Student**
AIME,6+ - 299
Distinguished HR
12A,B - 100
- Florida**
- AMC Regions - 65**
- School**
Merit Roll - 74
- Student**
Achievement R
10A,B - 227
12A,B - 214
AIME,6+ - 285
Distinguished HR
10A,B - 93
12A,B - 88
Honor R
10A,B - 154
12A,B - 125
USAMO
Qualifier - 307
- France**
- School**
Merit Roll - 80
- Student**
AIME,6+ - 299
Honor R
12A,B - 175
- Freeman Books - 66**
- G**
- Gender**
- Score, Distribution**
AIME I - 278
AIME II - 279
Chart VIII
AMC 10 - 268
AMC 12 - 266
Table VIII
AMC 10 - 267
AMC 12 - 265
- General Statistics**
- AIME Qualifiers**
Table XII
AMC 10 - 276
AMC 12 - 276
- Georgia**
- AMC Regions - 65**
- School**
Merit Roll - 74,80
- State Director - 28**
- Student**
Achievement R
10A,B - 227
12A,B - 214,239
AIME,6+ - 285,299
- Distinguished HR
10A,B - 93
12A,B - 88,100
- Honor R
10A,B - 154
12A,B - 126,175
- USAMO
Qualifier - 307
- Germany**
- School**
Merit Roll - 80
- Student**
Achievement R
10A,B - 246
Honor R
12A,B - 175
- Gold Medal**
- Description - 82**
- Recipients - 257**
- Grade**
- Score, Distribution**
AIME I - 278
AIME II - 279
- Grand Statistics**
- AIME I - 278**
- AIME II - 279**
- Greece**
- School**
Merit Roll - 80
- Student**
AIME,6+ - 299
Distinguished HR
12A,B - 100
Honor R
12A,B - 175
- Guam**
- AMC Regions - 65**
- Student**
Achievement R
10A,B - 231
AIME,6+ - 288
Distinguished HR
10A,B - 95
Honor R
10A,B - 160
12A,B - 137
USAMO
Qualifier - 308
- H**
- Hawaii**
- AMC Regions - 65**
- School**
Merit Roll - 76
- State Director - 28**
- Student**
Achievement R
10A,B - 231
12A,B - 218
AIME,6+ - 288
Distinguished HR
10A,B - 95
Honor R
10A,B - 160
12A,B - 137
- USAMO
Qualifier - 308
- USAMO**
Qualifier - 308
- Historical Listing**
- Perfect Scores**
AMC 10 - 43
AMC 12 - 40
- Historical Mean**
- Score, School Winner**
AMC 10 - 261
AMC 12 - 260
- Score, Team**
AMC 12 - 259
- Hong Kong**
- School**
Merit Roll - 80
- Student**
Achievement R
10A,B - 246
12A,B - 239
AIME,6+ - 299
Distinguished HR
12A,B - 100
Honor R
10A,B - 196
12A,B - 175
- Honor**
- Certificate**
School - 66
- Roll**
School
International - 70
United States - 69
- Honor Roll**
- Canada**
10A,B - 170
12A,B - 167
- Distinguished HR**
Canada
10A,B - 98
12A,B - 97
Certificate - 82
International
10A,B - 104
12A,B - 99
Pin - 82
United States
10A,B - 92
12A,B - 86
- International**
10A,B - 190
12A,B - 171
- United States**
10A,B - 146
12A,B - 111
- I**
- Idaho**
- AMC Regions - 65**
- School**
Merit Roll - 77
- Student**
Achievement R
10A,B - 231
12A,B - 218
AIME,6+ - 288
- Distinguished HR
10A,B - 95
- Honor R
10A,B - 160
12A,B - 137
- Distinguished HR
10A,B - 95
- Honor R
10A,B - 154
12A,B - 137
- USAMO
Qualifier - 308
- Illinois**
- AMC Regions - 65**
- School**
Honor Roll - 69
Merit Roll - 75
- State Director - 28**
- Student**
Achievement R
10A,B - 229
12A,B - 216
AIME,6+ - 286
Distinguished HR
10A,B - 94
12A,B - 89
Honor R
10A,B - 157
12A,B - 131
USAMO
Qualifier - 308
- IMO - 322**
- 2007, Hanoi, Viet-
nam - 322**
- 2008, Madrid, Spain
- 319**
- Balles Team Awards
- 323**
- Chair Message - 319**
- participants**
2007 - 322
2008 - 319
- India**
- School**
Merit Roll - 80
- Student**
Achievement R
10A,B - 246
AIME,6+ - 299
Distinguished HR
10A,B - 106
Honor R
10A,B - 196
- Indiana**
- AMC Regions - 65**
- School**
Merit Roll - 74
- State Director - 28**
- Student**
Achievement R
10A,B - 227
12A,B - 214
AIME,6+ - 285
Distinguished HR
10A,B - 93
12A,B - 88
Honor R
10A,B - 155
12A,B - 127
USAMO

Index, continued

- Qualifier - 308
- Indonesia**
School
Merit Roll - 80
- Student**
Achievement R
10A,B - 246
AIME,6+ - 299
Distinguished HR
10A,B - 106
Honor R
10A,B - 196
12A,B - 175
- Information**
AMC - 11
International
School
Honor Roll - 70
Merit Roll - 80
- Student**
AIME,6+ - 292
Distinguished HR
10A,B - 104
12A,B - 99
Honor R
10A,B - 190
12A,B - 171
USAMO
Qualifier - 315
- Intramural Awards**
Student - 82
- Iowa**
AMC Regions - 65
School
Merit Roll - 75
- Student**
Achievement R
10A,B - 228
12A,B - 215
AIME,6+ - 286
Distinguished HR
10A,B - 94
12A,B - 89
Honor R
10A,B - 156
12A,B - 129
USAMO
Qualifier - 308
- Item Difficulty**
AIME Qualifiers
Table XI
AMC 10A - 275
AMC 10B - 275
AMC 12A - 274
AMC 12B - 274
- All Students**
Chart IX
AMC 10A - 271
AMC 10B - 272
AMC 12A - 269
AMC 12B - 270
Table IX
AMC 10A - 271
AMC 10B - 272
AMC 12A - 269
AMC 12B - 270
- J**
Japan
School
Merit Roll - 80
- Student**
Achievement R
12A,B - 239
AIME,6+ - 299
Honor R
10A,B - 196
12A,B - 175
- K**
Kansas
AMC Regions - 65
School
Merit Roll - 75
- State Director - 28**
Student
Achievement R
10A,B - 228
12A,B - 216
AIME,6+ - 286
Distinguished HR
10A,B - 94
12A,B - 89
Honor R
10A,B - 157
12A,B - 130
USAMO
Qualifier - 308
- Kentucky**
AMC Regions - 65
School
Merit Roll - 76
- State Director - 28**
Student
Achievement R
10A,B - 229
12A,B - 217
AIME,6+ - 287
Distinguished HR
12A,B - 89
Honor R
10A,B - 158
12A,B - 133
USAMO
Qualifier - 308
- Korea**
School
Merit Roll - 80
- Student**
Achievement R
10A,B - 246
12A,B - 239
AIME,6+ - 299
Distinguished HR
10A,B - 106
12A,B - 100
Honor R
12A,B - 175
USAMO
Qualifier - 315
- L**
Late Participation
Student
Achievement R
10A,B - 256
12A,B - 256
Distinguished HR
10A,B - 255
12A,B - 255
Honor R
10A,B - 255
12A,B - 255
- Louisiana**
AMC Regions - 65
School
Merit Roll - 76
- Student**
Achievement R
10A,B - 230
12A,B - 217
AIME,6+ - 287
Distinguished HR
12A,B - 89
Honor R
10A,B - 159
12A,B - 134
USAMO
Qualifier - 309
- M**
Maine
AMC Regions - 65
School
Merit Roll - 71
- State Director - 28**
Student
Achievement R
10A,B - 222
12A,B - 210
AIME,6+ - 281
Distinguished HR
12A,B - 86
Honor R
10A,B - 146
12A,B - 112
USAMO
Qualifier - 309
- Malaysia**
School
Merit Roll - 80
- Student**
Achievement R
10A,B - 249
Distinguished HR
12A,B - 101
Honor R
10A,B - 198
12A,B - 176
- Manitoba**
AMC Regions - 65
School
Merit Roll - 79
- Student**
Honor R
10A,B - 170
12A,B - 167
- Maryland**
AMC Regions - 65
School
Merit Roll - 73
- State Director - 28**
Student
Achievement R
10A,B - 224
12A,B - 212
AIME,6+ - 283
Distinguished HR
10A,B - 93
12A,B - 87
Honor R
10A,B - 152
12A,B - 121
USAMO
Qualifier - 309
- Massachusetts**
AMC Regions - 65
School
Honor Roll - 69
Merit Roll - 71
- State Director - 28**
Student
Achievement R
10A,B - 222
12A,B - 209
AIME,6+ - 281
Distinguished HR
12A,B - 86
Honor R
10A,B - 146
12A,B - 112
USAMO
Qualifier - 309
- Mathematics Magazine - 66,82**
- Merit Roll**
School
Canada - 78
International - 80
United States - 71
- Message**
AIME Chair - 277
AMC 10 Chair - 15
AMC 12 Chair - 16
CAMC Chair - 13,14,17
IMO Chair - 319
MOSP Chair - 319
USAMO Chair - 304
- Michigan**
AMC Regions - 65
School
Merit Roll - 74
- State Director - 28**
Student
Achievement R
10A,B - 227
12A,B - 215
AIME,6+ - 285
Distinguished HR

Index, continued

- 10A,B - 94
12A,B - 88
Honor R
10A,B - 155
12A,B - 127
USAMO
Qualifier - 310
- Minnesota**
AMC Regions - 65
School
Merit Roll - 75
Student
Achievement R
10A,B - 229
12A,B - 216
AIME,6+ - 286
Distinguished HR
10A,B - 94
12A,B - 89
Honor R
10A,B - 157
12A,B - 130
USAMO
Qualifier - 310
- Mississippi**
AMC Regions - 65
School
Merit Roll - 76
Student
Achievement R
10A&B - 230
12A,B - 217
Honor R
10A,B - 159
12A,B - 134
USAMO
Qualifier - 310
- Missouri**
AMC Regions - 65
School
Merit Roll - 76
State Director - 28
Student
Achievement R
10A,B - 229
12A,B - 217
AIME,6+ - 287
Distinguished HR
10A,B - 94
12A,B - 89
Honor R
10A,B - 158
12A,B - 133
USAMO
Qualifier - 310
- Montana**
AMC Regions - 65
School
Merit Roll - 77
Student
Achievement R
10A,B - 231
12A,B - 219
AIME,6+ - 288
Honor R
12A,B - 137
USAMO
- Qualifier - 310
MOSP - 321
Chair Message - 319
Mu Alpha Theta Book - 82
- N**
NASSP
Sanction - 8
National Awards Schools
United States - 67
Students
Canada - 85
United States - 83
National Statistics
10/12 A,B - 263,264
AIME
AIME I - 278
AIME II - 279
AIME Qualifiers
Table XII
AMC 10 - 276
AMC 12 - 276
- NCTM Book - 82**
Nebraska
AMC Regions - 65
School
Merit Roll - 75
Student
Achievement R
10A,B - 229
12A,B - 216
AIME,6+ - 286
Distinguished HR
10A,B - 94
Honor R
10A,B - 157
12A,B - 130
USAMO
Qualifier - 310
- Netherlands**
Student
Achievement R
12A,B - 241
- Nevada**
AMC Regions - 65
School
Merit Roll - 77
Student
Achievement R
10A,B - 231
12A,B - 219
Distinguished HR
10A,B - 95
Honor R
10A,B - 161
12A,B - 137
USAMO
Qualifier - 310
- New Brunswick**
AMC Regions - 65
School
Merit Roll - 79
- Student**
Honor R
10A,B - 170
12A,B - 167
- New Hampshire**
AMC Regions - 65
School
Honor Roll - 69
Merit Roll - 71
Student
Achievement R
10A,B - 223
12A,B - 210
AIME,6+ - 281
Distinguished HR
10A,B - 92
12A,B - 86
Honor R
10A,B - 148
12A,B - 114
USAMO
Qualifier - 310
- New Jersey**
AMC Regions - 65
School
Honor Roll - 69
Merit Roll - 72
Student
Achievement R
10A,B - 223
12A,B - 211
AIME,6+ - 282
Distinguished HR
10A,B - 92
12A,B - 87
Honor R
10A,B - 148
12A,B - 116
USAMO
Qualifier - 311
- New Mexico**
AMC Regions - 65
School
Merit Roll - 77
Student
Achievement R
10A,B - 231
12A,B - 219
AIME,6+ - 288
Distinguished HR
12A,B - 90
Honor R
10A,B - 161
12A,B - 137
USAMO
Qualifier - 311
- New York**
AMC Regions - 65
School
Merit Roll - 72
Student
Achievement R
10A,B - 224
12A,B - 211
AIME,6+ - 283
Distinguished HR
- 10A,B - 92
12A,B - 87
Honor R
10A,B - 150
12A,B - 118
USAMO
Qualifier - 311
- North Carolina**
AMC Regions - 65
School
Merit Roll - 73
State Director - 28
Student
Achievement R
10A,B - 225
12A,B - 212
AIME,6+ - 284
Distinguished HR
10A,B - 93
12A,B - 88
Honor R
10A,B - 152
12A,B - 122
USAMO
Qualifier - 312
- North Dakota**
AMC Regions - 65
School
Merit Roll - 75
State Director - 28
Student
Achievement R
10A,B - 229
12A,B - 216
Distinguished HR
10A,B - 94
Honor R
10A,B - 157
12A,B - 131
USAMO
Qualifier - 312
- Norway**
Student
Honor R
12A,B - 176
- Nova Scotia**
AMC Regions - 65
School
Merit Roll - 79
Student
Honor R
10A,B - 170
12A,B - 167
- O**
Ohio
AMC Regions - 65
School
Merit Roll - 74
State Director - 28
Student
Achievement R
10A,B - 228
12A,B - 215
AIME,6+ - 286
Distinguished HR

Index, continued

10A,B - 94
12A,B - 89
Honor R
10A,B - 156
12A,B - 128
USAMO
Qualifier - 312

Oklahoma
AMC Regions - 65
School
Merit Roll - 75
Student
Achievement R
10A,B - 229
12A,B - 216
AIME,6+ - 286
Distinguished HR
10A,B - 94
12A,B - 89
Honor R
10A,B - 157
12A,B - 131
USAMO
Qualifier - 312

Ontario
AMC Regions - 65
School
Honor Roll - 69
Merit Roll - 79
Student
Achievement R
10A,B - 237
12A,B - 236
AIME,6+ - 291
Distinguished HR
10A,B - 98
12A,B - 97
Honor R
10A,B - 170
12A,B - 167
USAMO
Qualifier - 315

Oregon
AMC Regions - 65
School
Merit Roll - 77
State Director - 28
Student
Achievement R
10A,B - 231
12A,B - 219
AIME,6+ - 288
Distinguished HR
10A,B - 95
12A,B - 90
Honor R
10A,B - 161
12A,B - 137
USAMO
Qualifier - 312

P
Panel
Advisory - 24

Participants
MOSP - 321

Pennsylvania
AMC Regions - 65
School
Merit Roll - 72
Student
Achievement R
10A,B - 223
12A,B - 210
AIME,6+ - 282
Distinguished HR
10A,B - 92
12A,B - 86
Honor R
10A,B - 148
12A,B - 114
USAMO
Qualifier - 312

Perfect Scores
Current
Canada - 57
International - 58
United States - 52
Historical Listing
AHSME - 37
AMC 10 - 43
AMC 12 - 40

Philippines
Student
Honor R
12A,B - 177

Pin
Student
Distinguished HR - 82
Winner, School - 82

Plaque - 82

Poland
School
Merit Roll - 80
Student
Honor R
12A,B - 177

Province
Director
Acknowledgement - 9

Puerto Rico
AMC Regions - 65
School
Merit Roll - 74
Student
Achievement R
12A,B - 214
AIME,6+ - 285
Honor R
10A,B - 155
12A&B - 127
USAMO
Qualifier - 313

Q
Quebec
AMC Regions - 65
School

Merit Roll - 79
Student
AIME,6+ - 291
Distinguished HR
12A,B - 97
Honor R
10A,B - 170
12A,B - 169
USAMO
Qualifier - 315

R
Region 0
School
Honor Roll - 69
Merit Roll - 71
Nat'l Awards - 67
Student

Achievement R
10A,B - 222
12A,B - 209
AIME+6 Scores - 281
Distinguished HR
10A,B - 92
12A,B - 86
Gold Medal - 257
Honor R
10A,B - 146
12A,B - 111
Nat'l Awards - 83

Region 1
School
Honor Roll - 69
Merit Roll - 72
Nat'l Awards - 67

Student
Achievement R
10A,B - 223
AIME+6 Scores - 282
Distinguished HR
10A,B - 92
Gold Medal - 257
Honor R
10A,B - 148
12A,B - 116
Nat'l Awards - 83

Region 2
School
Honor Roll - 69
Merit Roll - 73

Student
Achievement R
10A,B - 211,212,213,2
14,215,216,217,218,
219,224
AIME+6 Scores - 283
AMC 12 A&B - 121
Distinguished HR
10A,B - 93
12A,B - 87
Honor R
10A,B - 151
Nat'l Awards - 83

Region 3
School
Merit Roll - 73

Student
Achievement R
10A,B - 226
AIME+6 Scores - 285
AMC 10 A&B - 153
AMC 12 A&B - 124
Distinguished HR
12A,B - 88
Gold Medal - 257
Nat'l Awards - 83

Region 4
School
Honor Roll - 69
Merit Roll - 74

Student
Achievement R
10A,B - 227
AIME+6 Scores - 285
AMC 10 A&B - 155
AMC 12 A&B - 127
Distinguished HR
12A,B - 88
Gold Medal - 257
Nat'l Awards - 84

Region 5
School
Honor Roll - 69
Merit Roll - 75

Student
Achievement R
10A,B - 228
AIME+6 Scores - 286
AMC 10 A&B - 156
AMC 12 A&B - 129
Distinguished HR
10A,B - 94
12A,B - 89
Gold Medal - 257
Nat'l Awards - 84

Region 6
School
Honor Roll - 69
Merit Roll - 75

Student
Achievement R
10A,B - 229
AIME+6 Scores - 286
AMC 10 A&B - 157
AMC 12 A&B - 131
Distinguished HR
12A,B - 89
Nat'l Awards - 84

Region 7
School
Honor Roll - 69
Merit Roll - 76
Nat'l Awards - 68

Student
Achievement R
10A,B - 230
AIME+6 Scores - 287
Distinguished HR
10A,B - 94
12A,B - 89
Honor R

Index, continued

- 10A,B - 159
12A,B - 134
Nat'l Awards - 84
- Region 8**
School
Honor Roll - 69
Merit Roll - 76
- Student**
Achievement R
10A,B - 230
AIME+6 Scores - 288
Distinguished HR
10A,B - 94
12A,B - 90
Gold Medal - 257
Honor R
10A,B - 160
12A,B - 136
Nat'l Awards - 84
- Region 9**
School
Honor Roll - 69
Merit Roll - 77
- Student**
AIME+6 Scores - 288
Gold Medal - 258
Honor R
10A,B - 162
12A,B - 139
Nat'l Awards - 85
- Region 10**
School
Honor Roll - 69
Merit Roll - 78
- Student**
Achievement R
10A,B - 237
12A,B - 236
AIME+6 Scores - 291
Distinguished HR
10A,B - 98
12A,B - 97
Honor R
10A,B - 170
12A,B - 167
Nat'l Awards - 85
USAMO Qualifiers
- 315
- Region 11**
Student
Achievement R
10A,B - 245
12A,B - 238
- Region 'I'**
School
Honor Roll - 70
Merit Roll - 80
- Student**
AIME+6 - 292
Distinguished HR
10A,B - 104
12A,B - 99
Honor R
10A,B - 190
12A,B - 171
- USAMO Qualifiers
- 315
- Regions**
AMC - 65
- Report**
Director, AMC - 6
- Rhode Island**
AMC Regions - 65
School
Merit Roll - 72
- Student**
Achievement R
10A,B - 223
AIME,6+ - 282
Distinguished HR
10A,B - 92
12A,B - 87
Honor R
10A,B - 148
12A,B - 115
USAMO
Qualifier - 313
- Romania**
School
Merit Roll - 80
- Student**
Achievement R
10A,B - 249
12A,B - 241
AIME,6+ - 300
Distinguished HR
10A,B - 106
Honor R
10A,B - 198
12A,B - 177
- Russia**
Student
Achievement R
10A,B - 249
- S**
- Salkind Memorial**
Silver Cup - 66
- Saskatchewan**
AMC Regions - 65
School
Merit Roll - 79
- Student**
Achievement R
10A,B - 237
AIME,6+ - 291
Distinguished HR
12A,B - 97
Honor R
10A,B - 170
12A,B - 169
- Scholarships**
Balles Awards -
318,323
- School**
Abbreviations, Name
- 324
Committee Awards
- 66
- Enrollment**
AMC 10/12 A&B
- 262
- Honor Certificate**
- 66
- Honor Roll**
Canada - 70
International - 70
United States - 69
- Merit Certificate - 66**
- Merit Roll**
Canada - 78
International - 80
United States - 71
- Nat'l Awards**
United States
AMC 12 A&B - 67
- Winner Pin - 82**
- Winner Scores-Distribution**
AMC 10A,B - 261
AMC 12A,B - 260
- Score**
Distribution, Grade
AIME I - 278
AIME II - 279
- Perfect-10/12 A,B**
Current
Canada - 57
International - 58
United States - 52
- Historical**
AHSME - 37
AMC 10 - 43
AMC 12 - 40
- Score Distribution**
AIME Qualifiers
Table X - 273
- All-Gender**
Table VIII-12A+B - 265
- Chart VIII
AMC 10 - 268
AMC 12 - 266
- Table VIII
AMC 10 - 267
- Shiue, Peter**
Acknowledgement - 6
- Silver Medal - 82**
- Singapore**
School
Merit Roll - 80
- Student**
Achievement R
10A,B - 249
12A,B - 241
AIME,6+ - 300
Distinguished HR
10A,B - 106
12A,B - 101
Honor R
10A,B - 198
12A,B - 177
- Sliffe**
Description - 20
- Reception, NCTM**
- 21
- South Carolina**
AMC Regions - 65
School
Merit Roll - 73
- Student**
Achievement R
10A,B - 226
12A,B - 213
Distinguished HR
10A,B - 93
12A,B - 88
Honor R
10A,B - 153
12A,B - 123
USAMO
Qualifier - 313
- South Dakota**
AMC Regions - 65
School
Merit Roll - 75
- Student**
Achievement R
10A,B - 229
12A,B - 216
Distinguished HR
10A,B - 94
Honor R
10A,B - 157
12A,B - 131
USAMO
Qualifier - 313
- Sponsors - 10,27**
- Staff**
Acknowledgement
- 10
- State**
Directors
Acknowledgement - 9
Listing - 28
- State Awards - 82**
- Statistics**
AIME I - 278
AIME II - 279
- AMC 10**
Table II - 7
- AMC 12**
Table I - 7
- Enrollment**
10A,B - 7
12A,B - 7
- Student**
Achievement R
Canada
10A,B - 237
12A,B - 236
International
10A,B - 245
12A,B - 238
United States
10A,B - 222
12A,B - 209
- Award**
Description - 82

Index, continued

- Recipients
Canada - 85
United States - 83
- Distinguished HR**
Canada
10A,B - 98
12A,B - 97
International
10A,B - 104
12A,B - 99
United States
10A,B - 92
12A,B - 86
- Enrollment**
Table VI
10/12 A+B - 262
- Gold Medal - 257,258**
- Honor Roll**
Canada
10A,B - 170
12A,B - 167
International
10A,B - 190
12A,B - 171
United States
10A,B - 146
12A,B - 111
- Item Difficulty**
AIME Qualifiers
Table XI-10A - 275
Table XI-10B - 275
Table XI-12A - 274
Table XI-12B - 274
All Students
Table IX-10A - 271
Table IX-10B - 272
Table IX-12A - 269
Table IX-12B - 270
- Nat'l Awards - 82**
- T**
- Table**
- I. Enrollment**
Analysis
12A,B - 7
- II. Enrollment**
Analysis
10A,B - 7
- III. National Statistics**
AMC 8 - 29
- IV. Team Scores**
Historical Mean - 259
Score Distribution - 259
- IX. Item Difficulty**
All Students
10A - 271
10B - 272
12A - 269
12B - 270
- VI. Enrollment**
10/12 A,B - 262
- VIII. Score Distribution**
By Gender
10A,B - 267
12A,B - 265
- VII. US Nat'l Statistics**
10/12 A,B - 263,264
- V. School Winner**
Historical Mean
Table V-10 - 261
Table V-12 - 260
Score Distribution
10A,B - 261
12A,B - 260
- XI. AIME Statistics**
AIME I - 278
AIME II - 279
- XII. General Statistics**
AIME Qualifiers
AMC 10 - 276
AMC 12 - 276
- XI. Item Difficulty**
AIME Qualifiers
10A - 275
10B - 275
12A - 274
12B - 274
- X. Score Distribution**
AIME Qualifiers - 273
- Taiwan**
- School**
Merit Roll - 80
- Student**
Achievement R
10A,B - 251
12A,B - 242
AIME,6+ - 301
Distinguished HR
10A,B - 107
12A,B - 101
Honor R
10A,B - 199
12A,B - 178
- Team Scores**
Distribution
12A,B - 259
- Tennessee**
AMC Regions - 65
- School**
Merit Roll - 76
- Student**
Achievement R
10A,B - 229
12A,B - 217
AIME,6+ - 287
Distinguished HR
10A,B - 94
12A,B - 89
Honor R
10A,B - 159
12A,B - 134
USAMO
Qualifier - 313
- Texas**
AMC Regions - 65
- School**
Merit Roll - 76
- Student**
Achievement R
10A,B - 230
12A,B - 217
AIME,6+ - 287
Distinguished HR
10A,B - 94
12A,B - 90
Honor R
10A,B - 159
12A,B - 134
USAMO
Qualifier - 313
- Thailand**
- School**
Merit Roll - 81
- Student**
Achievement R
10A,B - 254
Honor R
10A,B - 207
12A,B - 189
- Turkey**
- School**
Merit Roll - 81
- Student**
Achievement R
10A,B - 254
12A,B - 244
AIME,6+ - 303
Distinguished HR
10A,B - 110
12A,B - 104
Honor R
10A,B - 207
12A,B - 189
- U**
- Ukraine**
- Student**
AIME,6+ - 303
Distinguished HR
12A,B - 104
- United States**
- Enrollment**
Table VIII
10/12 A,B - 262
- School**
Honor Roll - 69
Merit Roll - 71
Nat'l Awards
12A,B - 67
- Student**
Achievement R
10A,B - 222
12A,B - 209
AIME,6+ - 281
Distinguished HR
10A,B - 92
12A,B - 86
Honor R
10A,B - 146
12A,B - 111
Nat'l Awards - 83
Score, Perfect
10/12 A,B -

(Spine)

2009

60th ANNUAL AMC 10 & 12 SUMMARY OF RESULTS AND AWARDS



The MATHEMATICAL ASSOCIATION OF AMERICA American Mathematics Competitions

University of Nebraska – Lincoln ■ 1740 Vine Street ■ P.O. Box 880658 ■ Lincoln, Nebraska 68588-0658
Phone: 402/472-2257 ■ Fax: 402/472-6087 ■ email: amcinfo@maa.org ■ www.unl.edu/amc

Non-Profit
US Postage

PAID
UNL